Department of Public Health
Division of Vital Statistics
Boise, Idaho

STATE OF IDAHO

State File No. 4591
County File No. 2224

County of TWIN FALLS

Marriage License

KNOW ALL MEN BY THIS CERTIFICATE: That any regularly ordained minister of the Gospel, authorized by the rites and usages of the church or denomination of Christians, Hebrews, or religious body of which he may be a member, or any Judge or Justice of the Peace, or competent officer to whom this may come, he not knowing of any lawful impediments thereto, is hereby authorized and empowered to solemnize the rites of Matrimony between:

GROOM		AND	BRIDE
1. Full Name	KENNETH DOYLE HULSE	9. Full Name	HELEN LOUISE HUNT
2. Address:	Buhl (City) Twin Falls (County) Idaho (State)	10. Address:	Buhl (City) Twin Falls (County) Idaho (State)
3. Age 18	4. Color or Race W	5. Single X	6. Widowed ___ 7. Divorced ___
11. Age 17	12. Color or Race W	13. Single X	14. Widowed ___ 15. Divorced ___
8. Birthplace: City	Trenton State Utah	16. Maiden Name if previously married	
		17. Birthplace: City	Buhl State Idaho

And to certify the same to said parties, or either of them under his hand and seal, in his ministerial or official capacity, and thereupon he is required to deliver this copy to the parties so married.

IN TESTIMONY WHEREOF, I have hereunto set my hand and affixed my official seal, at Twin Falls, Twin Falls County, Idaho, this 20th day of July, A.D. 19 53.

T.W. Stivers
Recorder

Deputy

Marriage Certificate

I, FRANCIS M. DAVIS, a An Elder of the Church of Jesus Christ of Latter-day Saints, residing at Idaho Falls, in the county of Bonneville in the State of Idaho, do certify that, in accordance with the authority on me conferred by the above license, I did on this 21st day of July, in the year A.D. 19 53 at Idaho Falls in the county of Bonneville, in the State of Idaho, solemnize the rites of matrimony between Kenneth Doyle Hulse of Buhl, in the county of Twin Falls of the State of Idaho, and Helen Louise Hunt of Buhl, in the county of Twin Falls of the state of Idaho, in the presence of Fay Hunt and William Hutchinson.

WITNESS My hand at the county aforesaid, this 21st day of July, A.D. 19 53.

In the presence of: Fay Hunt

and Wm Hutchinson

Francis M. Davis

Date received by County Recorder 7-30-53; Signature T W Stivers by Helen Portenier, Deputy; Recorded Book 21, Page 48; Date Received by State Registrar AUG 10 1953

(Use typewriter and/or black ink)

Officiant should send this copy back to the County Recorder immediately.

Kenneth Doyle Hulse
to
Helen Louise Hunt

STATE OF IDAHO }
County of Twin Falls } ss.

I hereby certify that this instrument filed for record at the request of Frances M. Davis 9:00 o'clock, AM this JUL 20 1953 in my office and duly recorded in book 21 of Marriages page 48

T. W. STIVERS
Ex-Officio Recorder

Helen Porterfield
Deputy

Fee $ —

Return to

Department of Public Health
Division of Vital Statistics
Boise, Idaho

STATE OF IDAHO

State File No. 4592
County File No. 2222

(Use typewriter and/or black ink)

County of TWIN FALLS

Marriage License

KNOW ALL MEN BY THIS CERTIFICATE: That any regularly ordained minister of the Gospel, authorized by the rites and usages of the church or denomination of Christians, Hebrews, or religious body of which he may be a member, or any Judge or Justice of the Peace, or competent officer to whom this may come, he not knowing of any lawful impediments thereto, is hereby authorized and empowered to solemnize the rites of Matrimony between:

GROOM		AND	BRIDE	
1. Full Name	DEMAR HERMAN LOTT		9. Full Name	LADAWN ALLRED
2. Address:	Terreton (City) Jefferson (County) Idaho (State)		10. Address:	Buhl (City) Twin Falls (County) Idaho (State)
3. Age	19		11. Age	17
4. Color or Race	W		12. Color or Race	W
5. Single	X		13. Single	X
6. Widowed			14. Widowed	
7. Divorced			15. Divorced	
8. Birthplace: City	Ucon		16. Maiden Name if previously married	
State	Idaho		17. Birthplace: City	Logan
			State	Utah

And to certify the same to said parties, or either of them under his hand and seal, in his ministerial or official capacity, and thereupon he is required to deliver this copy to the parties so married.

IN TESTIMONY WHEREOF, I have hereunto set my hand and affixed my official seal,

at Twin Falls Twin Falls, County, Idaho,
this 18th day of July, A.D. 1953.

T.W. Stivers Recorder

Deputy

Marriage Certificate

I, Albert Choules, a Elder of the Church of Jesus Christ of Latter-day Saints,
residing at Idaho Falls, in the county of Bonneville in the State of Idaho, do certify that, in accordance with the authority on me conferred by the above license, I did on this 22nd day of July, in the year A.D. 19 53 at Idaho Falls in the county of Bonneville, in the State of Idaho, solemnize the rites of matrimony between DeMar Herman Lott of Terreton, in the county of Jefferson, of the State of Idaho, and LaDawn Allred of Buhl, in the county of Twin Falls of the state of Idaho, in the presence of Elbert L. Allred and Joseph T. Merrill.

WITNESS My hand at the county aforesaid, this 22nd day of July, A.D. 19 53.

In the presence of: Elbert L. Allred
and Joseph T. Merrill

Albert Choules

Date received by County Recorder 7-30-53; Signature T.W. Stivers by Helen Parker Deputy County Recorder; Recorded Book 21, Page 50; Date Received by State Registrar AUG 10 1953

Officiant should send this copy back to the County Recorder immediately.

429 MG

Dennard Herman Lott

to

LaDawn Allred

STATE OF IDAHO }
County of Twin Falls } ss.

I hereby certify that this instrument was filed for record at the request of Albert Chambers at 9:02 o'clock, AM this JUL 30 1953 in my office and duly recorded in book 21 of Marriages page 50.

T. W. STIVERS
Ex-Officio Recorder

Helen Portenfield
Deputy

Fee $ —

Return to

Department of Public Health
Division of Vital Statistics
Boise, Idaho

STATE OF IDAHO

State File No. 4593
County File No. 2228

County of TWIN FALLS

Marriage License

KNOW ALL MEN BY THIS CERTIFICATE: That any regularly ordained minister of the Gospel, authorized by the rites and usages of the church or denomination of Christians, Hebrews, or religious body of which he may be a member, or any Judge or Justice of the Peace, or competent officer to whom this may come, he not knowing of any lawful impediments thereto, is hereby authorized and empowered to solemnize the rites of Matrimony between:

GROOM AND BRIDE

1. Full Name LAURENCE NORMAN HULETT
2. Address: Elko (City) Elko (County) Nevada (State)
3. Age 24 4. Color or Race W 5. Single X 6. Widowed ___ 7. Divorced ___
8. Birthplace: City Twin Falls State Idaho

9. Full Name ELLEN JANE HENDRY
10. Address: Scotia (City) Schnectady (County) New York (State)
11. Age 24 12. Color or Race W 13. Single X 14. Widowed ___ 15. Divorced ___
16. Maiden Name if previously married ___
17. Birthplace: City Schnectady State New York

And to certify the same to said parties, or either of them under his hand and seal, in his ministerial or official capacity, and thereupon he is required to deliver this copy to the parties so married.

IN TESTIMONY WHEREOF, I have hereunto set my hand and affixed my official seal, at Twin Falls, Twin Falls County, Idaho, this 21 day of July, A.D. 1953.

T.W. Stivers
T.W. Stivers Recorder

Deputy

Marriage Certificate

I, Rev. Matthew Connelly, a Catholic Priest, residing at Twin Falls in the county of Twin Falls in the State of Idaho, do certify that, in accordance with the authority on me conferred by the above license, I did on this 25TH day of July, in the year A.D. 1953 at Twin Falls in the county of Twin Falls, in the State of Idaho, solemnize the rites of matrimony between Laurence Norman Hulett of Elko, in the county of Elko of the State of Nevada, and Ellen Jane Hendry of Scotia Schenectady, in the county of Schenectady of the state of New York, in the presence of H. R. Stradley and Mary Lou White.

WITNESS My hand at the county aforesaid, this 25TH day of July, A.D. 1953.

In the presence of: H. R. Stradley
and Mary L. White

Matthew Connelly

Date received by County Recorder 7-27-53; Signature T.W. Stivers County Recorder; Recorded Book 21, Page 47; Date Received by State Registrar AUG 10 1953

by Helen Porterfield Deputy

(Use typewriter and/or black ink)

Officiant should send this copy back to the County Recorder immediately.

429[illegible]

Laurence Norman Hulett
to
Ellen Jane Hendry

STATE OF IDAHO }
County of Twin Falls } ss.

I hereby certify that this instrument filed for record at the request of Rev Matthew Connelly 9:05 o'clock, AM this JUL 27 1953 in my office and duly recorded in book 21 of Marriages page 47

T. W. STIVERS
Ex-Officio Recorder

Helen Porterfield
Deputy

Fee $ .....

Return to

(Use typewriter and/or black ink)

Officiant should send this copy back to the County Recorder immediately.

Department of Public Health
Division of Vital Statistics
Boise, Idaho

STATE OF IDAHO

State File No. 4594
County File No. 2223

County of TWIN FALLS

Marriage License

KNOW ALL MEN BY THIS CERTIFICATE: That any regularly ordained minister of the Gospel, authorized by the rites and usages of the church or denomination of Christians, Hebrews, or religious body of which he may be a member, or any Judge or Justice of the Peace, or competent officer to whom this may come, he not knowing of any lawful impediments thereto, is hereby authorized and empowered to solemnize the rites of Matrimony between:

GROOM		AND	BRIDE	
1. Full Name	O'DELL PANCHERI		9. Full Name	BARBARA L. PETERSON
2. Address:	Idaho Falls (City) Bonneville (County) Idaho (State)		10. Address:	Kimberly (City) Twin Falls (County) Idaho (State)
3. Age 23	4. Color or Race W 5. Single X 6. Widowed 7. Divorced		11. Age 23	12. Color or Race W 13. Single X 14. Widowed 15. Divorced
8. Birthplace: City	Idaho Falls State Idaho		16. Maiden Name if previously married	
			17. Birthplace: City	Twin Falls State Idaho

And to certify the same to said parties, or either of them under his hand and seal, in his ministerial or official capacity, and thereupon he is required to deliver this copy to the parties so married.

IN TESTIMONY WHEREOF, I have hereunto set my hand and affixed my official seal, at Twin Falls, Twin Falls County, Idaho, this 20th day of July, A.D. 1953.

T.W. Stivers Recorder

Deputy

Marriage Certificate

I, ALBERT CHOULES, a an Elder of the Church of Jesus Christ of Latter-day Saints, residing at Idaho Falls, in the county of Bonneville in the State of Idaho, do certify that, in accordance with the authority on me conferred by the above license, I did on this 29 day of July, in the year A.D. 19 53 at Idaho Falls, in the county of Bonneville, in the State of Idaho, solemnize the rites of matrimony between O'Dell Pancheri of Idaho Falls, in the county of Bonneville, of the State of Idaho, and Barbara L. Petersen of Twin Falls, in the county of Twin Falls of the state of Idaho, in the presence of Harold Petersen and Walter Pancheri.

WITNESS My hand at the county aforesaid, this 29 day of July, A.D. 1953.

In the presence of: Harold Petersen

and Walter Pancheri

Albert Choules

Date received by County Recorder 7-30-53; Signature T W Stivers County Recorder; by Helen Portuguese Deputy; Recorded Book 21 Page 49; Date Received by State Registrar AUG 10 1953

12575

O'Dell Bancheri

to

Barbara L Peterson

STATE OF IDAHO }
County of Twin Falls } ss.

I hereby certify that this instrument filed for record at the request of Albert Chambers

9:01 o'clock, AM this JUL 30 1953

in my office and duly recorded in book 21 of Marriages page 49

E. W. STIVERS

Ex-Officio Recorder

Helen Porterfield

Deputy

Fee $ —

Return to

7.29

Department of Public Health
Division of Vital Statistics
Boise, Idaho

STATE OF IDAHO

State File No. 4595
County File No. 2234

County of Twin Falls

Marriage License

KNOW ALL MEN BY THIS CERTIFICATE: That any regularly ordained minister of the Gospel, authorized by the rites and usages of the church or denomination of Christians, Hebrews, or religious body of which he may be a member, or any Judge or Justice of the Peace, or competent officer to whom this may come, he not knowing of any lawful impediments thereto, is hereby authorized and empowered to solemnize the rites of Matrimony between:

GROOM AND BRIDE

1. Full Name ARLEY R PETERSON
2. Address: Jerome (City) Jerome (County) Idaho (State)
3. Age 31 4. Color or Race W 5. Single ___ 6. Widowed ___ 7. Divorced X
8. Birthplace: City Sweet State Idaho

9. Full Name MABEL B MASON
10. Address: Jerome (City) Jerome (County) Idaho (State)
11. Age 43 12. Color or Race W 13. Single ___ 14. Widowed ___ 15. Divorced X
16. Maiden Name if previously married ___
17. Birthplace: City Home City State Kansas

And to certify the same to said parties, or either of them under his hand and seal, in his ministerial or official capacity, and thereupon he is required to deliver this copy to the parties so married.

IN TESTIMONY WHEREOF, I have hereunto set my hand and affixed my official seal, at Twin Falls, Twin Falls County, Idaho, this 31st day of July, A.D. 1953.

T W STIVERS
Recorder
Elsie Sweeley
Deputy

Marriage Certificate

I, Everett M. Sweeley, a Probate Judge, residing at Twin Falls, in the county of Twin Falls in the State of Idaho, do certify that, in accordance with the authority on me conferred by the above license, I did on this 31st day of July, in the year A.D. 1953 at Twin Falls in the county of Twin Falls, in the State of Idaho, solemnize the rites of matrimony between ARLEY R. PETERSON of Jerome, in the county of Jerome, of the State of Idaho, and MABEL B. MASON of Jerome, in the county of Jerome of the state of Idaho, in the presence of Mary Salmon and Wanda Lutz.

WITNESS My hand at the county aforesaid, this 31st day of July, A.D. 1953.

In the presence of:
Mary Salmon
and Wanda Lutz

Everett M Sweeley

Date received by County Recorder 7-31-53; Signature [signature] County Recorder; Recorded Book 21, Page 51; Date Received by State Registrar AUG 10 1953
by Helen Porterfield Deputy

(Use typewriter and/or black ink)

Officiant should send this copy back to the County Recorder immediately.

42[illegible]

Arley R Peterson

To

Mabel B. Mason

STATE OF IDAHO }
County of Twin Falls } ss.

I hereby certify that this instrument filed for record at the request of Everett M Sweeley at 4:47 o'clock, PM this JUL 31 1953 in my office and duly recorded in book 21 of Marriages page 51

T. W. STIVERS
Ex-Officio Recorder

Helen Porterfield
Deputy

Fee $ —

Return to

(Use typewriter and/or black ink)

Officiant should send this copy back to the County Recorder immediately.

Department of Public Health
Division of Vital Statistics
Boise, Idaho

STATE OF IDAHO

State File No. 4596
County File No. 1144

County of Valley

Marriage License

KNOW ALL MEN BY THIS CERTIFICATE: That any regularly ordained minister of the Gospel, authorized by the rites and usages of the church or denomination of Christians, Hebrews, or religious body of which he may be a member, or any Judge or Justice of the Peace, or competent officer to whom this may come, he not knowing of any lawful impediments thereto, is hereby authorized and empowered to solemnize the rites of Matrimony between:

GROOM		BRIDE
1. Full Name	James C. Long	9. Full Name Maxine D. Johnson
2. Address:	Lake Fork (City) Valley (County) Idaho (State)	10. Address: Lake Fork (City) Valley (County) Idaho (State)
3. Age	23	11. Age 17
4. Color or Race	W	12. Color or Race W
5. Single	X	13. Single X
6. Widowed		14. Widowed
7. Divorced		15. Divorced
8. Birthplace: City	Nashville State Tenn.	16. Maiden Name if previously married
		17. Birthplace: City Powers State Oregon

And to certify the same to said parties, or either of them under his hand and seal, in his ministerial or official capacity, and thereupon he is required to deliver this copy to the parties so married.

IN TESTIMONY WHEREOF, I have hereunto set my hand and affixed my official seal, at Cascade, Valley County, Idaho, this 8th day of July, A.D. 19 53.

Forest E. Robb
Recorder
By Lucha C. Patterson
Deputy

Marriage Certificate

I, J. E. LITTLE, a Minister, Assembly Of God, residing at Lake Fork, in the county of Valley in the State of Idaho, do certify that, in accordance with the authority on me conferred by the above license, I did on this 11th day of July, in the year A.D. 1953 at Lake Fork in the county of Valley, in the State of Idaho, solemnize the rites of matrimony between James C. Long of Lake Fork, in the county of Valley, of the State of Idaho, and Maxine D. Johnson of Lake Fork, in the county of Valley of the state of Idaho, in the presence of Donald E. Maki and Marlene B. Maki.

WITNESS My hand at the county aforesaid, this 11th day of July, A.D. 1953.

In the presence of:
Donald E. Maki
and
Marlene B. Maki

J. E. Little

Date received by County Recorder 7-17-53; Signature Forest E. Robb By Lucha C. Patterson Deputy County Recorder; Recorded Book 2, Page 571; Date Received by State Registrar AUG 6 - 1953

45668

STATE OF IDAHO, } ss.
County of Valley. }

I hereby certify that this instrument was filed for record at the request of Rev. J. E. Little at 10 minutes past 9 o'clock A. M. this 17 day of July 1953 in my office and duly recorded in Book 2 of Marriages at Page 571.

Lowell E. Robb
Ex-Officio Recorder

By Bertha C Patterson Deputy

Fees, $ Nil

COMPARED
INDEXED—DIRECT
INDEXED—INDIRECT
DOC. STAMPS AFFIXED $

Department of Public Health
Division of Vital Statistics
Boise, Idaho

STATE OF IDAHO

State File No. 4597
County File No. 1145

(Use typewriter and/or black ink)

County of Valley

Marriage License

KNOW ALL MEN BY THIS CERTIFICATE: That any regularly ordained minister of the Gospel, authorized by the rites and usages of the church or denomination of Christians, Hebrews, or religious body of which he may be a member, or any Judge or Justice of the Peace, or competent officer to whom this may come, he not knowing of any lawful impediments thereto, is hereby authorized and empowered to solemnize the rites of Matrimony between:

GROOM		AND	BRIDE	
1. Full Name	Doran J. Maxwell		9. Full Name	Nancy Iona Maxwell
2. Address:	Warren (City) Idaho (County) Idaho (State)		10. Address:	Warren (City) Idaho (County) Idaho (State)
3. Age 19	4. Color or Race W	5. Single X 6. Widowed 7. Divorced	11. Age 18	12. Color or Race W 13. Single X 14. Widowed 15. Divorced
8. Birthplace: City	Walla Walla, Wn. State Wash.		16. Maiden Name if previously married	
			17. Birthplace: City	Attica State Indiana

And to certify the same to said parties, or either of them under his hand and seal, in his ministerial or official capacity, and thereupon he is required to deliver this copy to the parties so married.

IN TESTIMONY WHEREOF, I have hereunto set my hand and affixed my official seal, at Cascade, Valley County, Idaho, this 27th day of July, A.D. 19 53.

Forest E. Robb
Recorder
By Bertha C. Patterson
Deputy

Marriage Certificate

I, H. V. McMaster, a Probate Judge, residing at Cascade, in the county of Valley in the State of Idaho, do certify that, in accordance with the authority on me conferred by the above license, I did on this 27th day of July, in the year A.D. 19 53 at Cascade in the county of Valley, in the State of Idaho, solemnize the rites of matrimony between Doran J. Maxwell of Warren, in the county of Idaho, of the State of Idaho, and Nancy Iona Maxwell of Warren, in the county of Idaho of the state of Idaho, in the presence of Hale Patterson and Laura Nook.

WITNESS My hand at the county aforesaid, this 27th day of July, A.D. 19 53.

In the presence of: E. H. Patterson
and Laura P. Nook

H. V. McMaster

Date received by County Recorder 7/27/53; Signature J. E. Robb By Bertha C. Patterson Deputy County Recorder; Recorded Book 2, Page 512; Date Received by State Registrar AUG 6 - 1953

(Officiant should send this copy back to the County Recorder immediately.)

15707

STATE OF IDAHO, } ss.
County of Valley. }

I hereby certify that this instru
was filed for record at the reques

W. M. McMaster

at 45 minutes past 4

o'clock P M. this 27

day of June 1953

in my office and duly recorded in

Book 2 of Marriages

at Page 512.

Forest E. Robb

Ex-Officio Record

By Bertha C. Patterson Depu

Fees, $ Nil

COMPARED ✓

INDEXED—DIRECT ✓

INDEXED—INDIRECT ✓

DOC. STAMPS AFFIXED $

Department of Public Health
Division of Vital Statistics
Boise, Idaho

STATE OF IDAHO

State File No. 4598
County File No. 1146

(Use typewriter and/or black ink)

County of Valley

Marriage License

KNOW ALL MEN BY THIS CERTIFICATE: That any regularly ordained minister of the Gospel, authorized by the rites and usages of the church or denomination of Christians, Hebrews, or religious body of which he may be a member, or any Judge or Justice of the Peace, or competent officer to whom this may come, he not knowing of any lawful impediments thereto, is hereby authorized and empowered to solemnize the rites of Matrimony between:

GROOM		AND	BRIDE	
1. Full Name	Robert F. Evans		9. Full Name	Mary Ann Sciarra
2. Address:	310 Filmore, Caldwell, Canyon, Idaho (City, County, State)		10. Address:	San Diego, San Diego, Idaho (City, County, State)
3. Age	21		11. Age	19
4. Color or Race	W		12. Color or Race	W
5. Single	X		13. Single	X
6. Widowed			14. Widowed	
7. Divorced			15. Divorced	
8. Birthplace: City	Caldwell State Idaho		16. Maiden Name if previously married	
			17. Birthplace: City	San Diego State California

And to certify the same to said parties, or either of them under his hand and seal, in his ministerial or official capacity, and thereupon he is required to deliver this copy to the parties so married.

IN TESTIMONY WHEREOF, I have hereunto set my hand and affixed my official seal, at Cascade, Valley County, Idaho, this 28th day of July, A.D. 19 53.

Forest E. Robb
Recorder
By Bertha E. Patterson
Deputy

Marriage Certificate

I, W. A. Mayes, a Justice of the Peace, residing at Caldwell, in the county of Canyon, in the State of Idaho, do certify that, in accordance with the authority on me conferred by the above license, I did on this 30th day of July, in the year A.D. 19 53 at Caldwell in the county of Canyon, in the State of Idaho, solemnize the rites of matrimony between Robert F. Evans of Caldwell, in the county of Canyon, of the State of Idaho, and Mary Ann Sciarra of San Diego, in the county of San Diego of the state of Cal., in the presence of Mrs Joan Evans and Everett Evans

WITNESS My hand at the county aforesaid, this 30th day of July, A.D. 1953.

In the presence of:
Mrs Joan Evans.
and Mr Everett Evans.

W. A. Mayes
Justice of the Peace
Caldwell Idaho

Date received by County Recorder 8/6/53; Signature Forest E. Robb By Bertha E. Patterson Deputy County Recorder; Recorded Book 2, Page 513; Date Received by State Registrar AUG 20 1953

Officiant should send this copy back to the County Recorder immediately.

45750

STATE OF IDAHO, } ss.
County of Valley. }

I hereby certify that this instrument was filed for record at the request of

W. S. Maxey

at 10 minutes past 1

o'clock P. M. this 6

day of Aug 1953

in my office and duly recorded in

Book 2 of Marriages

at Page 513

Forest E. Robb
Ex-Officio Recorder

By Bertha C. Patterson Deputy

Fees, $ Nil

COMPARED
INDEXED—DIRECT
INDEXED—INDIRECT
DOC. STAMPS AFFIXED $

(Use typewriter and/or black ink)

Department of Public Health
Division of Vital Statistics
Boise, Idaho

STATE OF IDAHO

State File No. 4599
County File No.

County of Washington

Marriage License

KNOW ALL MEN BY THIS CERTIFICATE: That any regularly ordained minister of the Gospel, authorized by the rites and usages of the church or denomination of Christians, Hebrews, or religious body of which he may be a member, or any Judge or Justice of the Peace, or competent officer to whom this may come, he not knowing of any lawful impediments thereto, is hereby authorized and empowered to solemnize the rites of Matrimony between:

GROOM		AND	BRIDE	
1. Full Name	Arnold Collins		9. Full Name	Velma Lla Johnson
2. Address:	Spokane (City) Spokane (County) Wash. (State)		10. Address:	Spokane (City) Spokane (County) Wash. (State)
3. Age	44		11. Age	39
4. Color or Race	W		12. Color or Race	W
5. Single	X		13. Single	X
6. Widowed			14. Widowed	
7. Divorced			15. Divorced	
8. Birthplace: City	Springfield State Mo.		16. Maiden Name if previously married	
			17. Birthplace: City	Wray State Colo.

And to certify the same to said parties, or either of them under his hand and seal, in his ministerial or official capacity, and thereupon he is required to deliver this copy to the parties so married.

IN TESTIMONY WHEREOF, I have hereunto set my hand and affixed my official seal,

at Weiser, Washington County, Idaho,
this 1st day of July, A.D. 1953.

Naomi Ross
Recorder
Edith Hitt
Deputy

Marriage Certificate

I, W.H.Fleisher., a Justice of the Peace,
residing at Weiser, in the county of Washington in the State of Idaho, do certify
that, in accordance with the authority on me conferred by the above license, I did on this 1st day of July,
in the year A.D. 53 at Weiser in the county of Washington, in the State of Idaho,
solemnize the rites of matrimony between Arnold Collins of Spokane,
in the county of S pokane, of the State of Washington,
and Velma Lla Johnson of Spokane, in the county of Spokane
of the state of Washington, in the presence of Nellie Woodland and May Fleisher.

WITNESS My hand at the county aforesaid, this 1st day of July, A.D. 53.

In the presence of:
Nellie Woodland
and May Fleisher

William H Fleisher

Date received by County Recorder 7-2-53 Signature Naomi Ross County Recorder; Recorded Book 16, Page 248; Date Received by State Registrar JUL 16 1953

Officiant should send this copy back to the County Recorder immediately.

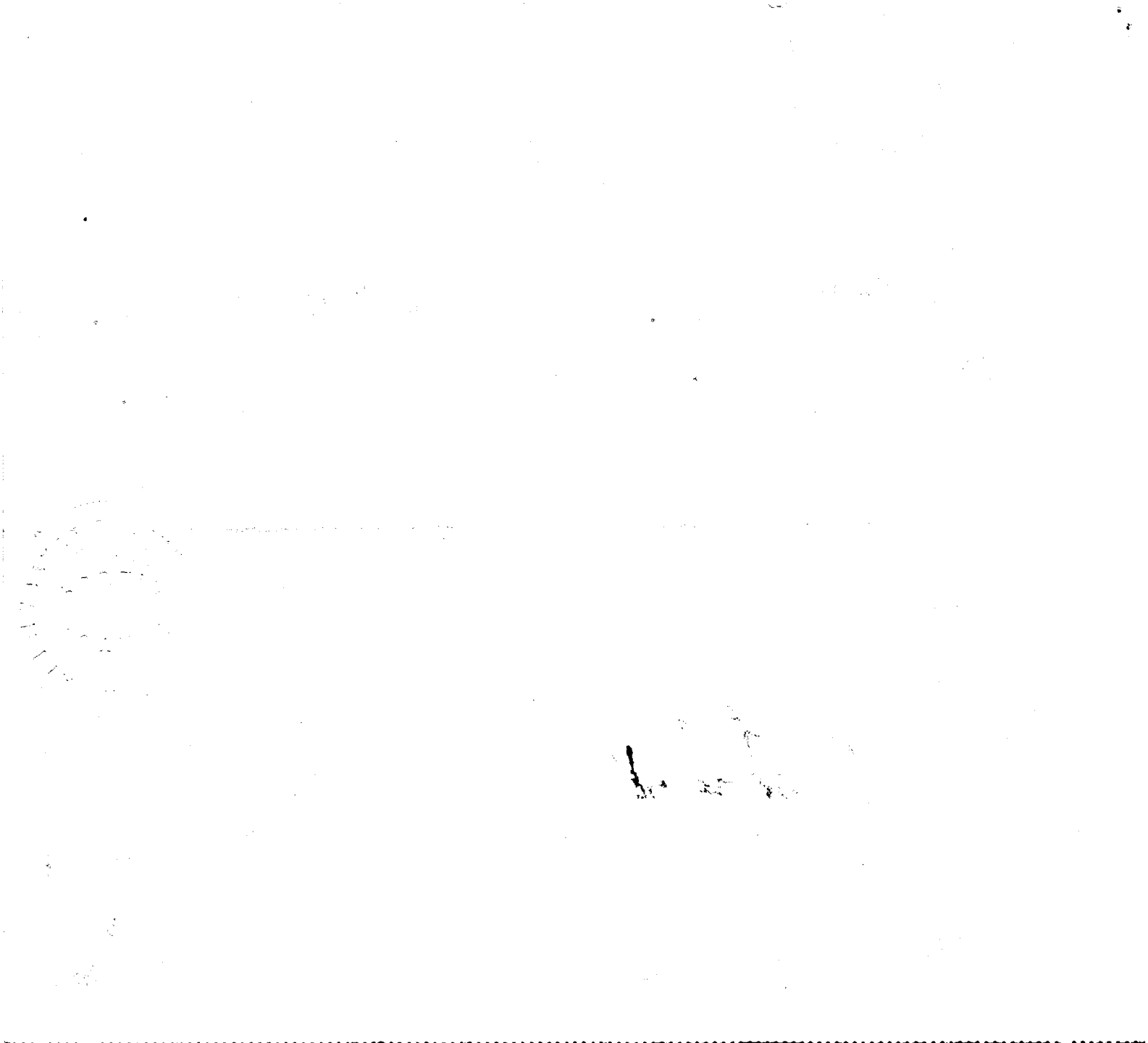

(Use typewriter and/or black ink)

Department of Public Health
Division of Vital Statistics
Boise, Idaho

STATE OF IDAHO

State File No. 4600
County File No.

County of Washington

Marriage License

KNOW ALL MEN BY THIS CERTIFICATE: That any regularly ordained minister of the Gospel, authorized by the rites and usages of the church or denomination of Christians, Hebrews, or religious body of which he may be a member, or any Judge or Justice of the Peace, or competent officer to whom this may come, he not knowing of any lawful impediments thereto, is hereby authorized and empowered to solemnize the rites of Matrimony between:

GROOM		AND	BRIDE	
1. Full Name	Preston Cloud		9. Full Name	Geraldine Walker
2. Address:	Ontario (City) Malheur (County) Oregon (State)		10. Address:	Weiser (City) Wash. (County) Idaho (State)
3. Age 37	4. Color or Race W	5. Single ___ 6. Widowed ___ 7. Divorced X	11. Age 29	12. Color or Race W 13. Single ___ 14. Widowed X 15. Divorced ___
8. Birthplace: City	Gannette State Idaho		16. Maiden Name if previously married	Walsh
			17. Birthplace: City	Libby State Montana

And to certify the same to said parties, or either of them under his hand and seal, in his ministerial or official capacity, and thereupon he is required to deliver this copy to the parties so married.

IN TESTIMONY WHEREOF, I have hereunto set my hand and affixed my official seal,

at Weiser, Washington County, Idaho,
this 6th day of July, A.D. 19 53.

Naomi Ross
Recorder

Gridith Hitte
Deputy

Marriage Certificate

I, Ralph A. Fuller, a Methodist Clergyman, residing at Weiser, in the county of Washington in the State of Idaho, do certify that, in accordance with the authority on me conferred by the above license, I did on this 8th day of July, in the year A.D. 1953 at Weiser in the county of Washington, in the State of Idaho, solemnize the rites of matrimony between Preston Cloud of Ontario, in the county of Malheur, of the State of Oregon, and Geraldine Walker of Weiser, in the county of Washington of the state of Idaho, in the presence of Geo D. Walsh, Jr. and Beulah Patterson.

WITNESS My hand at the county aforesaid, this 8th day of July, A.D. 1953

In the presence of:
George D Walsh Jr.
and Beulah Patterson

Ralph A. Fuller

Date received by County Recorder 7-9-53; Signature Naomi Ross, County Recorder; Recorded Book 16, Page 250; Date Received by State Registrar JUL 16 1953

Officiant should send this copy back to the County Recorder immediately.

(Use typewriter and/or black ink)

Department of Public Health
Division of Vital Statistics
Boise, Idaho

STATE OF IDAHO

State File No. 4601
County File No.

County of Washington

Marriage License

KNOW ALL MEN BY THIS CERTIFICATE: That any regularly ordained minister of the Gospel, authorized by the rites and usages of the church or denomination of Christians, Hebrews, or religious body of which he may be a member, or any Judge or Justice of the Peace, or competent officer to whom this may come, he not knowing of any lawful impediments thereto, is hereby authorized and empowered to solemnize the rites of Matrimony between:

GROOM		AND	BRIDE	
1. Full Name	Robert Hampton		9. Full Name	Verba Child
2. Address:	Baker (City) Baker (County) Oregon (State)		10. Address:	Baker (City) Baker (County) Oregon (State)
3. Age 25	4. Color or Race W 5. Single X 6. Widowed 7. Divorced		11. Age 18	12. Color or Race W 13. Single X 14. Widowed 15. Divorced
8. Birthplace: City	Enterprise State Oregon		16. Maiden Name if previously married	
			17. Birthplace: City	North Powder State Oregon

And to certify the same to said parties, or either of them under his hand and seal, in his ministerial or official capacity, and thereupon he is required to deliver this copy to the parties so married.

IN TESTIMONY WHEREOF, I have hereunto set my hand and affixed my official seal,
at Weiser, Washington County, Idaho,
this 9th day of July, A.D. 19 53.

Naomi Rose
Recorder

Deputy

Marriage Certificate.

I, Cecil L. Warner, a Minister,
residing at Weiser, in the county of Washington in the State of Idaho, do certify that, in accordance with the authority on me conferred by the above license, I did on this 9 day of July,
in the year A.D. 1953 at Weiser in the county of Washington in the State of Idaho,
solemnize the rites of matrimony between Robert Hampton of Baker Oregon,
in the county of Baker, of the State of Oregon,
and Verba Child of Baker, in the county of Baker
of the state of Oregon, in the presence of Cal Ingadon and Don Hampton.

WITNESS My hand at the county aforesaid, this 9th day of July A.D. 19 53

In the presence of:
Cal Ingadon
and Don Hampton

Cecil Warner

Date received by County Recorder 7-16-53 Signature Naomi Rose County Recorder; Recorded Book 16, Page 251; Date Received by State Registrar AUG 12 1953

Officiant should send this copy back to the County Recorder immediately.

(Use typewriter and/or black ink)

Department of Public Health
Division of Vital Statistics
Boise, Idaho

STATE OF IDAHO

State File No. 4602
County File No.

County of Washington

Marriage License

KNOW ALL MEN BY THIS CERTIFICATE: That any regularly ordained minister of the Gospel, authorized by the rites and usages of the church or denomination of Christians, Hebrews, or religious body of which he may be a member, or any Judge or Justice of the Peace, or competent officer to whom this may come, he not knowing of any lawful impediments thereto, is hereby authorized and empowered to solemnize the rites of Matrimony between:

GROOM		AND	BRIDE	
1. Full Name	Elton Bernard Steffens		9. Full Name	Claire Joyce Mackrill
2. Address:	Weiser (City) Wash. (County) Idaho (State)		10. Address:	Weiser (City) Wash. (County) Idaho (State)
3. Age	23		11. Age	18
4. Color or Race	W		12. Color or Race	W
5. Single	X		13. Single	X
6. Widowed			14. Widowed	
7. Divorced			15. Divorced	
8. Birthplace: City	Healy		16. Maiden Name if previously married	
State	Kansas		17. Birthplace: City	Weiser
			State	Idaho

And to certify the same to said parties, or either of them under his hand and seal, in his ministerial or official capacity, and thereupon he is required to deliver this copy to the parties so married.

IN TESTIMONY WHEREOF, I have hereunto set my hand and affixed my official seal,

at Weiser, Washington County, Idaho,
this 2nd day of July, A.D. 19 53.

Naomi Rose
Recorder

Deputy

Marriage Certificate

I, Orville L. Johnson, a Baptist Minister,
residing at weiser, in the county of washington in the State of Idaho, do certify
that, in accordance with the authority on me conferred by the above license, I did on this 9th day of July,
in the year A.D. 1953 at weiser in the county of washington in the State of Idaho,
solemnize the rites of matrimony between Elton Bernard Steffens of weiser,
in the county of washington, of the State of Idaho,
and Claire Joyce Mackrill of weiser, in the county of washington
of the state of Idaho, in the presence of albert Powell Jr. and Marilyn Kelso.

WITNESS My hand at the county aforesaid, this 9th day of July, A.D. 1953.

In the presence of: albert Powell Jr.
and Marilyn Kelso

Orville L. Johnson

Date received by County Recorder 7-16-53 Signature Naomi Rose County Recorder; Recorded Book 16, Page 249; Date Received by State Registrar AUG 12 1953

Officiant should send this copy back to the County Recorder immediately.

(Use typewriter and/or black ink)

Officiant should send this copy back to the County Recorder immediately.

Department of Public Health
Division of Vital Statistics
Boise, Idaho

STATE OF IDAHO

State File No. 4603
County File No.

County of Washington

Marriage License

KNOW ALL MEN BY THIS CERTIFICATE: That any regularly ordained minister of the Gospel, authorized by the rites and usages of the church or denomination of Christians, Hebrews, or religious body of which he may be a member, or any Judge or Justice of the Peace, or competent officer to whom this may come, he not knowing of any lawful impediments thereto, is hereby authorized and empowered to solemnize the rites of Matrimony between:

GROOM		AND	BRIDE	
1. Full Name	Jesus Soliz		9. Full Name	Julia Santos
2. Address:	Weiser (City) Washington (County) Idahh (State)		10. Address:	Weiser (City) Washington (County) Idaho (State)
3. Age 26	4. Color or Race M	5. Single X 6. Widowed 7. Divorced	11. Age 18	12. Color or Race M 13. Single X 14. Widowed 15. Divorced
8. Birthplace: City	Hondo State Texas		16. Maiden Name if previously married	
			17. Birthplace: City	Nava Coah State Mexico

And to certify the same to said parties, or either of them under his hand and seal, in his ministerial or official capacity, and thereupon he is required to deliver this copy to the parties so married.

IN TESTIMONY WHEREOF, I have hereunto set my hand and affixed my official seal, at Weiser Washington County, Idaho, this 13th day of July, A.D. 19 53.

Naomi Ross
Recorder

Nell M. Gunner
Deputy

Marriage Certificate

I, Celia G. Settle, a Justice of the Peace, residing at Payette, in the county of Payette in the State of Idaho, do certify that, in accordance with the authority on me conferred by the above license, I did on this 13th day of July, in the year A.D. 19 53 at Payette in the county of Payette, in the State of Idaho, solemnize the rites of matrimony between Jesus Soliz of Weiser, in the county of Washington, of the State of Idaho, and Julia Santos of Weiser, in the county of Washington of the state of Idaho, in the presence of Maria Ch. Garcia and Aurelio Garcia.

WITNESS My hand at the county aforesaid, this 13th day of July, A.D. 19 53.

In the presence of:
Maria Ch. García
and Aurelio Garcia.

Celia G. Settle

Date received by County Recorder 7-17-53, Signature Naomi Ross County Recorder; Recorded Book 16, Page 252 Date Received by State Registrar AUG 12 1953

SEP 1 2 1969

(Use typewriter and/or black ink)

Department of Public Health
Division of Vital Statistics
Boise, Idaho

STATE OF IDAHO

State File No. 4604
County File No.

County of Washington

Marriage License

KNOW ALL MEN BY THIS CERTIFICATE: That any regularly ordained minister of the Gospel, authorized by the rites and usages of the church or denomination of Christians, Hebrews, or religious body of which he may be a member, or any Judge or Justice of the Peace, or competent officer to whom this may come, he not knowing of any lawful impediments thereto, is hereby authorized and empowered to solemnize the rites of Matrimony between:

GROOM		AND	BRIDE	
1. Full Name	Frank Grahlman		9. Full Name	Dixie R. Sparks
2. Address:	Silverdale (City) Kitsap (County) Wash. (State)		10. Address:	Mossy Rock (City) Lewis (County) Wash. (State)
3. Age 21	4. Color or Race W	5. Single X 6. Widowed 7. Divorced	11. Age 21	12. Color or Race W 13. Single X 14. Widowed 15. Divorced
8. Birthplace: City	Amak State Wash.		16. Maiden Name if previously married	
			17. Birthplace: City	Gettysburg State S. Dak.

And to certify the same to said parties, or either of them under his hand and seal, in his ministerial or official capacity, and thereupon he is required to deliver this copy to the parties so married.

IN TESTIMONY WHEREOF, I have hereunto set my hand and affixed my official seal,
at Weiser Washington County, Idaho,
this 13th day of July, A.D. 19 53.

Naomi Ross
Recorder
Edith Tittle
Deputy

Marriage Certificate

I, Cecil Warner, a Minister,
residing at Weiser, in the county of Washington in the State of Idaho, do certify
that, in accordance with the authority on me conferred by the above license, I did on this 13 day of July,
in the year A.D. 1953 at Weiser in the county of Washington, in the State of Idaho,
solemnize the rites of matrimony between Frank Grahlman of Silverdale,
in the county of Kitsap, of the State of Washington,
and Dixie R Sparks of Mossy Rock, in the county of Lewis,
of the state of Washington, in the presence of Evelyn A Jones and W H Pellant.
WITNESS My hand at the county aforesaid, this 13 day of July, A.D. 1953.

In the presence of:
Evelyn A Jones
and
W H Pellant

Cecil Warner

Officiant should send this copy back to the County Recorder immediately.

Date received by County Recorder 7-20-53 Signature Naomi Ross County Recorder; Recorded Book 16, Page 253; Date Received by State Registrar AUG 12 1953

(Use typewriter and/or black ink)

Department of Public Health
Division of Vital Statistics
Boise, Idaho

STATE OF IDAHO

State File No. 4605
County File No.

County of Washington

Marriage License

KNOW ALL MEN BY THIS CERTIFICATE: That any regularly ordained minister of the Gospel, authorized by the rites and usages of the church or denomination of Christians, Hebrews, or religious body of which he may be a member, or any Judge or Justice of the Peace, or competent officer to whom this may come, he not knowing of any lawful impediments thereto, is hereby authorized and empowered to solemnize the rites of Matrimony between:

GROOM		BRIDE
1. Full Name	Chester R. Peterson	9. Full Name Mrs. Clara M. Bush
2. Address:	Nevada City (City) Nevada (County) Calif. (State)	10. Address: Nevada City (City) Nevada (County) Calif (State)
3. Age	40	11. Age 38
4. Color or Race	W	12. Color or Race W
5. Single		13. Single
6. Widowed		14. Widowed X
7. Divorced	X	15. Divorced
8. Birthplace: City	Nevada City State California	16. Maiden Name if previously married Billups
		17. Birthplace: City Stickney State South Dakota

And to certify the same to said parties, or either of them under his hand and seal, in his ministerial or official capacity, and thereupon he is required to deliver this copy to the parties so married.

IN TESTIMONY WHEREOF, I have hereunto set my hand and affixed my official seal,

at Weiser, Washington County, Idaho,
this 13th day of July, A.D. 1953.

Naomi Rose
Recorder

Deputy

Marriage Certificate

I, Arthur M. Baldwin, a Minister,
residing at Fruitland, in the county of Payette in the State of Idaho, do certify
that, in accordance with the authority on me conferred by the above license, I did on this 14th day of July,
in the year A.D. 1953 at Fruitland in the county of Payette, in the State of Idaho,
solemnize the rites of matrimony between Chester R. Peterson of Nevada City,
in the county of Nevada, of the State of California,
and Mrs. Clara M. Bush of Nevada City, in the county of Nevada
of the state of California, in the presence of Ray J. Billups and Muriel A. Billups.
WITNESS My hand at the county aforesaid, this 14th day of July, A.D. 1953.

In the presence of:
Muriel Arline Billups
and Ray J. Billups

Rev. Arthur M. Baldwin

Date received by County Recorder 7-29-53 Signature Naomi Rose County Recorder; Recorded Book 16, Page 254; Date Received by State Registrar AUG 12 1953

Officiant should send this copy back to the County Recorder immediately.

(Use typewriter and/or black ink)

Officiant should send this copy back to the County Recorder immediately.

Department of Public Health
Division of Vital Statistics
Boise, Idaho

STATE OF IDAHO

State File No. 4606
County File No. _____

County of Washington

Marriage License

KNOW ALL MEN BY THIS CERTIFICATE: That any regularly ordained minister of the Gospel, authorized by the rites and usages of the church or denomination of Christians, Hebrews, or religious body of which he may be a member, or any Judge or Justice of the Peace, or competent officer to whom this may come, he not knowing of any lawful impediments thereto, is hereby authorized and empowered to solemnize the rites of Matrimony between:

GROOM		AND	BRIDE	
1. Full Name	John Schmalenberg		9. Full Name	Celia Schmalenberg
2. Address:	Portland (City) Multnomah (County) Oregon (State)		10. Address:	Pendleton (City) Umatilla (County) Oregon (State)
3. Age	69		11. Age	51
4. Color or Race	W		12. Color or Race	W
5. Single			13. Single	
6. Widowed			14. Widowed	
7. Divorced	x		15. Divorced	x
8. Birthplace: City	Scotland		16. Maiden Name if previously married	Boylan
State	South Dakota		17. Birthplace: City	Kelso
			State	Wash.

And to certify the same to said parties, or either of them under his hand and seal, in his ministerial or official capacity, and thereupon he is required to deliver this copy to the parties so married.

IN TESTIMONY WHEREOF, I have hereunto set my hand and affixed my official seal,

at Weiser, Washington County, Idaho,
this 18th day of July, A.D. 19 53

Naomi Rose
Recorder

Deputy

Marriage Certificate

I, Cecil Warner, a Minister,
residing at Weiser, in the county of Washington in the State of Idaho, do certify that, in accordance with the authority on me conferred by the above license, I did on this 18 day of July,
in the year A.D. 1953 at Weiser in the county of Washington, in the State of Idaho,
solemnize the rites of matrimony between John Schmalenberg of Portland,
in the county of Multnomah, of the State of Oregon,
and Celia Schmalenberg of Pendleton, in the county of Umatilla
of the state of Oregon, in the presence of A. R. Stout and Olina Stout.

WITNESS My hand at the county aforesaid, this 18 day of July, A.D. 1953.

In the presence of:
Mrs. Odinay Stout
and A. R. Stout

Cecil Warner

Date received by County Recorder 7-20-53 Signature Naomi Rose County Recorder; Recorded Book 16, Page 256; Date Received by State Registrar AUG 12 1953

Department of Public Health
Division of Vital Statistics
Boise, Idaho

STATE OF IDAHO

State File No. 4607
County File No.

County of Washington

Marriage License

KNOW ALL MEN BY THIS CERTIFICATE: That any regularly ordained minister of the Gospel, authorized by the rites and usages of the church or denomination of Christians, Hebrews, or religious body of which he may be a member, or any Judge or Justice of the Peace, or competent officer to whom this may come, he not knowing of any lawful impediments thereto, is hereby authorized and empowered to solemnize the rites of Matrimony between:

GROOM			AND	BRIDE		
1. Full Name	Dr. Craig Rowan			9. Full Name	M. Hortense Ford	
2. Address:	Weiser (City)	Washington (County)	Idaho (State)	10. Address:	Weiser (City)	Washington (County)	Idaho (State)
3. Age 29	4. Color or Race W	5. Single X	6. Widowed	7. Divorced	11. Age 26	12. Color or Race W	13. Single X	14. Widowed	15. Divorced
8. Birthplace: City	N. Y.	State N. Y.			16. Maiden Name if previously married				
					17. Birthplace: City	Minneapolis	State Minn.		

And to certify the same to said parties, or either of them under his hand and seal, in his ministerial or official capacity, and thereupon he is required to deliver this copy to the parties so married.

IN TESTIMONY WHEREOF, I have hereunto set my hand and affixed my official seal, at Weiser, Washington County, Idaho, this 15th day of July, A.D. 19 53.

Naomi Ross
Recorder

Nell M. Gunsel
Deputy

Marriage Certificate

I, John J. Quinn, a Roman Catholic Priest, residing at Boise, in the county of Ada in the State of Idaho, do certify that, in accordance with the authority on me conferred by the above license, I did on this 19th day of July, in the year A.D. 1953 at Weiser in the county of Washington, in the State of Idaho, solemnize the rites of matrimony between Dr Craig Rowan of Weiser, in the county of Washington, of the State of Idaho, and Mary Hortense Ford of Wapello, in the county of Washington of the state of Idaho, in the presence of Robt Kelly and Kathleen Gallet.

WITNESS My hand at the county aforesaid, this 19th day of July, A.D. 19 53.

In the presence of
Robt Kelly
and
Kathleen Gallet

John J. Quinn

Date received by County Recorder 7-21-53; Signature Naomi Ross County Recorder. Recorded Book 16, Page 256. Date Received by State Registrar AUG 12 1953

(255)

(Use typewriter and/or black ink)

Officiant should send this copy back to the County Recorder immediately.

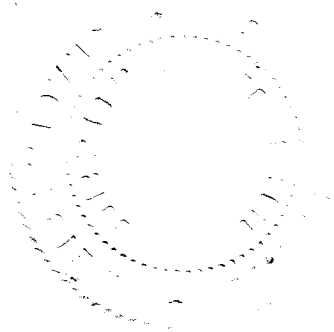

(Use typewriter and/or black ink)

Department of Public Health
Division of Vital Statistics
Boise, Idaho

STATE OF IDAHO

State File No. 4608
County File No.

County of Washington

Marriage License

KNOW ALL MEN BY THIS CERTIFICATE: That any regularly ordained minister of the Gospel, authorized by the rites and usages of the church or denomination of Christians, Hebrews, or religious body of which he may be a member, or any Judge or Justice of the Peace, or competent officer to whom this may come, he not knowing of any lawful impediments thereto, is hereby authorized and empowered to solemnize the rites of Matrimony between:

GROOM		AND	BRIDE	
1. Full Name	Johnny Huerto		9. Full Name	Elida Zertuche
2. Address:	Weiser (City) Washington (County) Idaho (State)		10. Address:	Weiser (City) Washington (County) Idaho (State)
3. Age 26	4. Color or Race M 5. Single X 6. Widowed 7. Divorced		11. Age 19	12. Color or Race M 13. Single X 14. Widowed 15. Divorced
8. Birthplace: City	Holtville State Calif.		16. Maiden Name if previously married	
			17. Birthplace: City	Eagle Pass State Texas

And to certify the same to said parties, or either of them under his hand and seal, in his ministerial or official capacity, and thereupon he is required to deliver this copy to the parties so married.

IN TESTIMONY WHEREOF, I have hereunto set my hand and affixed my official seal,

at Weiser, Washington County, Idaho,
this 20th day of July, A.D. 19 53.

Naomi Ross
Recorder
Judith Hutte
Deputy

Marriage Certificate

I, Celia G. Settle, a Justice of the Peace,
residing at Payette, in the county of Payette in the State of Idaho, do certify
that, in accordance with the authority on me conferred by the above license, I did on this 21st day of July,
in the year A.D. 19 53 at Payette in the county of Payette, in the State of Idaho,
solemnize the rites of matrimony between Johnny Huerto of Weiser,
in the county of Washington, of the State of Idaho,
and Elida Zertuche of Weiser, in the county of Washington
of the state of Idaho, in the presence of Maria Garcia and Aurelio Garcia.

WITNESS My hand at the county aforesaid, this 21st day of July, A.D. 19 53.

In the presence of:
Maria Ch. Garcia
and Aurelio Garcia

Celia G. Settle

Date received by County Recorder 7-22-53; Signature Naomi Ross County Recorder; Recorded Book 16, Page 257; Date Received by State Registrar AUG 12 1953

Officiant should send this copy back to the County Recorder immediately.

Department of Public Health
Division of Vital Statistics
Boise, Idaho

STATE OF IDAHO

State File No. 4609
County File No.

(Use typewriter and/or black ink)

County of Washington

Marriage License

KNOW ALL MEN BY THIS CERTIFICATE: That any regularly ordained minister of the Gospel, authorized by the rites and usages of the church or denomination of Christians, Hebrews, or religious body of which he may be a member, or any Judge or Justice of the Peace, or competent officer to whom this may come, he not knowing of any lawful impediments thereto, is hereby authorized and empowered to solemnize the rites of Matrimony between;

GROOM		AND	BRIDE	
1. Full Name	J. D. Donley		9. Full Name	Marlene Stewart
2. Address:	Redmond (City) Deschutes (County) Oregon (State)		10. Address:	Redmond (City) Deschutes (County) Oregon (State)
3. Age	31		11. Age	20
4. Color or Race	W		12. Color or Race	W
5. Single			13. Single	
6. Widowed			14. Widowed	
7. Divorced	X		15. Divorced	X
8. Birthplace: City	Auburn		16. Maiden Name if previously married	Lamb
State	Indiana		17. Birthplace: City	Eugene
			State	Oregon

And to certify the same to said parties, or either of them under his hand and seal, in his ministerial or official capacity, and thereupon he is required to deliver this copy to the parties so married.

IN TESTIMONY WHEREOF, I have hereunto set my hand and affixed my official seal,

at Weiser, Washington County, Idaho,
this 21st day of July, A.D. 19 53.

Naomi Rose
Recorder

Deputy

Marriage Certificate

I, Oscar E. Hailey, a Probate Judge,
residing at Weiser, in the county of Washington in the State of Idaho, do certify
that, in accordance with the authority on me conferred by the above license, I did on this 21st, day of July,
in the year A.D. 19 53 at Weiser, in the county of Washington, in the State of Idaho,
solemnize the rites of matrimony between J. D. Donley of Redmond,
in the county of Deschutes, of the State of Oregon,
and Marlene Stewart of Redmond, in the county of Deschutes
of the state of Oregon, in the presence of Elmer Hickman and ----------.

WITNESS My hand at the county aforesaid, this 21st, day of July, A.D. 19 53.

In the presence of:
Elmer Hickman
and

Oscar E Hailey
Probate Judge

Date received by County Recorder 7-22-53; Signature Naomi Rose County Recorder; Recorded Book 16, Page 258; Date received by State Registrar AUG 12 1953

Officiant should send this copy back to the County Recorder immediately.

(Use typewriter and/or black ink)

Officiant should send this copy back to the County Recorder immediately.

Department of Public Health
Division of Vital Statistics
Boise, Idaho

STATE OF IDAHO

State File No. 4610
County File No.

County of Washington

Marriage License

KNOW ALL MEN BY THIS CERTIFICATE: That any regularly ordained minister of the Gospel, authorized by the rites and usages of the church or denomination of Christians, Hebrews, or religious body of which he may be a member, or any Judge or Justice of the Peace, or competent officer to whom this may come, he not knowing of any lawful impediments thereto, is hereby authorized and empowered to solemnize the rites of Matrimony between:

GROOM		AND	BRIDE	
1. Full Name	Jeames T. Davis		9. Full Name	Anna Hart
2. Address:	LaGrande (City) Union (County) Oregon (State)		10. Address:	LaGrande (City) Union (County) Oregon (State)
3. Age	67	4. Color or Race W 5. Single 6. Widowed 7. Divorced X	11. Age	63 12. Color or Race W 13. Single 14. Widowed X 15. Divorced
8. Birthplace: City	Pocahontas State Ark.		16. Maiden Name if previously married	Haley
			17. Birthplace: City	Edwardsburg Ontario State Canada

And to certify the same to said parties, or either of them under his hand and seal, in his ministerial or official capacity, and thereupon he is required to deliver this copy to the parties so married.

IN TESTIMONY WHEREOF, I have hereunto set my hand and affixed my official seal, at Weiser, Washington County, Idaho, this 31st day of July, A.D. 19 53.

Naomi Ross
Recorder

Nell M. Gunter
Deputy

Marriage Certificate

I, Oscar E. Hailey, a Probate Judge, residing at Weiser, in the county of Washington in the State of Idaho, do certify that, in accordance with the authority on me conferred by the above license, I did on this 31st, day of July, in the year A.D. 19 53 at Weiser in the county of Washington, in the State of Idaho, solemnize the rites of matrimony between Jeames T. Davis of LaGrande, in the county of Union, of the State of Oregon, and Anna Hart of LaGrande, in the county of Union of the state of Oregon, in the presence of Elmer Hickman and ---.

WITNESS My hand at the county aforesaid, this 31st, day of July, A.D. 19 53.

In the presence of:
Elmer Hickman
and

Oscar E. Hailey
Probate Judge.

Date received by County Recorder 8-3-53; Signature Naomi Ross County Recorder; Recorded Book 16, Page 260; Date Received by State Registrar AUG 1-2 1953

Department of Public Health
Division of Vital Statistics
Boise, Idaho

STATE OF IDAHO

State File No. 4611
County File No. 26401

(Use typewriter and/or black ink)

County of Ada

Marriage License

KNOW ALL MEN BY THIS CERTIFICATE: That any regularly ordained minister of the Gospel, authorized by the rites and usages of the church or denomination of Christians, Hebrews, or religious body of which he may be a member, or any Judge or Justice of the Peace, or competent officer to whom this may come, he not knowing of any lawful impediments thereto, is hereby authorized and empowered to solemnize the rites of Matrimony between:

GROOM		AND	BRIDE	
1. Full Name	Robert John Garrand		9. Full Name	Barbara Joan Oberg
2. Address:	Mineville (City) Essex (County) New York (State)		10. Address:	Emmett (City) Gem (County) Idaho (State)
3. Age 22	4. Color or Race W	5. Single X 6. Widowed 7. Divorced	11. Age 19	12. Color or Race W 13. Single X 14. Widowed 15. Divorced
8. Birthplace: City	Plattsburg State New York		16. Maiden Name if previously married	
			17. Birthplace: City	North Platte State Nebraska

And to certify the same to said parties, or either of them under his hand and seal, in his ministerial or official capacity, and thereupon he is required to deliver this copy to the parties so married.

IN TESTIMONY WHEREOF, I have hereunto set my hand and affixed my official seal, at Boise, Ada County, Idaho, this 21st day of July, A.D. 19 53.

Otto F. Peterson
Recorder

Mabel J Steele
Deputy

Marriage Certificate

I, Kenneth D. Heidel, a Methodist Minister, residing at Emmett, in the county of Gem in the State of Idaho, do certify that, in accordance with the authority on me conferred by the above license, I did on this 25 day of July, in the year A.D. 19 53 at Emmett in the county of Gem, in the State of Idaho, solemnize the rites of matrimony between Robert John Garrand of Mineville, in the county of Essex, of the State of New York, and Barbara Joan Oberg of Emmett, in the county of Gem of the state of Idaho, in the presence of Alfred Joseph Gorand and Verla Berdine Matthews.

WITNESS My hand at the county aforesaid, this 25 day of July, A.D. 19 53.

In the presence of:
Alfred Joseph Gorand
and Verla Berdine Matthews

Kenneth D. Heidel

Date received by County Recorder AUG 11 1953; Signature OTTO F. PETERSON County Recorder; Recorded Book 47, Page 464; Date Received by State Registrar SEP 3 - 1953

Officiant should send this copy back to the County Recorder immediately.

349434

STATE OF IDAHO,
COUNTY OF ADA

I hereby certify that this instrument was filed for record at the request of Kenneth D. Heidel at 14 minutes past 9 o'clock A M, this 11 day of Aug, 1953, in my office, and duly recorded in book 47 of Marriage License on page 464

Otto H Peterson
Ex-Officio Recorder.

By Mabel J Black
Deputy.

Compared

Department of Public Health
Division of Vital Statistics
Boise, Idaho

STATE OF IDAHO

State File No. 4612
County File No. 26423

(Use typewriter and/or black ink)

County of Ada

Marriage License

KNOW ALL MEN BY THIS CERTIFICATE: That any regularly ordained minister of the Gospel, authorized by the rites and usages of the church or denomination of Christians, Hebrews, or religious body of which he may be a member, or any Judge or Justice of the Peace, or competent officer to whom this may come, he not knowing of any lawful impediments thereto, is hereby authorized and empowered to solemnize the rites of Matrimony between:

GROOM		BRIDE
1. Full Name	Lloyd Theodore Woodward	9. Full Name Pauline Georgia Paulson
2. Address:	Boise (City) Ada (County) Idaho (State)	10. Address: Boise (City) Ada (County) Idaho (State)
3. Age	24	11. Age 20
4. Color or Race	W	12. Color or Race W
5. Single	X	13. Single X
6. Widowed		14. Widowed
7. Divorced		15. Divorced
8. Birthplace: City	Mankato State Kansas	16. Maiden Name if previously married
		17. Birthplace: City Boise State Idaho

And to certify the same to said parties, or either of them under his hand and seal, in his ministerial or official capacity, and thereupon he is required to deliver this copy to the parties so married.

IN TESTIMONY WHEREOF, I have hereunto set my hand and affixed my official seal,

at Boise Ada County, Idaho,
this 30 day of July, A.D. 1953.

Otto F. Peterson
Recorder
Gwen Smith
Deputy

Marriage Certificate

I, Hartzell Cobbs, a Minister,
residing at Boise, in the county of Ada in the State of Idaho, do certify that, in accordance with the authority on me conferred by the above license, I did on this 1st day of August, in the year A.D. 1953 at Boise in the county of Ada, in the State of Idaho, solemnize the rites of matrimony between Lloyd Theodore Woodward of Boise, in the county of Ada, of the State of Idaho, and Pauline Georgia Paulson of Boise, in the county of Ada of the state of Idaho, in the presence of Christine E. Poulson and Charles O. Brown.

WITNESS My hand at the county aforesaid, this 1st day of August, A.D. 1953.

In the presence of:
Christine E. Poulson
and
Charles O. Brown

Hartzell Cobbs, Minister

Date received by County Recorder AUG 6 1953; Signature OTTO F. PETERSON County Recorder; Recorded Book 47, Page 458 Date Received by State Registrar AUG 11 1953

Officiant should send this copy back to the County Recorder immediately.

349248

STATE OF IDAHO, } ss.
COUNTY OF ADA }

I hereby certify that this instrument was filed for record at the request of

Hartzell Cobb

at 08 minutes past 9

o'clock A M., this 6

day of Aug, 1953, in my office, and duly recorded in book 47

of Marriage License on page 458

Otto J Peterson
Ex-Officio Recorder.

By Mabel J Steele
Deputy

Fees

Compared

Department of Public Health
Division of Vital Statistics
Boise, Idaho

STATE OF IDAHO

State File No. 4613
County File No. 26420

(Use typewriter and/or black ink)

County of Ada

Marriage License

KNOW ALL MEN BY THIS CERTIFICATE: That any regularly ordained minister of the Gospel, authorized by the rites and usages of the church or denomination of Christians, Hebrews, or religious body of which he may be a member, or any Judge or Justice of the Peace, or competent officer to whom this may come, he not knowing of any lawful impediments thereto, is hereby authorized and empowered to solemnize the rites of Matrimony between:

GROOM		BRIDE
1. Full Name	Chester David Smidt	9. Full Name Barbara Elaine Fricke
2. Address:	Boise (City) Ada (County) Idaho (State)	10. Address: Boise (City) Ada (County) Idaho (State)
3. Age	25	11. Age 25
4. Color or Race	W	12. Color or Race W
5. Single	X	13. Single
6. Widowed		14. Widowed
7. Divorced		15. Divorced X
8. Birthplace: City	Boise State Idaho	16. Maiden Name if previously married Fricke
		17. Birthplace: City Glenns Ferry State Idaho

And to certify the same to said parties, or either of them under his hand and seal, in his ministerial or official capacity, and thereupon he is required to deliver this copy to the parties so married.

IN TESTIMONY WHEREOF, I have hereunto set my hand and affixed my official seal,

at Boise, Ada County, Idaho,
this 28 day of July, A.D. 19 53.

Otto F. Peterson
Recorder

Gwen Smith
Deputy

Marriage Certificate

I, Herbert E. Richards, a Minister of the Gospel, residing at Boise, in the county of Ada in the State of Idaho, do certify that, in accordance with the authority on me conferred by the above license, I did on this 1st day of August, in the year A.D. 1953 at Boise, in the county of Ada, in the State of Idaho, solemnize the rites of matrimony between Chester David Smidt of Boise, in the county of Ada, of the State of Idaho, and Barbara E. Fricke of Boise, in the county of Ada, of the state of Idaho, in the presence of Mabel G. Shade and Jack R. Vasley.

WITNESS My hand at the county aforesaid, this 1st day of August, A.D. 1953.

In the presence of:
Mabel G. Shade
and
Jack R. Vasley

Herbert E. Richards

Officiant should send this copy back to the County Recorder immediately.

Date received by County Recorder AUG 3 1953; Signature OTTO F. PETERSON County Recorder; Recorded Book 47, Page 450; Date Received by State Registrar AUG 11 1953

349106

STATE OF IDAHO, }
COUNTY OF ADA } ss.

I hereby certify that this instrument was filed for record at the request of Herbert E. Richards at 10 minutes past 9 o'clock A. M., this 3 day of Aug, 1953, in my office, and duly recorded in book 47 of Marriage Licenses on page 450

Otto F. Peterson
Ex-Officio Recorder.

By Mabel J. Steele
Deputy.

Fees

Compared

Department of Public Health
Division of Vital Statistics
Boise, Idaho

STATE OF IDAHO

State File No. 4614
County File No. 26427

(Use typewriter and/or black ink)

County of Ada

Marriage License

KNOW ALL MEN BY THIS CERTIFICATE: That any regularly ordained minister of the Gospel, authorized by the rites and usages of the church or denomination of Christians, Hebrews, or religious body of which he may be a member, or any Judge or Justice of the Peace, or competent officer to whom this may come, he not knowing of any lawful impediments thereto, is hereby authorized and empowered to solemnize the rites of Matrimony between:

GROOM		AND	BRIDE	
1. Full Name: Richard Joseph Braese, Jr.			9. Full Name: Margaret Ann Gates	
2. Address: Boston (City)	Suffolk (County)	Massachusetts (State)	10. Address: Boise (City)	Ada (County)	Idaho (State)
3. Age 22	4. Color or Race W	5. Single X	6. Widowed	7. Divorced	11. Age 22	12. Color or Race W	13. Single X	14. Widowed	15. Divorced
8. Birthplace: City Boston	State Massachusetts		16. Maiden Name if previously married		
			17. Birthplace: City Boise	State Idaho	

And to certify the same to said parties, or either of them under his hand and seal, in his ministerial or official capacity, and thereupon he is required to deliver this copy to the parties so married.

IN TESTIMONY WHEREOF, I have hereunto set my hand and affixed my official seal, at Boise, Ada County, Idaho, this 31st day of July, A.D. 1953.

Otto F Peterson
Recorder

Mabel J. Steele
Deputy

Marriage Certificate

I, Right Rev. Msgr. K. F. Rowe, a Catholic priest, residing at Boise, in the county of Ada, in the State of Idaho, do certify that, in accordance with the authority on me conferred by the above license, I did on this 1st day of August, in the year A.D. 1953 at Boise, in the county of Ada, in the State of Idaho, solemnize the rites of matrimony between Richard Joseph Braese, Jr. of Boston, in the county of Suffolk, of the State of Massachusetts, and Margaret Ann Gates of Boise, in the county of Ada, of the state of Idaho, in the presence of Thomas Stuart and Josephine Sciara

WITNESS My Hand at the county aforesaid, this 1st day of August, A.D. 1953.

In the presence of: Thomas Stuart

and Josephine Sciara

Right Rev. Msgr. K. F. Rowe

Date received by County Recorder AUG 3 1953; Signature OTTO F. PETERSON County Recorder; Recorded Book 47, Page 451; Date Received by State Registrar AUG 11 1953

Officiant should send this copy back to the County Recorder immediately.

349135

STATE OF IDAHO, } ss.
COUNTY OF ADA }

I hereby certify that this instrument was filed for record at the request of Right Rev. Msgr. A. F. Rowe.

at 45 minutes past 12 o'clock P M., this 3 day of Aug, 1953, in my office, and duly recorded in book 47 of Marriage Licenses on page 451

Otto F. Petersen
Ex-Officio Recorder.

By Mabel J. Steele Deputy.

Fees

Compared

Department of Public Health
Division of Vital Statistics
Boise, Idaho

STATE OF IDAHO

State File No. 4615
County File No. 26429

(Use typewriter and/or black ink)

County of Ada

Marriage License

KNOW ALL MEN BY THIS CERTIFICATE: That any regularly ordained minister of the Gospel, authorized by the rites and usages of the church or denomination of Christians, Hebrews, or religious body of which he may be a member, or any Judge or Justice of the Peace, or competent officer to whom this may come, he not knowing of any lawful impediments thereto, is hereby authorized and empowered to solemnize the rites of Matrimony between:

GROOM		AND	BRIDE	
1. Full Name	Alan Robert Beard		9. Full Name	Patricia Ellen Cook
2. Address:	Boise (City) Ada (County) Idaho (State)		10. Address:	Boise (City) Ada (County) Idaho (State)
3. Age 25	4. Color or Race W 5. Single X 6. Widowed 7. Divorced		11. Age 20	12. Color or Race W 13. Single X 14. Widowed 15. Divorced
8. Birthplace: City	Meridian State Idaho		16. Maiden Name if previously married	
			17. Birthplace: City	Dingle State Idaho

And to certify the same to said parties, or either of them under his hand and seal, in his ministerial or official capacity, and thereupon he is required to deliver this copy to the parties so married.

IN TESTIMONY WHEREOF, I have hereunto set my hand and affixed my official seal,

at Boise, Ada County, Idaho,
this 31 day of July, A.D. 19 53.

Otto F. Peterson
Recorder

Gwen Smith
Deputy

Marriage Certificate

I, Clair B Johnson, a Bishop,
residing at Boise, in the county of Ada in the State of Idaho, do certify that, in accordance with the authority on me conferred by the above license, I did on this 1st day of August in the year A.D. 1953 at Star in the county of Ada, in the State of Idaho, solemnize the rites of matrimony between Alan Robert Beard of Boise,
in the county of Ada, of the State of Idaho,
and Patricia Ellen Cook of Boise, in the county of Ada,
of the state of Idaho, in the presence of Wayne Beard and Marion Overton

WITNESS My hand at the county aforesaid, this 1st day of August, A.D. 1953.

In the presence of:
Wayne K. Beard
and Marion Overton

Clair B Johnson

Officiant should send this copy back to the County Recorder immediately.

Date received by County Recorder AUG 4 1953 Signature OTTO F. PETERSON County Recorder; Recorded Book 47, Page 452 Date Received by State Registrar AUG 11 1953

349163

STATE OF IDAHO, }
COUNTY OF ADA } ss.

I hereby certify that this instrument was filed for record at the request of

Clair B. Johnson

at 13 minutes past 9

o'clock A M., this 4

day of Aug. 1953 in my office, and duly recorded in book 47

of Marriage License on page 452

OTTO F. PETERSON

Ex-Officio Recorder.

By Mabel J. Slack

Deputy.

Fees —

Compared

Department of Public Health
Division of Vital Statistics
Boise, Idaho

STATE OF IDAHO

State File No. 4616
County File No. 26422

(Use typewriter and/or black ink)

County of Ada

Marriage License

KNOW ALL MEN BY THIS CERTIFICATE: That any regularly ordained minister of the Gospel, authorized by the rites and usages of the church or denomination of Christians, Hebrews, or religious body of which he may be a member, or any Judge or Justice of the Peace, or competent officer to whom this may come, he not knowing of any lawful impediments thereto, is hereby authorized and empowered to solemnize the rites of Matrimony between:

GROOM		BRIDE
1. Full Name	Fred Albert Freeland	9. Full Name Sylvia Sue Latham
2. Address:	Boise (City) Ada (County) Idaho (State)	10. Address: Boise (City) Ada (County) Idaho (State)
3. Age	18	11. Age 17
4. Color or Race	W	12. Color or Race W
5. Single	X	13. Single X
6. Widowed		14. Widowed
7. Divorced		15. Divorced
8. Birthplace: City / State	Boise / Idaho	16. Maiden Name if previously married 17. Birthplace: City / State Dixon / Illinois

And to certify the same to said parties, or either of them under his hand and seal, in his ministerial or official capacity, and thereupon he is required to deliver this copy to the parties so married.

IN TESTIMONY WHEREOF, I have hereunto set my hand and affixed my official seal,

at Boise, Ada County, Idaho,
this 31 day of July, A.D. 1953.

Otto F. Peterson
Recorder
Gwen Smith
Deputy

Marriage Certificate

I, O. L. Thornock, a Bishop in the L. D. S. Church - Boise 4th Ward, residing at Boise, in the county of Ada in the State of Idaho, do certify that, in accordance with the authority on me conferred by the above license, I did on this 1st day of August, in the year A.D. 1953 at Boise in the county of Ada, in the State of Idaho, solemnize the rites of matrimony between Fred Albert Freeland of Boise, in the county of Ada, of the State of Idaho, and Sylvia Sue Latham of Boise, in the county of Ada of the state of Idaho, in the presence of William A. Nye and Mrs. Shirley J. Pauley.

WITNESS My hand at the county aforesaid, this 1st day of August, A.D. 1953.

In the presence of:
Mrs. Williams A. Nye
and Mrs Shirley J Pauley

O. L. Thornock

Date received by County Recorder 8-4 1953; Signature OTTO F. PETERSON County Recorder; Recorded Book 47, Page 452 Date Received by State Registrar AUG 11 1953

Officiant should send this copy back to the County Recorder immediately.

349164

STATE OF IDAHO, }
COUNTY OF ADA } ss.

I hereby certify that this instrument was filed for record at the request of

O. K. Thornock

at 14 minutes past 9

o'clock A M., this 4th

day of Aug, 1953 in my

office, and duly recorded in book 47

of Marriage Licenses on

page 452

OTTO F. PETERSON

Ex-Officio Recorder.

By Mabel J Steele

Deputy.

Fees

Compared

Department of Public Health
Division of Vital Statistics
Boise, Idaho

STATE OF IDAHO

State File No. 4617
County File No. 26434

(Use typewriter and/or black ink)

County of Ada

Marriage License

KNOW ALL MEN BY THIS CERTIFICATE: That any regularly ordained minister of the Gospel, authorized by the rites and usages of the church or denomination of Christians, Hebrews, or religious body of which he may be a member, or any Judge or Justice of the Peace, or competent officer to whom this may come, he not knowing of any lawful impediments thereto, is hereby authorized and empowered to solemnize the rites of Matrimony between:

GROOM		AND	BRIDE	
1. Full Name	Elvin Edmon Scroggins		9. Full Name	Frankie Beatrice Sieniller
2. Address:	Muskogee (City) Muskogee (County) Oklahoma (State)		10. Address:	Meridian (City) Ada (County) Idaho (State)
3. Age	21		11. Age	17
4. Color or Race	W		12. Color or Race	W
5. Single			13. Single	X
6. Widowed			14. Widowed	
7. Divorced	X		15. Divorced	
8. Birthplace: City	Foyil		16. Maiden Name if previously married	
State	Oklahoma		17. Birthplace: City	Batavia
			State	Arkansas

And to certify the same to said parties, or either of them under his hand and seal, in his ministerial or official capacity, and thereupon he is required to deliver this copy to the parties so married.

IN TESTIMONY WHEREOF, I have hereunto set my hand and affixed my official seal,

at Boise, Ada County, Idaho,
this 1 day of August, A.D. 1953.

Otto F. Peterson
Recorder
Gwen Smith
Deputy

Marriage Certificate

I, J. Lester Vail, a Christian Minister,
residing at Boise, in the county of Ada in the State of Idaho, do certify
that, in accordance with the authority on me conferred by the above license, I did on this 1st day of August,
in the year A.D. 1953 at Boise in the county of Ada in the State of Idaho,
solemnize the rites of matrimony between Elvin E. Scroggins of Muskogee,
in the county of Muskogee of the State of Oklahoma,
and Frankie B. Sieniller of Meridian in the county of Ada
of the state of Idaho, in the presence of Donald C. Ritz and Joann J. Eddins

WITNESS My hand at the county aforesaid, this 1st day of August, A.D. 1953.

In the presence of:
Donald C. Ritz
and Joann J. Eddins

J. Lester Vail.

Date received by County Recorder AUG 4 1953; Signature OTTO F. PETERSON County Recorder; Recorded Book 47, Page 454 Date Received by State Registrar AUG 11 1953

Officiant should send this copy back to the County Recorder immediately.

340167

STATE OF IDAHO, }
COUNTY OF ADA } ss.

I hereby certify that this instrument was filed for record at the request of

J. Lester Vail

at 17 minutes past 9

o'clock A M., this 4

day of Aug, 1953, in my office, and duly recorded in book 47 of Marriage License on page 454

OTTO F. PETERSON

Ex-Officio Recorder.

By Mabel J Steele

Deputy.

Fee

Compared

Department of Public Health
Division of Vital Statistics
Boise, Idaho

STATE OF IDAHO

State File No. 4618
County File No. 26135

(Use typewriter and/or black ink)

County of Ada

Marriage License

KNOW ALL MEN BY THIS CERTIFICATE: That any regularly ordained minister of the Gospel, authorized by the rites and usages of the church or denomination of Christians, Hebrews, or religious body of which he may be a member, or any Judge or Justice of the Peace, or competent officer to whom this may come, he not knowing of any lawful impediments thereto, is hereby authorized and empowered to solemnize the rites of Matrimony between:

GROOM		AND	BRIDE	
1. Full Name	Rolf Gerhard Schleehaf		9. Full Name	Rosa Duca
2. Address:	South Gate (City) Los Angeles (County) California (State)		10. Address:	South Gate (City) Los Angeles (County) California (State)
3. Age	20	4. Color or Race W 5. Single X 6. Widowed 7. Divorced	11. Age	17 12. Color or Race W 13. Single X 14. Widowed 15. Divorced
8. Birthplace: City	Stuttgart	xxx Germany (Country)	16. Maiden Name if previously married	
			17. Birthplace: City	Paulsboro State New Jersey

And to certify the same to said parties, or either of them under his hand and seal, in his ministerial or official capacity, and thereupon he is required to deliver this copy to the parties so married.

IN TESTIMONY WHEREOF, I have hereunto set my hand and affixed my official seal,

at Boise, Ada County, Idaho,
this 1 day of August, A.D. 1953.

Otto F. Peterson
Recorder
Doreen Smith
Deputy

Marriage Certificate

I, Eugene V. Haynes, a Minister of the Gospel, residing at Boise, in the county of Ada in the State of Idaho, do certify that, in accordance with the authority on me conferred by the above license, I did on this 1st day of August, in the year A.D. 1953 at Boise in the county of Ada, in the State of Idaho, solemnize the rites of matrimony between Rolf Gerhard Schleehaf of South Gate ~~Los Angeles~~, in the county of Los Angeles, of the State of California, and Rosa Duca of ~~South Gate~~ Rosa Duca, in the county of Los Angeles of the state of California, in the presence of Rosa Duca and John Duca.

WITNESS My hand at the county aforesaid, this 1st day of August, A.D. 1953.

In the presence of:
Rosa Duca
and John Duca

Eugene V. Haynes.

Date received by County Recorder AUG 4 1953; Signature OTTO F. PETERSON County Recorder; Recorded Book 47, Page 455; Date Received by State Registrar AUG 11 1953

Officiant should send this copy back to the County Recorder immediately.

349170

STATE OF IDAHO, }
COUNTY OF ADA } ss.

I hereby certify that this instrument was filed for record at the request of

Eugene V. Haynes

at 120 minutes past 9

o'clock A M., this 4

day of Aug, 1953, in my office, and duly recorded in book 47 of Marriage Licenses on page 455

OTTO F. PETERSON
Ex-Officio Recorder.

By Mabel J. Steele
Deputy.

Fees

Compared

(Use typewriter and/or black ink)

Department of Public Health
Division of Vital Statistics
Boise, Idaho

STATE OF IDAHO

State File No. 4619
County File No. 26112

County of Ada

Marriage License

KNOW ALL MEN BY THIS CERTIFICATE: That any regularly ordained minister of the Gospel, authorized by the rites and usages of the church or denomination of Christians, Hebrews, or religious body of which he may be a member, or any Judge or Justice of the Peace, or competent officer to whom this may come, he not knowing of any lawful impediments thereto, is hereby authorized and empowered to solemnize the rites of Matrimony between:

GROOM			AND	BRIDE		
1. Full Name	Lauray M. Fereday			9. Full Name	Sharon Rae Randolph	
2. Address:	Boise (City)	Ada (County)	Idaho (State)	10. Address:	Boise (City)	Ada (County)	Idaho (State)
3. Age 24	4. Color or Race W	5. Single X	6. Widowed	7. Divorced	11. Age 17	12. Color or Race W	13. Single X	14. Widowed	15. Divorced
8. Birthplace: City	Spanish Fork	State	Utah	16. Maiden Name if previously married					
				17. Birthplace: City	Boise	State	Idaho		

And to certify the same to said parties, or either of them under his hand and seal, in his ministerial or official capacity, and thereupon he is required to deliver this copy to the parties so married.

IN TESTIMONY WHEREOF, I have hereunto set my hand and affixed my official seal, at Boise, Ada County, Idaho, this 25th day of July, A.D. 1953.

Otto F Peterson
Recorder

Mabel J. Steele
Deputy

Marriage Certificate

I, Eugene V. Haynes, a Minister of The Gospel, residing at Boise, in the county of Ada in the State of Idaho, do certify that, in accordance with the authority on me conferred by the above license, I did on this Second day of August, in the year A.D. 1953 at Boise in the county of Ada, in the State of Idaho, solemnize the rites of matrimony between Lauray M. Fereday of Boise, in the county of Ada, of the State of Idaho, and Sharon Rae Randolph of Boise, in the county of Ada of the state of Idaho, in the presence of x Russell Fereday and x Madonne Brueschke

WITNESS My hand at the county aforesaid, this Second day of August, A.D. 1953.

In the presence of:
x Russell D Fereday
and x Madonne Brueschke

Eugene V. Haynes

Date received by County Recorder AUG 4 1953; Signature OTTO F. PETERSON County Recorder; Recorded Book 47, Page 456 Date Received by State Registrar AUG 11 1953

Officiant should send this copy back to the County Recorder immediately.

340171

STATE OF IDAHO, }
COUNTY OF ADA } ss.

I hereby certify that this instrumen was filed for record at the request of

Eugene V. Haynes

at 21 minutes past 4

o'clock P M., this 4

day of Aug, 1953, in my

office, and duly recorded in book 47

of Marriage License on

page 456

OTTO F. PETERSON
Ex-Officio Recorder.

By Mabel J Steele
Deputy.

Fee

Compared

Department of Public Health
Division of Vital Statistics
Boise, Idaho

STATE OF IDAHO

State File No. 4620
County File No. 26395

(Use typewriter and/or black ink)

County of Ada

Marriage License

KNOW ALL MEN BY THIS CERTIFICATE: That any regularly ordained minister of the Gospel, authorized by the rites and usages of the church or denomination of Christians, Hebrews, or religious body of which he may be a member, or any Judge or Justice of the Peace, or competent officer to whom this may come, he not knowing of any lawful impediments thereto, is hereby authorized and empowered to solemnize the rites of Matrimony between:

GROOM		AND	BRIDE	
1. Full Name	Gerald Raymond Wilson		9. Full Name	Rosemary Iverson
2. Address:	Minneapolis (City) Hennepin (County) Minnesota (State)		10. Address:	Boise (City) Ada (County) Idaho (State)
3. Age	23		11. Age	22
4. Color or Race	W		12. Color or Race	W
5. Single	X		13. Single	X
6. Widowed			14. Widowed	
7. Divorced			15. Divorced	
8. Birthplace: City	Billings		16. Maiden Name if previously married	
State	Montana		17. Birthplace: City	Ames
			State	Iowa

And to certify the same to said parties, or either of them under his hand and seal, in his ministerial or official capacity, and thereupon he is required to deliver this copy to the parties so married.

IN TESTIMONY WHEREOF, I have hereunto set my hand and affixed my official seal,

at Boise, Ada County, Idaho,
this 17 day of July, A.D. 1953.

Otto F. Peterson
Recorder

Gwen Smith
Deputy

Marriage Certificate

I, Marcus E. Lindsay, a Minister,
residing at Boise, in the county of ada in the State of Idaho, do certify that, in accordance with the authority on me conferred by the above license, I did on this 2nd day of August, in the year A.D. 1953 at Boise in the county of ada, in the State of Idaho, solemnize the rites of matrimony between Gerald Raymond Wilson of Minneapolis, in the county of Hennepin, of the State of Minnesota, and Rosemary Iverson of Boise, in the county of ada of the state of Idaho, in the presence of Betty Iverson Monroe and Richard R. Rogers.

WITNESS My hand at the county aforesaid, this 2nd day of August, A.D. 1953.

In the presence of:
Betty Iverson Monroe
and
Richard R. Rogers

Marcus E. Lindsay.

Date received by County Recorder AUG 4 1953; Signature OTTO F. PETERSON County Recorder; Recorded Book 47, Page 456 Date Received by State Registrar AUG 19 1953

Officiant should send this copy back to the County Recorder immediately.

A80172

STATE OF IDAHO, } ss.
COUNTY OF ADA }

I hereby certify that this instrument was filed for record at the request of Marcus E. Lindsay at 22 minutes past 9 o'clock A. M., this 4 day of August, 1953 in my office, and duly recorded in book 47 of Marriage License on page 456

OTTO F. PETERSON
Ex-Officio Recorder.

By Mabel J. Stutz Deputy.

Fees _____

Compared

Department of Public Health
Division of Vital Statistics
Boise, Idaho

STATE OF IDAHO

State File No. 4621
County File No. 26424

(Use typewriter and/or black ink)

County of Ada

Marriage License

KNOW ALL MEN BY THIS CERTIFICATE: That any regularly ordained minister of the Gospel, authorized by the rites and usages of the church or denomination of Christians, Hebrews, or religious body of which he may be a member, or any Judge or Justice of the Peace, or competent officer to whom this may come, he not knowing of any lawful impediments thereto, is hereby authorized and empowered to solemnize the rites of Matrimony between:

GROOM		BRIDE
1. Full Name	George Duaine Solomon	9. Full Name Diane Marie Farnsworth
2. Address:	Boise (City) Ada (County) Idaho (State)	10. Address: Boise (City) Ada (County) Idaho (State)
3. Age	22	11. Age 19
4. Color or Race	W	12. Color or Race W
5. Single	X	13. Single X
6. Widowed		14. Widowed
7. Divorced		15. Divorced
8. Birthplace: City / State	Leavenworth / Washington	16. Maiden Name if previously married 17. Birthplace: City / State Boise / Idaho

AND

And to certify the same to said parties, or either of them under his hand and seal, in his ministerial or official capacity, and thereupon he is required to deliver this copy to the parties so married.

IN TESTIMONY WHEREOF, I have hereunto set my hand and affixed my official seal,

at Boise, Ada County, Idaho,
this 30 day of July, A.D. 19 53.

Otto F. Peterson
Recorder

Gwen Smith
Deputy

Marriage Certificate

I, Robert J. Waldmann, a Catholic Priest,
residing at Boise, in the county of Ada in the State of Idaho, do certify that, in accordance with the authority on me conferred by the above license, I did on this 2'nd day of August,
in the year A.D. 19 53 at Boise in the county of Ada, in the State of Idaho,
solemnize the rites of matrimony between George Duaine Solomon of Boise,
in the county of Ada, of the State of Idaho,
and Diane Marie Farnsworth of Boise, in the county of Ada
of the state of Idaho, in the presence of Joseph V. Yrazabal and Esther-Marie Pickle.

WITNESS My hand at the county aforesaid, this 2'nd day of August, A.D. 1953.

In the presence of:
Joseph V. Yrazabal
and Esther-Marie Pickle

Robert J. Waldmann

Date received Aug. 4 1953; Signature OTTO F. PETERSON County Recorder; Recorded Book 47, Page 454 Date Received by State Registrar AUG 11 1953

Officiant should send this copy back to the County Recorder immediately.

349168

STATE OF IDAHO, } ss.
COUNTY OF ADA }

I hereby certify that this instrument was filed for record at the request of Robert J Walamann at 15 minutes past 9 o'clock A M., this 4 day of Aug, 1953, in my office, and duly recorded in book 47 of Marriage License on page 454

OTTO F. PETERSON

Ex-Officio Recorder.

By Mabel J Steele Deputy.

Fees

Compared

Department of Public Health
Division of Vital Statistics
Boise, Idaho

STATE OF IDAHO

State File No. 4622
County File No. 26422

County of Ada

Marriage License

KNOW ALL MEN BY THIS CERTIFICATE: That any regularly ordained minister of the Gospel, authorized by the rites and usages of the church or denomination of Christians, Hebrews, or religious body of which he may be a member, or any Judge or Justice of the Peace, or competent officer to whom this may come, he not knowing of any lawful impediments thereto, is hereby authorized and empowered to solemnize the rites of Matrimony between:

GROOM AND BRIDE

1. Full Name Francis Franklin Fountain, Jr.
2. Address: Meridian (City) Ada (County) Idaho (State)
3. Age 29 4. Color or Race W 5. Single X 6. Widowed ___ 7. Divorced ___
8. Birthplace: City Grangeville State Idaho

9. Full Name Gertrude Lucile Teague
10. Address: Boise (City) Ada (County) Idaho (State)
11. Age 33 12. Color or Race W 13. Single ___ 14. Widowed ___ 15. Divorced X
16. Maiden Name if previously married Barney
17. Birthplace: City Bates State Idaho

And to certify the same to said parties, or either of them under his hand and seal, in his ministerial or official capacity, and thereupon he is required to deliver this copy to the parties so married.

IN TESTIMONY WHEREOF, I have hereunto set my hand and affixed my official seal, at Boise, Ada County, Idaho, this 30th day of July, A.D. 1953.

Otto F Peterson
Recorder

Mabel J Steele
Deputy

Marriage Certificate

I, Robert J. Barnett, a minister, residing at 418 So. Howry, in the county of Ada in the State of Idaho, do certify that, in accordance with the authority on me conferred by the above license, I did on this 2 day of August, in the year A.D. 1953 at Ten Mile in the county of Ada, in the State of Idaho, solemnize the rites of matrimony between Francis Franklin Fountain Jr. of Ten Mile, in the county of Ada, of the State of Idaho, and Gertrude Lucile Teague of Boise, in the county of Ada of the state of Idaho, in the presence of Margarette S. King and Daren D. Thiel.

WITNESS My hand at the county aforesaid, this 2 day of August, A.D. 1953.

In the presence of:
Margarette S. King
and Daren S. Thiel

Rev. Robert J. Barnett

Date received by County Recorder AUG 4 1953; Signature OTTO F. PETERSON County Recorder; Recorded Book 47, Page 453 Date Received by State Registrar AUG 11 1953

(Use typewriter and/or black ink)

Officiant should send this copy back to the County Recorder immediately.

340166

STATE OF IDAHO, }
COUNTY OF ADA } ss.

I hereby certify that this instrument was filed for record at the request of

Rev. Robert J Barnett

at 10 minutes past 9

o'clock A M., this 4

day of Aug, 1953, in my

office, and duly recorded in book 47

of Marriage License on

page 453

OTTO F. PETERSON

Ex-Officio Recorder.

By Mary J Steele Deputy.

Fees _____

Compared

(Use typewriter and/or black ink)

Officiant should send this copy back to the County Recorder immediately.

Department of Public Health
Division of Vital Statistics
Boise, Idaho

STATE OF IDAHO

State File No. 4623
County File No. 26436

County of Ada

Marriage License

KNOW ALL MEN BY THIS CERTIFICATE: That any regularly ordained minister of the Gospel, authorized by the rites and usages of the church or denomination of Christians, Hebrews, or religious body of which he may be a member, or any Judge or Justice of the Peace, or competent officer to whom this may come, he not knowing of any lawful impediments thereto, is hereby authorized and empowered to solemnize the rites of Matrimony between:

GROOM		BRIDE
1. Full Name	Homer Keith Slack	9. Full Name Helen Berniece Moxley
2. Address:	Boise (City) Ada (County) Idaho (State)	10. Address: Boise (City) Ada (County) Idaho (State)
3. Age	40	11. Age 39
4. Color or Race	W	12. Color or Race W
5. Single		13. Single
6. Widowed		14. Widowed
7. Divorced	X	15. Divorced X
8. Birthplace: City	Bend State Oregon	16. Maiden Name if previously married Johnson
		17. Birthplace: City Guthrie State Illinois

And to certify the same to said parties, or either of them under his hand and seal, in his ministerial or official capacity, and thereupon he is required to deliver this copy to the parties so married.

IN TESTIMONY WHEREOF, I have hereunto set my hand and affixed my official seal,

at Boise, Ada County, Idaho,
this 3 day of August, A.D. 1953.

Otto F. Peterson
Recorder

Gwen Smith
Deputy

Marriage Certificate

I, Hartzell Cobbs, a Minister,
residing at Boise, in the county of Ada, in the State of Idaho, do certify that, in accordance with the authority on me conferred by the above license, I did on this 3rd day of August, in the year A.D. 1953 at Boise in the county of Ada, in the State of Idaho, solemnize the rites of matrimony between Homer Keith Slack of Boise, in the county of Ada, of the State of Idaho, and Helen Berniece Mopley of Boise, in the county of Ada of the state of Idaho, in the presence of W. R. Moore and Mrs. Roy C. Johnson

WITNESS My hand at the county aforesaid, this 3rd day of August, A.D. 1953.

In the presence of:
W. R. Moore
and Mrs. Roy C. Johnson

Hartzell Cobbs, Minister

Date received by County Recorder AUG 3 1953; Signature OTTO F. PETERSON County Recorder; Recorded Book 47, Page 458; Date Received by State Registrar AUG 11 1953

349249

STATE OF IDAHO, }
COUNTY OF ADA } ss.

I hereby certify that this instrument was filed for record at the request of Hartzell Cobbs at 11 09 minutes past 9 o'clock A M., this 6 day of Aug 1953 in my office, and duly recorded in book 47 of Marriage License on page 458

Otto F Peterson
Ex-Officio Recorder.

By Mabel J Steele Deputy

Fee

Compared

Department of Public Health
Division of Vital Statistics
Boise, Idaho

STATE OF IDAHO

State File No. 4624
County File No. 26439

(Use typewriter and/or black ink)

County of Ada

Marriage License

KNOW ALL MEN BY THIS CERTIFICATE: That any regularly ordained minister of the Gospel, authorized by the rites and usages of the church or denomination of Christians, Hebrews, or religious body of which he may be a member, or any Judge or Justice of the Peace, or competent officer to whom this may come, he not knowing of any lawful impediments thereto, is hereby authorized and empowered to solemnize the rites of Matrimony between:

GROOM		BRIDE
1. Full Name	Herbert Henson Pollock	9. Full Name Elma Langdon Richardson
2. Address:	Salt Lake City (City) Salt Lake (County) Utah (State)	10. Address: Salt Lake City (City) Salt Lake (County) Utah (State)
3. Age	50	11. Age 52
4. Color or Race	W	12. Color or Race W
5. Single		13. Single
6. Widowed		14. Widowed
7. Divorced	X	15. Divorced X
8. Birthplace: City	Plemons State Texas	16. Maiden Name if previously married Langdon
		17. Birthplace: City Moscow State Idaho

And to certify the same to said parties, or either of them under his hand and seal, in his ministerial or official capacity, and thereupon he is required to deliver this copy to the parties so married.

IN TESTIMONY WHEREOF, I have hereunto set my hand and affixed my official seal, at Boise, Ada County, Idaho, this 3 day of August, A.D. 1953.

Otto F. Peterson
Recorder

Gwen Smith
Deputy

Marriage Certificate

I, R W Adams, a Justice of the Peace, residing at Boise, in the county of Ada in the State of Idaho, do certify that, in accordance with the authority on me conferred by the above license, I did on this 3rd day of August, in the year A.D. 1953 at Boise in the county of Ada, in the State of Idaho, solemnize the rites of matrimony between Herbert Henson Pollock of Salt Lake City, in the county of Salt Lake, of the State of Utah, and Elma Langdon Richardson of Salt Lake, in the county of Salt Lake of the state of Utah, in the presence of Albert Pagoaga and James Jax Brennan.

WITNESS My hand at the county aforesaid, this 3rd day of August, A.D. 1953.

In the presence of: Albert Pagoaga

and James Brennan

R W Adams

Date received by County Recorder AUG 4 1953; Signature OTTO F. PETERSON County Recorder; Recorded Book 47, Page 451; Date Received by State Registrar AUG 11 1953

Officiant should send this copy back to the County Recorder immediately.

349162

STATE OF IDAHO, }
COUNTY OF ADA } ss.

I hereby certify that this instrument was filed for record at the request of R. W. Adams at 12 minutes past 9 o'clock A.M., this 4 day of Aug 1953 in my office, and duly recorded in book 47 of Marriage License on page 451

Otto F Peterson
Ex-Officio Recorder.

By Mabel J Stute
Deputy.

Fees

Compared

Department of Public Health
Division of Vital Statistics
Boise, Idaho

STATE OF IDAHO

State File No. 4625
County File No. 26437

County of Ada

Marriage License

KNOW ALL MEN BY THIS CERTIFICATE: That any regularly ordained minister of the Gospel, authorized by the rites and usages of the church or denomination of Christians, Hebrews, or religious body of which he may be a member, or any Judge or Justice of the Peace, or competent officer to whom this may come, he not knowing of any lawful impediments thereto, is hereby authorized and empowered to solemnize the rites of Matrimony between:

GROOM AND BRIDE

1. Full Name Donald Keith Dugger
2. Address: Bly (City) Lake (County) Oregon (State)
3. Age 24 4. Color or Race W 5. Single ___ 6. Widowed ___ 7. Divorced X
8. Birthplace: City Austin State Colorado

9. Full Name Barbara Lee Stone
10. Address: Caldwell (City) Canyon (County) Idaho (State)
11. Age 19 12. Color or Race W 13. Single X 14. Widowed ___ 15. Divorced ___
16. Maiden Name if previously married ___
17. Birthplace: City Caldwell State Idaho

And to certify the same to said parties, or either of them under his hand and seal, in his ministerial or official capacity, and thereupon he is required to deliver this copy to the parties so married.

IN TESTIMONY WHEREOF, I have hereunto set my hand and affixed my official seal, at Boise, Ada County, Idaho, this 3 day of August, A.D. 1953.

Otto F. Peterson
Recorder

Given Smith
Deputy

Marriage Certificate

I, Herbert H. Hayman, a minister of the Gospel, residing at Caldwell, in the county of Canyon, in the State of Idaho, do certify that, in accordance with the authority on me conferred by the above license, I did on this third day of August, in the year A.D. 1953 at Caldwell in the county of Canyon, in the State of Idaho, solemnize the rites of matrimony between Donald Keith Dugger of Bly, in the county of Lake, of the State of Oregon, and Barbara Lee Stone of Caldwell, in the county of Canyon of the state of Idaho, in the presence of Clarence Hayman and Elsie S. Howard.

WITNESS My hand at the county aforesaid, this third day of August, A.D. 1953.

In the presence of: Clarence Hayman

and Elsie S. Howard

Herbert H. Hayman

Date received by County Recorder AUG 5 1953; Signature OTTO F. PETERSON County Recorder; Recorded Book 47, Page 457; Date Received by State Registrar AUG 11 1953

(Use typewriter and/or black ink)

Officiant should send this copy back to the County Recorder immediately.

349216

STATE OF IDAHO, } ss.
COUNTY OF ADA }

I hereby certify that this instrument was filed for record at the request of Herbert K. Hayman at 16 minutes past 9 o'clock A.M., this 4 day of Aug, 1953, in my office, and duly recorded in book 47 of Marriage License on page 457

Otto F. Peterson
Ex-Officio Recorder.

By Mabel J. Suele
Deputy.

Fees —

Compared

(Use typewriter and/or black ink)

Officiant should send this copy back to the County Recorder immediately.

Department of Public Health
Division of Vital Statistics
Boise, Idaho

STATE OF IDAHO

State File No. 4626
County File No. 20438

County of Ada

Marriage License

KNOW ALL MEN BY THIS CERTIFICATE: That any regularly ordained minister of the Gospel, authorized by the rites and usages of the church or denomination of Christians, Hebrews, or religious body of which he may be a member, or any Judge or Justice of the Peace, or competent officer to whom this may come, he not knowing of any lawful impediments thereto, is hereby authorized and empowered to solemnize the rites of Matrimony between:

GROOM		BRIDE
1. Full Name	Thomas William Johnson	9. Full Name Barbara Janet Higgins
2. Address:	Boise (City) Ada (County) Idaho (State)	10. Address: Boise (City) Ada (County) Idaho (State)
3. Age 26 4. Color or Race W 5. Single X 6. Widowed 7. Divorced		11. Age 20 12. Color or Race W 13. Single 14. Widowed 15. Divorced X
8. Birthplace: City	Wheaton State Minnesota	16. Maiden Name if previously married Gray
		17. Birthplace: City Hollywood State California

And to certify the same to said parties, or either of them under his hand and seal, in his ministerial or official capacity, and thereupon he is required to deliver this copy to the parties so married.

IN TESTIMONY WHEREOF, I have hereunto set my hand and affixed my official seal, at Boise, Ada County, Idaho, this 3 day of August, A.D. 1953.

Otto F. Peterson
Recorder

Green Smith
Deputy

Marriage Certificate

I, Dr. H. Karl Ladwig, a Lutheran Pastor, residing at 603 Franklin, Boise, in the county of Ada in the State of Idaho, do certify that, in accordance with the authority on me conferred by the above license, I did on this 4 day of August, in the year A.D. 1953 at Immanuel Luth. Church the county of Ada, in the State of Idaho, solemnize the rites of matrimony between Thomas William Johnson of Boise, in the county of Ada, of the State of Idaho, and Barbara Janet Higgins of Boise, in the county of Ada of the state of Idaho, in the presence of Dorothy Sherwood and George Ioset.

WITNESS My hand at the county aforesaid, this 4 day of August, A.D. 1953.

In the presence of: George E. Ioset
and Dorothy Sherwood

H. Karl Ladwig

Date received by County Recorder [illegible]; Signature OTTO F. PETERSON County Recorder; Recorded Book 47, Page 467; Date Received by State Registrar SEP 3 - 1953

349537

STATE OF IDAHO, }
COUNTY OF ADA } ss.

I hereby certify that this instrument was filed for record at the request of

H. Karl Ludwig

at 07 minutes past 9

o'clock A M., this 13

day of Aug, 1953, in my office, and duly recorded in book 47

of Marriage Licenses on

page 467

Otto F Peterson

Ex-Officio Recorder.

By Mabel J Steele

Deputy.

Fees

Compared

Department of Public Health
Division of Vital Statistics
Boise, Idaho

STATE OF IDAHO

State File No. 4627
County File No. 26109

County of Ada

Marriage License

KNOW ALL MEN BY THIS CERTIFICATE: That any regularly ordained minister of the Gospel, authorized by the rites and usages of the church or denomination of Christians, Hebrews, or religious body of which he may be a member, or any Judge or Justice of the Peace, or competent officer to whom this may come, he not knowing of any lawful impediments thereto, is hereby authorized and empowered to solemnize the rites of Matrimony between:

GROOM		AND	BRIDE	
1. Full Name	Richard J. T. Anderson		9. Full Name	Blanche Joanne Cutler
2. Address:	Boise (City) Ada (County) Idaho (State)		10. Address:	Boise (City) Ada (County) Idaho (State)
3. Age	23		11. Age	22
4. Color or Race	W		12. Color or Race	W
5. Single	X		13. Single	X
6. Widowed			14. Widowed	
7. Divorced			15. Divorced	
8. Birthplace: City	Mountain Home State Idaho		16. Maiden Name if previously married	
			17. Birthplace: City	Preston State Idaho

And to certify the same to said parties, or either of them under his hand and seal, in his ministerial or official capacity, and thereupon he is required to deliver this copy to the parties so married.

IN TESTIMONY WHEREOF, I have hereunto set my hand and affixed my official seal, at Boise Ada County, Idaho, this 24 day of July A.D. 1953.

Otto F. Peterson
Recorder

Gwen Smith
Deputy

Marriage Certificate

I, Vernon A. Cooley, a L.D.S. Bishop, residing at Boise, in the county of Ada in the State of Idaho, do certify that, in accordance with the authority on me conferred by the above license, I did on this 4 day of August, in the year A.D. 1953 at Boise in the county of Ada, in the State of Idaho, solemnize the rites of matrimony between Richard J. T. Anderson of Boise, in the county of Ada, of the State of Idaho, and Blanche Joanne Cutler of Boise, in the county of Ada of the state of Idaho, in the presence of John Cutler and Judyth Anderson.

WITNESS My hand at the county aforesaid, this 4 day of August, A.D. 1953.

In the presence of:

John E. Cutler

and Judyth Jane Anderson

Vernon A. Cooley

Date received by County Recorder AUG 10 1953; Signature OTTO F. PETERSON County Recorder; Recorded Book 47, Page 463 Date Received by State Registrar SEP 3 - 1953

(Use typewriter and/or black ink)

Officiant should send this copy back to the County Recorder immediately.

349369

STATE OF IDAHO, }
COUNTY OF ADA } ss.

I hereby certify that this instrument was filed for record at the request of Vernon A Cooley at 09 minutes past 9 o'clock a M., this 10 day of Aug, 1953, in my office, and duly recorded in book 47 of Marriage License on page 463

Otto F Peterson
Ex-Officio Recorder

By Mabel J Steele
Deputy

Fees

Compared

Department of Public Health
Division of Vital Statistics
Boise, Idaho

STATE OF IDAHO

State File No. 4628
County File No. 26410

(Use typewriter and/or black ink)

County of Ada

Marriage License

KNOW ALL MEN BY THIS CERTIFICATE: That any regularly ordained minister of the Gospel, authorized by the rites and usages of the church or denomination of Christians, Hebrews, or religious body of which he may be a member, or any Judge or Justice of the Peace, or competent officer to whom this may come, he not knowing of any lawful impediments thereto, is hereby authorized and empowered to solemnize the rites of Matrimony between:

GROOM		BRIDE
1. Full Name	Charles Ward Armstrong	9. Full Name Ginena Faye Greer
2. Address:	Boise (City) Ada (County) Idaho (State)	10. Address: Boise (City) Ada (County) Idaho (State)
3. Age 19	4. Color or Race W 5. Single X 6. Widowed 7. Divorced	11. Age 20 12. Color or Race W 13. Single X 14. Widowed 15. Divorced
8. Birthplace: City	Payette State Idaho	16. Maiden Name if previously married
		17. Birthplace: City LaGrande State Oregon

And to certify the same to said parties, or either of them under his hand and seal, in his ministerial or official capacity, and thereupon he is required to deliver this copy to the parties so married.

IN TESTIMONY WHEREOF, I have hereunto set my hand and affixed my official seal, at Boise, Ada County, Idaho, this 24th day of July, A.D. 1953.

Otto F Peterson
Recorder

Mabel J. Steele
Deputy

Marriage Certificate

I, Hartzell Cobbs, a Minister, residing at Boise, in the county of Ada in the State of Idaho, do certify that, in accordance with the authority on me conferred by the above license, I did on this 5th day of August, in the year A.D. 1953 at Boise, in the county of Ada, in the State of Idaho, solemnize the rites of matrimony between Charles Ward Armstrong of Boise, in the county of Ada, of the State of Idaho, and Ginena Faye Greer of Boise, in the county of Ada, of the state of Idaho, in the presence of Ruth Jean Williams and Kenneth W. Heikes.

WITNESS My hand at the county aforesaid, this 5th day of August, A.D. 1953.

In the presence of:
Ruth Jean Williams
and Kenneth W Heikes

Hartzell Cobbs, Minister

Date received by County Recorder AUG 7 1953; Signature OTTO F. PETERSON County Recorder; Recorded Book 27, Page 459; Date Received by State Registrar AUG 11 1953

Officiant should send this copy back to the County Recorder immediately.

349300

STATE OF IDAHO, }
COUNTY OF ADA } ss.

I hereby certify that this instrument was filed for record at the request of

Hartzell Cobbs

at 20 minutes past 9

o'clock A.M., this 7

day of Aug, 1953, in my office, and duly recorded in book 47

of Marriage Licenses on

page 459

Otto Peterson

Ex-Officio Recorder.

By Mabel J. Steele

Deputy.

Fees —

Compared

Department of Public Health
Division of Vital Statistics
Boise, Idaho

STATE OF IDAHO

State File No. 4629
County File No. 26441

(Use typewriter and/or black ink)

County of Ada

Marriage License

KNOW ALL MEN BY THIS CERTIFICATE: That any regularly ordained minister of the Gospel, authorized by the rites and usages of the church or denomination of Christians, Hebrews, or religious body of which he may be a member, or any Judge or Justice of the Peace, or competent officer to whom this may come, he not knowing of any lawful impediments thereto, is hereby authorized and empowered to solemnize the rites of Matrimony between:

GROOM		AND	BRIDE	
1. Full Name	Donald Henry Weatherby		9. Full Name	Arkie Ann Posey
2. Address:	Mountain Home (City) Elmore (County) Idaho (State)		10. Address:	Burley (City) Cassia (County) Idaho (State)
3. Age 43	4. Color or Race W	5. Single X 6. Widowed 7. Divorced	11. Age 39	12. Color or Race W 13. Single 14. Widowed 15. Divorced X
8. Birthplace: City	Centerton	State Arkansas	16. Maiden Name if previously married	Posey
			17. Birthplace: City	Burley State Idaho

And to certify the same to said parties, or either of them under his hand and seal, in his ministerial or official capacity, and thereupon he is required to deliver this copy to the parties so married.

IN TESTIMONY WHEREOF, I have hereunto set my hand and affixed my official seal,

at Boise, Ada County, Idaho,
this 5th day of August, A.D. 19 53.

Otto F Peterson
Recorder

Mabel J Steele
Deputy

Marriage Certificate

I, R W Adams, a Justice of the Peace,
residing at Boise, in the county of Ada in the State of Idaho, do certify
that, in accordance with the authority on me conferred by the above license, I did on this 5th day of August,
in the year A.D. 19 53 at Boise in the county of Ada in the State of Idaho,
solemnize the rites of matrimony between Donald Henry Weatherby of Mountain Home,
in the county of Elmore and Arkie Ann Posry of Burley, of the State of Idaho,
and Cassia of the state of Idaho, in the presence of Margaret S weet and Casey Coonrod.

WITNESS My hand at the county aforesaid, this 5th day of August, A.D. 19 53.

In the presence of:
Margaret Sweet
and Casey Coonrod

R W Adams

Date received by County Recorder AUG 7 1953, Signature OTTO F. PETERSON County Recorder; Recorded Book 47, Page 459 Date Received by State Registrar AUG 11 1953

Officiant should send this copy back to the County Recorder immediately.

349301

STATE OF IDAHO, }
COUNTY OF ADA } ss.

I hereby certify that this instrument was filed for record at the request of R. W. Adams at 21 minutes past 9 o'clock A.M., this 7 day of Aug, 1953 in my office, and duly recorded in book 47 of Marriage Licenses on page 459

Otis F. Peterson
Ex-Officio Recorder.

By Mabel J Steele
Deputy.

Fees

Compared

Department of Public Health
Division of Vital Statistics
Boise, Idaho

STATE OF IDAHO

State File No. 4630
County File No. 26447

(Use typewriter and/or black ink)

County of Ada

Marriage License

KNOW ALL MEN BY THIS CERTIFICATE: That any regularly ordained minister of the Gospel, authorized by the rites and usages of the church or denomination of Christians, Hebrews, or religious body of which he may be a member, or any Judge or Justice of the Peace, or competent officer to whom this may come, he not knowing of any lawful impediments thereto, is hereby authorized and empowered to solemnize the rites of Matrimony between:

GROOM		AND	BRIDE	
1. Full Name	Richard Otho McCall		9. Full Name	Goldie Lenora Speaks
2. Address:	Payette (City) Payette (County) Idaho (State)		10. Address:	Payette (City) Payette (County) Idaho (State)
3. Age 18	4. Color or Race W 5. Single X 6. Widowed 7. Divorced		11. Age 17	12. Color or Race W 13. Single X 14. Widowed 15. Divorced
8. Birthplace: City	Kansas City State Kansas		16. Maiden Name if previously married	
			17. Birthplace: City	Pueblo State Colorado

And to certify the same to said parties, or either of them under his hand and seal, in his ministerial or official capacity, and thereupon he is required to deliver this copy to the parties so married.

IN TESTIMONY WHEREOF, I have hereunto set my hand and affixed my official seal,

at Boise, Ada County, Idaho,
this 6th day of August, A.D. 19 53.

Otto F Peterson
Recorder
Mabel J Steele
Deputy

Marriage Certificate

I, R W Adams, a Justice of the Peace,
residing at Boise, in the county of Ada in the State of Idaho, do certify that, in accordance with the authority on me conferred by the above license, I did on this 6th day of August,
in the year A.D. 19 53 at Boise in the county of Ada, in the State of Idaho,
solemnize the rites of matrimony between Richard Otho McCall of Payette Idaho,
in the county of Payette, of the State of ,
and Goldie Lenora Speaks of Payette, in the county of Payette
of the state of Idaho, in the presence of R A Speaks and J B McCall.

WITNESS My hand at the county aforesaid, this 6th day of August, A.D. 19 53.

In the presence of:
J B McCall
and
R A Speaks

R W Adams

Date received by County Recorder AUG 8 1953; Signature OTTO F. PETERSON County Recorder; Recorded Book 47, Page 460; Date Received by State Registrar SEP 3 - 1953

Officiant should send this copy back to the County Recorder immediately.

340346

STATE OF IDAHO, } ss.
COUNTY OF ADA }

I hereby certify that this instrument was filed for record at the request of R. W. Adams at 06 minutes past 9 o'clock A.M., this 8 day of Aug 1953, in my office, and duly recorded in book 47 of Marriage License on page 460

Alta F. Peterson
Ex-Officio Recorder

By Mabel J. Steele
Deputy

Fees _____

Compared

Department of Public Health
Division of Vital Statistics
Boise, Idaho

STATE OF IDAHO

State File No. 4631
County File No. 26143

County of Ada

Marriage License

KNOW ALL MEN BY THIS CERTIFICATE: That any regularly ordained minister of the Gospel, authorized by the rites and usages of the church or denomination of Christians, Hebrews, or religious body of which he may be a member, or any Judge or Justice of the Peace, or competent officer to whom this may come, he not knowing of any lawful impediments thereto, is hereby authorized and empowered to solemnize the rites of Matrimony between:

GROOM		AND	BRIDE	
1. Full Name	Wayne Major		9. Full Name	Mildred Clara Hoss
2. Address:	Jacksonville (City) Jackson (County) Oregon (State)		10. Address:	Jacksonville (City) Jackson (County) Oregon (State)
3. Age	58	4. Color or Race W 5. Single 6. Widowed 7. Divorced X	11. Age	50 12. Color or Race W 13. Single 14. Widowed 15. Divorced X
8. Birthplace: City	Decatur State Illinois		16. Maiden Name if previously married	Brotzman
			17. Birthplace: City	Tacoma State Washington

And to certify the same to said parties, or either of them under his hand and seal, in his ministerial or official capacity, and thereupon he is required to deliver this copy to the parties so married.

IN TESTIMONY WHEREOF, I have hereunto set my hand and affixed my official seal, at Boise, Ada County, Idaho, this 6 day of August, A.D. 1953.

Otto F. Peterson
Recorder

Gwen Smith
Deputy

Marriage Certificate

I, R W Adams, a Justice of the Peace, residing at Boise, in the county of Ada in the State of Idaho, do certify that, in accordance with the authority on me conferred by the above license, I did on this 6th day of August, in the year A.D. 1953 at Boise in the county of Ada in the State of Idaho, solemnize the rites of matrimony between Wayne Major of Jacksonville in the county of Jackson of the State of Oregon, and Mildred Clara Hoss of Jacksonville, in the county of Jackson of the state of Oregon, in the presence of Georgia Zickefoose and Laura Jorgensen.

WITNESS My hand at the county aforesaid, this 6th day of August, A.D. 1953.

In the presence of:
Georgia Zickefoose
and
Laura Jorgensen

R W Adams

Date received by County Recorder AUG 8 1953, Signature OTTO F. PETERSON County Recorder; Recorded Book 47, Page 469; Date Received by State Registrar SEP 3 - 1953

(Use typewriter and/or black ink)

Officiant should send this copy back to the County Recorder immediately.

349345

STATE OF IDAHO, }
COUNTY OF ADA } ss.

I hereby certify that this instrument was filed for record at the request of

R. W. Adams

at 05 minutes past 9

o'clock A.M., this 8

day of Aug, 1953, in my office, and duly recorded in book 47

of Marriage Licenses on page 460

Otto F Peterson
Ex-Officio Recorder.

By Mabel J Steele Deputy.

Fees _____

Compared

Department of Public Health
Division of Vital Statistics
Boise, Idaho

STATE OF IDAHO

State File No. 4632
County File No. 26445

(Use typewriter and/or black ink)

County of Ada

Marriage License

KNOW ALL MEN BY THIS CERTIFICATE: That any regularly ordained minister of the Gospel, authorized by the rites and usages of the church or denomination of Christians, Hebrews, or religious body of which he may be a member, or any Judge or Justice of the Peace, or competent officer to whom this may come, he not knowing of any lawful impediments thereto, is hereby authorized and empowered to solemnize the rites of Matrimony between:

GROOM		AND	BRIDE	
1. Full Name	Thomas Birch Thomson		9. Full Name	Verda Almira De Long
2. Address:	Meridian (City) Ada (County) Idaho (State)		10. Address:	Caldwell (City) Canyon (County) Idaho (State)
3. Age	64		11. Age	53
4. Color or Race	W		12. Color or Race	W
5. Single			13. Single	
6. Widowed	X		14. Widowed	
7. Divorced			15. Divorced	X
8. Birthplace: City	Wigtonshire Country Scotland		16. Maiden Name if previously married	Empey
			17. Birthplace: City	Idaho Falls State Idaho

And to certify the same to said parties, or either of them under his hand and seal, in his ministerial or official capacity, and thereupon he is required to deliver this copy to the parties so married.

IN TESTIMONY WHEREOF, I have hereunto set my hand and affixed my official seal,

at Boise, Ada County, Idaho,
this 6 day of August, A.D. 1953.

Otto F. Peterson
Recorder

Gwen Smith
Deputy

Marriage Certificate

I, Parker P. Carver, an Elder of Record, residing at Boise, in the county of Ada in the State of Idaho, do certify that, in accordance with the authority on me conferred by the above license, I did on this 7th day of August, in the year A.D. 1953 at Boise in the county of Ada, in the State of Idaho, solemnize the rites of matrimony between Thomas B. Thomson of Meridian, in the county of Ada, of the State of Idaho, and Verda A DeLong of Caldwell, in the county of Canyon of the state of Idaho, in the presence of W.M. Mallard and Catherine Mallard.

WITNESS My hand at the county aforesaid, this 7th day of August, A.D. 1953.

In the presence of:
Mrs. Ida Gustafson
and
La Gustafson

Parker P. Carver

Date received by County Recorder AUG 11 1953; Signature OTTO F. PETERSON County Recorder; Recorded Book 47, Page 464; Date Received by State Registrar SEP 3 - 1953

Officiant should send this copy back to the County Recorder immediately.

349435

STATE OF IDAHO, } ss.
COUNTY OF ADA }

I hereby certify that this instrument was filed for record at the request of

Parker P Carver

at 15 minutes past 9

o'clock A M., this 11

day of Aug, 1923, in my office, and duly recorded in book 27

of Marriage Licenses on page 464

Otto F Peterson

Ex-Officio Recorder.

By Mabel J Bloth

Deputy.

Fees

Compared

Department of Public Health
Division of Vital Statistics
Boise, Idaho

STATE OF IDAHO

State File No. 4633
County File No. 26426

County of Ada

Marriage License

KNOW ALL MEN BY THIS CERTIFICATE: That any regularly ordained minister of the Gospel, authorized by the rites and usages of the church or denomination of Christians, Hebrews, or religious body of which he may be a member, or any Judge or Justice of the Peace, or competent officer to whom this may come, he not knowing of any lawful impediments thereto, is hereby authorized and empowered to solemnize the rites of Matrimony between:

GROOM		AND	BRIDE	
1. Full Name	Carl Sigfred Olson		9. Full Name	Alta Mae Agee
2. Address:	Boise (City) Ada (County) Idaho (State)		10. Address:	Boise (City) Ada (County) Idaho (State)
3. Age	40		11. Age	38
4. Color or Race	W		12. Color or Race	W
5. Single	X		13. Single	
6. Widowed			14. Widowed	
7. Divorced			15. Divorced	X
8. Birthplace: City	Moline		16. Maiden Name if previously married	Kizarr
State	Illinois		17. Birthplace: City	Gainsville
			State	Texas

And to certify the same to said parties, or either of them under his hand and seal, in his ministerial or official capacity, and thereupon he is required to deliver this copy to the parties so married.

IN TESTIMONY WHEREOF, I have hereunto set my hand and affixed my official seal, at Boise, Ada County, Idaho, this 30th day of July, A.D. 1953.

Otto F Peterson
Recorder

Mabel J Steele
Deputy

Marriage Certificate

I, Dr. H. Karl Ladwig, a Lutheran Pastor, residing at 603 Franklin, Boise, in the county of Ada in the State of Idaho, do certify that, in accordance with the authority on me conferred by the above license, I did on this 7th day of August, in the year A.D. 1953 at Immanuel Luth, Boise in the county of Ada, in the State of Idaho, solemnize the rites of matrimony between Carl Sigfred Olson of Boise, in the county of Ada, of the State of Idaho, and Alta Mae Agee of Boise, in the county of Ada of the state of Idaho, in the presence of Gordon M. Hawkes and Mrs. Robert W. Yanskey

WITNESS My hand at the county aforesaid, this 7 day of August, A.D. 1953.

In the presence of:
Mrs. Robert Yanskey
and
Gordon M. Hawkes

H. Karl Ladwig

Date received by County Recorder AUG 12 1953; Signature OTTO F. PETERSON County Recorder; Recorded Book 47, Page 465; Date Received by State Registrar SEP 3 - 1953

(Use typewriter and/or black ink)

Officiant should send this copy back to the County Recorder immediately.

349462

STATE OF [illegible]HO, }
COUNTY OF [illegible]DA } ss.

I hereby cer[illegible] that this instrument was filed for record at the request of

H. Karl Ladwig

at 02 minutes past 9

o'clock A M., this 12

day of Aug, 1953, in my Office, and duly recorded in book 47 of Marriage License, page 465

Otto F Peterson
Ex-Officio Recorder

By Mabel J Slade Deputy

Fees

Compared

(Use typewriter and/or black ink)

Officiant should send this copy back to the County Recorder immediately.

Department of Public Health
Division of Vital Statistics
Boise, Idaho

STATE OF IDAHO

State File No. 4634
County File No. 26140

County of Ada

Marriage License

KNOW ALL MEN BY THIS CERTIFICATE: That any regularly ordained minister of the Gospel, authorized by the rites and usages of the church or denomination of Christians, Hebrews, or religious body of which he may be a member, or any Judge or Justice of the Peace, or competent officer to whom this may come, he not knowing of any lawful impediments thereto, is hereby authorized and empowered to solemnize the rites of Matrimony between:

GROOM		AND	BRIDE	
1. Full Name	John Edward Parkinson		9. Full Name	Mary Lynn Hepner
2. Address:	Boise (City) Ada (County) Idaho (State)		10. Address:	Boise (City) Ada (County) Idaho (State)
3. Age 22 4. Color or Race W 5. Single X 6. Widowed 7. Divorced			11. Age 21 12. Color or Race W 13. Single X 14. Widowed 15. Divorced	
8. Birthplace: City	Salt Lake City State Utah		16. Maiden Name if previously married	
			17. Birthplace: City	Boise State Idaho

And to certify the same to said parties, or either of them under his hand and seal, in his ministerial or official capacity, and thereupon he is required to deliver this copy to the parties so married.

IN TESTIMONY WHEREOF, I have hereunto set my hand and affixed my official seal, at Boise, Ada County, Idaho, this 4th day of August A.D. 1953.

Otto F. Peterson
Recorder

Mabel J. Steele
Deputy

Marriage Certificate

I, William L. Killpack, an Elder of the Church of Jesus Christ of Latter-day Saints, residing at Idaho Falls, in the county of Bonneville in the State of Idaho, do certify that, in accordance with the authority on me conferred by the above license, I did on this 6th. day of August, in the year A.D. 1953 at Idaho Falls in the county of Bonneville, in the State of Idaho, solemnize the rites of matrimony between John Edward Parkinson of Boise, in the county of Ada, of the State of Idaho, and Mary Lynn Hepner of Boise, in the county of Ada of the state of Idaho, in the presence of Judson H. Rose Jr. and John H. Cordingley.

WITNESS My hand at the county aforesaid, this 7th. day of August, A.D. 1953.

In the presence of:
Judson H. Rose Jr.
and John H. Cordingley

William L. Killpack

Date received by County Recorder AUG 14 1953 Signature OTTO F. PETERSON County Recorder; Recorded Book 147, Page 470; Date Received by State Registrar SEP 3 - 1953

349596

STATE OF IDAHO }
COUNTY OF ADA } ss.

I hereby certify that this instrument was filed for record at the request of William L. Killpack at 16 minutes past 9 o'clock A.M., this 14 day of Aug, 1953 in my office and duly recorded in book 47 of Marriage License on page 470

OTTO F. PETERSON
Ex-Officio Recorder

By Mabel J. Stucki
Deputy

Fees _____

Compared

Department of Public Health
Division of Vital Statistics
Boise, Idaho

STATE OF IDAHO

State File No. 4635
County File No. 26452

(Use typewriter and/or black ink)

County of Ada

Marriage License

KNOW ALL MEN BY THIS CERTIFICATE: That any regularly ordained minister of the Gospel, authorized by the rites and usages of the church or denomination of Christians, Hebrews, or religious body of which he may be a member, or any Judge or Justice of the Peace, or competent officer to whom this may come, he not knowing of any lawful impediments thereto, is hereby authorized and empowered to solemnize the rites of Matrimony between:

GROOM		BRIDE
1. Full Name	William John Marston	9. Full Name Virginia Sue Tucker
2. Address:	Boise (City) Ada (County) Idaho (State)	10. Address: Garden Valley (City) Boise (County) Idaho (State)
3. Age 20 4. Color or Race W 5. Single X 6. Widowed 7. Divorced		11. Age 18 12. Color or Race W 13. Single X 14. Widowed 15. Divorced
8. Birthplace: City Bear Flats, B.C. Country Canada		16. Maiden Name if previously married
		17. Birthplace: City Boise State Idaho

And to certify the same to said parties, or either of them under his hand and seal, in his ministerial or official capacity, and thereupon he is required to deliver this copy to the parties so married.

IN TESTIMONY WHEREOF, I have hereunto set my hand and affixed my official seal, at Boise, Ada County, Idaho, this 7th day of August, A.D. 19 53.

Otto F Peterson
Recorder

Maud J. Steele
Deputy

Marriage Certificate

I, Hartzell Cobbs, a Minister, residing at Boise, in the county of Ada, in the State of Idaho, do certify that, in accordance with the authority on me conferred by the above license, I did on this 8th day of August, in the year A.D. 1953 at Boise, in the county of Ada, in the State of Idaho, solemnize the rites of matrimony between William John Marston of Boise, in the county of Ada, of the State of Idaho, and Virginia Sue Tucker of Garden Valley, in the county of Boise of the state of Idaho, in the presence of Vera J. Marston and John Tucker.

WITNESS My hand at the county aforesaid, this 8th day of August, A.D. 1953.

In the presence of:
Vera J. Marston
and John F Tucker

Hartzell Cobbs, Minister

Officiant should send this copy back to the County Recorder immediately.

Date received by County Recorder AUG 11 1953; Signature OTTO F. PETERSON County Recorder; Recorded Book 47, Page 463 Date Received by State Registrar SEP 3 - 1953

349433

STATE OF IDAHO, } ss.
COUNTY OF ADA }

I hereby certify that this instrument was filed for record at the request of

Hartzell Cobb

at 13 minutes past 9

o'clock A M., this 11

day of Aug, 1953, in my

office, and duly recorded in book 47

of Marriage Licenses on

page 463

Otto F Peterson
Ex-Officio Recorder.

By Mabel J Stucki
Deputy

Fees

Compared

Department of Public Health
Division of Vital Statistics
Boise, Idaho

STATE OF IDAHO

State File No. 4636
County File No. 26444

(Use typewriter and/or black ink)

County of Ada

Marriage License

KNOW ALL MEN BY THIS CERTIFICATE: That any regularly ordained minister of the Gospel, authorized by the rites and usages of the church or denomination of Christians, Hebrews, or religious body of which he may be a member, or any Judge or Justice of the Peace, or competent officer to whom this may come, he not knowing of any lawful impediments thereto, is hereby authorized and empowered to solemnize the rites of Matrimony between:

GROOM		AND	BRIDE
1. Full Name	Reed Little Funsten	9. Full Name	Margaret Cranston
2. Address: City	San Francisco	County	San Francisco	State	California	Address: City	Boise	County	Ada	State	Idaho
3. Age	27	4. Color or Race	W	5. Single	X	6. Widowed		7. Divorced		11. Age	25	12. Color or Race	W	13. Single	X	14. Widowed		15. Divorced	
8. Birthplace: City	San Francisco	State	California							16. Maiden Name if previously married									
										17. Birthplace: City	Boise	State	Idaho						

And to certify the same to said parties, or either of them under his hand and seal, in his ministerial or official capacity, and thereupon he is required to deliver this copy to the parties so married.

IN TESTIMONY WHEREOF, I have hereunto set my hand and affixed my official seal,

at Boise, Ada County, Idaho,
this 6 day of August, A.D. 1953.

Otto F. Peterson
Recorder
Evelyn Smith
Deputy

Marriage Certificate

I, Rev. Victor Rassier, O.S.B., a Catholic priest,
residing at Boise, in the county of Ada, in the State of Idaho, do certify that, in accordance with the authority on me conferred by the above license, I did on this 1½ day of August, in the year A.D. 1953 at Boise in the county of Ada, in the State of Idaho, solemnize the rites of matrimony between Reed Little Funsten of San Francisco, in the county of San Francisco, of the State of California, and Margaret Cranston of Boise, in the county of Ada of the state of Idaho, in the presence of Kenneth Funsten and Maryon Funsten.

WITNESS My hand at the county aforesaid, this 1½ day of August, A.D. 1953.

In the presence of:
Kenneth Funsten
and Maryon Funsten

Victor Rassier O.S.B.

Date received by County Recorder AUG 10 1953; Signature OTTO F. PETERSON County Recorder; Recorded Book 117, Page 462 Date Received by State Registrar SEP 3 - 1953

Officiant should send this copy back to the County Recorder immediately.

349368

[illegible] OF IDAHO
COUNTY OF ADA

I do hereby certify that this instrument was filed for record at the request of

Victor Rassie OSB

at 08 minutes past 9

o'clock A.M., this 10

day of Aug 1953

[illegible] and duly recorded in book 47

Marriage License

[illegible] 462

Otto F Peterson

[illegible]

Mabel J Steele

Compared

Department of Public Health
Division of Vital Statistics
Boise, Idaho

STATE OF IDAHO

State File No. 4637
County File No. 26442

(Use typewriter and/or black ink)

County of Ada

Marriage License

KNOW ALL MEN BY THIS CERTIFICATE: That any regularly ordained minister of the Gospel, authorized by the rites and usages of the church or denomination of Christians, Hebrews, or religious body of which he may be a member, or any Judge or Justice of the Peace, or competent officer to whom this may come, he not knowing of any lawful impediments thereto, is hereby authorized and empowered to solemnize the rites of Matrimony between:

GROOM		AND	BRIDE	
1. Full Name	Alexander Pete Echeita		9. Full Name	Georgia Ann Brown
2. Address:	Boise (City) Ada (County) Idaho (State)		10. Address:	Boise (City) Ada (County) Idaho (State)
3. Age 25 4. Color or Race W 5. Single X 6. Widowed 7. Divorced			11. Age 19 12. Color or Race W 13. Single 14. Widowed 15. Divorced X	
8. Birthplace: City	La Grande State Oregon		16. Maiden Name if previously married	
			17. Birthplace: City	Elko State Nevada

And to certify the same to said parties, or either of them under his hand and seal, in his ministerial or official capacity, and thereupon he is required to deliver this copy to the parties so married.

IN TESTIMONY WHEREOF, I have hereunto set my hand and affixed my official seal,

at Boise, Ada County, Idaho,
this 6th day of August, A.D. 19 53.

Otto F Peterson
Recorder
Mabel J Steele
Deputy

Marriage Certificate

I, Rev. Raymond J. Peplinski, a Catholic priest,
residing at Boise, in the county of Ada in the State of Idaho, do certify that, in accordance with the authority on me conferred by the above license, I did on this 8th day of August,
in the year A.D. 1953 at Boise in the county of Ada, in the State of Idaho,
solemnize the rites of matrimony between Alexander Pete Echeita of Boise,
in the county of Ada, of the State of Idaho,
and Georgia Ann Brown of Boise, in the county of Ada
of the state of Idaho, in the presence of Jose Luis Erquiaga and Sarah Tremewan.

WITNESS My hand at the county aforesaid, this 8th day of August, A.D. 1953.

In the presence of
Jose Luis Erquiaga
and Sarah Tremewan

Rev. Raymond J. Peplinski

Date received AUG 10 1953 by County Recorder; Signature OTTO F. PETERSON County Recorder; Recorded Book 47, Page 462 Date Received SEP 3 - 1953 by State Registrar

Officiant should send this copy back to the County Recorder immediately.

349367

STATE OF IDAHO, }
COUNTY OF ADA } ss.

I hereby certify that this instrument was filed for record at the request of Rev Raymond J. Pepliński at 07 minutes past 9 o'clock A M., this 10 day of Aug, 1953, in my office, and duly recorded in book 47 of Marriage Licenses page 462

Otto F Carson
Ex-Officio Recorder

By Mabel J Steele
Deputy

Fee

Compared

Department of Public Health
Division of Vital Statistics
Boise, Idaho

STATE OF IDAHO

State File No. 4638
County File No. 26151

(Use typewriter and/or black ink)

County of Ada

Marriage License

KNOW ALL MEN BY THIS CERTIFICATE: That any regularly ordained minister of the Gospel, authorized by the rites and usages of the church or denomination of Christians, Hebrews, or religious body of which he may be a member, or any Judge or Justice of the Peace, or competent officer to whom this may come, he not knowing of any lawful impediments thereto, is hereby authorized and empowered to solemnize the rites of Matrimony between:

GROOM			AND	BRIDE		
1. Full Name	Ralph Elbert Johns			9. Full Name	Lois Louise Lewis	
2. Address:	Boise (City)	Ada (County)	Idaho (State)	10. Address:	Boise (City)	Ada (County)	Idaho (State)
3. Age 18	4. Color or Race W	5. Single X	6. Widowed	7. Divorced	11. Age 17	12. Color or Race W	13. Single X	14. Widowed	15. Divorced
8. Birthplace: City	Twin Falls	State	Idaho		16. Maiden Name if previously married				
					17. Birthplace: City	Shoshone	State	Idaho	

And to certify the same to said parties, or either of them under his hand and seal, in his ministerial or official capacity, and thereupon he is required to deliver this copy to the parties so married.

IN TESTIMONY WHEREOF, I have hereunto set my hand and affixed my official seal, at Boise, Ada County, Idaho, this 7th day of August, A.D. 19 53.

Otto F. Peterson
Recorder

Gwen Smith
Deputy

Marriage Certificate

I, H.E. Coulter, a Baptist, residing at Boise, in the county of Ada in the State of Idaho, do certify that, in accordance with the authority on me conferred by the above license, I did on this eighth day of August, in the year A.D. 19 53 at Boise in the county of Ada, in the State of Idaho, solemnize the rites of matrimony between Ralph Elbert Johns of Boise, in the county of Ada, of the State of Idaho, and Lois Louise Lewis of Boise, in the county of Ada of the state of Idaho, in the presence of Alan K. Johns and Clara M. Johns.

WITNESS My hand at the county aforesaid, this eighth day of August, A.D. 19 53.

In the presence of:
Alan K. Johns
and Clara M. Johns

H.E. Coulter

Officiant should send this copy back to the County Recorder immediately.

Date received by County Recorder AUG 10 1953; Signature OTTO F. PETERSON County Recorder; Recorded Book 47, Page 461; Date Received by State Registrar SEP 3 - 1953

349365

STATE OF IDAHO,
COUNTY OF ADA } ss.

I hereby certify that the instrument was filed for record at the request of

H. E. Coulter

05 minutes past 9

o'clock A M. this 10

day of Aug 1953, in my

office and duly recorded in Book 47

of Marriage Licenses on

page 461

Otto Peterson

Ex-Officio Recorder.

Mabel Black

Deputy.

Compared

Department of Public Health
Division of Vital Statistics
Boise, Idaho

STATE OF IDAHO

State File No. 4639
County File No. 26449

County of Ada

Marriage License

KNOW ALL MEN BY THIS CERTIFICATE: That any regularly ordained minister of the Gospel, authorized by the rites and usages of the church or denomination of Christians, Hebrews, or religious body of which he may be a member, or any Judge or Justice of the Peace, or competent officer to whom this may come, he not knowing of any lawful impediments thereto, is hereby authorized and empowered to solemnize the rites of Matrimony between:

GROOM		BRIDE
1. Full Name	Merlin Melvin Shook	9. Full Name Stella Irene Roberts
2. Address:	Boise (City) Ada (County) Idaho (State)	10. Address: Boise (City) Ada (County) Idaho (State)
3. Age	36	11. Age 41
4. Color or Race	W	12. Color or Race W
5. Single		13. Single
6. Widowed		14. Widowed X
7. Divorced	X	15. Divorced
8. Birthplace: City	Kuna State Idaho	16. Maiden Name if previously married Monroe
		17. Birthplace: City Condon State Oregon

And to certify the same to said parties, or either of them under his hand and seal, in his ministerial or official capacity, and thereupon he is required to deliver this copy to the parties so married.

IN TESTIMONY WHEREOF, I have hereunto set my hand and affixed my official seal,

at Boise, Ada County, Idaho,
this 7 day of August, A.D. 19 53.

Otto F. Peterson
Recorder

Gwen Smith
Deputy

Marriage Certificate

I, Herbert E. Richards, a Minister of the Gospel,
residing at Boise, in the county of Ada in the State of Idaho, do certify
that, in accordance with the authority on me conferred by the above license, I did on this 8th day of August,
in the year A.D. 19 53 at Boise in the county of Ada, in the State of Idaho,
solemnize the rites of matrimony between Merlin Melvin Shook of Boise,
in the county of Ada, of the State of Idaho,
and Stella Irene Roberts of Boise, in the county of Ada
of the state of Idaho, in the presence of x Olin G. Simpson and y Mrs C Joyce McClure

WITNESS My hand at the county aforesaid, this 8th day of August, A.D. 19 53.

In the presence of:
x Olin G. Simpson
and y Mrs C Joyce McClure

Herbert E. Richards

Date received by County Recorder AUG 10 1953; Signature OTTO F. PETERSON County Recorder; Recorded Book 47, Page 461; Date Received by State Register SEP 3 - 1953

(Use typewriter and/or black ink)

Officiant should send this copy back to the County Recorder immediately.

349364

STATE OF IDAHO, }
COUNTY OF ADA } ss.

I hereby certify that this instrument was filed for record at the request of

Herbert E. Richards

at 04 minutes past 9

o'clock A. M., this 10

day of Aug, 1953, in my office, and duly recorded in vol. 47

of Marriage Licenses on

page 461

Otto F. Peterson

Ex Officio Recorder.

By Mabel J. Steele Deputy.

Fees —

Compared

Department of Public Health
Division of Vital Statistics
Boise, Idaho

STATE OF IDAHO

State File No. 4640
County File No. ~~26456~~

(Use typewriter and/or black ink)

County of Ada

Marriage License

KNOW ALL MEN BY THIS CERTIFICATE: That any regularly ordained minister of the Gospel, authorized by the rites and usages of the church or denomination of Christians, Hebrews, or religious body of which he may be a member, or any Judge or Justice of the Peace, or competent officer to whom this may come, he not knowing of any lawful impediments thereto, is hereby authorized and empowered to solemnize the rites of Matrimony between:

GROOM		BRIDE
1. Full Name	Andrew Oswald Poro	9. Full Name: Elva Ellen Shaw
2. Address:	McCall (City) Valley (County) Idaho (State)	10. Address: Nampa (City) Canyon (County) Idaho (State)
3. Age 41 4. Color or Race W 5. Single ___ 6. Widowed ___ 7. Divorced X		11. Age 41 12. Color or Race W 13. Single ___ 14. Widowed X 15. Divorced ___
8. Birthplace: City McCall State Idaho		16. Maiden Name if previously married Ferguson
		17. Birthplace: City Grangeville State Idaho

And to certify the same to said parties, or either of them under his hand and seal, in his ministerial or official capacity, and thereupon he is required to deliver this copy to the parties so married.

IN TESTIMONY WHEREOF, I have hereunto set my hand and affixed my official seal, at Boise, Ada County, Idaho, this 10th day of August, A.D. 1953.

Otto F Peterson
Recorder

Mabel J. Steele
Deputy

Marriage Certificate

I, Earl R. Saladen, an ordained Minister, residing at Payette, in the county of Payette in the State of Idaho, do certify that, in accordance with the authority on me conferred by the above license, I did on this 10th day of August, in the year A.D. 1953 at Payette in the county of Payette, in the State of Idaho, solemnize the rites of matrimony between Andrew Oswald Poro of McCall, in the county of Valley, of the State of Idaho, and Elva Ellen Shaw of Nampa, in the county of Canyon of the state of Idaho, in the presence of Goldie B. Slonecker and John D. Slonecker.

WITNESS My hand at the county aforesaid, this 10th day of August, A.D. 1953.

In the presence of:
Goldie B. Slonecker
and John D. Slonecker

Earl R. Saladen
Christian Minister

Officiant should send this copy back to the County Recorder immediately.

Date received by County Recorder AUG 13 1953; Signature OTTO F. PETERSON County Recorder; Recorded Book 47, Page 465; Date Received by State Registrar SEP 3 - 1953

349463

STATE OF [illegible]IO, }
COUNTY OF [illegible]DA } ss.

I hereby certify that this instrument was filed for record at the request of

Earl R. Saladen

at 03 minutes past 9

o'clock A.M. this 12

day of Aug, 1953, in my office, and duly recorded in book 47

of Marriage Licenses on

page 465

Otto F. Peterson

Ex-Officio Recorder.

By Mabel J. Steele

Deputy.

Fees

Compared

(Use typewriter and/or black ink)

Officiant should send this copy back to the County Recorder immediately.

Department of Public Health
Division of Vital Statistics
Boise, Idaho

STATE OF IDAHO

State File No. 4641
County File No. 26457

County of Ada

Marriage License

KNOW ALL MEN BY THIS CERTIFICATE: That any regularly ordained minister of the Gospel, authorized by the rites and usages of the church or denomination of Christians, Hebrews, or religious body of which he may be a member, or any Judge or Justice of the Peace, or competent officer to whom this may come, he not knowing of any lawful impediments thereto, is hereby authorized and empowered to solemnize the rites of Matrimony between:

GROOM		AND	BRIDE	
1. Full Name	Larry Aden Cantwell		9. Full Name	Sanna Gailey Campbell
2. Address:	Boise (City) Ada (County) Idaho (State)		10. Address:	Boise (City) Ada (County) Idaho (State)
3. Age 17	4. Color or Race W 5. Single X 6. Widowed 7. Divorced		11. Age 17	12. Color or Race W 13. Single X 14. Widowed 15. Divorced
8. Birthplace: City	Merrill State Oregon		16. Maiden Name if previously married	
			17. Birthplace: City	Logan State Utah

And to certify the same to said parties, or either of them under his hand and seal, in his ministerial or official capacity, and thereupon he is required to deliver this copy to the parties so married.

IN TESTIMONY WHEREOF, I have hereunto set my hand and affixed my official seal, at Boise, Ada County, Idaho, this 10 day of August, A.D. 19 53.

Otto F. Peterson
Recorder

Gwen Smith
Deputy

Marriage Certificate

I, Layne Robison, a Bishop, residing at Boise, in the county of Ada in the State of Idaho, do certify that, in accordance with the authority on me conferred by the above license, I did on this 10th day of August, in the year A.D. 1953 at Boise in the county of Ada, in the State of Idaho, solemnize the rites of matrimony between Larry Aden Cantwell of Boise, in the county of Ada, of the State of Idaho, and Sanna Gailey Campbell of Boise, in the county of Ada of the state of Idaho, in the presence of Robert Eugene Van Sell and Faun Elizabeth Bassett.

WITNESS My hand at the county aforesaid, this 10th day of August, A.D. 1953.

In the presence of:
Robert Eugene Van Sell
and Faun Elizabeth Bassett

Layne Robison

Date received AUG 19 1953 by County Recorder; Signature OTTO F. PETERSON County Recorder; Recorded Book 47, Page 478 Date Received SEP 3 - 1953 by State Registrar

349790

STATE OF IDAHO, }
COUNTY OF ADA } ss.

I hereby certify that this instrument was filed for record at the request of

Clayne Robison

at 30 minutes past 2

o'clock P M., this 19

day of Aug, 1953, in my

office, and duly recorded in book 47

of Marriage Licenses on

page 478

Otto F Peterson

Ex-Officio Recorder.

By Mabel J Steele

Deputy.

Fees

FEB 26 1969

Compared

Department of Public Health
Division of Vital Statistics
Boise, Idaho

STATE OF IDAHO

State File No. 4642
County File No. 26459

County of Ada

Marriage License

KNOW ALL MEN BY THIS CERTIFICATE: That any regularly ordained minister of the Gospel, authorized by the rites and usages of the church or denomination of Christians, Hebrews, or religious body of which he may be a member, or any Judge or Justice of the Peace, or competent officer to whom this may come, he not knowing of any lawful impediments thereto, is hereby authorized and empowered to solemnize the rites of Matrimony between:

GROOM		BRIDE
1. Full Name	William Nicholas Shade	9. Full Name Beatrice Ella VanDuyn
2. Address:	LaGrande (City) Union (County) Oregon (State)	10. Address: Okanogan (City) Okanogan (County) Washington (State)
3. Age 67 4. Color or Race W 5. Single ___ 6. Widowed X 7. Divorced ___		11. Age 64 12. Color or Race W 13. Single ___ 14. Widowed X 15. Divorced ___
8. Birthplace: City	LaCrosse State Kansas	16. Maiden Name if previously married Greene
		17. Birthplace: City Northboro State Iowa

AND

And to certify the same to said parties, or either of them under his hand and seal, in his ministerial or official capacity, and thereupon he is required to deliver this copy to the parties so married.

IN TESTIMONY WHEREOF, I have hereunto set my hand and affixed my official seal, at Boise, Ada County, Idaho, this 11 day of August A.D. 1953.

Otto F. Peterson
Recorder

Gwen Smith
Deputy

Marriage Certificate

I, R W Adams, a Justice of the Peace, residing at Boise, in the county of Ada in the State of Idaho, do certify that, in accordance with the authority on me conferred by the above license, I did on this 11th day of August, in the year A.D. 1953 at Boise in the county of Ada, in the State of Idaho, solemnize the rites of matrimony between William Nicholas Shade of La Grande, in the county of Union, of the State of Oregon, and Beatrice Ella Van Duyn of Okanogan, in the county of Okanogan of the state of Washington, in the presence of Alice Phillips and Pat McCarty.

WITNESS My hand at the county aforesaid this 11th day of August, A.D. 1953.

In the presence of: Alice Phillips

and Pat McCarty

R W Adams

Date received AUG 13 1953 by County Recorder; Signature OTTO F. PETERSON County Recorder; Recorded Book 47, Page 466 Date Received by State Registrar SEP 3 - 1953

(Use typewriter and/or black ink)

Officiant should send this copy back to the County Recorder immediately.

349464

STATE OF IDAHO, }
COUNTY OF ADA } ss.

I hereby certify that this instrumen
was filed for record at the request of

K. W. Adams

at 07 minutes past 9

o'clock A M., this 12

day of Aug, 1953 in my

office, and duly recorded in book 47

of Marriage License on

page 466

Otto Peterson

Ex-Officio Recorder.

By Mabel J Steele

Deputy.

Fees

Compared

Department of Public Health
Division of Vital Statistics
Boise, Idaho

STATE OF IDAHO

State File No. 4643
County File No. 26462

County of Ada

Marriage License

KNOW ALL MEN BY THIS CERTIFICATE: That any regularly ordained minister of the Gospel, authorized by the rites and usages of the church or denomination of Christians, Hebrews, or religious body of which he may be a member, or any Judge or Justice of the Peace, or competent officer to whom this may come, he not knowing of any lawful impediments thereto, is hereby authorized and empowered to solemnize the rites of Matrimony between:

GROOM		AND	BRIDE	
1. Full Name	Robert Earl Boyce		9. Full Name	Mildred Bernice Smith
2. Address:	Caldwell (City) Canyon (County) Idaho (State)		10. Address:	Caldwell (City) Canyon (County) Idaho (State)
3. Age 49	4. Color or Race W 5. Single X 6. Widowed 7. Divorced		11. Age 39	12. Color or Race W 13. Single 14. Widowed 15. Divorced X
8. Birthplace: City	Tuscarora State Nevada		16. Maiden Name if previously married	Smith
			17. Birthplace: City	West Lebanon State Indiana

And to certify the same to said parties, or either of them under his hand and seal, in his ministerial or official capacity, and thereupon he is required to deliver this copy to the parties so married.

IN TESTIMONY WHEREOF, I have hereunto set my hand and affixed my official seal, at Boise, Ada County, Idaho, this 11th day of August, A.D. 1953.

Otto F Peterson
Recorder

Mabel J Steele
Deputy

Marriage Certificate

I, Luther P. Rice, a Bishop, LDS Church, residing at Nampa, in the county of Canyon in the State of Idaho, do certify that, in accordance with the authority on me conferred by the above license, I did on this 11 day of August, in the year A.D. 1953 at Nampa in the county of Canyon, in the State of Idaho, solemnize the rites of matrimony between Robert Earl Boyce of Caldwell, in the county of Canyon of the State of Idaho, and Mildred Bernice Smith of Caldwell, in the county of Canyon of the state of Idaho, in the presence of Merlin L. Butler and Lawrence G Humphreys

WITNESS My hand at the county aforesaid, this 11 day of August, A.D. 1953.

In the presence of:
Merlin L Butler
and L G Humphreys

L. P. Rice

Date received by County Recorder AUG 13 1953; Signature OTTO F. PETERSON County Recorder; Recorded Book 47, Page 466 Date Received by State Registrar SEP 3 - 1953

(Use typewriter and/or black ink)

Officiant should send this copy back to the County Recorder immediately.

349535

STATE OF IDAHO)
COUNTY OF ADA) ss.

I hereby certify that this instrument was filed for record at the request of

A. R. Rice

at 05 minutes past 9

o'clock A M., this 13

day of Aug, 1953 in my

office, and duly recorded in Book 47

of Marriage Licenses on

page 466

Otto F Peterson

Ex-Officio Recorder.

By Mabel J Stuck

Deputy

Fees

Compared

(Use typewriter and/or black ink)

Officiant should send this copy back to the County Recorder immediately.

Department of Public Health
Division of Vital Statistics
Boise, Idaho

STATE OF IDAHO

State File No. 4644
County File No. 26463

County of Ada

Marriage License

KNOW ALL MEN BY THIS CERTIFICATE: That any regularly ordained minister of the Gospel, authorized by the rites and usages of the church or denomination of Christians, Hebrews, or religious body of which he may be a member, or any Judge or Justice of the Peace, or competent officer to whom this may come, he not knowing of any lawful impediments thereto, is hereby authorized and empowered to solemnize the rites of Matrimony between:

GROOM		BRIDE
1. Full Name	Don Oliver Morrill, Jr.	9. Full Name Ruth Mae Griffin
2. Address:	San Jose (City) Santa Clara (County) California (State)	10. Address: San Jose (City) Santa Clara (County) California (State)
3. Age	28	11. Age 30
4. Color or Race	W	12. Color or Race W
5. Single		13. Single
6. Widowed		14. Widowed
7. Divorced	X	15. Divorced X
8. Birthplace: City / State	Sacramento / California	16. Maiden Name if previously married: Bennett
		17. Birthplace: City / State: Nampa / Idaho

And to certify the same to said parties, or either of them under his hand and seal, in his ministerial or official capacity, and thereupon he is required to deliver this copy to the parties so married.

IN TESTIMONY WHEREOF, I have hereunto set my hand and affixed my official seal, at Boise, Ada County, Idaho, this 11th day of August, A.D. 19 53.

Otto F Peterson
Recorder

Mabel J. Steele
Deputy

Marriage Certificate

I, Herald J. Cox, a Justide of the Peace, residing at Meridian, in the county of Ada in the State of Idaho, do certify that, in accordance with the authority on me conferred by the above license, I did on this 11 day of August, in the year A.D. 1953 at Meridian in the county of Ada, in the State of Idaho, solemnize the rites of matrimony between Don Oliver Morrill Jr. of San Jose, in the county of Santa Clara, of the State of California, and Ruth Mae Griffin of San Jose, in the county of Santa Clara of the state of California, in the presence of Joe B. Hardy and C. Eileen Hardy.

WITNESS My hand at the county aforesaid, this 11th day of August, A.D. 1953.

In the presence of:
Joe B. Hardy
and C Eileen Hardy

Herald J Cox

Date received by County Recorder SEP 3 1953; Signature OTTO F. PETERSON County Recorder; Recorded Book 170, Page 467; Date Received by State Registrar SEP 3 - 1953

349536

STATE OF IDAHO, }
COUNTY OF ADA } ss.

I hereby certify that this instrument was filed for record at the request of Herald J Cox at 06 minutes past 9 o'clock A M, this 13 day of Aug, 1953 in my office, and duly recorded in book 47 of Marriage Licence on page 467

Otto F Petersen
Ex-Officio Recorder.

By Mabel J Steele
Deputy

Fees

Compared

(Use typewriter and/or black ink)

Officiant should send this copy back to the County Recorder immediately.

Department of Public Health
Division of Vital Statistics
Boise, Idaho

STATE OF IDAHO

State File No. 4645
County File No. 26455

County of Ada

Marriage License

KNOW ALL MEN BY THIS CERTIFICATE: That any regularly ordained minister of the Gospel, authorized by the rites and usages of the church or denomination of Christians, Hebrews, or religious body of which he may be a member, or any Judge or Justice of the Peace, or competent officer to whom this may come, he not knowing of any lawful impediments thereto, is hereby authorized and empowered to solemnize the rites of Matrimony between:

GROOM		AND	BRIDE	
1. Full Name	Waldo Stringham Zaugg		9. Full Name	Phyllis Fay Droke
2. Address:	Union (City) Union (County) Oregon (State)		10. Address:	Echo (City) Umatilla (County) Oregon (State)
3. Age	22		11. Age	20
4. Color or Race	W		12. Color or Race	W
5. Single	X		13. Single	X
6. Widowed			14. Widowed	
7. Divorced			15. Divorced	
8. Birthplace: City	La Grande		16. Maiden Name if previously married	
State	Oregon		17. Birthplace: City	Baker
			State	Oregon

And to certify the same to said parties, or either of them under his hand and seal, in his ministerial or official capacity, and thereupon he is required to deliver this copy to the parties so married.

IN TESTIMONY WHEREOF, I have hereunto set my hand and affixed my official seal,

at Boise, Ada County, Idaho,
this 10 day of August, A.D. 1953.

Otto F. Peterson
Recorder

Gwen Smith
Deputy

Marriage Certificate

I, Albert Choules, a An Elder of the Church of Jesus Christ of Latter-day Saints, residing at Idaho Falls, in the county of Bonneville in the State of Idaho, do certify that, in accordance with the authority on me conferred by the above license, I did on this 11th day of August, in the year A.D. 19 53 at Idaho Falls in the county of Bonneville, in the State of Idaho, solemnize the rites of matrimony between Waldo Stringham Zaugg of Union, in the county of Union, of the State of Oregon, and Phyllis Fay Droke of Echo, in the county of Umatilla of the state of Oregon, in the presence of August A. Zaugg and Roy A. Thornock.

WITNESS My hand at the county aforesaid, this 11th day of August, A.D. 19 53.

In the presence of: August A. Zaugg
and Roy A. Thornock

Albert Choules

Date received AUG 12 1953 by County Recorder; Signature OTTO F. PETERSON County Recorder; Recorded Book 47 Page 469; Date Received SEP 3 - 1953 by State Registrar

340595

STATE OF [illegible] }
COUNTY OF [illegible] } ss.

I hereby certify that the within instrument was filed for record at the request of

Albert Knowles

at 15 minutes past 9

o'clock A M., this 14

day of Aug, 1953, in m

office, and duly recorded in book 47

of Marriage Licenses o

page 469

OTTO F. PETERSEN,

Ex-Officio Recorder.

By Mabel J Steele

Deputy.

Fees [illegible]

Compared

Department of Public Health
Division of Vital Statistics
Boise, Idaho

STATE OF IDAHO

State File No. 4646
County File No. 26421

(Use typewriter and/or black ink)

County of Ada

Marriage License

KNOW ALL MEN BY THIS CERTIFICATE: That any regularly ordained minister of the Gospel, authorized by the rites and usages of the church or denomination of Christians, Hebrews, or religious body of which he may be a member, or any Judge or Justice of the Peace, or competent officer to whom this may come, he not knowing of any lawful impediments thereto, is hereby authorized and empowered to solemnize the rites of Matrimony between:

GROOM		BRIDE
1. Full Name	John Griffiths Thomas	9. Full Name Lois Jean Tucker
2. Address:	Portland (City) Multnomah (County) Oregon (State)	10. Address: Portland (City) Multnomah (County) Oregon (State)
3. Age	24	11. Age 23
4. Color or Race	W	12. Color or Race W
5. Single	X	13. Single X
6. Widowed		14. Widowed
7. Divorced		15. Divorced
8. Birthplace: City	Newcastle	16. Maiden Name if previously married
State	Pennsylvania	17. Birthplace: City Logan State Utah

And to certify the same to said parties, or either of them under his hand and seal, in his ministerial or official capacity, and thereupon he is required to deliver this copy to the parties so married.

IN TESTIMONY WHEREOF, I have hereunto set my hand and affixed my official seal,

at Boise, Ada County, Idaho,

this 29th day of July, A.D. 1953.

Otto F. Peterson
Recorder

Agnes Klingensmith
Deputy

Marriage Certificate

I, William L. Killpack, a An Elder of the Church of Jesus Christ of Latter-day Saints,

residing at Idaho Falls, in the county of Bonneville in the State of Idaho, do certify that, in accordance with the authority on me conferred by the above license, I did on this 11th day of August, in the year A.D. 19 53 at Idaho Falls, in the county of Bonneville, in the State of Idaho, solemnize the rites of matrimony between John Griffiths Thomas of Portland, in the county of Multnomah, of the State of Oregon, and Lois Jean Tucker of Portland, in the county of Multnomah of the state of Oregon, in the presence of Grant C. Tucker and Albert Madson.

WITNESS My hand at the county aforesaid, this 11th day of August, A.D. 19 53.

In the presence of:
Grant C. Tucker
and Albert Madsen

William L. Killpack

Officiant should send this copy back to the County Recorder immediately.

Date received by County Recorder AUG 14 1953; Signature OTTO F. PETERSON County Recorder; Recorded Book 47, Page 470; Date Received by State Registrar SEP 3 - 1953

340597

STATE OF IDAHO, }
COUNTY OF ADA } ss.

I hereby certify that the [illegible]
was filed for record at the request of
William L. Killpack
at 17 minutes past 9
o'clock A.M., this 14
day of Aug 1953 in my
office and duly recorded in book 47
of Marriage Licenses
page 470
OATOE PETER, [illegible]
Ex-Officio Recorder.
By Mabel J Steele Deputy.

Fees

Compared

(Use typewriter and/or black ink)

Officiant should send this copy back to the County Recorder immediately.

Department of Public Health
Division of Vital Statistics
Boise, Idaho

STATE OF IDAHO

State File No. 4647
County File No. 26466

County of Ada

Marriage License

KNOW ALL MEN BY THIS CERTIFICATE: That any regularly ordained minister of the Gospel, authorized by the rites and usages of the church or denomination of Christians, Hebrews, or religious body of which he may be a member, or any Judge or Justice of the Peace, or competent officer to whom this may come, he not knowing of any lawful impediments thereto, is hereby authorized and empowered to solemnize the rites of Matrimony between:

GROOM

1. Full Name: James Joseph Schroeder
2. Address: Milwaukee (City) Milwaukee (County) Wisconsin (State)
3. Age 20 4. Color or Race W 5. Single X 6. Widowed ___ 7. Divorced ___
8. Birthplace: City Milwaukee State Wisconsin

AND

BRIDE

9. Full Name: Joan Elsie Pauchnik
10. Address: Milwaukee (City) Milwaukee (County) Wisconsin (State)
11. Age 19 12. Color or Race W 13. Single X 14. Widowed ___ 15. Divorced ___
16. Maiden Name if previously married ___
17. Birthplace: City Milwaukee State Wisconsin

And to certify the same to said parties, or either of them under his hand and seal, in his ministerial or official capacity, and thereupon he is required to deliver this copy to the parties so married.

IN TESTIMONY WHEREOF, I have hereunto set my hand and affixed my official seal, at Boise, Ada County, Idaho, this 12th day of August, A.D. 1953.

Otto F Peterson
Recorder

Mabel J Steele
Deputy

Marriage Certificate

I, R W Adams, a Justice of the Peace, residing at Boise, in the county of Ada in the State of Idaho, do certify that, in accordance with the authority on me conferred by the above license, I did on this 12th day of August, in the year A.D. 1953 at Boise in the county of Ada, in the State of Idaho, solemnize the rites of matrimony between James Joseph Schroeder of Milwaukee, in the county of Milwaukee, of the State of Wisconsin, and Joan Elsie Pauchnik of Milwaukee, in the county of Milwaukee of the state of Wisconsin, in the presence of Betty Lavera and Mary J Berhard.

WITNESS My hand at the county aforesaid, this 12th day of August, A.D. 1953.

In the presence of:
Betty Lavera
and Mary Janet Bernard

R W Adams R W Adams

Date received by County Recorder AUG 14 1953; Signature OTTO F PETERSON County Recorder; Recorded Book 47, Page 468 Date Received by State Registrar ___

349592

STATE OF IDAHO, } ss.
COUNTY OF ADA }

I hereby certify that this instrument was filed for record at the request of

R. W. Adams

at 12 minutes past 9

o'clock A M., this 14

day of Aug, 1952, in my office, and duly recorded in book 47

of Marriage Licenses on page 468

Otto Peterson

Ex-Officio Recorder.

By Mabel J Slade

Deputy.

Fees

Compared

(Use typewriter and/or black ink)

Officiant should send this copy back to the County Recorder immediately.

Department of Public Health
Division of Vital Statistics
Boise, Idaho

STATE OF IDAHO

State File No. 4648
County File No. 26468

County of Ada

Marriage License

KNOW ALL MEN BY THIS CERTIFICATE: That any regularly ordained minister of the Gospel, authorized by the rites and usages of the church or denomination of Christians, Hebrews, or religious body of which he may be a member, or any Judge or Justice of the Peace, or competent officer to whom this may come, he not knowing of any lawful impediments thereto, is hereby authorized and empowered to solemnize the rites of Matrimony between:

GROOM		AND	BRIDE	
1. Full Name	Howard Aree May		9. Full Name	Edith Mabel May
2. Address:	Ontario (City) Malheur (County) Oregon (State)		10. Address:	Ontario (City) Malheur (County) Oregon (State)
3. Age	25		11. Age	32
4. Color or Race	W		12. Color or Race	W
5. Single			13. Single	
6. Widowed			14. Widowed	
7. Divorced	X		15. Divorced	X
8. Birthplace: City	Salem		16. Maiden Name if previously married	Fogelberg
State	Oregon		17. Birthplace: City	Stockholm
			State	South Dakota

And to certify the same to said parties, or either of them under his hand and seal, in his ministerial or official capacity, and thereupon he is required to deliver this copy to the parties so married.

IN TESTIMONY WHEREOF, I have hereunto set my hand and affixed my official seal,

at Boise, Ada County, Idaho,
this 13 day of August, A.D. 1953.

Otto F. Peterson
Recorder

Gwen Smith
Deputy

Marriage Certificate

I, R W Adams, a Justice of the Peace,
residing at Boise, in the county of Ada in the State of Idaho, do certify that, in accordance with the authority on me conferred by the above license, I did on this 13th day of August, in the year A.D. 1953 at Boise in the county of Ada, in the State of Idaho, solemnize the rites of matrimony between Howard Aree May of Ontario, in the county of Malheur, of the State of Oregon, and Edith Mable May of Ontario, in the county of Malheur of the state of Oregon, in the presence of Anna Obenchain and Elaine Ott.

WITNESS My hand at the county aforesaid, this 13th day of August, A.D. 1953.

In the presence of:
Anna Obenchain
and Elaine Ott

R W Adams

Date received AUG 14 1953 by County Recorder; Signature OTTO F. PETERSON County Recorder; Recorded Book 47, Page 468; Date Received by State Registrar SEP 3 - 1953

349593

STATE OF IDAHO, }
COUNTY OF ADA } ss.

I hereby certify that this instrument was filed for record at the request of

R. W. Adams

at 12 minutes past 9

o'clock A.M., this 14

day of Aug, 1953, in my

office, and duly recorded in book 47

of Marriage Licenses

page 468

Otto F. Peterson

Ex-Officio Recorder.

By Mabel J. Sheets

Deputy.

Fees

Compared

(Use typewriter and/or black ink)

Officiant should send this copy back to the County Recorder immediately.

Department of Public Health
Division of Vital Statistics
Boise, Idaho

STATE OF IDAHO

State File No. 4649
County File No. 26472

County of Ada

Marriage License

KNOW ALL MEN BY THIS CERTIFICATE: That any regularly ordained minister of the Gospel, authorized by the rites and usages of the church or denomination of Christians, Hebrews, or religious body of which he may be a member, or any Judge or Justice of the Peace, or competent officer to whom this may come, he not knowing of any lawful impediments thereto, is hereby authorized and empowered to solemnize the rites of Matrimony between:

GROOM		AND	BRIDE	
1. Full Name	Eugene Hubbard Brock		9. Full Name	Patricia Nadine McCann
2. Address:	Phoenix (City) Maricopa (County) Arizona (State)		10. Address:	Boise (City) Ada (County) Idaho (State)
3. Age 39	4. Color or Race W	5. Single ___ 6. Widowed ___ 7. Divorced X	11. Age 28	12. Color or Race W 13. Single ___ 14. Widowed ___ 15. Divorced X
8. Birthplace: City	Shawnee	State Oklahoma	16. Maiden Name if previously married	Van Hooren
			17. Birthplace: City	Portland State Oregon

And to certify the same to said parties, or either of them under his hand and seal, in his ministerial or official capacity, and thereupon he is required to deliver this copy to the parties so married.

IN TESTIMONY WHEREOF, I have hereunto set my hand and affixed my official seal, at Boise, Ada County, Idaho, this 13th day of August, A.D. 1953.

Otto F Peterson
Recorder

Mabel J. Stutz
Deputy

Marriage Certificate

I, R W Adams, a Justice of the Peace residing at Boise, in the county of Ada, in the State of Idaho, do certify that, in accordance with the authority on me conferred by the above license, I did on this 13th day of August, in the year A.D. 1953 at Boise, in the State of Idaho, solemnize the rites of matrimony between Eugene Hubbard Brock of Phoenix, Maricopa Arizona, and Patricia Nadine McCann of Boise, Ada Idaho, in the presence of Bette Lavers and Iris Hansen.

WITNESS My hand at the county aforesaid, this 13th day of August, A.D. 1953.

In the presence of:
Iris Hansen
and Bette Lavers

R W Adams

Date received by County Recorder AUG 14 1953; Signature OTTO F. PETERSON County Recorder; Recorded Book 47, Page 469; Date Received by State Registrar SEP 3 - 1953

349594

STATE OF IDAHO, }
COUNTY OF ADA } ss.

I hereby certify that this instrume
was filed for record at the request of

M. W. Adams

at 14 minutes past 9

o'clock A M., this 14

day of Aug, 1953, in m

office, and duly recorded in book 47

of Marriage Licenses o

page 469

OTTO F. PETERSON

Ex-Officio Recorder.

By Mabel J Steele

Deputy.

Fee

Compared

Department of Public Health
Division of Vital Statistics
Boise, Idaho

STATE OF IDAHO

State File No. 4650
County File No. 26464

(Use typewriter and/or black ink)

County of Ada

Marriage License

KNOW ALL MEN BY THIS CERTIFICATE: That any regularly ordained minister of the Gospel, authorized by the rites and usages of the church or denomination of Christians, Hebrews, or religious body of which he may be a member, or any Judge or Justice of the Peace, or competent officer to whom this may come, he not knowing of any lawful impediments thereto, is hereby authorized and empowered to solemnize the rites of Matrimony between:

GROOM		BRIDE
1. Full Name	Raymond Phillip Rene	9. Full Name Marilyn Lucile Gifford
2. Address:	Boise (City) Ada (County) Idaho (State)	10. Address: Boise (City) Ada (County) Idaho (State)
3. Age	25	11. Age 19
4. Color or Race	W	12. Color or Race W
5. Single		13. Single X
6. Widowed		14. Widowed
7. Divorced	X	15. Divorced
8. Birthplace: City	Boise State Idaho	16. Maiden Name if previously married
		17. Birthplace: City Emmett State Idaho

And to certify the same to said parties, or either of them under his hand and seal, in his ministerial or official capacity, and thereupon he is required to deliver this copy to the parties so married.

IN TESTIMONY WHEREOF, I have hereunto set my hand and affixed my official seal,

at Boise, Ada County, Idaho,
this 11 day of August, A.D. 1953.

Otto F Peterson
Recorder
Gwen Smith
Deputy

Marriage Certificate

I, Rev. A.D. Hurt, a minister of the Gospel, residing at Boise, in the county of Ada in the State of Idaho, do certify that, in accordance with the authority on me conferred by the above license, I did on this 13th day of Aug., in the year A.D. 1953 at Boise in the county of Ada, in the State of Idaho, solemnize the rites of matrimony between Raymond Phillip Rene of Boise, in the county of Ada, of the State of Idaho, and Marilyn Lucile Gifford of Boise, in the county of Ada of the state of Idaho, in the presence of Jack Harvey and Arlene Glaubitz.

WITNESS My hand at the county aforesaid, this Thirteenth day of August, A.D. 1953.

In the presence of:
Jack Harvey
and Arlene Glaubitz

Rev. A.D. Hurt

Date received by County Recorder AUG 14 1953 Signature OTTO F. PETERSON County Recorder; Recorded Book 47, Page 471; Date Received by State Registrar SEP 3 - 1953

Officiant should send this copy back to the County Recorder immediately.

349629

STATE OF IDAHO, }
COUNTY OF ADA } ss.

I hereby certify that this instrument was filed for record at the request of

Rev. A. D. Hunt

at 49 minutes past 2

o'clock P M., this 14

day of Aug, 1953, in my

office and duly recorded in book 47

of Marriage Licenses on

page 471

Otto F Peterson

Ex-Officio Recorder.

By Mabel J Steele

Deputy.

Compared

Department of Public Health
Division of Vital Statistics
Boise, Idaho

STATE OF IDAHO

State File No. 4651
County File No. 26467

County of Ada

Marriage License

KNOW ALL MEN BY THIS CERTIFICATE: That any regularly ordained minister of the Gospel, authorized by the rites and usages of the church or denomination of Christians, Hebrews, or religious body of which he may be a member, or any Judge or Justice of the Peace, or competent officer to whom this may come, he not knowing of any lawful impediments thereto, is hereby authorized and empowered to solemnize the rites of Matrimony between:

GROOM		AND	BRIDE	
1. Full Name	Kenneth Gene Sorenson		9. Full Name	Phyllis Jean Coffee
2. Address:	Omaha (City) Douglas (County) Nebraska (State)		10. Address:	Omaha (City) Douglas (County) Nebraska (State)
3. Age 18	4. Color or Race W	5. Single X 6. Widowed 7. Divorced	11. Age 16	12. Color or Race W 13. Single X 14. Widowed 15. Divorced
8. Birthplace: City	Omaha State Nebraska		16. Maiden Name if previously married	
			17. Birthplace: City	Blue Springs State Nebraska

And to certify the same to said parties, or either of them under his hand and seal, in his ministerial or official capacity, and thereupon he is required to deliver this copy to the parties so married.

IN TESTIMONY WHEREOF, I have hereunto set my hand and affixed my official seal, at Boise, Ada County, Idaho, this 13th day of August, A.D. 1953.

Otto F Peterson
Recorder

Mabel J. Steele
Deputy

Marriage Certificate

I, Thomas R. Stratton, a minister residing at Boise, in the county of ada in the State of Idaho, do certify that, in accordance with the authority on me conferred by the above license, I did on this 13 day of august, in the year A.D. 1953 at Boise in the county of ada, in the State of Idaho, solemnize the rites of matrimony between Kenneth Gene Sorenson of Omaha, in the county of Douglas, of the State of Nebraska, and Phyllis Jean Coffee of Omaha, in the county of Douglas of the state of Nebraska, in the presence of Mrs. Edith Espinoza and Mrs. Clarence B. Johnson.

WITNESS My hand at the county aforesaid, this 13 day of august, A.D. 1953.

In the presence of:
Mrs. Edith Espinoza
and Mrs. Clarence B. Johnson

Thomas R. Stratton

Date received by County Recorder AUG 14 1953; Signature OTTO F. PETERSON County Recorder; Recorded Book 47, Page 471; Date Received by State Registrar SEP 3 - 1953

(Use typewriter and/or black ink)

Officiant should send this copy back to the County Recorder immediately.

349628

STATE OF IDAHO, }
COUNTY OF ADA } ss.

I hereby certify that this instrument was filed for record at the request of

Thomas R Stratton

at 45 minutes past 2

o'clock P M., this 14

day of Aug, 1953, in my office, and duly recorded in book 47

of Marriage Licenses on

page 471

Otto F Peterson

Ex-Officio Recorder.

By Mabel J Stuck

Deputy.

Fees —

Compared

Department of Public Health
Division of Vital Statistics
Boise, Idaho

STATE OF IDAHO

State File No. 4652
County File No. 26461

County of Ada

Marriage License

KNOW ALL MEN BY THIS CERTIFICATE: That any regularly ordained minister of the Gospel, authorized by the rites and usages of the church or denomination of Christians, Hebrews, or religious body of which he may be a member, or any Judge or Justice of the Peace, or competent officer to whom this may come, he not knowing of any lawful impediments thereto, is hereby authorized and empowered to solemnize the rites of Matrimony between:

GROOM		BRIDE
1. Full Name	Robert Bradford Loughrey	9. Full Name Ruth Martha Buettner
2. Address:	Boise (City) Ada (County) Idaho (State)	10. Address: Boise (City) Ada (County) Idaho (State)
3. Age 24 4. Color or Race W 5. Single X 6. Widowed 7. Divorced		11. Age 24 12. Color or Race W 13. Single X 14. Widowed 15. Divorced
8. Birthplace: City	Boise State Idaho	16. Maiden Name if previously married 17. Birthplace: City Nampa State Idaho

AND

And to certify the same to said parties, or either of them under his hand and seal, in his ministerial or official capacity, and thereupon he is required to deliver this copy to the parties so married.

IN TESTIMONY WHEREOF, I have hereunto set my hand and affixed my official seal, at Boise, Ada County, Idaho, this 11 day of August A.D. 1953.

Otto F. Peterson
Recorder

Irene Smith
Deputy

Marriage Certificate

I, Marcus B Hitchcock, a Priest of the Episcopal Church, residing at Boise, in the county of Ada in the State of Idaho, do certify that, in accordance with the authority on me conferred by the above license, I did on this 15th day of August, in the year A.D. 1953 at Boise in the county of Ada, in the State of Idaho, solemnize the rites of matrimony between Robert Bradford Loughrey of Boise, in the county of Ada, of the State of Idaho, and Ruth Martha Buettner of Boise, in the county of Ada of the state of Idaho, in the presence of John Ellsworth Loughrey and Carol Craven Murdock.

WITNESS My hand at the county aforesaid, this fifteenth day of August, A.D. 1953.

In the presence of: John Ellsworth Loughrey

and Carol Craven Murdock (Mrs) Marcus B. Hitchcock

Date received by County Recorder AUG 17 1953; Signature OTTO F. PETERSON County Recorder; Recorded Book 47, Page 472 Date Received by State Registrar SEP 3 - 1953

(Use typewriter and/or black ink)

Officiant should send this copy back to the County Recorder immediately.

349671

STATE OF IDAHO, } ss.
COUNTY OF ADA }

I hereby certify that this instrument was filed for record at the request of Marcus B. Hitchcock at 11 minutes past 9 o'clock A.M., this 17 day of Aug, 1953, in my office, and duly recorded in book 47 of Marriage License on page 472

Otto F. Peterson
Ex Officio Recorder.

Mabel J. Steele
Deputy.

Compared

Department of Public Health
Division of Vital Statistics
Boise, Idaho

STATE OF IDAHO

State File No. 4653
County File No. 26478

(Use typewriter and/or black ink)

County of Ada

Marriage License

KNOW ALL MEN BY THIS CERTIFICATE: That any regularly ordained minister of the Gospel, authorized by the rites and usages of the church or denomination of Christians, Hebrews, or religious body of which he may be a member, or any Judge or Justice of the Peace, or competent officer to whom this may come, he not knowing of any lawful impediments thereto, is hereby authorized and empowered to solemnize the rites of Matrimony between:

GROOM		AND	BRIDE	
1. Full Name	Norman John Cavan		9. Full Name	Myrtle Mae Hisaw
2. Address:	Long Beach (City) Los Angeles (County) California (State)		10. Address:	Susanville (City) Lassen (County) California (State)
3. Age	26		11. Age	23
4. Color or Race	W		12. Color or Race	W
5. Single			13. Single	
6. Widowed			14. Widowed	
7. Divorced	X		15. Divorced	X
8. Birthplace: City	Buffalo		16. Maiden Name if previously married	Stout
State	New York		17. Birthplace: City	Little Rock
			State	Arkansas

And to certify the same to said parties, or either of them under his hand and seal, in his ministerial or official capacity, and thereupon he is required to deliver this copy to the parties so married.

IN TESTIMONY WHEREOF, I have hereunto set my hand and affixed my official seal, at Boise, Ada County, Idaho, this 15th day of August, A.D. 1953.

Otto F Peterson
Recorder

Mabel J Steele
Deputy

Marriage Certificate

I, Meredith R. Groves, a Minister of the Gospel, residing at Boise, Idaho, in the county of Ada in the State of Idaho, do certify that, in accordance with the authority on me conferred by the above license, I did on this 14th day of August, in the year A.D. 1953 at Boise in the county of Ada, in the State of Idaho, solemnize the rites of matrimony between Norman John Cavan of Long Beach, in the county of Los Angeles, of the State of California, and Myrtle Mae Hisaw of Susanville, in the county of Lassen, of the state of California, in the presence of G. S. Stout and Bonnie Crenshaw.

WITNESS My hand at the county aforesaid, this 14th day of August, A.D. 1953.

In the presence of:
Bonnie Crenshaw
and
G S Stout

Meredith R Groves

Date received by County Recorder AUG 17 1953; Signature OTTO F. PETERSON County Recorder; Recorded Book 47, Page 475 Date Received by State Registrar SEP 3 - 1953

Officiant should send this copy back to the County Recorder immediately.

349678

STATE OF IDAHO,
COUNTY OF ADA } ss.

I hereby certify that this instrument was filed for record at the request of Meredith R Groves at 10 minutes past 9 o'clock A. M. this 17 day of Aug, 1953 in my office, and duly recorded in book 47 of Marriage Licenses on page 475

Otto F Ederer
Ex-Officio Recorder.

By Mabel J. Steele Deputy.

Fees

Compared

Department of Public Health
Division of Vital Statistics
Boise, Idaho

STATE OF IDAHO

State File No. 4654
County File No. 26423

(Use typewriter and/or black ink)

County of Ada

Marriage License

KNOW ALL MEN BY THIS CERTIFICATE: That any regularly ordained minister of the Gospel, authorized by the rites and usages of the church or denomination of Christians, Hebrews, or religious body of which he may be a member, or any Judge or Justice of the Peace, or competent officer to whom this may come, he not knowing of any lawful impediments thereto, is hereby authorized and empowered to solemnize the rites of Matrimony between:

GROOM		BRIDE	
1. Full Name	Paul Richard West	9. Full Name	Gertrude Louise Williams
2. Address:	Boise (City) Ada (County) Idaho (State)	10. Address:	Boise (City) Ada (County) Idaho (State)
3. Age 25	4. Color or Race W 5. Single X 6. Widowed 7. Divorced	11. Age 17	12. Color or Race W 13. Single X 14. Widowed 15. Divorced
8. Birthplace: City	Parma State Idaho	16. Maiden Name if previously married	
		17. Birthplace: City	Columbus State Ohio

And to certify the same to said parties, or either of them under his hand and seal, in his ministerial or official capacity, and thereupon he is required to deliver this copy to the parties so married.

IN TESTIMONY WHEREOF, I have hereunto set my hand and affixed my official seal, at Boise, Ada County, Idaho, this 1st day of August, A.D. 1953.

Otto F Peterson
Recorder

Mabel J Steele
Deputy

Marriage Certificate

I, Rev. A.D. Hurt, a minister of the Gospel, residing at Boise, in the county of ada in the State of Idaho, do certify that, in accordance with the authority on me conferred by the above license, I did on this 14th day of August, in the year A.D. 1953 at Boise in the county of Ada, in the State of Idaho, solemnize the rites of matrimony between Paul Richard West of Boise, in the county of Ada, of the State of Idaho, and Gertrude Louise Williams of Boise, in the county of Ada, of the state of Idaho, in the presence of Edgar R West and Marjorie L Locklear

WITNESS My hand at the county aforesaid, this 14th day of August, A.D. 1953.

In the presence of:

Edgar R. West

and Marjorie L Locklear

Rev. A D Hurt

Date received by County Recorder AUG 17 1953; Signature OTTO F. PETERSON County Recorder; Recorded Book 47, Page 473; Date Received by State Registrar SEP 3 - 1953

Officiant should send this copy back to the County Recorder immediately.

340674

STATE OF IDAHO, }
COUNTY OF ADA } ss.

I hereby certify that this instrument was filed for record at the request of

Rev. A. D. Hurt

at 14 minutes past 9

o'clock A M, this 17

day of Aug, 1953, in my office, and duly recorded in book 47

of Marriage Record on

page 473

Otto Peterson

Ex-Officio Recorder.

By Mabel J Sleeth

Deputy.

Fees

Compared

Department of Public Health
Division of Vital Statistics
Boise, Idaho

STATE OF IDAHO

State File No. 4655
County File No. 26460

County of Ada

Marriage License

KNOW ALL MEN BY THIS CERTIFICATE: That any regularly ordained minister of the Gospel, authorized by the rites and usages of the church or denomination of Christians, Hebrews, or religious body of which he may be a member, or any Judge or Justice of the Peace, or competent officer to whom this may come, he not knowing of any lawful impediments thereto, is hereby authorized and empowered to solemnize the rites of Matrimony between:

GROOM		BRIDE
1. Full Name	John Thomas Hardin	9. Full Name Helen Vilate Campbell
2. Address:	Boise (City) Ada (County) Idaho (State)	10. Address: Boise (City) Ada (County) Idaho (State)
3. Age	19	11. Age 18
4. Color or Race	W	12. Color or Race W
5. Single	X	13. Single X
6. Widowed		14. Widowed
7. Divorced		15. Divorced
8. Birthplace: City / State	Roseberry / Idaho	16. Maiden Name if previously married 17. Birthplace: City / State Preston / Idaho

AND

And to certify the same to said parties, or either of them under his hand and seal, in his ministerial or official capacity, and thereupon he is required to deliver this copy to the parties so married.

IN TESTIMONY WHEREOF, I have hereunto set my hand and affixed my official seal, at Boise, Ada County, Idaho, this 11th day of August, A.D. 1953.

Otto F Peterson
Recorder

Mabel J. Steele
Deputy

Marriage Certificate

I, Alton L. Haslam, Bishop, L.D.S. Church, residing at Boise, in the county of Ada in the State of Idaho, do certify that, in accordance with the authority on me conferred by the above license, I did on this 14th day of August, in the year A.D. 1953 at Boise in the county of Ada, in the State of Idaho, solemnize the rites of matrimony between John Thomas Hardin of Boise, in the county of Ada, of the State of Idaho, and Helen Vilate Campbell of Boise, in the county of Ada of the state of Idaho, in the presence of Martha Campbell and Reward Breeze.

WITNESS My hand at the county aforesaid, this 14th day of August, A.D. 1953

In the presence of: Mrs. Martha Campbell and Reward Breeze

Alton L. Haslam

Date received by County Recorder AUG 24 1953; Signature OTTO F. PETERSON County Recorder; Recorded Book 47, Page 481; Date Received by State Registrar SEP 3 - 1953

(Use typewriter and/or black ink)

Officiant should send this copy back to the County Recorder immediately.

349957

STATE OF IDAHO, }
COUNTY OF ADA } ss.

I hereby certify that this instrumen was filed for record at the request of

Alton C Haslam

at 17 minutes past 9

o'clock A M., this 24

day of Aug, 1953, in my office, and duly recorded in book 47 of Marriage Licenses on Page 481

Otis F Peterson
Ex-Officio Recorder.

By Mabel Steele
Deputy.

Fees

Compared

(Use typewriter and/or black ink)

Officiant should send this copy back to the County Recorder immediately.

Department of Public Health
Division of Vital Statistics
Boise, Idaho

STATE OF IDAHO

State File No. 4656
County File No. 26482

County of Ada

Marriage License

KNOW ALL MEN BY THIS CERTIFICATE: That any regularly ordained minister of the Gospel, authorized by the rites and usages of the church or denomination of Christians, Hebrews, or religious body of which he may be a member, or any Judge or Justice of the Peace, or competent officer to whom this may come, he not knowing of any lawful impediments thereto, is hereby authorized and empowered to solemnize the rites of Matrimony between:

GROOM		AND	BRIDE	
1. Full Name: Elton Dale Proffitt			9. Full Name: Rosaleen Mae Troyer	
2. Address: Baker (City)	Baker (County)		10. Address: Baker (City)	Baker (County)
Oregon (State)			Oregon (State)	
3. Age 18 4. Color or Race W 5. Single X 6. Widowed 7. Divorced			11. Age 18 12. Color or Race W 13. Single X 14. Widowed 15. Divorced	
8. Birthplace: City Baker State Oregon			16. Maiden Name if previously married	
			17. Birthplace: City Kearney State Nebraska	

And to certify the same to said parties, or either of them under his hand and seal, in his ministerial or official capacity, and thereupon he is required to deliver this copy to the parties so married.

IN TESTIMONY WHEREOF, I have hereunto set my hand and affixed my official seal, at Boise, Ada County, Idaho, this 15 day of August A.D. 19 53.

Otto F Peterson
Recorder

Gwen Smith
Deputy

Marriage Certificate

I, Victor L. Meyer, a minister, residing at Boise, in the county of Ada in the State of Idaho, do certify that, in accordance with the authority on me conferred by the above license, I did on this 15 day of August, in the year A.D. 1953 at Boise in the county of Ada, in the State of Idaho, solemnize the rites of matrimony between Elton Dale Proffitt of Baker, in the county of Baker, of the State of Oregon, and Rosalen Mae Troyer of Baker, in the county of Baker of the state of Oregon, in the presence of Henry Reed and Barbara Reed.

WITNESS My hand at the county aforesaid, this 15 day of August, A.D. 1953.

In the presence of:
Henry Reed
and Barbara Reed

Victor L. Meyer

Date received by County Recorder AUG 18 1953; Signature OTTO F. PETERSON County Recorder; Recorded Book 47, Page 476 Date Received by State Registrar SEP 3 - 1953

349747

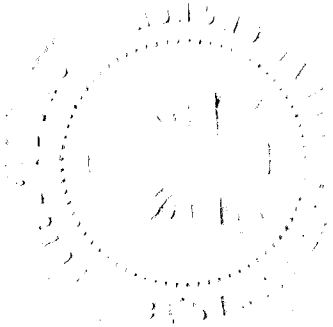

STATE OF IDAHO, }
COUNTY OF ADA } ss.

I hereby certify that this instrument was filed for record at the request of Victor L. Meyer at 07 minutes past 3 o'clock P M., this 18 day of Aug, 1952, in my office, and duly recorded in book 47 of Marriage Licenses on page 476

Otto H. Peterson
Ex-Officio Recorder.

By Mabel J. Fleet
Deputy.

Fees _____

Compared

(Use typewriter and/or black ink)

Officiant should send this copy back to the County Recorder immediately.

Department of Public Health
Division of Vital Statistics
Boise, Idaho

STATE OF IDAHO

State File No. 4657
County File No. 26473

County of Ada

Marriage License

KNOW ALL MEN BY THIS CERTIFICATE: That any regularly ordained minister of the Gospel, authorized by the rites and usages of the church or denomination of Christians, Hebrews, or religious body of which he may be a member, or any Judge or Justice of the Peace, or competent officer to whom this may come, he not knowing of any lawful impediments thereto, is hereby authorized and empowered to solemnize the rites of Matrimony between:

GROOM		AND	BRIDE	
1. Full Name	Samuel John Bell		9. Full Name	Dora Lee Lavelle
2. Address:	Nampa (City) Canyon (County) Idaho (State)		10. Address:	Nampa (City) Canyon (County) Idaho (State)
3. Age 22	4. Color or Race W	5. Single X 6. Widowed 7. Divorced	11. Age 24	12. Color or Race W 13. Single 14. Widowed 15. Divorced X
8. Birthplace: City	Ashton State Idaho		16. Maiden Name if previously married	Woodard
			17. Birthplace: City	Shamrock State Texas

And to certify the same to said parties, or either of them under his hand and seal, in his ministerial or official capacity, and thereupon he is required to deliver this copy to the parties so married.

IN TESTIMONY WHEREOF, I have hereunto set my hand and affixed my official seal, at Boise, Ada County, Idaho, this 14th day of August, A.D. 19 53.

Otto F Peterson
Recorder

Mabel J. Steele
Deputy

Marriage Certificate

I, Elmore F. Carlson, a Lutheran Minister, residing at Nampa, in the county of Canyon in the State of Idaho, do certify that, in accordance with the authority on me conferred by the above license, I did on this 15th day of August, in the year A.D. 19 53 at Nampa in the county of Canyon, in the State of Idaho, solemnize the rites of matrimony between Samuel John Bell of Nampa, in the county of Canyon, of the State of Idaho, and Dora Lee Lavelle of Nampa, in the county of Canyon of the state of Idaho, in the presence of Mrs. Jean Smith and Mr. Kenneth Smith.

WITNESS My hand at the county aforesaid, this fifteenth (15) day of August, A.D. 19 53.

In the presence of:
Mrs Jean Smith
and Kenneth Smith

Elmore F. Carlson

Date received by County Recorder SEP 17 1953; Signature OTTO F. PETERSON County Recorder; Recorded Book 47, Page 486; Date Received by State Registrar SEP 17 1953

350102

STATE OF IDAHO, }
COUNTY OF ADA } ss.

I hereby certify that this instrument was filed for record at the request of

Elmore F Carlson

at 12 minutes past 9

o'clock A M, this 27

day of Aug, 1953, in my office, and duly recorded in book 47

of Marriage Licenses on

page 486

Otto F Peterson

Ex-Officio Recorder.

By Mabel Steele

Deputy.

Fees

Compared

(Use typewriter and/or black ink)

Officiant should send this copy back to the County Recorder immediately.

Department of Public Health
Division of Vital Statistics
Boise, Idaho

STATE OF IDAHO

State File No. 4658
County File No. 26458

County of Ada

Marriage License

KNOW ALL MEN BY THIS CERTIFICATE: That any regularly ordained minister of the Gospel, authorized by the rites and usages of the church or denomination of Christians, Hebrews, or religious body of which he may be a member, or any Judge or Justice of the Peace, or competent officer to whom this may come, he not knowing of any lawful impediments thereto, is hereby authorized and empowered to solemnize the rites of Matrimony between:

GROOM		AND	BRIDE	
1. Full Name	Lloyd Erwin Johnson		9. Full Name	Janet Ellen Austad
2. Address:	Boise (City) Ada (County) Idaho (State)		10. Address:	Boise (City) Ada (County) Idaho (State)
3. Age 21	4. Color or Race W	5. Single X 6. Widowed 7. Divorced	11. Age 20	12. Color or Race W 13. Single X 14. Widowed 15. Divorced
8. Birthplace: City	Salina State Kansas		16. Maiden Name if previously married	
			17. Birthplace: City	Merrill State Oregon

And to certify the same to said parties, or either of them under his hand and seal, in his ministerial or official capacity, and thereupon he is required to deliver this copy to the parties so married.

IN TESTIMONY WHEREOF, I have hereunto set my hand and affixed my official seal, at Boise, Ada County, Idaho, this 10th day of August, A.D. 19 53.

Otto F Peterson
Recorder

Mabel J Steele
Deputy

Marriage Certificate

I, Meredith R. Groves, a Minister of the Gospel, residing at Boise, in the county of Ada in the State of Idaho, do certify that, in accordance with the authority on me conferred by the above license, I did on this 15th day of August, in the year A.D. 19 53 at Boise in the county of Ada, in the State of Idaho, solemnize the rites of matrimony between Lloyd Erwin Johnson of Boise, in the county of Ada, of the State of Idaho, and Janet Ellen Austad of Boise, in the county of Ada of the state of Idaho, in the presence of Marilyn Evans and William W. Taylor.

WITNESS My hand at the county aforesaid, this 15th day of August A.D. 1953.

In the presence of:
Marilyn Evans
and William W. Taylor

Meredith R Groves

Date received by County Recorder AUG 17 1953; Signature OTTO F. PETERSON County Recorder; Recorded Book 47, Page 476 Date Received by State Registrar SEP 3 - 1953

340679

STATE OF IDAHO, }
COUNTY OF ADA } ss.

I Hereby certify that this instrument was filed for record at the request of

Meredith R. Groves

at 19 minutes past 9

o'clock A.M., this 17

day of Aug, 1953, in my

office, and duly recorded in book 47

of Marriage Licenses on

page 476

Otto F. Otteson

Ex-Officio Recorder.

By Mabel J. Steele

Deputy.

Compared

Department of Public Health
Division of Vital Statistics
Boise, Idaho

STATE OF IDAHO

State File No. 4659
County File No. 26481

(Use typewriter and/or black ink)

County of Ada

Marriage License

KNOW ALL MEN BY THIS CERTIFICATE: That any regularly ordained minister of the Gospel, authorized by the rites and usages of the church or denomination of Christians, Hebrews, or religious body of which he may be a member, or any Judge or Justice of the Peace, or competent officer to whom this may come, he not knowing of any lawful impediments thereto, is hereby authorized and empowered to solemnize the rites of Matrimony between:

GROOM		AND	BRIDE	
1. Full Name	Wayne H. Jones		9. Full Name	Bette Elizabeth Radcliff
2. Address:	Boise (City) Ada (County) Idaho (State)		10. Address:	Boise (City) Ada (County) Idaho (State)
3. Age 32 4. Color or Race W 5. Single X 6. Widowed 7. Divorced			11. Age 32 12. Color or Race W 13. Single X 14. Widowed 15. Divorced	
8. Birthplace: City	Portland State Oregon		16. Maiden Name if previously married	Green
			17. Birthplace: City	Boise State Idaho

And to certify the same to said parties, or either of them under his hand and seal, in his ministerial or official capacity, and thereupon he is required to deliver this copy to the parties so married.

IN TESTIMONY WHEREOF, I have hereunto set my hand and affixed my official seal, at Boise, Ada County, Idaho, this 15 day of August, A.D. 1953.

Otto F. Peterson
Recorder

Gwen Smith
Deputy

Marriage Certificate

I, ~~Expressxfreeze~~ R W Adams, a Justice of the Peace, residing at Boise, in the county of Ada in the State of Idaho do certify that, in accordance with the authority on me conferred by the above license, I did on this 15th day of August, in the year A.D. 1953 at Boise in the county of Ada, in the State of Idaho, solemnize the rites of matrimony between Wayne H Jones of Boise and Bettie Elizabeth Radcliff of Idaho, in the presence of Mrs Raymond Moore and Georgia Zickfoose of the state of Idaho.

WITNESS My hand at the county aforesaid, this 15th day of August, A.D. 1953.

In the presence of: Mrs. Ray E. Moore
and Mrs. Charles Zickefoose

R W Adams

Officiant should send this copy back to the County Recorder immediately.

Date received by County Recorder AUG 17 1953; Signature OTTO F. PETERSON County Recorder; Recorded Book 47, Page 473 Date Received by State Registrar SEP 3 - 1953

349673

STATE OF [illegible] }
COUNTY OF [illegible] } ss.

I hereby certify that this instrument was filed for record at the request of

R. W. Adams

at 13 minutes past 9 o'clock a. M., this 17 day of Aug, 1953, in my office, and duly recorded in book 47 of Marriage Licenses on page 473

Otto Peterson
Ex-Officio Recorder.

By Mabel J Starks
Deputy

Fee $ _____

Compared

Department of Public Health
Division of Vital Statistics
Boise, Idaho

STATE OF IDAHO

State File No. 4660
County File No. 26465

County of Ada

Marriage License

KNOW ALL MEN BY THIS CERTIFICATE: That any regularly ordained minister of the Gospel, authorized by the rites and usages of the church or denomination of Christians, Hebrews, or religious body of which he may be a member, or any Judge or Justice of the Peace, or competent officer to whom this may come, he not knowing of any lawful impediments thereto, is hereby authorized and empowered to solemnize the rites of Matrimony between:

GROOM		BRIDE
1. Full Name	Charles Jerry Wright	9. Full Name Elinor Rae Anderson
2. Address:	Boise (City) Ada (County) Idaho (State)	10. Address: Boise (City) Ada (County) Idaho (State)
3. Age 19	4. Color or Race W 5. Single X 6. Widowed 7. Divorced	11. Age 18 12. Color or Race W 13. Single X 14. Widowed 15. Divorced
8. Birthplace: City	Columbia State South Dakota	16. Maiden Name if previously married
		17. Birthplace: City Boise State Idaho

And to certify the same to said parties, or either of them under his hand and seal, in his ministerial or official capacity, and thereupon he is required to deliver this copy to the parties so married.

IN TESTIMONY WHEREOF, I have hereunto set my hand and affixed my official seal, at Boise, Ada County, Idaho, this 12 day of August, A.D. 19 53.

Otto F. Peterson
Recorder

Gwen Smith
Deputy

Marriage Certificate

I, Marcus B Hitchcock, a Priest of the Episcopal Church, residing at Boise, in the county of Ada in the State of Idaho, do certify that, in accordance with the authority on me conferred by the above license, I did on this 15th day of August, in the year A.D. 19 53 at Boise in the county of Ada, in the State of Idaho, solemnize the rites of matrimony between Charles Jerry Wright of Boise, in the county of Ada, of the State of Idaho, and Elinor Rae Anderson of Boise, in the county of Ada of the state of Idaho, in the presence of Charles Raymond Allumbaugh & Donna Dressell Anderson.

WITNESS My hand at the county aforesaid, this fifteenth day of August, A.D. 19 53.

In the presence of:
Mary Charles Allumbaugh
and Donna Dressell Anderson (W.)

Marcus B. Hitchcock

Date received by County Recorder AUG 17 1953; Signature OTTO F. PETERSON County Recorder; Recorded Book 47, Page 174 Date Received by State Registrar SEP 3 - 1953

(Use typewriter and/or black ink)

Officiant should send this copy back to the County Recorder immediately.

349675

STATE OF [illegible] IO. }
COUNTY OF ADA } ss.

I hereby certify that this instrument was filed for record at the request of Marcus B. Hitchcock at 15 minutes past 9 o'clock A M., this 17 day of Aug., 1953 in my office, and duly recorded in book 47 of Marriage Licenses on page 474

Otto H. Peterson
Ex-Officio Recorder.

By Mabel J. Steele
Deputy

Fees

Compared

Department of Public Health
Division of Vital Statistics
Boise, Idaho

STATE OF IDAHO

State File No. 4661
County File No. 28475

(Use typewriter and/or black ink)

County of Ada

Marriage License

KNOW ALL MEN BY THIS CERTIFICATE: That any regularly ordained minister of the Gospel, authorized by the rites and usages of the church or denomination of Christians, Hebrews, or religious body of which he may be a member, or any Judge or Justice of the Peace, or competent officer to whom this may come, he not knowing of any lawful impediments thereto, is hereby authorized and empowered to solemnize the rites of Matrimony between:

GROOM		AND	BRIDE	
1. Full Name	Norman Hallett Shepard		9. Full Name	Helen Mary Comings
2. Address:	Tacoma (City) Pierce (County) Washington (State)		10. Address:	Tacoma (City) Pierce (County) Washington (State)
3. Age	38		11. Age	36
4. Color or Race	W		12. Color or Race	W
5. Single			13. Single	
6. Widowed			14. Widowed	X
7. Divorced	X		15. Divorced	
8. Birthplace: City	Attleboro		16. Maiden Name if previously married	Farrelly
State	Massachusetts		17. Birthplace: City	Brookline
			State	Massachusetts

And to certify the same to said parties, or either of them under his hand and seal, in his ministerial or official capacity, and thereupon he is required to deliver this copy to the parties so married.

IN TESTIMONY WHEREOF, I have hereunto set my hand and affixed my official seal, at Boise, Ada County, Idaho, this 14th day of August, A.D. 1953.

Otto F Peterson
Recorder

Mabel J Steele
Deputy

Marriage Certificate

I, Eugene V. Haynes, a Minister of the Gospel, residing at Boise, in the county of Ada in the State of Idaho, do certify that, in accordance with the authority on me conferred by the above license, I did on this 15th day of August, in the year A.D. 1953 at Boise in the county of Ada, in the State of Idaho, solemnize the rites of matrimony between Norman Hallett Shepherd of Tacoma, in the county of Pierce, of the State of Washington, and Helen Mary Comings of Tacoma, in the county of Pierce of the state of Washington, in the presence of Dorothy Westberg and Chester A. Westberg.

WITNESS My hand at the county aforesaid, this 15th day of August, A.D. 1953.

In the presence of:
Dorothy Westberg
and Chester A. Westberg

Eugene V. Haynes.

Date received by County Recorder AUG 17 1953; Signature OTTO F. PETERSON County Recorder; Recorded Book 47, Page 474; Date Received by State Registrar SEP 3 - 1953

Officiant should send this copy back to the County Recorder immediately.

349676

STATE OF IDAHO, }
COUNTY OF ADA } ss.

I hereby certify that this instrument was filed for record at the request of

Eugene V. Haynes

at 0 16 minutes past 9

o'clock A.M., this 17

day of Aug, 1953 in my

office, and duly recorded in book 47

of Marriage License on

page 474

Otto H Peterson

Ex-Officio Recorder.

By Mabel J Stutz

Deputy.

Fees

Compared

Department of Public Health
Division of Vital Statistics
Boise, Idaho

STATE OF IDAHO

State File No. 4662
County File No. 26446

County of Ada

Marriage License

KNOW ALL MEN BY THIS CERTIFICATE: That any regularly ordained minister of the Gospel, authorized by the rites and usages of the church or denomination of Christians, Hebrews, or religious body of which he may be a member, or any Judge or Justice of the Peace, or competent officer to whom this may come, he not knowing of any lawful impediments thereto, is hereby authorized and empowered to solemnize the rites of Matrimony between:

GROOM		BRIDE
1. Full Name	Frederick Lee Kopke	9. Full Name Emma Suzanne Tate
2. Address:	Boise (City) Ada (County) Idaho (State)	10. Address: Boise (City) Ada (County) Idaho (State)
3. Age 21 4. Color or Race W 5. Single X 6. Widowed 7. Divorced		11. Age 22 12. Color or Race W 13. Single X 14. Widowed 15. Divorced
8. Birthplace: City Boise State Idaho		16. Maiden Name if previously married 17. Birthplace: City Boise State Idaho

And to certify the same to said parties, or either of them under his hand and seal, in his ministerial or official capacity, and thereupon he is required to deliver this copy to the parties so married.

IN TESTIMONY WHEREOF, I have hereunto set my hand and affixed my official seal, at Boise, Ada County, Idaho, this 6th day of August, A.D. 19 53.

Otto F Peterson
Recorder

Mabel J Steele
Deputy

Marriage Certificate

I, Benjamin C. Bailey, a minister, residing at Boise, in the county of Ada in the State of Idaho, do certify that, in accordance with the authority on me conferred by the above license, I did on this 16 day of Aug, in the year A.D. 1953 at Boise in the county of Ada, in the State of Idaho, solemnize the rites of matrimony between Frederick Lee Kopke of Boise, in the county of Ada, of the State of Idaho, and Emma Suzanne Tate of Boise, in the county of Ada, of the state of Ida, in the presence of Elizabeth Graham and Stanton D. Tate.

WITNESS My hand at the county aforesaid, this 16 day of Aug, A.D. 1953.

In the presence of:
Elizabeth L. Graham
and Stanton D. Tate

Benjamin C. Bailey, Minister

Date received by County Recorder AUG 20 1953; Signature OTTO F. PETERSON County Recorder; Recorded Book 47, Page 479. Date Received by State Registrar SEP 3 - 1953

(Use typewriter and/or black ink)

Officiant should send this copy back to the County Recorder immediately.

349815

STATE OF IDAHO, }
COUNTY OF ADA } ss.

I hereby certify that this instrument was filed for record at the request of Benjamin C. Darling at 15 minutes past 9 o'clock A.M., this 20 day of Aug, 1953, in my office, and duly recorded in book 47 of Marriage Licenses on page 479

Otis T Peterson
Ex Officio Recorder.

By Mabel J Steele
Deputy.

Fees

Compared

Department of Public Health
Division of Vital Statistics
Boise, Idaho

STATE OF IDAHO

State File No. 4663
County File No. 26471

(Use typewriter and/or black ink)

County of Ada

Marriage License

KNOW ALL MEN BY THIS CERTIFICATE: That any regularly ordained minister of the Gospel, authorized by the rites and usages of the church or denomination of Christians, Hebrews, or religious body of which he may be a member, or any Judge or Justice of the Peace, or competent officer to whom this may come, he not knowing of any lawful impediments thereto, is hereby authorized and empowered to solemnize the rites of Matrimony between:

GROOM			AND	BRIDE		
1. Full Name	Charles Warren Duffy, Jr.			9. Full Name	Jean Marion Royer	
2. Address:	Nampa (City)	Canyon (County)	Idaho (State)	10. Address:	Boise (City)	Ada (County)	Idaho (State)
3. Age 22	4. Color or Race W	5. Single X	6. Widowed	7. Divorced	11. Age 22	12. Color or Race W	13. Single X	14. Widowed	15. Divorced
8. Birthplace: City	Nampa	State	Idaho		16. Maiden Name if previously married				
					17. Birthplace: City	Spokane	State	Washington	

And to certify the same to said parties, or either of them under his hand and seal, in his ministerial or official capacity, and thereupon he is required to deliver this copy to the parties so married.

IN TESTIMONY WHEREOF, I have hereunto set my hand and affixed my official seal, at Boise, Ada County, Idaho, this 13 day of August, A.D. 1953.

Otto F. Peterson
Recorder

Gwen Smith
Deputy

Marriage Certificate

I, Marcus B Hitchcock, a Priest of the Episcopal Church, residing at Boise, in the county of Ada in the State of Idaho, do certify that, in accordance with the authority on me conferred by the above license, I did on this 16th day of August, in the year A.D. 1953 at Boise in the county of Ada, in the State of Idaho, solemnize the rites of matrimony between Charles Warren Duffy, Jr of Nampa, in the county of Canyon, of the State of Idaho, and Jean Marion Royer of Boise, in the county of Ada of the state of Idaho, in the presence of David J Lau and Marjorie Anne Royer.

WITNESS My hand at the county aforesaid, this sixteenth day of August, A.D. 1953.

In the presence of:
Marjorie Anne Royer
and
David J Lau

Marcus B. Hitchcock

Officiant should send this copy back to the County Recorder immediately.

Date received by County Recorder Sept 17 1953; Signature OTTO F. PETERSON County Recorder; Recorded Book 47, Page 498; Date Received by State Registrar SEP 17 1953

350480

STATE OF IDAHO, }
COUNTY OF ADA } ss.

I hereby certify that this instrument was filed for record at the request of Marcus B Hitchcock at 10 minutes past 9 o'clock A. M. this 8 day of Sept, 1953, in my office, and duly recorded in book 47 of Marriage License on page 498

Otto Peterson
Ex-Officio Recorder.

By Mabel J Beebe Deputy.

Fees

Compared

Department of Public Health
Division of Vital Statistics
Boise, Idaho

STATE OF IDAHO

State File No. 4664
County File No. 26474

County of Ada

Marriage License

KNOW ALL MEN BY THIS CERTIFICATE: That any regularly ordained minister of the Gospel, authorized by the rites and usages of the church or denomination of Christians, Hebrews, or religious body of which he may be a member, or any Judge or Justice of the Peace, or competent officer to whom this may come, he not knowing of any lawful impediments thereto, is hereby authorized and empowered to solemnize the rites of Matrimony between:

GROOM		AND	BRIDE	
1. Full Name	Raymond Dayton Baker		9. Full Name	Verdia Glee Shrum
2. Address:	Boise (City) Ada (County) Idaho (State)		10. Address:	Eagle (City) Ada (County) Idaho (State)
3. Age 24	4. Color or Race W	5. Single X 6. Widowed 7. Divorced	11. Age 20	12. Color or Race W 13. Single X 14. Widowed 15. Divorced
8. Birthplace: City	Stroud State Oklahoma		16. Maiden Name if previously married	
			17. Birthplace: City	Golden State Missouri

And to certify the same to said parties, or either of them under his hand and seal, in his ministerial or official capacity, and thereupon he is required to deliver this copy to the parties so married.

IN TESTIMONY WHEREOF, I have hereunto set my hand and affixed my official seal,

at Boise, Ada County, Idaho,
this 14th day of August, A.D. 19 53.

Otto F Peterson
Recorder
Mabel J. Steele
Deputy

Marriage Certificate

I, Hartzell Cobbs, a Minister,
residing at Boise, in the county of Ada in the State of Idaho, do certify that, in accordance with the authority on me conferred by the above license, I did on this 16th day of August, in the year A.D. 1953 at Boise in the county of Ada, in the State of Idaho, solemnize the rites of matrimony between Raymond Dayton Baker of Boise, in the county of Ada, of the State of Idaho, and Verdia Glee Shrum of Eagle, in the county of Ada of the state of Idaho, in the presence of Royle Shrum and Robert L. Baker.

WITNESS My hand at the county aforesaid, this 16th day of August, A.D. 1953.

In the presence of: Ronzo Shrum
and Robert L Baker

Hartzell Cobbs, Minister

Date received by County Recorder AUG 20 1953; Signature OTTO F. PETERSON County Recorder; Recorded Book 47, Page 478. Date Received by State Registrar SEP 3 - 1953

(Use typewriter and/or black ink)

Officiant should send this copy back to the County Recorder immediately.

349814

STATE OF IDAHO, }
COUNTY OF ADA } ss.

I hereby certify that this instrument was filed for record at the request of

Hartzell Cobbs

at 140 minutes past 9

o'clock A M., this 20

day of Aug, 1952, in my office, and duly recorded in book 47 of Marriage Licenses on page 478

Otto F Peterson

Ex-Officio Recorder.

By Mabel Beals

Deputy.

Fees

Compared

Department of Public Health
Division of Vital Statistics
Boise, Idaho

STATE OF IDAHO

State File No. 4665
County File No. 26469

County of Ada

Marriage License

KNOW ALL MEN BY THIS CERTIFICATE: That any regularly ordained minister of the Gospel, authorized by the rites and usages of the church or denomination of Christians, Hebrews, or religious body of which he may be a member, or any Judge or Justice of the Peace, or competent officer to whom this may come, he not knowing of any lawful impediments thereto, is hereby authorized and empowered to solemnize the rites of Matrimony between:

GROOM		AND	BRIDE	
1. Full Name	Gerald Ben Doss		9. Full Name	Arvella Lina Lane
2. Address:	Camden (City) Ouchita (County) Arkansas (State)		10. Address:	Meridian (City) Ada (County) Idaho (State)
3. Age 20	4. Color or Race W	5. Single X 6. Widowed ___ 7. Divorced ___	11. Age 19	12. Color or Race W 13. Single X 14. Widowed ___ 15. Divorced ___
8. Birthplace: City	Monticello State Arkansas		16. Maiden Name if previously married	
			17. Birthplace: City	Nampa State Idaho

And to certify the same to said parties, or either of them under his hand and seal, in his ministerial or official capacity, and thereupon he is required to deliver this copy to the parties so married.

IN TESTIMONY WHEREOF, I have hereunto set my hand and affixed my official seal, at Boise, Ada County, Idaho, this 13th day of August, A.D. 1953.

Otto F. Peterson
Recorder

Mabel J. Steele
Deputy

Marriage Certificate

I, Leonard S. Clark, a Methodist minister, residing at Meridian, in the county of Ada in the State of Idaho, do certify that, in accordance with the authority on me conferred by the above license, I did on this 16th day of August, in the year A.D. 1953 at Meridian in the county of Ada, in the State of Idaho, solemnize the rites of matrimony between Gerald Ben Doss of Camden, in the county of Ouchita, of the State of Arkansas, and Arvella Lina Lane of Meridian, in the county of Ada of the state of Idaho, in the presence of Beverly Lane and Sanford A. Bradshaw

WITNESS My hand at the county aforesaid, this 16th day of August, A.D. 1953.

In the presence of:
Beverly Lane
and
Sanford A. Bradshaw

Leonard S. Clark

Date received by County Recorder AUG 19 1953; Signature OTTO F. PETERSON County Recorder; Recorded Book 47, Page 477; Date Received by State Registrar SEP 3 - 1953

(Use typewriter and/or black ink)

Officiant should send this copy back to the County Recorder immediately.

349752

STATE OF IDAHO, }
COUNTY OF ADA } ss.

I hereby certify that this instrument was filed for record at the request of

Leonard S. Clark

at 02 minutes past 9

o'clock A M., this 19

day of Aug, 1953, in my

office, and duly recorded in book 47

of Marriage Licenses on

page 477

Otto F Peterson

Ex-Officio Recorder.

By Mabel J Beck

Deputy.

Fees

Compared

(Use typewriter and/or black ink)

Officiant should send this copy back to the County Recorder immediately.

Department of Public Health
Division of Vital Statistics
Boise, Idaho

STATE OF IDAHO

State File No. 4666
County File No. 26448

County of Ada

Marriage License

KNOW ALL MEN BY THIS CERTIFICATE: That any regularly ordained minister of the Gospel, authorized by the rites and usages of the church or denomination of Christians, Hebrews, or religious body of which he may be a member, or any Judge or Justice of the Peace, or competent officer to whom this may come, he not knowing of any lawful impediments thereto, is hereby authorized and empowered to solemnize the rites of Matrimony between:

GROOM		AND	BRIDE	
1. Full Name	David J. Lau		9. Full Name	Marjorie Anne Royer
2. Address:	Soda Springs (City) Caribou (County) Idaho (State)		10. Address:	Boise (City) Ada (County) Idaho (State)
3. Age 21	4. Color or Race W	5. Single X 6. Widowed 7. Divorced	11. Age 22	12. Color or Race W 13. Single X 14. Widowed 15. Divorced
8. Birthplace: City	Soda Springs State Idaho		16. Maiden Name if previously married	
			17. Birthplace: City	Spokane State Washington

And to certify the same to said parties, or either of them under his hand and seal, in his ministerial or official capacity, and thereupon he is required to deliver this copy to the parties so married.

IN TESTIMONY WHEREOF, I have hereunto set my hand and affixed my official seal, at Boise, Ada County, Idaho, this 7th day of August, A.D. 19 53.

Otto F. Peterson
Recorder

Mabel J. Steele
Deputy

Marriage Certificate

I, Marcus B Hitchcock, a Priest of the Episcopal Church, residing at Boise, in the county of Ada in the State of Idaho, do certify that, in accordance with the authority on me conferred by the above license, I did on this 16th day of August, in the year A.D. 19 53 at Boise in the county of Ada, in the State of Idaho, solemnize the rites of matrimony between David J Lau of Soda Springs, in the county of Caribou, of the State of Idaho, and Marjorie Anne Royer of Boise, in the county of Ada of the state of Idaho, in the presence of Charles Warren Duffy, Jr and Jean Marion Royer.

WITNESS My hand at the county aforesaid, this sixteenth day of August, A.D. 19 53.

In the presence of:

Charles Warren Duffy Jr.

and Jean Marion Royer

Marcus B. Hitchcock

Date received by County Recorder AUG 17 1953; Signature OTTO F. PETERSON County Recorder; Recorded Book 47, Page 495; Date Received by State Registrar SEP 3 - 1953

349677

STATE OF IDAHO, }
COUNTY OF ADA } ss.

I hereby certify that this instrument was filed for record at the request of Marcus B. Hitchcock at 17 minutes past 9 o'clock A M., this 17 day of Dec 1953, in my office and duly recorded in book 47 of Marriage Licenses on page 475

Otto F Peterson
Ex-Officio Recorder.

By Mabel J Steele
Deputy

Fee

Compared

(Use typewriter and/or black ink)

Officiant should send this copy back to the County Recorder immediately.

Department of Public Health
Division of Vital Statistics
Boise, Idaho

STATE OF IDAHO

State File No. 4667
County File No. 26480

County of Ada

Marriage License

KNOW ALL MEN BY THIS CERTIFICATE: That any regularly ordained minister of the Gospel, authorized by the rites and usages of the church or denomination of Christians, Hebrews, or religious body of which he may be a member, or any Judge or Justice of the Peace, or competent officer to whom this may come, he not knowing of any lawful impediments thereto, is hereby authorized and empowered to solemnize the rites of Matrimony between:

GROOM		AND	BRIDE	
1. Full Name	Roger Kenneth Hoffman		9. Full Name	Sarah Gertrude Smith
2. Address:	Boise (City) Ada (County) Idaho (State)		10. Address:	Nampa (City) Canyon (County) Idaho (State)
3. Age	46		11. Age	39
4. Color or Race	W		12. Color or Race	W
5. Single			13. Single	
6. Widowed			14. Widowed	
7. Divorced	X		15. Divorced	X
8. Birthplace: City	Armour State South Dakota		16. Maiden Name if previously married	Postlethwaite
			17. Birthplace: City	Caldwell State Idaho

And to certify the same to said parties, or either of them under his hand and seal, in his ministerial or official capacity, and thereupon he is required to deliver this copy to the parties so married.

IN TESTIMONY WHEREOF, I have hereunto set my hand and affixed my official seal, at Boise, Ada County, Idaho, this 15th day of August, A.D. 19 53.

Otto F. Peterson
Recorder

Mabel Wells
Deputy

Marriage Certificate

I, Meredith R. Groves, a Minister of the Gospel, residing at Boise, in the county of Ada in the State of Idaho, do certify that, in accordance with the authority on me conferred by the above license, I did on this 16th day of August, in the year A.D. 19 53 at Boise in the county of Ada, in the State of Idaho, solemnize the rites of matrimony between Roger Kenneth Hoffman of Boise, in the county of Ada, of the State of Idaho, and Sarah Gertrude Smith of Nampa, in the county of Canyon of the state of Idaho, in the presence of Carl L. Isenberg and Ruth M. Isenberg.

WITNESS My hand at the county aforesaid, this 16th day of August, A.D. 19 53.

In the presence of:
Carl L. Isenberg
and Ruth M. Isenberg

Meredith R. Groves

Date received by County Recorder AUG 17 1953; Signature OTTO F. PETERSON, County Recorder; Recorded Book 49, Page 473; Date Received by State Registrar SEP 3 - 1953

349672

STATE OF IDAHO, } ss.
COUNTY OF ADA }

I hereby certify that this instrument was filed for record at the request of Meridith A. Groves at 12 minutes past 9 o'clock A M., this 17 day of Aug, 1953, in my office, and duly recorded in book 47 of Marriage Licenses on page 420

Otto Peterson
Ex-Officio Recorder.

By Mabel J Stutz Deputy.

Fees

Compared

Department of Public Health
Division of Vital Statistics
Boise, Idaho

STATE OF IDAHO

State File No. 4668
County File No. 26476

(Use typewriter and/or black ink)

County of Ada

Marriage License

KNOW ALL MEN BY THIS CERTIFICATE: That any regularly ordained minister of the Gospel, authorized by the rites and usages of the church or denomination of Christians, Hebrews, or religious body of which he may be a member, or any Judge or Justice of the Peace, or competent officer to whom this may come, he not knowing of any lawful impediments thereto, is hereby authorized and empowered to solemnize the rites of Matrimony between:

GROOM		BRIDE
1. Full Name	Walter Lee Dymoke	9. Full Name Ramona Laverne Bills
2. Address:	Boise (City) Ada (County) Idaho (State)	10. Address: Boise (City) Ada (County) Idaho (State)
3. Age	18	11. Age 24
4. Color or Race	W	12. Color or Race W
5. Single	X	13. Single X
6. Widowed		14. Widowed
7. Divorced		15. Divorced
8. Birthplace: City	Midvale State Idaho	16. Maiden Name if previously married
		17. Birthplace: City Emmett State Idaho

And to certify the same to said parties, or either of them under his hand and seal, in his ministerial or official capacity, and thereupon he is required to deliver this copy to the parties so married.

IN TESTIMONY WHEREOF, I have hereunto set my hand and affixed my official seal, at Boise, Ada County, Idaho, this 14th day of August, A.D. 1953.

Otto F Peterson
Recorder

Mabel J Steele
Deputy

Marriage Certificate

I, Larry E. Loving, a Congregational Minister, residing at Weiser, in the county of Washington in the State of Idaho, do certify that, in accordance with the authority on me conferred by the above license, I did on this 16th day of August, in the year A.D. 1953 at New Plymouth, in the county of Payette, in the State of Idaho, solemnize the rites of matrimony between Walter Lee Dymoke of Boise, in the county of Ada, of the State of Idaho, and Ramonga Laverne Bills of Boise, in the county of Ada, of the state of Idaho, in the presence of Jorgie Clelland and Verne Clelland.

WITNESS My hand at the county aforesaid, this 16th day of August, A.D. 1953.

In the presence of:
Verne Clelland
and Louie C. Clelland

Larry E. Loving

Date received AUG 24 1953 by County Recorder; Signature OTTO F. PETERSON County Recorder; Recorded Book 47, Page 482 Date Received SEP 3 - 1953 by State Registrar

Officiant should send this copy back to the County Recorder immediately.

349960

STATE OF IDAHO,
COUNTY OF ADA } ss.

I hereby certify that this instrument was filed for record at the request of

Garry E. Loving

at 20 minutes past 9

o'clock A.M., this 24

day of Aug, 1953 in my office, and duly recorded in book 47 of Marriage License on page 482

Otto F. Peterson
Ex-Officio Recorder.

By Mabel Steele
Deputy.

Fees

Compared

Department of Public Health
Division of Vital Statistics
Boise, Idaho

STATE OF IDAHO

State File No. 4669
County File No. 26470

County of Ada

Marriage License

KNOW ALL MEN BY THIS CERTIFICATE: That any regularly ordained minister of the Gospel, authorized by the rites and usages of the church or denomination of Christians, Hebrews, or religious body of which he may be a member, or any Judge or Justice of the Peace, or competent officer to whom this may come, he not knowing of any lawful impediments thereto, is hereby authorized and empowered to solemnize the rites of Matrimony between:

GROOM AND BRIDE

1. Full Name Charles Henry Carman
2. Address: Boise (City) Ada (County) Idaho (State)
3. Age 22 4. Color or Race W 5. Single X 6. Widowed ___ 7. Divorced ___
8. Birthplace: City Idaho Falls State Idaho

9. Full Name Mary Maxine Knapton
10. Address: Boise (City) Ada (County) Idaho (State)
11. Age 21 12. Color or Race W 13. Single X 14. Widowed ___ 15. Divorced ___
16. Maiden Name if previously married ___
17. Birthplace: City Boise State Idaho

And to certify the same to said parties, or either of them under his hand and seal, in his ministerial or official capacity, and thereupon he is required to deliver this copy to the parties so married.

IN TESTIMONY WHEREOF, I have hereunto set my hand and affixed my official seal, at Boise, Ada County, Idaho, this 13 day of August, A.D. 1953.

Otto F. Peterson
Recorder

Gwen Smith
Deputy

Marriage Certificate

I, D B Blackstone, a Clergyman, residing at Twin Falls, in the county of Twin Falls in the State of Idaho, do certify that, in accordance with the authority on me conferred by the above license, I did on this 17 day of Aug., in the year A.D. 1953 at Twin Falls in the county of Twin Falls, in the State of Idaho, solemnize the rites of matrimony between Charles Henry Carman of Boise, in the county of Ada, of the State of Idaho, and Mary Maxine Knapton of Boise, in the county of Ada of the state of Idaho, in the presence of Melvin L. Carman and Helen E. Carman.

WITNESS My hand at the county aforesaid, this 17th day of Aug, A.D. 1953.

In the presence of:
Melvin L. Carman, Twin Falls, Idaho
and Helen E. Carman Boise, Idaho

David B Blackstone

Date received by County Recorder SEP 8 1953; Signature OTTO F. PETERSON County Recorder; Recorded Book 47, Page 502 Date Received by State Registrar SEP 17 1953

(Use typewriter and/or black ink)

Officiant should send this copy back to the County Recorder immediately.

350508

STATE OF NEVADA, }
COUNTY OF ELKO } ss.

I hereby certify that the foregoing was filed for record at the request of Donald D. Blackstone at 38 minutes past 9 o'clock A.M., this 8 day of Sept, 1953, in my office, and duly recorded in book 47 of Marriage Licenses on page 502

Otto T Peterson
Ex-Officio Recorder.

By Mabel Beals
Deputy.

Fee $

Compared

Department of Public Health
Division of Vital Statistics
Boise, Idaho

STATE OF IDAHO

State File No. 4670
County File No. 26450

(Use typewriter and/or black ink)

County of Ada

Marriage License

KNOW ALL MEN BY THIS CERTIFICATE: That any regularly ordained minister of the Gospel, authorized by the rites and usages of the church or denomination of Christians, Hebrews, or religious body of which he may be a member, or any Judge or Justice of the Peace, or competent officer to whom this may come, he not knowing of any lawful impediments thereto, is hereby authorized and empowered to solemnize the rites of Matrimony between:

GROOM		AND	BRIDE	
1. Full Name	Marion Dean Hall		9. Full Name	Bertha Buffington
2. Address:	Portland (City) Multnomah (County) Oregon (State)		10. Address:	Parma (City) Canyon (County) Idaho (State)
3. Age	20		11. Age	18
4. Color or Race	W		12. Color or Race	W
5. Single	X		13. Single	X
6. Widowed			14. Widowed	
7. Divorced			15. Divorced	
8. Birthplace: City	Cascade		16. Maiden Name if previously married	
State	Idaho		17. Birthplace: City	Parma
			State	Idaho

And to certify the same to said parties, or either of them under his hand and seal, in his ministerial or official capacity, and thereupon he is required to deliver this copy to the parties so married.

IN TESTIMONY WHEREOF, I have hereunto set my hand and affixed my official seal, at Boise, Ada County, Idaho, this 7 day of August, A.D. 1953.

Otto F. Peterson
Recorder

Gwen Smith
Deputy

Marriage Certificate

I, Marvin Murdock, a Minister, residing at Rt 4 Caldwell, in the county of Canyon in the State of Idaho, do certify that, in accordance with the authority on me conferred by the above license, I did on this ____ day of ____, in the year A.D. 1953 at Rt 2 Caldwell in the county of Canyon, in the State of Idaho, solemnize the rites of matrimony between Dean Hall of Portland, in the county of Multnomah, of the State of Oregon, and Bertha Buffington of Rt 1 Parma, in the county of Canyon of the state of Idaho, in the presence of Dale Brown and Majorie Brown.

WITNESS My hand at the county aforesaid, this seventeenth day of August, A.D. 1953.

In the presence of:
Dale Brown
and Majorie Brown

Marvin Murdock

Date received by County Recorder AUG 21 1953; Signature OTTO F. PETERSON County Recorder; Recorded Book 47 Page 479 Date Received by State Registrar SEP 3 - 1953

Officiant should send this copy back to the County Recorder immediately.

349866

STATE OF IDAHO, }
COUNTY OF ADA } ss.

I hereby certify that this instrument was filed for record at the request of Marion Murdock at 16 minutes past 9 o'clock A M., this 21 day of Aug, 1953, in my office, and duly recorded in book 47 of Marriage Licenses on page 479

Otis F Peterson
Ex-Officio Recorder.

By Mabel J Steele
Deputy.

Fees

Compared

(Use typewriter and/or black ink)

Officiant should send this copy back to the County Recorder immediately.

Department of Public Health
Division of Vital Statistics
Boise, Idaho

STATE OF IDAHO

State File No. 4671
County File No. 26404

County of Ada

Marriage License

KNOW ALL MEN BY THIS CERTIFICATE: That any regularly ordained minister of the Gospel, authorized by the rites and usages of the church or denomination of Christians, Hebrews, or religious body of which he may be a member, or any Judge or Justice of the Peace, or competent officer to whom this may come, he not knowing of any lawful impediments thereto, is hereby authorized and empowered to solemnize the rites of Matrimony between:

GROOM

1. Full Name: Bob Dee Adkins
2. Address: Sweet Home (City) Linn (County) Oregon (State)
3. Age 20 4. Color or Race W 5. Single X 6. Widowed ___ 7. Divorced ___
8. Birthplace: City Cascade State Idaho

AND

BRIDE

9. Full Name: Shirley Anne Hance
10. Address: Boise (City) Ada (County) Idaho (State)
11. Age 16 12. Color or Race W 13. Single X 14. Widowed ___ 15. Divorced ___
16. Maiden Name if previously married ___
17. Birthplace: City Boise State Idaho

And to certify the same to said parties, or either of them under his hand and seal, in his ministerial or official capacity, and thereupon he is required to deliver this copy to the parties so married.

IN TESTIMONY WHEREOF, I have hereunto set my hand and affixed my official seal, at Boise, Ada County, Idaho, this 17th day of August, A.D. 19 53.

Otto F Peterson
Recorder

Mabel J. Steele
Deputy

Marriage Certificate

I, Hartsell Cobb, a Minister, residing at Boise, in the county of Ada in the State of Idaho, do certify that, in accordance with the authority on me conferred by the above license, I did on this 18th day of August, in the year A.D. 19 53 at Boise in the county of Ada, in the State of Idaho, solemnize the rites of matrimony, between Bob Dee Adkins of Sweet Home, in the county of Linn, of the State of Oregon, and Shirley Anne Hance of Boise, in the county of Ada of the state of Idaho, in the presence of Karen Reagan and Ted Deming.

WITNESS My hand at the county aforesaid, this 18th day of August, A.D. 19 53.

In the presence of:
Karen Reagan
and Ted Deming

Hartsell Cobb, Minister

OTTO F. PETERSON

Date received by County Recorder ___; Signature ___ County Recorder; Recorded Book 47, Page 484; Date Received by State Registrar SEP 3 – 1953

350016

STATE OF IDAHO }
COUNTY OF ADA } ss.

I hereby certify that this instrument was filed for record at the request of Hartzell Cobbs

at 10 minutes past 9

o'clock A M, this 25

day of Aug 1953 in my office, and duly recorded in Book 47 of Marriage Licnse on page 484

Otto T Peterson
Ex-Officio Recorder.

By Mabel J Sleeth
Deputy.

Fees

Compared

Department of Public Health
Division of Vital Statistics
Boise, Idaho

STATE OF IDAHO

State File No. 4672
County File No. 26489

(Use typewriter and/or black ink)

County of Ada

Marriage License

KNOW ALL MEN BY THIS CERTIFICATE: That any regularly ordained minister of the Gospel, authorized by the rites and usages of the church or denomination of Christians, Hebrews, or religious body of which he may be a member, or any Judge or Justice of the Peace, or competent officer to whom this may come, he not knowing of any lawful impediments thereto, is hereby authorized and empowered to solemnize the rites of Matrimony between:

GROOM		BRIDE
1. Full Name	Clawson Abraham	9. Full Name Mary Raymond
2. Address: City / County / State	Boise / Ada / Idaho	10. Address: Albuquerque / Bernalillo / New Mexico
3. Age 34	4. Color or Race W	5. Single X 6. Widowed 7. Divorced
11. Age 57	12. Color or Race W	13. Single 14. Widowed X 15. Divorced
8. Birthplace: City Kanosh	State Utah	
16. Maiden Name if previously married		Mugford
17. Birthplace: City		St. John, New Brunswick, Canada

AND

And to certify the same to said parties, or either of them under his hand and seal, in his ministerial or official capacity, and thereupon he is required to deliver this copy to the parties so married.

IN TESTIMONY WHEREOF, I have hereunto set my hand and affixed my official seal, at Boise, Ada County, Idaho, this 18th day of August, A.D. 19 53.

Otto F. Peterson
Recorder

Mabel J. Steele
Deputy

Marriage Certificate

I, Carter P. Carver, an Elder of Record, residing at 3720 Callister Dr, in the county of Ada in the State of Idaho, do certify that, in accordance with the authority on me conferred by the above license, I did on this 18 day of August, in the year A.D. 1953 at Boise in the county of Ada, in the State of Idaho, solemnize the rites of matrimony between Clawson Abraham of Boise, in the county of Ada, of the State of Idaho, and Mary Raymond of Albuquerque, in the county of Bernalillo of the state of New Mexico in the presence of A.W. Gardner and Mildred Gardner.

WITNESS My hand at the county aforesaid, this 18 day of August, A.D. 1953.

In the presence of:
Armand W Gardner
and Mildred Gardner

Carter P. Carver

Date received by County Recorder Aug 19, 1953; Signature OTTO F. PETERSON County Recorder; Recorded Book 47, Page 477; Date Received by State Registrar SEP 3 - 1953

Officiant should send this copy back to the County Recorder immediately.

349782

STATE OF IDAHO, } ss.
COUNTY OF ADA }

I hereby certify that this instrument was filed for record at the request of Parker P. Carver at 52 minutes past 11 o'clock A.M., this 19 day of Aug, 1953, in my office, and duly recorded in book 47 of Marriage Licenses on page 477

Otto Peterson
Ex-Officio Recorder.

By Mabel J Steele Deputy.

Fees _____

Compared

(Use typewriter and/or black ink)

Department of Public Health
Division of Vital Statistics
Boise, Idaho

STATE OF IDAHO

State File No. 4673
County File No. 26487

County of Ada

Marriage License

KNOW ALL MEN BY THIS CERTIFICATE: That any regularly ordained minister of the Gospel, authorized by the rites and usages of the church or denomination of Christians, Hebrews, or religious body of which he may be a member, or any Judge or Justice of the Peace, or competent officer to whom this may come, he not knowing of any lawful impediments thereto, is hereby authorized and empowered to solemnize the rites of Matrimony between:

GROOM		BRIDE
1. Full Name	Donald Bruce Towery	9. Full Name Roberta Meryle Summit
2. Address:	Nampa (City) Canyon (County) Idaho (State)	10. Address: Kuna (City) Ada (County) Idaho (State)
3. Age 24	4. Color or Race W 5. Single X 6. Widowed 7. Divorced	11. Age 19 12. Color or Race W 13. Single X 14. Widowed 15. Divorced
8. Birthplace: City	Nampa State Idaho	16. Maiden Name if previously married
		17. Birthplace: City Homedale State Idaho

And to certify the same to said parties, or either of them under his hand and seal, in his ministerial or official capacity, and thereupon he is required to deliver this copy to the parties so married.

IN TESTIMONY WHEREOF, I have hereunto set my hand and affixed my official seal, at Boise, Ada County, Idaho, this 18th day of August, A.D. 19 53.

Otto F Peterson
Recorder

Mabel J. Steele
Deputy

Marriage Certificate

I S.D. McNeil, a minister, residing at Nampa, in the county of Canyon in the State of Idaho, do certify that, in accordance with the authority on me conferred by the above license, I did on this 20th day of August, in the year A.D. 1953 at Nampa in the county of Canyon in the State of Idaho, solemnize the rites of matrimony between Donald Bruce Towery of Nampa, in the county of Canyon, of the State of Idaho, and Roberta Meryle Summit of Kuna, in the county of Ada of the state of Idaho, in the presence of Paul Towery and Fred Towery

WITNESS My hand at the county aforesaid, this 20th day of August, A.D. 1953

In the presence of:
Paul Towery
and Fred Towery

Rev. S.D. McNeil.

Date received by County Recorder AUG 24 1953; Signature OTTO F. PETERSON County Recorder; Recorded Book 47, Page 483; Date Received by State Registrar SEP 3 - 1953

(This copy for the Bride and Groom)

Form DPH-48027

349977

STATE OF IDAHO, } ss.
COUNTY OF ADA }

I hereby certify that this instrument was filed for record at the request of

Rev. S. A. McNeil

at 47 minutes past 9

o'clock A M., this 24

day of Aug, 1953, in my office, and duly recorded in book 47

of Marriage Licenses on page 483

Otto F Peterson
Ex-Officio Recorder.

By Mabel J Stutz
Deputy.

Fees

Compared

Department of Public Health
Division of Vital Statistics
Boise, Idaho

STATE OF IDAHO

State File No. 4674
County File No. 26485

County of Ada

Marriage License

KNOW ALL MEN BY THIS CERTIFICATE: That any regularly ordained minister of the Gospel, authorized by the rites and usages of the church or denomination of Christians, Hebrews, or religious body of which he may be a member, or any Judge or Justice of the Peace, or competent officer to whom this may come, he not knowing of any lawful impediments thereto, is hereby authorized and empowered to solemnize the rites of Matrimony between:

GROOM		BRIDE
1. Full Name	James Earl Barney	9. Full Name Edithmea Brummer
2. Address:	Boise (City) Ada (County) Idaho (State)	10. Address: Boise (City) Ada (County) Idaho (State)
3. Age	26	11. Age 23
4. Color or Race	W	12. Color or Race W
5. Single		13. Single
6. Widowed		14. Widowed
7. Divorced	X	15. Divorced X
8. Birthplace: City	Odessa State Texas	16. Maiden Name if previously married Brummer
		17. Birthplace: City Boise State Idaho

And to certify the same to said parties, or either of them under his hand and seal, in his ministerial or official capacity, and thereupon he is required to deliver this copy to the parties so married.

IN TESTIMONY WHEREOF, I have hereunto set my hand and affixed my official seal, at Boise Ada County, Idaho, this 18th day of August, A.D. 1953.

Otto F Peterson
Recorder

Mabel J Steele
Deputy

Marriage Certificate

I, Hartzell Cobbs, a Minister, residing at Boise, in the county of Ada in the State of Idaho, do certify that, in accordance with the authority on me conferred by the above license, I did on this 20th day of August, in the year A.D. 1953 at Boise in the county of Ada, in the State of Idaho, solemnize the rites of matrimony between James Earl Barney of Boise, in the county of Ada, of the State of Idaho, and Edithmea Brummer of Boise, in the county of Ada, of the state of Idaho, in the presence of Alberta Brummer and Kathryn Leonard.

WITNESS My hand at the county aforesaid, this 20th day of August, A.D. 1953

In the presence of
Alberta Braunmer
and Kathryn Leonard

Hartzell Cobbs, Minister

Date received by County Recorder AUG 24 1953; Signature OTTO F. PETERSON County Recorder; Recorded Book 47, Page 182 Date Received by State Registrar SEP 3 - 1953

(Use typewriter and/or black ink)

Officiant should send this copy back to the County Recorder immediately.

349959

STATE OF IDAHO)
COUNTY OF ADA) ss.

I hereby certify that this instrument was filed for record at the request of Hartzell Cobbs at 19 minutes past 9 o'clock A.M., this 24 day of Aug 1953, in my office, and duly recorded in Book 47 of Marriage Licenses at page 482

Otto H. Peterson
Ex-Officio Recorder.

By Mabel J. Sleeth Deputy.

Fees

Compared

Department of Public Health
Division of Vital Statistics
Boise, Idaho

STATE OF IDAHO

State File No. 4675
County File No. 26[illegible]

(Use typewriter and/or black ink)

County of Ada

Marriage License

KNOW ALL MEN BY THIS CERTIFICATE: That any regularly ordained minister of the Gospel, authorized by the rites and usages of the church or denomination of Christians, Hebrews, or religious body of which he may be a member, or any Judge or Justice of the Peace, or competent officer to whom this may come, he not knowing of any lawful impediments thereto, is hereby authorized and empowered to solemnize the rites of Matrimony between:

GROOM		AND	BRIDE	
1. Full Name Jerome Franklin Comeau			9. Full Name Beverly Irene Fox	
2. Address: Boise (City)	Ada (County)	Idaho (State)	10. Address: Boise (City)	Ada (County)	Idaho (State)
3. Age 20 4. Color or Race W 5. Single X 6. Widowed ___ 7. Divorced ___			11. Age 19 12. Color or Race W 13. Single X 14. Widowed ___ 15. Divorced ___	
8. Birthplace: City Norfolk	State Nebraska		16. Maiden Name if previously married ___	
			17. Birthplace: City Palmer	State Nebraska

And to certify the same to said parties, or either of them under his hand and seal, in his ministerial or official capacity, and thereupon he is required to deliver this copy to the parties so married.

IN TESTIMONY WHEREOF, I have hereunto set my hand and affixed my official seal,

at Boise, Ada County, Idaho,
this 15 day of August A.D. 19 53.

Otto F. Peterson
Recorder

Geneva Smith
Deputy

Marriage Certificate

I, Meredith R. Groves, a Minister of the Gospel,
residing at Boise, in the county of Ada in the State of Idaho, do certify
that, in accordance with the authority on me conferred by the above license, I did on this 21st day of August,
in the year A.D. 1953 at Boise in the county of Ada, in the State of Idaho,
solemnize the rites of matrimony between Jerome Franklin Comeau of Boise,
in the county of Ada, of the State of Idaho,
and Beverly Irene Fox of Boise, in the county of Ada
of the state of Idaho, in the presence of Leland D. Fox and Ramona E. Comeau.

WITNESS My hand at the county aforesaid, this 21st day of August, A.D. 1953.

In the presence of:
Leland D. Fox
and Ramona Comeau

Meredith R. Groves

Date received by County Recorder AUG 24 1953 Signature OTTO F. PETERSON County Recorder; Recorded Book 47, Page 481; Date Received by State Registrar SEP 3 - 1953

Officiant should send this copy back to the County Recorder immediately.

349958

STATE OF IDAHO, }
COUNTY OF ADA } ss.

I hereby certify that this instrument was filed for record at the request of

Meredith A. Brooks

15 minutes past 9

o'clock A M., this 24

day of May, 1938, in my office, and duly recorded in book 47

of Marriage Licenses on page 481

Oct 7

Ex-Officio Recorder.

By _____ Deputy.

Fees _____

Compared

Department of Public Health
Division of Vital Statistics
Boise, Idaho

STATE OF IDAHO

State File No. 4676
County File No. 26491

County of Ada

Marriage License

KNOW ALL MEN BY THIS CERTIFICATE: That any regularly ordained minister of the Gospel, authorized by the rites and usages of the church or denomination of Christians, Hebrews, or religious body of which he may be a member, or any Judge or Justice of the Peace, or competent officer to whom this may come, he not knowing of any lawful impediments thereto, is hereby authorized and empowered to solemnize the rites of Matrimony between:

GROOM AND BRIDE

1. Full Name Gayle Richard Burnham
2. Address: Portland (City) Multnomah (County) Oregon (State)
3. Age 22 4. Color or Race W 5. Single X 6. Widowed ___ 7. Divorced ___
8. Birthplace: City Salt Lake City State Utah

9. Full Name Joan Edith Boetel
10. Address: Portland (City) Multnomah (County) Oregon (State)
11. Age 21 12. Color or Race W 13. Single X 14. Widowed ___ 15. Divorced ___
16. Maiden Name if previously married ___
17. Birthplace: City Omaha State Nebraska

And to certify the same to said parties, or either of them under his hand and seal, in his ministerial or official capacity, and thereupon he is required to deliver this copy to the parties so married.

IN TESTIMONY WHEREOF, I have hereunto set my hand and affixed my official seal, at Boise Ada County, Idaho, this 21 day of August, A.D. 1953.

Otto F. Peterson
Recorder

Agnes Klingensmith
Deputy

Marriage Certificate

I, Melvin J. Van Noy, a Bishop, residing at Twin Falls, in the county of Twin Falls in the State of Idaho, do certify that, in accordance with the authority on me conferred by the above license, I did on this 21 day of August, in the year A.D. 1953 at Twin Falls in the county of Twin Falls, in the State of Idaho, solemnize the rites of matrimony between Gayle Richard Burnham Portland Oregon, in the county of Multnomah, of the State of Multnomah, and Joan Edith Boetel Portland of John C. Frederickson, in the county of Multnomah, of the state of Oregon, in the presence of John C. Frederickson and Grover N. Arrington.

WITNESS My hand at the county aforesaid, this 21st day of August, A.D. 1953.

In the presence of:
John C. Frederickson
and Grover N. Arrington

Melvin J. Van Noy

Date received by County Recorder AUG 24 1953; Signature OTTO F. PETERSON County Recorder; Recorded Book 47, Page 480; Date Received by State Registrar SEP 3 - 1953

(Use typewriter and/or black ink)

Officiant should send this copy back to the County Recorder immediately.

349956

STATE OF IDAHO, } ss.
COUNTY OF ADA }

I hereby certify that this instrument was filed for record at the request of Melvin J. Van Noy at 12 minutes past 9 o'clock A. M., this 24 day of Aug, 1953 in my office, and duly recorded in book 47 of Marriage Licenses page 480

Otto F. Pelvan
Ex-Officio Recorder.

By Mabel J. Betts
Deputy.

Fees

Compared

(Use typewriter and/or black ink)

Officiant should send this copy back to the County Recorder immediately.

Department of Public Health
Division of Vital Statistics
Boise, Idaho

STATE OF IDAHO

State File No. 4677
County File No. 26477

County of Ada

Marriage License

KNOW ALL MEN BY THIS CERTIFICATE: That any regularly ordained minister of the Gospel, authorized by the rites and usages of the church or denomination of Christians, Hebrews, or religious body of which he may be a member, or any Judge or Justice of the Peace, or competent officer to whom this may come, he not knowing of any lawful impediments thereto, is hereby authorized and empowered to solemnize the rites of Matrimony between:

GROOM			AND	BRIDE		
1. Full Name	D. Warren Pound			9. Full Name	Colleen Jacobs	
2. Address:	Boise (City)	Ada (County)	Idaho (State)	10. Address:	Boise (City)	Ada (County)	Idaho (State)
3. Age 18	4. Color or Race W	5. Single X	6. Widowed	7. Divorced	11. Age 19	12. Color or Race W	13. Single X	14. Widowed	15. Divorced
8. Birthplace: City	Valley	State	Nebraska		16. Maiden Name if previously married				
					17. Birthplace: City	Salt Lake City	State	Utah	

And to certify the same to said parties, or either of them under his hand and seal, in his ministerial or official capacity, and thereupon he is required to deliver this copy to the parties so married.

IN TESTIMONY WHEREOF, I have hereunto set my hand and affixed my official seal, at Boise, Ada County, Idaho, this 15 day of August, A.D. 1953.

Otto F. Peterson
Recorder

Gwen Smith
Deputy

Marriage Certificate

I, Eunice B. Trumbo, a Congregational Ministries, residing at Council, in the county of Adams in the State of Idaho, do certify that, in accordance with the authority on me conferred by the above license, I did on this 22 day of August, in the year A.D. 1953 at Boise in the county of Ada, in the State of Idaho, solemnize the rites of matrimony between D. Warren Pound of Boise, in the county of Ada, of the State of Idaho, and Colleen Jacobs of Boise, in the county of Ada, of the state of Idaho, in the presence of Lonnie Slabaugh and Jake Brookens.

WITNESS My hand at the county aforesaid, this 22 day of August, A.D. 1953.

In the presence of:
Lonnie L. Labaugh Jr.
and Jake Brookens

Eunice B. Trumbo

Date received by County Recorder AUG 24 1953; Signature OTTO F. PETERSON County Recorder; Recorded Book 47, Page 484; Date Received by State Registrar SEP 3 - 1953

349955

STATE OF IDAHO, } ss.
COUNTY OF ADA }

I hereby certify that this instrument was filed for record at the request of Eunice B. Trumbo at 15 minutes past 9 o'clock A. M., this 24 day of Aug, 1953 in my office, and duly recorded in book 47 of Marriage License in page 480

Otto F. Peterson
Ex-Officio Recorder

By Mabel J. Stott Deputy

Fees

Compared

(Use typewriter and/or black ink)

Officiant should send this copy back to the County Recorder immediately.

Department of Public Health
Division of Vital Statistics
Boise, Idaho

STATE OF IDAHO

State File No. 4678
County File No. 26486

County of Ada

Marriage License

KNOW ALL MEN BY THIS CERTIFICATE: That any regularly ordained minister of the Gospel, authorized by the rites and usages of the church or denomination of Christians, Hebrews, or religious body of which he may be a member, or any Judge or Justice of the Peace, or competent officer to whom this may come, he not knowing of any lawful impediments thereto, is hereby authorized and empowered to solemnize the rites of Matrimony between:

GROOM		AND	BRIDE	
1. Full Name	Arnold Edward Domke, Jr.		9. Full Name	Patricia Anne Miller
2. Address:	Detroit (City) Wayne (County) Michigan (State)		10. Address:	Boise (City) Ada (County) Idaho (State)
3. Age	23		11. Age	19
4. Color or Race	W		12. Color or Race	W
5. Single	X		13. Single	X
6. Widowed			14. Widowed	
7. Divorced			15. Divorced	
8. Birthplace: City	Detroit		16. Maiden Name if previously married	
State	Michigan		17. Birthplace: City	Boise
			State	Idaho

And to certify the same to said parties, or either of them under his hand and seal, in his ministerial or official capacity, and thereupon he is required to deliver this copy to the parties so married.

IN TESTIMONY WHEREOF, I have hereunto set my hand and affixed my official seal, at Boise, Ada County, Idaho, this 18 day of August, A.D. 1953.

Otto F Peterson
Recorder

Lucile Smith
Deputy

Marriage Certificate

I, John J Creegan, a Catholic Priest, residing at Boise, in the county of Ada in the State of Idaho, do certify that, in accordance with the authority on me conferred by the above license, I did on this 22nd day of August, in the year A.D. 1953 at Boise in the county of Ada in the State of Idaho, solemnize the rites of matrimony between Arnold Edward Domke Jr. of Detroit, in the county of Wayne, of the State of Michigan, and Patricia Anne Miller of Boise, in the county of Ada of the state of Idaho, in the presence of Thomas Mitchell and Patricia Bartlett.

WITNESS My hand at the county aforesaid, this 22nd day of August, A.D. 1953.

In the presence of:
Thomas A. Mitchell
and
Patricia A. Bartlett

John J. Creegan

Date received by County Recorder AUG 25 1953; Signature OTTO F. PETERSON County Recorder; Recorded Book 47, Page 484. Date Received by State Registrar SEP 3 - 1953

350017

STATE OF IDAHO, }
COUNTY OF ADA } ss.

I hereby certify that this instrumen
was filed for record at the request of

John J. Gregori

at 17 minutes past 9

o'clock A M. this 25

day of Aug, 1953, in my

office, and duly recorded in book 47

of Marriage Licenses on

page 484

Otis F Peterson

Ex-Officio Recorder.

By Mabel J Beebe

Deputy.

Fees _____

Compared

(Use typewriter and/or black ink)

Department of Public Health
Division of Vital Statistics
Boise, Idaho

STATE OF IDAHO

State File No. 4679
County File No. 26494

County of Ada

Marriage License

KNOW ALL MEN BY THIS CERTIFICATE: That any regularly ordained minister of the Gospel, authorized by the rites and usages of the church or denomination of Christians, Hebrews, or religious body of which he may be a member, or any Judge or Justice of the Peace, or competent officer to whom this may come, he not knowing of any lawful impediments thereto, is hereby authorized and empowered to solemnize the rites of Matrimony between:

GROOM			AND	BRIDE		
1. Full Name	William J. Leon Paul			9. Full Name	Lola Mae Voss	
2. Address:	Riggins (City)	Idaho (County)	Idaho (State)	10. Address:	Riggins (City)	Idaho (County)	Idaho (State)
3. Age 34	4. Color or Race W	5. Single	6. Widowed	7. Divorced	11. Age 35	12. Color or Race W	13. Single	14. Widowed X	15. Divorced
8. Birthplace: City	Hatch	State Idaho			16. Maiden Name if previously married	Steele			
					17. Birthplace: City	Elgin	State North Dakota		

And to certify the same to said parties, or either of them under his hand and seal, in his ministerial or official capacity, and thereupon he is required to deliver this copy to the parties so married.

IN TESTIMONY WHEREOF, I have hereunto set my hand and affixed my official seal, at Boise, Ada County, Idaho, this 22nd day of August, A.D. 19 53.

Otto F Peterson
Recorder

Mabel J Steele
Deputy

Marriage Certificate

I Alton L. Haslam, a Bishop Boise 8th L.D.S., residing at Boise 8th, in the county of Ada in the State of Idaho, do certify that, in accordance with the authority on me conferred by the above license, I did on this 23 day of August in the year A.D. 1953 at Boise in the county of Ada, in the State of Idaho, solemnize the rites of matrimony between William J. Leon Paul of Riggins, in the county of Idaho, of the State of Idaho, and Lola Mae Voss of Riggins, in the county of Idaho, of the state of Idaho, in the presence of William Paul and Mrs. Steele.

WITNESS My hand at the county aforesaid, this 23rd day of August, A.D. 1953.

In the presence of: Wm Paul
and Mary Steele

Alton L. Haslam

Date received by County Recorder: AUG 26 1953; Signature OTTO F. PETERSON County Recorder; Recorded Book 47, Page 486 Date Received by State Registrar SEP 3 - 1953

Officiant should send this copy back to the County Recorder immediately.

350046

STATE OF IDAHO, }
COUNTY OF ADA } ss.

I hereby certify that this instrument was filed for record at the request of

Alton L. Haslam

at 06 minutes past 9

o'clock A.M., this 26

day of Aug 1953, in my

office, and duly recorded in Book 47

of Marriage License on

page 486

Otis T Peterson

Ex-Officio Recorder.

By Mabel J Steele

Deputy.

Fees

Compared

Department of Public Health
Division of Vital Statistics
Boise, Idaho

STATE OF IDAHO

State File No. 4680
County File No. 26453

County of Ada

Marriage License

KNOW ALL MEN BY THIS CERTIFICATE: That any regularly ordained minister of the Gospel, authorized by the rites and usages of the church or denomination of Christians, Hebrews, or religious body of which he may be a member, or any Judge or Justice of the Peace, or competent officer to whom this may come, he not knowing of any lawful impediments thereto, is hereby authorized and empowered to solemnize the rites of Matrimony between:

GROOM	AND	BRIDE
1. Full Name Donald Arlow Anderson		9. Full Name Gayle Eileen Burge
2. Address: Boise (City) Ada (County) Idaho (State)		10. Address: Boise (City) Ada (County) Idaho (State)
3. Age 30 4. Color or Race W 5. Single X 6. Widowed ___ 7. Divorced ___		11. Age 19 12. Color or Race W 13. Single X 14. Widowed ___ 15. Divorced ___
8. Birthplace: City Ogden State Utah		16. Maiden Name if previously married ___
		17. Birthplace: City Boise State Idaho

And to certify the same to said parties, or either of them under his hand and seal, in his ministerial or official capacity, and thereupon he is required to deliver this copy to the parties so married.

IN TESTIMONY WHEREOF, I have hereunto set my hand and affixed my official seal, at Boise, Ada County, Idaho, this 7 day of August, A.D. 1953.

Otto F. Peterson
Recorder

Gwen Smith
Deputy

Marriage Certificate

I, Eugene V. Haynes, a Minister of the Gospel, residing at Boise, in the county of Ada in the State of Idaho, do certify that, in accordance with the authority on me conferred by the above license, I did on this 23rd day of August, in the year A.D. 1953 at Boise in the county of Ada, in the State of Idaho, solemnize the rites of matrimony between Donald Arlow Anderson of Boise, in the county of Ada, of the State of Idaho, and Gayle Eileen Burge of Boise, in the county of Ada of the state of Idaho, in the presence of Duane L Mitchell and Dolares Braden

WITNESS My hand at the county aforesaid, this 23rd day of August, A.D. 1953.

In the presence of:
Duane L Mitchell
and Dolares Braden

Eugene V. Haynes

Date received by County Recorder AUG 25 1953; Signature OTTO F. PETERSON County Recorder; Recorded Book 47, Page 485; Date Received by State Registrar SEP 3 - 1953

(Use typewriter and/or black ink)

Officiant should send this copy back to the County Recorder immediately.

250019

STATE OF IDAHO, }
COUNTY OF ADA } ss.

I hereby certify that this instrument was filed for record at the request of

Eugene V. Haynes

at 19 minutes past 4

o'clock P. M. this 25

day of May, 1953 in my office, and duly recorded in book 47

of Marriage Licenses page 485

Otis T. Peterson
Ex-Officio Recorder

By Mabel J. Steele
Deputy

Fees

Compared

Department of Public Health
Division of Vital Statistics
Boise, Idaho

STATE OF IDAHO

State File No. 4681
County File No. 26492

(Use typewriter and/or black ink)

County of Ada

Marriage License

KNOW ALL MEN BY THIS CERTIFICATE: That any regularly ordained minister of the Gospel, authorized by the rites and usages of the church or denomination of Christians, Hebrews, or religious body of which he may be a member, or any Judge or Justice of the Peace, or competent officer to whom this may come, he not knowing of any lawful impediments thereto, is hereby authorized and empowered to solemnize the rites of Matrimony between:

GROOM			AND	BRIDE		
1. Full Name	Monte LaVern Logan			9. Full Name	Coleen Rae Bohney	
2. Address:	Boise (City)	Ada (County)	Idaho (State)	10. Address:	Boise (City)	Ada (County)	Idaho (State)
3. Age 20	4. Color or Race W	5. Single X	6. Widowed	7. Divorced	11. Age 18	12. Color or Race W	13. Single X	14. Widowed	15. Divorced
8. Birthplace: City	Boise	State	Idaho		16. Maiden Name if previously married				
					17. Birthplace: City	Roberts	State	Idaho	

And to certify the same to said parties, or either of them under his hand and seal, in his ministerial or official capacity, and thereupon he is required to deliver this copy to the parties so married.

IN TESTIMONY WHEREOF, I have hereunto set my hand and affixed my official seal, at Boise, Ada County, Idaho, this 21st day of August, A.D. 19 53.

Otto F. Peterson
Recorder

Mabel J. Steele
Deputy

Marriage Certificate

I, Meredith R. Groves, a Minister of the Gospel residing at Boise, in the county of Ada in the State of Idaho do certify that, in accordance with the authority on me conferred by the above license, I did on this 23rd day of August in the year A.D. 19 53 at Boise in the county of Ada, in the State of Idaho, solemnize the rites of matrimony between Mote LaVern Logan of Boise, in the county of Ada, of the State of Idaho, and Coleen Rae Bohney of Boise, in the county of Ada, of the state of Idaho, in the presence of Elizabeth Louise Johnson and Russell Chase.

WITNESS My hand at the county aforesaid, this 23rd day of August, A.D. 1953.

In the presence of:

Betty J. Johnson

and Russell Chase

Meredith R. Groves

Date received by County Recorder AUG 25 1953 Signature OTTO F. PETERSON County Recorder; Recorded Book 47, Page 485; Date Received by State Registrar SEP 3 - 1953

Officiant should send this copy back to the County Recorder immediately.

350018

I hereby certify that this instrument
was filed for record at the request of

Meredith R. Groves

18 minutes past 9

a. m. this 25

day of Aug, 1953 in my

office, and duly recorded in book 47

of Marriage License on

page 485

Otto F. Peterson

Ex-Officio Recorder

By Mabel J. Steele

Deputy

Fee

Compared

(Use typewriter and/or black ink)

Officiant should send this copy back to the County Recorder immediately.

Department of Public Health
Division of Vital Statistics
Boise, Idaho

STATE OF IDAHO

State File No. 4682
County File No. ~~26483~~

County of Ada

Marriage License

KNOW ALL MEN BY THIS CERTIFICATE: That any regularly ordained minister of the Gospel, authorized by the rites and usages of the church or denomination of Christians, Hebrews, or religious body of which he may be a member, or any Judge or Justice of the Peace, or competent officer to whom this may come, he not knowing of any lawful impediments thereto, is hereby authorized and empowered to solemnize the rites of Matrimony between:

GROOM			AND	BRIDE		
1. Full Name	John Claude O'Brien			9. Full Name	Betty Jean Schmidt	
2. Address:	Nampa (City)	Canyon (County)	Idaho (State)	10. Address:	Boise (City)	Ada (County)	Idaho (State)
3. Age 23	4. Color or Race W	5. Single X	6. Widowed	7. Divorced	11. Age 21	12. Color or Race W	13. Single X	14. Widowed	15. Divorced
8. Birthplace: City	Montpelier	State	Idaho		16. Maiden Name if previously married				
					17. Birthplace: City	Eustis	State	Nebraska	

And to certify the same to said parties, or either of them under his hand and seal, in his ministerial or official capacity, and thereupon he is required to deliver this copy to the parties so married.

IN TESTIMONY WHEREOF, I have hereunto set my hand and affixed my official seal, at Boise, Ada County, Idaho, this 17th day of August, A.D. 19 53.

Otto F Peterson
Recorder

Mabel J. Steele
Deputy

Marriage Certificate

I, J. Einar Bach, a minister of the Gospel, residing at Parma, in the county of Canyon in the State of Idaho, do certify that, in accordance with the authority on me conferred by the above license, I did on this 23rd day of August, in the year A.D. 1953 at Parma in the county of Canyon, in the State of Idaho, solemnize the rites of matrimony between John Claude O'Brien of Nampa, in the county of Canyon, of the State of Idaho, and Betty Jean Schmidt of Boise, in the county of Ada of the state of Idaho, in the presence of Albert E. O'Brien and Mrs. Estellene Henderson.

WITNESS My hand at the county aforesaid, this 23rd day of August, A.D. 1953.

In the presence of
A E O'Brien
and Estellene Henderson

Rev. J. Einar Bach.

Date received by County Recorder AUG 25 1953; Signature OTTO F. PETERSON County Recorder; Recorded Book 47, Page 483; Date Received by State Registrar SEP 3 - 1953

350015

STATE OF IDAHO, }
COUNTY OF ADA } ss.

I hereby certify that this instrument was filed for record at the request of Rick J. Omar Bach at 15 minutes past 9 o'clock A. M., this 25 day of Aug, 1953, in my office, and duly recorded in book 47 of Marriage License on page 483

Otto F Peterson
Ex-Officio Recorder.

By Mabel J Steele
Deputy.

Fees

Compared

Department of Public Health
Division of Vital Statistics
Boise, Idaho

STATE OF IDAHO

State File No. 4683
County File No. 26493

(Use typewriter and/or black ink)

County of Ada

Marriage License

KNOW ALL MEN BY THIS CERTIFICATE: That any regularly ordained minister of the Gospel, authorized by the rites and usages of the church or denomination of Christians, Hebrews, or religious body of which he may be a member, or any Judge or Justice of the Peace, or competent officer to whom this may come, he not knowing of any lawful impediments thereto, is hereby authorized and empowered to solemnize the rites of Matrimony between:

GROOM		AND	BRIDE	
1. Full Name	LeRoy Dee Owens		9. Full Name	Mary Jo Roberts
2. Address:	Boise (City) Ada (County) Idaho (State)		10. Address:	Boise (City) Ada (County) Idaho (State)
3. Age 19	4. Color or Race W	5. Single X 6. Widowed 7. Divorced	11. Age 17	12. Color or Race W 13. Single X 14. Widowed 15. Divorced
8. Birthplace: City	Butte State Nebraska		16. Maiden Name if previously married	
			17. Birthplace: City	Boise State Idaho

And to certify the same to said parties, or either of them under his hand and seal, in his ministerial or official capacity, and thereupon he is required to deliver this copy to the parties so married.

IN TESTIMONY WHEREOF, I have hereunto set my hand and affixed my official seal, at Boise, Ada County, Idaho, this 21st day of August, A.D. 1953.

Otto F. Peterson
Recorder

Mabel J. Steele
Deputy

Marriage Certificate

I, Hartzell Cobbs, a Minister, residing at Boise, in the county of Ada in the State of Idaho, do certify that, in accordance with the authority on me conferred by the above license, I did on this 26th day of August, in the year A.D. 1953 at Boise in the county of Ada, in the State of Idaho, solemnize the rites of matrimony between LeRoy Dee Owens of Boise, in the county of Ada, of the State of Idaho, and Mary Jo Roberts of Boise, in the county of Ada, of the state of Idaho, in the presence of Annabelle Cole and Raymond Owens

WITNESS My hand at the county aforesaid, this 26th day of August, A.D. 1953.

In the presence of:
Annabelle Cole
and
Raymond Owens

Hartzell Cobbs Minister

Date received by County Recorder AUG 28 1953; Signature OTTO F. PETERSON County Recorder; Recorded Book 47, Page 457; Date Received by State Registrar SEP 17 1953

Officiant should send this copy back to the County Recorder immediately.

350148

STATE OF IDAHO, }
COUNTY OF ADA } ss.

I hereby certify that this instrument was filed for record at the request of

Hartzell Gobbs

at 16 minutes past 9

o'clock A M., this 28

day of June, 1953, in my office, and duly recorded in book 47

of Marriage License on page 487

Otto Peterson
Ex-Officio Recorder.

By Maud J. Steele
Deputy

Fees

Compared

Department of Public Health
Division of Vital Statistics
Boise, Idaho

STATE OF IDAHO

State File No. 4684
County File No. 26500

County of Ada

Marriage License

KNOW ALL MEN BY THIS CERTIFICATE: That any regularly ordained minister of the Gospel, authorized by the rites and usages of the church or denomination of Christians, Hebrews, or religious body of which he may be a member, or any Judge or Justice of the Peace, or competent officer to whom this may come, he not knowing of any lawful impediments thereto, is hereby authorized and empowered to solemnize the rites of Matrimony between:

GROOM		AND	BRIDE	
1. Full Name	Clare Edward Cater		9. Full Name	Louise Lorraine Sartor
2. Address:	Spokane (City) Spokane (County) Washington (State)		10. Address:	Spokane (City) Spokane (County) Washington (State)
3. Age 31	4. Color or Race W 5. Single ___ 6. Widowed ___ 7. Divorced X		11. Age 34	12. Color or Race W 13. Single ___ 14. Widowed ___ 15. Divorced X
8. Birthplace: City	Herman State Minnesota		16. Maiden Name if previously married	Robinson
			17. Birthplace: City	Spokane State Washington

And to certify the same to said parties, or either of them under his hand and seal, in his ministerial or official capacity, and thereupon he is required to deliver this copy to the parties so married.

IN TESTIMONY WHEREOF, I have hereunto set my hand and affixed my official seal, at Boise, Ada County, Idaho, this 27th day of August, A.D. 1953.

Otto F. Peterson
Recorder

Mark J. Steele
Deputy

Marriage Certificate

I, Meredith R. Graves, a Minister of the Gospel, residing at Boise, in the county of Ada in the State of Idaho, do certify that, in accordance with the authority on me conferred by the above license, I did on this 27th day of August, in the year A.D. 1953 at Boise in the county of Ada, in the State of Idaho, solemnize the rites of matrimony between Clare Edward Cater of Spokane, in the county of Spokane, of the State of Washington, and Louise Lorraine Sartor of Spokane, in the county of Spokane of the state of Washington, in the presence of Richard Alford and Mrs. H. M. Allen.

WITNESS My hand at the county aforesaid, this ___ day of ___, A.D. 19___.

In the presence of: Edna M. Allen

and Richard R. Alford

Meredith R. Graves

Date received by County Recorder AUG 28 1953; Signature OTTO F. PETERSON County Recorder; Recorded Book 47, Page 487; Date Received by State Registrar SEP 17 1953

(Use typewriter and/or black ink)

Officiant should send this copy back to the County Recorder immediately.

350174

STATE OF IDAHO, } ss.
COUNTY OF ADA }

I hereby certify that this instrument was filed for record at the request of

Merrait R. Groves

at 24 minutes past 2

o'clock P M., this 28

day of Aug, 1952, in my office, and duly recorded in book 47

of Marriage Licenses on page 487

Otto F Peterson

Ex-Officio Recorder.

By Mabel J Steele

Deputy.

Fees

Compared

Department of Public Health
Division of Vital Statistics
Boise, Idaho

STATE OF IDAHO

State File No. 4685
County File No. 26512

(Use typewriter and/or black ink)

County of Ada

Marriage License

KNOW ALL MEN BY THIS CERTIFICATE: That any regularly ordained minister of the Gospel, authorized by the rites and usages of the church or denomination of Christians, Hebrews, or religious body of which he may be a member, or any Judge or Justice of the Peace, or competent officer to whom this may come, he not knowing of any lawful impediments thereto, is hereby authorized and empowered to solemnize the rites of Matrimony between:

GROOM		BRIDE
1. Full Name	Richard Jay Toney	9. Full Name Betty Jean Patterson
2. Address:	Emmett (City) Gem (County) Idaho (State)	10. Address: Emmett (City) Gem (County) Idaho (State)
3. Age	20	11. Age 25
4. Color or Race	W	12. Color or Race W
5. Single	X	13. Single
6. Widowed		14. Widowed X
7. Divorced		15. Divorced
8. Birthplace: City	Tillamook State Oregon	16. Maiden Name if previously married Grogan
		17. Birthplace: City Emmett State Idaho

And to certify the same to said parties, or either of them under his hand and seal, in his ministerial or official capacity, and thereupon he is required to deliver this copy to the parties so married.

IN TESTIMONY WHEREOF, I have hereunto set my hand and affixed my official seal,

at Boise, Ada County, Idaho,
this 28th day of August, A.D. 1953.

Otto F. Peterson
Recorder

Agnes Klingensmith
Deputy

Marriage Certificate

I, R W Adams, a Justice of the Peace,
residing at Boise, in the county of Ada in the State of Idaho, do certify that, in accordance with the authority on me conferred by the above license, I did on this 28th day of August,
in the year A.D. 1953 at Boise in the county of Ada, in the State of Idaho,
solemnize the rites of matrimony between Richard Jay Toney of Emmett,
in the county of Gem, of the State of Idaho,
and Betty Jean Patterson of Emmett, in the county of Gem
of the state of Idaho, in the presence of Bob Patterson and Millie Patterson.

WITNESS My hand at the county aforesaid, this 28th day of August, A.D. 53.

In the presence of:
Bob Patterson
and Millie Patterson

R W Adams

Officiant should send this copy back to the County Recorder immediately.

Date received by County Recorder AUG 31 1953; Signature OTTO F. PETERSON County Recorder; Recorded Book 41, Page 488 Date Received by State Registrar SEP 17 1953

350237

STATE OF IDAHO, }
COUNTY OF ADA } ss.

I hereby certify that this instrument was filed for record at the request of

R. W. Adams

at 17 minutes past 9

o'clock A M., this 31

day of Aug, 1953 in my

office, and duly recorded in book 47

of Marriage Licenses,

page 488

Otis F Patterson

Ex-Officio Recorder.

By Mabel J Stutz

Deputy.

Fees

Compared

(Use typewriter and/or black ink)

Officiant should send this copy back to the County Recorder immediately.

Department of Public Health
Division of Vital Statistics
Boise, Idaho

STATE OF IDAHO

State File No. 4686
County File No. 26502

County of Ada

Marriage License

KNOW ALL MEN BY THIS CERTIFICATE: That any regularly ordained minister of the Gospel, authorized by the rites and usages of the church or denomination of Christians, Hebrews, or religious body of which he may be a member, or any Judge or Justice of the Peace, or competent officer to whom this may come, he not knowing of any lawful impediments thereto, is hereby authorized and empowered to solemnize the rites of Matrimony between:

GROOM		AND	BRIDE	
1. Full Name	Burt Hiatt Oliphant		9. Full Name	Adelia Nadene Smith
2. Address:	Bremerton (City) Kitsap (County) Washington (State)		10. Address:	Boise (City) Ada (County) Idaho (State)
3. Age	26		11. Age	24
4. Color or Race	W		12. Color or Race	W
5. Single	X		13. Single	X
6. Widowed			14. Widowed	
7. Divorced			15. Divorced	
8. Birthplace: City	Salt Lake City State Utah		16. Maiden Name if previously married	
			17. Birthplace: City	Dillon State Montana

And to certify the same to said parties, or either of them under his hand and seal, in his ministerial or official capacity, and thereupon he is required to deliver this copy to the parties so married.

IN TESTIMONY WHEREOF, I have hereunto set my hand and affixed my official seal,

at Boise, Ada County, Idaho,
this 27th day of August, A.D. 19 53.

Otto F Peterson
Recorder

Mabel J. Steely
Deputy

Marriage Certificate

I, WILLIAM L. KILLPACK, a an Elder of the Church of Jesus Christ of Latter-day Saints,
residing at Idaho Falls, in the county of Bonneville in the State of Idaho, do certify that, in accordance with the authority on me conferred by the above license, I did on this 28th day of August, in the year A.D. 1953 at Idaho Falls in the county of Bonneville, in the State of Idaho, solemnize the rites of matrimony between Burt Hiatt Oliphant of Bremerton, in the county of Kitsap, of the State of Washington, and Adalia Nadene Smith of Boise, in the county of Ada of the state of Idaho, in the presence of Leslie H. Smith and Clare H. Oliphant.

WITNESS My hand at the county aforesaid, this 28th day of August, A.D. 1953.

In the presence of:
Leslie H. Smith
and Clare H Oliphant Sr.

William L Killpack

Date received by County Recorder AUG 31 1953; Signature OTTO F. PETERSON County Recorder; Recorded Book 47, Page 488; Date Received by State Registrar SEP 17 1953

350249

STATE OF IDAHO, }
COUNTY OF ADA } ss.

I hereby certify that this instrument was filed for record at the request of

William L. Killpack

at 29 minutes past 12

o'clock P M., this 31

day of Aug, 1953, in my office, and duly recorded in book 47 of Marriage Licenses on page 488

Doto Peterson

Ex-Officio Recorder.

By Mabel J Steele Deputy.

Fees

Compared

Department of Public Health
Division of Vital Statistics
Boise, Idaho

STATE OF IDAHO

State File No. 4687
County File No. 26504

County of Ada

Marriage License

KNOW ALL MEN BY THIS CERTIFICATE: That any regularly ordained minister of the Gospel, authorized by the rites and usages of the church or denomination of Christians, Hebrews, or religious body of which he may be a member, or any Judge or Justice of the Peace, or competent officer to whom this may come, he not knowing of any lawful impediments thereto, is hereby authorized and empowered to solemnize the rites of Matrimony between:

GROOM		BRIDE
1. Full Name	Russell Edgar Martin	9. Full Name Dorris Elaine Ireland
2. Address:	Boise (City) Ada (County) Idaho (State)	10. Address: Prairie (City) Elmore (County) Idaho (State)
3. Age 29	4. Color or Race W 5. Single X 6. Widowed 7. Divorced	11. Age 21 12. Color or Race W 13. Single X 14. Widowed 15. Divorced
8. Birthplace: City	Pendleton State Oregon	16. Maiden Name if previously married 17. Birthplace: City Eagle State Idaho

And to certify the same to said parties, or either of them under his hand and seal, in his ministerial or official capacity, and thereupon he is required to deliver this copy to the parties so married.

IN TESTIMONY WHEREOF, I have hereunto set my hand and affixed my official seal, at Boise, Ada County, Idaho, this 27th day of August A.D. 1953.

Otto F Peterson
Recorder

Mabel J. Steele
Deputy

Marriage Certificate

I, Layne Robison, a Bishop, residing at Boise, in the county of ada in the State of Idaho, do certify that, in accordance with the authority on me conferred by the above license, I did on this 28th day of August, in the year A.D. 1953 at Boise in the county of ada, in the State of Idaho, solemnize the rites of matrimony between Russell Edgar Martin of Boise, in the county of ada, of the State of Idaho, and Dorris Elaine Ireland of Prairie, in the county of Elmore of the state of Idaho, in the presence of Luella B. Frost and Ralph H. Jones, Jr.

WITNESS My hand at the county aforesaid, this 28th day of August, A.D. 1953.

In the presence of:
Luella B. Frost
and Ralph H. Jones, Jr.

Layne Robison

Date received by County Recorder SEP 1 1953; Signature OTTO F. PETERSON County Recorder; Recorded Book 117, Page 491; Date Received by State Registrar SEP 17 1953

(Use typewriter and/or black ink)

(This copy for the Bride and Groom)

Form DPH-48027

350285

STATE OF OHIO,
COUNTY OF [illegible]

I hereby certify that this instrument was filed for record at the request of

Clayne Robison

at 6 15 minutes past 9

o'clock A.M. this 1

day of Sept, 1953 in my

office, and duly recorded in book 47

of Marriage License on

page 491

Otto F Peterson
Ex-Officio Recorder.

By Mabel J Steele
Deputy.

Compared

(Use typewriter and/or black ink)

Officiant should send this copy back to the County Recorder immediately.

Department of Public Health
Division of Vital Statistics
Boise, Idaho

STATE OF IDAHO

State File No. 4688
County File No. 26508

County of Ada

Marriage License

KNOW ALL MEN BY THIS CERTIFICATE: That any regularly ordained minister of the Gospel, authorized by the rites and usages of the church or denomination of Christians, Hebrews, or religious body of which he may be a member, or any Judge or Justice of the Peace, or competent officer to whom this may come, he not knowing of any lawful impediments thereto, is hereby authorized and empowered to solemnize the rites of Matrimony between:

GROOM		AND	BRIDE	
1. Full Name	James Warren Bolen		9. Full Name	Janet Joyce Caldwell
2. Address:	Payette (City) Payette (County) Idaho (State)		10. Address:	Payette (City) Payette (County) Idaho (State)
3. Age 21	4. Color or Race W 5. Single X 6. Widowed 7. Divorced		11. Age 18	12. Color or Race W 13. Single X 14. Widowed 15. Divorced
8. Birthplace: City	Omack State Washington		16. Maiden Name if previously married	
			17. Birthplace: City	Walla Walla State Washington

And to certify the same to said parties, or either of them under his hand and seal, in his ministerial or official capacity, and thereupon he is required to deliver this copy to the parties so married.

IN TESTIMONY WHEREOF, I have hereunto set my hand and affixed my official seal,

at Boise, Ada County, Idaho,
this 28th day of August, A.D. 19 53.

Otto F. Peterson
Recorder

Agnes Klingensmith
Deputy

Marriage Certificate

I, Charles M Donaldson, a minister of the Methodist Church residing at Boise, in the county of Ada in the State of Idaho, do certify that, in accordance with the authority on me conferred by the above license, I did on this 28th day of August, in the year A.D. 1953 at Boise in the county of Ada, in the State of Idaho, solemnize the rites of matrimony between James Warren Bolen of Payette, in the county of Payette, of the State of Idaho, and Janet Joyce Caldwell of Payette, in the county of Payette of the state of Idaho, in the presence of Mrs Chas Donaldson and Don Bitney.

WITNESS My hand at the county aforesaid, this 28th day of August, A.D. 1953.

In the presence of:
Mrs Charles M. Donaldson
and Don Bitney

Charles M. Donaldson

Date received by County Recorder SEP 2 1953; Signature OTTO F. PETERSON County Recorder; Recorded Book 47, Page 491; Date Received by State Registrar SEP 17 1953

350330

STATE OF IDAHO, }
COUNTY OF ADA } ss.

I hereby certify that this instrument was filed for record at the request of Charles M. Donaldson at 20 minutes past 9 o'clock A.M., this 2 day of Sept, 1953, in my office, and duly recorded in book 47 of Marriage License on page 491

Otto F. Peterson
Ex-Officio Recorder.

By Mabel J. Steele
Deputy.

Fees _____

Compared

Department of Public Health
Division of Vital Statistics
Boise, Idaho

STATE OF IDAHO

State File No. 4689
County File No. 26507

County of Ada

Marriage License

KNOW ALL MEN BY THIS CERTIFICATE: That any regularly ordained minister of the Gospel, authorized by the rites and usages of the church or denomination of Christians, Hebrews, or religious body of which he may be a member, or any Judge or Justice of the Peace, or competent officer to whom this may come, he not knowing of any lawful impediments thereto, is hereby authorized and empowered to solemnize the rites of Matrimony between:

GROOM AND BRIDE

1. Full Name John Lee Phillips
2. Address: Meridian (City) Ada (County) Idaho (State)
3. Age 21 4. Color or Race W 5. Single X 6. Widowed ___ 7. Divorced ___
8. Birthplace: City Boise State Idaho

9. Full Name Shirley Louise Fisk
10. Address: Meridian (City) Ada (County) Idaho (State)
11. Age 19 12. Color or Race W 13. Single X 14. Widowed ___ 15. Divorced ___
16. Maiden Name if previously married ___
17. Birthplace: City Boise State Idaho

And to certify the same to said parties, or either of them under his hand and seal, in his ministerial or official capacity, and thereupon he is required to deliver this copy to the parties so married.

IN TESTIMONY WHEREOF, I have hereunto set my hand and affixed my official seal, at Boise, Ada County, Idaho, this 28th day of August, A.D. 1953.

Otto F. Peterson
Recorder

Agnes Klingensmith
Deputy

Marriage Certificate

I, Shelley Robinson, a Minister of the Gospel, residing at Nampa, in the county of Canyon in the State of Idaho, do certify that, in accordance with the authority on me conferred by the above license, I did on this 29 day of Aug, in the year A.D. 1953 at Eagle in the county of Ada, in the State of Idaho, solemnize the rites of matrimony between John Lee Phillips of Meridian, in the county of Ada, of the State of Idaho, and Shirley Louise Fisk of Meridian, in the county of Ada of the state of Idaho, in the presence of Jone Fisk and Lawrence Kent.

WITNESS My hand at the county aforesaid, this 29 day of August, A.D. 1953.

In the presence of:
Jone Fisk
and Lawrence Kent

Rev. Shelley Robinson

Date received by County Recorder SEP 1 1953; Signature OTTO F. PETERSON County Recorder; Recorded Book 47, Page 489 Date Received by State Registrar SEP 17 1953

(Use typewriter and/or black ink)

Officiant should send this copy back to the County Recorder immediately.

350282

STATE OF IDAHO, }
COUNTY OF ADA } ss.

I hereby certify that this instrument was filed for record at the request of Rev. Shelley Robinson at 12 minutes past 9 o'clock A.M., this 1 day of Sept, 1953, in my office, and duly recorded in book 47 of Marriage License on page 489

Otto F. Peterson
Ex-Officio Recorder.

By Mabel J. Stetts
Deputy.

Fees

Compar

(Use typewriter and/or black ink)

Officiant should send this copy back to the County Recorder immediately.

Department of Public Health
Division of Vital Statistics
Boise, Idaho

STATE OF IDAHO

State File No. 4690
County File No. 26495

County of Ada

Marriage License

KNOW ALL MEN BY THIS CERTIFICATE: That any regularly ordained minister of the Gospel, authorized by the rites and usages of the church or denomination of Christians, Hebrews, or religious body of which he may be a member, or any Judge or Justice of the Peace, or competent officer to whom this may come, he not knowing of any lawful impediments thereto, is hereby authorized and empowered to solemnize the rites of Matrimony between:

GROOM		BRIDE
1. Full Name	Loy Alan Logan	9. Full Name Benita Marie Ocamica
2. Address:	Boise (City) Ada (County) Idaho (State)	10. Address: Boise (City) Ada (County) Idaho (State)
3. Age 24	4. Color or Race W 5. Single X 6. Widowed 7. Divorced	11. Age 32 12. Color or Race W 13. Single X 14. Widowed 15. Divorced
8. Birthplace: City	Boise State Idaho	16. Maiden Name if previously married 17. Birthplace: City Boise State Idaho

And to certify the same to said parties, or either of them under his hand and seal, in his ministerial or official capacity, and thereupon he is required to deliver this copy to the parties so married.

IN TESTIMONY WHEREOF, I have hereunto set my hand and affixed my official seal, at Boise, Ada County, Idaho, this 22 day of August, A.D. 1953.

Otto F Peterson
Recorder

Gwen Smith
Deputy

Marriage Certificate

I, Robert J. Waldmann, a Catholic Priest, residing at Boise, in the county of Ada in the State of Idaho, do certify that, in accordance with the authority on me conferred by the above license, I did on this 29th day of August, in the year A.D. 1953 at Boise in the county of Ada, in the State of Idaho, solemnize the rites of matrimony between Loy Alan Logan of Boise, in the county of Ada, of the State of Idaho, and Benita Marie Ocamica of Boise, in the county of Ada of the state of Idaho, in the presence of George Sumpter and Louise Sumpter.

WITNESS My hand at the county aforesaid, this 29th day of August, A.D. 1953.

In the presence of:
George Sumpter
and Louise Sumpter

Robert J. Waldmann

Date received SEP 2 1953 by County Recorder; Signature OTTO F. PETERSON County Recorder; Recorded Book 47, Page 495; Date Received SEP 17 1953 by State Registrar

350331

STATE OF IDAHO, }
COUNTY OF ADA } ss.

I hereby certify that this instrument was filed for record at the request of

Robert J. Wallmann

at 21 minutes past 7

o'clock A.M., this 2

day of Sept 1953 in my

office, and duly recorded in book 47

of Marriage License at

page 492

Otto F. Peterson

Ex-Officio Recorder.

By Mabel J. Beets

Deputy.

Fees

Compared

Department of Public Health
Division of Vital Statistics
Boise, Idaho

STATE OF IDAHO

State File No. 4691
County File No. 26503

County of Ada

Marriage License

KNOW ALL MEN BY THIS CERTIFICATE: That any regularly ordained minister of the Gospel, authorized by the rites and usages of the church or denomination of Christians, Hebrews, or religious body of which he may be a member, or any Judge or Justice of the Peace, or competent officer to whom this may come, he not knowing of any lawful impediments thereto, is hereby authorized and empowered to solemnize the rites of Matrimony between:

GROOM		BRIDE
1. Full Name	Marion Larmar Dentler	9. Full Name Velda Christine Radford
2. Address:	Boise (City) Ada (County) Idaho (State)	10. Address: Seattle (City) King (County) Washington (State)
3. Age	24	11. Age 19
4. Color or Race	W	12. Color or Race W
5. Single	X	13. Single X
6. Widowed		14. Widowed
7. Divorced	X	15. Divorced
8. Birthplace: City	Boise State Idaho	16. Maiden Name if previously married 17. Birthplace: City Seattle State Washington

AND

And to certify the same to said parties, or either of them under his hand and seal, in his ministerial or official capacity, and thereupon he is required to deliver this copy to the parties so married.

IN TESTIMONY WHEREOF, I have hereunto set my hand and affixed my official seal, at Boise, Ada County, Idaho, this 27 day of August, A.D. 1953.

Otto F. Peterson
Recorder

Gwen Smith
Deputy

Marriage Certificate

I, Rev. Douglas D. Tiffany, a Presbyterian Minister, residing at Boise, in the county of Ada in the State of Idaho, do certify that, in accordance with the authority on me conferred by the above license, I did on this 29th day of August, in the year A.D. 1953 at Boise in the county of Ada, in the State of Idaho, solemnize the rites of matrimony between Marion Larmar Dentler of Boise, in the county of Ada, of the State of Idaho, and Velda Christine Radford of Seattle, in the county of King of the state of Washington, in the presence of Nancy M. Jewett and Frank Ronald Williamson

WITNESS My hand at the county aforesaid, this 29th day of August, A.D. 1953.

In the presence of:

Nancy M. Jewett

and Frank Ronald Williamson

Douglas D. Tiffany

Date received by County Recorder SEP 3 1953; Signature OTTO F. PETERSON County Recorder; Recorded Book 47, Page 492 Date Received by State Registrar SEP 17 1953

(Use typewriter and/or black ink)

Officiant should send this copy back to the County Recorder immediately.

350365

STATE OF IDAHO, }
COUNTY OF ADA } ss.

I hereby certify that this instrument was filed for record at the request of

Rev Douglas D Tiffany

at 05 minutes past 9

o'clock A M., this 3

day of Sept, 1953, in my office, and duly recorded in book 47

of Marriage License on

page 492

Otto F Peterson
Ex-Officio Recorder.

By Mabel J Steele
Deputy.

Fees

JAN 23 1964

Compared

(Use typewriter and/or black ink)

Officiant should send this copy back to the County Recorder immediately.

Department of Public Health
Division of Vital Statistics
Boise, Idaho

STATE OF IDAHO

State File No. 4692
County File No. 26513

County of Ada

Marriage License

KNOW ALL MEN BY THIS CERTIFICATE: That any regularly ordained minister of the Gospel, authorized by the rites and usages of the church or denomination of Christians, Hebrews, or religious body of which he may be a member, or any Judge or Justice of the Peace, or competent officer to whom this may come, he not knowing of any lawful impediments thereto, is hereby authorized and empowered to solemnize the rites of Matrimony between:

GROOM		BRIDE
1. Full Name	Ivan Atwell Custer	9. Full Name Elizabeth Jane Reiner
2. Address:	Boise (City) Ada (County) Idaho (State)	10. Address: Boise (City) Ada (County) Idaho (State)
3. Age 29 4. Color or Race W 5. Single X 6. Widowed 7. Divorced		11. Age 29 12. Color or Race W 13. Single 14. Widowed 15. Divorced X
8. Birthplace: City Pawnee State Oklahoma		16. Maiden Name if previously married Hogg
		17. Birthplace: City Versailles State Kentucky

And to certify the same to said parties, or either of them under his hand and seal, in his ministerial or official capacity, and thereupon he is required to deliver this copy to the parties so married.

IN TESTIMONY WHEREOF, I have hereunto set my hand and affixed my official seal,

at Boise, Ada County, Idaho,
this 29th day of August, A.D. 1953.

Otto F. Peterson
Recorder

Agnes Klingensmith
Deputy

Marriage Certificate

I, Douglas D. Tiffany, a Presbyterian Minister,
residing at Boise, in the county of Ada in the State of Idaho, do certify
that, in accordance with the authority on me conferred by the above license, I did on this 29th day of August,
in the year A.D. 1953 at Boise in the county of Ada, in the State of Idaho,
solemnize the rites of matrimony between Ivan Atwell Custer of Boise,
in the county of Ada, of the State of Idaho,
and Elizabeth Jane Reiner of Boise, in the county of Ada
of the state of Idaho, in the presence of [illegible] and [illegible].

WITNESS My hand at the county aforesaid, this 29th day of August, A.D. 1953.

In the presence of:

[illegible]

and [illegible]

Douglas D. Tiffany

Date received by County Recorder SEP 3 1953; Signature OTTO F. PETERSON County Recorder; Recorded Book 47, Page 493 Date Received by State Registrar SEP 17 1953

350366

[illegible]
[illegible]

[illegible] instrument
was filed [illegible] request of
Douglas D. Tiffany
at 9 [illegible] 9
o'clock A [illegible] this 3
day of Sept, 1953, in my
office and duly recorded in book 47
of Marriage License on
page 493

Otto F Peterson
Ex-Officio Recorder.

Mabel J Steele
Deputy.

Compared

Department of Public Health
Division of Vital Statistics
Boise, Idaho

STATE OF IDAHO

State File No. 4693
County File No. 26499

County of Ada

Marriage License

KNOW ALL MEN BY THIS CERTIFICATE: That any regularly ordained minister of the Gospel, authorized by the rites and usages of the church or denomination of Christians, Hebrews, or religious body of which he may be a member, or any Judge or Justice of the Peace, or competent officer to whom this may come, he not knowing of any lawful impediments thereto, is hereby authorized and empowered to solemnize the rites of Matrimony between:

GROOM		AND	BRIDE	
1. Full Name	David Lyle Cosby		9. Full Name	Laverne Darreline Corbit
2. Address:	Boise (City) Ada (County) Idaho (State)		10. Address:	Boise (City) Ada (County) Idaho (State)
3. Age	21		11. Age	19
4. Color or Race	W		12. Color or Race	W
5. Single	X		13. Single	X
6. Widowed			14. Widowed	
7. Divorced			15. Divorced	
8. Birthplace: City	Boise		16. Maiden Name if previously married	
State	Idaho		17. Birthplace: City	Payette
			State	Idaho

And to certify the same to said parties, or either of them under his hand and seal, in his ministerial or official capacity, and thereupon he is required to deliver this copy to the parties so married.

IN TESTIMONY WHEREOF, I have hereunto set my hand and affixed my official seal, at Boise, Ada County, Idaho, this 26th day of August, A.D. 19 53.

Otto F. Peterson
Recorder

Agnes Klingensmith
Deputy

Marriage Certificate

I, H.E. Coulter, a Baptist Minister, residing at Boise, in the county of Ada in the State of Idaho, do certify that, in accordance with the authority on me conferred by the above license, I did on this 30th day of August, in the year A.D. 19 53 at Boise in the county of Ada, in the State of Idaho, solemnize the rites of matrimony between David Lyle Cosby of Boise, in the county of Ada of the State of Idaho, and Laverne Darreline Corbit of Boise, in the county of Ada of the state of Idaho, in the presence of Elizabeth Ann Kouni and R.W. Cosby.

WITNESS My hand at the county aforesaid, this 30th day of August, A.D. 19 53.

In the presence of:

Elizabeth Ann Kouni

and R.W. Cosby

H.E. Coulter

Date received by County Recorder SEP 1 1953; Signature OTTO F. PETERSON County Recorder; Recorded Book 47, Page 489 Date Received by State Registrar SEP 17 1953

(Use typewriter and/or black ink)

Officiant should send this copy back to the County Recorder immediately.

350281

STATE OF IDAHO, }
COUNTY OF ADA } ss.

I hereby certify that this instrument was filed for record at the request of

A. E. Coulter

at 11 minutes past 9

o'clock A.M. this 1

day of Sept., 1953, in my office, and duly recorded in book 47

of Marriage Licenses on page 489

Otto F. Peterson
Ex-Officio Recorder.

By Mabel J. Steely
Deputy.

Fees _____ Compared

(Use typewriter and/or black ink)

Officiant should send this copy back to the County Recorder immediately.

Department of Public Health
Division of Vital Statistics
Boise, Idaho

STATE OF IDAHO

State File No. 4694
County File No. 26490

County of Ada

Marriage License

KNOW ALL MEN BY THIS CERTIFICATE: That any regularly ordained minister of the Gospel, authorized by the rites and usages of the church or denomination of Christians, Hebrews, or religious body of which he may be a member, or any Judge or Justice of the Peace, or competent officer to whom this may come, he not knowing of any lawful impediments thereto, is hereby authorized and empowered to solemnize the rites of Matrimony between:

GROOM

1. Full Name: Lester Dean Ashton
2. Address: Boise (City) Ada (County) Idaho (State)
3. Age 19 4. Color or Race W 5. Single X 6. Widowed ___ 7. Divorced ___
8. Birthplace: City Rupert State Idaho

AND

BRIDE

9. Full Name: Mary Gertrude McCall
10. Address: Paul (City) Minidoka (County) Idaho (State)
11. Age 18 12. Color or Race W 13. Single X 14. Widowed ___ 15. Divorced ___
16. Maiden Name if previously married ___
17. Birthplace: City Parsons State Kansas

And to certify the same to said parties, or either of them under his hand and seal, in his ministerial or official capacity, and thereupon he is required to deliver this copy to the parties so married.

IN TESTIMONY WHEREOF, I have hereunto set my hand and affixed my official seal, at Boise, Ada County, Idaho, this 20 day of August, A.D. 1953.

Otto F Peterson
Recorder

Gwen Smith
Deputy

Marriage Certificate

I, John B. Dynes, a Minister, residing at Twin Falls, in the county of Twin Falls in the State of Idaho, do certify that, in accordance with the authority on me conferred by the above license, I did on this 30 day of August, in the year A.D. 1953 at Rupert in the county of Minidoka, in the State of Idaho, solemnize the rites of matrimony between Lester Dean Ashton of Boise, in the county of Ada, of the State of Idaho, and Mary Gertrude McCall of Paul, in the county of Minidoka of the state of Idaho, in the presence of Keith Brown and Dorothy Hathaway.

WITNESS My hand at the county aforesaid, this 30 day of August, A.D. 1953.

In the presence of:
Dorothy Hathaway
and Keith Brown

John B. Dynes

Date received by County Recorder SEP 1 1953; Signature OTTO F. PETERSON County Recorder; Recorded Book 47, Page 420. Date Received by State Registrar SEP 17 1953

350284

STATE OF IDAHO, }
COUNTY OF ADA } ss.

I hereby certify that this instrument was filed for record at the request of John B. Sims at 14 minutes past 7 o'clock A M., this 1 day of Sept 1953, in my office, and duly recorded in book 47 of Marriage License on page 490

Otto F Peterson
Ex-Officio Recorder.

By Mabel J Beale
Deputy.

Fee

Compared

Department of Public Health
Division of Vital Statistics
Boise, Idaho

STATE OF IDAHO

State File No. 4695
County File No. 26510

(Use typewriter and/or black ink)

County of Ada

Marriage License

KNOW ALL MEN BY THIS CERTIFICATE: That any regularly ordained minister of the Gospel, authorized by the rites and usages of the church or denomination of Christians, Hebrews, or religious body of which he may be a member, or any Judge or Justice of the Peace, or competent officer to whom this may come, he not knowing of any lawful impediments thereto, is hereby authorized and empowered to solemnize the rites of Matrimony between:

GROOM		AND	BRIDE
1. Full Name	Lowell Gillion Henske		9. Full Name Carolyn Nell Hoyt
2. Address:	Madras (City) Jefferson (County) Oregon (State)		10. Address: Eagle (City) Ada (County) Idaho (State)
3. Age	20		11. Age 20
4. Color or Race	W		12. Color or Race W
5. Single	X		13. Single X
6. Widowed			14. Widowed
7. Divorced			15. Divorced
8. Birthplace: City	Redmond		16. Maiden Name if previously married
State	Oregon		17. Birthplace: City Emmett State Idaho

And to certify the same to said parties, or either of them under his hand and seal, in his ministerial or official capacity, and thereupon he is required to deliver this copy to the parties so married.

IN TESTIMONY WHEREOF, I have hereunto set my hand and affixed my official seal,

at Boise, Ada County, Idaho,
this 28th day of August, A.D. 1953.

Otto F. Peterson
Recorder

Agnes Klingensmith
Deputy

Marriage Certificate

I, A J Stukbernier, a Minister,
residing at Nampa, in the county of Canyon in the State of Idaho, do certify that, in accordance with the authority on me conferred by the above license, I did on this 30 day of Aug, in the year A.D. 1953 at Mirador in the county of Ada, in the State of Idaho, solemnize the rites of matrimony between Lowell G Henske of Madras, in the county of Jefferson, of the State of Oregon, and Carolyn N Hoyt of Eagle, in the county of Ada of the state of Idaho, in the presence of Marion Tromburg and Stanley Tromburg.

WITNESS My hand at the county aforesaid, this 30 day of Aug, A.D. 1953

In the presence of:
Marian Tromburg
and
Stanley Tromburg

A J Stukbernier

Date received by County Recorder SEP 1 1953; Signature OTTO F. PETERSON County Recorder; Recorded Book 47, Page 490 Date Received by State Registrar SEP 17 1953

Officiant should send this copy back to the County Recorder immediately.

350283

STATE OF ILLINOIS }
COUNTY OF ADA }

I hereby certify that this instrument was filed for record at the request of A. J. Finkbeiner at 13 minutes past 9 o'clock A.M., this 1 day of Sept A.D. 1953 in my office, and duly recorded in book 47 of Marriage License page 490

Otto F. Peterson
Ex Officio Recorder

By Maud Steele Deputy.

Fees

(Use typewriter and/or black ink)

Officiant should send this copy back to the County Recorder immediately.

Department of Public Health
Division of Vital Statistics
Boise, Idaho

STATE OF IDAHO

State File No. 4696
County File No. 26303

County of Ada

Marriage License

KNOW ALL MEN BY THIS CERTIFICATE: That any regularly ordained minister of the Gospel, authorized by the rites and usages of the church or denomination of Christians, Hebrews, or religious body of which he may be a member, or any Judge or Justice of the Peace, or competent officer to whom this may come, he not knowing of any lawful impediments thereto, is hereby authorized and empowered to solemnize the rites of Matrimony between:

GROOM		AND	BRIDE	
1. Full Name	Raymond Damian Inglin		9. Full Name	Senia Augusta Bloomstrand
2. Address:	Boise (City) Ada (County) Idaho (State)		10. Address:	Boise (City) Ada (County) Idaho (State)
3. Age 26	4. Color or Race W	5. Single X 6. Widowed 7. Divorced	11. Age 26	12. Color or Race W 13. Single X 14. Widowed 15. Divorced
8. Birthplace: City	Boise State Idaho		16. Maiden Name if previously married	
			17. Birthplace: City	Boise State Idaho

And to certify the same to said parties, or either of them under his hand and seal, in his ministerial or official capacity, and thereupon he is required to deliver this copy to the parties so married.

IN TESTIMONY WHEREOF, I have hereunto set my hand and affixed my official seal,

at Boise, Ada County, Idaho,

this 28th day of August, A.D. 1953.

Otto F. Peterson
Recorder

Mabel J. Steele
Deputy

Marriage Certificate

I, John Joseph Quinn, a Roman Catholic Priest,

residing at Boise, in the county of Ada in the State of Idaho, do certify that, in accordance with the authority on me conferred by the above license, I did on this 30th day of August, in the year A.D. 1953 at Boise in the county of Ada, in the State of Idaho, solemnize the rites of matrimony between Raymond D. Inglin of Boise, in the county of Ada, of the State of Idaho, and Senia Agusta Bloomstrand of Boise, in the county of Ada of the state of Idaho, in the presence of Steve Inglin Jr. and Beverley K. Hall.

WITNESS My hand at the county aforesaid, this 30th day of August, A.D. 1953.

In the presence of:

Beverley K. Hall

and Steve Inglin Jr.

John J. Quinn

Date received by County Recorder SEP 5 1953; Signature OTTO F. PETERSON County Recorder; Recorded Book 47, Page 496, Date Received by State Registrar SEP 17 1953

359463

STATE OF IDAHO, }
COUNTY OF ADA } ss

I hereby certify that this instrument was filed for record at the request of John J Quinn at 03 minutes past 9 o'clock A M., this 5 day of Sept, 1953 in office, and duly recorded in book 47 of Marriage License page 496

Otto J Peterson
Ex-Officio Recorder.

By Mabel J Steele
Deputy.

Fees

Numbered

Department of Public Health
Division of Vital Statistics
Boise, Idaho

STATE OF IDAHO

State File No. 4697
County File No. 35465

(Use typewriter and/or black ink)

County of ADAMS

Marriage License

KNOW ALL MEN BY THIS CERTIFICATE: That any regularly ordained minister of the Gospel, authorized by the rites and usages of the church or denomination of Christians, Hebrews, or religious body of which he may be a member, or any Judge or Justice of the Peace, or competent officer to whom this may come, he not knowing of any lawful impediments thereto, is hereby authorized and empowered to solemnize the rites of Matrimony between:

GROOM		BRIDE
1. Full Name	George Victor Day	9. Full Name Noreen Geneva Smith
2. Address:	New Meadows (City) Adams (County) Idaho (State)	10. Address: New Meadows (City) Adams (County) Idaho (State)
3. Age 20	4. Color or Race W	5. Single X 6. Widowed 7. Divorced
8. Birthplace: City	Pasadena State California	
11. Age 16	12. Color or Race W	13. Single X 14. Widowed 15. Divorced
16. Maiden Name if previously married		
17. Birthplace: City	New Meadows State Idaho	

And to certify the same to said parties, or either of them under his hand and seal, in his ministerial or official capacity, and thereupon he is required to deliver this copy to the parties so married.

IN TESTIMONY WHEREOF, I have hereunto set my hand and affixed my official seal, at Council, Adams County, Idaho, this 15th day of August, A.D. 19 53.

Mabel Hoover
Recorder

Deputy

Marriage Certificate

I, Rev. Austin K. Wold, a ordained minister of the Gospel, residing at New Meadows, in the county of Adams in the State of Idaho, do certify that, in accordance with the authority on me conferred by the above license, I did on this 16 nt day of August, in the year A.D. 1953 at Little Salmon River Bible Church in the county of Adams, in the State of Idaho, solemnize the rites of matrimony between George Victor Day of New Meadows, in the county of Adams, of the State of Idaho, and Noreen Geneva Smith of New Meadows, in the county of Adams of the state of Idaho, in the presence of Janice Barham and Jack Knapton.

WITNESS My hand at the county aforesaid, this 16 nt day of August, A.D. 1953.

In the presence of:
Janice Barham
and Jack Knapton

Rev. Austin K. Wold

Date received by County Recorder 8/21/53; Signature Mabel Hoover County Recorder; Recorded Book 4, Page 176; Date Received by State Registrar SEP 18 1953

Officiant should send this copy back to the County Recorder immediately.

Compared

Indexed

(Use typewriter and/or black ink)

Officiant should send this copy back to the County Recorder immediately.

Department of Public Health
Division of Vital Statistics
Boise, Idaho

STATE OF IDAHO

State File No. 4698
County File No. 296008

County of Bannock

Marriage License

KNOW ALL MEN BY THIS CERTIFICATE: That any regularly ordained minister of the Gospel, authorized by the rites and usages of the church or denomination of Christians, Hebrews, or religious body of which he may be a member, or any Judge or Justice of the Peace, or competent officer to whom this may come, he not knowing of any lawful impediments thereto, is hereby authorized and empowered to solemnize the rites of Matrimony between:

GROOM		BRIDE
1. Full Name	Lynn Larsen	9. Full Name Carol Ellis
2. Address:	McCammon (City) Bannock (County) Idaho (State)	10. Address: Inkom (City) Bannock (County) Idaho (State)
3. Age	18	11. Age 17
4. Color or Race	W	12. Color or Race W
5. Single	X	13. Single X
6. Widowed		14. Widowed
7. Divorced		15. Divorced
8. Birthplace: City	Pocatello State Idaho	16. Maiden Name if previously married 17. Birthplace: City Pocatello State Idaho

And to certify the same to said parties, or either of them under his hand and seal, in his ministerial or official capacity, and thereupon he is required to deliver this copy to the parties so married.

IN TESTIMONY WHEREOF, I have hereunto set my hand and affixed my official seal,

at Pocatello Bannock County, Idaho,
this 20th day of June, A.D. 1953.

Anna Keefe
Recorder

Deputy

Marriage Certificate

I, Otis W. Hall, a Bp. L.D.S. Church,
residing at Inkom, in the county of Bannock in the State of Idaho, do certify
that, in accordance with the authority on me conferred by the above license, I did on this 26th day of June,
in the year A.D. 1953 at Inkom in the county of Bannock, in the State of Idaho,
solemnize the rites of matrimony between Lynn Larsen of McCammon,
in the county of Bannock, of the State of Idaho,
and Carol Ellis of Inkom, in the county of Bannock
of the state of Idaho, in the presence of Keith Bell and Leona Ellis.

WITNESS My hand at the county aforesaid, this 26th day of June A.D. 1953.

In the presence of:
Leona E Ellis
and Keith F. Bell

Otis W. Hall

Date received by County Recorder 8/31/53 Signature Anna Keefe County Recorder; Recorded Book 30, Page 288 Date Received by State Registrar SEP 12 1953

RECORDED
296008

1953 AUG 31 PM 4:59

CLERK, AUDITOR & RECORDER
BANNOCK COUNTY, IDAHO

IN BOOK 30
Marriages PAGE 288
RECORDS OF BANNOCK COUNTY
STATE OF IDAHO
Anna Keeps
RECORDER

DEPUTY

FEE $ No fee
AT REQUEST OF
Otis W Hall

Department of Public Health
Division of Vital Statistics
Boise, Idaho

STATE OF IDAHO

State File No. 4699
County File No. 295576

(Use typewriter and/or black ink)

County of Bannock

Marriage License

KNOW ALL MEN BY THIS CERTIFICATE: That any regularly ordained minister of the Gospel, authorized by the rites and usages of the church or denomination of Christians, Hebrews, or religious body of which he may be a member, or any Judge or Justice of the Peace, or competent officer to whom this may come, he not knowing of any lawful impediments thereto, is hereby authorized and empowered to solemnize the rites of Matrimony between:

GROOM		AND	BRIDE	
1. Full Name	Paul D. Stewart		9. Full Name	Iris Jo Sweet
2. Address:	Pocatello (City) Bannock (County) Idaho (State)		10. Address:	Pocatello (City) Bannock (County) Idaho (State)
3. Age	19		11. Age	16
4. Color or Race	W		12. Color or Race	W
5. Single	X		13. Single	X
6. Widowed			14. Widowed	
7. Divorced			15. Divorced	
8. Birthplace: City	Pocatello State Idaho		16. Maiden Name if previously married	
			17. Birthplace: City	Glasgow State Montana

And to certify the same to said parties, or either of them under his hand and seal, in his ministerial or official capacity, and thereupon he is required to deliver this copy to the parties so married.

IN TESTIMONY WHEREOF, I have hereunto set my hand and affixed my official seal, at Pocatello Bannock County, Idaho, this 30th day of July, A.D. 1953.

Anna Keefe
Recorder

Deputy

Marriage Certificate

I, Edmund L Cody, a Priest, residing at Pocatello, in the county of Bannock in the State of Idaho, do certify that, in accordance with the authority on me conferred by the above license, I did on this 1st day of August, in the year A.D. 1953 at Pocatello in the county of Bannock, in the State of Idaho, solemnize the rites of matrimony between Paul D Stewart of Pocatello, in the county of Bannock, of the State of Idaho, and Iris Jo Sweet of Pocatello, in the county of Bannock of the state of Idaho, in the presence of Eugene E. Gagner and Joan R. Tugg

WITNESS My hand at the county aforesaid, this 1st day of August, A.D. 1953

In the presence of:
Eugene E. Gagner
and Joan R. Tugg

Edmund L Cody

Date received by County Recorder 8/3/53; Signature Anna Keefe County Recorder; Recorded Book 30, Page 248; Date Received by State Registrar AUG 11 1953

Officiant should send this copy back to the County Recorder immediately.

RECORDED

29[illegible]

1953 AUG -3 PM 5:05

CLERK, AUDITOR & RECORDER
BANNOCK COUNTY, IDAHO

IN BOOK 30
Marriages PAGE 248
RECORDS OF BANNOCK COUNTY
STATE OF IDAHO
Anna Keeler
RECORDER

DEPUTY

FEE $ No fee
AT REQUEST OF
Rep C R Cody

(Use typewriter and/or black ink)

Officiant should send this copy back to the County Recorder immediately.

Department of Public Health
Division of Vital Statistics
Boise, Idaho

STATE OF IDAHO

State File No. 4700
County File No. 295693

County of Bannock

Marriage License

KNOW ALL MEN BY THIS CERTIFICATE: That any regularly ordained minister of the Gospel, authorized by the rites and usages of the church or denomination of Christians, Hebrews, or religious body of which he may be a member, or any Judge or Justice of the Peace, or competent officer to whom this may come, he not knowing of any lawful impediments thereto, is hereby authorized and empowered to solemnize the rites of Matrimony between:

GROOM		AND	BRIDE	
1. Full Name	Douglas K. Nielsen		9. Full Name	Evelyn Watson
2. Address:	Pocatello (City) Bannock (County) Idaho (State)		10. Address:	Pocatello (City) Bannock (County) Idaho (State)
3. Age 48	4. Color or Race W	5. Single ___ 6. Widowed X 7. Divorced ___	11. Age 46	12. Color or Race W 13. Single ___ 14. Widowed X 15. Divorced ___
8. Birthplace: City	Weston State Idaho		16. Maiden Name if previously married	
			17. Birthplace: City	Malad State Idaho

And to certify the same to said parties, or either of them under his hand and seal, in his ministerial or official capacity, and thereupon he is required to deliver this copy to the parties so married.

IN TESTIMONY WHEREOF, I have hereunto set my hand and affixed my official seal,
at Pocatello, Bannock County, Idaho,
this 29th day of July, A.D. 19 53.

Anna Keefe
Recorder

Deputy

Marriage Certificate

I, Harry S. Fry, a Minister,
residing at Boise, in the county of Ada, in the State of Idaho, do certify that, in accordance with the authority on me conferred by the above license, I did on this First day of August,
in the year A.D. 1953 at Pocatello in the county of Bannock, in the State of Idaho,
solemnize the rites of matrimony between Douglas K. Nielsen of Pocatello,
in the county of Bannock, of the State of Idaho,
and Evelyn Watson of Pocatello, in the county of Bannock
of the state of Idaho, in the presence of J. H. Bolingbroke and Beatrice Bolingbroke

WITNESS My hand at the county aforesaid, this First day of August, A.D. 1953.

In the presence of: J. H. Bolingbroke
and Beatrice Bolingbroke

Harry S Fry

Date received by County Recorder 8/10/53 Signature Anna Keefe County Recorder; Recorded Book 30, Page 257; Date Received by State Registrar AUG 15 1953

RECORDED

29563

1953 AUG 10 PM 5:01

CLERK, AUDITOR & RECORDER
BANNOCK COUNTY, IDAHO

IN BOOK 30

Marriages PAGE 257

RECORDS OF BANNOCK COUNTY
STATE OF IDAHO

Anna Keeler
RECORDER

DEPUTY

FEE $ No fee

AT REQUEST OF

Harry S Fry

Department of Public Health
Division of Vital Statistics
Boise, Idaho

STATE OF IDAHO

State File No. 4701
County File No. 295597

(Use typewriter and/or black ink)

County of Bannock

Marriage License

KNOW ALL MEN BY THIS CERTIFICATE: That any regularly ordained minister of the Gospel, authorized by the rites and usages of the church or denomination of Christians, Hebrews, or religious body of which he may be a member, or any Judge or Justice of the Peace, or competent officer to whom this may come, he not knowing of any lawful impediments thereto, is hereby authorized and empowered to solemnize the rites of Matrimony between:

GROOM		AND	BRIDE	
1. Full Name	Floyd Delwin Farnsworth		9. Full Name	Marjorie Izola Sutcliffe
2. Address:	Pocatello (City) Bannock (County) Idaho (State)		10. Address:	Pocatello (City) Bannock (County) Idaho (State)
3. Age	23		11. Age	18
4. Color or Race	W		12. Color or Race	W
5. Single	X		13. Single	X
6. Widowed			14. Widowed	
7. Divorced			15. Divorced	
8. Birthplace: City	Sharon State Idaho		16. Maiden Name if previously married	
			17. Birthplace: City	Rupert State Idaho

And to certify the same to said parties, or either of them under his hand and seal, in his ministerial or official capacity, and thereupon he is required to deliver this copy to the parties so married.

IN TESTIMONY WHEREOF, I have hereunto set my hand and affixed my official seal, at Pocatello, Bannock County, Idaho, this 24th day of July, A.D. 1953.

Anna Keefe
Recorder

Deputy

Marriage Certificate

I, Geo. Emerson McOmber, a Bishop, residing at Pocatello, in the county of Bannock in the State of Idaho, do certify that, in accordance with the authority on me conferred by the above license, I did on this 1st day of AUGUST, in the year A.D. 1953 at POCATELLO in the county of BANNOCK, in the State of Idaho, solemnize the rites of matrimony between FLOYD DELWIN FARNSWORTH POCATELLO, in the county of BANNOCK, of the State of IDAHO, and MARJORIE IZOLA SUTCLIFFE POCATELLO, in the county of BANNOCK of the state of IDAHO, in the presence of George Shizawa and Eleane Richardson.

WITNESS My hand at the county aforesaid, this 1st day of AUGUST, A.D. 1953.

In the presence of:
George Shizawa
and Eleane Richardson

Geo. Emerson McOmber

Date received by County Recorder 8/4/53; Signature Anna Keefe County Recorder; Recorded Book 30, Page 250; Date Received by State Registrar AUG 11 1953

Officiant should send this copy back to the County Recorder immediately.

RECORDED
295508

1953 AUG -4 PM 4:57

CLERK, AUDITOR & RECORDER
BANNOCK COUNTY, IDAHO

IN BOOK 30
Marriages PAGE 250
RECORDS OF BANNOCK COUNTY
STATE OF IDAHO

Anna Keeps
RECORDER

DEPUTY

FEE $ No fee
AT REQUEST OF
Geo E McOmber

(Use typewriter and/or black ink)

Officiant should send this copy back to the County Recorder immediately.

Department of Public Health
Division of Vital Statistics
Boise, Idaho

STATE OF IDAHO

State File No. 4702
County File No. 295650

County of Bannock

Marriage License

KNOW ALL MEN BY THIS CERTIFICATE: That any regularly ordained minister of the Gospel, authorized by the rites and usages of the church or denomination of Christians, Hebrews, or religious body of which he may be a member, or any Judge or Justice of the Peace, or competent officer to whom this may come, he not knowing of any lawful impediments thereto, is hereby authorized and empowered to solemnize the rites of Matrimony between:

GROOM

1. Full Name: Richard L. Glover
2. Address: Idaho Falls (City) Bonneville (County) Idaho (State)
3. Age 25 4. Color or Race W 5. Single ___ 6. Widowed ___ 7. Divorced X
8. Birthplace: City Idaho Falls State Idaho

AND

BRIDE

9. Full Name: Frances Collins
10. Address: Pocatello (City) Bannock (County) Idaho (State)
11. Age 23 12. Color or Race W 13. Single ___ 14. Widowed ___ 15. Divorced X
16. Maiden Name if previously married: Frances Heager
17. Birthplace: City Denver State Colorado

And to certify the same to said parties, or either of them under his hand and seal, in his ministerial or official capacity, and thereupon he is required to deliver this copy to the parties so married.

IN TESTIMONY WHEREOF, I have hereunto set my hand and affixed my official seal, at Pocatello, Bannock County, Idaho, this 24th day of July, A.D. 19 53.

Anna Keefe
Recorder

Deputy

Marriage Certificate

I, Charles W. Hyde., a Justice of the Peace, residing at Pocatello, in the county of Bannock in the State of Idaho, do certify that, in accordance with the authority on me conferred by the above license, I did on this 1st day of August, in the year A.D. 19 53 at Pocatello in the county of Bannock, in the State of Idaho, solemnize the rites of matrimony between Richard L. Glover of Idaho Falls, in the county of Bonneville, of the State of Idaho, and Frances Collins of Pocatello, in the county of Bannock of the state of Idaho, in the presence of Carl Chism and Sylvia Gledhill.

WITNESS My hand at the county aforesaid, this 1st day of August, A.D. 1953.

In the presence of: Carl Chism
and Sylvia Gledhill

Charles W. Hyde

Date received by County Recorder 8/7/53 Signature Anna Keefe County Recorder; Recorded Book 30, Page 256 Date Received by State Registrar AUG 11 1953

RECORDED

295[illegible]

1953 AUG -7 PM 4:58

CLERK, AUDITOR & RECORDER
BANNOCK COUNTY, IDAHO

IN BOOK 30

Marriages PAGE 256

RECORDS OF BANNOCK COUNTY
STATE OF IDAHO

FEE $

AT REQUEST OF

(Use typewriter and/or black ink)

Officiant should send this copy back to the County Recorder immediately.

Department of Public Health
Division of Vital Statistics
Boise, Idaho

STATE OF IDAHO

State File No. 4703
County File No. 296009

County of Bannock

Marriage License

KNOW ALL MEN BY THIS CERTIFICATE: That any regularly ordained minister of the Gospel, authorized by the rites and usages of the church or denomination of Christians, Hebrews, or religious body of which he may be a member, or any Judge or Justice of the Peace, or competent officer to whom this may come, he not knowing of any lawful impediments thereto, is hereby authorized and empowered to solemnize the rites of Matrimony between:

GROOM		AND	BRIDE	
1. Full Name	Darris G. Butterfield		9. Full Name	S. Joan Petersen
2. Address:	Pocatello (City) Bannock (County) Idaho (State)		10. Address:	Pocatello (City) Bannock (County) Idaho (State)
3. Age	19		11. Age	18
4. Color or Race	W		12. Color or Race	W
5. Single	X		13. Single	X
6. Widowed			14. Widowed	
7. Divorced			15. Divorced	
8. Birthplace: City	Pocatello		16. Maiden Name if previously married	
State	Idaho		17. Birthplace: City	Preston
			State	Idaho

And to certify the same to said parties, or either of them under his hand and seal, in his ministerial or official capacity, and thereupon he is required to deliver this copy to the parties so married.

IN TESTIMONY WHEREOF, I have hereunto set my hand and affixed my official seal, at Pocatello, Bannock County, Idaho, this 3rd day of August, A.D. 1953.

Anna Keefe
Recorder

Deputy

Marriage Certificate

I, Clarence Richardson, an Elder residing at Pocatello, in the county of Bannock in the State of Idaho, do certify that, in accordance with the authority on me conferred by the above license, I did on this Third day of August, in the year A.D. 1953 at Pocatello in the county of Bannock, in the State of Idaho, solemnize the rites of matrimony between Darris G. Butterfield of Pocatello, in the county of Bannock, of the State of Idaho, and S. Joan Petersen of Pocatello, in the county of Bannock of the state of Idaho, in the presence of William G. Ames and Roger C. Webb.

WITNESS My hand at the county aforesaid, this Third day of August, A.D. 1953.

In the presence of:
William G. Ames
and Roger C. Webb

Clarence Richardson

Date received by County Recorder 8/31/53; Signature Anna Keefe County Recorder; Recorded Book 30, Page 289; Date Received by State Registrar SEP 12 1953

RECORDED

296909

1953 AUG 31 PM 5:01

CLERK, AUDITOR & RECORDER
BANNOCK COUNTY, IDAHO

IN BOOK 30

Marriages PAGE 289

RECORDS OF BANNOCK COUNTY
STATE OF IDAHO

Anna Keeps
RECORDER

DEPUTY

FEE $ No fee

AT REQUEST OF

Clarence Richardson

(Use typewriter and/or black ink)

Officiant should send this copy back to the County Recorder immediately.

Department of Public Health
Division of Vital Statistics
Boise, Idaho

STATE OF IDAHO

State File No. 4704
County File No. _____

County of Bannock

Marriage License

KNOW ALL MEN BY THIS CERTIFICATE: That any regularly ordained minister of the Gospel, authorized by the rites and usages of the church or denomination of Christians, Hebrews, or religious body of which he may be a member, or any Judge or Justice of the Peace, or competent officer to whom this may come, he not knowing of any lawful impediments thereto, is hereby authorized and empowered to solemnize the rites of Matrimony between:

GROOM		BRIDE
1. Full Name	Mike W. Hatch	9. Full Name Donna Hogan
2. Address:	Bancroft (City) Caribou (County) Idaho (State)	10. Address: Bancroft (City) Caribou (County) Idaho (State)
3. Age	22	11. Age 22
4. Color or Race	W	12. Color or Race W
5. Single	X	13. Single X
6. Widowed		14. Widowed
7. Divorced		15. Divorced
8. Birthplace: City	Bancroft State Idaho	16. Maiden Name if previously married
		17. Birthplace: City Chesterfield State Idaho

AND

And to certify the same to said parties, or either of them under his hand and seal, in his ministerial or official capacity, and thereupon he is required to deliver this copy to the parties so married.

IN TESTIMONY WHEREOF, I have hereunto set my hand and affixed my official seal,

at Pocatello, Bannock County, Idaho,
this 3rd day of August, A.D. 19 53.

Anna Reese
Recorder

Deputy

Marriage Certificate

I, William L. Killpack, an Elder of the Church of Jesus Christ of Latter-day Saints,
residing at Idaho Falls, in the county of Bonneville in the State of Idaho, do certify
that, in accordance with the authority on me conferred by the above license, I did on this 5th day of August,
in the year A.D. 19 53 at Idaho Falls, in the county of Bonneville, in the State of Idaho,
solemnize the rites of matrimony between Mike W Hatch of Bancroft,
in the county of Caribou, of the State of Idaho,
and Donna Hogan of Bancroft, in the county of Caribou
of the state of Idaho, in the presence of Asa F. Hatch and Leroy Hogan.

WITNESS My hand at the county aforesaid, this fifth day of August, A.D. 19 53.

In the presence of:
Asa F. Hatch
and
Leroy Hogan

William L. Killpack

Date received by County Recorder _____; Signature _____ County Recorder; Recorded Book _____, Page _____; Date Received by State Registrar AUG 22 1953

RECORDED

29[illegible]

1953 AUG 14 PM 4:58

CLERK, AUDITOR & RECORDER
BANNOCK COUNTY, IDAHO

IN BOOK 30
Marriages PAGE 265
RECORDS OF BANNOCK COUNTY
STATE OF IDAHO

Anna Keeler
RECORDER

DEPUTY

FEE $ No fee
AT REQUEST OF
William L Killpack

(Use typewriter and/or black ink)

Department of Public Health
Division of Vital Statistics
Boise, Idaho

STATE OF IDAHO

State File No. 4705
County File No. 296180

County of Bannock

Marriage License

KNOW ALL MEN BY THIS CERTIFICATE: That any regularly ordained minister of the Gospel, authorized by the rites and usages of the church or denomination of Christians, Hebrews, or religious body of which he may be a member, or any Judge or Justice of the Peace, or competent officer to whom this may come, he not knowing of any lawful impediments thereto, is hereby authorized and empowered to solemnize the rites of Matrimony between:

GROOM		BRIDE
1. Full Name	John Willard Baker	9. Full Name Helen Maria Hope
2. Address: City / County / State	Pocatello / Bannock / Idaho	10. Address: Pocatello / Bannock / Idaho
3. Age	25	11. Age 17
4. Color or Race	W	12. Color or Race W
5. Single	X	13. Single X
6. Widowed		14. Widowed
7. Divorced		15. Divorced
8. Birthplace: City / State	Pocatello / Idaho	16. Maiden Name if previously married 17. Birthplace: City Rexburg / State Idaho

AND

And to certify the same to said parties, or either of them under his hand and seal, in his ministerial or official capacity, and thereupon he is required to deliver this copy to the parties so married.

IN TESTIMONY WHEREOF, I have hereunto set my hand and affixed my official seal, at Pocatello, Bannock County, Idaho, this 31st day of July, A.D. 19 53.

ANNA KEEFE
Recorder
Sarah Devaney
Deputy

Marriage Certificate

I, Charles W. Hyde., a Justice of the Peace, residing at Pocatello, in the county of Bannock in the State of Idaho, do certify that, in accordance with the authority on me conferred by the above license, I did on this 7th day of August, in the year A.D. 19 53 at Pocatello in the county of Bannock, in the State of Idaho, solemnize the rites of matrimony between John Willard Baker of Pocatello, in the county of Bannock, of the State of Idaho, and Helen Maria Hope of Pocatello, in the county of Bannock of the state of Idaho, in the presence of Betty Jean Bohi and Earl Brown Jr.

WITNESS My hand at the county aforesaid, this 7th day of August, A.D. 1953.

In the presence of:
Earl H. Brown Jr.
and Betty Jean Bohi

Charles W. Hyde

Date received by County Recorder 9/9/53; Signature Anna Keefe County Recorder; Recorded Book 30, Page 315; Date Received by State Registrar SEP 14 1953

Officiant should send this copy back to the County Recorder immediately.

RECORDED
296180

1953 SEP -9 PM 5:10

CLERK, AUDITOR & RECORDER
BANNOCK COUNTY, IDAHO

BOOK 30

Marriages PAGE 315

RECORDS OF BANNOCK COUNTY
STATE OF IDAHO

RECORDER

DEPUTY

FEE $ ~~3.00~~ No fee

AT REQUEST OF

Charles W. Hyde, ~~Justice of~~ Peace
Pocatello, Idaho.

Department of Public Health
Division of Vital Statistics
Boise, Idaho

STATE OF IDAHO

State File No. 4706
County File No. _____

County of Bannock

Marriage License

KNOW ALL MEN BY THIS CERTIFICATE: That any regularly ordained minister of the Gospel, authorized by the rites and usages of the church or denomination of Christians, Hebrews, or religious body of which he may be a member, or any Judge or Justice of the Peace, or competent officer to whom this may come, he not knowing of any lawful impediments thereto, is hereby authorized and empowered to solemnize the rites of Matrimony between:

GROOM		AND	BRIDE	
1. Full Name	Lynn Ewing		9. Full Name	Wanda Thompson
2. Address:	Pocatello (City) Bannock (County) Idaho (State)		10. Address:	Pocatello (City) Bannock (County) Idaho (State)
3. Age 43	4. Color or Race W 5. Single ___ 6. Widowed ___ 7. Divorced X		11. Age 38	12. Color or Race W 13. Single ___ 14. Widowed ___ 15. Divorced X
8. Birthplace: City	Bennett State Nebraska		16. Maiden Name if previously married	Wanda Fowler
			17. Birthplace: City	Grace State Idaho

And to certify the same to said parties, or either of them under his hand and seal, in his ministerial or official capacity, and thereupon he is required to deliver this copy to the parties so married.

IN TESTIMONY WHEREOF, I have hereunto set my hand and affixed my official seal, at Pocatello, Bannock County, Idaho, this 5th day of August, A.D. 1953.

Anna Keeys
Recorder

Deputy

Marriage Certificate

I, HENRY G. WEST, a BISHOP L.D.S. CHURCH, residing at POCATELLO, in the county of BANNOCK, in the State of Idaho, do certify that, in accordance with the authority on me conferred by the above license, I did on this 7TH day of AUGUST, in the year A.D. 1953 at POCATELLO in the county of BANNOCK, in the State of Idaho, solemnize the rites of matrimony between LYNN EWING of POCATELLO, in the county of BANNOCK, of the State of IDAHO, and WANDA THOMPSON of POCATELLO, in the county of BANNOCK of the state of IDAHO, in the presence of AGNES A. FOWLER and DEAN FOWLER.

WITNESS My hand at the county aforesaid, this 7TH day of AUGUST, A.D. 1953.

In the presence of:
Agnes A. Fowler
and Dean Fowler

Henry G. West

Date received by County Recorder _____; Signature _____ County Recorder; Recorded Book ___, Page ___; Date Received by State Registrar AUG 22 1953

Officiant should send this copy back to the County Recorder immediately.

RECORDED

295746

1953 AUG 12 PM 4:57

CLERK, AUDITOR & RECORDER
BANNOCK COUNTY, IDAHO

IN BOOK 30
Marriages PAGE 261
RECORDS OF BANNOCK COUNTY
STATE OF IDAHO

Anna Keeps
RECORDER

DEPUTY

FEE $ No fee
AT REQUEST OF
Henry B Wash

MAY 13 1971

(Use typewriter and/or black ink)

Officiant should send this copy back to the County Recorder immediately.

Department of Public Health
Division of Vital Statistics
Boise, Idaho

STATE OF IDAHO

State File No. 4707
County File No. 295649

County of Bannock

Marriage License

KNOW ALL MEN BY THIS CERTIFICATE: That any regularly ordained minister of the Gospel, authorized by the rites and usages of the church or denomination of Christians, Hebrews, or religious body of which he may be a member, or any Judge or Justice of the Peace, or competent officer to whom this may come, he not knowing of any lawful impediments thereto, is hereby authorized and empowered to solemnize the rites of Matrimony between:

GROOM		AND	BRIDE
1. Full Name	Charles A. Anderson		9. Full Name Mary Larcom
2. Address:	Glenwood Springs (City) Garfield (County) Colorado (State)		10. Address: Glenwood Springs (City) Garfield (County) Colorado (State)
3. Age	20		11. Age 20
4. Color or Race	W		12. Color or Race W
5. Single	X		13. Single X
6. Widowed			14. Widowed
7. Divorced			15. Divorced
8. Birthplace: City	Grand Junction State Colorado		16. Maiden Name if previously married
			17. Birthplace: City Watkins Glenn State New York

And to certify the same to said parties, or either of them under his hand and seal, in his ministerial or official capacity, and thereupon he is required to deliver this copy to the parties so married.

IN TESTIMONY WHEREOF, I have hereunto set my hand and affixed my official seal,

at Pocatello Bannock County, Idaho,

this 5th day of August, A.D. 19 53.

Anna Keefe
Recorder

Deputy

Marriage Certificate

I, Charles W. Hyde., a Justice of the Peace,

residing at Pocatello, in the county of Bannock in the State of Idaho, do certify that, in accordance with the authority on me conferred by the above license, I did on this 5th day of August, in the year A.D. 19 53 at Pocatello in the county of Bannock, in the State of Idaho, solemnize the rites of matrimony between Charles A. Anderson of Glenwood Springs, in the county of Garfield, of the State of Colorado, and Mary Larcom of Glenwood Springs in the county of Garfield of the state of Colorado, in the presence of Viola Lish and Lily Hyde.

WITNESS My hand at the county aforesaid, this 5th day of August, A.D. 19 53.

In the presence of:

Viola Lish

and Lily Hyde

Charles W. Hyde

Date received by County Recorder 8/7/53; Signature Anna Keefe County Recorder; Recorded Book 30, Page 255; Date Received by State Registrar AUG 11 1953

RECORDED

29[illegible]

1953 AUG -7 PM 4:56

CLERK, AUDITOR & RECORDER
BANNOCK COUNTY, IDAHO

IN BOOK 30

Marriages PAGE 255

RECORDS OF BANNOCK COUNTY
STATE OF IDAHO

Anna Reese
[illegible]

[illegible]

FEE $ No fee

AT REQUEST OF

Chas W Hyde

(Use typewriter and/or black ink)

Department of Public Health
Division of Vital Statistics
Boise, Idaho

STATE OF IDAHO

State File No. 4708
County File No. 295648

County of Bannock

Marriage License

KNOW ALL MEN BY THIS CERTIFICATE: That any regularly ordained minister of the Gospel, authorized by the rites and usages of the church or denomination of Christians, Hebrews, or religious body of which he may be a member, or any Judge or Justice of the Peace, or competent officer to whom this may come, he not knowing of any lawful impediments thereto, is hereby authorized and empowered to solemnize the rites of Matrimony between:

GROOM		AND	BRIDE	
1. Full Name	Paul R. Ludtke		9. Full Name	Colette Barrow
2. Address:	Pocatello (City) Bannock (County) Idaho (State)		10. Address:	Pocatello (City) Bannock (County) Idaho (State)
3. Age	23		11. Age	17
4. Color or Race	W		12. Color or Race	W
5. Single	X		13. Single	X
6. Widowed			14. Widowed	
7. Divorced			15. Divorced	
8. Birthplace: City	Pocatello		16. Maiden Name if previously married	
State	Idaho		17. Birthplace: City	Rigby
			State	Idaho

And to certify the same to said parties, or either of them under his hand and seal, in his ministerial or official capacity, and thereupon he is required to deliver this copy to the parties so married.

IN TESTIMONY WHEREOF, I have hereunto set my hand and affixed my official seal, at Pocatello Bannock County, Idaho, this 3rd day of August, A.D. 19 53

Anna Keefe
Recorder

Deputy

Marriage Certificate

I, Roland A. Koch, a n ordained minister, residing at Pocatello, in the county of Bannock in the State of Idaho, do certify that, in accordance with the authority on me conferred by the above license, I did on this 5th day of August, in the year A.D. 19 53 at Pocatello in the county of Bannock, in the State of Idaho, solemnize the rites of matrimony between Paul R. Ludtke of Pocatelle, in the county of Bannock, of the State of Idaho, and Colette Barrow of Pocatello, in the county of Bannock of the state of Idaho, in the presence of Shannon Bisseger and Carl L. Christensen.

WITNESS My hand at the county aforesaid, this 5th day of August, A.D. 19 53.

In the presence of:

Shannon Bisseger
and Carl L. Christensen

Rev. Roland A. Koch

Date received by County Recorder 8/7/53; Signature Anna Keefe County Recorder; Recorded Book 30, Page 254; Date Received by State Registrar AUG 11 1953

Officiant should send this copy back to the County Recorder immediately.

RECORDED

29[illegible]

1953 AUG -7 PM 4:56

CLERK, AUDITOR & RECORDER
BANNOCK COUNTY, IDAHO

IN BOOK 30

Marriages PAGE 254

RECORDS OF BANNOCK COUNTY
STATE OF IDAHO

Emma Reese
RECORDER

DEPUTY

FEE $ No fee

AT REQUEST OF

Roland A Koch

Department of Public Health
Division of Vital Statistics
Boise, Idaho

STATE OF IDAHO

State File No. 4709
County File No. 295628

(Use typewriter and/or black ink)

County of Bannock

Marriage License

KNOW ALL MEN BY THIS CERTIFICATE: That any regularly ordained minister of the Gospel, authorized by the rites and usages of the church or denomination of Christians, Hebrews, or religious body of which he may be a member, or any Judge or Justice of the Peace, or competent officer to whom this may come, he not knowing of any lawful impediments thereto, is hereby authorized and empowered to solemnize the rites of Matrimony between:

GROOM		AND	BRIDE
1. Full Name	George Kidder		9. Full Name Jean Holcomb
2. Address:	Ashton (City) Fremont (County) Idaho (State)		10. Address: Ashton (City) Fremont (County) Idaho (State)
3. Age 22	4. Color or Race W 5. Single X 6. Widowed 7. Divorced		11. Age 17 12. Color or Race W 13. Single X 14. Widowed 15. Divorced
8. Birthplace: City	Ashton State Idaho		16. Maiden Name if previously married 17. Birthplace: City Emmett State Idaho

And to certify the same to said parties, or either of them under his hand and seal, in his ministerial or official capacity, and thereupon he is required to deliver this copy to the parties so married.

IN TESTIMONY WHEREOF, I have hereunto set my hand and affixed my official seal, at Pocatello Bannock County, Idaho, this 5th day of August, A.D. 19 53.

Anna Keefe
Recorder

Deputy

Marriage Certificate

I, Ramon R Crouk, a Minister of the Seventh-day Adventist Church residing at Pocatello, in the county of Bannock in the State of Idaho, do certify that, in accordance with the authority on me conferred by the above license, I did on this Fifth (5th) day of August, in the year A.D. 1953 at Pocatello in the county of Bannock, in the State of Idaho, solemnize the rites of matrimony between George Herron Kidder of Ashton, in the county of Fremont, of the State of Idaho, and Erma Jean Holcomb of Pocatello, in the county of Bannock of the state of Idaho, in the presence of Viola Kidder and Donald C. Gunter.

WITNESS My hand at the county aforesaid, this 5th day of August, A.D. 1953.

In the presence of: Viola Kidder
and Donald C Gunter

Ramon R Crouk

Date received by County Recorder 8/6/53; Signature Anna Keefe County Recorder; Recorded Book 30, Page 253; Date Received by State Registrar AUG 11 1953

Officiant should send this copy back to the County Recorder immediately.

RECORDED

29660
1953 AUG -6 PM 4:57

CLERK, AUDITOR & RECORDER
BANNOCK COUNTY, IDAHO

IN BOOK 30
Marriages PAGE 253
RECORDS OF BANNOCK COUNTY
STATE OF IDAHO

Anna Keeffe
EX-OFFICIO RECORDER

DEPUTY

FEE $ No fee
AT REQUEST OF
Ramon R Cronk

(Use typewriter and/or black ink)

Officiant should send this copy back to the County Recorder immediately.

Department of Public Health
Division of Vital Statistics
Boise, Idaho

STATE OF IDAHO

State File No. 4710
County File No. _____

County of Bannock

Marriage License

KNOW ALL MEN BY THIS CERTIFICATE: That any regularly ordained minister of the Gospel, authorized by the rites and usages of the church or denomination of Christians, Hebrews, or religious body of which he may be a member, or any Judge or Justice of the Peace, or competent officer to whom this may come, he not knowing of any lawful impediments thereto, is hereby authorized and empowered to solemnize the rites of Matrimony between:

GROOM		AND	BRIDE	
1. Full Name	Gary R. Lowe		9. Full Name	Ruth Turpin
2. Address:	Pocatello (City) Bannock (County) Idaho (State)		10. Address:	Blackfoot (City) Bingham (County) Idaho (State)
3. Age 23	4. Color or Race W	5. Single X 6. Widowed ___ 7. Divorced ___	11. Age 22	12. Color or Race W 13. Single X 14. Widowed ___ 15. Divorced ___
8. Birthplace: City	Franklin State Idaho		16. Maiden Name if previously married	___
			17. Birthplace: City	Thomas State Idaho

And to certify the same to said parties, or either of them under his hand and seal, in his ministerial or official capacity, and thereupon he is required to deliver this copy to the parties so married.

IN TESTIMONY WHEREOF, I have hereunto set my hand and affixed my official seal, at Pocatello, Bannock County, Idaho, this 6th day of August, A.D. 19 53.

Anna Reese
Recorder

Deputy

Marriage Certificate

I, William L. Killpack, a an Elder of the Church of Jesus Christ of Latter-day Saints, residing at Idaho Falls, in the county of Bonneville in the State of Idaho, do certify that, in accordance with the authority on me conferred by the above license, I did on this 7th day of August, in the year A.D. 19 53 at Idaho Falls in the county of Bonneville, in the State of Idaho, solemnize the rites of matrimony between Gary Richards Lowe of Pocatello, in the county of Bannock, of the State of Idaho, and Ruth Turpin of Blackfoot, in the county of Bingham of the state of Idaho, in the presence of William Turpin and Jay R. Lowe.

WITNESS My hand at the county aforesaid, this 7th day of August, A.D. 19 53.

In the presence of:
William Turpin
and
Jay R Lowe

William L Killpack

Date received by County Recorder _____; Signature _____ County Recorder; Recorded Book ___, Page ___; Date Received by State Registrar AUG 22 1953

RECORDED

29[illegible]
1953 AUG 14 PM 4:59

CLERK, AUDITOR & RECORDER
BANNOCK COUNTY, IDAHO

IN BOOK 30
Marriages PAGE 266
RECORDS OF BANNOCK COUNTY
STATE OF IDAHO

Anna Keeler
RECORDER

DEPUTY

FEE $ None
AT REQUEST OF
William L Kellpeack

Department of Public Health
Division of Vital Statistics
Boise, Idaho

STATE OF IDAHO

State File No. 4711
County File No.

County of Bannock

Marriage License

KNOW ALL MEN BY THIS CERTIFICATE: That any regularly ordained minister of the Gospel, authorized by the rites and usages of the church or denomination of Christians, Hebrews, or religious body of which he may be a member, or any Judge or Justice of the Peace, or competent officer to whom this may come, he not knowing of any lawful impediments thereto, is hereby authorized and empowered to solemnize the rites of Matrimony between:

GROOM		AND	BRIDE	
1. Full Name	Chester Thompson		9. Full Name	Virginia Davidson
2. Address:	Pocatello (City) Bannock (County) Idaho (State)		10. Address:	Pocatello (City) Bannock (County) Idaho (State)
3. Age 39	4. Color or Race W 5. Single 6. Widowed 7. Divorced X		11. Age 43	12. Color or Race W 13. Single 14. Widowed 15. Divorced X
8. Birthplace: City	Malta State Idaho		16. Maiden Name if previously married	Virginia Fowler
			17. Birthplace: City	Salmon State Idaho

And to certify the same to said parties, or either of them under his hand and seal, in his ministerial or official capacity, and thereupon he is required to deliver this copy to the parties so married.

IN TESTIMONY WHEREOF, I have hereunto set my hand and affixed my official seal, at Pocatello, Bannock County, Idaho, this 7th day of August, A.D. 19 53.

Anna Reese
Recorder

Deputy

Marriage Certificate

I, Clarence L Cox, a L.D.S Bishop, residing at Blackfoot, in the county of Bingham, in the State of Idaho, do certify that, in accordance with the authority on me conferred by the above license, I did on this 7th day of August, in the year A.D. 1953 at Blackfoot in the county of Bingham in the State of Idaho, solemnize the rites of matrimony between Chester Thompson of Pocatello, in the county of Bannock, in the State of Idaho, and Virginia Davidson of Pocatello, in the county of Bannock of the state of Idaho, in the presence of Jack Lundquist and Eulene Lundquist

WITNESS My hand at the county aforesaid, this 7th day of August, A.D. 1953

In the presence of: Jack Lundquist
and Eulene Lundquist

L.D.S Bishop
Clarence L Cox

Date received by County Recorder ; Signature County Recorder; Recorded Book , Page ; Date Received by State Registrar AUG 22 1953

(Use typewriter and/or black ink)

Officiant should send this copy back to the County Recorder immediately.

RECORDED

29[illegible]7

1953 AUG 12 PM 4:58

CLERK, AUDITOR & RECORDER
BANNOCK COUNTY, IDAHO

IN BOOK 30

Marriages PAGE 262

RECORDS OF BANNOCK COUNTY,
STATE OF IDAHO

anna Keeler

DEPUTY

FEE $ No fee

AT REQUEST OF

Clarence C Cox

Department of Public Health
Division of Vital Statistics
Boise, Idaho

STATE OF IDAHO

State File No. 4712
County File No. _____

(Use typewriter and/or black ink)

County of Bannock

Marriage License

KNOW ALL MEN BY THIS CERTIFICATE: That any regularly ordained minister of the Gospel, authorized by the rites and usages of the church or denomination of Christians, Hebrews, or religious body of which he may be a member, or any Judge or Justice of the Peace, or competent officer to whom this may come, he not knowing of any lawful impediments thereto, is hereby authorized and empowered to solemnize the rites of Matrimony between:

GROOM		AND	BRIDE	
1. Full Name	Bryce LaMar Rich		9. Full Name	Barbara Jean Willes
2. Address:	Pocatello (City) Bannock (County) Idaho (State)		10. Address:	Pocatello (City) Bannock (County) Idaho (State)
3. Age	21		11. Age	19
4. Color or Race	W		12. Color or Race	W
5. Single	X		13. Single	X
6. Widowed			14. Widowed	
7. Divorced			15. Divorced	
8. Birthplace: City	Georgetown		16. Maiden Name if previously married	
State	Idaho		17. Birthplace: City	Pocatello
			State	Idaho

And to certify the same to said parties, or either of them under his hand and seal, in his ministerial or official capacity, and thereupon he is required to deliver this copy to the parties so married.

IN TESTIMONY WHEREOF, I have hereunto set my hand and affixed my official seal, at Pocatello, Bannock County, Idaho, this 31st day of July, A.D. 1953.

ANNA KEEFE
Recorder
Sarah Alvarez
Deputy

Marriage Certificate

I, FRANCIS M. DAVIS, an Elder of the Church of Jesus Christ of Latter-day Saints, residing at Idaho Falls, in the county of Bonneville in the State of Idaho, do certify that, in accordance with the authority on me conferred by the above license, I did on this 7th day of August, in the year A.D. 1953 at Idaho Falls in the county of Bonneville, in the State of Idaho, solemnize the rites of matrimony between Bryce LaMar Rich of Pocatello, in the county of Bannock, of the State of Idaho, and Barbara Jean Willes of Pocatello, in the county of Bannock of the state of Idaho, in the presence of Darwin A. Thompson and Walter L. Willes.

WITNESS My hand at the county aforesaid, this 7th day of August, A.D. 1953.

In the presence of:
Darwin A. Thompson
and Walter L. Willes

Francis M. Davis

Officiant should send this copy back to the County Recorder immediately.

Date received by County Recorder _____; Signature _____ County Recorder; Recorded Book _____, Page _____; Date Received by State Registrar AUG 22 1953

RECORDED

29578

1953 AUG 14 PM 4:59

CLERK, AUDITOR & RECORDER
BANNOCK COUNTY, IDAHO

IN BOOK 30
Marriages PAGE 264
RECORDS OF BANNOCK COUNTY
STATE OF IDAHO
anna Reese
RECORDER

DEPUTY

FEE $ No fee
AT REQUEST OF
Francis M Davis

(Use typewriter and/or black ink)

Officiant should send this copy back to the County Recorder immediately.

Department of Public Health
Division of Vital Statistics
Boise, Idaho

STATE OF IDAHO

State File No. 4713
County File No. 295694

County of Bannock

Marriage License

KNOW ALL MEN BY THIS CERTIFICATE: That any regularly ordained minister of the Gospel, authorized by the rites and usages of the church or denomination of Christians, Hebrews, or religious body of which he may be a member, or any Judge or Justice of the Peace, or competent officer to whom this may come, he not knowing of any lawful impediments thereto, is hereby authorized and empowered to solemnize the rites of Matrimony between:

GROOM		AND	BRIDE
1. Full Name	Ned L. Frisby	9. Full Name	Colleen Rohmer
2. Address: City	Ogden	10. Address: City	Ogden
County	Weber	County	Weber
State	Utah	State	Utah
3. Age	19	11. Age	18
4. Color or Race	W	12. Color or Race	W
5. Single	X	13. Single	X
6. Widowed		14. Widowed	
7. Divorced		15. Divorced	
8. Birthplace: City	Tremonton	16. Maiden Name if previously married	
State	Utah	17. Birthplace: City	Ogden
		State	Utah

And to certify the same to said parties, or either of them under his hand and seal, in his ministerial or official capacity, and thereupon he is required to deliver this copy to the parties so married.

IN TESTIMONY WHEREOF, I have hereunto set my hand and affixed my official seal, at Pocatello, Bannock County, Idaho, this 8th day of August, A.D. 19 53.

Anna Keefe
Recorder

Deputy

Marriage Certificate

I, James B. Green, a Justice of the Peace, residing at Pocatello, in the county of Bannock, in the State of Idaho, do certify that, in accordance with the authority on me conferred by the above license, I did on this 8th day of August, in the year A.D. 1953 at Pocatello in the county of Bannock, in the State of Idaho, solemnize the rites of matrimony between Ned L. Frisby of Ogden, in the county of Weber, of the State of Utah, and Colleen Rohmer of Ogden, in the county of Weber, of the state of Utah, in the presence of Lorraine P. Green and Carol Seager.

WITNESS My hand at the county aforesaid, this 8th day of August, A.D. 1953.

In the presence of:
Lorraine P. Green
and Carol Seazer

James B. Green
Justice of the Peace

Date received by County Recorder 8/10/53 Signature Anna Keefe County Recorder; Recorded Book 30, Page 258

Date Received by State Registrar AUG 15 1953

RECORDED

29561

1953 AUG 10 PM 5:02

CLERK, AUDITOR & RECORDER
BANNOCK COUNTY, IDAHO

IN BOOK 30

Marriages PAGE 258

RECORDS OF BANNOCK COUNTY,
STATE OF IDAHO

Anna Keeps

RECORDER

DEPUTY

FEE $ No fee

AT REQUEST OF

James B Green

(Use typewriter and/or black ink)

Officiant should send this copy back to the County Recorder immediately.

Department of Public Health
Division of Vital Statistics
Boise, Idaho

STATE OF IDAHO

State File No. 4714
County File No. 295722

County of Bannock

Marriage License

KNOW ALL MEN BY THIS CERTIFICATE: That any regularly ordained minister of the Gospel, authorized by the rites and usages of the church or denomination of Christians, Hebrews, or religious body of which he may be a member, or any Judge or Justice of the Peace, or competent officer to whom this may come, he not knowing of any lawful impediments thereto, is hereby authorized and empowered to solemnize the rites of Matrimony between:

GROOM		AND	BRIDE	
1. Full Name	Richard Baugh		9. Full Name	Arnetta Rackham
2. Address:	Pocatello (City) Bannock (County) Idaho (State)		10. Address:	Pocatello (City) Bannock (County) Idaho (State)
3. Age	19		11. Age	19
4. Color or Race	W		12. Color or Race	W
5. Single	X		13. Single	X
6. Widowed			14. Widowed	
7. Divorced			15. Divorced	
8. Birthplace: City	Pocatello		16. Maiden Name if previously married	
State	Idaho		17. Birthplace: City	Teton
			State	Idaho

And to certify the same to said parties, or either of them under his hand and seal, in his ministerial or official capacity, and thereupon he is required to deliver this copy to the parties so married.

IN TESTIMONY WHEREOF, I have hereunto set my hand and affixed my official seal, at Pocatello, Bannock County, Idaho, this 7th day of August, A.D. 1953.

Anna Keefe
Recorder

Deputy

Marriage Certificate

I, Harry M. Hirschi, a Bishop of the L. D. S. Church, residing at Pocatello, in the county of Bannock in the State of Idaho, do certify that, in accordance with the authority on me conferred by the above license, I did on this 8th day of August, in the year A.D. 1953 at Pocatello in the county of Bannock, in the State of Idaho, solemnize the rites of matrimony between Richard Baugh of Pocatello, in the county of Bannock, of the State of Idaho, and Arnetta Rackham of Pocatello, in the county of Bannock of the state of Idaho, in the presence of C. Ray Rackham and L. R. Baugh.

WITNESS My hand at the county aforesaid, this 8th day of August, A.D. 1953.

In the presence of:
C Ray Rackham
and L R Baugh

Harry M. Hirschi

Date received by County Recorder 8/11/53 Signature Anna Keefe County Recorder; Recorded Book 30, Page 259; Date Received by State Registrar AUG 15 1953

RECORDED

29[illegible]

1953 AUG 11 PM 4:56

CLERK, AUDITOR & RECORDER
BANNOCK COUNTY, IDAHO

IN BOOK 30

Marriages PAGE 259

RECORDS OF BANNOCK COUNTY
STATE OF IDAHO

Anna Keefe

RECORDER

DEPUTY

FEE $ No fee

AT REQUEST OF

Harry M Hirschy

(Use typewriter and/or black ink)

Officiant should send this copy back to the County Recorder immediately.

Department of Public Health
Division of Vital Statistics
Boise, Idaho

STATE OF IDAHO

State File No. 4715
County File No.

County of Bannock

Marriage License

KNOW ALL MEN BY THIS CERTIFICATE: That any regularly ordained minister of the Gospel, authorized by the rites and usages of the church or denomination of Christians, Hebrews, or religious body of which he may be a member, or any Judge or Justice of the Peace, or competent officer to whom this may come, he not knowing of any lawful impediments thereto, is hereby authorized and empowered to solemnize the rites of Matrimony between:

GROOM		AND	BRIDE	
1. Full Name	Conn L. Housley		9. Full Name	Vera Jean Petty
2. Address:	Pocatello (City) Bannock (County) Idaho (State)		10. Address:	Pocatello (City) Bannock (County) Idaho (State)
3. Age 25	4. Color or Race W	5. Single X 6. Widowed 7. Divorced	11. Age 22	12. Color or Race W 13. Single X 14. Widowed 15. Divorced
8. Birthplace: City	Pocatello State Idaho		16. Maiden Name if previously married	
			17. Birthplace: City	Swan Lake State Idaho

And to certify the same to said parties, or either of them under his hand and seal, in his ministerial or official capacity, and thereupon he is required to deliver this copy to the parties so married.

IN TESTIMONY WHEREOF, I have hereunto set my hand and affixed my official seal, at Pocatello, Bannock County, Idaho, this 5th day of August, A.D. 19 53.

Anna Reese
Recorder

Deputy

Marriage Certificate

I, Melvin H. Walker, a Bishop of the Pocatello L.D.S. 8th. Ward, residing at Pocatello, in the county of Bannock in the State of Idaho, do certify that, in accordance with the authority on me conferred by the above license, I did on this 8th. day of August, in the year A.D. 19 53 at Pocatello in the county of Bannock, in the State of Idaho, solemnize the rites of matrimony between Conn L. Housley of Pocatello, in the county of Bannock, of the State of Idaho, and Vera Jean Petty of Pocatello, in the county of Bannock of the state of Idaho, in the presence of William D. Petty and George L. Housley.

WITNESS My hand at the county aforesaid, this 8th. day of August, A.D. 1953.

In the presence of: Wm. D. Petty.
and George L. Housley

Melvin H. Walker

Date received by County Recorder ; Signature County Recorder; Recorded Book , Page ; Date Received by State Registrar AUG 22 1953

RECORDED

295791

1953 AUG 15 PM 12:11

CLERK, AUDITOR & RECORDER
BANNOCK COUNTY, IDAHO

IN BOOK 30

Marriages PAGE 267

RECORDS OF BANNOCK COUNTY
STATE OF IDAHO

Anna Keefe
RECORDER

DEPUTY

FEE $ No fee

AT REQUEST OF

Melvin H Walker

820 No Grant

Department of Public Health
Division of Vital Statistics
Boise, Idaho

STATE OF IDAHO

State File No. 4716
County File No. 296042

County of Bannock

Marriage License

KNOW ALL MEN BY THIS CERTIFICATE: That any regularly ordained minister of the Gospel, authorized by the rites and usages of the church or denomination of Christians, Hebrews, or religious body of which he may be a member, or any Judge or Justice of the Peace, or competent officer to whom this may come, he not knowing of any lawful impediments thereto, is hereby authorized and empowered to solemnize the rites of Matrimony between:

GROOM AND BRIDE

1. Full Name Douglas Collins
2. Address: Pocatello (City) Bannock (County) Idaho (State)
3. Age 22 4. Color or Race W 5. Single X 6. Widowed ___ 7. Divorced ___
8. Birthplace: City Salt Lake City State Utah

9. Full Name Lois Trout
10. Address: Pocatello (City) Bannock (County) Idaho (State)
11. Age 20 12. Color or Race W 13. Single X 14. Widowed ___ 15. Divorced ___
16. Maiden Name if previously married ___
17. Birthplace: City Denver State Colorado

And to certify the same to said parties, or either of them under his hand and seal, in his ministerial or official capacity, and thereupon he is required to deliver this copy to the parties so married.

IN TESTIMONY WHEREOF, I have hereunto set my hand and affixed my official seal, at Pocatello Bannock County, Idaho, this 7th day of August, A.D. 1953.

Anna Keefe
Recorder

Deputy

Marriage Certificate

I, PAUL WM. FUNK, a LUTHERAN MINISTER, residing at POCATELLO, in the county of BANNOCK in the State of Idaho, do certify that, in accordance with the authority on me conferred by the above license, I did on this 9th day of August, in the year A.D. 1953 at POCATELLO in the county of BANNOCK, in the State of Idaho, solemnize the rites of matrimony between DOUGLAS COLLINS of ~~LOIS TROUT~~ POCATELLO, in the county of BANNOCK, of the State of IDAHO, and LOIS TROUT of POCATELLO, in the county of BANNOCK of the state of IDAHO, in the presence of Mrs Mary Alice McKenzie and W Em Kengel

WITNESS My hand at the county aforesaid, this 9th day of August, A.D. 1953

In the presence of:
Mrs Mary Alice McKenzie
and W Em Kengel

Paul Wm. Funk

Date received by County Recorder 9/1/53; Signature Anna Keefe County Recorder; Recorded Book 30, Page 298; Date Received by State Registrar SEP 12 1953

(Use typewriter and/or black ink)

Officiant should send this copy back to the County Recorder immediately.

RECORDED

296042

1953 SEP -1 PM 5:00

CLERK, AUDITOR & RECORDER
BANNOCK COUNTY, IDAHO

IN BOOK 30

Marriages PAGE 298

RECORDS OF BANNOCK COUNTY
STATE OF IDAHO

Anna Keefe
RECORDER

DEPUTY

EE $ 1 No fee
T REQUEST OF
Paul Wm Funk

(Use typewriter and/or black ink)

Department of Public Health
Division of Vital Statistics
Boise, Idaho

STATE OF IDAHO

State File No. 4717
County File No.

County of Bannock

Marriage License

KNOW ALL MEN BY THIS CERTIFICATE: That any regularly ordained minister of the Gospel, authorized by the rites and usages of the church or denomination of Christians, Hebrews, or religious body of which he may be a member, or any Judge or Justice of the Peace, or competent officer to whom this may come, he not knowing of any lawful impediments thereto, is hereby authorized and empowered to solemnize the rites of Matrimony between:

GROOM		BRIDE
1. Full Name	Rex C. Freckleton	9. Full Name Delores Daniels
2. Address:	Pocatello (City) Bannock (County) Idaho (State)	10. Address: Pocatello (City) Bannock (County) Idaho (State)
3. Age	27	11. Age 27
4. Color or Race	W	12. Color or Race W
5. Single	X	13. Single
6. Widowed		14. Widowed
7. Divorced		15. Divorced X
8. Birthplace: City	Pocatello State Idaho.	16. Maiden Name if previously married Delores Paige
		17. Birthplace: City Brookville State Kansas

And to certify the same to said parties, or either of them under his hand and seal, in his ministerial or official capacity, and thereupon he is required to deliver this copy to the parties so married.

IN TESTIMONY WHEREOF, I have hereunto set my hand and affixed my official seal,

at Pocatello, Bannock County, Idaho,
this 29th day of July, A.D. 19 53.

Anna Reeder
Recorder

Deputy

Marriage Certificate

I, L. Richard Sorensen, a Bishop,
residing at Pocatello, in the county of Bannock in the State of Idaho, do certify that, in accordance with the authority on me conferred by the above license, I did on this 9th day of August, in the year A.D. 1953 at Pocatello in the county of Bannock, in the State of Idaho, solemnize the rites of matrimony between Rex C. Freckleton of Pocatello, in the county of Bannock, of the State of Idaho, and Delores Daniels of Pocatello, in the county of Bannock of the state of Idaho, in the presence of Neal W. Freckleton and Dorothy Sakerbel.

WITNESS My hand at the county aforesaid, this 9th day of August, A.D. 1953.

In the presence of:
Mrs. Gordon H. Sakerbel
and Neal W. Freckleton

L. Richard Sorensen

Officiant should send this copy back to the County Recorder immediately.

Date received by County Recorder ; Signature County Recorder; Recorded Book , Page ; Date Received by State Registrar AUG 22 1953

RECORDED

29

1953 AUG 14 PM 4:56

CLERK, AUDITOR & RECORDER
BANNOCK COUNTY, IDAHO

IN BOOK 30

Marriages PAGE 263

RECORDS OF BANNOCK COUNTY
STATE OF IDAHO

Anna Kelpe
RECORDER

DEPUTY

FEE $ No fee

AT REQUEST OF

L Richard Sorensen

Department of Public Health
Division of Vital Statistics
Boise, Idaho

STATE OF IDAHO

State File No. 4718
County File No. 296176

(Use typewriter and/or black ink)

County of Bannock

Marriage License

KNOW ALL MEN BY THIS CERTIFICATE: That any regularly ordained minister of the Gospel, authorized by the rites and usages of the church or denomination of Christians, Hebrews, or religious body of which he may be a member, or any Judge or Justice of the Peace, or competent officer to whom this may come, he not knowing of any lawful impediments thereto, is hereby authorized and empowered to solemnize the rites of Matrimony between:

GROOM		AND	BRIDE	
1. Full Name	Curtis Bearfield		9. Full Name	Willie Mae Harris
2. Address:	Pocatello (City) Bannock (County) Idaho (State)		10. Address:	Pocatello (City) Bannock (County) Idaho (State)
3. Age 48	4. Color or Race C 5. Single ___ 6. Widowed ___ 7. Divorced X		11. Age 33	12. Color or Race C 13. Single ___ 14. Widowed ___ 15. Divorced X
8. Birthplace: City	LaGrange State Texas		16. Maiden Name if previously married	Willie Mae Smith
			17. Birthplace: City	Denson State Texas

And to certify the same to said parties, or either of them under his hand and seal, in his ministerial or official capacity, and thereupon he is required to deliver this copy to the parties so married.

IN TESTIMONY WHEREOF, I have hereunto set my hand and affixed my official seal,

at Pocatello, Bannock County, Idaho,

this 10th day of August, A.D. 19 53.

Anna Keefe
Recorder

Deputy

Marriage Certificate

I, Charles W. Hyde., a Justice of the Peace, residing at Pocatello, in the county of Bannock in the State of Idaho do certify that, in accordance with the authority on me conferred by the above license, I did on this 10th day of August, in the year A.D. 19 53 at Pocatello in the county of Bannock, in the State of Idaho, solemnize the rites of matrimony between Curtis Bearfield of Pocatello, in the county of Bannock, of the State of Idaho, and Willie Mae Harris of Pocatello, in the county of Bannock of the state of Idaho, in the presence of Carrie Perkins and Pearline Jacobs.

WITNESS My hand at the county aforesaid, this 10th day of August, A.D. 1953.

In the presence of:

Carrie Perkins

and Pearline Jacobs

Charles W. Hyde

Officiant should send this copy back to the County Recorder immediately.

Date received by County Recorder 9/9/53; Signature Anna Keefe County Recorder; Recorded Book ___, Page 311; Date Received by State Registrar SEP 14 1953

DEC 5 1974

RECORDED
296176
1953 SEP -9 PM 5:15
CLERK, AUDITOR & RECORDER
BANNOCK COUNTY, IDAHO

IN BOOK 30
Marriages PAGE 311
RECORDS OF BANNOCK COUNTY
STATE OF IDAHO

RECORDER

DEPUTY

FEE $ ~~3.25~~ no fee

AT REQUEST OF

Charles W. Hyde, Justice of Peace
Pocatello, Idaho.

Department of Public Health
Division of Vital Statistics
Boise, Idaho

STATE OF IDAHO

State File No. 4719
County File No. 295937

(Use typewriter and/or black ink)

County of Bannock

Marriage License

KNOW ALL MEN BY THIS CERTIFICATE: That any regularly ordained minister of the Gospel, authorized by the rites and usages of the church or denomination of Christians, Hebrews, or religious body of which he may be a member, or any Judge or Justice of the Peace, or competent officer to whom this may come, he not knowing of any lawful impediments thereto, is hereby authorized and empowered to solemnize the rites of Matrimony between:

GROOM		AND	BRIDE	
1. Full Name	Paul B. Devenberg		9. Full Name	Patricia Lillia Carroll
2. Address:	Pocatello (City) Bannock (County) Idaho (State)		10. Address:	Pocatello (City) Bannock (County) Idaho (State)
3. Age	21		11. Age	18
4. Color or Race	W		12. Color or Race	W
5. Single			13. Single	X
6. Widowed			14. Widowed	
7. Divorced	X		15. Divorced	
8. Birthplace: City	Pocatello State Idaho		16. Maiden Name if previously married	
			17. Birthplace: City	Twin Falls State Idaho

And to certify the same to said parties, or either of them under his hand and seal, in his ministerial or official capacity, and thereupon he is required to deliver this copy to the parties so married.

IN TESTIMONY WHEREOF, I have hereunto set my hand and affixed my official seal, at Pocatello, Bannock County, Idaho, this 12th day of August, A.D. 1953.

Anna Keefe
Recorder

Deputy

Marriage Certificate

I, Lorne H. Barlow, a Bishop, residing at Alameda, in the county of Bannock in the State of Idaho, do certify that, in accordance with the authority on me conferred by the above license, I did on this 12th day of August, in the year A.D. 1953 at Alameda in the county of Bannock, in the State of Idaho, solemnize the rites of matrimony between Paul B Devenberg of Pocatello, in the county of Bannock, of the State of Idaho, and Patricia Lillia Carroll of Pocatello, in the county of Bannock of the state of Idaho, in the presence of Gerald Patrick Zaharis and Katherine Jane Perkins.

WITNESS My hand at the county aforesaid, this 12th day of August, A.D. 1953.

In the presence of:
Gerald Patrick Zaharis
and Katherine Jane Perkins

Lorne H. Barlow

Date received by County Recorder 8/25/53 Signature Anna Keefe County Recorder; Recorded Book 30, Page 285 Date Received by State Registrar SEP 2 - 1953

Officiant should send this copy back to the County Recorder immediately.

RECORDED
295937

1953 AUG 25 PM 5:00

CLERK, AUDITOR & RECORDE
BANNOCK COUNTY, IDAHO

IN BOOK 30
Marriage PAGE 285
RECORDS OF BANNOCK COUNTY
STATE OF IDAHO
Anna Keeps
CLERK

DEPUTY

FEE $ None
AT REQUEST OF
Ferrol B Barlow

Department of Public Health
Division of Vital Statistics
Boise, Idaho

STATE OF IDAHO

State File No. 4720
County File No. 29584 6

County of Bannock

Marriage License

KNOW ALL MEN BY THIS CERTIFICATE: That any regularly ordained minister of the Gospel, authorized by the rites and usages of the church or denomination of Christians, Hebrews, or religious body of which he may be a member, or any Judge or Justice of the Peace, or competent officer to whom this may come, he not knowing of any lawful impediments thereto, is hereby authorized and empowered to solemnize the rites of Matrimony between:

GROOM		BRIDE	
1. Full Name	Bill Games	9. Full Name	Dorothy Winifred Watson
2. Address:	Pocatello (City) Bannock (County) Idaho (State)	10. Address:	Pocatello (City) Bannock (County) Idaho (State)
3. Age	51	11. Age	41
4. Color or Race	W	12. Color or Race	W
5. Single		13. Single	X
6. Widowed		14. Widowed	
7. Divorced		15. Divorced	
8. Birthplace: City	Conway Springs, State Kansas	16. Maiden Name if previously married	
		17. Birthplace: City	Pocatello, State Idaho

And to certify the same to said parties, or either of them under his hand and seal, in his ministerial or official capacity, and thereupon he is required to deliver this copy to the parties so married.

IN TESTIMONY WHEREOF, I have hereunto set my hand and affixed my official seal, at Pocatello, Bannock County, Idaho, this 12th day of August A.D. 19 53.

ANNA KEEFE
Recorder

Sarah Devaney
Deputy

Marriage Certificate

I, Linus M. Dougherty, a Catholic priest residing at Pocatello, in the county of Bannock, in the State of Idaho, do certify that, in accordance with the authority on me conferred by the above license, I did on the 15th day of August in the year A.D. 19 53 at Pocatello in the county of Bannock in the State of Idaho, solemnize the rites of Matrimony between Bill Games of Pocatello, Idaho, and Dorothy Winifred Watson of Pocatello, Idaho, in the county of Bannock, of the State of Idaho, in the presence of Alice F. Dissault and E. C. Dissault.

WITNESS My hand at the county aforesaid, this 15th day of August, A.D. 19 53.

In the presence of: Alice Frances Dissault and E. C. Dissault

Rev. L. M. Dougherty
Pastor, St. Anthony's Church, Pocatello, Idaho

Date received by County Recorder 8/19/53 Signature Anna Keefe County Recorder; Recorded Book 30, Page 272; Date Received by State Registrar SEP 2 - 1953

(Use typewriter and/or black ink)

Officiant should send this copy back to the County Recorder immediately.

RECORDED

295846

1953 AUG 19 PM 5:06

CLERK, AUDITOR & RECORDER
BANNOCK COUNTY, IDAHO

IN BOOK 30
Marriages PAGE 272
RECORDS OF BANNOCK COUNTY,
STATE OF IDAHO

Anna Reese
RECORDER

DEPUTY

FEE $ No fee
AFFIDAVIT OF
Linnie M Daugherty

(Use typewriter and/or black ink)

Officiant should send this copy back to the County Recorder immediately.

Department of Public Health
Division of Vital Statistics
Boise, Idaho

STATE OF IDAHO

State File No. 4721
County File No. _____

County of Bannock

Marriage License

KNOW ALL MEN BY THIS CERTIFICATE: That any regularly ordained minister of the Gospel, authorized by the rites and usages of the church or denomination of Christians, Hebrews, or religious body of which he may be a member, or any Judge or Justice of the Peace, or competent officer to whom this may come, he not knowing of any lawful impediments thereto, is hereby authorized and empowered to solemnize the rites of Matrimony between:

GROOM		BRIDE
1. Full Name	Clarence Fisk	9. Full Name Josephine Corbett
2. Address:	Cheyenne (City) Laramie (County) Wyoming (State)	10. Address: Cheyenne (City) Laramie (County) Wyoming (State)
3. Age 48 4. Color or Race W 5. Single ___ 6. Widowed ___ 7. Divorced X		11. Age 43 12. Color or Race W 13. Single ___ 14. Widowed ___ 15. Divorced X
8. Birthplace: City Athens State Alabama		16. Maiden Name if previously married Josephine Trahan
		17. Birthplace: City Frenchtown State Montana

And to certify the same to said parties, or either of them under his hand and seal, in his ministerial or official capacity, and thereupon he is required to deliver this copy to the parties so married.

IN TESTIMONY WHEREOF, I have hereunto set my hand and affixed my official seal, at Pocatello, Bannock County, Idaho, this 8th day of August, A.D. 19 53.

Anna Reese
Recorder

Deputy

Marriage Certificate

I, Edna Adams, a Justice of the Peace, residing at Idaho Falls, in the county of Bonneville in the State of Idaho, do certify that, in accordance with the authority on me conferred by the above license, I did on this 16th day of August, in the year A.D. 1953 at Idaho Falls in the county of Bonneville, in the State of Idaho, solemnize the rites of matrimony between Clarence Fisk of Cheyenne, in the county of Laramie, of the State of Wyoming, and Josephine Corbett of Cheyenne, in the county of Laramie of the state of Wyoming, in the presence of Eddie C. Trujillo and Ida Trujillo.

WITNESS My hand at the county aforesaid, this 16th day of August, A.D. 1953.

In the presence of:
Eddie C. Trujillo
and Ida Trujillo

Edna Adams
Justice of the Peace

Date received by County Recorder _____; Signature _____ County Recorder; Recorded Book _____, Page _____; Date Received by State Registrar AUG 22 1953

RECORDED

29 8 20

1953 AUG 18 PM 4:56

CLERK, AUDITOR & RECORDER
BANNOCK COUNTY, IDAHO

IN BOOK 30

Marriages PAGE 269

RECORDS OF BANNOCK COUNTY
STATE OF IDAHO

anna Keeps
RECORDER

DEPUTY

FEE $ No fee

AT REQUEST OF

Edna adams

Department of Public Health
Division of Vital Statistics
Boise, Idaho

STATE OF IDAHO

State File No. 4722
County File No. 296177

(Use typewriter and/or black ink)

County of Bannock

Marriage License

KNOW ALL MEN BY THIS CERTIFICATE: That any regularly ordained minister of the Gospel, authorized by the rites and usages of the church or denomination of Christians, Hebrews, or religious body of which he may be a member, or any Judge or Justice of the Peace, or competent officer to whom this may come, he not knowing of any lawful impediments thereto, is hereby authorized and empowered to solemnize the rites of Matrimony between:

GROOM		AND	BRIDE	
1. Full Name	David A. Smith		9. Full Name	Mary Leone Wilcox
2. Address:	Boulder (City) Boulder (County) Colorado (State)		10. Address:	Everett (City) Snohomish (County) Washington (State)
3. Age 18	4. Color or Race W	5. Single x 6. Widowed 7. Divorced	11. Age 17	12. Color or Race W 13. Single x 14. Widowed 15. Divorced
8. Birthplace: City	Everett State Washington		16. Maiden Name if previously married	
			17. Birthplace: City	Salem State Oregon

And to certify the same to said parties, or either of them under his hand and seal, in his ministerial or official capacity, and thereupon he is required to deliver this copy to the parties so married.

IN TESTIMONY WHEREOF, I have hereunto set my hand and affixed my official seal, at Pocatello Bannock County, Idaho, this 17th day of August, A.D. 19 53

ANNA KEEFE
Recorder
Sarah Kevaney
Deputy

Marriage Certificate

I, Charles W. Hyde, a Justice of the Peace residing at Pocatello, in the county of Bannock, in the State of Idaho do certify that, in accordance with the authority on me conferred by the above license, I did on this 17th day of August in the year A.D. 19 53 at Pocatello in the county of Bannock in the State of Idaho, solemnize the rites of matrimony between David A. Smith of Boulder in the county of Boulder, and Mary Leone Wilcox of Everett, in the State of Colorado, and Snohomish of Washington, in the county of Snohomish, of the state of Washington, in the presence of Harold Ferguson and Don Bistline.

WITNESS My hand at the county aforesaid, this 17th day of August, A.D. 19 53.

In the presence of: R. Don Bistline
and Harold Ferguson

Charles W. Hyde

Date received by County Recorder 9/9/53 Signature Anna Keefe County Recorder; Recorded Book 30, Page 312; Date Received by State Registrar SEP 14 1953

Officiant should send this copy back to the County Recorder immediately.

RECORDED
296177

1953 SEP -9 PM 5:16

CLERK, AUDITOR & RECORDER
BANNOCK COUNTY, IDAHO

IN BOOK 30
Marriages PAGE 312
RECORDS OF BANNOCK COUNTY
STATE OF IDAHO

RECORDER

DEPUTY

FEE $ ~~3.25~~ no fee
AT REQUEST OF

Charles W. Hyde, ~~Justice of~~ Peace
Pocatello, Idaho.

(Use typewriter and/or black ink)

Officiant should send this copy back to the County Recorder immediately.

Department of Public Health
Division of Vital Statistics
Boise, Idaho

STATE OF IDAHO

State File No. 4723
County File No. 295847

County of Bannock

Marriage License

KNOW ALL MEN BY THIS CERTIFICATE: That any regularly ordained minister of the Gospel, authorized by the rites and usages of the church or denomination of Christians, Hebrews, or religious body of which he may be a member, or any Judge or Justice of the Peace, or competent officer to whom this may come, he not knowing of any lawful impediments thereto, is hereby authorized and empowered to solemnize the rites of Matrimony between:

GROOM

1. Full Name: Donald LeRoy Marshall
2. Address: Denver (City) Denver (County) Colorado (State)
3. Age 24 — 4. Color or Race W — 5. Single X — 6. Widowed — 7. Divorced —
8. Birthplace: City Englewood State Colorado

AND

BRIDE

9. Full Name: Helen Bennett
10. Address: Jerome (City) Jerome (County) Idaho (State)
11. Age 21 — 12. Color or Race W — 13. Single X — 14. Widowed — 15. Divorced —
16. Maiden Name if previously married Eva
17. Birthplace: City — State Alabama

And to certify the same to said parties, or either of them under his hand and seal, in his ministerial or official capacity, and thereupon he is required to deliver this copy to the parties so married.

IN TESTIMONY WHEREOF, I have hereunto set my hand and affixed my official seal, at Pocatello, Bannock County, Idaho, this 17th day of August, A.D. 19 53.

Anna Keefe
Recorder

Deputy

Marriage Certificate

I, Allan C. Mitchell, Minister of Church of Christ, residing at Pocatello, in the county of Bannock, in the State of Idaho, do certify that, in accordance with the authority on me conferred by the above license, I did on this 17th day of August, in the year A.D. 19 53 at Downata Springs, in the county of Bannock, solemnize the rites of matrimony between Donald LeRoy Marshall of Denver, in the State of Colorado, in the county of Denver, of the State of Colorado, and Helen Bennett of Jerome, in the county of Jerome, of the State of Idaho, in the presence of John W. Moore and Eleanor Lavelle Adams.

WITNESS My hand at the county aforesaid, this 17th day of August, A.D. 19 53.

In the presence of:
John W. Moore
and Eleanor Lavelle Adams

Allan C. Mitchell, Min.
Allan C. Mitchell, Minister

Date received by County Recorder 8/19/53; Signature Anna Keefe County Recorder; Recorded Book 30, Page 273; Date Received by State Registrar SEP 2 - 1953

RECORDED
RECORDED
295647
1953 AUG 19 PM 5:08
1953 AUG 19 PM 5:07
CLERK, AUDITOR & RECORDE
BANNOCK COUNTY, IDAHO
BANNOCK COUNTY, IDAHO

IN BOOK 30
Marriages PAGE 273
RECORDS OF BANNOCK COUNTY
STATE OF IDAHO
anna Keeps
RECORDER

DEPUTY

FEE $ No fee
REQUESTED
allan C Mitchell

Department of Public Health
Division of Vital Statistics
Boise, Idaho

STATE OF IDAHO

State File No. 4724
County File No. 295878

(Use typewriter and/or black ink)

County of Bannock

Marriage License

KNOW ALL MEN BY THIS CERTIFICATE: That any regularly ordained minister of the Gospel, authorized by the rites and usages of the church or denomination of Christians, Hebrews, or religious body of which he may be a member, or any Judge or Justice of the Peace, or competent officer to whom this may come, he not knowing of any lawful impediments thereto, is hereby authorized and empowered to solemnize the rites of Matrimony between:

GROOM		AND	BRIDE	
1. Full Name	Keith John Hadley		9. Full Name	Echo Dell Parkin
2. Address:	Walla Walla (City) Walla Walla (County) Wash. (State)		10. Address:	Pocatello (City) Bannock (County) Idaho (State)
3. Age 29	4. Color or Race W	5. Single X 6. Widowed 7. Divorced	11. Age 23	12. Color or Race W 13. Single X 14. Widowed 15. Divorced
8. Birthplace: City	Soda Springs State Idaho		16. Maiden Name if previously married	
			17. Birthplace: City	Pocatello State Idaho

And to certify the same to said parties, or either of them under his hand and seal, in his ministerial or official capacity, and thereupon he is required to deliver this copy to the parties so married.

IN TESTIMONY WHEREOF, I have hereunto set my hand and affixed my official seal, at Pocatello Bannock County, Idaho, this 17th day of August, A.D. 1953.

ANNA KEEFE
Recorder
Sarah Arranery
Deputy

Marriage Certificate

I, Albert Choules, a An Elder of the Church of Jesus Christ of Latter-day Saints, residing at Idaho Falls, in the county of Bonneville in the State of Idaho, do certify that, in accordance with the authority on me conferred by the above license, I did on this 18th day of August, in the year A.D. 1953 at Idaho FAlls in the county of Bonneville, in the State of Idaho, solemnize the rites of matrimony between Keith John Hadley of Walla Walla, in the county of Walla Walla, of the State of Washington, and Echo Dell Parkin of Pocatello, in the county of Bannock of the state of Idaho, in the presence of Henry F. Parkin and John J. Crashaw.

WITNESS My hand at the county aforesaid, this 18th day of August, A.D. 1953.

In the presence of:
Henry F. Parkin
and John J. Crashaw

Albert Choules

Date received by County Recorder 8/21/53 Signature Anna Keefe County Recorder; Recorded Book 30, Page 276; Date Received by State Registrar SEP 2 - 1953

Officiant should send this copy back to the County Recorder immediately.

RECORDED

295878

1953 AUG 21 PM 5: 11

CLERK, AUDITOR & RECORDE
BANNOCK COUNTY, IDAHO

IN BOOK 30
Marriages PAGE 276
RECORDS OF BANNOCK COUNTY
STATE OF IDAHO
anna Keefe
RECORDER

DEPUTY

FEE $ No fee
AT REQUEST OF
albert Chowles

(Use typewriter and/or black ink)

Officiant should send this copy back to the County Recorder immediately.

Department of Public Health
Division of Vital Statistics
Boise, Idaho

STATE OF IDAHO

State File No. 4725
County File No. 295864

County of Bannock

Marriage License

KNOW ALL MEN BY THIS CERTIFICATE: That any regularly ordained minister of the Gospel, authorized by the rites and usages of the church or denomination of Christians, Hebrews, or religious body of which he may be a member, or any Judge or Justice of the Peace, or competent officer to whom this may come, he not knowing of any lawful impediments thereto, is hereby authorized and empowered to solemnize the rites of Matrimony between:

GROOM		AND	BRIDE	
1. Full Name	Paull E. Watson, Jr.		9. Full Name	Jeanette Weiss
2. Address:	Wichita (City) Sedgwick (County) Kansas (State)		10. Address:	Dodge City (City) Ford (County) Kansas (State)
3. Age	19		11. Age	18
4. Color or Race	W		12. Color or Race	W
5. Single	X		13. Single	X
6. Widowed			14. Widowed	
7. Divorced			15. Divorced	
8. Birthplace: City	Wichita State Kansas		16. Maiden Name if previously married	
			17. Birthplace: City	Cimarron State Kansas

And to certify the same to said parties, or either of them under his hand and seal, in his ministerial or official capacity, and thereupon he is required to deliver this copy to the parties so married.

IN TESTIMONY WHEREOF, I have hereunto set my hand and affixed my official seal, at Pocatello, Bannock County, Idaho, this 17th day of August, A.D. 1953.

Anna Keefe
Recorder

Deputy

Marriage Certificate

I, Edmond L Cody, a priest, residing at Pocatello, in the county of Bannock in the State of Idaho, do certify that, in accordance with the authority on me conferred by the above license, I did on this 19 day of August, in the year A.D. 1953 at Pocatello in the county of Bannock in the State of Idaho, solemnize the rites of matrimony between Paull E Watson Jr of Wichita, in the county of Sedgwick of the State of Kansas, and Jeanette Weiss of Dodge City, in the county of Ford of the state of Kansas, in the presence of Walter Weiss and Marilyn Weiss.

WITNESS My hand at the county aforesaid, this 19 day of August, A.D. 1953.

In the presence of:
Walter Weiss
and Marilyn Weiss

Edmond L Cody

Date received by County Recorder 8/20/53 Signature Anna Keefe County Recorder; Recorded Book 30, Page 274; Date Received by State Registrar SEP 2 - 1953

RECORDED
295864

1953 AUG 20 PM 4:56

CLERK, AUDITOR & RECORDE
BANNOCK COUNTY, IDAHO

IN BOOK 30
Marriages PAGE 274
RECORDS OF BANNOCK COUNTY
STATE OF IDAHO
Anna Keeler
RECORDER

DEPUTY

FEE $ No fee
AT REQUEST OF
Rev E. R Cody

(Use typewriter and/or black ink)

Officiant should send this copy back to the County Recorder immediately.

Department of Public Health
Division of Vital Statistics
Boise, Idaho

STATE OF IDAHO

State File No. 4726
County File No. 295917

County of Bannock

Marriage License

KNOW ALL MEN BY THIS CERTIFICATE: That any regularly ordained minister of the Gospel, authorized by the rites and usages of the church or denomination of Christians, Hebrews, or religious body of which he may be a member, or any Judge or Justice of the Peace, or competent officer to whom this may come, he not knowing of any lawful impediments thereto, is hereby authorized and empowered to solemnize the rites of Matrimony between:

GROOM

1. Full Name: Marvin L. Gehrke
2. Address: Pocatello (City) Bannock (County) Idaho (State)
3. Age 22 4. Color or Race W 5. Single X 6. Widowed 7. Divorced
8. Birthplace: City Neenah State Wisconsin

AND

BRIDE

9. Full Name: Myrna Winn
10. Address: Pocatello (City) Bannock (County) Idaho (State)
11. Age 17 12. Color or Race W 13. Single X 14. Widowed 15. Divorced
16. Maiden Name if previously married
17. Birthplace: City Pocatello State Idaho

And to certify the same to said parties, or either of them under his hand and seal, in his ministerial or official capacity, and thereupon he is required to deliver this copy to the parties so married.

IN TESTIMONY WHEREOF, I have hereunto set my hand and affixed my official seal, at Pocatello Bannock County, Idaho, this 15th day of August, A.D. 19 53.

Anna Keefe
Recorder

Deputy

Marriage Certificate

I, HENRY G. WEST, a BISHOP LDS, residing at Pocatello, in the county of Bannock in the State of Idaho, do certify that, in accordance with the authority on me conferred by the above license, I did on this 19th day of August, in the year A.D. 1953 at Pocatello, in the county of Bannock, in the State of Idaho, solemnize the rites of matrimony between Marvin L. Gehrke of Pocatello, in the county of Bannock of the State of Idaho, and Myrna Winn of Pocatello, in the county of Bannock of the state of Idaho, in the presence of Howard Winn and Clarissa Gehrke

WITNESS My hand at the county aforesaid, this 19th day of August, A.D. 1953.

In the presence of:
Howard Winn
and Clarissa Gehrke

Bishop Henry G. West

Date received by County Recorder 8/24/53 Signature Anna Keefe County Recorder; Recorded Book 30, Page 278; Date Received by State Registrar SEP 2 - 1953

RECORDED

295917

1953 AUG 24 PM 4:58

CLERK, AUDITOR & RECORDE
BANNOCK COUNTY, IDAHO

IN BOOK 30
Marriages PAGE 278
RECORDS OF BANNOCK COUNTY
STATE OF IDAHO
Anna Keeps
RECORDER

DEPUTY

FEE $ No fee
AT REQUEST OF
Henry G Wesh

Department of Public Health
Division of Vital Statistics
Boise, Idaho

STATE OF IDAHO

State File No. 4727
County File No.

County of Bannock

Marriage License

KNOW ALL MEN BY THIS CERTIFICATE: That any regularly ordained minister of the Gospel, authorized by the rites and usages of the church or denomination of Christians, Hebrews, or religious body of which he may be a member, or any Judge or Justice of the Peace, or competent officer to whom this may come, he not knowing of any lawful impediments thereto, is hereby authorized and empowered to solemnize the rites of Matrimony between:

GROOM		AND	BRIDE	
1. Full Name	Glenn King		9. Full Name	Joyce Robinson
2. Address:	Blooming Grove (City) Navarro (County) Texas (State)		10. Address:	Pocatello (City) Bannock (County) Idaho (State)
3. Age 22	4. Color or Race W	5. Single X 6. Widowed 7. Divorced	11. Age 22	12. Color or Race W 13. Single X 14. Widowed 15. Divorced
8. Birthplace: City	Waxahachie State Texas		16. Maiden Name if previously married	
			17. Birthplace: City	Afton State Wyoming

And to certify the same to said parties, or either of them under his hand and seal, in his ministerial or official capacity, and thereupon he is required to deliver this copy to the parties so married.

IN TESTIMONY WHEREOF, I have hereunto set my hand and affixed my official seal, at Pocatello, Bannock County, Idaho, this 13th day of August, A.D. 1953.

Anna Keeler
Recorder

Deputy

Marriage Certificate

I, William H. Foster, a Bishop, residing at Pocatello, in the county of Bannock in the State of Idaho, do certify that, in accordance with the authority on me conferred by the above license, I did on this 15th day of August, in the year A.D. 1953 at Pocatello in the county of Bannock, in the State of Idaho, solemnize the rites of matrimony between Glenn King of Blooming Grove, in the county of Navarro, of the State of Texas, and Joyce Robinson of Pocatello, in the county of Bannock of the state of Idaho, in the presence of X Guy W Robinson and M. Theresa Robinson.

WITNESS My hand at the county aforesaid, this 15th day of August, A.D. 1953.

In the presence of:
X Guy "W" Robinson
and M. Theresa Robinson

William H Foster

Date received by County Recorder ; Signature County Recorder; Recorded Book , Page ; Date Received by State Registrar AUG 22 1953

(Use typewriter and/or black ink)

Officiant should send this copy back to the County Recorder immediately.

295811 RECORDED

1953 AUG 17 PM 5:07

CLERK, AUDITOR & RECORDER
BANNOCK COUNTY, IDAHO

IN BOOK 30
Marriages PAGE 268
RECORDS OF BANNOCK COUNTY
STATE OF IDAHO

anna Keeps
RECORDER

DEPUTY

FEE $ No fee
AT REQUEST OF
William N Foster

(Use typewriter and/or black ink)

Officiant should send this copy back to the County Recorder immediately.

Department of Public Health
Division of Vital Statistics
Boise, Idaho

STATE OF IDAHO

State File No. 4728
County File No. _____

County of Bannock

Marriage License

KNOW ALL MEN BY THIS CERTIFICATE: That any regularly ordained minister of the Gospel, authorized by the rites and usages of the church or denomination of Christians, Hebrews, or religious body of which he may be a member, or any Judge or Justice of the Peace, or competent officer to whom this may come, he not knowing of any lawful impediments thereto, is hereby authorized and empowered to solemnize the rites of Matrimony between:

GROOM

1. Full Name Jerry Roberts
2. Address: Pocatello, Bannock, Idaho (City / County / State)
3. Age 18 4. Color or Race W 5. Single X 6. Widowed ___ 7. Divorced ___
8. Birthplace: City Lava Hot Springs, State Idaho

AND

BRIDE

9. Full Name Alyce Allen
10. Address: Pocatello, Bannock, Idaho (City / County / State)
11. Age 16 12. Color or Race W 13. Single X 14. Widowed ___ 15. Divorced ___
16. Maiden Name if previously married ___
17. Birthplace: City Pocatello State Idaho

And to certify the same to said parties, or either of them under his hand and seal, in his ministerial or official capacity, and thereupon he is required to deliver this copy to the parties so married.

IN TESTIMONY WHEREOF I have hereunto set my hand and affixed my official seal, at Pocatello, Bannock County, Idaho, this 11th day of August, A.D. 1953.

Anna Keeler
Recorder

Deputy

Marriage Certificate

I, HENRY G. WEST, a BISHOP L.D.S., residing at POCATELLO, in the county of BANNOCK in the State of Idaho, do certify that, in accordance with the authority on me conferred by the above license, I did on this 15th day of AUGUST, in the year A.D. 1953 at POCATELLO in the county of BANNOCK, in the State of Idaho, solemnize the rites of matrimony between JERRY ROBERTS of ALYCE ALLEN POCATELLO in the county of BANNOCK, of the State of IDAHO, and ALYCE ALLEN of POCATELLO, in the county of BANNOCK of the state of IDAHO, in the presence of GEORGE H. ALLEN and LEO ROBERTS.

WITNESS My hand at the county aforesaid, this 15th day of AUGUST, A.D. 1953.

In the presence of:
George H. Allen
and Leo Roberts

Bishop Henry G. West

Date received by County Recorder _____; Signature _____ County Recorder; Recorded Book _____, Page _____; Date Received by State Registrar AUG 22 1953

RECORDED

29583

1953 AUG 18 PM 4:58

CLERK, AUDITOR & RECORDER
BANNOCK COUNTY, IDAHO

IN BOOK 30
Marriages PAGE 270
RECORDS OF BANNOCK COUNTY
STATE OF IDAHO
Anna Keeps
RECORDER

DEPUTY

FEE $ No fee
AT REQUEST OF
Henry D West

Department of Public Health
Division of Vital Statistics
Boise, Idaho

STATE OF IDAHO

State File No. 4729
County File No.

County of Bannock

Marriage License

KNOW ALL MEN BY THIS CERTIFICATE: That any regularly ordained minister of the Gospel, authorized by the rites and usages of the church or denomination of Christians, Hebrews, or religious body of which he may be a member, or any Judge or Justice of the Peace, or competent officer to whom this may come, he not knowing of any lawful impediments thereto, is hereby authorized and empowered to solemnize the rites of Matrimony between:

GROOM AND BRIDE

1. Full Name Kenneth D. Oyler
2. Address: Idaho Falls Bonneville Idaho
City County State
3. Age 21 4. Color or Race W 5. Single X 6. Widowed 7. Divorced
8. Birthplace: City Idaho Falls State Idaho

9. Full Name Helen Louise Ferguson
10. Address: Pocatello Bannock Idaho
City County State
11. Age 19 12. Color or Race W 13. Single X 14. Widowed 15. Divorced
16. Maiden Name if previously married Pocatello Idaho
17. Birthplace: City State

And to certify the same to said parties, or either of them under his hand and seal, in his ministerial or official capacity, and thereupon he is required to deliver this copy to the parties so married.

IN TESTIMONY WHEREOF, I have hereunto set my hand and affixed my official seal, at Pocatello Bannock County, Idaho, this 15th day of August, A.D. 1953

ANNA KEEFE
Recorder

Sarah Levaney
Deputy

Marriage Certificate

I, Edward L Powell, a L.D.S Bishop, residing at Rexburg, in the county of Madison in the State of Idaho, do certify that, in accordance with the authority on me conferred by the above license, I did on this 16th day of August, in the year A.D. 1953 at Pocatello in the county of Bannock, in the State of Idaho, solemnize the rites of matrimony between Kenneth D Oyler of Idaho Falls, in the county of Bonneville, of the State of Idaho, and Helen Louisa Ferguson of Pocatello, in the county of Bannock of the state of Idaho, in the presence of Charlotta Hughes and Robert E Oyler.

WITNESS My hand at the county aforesaid, this 16th day of August, A.D. 1953.

In the presence of:
Charlotte Hughes
and Robert E. Oyler

Bp Edward L Powell

Date received by County Recorder ; Signature County Recorder; Recorded Book , Page ; Date Received by State Registrar AUG 22 1953

(Use typewriter and/or black ink)

Officiant should send this copy back to the County Recorder immediately.

RECORDED

295-932

1953 AUG 18 PM 4:58

CLERK, AUDITOR & RECORDER
BANNOCK COUNTY, IDAHO

IN BOOK 30

Marriages PAGE 271

RECORDS OF BANNOCK COUNTY,
STATE OF IDAHO

Anna Keeler
RECORDER

FEE $ No fee

REQUEST OF

Edward L Powell

Department of Public Health
Division of Vital Statistics
Boise, Idaho

STATE OF IDAHO

State File No. 4730
County File No. 296178

County of Bannock

Marriage License

KNOW ALL MEN BY THIS CERTIFICATE: That any regularly ordained minister of the Gospel, authorized by the rites and usages of the church or denomination of Christians, Hebrews, or religious body of which he may be a member, or any Judge or Justice of the Peace, or competent officer to whom this may come, he not knowing of any lawful impediments thereto, is hereby authorized and empowered to solemnize the rites of Matrimony between:

GROOM		AND	BRIDE	
1. Full Name	Lerowe Nickles		9. Full Name	Muriel Mathews
2. Address:	Des Moines (City) King (County) Washington (State)		10. Address:	Naples (City) Bonner (County) Idaho (State)
3. Age 47	4. Color or Race W	5. Single	6. Widowed	7. Divorced x
			11. Age 38	12. Color or Race W 13. Single 14. Widowed 15. Divorced x
8. Birthplace: City	Kansas City State Missouri		16. Maiden Name if previously married	Muriel Fleetwood
			17. Birthplace: City	Sand Point State Idaho.

And to certify the same to said parties, or either of them under his hand and seal, in his ministerial or official capacity, and thereupon he is required to deliver this copy to the parties so married.

IN TESTIMONY WHEREOF, I have hereunto set my hand and affixed my official seal,

at Pocatello Bannock County, Idaho,
this 21st day of August, A.D. 19 53.

Anna Keefe
Recorder

Deputy

Marriage Certificate

I, Charles W. Hyde, Justice of the Peace, a Pocatello, residing at Bannock, in the county of 21st in the State of Idaho, certify that, in accordance with the authority conferred by the above license, I did on the 53 day of August, in the year A.D. 19 Pocatello at Lerowe Nickles, in the county of Bannock, State of Idaho, solemnize the rites of matrimony between Des Moines of King, in the county of Washington, and Muriel Mathews of Naples, of the State of Bonner, and Idaho of Lily Hyde, in the county of Barry Cook, of the state of 21st, in the presence of August.

WITNESS My hand at the county aforesaid, this 53 day of August, A.D. 19 53.

In the presence of: Lily Hyde

and Gary Cook

Charles W. Hyde

Date received by County Recorder 9/9/53; Signature Anna Keefe County Recorder; Recorded Book 30, Page 313; Date Received by State Registrar SEP 14 1953

(Use typewriter and/or black ink)

Officiant should send this copy back to the County Recorder immediately.

RECORDED

296178

1953 SEP -9 PM 5:17

CLERK, AUDITOR & RECORDER
BANNOCK COUNTY, IDAHO

BOOK 30

Marriages PAGE 313

RECORDS OF BANNOCK COUNTY
STATE OF IDAHO

RECORDER

DEPUTY

FEE $ ~~3.25~~ No fee

AT REQUEST OF

Charles W. Hyde, ~~Justice of~~ Peace
Pocatello, Idaho.

(Use typewriter and/or black ink)

Officiant should send this copy back to the County Recorder immediately.

Department of Public Health
Division of Vital Statistics
Boise, Idaho

STATE OF IDAHO

State File No. 4731
County File No. 296010

County of Bannock

Marriage License

KNOW ALL MEN BY THIS CERTIFICATE: That any regularly ordained minister of the Gospel, authorized by the rites and usages of the church or denomination of Christians, Hebrews, or religious body of which he may be a member, or any Judge or Justice of the Peace, or competent officer to whom this may come, he not knowing of any lawful impediments thereto, is hereby authorized and empowered to solemnize the rites of Matrimony between:

GROOM

1. Full Name: Melvin O. Green
2. Address: Pocatello (City) Bannock (County) Idaho (State)
3. Age 19 4. Color or Race W 5. Single X 6. Widowed ___ 7. Divorced ___
8. Birthplace: City Menan State Idaho

AND

BRIDE

9. Full Name: Arlene Gunnell
10. Address: Pocatello (City) Bannock (County) Idaho (State)
11. Age 17 12. Color or Race W 13. Single X 14. Widowed ___ 15. Divorced ___
16. Maiden Name if previously married ___
17. Birthplace: City Smithfield State Utah

And to certify the same to said parties, or either of them under his hand and seal, in his ministerial or official capacity, and thereupon he is required to deliver this copy to the parties so married.

IN TESTIMONY WHEREOF, I have hereunto set my hand and affixed my official seal, at Pocatello, Bannock County, Idaho, this 14th day of August, A.D. 19 53.

ANNA KEEFE
Recorder
Sarah Devaney
Deputy

Marriage Certificate

I, Varene Richardson, a Elder, residing at Pocatello, in the county of Bannock in the State of Idaho, do certify that, in accordance with the authority on me conferred by the above license, I did on this 22 day of Aug, in the year A.D. 1953 at Pocatello in the county of Bannock in the State of Idaho, solemnize the rites of matrimony between Melvin O Green of Pocatello, in the county of Bannock of the State of Idaho, and Arlene Gunnell of Pocatello, in the county of Bannock of the state of Idaho, in the presence of Roy M. Green and Lewis R Gunnell.

WITNESS My hand at the county aforesaid, this 22nd day of Aug, A.D. 1953.

In the presence of:
Roy M. Green
and Lewis R Gunnell

Varene Richardson

Date received by County Recorder 8/31/53, Signature Anna Keefe County Recorder; Recorded Book 30, Page 290; Date Received by State Registrar SEP 12 1953

RECORDED

296010

1953 AUG 31 PM 5:02

CLERK, AUDITOR & RECORDER
BANNOCK COUNTY, IDAHO

IN BOOK 30

Marriages PAGE 290

RECORDS OF BANNOCK COUNTY
STATE OF IDAHO

Anna Keeler
RECORDER

DEPUTY

FEE $ No fee

AT REQUEST OF
Clarence Richardson

(Use typewriter and/or black ink)

Officiant should send this copy back to the County Recorder immediately.

Department of Public Health
Division of Vital Statistics
Boise, Idaho

STATE OF IDAHO

State File No. 4732
County File No. 295890

County of Bannock

Marriage License

KNOW ALL MEN BY THIS CERTIFICATE: That any regularly ordained minister of the Gospel, authorized by the rites and usages of the church or denomination of Christians, Hebrews, or religious body of which he may be a member, or any Judge or Justice of the Peace, or competent officer to whom this may come, he not knowing of any lawful impediments thereto, is hereby authorized and empowered to solemnize the rites of Matrimony between:

GROOM		AND	BRIDE
1. Full Name	Robert Huskinson		9. Full Name Dorothy Grigora
2. Address:	Rexburg (City) Madison (County) Idaho (State)		10. Address: Pocatello (City) Bannock (County) Idaho (State)
3. Age	20		11. Age 22
4. Color or Race	W		12. Color or Race W
5. Single	X		13. Single X
6. Widowed			14. Widowed
7. Divorced			15. Divorced
8. Birthplace: City	Rexburg State Idaho		16. Maiden Name if previously married
			17. Birthplace: City Pocatello State Idaho

And to certify the same to said parties, or either of them under his hand and seal, in his ministerial or official capacity, and thereupon he is required to deliver this copy to the parties so married.

IN TESTIMONY WHEREOF, I have hereunto set my hand and affixed my official seal, at Pocatello, Bannock County, Idaho, this 14th day of August, A.D. 1953.

Anna Keefe
Recorder

Deputy

Marriage Certificate

I, Edmund K Cody, a Priest, residing at Pocatello, in the county of Bannock in the State of Idaho, do certify that, in accordance with the authority on me conferred by the above license, I did on this 20 day of August, in the year A.D. 1953 at Pocatello in the county of Bannock, in the State of Idaho, solemnize the rites of matrimony between Robert Huskinson of Rexburg, in the county of Madison, of the State of Idaho, and Dorothy Grigora of Pocatello, in the county of Bannock of the state of Idaho, in the presence of Ralph Huskinson and Gloria Grigora.

WITNESS My hand at the county aforesaid, this 20 day of August, A.D. 1953

In the presence of:

Ralph Huskinson
and Gloria Grigora

Edmund K Cody

Date received by County Recorder 8/22/53 Signature Anna Keefe County Recorder; Recorded Book 30, Page 277; Date Received by State Registrar SEP 2 - 1953

RECORDED

295890

1953 AUG 22 PM 12:06

CLERK, AUDITOR & RECORDE
BANNOCK COUNTY, IDAHO

IN BOOK 30

Marriages PAGE 277

RECORDS OF BANNOCK COUNTY
STATE OF IDAHO

Anna Keeler
RECORDER

COUNTY

FEE $ No Fee

Rev E R Cody

(Use typewriter and/or black ink)

Officiant should send this copy back to the County Recorder immediately.

Department of Public Health
Division of Vital Statistics
Boise, Idaho

STATE OF IDAHO

State File No. 4733
County File No. 295919

County of Bannock

Marriage License

KNOW ALL MEN BY THIS CERTIFICATE: That any regularly ordained minister of the Gospel, authorized by the rites and usages of the church or denomination of Christians, Hebrews, or religious body of which he may be a member, or any Judge or Justice of the Peace, or competent officer to whom this may come, he not knowing of any lawful impediments thereto, is hereby authorized and empowered to solemnize the rites of Matrimony between:

GROOM		AND	BRIDE	
1. Full Name	William Glen Jeffery		9. Full Name	Ida Angiolina Vigliaturo
2. Address:	Pocatello (City) Bannock (County) Idaho (State)		10. Address:	Pocatello (City) Bannock (County) Idaho (State)
3. Age	21		11. Age	20
4. Color or Race	W		12. Color or Race	W
5. Single	X		13. Single	X
6. Widowed			14. Widowed	
7. Divorced			15. Divorced	
8. Birthplace: City	Pocatello		16. Maiden Name if previously married	
State	Idaho		17. Birthplace: City	Pocatello
			State	Idaho

And to certify the same to said parties, or either of them under his hand and seal, in his ministerial or official capacity, and thereupon he is required to deliver this copy to the parties so married.

IN TESTIMONY WHEREOF, I have hereunto set my hand and affixed my official seal, at Pocatello, Bannock County, Idaho, this 20th day of August, A.D. 1953.

Anna Keefe
Recorder

Deputy

Marriage Certificate

I, O. R. Warford, a Minister of religion, residing at Pocatello, in the county of Bannock in the State of Idaho, do certify that, in accordance with the authority on me conferred by the above license, I did on this 21st day of August, in the year A.D. 1953 at Pocatello in the county of Bannock, in the State of Idaho, solemnize the rites of matrimony between William Glen Jeffery of Pocatello, in the county of Bannock, of the State of Idaho, and Ida Angioliana Vigliaturo of Pocatello, in the county of Bannock of the state of Idaho—, in the presence of Helen Vigliaturo and Donald P. Bates.

WITNESS My hand at the county aforesaid, this 21st day of August, A.D. 1953.

In the presence of:
Helen Vigliaturo
and Donald P. Bates

O. R. Warford

Date received by County Recorder 8/24/53 Signature Anna Keefe County Recorder; Recorded Book 30, Page 280, Date Received by State Registrar SEP 2 - 1953

RECORDED

295919

1953 AUG 24 PM 4:55

CLERK, AUDITOR & RECORDE
BANNOCK COUNTY, IDAHO

IN BOOK 30
Marriages PAGE 280
RECORDS OF BANNOCK COUNTY
STATE OF IDAHO
Anna Keeps
RECORDER

DEPUTY

FEE $ No fee
AT REQUEST OF
O. R Warford

(Use typewriter and/or black ink)

Officiant should send this copy back to the County Recorder immediately.

Department of Public Health
Division of Vital Statistics
Boise, Idaho

STATE OF IDAHO

State File No. 4734
County File No. 295877

County of Bannock

Marriage License

KNOW ALL MEN BY THIS CERTIFICATE: That any regularly ordained minister of the Gospel, authorized by the rites and usages of the church or denomination of Christians, Hebrews, or religious body of which he may be a member, or any Judge or Justice of the Peace, or competent officer to whom this may come, he not knowing of any lawful impediments thereto, is hereby authorized and empowered to solemnize the rites of Matrimony between:

GROOM		BRIDE
1. Full Name	Joe Mosser	9. Full Name Thelma Berndgen
2. Address:	Salt Lake, Salt Lake, Utah (City / County / State)	10. Address: Salt Lake Salt Lake Utah (City / County / State)
3. Age	47	11. Age 44
4. Color or Race	W	12. Color or Race W
5. Single		13. Single
6. Widower		14. Widowed
7. Divorced	X	15. Divorced X
8. Birthplace: City / State	Granger, Utah	16. Maiden Name if previously married Thelma Turpin
		17. Birthplace: City Cottonwood State Utah

And to certify the same to said parties, or either of them under his hand and seal, in his ministerial or official capacity, and thereupon he is required to deliver this copy to the parties so married.

IN TESTIMONY WHEREOF, I have hereunto set my hand and affixed my official seal, at Pocatello, Bannock County, Idaho, this 21st day of August A.D. 19 53.

Anna Keefe
Recorder

Deputy

Marriage Certificate

I, W. C. Loofbourrow, District Judge of the state of Idaho residing at Pocatello, in the county of Bannock in the State of Idaho do certify that, in accordance with the authority on me conferred by the above license, I did on this 21st day of August in the year A.D. 19 53 at Pocatello in the county of Bannock in the State of Idaho, solemnize the rites of matrimony between Joe Mosser of Salt Lake City, in the county of Salt Lake of the State of Utah, and Thelma Berndgen of Salt Lake City, in the county of Salt Lake of the State of Utah, in the presence of Glenn Ellis and Mabel A. Turpin of the state of Idaho.

WITNESS My hand at the county aforesaid, this 21st day of August A.D. 19 53.

In the presence of: Glenn Ellis
and Mabel A Turpin

W C Loofbourrow
District Judge.

Date received by County Recorder 8/21/53; Signature Anna Keefe County Recorder; Recorded Book 30, Page 275; Date Received by State Registrar SEP 2 - 1953

RECORDED

295873

1953 AUG 21 PM 5:10

CLERK, AUDITOR & RECORDE
BANNOCK COUNTY, IDAHO

IN BOOK 30
Marriages PAGE 275
RECORDS OF BANNOCK COUNTY
STATE OF IDAHO
Anna Keeffe
RECORDER

DEPUTY

FEE $ No fee
AT REQUEST OF
W. C. Loofbourrow

(Use typewriter and/or black ink)

Officiant should send this copy back to the County Recorder immediately.

Department of Public Health
Division of Vital Statistics
Boise, Idaho

STATE OF IDAHO

State File No. 4735
County File No. 295923

County of Bannock

Marriage License

KNOW ALL MEN BY THIS CERTIFICATE: That any regularly ordained minister of the Gospel, authorized by the rites and usages of the church or denomination of Christians, Hebrews, or religious body of which he may be a member, or any Judge or Justice of the Peace, or competent officer to whom this may come, he not knowing of any lawful impediments thereto, is hereby authorized and empowered to solemnize the rites of Matrimony between:

GROOM

1. Full Name: Carl Ginet
2. Address: Casper (City) Natrona (County) Wyoming (State)
3. Age 21 — 4. Color or Race W — 5. Single — 6. Widowed X — 7. Divorced —
8. Birthplace: City Casper State Wyoming

AND

BRIDE

9. Full Name: Pauline Amelia Bryan
10. Address: Pocatello (City) Bannock (County) Idaho (State)
11. Age 21 — 12. Color or Race W — 13. Single — 14. Widowed X — 15. Divorced —
16. Maiden Name if previously married:
17. Birthplace: City Pocatello State Idaho

And to certify the same to said parties, or either of them under his hand and seal, in his ministerial or official capacity, and thereupon he is required to deliver this copy to the parties so married.

IN TESTIMONY WHEREOF, I have hereunto set my hand and affixed my official seal, at Pocatello, Bannock County, Idaho, this 20th day of August, A.D. 19 53

ANNA KEEFE
Recorder
Sarah Abrahamsen
Deputy

Marriage Certificate

I, Andrew E. Saboe, a Episcopal Clergyman, residing at Pocatello, in the county of Bannock in the State of Idaho, do certify that, in accordance with the authority on me conferred by the above license, I did on this 22nd day of August, in the year A.D. 1953 at Pocatello in the county of Bannock, in the State of Idaho, solemnize the rites of matrimony between Carl Ginet of Casper, in the county of Natrona, of the State of Wyoming, and Pauline Amelia Bryan of Pocatello, in the county of Bannock, of the state of Idaho, in the presence of John Utzinger and Virginia Jo Franklin.

WITNESS My hand at the county aforesaid, this 22nd day of August, A.D. 1953.

In the presence of:
John Utzinger
and Virginia Jo Franklin

Andrew E. Saboe

Date received by County Recorder 8/24/53 Signature Anna Keefe County Recorder; Recorded Book 30, Page 284; Date Received by State Registrar SEP 2 - 1953

RECORDED

295923

1953 AUG 24 PM 4:59

CLERK, AUDITOR & RECORDER
BANNOCK COUNTY, IDAHO

IN BOOK 30
Marriages PAGE 284
RECORDS OF BANNOCK COUNTY
STATE OF IDAHO

Anna Keeps
DEPUTY

FEE $ No fee
AT REQUEST OF
Andrew E Ashcraft

(Use typewriter and/or black ink)

Officiant should send this copy back to the County Recorder immediately.

Department of Public Health
Division of Vital Statistics
Boise, Idaho

STATE OF IDAHO

State File No. 4736
County File No. 295918

County of Bannock

Marriage License

KNOW ALL MEN BY THIS CERTIFICATE: That any regularly ordained minister of the Gospel, authorized by the rites and usages of the church or denomination of Christians, Hebrews, or religious body of which he may be a member, or any Judge or Justice of the Peace, or competent officer to whom this may come, he not knowing of any lawful impediments thereto, is hereby authorized and empowered to solemnize the rites of Matrimony between:

GROOM

1. Full Name: Henry Lawrence DeVisser
2. Address: Pocatello (City) Bannock (County) Idaho (State)
3. Age 20 4. Color or Race W 5. Single X 6. Widowed ___ 7. Divorced ___
8. Birthplace: City Winnepeg State Manitoba

AND

BRIDE

9. Full Name: Carol Dee Harris
10. Address: Blackfoot (City) Bingham (County) Idaho (State)
11. Age 18 12. Color or Race W 13. Single X 14. Widowed ___ 15. Divorced ___
16. Maiden Name if previously married ___
17. Birthplace: City Pocatello State Idaho

And to certify the same to said parties, or either of them under his hand and seal, in his ministerial or official capacity, and thereupon he is required to deliver this copy to the parties so married.

IN TESTIMONY WHEREOF, I have hereunto set my hand and affixed my official seal, at Pocatello, Bannock County, Idaho, this eighteenth day of August, A.D. 19 53.

Anna Keefe
Recorder

Deputy

Marriage Certificate

I, Darrell A. Wilson, a Bishop, residing at Blackfoot, in the county of Bingham in the State of Idaho, do certify that, in accordance with the authority on me conferred by the above license, I did on this 22nd day of August, in the year A.D. 1953 at Blackfoot in the county of Bingham, in the State of Idaho, solemnize the rites of matrimony between Henry Lawrence DeVisser of Pocatello, in the county of Bannock, of the State of Idaho, and Carol Dee Harris of Blackfoot, in the county of Bingham of the state of Idaho, in the presence of Ingrid Jones and James P. Richmond.

WITNESS My hand at the county aforesaid, this 22nd day of August, A.D. 19 53.

In the presence of:

Ingrid Jones

and James P. Richmond

Darrell A. Wilson

Date received by County Recorder 8/24/53; Signature Anna Keefe County Recorder; Recorded Book 30, Page 279

Date Received by State Registrar SEP 2 - 1953

RECORDED

295918

1953 AUG 24 PM 4:56

CLERK, AUDITOR & RECORDER
BANNOCK COUNTY, IDAHO

IN BOOK 30
Marriages PAGE 279
RECORDS OF BANNOCK COUNTY
STATE OF IDAHO
Anna Keeler
EX-OFFICIO RECORDER

DEPUTY

FEE $ No fee
AT REQUEST OF
Darrell A Wilson

(Use typewriter and/or black ink)

Officiant should send this copy back to the County Recorder immediately.

Department of Public Health
Division of Vital Statistics
Boise, Idaho

STATE OF IDAHO

State File No. 4737
County File No. 295920

County of Bannock

Marriage License

KNOW ALL MEN BY THIS CERTIFICATE: That any regularly ordained minister of the Gospel, authorized by the rites and usages of the church or denomination of Christians, Hebrews, or religious body of which he may be a member, or any Judge or Justice of the Peace, or competent officer to whom this may come, he not knowing of any lawful impediments thereto, is hereby authorized and empowered to solemnize the rites of Matrimony between:

GROOM		AND	BRIDE	
1. Full Name	Steve J. Reed		9. Full Name	Josephine Sturgell
2. Address:	Malad (City) Oneida (County) Idaho (State)		10. Address:	Salt Lake (City) Salt Lake (County) Utah (State)
3. Age	38		11. Age	41
4. Color or Race	W		12. Color or Race	W
5. Single			13. Single	
6. Widowed			14. Widowed	
7. Divorced	X		15. Divorced	X
8. Birthplace: City	Malad		16. Maiden Name if previously married	Josephine Sturgell
State	Idaho		17. Birthplace: City	Alvin,
			State	Texas

And to certify the same to said parties, or either of them under his hand and seal, in his ministerial or official capacity, and thereupon he is required to deliver this copy to the parties so married.

IN TESTIMONY WHEREOF I have hereunto set my hand and affixed my official seal,

at Pocatello, Bannock County, Idaho,
this 21st day of August, A.D. 19 53.

Anna Keefe
Recorder

Deputy

Marriage Certificate

I, J. Milton Hyde, a Bishop in L.D.S. Church, residing at Downey, in the county of Bannock in the State of Idaho do certify that, in accordance with the authority conferred by the above license, I did on this 22nd day of August, in the year A.D. 19 53 at Downey in the county of Bannock, in the State of Idaho, solemnize the rites of matrimony between Steve J. Reed of Malad, in the county of Oneida, in the State of Idaho, and Josephine Sturgell of Salt Lake City, in the county of Salt Lake, in the State of Utah, in the presence of Wendell Whitaker, and Eunice L. Phillips of the state of Idaho.

WITNESS My hand at the county aforesaid, this 22nd. day of August, A.D. 19 53.

In the presence of:
Wendell W. Whitaker
and Eunice L. Phillips

J. Milton Hyde Bishop

Date received by County Recorder 8/24/53 Signature Anna Keefe County Recorder; Recorded Book 30, Page 281; Date Received by State Registrar SEP 2 - 1953

RECORDED

295920

1953 AUG 24 PM 4:56

CLERK, AUDITOR & RECORDE
BANNOCK COUNTY, IDAHO

IN BOOK 30
Marriages PAGE 281
RECORDS OF BANNOCK COUNTY
STATE OF IDAHO
Anna Keeps
RECORDER

DEPUTY

FEE $ No fee
AT REQUEST OF
J Milton Hyde

(Use typewriter and/or black ink)

Officiant should send this copy back to the County Recorder immediately.

Department of Public Health
Division of Vital Statistics
Boise, Idaho

STATE OF IDAHO

State File No. 4738
County File No. 295938

County of Bannock

Marriage License

KNOW ALL MEN BY THIS CERTIFICATE: That any regularly ordained minister of the Gospel, authorized by the rites and usages of the church or denomination of Christians, Hebrews, or religious body of which he may be a member, or any Judge or Justice of the Peace, or competent officer to whom this may come, he not knowing of any lawful impediments thereto, is hereby authorized and empowered to solemnize the rites of Matrimony between:

GROOM		AND	BRIDE	
1. Full Name	Paul John Semons		9. Full Name	Annie Papapavlos
2. Address:	Pocatello (City) Bannock (County) Idaho (State)		10. Address:	Pocatello (City) Bannock (County) Idaho (State)
3. Age	24		11. Age	18
4. Color or Race	W		12. Color or Race	W
5. Single	X		13. Single	X
6. Widowed			14. Widowed	
7. Divorced			15. Divorced	
8. Birthplace: City	Pocatello		16. Maiden Name if previously married	
State	Idaho		17. Birthplace: City	Pocatello
			State	Idaho

And to certify the same to said parties, or either of them under his hand and seal, in his ministerial or official capacity, and thereupon he is required to deliver this copy to the parties so married.

IN TESTIMONY WHEREOF, I have hereunto set my hand and affixed my official seal, at Pocatello, Bannock County, Idaho, this 18th day of August, A.D. 19 53.

Anna Keefe
Recorder

Deputy

Marriage Certificate

I, Rev. D. Prodromidy, a Pastor of the Greek Orthodox Church residing at 1626 N. Arthur, in the county of Pocatello Idaho in the State of Idaho, do certify that, in accordance with the authority on me conferred by the above license, I did on this 23rd day of Aug., in the year A.D. 19 53 at Pocatello Idaho in the county of Bannock in the State of Idaho, solemnize the rites of matrimony between Paul John Semons of Pocatello, in the county of Bannock, of the State of Idaho, and Annie Papapavlos of Pocatello, in the county of Bannock of the state of Idaho, in the presence of Leon Kalabokias and Chess G. Hawes.

WITNESS My hand at the county aforesaid, this 23rd day of aug., A.D. 19 53.

In the presence of:
Leon Kalabokias
and Chess G. Hawes

Rev. D. Prodromidy

Date received by County Recorder 8/25/53 Signature Anna Keefe County Recorder; Recorded Book 30, Page 286 Date Received by State Registrar SEP 2 - 1953

RECORDED

295938

1953 AUG 25 PM 5:05

CLERK, AUDITOR & RECORDE
BANNOCK COUNTY, IDAHO

IN BOOK 30
Marriages PAGE 286
RECORDS OF BANNOCK COUNTY
STATE OF IDAHO
Anna Keeps
RECORDER

DEPUTY

FEE $ No fee
AT REQUEST OF
Red L Pondromidz

(Use typewriter and/or black ink)

Department of Public Health
Division of Vital Statistics
Boise, Idaho

STATE OF IDAHO

State File No. 4739
County File No. 295921

County of Bannock

Marriage License

KNOW ALL MEN BY THIS CERTIFICATE: That any regularly ordained minister of the Gospel, authorized by the rites and usages of the church or denomination of Christians, Hebrews, or religious body of which he may be a member, or any Judge or Justice of the Peace, or competent officer to whom this may come, he not knowing of any lawful impediments thereto, is hereby authorized and empowered to solemnize the rites of Matrimony between:

GROOM

1. Full Name: Joseph H. Buttars
2. Address: Clarkston (City) Cache (County) Utah (State)
3. Age 44 — 4. Color or Race W — 5. Single — 6. Widowed — 7. Divorced x
8. Birthplace: City Clarkston State Utah

AND

BRIDE

9. Full Name: Aleda Matkin
10. Address: Logan (City) Cache (County) Utah (State)
11. Age 49 — 12. Color or Race W — 13. Single — 14. Widowed — 15. Divorced x
16. Maiden Name if previously married: Aleda Mandey
17. Birthplace: City Hyde Park State Utah

And to certify the same to said parties, or either of them under his hand and seal, in his ministerial or official capacity, and thereupon he is required to deliver this copy to the parties so married.

IN TESTIMONY WHEREOF I have hereunto set my hand and affixed my official seal,

at Pocatello, Bannock County, Idaho,
this 24th day of August, A.D. 19 53.

Anna Keefe
Recorder

Deputy

Marriage Certificate

I, Henry McQuade, District Judge, a Pocatello, residing at Bannock, in the county of Bannock, in the State of Idaho, do certify that, in accordance with the authority in me conferred by the above license, I did on the 24th day of August, in the year A.D. 19 53 at Pocatello, in the county of Bannock, the State of Idaho, solemnize the rites of Matrimony between Joseph H. Buttars of Clarkston, Cache, Utah, in the county of Cache, and Aleda Matkin of Logan, Utah, of the State of Utah, and of the county of Cache, of the state of Utah, in the presence of Antoinette Webster and E. H. Weaver.

WITNESS My hand at the county aforesaid, this 24th day of August, A.D. 19 53.

In the presence of:
Antoinette Webster
and E. H. Weaver

Henry McQuade
DISTRICT JUDGE.

Date received by County Recorder 8/24/53 Signature Anna Keefe County Recorder; Recorded Book 30, Page 282; Date Received by State Registrar SEP 2 - 1953

Officiant should send this copy back to the County Recorder immediately.

295921 RECORDED

1953 AUG 24 PM 4:57

CLERK, AUDITOR & RECORDE
BANNOCK COUNTY, IDAHO

IN BOOK 30
Marriages PAGE 282
RECORDS OF BANNOCK COUNTY
STATE OF IDAHO
Anna Keeps
DEPUTY

FEE $ No fee
AT REQUEST OF
Henry McQuade

(Use typewriter and/or black ink)

Officiant should send this copy back to the County Recorder immediately.

Department of Public Health
Division of Vital Statistics
Boise, Idaho

STATE OF IDAHO

State File No. 4740
County File No. 295922

County of Bannock

Marriage License

KNOW ALL MEN BY THIS CERTIFICATE: That any regularly ordained minister of the Gospel, authorized by the rites and usages of the church or denomination of Christians, Hebrews, or religious body of which he may be a member, or any Judge or Justice of the Peace, or competent officer to whom this may come, he not knowing of any lawful impediments thereto, is hereby authorized and empowered to solemnize the rites of Matrimony between:

GROOM

1. Full Name: Stanford Peterson
2. Address: Soda Springs (City) Caribou (County) Idaho (State)
3. Age 44 4. Color or Race W 5. Single ___ 6. Widowed ___ 7. Divorced X
8. Birthplace: City Vineyard State Utah

AND

BRIDE

9. Full Name: Ida Peterson
10. Address: Soda Springs (City) Caribou (County) Idaho (State)
11. Age 48 12. Color or Race W 13. Single ___ 14. Widowed ___ 15. Divorced X
16. Maiden Name if previously married: Ida Mohn
17. Birthplace: City Lava Hot Spgs, State Idaho

And to certify the same to said parties, or either of them under his hand and seal, in his ministerial or official capacity, and thereupon he is required to deliver this copy to the parties so married.

IN TESTIMONY WHEREOF, I have hereunto set my hand and affixed my official seal, at Pocatello, Bannock County, Idaho, this 24th day of August, A.D. 19 53

Anna Keefe
Recorder

Deputy

Marriage Certificate

I, HENRY MCQUADE, a District Judge residing at Pocatello, in the county of Bannock in the State of Idaho, do certify that, in accordance with the authority on me conferred by the above license, I did on this 24th day of August in the year A.D. 19 53 at Pocatello, in the county of Bannock in the State of Idaho, solemnize the rites of matrimony between Stanford Peterson of Soda Springs, Caribou County, Idaho, and Ida Peterson of Soda Springs, Caribou County, Idaho, in the presence of Lida Wolfenbarger and Clarence Wolfenbarger.

WITNESS My hand at the county aforesaid, this 24th day of August, A.D. 19 53.

In the presence of:
Clarence Wolfenbarger
and Lida Wolfenbarger

Henry McQuade
District Judge

Date received by County Recorder 8/24/53 Signature Anna Keefe County Recorder; Recorded Book 30, Page 283; Date Received by State Registrar SEP 2 - 1953

RECORDED

295922

1953 AUG 24 PM 4:58

CLERK, AUDITOR & RECORDE
BANNOCK COUNTY, IDAHO

IN BOOK 30
Marriages PAGE 283
RECORDS OF BANNOCK COUNTY
STATE OF IDAHO
Anna Keeler

FEE $ No fee
AT REQUEST OF
Henry McQuade

(Use typewriter and/or black ink)

Officiant should send this copy back to the County Recorder immediately.

Department of Public Health
Division of Vital Statistics
Boise, Idaho

STATE OF IDAHO

State File No. 4741
County File No. 295939

County of Bannock

Marriage License

KNOW ALL MEN BY THIS CERTIFICATE: That any regularly ordained minister of the Gospel, authorized by the rites and usages of the church or denomination of Christians, Hebrews, or religious body of which he may be a member, or any Judge or Justice of the Peace, or competent officer to whom this may come, he not knowing of any lawful impediments thereto, is hereby authorized and empowered to solemnize the rites of Matrimony between:

GROOM

1. Full Name: George L. Knight
2. Address: Billings, Yellowstone Montana (City, County, State)
3. Age: 55 4. Color or Race: W 5. Single: 6. Widowed: x 7. Divorced:
8. Birthplace: City: Maldon State: Missouri

AND

BRIDE

9. Full Name: Virginia K. Greenfield
10. Address: Billings Yellowstone Montana (City, County, State)
11. Age: 29 12. Color or Race: W 13. Single: 14. Widowed: 15. Divorced: X
16. Maiden Name if previously married: Virginia K. Brendel
17. Birthplace: City: Molt State: Montana

And to certify the same to said parties, or either of them under his hand and seal, in his ministerial or official capacity, and thereupon he is required to deliver this copy to the parties so married.

IN TESTIMONY WHEREOF, I have hereunto set my hand and affixed my official seal, at Pocatello Bannock County, Idaho, this 25th day of August, A.D. 19 53

ANNA KEEFE
Recorder
Sarah Devaney
Deputy

Marriage Certificate

I, Henry McQuade, District Judge, residing at Pocatello, a Bannock, in the county of Bannock, in the State of Idaho, certify that, in accordance with the authority on me conferred by the above license, I did on this 25th day of August, in the year A.D. 19 53 at Pocatello, in the county of Bannock, solemnize the rites of Matrimony between George L. Knight of Billings, Montana, in the county of Yellowstone, and Virginia K. Greenfield of Billings, Montana, of the State of Yellowstone, in the presence of A. G. Olsen and E. H. Weaver, all of the state of Montana.

WITNESS My hand at the county aforesaid, this 25th day of August, A.D. 19 53.

In the presence of: A. G. Olsen
and E. H. Weaver

Henry McQuade
DISTRICT JUDGE.

Date received by County Recorder 8/25/53 Signature Anna Keefe County Recorder; Recorded Book 30, Page 287 Date Received by State Registrar SEP 2 - 1953

RECORDED

295939

1953 AUG 25 PM 5:06

CLERK, AUDITOR & RECORDE
BANNOCK COUNTY, IDAHO

IN BOOK 30
Marriage PAGE 287
RECORDS OF BANNOCK COUNTY
STATE OF IDAHO
Anna Keeler
Deputy

FEE $ No fee
AT REQUEST OF
Henry McGuade

(Use typewriter and/or black ink)

Officiant should send this copy back to the County Recorder immediately.

Department of Public Health
Division of Vital Statistics
Boise, Idaho

STATE OF IDAHO

State File No. 4742
County File No. 296172

County of Bannock

Marriage License

KNOW ALL MEN BY THIS CERTIFICATE: That any regularly ordained minister of the Gospel, authorized by the rites and usages of the church or denomination of Christians, Hebrews, or religious body of which he may be a member, or any Judge or Justice of the Peace, or competent officer to whom this may come, he not knowing of any lawful impediments thereto, is hereby authorized and empowered to solemnize the rites of Matrimony between:

GROOM		AND	BRIDE	
1. Full Name	Victor M. Hansen		9. Full Name	Mae E. Sorensen
2. Address:	Pocatello (City) Bannock (County) Idaho (State)		10. Address:	Pocatello (City) Bannock (County) Idaho (State)
3. Age 73	4. Color or Race W 5. Single ___ 6. Widowed X 7. Divorced ___		11. Age 65	12. Color or Race W 13. Single ___ 14. Widowed X 15. Divorced ___
8. Birthplace: City	Holladay State Utah		16. Maiden Name if previously married	
			17. Birthplace: City	Pleasant Grove State Utah

And to certify the same to said parties, or either of them under his hand and seal, in his ministerial or official capacity, and thereupon he is required to deliver this copy to the parties so married.

IN TESTIMONY WHEREOF, I have hereunto set my hand and affixed my official seal, at Pocatello Bannock County, Idaho, this 19th day of August, A.D. 19 53.

Anna Keefe
Recorder

Deputy

Marriage Certificate

I, L. Richard Sorensen, a Bishop, residing at Pocatello, in the county of Bannock in the State of Idaho, do certify that, in accordance with the authority on me conferred by the above license, I did on this 25th day of August, in the year A.D. 1953 at Pocatello in the county of Bannock, in the State of Idaho, solemnize the rites of matrimony between Victor M. Hansen of Pocatello, in the county of Bannock of the State of Idaho, and Mae E. Sorensen of Pocatello, in the county of Bannock of the state of Idaho, in the presence of V. Milo Hansen and Delilah Nielsen.

WITNESS My hand at the county aforesaid, this 25th day of August, A.D. 1953.

In the presence of:
Delilah S. Nielsen
and V. Milo Hansen

L. Richard Sorensen

Date received by County Recorder 9/9/53; Signature Anna Keefe County Recorder; Recorded Book 30, Page 307; Date Received by State Registrar SEP 14 1953

RECORDED

296172

1953 SEP -9 PM 5:11

CLERK, AUDITOR & RECORDER
BANNOCK COUNTY, IDAHO

30

Marriages PAGE 307

RECORDS OF BANNOCK COUNTY
STATE OF IDAHO

Anna Keefe

RECORDER

DEPUTY

EE $ ~~3.25~~ no fee

T REQUEST OF

L. Richard Sorenson, Bishop
Pocatello, Idaho.

(Use typewriter and/or black ink)

Officiant should send this copy back to the County Recorder immediately.

Department of Public Health
Division of Vital Statistics
Boise, Idaho

STATE OF IDAHO

State File No. 4743
County File No. 296011

County of Bannock

Marriage License

KNOW ALL MEN BY THIS CERTIFICATE: That any regularly ordained minister of the Gospel, authorized by the rites and usages of the church or denomination of Christians, Hebrews, or religious body of which he may be a member, or any Judge or Justice of the Peace, or competent officer to whom this may come, he not knowing of any lawful impediments thereto, is hereby authorized and empowered to solemnize the rites of Matrimony between:

GROOM		AND	BRIDE	
1. Full Name	Eugene W. Sinclair		9. Full Name	Ethel Lois Mullihan
2. Address:	Payette (City) Payette (County) Idaho (State)		10. Address:	Los Angeles (City) Los Angeles (County) Calif. (State)
3. Age	25		11. Age	23
4. Color or Race	W		12. Color or Race	W
5. Single	X		13. Single	X
6. Widowed			14. Widowed	
7. Divorced			15. Divorced	
8. Birthplace: City	Corvallis		16. Maiden Name if previously married	
State	Oregon		17. Birthplace: City	Los Angeles
			State	California

And to certify the same to said parties, or either of them under his hand and seal, in his ministerial or official capacity, and thereupon he is required to deliver this copy to the parties so married.

IN TESTIMONY WHEREOF, I have hereunto set my hand and affixed my official seal,

at Pocatello Bannock County, Idaho,
this 24th day of August, A.D. 19 53

Anna Keefe
Recorder

Deputy

Marriage Certificate

I, ALBERT CHOULES, a An Elder of the Church of Jesus Christ of Latter-day Saints,
residing at Idaho Falls, in the county of Bonneville in the State of Idaho do certify
that, in accordance with the authority on me conferred by the above license, I did on this 25th day of August
in the year A.D. 19 53 at Idaho Falls in the county of Bonneville in the State of Idaho,
solemnize the rites of matrimony between Eugene W. Sinclair of Payette,
in the county of Payette of the State of Idaho,
and Ethel Lois Mullihan of Los Angeles, in the county of Los Angeles
of the state of California, in the presence of Burnett J. Smith and Charles Ernest Whiting
WITNESS My hand at the county aforesaid, this 25th day of August, A.D. 19 53.

In the presence of:
Burnett J. Smith
and Charles Ernest Whiting

Albert Choules

Date received by County Recorder 8/31/53 Signature Anna Keefe County Recorder; Recorded Book 30, Page 291; Date Received by State Registrar SEP 12 1953

RECORDED

296011

1953 AUG 31 PM 5:03

CLERK, AUDITOR & RECORDER
BANNOCK COUNTY, IDAHO

IN BOOK 30

Marriages PAGE 291

RECORDS OF BANNOCK COUNTY
STATE OF IDAHO

Anna Keeffe
RECORDER

DEPUTY

FEE $ No fee

AT REQUEST OF

Albert Chandless

(Use typewriter and/or black ink)

Officiant should send this copy back to the County Recorder immediately.

Department of Public Health
Division of Vital Statistics
Boise, Idaho

STATE OF IDAHO

State File No. 4744
County File No. 296012

County of Bannock

Marriage License

KNOW ALL MEN BY THIS CERTIFICATE: That any regularly ordained minister of the Gospel, authorized by the rites and usages of the church or denomination of Christians, Hebrews, or religious body of which he may be a member, or any Judge or Justice of the Peace, or competent officer to whom this may come, he not knowing of any lawful impediments thereto, is hereby authorized and empowered to solemnize the rites of Matrimony between:

GROOM		AND	BRIDE
1. Full Name	Owen Durfee		9. Full Name Patty Rhoades
2. Address: City	Pocatello	County Bannock	State Idaho	10. Address: City Pocatello	County Bannock	State Idaho
3. Age 23	4. Color or Race W	5. Single X	6. Widowed ___	7. Divorced ___	11. Age 16	12. Color or Race W	13. Single X	14. Widowed ___	15. Divorced ___
8. Birthplace: City	Tremonton	State Utah			16. Maiden Name if previously married				
					17. Birthplace: City	Pocatello	State Idaho		

And to certify the same to said parties, or either of them under his hand and seal, in his ministerial or official capacity, and thereupon he is required to deliver this copy to the parties so married.

IN TESTIMONY WHEREOF, I have hereunto set my hand and affixed my official seal,

at Pocatello, Bannock County, Idaho,
this 25th day of August, A.D. 19 53.

ANNA KEEFE
Recorder
Sarah Alvarez
Deputy

Marriage Certificate

I, Elbert L Brown, a member Elder in the LDS Church residing at Pocatello, in the county of Bannock in the State of Idaho, do certify that, in accordance with the authority on me conferred by the above license, I did on this ___ day of ___, in the year A.D. 1953 at Pocatello in the county of Bannock, in the State of Idaho, solemnize the rites of matrimony between Owen Durfee of Pocatello, in the county of Bannock of the State of Idaho, and Patty Rhoades of Pocatello, in the county of Bannock of the state of Idaho, in the presence of Lonnie Durfee and Joyce Phillips.

WITNESS My hand at the county aforesaid, this ___ day of ___, A.D. 19___.

In the presence of:
Lonnie Durfee
and Mrs. Joyce Phillips

Elbert L Brown

Date received by County Recorder 8/31/53 Signature Anna Keefe County Recorder; Recorded Book 30, Page 292; Date Received by State Registrar SEP 12 1953

RECORDED
296012

1953 AUG 31 PM 5:02

CLERK, AUDITOR & RECORDER
BANNOCK COUNTY, IDAHO

IN BOOK 30
Marriages PAGE 292
RECORDS OF BANNOCK COUNTY
STATE OF IDAHO
Anna Keeje
RECORDER

DEPUTY

FEE $ No fee
AT REQUEST OF
Edbeth R Brown

(Use typewriter and/or black ink)

Officiant should send this copy back to the County Recorder immediately.

Department of Public Health
Division of Vital Statistics
Boise, Idaho

STATE OF IDAHO

State File No. 4745
County File No. 296013

County of Bannock

Marriage License

KNOW ALL MEN BY THIS CERTIFICATE: That any regularly ordained minister of the Gospel, authorized by the rites and usages of the church or denomination of Christians, Hebrews, or religious body of which he may be a member, or any Judge or Justice of the Peace, or competent officer to whom this may come, he not knowing of any lawful impediments thereto, is hereby authorized and empowered to solemnize the rites of Matrimony between:

GROOM

1. Full Name: Darrell Stanley Brangham
2. Address: Fort Hall / Bingham / Idaho (City / County / State)
3. Age 18 — 4. Color or Race W — 5. Single X — 6. Widowed — 7. Divorced —
8. Birthplace: City Chesterfield State Idaho

AND

BRIDE

9. Full Name: Connie J. Higgins
10. Address: Pocatello / Bannock / Idaho (City / County / State)
11. Age 18 — 12. Color or Race W — 13. Single X — 14. Widowed — 15. Divorced —
16. Maiden Name if previously married —
17. Birthplace: City Pocatello State Idaho

And to certify the same to said parties, or either of them under his hand and seal, in his ministerial or official capacity, and thereupon he is required to deliver this copy to the parties so married.

IN TESTIMONY WHEREOF, I have hereunto set my hand and affixed my official seal,

at Pocatello, Bannock County, Idaho,
this 26th day of August, A.D. 19 53

ANNA KEEFE
Recorder
Sarah Devaney
Deputy

Marriage Certificate

I, C B McBurdy, a L.D.S. Bishop,
residing at Pocatello, in the county of Bannock in the State of Idaho, do certify that, in accordance with the authority on me conferred by the above license, I did on this 28th day of August, in the year A.D. 1953 at Pocatello in the county of Bannock, in the State of Idaho, solemnize the rites of matrimony between Darrell Stanley Brangham of Fort Hall, in the county of Bingham, of the State of Ida o, and Connie Higgins of Pocatello, in the county of Bannock of the state of Ida o, in the presence of Helen M. Lowe and Hazel Davis

WITNESS My hand at the county aforesaid, this 28th day of August, A.D. 1953

In the presence of:
Helen M. Lowe
and Hazel Davis.

C B McBurdy

Date received by County Recorder 8/31/53 Signature Anna Keefe County Recorder; Recorded Book 30, Page 293; Date Received by State Registrar SEP 12 1953

296013 RECORDED

1953 AUG 31 PM 5:05

CLERK, AUDITOR & RECORDER
BANNOCK COUNTY, IDAHO

IN BOOK 30
Marriages PAGE 293
RECORDS OF BANNOCK COUNTY
STATE OF IDAHO

Anna Keeffe
RECORDER

DEPUTY

FEE $ No fee
AT REQUEST OF
C B McCurdy

(Use typewriter and/or black ink)

Officiant should send this copy back to the County Recorder immediately.

Department of Public Health
Division of Vital Statistics
Boise, Idaho

STATE OF IDAHO

State File No. 4746
County File No. 296181

County of Bannock

Marriage License

KNOW ALL MEN BY THIS CERTIFICATE: That any regularly ordained minister of the Gospel, authorized by the rites and usages of the church or denomination of Christians, Hebrews, or religious body of which he may be a member, or any Judge or Justice of the Peace, or competent officer to whom this may come, he not knowing of any lawful impediments thereto, is hereby authorized and empowered to solemnize the rites of Matrimony between:

GROOM		AND	BRIDE	
1. Full Name	Denny McCurry		9. Full Name	Darlene Trahan
2. Address:	Pocatello (City) Bannock (County) Idaho (State)		10. Address:	Blackfoot (City) Bingham (County) Idaho (State)
3. Age	22		11. Age	21
4. Color or Race	W		12. Color or Race	W
5. Single	X		13. Single	X
6. Widowed			14. Widowed	
7. Divorced			15. Divorced	
8. Birthplace: City	Martin		16. Maiden Name if previously married	
State	Kentucky		17. Birthplace: City	Blackfoot
			State	Idaho

And to certify the same to said parties, or either of them under his hand and seal, in his ministerial or official capacity, and thereupon he is required to deliver this copy to the parties so married.

IN TESTIMONY WHEREOF, I have hereunto set my hand and affixed my official seal, at Pocatello, Bannock County, Idaho, this 27th day of August, A.D. 1953.

ANNA KEEFE
Recorder
Sarah Kearney
Deputy

Marriage Certificate

I, C W Lang, a Justice of the Peace, residing at Jackson Wyo, in the county of Teton Wyo in the State of Idaho, do certify that, in accordance with the authority on me conferred by the above license, I did on this 28 day of Aug Wyo in the year A.D. 1953 at Jackson in the county of Teton, in the State of Idaho, solemnize the rites of matrimony between Denny Mc Curry of Pocatello, in the county of Bannock, of the State of Idaho, and Darlene Trahan of Blackfoot, in the county of Bingham of the state of Idaho, in the presence of Mrs Marlene Bigler and Marvin D. Rupp.

WITNESS My hand at the county aforesaid, this 28 day of Aug, A.D. 1953.

In the presence of:
Mrs Marlene Bigler
and Marvin D Rupp

C W Lang

Date received by County Recorder 9/9/53; Signature Anna Keefe County Recorder; Recorded Book 30, Page 316; Date Received by State Registrar SEP 14 1953

RECORDED

296181
1953 SEP -9 PM 5:20

CLERK, AUDITOR & RECORDER
BANNOCK COUNTY, IDAHO

IN BOOK 30
Marriages PAGE 316
RECORDED IN BANNOCK COUNTY
STATE OF IDAHO

RECORDER

DEPUTY

FEE $ 2.00
AT REQUEST OF
C. W. Lang

(Use typewriter and/or black ink)

Officiant should send this copy back to the County Recorder immediately.

Department of Public Health
Division of Vital Statistics
Boise, Idaho

STATE OF IDAHO

State File No. 4747
County File No. 296014

County of _____

Marriage License

KNOW ALL MEN BY THIS CERTIFICATE: That any regularly ordained minister of the Gospel, authorized by the rites and usages of the church or denomination of Christians, Hebrews, or religious body of which he may be a member, or any Judge or Justice of the Peace, or competent officer to whom this may come, he not knowing of any lawful impediments thereto, is hereby authorized and empowered to solemnize the rites of Matrimony between:

GROOM		BRIDE
1. Full Name	Byron Gamwell	9. Full Name: Dorothy J. Horrocks
2. Address:	Pocatello (City) Bannock (County) Idaho (State)	10. Address: Pocatello (City) Bannock (County) Idaho (State)
3. Age 24 4. Color or Race W 5. Single X 6. Widowed ___ 7. Divorced ___		11. Age 27 12. Color or Race W 13. Single ___ 14. Widowed ___ 15. Divorced X
8. Birthplace: City Shelley State Idaho		16. Maiden Name if previously married ___
		17. Birthplace: City Pocatello State Idaho

And to certify the same to said parties, or either of them under his hand and seal, in his ministerial or official capacity, and thereupon he is required to deliver this copy to the parties so married.

IN TESTIMONY WHEREOF, I have hereunto set my hand and affixed my official seal, at Pocatello Bannock County, Idaho, this 27th day of August, A.D. 19 53.

Anna Keefe
Recorder

Deputy

Marriage Certificate

I, Albert Choules, a An Elder of the Church of Jesus Christ of Latter-day Saints, residing at Idaho Falls, in the county of Bonneville in the State of Idaho, do certify that, in accordance with the authority on me conferred by the above license, I did on this 28th. day of August, in the year A.D. 19 53 at Idaho Falls in the county of Bonneville, in the State of Idaho, solemnize the rites of matrimony between Byron Thomas Gamwell of Pocatello, in the county of Bannock, of the State of Idaho, and Dorothy Jean Horrocks of Pocatello, in the county of Bannock of the state of Idaho, in the presence of Alfred S. Horrocks and William H. Gamwell.

WITNESS My hand at the county aforesaid this 28th. day of August, A.D. 19 53.

In the presence of
Alfred S. Horrocks
and
William H. Gamwell.

Albert Choules

Date received by County Recorder 8/31/53 Signature Anna Keefe County Recorder; Recorded Book 30, Page 294 Date Received by State Registrar SEP 12 1953

RECORDED
296014

1953 AUG 31 PM 5:02

CLERK, AUDITOR & RECORDER
BANNOCK COUNTY, IDAHO

IN BOOK 30
Marriages PAGE 294
RECORDS OF BANNOCK COUNTY
STATE OF IDAHO
anna Keeffe
RECORDER

DEPUTY

FEE $ No fee
AT REQUEST OF
albert Chowles

(Use typewriter and/or black ink)

Department of Public Health
Division of Vital Statistics
Boise, Idaho

STATE OF IDAHO

State File No. 4748
County File No. 296015

County of Bannock

Marriage License

KNOW ALL MEN BY THIS CERTIFICATE: That any regularly ordained minister of the Gospel, authorized by the rites and usages of the church or denomination of Christians, Hebrews, or religious body of which he may be a member, or any Judge or Justice of the Peace, or competent officer to whom this may come, he not knowing of any lawful impediments thereto, is hereby authorized and empowered to solemnize the rites of Matrimony between:

GROOM		AND	BRIDE	
1. Full Name	Donald Francis Teel		9. Full Name	Ronda Lea Stoddard
2. Address: City	Montebello		10. Address: City	Los Angeles
County	Los Angeles		County	Los Angeles
State	Calif.,		State	Calif.,
3. Age	21		11. Age	20
4. Color or Race	W		12. Color or Race	W
5. Single	X		13. Single	X
6. Widowed			14. Widowed	
7. Divorced			15. Divorced	
8. Birthplace: City	Los Angeles		16. Maiden Name if previously married	
State	California		17. Birthplace: City	Pocatello,
			State	Idaho

And to certify the same to said parties, or either of them under his hand and seal, in his ministerial or official capacity, and thereupon he is required to deliver this copy to the parties so married.

IN TESTIMONY WHEREOF, I have hereunto set my hand and affixed my official seal, at Pocatello, Bannock County, Idaho, this 27th day of August, A.D. 19 53.

Anna Keefe
Recorder

Deputy

Marriage Certificate

I, FRANCIS M. DAVIS, a An Elder of the Church of Jesus Christ of Latter-day Saints, residing at Idaho Falls, in the county of Bonneville in the State of Idaho, do certify that, in accordance with the authority on me conferred by the above license, I did on this 28th day of August, in the year A.D. 1953 at Idaho Falls in the county of Bonneville, in the State of Idaho, solemnize the rites of matrimony between Donald Francis Teel of Montebello, in the county of Los Angeles, of the State of California, and Ronda Lea Stoddard of Los Angeles, in the county of Los Angeles of the state of Calif., in the presence of Arley L. Stoddard and Archibald G. Stoddard.

WITNESS My hand at the county aforesaid, this 28th day of August, A.D. 19 53.

In the presence of: Arley L. Stoddard
and Archibald G. Stoddard

Francis M. Davis

Date received by County Recorder 8/31/53; Signature Anna Keefe County Recorder; Recorded Book 30, Page 295; Date Received by State Registrar SEP 12 1953

Officiant should send this copy back to the County Recorder immediately.

RECORDED

296015

1953 AUG 31 PM 5:02

CLERK, AUDITOR & RECORDER
BANNOCK COUNTY, IDAHO

IN BOOK 30

Marriages PAGE 295

RECORDS OF BANNOCK COUNTY
STATE OF IDAHO

Anna Keeps
RECORDER

DEPUTY

No fee

Francis M. Davis

(Use typewriter and/or black ink)

Officiant should send this copy back to the County Recorder immediately.

Department of Public Health
Division of Vital Statistics
Boise, Idaho

STATE OF IDAHO

State File No. 4749
County File No. 296016

County of Bannock

Marriage License

KNOW ALL MEN BY THIS CERTIFICATE: That any regularly ordained minister of the Gospel, authorized by the rites and usages of the church or denomination of Christians, Hebrews, or religious body of which he may be a member, or any Judge or Justice of the Peace, or competent officer to whom this may come, he not knowing of any lawful impediments thereto, is hereby authorized and empowered to solemnize the rites of Matrimony between:

GROOM		AND	BRIDE	
1. Full Name	Bruce Raymond		9. Full Name	Lois DeSeelhorst
2. Address:	Pocatello (City) Bannock (County) Idaho (State)		10. Address:	Burley (City) Cassia (County) Idaho (State)
3. Age 42	4. Color or Race W	5. Single ___ 6. Widowed X 7. Divorced ___	11. Age 31	12. Color or Race W 13. Single ___ 14. Widowed ___ 15. Divorced X
8. Birthplace: City	Montpelier State Idaho		16. Maiden Name if previously married	Lois Boden
			17. Birthplace: City	Hazelton State Idaho

And to certify the same to said parties, or either of them under his hand and seal, in his ministerial or official capacity, and thereupon he is required to deliver this copy to the parties so married.

IN TESTIMONY WHEREOF, I have hereunto set my hand and affixed my official seal, at Pocatello, Bannock County, Idaho, this 27th day of August, A.D. 19 53.

Anna Keefe
Recorder

Deputy

Marriage Certificate

I, E. Howard Nisson, a Bishop, residing at Burley, in the county of Cassia in the State of Idaho, do certify that, in accordance with the authority on me conferred by the above license, I did on this 29 day of August, in the year A.D. 19 53 at Burley in the county of Cassia, in the State of Idaho, solemnize the rites of matrimony between Bruce, Raymond of Pocatello, in the county of Bannock, of the State of Idaho, and Lois DeSeelhorst of Burley, in the county of Cassia of the state of Idaho, in the presence of Eldon G. Bruce and Barbara H. Hedges.

WITNESS My hand at the county aforesaid, this 29 day of August, A.D. 1953.

In the presence of:
Eldon G. Bruce
and Barbara H. Hedges

E. Howard Nisson

Date received by County Recorder 8/31/53 Signature Anna Keefe County Recorder; Recorded Book 30, Page 296

SEP 12 1953
Date Received by State Registrar

RECORDED
296016

1953 AUG 31 PM 5:08

CLERK, AUDITOR & RECORDER
BANNOCK COUNTY, IDAHO

IN BOOK 30
Marriages PAGE 296
RECORDS OF BANNOCK COUNTY
STATE OF IDAHO
Anna Keeler
RECORDER

DEPUTY

FEE $ No fee
AT REQUEST OF
E Howard Nixon

(Use typewriter and/or black ink)

Officiant should send this copy back to the County Recorder immediately.

Department of Public Health
Division of Vital Statistics
Boise, Idaho

STATE OF IDAHO

State File No. 4750
County File No. 296017

County of Bannock

Marriage License

KNOW ALL MEN BY THIS CERTIFICATE: That any regularly ordained minister of the Gospel, authorized by the rites and usages of the church or denomination of Christians, Hebrews, or religious body of which he may be a member, or any Judge or Justice of the Peace, or competent officer to whom this may come, he not knowing of any lawful impediments thereto, is hereby authorized and empowered to solemnize the rites of Matrimony between:

GROOM		AND	BRIDE	
1. Full Name	Calvin C. Wilson		9. Full Name	Ila Ward
2. Address:	Pocatello (City) Bannock (County) Idaho (State)		10. Address:	Ontario (City) Malheur (County) Oregon (State)
3. Age	27		11. Age	22
4. Color or Race	W		12. Color or Race	W
5. Single			13. Single	X
6. Widowed			14. Widowed	
7. Divorced	X		15. Divorced	
8. Birthplace: City	Pocatello		16. Maiden Name if previously married	
State	Idaho		17. Birthplace: City	Kuna
			State	Idaho

And to certify the same to said parties, or either of them under his hand and seal, in his ministerial or official capacity, and thereupon he is required to deliver this copy to the parties so married.

IN TESTIMONY WHEREOF, I have hereunto set my hand and affixed my official seal, at Pocatello, Bannock County, Idaho, this 29th day of August, A.D. 1953.

Anna Keefe
Recorder

Deputy

Marriage Certificate

I, Henry McQuade, a District Judge residing at Pocatello, in the county of Bannock in the State of Idaho, do certify that, in accordance with the authority on me conferred by the above license, I did on this 29th day of August, in the year A.D. 1953 at Pocatello in the county of Bannock, in the State of Idaho, solemnize the rites of matrimony between Calvin C. Wilson of Pocatello, in the county of Bannock, of the State of Idaho, and Ila Ward of Ontario, in the county of Malheur of the state of Oregon, in the presence of Frieda Buzzard and James Buzzard.

WITNESS My hand at the county aforesaid, this 29th day of August, A.D. 1953.

In the presence of:
Frieda Buzzard
and
James Buzzard

Henry McQuade
District Judge

Date received by County Recorder 8/31/53 Signature Anna Keefe County Recorder; Recorded Book 30, Page 297; Date Received by State Registrar SEP 12 1953

RECORDED
296017

1953 AUG 31 PM 5:09

CLERK, AUDITOR & RECORDER
BANNOCK COUNTY, IDAHO

IN BOOK 30
Marriages PAGE 297
RECORDS OF BANNOCK COUNTY
STATE OF IDAHO
Anna Keeffe
RECORDER

DEPUTY

FEE $ No Fee
AT REQUEST OF
Henry McQuade

(Use typewriter and/or black ink)

Officiant should send this copy back to the County Recorder immediately.

Department of Public Health
Division of Vital Statistics
Boise, Idaho

STATE OF IDAHO

State File No. 4751
County File No. 296171

County of Bannock

Marriage License

KNOW ALL MEN BY THIS CERTIFICATE: That any regularly ordained minister of the Gospel, authorized by the rites and usages of the church or denomination of Christians, Hebrews, or religious body of which he may be a member, or any Judge or Justice of the Peace, or competent officer to whom this may come, he not knowing of any lawful impediments thereto, is hereby authorized and empowered to solemnize the rites of Matrimony between:

GROOM		AND	BRIDE	
1. Full Name	Fenton Wilson		9. Full Name	Burmah Hathaway
2. Address:	Pocatello (City) Bannock (County) Idaho (State)		10. Address:	Pocatello (City) Bannock (County) Idaho (State)
3. Age 39	4. Color or Race W 5. Single ___ 6. Widowed ___ 7. Divorced X		11. Age 38	12. Color or Race W 13. Single ___ 14. Widowed X 15. Divorced ___
8. Birthplace: City	Idaho Falls State Idaho		16. Maiden Name if previously married	
			17. Birthplace: City	Chester State Idaho

And to certify the same to said parties, or either of them under his hand and seal, in his ministerial or official capacity, and thereupon he is required to deliver this copy to the parties so married.

IN TESTIMONY WHEREOF, I have hereunto set my hand and affixed my official seal, at Pocatello, Bannock County, Idaho, this 31st day of August, A.D. 19 53.

Anna Keefe
Recorder

Deputy

Marriage Certificate

I, Henry McQuade, a District Judge residing at Pocatello, in the county of Bannock in the State of Idaho, do certify that, in accordance with the authority on me conferred by the above license, I did on this 31st day of August in the year A.D. 19 53 at Pocatello in the county of Bannock in the State of Idaho, solemnize the rites of matrimony between Fenton Wilson of Pocatello in the county of Bannock and the State of Idaho, and Burmah Hathaway of Pocatello, in the county of Bannock of the state of Idaho, in the presence of Dorothy Strom and Leata Helmandollar.

WITNESS My hand at the county aforesaid, this 31st day of August, A.D. 19 53.

In the presence of:
Dorothy Strom
and Leata Helmandollar

Henry McQuade
DISTRICT JUDGE.

Date received by County Recorder 9/9/53; Signature Anna Keefe County Recorder; Recorded Book 30 Page 306 Date Received by State Registrar SEP 14 1953

RECORDED

296171

1953 SEP -9 PM 5:10

CLERK, AUDITOR & RECORDER
BANNOCK COUNTY, IDAHO

IN BOOK 30

Marriages PAGE 306

RECORDS OF BANNOCK COUNTY
STATE OF IDAHO

[illegible]

RECORDER

DEPUTY

FEE $ ~~3.25~~ No fee

AT REQUEST OF

Judge Henry McQuade
Pocatello, Idaho.

Department of Public Health
Division of Vital Statistics
Boise, Idaho

STATE OF IDAHO

State File No. 4752
County File No. 68060

County of Bear Lake

Marriage License

KNOW ALL MEN BY THIS CERTIFICATE: That any regularly ordained minister of the Gospel, authorized by the rites and usages of the church or denomination of Christians, Hebrews, or religious body of which he may be a member, or any Judge or Justice of the Peace, or competent officer to whom this may come, he not knowing of any lawful impediments thereto, is hereby authorized and empowered to solemnize the rites of Matrimony between:

GROOM AND BRIDE

1. Full Name Lynn R. Johnson
2. Address: Auburn (City) Lincoln (County) Wyo. (State)
3. Age 19 4. Color or Race W 5. Single X 6. Widowed 7. Divorced
8. Birthplace: City Auburn State Wyoming

9. Full Name Shirley Steed
10. Address: Auburn (City) Lincoln (County) Wyo. (State)
11. Age 18 12. Color or Race W 13. Single X 14. Widowed 15. Divorced
16. Maiden Name if previously married
17. Birthplace: City Auburn State Wyoming

And to certify the same to said parties, or either of them under his hand and seal, in his ministerial or official capacity, and thereupon he is required to deliver this copy to the parties so married.

IN TESTIMONY WHEREOF, I have hereunto set my hand and affixed my official seal, at Paris Bear Lake County, Idaho, this 5th day of August, A.D. 1953.

Sam V. Funks
Recorder

Deputy

Marriage Certificate

I, E. Woodruff Stucki, a Probate Judge, residing at Paris, in the county of Bear Lake in the State of Idaho, do certify that, in accordance with the authority on me conferred by the above license, I did on this 5th day of August, in the year A.D. 1953 at Paris in the county of Bear Lake, in the State of Idaho, solemnize the rites of matrimony between Lynn R. Johnson of Auburn, in the county of Lincoln, of the State of Wyoming, and Shirley Steed of Auburn, in the county of Lincoln of the state of Wyoming, in the presence of LaVon Johnson and Fontella Steed.

WITNESS My hand at the county aforesaid, this 5th day of August, A.D. 1953.

In the presence of: LaVon Johnson
and Fontella Steed

E. Woodruff Stucki

Date received by County Recorder 8-5-53; Signature Sam V. Funks County Recorder; By Ruby Bolton Deputy
Recorded Book 6, Page 301; Date Received by State Registrar AUG 6 - 1953

(Use typewriter and/or black ink)

Officiant should send this copy back to the County Recorder immediately.

Department of Public Health
Division of Vital Statistics
Boise, Idaho

STATE OF IDAHO

State File No. 4753
County File No. 68036

(Use typewriter and/or black ink)

County of Bear Lake

Marriage License

KNOW ALL MEN BY THIS CERTIFICATE: That any regularly ordained minister of the Gospel, authorized by the rites and usages of the church or denomination of Christians, Hebrews, or religious body of which he may be a member, or any Judge or Justice of the Peace, or competent officer to whom this may come, he not knowing of any lawful impediments thereto, is hereby authorized and empowered to solemnize the rites of Matrimony between:

GROOM		BRIDE
1. Full Name	Weston Hayes	9. Full Name Barbara Ann Swa
2. Address: City / County / State	Montpelier, Bear Lake, Idaho	10. Address: City / County / State Montpelier, Bear Lake, Idaho
3. Age	20	11. Age 18
4. Color or Race	W	12. Color or Race W
5. Single	X	13. Single X
6. Widowed		14. Widowed
7. Divorced		15. Divorced
8. Birthplace: City / State	Georgetown / Idaho	16. Maiden Name if previously married
		17. Birthplace: City / State St. Charles / Idaho

And to certify the same to said parties, or either of them under his hand and seal, in his ministerial or official capacity, and thereupon he is required to deliver this copy to the parties so married.

IN TESTIMONY WHEREOF, I have hereunto set my hand and affixed my official seal, at Paris, Bear Lake County, Idaho, this 31st day of July, A.D. 1953.

Sam V. Tunks
Recorder

Ruby Dalton
Deputy

Marriage Certificate

I, Alvin C. Tueller, a Bishop, residing at Montpelier, in the county of Bear Lake in the State of Idaho, do certify that, in accordance with the authority on me conferred by the above license, I did on this 6th day of August, in the year A.D. 1953 at Montpelier in the county of Bear Lake, in the State of Idaho, solemnize the rites of matrimony between Weston Hayes of Montpelier, in the county of Bear Lake, of the State of Idaho, and Barbara Ann Swa of Montpelier, in the county of Bear Lake of the state of Idaho, in the presence of A. E. Swa and LaWana Swa.

WITNESS My hand at the county aforesaid, this 6th day of August, A.D. 1953.

In the presence of:
A E Swa
and LaWana Swa

Alvin C Tueller
Bishop 1st Ward L.D.S. Church Montpelier

Officiant should send this copy back to the County Recorder immediately.

Date received by County Recorder 8-8-53; Signature Sam V. Tunks County Recorder; By Ruby Dalton, Deputy

Recorded Book 6, Page 302; Date Received by State Registrar AUG 17 1953

(Use typewriter and/or black ink)

Department of Public Health
Division of Vital Statistics
Boise, Idaho

STATE OF IDAHO

State File No. 4754
County File No. 68066

County of Bear Lake

Marriage License

KNOW ALL MEN BY THIS CERTIFICATE: That any regularly ordained minister of the Gospel, authorized by the rites and usages of the church or denomination of Christians, Hebrews, or religious body of which he may be a member, or any Judge or Justice of the Peace, or competent officer to whom this may come, he not knowing of any lawful impediments thereto, is hereby authorized and empowered to solemnize the rites of Matrimony between:

GROOM	AND	BRIDE
1. Full Name: Garth Leavitt		9. Full Name: Nola Jean Gardner
2. Address: Afton (City), Lincoln (County), Wyoming (State)		10. Address: Afton (City), Lincoln (County), Wyoming (State)
3. Age 27 4. Color or Race W 5. Single X 6. Widowed 7. Divorced		11. Age 23 12. Color or Race W 13. Single X 14. Widowed 15. Divorced
8. Birthplace: City Auburn State Wyoming		16. Maiden Name if previously married 17. Birthplace: City Grover State Wyoming

And to certify the same to said parties, or either of them under his hand and seal, in his ministerial or official capacity, and thereupon he is required to deliver this copy to the parties so married.

IN TESTIMONY WHEREOF, I have hereunto set my hand and affixed my official seal, at Paris, Bear Lake County, Idaho, this 7th day of August, A.D. 1953.

Sam V. Tunks
Recorder

Ruby Boston
Deputy

Marriage Certificate

I, William L. Killpack, a An Elder of the Church of Jesus Christ of Latter-day Saints, residing at Idaho Falls, in the county of Bonneville in the State of Idaho, do certify that, in accordance with the authority on me conferred by the above license, I did on this 13th day of August, in the year A.D. 19 53 at Idaho Falls in the county of Bonneville, in the State of Idaho, solemnize the rites of matrimony between Garth Leavitt of Afton, in the county of Lincoln, of the State of Wyoming, and Nola Jean Gardner of Afton, in the county of Lincoln of the state of Wyoming, in the presence of Ray B. Leavitt and B. Delos Gardner.

WITNESS My hand at the county aforesaid, this 13th day of August, A.D. 1953.

In the presence of: Ray B Leavitt

and B. Delos Gardner

William L Killpack

Date received by County Recorder 8-14-53; Signature Sam V. Tunks County Recorder; By Ruby Boston, Deputy

Recorded Book 6, Page 303; Date Received by State Registrar AUG 17 1953

Officiant should send this copy back to the County Recorder immediately.

Department of Public Health
Division of Vital Statistics
Boise, Idaho

STATE OF IDAHO

State File No. 4755
County File No. 2011

County of Benewah

Marriage License

KNOW ALL MEN BY THIS CERTIFICATE: That any regularly ordained minister of the Gospel, authorized by the rites and usages of the church or denomination of Christians, Hebrews, or religious body of which he may be a member, or any Judge or Justice of the Peace, or competent officer to whom this may come, he not knowing of any lawful impediments thereto, is hereby authorized and empowered to solemnize the rites of Matrimony between:

GROOM

1. Full Name: Harry Bogardus
2. Address: St. Maries (City) Benewah (County) Idaho (State)
3. Age 67 4. Color or Race W 5. Single ___ 6. Widowed ___ 7. Divorced X
8. Birthplace: City Colgate State No. Dakota

AND

BRIDE

9. Full Name: Beulah Kinna
10. Address: St. Maries (City) Benewah (County) Idaho (State)
11. Age 55 12. Color or Race W 13. Single ___ 14. Widowed ___ 15. Divorced X
16. Maiden Name if previously married: Beulah Kirkoff
17. Birthplace: City Roberts State Wisconsin

And to certify the same to said parties, or either of them under his hand and seal, in his ministerial or official capacity, and thereupon he is required to deliver this copy to the parties so married.

IN TESTIMONY WHEREOF, I have hereunto set my hand and affixed my official seal, at St. Maries, Benewah County, Idaho, this 13 day of August, A.D. 19 53.

R. H. Whiteside
Recorder

Alice Weigand
Deputy

Marriage Certificate

I, Wallace A. Smith, a Christian Church Minister, residing at Coeur d' Alene, in the county of Kootenai in the State of Idaho, do certify that, in accordance with the authority on me conferred by the above license, I did on this 15th day of August, in the year A.D. 1953 at Coeur d' Alene in the county of Kootenai, in the State of Idaho, solemnize the rites of matrimony between Harry Bogardus of St. Maries, in the county of Benewah, of the State of Idaho, and Beulah Kinna of St. Maries, in the county of Benewah of the state of Idaho, in the presence of Orval Kettelson and Mrs. Orval Kettelson

WITNESS My hand at the county aforesaid, this 15th day of August, A.D. 19 53.

In the presence of:
Mrs Orville Kettelson
and Mr. Orville A. Kettelson

Rev. Wallace A. Smith
610 N. 4th Street

Date received by County Recorder 8/17/53 Signature R H Whiteside County Recorder; By alice Weigand Dpty
Recorded Book 3, Page 621; Date Received by State Registrar SEP 3 - 1953

(Use typewriter and/or black ink)

Officiant should send this copy back to the County Recorder immediately.

COMPARED
By m & Ar

78993

INDEXED
✓✓

STATE OF IDAHO }ss
County of Benewah

Filed for record at the request of
Wallace A Smith
on the 17 day of Aug 1953 at 9:15
o'clock A M and recorded in Book 3
of Marriages on page 621

R H Whiteside
County Recorder

By Alice Weigand
Deputy

Fee $ —

Mail to

(Use typewriter and/or black ink)

Officiant should send this copy back to the County Recorder immediately.

Department of Public Health
Division of Vital Statistics
Boise, Idaho

STATE OF IDAHO

State File No. 4756
County File No. 2007

County of Benewah

Marriage License

KNOW ALL MEN BY THIS CERTIFICATE: That any regularly ordained minister of the Gospel, authorized by the rites and usages of the church or denomination of Christians, Hebrews, or religious body of which he may be a member, or any Judge or Justice of the Peace, or competent officer to whom this may come, he not knowing of any lawful impediments thereto, is hereby authorized and empowered to solemnize the rites of Matrimony between:

GROOM		AND	BRIDE	
1. Full Name	Eldo DeForest Steinbruck		9. Full Name	Naldine Hubbart
2. Address	Orofino (City) Clearwater (County) Idaho (State)		10. Address	Orofino (City) Clearwater (County) Idaho (State)
3. Age	35		11. Age	19
4. Color or Race	W		12. Color or Race	W
5. Single			13. Single	X
6. Widowed			14. Widowed	
7. Divorced	X		15. Divorced	
8. Birthplace: City	Longford		16. Maiden Name if previously married	
State	Kansas		17. Birthplace: City	Lodai
			State	California

And to certify the same to said parties, or either of them under his hand and seal, in his ministerial or official capacity, and thereupon he is required to deliver this copy to the parties so married.

IN TESTIMONY WHEREOF, I have hereunto set my hand and affixed my official seal, at St. Maries, Benewah County, Idaho, this 29th day of June, A.D. 19 53.

R. H. Whiteside
Recorder
Frances Mallam
Deputy

Marriage Certificate

I, Fred J. Vogel ~~Probate Judge~~ Justice of Peace, residing at Nezperce Idaho., in the county of Lewis in the State of Idaho, do certify that, in accordance with the authority on me conferred by the above license, I did on this 15. day of August, in the year A.D. 1953 at Nezperce in the county of Lewis, in the State of Idaho, solemnize the rites of matrimony between Eldo DeForest Steinbruck of Orofino, in the county of Clearwater, of the State of Idaho., and Naldine Hubbart of Orofino, in the county of Clearwater of the state of ~~Idaho~~ Idaho, in the presence of Ramanco Sharp and Edna Sharp.

WITNESS My hand at the county aforesaid, this 15. day of August, A.D. 1953.

In the presence of:

and Romanzo S. Sharp
Edna Sharp

Fred J. Vogel Justice of Peace

Date received by County Recorder 8/19/53; Signature R.H. Whiteside By Alice Weygand, Dpty

County Recorder; Recorded Book 3, Page 622.

Date Received for Registration SEP 3 - 1953

COMPARED 79009 INDEXED

M+Am

STATE OF IDAHO }ss
County of Benewah

Filed for record at the request of

Fred J. Voegel

on the 19 day of Aug 1953 at 11:30

o'clock A M and recorded in Book 3

of Marriages on page 622

R H Whiteside
County Recorder

By Alice Weigand
Deputy

Fee $

Mail to

(Use typewriter and/or black ink)

Officiant should send this copy back to the County Recorder immediately.

Department of Public Health
Division of Vital Statistics
Boise, Idaho

STATE OF IDAHO

State File No. 4757
County File No. 31707

County of Bingham

Marriage License

KNOW ALL MEN BY THIS CERTIFICATE: That any regularly ordained minister of the Gospel, authorized by the rites and usages of the church or denomination of Christians, Hebrews, or religious body of which he may be a member, or any Judge or Justice of the Peace, or competent officer to whom this may come, he not knowing of any lawful impediments thereto, is hereby authorized and empowered to solemnize the rites of Matrimony between:

GROOM

1. Full Name: Eugene Sojie DeGuilio
2. Address: Pingree (City) Bingham (County) Idaho (State)
3. Age 17 4. Color or Race W 5. Single X 6. Widowed ___ 7. Divorced ___
8. Birthplace: City Pingree State Idaho

AND

BRIDE

9. Full Name: Zelma Hancock
10. Address: Wapello (City) Bingham (County) Idaho (State)
11. Age 18 12. Color or Race W 13. Single X 14. Widowed ___ 15. Divorced ___
16. Maiden Name if previously married ___
17. Birthplace: City Pocatello State Idaho

And to certify the same to said parties, or either of them under his hand and seal, in his ministerial or official capacity, and thereupon he is required to deliver this copy to the parties so married.

IN TESTIMONY WHEREOF, I have hereunto set my hand and affixed my official seal, at Blackfoot, Bingham County, Idaho, this 21 day of July, A.D. 19 53.

V. F. Wootton
Recorder

Iris Anderson
Deputy

Marriage Certificate

I, John Leroy Hadley, a Bishop, residing at Wapello, in the county of Bingham in the State of Idaho, do certify that, in accordance with the authority on me conferred by the above license, I did on this 24 day of July, in the year A.D. 1953 at Wapello in the county of Bingham in the State of Idaho, solemnize the rites of matrimony between Eugene Sojie De Guilio of Pingree, in the county of Bingham, of the State of Idaho, and Zelma Hancock of Wapello, in the county of Bingham of the state of Idaho, in the presence of Peggy Anderson and Dennis Anderson.

WITNESS My hand at the county aforesaid, this 24 day of July, A.D. 19 53.

In the presence of:
Peggy Anderson
and Dennis Anderson

John Leroy Hadley

Date received by County Recorder 9/9/53; Signature V. F. Wootton County Recorder; Recorded Book 7, Page 582; Date Received by State Registrar SEP 21 1953

(Use typewriter and/or black ink)

Officiant should send this copy back to the County Recorder immediately.

Department of Public Health
Division of Vital Statistics
Boise, Idaho

STATE OF IDAHO

State File No. 4758
County File No. 31839

County of Bingham

Marriage License

KNOW ALL MEN BY THIS CERTIFICATE: That any regularly ordained minister of the Gospel, authorized by the rites and usages of the church or denomination of Christians, Hebrews, or religious body of which he may be a member, or any Judge or Justice of the Peace, or competent officer to whom this may come, he not knowing of any lawful impediments thereto, is hereby authorized and empowered to solemnize the rites of Matrimony between:

GROOM		BRIDE	
1. Full Name	Doyle Hyrum Harris	9. Full Name	Marjorie Marie Jensen
2. Address:	Rexburg (City) Madison (County) Idaho (State)	10. Address:	Blackfoot (City) Bingham (County) Idaho (State)
3. Age	24	11. Age	22
4. Color or Race	W	12. Color or Race	W
5. Single	X	13. Single	
6. Widowed		14. Widowed	
7. Divorced		15. Divorced	
8. Birthplace: City	Chicago	16. Maiden Name if previously married	
State	Illinois	17. Birthplace: City	Blackfoot
		State	Idaho

And to certify the same to said parties, or either of them under his hand and seal, in his ministerial or official capacity, and thereupon he is required to deliver this copy to the parties so married.

IN TESTIMONY WHEREOF, I have hereunto set my hand and affixed my official seal, at Blackfoot, Bingham County, Idaho, this 31 day of July, A.D. 19 53.

V. F. Wootton
Recorder

Elzada Sander
Deputy

Marriage Certificate

I, Parley A. Arave, a L.D.S. Stake President, residing at Blackfoot, in the county of Bingham in the State of Idaho, do certify that, in accordance with the authority on me conferred by the above license, I did on this 2 day of August, in the year A.D. 19 53 at Blackfoot in the county of Bingham, in the State of Idaho, solemnize the rites of matrimony between Doyle Hyrum Harris of Rexburg, in the county of Madison, of the State of Idaho, and Marjorie Marie Jensen of Blackfoot, in the county of Bingham of the state of Idaho, in the presence of Mrs Grace Jensen and Mr Calvin Jensen.

WITNESS My hand at the county aforesaid, this 2 day of August, A.D. 19 53.

In the presence of: Mrs Grace Jensen
and Mr Calvin Jensen

Parley A. Arave

Date received by County Recorder 8/5/53; Signature V. F. Wootton County Recorder; Recorded Book 7, Page 571; Date Received by State Registrar AUG 17 1953

(Use typewriter and/or black ink)

Department of Public Health
Division of Vital Statistics
Boise, Idaho

STATE OF IDAHO

State File No. 4759
County File No. 31789

County of Bingham

Marriage License

KNOW ALL MEN BY THIS CERTIFICATE: That any regularly ordained minister of the Gospel, authorized by the rites and usages of the church or denomination of Christians, Hebrews, or religious body of which he may be a member, or any Judge or Justice of the Peace, or competent officer to whom this may come, he not knowing of any lawful impediments thereto, is hereby authorized and empowered to solemnize the rites of Matrimony between:

GROOM (Ray)		AND	BRIDE (Darlene)	
1. Full Name	Dee R. Holland		9. Full Name	Susan D. Thompson
2. Address:	Pocatello (City) Bannock (County) Idaho (State)		10. Address:	Blackfoot (City) Bingham (County) Idaho (State)
3. Age	20		11. Age	20
4. Color or Race	W		12. Color or Race	W
5. Single	X		13. Single	X
6. Widowed			14. Widowed	
7. Divorced			15. Divorced	
8. Birthplace: City	Rigby State Idaho		16. Maiden Name if previously married	
			17. Birthplace: City	Fort Hall State Idaho

And to certify the same to said parties, or either of them under his hand and seal, in his ministerial or official capacity, and thereupon he is required to deliver this copy to the parties so married.

IN TESTIMONY WHEREOF, I have hereunto set my hand and affixed my official seal, at Blackfoot, Bingham County, Idaho, this 29 day of July, A.D. 19 53.

V. F. Wootton
Recorder

Iris Anderson
Deputy

Marriage Certificate

I, Willian B. Holland, a Bishop of the Garfield Ward LDS Church, residing at Garfield, in the county of Jefferson in the State of Idaho, do certify that, in accordance with the authority on me conferred by the above license, I did on this 2nd day of August, in the year A.D. 19 53 at Garfield in the county of Jefferson, in the State of Idaho, solemnize the rites of matrimony between Dee Ray Holland of Pocatello, in the county of Bannock, of the State of Idaho, and Susan Darlene Thompson of Blackfoot, in the county of Bingham of the state of Idaho, in the presence of Edward E. Robbins and Margaret R. Holland

WITNESS My hand at the county aforesaid, this 2nd day of August, A.D. 19 53

In the presence of:
Edward E. Robbins
and Margaret R. Holland

Wm B Holland

Date received by County Recorder 8/11/53; Signature V. F. Wootton County Recorder; Recorded Book 7, Page 573 Date Received by State Registrar AUG 17 1953

Officiant should send this copy back to the County Recorder immediately.

Department of Public Health
Division of Vital Statistics
Boise, Idaho

STATE OF IDAHO

State File No. 4760
County File No. 31917

(Use typewriter and/or black ink)

County of Bingham

Marriage License

KNOW ALL MEN BY THIS CERTIFICATE: That any regularly ordained minister of the Gospel, authorized by the rites and usages of the church or denomination of Christians, Hebrews, or religious body of which he may be a member, or any Judge or Justice of the Peace, or competent officer to whom this may come, he not knowing of any lawful impediments thereto, is hereby authorized and empowered to solemnize the rites of Matrimony between:

GROOM		BRIDE
1. Full Name	Wayne Smith Gurney	9. Full Name Julia Ann Stokes
2. Address:	Blackfoot (City) Bingham (County) Idaho (State)	10. Address Fruitland (City) Payette (County) Idaho (State)
3. Age	22	11. Age 19
4. Color or Race	W	12. Color or Race W
5. Single	X	13. Single X
6. Widowed		14. Widowed
7. Divorced		15. Divorced
8. Birthplace: City	Blackfoot State Idaho	16. Maiden Name if previously married
		17. Birthplace: City Ogden State Utah

And to certify the same to said parties, or either of them under his hand and seal, in his ministerial or official capacity, and thereupon he is required to deliver this copy to the parties so married.

IN TESTIMONY WHEREOF, I have hereunto set my hand and affixed my official seal, at Blackfoot, Bingham County, Idaho, this 5 day of August, A.D. 19 53.

V. F. Wootton
Recorder

Lois Anderson
Deputy

Marriage Certificate

I, Albert Choules, a An Elder of the Church of Jesus Christ of Latter-day Saints, residing at Idaho Falls, in the county of Bonneville in the State of Idaho, do certify that, in accordance with the authority on me conferred by the above license, I did on this sixth day of August, in the year A.D. 19 53 at Idaho Falls in the county of Bonneville, in the State of Idaho, solemnize the rites of matrimony between Wayne Smith Gurney of Blackfoot, in the county of Bingham, of the State of Idaho, and Julia Ann Stokes of Fruitland, in the county of Payette, of the state of Idaho, in the presence of Frederick W. Gurney and Zillia A. Stokes.

WITNESS My hand at the county aforesaid, this sixth day of August, A.D. 19 53.

In the presence of:
Frederick W. Gurney
and Zillia A. Stokes

Albert Choules

SEP 21 1953

Officiant should send this copy back to the County Recorder immediately.

Date received by County Recorder 8/14/53; Signature V. F. Wootton County Recorder; Recorded Book 7 Page 574; Date Received by State Registrar

(Use typewriter and/or black ink)

Officiant should send this copy back to the County Recorder immediately.

Department of Public Health
Division of Vital Statistics
Boise, Idaho

STATE OF IDAHO

State File No. 4761
County File No. 32038

County of Bingham

Marriage License

KNOW ALL MEN BY THIS CERTIFICATE: That any regularly ordained minister of the Gospel, authorized by the rites and usages of the church or denomination of Christians, Hebrews, or religious body of which he may be a member, or any Judge or Justice of the Peace, or competent officer to whom this may come, he not knowing of any lawful impediments thereto, is hereby authorized and empowered to solemnize the rites of Matrimony between:

GROOM		AND	BRIDE	
1. Full Name	Donald William Ranquist		9. Full Name	Fern Nadine Olson
2. Address:	Blackfoot (City) Bingham (County) Idaho (State)		10. Address:	Morland (City) Bingham (County) Idaho (State)
3. Age	21	4. Color or Race W	5. Single X 6. Widowed 7. Divorced	11. Age 17	12. Color or Race W	13. Single X 14. Widowed 15. Divorced
8. Birthplace: City	Rupert State Idaho		16. Maiden Name if previously married	
			17. Birthplace: City	Burley State Idaho

And to certify the same to said parties, or either of them under his hand and seal, in his ministerial or official capacity, and thereupon he is required to deliver this copy to the parties so married.

IN TESTIMONY WHEREOF, I have hereunto set my hand and affixed my official seal, at Blackfoot, Bingham County, Idaho, this 12 day of August, A.D. 19 53.

V. F. Wootton
Recorder

Iris Anderson
Deputy

Marriage Certificate

I, ~~Donald William Ranquist~~ Francis M. Davis, a An Elder of the Church of Jesus Christ of Latter-day Saints, residing at Idaho Falls, in the county of Bonneville in the State of Idaho, do certify that, in accordance with the authority on me conferred by the above license, I did on this 13th day of August, in the year A.D. 19 53 at Idaho Falls in the county of Bonneville, in the State of Idaho, solemnize the rites of matrimony between Donald William Ranquist of Blackfoot, in the county of Bingham, of the State of Idaho, and Fern Nadine Olsen of Morland, in the county of Bingham of the state of Idaho, in the presence of Bleye D. Olsen and Ira K. Hall.

WITNESS My hand at the county aforesaid, this 13th day of August, A.D. 19 53.

In the presence of:
Lloyd D. Olsen
and Ira K Hall

Francis M. Davis

Date received by County Recorder 8/22/53; Signature V. F. Wootton County Recorder; Recorded Book 7, Page 580; Date Received by State Registrar SEP 21 1953

(Use typewriter and/or black ink)

Officiant should send this copy back to the County Recorder immediately.

Department of Public Health
Division of Vital Statistics
Boise, Idaho

STATE OF IDAHO

State File No. 4762
County File No. 32073

County of Bingham

Marriage License

KNOW ALL MEN BY THIS CERTIFICATE: That any regularly ordained minister of the Gospel, authorized by the rites and usages of the church or denomination of Christians, Hebrews, or religious body of which he may be a member, or any Judge or Justice of the Peace, or competent officer to whom this may come, he not knowing of any lawful impediments thereto, is hereby authorized and empowered to solemnize the rites of Matrimony between:

GROOM		AND	BRIDE	
1. Full Name	Harry Anderson		9. Full Name	Louise Hatch Brown
2. Address:	Pocatello (City) Bannock (County) Idaho (State)		10. Address:	Pocatello (City) Bannock (County) Idaho (State)
3. Age	50		11. Age	37
4. Color or Race	W		12. Color or Race	W
5. Single	X		13. Single	
6. Widowed			14. Widowed	
7. Divorced			15. Divorced	X
8. Birthplace: City	Deadwood		16. Maiden Name if previously married	Hatch
State	S. Dakota		17. Birthplace: City	Rigby
			State	Idaho

And to certify the same to said parties, or either of them under his hand and seal, in his ministerial or official capacity, and thereupon he is required to deliver this copy to the parties so married.

IN TESTIMONY WHEREOF, I have hereunto set my hand and affixed my official seal, at Blackfoot Bingham County, Idaho, this 14 day of August, A.D. 1953.

V. F. Wootton
Recorder
Lois Anderson
Deputy

Marriage Certificate

I, W. G. Jones, a Justice of the Peace, residing at Blackfoot, in the county of Bingham in the State of Idaho, do certify that, in accordance with the authority on me conferred by the above license, I did on this 14 day of Aug., in the year A.D. 1953 at Blackfoot in the county of Bingham in the State of Idaho, solemnize the rites of matrimony between Harry Anderson of Pocatello, in the county of Bannock of the State of Idaho, and Louise Hatch Brown of Pocatello, in the county of Bannock of the state of Idaho, in the presence of Elzada Standen and Marie Covington.

WITNESS My hand at the county aforesaid, this 14 day of August, A.D. 1953.

In the presence of: Elzada Standley
and Marie Covington

W. G. Jones
Justice of the Peace

Date received by County Recorder 8/14/53; Signature V. F. Wootton County Recorder; Recorded Book 7, Page 575; Date Received by State Registrar FEB 21 1953

(Use typewriter and/or black ink)

Officiant should send this copy back to the County Recorder immediately.

Department of Public Health
Division of Vital Statistics
Boise, Idaho

STATE OF IDAHO

State File No. 4763
County File No. 32065

County of Bingham

Marriage License

KNOW ALL MEN BY THIS CERTIFICATE: That any regularly ordained minister of the Gospel, authorized by the rites and usages of the church or denomination of Christians, Hebrews, or religious body of which he may be a member, or any Judge or Justice of the Peace, or competent officer to whom this may come, he not knowing of any lawful impediments thereto, is hereby authorized and empowered to solemnize the rites of Matrimony between:

GROOM		BRIDE
1. Full Name	Darwin Authur Nelson	9. Full Name Colleen Ricks Wren
2. Address: City	Springfield	10. Address: City Blackfoot
County	Bingham	County Bingham
State	Idaho	State Idaho
3. Age	24	11. Age 18
4. Color or Race	W	12. Color or Race W
5. Single	X	13. Single X
6. Widowed		14. Widowed
7. Divorced		15. Divorced
8. Birthplace: City	Blackfoot	16. Maiden Name if previously married
State	Idaho	17. Birthplace: City Blackfoot
		State Idaho

AND

And to certify the same to said parties, or either of them under his hand and seal, in his ministerial or official capacity, and thereupon he is required to deliver this copy to the parties so married.

IN TESTIMONY WHEREOF, I have hereunto set my hand and affixed my official seal, at Blackfoot, Bingham County, Idaho, this 14 day of August, A.D. 1953.

V. F. Wootton
Recorder

Lois Anderson
Deputy

Marriage Certificate

I, Richard E. Yancey, a Bishop, residing at Riverton, in the county of Bingham in the State of Idaho, do certify that, in accordance with the authority on me conferred by the above license, I did on this 14th day of Aug., in the year A.D. 1953 at Riverton in the county of Bingham, in the State of Idaho, solemnize the rites of matrimony between Darwin Authur Nelson of Springfield, in the county of Bingham, of the State of Idaho, and Colleen Ricks Wren of Blackfoot, in the county of Bingham of the state of Idaho, in the presence of Eldon F. Young and Dlene Young.

WITNESS My hand at the county aforesaid, this 14th day of Aug., A.D. 1953.

In the presence of:
Eldon F. Young
and Dlene Young

By: Richard E. Yancey

Date received by County Recorder 9/17/53; Signature V. F. Wootton County Recorder; Recorded Book 7, Page 577; Date Received by State Registrar SEP 21 1953

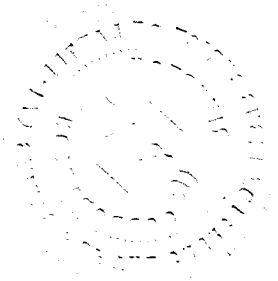

(Use typewriter and/or black ink)

Officiant should send this copy back to the County Recorder immediately.

Department of Public Health
Division of Vital Statistics
Boise, Idaho

STATE OF IDAHO

State File No. 4764
County File No. 32033

County of Bingham

Marriage License

KNOW ALL MEN BY THIS CERTIFICATE: That any regularly ordained minister of the Gospel, authorized by the rites and usages of the church or denomination of Christians, Hebrews, or religious body of which he may be a member, or any Judge or Justice of the Peace, or competent officer to whom this may come, he not knowing of any lawful impediments thereto, is hereby authorized and empowered to solemnize the rites of Matrimony between:

GROOM		BRIDE
1. Full Name	Charles N. Mackley	9. Full Name Marilyn Nelson
2. Address: City / County / State	Blackfoot / Bingham / Idaho	10. Address: City / County / State Blackfoot / Bingham / Idaho
3. Age	19	11. Age 20
4. Color or Race	W	12. Color or Race W
5. Single	X	13. Single X
6. Widowed		14. Widowed
7. Divorced		15. Divorced
8. Birthplace: City / State	Helper / Utah	16. Maiden Name if previously married
		17. Birthplace: City / State Brigham / Utah

And to certify the same to said parties, or either of them under his hand and seal, in his ministerial or official capacity, and thereupon he is required to deliver this copy to the parties so married.

IN TESTIMONY WHEREOF, I have hereunto set my hand and affixed my official seal, at Blackfoot, Bingham County, Idaho, this 12 day of August, A.D. 19 53.

V. F. Wootton
Recorder

Lois Anderson
Deputy

Marriage Certificate

I, Francis M. Davis, a An Elder of the Church of Jesus Christ of Latter-day Saints, residing at Idaho Falls, in the county of Bonneville in the State of Idaho, do certify that, in accordance with the authority on me conferred by the above license, I did on this 14th day of August, in the year A.D. 19 53 at Idaho Falls in the county of Bonneville, in the State of Idaho, solemnize the rites of matrimony between Charles Nelson Mackley of Blackfoot, in the county of Bingham, of the State of Idaho, and Marilyn Nelson of Blackfoot, in the county of Bingham of the state of Idaho, in the presence of George S. Brower and Paul F. Price

WITNESS My hand at the county aforesaid, this 14th day of August, A.D. 19 53

In the presence of:
Geo. S. Brower
and Paul F. Price

Francis M Davis

Date received by County Recorder 8/21/53; Signature V. F. Wootton County Recorder; Recorded Book 7, Page 579; Date Received by State Registrar SEP 21 1953

4765

Department of Public Health
Division of Vital Statistics
Boise, Idaho

STATE OF IDAHO

County File No. 32077

County of Bingham

Marriage License

KNOW ALL MEN BY THIS CERTIFICATE: That any regularly ordained minister of the Gospel, authorized by the rites and usages of the church or denomination of Christians, Hebrews, or religious body of which he may be a member, or any Judge or Justice of the Peace, or competent officer to whom this may come, he not knowing of any lawful impediments thereto, is hereby authorized and empowered to solemnize the rites of Matrimony between:

GROOM		BRIDE
1. Full Name	Richard Arland Short	9. Full Name Mary Ann Donaldson
2. Address: City	Blackfoot	10. Address: City Blackfoot
County	Bingham	County Bingham
State	Idaho	State Idaho
3. Age	18	11. Age 18
4. Color or Race	W	12. Color or Race W
5. Single	X	13. Single X
6. Widowed		14. Widowed
7. Divorced		15. Divorced
8. Birthplace: City	Idaho Falls	16. Maiden Name if previously married
State	Idaho	17. Birthplace: City Verona
		State Missouri

AND

And to certify the same to said parties, or either of them under his hand and seal, in his ministerial or official capacity, and thereupon he is required to deliver this copy to the parties so married.

IN TESTIMONY WHEREOF, I have hereunto set my hand and affixed my official seal, at Blackfoot, Bingham County, Idaho, this 15 day of August, A.D. 1953.

V. F. Wootton
Recorder

Iris Anderson
Deputy

Marriage Certificate

I, W.G. Jones, a Justice of the Peace, residing at Blackfoot, in the county of Bingham in the State of Idaho, do certify that, in accordance with the authority on me conferred by the above license, I did on this 15th day of August, in the year A.D. 1953 at Blackfoot in the county of Bingham, in the State of Idaho, solemnize the rites of matrimony between Richard Arland Short of Blackfoot, in the county of Bingham, of the State of Idaho, and Mary Ann Donaldson of Blackfoot, in the county of Bingham of the state of Idaho, in the presence of Arvilla Wright and Bobbie Hansen.

WITNESS My hand at the county aforesaid, this 15th day of August, A.D. 1953.

In the presence of:
Arvilla Wright
and Bobby Hansen

Justice of the Peace
W. G. Jones

8/19/53 V.F. Wootton Records, Page 576 Book 7

SEP 21 1953

(Use typewriter and/or black ink)

(This copy for the Bride and Groom)

Form DPH-48027

(Use typewriter and/or black ink)

Officiant should send this copy back to the County Recorder immediately.

Department of Public Health
Division of Vital Statistics
Boise, Idaho

STATE OF IDAHO

State File No. 4766
County File No. 31981

County of Bingham

Marriage License

KNOW ALL MEN BY THIS CERTIFICATE: That any regularly ordained minister of the Gospel, authorized by the rites and usages of the church or denomination of Christians, Hebrews, or religious body of which he may be a member, or any Judge or Justice of the Peace, or competent officer to whom this may come, he not knowing of any lawful impediments thereto, is hereby authorized and empowered to solemnize the rites of Matrimony between:

GROOM

1. Full Name: Harris Willard Knudson
2. Address: Blackfoot (City) Bingham (County) Idaho (State)
3. Age 24 4. Color or Race W 5. Single X 6. Widowed ___ 7. Divorced ___
8. Birthplace: City Montevideo State Minnesota

AND

BRIDE

9. Full Name: Jean Mary Eagan
10. Address: Blackfoot (City) Bingham (County) Idaho (State)
11. Age 20 12. Color or Race W 13. Single X 14. Widowed ___ 15. Divorced ___
16. Maiden Name if previously married ___
17. Birthplace: City Blackfoot State Idaho

And to certify the same to said parties, or either of them under his hand and seal, in his ministerial or official capacity, and thereupon he is required to deliver this copy to the parties so married.

IN TESTIMONY WHEREOF, I have hereunto set my hand and affixed my official seal, at Blackfoot, Bingham County, Idaho, this 10th day of August, A.D. 1953.

V. F. Wootton
Recorder

Elzada Stander
Deputy

Marriage Certificate

I, J. William Zulch, a Clergyman residing at Blackfoot, in the county of Bingham in the State of Idaho, do certify that, in accordance with the authority on me conferred by the above license, I did on this 16th day of August, in the year A.D. 1953 at Blackfoot in the county of Bingham, in the State of Idaho, solemnize the rites of matrimony between Harris Willard Knudson of Blackfoot, in the county of Bingham, of the State of Idaho, and Jean Mary Eagan of Blackfoot, in the county of Bingham of the state of Idaho, in the presence of Jay T. Knudson and Mrs. Wm D. Happ.

WITNESS My hand at the county aforesaid, this 16th day of August, A.D. 1953

In the presence of: Jay T Knudson
and Mrs. William D. Happ

J. William Zulch

Date received by County Recorder 8/19/53; Signature V. F. Wootton County Recorder; Recorded Book 7, Page 528; Date Received by State Registrar SEP 21 1953

(Use typewriter and/or black ink)

Officiant should send this copy back to the County Recorder immediately.

Department of Public Health
Division of Vital Statistics
Boise, Idaho

STATE OF IDAHO

State File No. 4767
County File No. 32146

County of Bingham

Marriage License

KNOW ALL MEN BY THIS CERTIFICATE: That any regularly ordained minister of the Gospel, authorized by the rites and usages of the church or denomination of Christians, Hebrews, or religious body of which he may be a member, or any Judge or Justice of the Peace, or competent officer to whom this may come, he not knowing of any lawful impediments thereto, is hereby authorized and empowered to solemnize the rites of Matrimony between:

GROOM

1. Full Name Leland H. Morris
2. Address: Clearfield (City) Davis (County) Utah (State)
3. Age 37 4. Color or Race W 5. Single ___ 6. Widowed ___ 7. Divorced X
8. Birthplace: City Shelley State Idaho

AND

BRIDE

9. Full Name Mary Lou Stafford
10. Address: Blackfoot (City) Bingham (County) Idaho (State)
11. Age 36 12. Color or Race W 13. Single ___ 14. Widowed ___ 15. Divorced X
16. Maiden Name if previously married Holmberg
17. Birthplace: City Centerville State S. Dakota

And to certify the same to said parties, or either of them under his hand and seal, in his ministerial or official capacity, and thereupon he is required to deliver this copy to the parties so married.

IN TESTIMONY WHEREOF, I have hereunto set my hand and affixed my official seal, at Blackfoot, Bingham County, Idaho, this 22 day of August, A.D. 19 53.

V. F. Wootton
Recorder
Iris Anderson
Deputy

Marriage Certificate

I, Vernard Huntsman, a Bishop, residing at Woodville, in the county of Bingham in the State of Idaho, do certify that, in accordance with the authority on me conferred by the above license, I did on this 22 day of August, in the year A.D. 1953 at Woodville, in the county of Bingham, in the State of Idaho, solemnize the rites of matrimony between Leland H Morris of Clearfield, in the county of Davis of the State of Utah, and Mary Lou Stafford of Blackfoot, in the county of Bingham of the state of Idaho, in the presence of Elizabeth Morris and L. H. Morris.

WITNESS My hand at the county aforesaid, this 22 day of Aug 22, A.D. 1953

In the presence of:
Elizabeth Morris
and
Ella Morris

Vernard Huntsman

Date received by County Recorder 8/20/53; Signature V. F. Wootton County Recorder; Recorded Book 7, Page 582 Date Received by State Registrar SEP 21 1953

(Use typewriter and/or black ink)

Officiant should send this copy back to the County Recorder immediately.

Department of Public Health
Division of Vital Statistics
Boise, Idaho

STATE OF IDAHO

State File No. 4768
County File No. 32154

County of Bingham

Marriage License

KNOW ALL MEN BY THIS CERTIFICATE: That any regularly ordained minister of the Gospel, authorized by the rites and usages of the church or denomination of Christians, Hebrews, or religious body of which he may be a member, or any Judge or Justice of the Peace, or competent officer to whom this may come, he not knowing of any lawful impediments thereto, is hereby authorized and empowered to solemnize the rites of Matrimony between:

GROOM		BRIDE
1. Full Name	Clifton Dukes Potter	9. Full Name: Donnie Louise Cox
2. Address:	Idaho Falls (City) Bonneville (County) Idaho (State)	10. Address: Idaho Falls (City) Bonneville (County) Idaho (State)
3. Age	19	11. Age: 16
4. Color or Race	W	12. Color or Race: W
5. Single	X	13. Single: X
6. Widowed		14. Widowed:
7. Divorced		15. Divorced:
8. Birthplace: City	Idaho Falls State: Idaho	16. Maiden Name if previously married:
		17. Birthplace: City: Hudson State: Colorado

And to certify the same to said parties, or either of them under his hand and seal, in his ministerial or official capacity, and thereupon he is required to deliver this copy to the parties so married.

IN TESTIMONY WHEREOF, I have hereunto set my hand and affixed my official seal, at Blackfoot, Bingham County, Idaho, this 24 day of August, A.D. 1953.

V. F. Wootton
Recorder

Elzada Stander
Deputy

Marriage Certificate

I, Wilford G. Jones, a Justice of the Peace, residing at Blackfoot, in the county of Bingham in the State of Idaho, do certify that, in accordance with the authority on me conferred by the above license, I did on this 24th day of August, in the year A.D. 1953 at Blackfoot in the county of Bingham, in the State of Idaho, solemnize the rites of matrimony between Clifton Dukes Potter of Idaho Falls, in the county of Bonneville, of the State of Idaho, and Donnie Louise Cox of Idaho Falls, in the county of Bonneville of the state of Idaho, in the presence of Anna B. Knapp and Vatia T. Jones.

WITNESS My hand at the county aforesaid, this 24th day of August, A.D. 1953.

In the presence of:
Anna B. Knapp
and Vatia T. Jones

W. G. Jones
Justice of the Peace

Date received by County Recorder 8/24/53; Signature V. F. Wootton County Recorder; Recorded Book 7, Page 581; Date Received by State Registrar SEP 21 1953

(Use typewriter and/or black ink)

Officiant should send this copy back to the County Recorder immediately.

Department of Public Health
Division of Vital Statistics
Boise, Idaho

STATE OF IDAHO

State File No. 4769
County File No. 32170

County of Bingham

Marriage License

KNOW ALL MEN BY THIS CERTIFICATE: That any regularly ordained minister of the Gospel, authorized by the rites and usages of the church or denomination of Christians, Hebrews, or religious body of which he may be a member, or any Judge or Justice of the Peace, or competent officer to whom this may come, he not knowing of any lawful impediments thereto, is hereby authorized and empowered to solemnize the rites of Matrimony between:

GROOM		AND	BRIDE	
1. Full Name	Russell Wayne Hansen		9. Full Name	Lucilla May
2. Address:	Pocatello (City) Bannock (County) Idaho (State)		10. Address:	Blackfoot (City) Bingham (County) Idaho (State)
3. Age	19	4. Color or Race W 5. Single X 6. Widowed 7. Divorced	11. Age	19 12. Color or Race W 13. Single X 14. Widowed 15. Divorced
8. Birthplace: City	Shelley	State Idaho	16. Maiden Name if previously married	
			17. Birthplace: City	Burley State Idaho

And to certify the same to said parties, or either of them under his hand and seal, in his ministerial or official capacity, and thereupon he is required to deliver this copy to the parties so married.

IN TESTIMONY WHEREOF, I have hereunto set my hand and affixed my official seal, at Blackfoot, Bingham County, Idaho, this 25 day of August, A.D. 19 53.

V. F. Wootton
Recorder
Iris Anderson
Deputy

Marriage Certificate

I, FRANCIS M. DAVIS, a An Elder of the Church of Jesus Christ of Latter-day Saints, residing at Idaho Falls, in the county of Bonneville in the State of Idaho, do certify that, in accordance with the authority on me conferred by the above license, I did on this 28th day of August, in the year A.D. 19 53 at Idaho Falls in the county of Bonneville, in the State of Idaho, solemnize the rites of matrimony between Russell Wayne Hansen of Pocatello, in the county of Bingham Wayne Hansen, of the State of Idaho, and Lucilla May of Pocatello, in the county of Bigham of the state of Idaho, in the presence of Wayne C. Hansen and R. Golden May.

WITNESS My hand at the county aforesaid, this 28th day of August, A.D. 19 53.

In the presence of:
Wayne C. Hansen
and R. Golden May

Francis M. Davis

Date received by County Recorder AUG 29 1953 Signature V. F. Wootton County Recorder; Recorded Book 7, Page 583; Date Received by State Registrar SEP 21 1953

(Use typewriter and/or black ink)

Officiant should send this copy back to the County Recorder immediately.

Department of Public Health
Division of Vital Statistics
Boise, Idaho

STATE OF IDAHO

State File No. 4770
County File No. 232

County of Blaine

Marriage License

KNOW ALL MEN BY THIS CERTIFICATE: That any regularly ordained minister of the Gospel, authorized by the rites and usages of the church or denomination of Christians, Hebrews, or religious body of which he may be a member, or any Judge or Justice of the Peace, or competent officer to whom this may come, he not knowing of any lawful impediments thereto, is hereby authorized and empowered to solemnize the rites of Matrimony between:

GROOM		BRIDE
1. Full Name	James H. Thiel	9. Full Name: Janice Crawford
2. Address:	Idaho Falls (City) Bonneville (County) Idaho (State)	10. Address: Idaho Falls (City) Bonneville (County) Idaho (State)
3. Age	26	11. Age: 30
4. Color or Race	W	12. Color or Race: W
5. Single ___ 6. Widowed ___ 7. Divorced	X	13. Single ___ 14. Widowed ___ 15. Divorced: X
8. Birthplace: City	Red Lodge State: Montana	16. Maiden Name if previously married: Janice Crawford
		17. Birthplace: City: Salt Lake City State: Utah

And to certify the same to said parties, or either of them under his hand and seal, in his ministerial or official capacity, and thereupon he is required to deliver this copy to the parties so married.

IN TESTIMONY WHEREOF, I have hereunto set my hand and affixed my official seal,

at Hailey, Blaine County, Idaho,
this 8 day of August, A.D. 19 53.

George F. McCoy
Recorder
Marie Irvie
Deputy

Marriage Certificate

I, Clyde L. Wilson, a minister, Community Baptist Church,
residing at Hailey, in the county of Blaine in the State of Idaho, do certify
that, in accordance with the authority on me conferred by the above license, I did on this 8 day of August,
in the year A.D. 19 53 at Hailey in the county of Blaine, in the State of Idaho,
solemnize the rites of matrimony between James H. Thiel of Idaho Falls,
in the county of Bonneville, of the State of Idaho,
and Janice Crawford of Idaho Falls, in the county of Bonneville
of the state of Idaho, in the presence of G. Wesley Carlson and Mrs. G. Wesley Carlson.

WITNESS My hand at the county aforesaid, this 8 day of August, A.D. 19 53.

In the presence of:
G. W. Carlson
and Dorothy Carlson

Clyde L Wilson

Date received by County Recorder 8/10/53; Signature George F. McCoy County Recorder; By Marie Irvie, Deputy. Recorded Book 5, Page 68; Date Received by State Registrar AUG 20 1953

No. 102829

Marriage License

James H. Thiel

and

Janice Crawford

STATE OF IDAHO, } SS
COUNTY OF BLAINE, }

I HEREBY CERTIFY THAT THIS INSTRUMENT WAS FILED FOR RECORD IN MY OFFICE AT THE REQUEST OF

Clyde L. Wilson

AT 1:00 O'CLOCK P. M.

August 10 A. D. 1953

RECORDED IN BOOK 5 ON PAGE 68 OF Marriages

George F. McCoy
EX-OFFICIO RECORDER

BY Marie Ivie
DEPUTY

FEE $ nil

ENTERED ✓ ENTERED ON MARGIN ✓
RECORDED ✓ INDEXED 1st PARTY ✓
COMPARED ✓ INDEXED 2nd PARTY ✓

(Use typewriter and/or black ink)

Officiant should send this copy back to the County Recorder immediately.

Department of Public Health
Division of Vital Statistics
Boise, Idaho

STATE OF IDAHO

State File No. 4771
County File No. 233

County of Blaine

Marriage License

KNOW ALL MEN BY THIS CERTIFICATE: That any regularly ordained minister of the Gospel, authorized by the rites and usages of the church or denomination of Christians, Hebrews, or religious body of which he may be a member, or any Judge or Justice of the Peace, or competent officer to whom this may come, he not knowing of any lawful impediments thereto, is hereby authorized and empowered to solemnize the rites of Matrimony between:

GROOM	AND	BRIDE
1. Full Name: Darel Bateman		9. Full Name: Joyce Cannon
2. Address: Salt Lake City (City) Salt Lake (County) Utah (State)		10. Address: Salt Lake City (City) Salt Lake (County) Utah (State)
3. Age 21 4. Color or Race W 5. Single X 6. Widowed ___ 7. Divorced ___		11. Age 18 12. Color or Race W 13. Single X 14. Widowed ___ 15. Divorced ___
8. Birthplace: City Montpelier State Idaho		16. Maiden Name if previously married ___ 17. Birthplace: City Salt Lake City State Utah

And to certify the same to said parties, or either of them under his hand and seal, in his ministerial or official capacity, and thereupon he is required to deliver this copy to the parties so married.

IN TESTIMONY WHEREOF, I have hereunto set my hand and affixed my official seal, at Hailey, Blaine County, Idaho, this 10 day of August, A.D. 19 53.

George F. McCoy
Recorder

Ethel Buhler
Deputy

Marriage Certificate

I, John Wright, a Probate Judge, residing at Hailey, in the county of Blaine in the State of Idaho, do certify that, in accordance with the authority on me conferred by the above license, I did on this 10 day of August, in the year A.D. 19 53 at Hailey in the county of Blaine, in the State of Idaho, solemnize the rites of matrimony between Darel Bateman of Salt Lake City, in the county of Salt Lake, of the State of Utah, and Joyce Cannon of Salt Lake City, in the county of Salt Lake of the state of Utah, in the presence of Ethel Buhler and Marie Ivie.

WITNESS My hand at the county aforesaid, this 10 day of August, A.D. 19 53.

In the presence of:
Ethel Buhler
and
Marie Ivie

John Wright
Probate Judge

Date received by County Recorder 8-10-53; Signature George F. McCoy County Recorder; By Ethel Buhler Deputy

Recorded Book 5, Page 69; Date Received by State Registrar AUG 20 1953

No. 102132

Marriage Licinse

Darel Bateman

and

Joyce Cannon

STATE OF IDAHO, }
COUNTY OF BLAINE, } ss

I HEREBY CERTIFY THAT THIS INSTRUMENT WAS FILED FOR RECORD [illegible]
OFFICE AT THE REQUEST OF
John Wright
AT 1:35 O'CLOCK P. M.
August 10 A. D. 19 53
RECORDED IN BOOK 5 ON PAGE
69 OF Marriages
George F. McCoy
EX-OFFICIO RECORDER
BY Ethel Butler
DEPUTY
FEES $ Nil

ENTERED ✓ ENTERED ON MARGIN ○
RECORDED ✓ INDEXED 1st PARTY ✓
COMPARED ✓ INDEXED 2nd PARTY ✓

(Use typewriter and/or black ink)

Officiant should send this copy back to the County Recorder immediately.

Department of Public Health
Division of Vital Statistics
Boise, Idaho

STATE OF IDAHO

State File No. 4772
County File No. 201

County of Blaine

Marriage License

KNOW ALL MEN BY THIS CERTIFICATE: That any regularly ordained minister of the Gospel, authorized by the rites and usages of the church or denomination of Christians, Hebrews, or religious body of which he may be a member, or any Judge or Justice of the Peace, or competent officer to whom this may come, he not knowing of any lawful impediments thereto, is hereby authorized and empowered to solemnize the rites of Matrimony between:

GROOM		AND	BRIDE	
1. Full Name	James Redden		9. Full Name	Ina Mae Cutler
2. Address:	Ketchum (City) Blaine (County) Idaho (State)		10. Address:	Hailey (City) Blaine (County) Idaho (State)
3. Age 21	4. Color or Race W 5. Single X 6. Widowed 7. Divorced		11. Age 20	12. Color or Race W 13. Single X 14. Widowed 15. Divorced
8. Birthplace: City	Twin Falls State Idaho		16. Maiden Name if previously married	
			17. Birthplace: City	Hailey State Idaho

And to certify the same to said parties, or either of them under his hand and seal, in his ministerial or official capacity, and thereupon he is required to deliver this copy to the parties so married.

IN TESTIMONY WHEREOF, I have hereunto set my hand and affixed my official seal,

at Hailey, Blaine County, Idaho,
this 13 day of August, A.D. 19 53.

George F. McCoy
Recorder
Marie Drive
Deputy

Marriage Certificate

I, Clyde L. Wilson, a minister, Community Baptist Church,
residing at Hailey, in the county of Blaine in the State of Idaho, do certify
that, in accordance with the authority on me conferred by the above license, I did on this 23rd day of August,
in the year A.D. 19 53 at Hailey in the county of Blaine, in the State of Idaho,
solemnize the rites of matrimony between James Redden of Ketchum,
in the county of Blaine, of the State of Idaho,
and Ina Mae Cutler of Hailey, in the county of Blaine
of the state of Idaho, in the presence of Richard Sweet and Marie McCoy.

WITNESS My hand at the county aforesaid, this 23rd day of August, A.D. 19 53.

In the presence of:
Richard C. Sweet
and
Marie McCoy

Clyde L. Wilson

Date received by County Recorder 8-25-53; Signature George F. McCoy County Recorder; Recorded Book 5, Page 70; Date Received by State Registrar AUG 27 1953
By Marie Drive Deputy

No. 102878

Marriage License

James Redden

and

Ina Mae Cutler

STATE OF IDAHO, }
COUNTY OF BLAINE, } SS

I HEREBY CERTIFY THAT THIS INSTRUMENT WAS FILED FOR RECORD IN MY OFFICE AT THE REQUEST OF

Colyer L. Wilson

AT 10:15 O'CLOCK A. M.

August 25, A. D. 1953

RECORDED IN BOOK 5 ON PAGE 70 OF Marriages

George L. McCoy
EX-OFFICIO RECORDER

BY Marie Lowe
DEPUTY

FEES $ Nil

ENTERED ✓ ENTERED ON MARGIN ✓
RECORDED ✓ INDEXED 1st PARTY ✓
COMPARED ✓ INDEXED 2nd PARTY ✓

Department of Public Health
Division of Vital Statistics
Boise, Idaho

STATE OF IDAHO

State File No. 4773
County File No. 236

(Use typewriter and/or black ink)

County of Blaine

Marriage License

KNOW ALL MEN BY THIS CERTIFICATE: That any regularly ordained minister of the Gospel, authorized by the rites and usages of the church or denomination of Christians, Hebrews, or religious body of which he may be a member, or any Judge or Justice of the Peace, or competent officer to whom this may come, he not knowing of any lawful impediments thereto, is hereby authorized and empowered to solemnize the rites of Matrimony between:

GROOM		BRIDE
1. Full Name	Norman J. Roy	9. Full Name Nancy Rand
2. Address:	Winchendon (City) Worcestor (County) Massachusetts (State)	10. Address: Tucson (City) Pima (County) Arizona (State)
3. Age	22	11. Age 22
4. Color or Race	W	12. Color or Race W
5. Single	X	13. Single X
6. Widowed		14. Widowed
7. Divorced		15. Divorced
8. Birthplace: City	Winchendon State Massachusetts	16. Maiden Name if previously married
		17. Birthplace: City Chicago State Illinois

And to certify the same to said parties, or either of them under his hand and seal, in his ministerial or official capacity, and thereupon he is required to deliver this copy to the parties so married.

IN TESTIMONY WHEREOF, I have hereunto set my hand and affixed my official seal,

at Hailey, Blaine County, Idaho,

this 25 day of August, A.D. 19 53.

George F. McCoy
Recorder

Marie Snie
Deputy

Marriage Certificate

I, Thomas A. Heeran, a Catholic Priest,

residing at Hailey, in the county of Blaine in the State of Idaho, do certify that, in accordance with the authority on me conferred by the above license, I did on this 25th. day of August, in the year A.D. 1953 at Ketchum in the county of Blaine, in the State of Idaho, solemnize the rites of matrimony between Norman J. Roy of Winchendon, in the county of Worcestor, of the State of Massachusetts, and Nancy Rand of Tucon, in the county of Pima, of the state of Arizona, in the presence of 25th. Joseph Burgy August and Ellen A. Rand.

WITNESS My hand at the county aforesaid, this day of August, A.D. 1953.

In the presence of:
Joseph C. Burgy
and Ellen A. Rand

Thomas A. Heeran

Date received by County Recorder 8-27-53; Signature George F. McCoy County Recorder; By Marie Snie, Deputy.

Recorded Book 5, Page 72.

Date Received by State Registrar AUG 31 1953

Officiant should send this copy back to the County Recorder immediately.

No. 102889

Marriage License

of

Norman J. Roy

and

Nancy Rand

of

STATE OF IDAHO, }
COUNTY OF BLAINE, } ss

I HEREBY CERTIFY THAT THIS INSTRUMENT WAS FILED FOR RECORD IN MY OFFICE AT THE REQUEST OF

Thomas A. Keeran

AT 11:10 O'CLOCK A. M.

August 21, A. D. 1953

RECORDED IN BOOK 5 ON PAGE 72 OF Marriages

George L. McCoy
EX-OFFICIO RECORDER

BY Marie Swie
DEPUTY

FEES $ Nil.

ENTERED ✓ ENTERED ON MARGIN ✓
RECORDED ✓ INDEXED 1st PARTY ✓
COMPARED ✓ INDEXED 2nd PARTY ✓

(Use typewriter and/or black ink)

Officiant should send this copy back to the County Recorder immediately.

Department of Public Health
Division of Vital Statistics
Boise, Idaho

STATE OF IDAHO

State File No. 4774
County File No. 235

County of Blaine

Marriage License

KNOW ALL MEN BY THIS CERTIFICATE: That any regularly ordained minister of the Gospel, authorized by the rites and usages of the church or denomination of Christians, Hebrews, or religious body of which he may be a member, or any Judge or Justice of the Peace, or competent officer to whom this may come, he not knowing of any lawful impediments thereto, is hereby authorized and empowered to solemnize the rites of Matrimony between:

GROOM		BRIDE	
1. Full Name	Donald E. Thurber	9. Full Name	Lois A. Buck
2. Address:	Sun Valley (City) Blaine (County) Idaho (State)	10. Address:	Sun Valley (City) Blaine (County) Idaho (State)
3. Age	25	11. Age	23
4. Color or Race	W	12. Color or Race	W
5. Single	X	13. Single	X
6. Widowed		14. Widowed	
7. Divorced		15. Divorced	
8. Birthplace: City	Roseburg State Oregon	16. Maiden Name if previously married	
		17. Birthplace: City	Detroit State Michigan

And to certify the same to said parties, or either of them under his hand and seal, in his ministerial or official capacity, and thereupon he is required to deliver this copy to the parties so married.

IN TESTIMONY WHEREOF, I have hereunto set my hand and affixed my official seal, at Hailey, Blaine County, Idaho, this 11 day of August, A.D. 19 53.

George F. McCoy
Recorder

Marie Dunn
Deputy

Marriage Certificate

I, Clyde L. Wilson, a minister, Community Baptist Church, residing at Hailey, in the county of Blaine in the State of Idaho, do certify that, in accordance with the authority on me conferred by the above license, I did on this 26th day of August, in the year A.D. 1953 at Sun Valley in the county of Blaine, in the State of Idaho, solemnize the rites of matrimony between Donald E. Thurber of Sun Valley, in the county of Blaine, of the State of Idaho, and Lois A. Buck of Sun Valley, in the county of Blaine of the state of Idaho, in the presence of Robert Arnold and Betty Lee Thuernagle.

WITNESS My hand at the county aforesaid, this 26th day of August, A.D. 1953.

In the presence of: Robert Arnold
and Betty Lee Thuernagle

Clyde L. Wilson

Date received by County Recorder 8-26-53 Signature George F. McCoy County Recorder; By Marie Dunn Deputy; Recorded Book 5, Page 71; Date Received by State Registrar AUG 31 1953

No. 102888

Marriage Licinse

Donald E. Thurber

and

Lois A. Buck

STATE OF IDAHO,
COUNTY OF BLAINE, } ss

I HEREBY CERTIFY THAT THIS INSTRUMENT WAS FILED FOR RECORD IN MY OFFICE AT THE REQUEST OF

Clyde L. Wilson

AT 4:05 O'CLOCK P. M.

August 26 A. D. 19 53

RECORDED IN BOOK 5 ON PAGE

71 OF Marriages

George F. McCoy
EX-OFFICIO RECORDER

BY Ethel Butler
DEPUTY

FEES $ Nil

ENTERED ✓ ENTERED ON MARGIN
RECORDED ✓ INDEXED 1st PARTY ✓
COMPARED ✓ INDEXED 2nd PARTY

(Use typewriter and/or black ink)

Officiant should send this copy back to the County Recorder immediately.

Department of Public Health
Division of Vital Statistics
Boise, Idaho

STATE OF IDAHO

State File No. 4775
County File No. 281

County of Blaine

Marriage License

KNOW ALL MEN BY THIS CERTIFICATE: That any regularly ordained minister of the Gospel, authorized by the rites and usages of the church or denomination of Christians, Hebrews, or religious body of which he may be a member, or any Judge or Justice of the Peace, or competent officer to whom this may come, he not knowing of any lawful impediments thereto, is hereby authorized and empowered to solemnize the rites of Matrimony between:

GROOM		AND	BRIDE	
1. Full Name	Darrell G. Waller		9. Full Name	Margie McHan
2. Address:	Hailey (City) Blaine (County) Idaho (State)		10. Address:	Ketchum (City) Blaine (County) Idaho (State)
3. Age	21		11. Age	19
4. Color or Race	W		12. Color or Race	W
5. Single	X		13. Single	X
6. Widowed			14. Widowed	
7. Divorced			15. Divorced	
8. Birthplace: City	Hailey State Idaho		16. Maiden Name if previously married	
			17. Birthplace: City	Idaho Falls State Idaho

And to certify the same to said parties, or either of them under his hand and seal, in his ministerial or official capacity, and thereupon he is required to deliver this copy to the parties so married.

IN TESTIMONY WHEREOF, I have hereunto set my hand and affixed my official seal, at Hailey, Blaine County, Idaho, this 25 day of August, A.D. 19 53.

George F. McCoy
Recorder
Marie Davis
Deputy

Marriage Certificate

I, Clyde L. Wilson, a minister of Community Baptist Church, residing at Hailey, in the county of Blaine in the State of Idaho, do certify that, in accordance with the authority on me conferred by the above license, I did on this 28th day of August, in the year A.D. 19 53 at Hailey in the county of Blaine, in the State of Idaho, solemnize the rites of matrimony between Darrell G. Waller of Hailey, in the county of Blaine, of the State of Idaho, and Margie McHan of Ketchum, in the county of Blaine of the state of Idaho, in the presence of Mike Hemovich and Donna White.

WITNESS My hand at the county aforesaid, this 28th day of August, A.D. 19 53.

In the presence of:
Mike Hemovich
and Donna Lee White

Clyde L. Wilson

Date received by County Recorder 8-28-53 Signature George F. McCoy County Recorder; By Marie Davis Deputy; Recorded Book 5, Page 73; Date Received by State Registrar SEP 4 - 1953

No. 102898

Marriage License

to

Darrell L. Haller

and

Margie McHan

STATE OF IDAHO, }
COUNTY OF BLAINE, } ss

I HEREBY CERTIFY THAT THIS INSTRUMENT WAS FILED FOR RECORD IN MY OFFICE AT THE REQUEST OF

Clyde L. Wilson

AT 2:30 O'CLOCK P. M.

August 28 A. D. 1953

RECORDED IN BOOK 5 ON PAGE 73 OF Marriages

George F. McCoy
EX-OFFICIO RECORDER

BY Marie Snie
DEPUTY

FEES $ Nil.

ENTERED ✓ ENTERED ON MARGIN ○
RECORDED ✓ INDEXED 1st PARTY ✓
COMPARED ✓ INDEXED 2nd PARTY ✓

4776

Department of Public Health
Division of Vital Statistics
Boise, Idaho

STATE OF IDAHO

State File No. 46581
County File No.

(Use typewriter and/or black ink)

County of Bonner

Marriage License

KNOW ALL MEN BY THIS CERTIFICATE: That any regularly ordained minister of the Gospel, authorized by the rites and usages of the church or denomination of Christians, Hebrews, or religious body of which he may be a member, or any Judge or Justice of the Peace, or competent officer to whom this may come, he not knowing of any lawful impediments thereto, is hereby authorized and empowered to solemnize the rites of Matrimony between:

GROOM		AND	BRIDE	
1. Full Name	Dick Sherwood		9. Full Name	Marguerite Dockins
2. Address:	Sandpoint (City) Bonner (County) Idaho (State)		10. Address:	Sandpoint (City) Bonner (County) Idaho (State)
3. Age	18		11. Age	18
4. Color or Race	W.		12. Color or Race	W.
5. Single	X		13. Single	X
6. Widowed			14. Widowed	
7. Divorced			15. Divorced	
8. Birthplace: City	Dover		16. Maiden Name if previously married	
State	Idaho		17. Birthplace: City	Sandpoint
			State	Idaho

And to certify the same to said parties, or either of them under his hand and seal, in his ministerial or official capacity, and thereupon he is required to deliver this copy to the parties so married.

IN TESTIMONY WHEREOF, I have hereunto set my hand and affixed my official seal, at Sandpoint, Bonner County, Idaho, this 30th day of July, A.D. 1953.

Stanley L. Wolfe
Recorder

Marilla Schoonover
Deputy

Marriage Certificate

I, Willholland Williams, a Minister, residing at Sandpoint, in the county of Bonner in the State of Idaho, do certify that, in accordance with the authority on me conferred by the above license, I did on this 1st day of August, in the year A.D. 1953 at Sandpoint in the county of Bonner, in the State of Idaho, solemnize the rites of matrimony between Richard Sherwood of Sandpoint, in the county of Bonner, of the State of Idaho, and Marguerite Dockins of Sandpoint, in the county of Bonner of the state of Idaho, in the presence of Don Hoybert and Mrs William Inman

WITNESS My hand at the county aforesaid, this First day of August, A.D. 1953.

In the presence of:
Don Hoybert
and Mrs. William Inman

Willholland Williams

Date received by County Recorder 8-5-53; Signature Stanley L. Wolfe County Recorder By Marilla Schoonover, Deputy. Recorded Book 10, Page 592; Date Received by State Registrar SEP 4 - 1953

Officiant should send this copy back to the County Recorder immediately.

16631

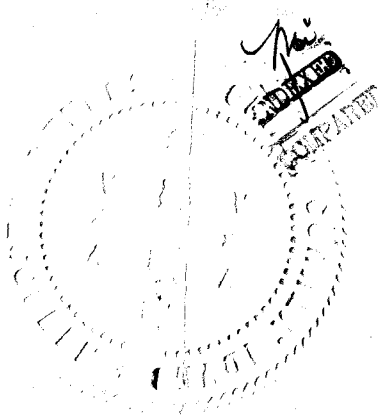

(Use typewriter and/or black ink)

Officiant should send this copy back to the County Recorder immediately.

Department of Public Health
Division of Vital Statistics
Boise, Idaho

STATE OF IDAHO

State File No. 4777
County File No. [illegible]

County of Bonner

Marriage License

KNOW ALL MEN BY THIS CERTIFICATE: That any regularly ordained minister of the Gospel, authorized by the rites and usages of the church or denomination of Christians, Hebrews, or religious body of which he may be a member, or any Judge or Justice of the Peace, or competent officer to whom this may come, he not knowing of any lawful impediments thereto, is hereby authorized and empowered to solemnize the rites of Matrimony between:

GROOM		AND	BRIDE	
1. Full Name	Gerald Elmer Coy		9. Full Name	Marion Lois Klein
2. Address:	Newport (City) Pend Oreille (County) Wash. (State)		10. Address:	Priest River (City) Bonner (County) Idaho (State)
3. Age	20		11. Age	19
4. Color or Race	W.		12. Color or Race	W.
5. Single	X		13. Single	X
6. Widowed			14. Widowed	
7. Divorced			15. Divorced	
8. Birthplace: City	Newport State Wash.		16. Maiden Name if previously married	
			17. Birthplace: City	Stevens Point State Wis.

And to certify the same to said parties, or either of them under his hand and seal, in his ministerial or official capacity, and thereupon he is required to deliver this copy to the parties so married.

IN TESTIMONY WHEREOF, I have hereunto set my hand and affixed my official seal, at Sandpoint, Bonner County, Idaho, this 28th day of July, A.D. 19 53.

Stanley L. Wolfe
Recorder
Marilla Schoonover
Deputy

Marriage Certificate

I, Rev. J. B. Kunkel, a Catholic Priest, residing at Priest River, in the county of Bonner, in the State of Idaho, do certify that, in accordance with the authority on me conferred by the above license, I did on this 6 day of Aug., in the year A.D. 1953 at Priest River, in the county of Bonner, in the State of Idaho, solemnize the rites of matrimony between Gerald Elmer Coy of Newport, in the county of Pend Oreille of the State of Wash., and Marion Lois Klein of Priest River, in the county of Bonner of the state of Idaho, in the presence of James Hodges and Mrs Kernie Hodges

WITNESS My hand at the county aforesaid, this 6 day of Aug, A.D. 1953

In the presence of:
Mrs. Jim Hodges
and
Jim Hodges

Father J. B. Kunkel

Date received by County Recorder 8-7-53; Signature Stanley L. Wolfe By Marilla Schoonover, Deputy County Recorder; Recorded Book 18, Page 595; Date Received by State Registrar SEP 4 - 1953

RECEIVED
COMPARED

46539

(Use typewriter and/or black ink)

Officiant should send this copy back to the County Recorder immediately.

Department of Public Health
Division of Vital Statistics
Boise, Idaho

STATE OF IDAHO

State File No. 4778
County File No. 10665

County of Bonner

Marriage License

KNOW ALL MEN BY THIS CERTIFICATE: That any regularly ordained minister of the Gospel, authorized by the rites and usages of the church or denomination of Christians, Hebrews, or religious body of which he may be a member, or any Judge or Justice of the Peace, or competent officer to whom this may come, he not knowing of any lawful impediments thereto, is hereby authorized and empowered to solemnize the rites of Matrimony between:

GROOM	AND	BRIDE
1. Full Name: Ervin Larson		9. Full Name: Alyce Kearns
2. Address: Coeur d'Alene (City) Kootenai (County) Idaho (State)		10. Address: Coos Bay (City) Coos (County) Oregon (State)
3. Age 39 4. Color or Race W 5. Single X 6. Widowed 7. Divorced		11. Age 45 12. Color or Race W 13. Single 14. Widowed 15. Divorced X
8. Birthplace: City LaMoure State N. Dakota		16. Maiden Name if previously married Alyce Kearns
		17. Birthplace: City Rushville State Nebraska

And to certify the same to said parties, or either of them under his hand and seal, in his ministerial or official capacity, and thereupon he is required to deliver this copy to the parties so married.

IN TESTIMONY WHEREOF, I have hereunto set my hand and affixed my official seal, at Sandpoint, Bonner County, Idaho, this 8th day of August, A.D. 1953.

Stanley L. Wolfe
Recorder

Mary Jirdal
Deputy

Marriage Certificate

I, Clyde Morse, a Justice of the Peace, residing at Sandpoint, in the county of Bonner in the State of Idaho, do certify that, in accordance with the authority on me conferred by the above license, I did on this 8th day of August, in the year A.D. 1953 at Sandpoint in the county of Bonner, in the State of Idaho, solemnize the rites of matrimony between Ervin Larson of Coeur d'Alene, in the county of Kootenai, of the State of Idaho, and Alyce Kearns of Coos Bay, in the county of Coos of the state of Oregon, in the presence of Donald I. Swanson and Leona L. Swanson.

WITNESS My hand at the county aforesaid, this 8th day of August, A.D. 1953.

In the presence of:

Donald I. Swanson

and Leona L. Swanson

Clyde Morse

Date received by County Recorder 8-10-53; Signature Stanley L. Wolfe County Recorder; By Marilla Schronce, Deputy. Recorded Book 10, Page 594; Date Received by State Registrar SEP 4 - 1953

INDEXED
COMPARED

Department of Public Health
Division of Vital Statistics
Boise, Idaho

STATE OF IDAHO

State File No. 4779
County File No. [illegible]

(Use typewriter and/or black ink)

County of Bonner

Marriage License

KNOW ALL MEN BY THIS CERTIFICATE: That any regularly ordained minister of the Gospel, authorized by the rites and usages of the church or denomination of Christians, Hebrews, or religious body of which he may be a member, or any Judge or Justice of the Peace, or competent officer to whom this may come, he not knowing of any lawful impediments thereto, is hereby authorized and empowered to solemnize the rites of Matrimony between:

GROOM		AND	BRIDE	
1. Full Name	James F. Coleman		9. Full Name	Darlene Gustin
2. Address:	Priest River (City) Bonner (County) Idaho (State)		10. Address:	Priest River (City) Bonner (County) Idaho (State)
3. Age 19	4. Color or Race W. 5. Single X 6. Widowed 7. Divorced		11. Age 16	12. Color or Race W. 13. Single X 14. Widowed 15. Divorced
8. Birthplace: City	Priest River State Idaho		16. Maiden Name if previously married	
			17. Birthplace: City	Aitkin State Minn.

And to certify the same to said parties, or either of them under his hand and seal, in his ministerial or official capacity, and thereupon he is required to deliver this copy to the parties so married.

IN TESTIMONY WHEREOF, I have hereunto set my hand and affixed my official seal, at Sandpoint, Bonner County, Idaho, this 1st day of August, A.D. 1953.

Stanley L. Wolfe
Recorder
Marilla Schoonover
Deputy

Marriage Certificate

I, E. Eugene Stewart, a Clergyman, residing at Priest River, in the county of Bonner in the State of Idaho, do certify that, in accordance with the authority on me conferred by the above license, I did on this 8th day of August, in the year A.D. 1953 at Priest River in the county of Bonner, in the State of Idaho, solemnize the rites of matrimony between James F. Coleman of Priest River, in the county of Bonner, of the State of Idaho, and Darlene Gustin of Priest River, in the county of Bonner of the state of Idaho, in the presence of Charles W. Coleman and Mrs. Roland Naccarato.

WITNESS My hand at the county aforesaid, this 8th day of August, A.D. 1953.

In the presence of:
Charles W. Coleman
and Mrs. Roland Naccarato

E Eugene Stewart

Officiant should send this copy back to the County Recorder immediately.

Date received by County Recorder 8-10-53; Signature Stanley L. Wolfe County Recorder; By Marilla Schoonover Deputy.
Recorded Book 10, Page 595; Date Received by State Registrar SEP 4 - 1953

46673

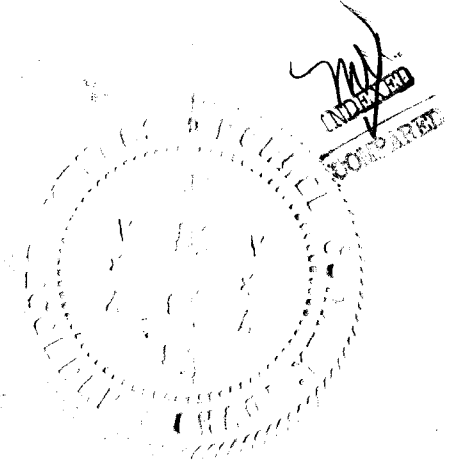

Department of Public Health
Division of Vital Statistics
Boise, Idaho

STATE OF IDAHO

State File No. 4780
County File No. 10705

(Use typewriter and/or black ink)

County of Bonner

Marriage License

KNOW ALL MEN BY THIS CERTIFICATE: That any regularly ordained minister of the Gospel, authorized by the rites and usages of the church or denomination of Christians, Hebrews, or religious body of which he may be a member, or any Judge or Justice of the Peace, or competent officer to whom this may come, he not knowing of any lawful impediments thereto, is hereby authorized and empowered to solemnize the rites of Matrimony between:

GROOM		AND	BRIDE	
1. Full Name	Trammell S. Hardin		9. Full Name	Gloria Jean Pietsch
2. Address:	Spokane (City) Spokane (County) Wash. (State)		10. Address:	Sandpoint (City) Bonner (County) Idaho (State)
3. Age 24	4. Color or Race W. 5. Single X 6. Widowed 7. Divorced		11. Age 20	12. Color or Race W. 13. Single X 14. Widowed 15. Divorced
8. Birthplace: City	Dalton State Georgia		16. Maiden Name if previously married	
			17. Birthplace: City	Spokane State Wash.

And to certify the same to said parties, or either of them under his hand and seal, in his ministerial or official capacity, and thereupon he is required to deliver this copy to the parties so married.

IN TESTIMONY WHEREOF, I have hereunto set my hand and affixed my official seal,

at Sandpoint, Bonner County, Idaho,
this 5th day of August, A.D. 1953.

Stanley L. Wolfe
Recorder
Marilla Schoonover
Deputy

Marriage Certificate

I, Hillhalland Williams, a Baptist Minister,
residing at Sandpoint, in the county of Bonner in the State of Idaho, do certify
that, in accordance with the authority on me conferred by the above license, I did on this 9th day of August,
in the year A.D. 1953 at Sandpoint in the county of Bonner, in the State of Idaho,
solemnize the rites of matrimony between Trammell S. Hardin of Spokane,
in the county of Spokane, of the State of Washington,
and Gloria Jean Pietsch of Sandpoint, in the county of Bonner
of the state of Idaho, in the presence of Gary Lawrence Pietsch and Ora Jean Mason Virginia M. Hogg

WITNESS My hand at the county aforesaid, this Ninth day of August, A.D. 1953.

In the presence of:
Gary Lawrence Pietsch
and
Ora Jean Mason
Virginia M. Hogg

Hillhalland Williams

Date received by County Recorder Aug. 13, 1953; Signature Stanley L. Wolfe County Recorder; By Marilla Schoonover, Deputy.
Recorded Book 10, Page 597; Date Received by State Registrar SEP 4 - 1953

Officiant should send this copy back to the County Recorder immediately.

46703

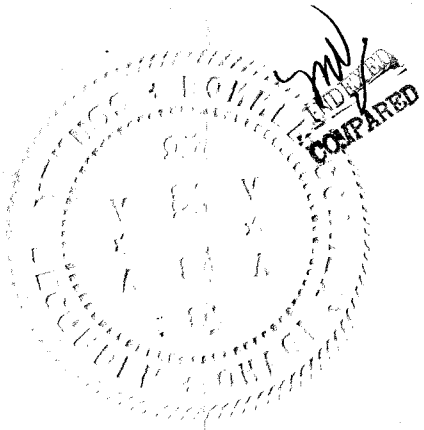

Department of Public Health
Division of Vital Statistics
Boise, Idaho

STATE OF IDAHO

State File No. 4781
County File No. 10702

County of Bonner

Marriage License

KNOW ALL MEN BY THIS CERTIFICATE: That any regularly ordained minister of the Gospel, authorized by the rites and usages of the church or denomination of Christians, Hebrews, or religious body of which he may be a member, or any Judge or Justice of the Peace, or competent officer to whom this may come, he not knowing of any lawful impediments thereto, is hereby authorized and empowered to solemnize the rites of Matrimony between:

GROOM		AND	BRIDE	
1. Full Name	James G. Reed		9. Full Name	Louise R. Olenslager
2. Address:	Sagle (City) Bonner (County) Idaho (State)		10. Address:	Sandpoint (City) Bonner (County) Idaho (State)
3. Age	25	4. Color or Race W. 5. Single X 6. Widowed 7. Divorced	11. Age	24 12. Color or Race W. 13. Single X 14. Widowed 15. Divorced
8. Birthplace: City	Sagle State Idaho		16. Maiden Name if previously married	
			17. Birthplace: City	Burley State Idaho

And to certify the same to said parties, or either of them under his hand and seal, in his ministerial or official capacity, and thereupon he is required to deliver this copy to the parties so married.

IN TESTIMONY WHEREOF, I have hereunto set my hand and affixed my official seal,

at Sandpoint, Bonner County, Idaho,
this 7th day of August, A.D. 1953.

Stanley L. Wolfe
Recorder
Mary Nerdal
Deputy

Marriage Certificate

I, Willholland Williams, a Baptist, Minister,
residing at Sandpoint, in the county of Bonner in the State of Idaho, do certify that, in accordance with the authority on me conferred by the above license, I did on this Eleventh day of August, in the year A.D. 1953 at Sandpoint in the county of Bonner, in the State of Idaho, solemnize the rites of matrimony between James G Reed of Sagle, in the county of Bonner, of the State of Idaho, and Louise R. Olenslager of Sandpoint, in the county of Bonner of the state of Idaho, in the presence of Eugene D. Reed and Janice Crane.

WITNESS My hand at the county aforesaid, this Eleventh day of August, A.D. 1953.

In the presence of:
Eugene D. Reed
and Janice Crane

Willholland Williams

Date received by County Recorder 8-13-53; Signature Stanley L. Wolfe By Marilla Schoonover, Deputy. County Recorder; Recorded Book 10, Page 596; Date Received by State Registrar SEP 4 - 1953

(Use typewriter and/or black ink)

Officiant should send this copy back to the County Recorder immediately.

46702

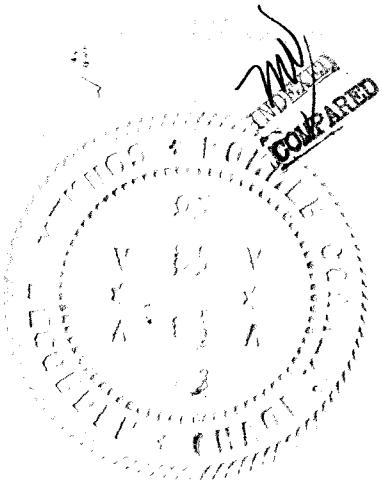

(Use typewriter and/or black ink)

Officiant should send this copy back to the County Recorder immediately.

Department of Public Health
Division of Vital Statistics
Boise, Idaho

STATE OF IDAHO

State File No. 4782
County File No. 46734

County of Bonner

Marriage License

KNOW ALL MEN BY THIS CERTIFICATE: That any regularly ordained minister of the Gospel, authorized by the rites and usages of the church or denomination of Christians, Hebrews, or religious body of which he may be a member, or any Judge or Justice of the Peace, or competent officer to whom this may come, he not knowing of any lawful impediments thereto, is hereby authorized and empowered to solemnize the rites of Matrimony between:

GROOM		BRIDE
1. Full Name	Mike Rocks	9. Full Name Mary B. Svahan
2. Address:	Sandpoint (City) Bonner (County) Idaho (State)	10. Address: Spokane (City) Spokane (County) Wash. (State)
3. Age	legal	11. Age legal
4. Color or Race	W.	12. Color or Race W.
5. Single		13. Single
6. Widowed		14. Widowed X
7. Divorced	X	15. Divorced
8. Birthplace: City	Brandenburg [redacted] Germany	16. Maiden Name if previously married Mary B. Reeder
		17. Birthplace: City Harrisburg State Penn.

And to certify the same to said parties, or either of them under his hand and seal, in his ministerial or official capacity, and thereupon he is required to deliver this copy to the parties so married.

IN TESTIMONY WHEREOF, I have hereunto set my hand and affixed my official seal, at Sandpoint, Bonner County, Idaho, this 13th day of August, A.D. 1953.

Stanley L. Wolfe
Recorder
Marilla Schoonover
Deputy

Marriage Certificate

I, Samuel E Pingree, a Bishop, residing at Sandpoint, in the county of Bonner in the State of Idaho, do certify that, in accordance with the authority on me conferred by the above license, I did on this 16 day of August, in the year A.D. 1953 at Sandpoint in the county of Bonner, in the State of Idaho, solemnize the rites of matrimony between Mike Rocks of Sandpoint, in the county of Bonner of the State of Idaho, and Ruth B Svahan of Spokane, in the county of Spokane of the state of Wash in the presence of Cyrilla Hawksley and Ruth E Hawksley

WITNESS My hand at the county aforesaid, this 16 day of August, A.D. 1953.

In the presence of:
Ruth E Hawksley
and
R Hawksley

Samuel E Pingree

Date received by County Recorder 8-17-53; Signature Stanley L. Wolfe County Recorder; By Mary Verdal Deputy

Recorded Book 10, Page 548; Date Received by State Registrar SEP 4 - 1953

46734

COMPARED

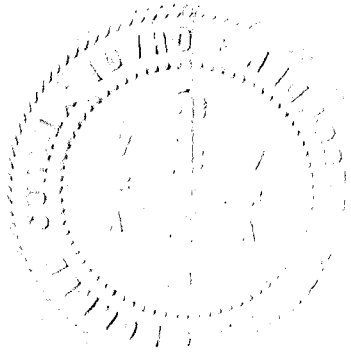

(Use typewriter and/or black ink)

Officiant should send this copy back to the County Recorder immediately.

Department of Public Health
Division of Vital Statistics
Boise, Idaho

STATE OF IDAHO

State File No. 4783
County File No. [illegible]

County of Bonner

Marriage License

KNOW ALL MEN BY THIS CERTIFICATE: That any regularly ordained minister of the Gospel, authorized by the rites and usages of the church or denomination of Christians, Hebrews, or religious body of which he may be a member, or any Judge or Justice of the Peace, or competent officer to whom this may come, he not knowing of any lawful impediments thereto, is hereby authorized and empowered to solemnize the rites of Matrimony between:

GROOM		AND	BRIDE	
1. Full Name	Glen Odekirk		9. Full Name	Barbara Davis
2. Address:	Hope (City) Bonner (County) Idaho (State)		10. Address:	Hope (City) Bonner (County) Idaho (State)
3. Age 35 4. Color or Race W. 5. Single ___ 6. Widowed ___ 7. Divorced X			11. Age 18 12. Color or Race W. 13. Single X 14. Widowed ___ 15. Divorced ___	
8. Birthplace: City Duchesne State Utah			16. Maiden Name if previously married ___	
			17. Birthplace: City Stevensville State Montana	

And to certify the same to said parties, or either of them under his hand and seal, in his ministerial or official capacity, and thereupon he is required to deliver this copy to the parties so married.

IN TESTIMONY WHEREOF, I have hereunto set my hand and affixed my official seal,

at Sandpoint, Bonner County, Idaho,
this 17th day of August, A.D. 1953.

Stanley L. Wolfe
Recorder
Marilla Schoonover
Deputy

Marriage Certificate

I, F. C. Harrell, a Justice of the Peace,
residing at Sandpoint, in the county of Bonner in the State of Idaho, do certify that, in accordance with the authority on me conferred by the above license, I did on this 17th day of August,
in the year A.D. 1953 at Sandpoint in the county of Bonner, in the State of Idaho,
solemnize the rites of matrimony between Glen Odekirk of Hope,
in the county of Bonner, of the State of Idaho,
and Barbara Davis of Hope, in the county of Bonner
of the state of Idaho, in the presence of Orville Odekirk and Mrs. Orville Odekirk.

WITNESS My hand at the county aforesaid, this 17th day of August, A.D. 1953.

In the presence of:
Orville Odekirk
and Mrs. Orville Odekirk

F. C. Harrell
Justice of the Peace
Sandpoint Justice Precinct

Date received by County Recorder 9-19-53; Signature Stanley L. Wolfe By Mary Verdal Deputy. County Recorder; Recorded Book 10, Page 599; Date Received by State Registrar SEP 4 - 1953

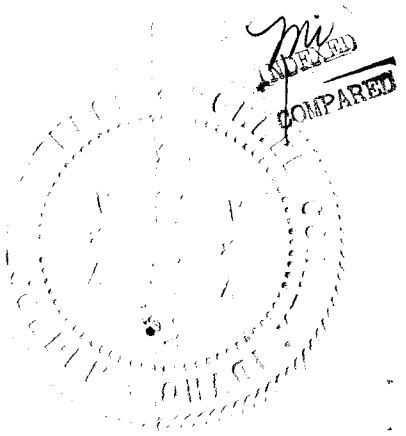
ENTERED
COMPARED

(Use typewriter and/or black ink)

Officiant should send this copy back to the County Recorder immediately.

Department of Public Health
Division of Vital Statistics
Boise, Idaho

STATE OF IDAHO

State File No. 4784
County File No. [illegible]

County of Bonner

Marriage License

KNOW ALL MEN BY THIS CERTIFICATE: That any regularly ordained minister of the Gospel, authorized by the rites and usages of the church or denomination of Christians, Hebrews, or religious body of which he may be a member, or any Judge or Justice of the Peace, or competent officer to whom this may come, he not knowing of any lawful impediments thereto, is hereby authorized and empowered to solemnize the rites of Matrimony between:

GROOM		AND	BRIDE	
1. Full Name	Jack Osburn		9. Full Name	Ethel Zimmerle
2. Address:	Ephrata (City) Grant (County) Wash. (State)		10. Address:	Ephrata (City) Grant (County) Wash. (State)
3. Age	28		11. Age	26
4. Color or Race	W.		12. Color or Race	W.
5. Single	X		13. Single	
6. Widowed			14. Widowed	
7. Divorced			15. Divorced	X
8. Birthplace: City	Kim		16. Maiden Name if previously married	Ethel Wright
State	Colorado		17. Birthplace: City	Butte
			State	Nebraska

And to certify the same to said parties, or either of them under his hand and seal, in his ministerial or official capacity, and thereupon he is required to deliver this copy to the parties so married.

IN TESTIMONY WHEREOF, I have hereunto set my hand and affixed my official seal,

at Sandpoint, Bonner County, Idaho,
this 18th day of August, A.D. 19 53.

Stanley L. Wolfe
Recorder
Marilla Schroeder
Deputy

Marriage Certificate

I, Anna Rose Braune, a Justice of the Peace, residing at Coeur d' Alene, in the county of Kootenai in the State of Idaho, do certify that, in accordance with the authority on me conferred by the above license, I did on this 18th day of August, in the year A.D. 1953 at Coeur d' Alene in the county of Kootenai, in the State of Idaho, solemnize the rites of matrimony between Jack Osburn of Ephrata, in the county of Grant, of the State of Washington, and Ethel Zimmerle of Ephrata, in the county of Grant of the state of Washington, in the presence of Ed W. Braune and Ed Garvey.

WITNESS My hand at the county aforesaid, this 18th day of August, A.D. 19 53.

In the presence of
Ed Garvey
and
Ed W. Braune

Anna Rose Braune
Justice of the Peace

Date received by County Recorder 8-29-53; Signature Stanley L. Wolfe County Recorder; By Mary Verdell Deputy
Recorded Book 16, Page 602; Date Received by State Registrar SEP 4 - 1953

COMPARED

46972

Department of Public Health
Division of Vital Statistics
Boise, Idaho

STATE OF IDAHO

State File No. 4785
County File No. 4687

(Use typewriter and/or black ink)

County of Bonner

Marriage License

KNOW ALL MEN BY THIS CERTIFICATE: That any regularly ordained minister of the Gospel, authorized by the rites and usages of the church or denomination of Christians, Hebrews, or religious body of which he may be a member, or any Judge or Justice of the Peace, or competent officer to whom this may come, he not knowing of any lawful impediments thereto, is hereby authorized and empowered to solemnize the rites of Matrimony between:

GROOM	AND	BRIDE
1. Full Name Gerald Jerome Stocke		9. Full Name Patricia Rae Berkich
2. Address: Priest River (City) Bonner (County) Idaho (State)		10. Address: Priest River (City) Bonner (County) Idaho (State)
3. Age 22 4. Color or Race W 5. Single X 6. Widowed 7. Divorced		11. Age 25 12. Color or Race W 13. Single 14. Widowed 15. Divorced X
8. Birthplace: City Spokane State Washington		16. Maiden Name if previously married Patricia Rae Hiltz
		17. Birthplace: City Hibbing State Minn.

And to certify the same to said parties, or either of them under his hand and seal, in his ministerial or official capacity, and thereupon he is required to deliver this copy to the parties so married.

IN TESTIMONY WHEREOF, I have hereunto set my hand and affixed my official seal, at Sandpoint, Bonner County, Idaho, this 21st day of August, A.D. 19 53.

Stanley L. Wolfe
Recorder
Mary Verdal
Deputy

Marriage Certificate

I, Anna Rose Braune, a Justice of the Peace, residing at Coeur d' Alene, in the county of Kootenai in the State of Idaho, do certify that, in accordance with the authority on me conferred by the above license, I did on this 22nd day of August, in the year A.D. 19 53 at Coeur d' Alene in the county of Kootenai, in the State of Idaho, solemnize the rites of matrimony between Gerald Jerome Stocke of Priest River, in the county of Bonner, of the State of Idaho, and Patricia Rae Berkich of Priest River, in the county of Bonner of the state of Idaho, in the presence of Mrs. Tom Keen and Herbert Peterson.

WITNESS My hand at the county aforesaid, this 22nd day of August, A.D. 19 53.

In the presence of:
Mrs. Tom Keen
and Herbert Peterson

Anna Rose Braune
Justice of the Peace

Officiant should send this copy back to the County Recorder immediately.

Date received by County Recorder 8-24-53; Signature Stanley L. Wolfe County Recorder; By Mary Verdal Deputy; Recorded Book 10, Page 603; Date Received by State Registrar SEP 4 - 1953

COMPARED

Department of Public Health
Division of Vital Statistics
Boise, Idaho

STATE OF IDAHO

State File No. 4786
County File No. 46311

(Use typewriter and/or black ink)

County of Bonner

Marriage License

KNOW ALL MEN BY THIS CERTIFICATE: That any regularly ordained minister of the Gospel, authorized by the rites and usages of the church or denomination of Christians, Hebrews, or religious body of which he may be a member, or any Judge or Justice of the Peace, or competent officer to whom this may come, he not knowing of any lawful impediments thereto, is hereby authorized and empowered to solemnize the rites of Matrimony between:

GROOM		AND	BRIDE	
1. Full Name	Myron E. Watts		9. Full Name	Shelda L. Rigby
2. Address:	Sandpoint (City) Bonner (County) Idaho (State)		10. Address:	Sandpoint (City) Bonner (County) Idaho (State)
3. Age	18		11. Age	17
4. Color or Race	W.		12. Color or Race	W.
5. Single	X		13. Single	X
6. Widowed			14. Widowed	
7. Divorced			15. Divorced	
8. Birthplace: City	Wrencoe State Idaho		16. Maiden Name if previously married	
			17. Birthplace: City	Iowa City State Iowa

And to certify the same to said parties, or either of them under his hand and seal, in his ministerial or official capacity, and thereupon he is required to deliver this copy to the parties so married.

IN TESTIMONY WHEREOF, I have hereunto set my hand and affixed my official seal,
at Sandpoint, Bonner County, Idaho,
this 21st day of August, A.D. 1953.

Stanley L. Wolfe
Recorder

Marie Inman
Deputy

Marriage Certificate

I, J. F. Masted, a Lutheran Clergymen,
residing at Sandpoint, in the county of Bonner in the State of Idaho, do certify
that, in accordance with the authority on me conferred by the above license, I did on this 22nd day of August,
in the year A.D. 1953 at Sandpoint in the county of Bonner, in the State of Idaho,
solemnize the rites of matrimony between Myron E. Watts of Sandpoint,
in the county Shelda Rigby Sandpoint of the State of Idaho Bonner,
and Idaho of Kenneth L. Watt, in the county Sue C. Shoemaker
of the state of , in the presence of 22nd August 53.

WITNESS My hand at the county aforesaid, this day of , A.D. 19 .

In the presence of:
Kenneth Watt
and Sue L Shoemaker

Pastor J. F. Masted

Date received by County Recorder 8-25-53; Signature Stanley L. Wolfe County Recorder; By Mark Verdall Deputy
Recorded Book 10, Page 600; Date Received by State Registrar SEP 4 - 1953

Officiant should send this copy back to the County Recorder immediately.

COMPARED

16811

(Use typewriter and/or black ink)

Officiant should send this copy back to the County Recorder immediately.

Department of Public Health
Division of Vital Statistics
Boise, Idaho

STATE OF IDAHO

State File No. 4787
County File No. [illegible]

County of Bonner

Marriage License

KNOW ALL MEN BY THIS CERTIFICATE: That any regularly ordained minister of the Gospel, authorized by the rites and usages of the church or denomination of Christians, Hebrews, or religious body of which he may be a member, or any Judge or Justice of the Peace, or competent officer to whom this may come, he not knowing of any lawful impediments thereto, is hereby authorized and empowered to solemnize the rites of Matrimony between:

GROOM	AND	BRIDE
1. Full Name: Robert D. Shuler		9. Full Name: Jacqueline D. Siegel
2. Address: Jefferson Island (City) Madison (County) Montana (State)		10. Address: Whitehall (City), Jefferson (County) Montana (State)
3. Age 22 4. Color or Race W 5. Single X 6. Widowed ___ 7. Divorced ___		11. Age 18 12. Color or Race W 13. Single X 14. Widowed ___ 15. Divorced ___
8. Birthplace: City Twin Bridges State Montana		16. Maiden Name if previously married ___
		17. Birthplace: City Miles City State Montana

And to certify the same to said parties, or either of them under his hand and seal, in his ministerial or official capacity, and thereupon he is required to deliver this copy to the parties so married.

IN TESTIMONY WHEREOF, I have hereunto set my hand and affixed my official seal, at Sandpoint, Bonner County, Idaho, this 24th day of August, A.D. 19 53.

Stanley L. Wolfe
Recorder
Dona Kenney
Deputy

Marriage Certificate

I, Lewis M. Harro, a Minister of the Gospel, residing at Sandpoint, in the county of Bonner in the State of Idaho, do certify that, in accordance with the authority on me conferred by the above license, I did on this 24th day of August, in the year A.D. 1953 at Sandpoint in the county of Bonner, in the State of Idaho, solemnize the rites of matrimony between Robert D. Shuler of Jefferson Island, in the county of Madison, of the State of Montana, and Jacqueline D. Siegel of Whitehall, in the county of Jefferson of the state of Montana, in the presence of D. W. Siegel and Gladys H. Siegel.

WITNESS My hand at the county aforesaid, this 24th day of August, A.D. 1953.

In the presence of
D. W. Siegel
and
Gladys H. Siegel

Rev. Lewis M. Harro
417 N. Fourth Avenue
Sandpoint, Idaho

FIRST PRESBYTERIAN CHURCH,
Lewis M. Harro, PASTOR

Date received by County Recorder 8-29-53; Signature Stanley L. Wolfe County Recorder; By Mary Verdal Deputy

Recorded Book 10, Page 601; Date Received by State Registrar SEP 4 - 1953

COMPARED

46863

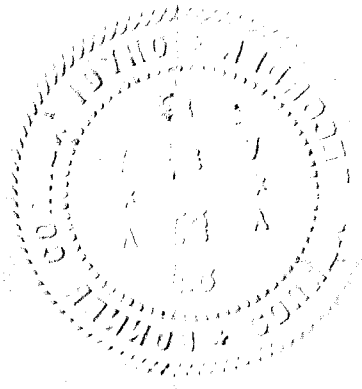

Department of Public Health
Division of Vital Statistics
Boise, Idaho

STATE OF IDAHO

State File No. 4788
County File No. 22382

(Use typewriter and/or black ink)

County of Bonneville

Marriage License

KNOW ALL MEN BY THIS CERTIFICATE: That any regularly ordained minister of the Gospel, authorized by the rites and usages of the church or denomination of Christians, Hebrews, or religious body of which he may be a member, or any Judge or Justice of the Peace, or competent officer to whom this may come, he not knowing of any lawful impediments thereto, is hereby authorized and empowered to solemnize the rites of Matrimony between:

GROOM		AND	BRIDE	
1. Full Name	Charles Garde Bowman		9. Full Name	Beverly Gladys Halgren
2. Address:	Idaho Falls (City) Bonneville (County) Idaho (State)		10. Address:	Idaho Falls (City) Bonneville (County) Idaho (State)
3. Age	19		11. Age	18
4. Color or Race	W		12. Color or Race	W
5. Single	X		13. Single	X
6. Widowed			14. Widowed	
7. Divorced			15. Divorced	
8. Birthplace: City	Aberdeen State Idaho		16. Maiden Name if previously married	
			17. Birthplace: City	Blackfoot State Idaho

And to certify the same to said parties, or either of them under his hand and seal, in his ministerial or official capacity, and thereupon he is required to deliver this copy to the parties so married.

IN TESTIMONY WHEREOF, I have hereunto set my hand and affixed my official seal,

at Idaho Falls, Bonneville County, Idaho,
this 29 day of July, A.D. 19 53.

HARRY MOORE
Recorder

Dorothy Cowden
Deputy

Marriage Certificate

I, William L. Killpack, a Elder of the Church of Jesus Christ of Latter-day Saints, residing at Idaho Falls, in the county of Bonneville in the State of Idaho, do certify that, in accordance with the authority on me conferred by the above license, I did on this 30 day of July, in the year A.D. 19 53 at Idaho Falls, in the county of Bonneville, in the State of Idaho, solemnize the rites of matrimony between Charles Garde Bowman of Idaho Falls, in the county of Bonneville, of the State of Idaho, and Beverly Gladys Halgren of Idaho Falls, in the county of Bonneville of the state of Idaho, in the presence of Clifford John Halgren and George B. Murray.

WITNESS My hand at the county aforesaid, this 30 day of July, A.D. 1953.

In the presence of: Clifford John Halgren
and George B. Murray

William L. Killpack

Officiant should send this copy back to the County Recorder immediately.

Date received by County Recorder AUG 7 1953 Signature Harry Moore County Recorder; Recorded Book 12, Page 7; Date Received by State Registrar SEP 9 - 1953

by Helen Seamans Deputy

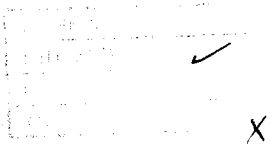

Amended item's 1 & 3, 08-19-02, RDF

(Use typewriter and/or black ink)

Officiant should send this copy back to the County Recorder immediately.

Department of Public Health
Division of Vital Statistics
Boise, Idaho

STATE OF IDAHO

State File No. 4789
County File No. 223460

County of Bonneville

Marriage License

KNOW ALL MEN BY THIS CERTIFICATE: That any regularly ordained minister of the Gospel, authorized by the rites and usages of the church or denomination of Christians, Hebrews, or religious body of which he may be a member, or any Judge or Justice of the Peace, or competent officer to whom this may come, he not knowing of any lawful impediments thereto, is hereby authorized and empowered to solemnize the rites of Matrimony between:

GROOM		AND	BRIDE	
1. Full Name	~~Forest~~ Forrest Grant Pendleton		9. Full Name	Della Glenn Atwood
2. Address:	Idaho Falls (City) Bonneville (County) Idaho (State)		10. Address:	Idaho Falls (City) Bonneville (County) Idaho (State)
3. Age	17 ~~19~~	4. Color or Race W	5. Single X	6. Widowed ___ 7. Divorced ___
11. Age	19	12. Color or Race W	13. Single X	14. Widowed ___ 15. Divorced ___
8. Birthplace: City	Idaho Falls State Idaho		16. Maiden Name if previously married	
			17. Birthplace: City	Spanish Fork State Utah

And to certify the same to said parties, or either of them under his hand and seal, in his ministerial or official capacity, and thereupon he is required to deliver this copy to the parties so married.

IN TESTIMONY WHEREOF, I have hereunto set my hand and affixed my official seal, at Idaho Falls, Bonneville County, Idaho, this 31 day of July, A.D. 19 53.

HARRY MOORE
Recorder
Dorothy Cowdell
Deputy

Marriage Certificate

The Church of Jesus Christ of Latter Day Saints

I, Claude Henry Anderson, a Bishop of/, residing at Idaho Falls, in the county of Bonneville in the State of Idaho, do certify that, in accordance with the authority on me conferred by the above license, I did on this 31st day of July, in the year A.D. 19 53 at Idaho Falls in the county of Bonneville, in the State of Idaho, solemnize the rites of matrimony between Forest Grant Pendleton of Idaho Falls, in the county of Bonneville of the State of Idaho, and Della Glenn Atwood of Idaho Falls, in the county of Bonneville of the state of Idaho, in the presence of Wallace J. Pendleton and Jerri Denning.

WITNESS My hand at the county aforesaid, this 31st day of July, A.D. 19 53.

In the presence of:
Wallace J. Pendleton
and Jerri Denning

Claude H. Anderson

Date received by County Recorder AUG 10 1953; Signature Harry Moore County Recorder; Recorded Book 12, Page 11; Date Received by State Registrar SEP 9 - 1953

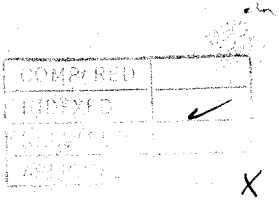
COMPARED
INDEXED

N/M

IDAHO DEPARTMENT OF HEALTH AND WELFARE
BUREAU OF VITAL RECORDS AND HEALTH STATISTICS

AFFIDAVIT TO CORRECT OR AMEND AN ORIGINAL CERTIFICATE

State of IDAHO
County of Bonneville } SS.

Certificate No. 1953-4789

Date Filed Jul 31, 1953

The undersigned does solemnly swear that certain facts on the certificate of marriage (Birth, Death, Marriage, etc.)

for Della Glenn Atwood (Name on Original Certificate) who was married (Was Born, Died, etc.) on July 31, 1953 (Date of Event)

in Idaho Falls Idaho (Bonneville County) (Place of Event) are erroneous or were omitted:

ITEMS TO BE CORRECTED	FROM	TO
#1 groom's first name	Forest	Forrest
#3 groom's age at time of wedding	19	17

Subscribed and sworn to before me this 13th day of August 2002

Notary Public, Debra J Dempsey

Residing at Masonry Idaho

My commission expires April 19, 2006

(Seal) DEBRA J. DEMPSEY Notary Public State of Idaho

Della G Clegg
Signature of Applicant

X6054 Claytonia Way Marsing Id
Street Address, City, State

SUPPORTING AFFIDAVIT OF A SECOND PERSON

(Must be completed _____)

(Is not necessary XX)

State of _____
County of _____ } S.

The undersigned does solemnly swear that he has knowledge of the facts as set forth above and that they are true to the best of his knowledge.

Subscribed and sworn to before me this _____ day of _____

Notary Public, _____

Residing at _____

My commission expires _____
(Seal)

_____
Supporting Signature

_____
Street Address, City, State

SEP 19 2002

Groom's birth certificate (#1936-245885), dated July 22, 1936, states first name as Forrest and by the dates, groom was 17 when married.

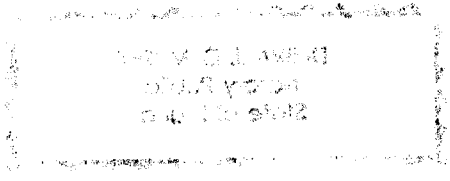

Department of Public Health
Division of Vital Statistics
Boise, Idaho

STATE OF IDAHO

State File No. 4790
County File No. 223161

County of Bonneville

Marriage License

BOOK 12 PAGE 5

(Use typewriter and/or black ink)

KNOW ALL MEN BY THIS CERTIFICATE: That any regularly ordained minister of the Gospel, authorized by the rites and usages of the church or denomination of Christians, Hebrews, or religious body of which he may be a member, or any Judge or Justice of the Peace, or competent officer to whom this may come, he not knowing of any lawful impediments thereto, is hereby authorized and empowered to solemnize the rites of Matrimony between:

GROOM		BRIDE
1. Full Name	Serge P. Marshall	9. Full Name Jeanne Johnson
2. Address:	Idaho Falls (City) Bonneville (County) Idaho (State)	10. Address: Salt Lake City (City) Salt Lake (County) Utah (State)
3. Age Legal 4. Color or Race W 5. Single ___ 6. Widowed ___ 7. Divorced X		11. Age Legal 12. Color or Race W 13. Single ___ 14. Widowed ___ 15. Divorced X
8. Birthplace: City	Blackfoot State Idaho	16. Maiden Name if previously married Jeanne Castleton
		17. Birthplace: City Malad State Idaho

And to certify the same to said parties, or either of them under his hand and seal, in his ministerial or official capacity, and thereupon he is required to deliver this copy to the parties so married.

IN TESTIMONY WHEREOF, I have hereunto set my hand and affixed my official seal, at Idaho Falls, Bonneville County, Idaho, this 31 day of July, A.D. 19 53.

HARRY MOORE
Recorder

Helen Seasons
Deputy

Marriage Certificate

I, Richard W. Mason, a Bishop in d.D.S. church, residing at Idaho Falls, in the county of Bonneville in the State of Idaho, do certify that, in accordance with the authority on me conferred by the above license, I did on this 31st day of July, in the year A.D. 1953 at Idaho Falls in the county of Bonneville, in the State of Idaho, solemnize the rites of matrimony between Serge P. Marshall of Idaho Falls, in the county of Bonneville, of the State of Idaho, and Jeanne Johnson of Idaho Falls, in the county of Bonneville of the state of Idaho, in the presence of Chas. J. Frischey and Alma Frischey.

WITNESS My hand at the county aforesaid, this 31st day of July, A.D. 1953.

In the presence of:
Chas. J. Frischey
and Alma Frischey

Richard W. Mason

Officiant should send this copy back to the County Recorder immediately.

Date received by County Recorder AUG 4 1953; Signature Harry Moore County Recorder; Recorded Book 12, Page 5; Date Received by State Registrar SEP 9 - 1953

By Helen Seasons Deputy

COMPARED
INDEXED ✓
RELEASED
ASSIGNED
X

(Use typewriter and/or black ink)

Officiant should send this copy back to the County Recorder immediately.

Department of Public Health
Division of Vital Statistics
Boise, Idaho

STATE OF IDAHO

State File No. 4791
County File No. 223472

County of Bonneville

Marriage License

KNOW ALL MEN BY THIS CERTIFICATE: That any regularly ordained minister of the Gospel, authorized by the rites and usages of the church or denomination of Christians, Hebrews, or religious body of which he may be a member, or any Judge or Justice of the Peace, or competent officer to whom this may come, he not knowing of any lawful impediments thereto, is hereby authorized and empowered to solemnize the rites of Matrimony between:

GROOM		AND	BRIDE	
1. Full Name	Delbert John Worm		9. Full Name	Leona Worm
2. Address:	Buhl (City) Twin Falls (County) Idaho (State)		10. Address:	Idaho Falls (City) Bonneville (County) Idaho (State)
3. Age	29		11. Age	19
4. Color or Race	Wh		12. Color or Race	Wh
5. Single			13. Single	X
6. Widowed	X		14. Widowed	
7. Divorced			15. Divorced	
8. Birthplace: City	Hebron		16. Maiden Name if previously married	
State	Nebraska		17. Birthplace: City	Hebron
			State	Nebraska

And to certify the same to said parties, or either of them under his hand and seal, in his ministerial or official capacity, and thereupon he is required to deliver this copy to the parties so married.

IN TESTIMONY WHEREOF, I have hereunto set my hand and affixed my official seal, at Idaho Falls, Bonneville County, Idaho, this 1st day of August, A.D. 19 53.

HARRY MOORE
Recorder
Marie Hunting
Deputy

Marriage Certificate

I, Waldo H. Rist, a Minister, residing at Idaho Falls, in the county of Bonneville in the State of Idaho, do certify that, in accordance with the authority on me conferred by the above license, I did on this 1st day of August, in the year A.D. 1953 at Idaho Falls in the county of Bonneville, in the State of Idaho, solemnize the rites of matrimony between Delbert John Worm of Buhl, in the county of Twin Falls, of the State of Idaho, and Leona Worm of Idaho Falls, in the county of Bonneville of the state of Idaho, in the presence of Mrs Carl Picha and Mr Carl Picha.

WITNESS My hand at the county aforesaid, this 1st day of August, A.D. 19 53.

In the presence of:
Mrs. Carl Picha
and Mrs Carl Picha

Rev. Waldo H. Rist

Date received by County Recorder AUG 4 1953; Signature Harry Moore County Recorder; Recorded Book 12, Page 6; Date Received by State Registrar SEP 9 - 1953 by Helen Seamans Deputy

DOCUMENT ID
INDEXED ✓
RELEASED
ASSIGNED

Department of Public Health
Division of Vital Statistics
Boise, Idaho

STATE OF IDAHO

State File No. 4792
County File No. 223470

BOOK 12 PAGE 6

County of Bonneville

Marriage License

KNOW ALL MEN BY THIS CERTIFICATE: That any regularly ordained minister of the Gospel, authorized by the rites and usages of the church or denomination of Christians, Hebrews, or religious body of which he may be a member, or any Judge or Justice of the Peace, or competent officer to whom this may come, he not knowing of any lawful impediments thereto, is hereby authorized and empowered to solemnize the rites of Matrimony between:

GROOM		AND	BRIDE	
1. Full Name	Edward Frank Gallo		9. Full Name	Joyce Marcella Gallo
2. Address:	Haver (City) Hill (County) Montana (State)		10. Address:	Haver (City) Hill (County) Montana (State)
3. Age 26	4. Color or Race Wh	5. Single ___ 6. Widowed ___ 7. Divorced X	11. Age 23	12. Color or Race Wh 13. Single ___ 14. Widowed ___ 15. Divorced X
8. Birthplace: City	Whitefish State Montana		16. Maiden Name if previously married	Joyce Marcella Brindle
			17. Birthplace: City	Spokane State Washington

And to certify the same to said parties, or either of them under his hand and seal, in his ministerial or official capacity, and thereupon he is required to deliver this copy to the parties so married.

IN TESTIMONY WHEREOF, I have hereunto set my hand and affixed my official seal, at Idaho Falls, Bonneville County, Idaho, this 1st day of August, A.D. 19 53.

HARRY MOORE
Recorder

Louise Hunting
Deputy

Marriage Certificate

I, Ira Corey, a Probate Judge, residing at Idaho Falls, in the county of Bonneville in the State of Idaho, do certify that, in accordance with the authority on me conferred by the above license, I did on this 1st day of August, in the year A.D. 19 53 at Idaho Falls in the county of Bonneville, in the State of Idaho, solemnize the rites of matrimony between Edward Frank Gallo of Haver, in the county of Hill, of the State of Montana, and Joyce Marcella Gallo of Haver, in the county of Hill, of the state of Montana, in the presence of ___ and ___.

WITNESS My hand at the county aforesaid, this 1st day of August, A.D. 19 53.

In the presence of:

___

and ___

Ira Corey

Date received by County Recorder AUG 4 1953 Signature Harry Moore County Recorder; Recorded Book 12, Page 6; Date Received by State Registrar SEP 9 - 1953

by Louise Hunting Deputy

(Use typewriter and/or black ink)

Officiant should send this copy back to the County Recorder immediately.

COMPARED
INDEXED
RELEASED
ASSIGNED

Department of Public Health
Division of Vital Statistics
Boise, Idaho

STATE OF IDAHO

State File No. 4793
County File No. 223268

County of Bonneville

Marriage License

KNOW ALL MEN BY THIS CERTIFICATE: That any regularly ordained minister of the Gospel, authorized by the rites and usages of the church or denomination of Christians, Hebrews, or religious body of which he may be a member, or any Judge or Justice of the Peace, or competent officer to whom this may come, he not knowing of any lawful impediments thereto, is hereby authorized and empowered to solemnize the rites of Matrimony between:

GROOM AND BRIDE

1. Full Name David Keith Chapman
2. Address: Kelseyville (City) Lake (County) California (State)
3. Age 24 4. Color or Race W 5. Single X 6. Widowed ___ 7. Divorced ___
8. Birthplace: City Portland State Oregon

9. Full Name Nancy Louise Karnes
10. Address: Kelseyville (City) Lake (County) California (State)
11. Age 19 12. Color or Race W 13. Single ___ 14. Widowed ___ 15. Divorced X
16. Maiden Name if previously married Nancy Louise Thompson
17. Birthplace: City Martinez State California

And to certify the same to said parties, or either of them under his hand and seal, in his ministerial or official capacity, and thereupon he is required to deliver this copy to the parties so married.

IN TESTIMONY WHEREOF, I have hereunto set my hand and affixed my official seal, at Idaho Falls, Bonneville County, Idaho, this 3rd. day of August, A.D. 1953.

HARRY MOORE
Recorder

Inez Malen
Deputy

Marriage Certificate

I, Ira Corey, a Probate Judge, residing at Idaho Falls, in the county of Bonneville in the State of Idaho, do certify that, in accordance with the authority on me conferred by the above license, I did on this 3rd day of August, in the year A.D. 1953 at Idaho Falls in the county of Bonneville, in the State of Idaho, solemnize the rites of matrimony between David Keith Chapman of Kelseyville, in the county of Lake, of the State of California, and Nancy Louise Karnes of Kelseyville, in the county of Lake of the state of California, in the presence of ___ and ___.

WITNESS My hand at the county aforesaid, this 3rd day of August, A.D. 1953.

In the presence of:

and

Ira Corey

Date received by County Recorder AUG 4 1953; Signature Harry Moore County Recorder; Recorded Book 12, Page 5; Date Received by State Registrar SEP 9 - 1953

By Helen Sessions, Deputy

(Use typewriter and/or black ink)

Officiant should send this copy back to the County Recorder immediately.

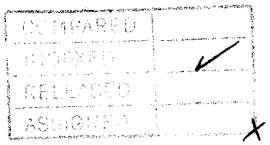
IN TRANSIT
RECEIVED
RELEASED
ASSIGNED

Department of Public Health
Division of Vital Statistics
Boise, Idaho

STATE OF IDAHO

State File No. 4794
County File No. 223486

County of Bonneville

Marriage License

BOOK 12 PAGE 7

KNOW ALL MEN BY THIS CERTIFICATE: That any regularly ordained minister of the Gospel, authorized by the rites and usages of the church or denomination of Christians, Hebrews, or religious body of which he may be a member, or any Judge or Justice of the Peace, or competent officer to whom this may come, he not knowing of any lawful impediments thereto, is hereby authorized and empowered to solemnize the rites of Matrimony between:

GROOM		AND	BRIDE	
1. Full Name	Robert Harold Morgan		9. Full Name	Virginia Lee Oravetz
2. Address:	Tacoma (City) Pierce (County) Washington (State)		10. Address:	San Diego (City) San Diego (County) California (State)
3. Age 24	4. Color or Race W	5. Single ___ 6. Widowed ___ 7. Divorced X	11. Age 20	12. Color or Race W 13. Single X 14. Widowed ___ 15. Divorced ___
8. Birthplace: City	Unkown State ------		16. Maiden Name if previously married	
			17. Birthplace: City	Bozeman State Montana

And to certify the same to said parties, or either of them under his hand and seal, in his ministerial or official capacity, and thereupon he is required to deliver this copy to the parties so married.

IN TESTIMONY WHEREOF, I have hereunto set my hand and affixed my official seal, at Idaho Falls, Bonneville County, Idaho, this 3rd. day of August, A.D. 19 53.

HARRY MOORE
Recorder

Deputy

Marriage Certificate

I, Ira Corey, Probate Judge, a resident of Idaho Falls, residing at ___, in the county of Bonneville in the State of Idaho, do certify that, in accordance with the authority on me conferred by the above license, I did on this 3rd day of August, in the year A.D. 1953 at Idaho Falls, in the county of Bonneville, in the State of Idaho, solemnize the rites of matrimony between Robert Harold Morgan of Tacoma Pierce Washington, and Virginia Lee Oravetz of San Diego San Diego California, in the presence of ___ and ___.

WITNESS My hand at the county aforesaid this 3rd day of August, A.D. 1953.

In the presence of:

___

and

___

Ira Corey.

Date received by County Recorder AUG 4 1953 Signature Harry Moore County Recorder; Recorded Book 12, Page 7; Date Received by State Registrar SEP 9 - 1953 by Helen Sessions Deputy

(Use typewriter and/or black ink)

Officiant should send this copy back to the County Recorder immediately.

(Use typewriter and/or black ink)

Officiant should send this copy back to the County Recorder immediately.

Department of Public Health
Division of Vital Statistics
Boise, Idaho

STATE OF IDAHO

State File No. 4795
County File No. 223487

County of Bonneville

Marriage License

BOOK 12 PAGE 9

KNOW ALL MEN BY THIS CERTIFICATE: That any regularly ordained minister of the Gospel, authorized by the rites and usages of the church or denomination of Christians, Hebrews, or religious body of which he may be a member, or any Judge or Justice of the Peace, or competent officer to whom this may come, he not knowing of any lawful impediments thereto, is hereby authorized and empowered to solemnize the rites of Matrimony between:

GROOM		BRIDE
1. Full Name	Jay Whitney Stowell	9. Full Name Jo Hann Price
2. Address:	Bloomington (City) San Bernardino (County) Calif. (State)	10. Address: Fontana (City) San Bernardino (County) California (State)
3. Age	21	11. Age 18
4. Color or Race	W	12. Color or Race W
5. Single	X	13. Single X
6. Widowed		14. Widowed
7. Divorced		15. Divorced
8. Birthplace: City	Maywood State California	16. Maiden Name if previously married
		17. Birthplace: City Salt Lake City State Utah

And to certify the same to said parties, or either of them under his hand and seal, in his ministerial or official capacity, and thereupon he is required to deliver this copy to the parties so married.

IN TESTIMONY WHEREOF, I have hereunto set my hand and affixed my official seal, at Idaho Falls, Bonneville County, Idaho, this 3rd. day of August, A.D. 1953.

HARRY MOORE
Recorder

Deputy

Marriage Certificate

I, William L. Tillpack, a An Elder of the Church of Jesus Christ of Latter-day Saints, residing at Idaho Falls, in the county of Bonneville in the State of Idaho, do certify that, in accordance with the authority on me conferred by the above license, I did on this 4 day of August, in the year A.D. 1953 at Idaho Falls in the county of Bonneville, in the State of Idaho, solemnize the rites of matrimony between Jay Whitney Stowell of Bloomington, in the county of San Bernardino, of the State of California, and J. Hann Price of Fontana, in the county of San Bernardino of the state of California, in the presence of Edgar Leon Wright and Elmer E. Waters.

WITNESS My hand at the county aforesaid, this fourth day of August, A.D. 1953.

In the presence of:
Edgar Leon Wright
and Elmer E. Waters

William L. Tillpack

Date received by County Recorder AUG 7 1953 Signature Harry Moore County Recorder; Recorded Book 12, Page 9; Date Received by State Registrar SEP 9 - 1953 by [illegible] Deputy

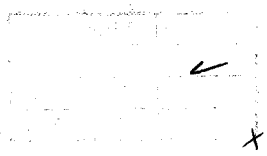

(Use typewriter and/or black ink)

Officiant should send this copy back to the County Recorder immediately.

Department of Public Health
Division of Vital Statistics
Boise, Idaho

STATE OF IDAHO

State File No. 4796
County File No. 223481

County of Bonneville

Marriage License

KNOW ALL MEN BY THIS CERTIFICATE: That any regularly ordained minister of the Gospel, authorized by the rites and usages of the church or denomination of Christians, Hebrews, or religious body of which he may be a member, or any Judge or Justice of the Peace, or competent officer to whom this may come, he not knowing of any lawful impediments thereto, is hereby authorized and empowered to solemnize the rites of Matrimony between:

GROOM		AND	BRIDE	
1. Full Name	Joseph John Griffiths		9. Full Name	Kerma Camelia Merrill
2. Address:	Pocatello (City) Bannock (County) Idaho (State)		10. Address:	Sacramento (City) Sacramento (County) California (State)
3. Age	21		11. Age	25
4. Color or Race	W		12. Color or Race	W
5. Single	X		13. Single	X
6. Widowed			14. Widowed	
7. Divorced			15. Divorced	
8. Birthplace: City	Pocatello		16. Maiden Name if previously married	
State	Idaho		17. Birthplace: City	Sacramento
			State	California

And to certify the same to said parties, or either of them under his hand and seal, in his ministerial or official capacity, and thereupon he is required to deliver this copy to the parties so married.

IN TESTIMONY WHEREOF, I have hereunto set my hand and affixed my official seal, at Idaho Falls, Bonneville County, Idaho, this 3rd. day of August, A.D. 1953.

HARRY MOORE
Recorder

Deputy

Marriage Certificate

I, Francis M. Davis, a An Elder of the Church of Jesus Christ of Latter-day Saints, residing at Idaho Falls, in the county of Bonneville in the State of Idaho, do certify that, in accordance with the authority on me conferred by the above license, I did on this 4 day of August, in the year A.D. 1953 at Idaho Falls in the county of Bonneville, in the State of Idaho, solemnize the rites of matrimony between Joseph John Griffiths of Pocatello, in the county of Bannock, of the State of Idaho, and Kerma Camelia Merrill of Sacramento, in the county of Sacramento of the state of California, in the presence of Orrin R. Merrill and Clyde C. Packer.

WITNESS My hand at the county aforesaid, this 4th day of August, A.D. 1953.

In the presence of: Orrin R. Merrill
and Clyde C. Packer

Francis M. Davis

Date received by County Recorder AUG 7 1953 Signature Harry Moore County Recorder; Recorded Book 12, Page 5; Date Received by State Registrar SEP 9 - 1953

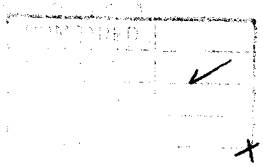

Department of Public Health
Division of Vital Statistics
Boise, Idaho

STATE OF IDAHO

State File No. 4797
County File No. 27393

(Use typewriter and/or black ink)

County of Bonneville

Marriage License

KNOW ALL MEN BY THIS CERTIFICATE: That any regularly ordained minister of the Gospel, authorized by the rites and usages of the church or denomination of Christians, Hebrews, or religious body of which he may be a member, or any Judge or Justice of the Peace, or competent officer to whom this may come, he not knowing of any lawful impediments thereto, is hereby authorized and empowered to solemnize the rites of Matrimony between:

GROOM		AND	BRIDE	
1. Full Name	Garth LeRoy Tingey		9. Full Name	Zina Colleen Metcalf
2. Address:	Springville (City) Utah (County) Utah (State)		10. Address:	Springville (City) Utah (County) Utah (State)
3. Age 21	4. Color or Race Wh	5. Single X 6. Widowed 7. Divorced	11. Age 19	12. Color or Race Wh 13. Single X 14. Widowed 15. Divorced
8. Birthplace: City	Woodruff State Utah		16. Maiden Name if previously married	
			17. Birthplace: City	Springville State Utah

And to certify the same to said parties, or either of them under his hand and seal, in his ministerial or official capacity, and thereupon he is required to deliver this copy to the parties so married.

IN TESTIMONY WHEREOF, I have hereunto set my hand and affixed my official seal, at Idaho Falls, Bonneville County, Idaho, this 4th day of August, A.D. 19 53.

HARRY MOORE
Recorder
Dixie Hunting
Deputy

Marriage Certificate

I, Albert Choules, an Elder of the Church of Jesus Christ of Latter-day Saints, residing at Idaho Falls, in the county of Bonneville in the State of Idaho, do certify that, in accordance with the authority on me conferred by the above license, I did on this 5th day of August, in the year A.D. 19 53 at Idaho Falls in the county of Bonneville, in the State of Idaho, solemnize the rites of matrimony between Garth LeRoy Tingey of Springville, in the county of Utah, of the State of Utah, and Zina Colleen Metcalf of Springfield, in the county of Utah of the state of Utah, in the presence of LeRoy Tingey and Maurice S. Metcalf.

WITNESS My hand at the county aforesaid, this fifth day of August, A.D. 19 53.

In the presence of:
LeRoy D. Tingey
and Maurice S. Metcalf

Albert Choules

Officiant should send this copy back to the County Recorder immediately.

Date received by County Recorder AUG 7 1953 Signature Harry Moore County Recorder; Recorded Book 12 Page 9; Date Received by State Registrar SEP 9 - 1953
by Helen Swenson Deputy

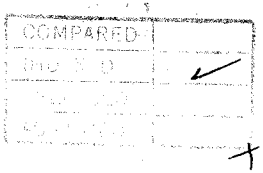
COMPARED

Department of Public Health
Division of Vital Statistics
Boise, Idaho

STATE OF IDAHO

State File No. 4798
County File No. 223497

BOOK 12 PAGE 10
County of Bonneville

Marriage License

KNOW ALL MEN BY THIS CERTIFICATE: That any regularly ordained minister of the Gospel, authorized by the rites and usages of the church or denomination of Christians, Hebrews, or religious body of which he may be a member, or any Judge or Justice of the Peace, or competent officer to whom this may come, he not knowing of any lawful impediments thereto, is hereby authorized and empowered to solemnize the rites of Matrimony between:

GROOM		BRIDE
1. Full Name	Sherrill Dean Vance	9. Full Name Lorna June Walker
2. Address: City	Fairfield	10. Address: City Idaho Falls
County	Teton	County Bonneville
State	Montana	State Idaho
3. Age	22	11. Age 19
4. Color or Race	W	12. Color or Race W
5. Single	X	13. Single X
6. Widowed		14. Widowed
7. Divorced		15. Divorced
8. Birthplace: City	Stanford	16. Maiden Name if previously married
State	Montana	17. Birthplace: City Lewisville State Idaho

And to certify the same to said parties, or either of them under his hand and seal, in his ministerial or official capacity, and thereupon he is required to deliver this copy to the parties so married.

IN TESTIMONY WHEREOF, I have hereunto set my hand and affixed my official seal, at Idaho Falls, Bonneville County, Idaho, this 4th. day of August, A.D. 19 53.

HARRY MOORE
Recorder

Deputy

Marriage Certificate

I, Albert Choules, a An Elder of the Church of Jesus Christ of Latter-day Saints, residing at Idaho Falls, in the county of Bonneville in the State of Idaho, do certify that, in accordance with the authority on me conferred by the above license, I did on this 5th day of August, in the year A.D. 19 53 at Idaho Falls in the county of Bonneville, in the State of Idaho, solemnize the rites of matrimony between Sherrill Dean Vance of Fairfield, in the county of Teton, of the State of Idaho, and Lorna June Walker of Idaho Falls, in the county of Bonneville of the state of Idaho, in the presence of Neil W. Vance and Roland L. Walker.

WITNESS My hand at the county aforesaid, this fifth day of August, A.D. 19 53.

In the presence of:

Neil W. Vance

and Roland L. Walker

Albert Choules

Date received by County Recorder AUG 7 1953 Signature Harry Moore County Recorder; Recorded Book 12 Page 10; Date Received by State Registrar SEP 9 - 1953

Form DPH-48027

(Use typewriter and/or black ink)

(This copy for the Bride and Groom)

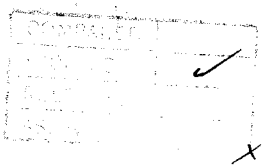

Department of Public Health
Division of Vital Statistics
Boise, Idaho

STATE OF IDAHO

State File No. 4799
County File No. 223500

County of Bonneville

Marriage License

KNOW ALL MEN BY THIS CERTIFICATE: That any regularly ordained minister of the Gospel, authorized by the rites and usages of the church or denomination of Christians, Hebrews, or religious body of which he may be a member, or any Judge or Justice of the Peace, or competent officer to whom this may come, he not knowing of any lawful impediments thereto, is hereby authorized and empowered to solemnize the rites of Matrimony between:

GROOM		AND	BRIDE	
1. Full Name	Charles Wray Hanna Jr.		9. Full Name	Ardith Mae Sudweeks
2. Address:	Butte (City) Silver Bow (County) Montana (State)		10. Address:	Springville (City) Utah (County) Utah (State)
3. Age 23	4. Color or Race Wh	5. Single X 6. Widowed 7. Divorced	11. Age 23	12. Color or Race Wh 13. Single X 14. Widowed 15. Divorced
8. Birthplace: City	Spring Canyon State Utah		16. Maiden Name if previously married	
			17. Birthplace: City	Nephi State Utah

And to certify the same to said parties, or either of them under his hand and seal, in his ministerial or official capacity, and thereupon he is required to deliver this copy to the parties so married.

IN TESTIMONY WHEREOF, I have hereunto set my hand and affixed my official seal, at Idaho Falls, Bonneville County, Idaho, this 4th day of August, A.D. 19 53.

HARRY MOORE
Recorder
Louise Hunting
Deputy

Marriage Certificate

I, Francis M. Davis, a An Elder of the Church of Jesus Christ of Latter-day Saints, residing at Idaho Falls, in the county of Bonneville in the State of Idaho, do certify that, in accordance with the authority on me conferred by the above license, I did on this fifth day of August, in the year A.D. 19 53 at Idaho Falls in the county of Bonneville, in the State of Idaho, solemnize the rites of matrimony between Charles Wray Hanna Jr. of Butte, in the county of Silver Bow, of the State of Montana, and Ardith Mae Sudweeks of Springville, in the county of Utah, of the state of Utah, in the presence of Charles W. Hanna and Nello R. Sudweeks.

WITNESS My hand at the county aforesaid, this fifth day of August, A.D. 19 53.

In the presence of:
Charles W Hanna
and Nello R. Sudweeks

Francis M Davis

Date received by County Recorder AUG 7 1953 Signature Harry Moore County Recorder; Recorded Book 12, Page 10; Date Received by State Registrar SEP 9 - 1953
by Louise Hunting, Deputy

(Use typewriter and/or black ink)

Officiant should send this copy back to the County Recorder immediately.

223501

Department of Public Health
Division of Vital Statistics
Boise, Idaho

STATE OF IDAHO

State File No. 4800
County File No.

County of Bonneville

Marriage License

BOOK 12 PAGE 11

KNOW ALL MEN BY THIS CERTIFICATE: That any regularly ordained minister of the Gospel, authorized by the rites and usages of the church or denomination of Christians, Hebrews, or religious body of which he may be a member, or any Judge or Justice of the Peace, or competent officer to whom this may come, he not knowing of any lawful impediments thereto, is hereby authorized and empowered to solemnize the rites of Matrimony between:

GROOM AND BRIDE

1. Full Name Gawinn B. Gardner
2. Address: Salt Lake City, Salt Lake, Utah (City, County, State)
3. Age 26 4. Color or Race W 5. Single X 6. Widowed 7. Divorced
8. Birthplace: City Afton, State Wyo.

9. Full Name Carole Patsy Kirk
10. Address: Salt Lake City, Salt Lake, Utah. (City, County, State)
11. Age 21 12. Color or Race W 13. Single X 14. Widowed 15. Divorced
16. Maiden Name if previously married
17. Birthplace: City Salt Lake City State Utah

And to certify the same to said parties, or either of them under his hand and seal, in his ministerial or official capacity, and thereupon he is required to deliver this copy to the parties so married.

IN TESTIMONY WHEREOF, I have hereunto set my hand and affixed my official seal, at Idaho Falls, Bonneville County, Idaho, this 5th day of August A.D. 1953.

Harry Moore
Recorder

Deputy

Marriage Certificate

I, William L. Killpack, a An Elder of the Church of Jesus Christ of Latter-day Saints, residing at Idaho Falls, in the county of Bonneville in the State of Idaho, do certify that, in accordance with the authority on me conferred by the above license, I did on this 5th day of August, in the year A.D. 1953 at Idaho Falls in the county of Bonneville, in the State of Idaho, solemnize the rites of matrimony between Gawinn B. Gardner of Salt Lake City, in the county of Salt Lake, of the State of Utah, and Carole Patsy Kirk of Salt Lake City, in the county of Salt Lake of the state of Utah, in the presence of Wallace I. Gardner and Lyland M. Kirk.

WITNESS My hand at the county aforesaid, this fifth day of August, A.D. 1953.

In the presence of: Wallace I. Gardner
and Lyland M. Kirk

William L. Killpack

Date received by County Recorder AUG 7 1953 Signature Harry Moore County Recorder; Recorded Book 12, Page 11; Date Received by State Registrar SEP 9 - 1953
by Helen Sessions, Deputy

Form DPH-48027

(Use typewriter and/or black ink)

(This copy for the Bride and Groom)

COMPARED
INDEXED

BOOK 12 PAGE 22

Department of Public Health
Division of Vital Statistics
Boise, Idaho

STATE OF IDAHO

State File No. 4801
County File No. 223512

(Use typewriter and/or black ink)

County of Bonneville

Marriage License

KNOW ALL MEN BY THIS CERTIFICATE: That any regularly ordained minister of the Gospel, authorized by the rites and usages of the church or denomination of Christians, Hebrews, or religious body of which he may be a member, or any Judge or Justice of the Peace, or competent officer to whom this may come, he not knowing of any lawful impediments thereto, is hereby authorized and empowered to solemnize the rites of Matrimony between:

GROOM		BRIDE
1. Full Name	George Luther Crenshaw	9. Full Name Jo Ann Jockumsen
2. Address: City	Idaho Falls, Bonneville, Idaho (City, County, State)	10. Address: Idaho Falls, Bonneville, Idaho (City, County, State)
3. Age	18	11. Age 17
4. Color or Race	W	12. Color or Race W
5. Single	X	13. Single X
6. Widowed		14. Widowed
7. Divorced		15. Divorced
8. Birthplace: City / State	Marshall / Texas	16. Maiden Name if previously married 17. Birthplace: City Idaho Falls State Idaho

AND

And to certify the same to said parties, or either of them under his hand and seal, in his ministerial or official capacity, and thereupon he is required to deliver this copy to the parties so married.

IN TESTIMONY WHEREOF, I have hereunto set my hand and affixed my official seal, at Idaho Falls, Bonneville County, Idaho, this 5th day of August, A.D. 1953.

Harry Moore
Recorder
Deputy

Marriage Certificate

I, Edna Adams, a Justice of the Peace, residing at Idaho Falls, in the county of Bonneville in the State of Idaho, do certify that, in accordance with the authority on me conferred by the above license, I did on this 5th day of August, in the year A.D. 1953 at Idaho Falls in the county of Bonneville, in the State of Idaho, solemnize the rites of matrimony between George Luther Crenshaw of Idaho Falls, in the county of Bonneville, of the State of Idaho, and Jo Ann Jockumsen of Idaho Falls, in the county of Bonneville of the state of Idaho, in the presence of Goldie Jockumsen and Carl Crenshaw.

WITNESS My hand at the county aforesaid, this 5th day of August, A.D. 1953.

In the presence of:
Goldie Jockumsen
and Carl Crenshaw

Edna Adams
Justice of the Peace

Date received by County Recorder AUG 19 1953 Signature Harry Moore County Recorder; Recorded Book 12, Page 22 Date Received by State Registrar SEP 9 - 1953 by Helen Swanson Deputy

(This copy for the Bride and Groom)

Form DPH-48027

(Use typewriter and/or black ink)

Officiant should send this copy back to the County Recorder immediately.

Department of Public Health
Division of Vital Statistics
Boise, Idaho

STATE OF IDAHO

State File No. 4802
County File No. 223433

BOOK 12 PAGE 8
County of Bonneville

Marriage License

KNOW ALL MEN BY THIS CERTIFICATE: That any regularly ordained minister of the Gospel, authorized by the rites and usages of the church or denomination of Christians, Hebrews, or religious body of which he may be a member, or any Judge or Justice of the Peace, or competent officer to whom this may come, he not knowing of any lawful impediments thereto, is hereby authorized and empowered to solemnize the rites of Matrimony between:

GROOM				AND	BRIDE			
1. Full Name	Stephen Forbes Nielsen			9. Full Name	Mar Dean Lloyd			
2. Address:	Idaho Falls (City)	Bonneville (County)	Idaho (State)	10. Address:	Bancroft (City)	Caribou (County)	Idaho (State)	
3. Age 22	4. Color or Race Wh	5. Single X	6. Widowed	7. Divorced	11. Age 19	12. Color or Race Wh	13. Single X	14. Widowed	15. Divorced
8. Birthplace: City	Shelley	State	Idaho		16. Maiden Name if previously married			
					17. Birthplace: City	Grace	State	Idaho

And to certify the same to said parties, or either of them under his hand and seal, in his ministerial or official capacity, and thereupon he is required to deliver this copy to the parties so married.

IN TESTIMONY WHEREOF, I have hereunto set my hand and affixed my official seal, at Idaho Falls, Bonneville County, Idaho, this 29th day of July, A.D. 19 53.

HARRY MOORE
Recorder
Deputy

Marriage Certificate

I, Francis M. Davis, a An Elder of the Church of Jesus Christ of Latter-day Saints, residing at Idaho Falls, in the county of Bonneville in the State of Idaho, do certify that, in accordance with the authority on me conferred by the above license, I did on this fifth day of August, in the year A.D. 19 53 at Idaho Falls in the county of Bonneville, in the State of Idaho, solemnize the rites of matrimony between Stephen Forbes Nielsen of Idaho Falls, in the county of Bonneville, of the State of Idaho, and Mar Dean Lloyd of Bancroft, in the county of Caribou of the state of Idaho, in the presence of E. Lyman Lloyd and Marcus Walker Barnes.

WITNESS My hand at the county aforesaid, this fifth day of August, A.D. 19 53.

In the presence of
E. Lyman Lloyd
and Marcus Walker Barnes

Francis M. Davis

Date received by County Recorder AUG 7 1953 Signature Harry Moore County Recorder; Recorded Book 13, Page 8; Date Received by State Registrar SEP 9 - 1953 by Helen Swenson Deputy

(Use typewriter and/or black ink)

Officiant should send this copy back to the County Recorder immediately.

Department of Public Health
Division of Vital Statistics
Boise, Idaho

STATE OF IDAHO

State File No. 4803
County File No. 223525

County of Bonneville

Marriage License

KNOW ALL MEN BY THIS CERTIFICATE: That any regularly ordained minister of the Gospel, authorized by the rites and usages of the church or denomination of Christians, Hebrews, or religious body of which he may be a member, or any Judge or Justice of the Peace, or competent officer to whom this may come, he not knowing of any lawful impediments thereto, is hereby authorized and empowered to solemnize the rites of Matrimony between:

GROOM		AND	BRIDE	
1. Full Name	Robert Carl Kvavle		9. Full Name	Marjorie Grace Wallace
2. Address: City	Portland, Multnomah, Oregon (County, State)		10. Address: City	Portland, Multnomah, Oregon (County, State)
3. Age 27	4. Color or Race W 5. Single X 6. Widowed 7. Divorced		11. Age 27	12. Color or Race W 13. Single X 14. Widowed 15. Divorced
8. Birthplace: City	Portland State Oregon		16. Maiden Name if previously married	
			17. Birthplace: City	Orpington Kent ~~xx~~ State England

And to certify the same to said parties, or either of them under his hand and seal, in his ministerial or official capacity, and thereupon he is required to deliver this copy to the parties so married.

IN TESTIMONY WHEREOF, I have hereunto set my hand and affixed my official seal, at Idaho Falls, Bonneville County, Idaho, this 6th day of August, A.D. 19 53.

HARRY MOORE
Recorder

Deputy

Marriage Certificate

I, ALBERT CHOULES, an Elder of the Church of Jesus Christ of Latter-day Saints, residing at Idaho Falls, in the county of Bonneville in the State of Idaho, do certify that, in accordance with the authority on me conferred by the above license, I did on this 6th. day of August, in the year A.D. 1953 at Idaho Falls in the county of Bonneville, in the State of Idaho, solemnize the rites of matrimony between Robert Carl Kvavle of Portland, in the county of Multnomah, of the State of Oregon, and Marjorie Grace Wallace of Portland, in the county of Multnomah of the state of Oregon, in the presence of Arnold T. Wilson and Verdell E. Hansen.

WITNESS My hand at the county aforesaid, this 6th. day of August, A.D. 1953.

In the presence of:
Arnold T. Wilson
and Verdell E Hansen

Albert Choules

Date received by County Recorder AUG 15 1953 Signature Harry Moore County Recorder; Recorded Book 12 Page 17; Date Received by State Registrar SEP 9 - 1953 by Helen Lawrence Deputy

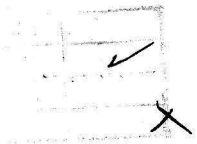

(Use typewriter and/or black ink)

Officiant should send this copy back to the County Recorder immediately.

Department of Public Health
Division of Vital Statistics
Boise, Idaho

STATE OF IDAHO

1804

State File No. 22306
County File No.

County of Bonneville

Marriage License

KNOW ALL MEN BY THIS CERTIFICATE: That any regularly ordained minister of the Gospel, authorized by the rites and usages of the church or denomination of Christians, Hebrews, or religious body of which he may be a member, or any Judge or Justice of the Peace, or competent officer to whom this may come, he not knowing of any lawful impediments thereto, is hereby authorized and empowered to solemnize the rites of Matrimony between:

GROOM		BRIDE	
1. Full Name	Don Robert Korth	9. Full Name	Lena Mae Muehlfeit
2. Address:	Garland (City) Box Elder (County) Utah (State)	10. Address:	Idaho Falls (City) Bonneville (County) Idaho (State)
3. Age	26	11. Age	22
4. Color or Race	Wh	12. Color or Race	Wh
5. Single	X	13. Single	
6. Widowed		14. Widowed	
7. Divorced		15. Divorced	
8. Birthplace: City	Garland	16. Maiden Name if previously married	
State	Utah	17. Birthplace: City	Idaho Falls
		State	Idaho

And to certify the same to said parties, or either of them under his hand and seal, in his ministerial or official capacity, and thereupon he is required to deliver this copy to the parties so married.

IN TESTIMONY WHEREOF, I have hereunto set my hand and affixed my official seal, at Idaho Falls, Bonneville County, Idaho, this 3rd day of August, A.D. 1953.

HARRY MOORE
Recorder

Deputy

Marriage Certificate

I, Francis M. Davis, a [illegible] of the Church of Jesus Christ of Latter-day Saints, residing at Idaho Falls, in the county of Bonneville in the State of Idaho, do certify that, in accordance with the authority on me conferred by the above license, I did on this sixth day of August, in the year A.D. 1953 at Idaho Falls in the county of Bonneville in the State of Idaho, solemnize the rites of matrimony between Don Robert Korth of Garland, in the county of Box Elder, of the State of Utah, and Lena Mae Muehlfeit of Idaho Falls, in the county of Bonneville of the state of Idaho, in the presence of Harold A. Kofoed and Dean J. Korth.

WITNESS My hand at the county aforesaid, this sixth day of August, A.D. 1953.

In the presence of: Harold A. Kofoed

and Dean J. Korth

Francis M. Davis

Date received by County Recorder AUG 15 1953 Signature Harry Moore County Recorder; Recorded Book 12, Page 16; Date Received by State Registrar SEP 9 - 1953

by [illegible] Deputy

BOOK 12 PAGE 18

(Use typewriter and/or black ink)

Officiant should send this copy back to the County Recorder immediately.

Department of Public Health
Division of Vital Statistics
Boise, Idaho

STATE OF IDAHO

State File No. 4805
County File No. 223528

County of Bonneville

Marriage License

KNOW ALL MEN BY THIS CERTIFICATE: That any regularly ordained minister of the Gospel, authorized by the rites and usages of the church or denomination of Christians, Hebrews, or religious body of which he may be a member, or any Judge or Justice of the Peace, or competent officer to whom this may come, he not knowing of any lawful impediments thereto, is hereby authorized and empowered to solemnize the rites of Matrimony between:

GROOM		BRIDE
1. Full Name	Milton Elden Casper	9. Full Name Carma Luana Ward
2. Address:	Rigby (City) Jefferson (County) Idaho (State)	10. Address: Rigby (City) Jefferson (County) Idaho (State)
3. Age	23	11. Age 20
4. Color or Race	W	12. Color or Race W
5. Single	X	13. Single X
6. Widowed		14. Widowed
7. Divorced		15. Divorced
8. Birthplace: City	Lewisville	16. Maiden Name if previously married
State	Idaho	17. Birthplace: City Rigby State Idaho

And to certify the same to said parties, or either of them under his hand and seal, in his ministerial or official capacity, and thereupon he is required to deliver this copy to the parties so married.

IN TESTIMONY WHEREOF, I have hereunto set my hand and affixed my official seal, at Idaho Falls, Bonneville County, Idaho, this 6th. day of August, A.D. 1953.

HARRY MOORE
Recorder

Deputy

Marriage Certificate

I, FRANCIS M. [illegible], a An Elder of the Church of Jesus Christ of Latter-day Saints, residing at Idaho Falls, in the county of Bonneville in the State of Idaho, do certify that, in accordance with the authority on me conferred by the above license, I did on this 7th day of August, in the year A.D. 1953 at Idaho Falls in the county of Bonneville, in the State of Idaho, solemnize the rites of matrimony between Milton Elden Casper of Rigby, in the county of Jefferson, of the State of Idaho, and Carma Luana Ward of Rigby, in the county of Jefferson of the state of Idaho, in the presence of Joe D. Treasure and William B. Holland.

WITNESS My hand at the county aforesaid, this 7th day of August, A.D. 1953.

In the presence of:

Joe D. Treasure.

And Wm B Holland

Francis M. [illegible]

Date received by County Recorder AUG 15 1953, Signature Harry Moore, County Recorder; Recorded Book 12, Page 18; Date Received by State Registrar SEP 9 - 1953

by Eileen Simmons Deputy

Department of Public Health
Division of Vital Statistics
Boise, Idaho

STATE OF IDAHO

State File No. 4806
County File No. 223529

County of Bonneville

Marriage License

KNOW ALL MEN BY THIS CERTIFICATE: That any regularly ordained minister of the Gospel, authorized by the rites and usages of the church or denomination of Christians, Hebrews, or religious body of which he may be a member, or any Judge or Justice of the Peace, or competent officer to whom this may come, he not knowing of any lawful impediments thereto, is hereby authorized and empowered to solemnize the rites of Matrimony between:

GROOM AND BRIDE

1. Full Name William Laird Park
2. Address: Shelley (City) Bingham (County) Idaho (State)
3. Age 22 4. Color or Race W 5. Single X 6. Widowed ___ 7. Divorced ___
8. Birthplace: City Idaho Falls State Idaho

9. Full Name Elva Ann Payne
10. Address: Salt Lake City (City) Salt Lake (County) Utah (State)
11. Age 19 12. Color or Race W 13. Single X 14. Widowed ___ 15. Divorced ___
16. Maiden Name if previously married ___
17. Birthplace: City Thatcher State Arizona

And to certify the same to said parties, or either of them under his hand and seal, in his ministerial or official capacity, and thereupon he is required to deliver this copy to the parties so married.

IN TESTIMONY WHEREOF, I have hereunto set my hand and affixed my official seal, at Idaho Falls, Bonneville County, Idaho, this 6th. day of August, A.D. 1953.

HARRY MOORE
Recorder

Inez Malen
Deputy

Marriage Certificate

I, FRANCIS M. DAVIS, a An Elder of the Church of Jesus Christ of Latter-day Saints, residing at Idaho Falls, in the county of Bonneville in the State of Idaho, do certify that, in accordance with the authority on me conferred by the above license, I did on this 7th day of August, in the year A.D. 1953 at Idaho Falls in the county of Bonneville, in the State of Idaho, solemnize the rites of matrimony between William Laird Park of Shelly, in the county of Bingham, of the State of Idaho, and Elva Ann Payne of Salt Lake City, in the county of Salt Lake of the state of Utah, in the presence of William D. Park and Ivan C. Payne.

WITNESS My hand at the county aforesaid, this 7th day of August, A.D. 1953.

In the presence of: Wm D. Park

and Ivan C. Payne

Francis M. Davis

Date received by County Recorder AUG 15 1953 Signature Harry Moore County Recorder; Recorded Book 12 Page 18; Date Received by State Registrar SEP 9 - 1953

by Helen Sessions, Deputy

(Use typewriter and/or black ink)

Officiant should send this copy back to the County Recorder immediately.

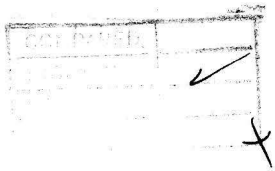

BOOK 12 PAGE 17

Department of Public Health
Division of Vital Statistics
Boise, Idaho

STATE OF IDAHO

State File No. 4807
County File No. 223490

County of Bonneville

Marriage License

KNOW ALL MEN BY THIS CERTIFICATE: That any regularly ordained minister of the Gospel, authorized by the rites and usages of the church or denomination of Christians, Hebrews, or religious body of which he may be a member, or any Judge or Justice of the Peace, or competent officer to whom this may come, he not knowing of any lawful impediments thereto, is hereby authorized and empowered to solemnize the rites of Matrimony between:

GROOM		AND	BRIDE	
1. Full Name	Dennis Boyd Call		9. Full Name	Connie Wheeler
2. Address:	Rigby (City) Jefferson (County) Idaho (State)		10. Address:	Ririe (City) Jefferson (County) Idaho (State)
3. Age 18	4. Color or Race W	5. Single X 6. Widowed 7. Divorced	11. Age 18	12. Color or Race W 13. Single X 14. Widowed 15. Divorced
8. Birthplace: City	Rigby State Idaho		16. Maiden Name if previously married	
			17. Birthplace: City	Idaho Falls State Idaho

And to certify the same to said parties, or either of them under his hand and seal, in his ministerial or official capacity, and thereupon he is required to deliver this copy to the parties so married.

IN TESTIMONY WHEREOF, I have hereunto set my hand and affixed my official seal, at Idaho Falls, Bonneville County, Idaho, this 3rd. day of August, A.D. 1953.

HARRY MOORE
Recorder

Deputy

ALBERT CHOULES

Marriage Certificate

I, _____, a an Elder of the Church of Jesus Christ of Latter-day Saints, residing at Idaho Falls, in the county of Bonneville in the State of Idaho, do certify that, in accordance with the authority on me conferred by the above license, I did on this 6th day of August, in the year A.D. 1953 at Idaho Falls in the county of Bonneville, in the State of Idaho, solemnize the rites of matrimony between Dennis Boyd Call of Rigby, in the county of Jefferson, of the State of Idaho, and Connie Wheeler of Ririe, in the county of Jefferson of the state of Idaho, in the presence of John E. Wheeler and Ellis H. Call.

WITNESS My hand at the county aforesaid, this seventh day of August, A.D. 1953.

In the presence of:

John E. Wheeler

and Ellis H. Call

Albert Choules

Date received by County Recorder AUG 15 1953; Signature Harry Moore County Recorder; Recorded Book 12 Page 17; Date Received by State Registrar SEP 9 - 1953

by Esther Isaacson Deputy

(Use typewriter and/or black ink)

Officiant should send this copy back to the County Recorder immediately.

(Use typewriter and/or black ink)

Officiant should send this copy back to the County Recorder immediately.

Department of Public Health
Division of Vital Statistics
Boise, Idaho

STATE OF IDAHO

State File No. 4808
County File No. 223555

BOOK 12 PAGE 12
County of Bonneville

Marriage License

KNOW ALL MEN BY THIS CERTIFICATE: That any regularly ordained minister of the Gospel, authorized by the rites and usages of the church or denomination of Christians, Hebrews, or religious body of which he may be a member, or any Judge or Justice of the Peace, or competent officer to whom this may come, he not knowing of any lawful impediments thereto, is hereby authorized and empowered to solemnize the rites of Matrimony between:

GROOM		BRIDE
1. Full Name	Jim Wasson Snell	9. Full Name Doris Marie Overcast
2. Address:	Cody (City) Park (County) Wyoming (State)	10. Address: Havre (City) Hill (County) Montana (State)
3. Age	21	11. Age 18
4. Color or Race	W	12. Color or Race W
5. Single	X	13. Single X
6. Widowed		14. Widowed
7. Divorced		15. Divorced
8. Birthplace: City	Lovell	16. Maiden Name if previously married
State	Wyoming	17. Birthplace: City Havre
		State Montana

And to certify the same to said parties, or either of them under his hand and seal, in his ministerial or official capacity, and thereupon he is required to deliver this copy to the parties so married.

IN TESTIMONY WHEREOF, I have hereunto set my hand and affixed my official seal, at Idaho Falls, Bonneville County, Idaho, this 8th. day of August, A.D. 19 53.

HARRY MOORE
Recorder

Deputy

Marriage Certificate

I, JUDGE IRA COREY, a PROBATE JUDGE, residing at Idaho Falls, in the county of Bonneville in the State of Idaho, do certify that, in accordance with the authority on me conferred by the above license, I did on this 8th. day of August, in the year A.D. 1953 at Idaho Falls in the county of Bonneville, in the State of Idaho, solemnize the rites of matrimony between Jim Wasson Snell of Cody, in the county of Park, of the State of Wyoming, and Doris Marie Overcast of Havre, in the county of Hill of the state of Montana, in the presence of ------- and -------.

WITNESS My hand at the county aforesaid, this 8th. day of August, A.D. 19 53.

In the presence of:

and

Ira Corey.

Date received by County Recorder AUG 10 1953 Signature Harry Moore County Recorder; Recorded Book 12, Page 12; Date Received by State Registrar SEP 9 - 1953 by [illegible] Deputy

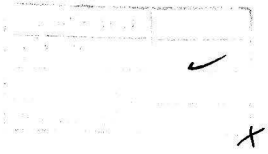

BOOK 12 PAGE 21

Department of Public Health
Division of Vital Statistics
Boise, Idaho

STATE OF IDAHO

State File No. 4809
County File No. 223544

(Use typewriter and/or black ink)

County of Bonneville

Marriage License

KNOW ALL MEN BY THIS CERTIFICATE: That any regularly ordained minister of the Gospel, authorized by the rites and usages of the church or denomination of Christians, Hebrews, or religious body of which he may be a member, or any Judge or Justice of the Peace, or competent officer to whom this may come, he not knowing of any lawful impediments thereto, is hereby authorized and empowered to solemnize the rites of Matrimony between:

GROOM			AND	BRIDE		
1. Full Name	Dee Lloyd Scott			9. Full Name	Shirley Mae Freeman	
2. Address:	Lorenzo (City)	Jefferson (County)	Idaho (State)	10. Address:	Rexburg (City)	Madison (County)	Idaho (State)
3. Age 18	4. Color or Race W	5. Single X	6. Widowed	7. Divorced	11. Age 17	12. Color or Race W	13. Single X	14. Widowed	15. Divorced
8. Birthplace: City	Lorenzo	State Idaho			16. Maiden Name if previously married				
					17. Birthplace: City	Rexburg	State Idaho		

And to certify the same to said parties, or either of them under his hand and seal, in his ministerial or official capacity, and thereupon he is required to deliver this copy to the parties so married.

IN TESTIMONY WHEREOF, I have hereunto set my hand and affixed my official seal, at Idaho Falls, Bonneville County, Idaho, this 7th. day of August, A.D. 19 53.

HARRY MOORE
Recorder

Deputy

Marriage Certificate

I, Ira Corey, a Probate Judge, residing at Idaho Falls, in the county of Bonneville in the State of Idaho, do certify that, in accordance with the authority on me conferred by the above license, I did on this 8th day of August, in the year A.D. 19 53 at Idaho Falls in the county of Bonneville, in the State of Idaho, solemnize the rites of matrimony between Dee Lloyd Scott of Lorenzo, in the county of Jefferson, of the State of Idaho, and Shirley Mae Freeman of Rexburg, in the county of Madison, of the state of Idaho, in the presence of Mr. D. H. Freeman and Mrs. D. H. Freeman.

WITNESS My hand at the county aforesaid, this 8th day of August, A.D. 19 53.

In the presence of: D. H. Freeman

and Mrs. D. H. Freeman

Ira Corey.

Officiant should send this copy back to the County Recorder immediately.

Date received by County Recorder AUG 18 1953 Signature Harry Moore County Recorder; Recorded Book 12, Page 21; Date Received by State Registrar SEP 9 - 1953 by Helen Simmons Deputy

BOOK 12 PAGE 14

Department of Public Health
Division of Vital Statistics
Boise, Idaho

STATE OF IDAHO

State File No. 4810
County File No. 223547

County of Bonneville

Marriage License

KNOW ALL MEN BY THIS CERTIFICATE: That any regularly ordained minister of the Gospel, authorized by the rites and usages of the church or denomination of Christians, Hebrews, or religious body of which he may be a member, or any Judge or Justice of the Peace, or competent officer to whom this may come, he not knowing of any lawful impediments thereto, is hereby authorized and empowered to solemnize the rites of Matrimony between:

GROOM AND BRIDE

1. Full Name Earl Charles Piepkorn
2. Address: Eugene (City) Lane (County) Oregon (State)
3. Age 38 4. Color or Race W 5. Single ___ 6. Widowed ___ 7. Divorced X
8. Birthplace: City Alberta State Canada

9. Full Name Edith Ura Neuman
10. Address: Phoenix (City) Maricopa (County) Arizona (State)
11. Age 40 12. Color or Race W 13. Single ___ 14. Widowed ___ 15. Divorced X
16. Maiden Name if previously married Edith Ura Aiton
17. Birthplace: City Clifton State Arizona

And to certify the same to said parties, or either of them under his hand and seal, in his ministerial or official capacity, and thereupon he is required to deliver this copy to the parties so married.

IN TESTIMONY WHEREOF, I have hereunto set my hand and affixed my official seal, at Idaho Falls, Bonneville County, Idaho, this 8th. day of August, A.D. 1953.

HARRY MOORE
Recorder

Inez Malen
Deputy

Marriage Certificate

I, Henry L. Haines, a Methodist Clergyman, residing at Idaho Falls, in the county of Bonneville in the State of Idaho, do certify that, in accordance with the authority on me conferred by the above license, I did on this 8th day of August, in the year A.D. 1953 at Idaho Falls in the county of Bonneville, in the State of Idaho, solemnize the rites of matrimony between Earl Charles Piepkorn of Eugene, in the county of Lane, of the State of Oregon, and Edith Ura Neuman of Phoenix, in the county of Maricopa of the state of Arizona, in the presence of Mrs. Elden Wilkerson and Elden E. Wilkerson.

WITNESS My hand at the county aforesaid, this 8th day of August, A.D. 1953.

In the presence of:
Mrs. Elden Wilkerson
and Elden E. Wilkerson

Henry L. Haines

Date received by County Recorder AUG 12 1953 Signature Harry Moore County Recorder Recorded Book 12, Page 14 by Helen Sessions, Deputy Date Received by State Registrar SEP 9 - 1953

(Use typewriter and/or black ink)

Officiant should send this copy back to the County Recorder immediately.

COMPARED
INDEXED
RELEASED
ASSIGNED

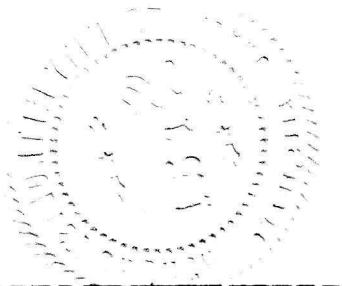

(Use typewriter and/or black ink)

Officiant should send this copy back to the County Recorder immediately.

Department of Public Health
Division of Vital Statistics
Boise, Idaho

STATE OF IDAHO

State File No. 4811
County File No. 223549

County of Bonneville

Marriage License

KNOW ALL MEN BY THIS CERTIFICATE: That any regularly ordained minister of the Gospel, authorized by the rites and usages of the church or denomination of Christians, Hebrews, or religious body of which he may be a member, or any Judge or Justice of the Peace, or competent officer to whom this may come, he not knowing of any lawful impediments thereto, is hereby authorized and empowered to solemnize the rites of Matrimony between:

GROOM		AND	BRIDE	
1. Full Name	Norman H. Bates		9. Full Name	Wanda Mae Bills
2. Address:	Ashton (City) Fremont (County) Idaho (State)		10. Address:	Ashton (City) Fremont (County) Idaho (State)
3. Age 19	4. Color or Race W	5. Single X 6. Widowed 7. Divorced	11. Age 17	12. Color or Race W 13. Single X 14. Widowed 15. Divorced
8. Birthplace: City	Huston State Missouri		16. Maiden Name if previously married	
			17. Birthplace: City	Rock-Springs State Wyoming

And to certify the same to said parties, or either of them under his hand and seal, in his ministerial or official capacity, and thereupon he is required to deliver this copy to the parties so married.

IN TESTIMONY WHEREOF, I have hereunto set my hand and affixed my official seal, at Idaho Falls, Bonneville County, Idaho, this 8th. day of August, A.D. 19 53.

HARRY MOORE
Recorder

Inez Malen
Deputy

Marriage Certificate

I, Wm Edgar Hill, a Bishop, residing at Rigby, in the county of Jefferson in the State of Idaho, do certify that, in accordance with the authority on me conferred by the above license, I did on this 8 day of Aug, in the year A.D. 1953 at Idaho Falls in the county of Bonneville, in the State of Idaho, solemnize the rites of matrimony between Norman H Bates of Ashton, in the county of Fremont, of the State of Idaho, and Wanda mae Bills of Ashton, in the county of Fremont of the state of Idaho, in the presence of John J Buthofer and Ethel Buthofer.

WITNESS My hand at the county aforesaid, this 8 day of Aug. A.D. 1953.

In the presence of John L Butikofer
and Ethel Butikofer

Wm Edgar Hill.

Date received by County Recorder AUG 18 1953; Signature Harry Moore County Recorder; Recorded Book 12, Page 21; Date Received by State Registrar SEP 9 - 1953

by Helen Lawson Deputy

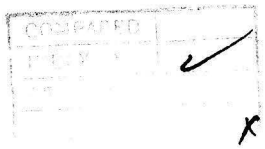
COMPARED
BY

(Use typewriter and/or black ink)

Officiant should send this copy back to the County Recorder immediately.

Department of Public Health
Division of Vital Statistics
Boise, Idaho

STATE OF IDAHO

State File No. 4812
County File No. 223540

County of Bonneville

Marriage License

KNOW ALL MEN BY THIS CERTIFICATE: That any regularly ordained minister of the Gospel, authorized by the rites and usages of the church or denomination of Christians, Hebrews, or religious body of which he may be a member, or any Judge or Justice of the Peace, or competent officer to whom this may come, he not knowing of any lawful impediments thereto, is hereby authorized and empowered to solemnize the rites of Matrimony between:

GROOM		AND	BRIDE	
1. Full Name	Francis Arthur Schulz		9. Full Name	Justine Jeanne Senecal
2. Address:	Idaho Falls (City) Bonneville (County) Idaho (State)		10. Address:	Idaho Falls (City) Bonneville (County) Idaho (State)
3. Age 22	4. Color or Race Wh	5. Single X 6. Widowed 7. Divorced	11. Age 19	12. Color or Race Wh 13. Single X 14. Widowed 15. Divorced
8. Birthplace: City	Haddan State Kansas		16. Maiden Name if previously married	
			17. Birthplace: City	Helena State Montana

And to certify the same to said parties, or either of them under his hand and seal, in his ministerial or official capacity, and thereupon he is required to deliver this copy to the parties so married.

IN TESTIMONY WHEREOF, I have hereunto set my hand and affixed my official seal, at Idaho Falls, Bonneville County, Idaho, this 7th day of August, A.D. 1953.

HARRY MOORE
Recorder
Deputy

Marriage Certificate

I, Waldo H. Rist, a Minister, residing at Idaho Falls, in the county of Bonneville in the State of Idaho, do certify that, in accordance with the authority on me conferred by the above license, I did on this 9th day of August, in the year A.D. 1953 at Idaho Falls in the county of Bonneville, in the State of Idaho, solemnize the rites of matrimony between Francis Arthur Schulz of Idaho Falls, in the county of Bonneville, of the State of Idaho, and Justine Jeanne Senecal of Idaho Falls, in the county of Bonneville of the state of Idaho, in the presence of Alvin George Nichols and Sally Rose Holz.

WITNESS My hand at the county aforesaid, this 9th day of August, A.D. 1953.

In the presence of:
Sally Rose Holz
and Alvin George Nichols

Rev. Waldo H. Rist

Date received by County Recorder: AUG 12 1953 Signature Harry Moore County Recorder; Recorded Book 12 Page 13; Date Received by State Registrar SEP 9 - 1953

by Helen Sessions Deputy

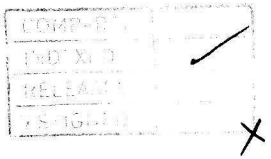

BOOK 12 PAGE 15

Department of Public Health
Division of Vital Statistics
Boise, Idaho

STATE OF IDAHO

State File No. 4813
County File No. 223531

(Use typewriter and/or black ink)

County of Bonneville

Marriage License

KNOW ALL MEN BY THIS CERTIFICATE: That any regularly ordained minister of the Gospel, authorized by the rites and usages of the church or denomination of Christians, Hebrews, or religious body of which he may be a member, or any Judge or Justice of the Peace, or competent officer to whom this may come, he not knowing of any lawful impediments thereto, is hereby authorized and empowered to solemnize the rites of Matrimony between:

GROOM		AND	BRIDE	
1. Full Name	Douglass De Vere Hansen		9. Full Name	Karen D. Beebe
2. Address:	Iona (City) Bonneville (County) Idaho (State)		10. Address:	Rigby (City) Jefferson (County) Idaho (State)
3. Age 21	4. Color or Race W	5. Single X 6. Widowed 7. Divorced	11. Age 18	12. Color or Race W 13. Single X 14. Widowed 15. Divorced
8. Birthplace: City	Rigby State Idaho		16. Maiden Name if previously married	
			17. Birthplace: City	Firth State Idaho

And to certify the same to said parties, or either of them under his hand and seal, in his ministerial or official capacity, and thereupon he is required to deliver this copy to the parties so married.

IN TESTIMONY WHEREOF, I have hereunto set my hand and affixed my official seal, at Idaho Falls, Bonneville County, Idaho, this 6th day of August, A.D. 1953.

HARRY MOORE
Recorder

Deputy

Marriage Certificate

I, Jm B Holland, a Bishop of Garfield LDS ward, residing at Garfield, in the county of Jefferson, in the State of Idaho, do certify that, in accordance with the authority on me conferred by the above license, I did on this 10th day of August, in the year A.D. 1953 at Garfield, in the county of Jefferson, in the State of Idaho, solemnize the rites of matrimony between Douglass De Vere Hansen of Iona, in the county of Bonneville, of the State of Idaho, and Karen D Beebe of Rigby, in the county of Jefferson, of the state of Idaho, in the presence of Quade Peterson Hansen and LaVon Marie Beebe McGary.

WITNESS My hand at the county aforesaid, this 10th day of August, A.D. 1953.

In the presence of:
Quade Peterson Hansen
and LaVon Marie Beebe McGary

Jm B Holland

Date received by County Recorder AUG 14 1953 Signature Harry Moore County Recorder; Recorded Book 13 Page 15 Date Received by State Registrar SEP 9 - 1953 by Helen Simmons Deputy

Officiant should send this copy back to the County Recorder immediately.

BOOK 12 PAGE 28

Department of Public Health
Division of Vital Statistics
Boise, Idaho

STATE OF IDAHO

State File No. 4814
County File No. 223564

County of Bonneville

Marriage License

KNOW ALL MEN BY THIS CERTIFICATE: That any regularly ordained minister of the Gospel, authorized by the rites and usages of the church or denomination of Christians, Hebrews, or religious body of which he may be a member, or any Judge or Justice of the Peace, or competent officer to whom this may come, he not knowing of any lawful impediments thereto, is hereby authorized and empowered to solemnize the rites of Matrimony between:

GROOM AND BRIDE

1. Full Name Gary R. McCurdy
2. Address: Arco, Butte, Idaho (City, County, State)
3. Age 19 4. Color or Race W 5. Single X 6. Widowed ___ 7. Divorced ___
8. Birthplace: City Ashton State Idaho

9. Full Name Carol Lee Davis
10. Address: Arco Butte Idaho (City, County, State)
11. Age 18 12. Color or Race W 13. Single X 14. Widowed ___ 15. Divorced ___
16. Maiden Name if previously married ___
17. Birthplace: City Ashton State Idaho

And to certify the same to said parties, or either of them under his hand and seal, in his ministerial or official capacity, and thereupon he is required to deliver this copy to the parties so married.

IN TESTIMONY WHEREOF, I have hereunto set my hand and affixed my official seal, at Idaho Falls, Bonneville County, Idaho, this 10th day of August, A.D. 1953.

HARRY MOORE
Recorder

Leona H. Toole
Deputy

Marriage Certificate

I, Jack Arthur Wood, a Elder in the church of Jesus Christ LDS, residing at Idaho Falls, in the county of Bonneville in the State of Idaho, do certify that, in accordance with the authority on me conferred by the above license, I did on this 10th day of August, in the year A.D. 1953 at Idaho Falls in the county of Bonneville, in the State of Idaho, solemnize the rites of matrimony between Gary R. McCurdy of Arco, in the county of Butte, of the State of Idaho, and Carol Lee Davis of Arco, in the county of Butte of the state of Idaho, in the presence of Mrs. Leon Coon and Leon Coon.

WITNESS My hand at the county aforesaid, this 10th day of August, A.D. 1953.

In the presence of:
Mrs. Leon Coon
and Mr. Leon Coon

Jack A. Wood

Date received by County Recorder AUG 25 1953 Signature Harry Moore County Recorder; Recorded Book 12, Page 28; Date Received by State Registrar SEP 9 - 1953

Helen Sessions Deputy

Form DPH-48027

(Use typewriter and/or black ink)

(This copy for the Bride and Groom)

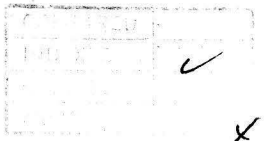

Department of Public Health
Division of Vital Statistics
Boise, Idaho

STATE OF IDAHO

State File No. 4815
County File No. 223576

(Use typewriter and/or black ink)

County of Bonneville

Marriage License

KNOW ALL MEN BY THIS CERTIFICATE: That any regularly ordained minister of the Gospel, authorized by the rites and usages of the church or denomination of Christians, Hebrews, or religious body of which he may be a member, or any Judge or Justice of the Peace, or competent officer to whom this may come, he not knowing of any lawful impediments thereto, is hereby authorized and empowered to solemnize the rites of Matrimony between:

GROOM		AND	BRIDE	
1. Full Name	Raymond Arnold Bell		9. Full Name	Betty Jean Battles
2. Address:	Ogden (City) Weber (County) Utah (State)		10. Address:	Ogden (City) Weber (County) Utah (State)
3. Age 35	4. Color or Race Wh. 5. Single ___ 6. Widowed ___ 7. Divorced X		11. Age 26	12. Color or Race Wh. 13. Single ___ 14. Widowed ___ 15. Divorced X
8. Birthplace: City	Ogden State Utah		16. Maiden Name if previously married	Betty Jean Ashby
			17. Birthplace: City	Kaysville State Utah

And to certify the same to said parties, or either of them under his hand and seal, in his ministerial or official capacity, and thereupon he is required to deliver this copy to the parties so married.

IN TESTIMONY WHEREOF, I have hereunto set my hand and affixed my official seal, at Idaho Falls, Bonneville County, Idaho, this 10th. day of August, A.D. 19 53.

HARRY MOORE
Recorder

Deputy

Marriage Certificate

I, Ira Corey, a Probate Judge, residing at Idaho Falls, in the county of Bonneville in the State of Idaho, do certify that, in accordance with the authority on me conferred by the above license, I did on this ___ day of ___, in the year A.D. 19 53 at Idaho Falls in the county of Bonneville, in the State of Idaho, solemnize the rites of matrimony between Raymond Arnold Bell of Ogden, in the county of Weber, of the State of Utah, and Betty Jane Battles of Ogden, in the county of Weber of the state of Utah, in the presence of Howard Earnel Ashby and Isabell Ashby.

WITNESS My hand at the county aforesaid, this 10th day of August, A.D. 1953.

In the presence of:

Howard Earnel Ashby

and Isabell C. Ashby

Ira Corey.

Date received by County Recorder: AUG 11 1953 Signature Harry Moore County Recorder; Recorded Book 12 Page 12; Date Received by State Registrar SEP 9 - 1953

By Helen Hansen Deputy

Officiant should send this copy back to the County Recorder immediately.

BOOK 12 PAGE 19

Department of Public Health
Division of Vital Statistics
Boise, Idaho

STATE OF IDAHO

State File No. 4816
County File No. 223561

County of Bonneville

Marriage License

KNOW ALL MEN BY THIS CERTIFICATE: That any regularly ordained minister of the Gospel, authorized by the rites and usages of the church or denomination of Christians, Hebrews, or religious body of which he may be a member, or any Judge or Justice of the Peace, or competent officer to whom this may come, he not knowing of any lawful impediments thereto, is hereby authorized and empowered to solemnize the rites of Matrimony between:

GROOM AND BRIDE

1. Full Name Karl George Wolff
2. Address: Idaho Falls (City) Bonneville (County) Idaho (State)
3. Age 24 4. Color or Race W 5. Single X 6. Widowed ___ 7. Divorced ___
8. Birthplace: City Idaho Falls State Idaho

9. Full Name Rosemarie Elizabeth Brinkman
10. Address: Idaho Falls (City) Bonneville (County) Idaho (State)
11. Age 21 12. Color or Race W 13. Single X 14. Widowed ___ 15. Divorced ___
16. Maiden Name if previously married ___
17. Birthplace: City Idaho Falls State Idaho

And to certify the same to said parties, or either of them under his hand and seal, in his ministerial or official capacity, and thereupon he is required to deliver this copy to the parties so married.

IN TESTIMONY WHEREOF, I have hereunto set my hand and affixed my official seal, at Idaho Falls, Bonneville County, Idaho, this 10th. day of August, A.D. 1953.

HARRY MOORE
Recorder

Inez Malen
Deputy

Marriage Certificate

I, Rev. J. A. Jentges, a Catholic Priest, residing at Idaho Falls, in the county of Bonneville in the State of Idaho, do certify that, in accordance with the authority on me conferred by the above license, I did on this 11th day of August, in the year A.D. 1953 at Idaho Falls in the county of Bonneville, in the State of Idaho, solemnize the rites of matrimony between Karl George Wolff of Idaho Falls, in the county of Bonneville, of the State of Idaho, and Rosemarie Elixabeth Brinkman of Idaho Falls, in the county of Bonneville of the state of Idaho, in the presence of Leo Brinkman and Mary Ann Wolff.

WITNESS My hand at the county aforesaid, this 11th day of August, A.D. 1953.

In the presence of: Leo Brinkmann
and Mary Ann Wolff

Rev. J. A. Jentges

Date received by County Recorder AUG 15 1953 Signature Harry Moore County Recorder; Recorded Book 12, Page 19; Date Received by State Registrar SEP 9 - 1953
by Helen Lessiard Deputy

(Use typewriter and/or black ink)

Officiant should send this copy back to the County Recorder immediately.

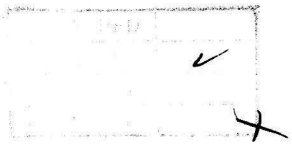

4817

(Use typewriter and/or black ink)

Officiant should send this copy back to the County Recorder immediately.

Department of Public Health
Division of Vital Statistics
Boise, Idaho

STATE OF IDAHO

State File No. 4817
County File No. 22562

County of Bonneville

Marriage License

KNOW ALL MEN BY THIS CERTIFICATE: That any regularly ordained minister of the Gospel, authorized by the rites and usages of the church or denomination of Christians, Hebrews, or religious body of which he may be a member, or any Judge or Justice of the Peace, or competent officer to whom this may come, he not knowing of any lawful impediments thereto, is hereby authorized and empowered to solemnize the rites of Matrimony between:

GROOM		AND	BRIDE	
1. Full Name	Myron Barnes Atkinson Jr.		9. Full Name	Joan Martarano
2. Address:	Los Gatos (City) Santa Clara (County) California (State)		10. Address:	Los Gatos (City) Santa Clara (County) California (State)
3. Age 19	4. Color or Race Wh 5. Single X 6. Widowed 7. Divorced		11. Age 16	12. Color or Race Wh 13. Single X 14. Widowed 15. Divorced
8. Birthplace: City	Twin Falls State Idaho		16. Maiden Name if previously married	
			17. Birthplace: City	San Jose State California

And to certify the same to said parties, or either of them under his hand and seal, in his ministerial or official capacity, and thereupon he is required to deliver this copy to the parties so married.

IN TESTIMONY WHEREOF, I have hereunto set my hand and affixed my official seal, at Idaho Falls, Bonneville County, Idaho, this 10th day of August, A.D. 19 53.

HARRY MOORE
Recorder
Alice Hunting
Deputy

Marriage Certificate

I, Francis M. Davis, a An Elder of the Church of Jesus Christ of Latter-day Saints, residing at Idaho Falls, in the county of Bonneville in the State of Idaho, do certify that, in accordance with the authority on me conferred by the above license, I did on this 11th day of August, in the year A.D. 19 53 at Idaho Falls in the county of Bonneville, in the State of Idaho, solemnize the rites of matrimony between Myron Barnes Atkinson Jr. of Los Gatos, in the county of Santa Clara, of the State of California, and Joan Martarano of Los Gatos, in the county of Santa Clara of the state of California, in the presence of Erwin Cook and Frank Martarano.

WITNESS My hand at the county aforesaid, this 11th day of August, A.D. 19 53.

In the presence of: Erwin Cook
and Frank Martarano

Francis M. Davis

Date received by County Recorder AUG 15 1953 Signature Harry Moore County Recorder; Recorded Book 12, Page 19; Date Received by State Registrar SEP 9 - 1953 by Helen Passmore Deputy

BOOK 12 PAGE 13

Department of Public Health
Division of Vital Statistics
Boise, Idaho

STATE OF IDAHO

State File No. 4818
County File No. 222551

(Use typewriter and/or black ink)

County of Bonneville

Marriage License

KNOW ALL MEN BY THIS CERTIFICATE: That any regularly ordained minister of the Gospel, authorized by the rites and usages of the church or denomination of Christians, Hebrews, or religious body of which he may be a member, or any Judge or Justice of the Peace, or competent officer to whom this may come, he not knowing of any lawful impediments thereto, is hereby authorized and empowered to solemnize the rites of Matrimony between:

GROOM		AND	BRIDE	
1. Full Name	Ray Leon Paulsen		9. Full Name	Ethel Naomi Johnson
2. Address:	Roberts (City) Jefferson (County) Idaho (State)		10. Address:	Idaho Falls (City) Bonneville (County) Idaho (State)
3. Age 23	4. Color or Race W 5. Single ___ 6. Widowed ___ 7. Divorced X		11. Age 20	12. Color or Race W 13. Single X 14. Widowed ___ 15. Divorced ___
8. Birthplace: City	Lewisville State Idaho		16. Maiden Name if previously married	
			17. Birthplace: City	Coltman State Idaho

And to certify the same to said parties, or either of them under his hand and seal, in his ministerial or official capacity, and thereupon he is required to deliver this copy to the parties so married.

IN TESTIMONY WHEREOF, I have hereunto set my hand and affixed my official seal, at Idaho Falls, Bonneville County, Idaho, this 16th day of June, A.D. 1953.

HARRY MOORE
Recorder
Mary Moore
Deputy

Marriage Certificate

I, Ralph Wilkins, a Bishop in L.D.S. Church, residing at Coltman, in the county of Bonneville in the State of Idaho, do certify that in accordance with the authority on me conferred by the above license, I did on this 19 day of June, in the year A.D. 1953 at Coltman in the county of Bonneville, in the State of Idaho, solemnize the rites of matrimony between Ray Leon Paulsen of Roberts, in the county of Jefferson, of the State of Idaho, and Ethel Naomi Johnson of Idaho Falls, in the county of Bonneville of the state of Idaho, in the presence of Catherine Paulsen and Ethel L. Johnson.

WITNESS My hand at the county aforesaid, this ___ day of ___, A.D. 19___.

In the presence of:
Catherine Paulsen
and
Ethel L. Johnson.

Ralph Wilkins

Date received by County Recorder AUG 11 1953 Signature Harry Moore County Recorder; Recorded Book 12, Page 13; Date Received by State Registrar SEP 9 - 1953
by Helen Seymour Deputy

Officiant should send this copy back to the County Recorder immediately.

COMPARED
INDEXED
RELEASED
ASSIGNED

(Use typewriter and/or black ink)

Officiant should send this copy back to the County Recorder immediately.

Department of Public Health
Division of Vital Statistics
Boise, Idaho

STATE OF IDAHO

State File No. 4819
County File No. 223257

County of Bonneville

Marriage License

KNOW ALL MEN BY THIS CERTIFICATE: That any regularly ordained minister of the Gospel, authorized by the rites and usages of the church or denomination of Christians, Hebrews, or religious body of which he may be a member, or any Judge or Justice of the Peace, or competent officer to whom this may come, he not knowing of any lawful impediments thereto, is hereby authorized and empowered to solemnize the rites of Matrimony between:

GROOM		AND	BRIDE	
1. Full Name	Ferris Don Gilbert		9. Full Name	Blanche Wright
2. Address:	Ogden (City) Weber (County) Utah (State)		10. Address:	Blackfoot (City) Bingham (County) Idaho (State)
3. Age	Legal	4. Color or Race W	5. Single X 6. Widowed 7. Divorced	11. Age Legal 12. Color or Race W 13. Single X 14. Widowed 15. Divorced
8. Birthplace: City	Brigham City State Utah		16. Maiden Name if previously married	
			17. Birthplace: City	Blackfoot State Idaho

And to certify the same to said parties, or either of them under his hand and seal, in his ministerial or official capacity, and thereupon he is required to deliver this copy to the parties so married.

IN TESTIMONY WHEREOF, I have hereunto set my hand and affixed my official seal, at Idaho Falls, Bonneville County, Idaho, this 16 day of July, A.D. 1953.

HARRY MOORE
Recorder
Dorothy Cowham
Deputy

Marriage Certificate

I, Albert Choules, a An Elder of the Church of Jesus Christ of Latter-day Saints, residing at Idaho Falls, in the county of Bonneville in the State of Idaho, do certify that, in accordance with the authority on me conferred by the above license, I did on this 12th day of August, in the year A.D. 1953 at Idaho Falls in the county of Bonneville, in the State of Idaho, solemnize the rites of matrimony between Ferris Don Gilbert of Ogden, in the county of Weber, of the State of Utah, and Blanch Wright of Blackfoot, in the county of Bingham, of the state of Idaho, in the presence of David Dye and H. Clarence Foulger.

WITNESS My hand at the county aforesaid, this 12th day of August, A.D. 1953.

In the presence of:
David Dye
and H. Clarence Foulger

Albert Choules

Date received by County Recorder AUG 15 1953; Signature Harry Moore County Recorder; Recorded Book 12 Page 25; Date Received by State Registrar SEP 9 - 1953

by Helen Swanson Deputy

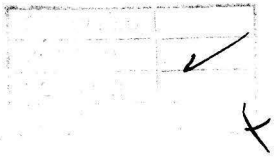

Department of Public Health
Division of Vital Statistics
Boise, Idaho

STATE OF IDAHO

State File No. 4820
County File No. 223597

(Use typewriter and/or black ink)

County of Bonneville

Marriage License

KNOW ALL MEN BY THIS CERTIFICATE: That any regularly ordained minister of the Gospel, authorized by the rites and usages of the church or denomination of Christians, Hebrews, or religious body of which he may be a member, or any Judge or Justice of the Peace, or competent officer to whom this may come, he not knowing of any lawful impediments thereto, is hereby authorized and empowered to solemnize the rites of Matrimony between:

GROOM		AND	BRIDE	
1. Full Name	Arthur John Schultz		9. Full Name	Aanos Cain
2. Address:	Portland (City) Multnomah (County) Oregon (State)		10. Address:	Cainsville (City) Harrison (County) Missouri (State)
3. Age	Legal		11. Age	Legal
4. Color or Race	W		12. Color or Race	W
5. Single			13. Single	
6. Widowed			14. Widowed	
7. Divorced	X		15. Divorced	X
8. Birthplace: City	Lansing		16. Maiden Name if previously married	Cain
State	Michigan		17. Birthplace: City	Cainsville
			State	Missouri

And to certify the same to said parties, or either of them under his hand and seal, in his ministerial or official capacity, and thereupon he is required to deliver this copy to the parties so married.

IN TESTIMONY WHEREOF, I have hereunto set my hand and affixed my official seal, at Idaho Falls, Bonneville County, Idaho, this 12th day of August, A.D. 1953.

HARRY MOORE
Recorder
Deputy

Marriage Certificate

I, Ira Corey, a Probate Judge, residing at Idaho Falls, in the county of Bonneville in the State of Idaho, do certify that, in accordance with the authority on me conferred by the above license, I did on this 12th day of August, in the year A.D. 1953 at Idaho Falls in the county of Bonneville, in the State of Idaho, solemnize the rites of matrimony between Arthur John Schultz of Portland, in the county of Multnomah, of the State of Oregon, and Aanos Cain of Cainsville, in the county of Harrison of the state of Missouri, in the presence of _____ and _____.

WITNESS My hand at the county aforesaid, this 12th day of August, A.D. 1953.

In the presence of:

_____

and

_____

Ira Corey.

Date received by County Recorder AUG 13 1953 Signature Harry Moore County Recorder; Recorded Book 12, Page 44; Date Received by State Registrar SEP 9 - 1953 by Helen Simmons Deputy

(This copy for the Bride and Groom)

Form DPH-48027

BOOK 12 PAGE 20

Department of Public Health
Division of Vital Statistics
Boise, Idaho

STATE OF IDAHO

State File No. 4821
County File No. 223588

(Use typewriter and/or black ink)

County of Bonneville

Marriage License

KNOW ALL MEN BY THIS CERTIFICATE: That any regularly ordained minister of the Gospel, authorized by the rites and usages of the church or denomination of Christians, Hebrews, or religious body of which he may be a member, or any Judge or Justice of the Peace, or competent officer to whom this may come, he not knowing of any lawful impediments thereto, is hereby authorized and empowered to solemnize the rites of Matrimony between:

GROOM		AND	BRIDE	
1. Full Name	Harold Simon Moulton		9. Full Name	Vivan Jensen
2. Address:	Provo (City) Utah (County) Utah (State)		10. Address:	Provo (City) Utah (County) Utah (State)
3. Age	Legal		11. Age	Legal
4. Color or Race	Wh.		12. Color or Race	Wh.
5. Single	X		13. Single	X
6. Widowed			14. Widowed	
7. Divorced			15. Divorced	
8. Birthplace: City	Crawford		16. Maiden Name if previously married	
State	Nebraska		17. Birthplace: City	Driggs
			State	Idaho

And to certify the same to said parties, or either of them under his hand and seal, in his ministerial or official capacity, and thereupon he is required to deliver this copy to the parties so married.

IN TESTIMONY WHEREOF, I have hereunto set my hand and affixed my official seal, at Idaho Falls, Bonneville County, Idaho, this 11th day of August, A.D. 19 53.

HARRY MOORE
Recorder

Deputy

Marriage Certificate

I, William L. Killpack, a An Elder of the Church of Jesus Christ of Latter-day Saints, residing at Idaho Falls, in the county of Bonneville in the State of Idaho, do certify that, in accordance with the authority on me conferred by the above license, I did on this 12th day of August, in the year A.D. 19 53 at Idaho Falls in the county of Bonneville, in the State of Idaho, solemnize the rites of matrimony between Harold Simon Moulton of Provo, in the county of Utah, of the State of Utah, and Vivan Jensen of Provo, in the county of Utah of the state of Utah, in the presence of Glenn Snell Thomas and Lesley Shirts.

WITNESS My hand at the county aforesaid, this 12th day of August, A.D. 19 53.

In the presence of:
Glenn Snell Thomas
and
Lesley Shirts

William L. Killpack

Officiant should send this copy back to the County Recorder immediately.

Date received by County Recorder AUG 15 1953 Signature Harry Moore County Recorder; Recorded Book 12, Page 20; Date Received by State Registrar SEP 9 - 1953

by Helen Sessions, Deputy

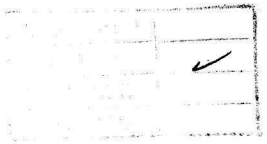

BOOK 12 PAGE 16

(Use typewriter and/or black ink)

Officiant should send this copy back to the County Recorder immediately.

Department of Public Health
Division of Vital Statistics
Boise, Idaho

STATE OF IDAHO

State File No. 4822
County File No. 223471

County of Bonneville

Marriage License

KNOW ALL MEN BY THIS CERTIFICATE: That any regularly ordained minister of the Gospel, authorized by the rites and usages of the church or denomination of Christians, Hebrews, or religious body of which he may be a member, or any Judge or Justice of the Peace, or competent officer to whom this may come, he not knowing of any lawful impediments thereto, is hereby authorized and empowered to solemnize the rites of Matrimony between:

GROOM		BRIDE
1. Full Name	Robert O. Winkler	9. Full Name Joan Leaird
2. Address:	Idaho Falls (City) Bonneville (County) Idaho (State)	10. Address: Idaho Falls (City) Bonneville (County) Idaho (State)
3. Age	31	11. Age 30
4. Color or Race	W	12. Color or Race W
5. Single		13. Single X
6. Widowed		14. Widowed
7. Divorced	X	15. Divorced
8. Birthplace: City	Newell State South Dakota	16. Maiden Name if previously married
		17. Birthplace: City Kensington State Kansas

And to certify the same to said parties, or either of them under his hand and seal, in his ministerial or official capacity, and thereupon he is required to deliver this copy to the parties so married.

IN TESTIMONY WHEREOF, I have hereunto set my hand and affixed my official seal, at Idaho Falls, Bonneville County, Idaho, this 1st day of August, A.D. 19 53.

HARRY MOORE
Recorder

Helen Sessions
Deputy

Marriage Certificate

I, Charles H. Washburn, a Presbyterian Minister, residing at Idaho Falls, in the county of Bonneville in the State of Idaho, do certify that, in accordance with the authority on me conferred by the above license, I did on this 13th day of August, in the year A.D. 1953 at Idaho Falls in the county of Bonneville, in the State of Idaho, solemnize the rites of matrimony between Robert O. Winkler of Idaho Falls, in the county of Bonneville of the State of Idaho, and Joan Leaird of Idaho Falls, in the county of Bonneville of the state of Idaho, in the presence of Dick Leaird and Lou Leaird.

WITNESS My hand at the county aforesaid, this 13th day of August, A.D. 1953.

In the presence of:

Dick Leaird

and Lou Leaird

Charles H. Washburn

Date received by County Recorder AUG 15 1953; Signature Harry Moore County Recorder; Recorded Book 12, Page 16; Date Received by State Registrar SEP 9 - 1953

by Helen Sessions Deputy

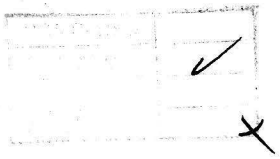

BOOK 12 PAGE 23

223589

Department of Public Health
Division of Vital Statistics
Boise, Idaho

STATE OF IDAHO

State File No. 4823
County File No. 223589

County of Bonneville

Marriage License

KNOW ALL MEN BY THIS CERTIFICATE: That any regularly ordained minister of the Gospel, authorized by the rites and usages of the church or denomination of Christians, Hebrews, or religious body of which he may be a member, or any Judge or Justice of the Peace, or competent officer to whom this may come, he not knowing of any lawful impediments thereto, is hereby authorized and empowered to solemnize the rites of Matrimony between:

1953 AUG 11 PM 3:51

GROOM	AND	BRIDE
1. Full Name Don E. Storer		9. Full Name Velda Ellen Bird
2. Address: Idaho Falls (City) Bonneville (County) Idaho (State)		10. Address: Rigby (City) Jefferson (County) Idaho (State)
3. Age 25 4. Color or Race W 5. Single X 6. Widowed ___ 7. Divorced ___		11. Age 19 12. Color or Race W 13. Single X 14. Widowed ___ 15. Divorced ___
8. Birthplace: City Idaho Falls State Idaho		16. Maiden Name if previously married ___
		17. Birthplace: City Idaho Falls State Idaho

And to certify the same to said parties, or either of them under his hand and seal, in his ministerial or official capacity, and thereupon he is required to deliver this copy to the parties so married.

IN TESTIMONY WHEREOF, I have hereunto set my hand and affixed my official seal, at Idaho Falls, Bonneville County, Idaho, this 11th day of August, A.D. 1953.

HARRY MOORE
Recorder

Inez Mohan
Deputy

Marriage Certificate

I, William L. Killpack, a An Elder of the Church of Jesus Christ of Latter-day Saints, residing at Idaho Falls, in the county of Bonneville in the State of Idaho, do certify that, in accordance with the authority on me conferred by the above license, I did on this 14th day of August, in the year A.D. 1953 at Idaho Falls in the county of Bonneville, in the State of Idaho, solemnize the rites of matrimony between Don Elmer Storer of Idaho Falls, in the county of Bonneville, of the State of Idaho, and Velda Ellen Bird of Rigby, in the county of Jefferson of the state of Idaho, in the presence of Dale Richard Cook and Leland Claude Storer.

WITNESS My hand at the county aforesaid, this 14th day of August, A.D. 1953.

In the presence of: Dale Richard Cook

and Leland Claude Storer

William L. Killpack

Date received by County Recorder AUG 21 1953 Signature Harry Moore County Recorder; Recorded Book 12, Page 23; Date Received by State Registrar SEP 9 - 1953

by Helen Hansen Deputy

Form DPH-48027

(Use typewriter and/or black ink)

(This copy for the Bride and Groom)

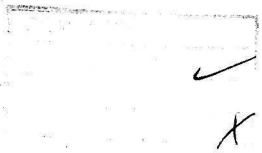

(Use typewriter and/or black ink)

Officiant should send this copy back to the County Recorder immediately.

Department of Public Health
Division of Vital Statistics
Boise, Idaho

STATE OF IDAHO

State File No. 4824
County File No. 223590

County of Bonneville

Marriage License

KNOW ALL MEN BY THIS CERTIFICATE: That any regularly ordained minister of the Gospel, authorized by the rites and usages of the church or denomination of Christians, Hebrews, or religious body of which he may be a member, or any Judge or Justice of the Peace, or competent officer to whom this may come, he not knowing of any lawful impediments thereto, is hereby authorized and empowered to solemnize the rites of Matrimony between:

GROOM		AND	BRIDE	
1. Full Name	Dale Richard Cook		9. Full Name	Vesta Ida Bird
2. Address:	Rigby (City) Bonneville (County) Idaho (State)		10. Address:	Rigby (City) Jefferson (County) Idaho (State)
3. Age 23	4. Color or Race Wh. 5. Single X 6. Widowed 7. Divorced		11. Age 19	12. Color or Race Wh. 13. Single X 14. Widowed 15. Divorced
8. Birthplace: City	Rigby State Idaho		16. Maiden Name if previously married	
			17. Birthplace: City	Idaho Falls State Idaho

And to certify the same to said parties, or either of them under his hand and seal, in his ministerial or official capacity, and thereupon he is required to deliver this copy to the parties so married.

IN TESTIMONY WHEREOF, I have hereunto set my hand and affixed my official seal, at Idaho Falls, Bonneville County, Idaho, this 11th day of August, A.D. 1953.

HARRY MOORE
Recorder

Deputy

Marriage Certificate

I, William L. Killpack, a An Elder of the Church of Jesus Christ of Latter-day Saints, residing at Idaho Falls, in the county of Bonneville in the State of Idaho, do certify that, in accordance with the authority on me conferred by the above license, I did on this 14th day of August, in the year A.D. 1953 at Idaho Falls in the county of Bonneville, in the State of Idaho, solemnize the rites of matrimony between Dale Richard Cook of Rigby, in the county of Bonneville, of the State of Idaho, and Vesta Ida Bird of Rigby, in the county of bonneville of the state of Idaho, in the presence of Don E. Storer and Leland Claude Storer.

WITNESS My hand at the county aforesaid, this 14th day of August, A.D. 1953.

In the presence of: Don E. Storer
and Leland Claude Storer

William L. Killpack

Date received by County Recorder AUG 21 1953 Signature Harry Moore County Recorder; Recorded Book 12, Page 23; Date Received by State Registrar SEP 9 - 1953

by Ellen Larsen Deputy

BOOK 12 PAGE 24

Department of Public Health
Division of Vital Statistics
Boise, Idaho

STATE OF IDAHO

State File No. 4825
County File No. 223596

(Use typewriter and/or black ink)

County of Bonneville

Marriage License

KNOW ALL MEN BY THIS CERTIFICATE: That any regularly ordained minister of the Gospel, authorized by the rites and usages of the church or denomination of Christians, Hebrews, or religious body of which he may be a member, or any Judge or Justice of the Peace, or competent officer to whom this may come, he not knowing of any lawful impediments thereto, is hereby authorized and empowered to solemnize the rites of Matrimony between:

GROOM		AND	BRIDE	
1. Full Name	Virlow Kay Peterson		9. Full Name	Nelda Monson
2. Address:	Idaho Falls (City) Bonneville (County) Idaho (State)		10. Address:	Idaho Falls (City) Bonneville (County) Idaho (State)
3. Age	20		11. Age	19
4. Color or Race	Wh.		12. Color or Race	Wh.
5. Single	X		13. Single	X
6. Widowed			14. Widowed	
7. Divorced			15. Divorced	
8. Birthplace: City	Idaho Falls State Idaho		16. Maiden Name if previously married	
			17. Birthplace: City	Ucon State Idaho

And to certify the same to said parties, or either of them under his hand and seal, in his ministerial or official capacity, and thereupon he is required to deliver this copy to the parties so married.

IN TESTIMONY WHEREOF, I have hereunto set my hand and affixed my official seal, at Idaho Falls, Bonneville County, Idaho, this 12th. day of August, A.D. 19 53.

HARRY MOORE
Recorder

Deputy

Marriage Certificate

I, Albert Choules, a An Elder of the Church of Jesus Christ of Latter-day Saints, residing at Idaho Falls, in the county of Bonneville in the State of Idaho, do certify that, in accordance with the authority on me conferred by the above license, I did on this 14th day of August, in the year A.D. 19 53 at Idaho Falls in the county of Bonneville, in the State of Idaho, solemnize the rites of matrimony between Virlen Kay Peterson of Idaho Falls, in the county of Bonneville, of the State of Idaho, and Nelda Monsen of Idaho Falls, in the county of Bonneville of the state of Idaho, in the presence of Arland Jay Ball and Virlan C. Peterson.

WITNESS My hand at the county aforesaid, this 14th day of August, A.D. 19 53.

In the presence of:
Arland Jay Ball
and Virlan C. Peterson

Albert Choules

Officiant should send this copy back to the County Recorder immediately.

Date received by County Recorder AUG 21 1953; Signature Harry Moore County Recorder; Recorded Book 12, Page 24; Date Received by State Registrar SEP 9 - 1953

by Helen Freeman Deputy

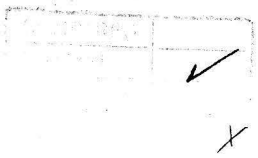

Department of Public Health
Division of Vital Statistics
Boise, Idaho

STATE OF IDAHO

State File No. 4826
County File No. 223616

(Use typewriter and/or black ink)

County of Bonneville

Marriage License

KNOW ALL MEN BY THIS CERTIFICATE: That any regularly ordained minister of the Gospel, authorized by the rites and usages of the church or denomination of Christians, Hebrews, or religious body of which he may be a member, or any Judge or Justice of the Peace, or competent officer to whom this may come, he not knowing of any lawful impediments thereto, is hereby authorized and empowered to solemnize the rites of Matrimony between:

GROOM		BRIDE
1. Full Name	Glen Hardy White	9. Full Name Barbara Higginbotham
2. Address:	Susanville (City) Lassen (County) California (State)	10. Address: Idaho Falls (City) Bonneville (County) Idaho (State)
3. Age	Legal	11. Age Legal
4. Color or Race	Wh.	12. Color or Race Wh.
5. Single	X	13. Single X
6. Widowed		14. Widowed
7. Divorced		15. Divorced
8. Birthplace: City	Susanville	16. Maiden Name if previously married
State	California	17. Birthplace: City Idaho Falls State Idaho

And to certify the same to said parties, or either of them under his hand and seal, in his ministerial or official capacity, and thereupon he is required to deliver this copy to the parties so married.

IN TESTIMONY WHEREOF, I have hereunto set my hand and affixed my official seal, at Idaho Falls, Bonneville County, Idaho, this 13th day of August, A.D. 19 53.

HARRY MOORE
Recorder

Deputy

Marriage Certificate

I, William L. Killpack, a _____, residing at Idaho Falls, in the county of Bonneville in the State of Idaho, do certify that, in accordance with the authority on me conferred by the above license, I did on this 14th day of August, in the year A.D. 19 53 at Idaho Falls in the county of Bonneville, in the State of Idaho, solemnize the rites of matrimony between Glen Hardy White of Susanville, in the county of Lassen, of the State of California, and Barbara Higginbotham of Idaho Falls, in the county of Bonneville of the state of Idaho, in the presence of James C. White and Orland Higginbotham.

WITNESS My hand at the county aforesaid, this 14th day of August, A.D. 19 53.

In the presence of:

James C. White

and Orland Higginbotham

William L. Killpack

Officiant should send this copy back to the County Recorder immediately.

Date received by County Recorder AUG 21 1953; Signature Harry Moore County Recorder; Recorded Book 12, Page 24; Date Received by State Registrar SEP 9 - 1953

By Helen Larsen Deputy

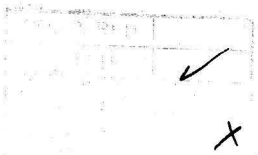

BOOK 12 PAGE 25

Department of Public Health
Division of Vital Statistics
Boise, Idaho

STATE OF IDAHO

State File No. 4827
County File No. 223617

(Use typewriter and/or black ink)

County of Bonneville

Marriage License

KNOW ALL MEN BY THIS CERTIFICATE: That any regularly ordained minister of the Gospel, authorized by the rites and usages of the church or denomination of Christians, Hebrews, or religious body of which he may be a member, or any Judge or Justice of the Peace, or competent officer to whom this may come, he not knowing of any lawful impediments thereto, is hereby authorized and empowered to solemnize the rites of Matrimony between:

GROOM		AND	BRIDE	
1. Full Name	Melvin Gary Thomson		9. Full Name	Martha Gay Sanderson
2. Address:	Etna (City) Lincoln (County) Wyoming (State)		10. Address:	Etna (City) Lincoln (County) Wyoming (State)
3. Age	19		11. Age	18
4. Color or Race	Wh.		12. Color or Race	Wh.
5. Single	X		13. Single	X
6. Widowed			14. Widowed	
7. Divorced			15. Divorced	
8. Birthplace: City	Afton		16. Maiden Name if previously married	
State	Wyoming		17. Birthplace: City	Etna
			State	Wyoming

And to certify the same to said parties, or either of them under his hand and seal, in his ministerial or official capacity, and thereupon he is required to deliver this copy to the parties so married.

IN TESTIMONY WHEREOF, I have hereunto set my hand and affixed my official seal, at Idaho Falls, Bonneville County, Idaho, this 13th day of August, A.D. 1953.

HARRY MOORE
Recorder

Deputy

Marriage Certificate

I, Albert Choules, a An Elder of the Church of Jesus Christ of Latter-day Saints, residing at Idaho Falls, in the county of Bonneville in the State of Idaho, do certify that, in accordance with the authority on me conferred by the above license, I did on this 14th day of August, in the year A.D. 1953 at Idaho Falls in the county of Bonneville, in the State of Idaho, solemnize the rites of matrimony between Melvin Gary Thomason of Etna, in the county of Lincoln, of the State of Wyoming, and Martha Gay Sanderson of Etna, in the county of Lincoln of the state of Wyoming, in the presence of James L. Hawkins and Willie G. Nelson.

WITNESS My hand at the county aforesaid, this 14th day of August, A.D. 1953.

In the presence of:

James L Hawkins

and Willie G Nelson

Albert Choules

Officiant should send this copy back to the County Recorder immediately.

Date received by County Recorder AUG 21 1953; Signature Harry Moore County Recorder; Recorded Book 12, Page 25; Date Received by State Registrar SEP 9 - 1953

(Use typewriter and/or black ink)

Officiant should send this copy back to the County Recorder immediately.

Department of Public Health
Division of Vital Statistics
Boise, Idaho

STATE OF IDAHO

State File No. 4828
County File No. 223615

County of Bonneville

Marriage License

KNOW ALL MEN BY THIS CERTIFICATE: That any regularly ordained minister of the Gospel, authorized by the rites and usages of the church or denomination of Christians, Hebrews, or religious body of which he may be a member, or any Judge or Justice of the Peace, or competent officer to whom this may come, he not knowing of any lawful impediments thereto, is hereby authorized and empowered to solemnize the rites of Matrimony between:

GROOM		AND	BRIDE	
1. Full Name	Marvin Waldamar Johnson		9. Full Name	Dorothy Mae Henderson
2. Address:	Idaho Falls (City) Bonneville (County) Idaho (State)		10. Address:	Aberdeen (City) Bingham (County) Idaho (State)
3. Age	22		11. Age	19
4. Color or Race	Wh.		12. Color or Race	Wh.
5. Single	X		13. Single	X
6. Widowed			14. Widowed	
7. Divorced			15. Divorced	
8. Birthplace: City	Idaho Falls State Idaho		16. Maiden Name if previously married	
			17. Birthplace: City	Fort Collins State Colorado

And to certify the same to said parties, or either of them under his hand and seal, in his ministerial or official capacity, and thereupon he is required to deliver this copy to the parties so married.

IN TESTIMONY WHEREOF, I have hereunto set my hand and affixed my official seal, at Idaho Falls, Bonneville County, Idaho, this 13th. day of August, A.D. 19 53.

HARRY MOORE
Recorder
Deputy

Marriage Certificate

I, CARL E. SAMUELSON, a LUTHERAN PASTOR residing at IDAHO FALLS, in the county of BONNEVILLE in the State of Idaho, do certify that, in accordance with the authority on me conferred by the above license, I did on this 16TH day of AUGUST in the year A.D. 19 53 at IDAHO FALLS in the county of BONNEVILLE in the State of Idaho, solemnize the rites of matrimony between MARVIN WALDAMAR JOHNSON of IDAHO FALLS in the county of BONNEVILLE, of the State of IDAHO and DOROTHY MAE HENDERSON of ABERDEEN, in the county of BINGHAM of the state of IDAHO, in the presence of HAZEL VARGASON and ROBERT MATTHIESEN

WITNESS My hand at the county aforesaid, this 16TH day of AUGUST A.D. 19 53

In the presence of:
Hazel Vargason
and
Robert Matthiesen

Carl E. Samuelson

Date received by County Recorder AUG 17 1953 Signature Harry Moore County Recorder; Recorded Book 12, Page 20; Date Received by State Registrar SEP 9 - 1953 by Helen Swanson Deputy

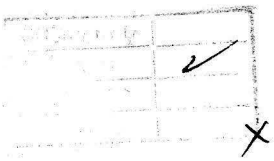

(Use typewriter and/or black ink)

Officiant should send this copy back to the County Recorder immediately.

Department of Public Health
Division of Vital Statistics
Boise, Idaho

STATE OF IDAHO

State File No. 4829
County File No. 223668

County of Bonneville

Marriage License

KNOW ALL MEN BY THIS CERTIFICATE: That any regularly ordained minister of the Gospel, authorized by the rites and usages of the church or denomination of Christians, Hebrews, or religious body of which he may be a member, or any Judge or Justice of the Peace, or competent officer to whom this may come, he not knowing of any lawful impediments thereto, is hereby authorized and empowered to solemnize the rites of Matrimony between:

GROOM		AND	BRIDE	
1. Full Name	Kenneth Henry Maynard		9. Full Name	Frances Evelyn Vogler
2. Address:	La Mesa (City) San Diego (County) California (State)		10. Address:	Spring Valley (City) San Diego (County) California (State)
3. Age	35		11. Age	34
4. Color or Race	Wh.		12. Color or Race	Wh.
5. Single			13. Single	
6. Widowed			14. Widowed	X
7. Divorced			15. Divorced	
8. Birthplace: City	Riverton		16. Maiden Name if previously married	Fances Evelyn Clarke
State	Utah		17. Birthplace: City	San Diego
			State	California

And to certify the same to said parties, or either of them under his hand and seal, in his ministerial or official capacity, and thereupon he is required to deliver this copy to the parties so married.

IN TESTIMONY WHEREOF, I have hereunto set my hand and affixed my official seal, at Idaho Falls, Bonneville County, Idaho, this 18th. day of August, A.D. 19 53.

HARRY MOORE
Recorder

Deputy

Marriage Certificate

I, William L. Killpack, a ~~an Elder~~ of the Church of Jesus Christ of Latter-day Saints, residing at Idaho Falls, in the county of Bonneville in the State of Idaho, do certify that, in accordance with the authority on me conferred by the above license, I did on this 18th day of August, in the year A.D. 19 53 at Idaho Falls in the county of Bonneville, in the State of Idaho, solemnize the rites of matrimony between Kenneth Henry Maynard of La Mesa, in the county of San Diego, of the State of Calif., and Frances Evelyn Vogler Spring Valley, in the county of San Diego of the state of California, in the presence of Earl L. Maynard and Marshall E. Simcox.

WITNESS My hand at the county aforesaid, this 18th day of August, A.D. 19 53.

In the presence of: Earl L. Maynard

and Marshall E. Simcox

William L. Killpack

Date received by County Recorder AUG 21 1953 Signature Harry Moore County Recorder; Recorded Book 12, Page 25; Date Received by State Registrar SEP 9 - 1953

by Helen Seamons, Deputy

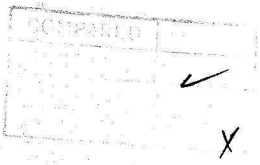

Department of Public Health
Division of Vital Statistics
Boise, Idaho

STATE OF IDAHO

State File No. 4830
County File No. 223702

(Use typewriter and/or black ink)

County of Bonneville

Marriage License

KNOW ALL MEN BY THIS CERTIFICATE: That any regularly ordained minister of the Gospel, authorized by the rites and usages of the church or denomination of Christians, Hebrews, or religious body of which he may be a member, or any Judge or Justice of the Peace, or competent officer to whom this may come, he not knowing of any lawful impediments thereto, is hereby authorized and empowered to solemnize the rites of Matrimony between:

GROOM		BRIDE
1. Full Name	Winston Applewhite Mitchell	9. Full Name Pauline Louise May
2. Address:	Portland (City) Multnomah (County) Oregon (State)	10. Address: Astoria (City) Clatsop (County) Oregon (State)
3. Age	22	11. Age 23
4. Color or Race	Wh.	12. Color or Race Wh.
5. Single	X	13. Single X
6. Widowed		14. Widowed
7. Divorced		15. Divorced
8. Birthplace: City	San Francisco	16. Maiden Name if previously married
State	California	17. Birthplace: City San Bernardino State California

And to certify the same to said parties, or either of them under his hand and seal, in his ministerial or official capacity, and thereupon he is required to deliver this copy to the parties so married.

IN TESTIMONY WHEREOF, I have hereunto set my hand and affixed my official seal, at Idaho Falls, Bonneville County, Idaho, this 20th day of August, A.D. 19 53.

HARRY MOORE
Recorder

Deputy

Marriage Certificate

I, WILLIAM L. KILLPACK, an Elder of the Church of Jesus Christ of Latter-day Saints, residing at Idaho Falls, in the county of Bonneville in the State of Idaho, do certify that, in accordance with the authority on me conferred by the above license, I did on this 20th day of August, in the year A.D. 19 53 at Idaho Falls in the county of Bonneville, in the State of Idaho, solemnize the rites of matrimony between Winston Applewhite Mitchell of Portland, in the county of Multnomah, of the State of Oregon, and Pauline Louise May of Astoria, in the county of Clatsop of the state of Oregon, in the presence of Richard Truman Hillyard and Ephraim Alvera May.

WITNESS My hand at the county aforesaid, this 20th day of August, A.D. 19 53.

In the presence of:
Richard Truman Hillyard
and Ephraim Alvera May

William L. Killpack

Date received by County Recorder AUG 21 1953 Signature Harry Moore County Recorder; Recorded Book 12, Page 22; Date Received by State Registrar SEP 9 - 1953 by Helen Seamans Deputy

Officiant should send this copy back to the County Recorder immediately.

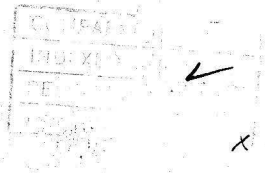

Department of Public Health
Division of Vital Statistics
Boise, Idaho

STATE OF IDAHO

State File No. 4831
County File No. 223701

County of Bonneville

Marriage License

KNOW ALL MEN BY THIS CERTIFICATE: That any regularly ordained minister of the Gospel, authorized by the rites and usages of the church or denomination of Christians, Hebrews, or religious body of which he may be a member, or any Judge or Justice of the Peace, or competent officer to whom this may come, he not knowing of any lawful impediments thereto, is hereby authorized and empowered to solemnize the rites of Matrimony between:

GROOM AND BRIDE

1. Full Name Travis Glenn Haws
2. Address: Idaho Falls (City) Bonneville (County) Idaho (State)
3. Age 23 4. Color or Race W 5. Single ___ 6. Widowed ___ 7. Divorced ___
8. Birthplace: City Blackfoot State Idaho

9. Full Name Jo Ann Kay Chadwick
10. Address: Nampa (City) Canyon (County) Idaho (State)
11. Age 19 12. Color or Race W 13. Single ___ 14. Widowed ___ 15. Divorced ___
16. Maiden Name if previously married ___
17. Birthplace: City Boise State Idaho

And to certify the same to said parties, or either of them under his hand and seal, in his ministerial or official capacity, and thereupon he is required to deliver this copy to the parties so married.

IN TESTIMONY WHEREOF, I have hereunto set my hand and affixed my official seal, at Idaho Falls, Bonneville County, Idaho, this 19th day of August, A.D. 1953.

HARRY MOORE
Recorder

Dorothy Cowham
Deputy

Marriage Certificate

I, WILLIAM L. KILLPACK, a An Elder of the Church of Jesus Christ of Latter-day Saints, residing at Idaho Falls, in the county of Bonneville in the State of Idaho, do certify that, in accordance with the authority on me conferred by the above license, I did on this 20th day of August, in the year A.D. 1953 at Idaho Falls in the county of Bonneville, in the State of Idaho, solemnize the rites of matrimony between Travis Glenn Haws of Idaho Falls, in the county of Bonneville, of the State of Idaho, and Jo Ann Kay Chadwick of Nampa, in the county of Canyon of the state of Idaho, in the presence of Harvey A. Hatch and Paul H. Miller.

WITNESS My hand at the county aforesaid, this 20th day of August, A.D. 1953.

In the presence of:
Harvey A. Hatch
and Paul H. Miller

William L. Killpack

Date received by County Recorder AUG 27 1953 Signature Harry Moore County Recorder; Recorded Book 12, Page 32; Date Received by State Registrar SEP 9 - 1953

Helen Lessard Deputy

(Use typewriter and/or black ink)

Officiant should send this copy back to the County Recorder immediately.

COMPARED	
INDEXED	✓
RELEASED	
APPROVED	

BOOK 12 PAGE 30

Department of Public Health
Division of Vital Statistics
Boise, Idaho

STATE OF IDAHO

State File No. 4832
County File No. 223649

(Use typewriter and/or black ink)

County of Bonneville

Marriage License

KNOW ALL MEN BY THIS CERTIFICATE: That any regularly ordained minister of the Gospel, authorized by the rites and usages of the church or denomination of Christians, Hebrews, or religious body of which he may be a member, or any Judge or Justice of the Peace, or competent officer to whom this may come, he not knowing of any lawful impediments thereto, is hereby authorized and empowered to solemnize the rites of Matrimony between:

GROOM		BRIDE
1. Full Name	Banker Robert Adams	9. Full Name: Velda Darlene Reading
2. Address:	Ririe (City) Jefferson (County) Idaho (State)	10. Address: Poplar (City) Bonneville (County) Idaho (State)
3. Age 18	4. Color or Race W 5. Single X 6. Widowed 7. Divorced	11. Age 18 12. Color or Race W 13. Single X 14. Widowed 15. Divorced
8. Birthplace: City	Ririe State Idaho	16. Maiden Name if previously married
		17. Birthplace: City Poplar State Idaho

And to certify the same to said parties, or either of them under his hand and seal, in his ministerial or official capacity, and thereupon he is required to deliver this copy to the parties so married.

IN TESTIMONY WHEREOF, I have hereunto set my hand and affixed my official seal, at Idaho Falls, Bonneville County, Idaho, this 17th day of August, A.D. 19 53.

HARRY MOORE
Recorder
Dorothy Cowham
Deputy

Marriage Certificate

I, ALBERT CHOULES, an Elder of the Church of Jesus Christ of Latter-day Saints, residing at Idaho Falls, in the county of Bonneville in the State of Idaho, do certify that, in accordance with the authority on me conferred by the above license, I did on this 20th day of August, in the year A.D. 19 53 at Idaho Falls in the county of Bonneville, in the State of Idaho, solemnize the rites of matrimony between Banker Robert Adams of Ririe, in the county of Jefferson, of the State of Idaho, and Velda Darlene Reading of Poplar, in the county of Bonneville of the state of Idaho, in the presence of Marion J. Rosen and Lee Miller.

WITNESS My hand at the county aforesaid, this 20th day of August, A.D. 1953.

In the presence of:
Marion J. Rosen
and Lee Miller

Albert Choules

Date received by County Recorder AUG 27 1953 Signature Harry Moore County Recorder; Recorded Book 12, Page 30; Date Received by State Registrar SEP 9 - 1953 Deborah Thompson Deputy

Officiant should send this copy back to the County Recorder immediately.

COMPARED	
INDEXED	✓
RELEASED	
ASSIGNED	X

BOOK 12 PAGE 27

Department of Public Health
Division of Vital Statistics
Boise, Idaho

STATE OF IDAHO

State File No. 4833
County File No. 223628

(Use typewriter and/or black ink)

County of Bonneville

Marriage License

KNOW ALL MEN BY THIS CERTIFICATE: That any regularly ordained minister of the Gospel, authorized by the rites and usages of the church or denomination of Christians, Hebrews, or religious body of which he may be a member, or any Judge or Justice of the Peace, or competent officer to whom this may come, he not knowing of any lawful impediments thereto, is hereby authorized and empowered to solemnize the rites of Matrimony between:

GROOM		AND	BRIDE	
1. Full Name	Max Gribble Sanders		9. Full Name	Elisa Donna Marie Petersen
2. Address:	Idaho Falls (City) Bonneville (County) Idaho (State)		10. Address:	Idaho Falls (City) Bonneville (County) Idaho (State)
3. Age 31 4. Color or Race Wh. 5. Single ___ 6. Widowed ___ 7. Divorced X			11. Age 21 12. Color or Race Wh. 13. Single X 14. Widowed ___ 15. Divorced ___	
8. Birthplace: City Otto State Wyoming			16. Maiden Name if previously married ___	
			17. Birthplace: City Blackfoot State Idaho	

And to certify the same to said parties, or either of them under his hand and seal, in his ministerial or official capacity, and thereupon he is required to deliver this copy to the parties so married.

IN TESTIMONY WHEREOF, I have hereunto set my hand and affixed my official seal, at Idaho Falls, Bonneville County, Idaho, this 14th day of August, A.D. 1953.

HARRY MOORE
Recorder

Mary Nolen
Deputy

Marriage Certificate

I, Joseph L. Lundquist, a Bishop in the Church of Latter Day Saints of Jesus Christ, residing at Swan Valley, in the county of Bonneville in the State of Idaho, do certify that, in accordance with the authority on me conferred by the above license, I did on this 20th day of August, in the year A.D. 1953 at Palisades, in the county of Bonneville, in the State of Idaho, solemnize the rites of matrimony between Max Gribble Sanders of Bonneville Idaho Falls in the county of Bonneville, of the State of Idaho and Elisa Donna Marie Petersen of Idaho Falls, in the county of Bonneville of the state of Idaho, in the presence of Ray C. Sanders and Vera Petersen.

WITNESS My hand at the county aforesaid, this Twentieth day of August, A.D. 1953.

In the presence of:
Ray C Sanders
and Vera Petersen

Joseph L. Lundquist

Date received by County Recorder: AUG 24 1953 Signature: Harry Moore County Recorder; Recorded Book 12, Page 27; Date Received by State Registrar: SEP 9 - 1953 Helen Swanson, Deputy

Officiant should send this copy back to the County Recorder immediately.

COMPARED
INDEXED

BOOK 12 PAGE 26

Department of Public Health
Division of Vital Statistics
Boise, Idaho

STATE OF IDAHO

State File No. 4834
County File No. 223683

County of Bonneville

Marriage License

KNOW ALL MEN BY THIS CERTIFICATE: That any regularly ordained minister of the Gospel, authorized by the rites and usages of the church or denomination of Christians, Hebrews, or religious body of which he may be a member, or any Judge or Justice of the Peace, or competent officer to whom this may come, he not knowing of any lawful impediments thereto, is hereby authorized and empowered to solemnize the rites of Matrimony between:

GROOM		BRIDE
1. Full Name	Heber Kent Simkins	9. Full Name Amy Irene Cramer
2. Address:	Enterprise (City) Washington (County) Utah (State)	10. Address: Idaho Falls (City) Bonneville (County) Idaho (State)
3. Age	32	11. Age 20
4. Color or Race	W	12. Color or Race W
5. Single	X	13. Single X
6. Widowed		14. Widowed
7. Divorced		15. Divorced
8. Birthplace: City	Enterprise State Utah	16. Maiden Name if previously married
		17. Birthplace: City Idaho Falls State Idaho

And to certify the same to said parties, or either of them under his hand and seal, in his ministerial or official capacity, and thereupon he is required to deliver this copy to the parties so married.

IN TESTIMONY WHEREOF, I have hereunto set my hand and affixed my official seal, at Idaho Falls, Bonneville County, Idaho, this 18th day of August, A.D. 19 53.

HARRY MOORE
Recorder
Dorothy Cawham
Deputy

Marriage Certificate

I, William L. Killpick, an Elder of the Church of Jesus Christ of Latter-day Saints, residing at Idaho Falls, in the county of Bonneville in the State of Idaho, do certify that, in accordance with the authority on me conferred by the above license, I did on this 19th day of August, in the year A.D. 19 53 at Idaho Falls in the county of Bonneville, in the State of Idaho, solemnize the rites of matrimony between Heber Kent Simkins of Enterprise, in the county of Washington, of the State of Utah, and Amy Irene Cramer of Idaho Falls, in the county of Bonneville of the state of Idaho, in the presence of Richard L. Cramer and Walter F. Cramer.

WITNESS My hand at the county aforesaid, this _____ day of _____, A.D. 19____.

In the presence of:
Richard L. Cramer
and Walter F. Cramer

William L. Killpick

Date received by County Recorder AUG 21 1953 Signature Harry Moore County Recorder; Recorded Book 12 Page 26; Date Received by State Registrar SEP 9 - 1953 by Helen Sessions Deputy

(Use typewriter and/or black ink)

Officiant should send this copy back to the County Recorder immediately.

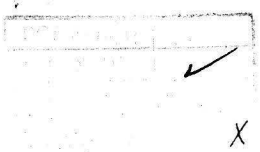
X

BOOK 12 PAGE 29

Department of Public Health
Division of Vital Statistics
Boise, Idaho

STATE OF IDAHO

State File No. 4835
County File No. 223550

(Use typewriter and/or black ink)

County of Bonneville

Marriage License

KNOW ALL MEN BY THIS CERTIFICATE: That any regularly ordained minister of the Gospel, authorized by the rites and usages of the church or denomination of Christians, Hebrews, or religious body of which he may be a member, or any Judge or Justice of the Peace, or competent officer to whom this may come, he not knowing of any lawful impediments thereto, is hereby authorized and empowered to solemnize the rites of Matrimony between:

GROOM		AND	BRIDE	
1. Full Name	John Lawrence Wilson		9. Full Name	Reva Jone Clark
2. Address:	Provo (City) Utah (County) Utah (State)		10. Address:	Idaho Falls (City) Bonneville (County) Idaho (State)
3. Age 25	4. Color or Race Wh	5. Single X 6. Widowed 7. Divorced	11. Age 20	12. Color or Race Wh 13. Single X 14. Widowed 15. Divorced
8. Birthplace: City	Chicago State Illinois		16. Maiden Name if previously married	
			17. Birthplace: City	Pocatello State Idaho

And to certify the same to said parties, or either of them under his hand and seal, in his ministerial or official capacity, and thereupon he is required to deliver this copy to the parties so married.

IN TESTIMONY WHEREOF, I have hereunto set my hand and affixed my official seal, at Idaho Falls, Bonneville County, Idaho, this 8th day of August, A.D. 19 53.

HARRY MOORE
Recorder
Deputy

Marriage Certificate

I, William L. Killpack, an Elder of the Church of Jesus Christ of Latter-day Saints, residing at Idaho Falls, in the county of Bonneville in the State of Idaho, do certify that, in accordance with the authority on me conferred by the above license, I did on this 21st. day of August, in the year A.D. 19 53 at Idaho Falls in the county of Bonneville, in the State of Idaho, solemnize the rites of matrimony between John Lawrence Wilson of Provo, in the county of Utah of the State of Utah, and Reva Jone Clark of Idaho Falls, in the county of Bonneville of the state of Idaho, in the presence of Merland Clark and David Willard Rogers.

WITNESS My hand at the county aforesaid, this 21st. day of August, A.D. 19 53.

In the presence of: Merland Clark
and David Willard Rogers

William L. Killpack

Date received by County Recorder AUG 27 1953; Signature Harry Moore County Recorder; Recorded Book 12, Page 29; Date Received by State Registrar SEP 9 - 1953

Officiant should send this copy back to the County Recorder immediately.

COMPARED	
INDEXED	✓
RELEASED	
ASSIGNED	+

(Use typewriter and/or black ink)

Officiant should send this copy back to the County Recorder immediately.

Department of Public Health
Division of Vital Statistics
Boise, Idaho

STATE OF IDAHO

State File No. 4836
County File No. 223610

County of Bonneville

Marriage License

KNOW ALL MEN BY THIS CERTIFICATE: That any regularly ordained minister of the Gospel, authorized by the rites and usages of the church or denomination of Christians, Hebrews, or religious body of which he may be a member, or any Judge or Justice of the Peace, or competent officer to whom this may come, he not knowing of any lawful impediments thereto, is hereby authorized and empowered to solemnize the rites of Matrimony between:

GROOM		AND	BRIDE	
1. Full Name	Fredrick Charles Carpenter		9. Full Name	Irene Eddington
2. Address:	Idaho Falls (City) Bonneville (County) Idaho (State)		10. Address:	Idaho Falls (City) Bonneville (County) Idaho (State)
3. Age	20		11. Age	21
4. Color or Race	Wh.		12. Color or Race	Wh
5. Single	X		13. Single	X
6. Widowed			14. Widowed	
7. Divorced			15. Divorced	
8. Birthplace: City	Goshen		16. Maiden Name if previously married	
State	Idaho		17. Birthplace: City	Idaho Falls
			State	Idaho

And to certify the same to said parties, or either of them under his hand and seal, in his ministerial or official capacity, and thereupon he is required to deliver this copy to the parties so married.

IN TESTIMONY WHEREOF, I have hereunto set my hand and affixed my official seal, at Idaho Falls, Bonneville County, Idaho, this 13th. day of August, A.D. 19 53.

HARRY MOORE
Recorder

Deputy

Marriage Certificate

I, WILLIAM L. KILLPACK, a an Elder of the Church of Jesus Christ of Latter-day Saints, residing at Idaho Falls, in the county of Bonneville in the State of Idaho, do certify that, in accordance with the authority on me conferred by the above license, I did on this 21st day of August, in the year A.D. 19 53 at Idaho Falls in the county of Bonneville, in the State of Idaho, solemnize the rites of matrimony between Frederick Charles Carpenter of Idaho Falls, in the county of Bonneville, of the State of Idaho, and Irene Eddington of Idaho Falls, in the county of Bonneville, of the state of Idaho, in the presence of Barton Eddington and Wayne L. Carpenter.

WITNESS My hand at the county aforesaid, this 21st day of August, A.D. 19 53.

In the presence of:
Barton Eddington
and Wayne L. Carpenter

William L. Killpack

Date received by County Recorder AUG 27 1953; Signature Harry Moore County Recorder; Recorded Book 12, Page 29; Date Received by State Registrar SEP 9 - 1953

Deputy State Registrar

ORIGINAL
INDEXED
MICROFILMED
ASSIGNED

(Use typewriter and/or black ink)

Officiant should send this copy back to the County Recorder immediately.

Department of Public Health
Division of Vital Statistics
Boise, Idaho

STATE OF IDAHO

State File No. 4837
County File No. 223648

County of Bonneville

Marriage License

KNOW ALL MEN BY THIS CERTIFICATE: That any regularly ordained minister of the Gospel, authorized by the rites and usages of the church or denomination of Christians, Hebrews, or religious body of which he may be a member, or any Judge or Justice of the Peace, or competent officer to whom this may come, he not knowing of any lawful impediments thereto, is hereby authorized and empowered to solemnize the rites of Matrimony between:

GROOM		AND	BRIDE	
1. Full Name	Arvon Ray Anderson		9. Full Name	Barbara Jean Tolbert
2. Address:	Idaho Falls (City) Bonneville (County) Idaho (State)		10. Address:	Moscow (City) Latah (County) Idaho (State)
3. Age	22		11. Age	21
4. Color or Race	Wh.		12. Color or Race	Wh.
5. Single	X		13. Single	X
6. Widowed			14. Widowed	
7. Divorced			15. Divorced	
8. Birthplace: City	Idaho Falls State Idaho		16. Maiden Name if previously married	
			17. Birthplace: City	Spokane State Washington

And to certify the same to said parties, or either of them under his hand and seal, in his ministerial or official capacity, and thereupon he is required to deliver this copy to the parties so married.

IN TESTIMONY WHEREOF, I have hereunto set my hand and affixed my official seal, at Idaho Falls, Bonneville County, Idaho, this 15th. day of August, A.D. 1953.

HARRY MOORE
Recorder

Inez Nolen
Deputy

Marriage Certificate

I, Ernestine Hitchcock, a Minister of the Gospel, residing at Idaho Falls, in the county of Bonneville in the State of Idaho, do certify that, in accordance with the authority on me conferred by the above license, I did on this 21st day of August, in the year A.D. 1953 at Idaho Falls in the county of Bonneville, in the State of Idaho, solemnize the rites of matrimony between Arvon Ray Anderson of Idaho Falls, in the county of Bonneville, of the State of Idaho, and Barbara Jean Tolbert of Moscow, in the county of Latah, of the state of Idaho, in the presence of June Adams and Lawrence Campbell.

WITNESS My hand at the county aforesaid, this 21st day of August, A.D. 1953.

In the presence of:

June Adams

and Lawrence Campbell

Ernestine Hitchcock

Date received by County Recorder AUG 24 1953 Signature Harry Moore County Recorder; Recorded Book 12, Page 27; Date Received by State Registrar SEP 9 - 1953 Helen Swanson Deputy

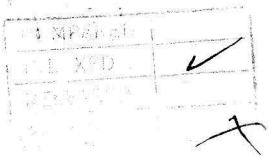

Department of Public Health
Division of Vital Statistics
Boise, Idaho

STATE OF IDAHO

State File No. 4838
County File No. 223657

County of Bonneville

Marriage License

KNOW ALL MEN BY THIS CERTIFICATE: That any regularly ordained minister of the Gospel, authorized by the rites and usages of the church or denomination of Christians, Hebrews, or religious body of which he may be a member, or any Judge or Justice of the Peace, or competent officer to whom this may come, he not knowing of any lawful impediments thereto, is hereby authorized and empowered to solemnize the rites of Matrimony between:

GROOM AND BRIDE

1. Full Name Leonard Robinson
2. Address: Freedom (City) Lincoln (County) Wyoming (State)
3. Age Legal 4. Color or Race W 5. Single ___ 6. Widowed X 7. Divorced ___
8. Birthplace: City Richmond State Utah

9. Full Name Beulah Wolfley
10. Address: New Plymouth (City) Payette (County) Idaho (State)
11. Age Legal 12. Color or Race W 13. Single ___ 14. Widowed X 15. Divorced ___
16. Maiden Name if previously married Beulah Cleveland
17. Birthplace: City Cardston, Alberta State Canada

And to certify the same to said parties, or either of them under his hand and seal, in his ministerial or official capacity, and thereupon he is required to deliver this copy to the parties so married.

IN TESTIMONY WHEREOF, I have hereunto set my hand and affixed my official seal, at Idaho Falls, Bonneville County, Idaho, this 17th day of August, A.D. 1953.

HARRY MOORE
Recorder

Dorothy Cowhen
Deputy

Marriage Certificate

I, FRANCIS M. DAVIS, a An Elder of the Church of Jesus Christ of Latter-day Saints, residing at Idaho Falls, in the county of Bonneville in the State of Idaho, do certify that, in accordance with the authority on me conferred by the above license, I did on this 21st day of August, in the year A.D. 1953 at Idaho Falls in the county of Bonneville, in the State of Idaho, solemnize the rites of matrimony between Leonard Erickson Robinson of Freedom, in the county of Lincoln, of the State of Wyoming, and Beulah Wolfley of New Plymouth, in the county of Payette of the state of Idaho, in the presence of Clyde Wolfley and J. E. Luthi.

WITNESS My hand at the county aforesaid, this 21st day of August, A.D. 1953.

In the presence of: Clyde Wolfley

and J. E. Luthi

Francis M. Davis

Date received by County Recorder AUG 27 1953 Signature Harry Moore County Recorder; Recorded Book 12, Page 30; Date Received by State Registrar SEP 9 - 1953

Helen Lessmann Deputy

(Use typewriter and/or black ink)

Officiant should send this copy back to the County Recorder immediately.

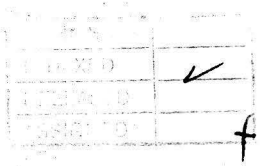

BOOK 12 PAGE 31

Department of Public Health
Division of Vital Statistics
Boise, Idaho

STATE OF IDAHO

State File No. 4839
County File No. 223663

(Use typewriter and/or black ink)

County of Bonneville

Marriage License

KNOW ALL MEN BY THIS CERTIFICATE: That any regularly ordained minister of the Gospel, authorized by the rites and usages of the church or denomination of Christians, Hebrews, or religious body of which he may be a member, or any Judge or Justice of the Peace, or competent officer to whom this may come, he not knowing of any lawful impediments thereto, is hereby authorized and empowered to solemnize the rites of Matrimony between:

GROOM		BRIDE
1. Full Name	Darwin Lee Howard	9. Full Name Sherry Bills
2. Address:	Idaho Falls (City) Bonneville (County) Idaho (State)	10. Address: Boise (City) Ada (County) Idaho (State)
3. Age	22	11. Age 20
4. Color or Race	W	12. Color or Race W
5. Single	X	13. Single X
6. Widowed		14. Widowed
7. Divorced		15. Divorced
8. Birthplace: City	Idaho Falls State Idaho	16. Maiden Name if previously married
		17. Birthplace: City Idaho Falls State Idaho

And to certify the same to said parties, or either of them under his hand and seal, in his ministerial or official capacity, and thereupon he is required to deliver this copy to the parties so married.

IN TESTIMONY WHEREOF, I have hereunto set my hand and affixed my official seal, at Idaho Falls, Bonneville County, Idaho, this 17th day of August, A.D. 1953.

HARRY MOORE
Recorder

Dorothy Counham
Deputy

Marriage Certificate

I, FRANCIS M. DAVIS, a An Elder of the Church of Jesus Christ of Latter-day Saints, residing at Idaho Falls, in the county of Bonneville in the State of Idaho, do certify that, in accordance with the authority on me conferred by the above license, I did on this 21st day of August, in the year A.D. 1953 at Idaho Falls in the county of Bonneville, in the State of Idaho, solemnize the rites of matrimony between Darwin Lee Howard of Idaho Falls, in the county of Bonneville, of the State of Idaho, and Sherry Bills of Boise, in the county of Ada of the state of Idaho, in the presence of Albert C. Howard and Larry Chaffin.

WITNESS My hand at the county aforesaid, this 21st day of August, A.D. 1953.

In the presence of: Albert C. Howard

and Larry Chaffin

Francis M. Davis

Officiant should send this copy back to the County Recorder immediately.

Date received by County Recorder AUG 27 1953 Signature Harry Moore County Recorder; Recorded Book 12, Page 31; Date Received by State Registrar SEP 9 - 1953 Deputy

COMPARED
INDEXED

(Use typewriter and/or black ink)

Officiant should send this copy back to the County Recorder immediately.

Department of Public Health
Division of Vital Statistics
Boise, Idaho

STATE OF IDAHO

State File No. 4840
County File No. 223665

County of Bonneville

Marriage License

KNOW ALL MEN BY THIS CERTIFICATE: That any regularly ordained minister of the Gospel, authorized by the rites and usages of the church or denomination of Christians, Hebrews, or religious body of which he may be a member, or any Judge or Justice of the Peace, or competent officer to whom this may come, he not knowing of any lawful impediments thereto, is hereby authorized and empowered to solemnize the rites of Matrimony between:

GROOM		AND	BRIDE	
1. Full Name	John Ernest Allen		9. Full Name	Vernetta Rose Hale
2. Address:	Idaho Falls (City) Bonneville (County) Idaho (State)		10. Address:	Idaho Falls (City) Bonneville (County) Idaho (State)
3. Age	31		11. Age	31
4. Color or Race	W		12. Color or Race	W
5. Single			13. Single	X
6. Widowed			14. Widowed	
7. Divorced	X		15. Divorced	
8. Birthplace: City	Benson		16. Maiden Name if previously married	
State	Utah		17. Birthplace: City	Blackfoot
			State	Idaho

And to certify the same to said parties, or either of them under his hand and seal, in his ministerial or official capacity, and thereupon he is required to deliver this copy to the parties so married.

IN TESTIMONY WHEREOF, I have hereunto set my hand and affixed my official seal, at Idaho Falls, Bonneville County, Idaho, this 17th day of August, A.D. 1953.

HARRY MOORE
Recorder

Helen Seamons
Deputy

Marriage Certificate

I, Albert Choules, a An Elder of the Church of Jesus Christ of Latter-day Saints, residing at Idaho Falls, in the county of Bonneville in the State of Idaho, do certify that, in accordance with the authority on me conferred by the above license, I did on this 21st. day of August, in the year A.D. 1953 at Idaho Falls in the county of Bonneville, in the State of Idaho, solemnize the rites of matrimony between John Ernest Allen of Idaho Falls, in the county of Bonneville, of the State of Idaho, and Vernet ta Rose Hale of Idaho Falls, in the county of Bonneville of the state of Idaho, in the presence of Golden H. Hale and D. Ross Hale.

WITNESS My hand at the county aforesaid, this 21st. day of August, A.D. 1953.

In the presence of:
Golden H. Hale
and
D. Ross Hale

Albert Choules

Date received AUG 27 1953 by County Recorder; Signature Harry Moore County Recorder; Recorded Book 12, Page 3; Date Received SEP 9 - 1953 by State Registrar; Helen Seamons Deputy

RECEIVED
RELEASED
ASSIGNED

BOOK 12 PAGE 32

Department of Public Health
Division of Vital Statistics
Boise, Idaho

STATE OF IDAHO

State File No. 4841
County File No. 223695

(Use typewriter and/or black ink)

County of Bonneville

Marriage License

KNOW ALL MEN BY THIS CERTIFICATE: That any regularly ordained minister of the Gospel, authorized by the rites and usages of the church or denomination of Christians, Hebrews, or religious body of which he may be a member, or any Judge or Justice of the Peace, or competent officer to whom this may come, he not knowing of any lawful impediments thereto, is hereby authorized and empowered to solemnize the rites of Matrimony between:

GROOM		BRIDE
1. Full Name	Wayne O. Westergard	9. Full Name Sharon B. Schwieder
2. Address:	Idaho Falls (City) Bonneville (County) Idaho (State)	10. Address: Iona (City) Bonneville (County) Idaho (State)
3. Age	18	11. Age 17
4. Color or Race	Wh.	12. Color or Race Wh.
5. Single	X	13. Single X
6. Widowed		14. Widowed
7. Divorced		15. Divorced
8. Birthplace: City	Idaho Falls State Idaho	16. Maiden Name if previously married 17. Birthplace: City Idaho Falls State Idaho

AND

And to certify the same to said parties, or either of them under his hand and seal, in his ministerial or official capacity, and thereupon he is required to deliver this copy to the parties so married.

IN TESTIMONY WHEREOF, I have hereunto set my hand and affixed my official seal, at Idaho Falls, Bonneville County, Idaho, this 19th. day of August, A.D. 19 53.

HARRY MOORE
Recorder

Deputy

Marriage Certificate

I, William L. Killpack, a , residing at Idaho Falls, in the county of Bonneville in the State of Idaho, do certify that, in accordance with the authority on me conferred by the above license, I did on this 21st. day of August, in the year A.D. 19 53 at Idaho Falls in the county of Bonneville, in the State of Idaho, solemnize the rites of matrimony between Wayne O. Westergard of Idaho Falls, in the county of Bonneville, of the State of Idaho, and Sharon B. Schwieder of Iona, in the county of Bonneville of the state of Idaho, in the presence of A.W. Schwieder and Carl H. Oswald.

WITNESS My hand at the county aforesaid, this 21st. day of August, A.D. 19 53.

In the presence of:
A.W. Schwieder
and Carl H. Oswald.

William L. Killpack

Officiant should send this copy back to the County Recorder immediately.

Date received AUG 27 1953 by County Recorder; Signature Harry Moore County Recorder; Recorded Book 12, Page 32; Date Received by State Registrar SEP 9 - 1953

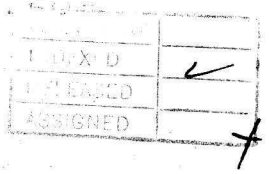

[illegible]	
INDEXED	✓
RELEASED	
ASSIGNED	

BOOK 12 PAGE 33

Department of Public Health
Division of Vital Statistics
Boise, Idaho

STATE OF IDAHO

State File No. 4842
County File No. 223706

(Use typewriter and/or black ink)

County of Bonneville

Marriage License

KNOW ALL MEN BY THIS CERTIFICATE: That any regularly ordained minister of the Gospel, authorized by the rites and usages of the church or denomination of Christians, Hebrews, or religious body of which he may be a member, or any Judge or Justice of the Peace, or competent officer to whom this may come, he not knowing of any lawful impediments thereto, is hereby authorized and empowered to solemnize the rites of Matrimony between:

GROOM		BRIDE
1. Full Name	Harvey Bowles Ward	9. Full Name Leona May Hixson
2. Address:	Idaho Falls (City) Bonneville (County) Idaho (State)	10. Address: Idaho Falls (City) Bonneville (County) Idaho (State)
3. Age	19	11. Age 20
4. Color or Race	W	12. Color or Race W
5. Single / 6. Widowed / 7. Divorced		13. Single / 14. Widowed / 15. Divorced
8. Birthplace: City	Idaho Falls State Idaho	16. Maiden Name if previously married
		17. Birthplace: City Provp State Utah

And to certify the same to said parties, or either of them under his hand and seal, in his ministerial or official capacity, and thereupon he is required to deliver this copy to the parties so married.

IN TESTIMONY WHEREOF, I have hereunto set my hand and affixed my official seal, at Idaho Falls, Bonneville County, Idaho, this 20th day of August, A.D. 19 53.

HARRY MOORE
Recorder
Dorothy Cawhan
Deputy

Marriage Certificate

I, Albert Choules, a an Elder of the Church of Jesus Christ of Latter-day Saints, residing at Idaho Falls, in the county of Bonneville in the State of Idaho, do certify that, in accordance with the authority on me conferred by the above license, I did on this 21st day of August, in the year A.D. 19 53 at Idaho Falls in the county of Bonneville, in the State of Idaho, solemnize the rites of matrimony between Harvey Bowles Ward of Idaho Falls, in the county of Bonneville, of the State of Idaho, and Leona May Hixon of Idaho Falls, in the county of Bonneville of the state of Idaho, in the presence of Wilford J. Ward and Joseph W. Hixon Jr.

WITNESS My hand at the county aforesaid, this 21st day of August, A.D. 19 53.

In the presence of:
Wilford J. Ward
and Joseph W. Hixon Jr.

Albert Choules

Officiant should send this copy back to the County Recorder immediately.

Date received by County Recorder AUG 27 1953 Signature Harry Moore County Recorder; Recorded Book 12 Page 33; Date Received by State Registrar SEP 9 - 1953 Signature Helen Simmons Deputy

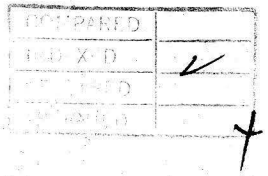
PREPARED
CHECKED

BOOK 12 PAGE 34

Department of Public Health
Division of Vital Statistics
Boise, Idaho

STATE OF IDAHO

State File No. 4843
County File No. 223709

(Use typewriter and/or black ink)

County of Bonneville

Marriage License

KNOW ALL MEN BY THIS CERTIFICATE: That any regularly ordained minister of the Gospel, authorized by the rites and usages of the church or denomination of Christians, Hebrews, or religious body of which he may be a member, or any Judge or Justice of the Peace, or competent officer to whom this may come, he not knowing of any lawful impediments thereto, is hereby authorized and empowered to solemnize the rites of Matrimony between:

GROOM		BRIDE
1. Full Name	Gary Wilford Cleverly	9. Full Name Genevieve Farnsworth
2. Address:	Idaho Falls (City) Bonneville (County) Idaho (State)	10. Address: Ucon (City) Bonneville (County) Idaho (State)
3. Age	18	11. Age 18
4. Color or Race	W	12. Color or Race W
5. Single		13. Single
6. Widowed		14. Widowed
7. Divorced		15. Divorced
8. Birthplace: City	Milo State Idaho	16. Maiden Name if previously married
		17. Birthplace: City Ucon State Idaho

And to certify the same to said parties, or either of them under his hand and seal, in his ministerial or official capacity, and thereupon he is required to deliver this copy to the parties so married.

IN TESTIMONY WHEREOF, I have hereunto set my hand and affixed my official seal, at Idaho Falls, Bonneville County, Idaho, this 20th day of August, A.D. 19 53.

HARRY MOORE
Recorder

Dorothy Cowden
Deputy

Marriage Certificate

I, ALBERT CHOULES, an Elder of the Church of Jesus Christ of Latter-day Saints, residing at Idaho Falls, in the county of Bonneville in the State of Idaho, do certify that, in accordance with the authority on me conferred by the above license, I did on this 21st day of August, in the year A.D. 19 53 at Idaho Falls in the county of Bonneville, in the State of Idaho, solemnize the rites of matrimony between Gary Wilford Cleverly of Idaho Falls, in the county of Bonneville, of the State of Idaho, and Genevieve Farnsworth of Ucon, in the county of Bonneville of the state of Idaho, in the presence of Darrell E. Farnsworth and Verl H. Carpenter.

WITNESS My hand at the county aforesaid, this 21st day of August, A.D. 1953.

In the presence of:
Darrell E. Farnsworth
and Verl H. Carpenter

Albert Choules

Officiant should send this copy back to the County Recorder immediately.

Date received by County Recorder AUG 27 1953; Signature Harry Moore County Recorder; Recorded Book 12, Page 34; Date Received by State Registrar SEP 9 - 1953

Helen Swanson Deputy

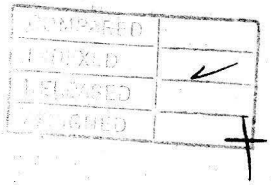
COMPARED
LOCKED
RELEASED
CHECKED

Department of Public Health
Division of Vital Statistics
Boise, Idaho

STATE OF IDAHO

State File No. 4844
County File No. 223715

(Use typewriter and/or black ink)

County of Bonneville

Marriage License

KNOW ALL MEN BY THIS CERTIFICATE: That any regularly ordained minister of the Gospel, authorized by the rites and usages of the church or denomination of Christians, Hebrews, or religious body of which he may be a member, or any Judge or Justice of the Peace, or competent officer to whom this may come, he not knowing of any lawful impediments thereto, is hereby authorized and empowered to solemnize the rites of Matrimony between:

GROOM		BRIDE
1. Full Name	Don Armond Young	9. Full Name Florence Ada Likes
2. Address:	Idaho Falls (City) Bonneville (County) Idaho (State)	10. Address: Idaho Falls (City) Bonneville (County) Idaho (State)
3. Age	25	11. Age 23
4. Color or Race	Wh.	12. Color or Race Wh.
5. Single	X	13. Single X
6. Widowed		14. Widowed
7. Divorced		15. Divorced
8. Birthplace: City	Price State Utah	16. Maiden Name if previously married 17. Birthplace: City Idaho Falls State Idaho

And to certify the same to said parties, or either of them under his hand and seal, in his ministerial or official capacity, and thereupon he is required to deliver this copy to the parties so married.

IN TESTIMONY WHEREOF, I have hereunto set my hand and affixed my official seal, at Idaho Falls, Bonneville County, Idaho, this 20th day of August, A.D. 19 53.

HARRY MOORE
Recorder

Helen Seamons
Deputy

Marriage Certificate

I, Sam. A. Trude, a Justice of the Peace, residing at Island Park, in the county of Fremont in the State of Idaho, do certify that, in accordance with the authority on me conferred by the above license, I did on this 21 day of August, in the year A.D. 1953 at Macks Inn in the county of Fremont, in the State of Idaho, solemnize the rites of matrimony between Don Armond Young of Idaho Falls, in the county of ____, of the State of ____, and Florence Ada Likes of ____, in the county of ____, of the state of ____, in the presence of ____ and ____.

WITNESS My hand at the county aforesaid, this 21st. day of August, A.D. 1953

In the presence of:

Olea Beasley
and Kenney Young

Sam. A. Trude

Officiant should send this copy back to the County Recorder immediately.

Date received by County Recorder AUG 28 1953 Signature Harry Moore County Recorder; Recorded Book 12, Page 37; Date Received by State Registrar SEP 9 - 1953 Helen Seamons, Deputy

(Use typewriter and/or black ink)

Department of Public Health
Division of Vital Statistics
Boise, Idaho

STATE OF IDAHO

State File No. 4845
County File No. 223723

County of Bonneville

Marriage License

KNOW ALL MEN BY THIS CERTIFICATE: That any regularly ordained minister of the Gospel, authorized by the rites and usages of the church or denomination of Christians, Hebrews, or religious body of which he may be a member, or any Judge or Justice of the Peace, or competent officer to whom this may come, he not knowing of any lawful impediments thereto, is hereby authorized and empowered to solemnize the rites of Matrimony between:

GROOM		AND	BRIDE	
1. Full Name	Morris Chacon		9. Full Name	Beverly June Ferrin
2. Address:	Pocatello (City) Bannock (County) Idaho (State)		10. Address:	Pocatello (City) Bannock (County) Idaho (State)
3. Age 23 4. Color or Race Mex. 5. Single X 6. Widowed 7. Divorced			11. Age 18 12. Color or Race Wh. 13. Single X 14. Widowed 15. Divorced	
8. Birthplace: City Pocatello State Idaho			16. Maiden Name if previously married	
			17. Birthplace: City Pocatello State Idaho	

And to certify the same to said parties, or either of them under his hand and seal, in his ministerial or official capacity, and thereupon he is required to deliver this copy to the parties so married.

IN TESTIMONY WHEREOF, I have hereunto set my hand and affixed my official seal, at Idaho Falls, Bonneville County, Idaho, this 21st day of August, A.D. 19 53.

HARRY MOORE
Recorder

Deputy

Marriage Certificate

I, Ira Corey, a probate judge, residing at Idaho Falls, in the county of Bonneville in the State of Idaho, do certify that, in accordance with the authority on me conferred by the above license, I did on this 21st day of August, in the year A.D. 19 53 at Idaho Falls in the county of Bonneville, in the State of Idaho, solemnize the rites of matrimony between Morris Chacon of Pocatello, in the county of Bannock, of the State of Idaho, and Beverly June Ferrin of Pocatello, in the county of Bannock of the state of Idaho, in the presence of Beatrice Leyvas and Pete Wallace.

WITNESS My hand at the county aforesaid, this 21st day of August, A.D. 1953.

In the presence of:
Pete Wallace X
and Beatrice Leyvas

Ira Corey.

Date received by County Recorder AUG 21 1953, Signature Harry Moore County Recorder; Recorded Book 12, Page 26; Date Received by State Registrar SEP 9 - 1953

Officiant should send this copy back to the County Recorder immediately.

(Use typewriter and/or black ink)

Officiant should send this copy back to the County Recorder immediately.

Department of Public Health
Division of Vital Statistics
Boise, Idaho

STATE OF IDAHO

State File No. 4846
County File No. 223755

County of Bonneville

Marriage License

KNOW ALL MEN BY THIS CERTIFICATE: That any regularly ordained minister of the Gospel, authorized by the rites and usages of the church or denomination of Christians, Hebrews, or religious body of which he may be a member, or any Judge or Justice of the Peace, or competent officer to whom this may come, he not knowing of any lawful impediments thereto, is hereby authorized and empowered to solemnize the rites of Matrimony between:

GROOM		AND	BRIDE	
1. Full Name	Bud M. Cox		9. Full Name	Jean Davis
2. Address:	Ogden (City) Weber (County) Utah (State)		10. Address:	Shelley (City) Bingham (County) Idaho (State)
3. Age 29	4. Color or Race Wh	5. Single ___ 6. Widowed ___ 7. Divorced X	11. Age 18	12. Color or Race Wh 13. Single X 14. Widowed ___ 15. Divorced ___
8. Birthplace: City	Fairview State Utah		16. Maiden Name if previously married	
			17. Birthplace: City	Woodville State Idaho

And to certify the same to said parties, or either of them under his hand and seal, in his ministerial or official capacity, and thereupon he is required to deliver this copy to the parties so married.

IN TESTIMONY WHEREOF, I have hereunto set my hand and affixed my official seal, at Idaho Falls, Bonneville County, Idaho, this 22nd day of August, A.D. 19 53.

HARRY MOORE
Recorder

Dixie Hunting
Deputy

Marriage Certificate

I, Vernard Huntsman, a Bishop, residing at Woodville, in the county of Bingham, in the State of Idaho, do certify that, in accordance with the authority on me conferred by the above license, I did on this 22 day of August, in the year A.D. 1953 at Woodville, in the county of Bingham, in the State of Idaho, solemnize the rites of matrimony between Bud M Cox of Ogden, in the county of Weber, of the State of Utah, and Jean Davis of Shelley, in the county of Bingham, of the state of Idaho, in the presence of Nellie Cox and Gladys Davis.

WITNESS My hand at the county aforesaid, this 22 day of August, A.D. 1953

In the presence of:
Nellie Cox
and Gladys Davis

Vernard Huntsman

Date received by County Recorder AUG 25 1953; Signature Harry Moore County Recorder; Recorded Book 12, Page 25; Date Received by State Registrar SEP 9 - 1953

Deputy

COMPARED
INDEXED

BOOK 12 PAGE 37

Department of Public Health
Division of Vital Statistics
Boise, Idaho

STATE OF IDAHO

State File No. 4847
County File No. 223781

(Use typewriter and/or black ink)

County of Bonneville

Marriage License

KNOW ALL MEN BY THIS CERTIFICATE: That any regularly ordained minister of the Gospel, authorized by the rites and usages of the church or denomination of Christians, Hebrews, or religious body of which he may be a member, or any Judge or Justice of the Peace, or competent officer to whom this may come, he not knowing of any lawful impediments thereto, is hereby authorized and empowered to solemnize the rites of Matrimony between:

GROOM		AND	BRIDE	
1. Full Name	Robert William Beckstead		9. Full Name	LuDeane Rachel Dudley
2. Address:	Murray (City) Salt Lake (County) Utah (State)		10. Address:	Idaho Falls (City) Bonneville (County) Idaho (State)
3. Age	23		11. Age	20
4. Color or Race	Wh.		12. Color or Race	Wh.
5. Single	X		13. Single	
6. Widowed			14. Widowed	
7. Divorced			15. Divorced	X
8. Birthplace: City	Crescent State Utah		16. Maiden Name if previously married	LuDeane Rachel Neff
			17. Birthplace: City	Nephi State Utah

And to certify the same to said parties, or either of them under his hand and seal, in his ministerial or official capacity, and thereupon he is required to deliver this copy to the parties so married.

IN TESTIMONY WHEREOF, I have hereunto set my hand and affixed my official seal, at Idaho Falls, Bonneville County, Idaho, this 24th day of August, A.D. 1953.

HARRY MOORE
Recorder
Helen Desmond
Deputy

Marriage Certificate

I, Eugene L. Bush, a Justice of the Peace, residing at Idaho Falls, in the county of Bonneville in the State of Idaho, do certify that, in accordance with the authority on me conferred by the above license, I did on this 24th day of August, in the year A.D. 1953 at Idaho Falls in the county of Bonneville, in the State of Idaho, solemnize the rites of matrimony between Robert William Beckstead of Murray, in the county of Salt Lake, of the State of Idaho, and LuDeane Rachel Dudley of Idaho Falls, in the county of Bonneville of the state of Idaho, in the presence of Raymond Neff and June Neff.

WITNESS My hand at the county aforesaid, this 24th day of August, A.D. 1953.

In the presence of:
/s/ Raymond Neff
and /s/ June Neff

/s/ Eugene L. Bush

Officiant should send this copy back to the County Recorder immediately.

Date received by County Recorder AUG 27 1953 Signature Harry Moore County Recorder; Recorded Book 12, Page 37; Date Received by State Registrar SEP 9 - 1953 Helen Desmond Deputy

BOOK 12 PAGE 35

Department of Public Health
Division of Vital Statistics
Boise, Idaho

STATE OF IDAHO

State File No. 4848
County File No. 223780

(Use typewriter and/or black ink)

County of Bonneville

Marriage License

KNOW ALL MEN BY THIS CERTIFICATE: That any regularly ordained minister of the Gospel, authorized by the rites and usages of the church or denomination of Christians, Hebrews, or religious body of which he may be a member, or any Judge or Justice of the Peace, or competent officer to whom this may come, he not knowing of any lawful impediments thereto, is hereby authorized and empowered to solemnize the rites of Matrimony between:

GROOM		AND	BRIDE	
1. Full Name	Arden Bernt Engebretsen		9. Full Name	Joye Eleanore Allen
2. Address:	Seattle (City) King (County) Washington (State)		10. Address:	Idaho Falls (City) Bonneville (County) Idaho (State)
3. Age	21		11. Age	21
4. Color or Race	W		12. Color or Race	W
5. Single	X		13. Single	X
6. Widowed			14. Widowed	
7. Divorced			15. Divorced	
8. Birthplace: City	San Francisco		16. Maiden Name if previously married	
State	California		17. Birthplace: City	Idaho Falls
			State	Idaho

And to certify the same to said parties, or either of them under his hand and seal, in his ministerial or official capacity, and thereupon he is required to deliver this copy to the parties so married.

IN TESTIMONY WHEREOF, I have hereunto set my hand and affixed my official seal, at Idaho Falls, Bonneville County, Idaho, this 24th day of August, A.D. 19 53.

HARRY MOORE
Recorder
Dorothy Lawhorn
Deputy

Marriage Certificate

I, FRANCIS M. DAVIS, a An Elder of the Church of Jesus Christ of Latter-day Saints, residing at Idaho Falls, in the county of Bonneville in the State of Idaho, do certify that, in accordance with the authority on me conferred by the above license, I did on this 25th day of August, in the year A.D. 1953 at Idaho Falls in the county of Bonneville, in the State of Idaho, solemnize the rites of matrimony between Arden Bernt Engebretsen of Seattle, in the county of King of the State of Washington, and Joye Eleanore Allen of Idaho Falls, in the county of Bonneville of the state of Idaho, in the presence of Roy Engebretsen and James Sidney Allen, Jr.

WITNESS My hand at the county aforesaid this 25th day of August, A.D. 1953.

In the presence of:

Roy Engebretsen

and James Sidney Allen Jr

Francis M Davis

Officiant should send this copy back to the County Recorder immediately.

Date received by County Recorder AUG 27 1953; Signature Harry Moore County Recorder; Recorded Book 12, Page 35; Date Received by State Registrar SEP 9 - 1953

Dorothy Lawhorn Deputy

COMPARED	
INDEXED	✓
FILED	
[illegible]	

Department of Public Health
Division of Vital Statistics
Boise, Idaho

STATE OF IDAHO

State File No. 4849
County File No. 223708

(Use typewriter and/or black ink)

County of Bonneville

Marriage License

KNOW ALL MEN BY THIS CERTIFICATE: That any regularly ordained minister of the Gospel, authorized by the rites and usages of the church or denomination of Christians, Hebrews, or religious body of which he may be a member, or any Judge or Justice of the Peace, or competent officer to whom this may come, he not knowing of any lawful impediments thereto, is hereby authorized and empowered to solemnize the rites of Matrimony between:

GROOM		AND	BRIDE	
1. Full Name	John Wesley Beckstead		9. Full Name	Maxine Telford
2. Address:	Los Angeles (City) Los Angeles (County) California (State)		10. Address:	Idaho Falls (City) Bonneville (County) Idaho (State)
3. Age	21		11. Age	21
4. Color or Race	Wh.		12. Color or Race	Wh.
5. Single	X		13. Single	X
6. Widowed			14. Widowed	
7. Divorced			15. Divorced	
8. Birthplace: City	Salt Lake City		16. Maiden Name if previously married	
State	Utah		17. Birthplace: City	Idaho Falls
			State	Idaho

And to certify the same to said parties, or either of them under his hand and seal, in his ministerial or official capacity, and thereupon he is required to deliver this copy to the parties so married.

IN TESTIMONY WHEREOF, I have hereunto set my hand and affixed my official seal, at Idaho Falls, Bonneville County, Idaho, this 20th day of August, A.D. 1953.

HARRY MOORE
Recorder

Deputy

Marriage Certificate

I, _____, a _____, residing at Idaho Falls, in the county of Bonneville in the State of Idaho, do certify that, in accordance with the authority on me conferred by the above license, I did on this 25th day of August, in the year A.D. 1953 at Idaho Falls in the county of Bonneville, in the State of Idaho, solemnize the rites of matrimony between John Wesley Beckstead of Los Angeles, in the county of Los Angeles, of the State of California, and Maxine Telford of Idaho Falls, in the county of Bonneville of the state of Idaho, in the presence of Grant S. Jensen and Byron C. Telford.

WITNESS My hand at the county aforesaid, this 25th day of August, A.D. 1953.

In the presence of:

Grant S. Jensen

and Byron C. Telford

William L. Finlayson

Officiant should send this copy back to the County Recorder immediately.

Date received by County Recorder AUG 27 1953 Signature Harry Moore County Recorder; Recorded Book 12, Page 33 Date Received by State Registrar SEP 9 - 1953

Helen Jensen Deputy

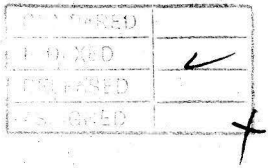

(Use typewriter and/or black ink)

Officiant should send this copy back to the County Recorder immediately.

Department of Public Health
Division of Vital Statistics
Boise, Idaho

STATE OF IDAHO

State File No. 4850
County File No. 223725

County of Bonneville

Marriage License

KNOW ALL MEN BY THIS CERTIFICATE: That any regularly ordained minister of the Gospel, authorized by the rites and usages of the church or denomination of Christians, Hebrews, or religious body of which he may be a member, or any Judge or Justice of the Peace, or competent officer to whom this may come, he not knowing of any lawful impediments thereto, is hereby authorized and empowered to solemnize the rites of Matrimony between:

GROOM		BRIDE	
1. Full Name	Kenneth Johnson	9. Full Name	Ilene Crofts
2. Address:	Shelley (City) Bingham (County) Idaho (State)	10. Address:	Firth (City) Bingham (County) Idaho (State)
3. Age	23	11. Age	20
4. Color or Race	Wh.	12. Color or Race	Wh.
5. Single	X	13. Single	X
6. Widowed		14. Widowed	
7. Divorced		15. Divorced	
8. Birthplace: City	Basalt	16. Maiden Name if previously married	
State	Idaho	17. Birthplace: City	Firth
		State	Idaho

And to certify the same to said parties, or either of them under his hand and seal, in his ministerial or official capacity, and thereupon he is required to deliver this copy to the parties so married.

IN TESTIMONY WHEREOF, I have hereunto set my hand and affixed my official seal, at Idaho Falls, Bonneville County, Idaho, this 21st day of August, A.D. 19 53.

HARRY MOORE
Recorder

Helen Sessions
Deputy

Marriage Certificate

I, ALBERT CHOULES, an Elder of the Church of Jesus Christ of Latter-day Saints, residing at Idaho Falls, in the county of Bonneville in the State of Idaho, do certify that, in accordance with the authority on me conferred by the above license, I did on this 26th day of August, in the year A.D. 19 53 at Idaho Falls in the county of Bonneville, in the State of Idaho, solemnize the rites of matrimony between Kenneth Johnson of Shelly, in the county of Bingham, of the State of Idaho, and Ilene Crofts of Firth, in the county of Bingham of the state of Idaho, in the presence of Afton E. Crofts and Earl K. Tew.

WITNESS My hand at the county aforesaid, this 26th day of August, A.D. 19 53.

In the presence of: Afton E. Crofts
and Earl K. Tew

Albert Choules

Date received by County Recorder AUG 27 1953 Signature Harry Moore County Recorder; Recorded Book 12, Page 34; Date Received by State Registrar SEP 9 - 1953

Helen Sessions Deputy

COMPARED
INDEXED
FILED
RETURNED

(Use typewriter and/or black ink)

Officiant should send this copy back to the County Recorder immediately.

Department of Public Health
Division of Vital Statistics
Boise, Idaho

STATE OF IDAHO

State File No. 4851
County File No. 223792

County of Bonneville

Marriage License

KNOW ALL MEN BY THIS CERTIFICATE: That any regularly ordained minister of the Gospel, authorized by the rites and usages of the church or denomination of Christians, Hebrews, or religious body of which he may be a member, or any Judge or Justice of the Peace, or competent officer to whom this may come, he not knowing of any lawful impediments thereto, is hereby authorized and empowered to solemnize the rites of Matrimony between:

GROOM		BRIDE
1. Full Name	Larry Marchant Stevens	9. Full Name Pauline Powelson
2. Address:	Lovell (City) Big-Horn (County) Wyoming (State)	10. Address: Lovell (City) Big-Horn (County) Wyoming (State)
3. Age	19	11. Age 20
4. Color or Race	Wh.	12. Color or Race Wh.
5. Single	X	13. Single X
6. Widowed		14. Widowed
7. Divorced		15. Divorced
8. Birthplace: City	Lovell	16. Maiden Name if previously married
State	Wyoming	17. Birthplace: City Cowley
		State Wyoming

And to certify the same to said parties, or either of them under his hand and seal, in his ministerial or official capacity, and thereupon he is required to deliver this copy to the parties so married.

IN TESTIMONY WHEREOF, I have hereunto set my hand and affixed my official seal, at Idaho Falls, Bonneville County, Idaho, this 25th day of August, A.D. 19 53.

HARRY MOORE
Recorder
Deputy

Marriage Certificate

I, FRANCIS M. DAVIS, a an Elder of the Church of Jesus Christ of Latter-day Saints, residing at Idaho Falls, in the county of Bonneville in the State of Idaho, do certify that, in accordance with the authority on me conferred by the above license, I did on this 26th day of August, in the year A.D. 19 53 at Idaho Falls in the county of Bonneville, in the State of Idaho, solemnize the rites of matrimony between Larry Marchant Stevens of Olvell, in the county of Big Horn, of the State of Wyoming, and Pauline Powelson of Lovell, in the county of Big Horn of the state of Wyoming, in the presence of Elmer L Stevens and Bert Powelson.

WITNESS My hand at the county aforesaid, this 26th day of August, A.D. 19 53.

In the presence of
Elmer L Stevens
and
Bert Powelson

Francis M Davis

Date received by County Recorder AUG 27 1953; Signature Harry Moore County Recorder; Recorded Book 12 Page 35; Date Received by State Registrar SEP 9 - 1953

Helen Simpson Deputy

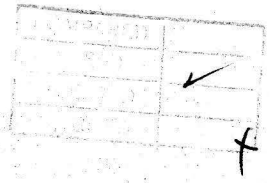

BOOK 12 PAGE 36

Department of Public Health
Division of Vital Statistics
Boise, Idaho

STATE OF IDAHO

State File No. 4852
County File No. 223793

(Use typewriter and/or black ink)

County of Bonneville

Marriage License

KNOW ALL MEN BY THIS CERTIFICATE: That any regularly ordained minister of the Gospel, authorized by the rites and usages of the church or denomination of Christians, Hebrews, or religious body of which he may be a member, or any Judge or Justice of the Peace, or competent officer to whom this may come, he not knowing of any lawful impediments thereto, is hereby authorized and empowered to solemnize the rites of Matrimony between:

GROOM		AND	BRIDE	
1. Full Name	Dean Wayne Esplin		9. Full Name	Marion Jean Christensen
2. Address:	Shelley (City) Bingham (County) Idaho (State)		10. Address:	Firth (City) Bingham (County) Idaho (State)
3. Age	20		11. Age	19
4. Color or Race	Wh.		12. Color or Race	Wh.
5. Single	X		13. Single	X
6. Widowed			14. Widowed	
7. Divorced			15. Divorced	
8. Birthplace: City	Cedar City		16. Maiden Name if previously married	
State	Utah		17. Birthplace: City	Idaho Falls
			State	Idaho

And to certify the same to said parties, or either of them under his hand and seal, in his ministerial or official capacity, and thereupon he is required to deliver this copy to the parties so married.

IN TESTIMONY WHEREOF, I have hereunto set my hand and affixed my official seal, at Idaho Falls, Bonneville County, Idaho, this 25th day of August, A.D. 1953.

HARRY MOORE
Recorder

Deputy

Marriage Certificate

I, WILLIAM L. KILLPACK, a An Elder of the Church of Jesus Christ of Latter-day Saints, residing at Idaho Falls, in the county of Bonneville in the State of Idaho, do certify that, in accordance with the authority on me conferred by the above license, I did on this 26th day of August, in the year A.D. 1953 at Idaho Falls in the county of Bonneville, in the State of Idaho, solemnize the rites of matrimony between Dean Wayne Esplin of Shelly, in the county of Bingham, of the State of Idaho, and Marion Jean Christensen Firth, in the county of Bingham of the state of Idaho, in the presence of Reed L. Christensen and D. Keith Waddell.

WITNESS My hand at the county aforesaid, this 26th day of August, A.D. 1953.

In the presence of:
Reed L. Christensen
and D. Keith Waddell

William L. Killpack

Officiant should send this copy back to the County Recorder immediately.

Date received by County Recorder AUG 27 1953 Signature Harry Moore County Recorder; Recorded Book 12, Page 36; Date Received by State Registrar SEP 9 - 1953 Deputy

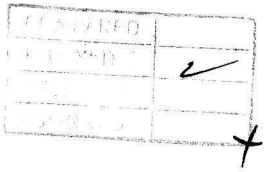

Department of Public Health
Division of Vital Statistics
Boise, Idaho

STATE OF IDAHO

State File No. 4853
County File No. 223804

(Use typewriter and/or black ink)

County of Bonneville

Marriage License

KNOW ALL MEN BY THIS CERTIFICATE: That any regularly ordained minister of the Gospel, authorized by the rites and usages of the church or denomination of Christians, Hebrews, or religious body of which he may be a member, or any Judge or Justice of the Peace, or competent officer to whom this may come, he not knowing of any lawful impediments thereto, is hereby authorized and empowered to solemnize the rites of Matrimony between:

GROOM			AND	BRIDE		
1. Full Name	Jarvis Anderson			9. Full Name	Sadie Venetta Buttars	
2. Address:	Ammon (City)	Bonneville (County)	Idaho (State)	10. Address:	Jerome (City)	Jerome (County)	Idaho (State)
3. Age 23	4. Color or Race Wh.	5. Single X	6. Widowed	7. Divorced	11. Age 22	12. Color or Race Wh.	13. Single X	14. Widowed	15. Divorced
8. Birthplace: City	Idaho Falls	State	Idaho		16. Maiden Name if previously married				
					17. Birthplace: City	Clarkston	State	Utah	

And to certify the same to said parties, or either of them under his hand and seal, in his ministerial or official capacity, and thereupon he is required to deliver this copy to the parties so married.

IN TESTIMONY WHEREOF, I have hereunto set my hand and affixed my official seal, at Idaho Falls, Bonneville County, Idaho, this 25th. day of August, A.D. 1953.

HARRY MOORE
Recorder

Deputy

Marriage Certificate

I, ALBERT CHOULES, a an Elder of the Church of Jesus Christ of Latter-day Saints, residing at Idaho Falls, in the county of Bonneville in the State of Idaho, do certify that, in accordance with the authority on me conferred by the above license, I did on this 26th day of August, in the year A.D. 1953 at Idaho Falls in the county of Bonneville, in the State of Idaho, solemnize the rites of matrimony between Jarvis Anderson of Ammon, in the county of Bonneville, of the State of Idaho, and Sadie Venetta Buttars of Jerome, in the county of Jerome of the state of Idaho, in the presence of Alton Anderson and Jay C. Martinsen.

WITNESS My hand at the county aforesaid, this 26th day of August, A.D. 1953.

In the presence of:

and Jay C. Martinsen

Albert Choules

Officiant should send this copy back to the County Recorder immediately.

Date received by County Recorder AUG 27 1953; Signature Harry Moore County Recorder; Recorded Book 12, Page 26; Date Received by State Registrar SEP 9 - 1953

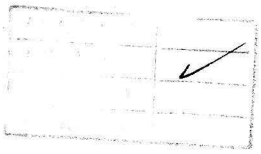

BOOK 12 PAGE 38

Department of Public Health
Division of Vital Statistics
Boise, Idaho

STATE OF IDAHO

State File No. 4854
County File No. 223813

County of Bonneville

Marriage License

KNOW ALL MEN BY THIS CERTIFICATE: That any regularly ordained minister of the Gospel, authorized by the rites and usages of the church or denomination of Christians, Hebrews, or religious body of which he may be a member, or any Judge or Justice of the Peace, or competent officer to whom this may come, he not knowing of any lawful impediments thereto, is hereby authorized and empowered to solemnize the rites of Matrimony between:

GROOM		BRIDE
1. Full Name	Dale Drollinger	9. Full Name Verna Marie Goodson
2. Address:	Idaho Falls (City) Bonneville (County) Idaho (State)	10. Address: Idaho Falls (City) Bonneville (County) Idaho (State)
3. Age	19	11. Age 17
4. Color or Race	Wh.	12. Color or Race Wh.
5. Single	X	13. Single X
6. Widowed		14. Widowed
7. Divorced		15. Divorced
8. Birthplace: City	Idaho Falls State Idaho	16. Maiden Name if previously married
		17. Birthplace: City Idaho Falls State Idaho

And to certify the same to said parties, or either of them under his hand and seal, in his ministerial or official capacity, and thereupon he is required to deliver this copy to the parties so married.

IN TESTIMONY WHEREOF, I have hereunto set my hand and affixed my official seal, at Idaho Falls, Bonneville County, Idaho, this 26th day of August, A.D. 19 53.

HARRY MOORE
Recorder

Deputy

Marriage Certificate

I, WILLIAM L. KILLPACK, a an Elder of the Church of Jesus Christ of Latter-day Saints, residing at Idaho Falls, in the county of Bonneville in the State of Idaho, do certify that, in accordance with the authority on me conferred by the above license, I did on this 27th day of August, in the year A.D. 19 53 at Idaho Falls in the county of Bonneville, in the State of Idaho, solemnize the rites of matrimony between Dale Drollinger of Idaho Falls, in the county of Bonneville, of the State of Idaho, and Verna Marie Goodson of Idaho Falls, in the county of Bonneville of the state of Idaho, in the presence of C. J. Drollinger and Jacob W. Goodson.

WITNESS My hand at the county aforesaid, this 27th day of AUGUST, A.D. 19 53.

In the presence of C. J. Drollinger

and Jacob W. Goodson

William L. Killpack

Date received by County Recorder AUG 29 1953 Signature Harry Moore County Recorder; Recorded Book 12, Page 38; Date Received by State Registrar SEP 9 - 1953

(Use typewriter and/or black ink)

Officiant should send this copy back to the County Recorder immediately.

(Use typewriter and/or black ink)

Department of Public Health
Division of Vital Statistics
Boise, Idaho

STATE OF IDAHO

State File No. 4855
County File No. 223814

County of Bonneville

Marriage License

KNOW ALL MEN BY THIS CERTIFICATE: That any regularly ordained minister of the Gospel, authorized by the rites and usages of the church or denomination of Christians, Hebrews, or religious body of which he may be a member, or any Judge or Justice of the Peace, or competent officer to whom this may come, he not knowing of any lawful impediments thereto, is hereby authorized and empowered to solemnize the rites of Matrimony between:

GROOM		AND	BRIDE	
1. Full Name	Quinten Leon Homer		9. Full Name	Kathallene Kinney
2. Address:	Idaho Falls, Bonneville, Idaho (City, County, State)		10. Address:	Idaho Falls, Bonneville, Idaho (City, County, State)
3. Age	20		11. Age	19
4. Color or Race	Wh		12. Color or Race	Wh
5. Single	X		13. Single	X
6. Widowed			14. Widowed	
7. Divorced			15. Divorced	
8. Birthplace: City	Idaho Falls State Idaho		16. Maiden Name if previously married	
			17. Birthplace: City	Salt Lake City State Utah

And to certify the same to said parties, or either of them under his hand and seal, in his ministerial or official capacity, and thereupon he is required to deliver this copy to the parties so married.

IN TESTIMONY WHEREOF, I have hereunto set my hand and affixed my official seal, at Idaho Falls, Bonneville County, Idaho, this 26th day of August, A.D. 19 53.

HARRY MOORE
Recorder
Lena Z. Poole
Deputy

Marriage Certificate

I, William L. Killpack, a Elder of the Church of Jesus Christ of Latter-day Saints, residing at Idaho Falls, in the county of Bonneville in the State of Idaho, do certify that, in accordance with the authority on me conferred by the above license, I did on this 27th day of August, in the year A.D. 19 53 at Idaho Falls in the county of Bonneville, in the State of Idaho, solemnize the rites of matrimony between Quinten Leon Homer of Idaho Falls, in the county of Bonneville, of the State of Idaho, and Kathallene Kinney of Idaho Falls, in the county of Bonneville of the state of Idaho, in the presence of John M. Homer and Karl T. Homer.

WITNESS My hand at the county aforesaid, this 27th day of August, A.D. 19 53.

In the presence of:
John M Homer
and
Karl T Homer

William L Killpack

Date received by County Recorder AUG 28 1953 Signature Harry Moore County Recorder; Recorded Book 12, Page 38; Date Received by State Registrar SEP 9 - 1953 Ruben Jensen Deputy

(This copy for the Bride and Groom)

Form DPH-48027

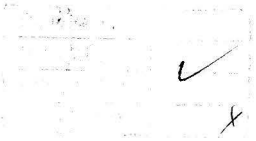

BOOK 12 PAGE 39

Department of Public Health
Division of Vital Statistics
Boise, Idaho

STATE OF IDAHO

State File No. 4856
County File No. 223815

(Use typewriter and/or black ink)

County of Bonneville

Marriage License

KNOW ALL MEN BY THIS CERTIFICATE: That any regularly ordained minister of the Gospel, authorized by the rites and usages of the church or denomination of Christians, Hebrews, or religious body of which he may be a member, or any Judge or Justice of the Peace, or competent officer to whom this may come, he not knowing of any lawful impediments thereto, is hereby authorized and empowered to solemnize the rites of Matrimony between:

GROOM		AND	BRIDE	
1. Full Name	Le Roi Smith Merrill		9. Full Name	Martha Marie Meldrum
2. Address:	Pingree (City) Bingham (County) Idaho (State)		10. Address:	Moses Lake (City) Grant (County) Washington (State)
3. Age	22		11. Age	20
4. Color or Race	Wh.		12. Color or Race	Wh.
5. Single	X		13. Single	X
6. Widowed			14. Widowed	
7. Divorced			15. Divorced	
8. Birthplace: City	Tooele		16. Maiden Name if previously married	
State	Utah		17. Birthplace: City	Lethbridge,
			State	Alberta, Canada

And to certify the same to said parties, or either of them under his hand and seal, in his ministerial or official capacity, and thereupon he is required to deliver this copy to the parties so married.

IN TESTIMONY WHEREOF, I have hereunto set my hand and affixed my official seal, at Idaho Falls, Bonneville County, Idaho, this 26th. day of August, A.D. 19 53.

HARRY MOORE
Recorder

Deputy

Marriage Certificate

I, ALBERT CHOULES, a an Elder of the Church of Jesus Christ of Latter-day Saints, residing at Idaho Falls, in the county of Bonneville in the State of Idaho, do certify that, in accordance with the authority on me conferred by the above license, I did on this 27th day of August, in the year A.D. 1953 at Idaho Falls in the county of Bonneville, in the State of Idaho, solemnize the rites of matrimony between Le Roi Merrill of Pingree, in the county of Bingham, of the State of Idaho, and Martha Marie Meldrum of Moses Lake, in the county of Grant of the state of Washington, in the presence of Leonard M. Merrill and James I. Meldrum.

WITNESS My hand at the county aforesaid, this 27th day of August, A.D. 19 53.

In the presence of: Leonard M. Merrill.

and

Albert Choules

Officiant should send this copy back to the County Recorder immediately.

Date received by County Recorder AUG 29 1953 Signature Harry Moore County Recorder; Recorded Book 12, Page 39; Date Received by State Registrar SEP 9 - 1953

Helen Seamons Deputy

(Use typewriter and/or black ink)

Officiant should send this copy back to the County Recorder immediately.

Department of Public Health
Division of Vital Statistics
Boise, Idaho

STATE OF IDAHO

State File No. 4857
County File No. 223829

County of Bonneville

Marriage License

KNOW ALL MEN BY THIS CERTIFICATE: That any regularly ordained minister of the Gospel, authorized by the rites and usages of the church or denomination of Christians, Hebrews, or religious body of which he may be a member, or any Judge or Justice of the Peace, or competent officer to whom this may come, he not knowing of any lawful impediments thereto, is hereby authorized and empowered to solemnize the rites of Matrimony between:

GROOM		AND	BRIDE	
1. Full Name	Douglas Stanley Stubbs		9. Full Name	Adell Vonzaa Poulson
2. Address:	Provo (City) Utah (County) Utah (State)		10. Address:	Orem (City) Utah (County) Utah (State)
3. Age 18	4. Color or Race Wh. 5. Single X 6. Widowed 7. Divorced		11. Age 18	12. Color or Race Wh. 13. Single X 14. Widowed 15. Divorced
8. Birthplace: City	Provo State Utah		16. Maiden Name if previously married	
			17. Birthplace: City	Duchesne State Utah

And to certify the same to said parties, or either of them under his hand and seal, in his ministerial or official capacity, and thereupon he is required to deliver this copy to the parties so married.

IN TESTIMONY WHEREOF, I have hereunto set my hand and affixed my official seal, at Idaho Falls, Bonneville County, Idaho, this 27th day of August, A.D. 19 53.

HARRY MOORE
Recorder

Deputy

Marriage Certificate

The Church of Jesus Christ

I, Emerson Lloyd Ricks, a Bishop of Latter Day Saints, residing at Idaho Falls, in the county of Bonneville in the State of Idaho, do certify that, in accordance with the authority on me conferred by the above license, I did on this 27th day of August, in the year A.D. 19 53 at Idaho Falls in the county of Bonneville, in the State of Idaho, solemnize the rites of matrimony between Douglas Stanley Stubbs of Provo, in the county of Utah, of the State of Utah, and Adell Vonzaa Poulson of Orem, in the county of Utah of the state of Utah, in the presence of Stanley P. Stubbs and Bernice M. Stubbs.

WITNESS My hand at the county aforesaid, this 27th day of August, A.D. 19 53.

In the presence of:
Stanley P. Stubbs
and Bernice M. Stubbs

E. Lloyd Ricks

Date received by County Recorder AUG 29 1953; Signature Harry Moore County Recorder; Recorded Book 52, Page 39; Date Received by State Registrar SEP 9 - 1953

Deputy

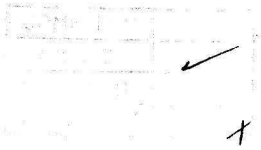

BOOK 12 PAGE 40

Department of Public Health
Division of Vital Statistics
Boise, Idaho

STATE OF IDAHO

State File No. 4858
County File No. 223838

(Use typewriter and/or black ink)

County of Bonneville

Marriage License

KNOW ALL MEN BY THIS CERTIFICATE: That any regularly ordained minister of the Gospel, authorized by the rites and usages of the church or denomination of Christians, Hebrews, or religious body of which he may be a member, or any Judge or Justice of the Peace, or competent officer to whom this may come, he not knowing of any lawful impediments thereto, is hereby authorized and empowered to solemnize the rites of Matrimony between:

GROOM		AND	BRIDE	
1. Full Name	Harold Lloyd Kalblinger		9. Full Name	Marian Patricia Haynes
2. Address:	Moscow (City) Latah (County) Idaho (State)		10. Address:	Idaho Falls (City) Bonneville (County) Idaho (State)
3. Age	22		11. Age	22
4. Color or Race	Wh.		12. Color or Race	Wh.
5. Single	X		13. Single	X
6. Widowed			14. Widowed	
7. Divorced			15. Divorced	
8. Birthplace: City	Valentine		16. Maiden Name if previously married	
State	Nebraska		17. Birthplace: City	Colfax
			State	Washington

And to certify the same to said parties, or either of them under his hand and seal, in his ministerial or official capacity, and thereupon he is required to deliver this copy to the parties so married.

IN TESTIMONY WHEREOF, I have hereunto set my hand and affixed my official seal, at Idaho Falls, Bonneville County, Idaho, this 28th day of August, A.D. 1953.

HARRY MOORE
Recorder

Deputy

Marriage Certificate

I, CARL E. SAMUELSON, a LUTHERAN PASTOR residing at IDAHO FALLS, in the county of BONNEVILLE in the State of Idaho do certify that, in accordance with the authority on me conferred by the above license, I did on this 30TH day of AUGUST, in the year A.D. 1953 at IDAHO FALLS in the county of BONNEVILLE in the State of Idaho, solemnize the rites of matrimony between HAROLD LLOYD KALBLINGER of MOSCOW in the county of LATAH, of the State of IDAHO and MARIAN PATRICIA HAYNES of IDAHO FALLS, in the county of BONNEVILLE of the state of IDAHO, in the presence of RUSSELL W. HAYNES and THERESA HAYNES.

WITNESS My hand at the county aforesaid, this 30TH day of AUGUST, A.D. 1953.

In the presence of:

Theresa Haynes

and Russell W. Haynes

Carl E. Samuelson

Date received by County Recorder AUG 31 1953; Signature Harry Moore County Recorder; Recorded Book 12, Page 40; Date Received by State Registrar SEP 9 - 1953

Officiant should send this copy back to the County Recorder immediately.

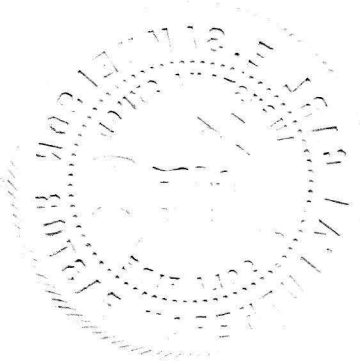

(Use typewriter and/or black ink)

Officiant should send this copy back to the County Recorder immediately.

Department of Public Health
Division of Vital Statistics
Boise, Idaho

STATE OF IDAHO

State File No. 4859
County File No.

County of Boundary

Marriage License

KNOW ALL MEN BY THIS CERTIFICATE: That any regularly ordained minister of the Gospel, authorized by the rites and usages of the church or denomination of Christians, Hebrews, or religious body of which he may be a member, or any Judge or Justice of the Peace, or competent officer to whom this may come, he not knowing of any lawful impediments thereto, is hereby authorized and empowered to solemnize the rites of Matrimony between:

GROOM		AND	BRIDE	
1. Full Name	William Harold Dunning		9. Full Name	Elinor Elaine Piehl
2. Address:	Bonners Ferry (City) Boundary (County) Idaho (State)		10. Address:	Sandpoint (City) Bonner (County) Idaho (State)
3. Age 21	4. Color or Race W	5. Single S	6. Widowed –	7. Divorced –
11. Age 18	12. Color or Race W	13. Single S	14. Widowed –	15. Divorced –
8. Birthplace: City	Bonners Ferry State Idaho		16. Maiden Name if previously married	–
			17. Birthplace: City	Reeder State North Dakota

And to certify the same to said parties, or either of them under his hand and seal, in his ministerial or official capacity, and thereupon he is required to deliver this copy to the parties so married.

IN TESTIMONY WHEREOF, I have hereunto set my hand and affixed my official seal, at Bonners Ferry, Boundary County, Idaho, this 29th day of July, A.D. 19 53.

OWEN CRITCHFIELD
Recorder

Barbara Ellsick
Deputy

Marriage Certificate

I, J.F. Masted, a Lutheran Clergyman, residing at Sandpoint, in the county of Bonner in the State of Idaho, do certify that, in accordance with the authority on me conferred by the above license, I did on this 2nd day of August, in the year A.D. 19 53 at Sandpoint in the county of Bonner, in the State of Idaho, solemnize the rites of matrimony between William Harold Dunning of Bonners Ferry, in the county of Boundary, of the State of Idaho, and Elinor Elaine Piehl of Sandpoint, in the county of Bonner of the state of Idaho, in the presence of Donald B. Dunning and Jean W. Luckey.

WITNESS My hand at the county aforesaid, this Second day of August, A.D. 19 53.

In the presence of:
Donald B. Dunning
and Jean W. Luckey

Pastor J. F. Masted

Date received by County Recorder 8-4-53; Signature Phyllis Johnson County Recorder; Deputy

Recorded Book 3 Page 468; Date Received by State Registrar AUG 10 1953

INDEXED 63129 COMPARED

STATE OF IDAHO }
County of Boundary } SS

Filed for record at the reque...
J. F. Masted
on the 4 day of Aug. 1953 at 9:15
o'clock A M., and recorded in Book 3
of Marriages on page 468
Owen Critchfield
County Recorder
By Phyllis Johnson
Deputy
Fee $ —
Mail to

Department of Public Health
Division of Vital Statistics
Boise, Idaho

STATE OF IDAHO

State File No. 4860
County File No.

(Use typewriter and/or black ink)

County of Boundary

Marriage License

KNOW ALL MEN BY THIS CERTIFICATE: That any regularly ordained minister of the Gospel, authorized by the rites and usages of the church or denomination of Christians, Hebrews, or religious body of which he may be a member, or any Judge or Justice of the Peace, or competent officer to whom this may come, he not knowing of any lawful impediments thereto, is hereby authorized and empowered to solemnize the rites of Matrimony between:

GROOM		AND	BRIDE	
1. Full Name	Wayne E. Stephens		9. Full Name	J. Nancy Starks
2. Address:	Bonners Ferry (City) Boundary (County) Idaho (State)		10. Address:	Bonners Ferry (City) Boundary (County) Idaho (State)
3. Age 20	4. Color or Race W	5. Single — 6. Widowed — 7. Divorced —	11. Age 21	12. Color or Race W 13. Single — 14. Widowed — 15. Divorced —
8. Birthplace: City	Emmett State Idaho		16. Maiden Name if previously married	
			17. Birthplace: City	Pendelyon State Oregon

And to certify the same to said parties, or either of them under his hand and seal, in his ministerial or official capacity, and thereupon he is required to deliver this copy to the parties so married.

IN TESTIMONY WHEREOF, I have hereunto set my hand and affixed my official seal, at Bonners Ferry, Boundary County, Idaho, this 1st day of August, A.D. 19 53.

Owen Cristofield
Recorder

Deputy

Marriage Certificate

I, Niels C. Christensen, Minister of Gospel, residing at Bonners Ferry, in the county of Boundary in the State of Idaho, do certify that, in accordance with the authority on me conferred by the above license, I did on this 2nd day of Aug., in the year A.D. 1953 at Bonners Ferry in the county of Boundary, in the State of Idaho, solemnize the rites of matrimony between Wayne E. Stephens of Bonners Ferry, in the county of Boundary, of the State of Idaho, and J. Nancy Starks of Bonners Ferry in the county of Boundary of the state of Idaho, in the presence of Delbert Fulgham and Betty Byrne

WITNESS My hand at the county aforesaid, this 2nd day of August, A.D. 19 53.

In the presence of:
Delbert Fulgham
and
Betty Byrne

Niels C. Christensen

Date received by County Recorder 8-10-53; Signature P. Johnson Deputy County Recorder; Recorded Book 2, Page 471; Date Received by State Registrar SEP 12 1953

Officiant should send this copy back to the County Recorder immediately.

COMPARED

INDEXED

63153

STATE OF IDAHO
County of Boundary } SS

Filed for record at the request of
Niels A. Christensen
on the 10 day of Aug. 1953 at 9:07
o'clock A M., and recorded in Book 3
of Marriages on page 471
Owen Critchfield
County Recorder
By Phyllis Johnson
Deputy
Fee $ —

Mail to

Department of Public Health
Division of Vital Statistics
Boise, Idaho

STATE OF IDAHO

State File No. 4861
County File No.

County of Boundary

Marriage License

KNOW ALL MEN BY THIS CERTIFICATE: That any regularly ordained minister of the Gospel, authorized by the rites and usages of the church or denomination of Christians, Hebrews, or religious body of which he may be a member, or any Judge or Justice of the Peace, or competent officer to whom this may come, he not knowing of any lawful impediments thereto, is hereby authorized and empowered to solemnize the rites of Matrimony between:

GROOM		BRIDE
1. Full Name	F.O.Tompkins	9. Full Name Beth Tompkins
2. Address:	Somers (City) Flathead (County) Mont (State)	10. Address: Kalispell (City) Flathead (County) Mont (State)
3. Age	60	11. Age 61
4. Color or Race	W	12. Color or Race W
5. Single	-	13. Single -
6. Widowed	X	14. Widowed -
7. Divorced	-	15. Divorced d
8. Birthplace: City	Short Hills State N.J.	16. Maiden Name if previously married Beth Newman
		17. Birthplace: City Kearney State Nebr

And to certify the same to said parties, or either of them under his hand and seal, in his ministerial or official capacity, and thereupon he is required to deliver this copy to the parties so married.

IN TESTIMONY WHEREOF, I have hereunto set my hand and affixed my official seal, at Bonners Ferry Boundary County, Idaho, this 3rd day of September, A.D. 1953.

Doreen Critchfield
Recorder

Deputy

Marriage Certificate

I, Geo. H. Unternahrer, a Probate Judge, residing at Bonners Ferry, in the county of Boundary in the State of Idaho, do certify that, in accordance with the authority on me conferred by the above license, I did on this 3rd day of September, in the year A.D. 1953 at Bonners Ferry in the county of Boundary, in the State of Idaho, solemnize the rites of matrimony between Franklin O. Tompkins of Somers, in the county of Flathead, of the State of Montana, and Beth Tompkins of Kalispell, in the county of Flathead of the state of Montana, in the presence of Phyllis Johnson and Mikell Arnold.

WITNESS My hand at the county aforesaid, this 3rd day of September, A.D. 1953.

In the presence of:

Phyllis Johnson
and Mikell Arnold

Geo. H. Unternahrer
PROBATE JUDGE

Date received by County Recorder 9-3-53; Signature L. Johnson Deputy County Recorder; Recorded Book 3, Page 473 BOUNDARY COUNTY, IDAHO Date Received by State Registrar SEP 12 1953

My Commission Expires
2nd Monday January 1955

(Use typewriter and/or black ink)

Officiant should send this copy back to the County Recorder immediately.

COMPARED

63276

STATE OF IDAHO } SS
County of Boundary }

Filed for record at the request of

Geo. H. Untermahrer

on the 3 day of Sept 1953 at 11:50

o'clock A M., and recorded in Book 3

of Marriage on page 423

Owen Critchfield
County Recorder

By Phyllis Johnson
Deputy

Fee $_____

Mail to _____

(Use typewriter and/or black ink)

Officiant should send this copy back to the County Recorder immediately.

Department of Public Health
Division of Vital Statistics
Boise, Idaho

STATE OF IDAHO

State File No. 4862
County File No.

County of Boundary

Marriage License

KNOW ALL MEN BY THIS CERTIFICATE: That any regularly ordained minister of the Gospel, authorized by the rites and usages of the church or denomination of Christians, Hebrews, or religious body of which he may be a member, or any Judge or Justice of the Peace, or competent officer to whom this may come, he not knowing of any lawful impediments thereto, is hereby authorized and empowered to solemnize the rites of Matrimony between:

GROOM		AND	BRIDE	
1. Full Name	Howard J. Day		9. Full Name	Regenia A. Hansen
2. Address:	Anaconda (City) Deer Lodge (County) Montana (State)		10. Address:	Big Fork (City) Flathead (County) Montana (State)
3. Age	27		11. Age	17
4. Color or Race	W		12. Color or Race	W
5. Single	S		13. Single	S
6. Widowed	—		14. Widowed	—
7. Divorced	—		15. Divorced	—
8. Birthplace: City	Jersey City		16. Maiden Name if previously married	—
State	New Jersey		17. Birthplace: City	New Raymer
			State	Colorado

And to certify the same to said parties, or either of them under his hand and seal, in his ministerial or official capacity, and thereupon he is required to deliver this copy to the parties so married.

IN TESTIMONY WHEREOF, I have hereunto set my hand and affixed my official seal, at Bonners Ferry, Boundary County, Idaho, this 6th day of August, A.D. 19 53.

OWEN CRITCHFIELD
Recorder
Barbara Ellersicks
Deputy

Marriage Certificate

I, Geo. H. Unternahrer, a Probate Judge, residing at Bonners Ferry, in the county of Boundary in the State of Idaho, do certify that, in accordance with the authority on me conferred by the above license, I did on this 6th day of August, in the year A.D. 1953 at Bonners Ferry in the county of Boundary, in the State of Idaho, solemnize the rites of matrimony between Howard J. Day of Anaconda, in the county of Deer Lodge, of the State of Montana, and Regenia A. Hansen of Big Fork, in the county of Flathead of the state of Montana, in the presence of Barbara Ellersick and Mikell Arnold.

WITNESS My hand at the county aforesaid, this 6th day of August, A.D. 19 53.

In the presence of:
Barbara Ellersick
and Mikell Arnold

Geo. H. Unternahrer
PROBATE JUDGE
BOUNDARY COUNTY, IDAHO

Date received by County Recorder 8-6-53 Signature Phyllis Johnson Deputy County Recorder; Recorded Book 3, Page 478; Date Received by State Registrar AUG 10 1953

INDEXED

COMPARED

63138

STATE OF IDAHO
County of Boundary } SS

Filed for record at the request
Geo. H. Unternahrer
on the 6 day of Aug 1952 at 4:13
o'clock P M., and recorded in Book 3
of Marriages on page 470
Owen Critchfield
County Recorder
By Phyllis Johnson
Deputy
Fee $
Mail to

(Use typewriter and/or black ink)

Officiant should send this copy back to the County Recorder immediately.

Department of Public Health
Division of Vital Statistics
Boise, Idaho

STATE OF IDAHO

State File No. 4863
County File No.

County of BOUNDARY

Marriage License

KNOW ALL MEN BY THIS CERTIFICATE: That any regularly ordained minister of the Gospel, authorized by the rites and usages of the church or denomination of Christians, Hebrews, or religious body of which he may be a member, or any Judge or Justice of the Peace, or competent officer to whom this may come, he not knowing of any lawful impediments thereto, is hereby authorized and empowered to solemnize the rites of Matrimony between:

GROOM		AND	BRIDE	
1. Full Name	A. G. Brown		9. Full Name	June Reed
2. Address:	Creston (City) B. C. (County) Canada (State)		10. Address:	Creston (City) B. C. (County) Canada (State)
3. Age 20	4. Color or Race W 5. Single S 6. Widowed — 7. Divorced —		11. Age 16	12. Color or Race W 13. Single S 14. Widowed — 15. Divorced —
8. Birthplace: City	Penticton, B.C State Canada		16. Maiden Name if previously married	—
			17. Birthplace: City	Creston, B. C. State Canada

And to certify the same to said parties, or either of them under his hand and seal, in his ministerial or official capacity, and thereupon he is required to deliver this copy to the parties so married.

IN TESTIMONY WHEREOF, I have hereunto set my hand and affixed my official seal, at Bonners Ferry, Boundary County, Idaho, this 29 day of August, A.D. 19 53.

OWEN CRITCHFIELD
Recorder

Phyllis Johnson
Deputy

Marriage Certificate

I, Geo. H. Unternahrer, a Probate Judge, residing at Bonners Ferry, in the county of Boundary in the State of Idaho, do certify that, in accordance with the authority on me conferred by the above license, I did on this 29th day of August, in the year A.D. 1953 at Bonners Ferry, in the county of Boundary, in the State of Idaho, solemnize the rites of matrimony between Arthur G. Brown of Creston, in the county of British Columbia, of the State of Canada and June Reed of Creston, in the county of British Columbia of the state of Canada, in the presence of Thomasin Young and Joseph Jacks.

WITNESS My hand at the county aforesaid, this 29th day of August, A.D. 1953.

In the presence of:
Thomasine Young
and
Joseph Jacks.

Geo. N. Unternahrer

Date received by County Recorder 8-29-53; Signature R. Johnson Deputy County Recorder; Recorded Book 8, Page 472; Date Received by State Registrar SEP 12 1953

COMPARED

INDEXED

63230

STATE OF IDAHO
County of Boundary } SS

Filed for record at the request of

Geo. H. Untemahrer

on the 29 day of Aug 1953 at 10:31

o'clock A M., and recorded in Book 3

of Marriages on page 472

Owen Critchfield
County Recorder

By Phyllis Johnson
Deputy

Fee $ —

Mail to

(Use typewriter and/or black ink)

Officiant should send this copy back to the County Recorder immediately.

Department of Public Health
Division of Vital Statistics
Boise, Idaho

STATE OF IDAHO

State File No. 4864
County File No.

County of BOUNDARY

Marriage License

KNOW ALL MEN BY THIS CERTIFICATE: That any regularly ordained minister of the Gospel, authorized by the rites and usages of the church or denomination of Christians, Hebrews, or religious body of which he may be a member, or any Judge or Justice of the Peace, or competent officer to whom this may come, he not knowing of any lawful impediments thereto, is hereby authorized and empowered to solemnize the rites of Matrimony between:

GROOM		AND	BRIDE	
1. Full Name	Leland F. Plato		9. Full Name	Beverly Ann Satterlund
2. Address:	Bonners Ferry (City) Boundary (County) Idaho (State)		10. Address:	Bonners Ferry (City) Boundary (County) Idaho (State)
3. Age	25		11. Age	21
4. Color or Race	W		12. Color or Race	W
5. Single	S		13. Single	S
6. Widowed	-		14. Widowed	-
7. Divorced	-		15. Divorced	-
8. Birthplace: City	Bonners Ferry		16. Maiden Name if previously married	--
State	Idaho		17. Birthplace: City	Carpio
			State	North Dakota

And to certify the same to said parties, or either of them under his hand and seal, in his ministerial or official capacity, and thereupon he is required to deliver this copy to the parties so married.

IN TESTIMONY WHEREOF, I have hereunto set my hand and affixed my official seal, at Bonners Ferry, Boundary County, Idaho, this 26th day of August, A.D. 19 53.

OWEN CRITCHFIELD
Recorder

Phyllis Johnson
Deputy

Marriage Certificate

I, Gerald Amundson, a minister, residing at Bonners Ferry, in the county of Boundary in the State of Idaho, do certify that, in accordance with the authority on me conferred by the above license, I did on this 30th day of August, in the year A.D. 19 53 at Bonners Ferry in the county of Boundary, in the State of Idaho, solemnize the rites of matrimony between Leland F. Plato of Bonners Ferry, in the county of Boundary, of the State of Idaho, and Beverly Ann Satterlund of Bonners Ferry in the county of Boundary of the state of Idaho, in the presence of Hale J. Plato and Gloria Satterlund

WITNESS My hand at the county aforesaid, this 30th day of August, A.D. 19 53.

In the presence of:
Hale J. Plato
and Gloria Satterlund

Gerald Amundson

Date received by County Recorder 9-4-53; Signature L. Johnson Deputy County Recorder; Recorded Book 3, Page 474 Date Received by State Registrar SEP 12 1953

63278

STATE OF IDAHO } SS
County of Boundary }

Filed for record at the request of
Gerald Asmundson
on the 4 day of Sept 1953 at 12:08
o'clock P M., and recorded in Book 2
of Marriages on page 474
Owen Critchfield
County Recorder
By Phyllis Johnson
Deputy

Fee $_____

Mail to_____

INSTRUMENT NO. 401879

249

Department of Public Health
Division of Vital Statistics
Boise, Idaho

STATE OF IDAHO

State File No. 4865
County File No. 2846

(Use typewriter and/or black ink)

County of CANYON

Marriage License

KNOW ALL MEN BY THIS CERTIFICATE: That any regularly ordained minister of the Gospel, authorized by the rites and usages of the church or denomination of Christians, Hebrews, or religious body of which he may be a member, or any Judge or Justice of the Peace, or competent officer to whom this may come, he not knowing of any lawful impediments thereto, is hereby authorized and empowered to solemnize the rites of Matrimony between:

GROOM		AND	BRIDE	
1. Full Name	Roy Campton		9. Full Name	Lila Bray
2. Address:	Boise (City) Ada (County) Idaho (State)		10. Address:	Meridian (City) Ada (County) Idaho (State)
3. Age	33		11. Age	33
4. Color or Race	W		12. Color or Race	W
5. Single	X		13. Single	
6. Widowed			14. Widowed	
7. Divorced			15. Divorced	X
8. Birthplace: City	Innapolis		16. Maiden Name if previously married	Watkins
State	Indiana		17. Birthplace: City	Austin
			State	Minnisota

And to certify the same to said parties, or either of them under his hand and seal, in his ministerial or official capacity, and thereupon he is required to deliver this copy to the parties so married.

IN TESTIMONY WHEREOF, I have hereunto set my hand and affixed my official seal, at Caldwell, Canyon County, Idaho, this 1st day of August, A.D. 19 53.

S. S. FOOTE
Recorder

Audrene Mills
Deputy

Marriage Certificate

I, E W Powell, a Minister, residing at Meridian, in the county of Ada in the State of Idaho, do certify that, in accordance with the authority on me conferred by the above license, I did on this 1 day of August, in the year A.D. 1953 at Meridian in the county of Ada, in the State of Idaho, solemnize the rites of matrimony between Roy Campton of Boise, in the county of Ada, of the State of Idaho, and Lila Bray of Meridian, in the county of Ada of the state of Idaho, in the presence of Lucille Stokes and Darrel Stokes.

WITNESS My hand at the county aforesaid, this 1 day of Aug, A.D. 1953.

In the presence of:
Lucille Stokes
and Darrel Stokes

E W Powell Minister

Officiant should send this copy back to the County Recorder immediately.

Date received by County Recorder Aug. 4, 1953; Signature S.S. FOOTE By A. Powell Deputy County Recorder; Recorded Book 32, Page 249; Date Received by State Registrar SEP 15 1953

401879

Roy Sampton

+

Lila Bray

Recorded	
Compared	
Ind. - Direct	dc
Ind. - Reverse	dm
Bk. & Pg. D.	dc
Bk. & Pg. R.	dm
Assigned	
Released	

Mar Lei

STATE OF IDAHO }
County of Canyon } ss.

I hereby certify that this instrument was filed for record at the request of

E. H. Sowell

Aug. 4, 1953

at 2 minutes past 9 o'clock A. M. in my office, and duly recorded in book

32 of Mar Lei.

at page 249

S. S. FOOTE,
Ex Officio Recorder

By H. Sowell, Deputy

Fee $

5
53

INSTRUMENT NO. 402026 265

Department of Public Health
Division of Vital Statistics
Boise, Idaho

STATE OF IDAHO

State File No. 4866
County File No. 2845

(Use typewriter and/or black ink)

County of Canyon

Marriage License

KNOW ALL MEN BY THIS CERTIFICATE: That any regularly ordained minister of the Gospel, authorized by the rites and usages of the church or denomination of Christians, Hebrews, or religious body of which he may be a member, or any Judge or Justice of the Peace, or competent officer to whom this may come, he not knowing of any lawful impediments thereto, is hereby authorized and empowered to solemnize the rites of Matrimony between:

GROOM		AND	BRIDE	
1. Full Name	Jack L. Rinearson		9. Full Name	Audrey Rinearson
2. Address:	Caldwell (City) Canyon (County) Idaho (State)		10. Address:	Caldwell (City) Canyon (County) Idaho (State)
3. Age 36	4. Color or Race W 5. Single 6. Widowed 7. Divorced X		11. Age 20	12. Color or Race W 13. Single X 14. Widowed 15. Divorced
8. Birthplace: City	Nampa State Idaho		16. Maiden Name if previously married	Haumann
			17. Birthplace: City	Hilight State Wyoming

And to certify the same to said parties, or either of them under his hand and seal, in his ministerial or official capacity, and thereupon he is required to deliver this copy to the parties so married.

IN TESTIMONY WHEREOF, I have hereunto set my hand and affixed my official seal, at Caldwell, Canyon County, Idaho, this 1st day of August, A.D. 1953.

S. S. FOOTE
Recorder

Joan O'Mary Kelly
Deputy

Marriage Certificate

I, Lloyd N. Nye, a Minister, residing at Caldwell, in the county of Canyon in the State of Idaho, do certify that, in accordance with the authority on me conferred by the above license, I did on the 1st day of August, in the year A.D. 1953 at Caldwell in the county of Canyon, in the State of Idaho, solemnize the rites of matrimony between Jack L. Rinearson of Caldwell, in the county of Canyon, of the State of Idaho, and Audrey Rinearson of Caldwell, in the county of Canyon of the state of Idaho, in the presence of Joan Cunningham and Jannie Cunningham

WITNESS My hand at the county aforesaid, this 1st day of August, A.D. 1953.

In the presence of:
Joan M. Cunningham
and Jannie Cunningham

Lloyd N. Nye

Officiant should send this copy back to the County Recorder immediately.

Date received by County Recorder Aug. 11, 1953; Signature S.S. FOOTE, County Recorder; D. Lowell, Deputy

Recorded Book 32, Page 265; Date Received by State Registrar SEP 15 1953

402026

Jack L. Pinearson

&

Audrey Pinearson

Recorded	
Compared	
Ind. - Direct	dc
Ind. - Reverse	am
Bk. & Pg. D.	am
Bk. & Pg. R.	am
Assigned	
Released	

Mar Rec

STATE OF IDAHO }
County of Canyon } ss.

I hereby certify that this instrument was filed for record at the request of

Harold N. Nye

Aug. 11, 1953

at 4 minutes past 9 o'clock A. M in my office, and duly recorded in book

32 of Mar Rec.

at page 365

S. S. FOOTE,
Ex Officio Recorder

By D. Lowell, Deputy

Fee $

23
22

250 INSTRUMENT NO. 401880

Department of Public Health
Division of Vital Statistics
Boise, Idaho

STATE OF IDAHO

State File No. 4867
County File No. 2844

(Use typewriter and/or black ink)

County of CANYON

Marriage License

KNOW ALL MEN BY THIS CERTIFICATE: That any regularly ordained minister of the Gospel, authorized by the rites and usages of the church or denomination of Christians, Hebrews, or religious body of which he may be a member, or any Judge or Justice of the Peace, or competent officer to whom this may come, he not knowing of any lawful impediments thereto, is hereby authorized and empowered to solemnize the rites of Matrimony between:

GROOM		AND	BRIDE
1. Full Name	Carroll Reynolds		9. Full Name Bonnita Blauser
2. Address:	Atkins (City) Pope (County) Arkansas (State)		10. Address: Nampa (City) Canyon (County) Idaho (State)
3. Age	21		11. Age 19
4. Color or Race	W		12. Color or Race W
5. Single	X		13. Single X
6. Widowed			14. Widowed
7. Divorced			15. Divorced
8. Birthplace: City	Atkins State Arkansas		16. Maiden Name if previously married
			17. Birthplace: City Guymon State Oklahoma

And to certify the same to said parties, or either of them under his hand and seal, in his ministerial or official capacity, and thereupon he is required to deliver this copy to the parties so married.

IN TESTIMONY WHEREOF, I have hereunto set my hand and affixed my official seal, at Caldwell, Canyon County, Idaho, this 1st day of August, A.D. 19 53.

S. S. FOOTE
Recorder

Audrine Mills
Deputy

Marriage Certificate

I, David O. Casper, a minister, residing at Nampa, in the county of Canyon in the State of Idaho, do certify that, in accordance with the authority on me conferred by the above license, I did on this 1st day of August, in the year A.D. 1953 at Nampa in the county of Canyon, in the State of Idaho, solemnize the rites of matrimony between Carroll Reynolds of Atkins, in the county of Pope, of the State of Arkansas, and Bonita Blauser of Nampa, in the county of Canyon of the state of Idaho, in the presence of Glenn L Lester and Peggy Shroll.

WITNESS My hand at the county aforesaid, this 1st day of August, A.D. 1953.

In the presence of: Glenn L. Lester
and Peggy Shroll

David O. Casper

Officiant should send this copy back to the County Recorder immediately.

Date received by County Recorder Aug. 4, 1953; Signature S.S. FOOTE by Powell, Deputy County Recorder; Recorded Book 32, Page 250; Date Received by State Registrar SEP 15 1953

401880

Carroll Reynolds

&

Bonita Blauser

Mar Lic

Recorded	
Compared	
Ind. - Direct	DC
Ind. - Reverse	am
Bk. & Pg. D.	am
Bk. & Pg. R.	am
Assigned	
Released	

STATE OF IDAHO }
County of Canyon } ss.

I hereby certify that this instrument was filed for record at the request of David O. Casper

Aug. 4, 1953

at 4 minutes past 9 o'clock A.M in my office, and duly recorded in book 32 of Mar Lic

at page 250

S. S. FOOTE,
Ex Officio Recorder

By L. Sowell, Deputy

Fee $

15
35

272 INSTRUMENT NO. 402112

Department of Public Health
Division of Vital Statistics
Boise, Idaho

STATE OF IDAHO

State File No. 4868
County File No. 843

(Use typewriter and/or black ink)

County of CANYON

Marriage License

KNOW ALL MEN BY THIS CERTIFICATE: That any regularly ordained minister of the Gospel, authorized by the rites and usages of the church or denomination of Christians, Hebrews, or religious body of which he may be a member, or any Judge or Justice of the Peace, or competent officer to whom this may come, he not knowing of any lawful impediments thereto, is hereby authorized and empowered to solemnize the rites of Matrimony between:

GROOM		AND	BRIDE	
1. Full Name	Floyd Deesten Wood		9. Full Name	Margaret Elaine Bennett
2. Address:	Parma, (City) Canyon (County) Idaho (State)		10. Address:	Parma, (City) Canyon (County) Idaho (State)
3. Age	18		11. Age	18
4. Color or Race	W		12. Color or Race	W
5. Single	X		13. Single	X
6. Widowed			14. Widowed	
7. Divorced			15. Divorced	
8. Birthplace: City	Mtn. Grove		16. Maiden Name if previously married	
State	Missouri		17. Birthplace: City	Caldwell
			State	Idaho

And to certify the same to said parties, or either of them under his hand and seal, in his ministerial or official capacity, and thereupon he is required to deliver this copy to the parties so married.

IN TESTIMONY WHEREOF, I have hereunto set my hand and affixed my official seal, at Caldwell, Canyon County, Idaho, this 31 day of July, A.D. 19 53.

S. S. FOOTE
Recorder
Audrene Mills
Deputy

Marriage Certificate

I, Henry E. Moore, a United Presbyterian Minister residing at Adrian, Oregon, in the county of Malheur in the State of ~~Idaho~~ OREGON, do certify that, in accordance with the authority on me conferred by the above license, I did on this 1st day of August, in the year A.D. 1953 at Roswell, in the county of Canyon, in the State of Idaho, solemnize the rites of matrimony between Floyd Deesten Wood of Parma, in the county of Canyon, of the State of Idaho, and Margaret Elaine Bennett Parma, in the county of Canyon of the state of Idaho, in the presence of Floyd Wood and Fern Cameron.

WITNESS My hand at the county aforesaid, this 1st day of August, A.D. 19 53

In the presence of:
Floyd Wood
and
Fern Cameron

Henry E. Moore

Date received by County Recorder Aug 14 1953; Signature S.S.FOOTE County Recorder; Lavona Hayes Deputy.

Recorded Book 32, Page 272 Date Received by State Registrar SEP 15 1953

Officiant should send this copy back to the County Recorder immediately.

402112

Floyd Deesten Wood

&

Margaret Elaine Bennett

Mar Lic.

Recorded	
Compared	
Ind. - Direct	DC
Ind. - Reverse	DM
Bk. & Pg. D.	DM
Bk. & Pg. R.	DM
Assigned	
Released	

STATE OF IDAHO }
County of Canyon } ss.

I hereby certify that this instrument was filed for record at the request of

Henry E. Moore

Aug. 14, 1953

at 6 minutes past 9 o'clock A.M. in my office, and duly recorded in book

32 of Mar Lic.

at page 272

S. S. FOOTE,
Ex Officio Recorder

By Lavona Sayer, Deputy.

Fee $ ———

87
23

264 INSTRUMENT NO. 102025

Department of Public Health
Division of Vital Statistics
Boise, Idaho

STATE OF IDAHO

State File No. 4869
County File No. 2842

(Use typewriter and/or black ink)

County of Canyon

Marriage License

KNOW ALL MEN BY THIS CERTIFICATE: That any regularly ordained minister of the Gospel, authorized by the rites and usages of the church or denomination of Christians, Hebrews, or religious body of which he may be a member, or any Judge or Justice of the Peace, or competent officer to whom this may come, he not knowing of any lawful impediments thereto, is hereby authorized and empowered to solemnize the rites of Matrimony between:

GROOM		AND	BRIDE	
1. Full Name	Emil Fred Percho		9. Full Name	Patsy Ruth Black
2. Address:	Middleton (City) Canyon (County) Idaho (State)		10. Address:	Caldwell (City) Canyon (County) Idaho (State)
3. Age	19		11. Age	17
4. Color or Race	W		12. Color or Race	W
5. Single	X		13. Single	X
6. Widowed			14. Widowed	
7. Divorced			15. Divorced	
8. Birthplace: City	Napoleon		16. Maiden Name if previously married	
State	North Dakota		17. Birthplace: City	Caldwell
			State	Idaho

And to certify the same to said parties, or either of them under his hand and seal, in his ministerial or official capacity, and thereupon he is required to deliver this copy to the parties so married.

IN TESTIMONY WHEREOF, I have hereunto set my hand and affixed my official seal, at Caldwell, Canyon County, Idaho, this 31st day of July, A.D. 19 53.

S. S. FOOTE
Recorder
Joann Haley Kelly
Deputy

Marriage Certificate

I, Howard N. Nye, a Minister, residing at Caldwell, in the county of Canyon in the State of Idaho, do certify that, in accordance with the authority on me conferred by the above license, I did on this 2nd day of August, in the year A.D. 1953 at Caldwell, in the county of Canyon, in the State of Idaho, solemnize the rites of matrimony between Emil Fred Percho of Middleton, in the county of Canyon, of the State of Idaho, and Patsy Ruth Black of Caldwell, in the county of Canyon of the state of Idaho, in the presence of Ardis Mitchell and Vernon DeMark.

WITNESS My hand at the county aforesaid, this 2nd day of August, A.D. 1953.

In the presence of:
Ardis Mitchell
and
Vernon DeMark

Rev. Howard N. Nye

Date received by County Recorder Aug. 11, 1953; Signature S. S. FOOTE County Recorder; A. Lowell Deputy

Recorded Book 32, Page 264; Date Received by State Registrar SEP 15 1953

Officiant should send this copy back to the County Recorder immediately.

402025

Emil Fred Kercho

v

Patsy Ruth Black

Recorded	
Compared	
Ind. - Direct	DC
Ind. - Reverse	am
Bk. & Pg. D.	DC
Bk. & Pg. R.	am
Assigned	
Released	

Mar Lic.

STATE OF IDAHO }
County of Canyon } ss.

I hereby certify that this instrument was filed for record at the request of

Harold N. Nye

Aug. 11, 1953

at 2 minutes past 9 o'clock A.M. in my office, and duly recorded in book

32 of Mar Lic.

at page 264

S. S. FOOTE,
Ex Officio Recorder

By N. Powell, Deputy

Fee $

7
102

INSTRUMENT NO. 401894

253

Department of Public Health
Division of Vital Statistics
Boise, Idaho

STATE OF IDAHO

State File No. 4870
County File No. 2849

(Use typewriter and/or black ink)

County of CANYON

Marriage License

KNOW ALL MEN BY THIS CERTIFICATE: That any regularly ordained minister of the Gospel, authorized by the rites and usages of the church or denomination of Christians, Hebrews, or religious body of which he may be a member, or any Judge or Justice of the Peace, or competent officer to whom this may come, he not knowing of any lawful impediments thereto, is hereby authorized and empowered to solemnize the rites of Matrimony between:

GROOM		AND	BRIDE	
1. Full Name	John Rose		9. Full Name	Margaret Sophia Faulds
2. Address:	Boise (City) Ada (County) Idaho (State)		10. Address:	Boise (City) Ada (County) Idaho (State)
3. Age 41	4. Color or Race W 5. Single ___ 6. Widowed ___ 7. Divorced X		11. Age 43	12. Color or Race W 13. Single ___ 14. Widowed X 15. Divorced ___
8. Birthplace: City	Okemah State Oklahoma		16. Maiden Name if previously married	Cypert
			17. Birthplace: City	Indian Valley State Idaho

And to certify the same to said parties, or either of them under his hand and seal, in his ministerial or official capacity, and thereupon he is required to deliver this copy to the parties so married.

IN TESTIMONY WHEREOF, I have hereunto set my hand and affixed my official seal, at Caldwell, Canyon County, Idaho, this 3 day of August, A.D. 19 53.

S. S. FOOTE
Recorder

Audrey Mills
Deputy

Marriage Certificate

I, Victor Maier, a Minister, residing at Pumpa, Idaho, in the county of Canyon, in the State of Idaho, do certify that, in accordance with the authority on me conferred by the above license, I did on this 3rd day of August, in the year A.D. 1953 at Nampa, Idaho in the county of Canyon, in the State of Idaho, solemnize the rites of matrimony between John Rose of Boise, in the county of Ada, of the State of Idaho, and Margaret Sophia Faulds of Boise, in the county of Canyon of the state of Idaho, in the presence of Lanora F. Faulds and Howard D. Faulds.

WITNESS My hand at the county aforesaid, this 3rd day of August, A.D. 1953.

In the presence of:
Lanora F. Faulds
and Howard D. Faulds

Rev. Victor Maier

Officiant should send this copy back to the County Recorder immediately.

Date received by County Recorder Aug. 5, 1953; Signature S. S. FOOTE D. Powell Deputy County Recorder; Recorded Book 32, Page 253; Date Received by State Registrar SEP 15 1953

401894

John Rose

&

Margaret Sophia Faulds

Recorded	
Compared	
Ind. - Direct	DC
Ind. - Reverse	AM
Bk. & Pg. D.	AM
Bk. & Pg. R.	AM
Assigned	
Released	

Mar Rec

STATE OF IDAHO }
County of Canyon } ss.

I hereby certify that this instrument was filed for record at the request of

Victor Maier

Aug 5, 1953

at 4 minutes past 9 o'clock A M in my office, and duly recorded in book 32 of Mortgages

at page 253

S. S. FOOTE,
Ex Officio Recorder

By D. Farrell, Deputy

Fee $

35
5

254 INSTRUMENT NO. 401947

Department of Public Health
Division of Vital Statistics
Boise, Idaho

STATE OF IDAHO

State File No. 4871
County File No. 2852

(Use typewriter and/or black ink)

County of Canyon

Marriage License

KNOW ALL MEN BY THIS CERTIFICATE: That any regularly ordained minister of the Gospel, authorized by the rites and usages of the church or denomination of Christians, Hebrews, or religious body of which he may be a member, or any Judge or Justice of the Peace, or competent officer to whom this may come, he not knowing of any lawful impediments thereto, is hereby authorized and empowered to solemnize the rites of Matrimony between:

GROOM		AND	BRIDE	
1. Full Name	Earl J. Barrett		9. Full Name	Joan McGlothlen
2. Address:	Nampa (City) Canyon (County) Idaho (State)		10. Address:	Nampa (City) Canyon (County) Idaho (State)
3. Age 38	4. Color or Race W	5. Single X 6. Widowed 7. Divorced	11. Age 19	12. Color or Race W 13. Single X 14. Widowed 15. Divorced
8. Birthplace: City	Grand Island State Nebraska		16. Maiden Name if previously married	
			17. Birthplace: City	Cedar State Iowa

And to certify the same to said parties, or either of them under his hand and seal, in his ministerial or official capacity, and thereupon he is required to deliver this copy to the parties so married.

IN TESTIMONY WHEREOF, I have hereunto set my hand and affixed my official seal, at Caldwell, Canyon County, Idaho, this 4th day of August, A.D. 19 53.

S. S. FOOTE
Recorder
Joann Haley Kelly
Deputy

Marriage Certificate

I, S.D. McNeil, a minister, residing at Nampa, in the county of Canyon in the State of Idaho, do certify that, in accordance with the authority on me conferred by the above license, I did on this 5th day of August, in the year A.D. 1953 at Nampa in the county of Canyon, in the State of Idaho, solemnize the rites of matrimony between Earl J. Barrett of Nampa, in the county of Canyon, of the State of Idaho, and Joan McGlothlen of Nampa, in the county of Canyon of the state of Idaho, in the presence of Margaret H Everts and O. M. McGlothlen.

WITNESS My hand at the county aforesaid, this 5th day of August, A.D. 1953

In the presence of:
Margaret H Everts
and O. M. McGlothlen

Rev. S. D. McNeil

Date received by County Recorder Aug 7, 1953; Signature S.S.FOOTE County Recorder; Recorded Book 32, Page 254; Date Received by State Registrar SEP 15 1953

Lavona Payne, Deputy.

Officiant should send this copy back to the County Recorder immediately.

401947

Earl J. Barrett

&

Joan McGlothlen

Mar. Lic

Recorded	
Compared	
Ind. - Direct	dc
Ind. - Reverse	cm
Bk. & Pg. D.	ds
Bk. & Pg. R.	cm
Assigned	
Released	

STATE OF IDAHO }
County of Canyon } ss.

I hereby certify that this instrument was filed for record at the request of Rev. S. D. McNeil

Aug. 7, 1953

at 2 minutes past 9 o'clock A.M. in my office, and duly recorded in book 32 of Mar Lic.

at page 254

S. S. FOOTE,
Ex Officio Recorder

By Lavona Sayre, Deputy

Fee $ —

87
27

INSTRUMENT NO. 401950 257

Department of Public Health
Division of Vital Statistics
Boise, Idaho

STATE OF IDAHO

State File No. 4872
County File No. 2851

County of Canyon

Marriage License

KNOW ALL MEN BY THIS CERTIFICATE: That any regularly ordained minister of the Gospel, authorized by the rites and usages of the church or denomination of Christians, Hebrews, or religious body of which he may be a member, or any Judge or Justice of the Peace, or competent officer to whom this may come, he not knowing of any lawful impediments thereto, is hereby authorized and empowered to solemnize the rites of Matrimony between:

GROOM AND BRIDE

1. Full Name Elmer J. A. Rosdahl
2. Address: Notus (City) Canyon (County) Idaho (State)
3. Age 48 4. Color or Race W 5. Single ___ 6. Widowed ___ 7. Divorced X
8. Birthplace: City Central State Idaho

9. Full Name Alice R. Tackett
10. Address: Nampa (City) Canyon (County) Idaho (State)
11. Age 46 12. Color or Race W 13. Single ___ 14. Widowed X 15. Divorced ___
16. Maiden Name if previously married Redd / Juarez
17. Birthplace: City Colonial State Mexico

And to certify the same to said parties, or either of them under his hand and seal, in his ministerial or official capacity, and thereupon he is required to deliver this copy to the parties so married.

IN TESTIMONY WHEREOF, I have hereunto set my hand and affixed my official seal, at Caldwell, Canyon County, Idaho, this 4th day of August, A.D. 1953.

S. S. FOOTE
Recorder

Dorothy Coats
Deputy

STATE OF IDAHO COUNTY RECORDER COUNTY OF CANYON

Marriage Certificate

I, Francis M. Davis, a An Elder of the Church of Jesus Christ of Latter-day Saints, residing at Idaho Falls, in the county of Bonneville in the State of Idaho, do certify that, in accordance with the authority on me conferred by the above license, I did on this 5 day of August, in the year A.D. 1953 at Idaho Falls in the county of Bonneville, in the State of Idaho, solemnize the rites of matrimony between Elmer J. A. Rosdahl of Notus, in the county of Canyon, of the State of Idaho, and Alice R. Tackett of Nampa, in the county of Canyon of the state of Idaho, in the presence of Bert L. Bybee and Robert Lloyd Bybee.

WITNESS My hand at the county aforesaid, this fifth day of August, A.D. 1953.

In the presence of:
Bert L. Bybee
and Robert Lloyd Bybee

Francis M. Davis

Date received by County Recorder Aug. 7 1953; Signature S.S.FOOTE County Recorder; Recorded Book 32, Page 257; Date Received by State Registrar SEP 15 1953

Lavona Sayre, Deputy

(Use typewriter and/or black ink)

Officiant should send this copy back to the County Recorder immediately.

401950

Elmer J. A. Rosdahl

&

Alice R. Jackett

Mar Lic

Recorded	
Compared	
Ind. - Direct	DC
Ind. - Reverse	am
Bk. & Pg. D.	am
Bk. & Pg. R.	am
Assigned	
Released	

STATE OF IDAHO }
County of Canyon } ss.

I hereby certify that this instrument was filed for record at the request of

Francis M. Davis

Aug. 7, 1953

at 8 minutes past 9 o'clock A.M. in my office, and duly recorded in book

32 of Mar Lic.

at page 257

S. S. FOOTE,
Ex Officio Recorder

By Lavona Sayer, Deputy

Fee $ ——

35
1

258 INSTRUMENT NO. 401951

Department of Public Health
Division of Vital Statistics
Boise, Idaho

STATE OF IDAHO

State File No. 4873
County File No. 2847

(Use typewriter and/or black ink)

County of CANYON

Marriage License

KNOW ALL MEN BY THIS CERTIFICATE: That any regularly ordained minister of the Gospel, authorized by the rites and usages of the church or denomination of Christians, Hebrews, or religious body of which he may be a member, or any Judge or Justice of the Peace, or competent officer to whom this may come, he not knowing of any lawful impediments thereto, is hereby authorized and empowered to solemnize the rites of Matrimony between:

GROOM		AND	BRIDE	
1. Full Name	Wallace E. Bergeson		9. Full Name	Martha Leavitt
2. Address:	Homedale (City) Owyhee (County) Idaho (State)		10. Address:	Homedale (City) Owyhee (County) Idaho (State)
3. Age	20		11. Age	17
4. Color or Race	W		12. Color or Race	W
5. Single	X		13. Single	X
6. Widowed			14. Widowed	
7. Divorced			15. Divorced	
8. Birthplace: City	Blackfoot State Idaho		16. Maiden Name if previously married	
			17. Birthplace: City	St. George State Utah

And to certify the same to said parties, or either of them under his hand and seal, in his ministerial or official capacity, and thereupon he is required to deliver this copy to the parties so married.

IN TESTIMONY WHEREOF, I have hereunto set my hand and affixed my official seal, at Caldwell Canyon County, Idaho, this 3rd day of August, A.D. 19 53.

S. S. FOOTE
Recorder

Audrey Mills
Deputy

Marriage Certificate

I, Francis M. Davis, an Elder of the Church of Jesus Christ of Latter-day Saints, residing at Idaho Falls, in the county of Bonneville in the State of Idaho, do certify that, in accordance with the authority on me conferred by the above license, I did on this fifth day of August, in the year A.D. 19 53 at Idaho Falls in the county of Bonneville, in the State of Idaho, solemnize the rites of matrimony between Wallace E. Bergeson of Homedale, in the county of Owyhee, of the State of Idaho, and Martha Leavitt of Homedale, in the county of Owyhee of the state of Idaho, in the presence of Elmo J. Bergeson and Legrand Leavitt.

WITNESS My hand at the county aforesaid, this fifth day of August, A.D. 19 53.

In the presence of:
Elmo J. Bergeson
and Legrand Leavitt

Francis M. Davis

Officiant should send this copy back to the County Recorder immediately.

Date received by County Recorder Aug 7 1953; Signature S.S.FOOTE County Recorder; Lavona Layne, Deputy.

Recorded Book 32, Page 258; Date Received by State Registrar SEP 15 1953

401951

Wallace E. Bergeson

&

Martha Leavitt,

Mar Lic

Recorded	
Compared	
Ind. - Direct	DC
Ind. - Reverse	Um
Bk. & Pg. D.	Da
Bk. & Pg. R.	Am
Assigned	
Released	

STATE OF IDAHO }
County of Canyon } ss.

I hereby certify that this instrument was filed for record at the request of Francis M. Davis

Aug. 7, 1953

at 10 minutes past 9 o'clock A.M. in my office, and duly recorded in book 32 of Mar Lic.

at page 258

S. S. FOOTE,
Ex Officio Recorder

By Lavona Sarge, Deputy

Fee $ ——

25
12

INSTRUMENT NO 402004 261

(Use typewriter and/or black ink)

Department of Public Health
Division of Vital Statistics
Boise, Idaho

STATE OF IDAHO

State File No. 4874
County File No. 2859

County of Canyon

Marriage License

KNOW ALL MEN BY THIS CERTIFICATE: That any regularly ordained minister of the Gospel, authorized by the rites and usages of the church or denomination of Christians, Hebrews, or religious body of which he may be a member, or any Judge or Justice of the Peace, or competent officer to whom this may come, he not knowing of any lawful impediments thereto, is hereby authorized and empowered to solemnize the rites of Matrimony between:

GROOM		BRIDE
1. Full Name	Harry Vandeventer	9. Full Name Edmee Thompson
2. Address:	Meridian (City) Ada (County) Idaho (State)	10. Address: Meridian (City) Ada (County) Idaho (State)
3. Age	24	11. Age 21
4. Color or Race	W	12. Color or Race W
5. Single	X	13. Single
6. Widowed		14. Widowed
7. Divorced		15. Divorced X
8. Birthplace: City	Midwest State Wyoming	16. Maiden Name if previously married Rains
		17. Birthplace: City Sheridan State Wyoming

And to certify the same to said parties, or either of them under his hand and seal, in his ministerial or official capacity, and thereupon he is required to deliver this copy to the parties so married.

IN TESTIMONY WHEREOF, I have hereunto set my hand and affixed my official seal, at Caldwell, Canyon County, Idaho, this 7th day of August, A.D. 19 53.

S. S. FOOTE
Recorder
Lavona Layne
Deputy

Marriage Certificate

I, R. W. Adams, a Justice of the Peace, residing at Boise, in the county of Ada in the State of Idaho, do certify that, in accordance with the authority on me conferred by the above license, I did on this 7th day of August, in the year A.D. 19 53 at Boise in the county of Ada, in the State of Idaho, solemnize the rites of matrimony between Harry Vandeventer of Meridian, in the county of Ada, of the State of Idaho, and Edmee Thompson of Meridian, in the county of Ada of the state of Idaho, in the presence of Vivian Ball and Orvelle Ball.

WITNESS My hand at the county aforesaid, this 7th day of August, A.D. 1953.

In the presence of:
Vivian Ball
and Orvelle Ball

R W Adams

Date received by County Recorder Aug. 10, 1953; Signature S.S.FOOTE County Recorder; D. Lowell, Deputy

Recorded Book 32, Page 261; Date Received by State Registrar SEP 15 1953

Officiant should send this copy back to the County Recorder immediately.

402004

Harry Vandeventer

Edmee Thompson

Recorded	
Compared	
Ind. - Direct	DC.
Ind. - Reverse	am
Bk. & Pg. D.	am
Bk. & Pg. R.	am
Assigned	
Released	

Mar Lic

STATE OF IDAHO }
County of Canyon } ss.

I hereby certify that this instrument was filed for record at the request of R. H. Adams Aug. 10, 1953 at 6 minutes past 9 o'clock A M in my office, and duly recorded in book 32 of Mar Lic at page 261

S. S. FOOTE,
Ex Officio Recorder

By H. Sowell, Deputy

Fee $

7
45

266 INSTRUMENT NO. 402027

Department of Public Health
Division of Vital Statistics
Boise, Idaho

STATE OF IDAHO

State File No. 4875
County File No. 2857

(Use typewriter and/or black ink)

County of Canyon

Marriage License

KNOW ALL MEN BY THIS CERTIFICATE: That any regularly ordained minister of the Gospel, authorized by the rites and usages of the church or denomination of Christians, Hebrews, or religious body of which he may be a member, or any Judge or Justice of the Peace, or competent officer to whom this may come, he not knowing of any lawful impediments thereto, is hereby authorized and empowered to solemnize the rites of Matrimony between:

GROOM		AND	BRIDE
1. Full Name	Willie Chester Patrick		9. Full Name Marie Richards
2. Address:	Wilder (City) Canyon (County) Idaho (State)		10. Address: Wilder (City) Canyon (County) Idaho (State)
3. Age 22	4. Color or Race W 5. Single X 6. Widowed 7. Divorced		11. Age 20 12. Color or Race W 13. Single X 14. Widowed 15. Divorced
8. Birthplace: City	Springfield State Missouri		16. Maiden Name if previously married 17. Birthplace: City Carnation State Washington

And to certify the same to said parties, or either of them under his hand and seal, in his ministerial or official capacity, and thereupon he is required to deliver this copy to the parties so married.

IN TESTIMONY WHEREOF, I have hereunto set my hand and affixed my official seal,

at Caldwell, Canyon County, Idaho,
this 7th day of August, A.D. 19 53

S. S. FOOTE
Recorder
Dorothy Coats
Deputy

Marriage Certificate

I, Walter M Platt, a Ordained Baptist Minister residing at Wilder, in the county of Canyon in the State of Idaho, do certify that, in accordance with the authority on me conferred by the above license, I did on this 7th day of August, in the year A.D. 19 53 at Wilder in the county of Canyon in the State of Idaho, solemnize the rites of matrimony between Willie Chester Patrick of Wilder, in the county of Canyon of the State of Idaho, and Marie Richards of Wilder, in the county of Canyon of the state of Idaho, in the presence of Gene W. Patrick and Fern Patrick.

WITNESS My hand at the county aforesaid, this 7th day of August, A.D. 19 53

In the presence of:
Gene W. Patrick
and Fern Patrick

Walter M Platt

Date received by County Recorder Aug. 11, 1953; Signature S.S. FOOTE County Recorder; D. Powell, Deputy

Recorded Book 32, Page 266; Date Received by State Registrar SEP 15 1953

Officiant should send this copy back to the County Recorder immediately.

402027

Willie Chester Patrick

&

Marie Richards

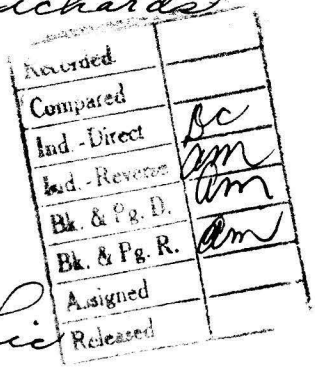

Mar Lic

STATE OF IDAHO }
County of Canyon } ss.

I hereby certify that this instrument was filed for record at the request of

Walter M. Platt

Aug. 11, 1953

at 6 minutes past 9 o'clock A.M. in my office and duly recorded in book

32 of Mar Lic.

at page 266

S. S. FOOTE,
Ex Officio Recorder

By M. Powell, Deputy

Fee $

1
52

260 INSTRUMENT NO. 402003

Department of Public Health
Division of Vital Statistics
Boise, Idaho

STATE OF IDAHO

State File No. 4876
County File No. 2856

(Use typewriter and/or black ink)

County of CANYON

Marriage License

KNOW ALL MEN BY THIS CERTIFICATE: That any regularly ordained minister of the Gospel, authorized by the rites and usages of the church or denomination of Christians, Hebrews, or religious body of which he may be a member, or any Judge or Justice of the Peace, or competent officer to whom this may come, he not knowing of any lawful impediments thereto, is hereby authorized and empowered to solemnize the rites of Matrimony between:

GROOM		AND	BRIDE	
1. Full Name	Frederick E. Hogan		9. Full Name	Phyllis May Rodgers
2. Address:	Twin Falls (City) Twin Falls (County) Idaho (State)		10. Address:	Meridian (City) Ada (County) Idaho (State)
3. Age 23	4. Color or Race W 5. Single X 6. Widowed 7. Divorced		11. Age 19	12. Color or Race W 13. Single X 14. Widowed 15. Divorced
8. Birthplace: City	Wakefield State Kansas		16. Maiden Name if previously married	
			17. Birthplace: City	Nampa State Idaho

And to certify the same to said parties, or either of them under his hand and seal, in his ministerial or official capacity, and thereupon he is required to deliver this copy to the parties so married.

IN TESTIMONY WHEREOF, I have hereunto set my hand and affixed my official seal,

at Caldwell, Canyon County, Idaho,
this 7th day of August, A.D. 19 53.

S. S. FOOTE
Recorder

Audrene Mills
Deputy

Marriage Certificate

I, Harry H. Young, a minister of the Gospel,
residing at Nampa, in the county of Canyohn in the State of Idaho, do certify
that, in accordance with the authority on me conferred by the above license, I did on this 7th day of August,
in the year A.D. 19 53 at Zion Lutheran Church in the county of Canyon, in the State of Idaho,
solemnize the rites of matrimony between Frederick E. Hogan of Twin Falls,
in the county of Twin Falls, of the State of Idaho,
and Phyllis May Rodgers of Meridian, in the county of Ada
of the state of Idaho, in the presence of Harold Hogan and Katie Rodgers.

WITNESS My hand at the county aforesaid, this 7th day of August, A.D. 19 53.

In the presence of:
Katie Rodgers
and F. E. Hogan

Harry H. Young

Date received by County Recorder Aug. 10, 1953; Signature S.S.FOOTE
County Recorder; Recorded Book 32, Page 260; Date Received by State Registrar SEP 15 1953

Officiant should send this copy back to the County Recorder immediately.

402003

Frederick E. Hogan

&

Phyllis May Rodgers

Mar Lic

Recorded	
Compared	
Ind. - Direct	DC
Ind. - Reverse	am
Bk. & Pg. D.	DC
Bk. & Pg. R.	am
Assigned	
Released	

STATE OF IDAHO }
County of Canyon } ss.

I hereby certify that this instrument was filed for record at the request of

Darry D. Young

Aug. 10, 1953

at 4 minutes past 9 o'clock A.M. in my office, and duly recorded in book

32 of Mar Lic

at page 26a

S. S. FOOTE,
Ex Officio Recorder

By D. Lowell, Deputy

Fee $ ----------

49

43

INSTRUMENT NO. 402002 259

Department of Public Health
Division of Vital Statistics
Boise, Idaho

STATE OF IDAHO

State File No. 4877
County File No. 2855

(Use typewriter and/or black ink)

County of CANYON

Marriage License

KNOW ALL MEN BY THIS CERTIFICATE: That any regularly ordained minister of the Gospel, authorized by the rites and usages of the church or denomination of Christians, Hebrews, or religious body of which he may be a member, or any Judge or Justice of the Peace, or competent officer to whom this may come, he not knowing of any lawful impediments thereto, is hereby authorized and empowered to solemnize the rites of Matrimony between:

GROOM		AND	BRIDE	
1. Full Name	Elven Gene Matson		9. Full Name	Lota Denise Yancey
2. Address:	Nampa (City) Canyon (County) Idaho (State)		10. Address:	Boise (City) Ada (County) Idaho (State)
3. Age	22		11. Age	21
4. Color or Race	W		12. Color or Race	W
5. Single	X		13. Single	X
6. Widowed			14. Widowed	
7. Divorced			15. Divorced	
8. Birthplace: City	Burley		16. Maiden Name if previously married	
State	Idaho		17. Birthplace: City	Seattle
			State	Washington

And to certify the same to said parties, or either of them under his hand and seal, in his ministerial or official capacity, and thereupon he is required to deliver this copy to the parties so married.

IN TESTIMONY WHEREOF, I have hereunto set my hand and affixed my official seal, at Caldwell, Canyon County, Idaho, this 5th day of August, A.D. 1953.

S. S. FOOTE
Recorder

Audrene Mills
Deputy

Marriage Certificate

I, David G. Hurren, a Bishop, Ld D. S. Church, residing at Nampa, in the county of Canyon in the State of Idaho, do certify that, in accordance with the authority on me conferred by the above license, I did on this 7 day of August, in the year A.D. 1953 at Nampa in the county of Canyon, in the State of Idaho, solemnize the rites of matrimony between Elven Gene Matson of Nampa, in the county of Canyon, of the State of Idaho, and Lota Denise Yancey of Boise, in the county of Ada of the state of Idaho, in the presence of Barbra J. Vanderwilt and Don Smart.

WITNESS My hand at the county aforesaid, this 7th day of August, A.D. 1953.

In the presence of:
Barbara J Vanderwilt
and Don Smart

David G Hurren

SEP 15 1953

Date received Aug. 10, 1953 by County Recorder; Signature S.S.FOOTE A. Powell, Deputy County Recorder; Recorded Book 32, Page 259; Date Received by State Registrar

Officiant should send this copy back to the County Recorder immediately.

402002

Elven Gene Matson

+

Lota Denise Yancey

Recorded	
Compared	
Ind. - Direct	DC
Ind. - Reverse	am
Bk. & Pg. D.	am
Bk. & Pg. R.	am
Assigned	
Released	

Mar Lic

STATE OF IDAHO } ss.
County of Canyon }

I hereby certify that this instrument was filed for record at the request of David G. Turren Aug. 10, 1953 at 2 minutes past 9 o'clock A.M in my office, and duly recorded in book 32 of Mar Lic. at page 259.

S. S. FOOTE,
Ex Officio Recorder

By H. Powell, Deputy

Fee $

15
3

INSTRUMENT NO. 402006 263

Department of Public Health
Division of Vital Statistics
Boise, Idaho

STATE OF IDAHO

State File No. 4878
County File No. 2854

(Use typewriter and/or black ink)

County of Canyon

Marriage License

KNOW ALL MEN BY THIS CERTIFICATE: That any regularly ordained minister of the Gospel, authorized by the rites and usages of the church or denomination of Christians, Hebrews, or religious body of which he may be a member, or any Judge or Justice of the Peace, or competent officer to whom this may come, he not knowing of any lawful impediments thereto, is hereby authorized and empowered to solemnize the rites of Matrimony between:

GROOM		AND	BRIDE	
1. Full Name	Frank Clevenger		9. Full Name	Bonnie Spickelmier
2. Address:	Kuna (City) Ada (County) Idaho (State)		10. Address:	Nampa (City) Canyon (County) Idaho (State)
3. Age 20	4. Color or Race W	5. Single X 6. Widowed 7. Divorced	11. Age 17	12. Color or Race W 13. Single X 14. Widowed 15. Divorced
8. Birthplace: City	Canton State Oklahoma		16. Maiden Name if previously married	
			17. Birthplace: City	Belvidere State Nebraska

And to certify the same to said parties, or either of them under his hand and seal, in his ministerial or official capacity, and thereupon he is required to deliver this copy to the parties so married.

IN TESTIMONY WHEREOF, I have hereunto set my hand and affixed my official seal, at Caldwell, Canyon County, Idaho, this 5th day of August, A.D. 19 53.

S. S. FOOTE
Recorder

Lavona Payne
Deputy

Marriage Certificate

I, Rev. Frank McGray, a Baptist Minister, residing at Nampa, in the county of Canyon in the State of Idaho, do certify that, in accordance with the authority on me conferred by the above license, I did on this 7th day of August, in the year A.D. 1953 at Nampa in the county of Canyon, in the State of Idaho, solemnize the rites of matrimony between Frank Clevenger of Kuna, in the county of Ada, of the State of Idaho, and Bonnie Spickelmier of Nampa, in the county of Canyon of the state of Idaho, in the presence of Vonda Jones and LeRoy Clevenger.

WITNESS My hand at the county aforesaid, this 7th day of August, A.D. 1953.

In the presence of:
LeRoy Clevenger
and Vonda Lee Jones

Rev. Frank McGray

Date received by County Recorder Aug. 10, 1953; Signature S.S. FOOTE By D. Powell, Deputy

First Baptist Church
Nampa, Idaho

Recorded Book 32, Page 263; Date Received by State Registrar SEP 15 1953

Officiant should send this copy back to the County Recorder immediately.

402006

Frank Clevenger

to

Bonnie Spickelmier

Recorded	
Compared	
Ind. - Direct	dc
Ind. - Reverse	cm
Bk. & Pg. D.	dc
Bk. & Pg. R.	cm
Assigned	
Released	

Mar Lie

STATE OF IDAHO }
County of Canyon } ss.

I hereby certify that this instrument was filed for record at the request of

Frank McCray

Aug 10, 1953

at 10 minutes past 9 o'clock A.M. in my office, and duly recorded in book

32 of Mar Lie.

at page 363

S. S. FOOTE,
Ex Officio Recorder

By A. Howell, Deputy

Fee $

31
53

262 INSTRUMENT NO. 402005

Department of Public Health
Division of Vital Statistics
Boise, Idaho

STATE OF IDAHO

State File No. 4879
County File No. 2858

County of Canyon

Marriage License

KNOW ALL MEN BY THIS CERTIFICATE: That any regularly ordained minister of the Gospel, authorized by the rites and usages of the church or denomination of Christians, Hebrews, or religious body of which he may be a member, or any Judge or Justice of the Peace, or competent officer to whom this may come, he not knowing of any lawful impediments thereto, is hereby authorized and empowered to solemnize the rites of Matrimony between:

GROOM		AND	BRIDE	
1. Full Name	Richard Lee Westgate		9. Full Name	Bertha Carol Blocher
2. Address:	Lewiston (City) Nez Perce (County) Idaho (State)		10. Address:	Nampa (City) Canyon (County) Idaho (State)
3. Age	20		11. Age	21
4. Color or Race	W		12. Color or Race	W
5. Single	X		13. Single	X
6. Widowed			14. Widowed	
7. Divorced			15. Divorced	
8. Birthplace: City	Spokane		16. Maiden Name if previously married	
State	Washington		17. Birthplace: City	Nampa
			State	Idaho

And to certify the same to said parties, or either of them under his hand and seal, in his ministerial or official capacity, and thereupon he is required to deliver this copy to the parties so married.

IN TESTIMONY WHEREOF, I have hereunto set my hand and affixed my official seal, at Caldwell, Canyon County, Idaho, this 7th day of August, A.D. 19 53.

S. S. FOOTE
Recorder
Dorothy Coats
Deputy

Marriage Certificate

I, Reverend Paul Deane Hill, a Christian Minister residing at Lewiston, in the county of Nez Perce in the State of Idaho, do certify that, in accordance with the authority on me conferred by the above license, I did on this 8th day of July, in the year A.D. 1953 at Nampa in the county of Canyon, in the State of Idaho, solemnize the rites of matrimony between Richard Lee Westgate of Lewiston, Idaho, in the county of Nez Perce, of the State of, and Bertha Carol Blocher of Nampa, in the county of Canyon, of the state of Idaho, in the presence of Louise Blocher and Jack Miranda.

WITNESS My hand at the county aforesaid, this 8th day of August, A.D. 1953.

In the presence of:
Louise Blocher
and Jack Miranda

Rev Paul Deane Hill

Date received Aug. 10, 1953 by County Recorder; Signature S.S. FOOTE, County Recorder; Recorded Book 32, Page 262; Date Received by State Registrar SEP 15 1953

D. Coats, Deputy

(Use typewriter and/or black ink)

Officiant should send this copy back to the County Recorder immediately.

402005

Richard Lee Westgate

to

Bertha Carol Blocher

Recorded	
Compared	
Ind. - Direct	DC
Ind. - Reverse	AM
Bk. & Pg. D.	AM
Bk. & Pg. R.	AM
Assigned	
Released	

Mar Lic

STATE OF IDAHO } ss.
County of Canyon }

I hereby certify that this instrument was filed for record at the request of

Paul Deane Hill

Aug 10 1953

at 8 minutes past 9 o'clock A.M. in my office, and duly recorded in book

32 of Mar Lic

at page 262

S. S. FOOTE,
Ex Officio Recorder

By A. Lowell, Deputy

Fee $

19
37

INSTRUMENT NO. 402049

70

Department of Public Health
Division of Vital Statistics
Boise, Idaho

STATE OF IDAHO

State File No. 4880
County File No. 2830

(Use typewriter and/or black ink)

County of Canyon

Marriage License

KNOW ALL MEN BY THIS CERTIFICATE: That any regularly ordained minister of the Gospel, authorized by the rites and usages of the church or denomination of Christians, Hebrews, or religious body of which he may be a member, or any Judge or Justice of the Peace, or competent officer to whom this may come, he not knowing of any lawful impediments thereto, is hereby authorized and empowered to solemnize the rites of Matrimony between:

GROOM		AND	BRIDE	
1. Full Name	John L. Purcell		9. Full Name	Everell Fallert
2. Address:	Payette (City) Payette (County) Idaho (State)		10. Address:	Caldwell (City) Canyon (County) Idaho (State)
3. Age 27	4. Color or Race W	5. Single	6. Widowed	7. Divorced
		X		
8. Birthplace: City	Payette	State	Idaho	
11. Age 19	12. Color or Race W	13. Single X	14. Widowed	15. Divorced
16. Maiden Name if previously married				
17. Birthplace: City	McCook	State	Nebraska	

And to certify the same to said parties, or either of them under his hand and seal, in his ministerial or official capacity, and thereupon he is required to deliver this copy to the parties so married.

IN TESTIMONY WHEREOF, I have hereunto set my hand and affixed my official seal, at Caldwell, Canyon County, Idaho, this 4th day of August, A.D. 19 53.

S. S. FOOTE
Recorder

Deputy

Marriage Certificate

I, Robert C. Shupe, a Presbyterian Minister, residing at Roswell, in the county of Canyon in the State of Idaho, do certify that, in accordance with the authority on me conferred by the above license, I did on this ninth day of August, in the year A.D. 19 53 at Caldwell in the county of Canyon, in the State of Idaho, solemnize the rites of matrimony between John L. Purcell of Payette, in the county of Payette, of the State of Idaho, and Everell Fallert of Caldwell, in the county of Canyon of the state of Idaho, in the presence of Shirley M. Christopherson and Robert B. Purcell.

WITNESS My hand at the county aforesaid, this ninth day of August, A.D. 1953.

In the presence of:
Shirley M. Christopherson
and
Robert B. Purcell

Robert C. Shupe

Date received by County Recorder Aug 12 1953; Signature S.S.FOOTE County Recorder; Recorded Book 32, Page 270; Date Received by State Registrar SEP 15 1953

Savona Payne, Deputy

Officiant should send this copy back to the County Recorder immediately.

402049

John L. Purcell

&

Everett Talbert

Mar. Lic

Recorded	
Compared	
Ind. - Direct	
Ind. - Reverse	
Bk. & Pg. D.	
Bk. & Pg. R.	
Assigned	
Released	

STATE OF IDAHO }
County of Canyon } ss.

I hereby certify that this instrument was filed for record at the request of Robert C. Thupe

Aug. 12, 1953

at 6 minutes past 9 o'clock A.M. in my office, and duly recorded in book 32 of Mar Lic.

at page 220

S. S. FOOTE,
Ex Officio Recorder

By Lavona Sayre, Deputy

Fee $ —

JUN 12 2013

33

1

268 INSTRUMENT NO. 402047

4881

Department of Public Health
Division of Vital Statistics
Boise, Idaho

STATE OF IDAHO

State File No. _____
County File No. 2841

(Use typewriter and/or black ink)

County of Canyon

Marriage License

KNOW ALL MEN BY THIS CERTIFICATE: That any regularly ordained minister of the Gospel, authorized by the rites and usages of the church or denomination of Christians, Hebrews, or religious body of which he may be a member, or any Judge or Justice of the Peace, or competent officer to whom this may come, he not knowing of any lawful impediments thereto, is hereby authorized and empowered to solemnize the rites of Matrimony between:

GROOM

1. Full Name: Gilbert D. Kenney
2. Address: Nampa (City) Canyon (County) Idaho (State)
3. Age 32 4. Color or Race W 5. Single X 6. Widowed ___ 7. Divorced ___
8. Birthplace: City Seymoure State Missouri

AND

BRIDE

9. Full Name: Elna E. Brown
10. Address: Nampa (City) Canyon (County) Idaho (State)
11. Age 32 12. Color or Race W 13. Single X 14. Widowed ___ 15. Divorced ___
16. Maiden Name if previously married ___
17. Birthplace: City Artesia State New Mexico

STATE OF IDAHO COUNTY OF CANYON RECORDER

And to certify the same to said parties, or either of them under his hand and seal, in his ministerial or official capacity, and thereupon he is required to deliver this copy to the parties so married.

IN TESTIMONY WHEREOF, I have hereunto set my hand and affixed my official seal,

at Caldwell, Canyon County, Idaho,
this 29th day of July, A.D. 1953.

S. S. FOOTE
Recorder

Joann Foley Kelly
Deputy

Marriage Certificate

I, EUGENE STOWE, a MINISTER, residing at NAMPA, in the county of CANYON in the State of Idaho, do certify that, in accordance with the authority on me conferred by the above license, I did on this 9TH day of AUGUST, in the year A.D. 1953 at NAMPA in the county of CANYON, in the State of Idaho, solemnize the rites of matrimony between GILBERT D. KENNEY of NAMPA, in the county of CANYON, of the State of IDAHO, and ELNA E. BROWN of NAMPA, in the county of CANYON of the state of IDAHO, in the presence of Murry V. Cummings and Elnora L Cummings.

WITNESS My hand at the county aforesaid, this 9th day of AUGUST, A.D. 1953.

In the presence of:
Murry V. Cummings
and
Elnora L Cummings

Eugene Stowe

Date received by County Recorder Aug 12 1953; Signature S.S.FOOTE County Recorder; Recorded Book 32, Page 268; Date Received by State Registrar SEP 15 1953

Lavona Daye, Dep

Officiant should send this copy back to the County Recorder immediately.

402047

Gilbert D. Kenney

&

Edna E. Brown

Mar Lic.

Recorded	
Compared	
Ind - Direct	dc
Ind - Reverse	dm
Bk. & Pg. D.	dc
Bk. & Pg. R.	dm
Assigned	
Released	

STATE OF IDAHO }
County of Canyon } ss.

I hereby certify that this instrument was filed for record at the request of

Eugene Stowe

Aug. 12, 1953

at 2 minutes past 9 o'clock A M in my office, and duly recorded in book

32 of Mar Lic.

at page 268

S. S. FOOTE,
Ex Officio Recorder

By Lavona Sayre, Deputy

Fee $ ———

11

117

INSTRUMENT NO. 402028

267

Department of Public Health
Division of Vital Statistics
Boise, Idaho

STATE OF IDAHO

State File No. 4882
County File No. 2860

County of Canyon

Marriage License

KNOW ALL MEN BY THIS CERTIFICATE: That any regularly ordained minister of the Gospel, authorized by the rites and usages of the church or denomination of Christians, Hebrews, or religious body of which he may be a member, or any Judge or Justice of the Peace, or competent officer to whom this may come, he not knowing of any lawful impediments thereto, is hereby authorized and empowered to solemnize the rites of Matrimony between:

GROOM AND BRIDE

1. Full Name Paul L. Marney
2. Address: Wilder (City) Canyon (County) Idaho (State)
3. Age 22 4. Color or Race W 5. Single X 6. Widowed ___ 7. Divorced ___
8. Birthplace: City Dexter State New Mexico

9. Full Name Clara Mae Patrick
10. Address: Wilder (City) Canyon (County) Idaho (State)
11. Age 19 12. Color or Race W 13. Single X 14. Widowed ___ 15. Divorced ___
16. Maiden Name if previously married ___
17. Birthplace: City La Mar State Missouri

And to certify the same to said parties, or either of them under his hand and seal, in his ministerial or official capacity, and thereupon he is required to deliver this copy to the parties so married.

IN TESTIMONY WHEREOF, I have hereunto set my hand and affixed my official seal, at Caldwell, Canyon County, Idaho, this 7th day of August, A.D. 1953.

S. S. FOOTE
Recorder

Lavona Gayre
Deputy

Marriage Certificate

I, Walter M Platt, a Ordained Baptist Minister residing at Wilder, in the county of Canyon in the State of Idaho, do certify that, in accordance with the authority on me conferred by the above license, I did on this 9th day of August, in the year A.D. 1953 at Wilder in the county of Canyon in the State of Idaho, solemnize the rites of matrimony between Paul L. Marney of Wilder Ida, in the county of Canyon of the State of Idaho, and Clara Mae Patrick of Wilder, in the county of Canyon of the state of Idaho, in the presence of Tobley L. Marney and Fern Patrick.

WITNESS My hand at the county aforesaid, this 9th day of August, A.D. 1953

In the presence of:
Tobley L Marney
and Fern Patrick

Rev. Walter M Platt

SEP 15 1953

Date received by County Recorder Aug. 11, 1953; Signature S.S. FOOTE County Recorder; Recorded Book 32, Page 267; Date Received by State Registrar

H. Powell, Deputy

(Use typewriter and/or black ink)

Officiant should send this copy back to the County Recorder immediately.

402028

Paul L. Marney

+

Clara Mae Patrick

Recorded	
Compared	
Ind.-Direct	DC
Ind.-Reverse	Am
Bk. & Pg. D.	Am
Bk. & Pg. R.	Am
Assigned	
Released	

Mar Lic

STATE OF IDAHO } ss.
County of Canyon }

I hereby certify that this instrument was filed for record at the request of Walter M. Platt Aug. 11, 1953 at 8 minutes past 9 o'clock A.M in my office, and duly recorded in book 32 of Mar. Lic. at page 267.

S. S. FOOTE,
Ex Officio Recorder

By G. Sowell, Deputy

Fee $

11
7

INSTRUMENT NO. 402048 269

Department of Public Health
Division of Vital Statistics
Boise, Idaho

STATE OF IDAHO

State File No. 4883
County File No. 2862

(Use typewriter and/or black ink)

County of Canyon

Marriage License

KNOW ALL MEN BY THIS CERTIFICATE: That any regularly ordained minister of the Gospel, authorized by the rites and usages of the church or denomination of Christians, Hebrews, or religious body of which he may be a member, or any Judge or Justice of the Peace, or competent officer to whom this may come, he not knowing of any lawful impediments thereto, is hereby authorized and empowered to solemnize the rites of Matrimony between:

GROOM		AND	BRIDE	
1. Full Name	Dellis A. Gill		9. Full Name	Katherine T. Schrotenboer
2. Address:	Blackfoot (City) Bingham (County) Idaho (State)		10. Address:	Nampa (City) Canyon (County) Idaho (State)
3. Age	34		11. Age	31
4. Color or Race	W		12. Color or Race	W
5. Single ___ 6. Widowed ___ 7. Divorced	X		13. Single ___ 14. Widowed ___ 15. Divorced	X
8. Birthplace: City	Brigham State Utah		16. Maiden Name if previously married	Ash
			17. Birthplace: City	Broken Bone State Nebraska

And to certify the same to said parties, or either of them under his hand and seal, in his ministerial or official capacity, and thereupon he is required to deliver this copy to the parties so married.

IN TESTIMONY WHEREOF, I have hereunto set my hand and affixed my official seal, at Caldwell, Canyon County, Idaho, this 10th day of August, A.D. 19 53

S. S. FOOTE
Recorder
Dorothy Coats
Deputy

Marriage Certificate

I, M. D. Frantz, a Minister, residing at Nampa, in the county of Canyon in the State of Idaho, do certify that, in accordance with the authority on me conferred by the above license, I did on this 10 day of August, in the year A.D. 1953 at Nampa in the county of Canyon, in the State of Idaho, solemnize the rites of matrimony between Dellis A Gill of Blackfoot, in the county of Bingham, of the State of Idaho, and Katherine T Schrotenboer of Nampa, in the county of Canyon of the state of Idaho, in the presence of Virgil G Sessions and Edna E Sessions.

WITNESS My hand at the county aforesaid, this 10th day of August, A.D. 1953.

In the presence of:
Virgil G Sessions
and Edna E Sessions

M. D. Frantz

Date received by County Recorder Aug 12 1953; Signature S.S.FOOTE County Recorder; Recorded Book 32, Page 269; Date Received by State Registrar SEP 15 1953

Lavona Dayes, Deputy

Officiant should send this copy back to the County Recorder immediately.

402048

Dellis a. Gill

&

Katherine L. Schrotenboer

Mar: Lic

Recorded	
Compared	
Ind. - Direct	DC.
Ind. - Reverse	am
Bk. & Pg. D.	DC
Bk. & Pg. R.	am
Assigned	
Released	

STATE OF IDAHO }
County of Canyon } ss.

I hereby certify that this instrument was filed for record at the request of

M. S. Frantz

Aug. 12, 1913

at 4 minutes past 9 o'clock A.M in my office, and duly recorded in book

32 of Mar Lic

at page 269

S. S. FOOTE,
Ex Officio Recorder

By Lavona Sayre, Deputy

Fee $ —

17
15

278 INSTRUMENT NO. 402166

Department of Public Health
Division of Vital Statistics
Boise, Idaho

STATE OF IDAHO

State File No. 4884
County File No. 2866

(Use typewriter and/or black ink)

County of CANYON

Marriage License

KNOW ALL MEN BY THIS CERTIFICATE: That any regularly ordained minister of the Gospel, authorized by the rites and usages of the church or denomination of Christians, Hebrews, or religious body of which he may be a member, or any Judge or Justice of the Peace, or competent officer to whom this may come, he not knowing of any lawful impediments thereto, is hereby authorized and empowered to solemnize the rites of Matrimony between:

GROOM		AND	BRIDE	
1. Full Name	Lawrence R. Alberg		9. Full Name	Grace E. Mohr
2. Address:	Brainerd (City) Cro Wing (County) Minnesota (State)		10. Address:	Wilder (City) Canyon (County) Idaho (State)
3. Age	34		11. Age	29
4. Color or Race	W		12. Color or Race	W
5. Single	X		13. Single	
6. Widowed			14. Widowed	
7. Divorced			15. Divorced	X
8. Birthplace: City	Brainerd		16. Maiden Name if previously married	Rudolph
State	Minnesota		17. Birthplace: City	Morrison County
			State	Minnesota

And to certify the same to said parties, or either of them under his hand and seal, in his ministerial or official capacity, and thereupon he is required to deliver this copy to the parties so married.

IN TESTIMONY WHEREOF, I have hereunto set my hand and affixed my official seal, at Caldwell, Canyon County, Idaho, this 13th day of August, A.D. 1953.

S. S. FOOTE
Recorder

Audrene Mills
Deputy

Marriage Certificate

I, W. L. Maxey, a Justice of the Peace residing at Caldwell, in the county of Canyon in the State of Idaho, do certify that, in accordance with the authority on me conferred by the above license, I did on this 13th day of Aug, in the year A.D. 1953 at Caldwell in the county of Canyon, in the State of Idaho, solemnize the rites of matrimony between Lawrence R. Alberg of Brainard, in the county of Cro Wing, of the State of Minnesota, and Grace E Mohr of Wilder, in the county of Canyon of the state of Idaho, in the presence of Carolyn Sue Maxey and Mildred Maxey

WITNESS My hand at the county aforesaid, this 13th day of Aug, A.D. 1953

In the presence of:

Carolyn Sue Maxey
and Mildred Maxey

W. L. Maxey
Justice of the Peace

Officiant should send this copy back to the County Recorder immediately.

Date received Aug. 17 1953 by County Recorder; Signature S.S. FOOTE D. Powell, Deputy

Recorded County Recorder; Book 32 Page 278; Date Received by State Registrar SEP 15 1953

402166

Lawrence R. Alberg

+

Grace E. Mohr

Mar Lic

Recorded	
Compared	
Ind. - Direct	dc
Ind. - Reverse	dm
Bk. & Pg. D.	dc
Bk. & Pg. R.	dm
Assigned	
Released	

STATE OF IDAHO }
County of Canyon } ss.

I hereby certify that this instrument was filed for record at the request of

St. L. Magey

Aug 17, 1953

at 24 minutes past 9 o'clock A.M. in my office, and duly recorded in book

32 of Mar Lic

at page 278

S. S. FOOTE,
Ex Officio Recorder

By D. Howell, Deputy

Fee $

9
63

INSTRUMENT NO. 402154 275

Department of Public Health
Division of Vital Statistics
Boise, Idaho

STATE OF IDAHO

State File No. 4885
County File No. 2864

(Use typewriter and/or black ink)

County of CANYON

Marriage License

KNOW ALL MEN BY THIS CERTIFICATE: That any regularly ordained minister of the Gospel, authorized by the rites and usages of the church or denomination of Christians, Hebrews, or religious body of which he may be a member, or any Judge or Justice of the Peace, or competent officer to whom this may come, he not knowing of any lawful impediments thereto, is hereby authorized and empowered to solemnize the rites of Matrimony between:

GROOM		AND	BRIDE	
1. Full Name	Conway H. Rinard		9. Full Name	Pearl H. Reed
2. Address:	Caldwell (City) Canyon (County) Idaho (State)		10. Address:	Star (City) Ada (County) Idaho (State)
3. Age	76		11. Age	70
4. Color or Race	W		12. Color or Race	W
5. Single			13. Single	
6. Widowed	X		14. Widowed	X
7. Divorced			15. Divorced	
8. Birthplace: City	Menlo State Iowa		16. Maiden Name if previously married	Pearl H. Hadley
			17. Birthplace: City	Plankinton State So. Dakota

And to certify the same to said parties, or either of them under his hand and seal, in his ministerial or official capacity, and thereupon he is required to deliver this copy to the parties so married.

IN TESTIMONY WHEREOF, I have hereunto set my hand and affixed my official seal, at Caldwell Canyon County, Idaho, this 12th day of August, A.D. 1953.

S. S. FOOTE
Recorder.

Audrene Wills
Deputy

Marriage Certificate

I, John A. Birchard, a Minister of the Gospel, residing at Caldwell, in the county of Canyon in the State of Idaho, do certify that, in accordance with the authority on me conferred by the above license, I did on this 13th day of August, in the year A.D. 1953 at Star in the county of Ada in the State of Idaho, solemnize the rites of matrimony between Conway H. Rinard of Caldwell, in the county of Canyon, of the State of Idaho, and Pearl H. Reed of Star, in the county of Ada of the state of Idaho, in the presence of Granger Longstreth and Floyd J. Holton.

WITNESS My hand at the county aforesaid, this 13th day of August, A.D. 1953.

In the presence of:
Granger Longstreth
and Floyd J. Holton

John A. Birchard

Officiant should send this copy back to the County Recorder immediately.

Date received by County Recorder Aug 15 1953; Signature S. S. FOOTE County Recorder; Recorded Book 32, Page 275; Date Received by State Registrar SEP 15 1953

Lavona Sayer, Deputy

402154

Conway H. Rinard

&

Pearl H. Reed

Mar. Lic.

Recorded	
Compared	
Ind. - Direct	DC
Ind. - Reverse	AM
Bk. & Pg. D.	AM
Bk. & Pg. R.	AM
Assigned	
Released	

STATE OF IDAHO }
County of Canyon } ss.

I hereby certify that this instrument was filed for record at the request of John A. Buchard Aug 15, 1953 at 50 minutes past 11 o'clock A.M. in my office, and duly recorded in book 32 of Mar Lic at page 275

S. S. FOOTE,
Ex Officio Recorder

By Lavona Sayre, Deputy

Fee $_____

23
9

INSTRUMENT NO. 402120 273

Department of Public Health
Division of Vital Statistics
Boise, Idaho

STATE OF IDAHO

State File No. 4886
County File No. 2819

(Use typewriter and/or black ink)

County of CANYON

Marriage License

KNOW ALL MEN BY THIS CERTIFICATE: That any regularly ordained minister of the Gospel, authorized by the rites and usages of the church or denomination of Christians, Hebrews, or religious body of which he may be a member, or any Judge or Justice of the Peace, or competent officer to whom this may come, he not knowing of any lawful impediments thereto, is hereby authorized and empowered to solemnize the rites of Matrimony between:

GROOM		BRIDE
1. Full Name	Leonzo Molina	9. Full Name Ernestina Tellez
2. Address:	Wilder (City) Canyon (County) Idaho (State)	10. Address: Wilder (City) Canyon (County) Idaho (State)
3. Age 18	4. Color or Race Mexican	5. Single X 6. Widowed 7. Divorced
8. Birthplace: City	Pharr State Texas	
11. Age 18	12. Color or Race Mexican	13. Single X 14. Widowed 15. Divorced
16. Maiden Name if previously married		
17. Birthplace: City	Montemorelos N. L. State Mexico	

And to certify the same to said parties, or either of them under his hand and seal, in his ministerial or official capacity, and thereupon he is required to deliver this copy to the parties so married.

IN TESTIMONY WHEREOF, I have hereunto set my hand and affixed my official seal, at Caldwell, Canyon County, Idaho, this 13th day of July, A.D. 19 53.

S. S. FOOTE
Recorder
Audrene Mills
Deputy

Marriage Certificate

I, Henschel Trunnell, a Justice of Peace, residing at Wilder, in the county of Canyon in the State of Idaho, do certify that, in accordance with the authority on me conferred by the above license, I did on this 13 day of July, in the year A.D. 1953 at Wilder in the county of Canyon, in the State of Idaho, solemnize the rites of matrimony between Leonzo Molina of Wilder, in the county of Canyon, of the State of Idaho, and Ernestina Tellez of Wilder, in the county of Canyon of the state of Idaho, in the presence of Ambrosia Suarez and Eulalia H. Suarez.

WITNESS My hand at the county aforesaid, this 13 day of July, A.D. 1953.

In the presence of:
Ambrosio Suarez
and Eulalia H Suarez

Henschel Trunnell

Date received by County Recorder Aug 17 1953; Signature S.S.FOOTE County Recorder; Recorded Book 22, Page 273; Date Received by State Registrar SEP 15 1953

Lavona Dayne, Deputy

Officiant should send this copy back to the County Recorder immediately.

402120

Leongo Molina

&

Ernestina Telles

Mar Lic

Recorded	
Compared	
Ind. - Direct	W
Ind. - Reverse	gm
Bk. & Pg. D.	am
Bk. & Pg. R.	am
Assigned	
Released	

STATE OF IDAHO }
County of Canyon } ss.

I hereby certify that this instrument was filed for record at the request of

Herschel Trunnell

Aug. 14, 1953

at 20 minutes past 12 o'clock P.M in my office, and duly recorded in book

32 of Mar Lic.

at page 273

S. S. FOOTE,
Ex Officio Recorder

By Lavona Sayre, Deputy

Fee $ ——

6 3/5

276 INSTRUMENT NO. 402157

Department of Public Health
Division of Vital Statistics
Boise, Idaho

STATE OF IDAHO

State File No. 4887
County File No. 2873

(Use typewriter and/or black ink)

County of CANYON

Marriage License

KNOW ALL MEN BY THIS CERTIFICATE: That any regularly ordained minister of the Gospel, authorized by the rites and usages of the church or denomination of Christians, Hebrews, or religious body of which he may be a member, or any Judge or Justice of the Peace, or competent officer to whom this may come, he not knowing of any lawful impediments thereto, is hereby authorized and empowered to solemnize the rites of Matrimony between:

GROOM		AND	BRIDE	
1. Full Name	Galen L. Blanc		9. Full Name	Rosemarie Gates
2. Address:	Caldwell (City) Canyon (County) Idaho (State)		10. Address:	Nampa (City) Canyon (County) Idaho (State)
3. Age	18		11. Age	16
4. Color or Race	W		12. Color or Race	W
5. Single	X		13. Single	X
6. Widowed			14. Widowed	
7. Divorced			15. Divorced	
8. Birthplace: City	Emmett State Idaho		16. Maiden Name if previously married	
			17. Birthplace: City	Salt Lake City State Utah

And to certify the same to said parties, or either of them under his hand and seal, in his ministerial or official capacity, and thereupon he is required to deliver this copy to the parties so married.

IN TESTIMONY WHEREOF, I have hereunto set my hand and affixed my official seal, at Caldwell, Canyon County, Idaho, this 15th day of August, A.D. 19 53.

S. S. FOOTE
Recorder

Audrey Mills
Deputy

Marriage Certificate

I, Joseph N Bowell, a Clergyman, residing at Caldwell, in the county of Canyon, in the State of Idaho, do certify that, in accordance with the authority on me conferred by the above license, I did on this 15th day of August, in the year A.D. 1953 at St. David Caldwell in the county of Canyon, in the State of Idaho, solemnize the rites of matrimony between Galen Lyle Blanc of Caldwell, in the county of Canyon, of the State of Idaho, and Rosemarie Gates of Nampa, in the county of Canyon of the state of Idaho, in the presence of Osmond Gates and Edith Blanc

WITNESS My hand at the county aforesaid, this 15th day of August, A.D. 1953.

In the presence of:
Osmond W. Gates
and
Edith C. Blanc

Joseph N Bowell

Date received Aug. 17, 1953 by County Recorder; Signature S. S. FOOTE A. Powell Deputy County Recorder; Recorded Book 32, Page 276

Date Received SEP 15 1953 by State Registrar

Officiant should send this copy back to the County Recorder immediately.

402157

Galen L. Blanc

v

Rosemarie Gates

Recorded	
Compared	
Ind - Direct	DC
Ind. - Reverse	am
Bk. & Pg. D.	DC
Bk. & Pg. R.	am
Assigned	
Released	

Mar Rec

STATE OF IDAHO } ss.
County of Canyon

I hereby certify that this instrument was filed for record at the request of

Joseph N. Barrett

Aug 17, 1953

at 6 minutes past 9 o'clock A.M in my office, and duly recorded in book

32 of Mar. Rec.

at page 276

S. S. FOOTE,
Ex Officio Recorder

By J. Powell, Deputy

Fee $

35
1

296 INSTRUMENT NO. 402426

Department of Public Health
Division of Vital Statistics
Boise, Idaho

STATE OF IDAHO

State File No. 4888
County File No. 2872

(Use typewriter and/or black ink)

County of Canyon

Marriage License

KNOW ALL MEN BY THIS CERTIFICATE: That any regularly ordained minister of the Gospel, authorized by the rites and usages of the church or denomination of Christians, Hebrews, or religious body of which he may be a member, or any Judge or Justice of the Peace, or competent officer to whom this may come, he not knowing of any lawful impediments thereto, is hereby authorized and empowered to solemnize the rites of Matrimony between:

GROOM		AND	BRIDE	
1. Full Name	Lyle Herbert McNichols		9. Full Name	Jessie Lanore Huit
2. Address:	Middleton (City) Canyon (County) Idaho (State)		10. Address:	Star (City) Ada (County) Idaho (State)
3. Age	22		11. Age	16
4. Color or Race	W		12. Color or Race	W
5. Single	X		13. Single	X
6. Widowed			14. Widowed	
7. Divorced			15. Divorced	
8. Birthplace: City	Burroak		16. Maiden Name if previously married	
State	Kansas		17. Birthplace: City	Unity
			State	Oregon

And to certify the same to said parties, or either of them under his hand and seal, in his ministerial or official capacity, and thereupon he is required to deliver this copy to the parties so married.

IN TESTIMONY WHEREOF, I have hereunto set my hand and affixed my official seal, at Caldwell, Canyon County, Idaho, this 15th day of August, A.D. 19 53.

S. S. FOOTE
Recorder
Dorothy Clark
Deputy

Marriage Certificate

I, Herold N Nye, a Minister residing at Caldwell, in the county of Canyon in the State of Idaho, do certify that, in accordance with the authority on me conferred by the above license, I did on this 15th day of August, in the year A.D. 19 53 at Caldwell in the county of Canyon, in the State of Idaho, solemnize the rites of matrimony between Lyle Herbert McNichols of Middleton, in the county of Canyon, of the State of Idaho, and Jessie Lanore Huit of Star, in the county of Ada, of the state of Idaho, in the presence of W P McNichols and Delbert Huit.

WITNESS My hand at the county aforesaid, this 15th day of August, A.D. 19 53

In the presence of: W.P. McNichols
and Delbert Huit

H. Herold N Nye

Officiant should send this copy back to the County Recorder immediately.

Date received by County Recorder Aug 28 1953; Signature S.S.Foote County Recorder; Recorded Book 32, Page 296; Date Received SEP 15 1953 by State Registrar

Lavona Rayne, Deputy

402426

JUN 10 1965

Lyle Herbert McNichols

&

Jessie Lenore Huit

Mar Lic.

Recorded	
Compared	
Ind. - Direct	dc
Ind. - Reverse	am
Bk. & Pg. D.	am
Bk. & Pg. R.	am
Assigned	
Released	

STATE OF IDAHO }
County of Canyon } ss.

I hereby certify that this instrument was filed for record at the request of

Rev. Harold D. Nye

Aug. 28, 1953

at 2 minutes past 9 o'clock A. M in my office, and duly recorded in book

22 of Mar Lic.

at page 296

S. S. FOOTE,
Ex Officio Recorder

By Lavona Sayre, Deputy

Fee $ ———

35
65

292 INSTRUMENT NO. 402354

Department of Public Health
Division of Vital Statistics
Boise, Idaho

STATE OF IDAHO

State File No. 4889
County File No. 2871

(Use typewriter and/or black ink)

County of CANYON

Marriage License

KNOW ALL MEN BY THIS CERTIFICATE: That any regularly ordained minister of the Gospel, authorized by the rites and usages of the church or denomination of Christians, Hebrews, or religious body of which he may be a member, or any Judge or Justice of the Peace, or competent officer to whom this may come, he not knowing of any lawful impediments thereto, is hereby authorized and empowered to solemnize the rites of Matrimony between:

GROOM		BRIDE
1. Full Name	Nick Torres	9. Full Name: Celia Sosa
2. Address: City	Homedale Owyhee Idaho (County, State)	10. Address: Homedale Owyhee Idaho (City, County, State)
3. Age 24 4. Color or Race Spanish American 5. Single X 6. Widowed 7. Divorced		11. Age 19 12. Color or Race Spanish American 13. Single X 14. Widowed 15. Divorced
8. Birthplace: City Robert Lee State Texas		16. Maiden Name if previously married 17. Birthplace: City Bradsville State Texas

And to certify the same to said parties, or either of them under his hand and seal, in his ministerial or official capacity, and thereupon he is required to deliver this copy to the parties so married.

IN TESTIMONY WHEREOF, I have hereunto set my hand and affixed my official seal, at Caldwell, Canyon County, Idaho, this 15th day of August, A.D. 19 53.

S. S. FOOTE
Recorder
Audrene Mills
Deputy

Marriage Certificate

I, W. E. Fogg, a Justice of The Peace, residing at Wilder, in the county of Canyon in the State of Idaho, do certify that, in accordance with the authority on me conferred by the above license, I did on this 15 day of August, in the year A.D. 19 53 at Wilder in the county of Canyon, in the State of Idaho, solemnize the rites of matrimony between Nick Torres of Homedale, in the county of Owyhee, of the State of Idaho, and Celia Sosa of Homedale, in the county of Owyhee of the state of Idaho, in the presence of Domingo Salinas and Guadalupe Duran.

WITNESS My hand at the county aforesaid, this 15th day of August, A.D. 19 53.

In the presence of:
Domingo Salinas
and + Guadalupe Duran

W E Fogg

Date received by County Recorder Aug. 26 1953; Signature S.S.FOOTE County Recorder; Savona Sayre, Deputy.

Recorded Book 32, Page 292; Date Received by State Registrar SEP 15 1953

Officiant should send this copy back to the County Recorder immediately.

402354

Nick Torres
&
Celia Sosa
Mar Lic.

Recorded	
Compared	
Ind. - Direct	dc
Ind. - Reverse	am
Bk. & Pg. D.	am
Bk. & Pg. R.	am
Assigned	
Released	

STATE OF IDAHO }
County of Canyon } ss.

I hereby certify that this instrument was filed for record at the request of

W E. Fogg

Aug. 26, 1953

at 2 minutes past 9 o'clock A.M. in my office, and duly recorded in book

32 of Mar Lic.

at page 292

S. S. FOOTE,
Ex officio Recorder

By Lavona Sayre, Deputy

Fee $ —

21/51

INSTRUMENT NO. 402205

281

Department of Public Health
Division of Vital Statistics
Boise, Idaho

STATE OF IDAHO

State File No. 4890
County File No. 2870

(Use typewriter and/or black ink)

County of CANYON

Marriage License

KNOW ALL MEN BY THIS CERTIFICATE: That any regularly ordained minister of the Gospel, authorized by the rites and usages of the church or denomination of Christians, Hebrews, or religious body of which he may be a member, or any Judge or Justice of the Peace, or competent officer to whom this may come, he not knowing of any lawful impediments thereto, is hereby authorized and empowered to solemnize the rites of Matrimony between:

GROOM		AND	BRIDE	
1. Full Name	Charles Chapman		9. Full Name	Mildred Minor
2. Address:	Nampa (City) Canyon (County) Idaho (State)		10. Address:	Nampa (City) Canyon (County) Idaho (State)
3. Age	22		11. Age	20
4. Color or Race	W		12. Color or Race	W
5. Single	X		13. Single	X
6. Widowed			14. Widowed	
7. Divorced			15. Divorced	
8. Birthplace: City	De Soto		16. Maiden Name if previously married	
State	Kansas		17. Birthplace: City	Fayettville
			State	Arkansas

STATE OF IDAHO COUNTY OF CANYON RECORDER'S OFFICE

And to certify the same to said parties, or either of them under his hand and seal, in his ministerial or official capacity, and thereupon he is required to deliver this copy to the parties so married.

IN TESTIMONY WHEREOF, I have hereunto set my hand and affixed my official seal,

at Caldwell, Canyon County, Idaho,
this 14th day of August, A.D. 19 53.

S. S. FOOTE
Recorder

Audrey Mills
Deputy

Marriage Certificate

I, S.D. McNeil, a minister,
residing at Nampa, in the county of Canyon in the State of Idaho, do certify
that, in accordance with the authority on me conferred by the above license, I did on this 15th day of August,
in the year A.D. 1953 at Nampa in the county of Canyon, in the State of Idaho,
solemnize the rites of matrimony between Charles Chapman of Nampa,
in the county of Canyon of the State of Idaho,
and Mildred Minor of Nampa, in the county of Canyon
of the state of Idaho, in the presence of Marine Laufer and Charlie Bass.

WITNESS My hand at the county aforesaid, this 15th day of August, A.D. 1953

In the presence of:
Marine Laufer
and Charlie Bass

Rev. S.D. McNeil.

Officiant should send this copy back to the County Recorder immediately.

Date received by County Recorder Aug. 19 1953; Signature S.S. FOOTE County Recorder; Lavona Sayer Deputy.

Recorded Book 32, Page 281; Date Received by State Registrar SEP 15 1953

102205

Charles Chapman

&

Mildred Minor

Mar Lic.

Recorded	
Compared	
Ind. - Direct	dc
Ind. - Reverse	am
Bk. & Pg. D.	dc
Bk. & Pg. R.	am
Assigned	
Released	

STATE OF IDAHO }
County of Canyon } ss.

I hereby certify that this instrument was filed for record at the request of

Rev. S. D. McNeil

Aug. 19, 1953

at 2 minutes past 9 o'clock a. M. in my office, and duly recorded in book

32 of Mar Lic.

at page 281

S. S. FOOTE,
Ex Officio Recorder

By Lavona Sayer, Deputy

Fee $

17
57

INSTRUMENT NO. 102158

277

4891

Department of Public Health
Division of Vital Statistics
Boise, Idaho

STATE OF IDAHO

State File No. 4891
County File No. 2868

(Use typewriter and/or black ink)

County of CANYON

Marriage License

KNOW ALL MEN BY THIS CERTIFICATE: That any regularly ordained minister of the Gospel, authorized by the rites and usages of the church or denomination of Christians, Hebrews, or religious body of which he may be a member, or any Judge or Justice of the Peace, or competent officer to whom this may come, he not knowing of any lawful impediments thereto, is hereby authorized and empowered to solemnize the rites of Matrimony between:

GROOM		AND	BRIDE	
1. Full Name	Stevenson F. Neider		9. Full Name	Patricia Anne Tarp
2. Address:	Galt (City) Sacramento (County) California (State)		10. Address:	Caldwell (City) Canyon (County) Idaho (State)
3. Age 18	4. Color or Race W	5. Single X 6. Widowed 7. Divorced	11. Age 18	12. Color or Race W 13. Single X 14. Widowed 15. Divorced
8. Birthplace: City	Torrington State Wyoming		16. Maiden Name if previously married	
			17. Birthplace: City	Wilder State Idaho

And to certify the same to said parties, or either of them under his hand and seal, in his ministerial or official capacity, and thereupon he is required to deliver this copy to the parties so married.

IN TESTIMONY WHEREOF, I have hereunto set my hand and affixed my official seal, at Caldwell, Canyon County, Idaho, this 14th day of August, A.D. 1953.

S. S. FOOTE
Recorder

Audrene Mills
Deputy

Marriage Certificate

I, M. L. Ogren, a Minister of The Church of God, residing at Caldwell, in the county of Canyon in the State of Idaho, do certify that, in accordance with the authority on me conferred by the above license, I did on this 15 day of August, in the year A.D. 1953 at Caldwell in the county of Canyon, in the State of Idaho, solemnize the rites of matrimony between Stevenson F. Neider of Galt, in the county of Sacramento, of the State of California, and Patricia Anne Tarp of Caldwell, in the county of Canyon of the state of Idaho, in the presence of Doreen Ott and Edward Naumann.

WITNESS My hand at the county aforesaid, this 15 day of August A.D. 1953.

In the presence of:
Doreen Ott
and Edward R. Naumann

Elder M. L. Ogren

Officiant should send this copy back to the County Recorder immediately.

Date received by County Recorder Aug. 17, 1953; Signature S. S. FOOTE County Recorder; Recorded Book 32, Page 277; Date Received by State Registrar SEP 15 1953

402158

Stevenson L. Neider

&

Patricia Anne Park

Recorded	
Compared	
Ind. - Direct	dc
Ind. - Reverse	am
Bk. & Pg. D.	am
Bk. & Pg. R.	am
Assigned	
Released	

Mar Lic

STATE OF IDAHO }
County of Canyon } ss.

I hereby certify that this instrument was filed for record at the request of

M. L. Ogren

Aug 17, 1953

at 8 minutes past 9 o'clock A.M in my office, and duly recorded in book

32 of Mar Lic

at page 277

S. S. FOOTE,
Ex Officio Recorder

By N. Lovell, Deputy

Fee $

5
1

280 INSTRUMENT NO. 402183

Department of Public Health
Division of Vital Statistics
Boise, Idaho

STATE OF IDAHO

State File No. 4892
County File No. 2861

County of Canyon

Marriage License

KNOW ALL MEN BY THIS CERTIFICATE: That any regularly ordained minister of the Gospel, authorized by the rites and usages of the church or denomination of Christians, Hebrews, or religious body of which he may be a member, or any Judge or Justice of the Peace, or competent officer to whom this may come, he not knowing of any lawful impediments thereto, is hereby authorized and empowered to solemnize the rites of Matrimony between:

GROOM AND BRIDE

1. Full Name Lavern G. Ohrt
2. Address: Caldwell (City) Canyon (County) Idaho (State)
3. Age 22 4. Color or Race W 5. Single X 6. Widowed ___ 7. Divorced ___
8. Birthplace: City Benington State Nebraska

9. Full Name Carol Jean Holly
10. Address: Nampa (City) Canyon (County) Idaho (State)
11. Age 16 12. Color or Race W 13. Single X 14. Widowed ___ 15. Divorced ___
16. Maiden Name if previously married ___
17. Birthplace: City Portland State Oregon

And to certify the same to said parties, or either of them under his hand and seal, in his ministerial or official capacity, and thereupon he is required to deliver this copy to the parties so married.

IN TESTIMONY WHEREOF, I have hereunto set my hand and affixed my official seal, at Caldwell, Canyon County, Idaho, this 10th day of August, A.D. 1953.

S. S. FOOTE
Recorder

Dorothy Coats
Deputy

STATE OF IDAHO COUNTY RECORDER COUNTY OF CANYON

Marriage Certificate

I, VICTOR A. SCHULZE, a LUTHERAN MINISTER, residing at Caldwell, in the county of Canyon in the State of Idaho, do certify that, in accordance with the authority on me conferred by the above license, I did on this 16th day of August, in the year A.D. 1953 at Nampa in the county of Canyon, in the State of Idaho, solemnize the rites of matrimony between Lavern G. Ohrt of Caldwell, in the county of Canyon, of the State of Idaho, and Carol Jean Holly of Nampa, in the county of Canyon of the state of Idaho, in the presence of Byron L. Ohrt and Joy L. Fuller.

WITNESS My hand at the county aforesaid, this 16th day of August, A.D. 1953.

In the presence of:
Byron L. Ohrt
and Joy L. Fuller

Victor A. Schulze

Date received by County Recorder Aug. 18 1953; Signature S.S.FOOTE County Recorder; Recorded Book 32, Page 280; Date Received by State Registrar SEP 15 1953

Lavona Payne, Deputy

(Use typewriter and/or black ink)

Officiant should send this copy back to the County Recorder immediately.

402183

Lavern G. Ohrt

&

Carol Jean Holly

Mar Lic

Recorded	
Compared	
Ind. - Direct	
Ind. - Reverse	
Bk. & Pg. D.	
Bk. & Pg. R.	
Assigned	
Released	

STATE OF IDAHO }
County of Canyon } ss.

I hereby certify that this instrument was filed for record at the request of Victor A. Schulze Aug. 18, 1953 at 4 minutes past 9 o'clock A.M in my office, and duly recorded in book 32 of Mar Lic. at page 280

S. S. FOOTE,
Ex Officio Recorder

By Lavona Sayer, Deputy

Fee $ ——

1/51

282 INSTRUMENT NO. 102206

Department of Public Health
Division of Vital Statistics
Boise, Idaho

STATE OF IDAHO

State File No. 4893
County File No. 2867

(Use typewriter and/or black ink)

County of CANYON

Marriage License

KNOW ALL MEN BY THIS CERTIFICATE: That any regularly ordained minister of the Gospel, authorized by the rites and usages of the church or denomination of Christians, Hebrews, or religious body of which he may be a member, or any Judge or Justice of the Peace, or competent officer to whom this may come, he not knowing of any lawful impediments thereto, is hereby authorized and empowered to solemnize the rites of Matrimony between:

GROOM		AND	BRIDE	
1. Full Name	Harlan Gaines		9. Full Name	Esther Estella Montgomery
2. Address:	Marsing (City) Owyhee (County) Idaho (State)		10. Address:	Nampa (City) Canyon (County) Idaho (State)
3. Age 44	4. Color or Race W	5. Single X 6. Widowed 7. Divorced	11. Age 25	12. Color or Race W 13. Single 14. Widowed 15. Divorced X
8. Birthplace: City	Agra State Kansas		16. Maiden Name if previously married	Fairchild
			17. Birthplace: City	Buhl State Idaho

And to certify the same to said parties, or either of them under his hand and seal, in his ministerial or official capacity, and thereupon he is required to deliver this copy to the parties so married.

IN TESTIMONY WHEREOF, I have hereunto set my hand and affixed my official seal,
at Caldwell, Canyon County, Idaho,
this 13th day of August, A.D. 19 53.

S. S. FOOTE
Recorder
Audrene Mills
Deputy

Marriage Certificate

I, William D. Millen, a Minister,
residing at Nampa, in the county of Canyon in the State of Idaho, do certify
that, in accordance with the authority on me conferred by the above license, I did on this 16th day of August,
in the year A.D. 1953 at Nampa in the county of Canyon, in the State of Idaho,
solemnize the rites of matrimony between Harlan Gaines of Marsing,
in the county of Owyhee, of the State of Idaho,
and Esther Estella Montgomery of Nampa, in the county of Canyon
of the state of Idaho, in the presence of _____ and _____.

WITNESS My hand at the county aforesaid, this 16th day of August, A.D. 19 53.

In the presence of:
Gerald Gaines
and Laura Douthit

W. D. Millen

Officiant should send this copy back to the County Recorder immediately.

Date received by County Recorder Aug 19 53; Signature S.S.Foote County Recorder; Recorded Book 32 Page 282 Date Received by State Registrar SEP 15 1953

Laverna Sayre, Deputy

102206

Harlan Gaines

&

Esther Estella Montgomery

Mar. Lic

Recorded	
Compared	
Ind. - Direct	DC
Ind. - Reverse	Am
Bk. & Pg. D.	DC
Bk. & Pg. R.	Am
Assigned	
Released	

STATE OF IDAHO }
County of Canyon } ss.

I hereby certify that this instrument was filed for record at the request of

W. D. Miller

Aug. 19, 1953

at 4 minutes past 9 o'clock A.M. in my office, and duly recorded in book 32 of Mar Lic.

at page 282

S. S. FOOTE,
Ex Officio Recorder

By Lorena Daye, Deputy

Fee $ ——

1
105

INSTRUMENT NO. 402182 279

(Use typewriter and/or black ink)

Officiant should send this copy back to the County Recorder immediately.

Department of Public Health
Division of Vital Statistics
Boise, Idaho

STATE OF IDAHO

State File No. 4894
County File No. 2869

County of Canyon

Marriage License

KNOW ALL MEN BY THIS CERTIFICATE: That any regularly ordained minister of the Gospel, authorized by the rites and usages of the church or denomination of Christians, Hebrews, or religious body of which he may be a member, or any Judge or Justice of the Peace, or competent officer to whom this may come, he not knowing of any lawful impediments thereto, is hereby authorized and empowered to solemnize the rites of Matrimony between:

GROOM		BRIDE
1. Full Name	Darwin J. Stephens	9. Full Name Gloria Johnston
2. Address:	Nampa (City) Canyon (County) Idaho (State)	10. Address: Nampa (City) Canyon (County) Idaho (State)
3. Age	24	11. Age 21
4. Color or Race	W	12. Color or Race W
5. Single		13. Single X
6. Widowed	X	14. Widowed
7. Divorced		15. Divorced
8. Birthplace: City	Bennington	16. Maiden Name if previously married
State	Idaho	17. Birthplace: City Nampa State Idaho

And to certify the same to said parties, or either of them under his hand and seal, in his ministerial or official capacity, and thereupon he is required to deliver this copy to the parties so married.

IN TESTIMONY WHEREOF, I have hereunto set my hand and affixed my official seal, at Caldwell, Canyon County, Idaho, this 14th day of August, A.D. 19 53.

S. S. FOOTE
Recorder

Dorothy Cate
Deputy

Marriage Certificate

I, Kenneth W. Knox, a Christian Minister, residing at Nampa, in the county of Canyon in the State of Idaho, do certify that, in accordance with the authority on me conferred by the above license, I did on this 16th day of August, in the year A.D. 19 53 at Nampa in the county of Canyon, in the State of Idaho, solemnize the rites of matrimony between Darwin J. Stephens of Nampa, in the county of Canyon, of the State of Idaho, and Gloria Johnston of Nampa, in the county of Canyon of the state of Idaho, in the presence of Betty Johnston and Neil Stephens.

WITNESS My hand at the county aforesaid, this 16th day of August, A.D. 19 53.

In the presence of:
Betty Johnston
and Neil Stephens

Kenneth W. Knox

Date received by County Recorder Aug. 18, 1953; Signature S.S.FOOTE County Recorder; Lavona Layne, Deputy.

Recorded Book 32, Page 279; Date Received by State Registrar SEP 15 1953

102182

Darwin J. Stephens

&

Gloria Johnston

Mar. Lic.

Recorded	
Compared	
Ind. - Direct	dc
Ind. - Reverse	dc
Bk. & Pg. D.	dc
Bk. & Pg. R.	dc
Assigned	
Released	

STATE OF IDAHO } ss.
County of Canyon }

I hereby certify that this instrument was filed for record at the request of

Kenneth W. Knox

Aug. 18, 1953

at 2 minutes past 9 o'clock a.M. in my office, and duly recorded in book

32 of Mar Lic.

at page 279

S. S. FOOTE,
Ex Officio Recorder

By Lavona Sayre, Deputy

Fee $ ———

97
35

284 INSTRUMENT NO. 402231

Department of Public Health
Division of Vital Statistics
Boise, Idaho

STATE OF IDAHO

State File No. 4895
County File No. 2877

(Use typewriter and/or black ink)

County of Canyon

Marriage License

KNOW ALL MEN BY THIS CERTIFICATE: That any regularly ordained minister of the Gospel, authorized by the rites and usages of the church or denomination of Christians, Hebrews, or religious body of which he may be a member, or any Judge or Justice of the Peace, or competent officer to whom this may come, he not knowing of any lawful impediments thereto, is hereby authorized and empowered to solemnize the rites of Matrimony between:

GROOM

1. Full Name Robert M. Jones
2. Address: Benson (City) Swift (County) Minnesota (State)
3. Age 38 4. Color or Race W 5. Single ___ 6. Widowed X 7. Divorced ___
8. Birthplace: City Benson State Minnesota

AND

BRIDE

9. Full Name Edith A. McCain
10. Address: Nampa (City) Canyon (County) Idaho (State)
11. Age 35 12. Color or Race W 13. Single ___ 14. Widowed X 15. Divorced ___
16. Maiden Name if previously married ___
17. Birthplace: City Nampa State Idaho

And to certify the same to said parties, or either of them under his hand and seal, in his ministerial or official capacity, and thereupon he is required to deliver this copy to the parties so married.

IN TESTIMONY WHEREOF, I have hereunto set my hand and affixed my official seal, at Caldwell, Canyon County, Idaho, this 17th day of August, A.D. 19 53.

S. S. FOOTE
Recorder
Lavona Dayne
Deputy

Marriage Certificate

I, William F. Pinkerton, a Minister residing at Pittsburgh, in the county of Allegheny, in the State of Pennsylvania, do certify that, in accordance with the authority on me conferred by the above license, I did on this 18th day of August, in the year A.D. 19 53 at Nampa, in the county of Canyon, in the State of Idaho, solemnize the rites of matrimony between Robert M. Jones of Benson, in the county of Swift, of the State of Minnesota, and Edith A. McCain of Nampa, in the county of Canyon, of the state of Idaho, in the presence of Maynard Sexton and Geraldine Ehlers.

WITNESS My hand at the county aforesaid, this 18th day of August, A.D. 19 53.

In the presence of:
Geraldine R. Ehlers
and Maynard F. Sexton

William F. Pinkerton

Date received by County Recorder Aug 20 1953; Signature S.S.FOOTE Lavona Dayne, Deputy. County Recorder; Recorded Book 32, Page 284; Date Received by State Registrar SEP 15 1953

Officiant should send this copy back to the County Recorder immediately.

402231

Robert M. Jones

&

Edith a. McCain

Mar. Lic.

Recorded	
Compared	
Ind. - Direct	DC
Ind. - Reverse	am
Bk. & Pg. D.	DC
Bk. & Pg. R.	am
Assigned	
Released	

STATE OF IDAHO)
County of Canyon) ss.

I hereby certify that this instrument was filed for record at the request of

William F. Pinkerton

Aug. 20, 1953

at 4 minutes past 9 o'clock A.M. in my office, and duly recorded in book

32 of Mar Lic.

at page 284

S. S. FOOTE,
Ex Officio Recorder

By Lavona Sayre, Deputy

Fee $ ——

21
21

INSTRUMENT NO. 402230 283

Department of Public Health
Division of Vital Statistics
Boise, Idaho

STATE OF IDAHO

State File No. 4896
County File No. 2830

(Use typewriter and/or black ink)

County of Canyon

Marriage License

KNOW ALL MEN BY THIS CERTIFICATE: That any regularly ordained minister of the Gospel, authorized by the rites and usages of the church or denomination of Christians, Hebrews, or religious body of which he may be a member, or any Judge or Justice of the Peace, or competent officer to whom this may come, he not knowing of any lawful impediments thereto, is hereby authorized and empowered to solemnize the rites of Matrimony between:

GROOM		AND	BRIDE	
1. Full Name	Ivan Andrew Lowden		9. Full Name	Mary Louise Gingerich
2. Address:	Talent (City) Jackson (County) Oregon (State)		10. Address:	Talent (City) Jackson (County) Oregon (State)
3. Age	30		11. Age	18
4. Color or Race	W		12. Color or Race	W
5. Single	X		13. Single	X
6. Widowed			14. Widowed	
7. Divorced			15. Divorced	
8. Birthplace: City	Jacksonville		16. Maiden Name if previously married	
State	Oregon		17. Birthplace: City	Little Rock
			State	Arkansas

STATE OF IDAHO COUNTY OF CANYON RECORDER

And to certify the same to said parties, or either of them under his hand and seal, in his ministerial or official capacity, and thereupon he is required to deliver this copy to the parties so married.

IN TESTIMONY WHEREOF, I have hereunto set my hand and affixed my official seal, at Caldwell, Canyon County, Idaho, this 19th day of August, A.D. 19 53.

S. S. Foote
Recorder

Lavona Sayre
Deputy

Marriage Certificate

I, F E Bradley, a Justice of the Peace, residing at Nampa, in the county of Canyon in the State of Idaho, do certify that, in accordance with the authority on me conferred by the above license, I did on this 19th day of August, in the year A.D. 1953 at Nampa in the county of Canyon, in the State of Idaho, solemnize the rites of matrimony between Ivan Andrew Lowden of Talent, in the county of Jackson, of the State of Oregon, and Mary Louise Gingerich of Talent, in the county of Jackson of the state Oregon, in the presence of Tom Ramsey and Zola Ramsey.

WITNESS My hand at the county aforesaid, this 19th day of August, A.D. 19 53.

In the presence of: Tom Ramsey

and Zola Ramsey

F E Bradley
Justice of the Peace

Officiant should send this copy back to the County Recorder immediately.

Date received by County Recorder Aug. 20 1953; Signature S.S.FOOTE County Recorder; Lavona Sayre, Deputy.

Recorded Book 32, Page 283; Date Received by State Registrar SEP 15 1953

402230

Ivan Andrew Lowden

&

Mary Louise Gingerich

Mar. Lic.

Recorded	
Compared	
Ind. - Direct	Dc
Ind. - Reverse	Dm
Bk. & Pg. D.	Dm
Bk. & Pg. R.	Dm
Assigned	
Released	

STATE OF IDAHO }
County of Canyon } ss.

I hereby certify that this instrument was filed for record at the request of

H. E. Bradley

Aug. 20, 1953

at 2 minutes past 9 o'clock A.M. in my office, and duly recorded in book

32 of Mar Lic.

at page 283

S. S. FOOTE,
Ex Officio Recorder

By Lavona Sayer, Deputy

Fee $ —

37
17

286 INSTRUMENT NO. 402298

Department of Public Health
Division of Vital Statistics
Boise, Idaho

STATE OF IDAHO

State File No. 4897
County File No. 2883

(Use typewriter and/or black ink)

County of Canyon

Marriage License

KNOW ALL MEN BY THIS CERTIFICATE: That any regularly ordained minister of the Gospel, authorized by the rites and usages of the church or denomination of Christians, Hebrews, or religious body of which he may be a member, or any Judge or Justice of the Peace, or competent officer to whom this may come, he not knowing of any lawful impediments thereto, is hereby authorized and empowered to solemnize the rites of Matrimony between:

GROOM		AND	BRIDE	
1. Full Name	John C. Kelly		9. Full Name	Martha Jane Catt
2. Address:	Seattle (City) Kings (County) Washington (State)		10. Address:	Caldwell (City) Canyon (County) Idaho (State)
3. Age 49	4. Color or Race W	5. Single X 6. Widowed 7. Divorced	11. Age 24	12. Color or Race W 13. Single X 14. Widowed 15. Divorced
8. Birthplace: City	Rae Heights	State South Dakota	16. Maiden Name if previously married	
			17. Birthplace: City	King Fisher State Oklahoma

And to certify the same to said parties, or either of them under his hand and seal, in his ministerial or official capacity, and thereupon he is required to deliver this copy to the parties so married.

IN TESTIMONY WHEREOF, I have hereunto set my hand and affixed my official seal, at Caldwell Canyon County, Idaho, this 20th day of August, A.D. 19 53.

S. S. FOOTE
Recorder
Lavona Fayne
Deputy

Marriage Certificate

I, Leo Kirley, a Minister of the Gospel, residing at Nampa, in the county of Canyon in the State of Idaho, do certify that, in accordance with the authority on me conferred by the above license, I did on this 20th day of August, in the year A.D. 1953 at Caldwell in the county of Canyon, in the State of Idaho, solemnize the rites of matrimony between John C. Kelly of Seattle, in the county of Kings, of the State of Washington, and Martha Jane Catt of Caldwell, in the county of Canyon of the state of Idaho, in the presence of Olga Kelly and Ralph V. George.

WITNESS My hand at the county aforesaid, this 20th day of August, A.D. 1953.

In the presence of: Olga Kelly
and Ralph V. George

Rev. Leo Kirley

Officiant should send this copy back to the County Recorder immediately.

Date received by County Recorder Aug 24 1953; Signature S.S.FOOTE Lavona Fayne, Deputy County Recorder; Recorded Book 32, Page 286; Date Received by State Registrar SEP 15 1953

402298

John C. Kelly

&

Martha Jane Catt

Mar. Lic.

Recorded	
Compared	
Ind - Direct	Dc
Ind - Reverse	Am
Bk. & Pg. D.	Dc.
Bk. & Pg. R.	Am
Assigned	
Released	

STATE OF IDAHO } ss.
County of Canyon }

I hereby certify that this instrument was filed for record at the request of

Rev. Leo Kirley

Aug. 24, 1953

at 4 minutes past 9 o'clock A.M. in my office, and duly recorded in book

32 of Mar Lic.

at page 286

S. S. FOOTE,
Ex Officio Recorder

By Lavona Hayes, Deputy

Fee $ —

39
13

INSTRUMENT NO. 402297 285

Department of Public Health
Division of Vital Statistics
Boise, Idaho

STATE OF IDAHO

State File No. 4898
County File No. 2885

County of Canyon

Marriage License

KNOW ALL MEN BY THIS CERTIFICATE: That any regularly ordained minister of the Gospel, authorized by the rites and usages of the church or denomination of Christians, Hebrews, or religious body of which he may be a member, or any Judge or Justice of the Peace, or competent officer to whom this may come, he not knowing of any lawful impediments thereto, is hereby authorized and empowered to solemnize the rites of Matrimony between:

GROOM		BRIDE
1. Full Name	Paul Warren	9. Full Name Dawn Tolman
2. Address:	Nampa (City) Canyon (County) Idaho (State)	10. Address: Nampa (City) Canyon (County) Idaho (State)
3. Age	18	11. Age 17
4. Color or Race	W	12. Color or Race W
5. Single	X	13. Single X
6. Widowed		14. Widowed
7. Divorced		15. Divorced
8. Birthplace: City	Ponca State Arkansas	16. Maiden Name if previously married
		17. Birthplace: City Annis State Idaho

And to certify the same to said parties, or either of them under his hand and seal, in his ministerial or official capacity, and thereupon he is required to deliver this copy to the parties so married.

IN TESTIMONY WHEREOF, I have hereunto set my hand and affixed my official seal, at Caldwell, Canyon County, Idaho, this 21st day of August, A.D. 19 53.

S. S. FOOTE
Recorder
Lavona Layne
Deputy

Marriage Certificate

I, Earl W. Miller, a Justice of the Peace, residing at Caldwell, in the county of Canyon in the State of Idaho, do certify that, in accordance with the authority on me conferred by the above license, I did on this 21st. day of August, in the year A.D. 19__ at Caldwell in the county of Canyon, in the State of Idaho, solemnize the rites of matrimony between Paul Warren of Nampa, in the county of Canyon, of the State of Idaho, and Dawn Tolman of Nampa, in the county of Canyon, of the state of Idaho, in the presence of James O. Warren and Mrs. Shirley Smout.

WITNESS My hand at the county aforesaid, this 21 day of August, A.D. 19 53.

In the presence of:
James O. Warren
and Mrs. Shirley Smout

Earl W. Miller

Date received by County Recorder Aug. 24 1953; Signature S.S.FOOTE Lavona Layne, Deputy County Recorder; Recorded Book 32, Page 285; Date Received by State Registrar SEP 15 1953

(Use typewriter and/or black ink)

Officiant should send this copy back to the County Recorder immediately.

402297

Paul Warren

&

Dawn Tolman

Mar Lic.

Recorded	
Compared	
Ind. - Direct	DC
Ind. - Reverse	am
Bk. & Pg. D.	am
Bk. & Pg. R.	am
Assigned	
Released	

STATE OF IDAHO }
County of Canyon } ss.

I hereby certify that this instrument was filed for record at the request of

Earl W. Miller

Aug 24, 1953

at 2 minutes past 9 o'clock A.M. in my office, and duly recorded in book

32 of Mar Lic

at page 285

S. S. FOOTE,
Ex Officio Recorder

By Lavona Sayer, Deputy

Fee $ —

65
19

INSTRUMENT NO. 102320 237

Department of Public Health
Division of Vital Statistics
Boise, Idaho

STATE OF IDAHO

State File No. 4899
County File No. 2876

(Use typewriter and/or black ink)

County of Canyon

Marriage License

KNOW ALL MEN BY THIS CERTIFICATE: That any regularly ordained minister of the Gospel, authorized by the rites and usages of the church or denomination of Christians, Hebrews, or religious body of which he may be a member, or any Judge or Justice of the Peace, or competent officer to whom this may come, he not knowing of any lawful impediments thereto, is hereby authorized and empowered to solemnize the rites of Matrimony between:

GROOM		AND	BRIDE	
1. Full Name	Freddie Lee Beguhl		9. Full Name	Alberta Evelyn Eyre
2. Address:	Caldwell (City) Canyon (County) Idaho (State)		10. Address:	Huston (City) Canyon (County) Idaho (State)
3. Age 17	4. Color or Race W	5. Single X 6. Widowed 7. Divorced	11. Age 17	12. Color or Race W 13. Single X 14. Widowed 15. Divorced
8. Birthplace: City	Caldwell State Idaho		16. Maiden Name if previously married	
			17. Birthplace: City	Amarillo State Texas

And to certify the same to said parties, or either of them under his hand and seal, in his ministerial or official capacity, and thereupon he is required to deliver this copy to the parties so married.

IN TESTIMONY WHEREOF, I have hereunto set my hand and affixed my official seal, at Caldwell, Canyon County, Idaho, this 17th day of August, A.D. 1953.

S. S. FOOTE
Recorder

Lavona Sayre
Deputy

Marriage Certificate

I, Wesley T. Jaffeny, a Minister, residing at Huston, in the county of Canyon in the State of Idaho, do certify that, in accordance with the authority on me conferred by the above license, I did on this 21st day of August, in the year A.D. 1953 at Huston in the county of Canyon, in the State of Idaho, solemnize the rites of matrimony between Freddie Lee Beguhl of Caldwell, in the county of Canyon, of the State of Idaho, and Alberta Eyre of Huston, in the county of Canyon of the state of Idaho, in the presence of Virden Seybold and Betty Anderson

WITNESS My hand at the county aforesaid, this 21st day of August, A.D. 1953.

In the presence of:
Virden Seybold
and Betty Anderson

Rev. W. T. Jaffeny

Date received by County Recorder Aug. 25 1953; Signature S.S.FOOTE Lavona Sayre, Deputy. County Recorder; Recorded Book 32, Page 287; Date Received by State Registrar SEP 15 1953

Officiant should send this copy back to the County Recorder immediately.

102320

Freddie Lee Begnbl

&

alberta Evelyn Eyre

Mar Lic

Recorded	
Compared	
Ind. - Direct	dc
Ind. - Reverse	cm
Bk. & Pg. D.	dc
Bk. & Pg. R.	cm
Assigned	
Released	

STATE OF IDAHO } ss.
County of Canyon }

I hereby certify that this instrument was filed for record at the request of

Rev. W. F. Jeffery

Aug. 25, 1953

at 4 minutes past 9 o'clock a.M in my office, and duly recorded in book

32 of Mar Lic.

at page 287

S. S. FOOTE,
Ex Officio Recorder

By Lavona Sayre, Deputy

Fee $ —

19
21

INSTRUMENT NO. 402324 291

(Use typewriter and/or black ink)

Department of Public Health
Division of Vital Statistics
Boise, Idaho

STATE OF IDAHO

State File No. 4900
County File No. 2881

County of Canyon

Marriage License

KNOW ALL MEN BY THIS CERTIFICATE: That any regularly ordained minister of the Gospel, authorized by the rites and usages of the church or denomination of Christians, Hebrews, or religious body of which he may be a member, or any Judge or Justice of the Peace, or competent officer to whom this may come, he not knowing of any lawful impediments thereto, is hereby authorized and empowered to solemnize the rites of Matrimony between:

GROOM		AND	BRIDE	
1. Full Name	Robert B. Smith, Jr.		9. Full Name	Jeanne MacFarland
2. Address:	Seattle (City), Kings (County), Washington (State)		10. Address:	Seattle (City), Kings (County), Washington (State)
3. Age	21		11. Age	21
4. Color or Race	W		12. Color or Race	W
5. Single	X		13. Single	X
6. Widowed			14. Widowed	
7. Divorced			15. Divorced	
8. Birthplace: City	Seattle		16. Maiden Name if previously married	
State	Washington		17. Birthplace: City	Plotho
			State	Nevada

And to certify the same to said parties, or either of them under his hand and seal, in his ministerial or official capacity, and thereupon he is required to deliver this copy to the parties so married.

IN TESTIMONY WHEREOF, I have hereunto set my hand and affixed my official seal, at Caldwell, Canyon County, Idaho, this 19th day of August, A.D. 1953.

S. S. FOOTE
Recorder
Lavona Dayne
Deputy

Marriage Certificate

I, EUGENE STOWE, a MINISTER, residing at NAMPA, in the county of CANYON in the State of Idaho, do certify that, in accordance with the authority on me conferred by the above license, I did on this 22ND day of AUGUST, in the year A.D. 1953 at NAMPA in the county of CANYON, in the State of Idaho, solemnize the rites of matrimony between ROBERT B. SMITH, JR. of SEATTLE, in the county of KINGS, of the State of IDAHO WASH., and JEANNE MACFARLAND of SEATTLE, in the county of KINGS of the state of WASH., in the presence of Charmaine Mangum and Edwin B Smith.

WITNESS My hand at the county aforesaid, this 22ND day of AUGUST, A.D. 1953.

In the presence of:
Charmaine Mangum
and Edwin Smith

Eugene Stowe

Officiant should send this copy back to the County Recorder immediately.

Date received by County Recorder Aug. 25 1953; Signature S.S.FOOTE County Recorder; Lavona Dayne, Deputy. Recorded Book 32, Page 291; Date Received by State Registrar SEP 15 1953

102324

Robert B. Smith, Jr.

&

Jeanne MacFarland

Mar. Lic.

Recorded	
Compared	
Ind. - Direct	dc
Ind. - Reverse	am
Bk. & Pg. D.	am
Bk. & Pg. R.	am
Assigned	
Released	

STATE OF IDAHO }
County of Canyon } ss.

I hereby certify that this instrument was filed for record at the request of

Eugene Stowe

Aug. 25, 1953

at 12 minutes past 9 o'clock A.M. in my office, and duly recorded in book

32 of Mar Lic.

at page 291

S. S. FOOTE,
Ex Officio Recorder

By Lavona Sayre, Deputy

Fee $ —

81
1

294 INSTRUMENT NO. 402395

Department of Public Health
Division of Vital Statistics
Boise, Idaho

STATE OF IDAHO

State File No. 4901
County File No. 2874

County of Canyon

Marriage License

KNOW ALL MEN BY THIS CERTIFICATE: That any regularly ordained minister of the Gospel, authorized by the rites and usages of the church or denomination of Christians, Hebrews, or religious body of which he may be a member, or any Judge or Justice of the Peace, or competent officer to whom this may come, he not knowing of any lawful impediments thereto, is hereby authorized and empowered to solemnize the rites of Matrimony between:

GROOM		AND	BRIDE	
1. Full Name	Donald H. Hallbeck		9. Full Name	Elaine Nunenkamp
2. Address:	Nampa (City) Canyon (County) Idaho (State)		10. Address:	Nampa (City) Canyon (County) Idaho (State)
3. Age 39	4. Color or Race W	5. Single ___ 6. Widowed ___ 7. Divorced X	11. Age 40	12. Color or Race W 13. Single ___ 14. Widowed ___ 15. Divorced X
8. Birthplace: City	Lincoln State Nebraska		16. Maiden Name if previously married	Roth
			17. Birthplace: City	Schickley State Nebraska

And to certify the same to said parties, or either of them under his hand and seal, in his ministerial or official capacity, and thereupon he is required to deliver this copy to the parties so married.

IN TESTIMONY WHEREOF, I have hereunto set my hand and affixed my official seal, at Caldwell Canyon County, Idaho, this 15th day of August, A.D. 19 53.

S. S. FOOTE
Recorder
Lavona Sayre
Deputy

Marriage Certificate

I, Victor A. Schulze, a Lutheran Minister, residing at Caldwell, in the county of Canyon in the State of Idaho, do certify that, in accordance with the authority on me conferred by the above license, I did on this 22nd day of August, in the year A.D. 19 53 at Nampa in the county of Canyon, in the State of Idaho, solemnize the rites of matrimony between Donald H. Hallbeck of Nampa, in the county of Caldwell, of the State of Idaho, and Elaine Nunenkamp of Nampa, in the county of Canyon of the state of Idaho, in the presence of Mar. T. Nunenkamp and Marilyn Knowlton.

WITNESS My hand at the county aforesaid, this 22nd day of August, A.D. 1953.

In the presence of:
Mar. T. Nunenkamp
and Marilyn Knowlton

Victor A. Schulze

Date received by County Recorder Aug. 27, 1953; Signature S.S.FOOTE Lavona Sayre, Deputy County Recorder; Recorded Book 32, Page 294; Date Received by State Registrar SEP 15 1953

(Use typewriter and/or black ink)

Officiant should send this copy back to the County Recorder immediately.

402395

Donald H. Hallbeck

&

Elaine Nunnkamp

Mar Lic

Recorded	
Compared	
Ind - Direct	DC
Ind. - Reverse	am
Bk. & Pg. D.	DC
Bk. & Pg. R.	am
Assigned	
Released	

STATE OF IDAHO }
County of Canyon } ss.

I hereby certify that this instrument was filed for record at the request of

Victor A. Schulze

Aug. 27, 1952

at 2 minutes past 9 o'clock A.M. in my office, and duly recorded in book

32 of Mar Lic

at page 294

S. S. FOOTE,
Ex Officio Recorder

By Lavona Sayre, Deputy

Fee $ —

7
25

INSTRUMENT NO. 402471 301

Department of Public Health
Division of Vital Statistics
Boise, Idaho

STATE OF IDAHO

State File No. 4902
County File No. 2865

(Use typewriter and/or black ink)

County of Canyon

Marriage License

KNOW ALL MEN BY THIS CERTIFICATE: That any regularly ordained minister of the Gospel, authorized by the rites and usages of the church or denomination of Christians, Hebrews, or religious body of which he may be a member, or any Judge or Justice of the Peace, or competent officer to whom this may come, he not knowing of any lawful impediments thereto, is hereby authorized and empowered to solemnize the rites of Matrimony between:

GROOM		AND	BRIDE	
1. Full Name	Eugene E. Kight		9. Full Name	Ruby Edna Rosecrans
2. Address:	Nampa (City) Canyon (County) Idaho (State)		10. Address:	Nampa (City) Canyon (County) Idaho (State)
3. Age	20		11. Age	20
4. Color or Race	W		12. Color or Race	W
5. Single	X		13. Single	X
6. Widowed			14. Widowed	
7. Divorced			15. Divorced	
8. Birthplace: City	Corning		16. Maiden Name if previously married	
State	Arkansas		17. Birthplace: City	Holly
			State	Colorado

And to certify the same to said parties, or either of them under his hand and seal, in his ministerial or official capacity, and thereupon he is required to deliver this copy to the parties so married.

IN TESTIMONY WHEREOF, I have hereunto set my hand and affixed my official seal, at Caldwell, Canyon County, Idaho, this 13th day of August, A.D. 19 53.

S. S. FOOTE
Recorder
Lavoura Dayce
Deputy

Marriage Certificate

I, Douglas Snider, a Minister, residing at Nampa, in the county of Canyon in the State of Idaho, do certify that, in accordance with the authority on me conferred by the above license, I did on this 22 day of August, in the year A.D. 19 53 at Nampa in the county of Canyon, in the State of Idaho, solemnize the rites of matrimony between Eugene E. Kight of Nampa, in the county of Canyon, of the State of Idaho, and Ruby Edna Rosecrans of Nampa, in the county of Canyon of the state of Idaho, in the presence of Henry Kight and Velma Wall.

WITNESS My hand at the county aforesaid, this 22 day of August, A.D. 1953.

In the presence of:
Velma Wall
and Henry Kight

Douglas Snider

Officiant should send this copy back to the County Recorder immediately.

Date received by County Recorder Aug 29 1953; Signature S.S.FOOTE County Recorder; Lavoura Dayce, Deputy

Recorded Book 32, Page 301; Date Received by State Registrar SEP 15 1953

402471

Eugene E. Kight

&

Ruby Edna Rosecrans

Mar. Lic

Recorded	
Compared	
Ind. - Direct	Dc
Ind. - Reverse	Am
Bk. & Pg. D.	Dc
Bk. & Pg. R.	Am
Assigned	
Released	

STATE OF IDAHO }
County of Canyon } ss.

I hereby certify that this instrument was filed for record at the request of Douglas Snider Aug. 29, 1953 at 6 minutes past 9 o'clock a M in my office, and duly recorded in book 32 of Mar Lic. at page 301.

S. S. FOOTE,
Ex Officio Recorder

By Lavoura Sayre, Deputy

Fee $ —

15
35

290 INSTRUMENT NO. 402323

Department of Public Health
Division of Vital Statistics
Boise, Idaho

STATE OF IDAHO

State File No. 4903
County File No. 2863

(Use typewriter and/or black ink)

County of CANYON

Marriage License

KNOW ALL MEN BY THIS CERTIFICATE: That any regularly ordained minister of the Gospel, authorized by the rites and usages of the church or denomination of Christians, Hebrews, or religious body of which he may be a member, or any Judge or Justice of the Peace, or competent officer to whom this may come, he not knowing of any lawful impediments thereto, is hereby authorized and empowered to solemnize the rites of Matrimony between:

GROOM		AND	BRIDE	
1. Full Name	Keith W. Caldwell		9. Full Name	Joan Bernadine Mitchell
2. Address:	Portland (City) Multnomah (County) Oregon (State)		10. Address:	Nampa (City) Canyon (County) Idaho (State)
3. Age	23		11. Age	21
4. Color or Race	W		12. Color or Race	W
5. Single	X		13. Single	X
6. Widowed			14. Widowed	
7. Divorced			15. Divorced	
8. Birthplace: City	Portland		16. Maiden Name if previously married	
State	Oregon		17. Birthplace: City	Nampa
			State	Idaho

And to certify the same to said parties, or either of them under his hand and seal, in his ministerial or official capacity, and thereupon he is required to deliver this copy to the parties so married.

IN TESTIMONY WHEREOF, I have hereunto set my hand and affixed my official seal, at Caldwell, Canyon County, Idaho, this 11th day of August, A.D. 19 53.

S. S. FOOTE
Recorder

Audrey Mills
Deputy

Marriage Certificate

I, Reverend John J. Dallas, S.M., a Catholic Priest, residing at Nampa, in the county of Canyon in the State of Idaho, do certify that, in accordance with the authority on me conferred by the above license, I did on this 22nd. day of August, in the year A.D. 19 53 at Nampa in the county of Canyon, in the State of Idaho, solemnize the rites of matrimony between Keith W. Caldwell of Portland, in the county of Multnomah, of the State of Oregon, and Joan Bernadine Mitchell of Nampa, in the county of Canyon of the state of Idaho, in the presence of Floyd A. Chapman and Kaye Mitchell.

WITNESS My hand at the county aforesaid, this 22nd day of August, A.D. 1953.

In the presence of:

Floyd A. Chapman

and Kaye N. Mitchell

Rev John J Dallas S.M.

SEP 15 1953

Officiant should mail this copy back to the County Recorder immediately.

Date Received by County Recorder 1953; Signature S.S.FOOTE County Recorder; Recorded Book 32, Page 290; Date Received by State Registrar

Savona Sayre, Deputy

402323

Keith W. Caldwell

&

Joan Bernadine Mitchell

Mar. Lic.

Recorded	
Compared	
Ind. - Direct	DC
Ind. - Reverse	Am
Bk. & Pg. D.	DC
Bk. & Pg. R.	Am
Assigned	
Released	

STATE OF IDAHO }
County of Canyon } ss.

I hereby certify that this instrument was filed for record at the request of

Rev. John M. Dallas

Aug. 25, 1952

at 10 minutes past 9 o'clock A.M. in my office, and duly recorded in book

32 of Mar Lic

at page 290

S. S. FOOTE,
Ex Officio Recorder

By Lavona Sayer, Deputy

Fee $ ———

3
101

288 INSTRUMENT NO. 402321

Department of Public Health
Division of Vital Statistics
Boise, Idaho

STATE OF IDAHO

State File No. 4904
County File No. 2879

County of Canyon

Marriage License

KNOW ALL MEN BY THIS CERTIFICATE: That any regularly ordained minister of the Gospel, authorized by the rites and usages of the church or denomination of Christians, Hebrews, or religious body of which he may be a member, or any Judge or Justice of the Peace, or competent officer to whom this may come, he not knowing of any lawful impediments thereto, is hereby authorized and empowered to solemnize the rites of Matrimony between:

GROOM		AND	BRIDE	
1. Full Name	Raymond John Behrman		9. Full Name	Nyla Lee Groves
2. Address:	Parma (City) Canyon (County) Idaho (State)		10. Address:	Parma (City) Canyon (County) Idaho (State)
3. Age 21	4. Color or Race W	5. Single X 6. Widowed 7. Divorced	11. Age 19	12. Color or Race W 13. Single X 14. Widowed 15. Divorced
8. Birthplace: City	Wolbach State Nebraska		16. Maiden Name if previously married	
			17. Birthplace: City	Chapel State Nebraska

And to certify the same to said parties, or either of them under his hand and seal, in his ministerial or official capacity, and thereupon he is required to deliver this copy to the parties so married.

IN TESTIMONY WHEREOF, I have hereunto set my hand and affixed my official seal, at Caldwell, Canyon County, Idaho, this 18th day of August, A.D. 1953.

S. S. FOOTE
Recorder
Lavona Dayne
Deputy

Marriage Certificate

I, J. Einar Bach, a minister of the Gospel, residing at Parma, in the county of Canyon in the State of Idaho, do certify that, in accordance with the authority on me conferred by the above license, I did on this 23rd day of August, in the year A.D. 1953 at Parma in the county of Canyon, in the State of Idaho, solemnize the rites of matrimony between Raymond John Behrman of Parma, in the county of Canyon, of the State of Idaho, and Nyla Lee Groves of Parma, in the county of Canyon of the state of Idaho, in the presence of Herbert H. Behrman and Mrs Reuben Hockhalter.

WITNESS My hand at the county aforesaid, this 23rd day of August, A.D. 1953.

In the presence of:
Herbert H. Behrman
and Mrs Reuben Hockhalter

Rev. J. Einar Bach

Date received by County Recorder Aug. 25 1953; Signature S.S.FOOTE Lavona Dayne, Deputy County Recorder; Recorded Book 32, Page 288; Date Received by State Registrar SEP 15 1953

(Use typewriter and/or black ink)

Officiant should send this copy back to the County Recorder immediately.

402321

Raymond John Behrman

&

Nyla Lee Graves

Mar Lic

Recorded	
Compared	
Ind - Direct	Dr
Ind. - Reverse	Am
Bk. & Pg. D.	DC
Bk. & Pg. R.	Am
Assigned	
Released	

STATE OF IDAHO }
County of Canyon } ss.

I hereby certify that this instrument was filed for record at the request of

Rev. J. Einar Bach

Aug. 25, 1953

at 6 minutes past 9 o'clock A.M. in my office, and duly recorded in book

32 of Mar Lic.

at page 288

S. S. FOOTE,
Ex Officio Recorder

By Lavona Sayre, Deputy

Fee $ —

19
53

INSTRUMENT NO. 102355 293

Department of Public Health
Division of Vital Statistics
Boise, Idaho

STATE OF IDAHO

State File No. 4905
County File No. 2878

County of CANYON

Marriage License

KNOW ALL MEN BY THIS CERTIFICATE: That any regularly ordained minister of the Gospel, authorized by the rites and usages of the church or denomination of Christians, Hebrews, or religious body of which he may be a member, or any Judge or Justice of the Peace, or competent officer to whom this may come, he not knowing of any lawful impediments thereto, is hereby authorized and empowered to solemnize the rites of Matrimony between:

GROOM AND BRIDE

1. Full Name Marvin Ralph Doser
2. Address: Melba (City) Canyon (County) Idaho (State)
3. Age 19 4. Color or Race W 5. Single X 6. Widowed ___ 7. Divorced ___
8. Birthplace: City Benton State Iowa

9. Full Name Betty Lou Bramblett
10. Address: Melba (City) Canyon (County) Idaho (State)
11. Age 19 12. Color or Race W 13. Single X 14. Widowed ___ 15. Divorced ___
16. Maiden Name if previously married ___
17. Birthplace: City Portland State Oregon

And to certify the same to said parties, or either of them under his hand and seal, in his ministerial or official capacity, and thereupon he is required to deliver this copy to the parties so married.

IN TESTIMONY WHEREOF, I have hereunto set my hand and affixed my official seal, at Caldwell, Canyon County, Idaho, this 18th day of August, A.D. 19 53.

S. S. FOOTE
Recorder

Andrew Mills
Deputy

Marriage Certificate

I, E.B. Medearis, an ordained Baptist minister, residing at Melba, in the county of Canyon in the State of Idaho, do certify that, in accordance with the authority on me conferred by the above license, I did on this 23rd. day of August, in the year A.D. 19 53 at Melba in the county of Canyon, in the State of Idaho, solemnize the rites of matrimony between Marvin Ralph Doser of Melba, in the county of Canyon, of the State of Idaho, and Betty Lou Bramblett of Melba, in the county of Canyon of the state of Idaho, in the presence of Bill Greenfield and Jean Caddy.

WITNESS My hand at the county aforesaid, this 23rd. day of August, A.D. 19 53.

In the presence of: Jean Caddy
and Bill Greenfield

E.B. Medearis

Date received by County Recorder Aug 26 1953; Signature S.S. FOOTE Lavona Sayre, Deputy County Recorder; Recorded Book 32, Page 293; Date Received by State Registrar SEP 15 1953

(Use typewriter and/or black ink)

Officiant should send this copy back to the County Recorder immediately.

402355

Marvin Ralph Dosier

&

Betty Lou Bramblett

Mar Lic.

Recorded	
Compared	
Ind - Direct	dc
Ind - Reverse	lm
Bk. & Pg. D.	dc
Bk. & Pg. R.	lm
Assigned	
Released	

STATE OF IDAHO }
County of Canyon } ss.

I hereby certify that this instrument was filed for record at the request of E. B. Medaris

Aug. 26, 1953

at 4 minutes past 9 o'clock A.M. in my office, and duly recorded in book 32 of Mar Lic

at page 293

S. S. FOOTE,
Ex Officio Recorder

By Lavona Sayre, Deputy

Fee $ ———

33/53

INSTRUMENT NO. 402322 289

(Use typewriter and/or black ink)

Department of Public Health
Division of Vital Statistics
Boise, Idaho

STATE OF IDAHO

State File No. 4906
County File No. 2875

County of Canyon

Marriage License

KNOW ALL MEN BY THIS CERTIFICATE: That any regularly ordained minister of the Gospel, authorized by the rites and usages of the church or denomination of Christians, Hebrews, or religious body of which he may be a member, or any Judge or Justice of the Peace, or competent officer to whom this may come, he not knowing of any lawful impediments thereto, is hereby authorized and empowered to solemnize the rites of Matrimony between:

GROOM

1. Full Name: William L. Cash
2. Address: Nampa (City) Canyon (County) Idaho (State)
3. Age 16 4. Color or Race W 5. Single X 6. Widowed ___ 7. Divorced ___
8. Birthplace: City Nampa State Idaho

AND

BRIDE

9. Full Name: Sharrell Westhusin
10. Address: Nampa (City) Canyon (County) Idaho (State)
11. Age 16 12. Color or Race W 13. Single X 14. Widowed ___ 15. Divorced ___
16. Maiden Name if previously married ___
17. Birthplace: City Nampa State Idaho

And to certify the same to said parties, or either of them under his hand and seal, in his ministerial or official capacity, and thereupon he is required to deliver this copy to the parties so married.

IN TESTIMONY WHEREOF, I have hereunto set my hand and affixed my official seal, at Caldwell, Canyon County, Idaho, this 17th day of August, A.D. 19 53.

S. S. FOOTE
Recorder
Lavona Dayre
Deputy

Marriage Certificate

I, Rev. John J. Dallas, S.M., a Catholic Priest residing at Nampa, in the county of Canyon in the State of Idaho, do certify that, in accordance with the authority on me conferred by the above license, I did on this 23rd. day of August, in the year A.D. 19 53 at Nampa in the county of Canyon, in the State of Idaho, solemnize the rites of matrimony between William Cash of Nampa, in the county of Canyon, of the State of Idaho, and Sharrell Westhusin of Nampa, in the county of Canyon of the State of Idaho, in the presence of Richard C. Moss and Peggy Moss

WITNESS My hand at the county aforesaid, this 23rd. day of August, A.D. 19 53.

In the presence of:
Richard C. Moss
and
Peggy Moss

Rev. John J. Dallas, S.M.

Officiant should send this copy back to the County Recorder immediately.

Date received by County Recorder: SEP 25 1953; Signature S.S.FOOTE County Recorder; Lavona Dayre, Deputy

Recorded Book 32, Page 289; Date Received by State Registrar SEP 15 1953

402322

William L. Cash

&

Starrell Westhusin

Mar. Lic.

Recorded	
Compared	
Ind - Direct	
Ind - Reverse	
Bk. & Pg. D.	
Bk. & Pg. R.	
Assigned	
Released	

STATE OF IDAHO }
County of Canyon } ss.

I hereby certify that this instrument was filed for record at the request of

Rev. John M. Dallas

Aug. 25, 1953

at 8 minutes past 9 o'clock A.M. in my office, and duly recorded in book 22 of Mar. Lic. at page 289.

S. S. FOOTE,
Ex Officio Recorder

By Lavona Sayre, Deputy

Fee $---

11
19

252 INSTRUMENT NO. 401893

Department of Public Health
Division of Vital Statistics
Boise, Idaho

STATE OF IDAHO

State File No. 4907
County File No. 2833

(Use typewriter and/or black ink)

County of CANYON

Marriage License

KNOW ALL MEN BY THIS CERTIFICATE: That any regularly ordained minister of the Gospel, authorized by the rites and usages of the church or denomination of Christians, Hebrews, or religious body of which he may be a member, or any Judge or Justice of the Peace, or competent officer to whom this may come, he not knowing of any lawful impediments thereto, is hereby authorized and empowered to solemnize the rites of Matrimony between:

GROOM		AND	BRIDE
1. Full Name	Silbestre Acevedo		9. Full Name: Lupe Rodriguez
2. Address:	City: Nampa, County: Canyon, State: Idaho		10. Address: City: Nampa, County: Canyon, State: Idaho
3. Age	30		11. Age: 25
4. Color or Race	Spanish American		12. Color or Race: Spanish American
5. Single	X		13. Single: X
6. Widowed			14. Widowed:
7. Divorced			15. Divorced:
8. Birthplace: City	Rio Grande City, State: Texas		16. Maiden Name if previously married:
			17. Birthplace: City: Pharr, State: Texas

And to certify the same to said parties, or either of them under his hand and seal, in his ministerial or official capacity, and thereupon he is required to deliver this copy to the parties so married.

IN TESTIMONY WHEREOF, I have hereunto set my hand and affixed my official seal, at Caldwell, Canyon County, Idaho, this 22nd day of July, A.D. 19 53.

S. S. FOOTE
Recorder
Audrene Mills
Deputy

Marriage Certificate

I, W. E. Fogg, a Justice of The Peace residing at Wilder, in the county of Canyon in the State of Idaho, do certify that, in accordance with the authority on me conferred by the above license, I did on this 23 day of July, in the year A.D. 19 53 at Wilder in the county of Canyon, in the State of Idaho, solemnize the rites of matrimony between Silbestre Acevedo of Nampa, in the county of Canyon, and Lupe Rodriguez of Nampa, of the State of Idaho, and Lupe Rodriguez of Nampa, in the county of Canyon, of the state of Idaho, in the presence of Isabelle Fogg and Walter Driskell.

WITNESS My hand at the county aforesaid, this 23 day of July, A.D. 19 53.

In the presence of:
Isabelle Fogg
and Walter Driskell

W. E. Fogg

Date received Aug. 5, 1953 by County Recorder; Signature S.S. FOOTE, N. Lowell, Deputy County Recorder; Recorded Book 32, Page 252; Date Received by State Registrar SEP 15 1953

Officiant should send this copy back to the County Recorder immediately.

401893

Silvestre Acevedo

to

Lupe Rodriguez

Recorded	
Compared	
Ind. - Direct	dc
Ind. - Reverse	am
Bk. & Pg. D.	dc
Bk. & Pg. R.	am
Assigned	
Released	

Mar Lic

STATE OF IDAHO }
County of Canyon } ss.

I hereby certify that this instrument was filed for record at the request of

W. E. Hogg

Aug 2, 1953

at 2 minutes past 9 o'clock A. M in my office, and duly recorded in book

22 of Mar Lic

at page 252

S. S. FOOTE,
Ex Officio Recorder

By D. Powell, Deputy

Fee $ ———

3
29

INSTRUMENT NO. 402060

Department of Public Health
Division of Vital Statistics
Boise, Idaho

STATE OF IDAHO

State File No. 4908 271
County File No. 2829

(Use typewriter and/or black ink)

County of CANYON

Marriage License

KNOW ALL MEN BY THIS CERTIFICATE: That any regularly ordained minister of the Gospel, authorized by the rites and usages of the church or denomination of Christians, Hebrews, or religious body of which he may be a member, or any Judge or Justice of the Peace, or competent officer to whom this may come, he not knowing of any lawful impediments thereto, is hereby authorized and empowered to solemnize the rites of Matrimony between:

GROOM		AND	BRIDE	
1. Full Name	Delbert L. Motz		9. Full Name	Melba Huntley
2. Address:	Melba (City) Canyon (County) Idaho (State)		10. Address:	Twin Falls (City) Twin Falls (County) Idaho (State)
3. Age	18		11. Age	15
4. Color or Race	W		12. Color or Race	W
5. Single	X		13. Single	X
6. Widowed			14. Widowed	
7. Divorced			15. Divorced	
8. Birthplace: City	Kulm		16. Maiden Name if previously married	
State	North Dakota		17. Birthplace: City	Ontario
			State	Oregon

And to certify the same to said parties, or either of them under his hand and seal, in his ministerial or official capacity, and thereupon he is required to deliver this copy to the parties so married.

IN TESTIMONY WHEREOF, I have hereunto set my hand and affixed my official seal, at Caldwell, Canyon County, Idaho, this 21st day of July, A.D. 1953.

S. S. FOOTE
Recorder

Audrene Mills
Deputy

Marriage Certificate

I, Elmore F. Carlson, a Lutheran Minister, residing at Nampa, in the county of Canyon in the State of Idaho, do certify that, in accordance with the authority on me conferred by the above license, I did on this 23rd day of July, in the year A.D. 1953 at Nampa in the county of Canyon, in the State of Idaho, solemnize the rites of matrimony between Delbert L. Motz of Melba, in the county of Canyon, of the State of Idaho, and Melba Huntley of Twin Falls, in the county of Twin Falls of the state of Idaho, in the presence of Mrs. Erminia Sherman and Mr. Francis Sherman.

WITNESS My hand at the county aforesaid, this twenty-third(23) day of July, A.D. 1953.

In the presence of:
Mrs. Erminia Sherman
and Mr. Francis Sherman

Elmore F. Carlson

Officiant should send this copy back to the County Recorder immediately.

Date received by County Recorder Aug 13, 1953; Signature S.S.FOOTE County Recorder; Recorded Book 32, Page 271; Date Received by State Registrar SEP 15 1953

Lavona Sayre, Deputy

402060

Delbert L. Motz

&

Melba Huntley

Mar Lic.

Recorded	
Compared	
Ind. - Direct	dc
Ind. - Reverse	am
Bk. & Pg. D.	am
Bk. & Pg. R.	am
Assigned	
Released	

STATE OF IDAHO }
County of Canyon } ss.

I hereby certify that this instrument was filed for record at the request of

Elmore L. Carlson

Aug. 13, 1953

at 2 minutes past 9 o'clock A. M in my office, and duly recorded in book

32 of Mar Lic

at page 271

S. S. FOOTE,
Ex Officio Recorder

By Lavona Joyce, Deputy

Fee $ —

69
67

INSTRUMENT NO. 402396 295

Department of Public Health
Division of Vital Statistics
Boise, Idaho

STATE OF IDAHO

State File No. 4909
County File No. 2884

(Use typewriter and/or black ink)

County of CANYON

Marriage License

KNOW ALL MEN BY THIS CERTIFICATE: That any regularly ordained minister of the Gospel, authorized by the rites and usages of the church or denomination of Christians, Hebrews, or religious body of which he may be a member, or any Judge or Justice of the Peace, or competent officer to whom this may come, he not knowing of any lawful impediments thereto, is hereby authorized and empowered to solemnize the rites of Matrimony between:

GROOM		AND	BRIDE
1. Full Name	William A. Free		9. Full Name Mary Lou Skelton
2. Address:	Caldwell (City) Canyon (County) Idaho (State)		10. Address: Caldwell (City) Canyon (County) Idaho (State)
3. Age 21 4. Color or Race W 5. Single X 6. Widowed 7. Divorced			11. Age 19 12. Color or Race W 13. Single X 14. Widowed 15. Divorced
8. Birthplace: City Muskogee State Oklahoma			16. Maiden Name if previously married 17. Birthplace: City Caldwell State Idaho

And to certify the same to said parties, or either of them under his hand and seal, in his ministerial or official capacity, and thereupon he is required to deliver this copy to the parties so married.

IN TESTIMONY WHEREOF, I have hereunto set my hand and affixed my official seal, at Caldwell, Canyon County, Idaho, this 20th day of August, A.D. 1953.

S. S. FOOTE
Recorder
Audrey Mills
Deputy

Marriage Certificate

I, Jack Free, a Minister of the Church of Christ, residing at Caldwell, in the county of Canyon in the State of Idaho, do certify that, in accordance with the authority on me conferred by the above license, I did on this 23rd day of August, in the year A.D. 1953 at Caldwell in the county of Canyon, in the State of Idaho, solemnize the rites of matrimony between William Albert Free of Caldwell, in the county of Canyon, of the State of Idaho, and Mary Lou Skelton of Caldwell, in the county of Canyon of the state of Idaho, in the presence of John P. Crossley and Jennie Free.

WITNESS My hand at the county aforesaid, this 23rd day of August, A.D. 1953.

In the presence of:
John P. Crossley
and
Jennie Free

Jack Free

Date received by County Recorder Aug 27 1953; Signature S.S.FOOTE Lavona Dayne, Deputy County Recorder; Recorded Book 32, Page 295; Date Received by State Registrar SEP 15 1953

Officiant should send this copy back to the County Recorder immediately.

402396

William A. Free

&

Mary Lou Skelton

Mar Lic

Recorded	
Compared	
Ind - Direct	
Ind. - Reverse	
Bk. & Pg. D.	
Bk. & Pg. R.	
Assigned	
Released	

STATE OF IDAHO)
County of Canyon) ss.

I hereby certify that this instrument was filed for record at the request of

Jack Free

Aug. 27, 1953

at 4 minutes past 9 o'clock A.M. in my office, and duly recorded in book

32 of Mar Lic.

at page 295

S. S. FOOTE,
Ex Officio Recorder

By Lavona Hayes, Deputy

Fee $ ———

27
29

274 INSTRUMENT NO. 402121

Department of Public Health
Division of Vital Statistics
Boise, Idaho

STATE OF IDAHO

State File No. 4910
County File No. 2828

County of Canyon

Marriage License

KNOW ALL MEN BY THIS CERTIFICATE: That any regularly ordained minister of the Gospel, authorized by the rites and usages of the church or denomination of Christians, Hebrews, or religious body of which he may be a member, or any Judge or Justice of the Peace, or competent officer to whom this may come, he not knowing of any lawful impediments thereto, is hereby authorized and empowered to solemnize the rites of Matrimony between:

GROOM AND BRIDE

1. Full Name Domingo Rodriguez
2. Address: Kernes City (City) Kernes (County) Texas (State)
3. Age 18 4. Color or Race Mexican 5. Single X 6. Widowed ___ 7. Divorced ___
8. Birthplace: City Hobson State Texas

9. Full Name Rebecca Tellez
10. Address: Pharr (City) Edinburg (County) Texas (State)
11. Age 20 12. Color or Race Mexican 13. Single X 14. Widowed ___ 15. Divorced ___
16. Maiden Name if previously married ___
17. Birthplace: City ___ State Mexico

And to certify the same to said parties, or either of them under his hand and seal, in his ministerial or official capacity, and thereupon he is required to deliver this copy to the parties so married.

IN TESTIMONY WHEREOF, I have hereunto set my hand and affixed my official seal, at Caldwell, Canyon County, Idaho, this 21st day of July, A.D. 1953.

S. S. FOOTE
Recorder

Joann Maley Kelly
Deputy

Marriage Certificate

I, Henschel Trunnell, a Justice of the Peace, residing at Wilder, in the county of Canyon in the State of Idaho, do certify that, in accordance with the authority on me conferred by the above license, I did on this 26 day of July, in the year A.D. 1953 at Wilder in the county of Canyon, in the State of Idaho, solemnize the rites of matrimony between Domingo Rodriguez of Kernes City, in the county of Kernes, of the State of Texas, and Rebecca Tellez of Pharr, in the county of Edinburg of the state of Texas, in the presence of Ruben Longoria and Josefa Longoria.

WITNESS My hand at the county aforesaid, this 25 day of July, A.D. 1953.

In the presence of:
Ruben Longoria
and Josefa Guerra

Henschel Trunnell

Date received by County Recorder Aug. 14 1953; Signature S.S.FOOTE Lavona Sayre, Deputy County Recorder; Recorded Book 32, Page 274; Date Received by State Registrar SEP 15 1953

(Use typewriter and/or black ink)

Officiant should send this copy back to the County Recorder immediately.

402121

Domingo Rodriguez

&

Rebecca Telles

Mar Lie

Recorded	
Compared	
Ind. - Direct	am
Ind. - Reverse	am
Bk. & Pg. D.	DC
Bk. & Pg. R.	am
Assigned	
Released	

STATE OF IDAHO }
County of Canyon } ss.

I hereby certify that this instrument was filed for record at the request of

Herschel Trunnell

Aug. 14, 1953

at 22 minutes past 12 o'clock P.M. in my office, and duly recorded in book

32 of Mar Lie

at page 274

S. S. FOOTE,
Ex Officio Recorder

By Lavona Sayer, Deputy

Fee $ ———

29
5

298 INSTRUMENT NO. 402428

Department of Public Health
Division of Vital Statistics
Boise, Idaho

STATE OF IDAHO

State File No. 4911
County File No. 2891

(Use typewriter and/or black ink)

County of Canyon

Marriage License

KNOW ALL MEN BY THIS CERTIFICATE: That any regularly ordained minister of the Gospel, authorized by the rites and usages of the church or denomination of Christians, Hebrews, or religious body of which he may be a member, or any Judge or Justice of the Peace, or competent officer to whom this may come, he not knowing of any lawful impediments thereto, is hereby authorized and empowered to solemnize the rites of Matrimony between:

GROOM		AND	BRIDE	
1. Full Name	Kenneth Gene Musick		9. Full Name	Lee Audra Hendry
2. Address:	Nampa (City) Canyon (County) Idaho (State)		10. Address:	Nampa (City) Canyon (County) Idaho (State)
3. Age 18	4. Color or Race W	5. Single X 6. Widowed 7. Divorced	11. Age 17	12. Color or Race W 13. Single X 14. Widowed 15. Divorced
8. Birthplace: City	Walla Walla State Washington		16. Maiden Name if previously married	
			17. Birthplace: City	Nampa State Idaho

STATE OF IDAHO COUNTY OF CANYON RECORDER

And to certify the same to said parties, or either of them under his hand and seal, in his ministerial or official capacity, and thereupon he is required to deliver this copy to the parties so married.

IN TESTIMONY WHEREOF, I have hereunto set my hand and affixed my official seal, at Caldwell, Canyon County, Idaho, this 26th day of August, A.D. 19 53.

S. S. FOOTE
Recorder
Dorothy Coats
Deputy

Marriage Certificate

I, H E Bradley, a Justice of the Peace, residing at Nampa, in the county of Canyon in the State of Idaho, do certify that, in accordance with the authority on me conferred by the above license, I did on this 26th day of August, in the year A.D. 19 53 at Nampa in the county of Canyon, in the State of Idaho, solemnize the rites of matrimony between Kenneth Gene Musick of Nampa, in the county of Canyon, of the State of Idaho, and Lee Audra Hendry of Nampa, in the county of Canyon of the state of Idaho, in the presence of Joseph R Hendry Jr and Laurene Novis.

WITNESS My hand at the county aforesaid, this 26th day of August, A.D. 19 53.

In the presence of:
Joseph R. Hendry Jr.
and Laurene Davis

H E Bradley
Justice of the Peace

Date received by County Recorder Aug. 28 1953; Signature S.S.FOOTE Lavona Dayne, Deputy County Recorder; Recorded Book 32, Page 298; Date Received by State Registrar SEP 15 1953

Officiant should send this copy back to the County Recorder immediately.

102428

Kenneth Gene Musick

&

Lee Audra Hendry

Mar Lic

Recorded	
Compared	
Ind. - Direct	W
Ind. - Reverse	W
Bk. & Pg. D.	W
Bk. & Pg. R.	W
Assigned	
Released	

STATE OF IDAHO
County of Canyon } ss.

I hereby certify that this instrument was filed for record at the request of

N. E. Bradley

Aug. 28, 1953

at 6 minutes past 9 o'clock A.M. in my office, and duly recorded in book 32 of Mar Lic. at page 298

S. S. FOOTE,
Ex Officio Recorder

By Lavona Sayre, Deputy

Fee $_____

11
21

INSTRUMENT NO. 402469 299

Department of Public Health
Division of Vital Statistics
Boise, Idaho

STATE OF IDAHO

State File No. 4912
County File No. 2890

(Use typewriter and/or black ink)

County of Canyon

Marriage License

KNOW ALL MEN BY THIS CERTIFICATE: That any regularly ordained minister of the Gospel, authorized by the rites and usages of the church or denomination of Christians, Hebrews, or religious body of which he may be a member, or any Judge or Justice of the Peace, or competent officer to whom this may come, he not knowing of any lawful impediments thereto, is hereby authorized and empowered to solemnize the rites of Matrimony between:

GROOM		AND	BRIDE	
1. Full Name	Norman H. Pitford		9. Full Name	Jo Ann Gates
2. Address:	Kahoka (City) Clark (County) Missouri (State)		10. Address:	Kahoka (City) Clark (County) Missouri (State)
3. Age 18 4. Color or Race W 5. Single X 6. Widowed 7. Divorced			11. Age 18 12. Color or Race W 13. Single X 14. Widowed 15. Divorced	
8. Birthplace: City Kahoka State Missouri			16. Maiden Name if previously married	
			17. Birthplace: City Chicago State Illinois	

And to certify the same to said parties, or either of them under his hand and seal, in his ministerial or official capacity, and thereupon he is required to deliver this copy to the parties so married.

IN TESTIMONY WHEREOF, I have hereunto set my hand and affixed my official seal, at Caldwell, Canyon County, Idaho, this 26th day of August, A.D. 1953.

S. S. FOOTE
Recorder

Joann Maley Kelly
Deputy

Marriage Certificate

I, J M Cole, a Minister of the Gospel, residing at Caldwell, in the county of Canyon in the State of Idaho, do certify that, in accordance with the authority on me conferred by the above license, I did on this 26th day of August, in the year A.D. 1953 at Caldwell in the county of Canyon, in the State of Idaho, solemnize the rites of matrimony between Norman H Pitford of Kahoka, in the county of Clark, of the State of Missouri, and Jo Ann Gates of Kahoka, in the county of Clark of the state of Missouri, in the presence of Mrs Kasser King and Mrs J M Cole.

WITNESS My hand at the county aforesaid, this 26th day of August, A.D. 1953.

In the presence of:
Mrs. Kasser King
and Mrs. J. M. Cole

J M Cole

Date received by County Recorder Aug. 29 1953; Signature S.S.FOOTE County Recorder; Recorded Book 32, Page 299; Date Received by State Registrar SEP 15 1953

Lavona Payne, Deputy

Officiant should send this copy back to the County Recorder immediately.

402469

Norman H. Pitford

&

Jo ann Gates

Mar. Lic

Recorded	
Compared	
Ind. - Direct	JC
Ind. - Reverse	am
Bk. & Pg. D.	am
Bk. & Pg. R.	am
Assigned	
Released	

STATE OF IDAHO)
County of Canyon) ss.

I hereby certify that this instrument was filed for record at the request of

I. M. Cole

Aug. 29, 1953

at 2 minutes past 9 o'clock A.M in my office, and duly recorded in book

32 of Mar Lic.

at page 299

S. S. FOOTE,
Ex Officio Recorder

By Lavoura Sayre, Deputy

Fee $ —

21
1

INSTRUMENT NO. 402427 297

Department of Public Health
Division of Vital Statistics
Boise, Idaho

STATE OF IDAHO

State File No. 4913
County File No. 2887

(Use typewriter and/or black ink)

County of CANYON

Marriage License

KNOW ALL MEN BY THIS CERTIFICATE: That any regularly ordained minister of the Gospel, authorized by the rites and usages of the church or denomination of Christians, Hebrews, or religious body of which he may be a member, or any Judge or Justice of the Peace, or competent officer to whom this may come, he not knowing of any lawful impediments thereto, is hereby authorized and empowered to solemnize the rites of Matrimony between:

GROOM		BRIDE
1. Full Name	H. E. Blevins	9. Full Name Elizabeth Randolph
2. Address:	Caldwell (City) Canyon (County) Idaho (State)	10. Address: Nampa (City) Canyon (County) Idaho (State)
3. Age	68	11. Age 68
4. Color or Race	W	12. Color or Race W
5. Single		13. Single
6. Widowed	X	14. Widowed X
7. Divorced		15. Divorced
8. Birthplace: City	Ferris State Illinois	16. Maiden Name if previously married Jordan
		17. Birthplace: City Hartville State Missouri

STATE OF IDAHO COUNTY OF CANYON RECORDER CITY OF CANYON

And to certify the same to said parties, or either of them under his hand and seal, in his ministerial or official capacity, and thereupon he is required to deliver this copy to the parties so married.

IN TESTIMONY WHEREOF, I have hereunto set my hand and affixed my official seal, at Caldwell, Canyon County, Idaho, this 24th day of August, A.D. 19 53.

S. S. FOOTE
Recorder

Audrey Mills
Deputy

Marriage Certificate

I, A Finkbeiner, a Minister, residing at Nampa, in the county of Canyon in the State of Idaho, do certify that, in accordance with the authority on me conferred by the above license, I did on this 26 day of August, in the year A.D. 1953 at Nampa in the county of Canyon, in the State of Idaho, solemnize the rites of matrimony between Harry E Blevins of Caldwell, in the county of Canyon, of the State of Idaho, and Elizabeth Randolph of Nampa, in the county of Canyon of the state of Idaho, in the presence of E L Randolph and Belle Randolph

WITNESS My hand at the county aforesaid, this 26 day of August, A.D. 19 53

In the presence of;
E L Randolph
and Belle Randolph.

A Finkbeiner

Officiant should send this copy back to the County Recorder immediately.

Date received by County Recorder Aug 28 1953; Signature S.S.FOOTE Lavona Faye, Deputy. County Recorder; Recorded Book 32, Page 297; Date Received by State Registrar SEP 15 1953

102427

H. E. Blevins

&

Elizabeth Randolph

Mar Lic

Recorded	
Compared	
Ind. - Direct	
Ind. - Reverse	
Bk. & Pg. D.	
Bk. & Pg. R.	
Assigned	
Released	

STATE OF IDAHO }
County of Canyon } ss.

I hereby certify that this instrument was filed for record at the request of

A. J. Finkbeiner

Aug. 28, 1953

at 4 minutes past 9 o'clock A.M. in my office, and duly recorded in book

32 of Mar Lic.

at page 297

S. S. FOOTE,
Ex Officio Recorder

By Lavona Sayre, Deputy

Fee $ ———

31
47

300 INSTRUMENT NO. 402470

Department of Public Health
Division of Vital Statistics
Boise, Idaho

STATE OF IDAHO

State File No. 4914
County File No. 2889

County of Canyon

Marriage License

KNOW ALL MEN BY THIS CERTIFICATE: That any regularly ordained minister of the Gospel, authorized by the rites and usages of the church or denomination of Christians, Hebrews, or religious body of which he may be a member, or any Judge or Justice of the Peace, or competent officer to whom this may come, he not knowing of any lawful impediments thereto, is hereby authorized and empowered to solemnize the rites of Matrimony between:

GROOM AND BRIDE

1. Full Name Bernard York
2. Address: Nampa (City) Canyon (County) Idaho (State)
3. Age 21 4. Color or Race W 5. Single X 6. Widowed ___ 7. Divorced ___
8. Birthplace: City Moscow State Idaho

9. Full Name Susanne Jones
10. Address: Nampa (City) Canyon (County) Idaho (State)
11. Age 22 12. Color or Race W 13. Single X 14. Widowed ___ 15. Divorced ___
16. Maiden Name if previously married ___
17. Birthplace: City Salt Lake City State Utah

And to certify the same to said parties, or either of them under his hand and seal, in his ministerial or official capacity, and thereupon he is required to deliver this copy to the parties so married.

IN TESTIMONY WHEREOF, I have hereunto set my hand and affixed my official seal, at Caldwell, Canyon County, Idaho, this 25th day of August A.D. 1953.

S. S. FOOTE
Recorder

Dorothy Coats
Deputy

Marriage Certificate

I, William D. Millen, a Minister, residing at Nampa, in the county of Canyon in the State of Idaho, do certify that, in accordance with the authority on me conferred by the above license, I did on this 27th day of August, in the year A.D. 1953 at Nampa in the county of Canyon, in the State of Idaho, solemnize the rites of matrimony between Bernard York of Nampa, in the county of Canyon, of the State of Idaho, and Susanne Jones of Nampa, in the county of Canyon of the state of Idaho, in the presence of Dustin Moulton and Sally Landers.

WITNESS My hand at the county aforesaid, this 27th day of August, A.D. 1953.

In the presence of: Dustin P. Moulton

and Sally Landers

William D. Millen

Date received by County Recorder Aug. 29 1953; Signature S.S.FOOTE County Recorder; Recorded Book 32, Page 300; Date Received by State Registrar SEP 15 1953

Lavona Sayre, Dep.

(Use typewriter and/or black ink)

Officiant should send this copy back to the County Recorder immediately.

402470

Bernard York
&
Susanne Jones
Mar. Lic.

Recorded	
Compared	
Ind. - Direct	dc
Ind. - Reverse	dm
Bk. & Pg. D.	dm
Bk. & Pg. R.	dm
Assigned	
Released	

STATE OF IDAHO }
County of Canyon } ss.

I hereby certify that this instrument was filed for record at the request of William D. Miller
Aug. 29, 1953
at 4 minutes past 9 o'clock A.M.
in my office, and duly recorded in book
32 of Mar Lic.
at page 300

S. S. FOOTE,
Ex Officio Recorder
By Lavona Sayre, Deputy
Fee $ ——

7
37

302 INSTRUMENT NO. 102487

Department of Public Health
Division of Vital Statistics
Boise, Idaho

STATE OF IDAHO

State File No. 4915
County File No. 2893

(Use typewriter and/or black ink)

County of Canyon

Marriage License

KNOW ALL MEN BY THIS CERTIFICATE: That any regularly ordained minister of the Gospel, authorized by the rites and usages of the church or denomination of Christians, Hebrews, or religious body of which he may be a member, or any Judge or Justice of the Peace, or competent officer to whom this may come, he not knowing of any lawful impediments thereto, is hereby authorized and empowered to solemnize the rites of Matrimony between:

GROOM		AND	BRIDE	
1. Full Name	Arlan E. Anderson		9. Full Name	Bonnie June Painter
2. Address:	Aberdeen (City) Grays Harbor (County) Washington (State)		10. Address:	Nampa (City) Canyon (County) Idaho (State)
3. Age	21		11. Age	20
4. Color or Race	W		12. Color or Race	W
5. Single	X		13. Single	X
6. Widowed			14. Widowed	
7. Divorced			15. Divorced	
8. Birthplace: City	Aberdeen		16. Maiden Name if previously married	
State	Washington		17. Birthplace: City	Greeley
			State	Colorado

STATE OF IDAHO COUNTY OF CANYON RECORDER'S SEAL

And to certify the same to said parties, or either of them under his hand and seal, in his ministerial or official capacity, and thereupon he is required to deliver this copy to the parties so married.

IN TESTIMONY WHEREOF, I have hereunto set my hand and affixed my official seal, at Caldwell, Canyon County, Idaho, this 26th day of August, A.D. 19 53.

S. S. FOOTE
Recorder
Lavona Layne
Deputy

Marriage Certificate

I, William E. Anderson, a Minister residing at Port Angeles, in the county of Clallam in the State of Washington, do certify that, in accordance with the authority on me conferred by the above license, I did on this 27th day of August, in the year A.D. 1953 at 8:00 PM in the county of Canyon, in the State of Idaho, solemnize the rites of matrimony between Arlan E. Anderson of Aberdeen, in the county of Grays Harbor, of the State of Washington, and Bonnie June Painter of Nampa, in the county of Canyon of the state of Idaho, in the presence of Darrell Yeend and Charlene Smith.

WITNESS My hand at the county aforesaid, this 27th day of August, A.D. 1953.

In the presence of: Darrell Yeend
and Charlene Smith

William E. Anderson

Officiant should send this copy back to the County Recorder immediately.

Date received by County Recorder Aug. 31, 1953; Signature S.S.FOOTE County Recorder; Lavona Layne Deputy

Recorded Book 32, Page 302

Date Received by State Registrar SEP 15 1953

402487

Arlan E. Anderson

&

Bonnie June Painter

Mar Lic.

Recorded	
Compared	
Ind. - Direct	dc
Ind. - Reverse	am
Bk. & Pg. D.	dc
Bk. & Pg. R.	am
Assigned	
Released	

STATE OF IDAHO }
County of Canyon } ss.

I hereby certify that this instrument was filed for record at the request of

William E. Anderson

Aug. 31, 1953

at 2 minutes past 9 o'clock A. M. in my office, and duly recorded in book

32 of Mar Lic

at page 302

S. S. FOOTE,
Ex Officio Recorder

By Lavora Sayre, Deputy

Fee $ —

35

1

INSTRUMENT NO. 102488

303

Department of Public Health
Division of Vital Statistics
Boise, Idaho

STATE OF IDAHO

State File No. 4916
County File No. 2903

(Use typewriter and/or black ink)

County of Canyon

Marriage License

KNOW ALL MEN BY THIS CERTIFICATE: That any regularly ordained minister of the Gospel, authorized by the rites and usages of the church or denomination of Christians, Hebrews, or religious body of which he may be a member, or any Judge or Justice of the Peace, or competent officer to whom this may come, he not knowing of any lawful impediments thereto, is hereby authorized and empowered to solemnize the rites of Matrimony between:

GROOM		AND	BRIDE	
1. Full Name	Dee E. Evans		9. Full Name	Vivienne F. Prestwich
2. Address:	Orofino (City) Clearwater (County) Idaho (State)		10. Address:	Eagle (City) Ada (County) Idaho (State)
3. Age 41	4. Color or Race W	5. Single ___ 6. Widowed ___ 7. Divorced X	11. Age 41	12. Color or Race W 13. Single ___ 14. Widowed X 15. Divorced ___
8. Birthplace: City	Star State Idaho		16. Maiden Name if previously married	Grebst
			17. Birthplace: City	Boise State Idaho

And to certify the same to said parties, or either of them under his hand and seal, in his ministerial or official capacity, and thereupon he is required to deliver this copy to the parties so married.

IN TESTIMONY WHEREOF, I have hereunto set my hand and affixed my official seal,
at Caldwell, Canyon County, Idaho,
this 29th day of August, A.D. 1953.

S. S. FOOTE
Recorder
Joann Mallory Kelly
Deputy

Marriage Certificate

I, Orvil E. Stiles, a minister of the gospel,
residing at Boise, in the county of Ada in the State of Idaho, do certify
that, in accordance with the authority on me conferred by the above license, I did on this 29th day of August,
in the year A.D. 1953 at Boise in the county of Ada, in the State of Idaho,
solemnize the rites of matrimony between Dee E. Evans of Orofino,
in the county of Clearwater, of the State of Idaho,
and Vivienne F. Prestwich of Eagle, in the county of Ada
of the state of Idaho, in the presence of Stella Graham and Phoeby Evans.

WITNESS My hand at the county aforesaid, this 29th day of August, A.D. 1953.

In the presence of: Phoeby Evans
and Stella Grahams

Rev. Orvil E. Stiles, D.D.

Date received by County Recorder Aug 31 1953; Signature S.S.FOOTE
Lavoura Hayes, Deputy
County Recorder; Recorded Book 32, Page 303; Date Recorded by State Registrar SEP 15 1953

Officiant should send this copy back to the County Recorder immediately.

402488

Dee E. Evans
&
Vivienne F. Prestwich
Mar. Lic.

Recorded	
Compared	
Ind. - Direct	Dc
Ind. - Reverse	am
Bk. & Pg. D.	Dc
Bk. & Pg. R.	am
Assigned	
Released	

STATE OF IDAHO }
County of Canyon } ss.

I hereby certify that this instrument was filed for record at the request of Orvil E. Stiles Aug. 31, 1953 at 4 minutes past 9 o'clock A.M. in my office, and duly recorded in book 32 of Mar Lic. at page 303

S. S. FOOTE,
Ex Officio Recorder

By Lavonna Layne, Deputy

Fee $ —

32
31

256 INSTRUMENT NO. 401949

Department of Public Health
Division of Vital Statistics
Boise, Idaho

STATE OF IDAHO

State File No. 4917
County File No. 2831

(Use typewriter and/or black ink)

County of CANYON

Marriage License

KNOW ALL MEN BY THIS CERTIFICATE: That any regularly ordained minister of the Gospel, authorized by the rites and usages of the church or denomination of Christians, Hebrews, or religious body of which he may be a member, or any Judge or Justice of the Peace, or competent officer to whom this may come, he not knowing of any lawful impediments thereto, is hereby authorized and empowered to solemnize the rites of Matrimony between:

GROOM		AND	BRIDE	
1. Full Name	Phildon Carlson Huffaker		9. Full Name	Donna Lee Johnson
2. Address:	Ontario (City) Malheur (County) Oregon (State)		10. Address:	Ontario (City) Malheur (County) Oregon (State)
3. Age	21		11. Age	19
4. Color or Race	W		12. Color or Race	W
5. Single	X		13. Single	X
6. Widowed			14. Widowed	
7. Divorced			15. Divorced	
8. Birthplace: City	Ogden		16. Maiden Name if previously married	
State	Utah		17. Birthplace: City	Nampa
			State	Idaho

And to certify the same to said parties, or either of them under his hand and seal, in his ministerial or official capacity, and thereupon he is required to deliver this copy to the parties so married.

IN TESTIMONY WHEREOF, I have hereunto set my hand and affixed my official seal,

at Caldwell, Canyon County, Idaho,
this 22nd day of July, A.D. 19 53.

S. S. FOOTE
Recorder
Audrene Mills
Deputy

Marriage Certificate

I, Francis M. Davis, a Minister of the Church of Jesus Christ of Latter-day Saints,
residing at Idaho Falls, in the county of Bonneville in the State of Idaho, do certify
that, in accordance with the authority on me conferred by the above license, I did on this 30 day of July,
in the year A.D. 19 53 at Idaho Falls in the county of Bonneville, in the State of Idaho,
solemnize the rites of matrimony between Phildon Carlson Huffaker of Ontario,
in the county of Malheur, of the State of Oregon,
and Donna Lee Johnson of Ontario, in the county of Malheur
of the state of Oregon, in the presence of Phildon G. Huffaker and Bernard H. Johnson.

WITNESS My hand at the county aforesaid, this 30 day of July, A.D. 19 53.

In the presence of:
Phildon G. Huffaker
and
Bernard H Johnson

Francis M. Davis

Date received by County Recorder Aug. 7, 1953; Signature S. S. FOOTE County Recorder; Laoona Payne, Deputy
Recorded Book 32, Page 256;
Date Received by State Registrar SEP 15 1953

Officiant should send this copy back to the County Recorder immediately.

401949

Phildon Carlson Huffaker

&

Donna Lee Johnson

Mar. Lic.

Recorded	
Compared	
Ind. - Direct	dc
Ind. - Reverse	am
Bk. & Pg. D.	dc
Bk. & Pg. R.	am
Assigned	
Released	

STATE OF IDAHO }
County of Canyon } ss.

I hereby certify that this instrument was filed for record at the request of

Francis M. Davis

Aug. 7, 1953

at 6 minutes past 9 o'clock A.M. in my office, and duly recorded in book

32 of Mar Lic.

at page 256

S. S. FOOTE,
Ex Officio Recorder

By Lavona Sayre, Deputy

Fee $ —

6 3/2
25

INSTRUMENT NO. 401881 251

Department of Public Health
Division of Vital Statistics
Boise, Idaho

STATE OF IDAHO

State File No. 4918
County File No. 2832

(Use typewriter and/or black ink)

County of Canyon

Marriage License

KNOW ALL MEN BY THIS CERTIFICATE: That any regularly ordained minister of the Gospel, authorized by the rites and usages of the church or denomination of Christians, Hebrews, or religious body of which he may be a member, or any Judge or Justice of the Peace, or competent officer to whom this may come, he not knowing of any lawful impediments thereto, is hereby authorized and empowered to solemnize the rites of Matrimony between:

GROOM		BRIDE
1. Full Name	Richard S. Grenier	9. Full Name Hilda Engel
2. Address:	Nampa (City) Canyon (County) Idaho (State)	10. Address: Nampa (City) Canyon (County) Idaho (State)
3. Age	31	11. Age 22
4. Color or Race	W	12. Color or Race W
5. Single	X	13. Single X
6. Widowed		14. Widowed
7. Divorced		15. Divorced
8. Birthplace: City	Salem State Oregon	16. Maiden Name if previously married
		17. Birthplace: City Alberta State Canada

And to certify the same to said parties, or either of them under his hand and seal, in his ministerial or official capacity, and thereupon he is required to deliver this copy to the parties so married.

IN TESTIMONY WHEREOF, I have hereunto set my hand and affixed my official seal,
at Caldwell, Canyon County, Idaho,
this 22nd day of July, A.D. 1953.

S. S. FOOTE
Recorder
Joann Bailey Kelly
Deputy

Marriage Certificate

I, EUGENE STOWE, a MINISTER, residing at NAMPA, in the county of CANYON in the State of Idaho, do certify that, in accordance with the authority on me conferred by the above license, I did on this 31ST day of JULY, in the year A.D. 1953 at NAMPA in the county of CANYON, in the State of Idaho, solemnize the rites of matrimony between RICHARD S. GRENIER of NAMPA, in the county of CANYON, of the State of IDAHO, and HILDA ENGEL of NAMPA, in the county of CANYON of the state of IDAHO, in the presence of Flora Carroll and Jean Carroll.

WITNESS My hand at the county aforesaid, this 31ST day of JULY, A.D. 1953.

In the presence of:
Flora Carroll
and Jean Carroll

Eugene Stowe

Date received Aug. 4, 1953; Signature S.S. FOOTE County Recorder; Recorded Book 32, Page 251; Date Received by State Registrar SEP 15 1953

M. Carroll, Deputy

Officiant should send this copy back to the County Recorder immediately.

401881

Richard L. Grenier

&

Gilda Engel

Recorded	
Compared	
Ind. - Direct	DC
Ind. - Reverse	am
Bk. & Pg. D.	DC
Bk. & Pg. R.	am
Assigned	
Released	

Mar Lie

AUG 5 1975

STATE OF IDAHO } ss.
County of Canyon

I hereby certify that this instrument was filed for record at the request of

Eugene Stowe

Aug 4, 1953

at 2 minutes past 9 o'clock A.M in my office, and duly recorded in book

22 of Mar Lie

at page 254

S. S. FOOTE,
Ex Officio Recorder

By L. Powell, Deputy

Fee $

31
13

INSTRUMENT NO. 401851 247

Department of Public Health
Division of Vital Statistics
Boise, Idaho

STATE OF IDAHO

State File No. 4919
County File No. 2834

(Use typewriter and/or black ink)

County of Canyon

Marriage License

KNOW ALL MEN BY THIS CERTIFICATE: That any regularly ordained minister of the Gospel, authorized by the rites and usages of the church or denomination of Christians, Hebrews, or religious body of which he may be a member, or any Judge or Justice of the Peace, or competent officer to whom this may come, he not knowing of any lawful impediments thereto, is hereby authorized and empowered to solemnize the rites of Matrimony between:

GROOM		BRIDE
1. Full Name	Ross E. Chastain, Jr.	9. Full Name Marjorie Ann Moad
2. Address:	Nampa (City) Canyon (County) Idaho (State)	10. Address: Nampa (City) Canyon (County) Idaho (State)
3. Age	29	11. Age 23
4. Color or Race	W	12. Color or Race W
5. Single	X	13. Single X
6. Widowed		14. Widowed
7. Divorced		15. Divorced
8. Birthplace: City	Tacoma	16. Maiden Name if previously married
State	Washington	17. Birthplace: City Nampa State Idaho

And to certify the same to said parties, or either of them under his hand and seal, in his ministerial or official capacity, and thereupon he is required to deliver this copy to the parties so married.

IN TESTIMONY WHEREOF, I have hereunto set my hand and affixed my official seal, at Caldwell, Canyon County, Idaho, this 22nd day of July, A.D. 19 53.

S. S. FOOTE,
Recorder

D. Powell
Deputy

Marriage Certificate

I, William D. Millen, a Minister residing at Nampa, in the county of Canyon in the State of Idaho, do certify that, in accordance with the authority on me conferred by the above license, I did on this 31st day of July, in the year A.D. 19 53 at Nampa in the county of Canyon, in the State of Idaho, solemnize the rites of matrimony between Ross E. Chastain, Jr. of Nampa, in the county of Canyon, of the State of Idaho, and Marjorie Ann Moad of Nampa, in the county of Canyon of the state of Idaho, in the presence of Richard M. Chastain and Mary Lou Clements.

WITNESS My hand at the county aforesaid, this 31st day of July, A.D. 19 53.

In the presence of:
Mary Lou Clements
and Richard M. Chastain

W. D. Millen

Date received by County Recorder Aug. 3 1953; Signature S.S. FOOTE County Recorder; Laverna Layne, Deputy. Recorded Book 32, Page 247; Date Received by State Registrar SEP 15 1953

Officiant should send this copy back to the County Recorder immediately.

401851

Ross E. Chastain, Jr.

&

Marjorie Ann Moad

Mar. Lic.

Recorded	
Compared	
Ind. - Direct	DC
Ind. - Reverse	am
Bk. & Pg. D.	DC
Bk. & Pg. R.	am
Assigned	
Released	

STATE OF IDAHO }
County of Canyon } ss.

I hereby certify that this instrument was filed for record at the request of

W. D. Milbern

Aug. 3, 1953

at 2 minutes past 9 o'clock A.M. in my office, and duly recorded in book

32 of Mar. Lic.

at page 247

S. S. FOOTE,
Ex Officio Recorder

By Lavona Sayre, Deputy

Fee $ ——

17
103

INSTRUMENT NO. 401948 255

Department of Public Health
Division of Vital Statistics
Boise, Idaho

STATE OF IDAHO

State File No. 4920
County File No. 2839

(Use typewriter and/or black ink)

County of CANYON

Marriage License

KNOW ALL MEN BY THIS CERTIFICATE: That any regularly ordained minister of the Gospel, authorized by the rites and usages of the church or denomination of Christians, Hebrews, or religious body of which he may be a member, or any Judge or Justice of the Peace, or competent officer to whom this may come, he not knowing of any lawful impediments thereto, is hereby authorized and empowered to solemnize the rites of Matrimony between:

GROOM		AND	BRIDE	
1. Full Name	LLoyd V. Owen		9. Full Name	Peggy Eathel Tuel
2. Address:	Idaho Falls (City) Bonneville (County) Idaho (State)		10. Address:	Nampa (City) Canyon (County) Idaho (State)
3. Age 20	4. Color or Race W	5. Single X 6. Widowed 7. Divorced	11. Age 18	12. Color or Race W 13. Single X 14. Widowed 15. Divorced
8. Birthplace: City	Rigby State Idaho		16. Maiden Name if previously married	
			17. Birthplace: City	Jerome State Idaho

And to certify the same to said parties, or either of them under his hand and seal, in his ministerial or official capacity, and thereupon he is required to deliver this copy to the parties so married.

IN TESTIMONY WHEREOF, I have hereunto set my hand and affixed my official seal, at Caldwell, Canyon County, Idaho, this 25th day of July, A.D. 1953.

S. S. FOOTE
Recorder

Audrene Mills
Deputy

Marriage Certificate

I, Albert Choules, a An Elder of the Church of Jesus Christ of Latter-day Saints, residing at Idaho Falls, in the county of Bonneville in the State of Idaho, do certify that, in accordance with the authority on me conferred by the above license, I did on this 31 day of July, in the year A.D. 1953 at Idaho Falls in the county of Bonneville, in the State of Idaho, solemnize the rites of matrimony between LLoyd V Owen of Idaho Falls, in the county of Bonneville, of the State of Idaho, and Peggy Eathel Tuel of Nampa, in the county of Canyon of the state of Idaho, in the presence of Stanford M. Blaylock and Peggy Eathel Tuel.

WITNESS My hand at the county aforesaid, this 31 day of July, A.D. 1953.

In the presence of:
Stanford M. Blaylock
and W. R. Nielsen

Albert Choules

Officiant should send this copy back to the County Recorder immediately.

Date received by County Recorder Aug. 3 1953; Signature S. S. FOOTE County Recorder; Lavona Sayre, Deputy.

Recorded in Book 32, Page 255; Date Received by State Registrar SEP 15 1953

401948

Lloyd V. Owen

&

Peggy Ethel Fuel

Mar Lic

Recorded	
Compared	
Ind. - Direct	dc
Ind. - Reverse	dm
Bk. & Pg. D.	dm
Bk. & Pg. R.	dm
Assigned	
Released	

STATE OF IDAHO }
County of Canyon } ss.

I hereby certify that this instrument was filed for record at the request of

Albert Choules

Aug. 7, 1953

at 4 minutes past 9 o'clock A M in my office, and duly recorded in book

32 of Mar. Lic.

at page 255

S. S. FOOTE,
Ex Officio Recorder

By Lavona Sayre, Deputy

Fee $ —

21
31

248 INSTRUMENT NO. 401852

Department of Public Health
Division of Vital Statistics
Boise, Idaho

STATE OF IDAHO

State File No. 4921
County File No. 2810

(Use typewriter and/or black ink)

County of Canyon

Marriage License

KNOW ALL MEN BY THIS CERTIFICATE: That any regularly ordained minister of the Gospel, authorized by the rites and usages of the church or denomination of Christians, Hebrews, or religious body of which he may be a member, or any Judge or Justice of the Peace, or competent officer to whom this may come, he not knowing of any lawful impediments thereto, is hereby authorized and empowered to solemnize the rites of Matrimony between:

GROOM		AND	BRIDE	
1. Full Name	Albert William Exley		9. Full Name	Barbara Ann Lamb
2. Address:	Caldwell (City) Canyon (County) Idaho (State)		10. Address:	Caldwell (City) Canyon (County) Idaho (State)
3. Age	21		11. Age	18
4. Color or Race	W		12. Color or Race	W
5. Single	X		13. Single	X
6. Widowed			14. Widowed	
7. Divorced			15. Divorced	
8. Birthplace: City	Sargent State Nebraska		16. Maiden Name if previously married	
			17. Birthplace: City	Putnam State Texas

And to certify the same to said parties, or either of them under his hand and seal, in his ministerial or official capacity, and thereupon he is required to deliver this copy to the parties so married.

IN TESTIMONY WHEREOF, I have hereunto set my hand and affixed my official seal, at Caldwell, Canyon County, Idaho, this 27th day of July, A.D. 1953.

S. S. FOOTE, Recorder
D. Powell Deputy

Marriage Certificate

I, Robert C. Shupe, a Presbyterian Minister, residing at Roswell, in the county of Canyon in the State of Idaho, do certify that, in accordance with the authority on me conferred by the above license, I did on this 31st day of July, in the year A.D. 1953 at Caldwell in the county of Canyon, in the State of Idaho, solemnize the rites of matrimony between Albert William Exley of Caldwell, in the county of Canyon, of the State of Idaho, and Barbara Ann Lamb of Caldwell, in the county of Canyon of the state of Idaho, in the presence of Joseph W. Lamb and Darlene J. Hopkins.

WITNESS My hand at the county aforesaid, this 31st day of July, A.D. 1953.

In the presence of:
Joseph W. Lamb
and Darlene J. Hopkins

Robert C. Shupe

Officiant should send this copy back to the County Recorder immediately.

Date received by County Recorder Aug 3 1953; Signature S.S.FOOTE County Recorder; Recorded Book 32, Page 248; Date Issued by State Registrar SEP 15 1953

Lavona Layne, Deputy

401852

Albert William Exley

&

Barbara Ann Lamb

Mar Lic

Recorded	
Compared	
Ind. - Direct	
Ind. - Reverse	
Bk. & Pg. D.	
Bk. & Pg. R.	
Assigned	
Released	

STATE OF IDAHO }
County of Canyon } ss.

I hereby certify that this instrument was filed for record at the request of

Robert C. Stupe

Aug. 3, 1953

at 4 minutes past 9 o'clock A.M. in my office, and duly recorded in book

32 of Mar. Lic.

at page 248

S. S. FOOTE,
Ex Officio Recorder

By Lavona Sayre, Deputy

Fee $ —

21
3

(Use typewriter and/or black ink)

Officiant should send this copy back to the County Recorder immediately.

Department of Public Health
Division of Vital Statistics
Boise, Idaho

STATE OF IDAHO

State File No. 4922
County File No. 32690

County of Caribou

Marriage License

KNOW ALL MEN BY THIS CERTIFICATE: That any regularly ordained minister of the Gospel, authorized by the rites and usages of the church or denomination of Christians, Hebrews, or religious body of which he may be a member, or any Judge or Justice of the Peace, or competent officer to whom this may come, he not knowing of any lawful impediments thereto, is hereby authorized and empowered to solemnize the rites of Matrimony between:

GROOM		AND	BRIDE	
1. Full Name	Melvin Byington		9. Full Name	Elaine Hess
2. Address:	Grace (City) Caribou (County) Idaho (State)		10. Address:	Grace (City) Caribou (County) Idaho (State)
3. Age 23	4. Color or Race W	5. Single X 6. Widowed 7. Divorced	11. Age 16	12. Color or Race W 13. Single X 14. Widowed 15. Divorced
8. Birthplace: City	Downey State Idaho		16. Maiden Name if previously married	
			17. Birthplace: City	Paris State Idaho

And to certify the same to said parties, or either of them under his hand and seal, in his ministerial or official capacity, and thereupon he is required to deliver this copy to the parties so married.

IN TESTIMONY WHEREOF, I have hereunto set my hand and affixed my official seal, at Soda Springs, Caribou County, Idaho, this 7th day of July, A.D. 1953.

Colin Chester
Recorder

Deputy

Marriage Certificate

I, Dee Lloyd Andreasen, a Elder of The Church of Jesus Christ of L.D.S. residing at Cleveland, in the county of Franklin in the State of Idaho, do certify that, in accordance with the authority on me conferred by the above license, I did on this 10 day of July, in the year A.D. 1953 at Grace in the county of Caribou, in the State of Idaho, solemnize the rites of matrimony between Melvin Byington of Grace, in the county of Caribou, of the State of Idaho, and Elaine Hess of Grace, in the county of Caribou of the state of Idaho, in the presence of Earnest M. Skinner and Kenneth A. Christensen

WITNESS My hand at the county aforesaid, this 10 day of July, A.D. 1953.

In the presence of:

Earnest M Skinner

and Kenneth A Christensen

Dee L Andreasen

Date received by County Recorder 7-15-53; Signature Colin Chester County Recorder; Deputy

Recorded Book 2, Page 532

Date Received by State Registrar SEP 5 - 1953

(Use typewriter and/or black ink)

Department of Public Health
Division of Vital Statistics
Boise, Idaho

STATE OF IDAHO

State File No. 4923
County File No. 32706

County of Caribou

Marriage License

KNOW ALL MEN BY THIS CERTIFICATE: That any regularly ordained minister of the Gospel, authorized by the rites and usages of the church or denomination of Christians, Hebrews, or religious body of which he may be a member, or any Judge or Justice of the Peace, or competent officer to whom this may come, he not knowing of any lawful impediments thereto, is hereby authorized and empowered to solemnize the rites of Matrimony between:

GROOM		BRIDE
1. Full Name	Arlos C. Peck	9. Full Name Julia Schilling
2. Address:	Grace (City) Caribou (County) Idaho (State)	10. Address: Pocatello (City) Bannock (County) Idaho (State)
3. Age	23	11. Age 25
4. Color or Race	W	12. Color or Race W
5. Single	X	13. Single X
6. Widowed		14. Widowed
7. Divorced		15. Divorced
8. Birthplace: City	Grace State Idaho	16. Maiden Name if previously married
		17. Birthplace: City Hiawatha State Kansas

And to certify the same to said parties, or either of them under his hand and seal, in his ministerial or official capacity, and thereupon he is required to deliver this copy to the parties so married.

IN TESTIMONY WHEREOF, I have hereunto set my hand and affixed my official seal, at Soda Springs, Caribou County, Idaho, this 10th day of July, A.D. 1953.

Colin Chester
Recorder

Velda Harker
Deputy

Marriage Certificate

I, PAUL WILLIAM FONK, a LUTHERAN MINISTER, residing at POCATELLO, in the county of BANNOCK in the State of Idaho, do certify that, in accordance with the authority on me conferred by the above license, I did on this 17 day of July, in the year A.D. 1953 at POCATELLO in the county of BANNOCK, in the State of Idaho, solemnize the rites of matrimony between ARLOS C. PECK of GRACE, in the county of CARIBOU, of the State of IDAHO, and JULIA SCHILLING of POCATELLO, in the county of BANNOCK of the state of IDAHO, in the presence of Dee M Peck and KOLENA GAYLE PECK

WITNESS My hand at the county aforesaid, this 17th day of July, A.D. 1953.

In the presence of:

Dee M. Peck

and Kolena Gayle Peck

Paul Wm. Fonk

Date received by County Recorder 7-22-53; Signature Colin Chester County Recorder; Linda Hardesty Deputy; Recorded Book 2, Page 533; Date Received by State Registrar SEP 5 - 1953

Officiant should send this copy back to the County Recorder immediately.

(Use typewriter and/or black ink)

Department of Public Health
Division of Vital Statistics
Boise, Idaho

STATE OF IDAHO

State File No. 4924
County File No. 32749

County of Caribou

Marriage License

KNOW ALL MEN BY THIS CERTIFICATE: That any regularly ordained minister of the Gospel, authorized by the rites and usages of the church or denomination of Christians, Hebrews, or religious body of which he may be a member, or any Judge or Justice of the Peace, or competent officer to whom this may come, he not knowing of any lawful impediments thereto, is hereby authorized and empowered to solemnize the rites of Matrimony between:

GROOM		AND	BRIDE	
1. Full Name	Harry Dale Ayers		9. Full Name	Verla Kathryn Martin
2. Address:	Soda Springs (City) Caribou (County) Idaho (State)		10. Address:	Conda (City) Caribou (County) Idaho (State)
3. Age 18	4. Color or Race W	5. Single X 6. Widowed 7. Divorced	11. Age 20	12. Color or Race W 13. Single X 14. Widowed 15. Divorced
8. Birthplace: City	Soda Springs State Idaho		16. Maiden Name if previously married	
			17. Birthplace: City	Kemmerer State Wyoming

And to certify the same to said parties, or either of them under his hand and seal, in his ministerial or official capacity, and thereupon he is required to deliver this copy to the parties so married.

IN TESTIMONY WHEREOF, I have hereunto set my hand and affixed my official seal, at Soda Springs, Caribou County, Idaho, this 31 day of July, A.D. 19 53.

Colin Chester
Recorder

Deputy

Marriage Certificate

I, F. W. Harris, a Probate Judge, residing at Soda Springs, in the county of Caribou in the State of Idaho, do certify that, in accordance with the authority on me conferred by the above license, I did on this 1st day of Aug, in the year A.D. 1953 at Conda in the county of Caribou, in the State of Idaho, solemnize the rites of matrimony between Harry Dale Ayers of Soda Springs, in the county of Caribou, of the State of Idaho, and Verla Katherin Martin of Conda, in the county of Caribou of the state of Idaho, in the presence of Muriel M Hosick and Grace E. Sneddon.

WITNESS My hand at the county aforesaid, this 1st day of Aug, A.D. 1953.

In the presence of:
Muriel M. Hosick
and Grace E Sneddon

F W Harris

Date received by County Recorder 8-3-53; Signature Colin Chester By: Zilda Harker, Deputy County Recorder; Recorded Book 2, Page 534; Date Received by State Registrar SEP 5 - 1953

Officiant should send this copy back to the County Recorder immediately.

Department of Public Health
Division of Vital Statistics
Boise, Idaho

STATE OF IDAHO

State File No. 4925
County File No. 32747

County of Caribou

Marriage License

KNOW ALL MEN BY THIS CERTIFICATE: That any regularly ordained minister of the Gospel, authorized by the rites and usages of the church or denomination of Christians, Hebrews, or religious body of which he may be a member, or any Judge or Justice of the Peace, or competent officer to whom this may come, he not knowing of any lawful impediments thereto, is hereby authorized and empowered to solemnize the rites of Matrimony between:

GROOM		BRIDE
1. Full Name	William H. Allen Davis	9. Full Name Ruby Stout
2. Address: City / County / State	Midville / Salt Lake / Utah	10. Address: Salt Lake / Salt Lake / Utah
3. Age	40	11. Age 48
4. Color or Race	W	12. Color or Race W
5. Single		13. Single
6. Widowed	X	14. Widowed
7. Divorced		15. Divorced X
8. Birthplace: City / State	Grove / Okla.	16. Maiden Name if previously married Hammond
		17. Birthplace: City / State Lake Point / Utah

And to certify the same to said parties, or either of them under his hand and seal, in his ministerial or official capacity, and thereupon he is required to deliver this copy to the parties so married.

IN TESTIMONY WHEREOF, I have hereunto set my hand and affixed my official seal, at Soda Springs, Caribou County, Idaho, this 30 day of July, A.D. 19 53.

Colin Chester
Recorder
Deputy

Marriage Certificate

I, Wilford J. Dredge, a Bishop- Church of Jesus Christ of Latter Day Saints, residing at Soda Springs, in the county of Caribou in the State of Idaho, do certify that, in accordance with the authority on me conferred by the above license, I did on this 1st day of August, in the year A.D. 19 53 at Soda Springs in the county of Caribou, in the State of Idaho, solemnize the rites of matrimony between William H. Allen Davis of Midville, in the county of Salt Lake, of the State of Utah, and Ruby Stout of Salt Lake, in the county of Salt Lake of the state of Utah, in the presence of Lucille Simonson and Orval Simonson.

WITNESS My hand at the county aforesaid, this 1st day of August, A.D. 19 53.

In the presence of:
Lucille Simonson
and Orval Simonson

Wilford J. Dredge

Date received by County Recorder 9-3-53; Signature COLIN CHESTER County Recorder; Recorded Book 2, Page 53a; Date Received by State Registrar SEP 5 - 1953

Deputy

(Use typewriter and/or black ink)

Officiant should send this copy back to the County Recorder immediately.

(Use typewriter and/or black ink)

Officiant should send this copy back to the County Recorder immediately.

Department of Public Health
Division of Vital Statistics
Boise, Idaho

STATE OF IDAHO

State File No. 4926
County File No. 32779

County of Caribou

Marriage License

KNOW ALL MEN BY THIS CERTIFICATE: That any regularly ordained minister of the Gospel, authorized by the rites and usages of the church or denomination of Christians, Hebrews, or religious body of which he may be a member, or any Judge or Justice of the Peace, or competent officer to whom this may come, he not knowing of any lawful impediments thereto, is hereby authorized and empowered to solemnize the rites of Matrimony between:

GROOM		BRIDE
1. Full Name	Rex Steinbeck Roper	9. Full Name Adele S. Merrill
2. Address:	Grace (City) Caribou (County) Idaho (State)	10. Address: Grace (City) Caribou (County) Idaho (State)
3. Age	21	11. Age 17
4. Color or Race	W	12. Color or Race W
5. Single	X	13. Single X
6. Widowed		14. Widowed
7. Divorced		15. Divorced
8. Birthplace: City	Grace	16. Maiden Name if previously married
State	Idaho	17. Birthplace: City Grace State Idaho

AND

And to certify the same to said parties, or either of them under his hand and seal, in his ministerial or official capacity, and thereupon he is required to deliver this copy to the parties so married.

IN TESTIMONY WHEREOF, I have hereunto set my hand and affixed my official seal, at Soda Springs, Caribou County, Idaho, this 7 day of August, A.D. 1953.

Colin Chester
Recorder

Deputy

Marriage Certificate

I, William L. Killpack, a an Elder of the Church of Jesus Christ of Latter-day Saints, residing at Idaho Falls, in the county of Bonneville in the State of Idaho, do certify that, in accordance with the authority on me conferred by the above license, I did on this 11th day of August, in the year A.D. 1953 at Idaho Falls in the county of Bonneville, in the State of Idaho, solemnize the rites of matrimony between Rex Steinbeck Roper of Grace, in the county of Caribou, of the State of Idaho, and Adele S Merrill of Geace, in the county of Caribou of the state of Idaho, in the presence of Benson Roper and Lando L. Lenon.

WITNESS My hand at the county aforesaid, this 11th day of August, A.D. 1953.

In the presence of: Benson Roper
and Lando L. Lenon

William L. Killpack

Date received by County Recorder 8-14-53; Signature COLIN CHESTER County Recorder; Deputy

Recorded Book 2, Page 536

Date Received by State Registrar SEP 5 - 1953

Department of Public Health
Division of Vital Statistics
Boise, Idaho

STATE OF IDAHO

State File No. 4927
County File No. 179538

747

County of Cassia

Marriage License

KNOW ALL MEN BY THIS CERTIFICATE: That any regularly ordained minister of the Gospel, authorized by the rites and usages of the church or denomination of Christians, Hebrews, or religious body of which he may be a member, or any Judge or Justice of the Peace, or competent officer to whom this may come, he not knowing of any lawful impediments thereto, is hereby authorized and empowered to solemnize the rites of Matrimony between:

GROOM		AND	BRIDE	
1. Full Name	Joseph Nephi Weeks		9. Full Name	Vernell Smith
2. Address:	Burley (City) Cassia (County) Idaho (State)		10. Address:	Burley (City) Cassia (County) Idaho (State)
3. Age 22	4. Color or Race Wht 5. Single X 6. Widowed 7. Divorced		11. Age 16	12. Color or Race Wht 13. Single X 14. Widowed 15. Divorced
8. Birthplace: City	Twin Falls State Idaho		16. Maiden Name if previously married	- - - -
Birthdate:	1-9-31 2-5-37		17. Birthplace: City	Burley State Idaho

And to certify the same to said parties, or either of them under his hand and seal, in his ministerial or official capacity, and thereupon he is required to deliver this copy to the parties so married.

IN TESTIMONY WHEREOF, I have hereunto set my hand and affixed my official seal, at Burley, Cassia County, Idaho, this 30th day of July, A.D. 1953.

Wm. Baugh, Jr.
Recorder

Deputy

Marriage Certificate

I, Verl R. Shurley, a Bishop L.D.S., residing at Burley, in the county of Cassia in the State of Idaho, do certify that, in accordance with the authority on me conferred by the above license, I did on this 1st day of August, in the year A.D. 1953 at Burley in the county of Cassia, in the State of Idaho, solemnize the rites of matrimony between Joseph Nephi Weeks of Burley, in the county of Cassia, of the State of Idaho, and Vernell Smith of Burley, in the county of Cassia of the state of Idaho, in the presence of William B Weeks and Ruth McBride.

WITNESS My hand at the county aforesaid, this 1st day of August, A.D. 1953.

In the presence of:

William B Weeks

and Ruth McBride

Verl R. Shurley

Officiant should send this copy back to the County Recorder immediately. (Use typewriter and/or black ink)

Date received by County Recorder AUG - 3 1953; Signature WM. BAUGH, JR. County Recorder; Recorded Book 7, Page 52; Date Received by State Registrar AUG 10 1953

179638

INDEXED
COMPARED

STATE OF IDAHO, }
County of Cassia. } ss.

I hereby certify that this instrument was filed for record at request of Office

at 15 minutes past 10 o'clock A.M. this 3 day of AUG A. D., 19 1953 in my office and duly recorded in Book 7 of Marriages on page 52

WM. BAUCH, JR.
Ex-Officio Recorder
By D. C. McCrea Deputy
Fees: $ .25

4928

Department of Public Health
Division of Vital Statistics
Boise, Idaho

STATE OF IDAHO

State File No. 179676
County File No.

745

County of Cassia

Marriage License

KNOW ALL MEN BY THIS CERTIFICATE: That any regularly ordained minister of the Gospel, authorized by the rites and usages of the church or denomination of Christians, Hebrews, or religious body of which he may be a member, or any Judge or Justice of the Peace, or competent officer to whom this may come, he not knowing of any lawful impediments thereto, is hereby authorized and empowered to solemnize the rites of Matrimony between:

GROOM		AND	BRIDE	
1. Full Name	James C. Hoggan		9. Full Name	Margie May Mackey
2. Address:	Burley (City) Cassia (County) Idaho (State)		10. Address:	Burley (City) Cassia (County) Idaho (State)
3. Age 25	4. Color or Race Wht 5. Single x 6. Widowed 7. Divorced		11. Age 17	12. Color or Race Wht 13. Single x 14. Widowed 15. Divorced
8. Birthplace: City	Tremonton State Utah		16. Maiden Name if previously married	
Birth Date: 12-17-27	10-15-35		17. Birthplace: City	Burley State Idaho

And to certify the same to said parties, or either of them under his hand and seal, in his ministerial or official capacity, and thereupon he is required to deliver this copy to the parties so married.

IN TESTIMONY WHEREOF, I have hereunto set my hand and affixed my official seal, at Burley, Cassia County, Idaho, this 27th day of July, A.D. 19 53.

Wm. Baugh, Jr.
Recorder

Kayda Hunter
Deputy

Marriage Certificate

I, William L. Killpack, a An Elder of The Church of Jesus Christ of Latter-day Saints, residing at Idaho Falls, in the county of Bonneville in the State of Idaho, do certify that, in accordance with the authority on me conferred by the above license, I did on this 4th day of August, in the year A.D. 1953 at Idaho Falls, in the county of Bonneville, in the State of Idaho, solemnize the rites of matrimony between James Gordon Hoggan of Burley, in the county of Cassia, of the State of Idaho, and Margie May Mackey of Burley, in the county of Cassia of the state of Idaho, in the presence of James D. Hoggan and Sterling A. Russell.

WITNESS My hand at the county aforesaid, this fourth day of August, A.D. 1953.

In the presence of:

James D. Hoggan

and Sterling A. Russell

William L. Killpack

Date received by County Recorder AUG - 7 1953; Signature WM. BAUGH, JR. County Recorder; Recorded Book 7, Page 53; Date Received by State Registrar AUG 11 1953

(Use typewriter and/or black ink)

Officiant should send this copy back to the County Recorder immediately.

179676

INDEXED

COMPARED

STATE OF IDAHO, } ss.
County of Cassia. }

I hereby certify that this instrument was filed for record at request of Office

at 10 minutes past 2 o'clock P. M. this 7 day of AUG 7 1953 A. D., 19

in my office and duly recorded in Book 7 of Marriages on page 53

WM. BAUGH, JR.

Ex-Officio Recorder

By D. G. McClaffin Deputy

Fees: $ .25

Department of Public Health
Division of Vital Statistics
Boise, Idaho

STATE OF IDAHO

State File No. 4929
County File No. 179734

749

County of Cassia

Marriage License

KNOW ALL MEN BY THIS CERTIFICATE: That any regularly ordained minister of the Gospel, authorized by the rites and usages of the church or denomination of Christians, Hebrews, or religious body of which he may be a member, or any Judge or Justice of the Peace, or competent officer to whom this may come, he not knowing of any lawful impediments thereto, is hereby authorized and empowered to solemnize the rites of Matrimony between:

GROOM		BRIDE
1. Full Name	Jack Earnest Beddoes	9. Full Name: Sara Kay Dalton
2. Address:	Pocatello (City) Bannock (County) Idaho (State)	10. Address: Pocatello (City) Bannock (County) Idaho (State)
3. Age 18 4. Color or Race Wht 5. Single X 6. Widowed 7. Divorced		11. Age 18 12. Color or Race Wht 13. Single X 14. Widowed 15. Divorced
8. Birthplace: City Salt Lake City State Utah		16. Maiden Name if previously married - - - -
Birthdate: 6-22-35	12-18-34	17. Birthplace: City Malad State Idaho

And to certify the same to said parties, or either of them under his hand and seal, in his ministerial or official capacity, and thereupon he is required to deliver this copy to the parties so married.

IN TESTIMONY WHEREOF, I have hereunto set my hand and affixed my official seal,

at Burley, Cassia County, Idaho,
this 14th day of August, A.D. 19 53.

Wm. Baugh, Jr.
Recorder

Deputy

Marriage Certificate

I, Henry W. Tucker, a Probate Judge,
residing at Burley, in the county of Cassia in the State of Idaho, do certify that, in accordance with the authority on me conferred by the above license, I did on this 14th day of August, in the year A.D. 19 53 at Burley in the county of Cassia, in the State of Idaho, solemnize the rites of matrimony between Jack Earnest Beddoes of Pocatello, in the county of Bannock, of the State of Idaho, and Sara Kay Dalton of Pocatello, in the county of Bannock of the state of Idaho, in the presence of Mrs. Dale Hadley and Dale Hadley.

WITNESS My hand at the county aforesaid, this 14th day of August, A.D. 1953.

In the presence of:
Mrs. Dale Hadley
and
Dale Hadley

Henry W. Tucker
Probate Judge.

Date received by County Recorder AUG 14 1953; Signature WM. BAUGH, JR. County Recorder; Recorded Book 7, Page 54; Date Received by State Registrar AUG 20 1953

(Use typewriter and/or black ink)

Officiant should send this copy back to the County Recorder immediately.

COMPARED

INDEXED

179734

STATE OF IDAHO, } ss.
County of Cassia. }

I hereby certify that this instrument was filed for record at request of Office

at 15 minutes past 3 o'clock P. M. this 14th day of August A. D., 1953 in my office and duly recorded in Book 7 of Marriages on page 54

W. BAUSH, JR.

Ex-Officio Recorder

By Victoria Fehr Deputy

Fees: $ .25

(Use typewriter and/or black ink)

Officiant should send this copy back to the County Recorder immediately.

Department of Public Health
Division of Vital Statistics
Boise, Idaho

STATE OF IDAHO

State File No. 4930
County File No. 179775

750

County of Cassia

Marriage License

KNOW ALL MEN BY THIS CERTIFICATE: That any regularly ordained minister of the Gospel, authorized by the rites and usages of the church or denomination of Christians, Hebrews, or religious body of which he may be a member, or any Judge or Justice of the Peace, or competent officer to whom this may come, he not knowing of any lawful impediments thereto, is hereby authorized and empowered to solemnize the rites of Matrimony between:

GROOM		AND	BRIDE	
1. Full Name	Dick Elmer Finch		9. Full Name	Ruth LaFaye Rawson
2. Address:	Burley (City) Cassia (County) Idaho (State)		10. Address:	Rupert (City) Minidoka (County) Idaho (State)
3. Age	19		11. Age	18
4. Color or Race	Wht		12. Color or Race	Wht
5. Single	X		13. Single	X
6. Widowed			14. Widowed	
7. Divorced			15. Divorced	
8. Birthplace: City	Twin Falls		16. Maiden Name if previously married	- - - -
State	Idaho		17. Birthplace: City	Rupert
Birthdate:	11-11-33		State	Idaho
	5-22-35			

And to certify the same to said parties, or either of them under his hand and seal, in his ministerial or official capacity, and thereupon he is required to deliver this copy to the parties so married.

IN TESTIMONY WHEREOF, I have hereunto set my hand and affixed my official seal, at Burley, Cassia County, Idaho, this 17th day of August, A.D. 19 53.

Wm. Baugh, Jr.
Recorder

Deputy

Marriage Certificate

I, Albert Choules, a An Elder of the Church of Jesus Christ of Latter-day Saints, residing at Idaho Falls, in the county of Bonneville in the State of Idaho, do certify that, in accordance with the authority on me conferred by the above license, I did on this 19th day of August, in the year A.D. 19 53 at Idaho Falls in the county of Bonneville, in the State of Idaho, solemnize the rites of matrimony between Dick Elmer Finch of Burley in the county of Cassia, of the State of Idaho, and Ruth LaFaye Rawson of Rupert, in the county of Minnidoka of the state of Idaho, in the presence of A. T. Rawson and H. H. Robbin

WITNESS My hand at the county aforesaid, this 19th day of August, A.D. 19 53.

In the presence of
A. T. Rawson
and H. H. Robbin

Albert Choules

Date received by County Recorder AUG 21 1953; Signature WM. BAUGH, JR. County Recorder; Recorded Book 7, Page 54; Date Received by State Registrar SEP 12 1953

179775

COMPARED
INDEXED

STATE OF IDAHO, }
County of Cassia. } ss.

I hereby certify that this instrument was filed for record at request of Office

at 20 minutes past 10 o'clock A. M. this 21 day of AUG A. D., 1953 in my office and duly recorded in Book 7 of Marriages on page 54

WM. RAUCH, JR.
Ex-Officio Recorder
By J. J. McClellan Deputy

Fees: $ 25

Department of Public Health
Division of Vital Statistics
Boise, Idaho

STATE OF IDAHO

State File No. 4931
County File No. 179791

(Use typewriter and/or black ink)

County of Cassia

Marriage License

752

KNOW ALL MEN BY THIS CERTIFICATE: That any regularly ordained minister of the Gospel, authorized by the rites and usages of the church or denomination of Christians, Hebrews, or religious body of which he may be a member, or any Judge or Justice of the Peace, or competent officer to whom this may come, he not knowing of any lawful impediments thereto, is hereby authorized and empowered to solemnize the rites of Matrimony between:

GROOM		AND	BRIDE	
1. Full Name	Kenneth Otto Miller		9. Full Name	Margaret Ethlyn Calcote
2. Address:	Burley (City) Cassia (County) Idaho (State)		10. Address:	Paul (City) Minidoka (County) Idaho (State)
3. Age 23	4. Color or Race Wht	5. Single X 6. Widowed 7. Divorced	11. Age 24	12. Color or Race Wht 13. Single X 14. Widowed 15. Divorced
8. Birthplace: City	Arco State Idaho		16. Maiden Name if previously married	- - - -
Birthdate:	8-31-29		17. Birthplace: City	Rupert State Idaho
	11-18-28			

And to certify the same to said parties, or either of them under his hand and seal, in his ministerial or official capacity, and thereupon he is required to deliver this copy to the parties so married.

IN TESTIMONY WHEREOF, I have hereunto set my hand and affixed my official seal, at Burley, Cassia County, Idaho, this 21st day of August, A.D. 1953.

Wm. Baugh, Jr.
Recorder

Deputy

Marriage Certificate

I, John B. Sims, a Clergyman, residing at Twin Falls, in the county of Twin Falls in the State of Idaho, do certify that, in accordance with the authority on me conferred by the above license, I did on this 23 day of August, in the year A.D. 1953 at Paul in the county of Minidoka, in the State of Idaho, solemnize the rites of matrimony between Kenneth Otto Miller of Burley, in the county of Cassia, of the State of Idaho, and Margaret Ethlyn Calcote of Paul, in the county of Minidoka of the state of Idaho, in the presence of Lila MacLeod and August E. Miller Jr.

WITNESS My hand at the county aforesaid, this 23 day of August, A.D. 1953

In the presence of: Lila MacLeod
and August E. Miller Jr.

John B. Sims

Date received by County Recorder Aug. 25, 1953; Signature Wm. Baugh Jr. County Recorder; Recorded Book 7, Page 55; Date Received by State Registrar SEP 12 1953

Officiant should send this copy back to the County Recorder immediately.

4

INDEXED
COMPARED

179791

STATE OF IDAHO, } ss.
County of Cassia.

I hereby certify that this instrument was filed for record at request of Office

at 48 utes past 9 A. M. this 25th day August A. D., 1953 [illegible] recorded in Book 7 Marriages on page 55

Wm Baugh Jr.
[illegible] Recorder

By Victoria Ferbs Deputy

Fees: $ .25

Department of Public Health
Division of Vital Statistics
Boise, Idaho

STATE OF IDAHO

State File No. 4932
County File No. _____

County of Cassia

Marriage License

754

KNOW ALL MEN BY THIS CERTIFICATE: That any regularly ordained minister of the Gospel, authorized by the rites and usages of the church or denomination of Christians, Hebrews, or religious body of which he may be a member, or any Judge or Justice of the Peace, or competent officer to whom this may come, he not knowing of any lawful impediments thereto, is hereby authorized and empowered to solemnize the rites of Matrimony between:

GROOM			AND	BRIDE		
1. Full Name	Robert John Miller			9. Full Name	Geraldine Rae Hatton	
2. Address:	Albion (City)	Cassia (County)	Idaho (State)	10. Address:	Declo (City)	Cassia (County)	Idaho (State)
3. Age 16	4. Color or Race Wht	5. Single X	6. Widowed ___	7. Divorced ___	11. Age 16	12. Color or Race Wht	13. Single X	14. Widowed ___	15. Divorced ___
8. Birthplace: City	Bleckfoot	State	Idaho		16. Maiden Name if previously married	-- -- --			
Birth Date: 10-15-36			6-15-37		17. Birthplace: City	Ogden	State	Utah	

And to certify the same to said parties, or either of them under his hand and seal, in his ministerial or official capacity, and thereupon he is required to deliver this copy to the parties so married.

IN TESTIMONY WHEREOF, I have hereunto set my hand and affixed my official seal, at Burley, Cassia County, Idaho, this 24th day of August, A.D. 19 53.

Wm. Baugh, Jr.
Recorder

Floyd Hunter
Deputy

Marriage Certificate

I, John Harry Darrington, a Bishop of the Church of Jesus Christ of Latter Day Saints residing at Declo, in the county of Cassia in the State of Idaho, do certify that, in accordance with the authority on me conferred by the above license, I did on this 27th day of August, in the year A.D. 1953 at Declo in the county of Cassia, in the State of Idaho, solemnize the rites of matrimony between Robert John Miller of Albion, in the county of Cassia, of the State of Idaho, and Geraldine Rae Hatton of Declo, in the county of Cassia of the state of Idaho, in the presence of Cleone Parke and George N. Kelley.

WITNESS My hand at the county aforesaid, this 27th day of August, A.D. 1953

In the presence of:
Cleone Parke
and George N. Kelley

J. Harry Darrington

Date received by County Recorder _____; Signature _____ County Recorder; Recorded Book _____, Page _____; Date Received by State Registrar SEP 1 - 1953

(Use typewriter and/or black ink)

Officiant should send this copy back to the County Recorder immediately.

Department of Public Health
Division of Vital Statistics
Boise, Idaho

STATE OF IDAHO

State File No. 4933
County File No. [illegible]

179850 755

County of Cassia

Marriage License

KNOW ALL MEN BY THIS CERTIFICATE: That any regularly ordained minister of the Gospel, authorized by the rites and usages of the church or denomination of Christians, Hebrews, or religious body of which he may be a member, or any Judge or Justice of the Peace, or competent officer to whom this may come, he not knowing of any lawful impediments thereto, is hereby authorized and empowered to solemnize the rites of Matrimony between:

GROOM		BRIDE
1. Full Name	Eugene E. Connelley, Jr.	9. Full Name: Lila Lee Shelby
2. Address: City	Salt Lake City	10. Address: Salt Lake City
County	Salt Lake	Salt Lake
State	Utah	Utah
3. Age	22	11. Age: 22
4. Color or Race	Wht	12. Color or Race: Wht
5. Single	X	13. Single: X
6. Widowed		14. Widowed:
7. Divorced		15. Divorced:
8. Birthplace: City	Declo	16. Maiden Name if previously married: - - - -
State	Idaho	17. Birthplace: City: Rupert
Birth Date:	7-2-31	State: Idaho
	3-16-31	

And to certify the same to said parties, or either of them under his hand and seal, in his ministerial or official capacity, and thereupon he is required to deliver this copy to the parties so married.

IN TESTIMONY WHEREOF, I have hereunto set my hand and affixed my official seal, at Burley, Cassia County, Idaho, this 26th day of August, A.D. 19 53.

Wm. Baugh, Jr.
Recorder

Kleyda Hunter
Deputy

Marriage Certificate

I, Isaac William Lee, a Bishop residing at Burley, in the county of Cassia in the State of Idaho, do certify that, in accordance with the authority on me conferred by the above license, I did on this 29 day of August, in the year A.D. 19 53 at Burley in the county of Cassia, in the State of Idaho, solemnize the rites of matrimony between Eugene E. Connelley, Jr1 of Salt Lake City, in the county of Salt Lake, of the State of Utah, and Lila Lee Shelby of Salt Lake City, in the county of Salt Lake of the state of Idaho, in the presence of Harold Painter and Leona Pfeifer.

WITNESS My hand at the county aforesaid, this 29th day of August, A.D. 19 53.

In the presence of:
Harold Painter
and Leona Pfeifer

Isaac Wm. Lee

Date received by County Recorder SEP 3 1953; Signature WM. BAUGH, JR. County Recorder; Recorded Book 7, Page 56; Date Received by State Registrar SEP 12 1953

(Use typewriter and/or black ink)

Officiant should send this copy back to the County Recorder immediately.

179850

INDEXED
COMPARED

STATE OF IDAHO, } ss.
County of Cassia.

I hereby certify that this instrument was filed for record at request of .....

Office

at 35 minutes past 11 o'clock A. M. this 1953 day of SEP 3 A. D., 19..... in my office and duly recorded in Book 7 of Marriages on page 56.

WM. BAUGH, JR.
Ex Officio Recorder

By Klyda Hunter Deputy

Fees: $ 65¢

Department of Public Health
Division of Vital Statistics
Boise, Idaho

STATE OF IDAHO

State File No. 4934
County File No. 175825

751

County of Cassia

Marriage License

KNOW ALL MEN BY THIS CERTIFICATE: That any regularly ordained minister of the Gospel, authorized by the rites and usages of the church or denomination of Christians, Hebrews, or religious body of which he may be a member, or any Judge or Justice of the Peace, or competent officer to whom this may come, he not knowing of any lawful impediments thereto, is hereby authorized and empowered to solemnize the rites of Matrimony between:

GROOM		AND	BRIDE	
1. Full Name	Richard George Roberts		9. Full Name	Miquolyn Ann Keller
2. Address:	Twin Falls (City) Twin Falls (County) Idaho (State)		10. Address:	Burley (City) Cassia (County) Idaho (State)
3. Age	20		11. Age	20
4. Color or Race	Wht		12. Color or Race	Wht
5. Single	X		13. Single	X
6. Widowed			14. Widowed	
7. Divorced			15. Divorced	
8. Birthplace: City	Pocatello		16. Maiden Name if previously married	- - - -
State	Idaho		17. Birthplace: City	Columbia
Birth Date:	8-22-32		State	Missouri
	6-21-33			

And to certify the same to said parties, or either of them under his hand and seal, in his ministerial or official capacity, and thereupon he is required to deliver this copy to the parties so married.

IN TESTIMONY WHEREOF, I have hereunto set my hand and affixed my official seal, at Burley, Cassia County, Idaho, this 20th day of August, A.D. 19 53.

Wm. Baugh, Jr.
Recorder

Kayda Hunter
Deputy

Marriage Certificate

I, A. M. Thomas, a Methodist Minister, residing at Burley, in the county of Cassia in the State of Idaho, do certify that, in accordance with the authority on me conferred by the above license, I did on this 30th day of August, in the year A.D. 1953 at Burley in the county of Cassia, in the State of Idaho, solemnize the rites of matrimony between Richard George Roberts of Twin Falls, in the county of Twin Falls, of the State of Idaho, and Miquolyn Ann Keller of Burley, in the county of Cassia of the state of Idaho, in the presence of Betty Keller and Kenneth Beers.

WITNESS My hand at the county aforesaid, this 30th day of August, A.D. 1953.

In the presence of:

Betty Keller

and Kenneth Beers

A. M. Thomas

Date received by County Recorder AUG 31 1953; Signature WM. BAUGH, JR., County Recorder; Recorded Book 7, Page 55; Date Received by State Registrar SEP 12 1953

(Use typewriter and/or black ink)

Officiant should send this copy back to the County Recorder immediately.

179825 COMPARED

~~179825~~ INDEXED

STATE OF IDAHO, } ss.
County of Cassia.

I hereby certify that this instrument was filed for record at request of

Office

at 30 minutes past 9 o'clock A. M. this AUG 31 1953 day of A. D., 19 in my office and duly recorded in Book 7 of Marriages on page 55

WM. BAUGH, JR.
Ex-Officio Recorder

By Klyda Hunter Deputy

Fees: $ ~~.70~~ .25

(Use typewriter and/or black ink)

Officiant should send this copy back to the County Recorder immediately.

Department of Public Health
Division of Vital Statistics
Boise, Idaho

STATE OF IDAHO

State File No. 4935
County File No. 1953

County of CLARK

Marriage License

KNOW ALL MEN BY THIS CERTIFICATE: That any regularly ordained minister of the Gospel, authorized by the rites and usages of the church or denomination of Christians, Hebrews, or religious body of which he may be a member, or any Judge or Justice of the Peace, or competent officer to whom this may come, he not knowing of any lawful impediments thereto, is hereby authorized and empowered to solemnize the rites of Matrimony between:

GROOM		AND	BRIDE	
1. Full Name	Cleon Gunderson		9. Full Name	Loretta Babich
2. Address:	Butte (City) Silver Bow (County) Montana (State)		10. Address:	Butte (City) Silver Bow (County) Montana (State)
3. Age 21	4. Color or Race W 5. Single X 6. Widowed 7. Divorced		11. Age 19	12. Color or Race W 13. Single X 14. Widowed 15. Divorced
8. Birthplace: City	Great Falls, Montana		16. Maiden Name if previously married	
			17. Birthplace: City	Butte State Montana

And to certify the same to said parties, or either of them under his hand and seal, in his ministerial or official capacity, and thereupon he is required to deliver this copy to the parties so married.

IN TESTIMONY WHEREOF, I have hereunto set my hand and affixed my official seal,

at Dubois, Clark County, Idaho,
this 27 day of August, A.D. 19 53.

B. H. Thomas
Recorder
Mary Louise Bennett
Deputy

Marriage Certificate

I, ALBERT CHOU, a An Elder of the Church of Jesus Christ of Latter-day Saints,
residing at Idaho Falls, in the county of Bonneville in the State of Idaho, do certify
that, in accordance with the authority on me conferred by the above license, I did on this 28th day of August,
in the year A.D. 19 53 at Idaho Falls in the county of Bonneville, in the State of Idaho,
solemnize the rites of matrimony between Cleon Gunderson of Butte,
in the county of Silver Bow, of the State of Montana,
and Loretta Babich of Butte, in the county of Silver Bow
of the state of Montana, in the presence of Erastus Walker and H. Basil Heward.

WITNESS My hand at the county aforesaid, this 28th day of August, A.D. 1953.

In the presence of:
Erastus Walker
and H Basil Heward

Albert Chou

Date received by County Recorder 8/29/53; Signature _____ County Recorder; Recorded Book 1, Page 336; Date Received by State Registrar SEP 8 - 1953

FILED
RECORDED
INDEXED
PROOF READ

Albert Chaulles
5 Minutes past 11
O'clock a M. this 29
day of August 53
and Recorded in Book 1
of Marriages Page 386
Records of Clerk & Recorder
State of Idaho.

B. L. Thomas
Recorder

Mary Louise Bennett
Deputy

Department of Public Health
Division of Vital Statistics
Boise, Idaho

STATE OF IDAHO

State File No. 4936
County File No. 347

County of Clearwater

Marriage License

BOOK 3 — 593

KNOW ALL MEN BY THIS CERTIFICATE: That any regularly ordained minister of the Gospel, authorized by the rites and usages of the church or denomination of Christians, Hebrews, or religious body of which he may be a member, or any Judge or Justice of the Peace, or competent officer to whom this may come, he not knowing of any lawful impediments thereto, is hereby authorized and empowered to solemnize the rites of Matrimony between:

GROOM		AND	BRIDE	
1. Full Name	George Haskin		9. Full Name	Anna Corbett
2. Address:	Orofino (City) Clearwater (County) Idaho (State)		10. Address:	Orofino (City) Clearwater (County) Idaho (State)
3. Age 32	4. Color or Race W	5. Single X 6. Widowed 7. Divorced	11. Age 26	12. Color or Race Ind. 13. Single X 14. Widowed 15. Divorced
8. Birthplace: City	Bayview State Idaho		16. Maiden Name if previously married	
			17. Birthplace: City	Ahsahka State Idaho

And to certify the same to said parties, or either of them under his hand and seal, in his ministerial or official capacity, and thereupon he is required to deliver this copy to the parties so married.

IN TESTIMONY WHEREOF, I have hereunto set my hand and affixed my official seal, at Orofino, Clearwater County, Idaho, this 1st day of August, A.D. 19 53.

GAYLE HAYDEN
Recorder
Geraldine Devlin
Deputy

Marriage Certificate

I, Ben H. Bear, a Probate Judge residing at Orofino, Idaho, in the county of Clearwater in the State of Idaho, do certify that, in accordance with the authority on me conferred by the above license, I did on this 1st day of August, in the year A.D. 19 53 at Orofino, Idaho in the county of Clearwater, in the State of Idaho, solemnize the rites of matrimony between George Haskin of Orofino, Idaho, in the county of Clearwater, of the State of Idaho, and Anna Corbett of Orofino, in the county of Clearwater of the state of Idaho, in the presence of Geraldine Devlin and Faye Noble.

WITNESS My hand at the county aforesaid, this 1st day of August, A.D. 19 53.

In the presence of:
Geraldine Devlin
and Faye Noble

Ben H. Bear

Date received by County Recorder 8-1-53; Signature Gayle Hayden By Geraldine Devlin Deputy County Recorder; Recorded Book 3, Page ; Date Received by State Registrar AUG 22 1953

(Use typewriter and/or black ink)

Officiant should send this copy back to the County Recorder immediately.

INDEXED

STATE OF IDAHO
COUNTY OF CLEARWATER } ss

I hereby certify that this instrument was filed for record at request of

B. H. Bear

at 11:20 A. M. this

1st day August

1953 in my office and duly recorded in

Book 3 of Marriages

on Page 593

Gayle Hayden
Ex-Officio Auditor and Recorder

By Geraldine Devlin
Deputy

(Use typewriter and/or black ink)

Department of Public Health
Division of Vital Statistics
Boise, Idaho

BOOK 3 — 596

STATE OF IDAHO

State File No. 4937
County File No. 348

County of Clearwater

Marriage License

KNOW ALL MEN BY THIS CERTIFICATE: That any regularly ordained minister of the Gospel, authorized by the rites and usages of the church or denomination of Christians, Hebrews, or religious body of which he may be a member, or any Judge or Justice of the Peace, or competent officer to whom this may come, he not knowing of any lawful impediments thereto, is hereby authorized and empowered to solemnize the rites of Matrimony between:

GROOM		AND	BRIDE	
1. Full Name	Darrel L. McEvers		9. Full Name	Mina A. Bracy
2. Address:	Orofino (City) Clearwater (County) Idaho (State)		10. Address:	Orofino (City) Clearwater (County) Idaho (State)
3. Age	26		11. Age	19
4. Color or Race	W		12. Color or Race	W
5. Single	#		13. Single	#
6. Widowed			14. Widowed	
7. Divorced			15. Divorced	
8. Birthplace: City	Clarkston State Washington		16. Maiden Name if previously married	
			17. Birthplace: City	Walla Walla State Washington

And to certify the same to said parties, or either of them under his hand and seal, in his ministerial or official capacity, and thereupon he is required to deliver this copy to the parties so married.

IN TESTIMONY WHEREOF, I have hereunto set my hand and affixed my official seal, at Orofino, Clearwater County, Idaho, this 8th day of August, A.D. 1953.

GAYLE HAYDEN
Recorder
Geraldine Devlin
Deputy

Marriage Certificate

I, Ben E. Kelley, a Justice of the Peace, residing at Lewiston, in the county of Nez Perce in the State of Idaho, do certify that, in accordance with the authority on me conferred by the above license, I did on this 8th day of August, in the year A.D. 1953 at Lewiston in the county of Nez Perce, in the State of Idaho, solemnize the rites of matrimony between Darrel L. McEvers of Orofino, in the county of Clearwater, of the State of Idaho, and Mina A. Bracy of Orofino, in the county of Clearwater of the state of Idaho, in the presence of Clara A. Kelley and .

WITNESS My hand at the county aforesaid, this 8th day of August, A.D. 1953.

In the presence of:

and Clara A. Kelley

Ben E. Kelley
Justice of the Peace

Date received by County Recorder 8-11-53; Signature Gayle Hayden County Recorder; By - Geraldine Devlin - Deputy

Recorded Book 3, Page 596; Date Received by State Registrar AUG 22 1953

(This copy for the Bride and Groom)

Form DPH-48027

INDEXED 63512

STATE OF IDAHO
COUNTY OF CLEARWATER } ss

I hereby certify that this instrument was filed for record at request of

Ben E. Kelley

at 1:15 P. M.

11th August

1953 in my office.

Book 3 Marriages

Page 596

Hayle Hayden

Ex-Officio Recorder

By Geraldine Devlin

Deputy

Fees ✓

Department of Public Health
Division of Vital Statistics
Boise, Idaho

STATE OF IDAHO

State File No. 4938
County File No. 346

County of Clearwater

Marriage License

BOOK 3 — 595

KNOW ALL MEN BY THIS CERTIFICATE: That any regularly ordained minister of the Gospel, authorized by the rites and usages of the church or denomination of Christians, Hebrews, or religious body of which he may be a member, or any Judge or Justice of the Peace, or competent officer to whom this may come, he not knowing of any lawful impediments thereto, is hereby authorized and empowered to solemnize the rites of Matrimony between:

GROOM		BRIDE
1. Full Name	James W. Harberd	9. Full Name Patricia Arlene Anderson
2. Address:	Council (City) Adams (County) Idaho (State)	10. Address: Weiser (City) Washington (County) Idaho (State)
3. Age	22	11. Age 20
4. Color or Race	W	12. Color or Race W
5. Single	X	13. Single X
6. Widowed		14. Widowed
7. Divorced		15. Divorced
8. Birthplace: City	Marshfield State Oregon	16. Maiden Name if previously married
		17. Birthplace: City Weiser State Idaho

And to certify the same to said parties, or either of them under his hand and seal, in his ministerial or official capacity, and thereupon he is required to deliver this copy to the parties so married.

IN TESTIMONY WHEREOF, I have hereunto set my hand and affixed my official seal, at Orofino, Clearwater County, Idaho, this 30th day of July, A.D. 19 53.

GAYLE HAYDEN
Recorder
Geraldine Deulin
Deputy

Marriage Certificate

I, Eunice B Trumbo, a Congregation al Minister, residing at Council, in the county of Adams in the State of Idaho, do certify that, in accordance with the authority on me conferred by the above license, I did on this ninth day of August, in the year A.D. 1953 at Weiser in the county of Washington, in the State of Idaho, solemnize the rites of matrimony between James W Harberd of Council, in the county of Adams, of the State of Idaho, and Patricia Arlene Anderson of , in the county of Washington of the state of Idaho, in the presence of Vaugh E. Jasper and Ardith Witte

WITNESS My hand at the county aforesaid, this ninth day of August, A.D. 1953.

In the presence of:
Vaughn E. Jasper
and
Ardith Witte

Eunice B. Trumbo.

Date received by County Recorder 9-11-53; Signature Gayle Hayden By Geraldine Deulin Deputy; County Recorder; Recorded Book 3, Page 595; Date Received by State Registrar AUG 22 1953

(Use typewriter and/or black ink)

Officiant should send this copy back to the County Recorder immediately.

INDEXED

STATE OF IDAHO
COUNTY OF CLEARWATER } ss

I hereby certify that this instrument was filed for record at request of
Eunice B. Trumbo
at 1:15 P.M. this
11th day August
A.D. 53 and recorded in
Book 3 Marriages
on page 595
Gayle Hayden
Ex-Officio Recorder
By Geraldine Devlin
Deputy

Department of Public Health
Division of Vital Statistics
Boise, Idaho

STATE OF IDAHO

State File No. 4939
County File No. 349

County of Clearwater

Marriage License

BOOK 3 — 597

KNOW ALL MEN BY THIS CERTIFICATE: That any regularly ordained minister of the Gospel, authorized by the rites and usages of the church or denomination of Christians, Hebrews, or religious body of which he may be a member, or any Judge or Justice of the Peace, or competent officer to whom this may come, he not knowing of any lawful impediments thereto, is hereby authorized and empowered to solemnize the rites of Matrimony between:

GROOM		BRIDE
1. Full Name	Robert W. Pechin	9. Full Name Wanda E. Munck
2. Address:	Orofino (City) Clearwater (County) Idaho (State)	10. Address: Orofino (City) Clearwater (County) Idaho (State)
3. Age	25	11. Age 19
4. Color or Race	W	12. Color or Race W
5. Single		13. Single *
6. Widowed		14. Widowed
7. Divorced		15. Divorced
8. Birthplace: City	Clackmas State Oregon	16. Maiden Name if previously married
		17. Birthplace: City Orofino State Idaho

And to certify the same to said parties, or either of them under his hand and seal, in his ministerial or official capacity, and thereupon he is required to deliver this copy to the parties so married.

IN TESTIMONY WHEREOF, I have hereunto set my hand and affixed my official seal, at Orofino, Clearwater County, Idaho, this 12th day of August, A.D. 19 53.

GAYLE HAYDEN
Recorder
Geraldine Devlin
Deputy

Marriage Certificate

I, L Edward Knight, a Minister, residing at Orofino, in the county of Clearwater in the State of Idaho, do certify that, in accordance with the authority on me conferred by the above license, I did on this 14th day of Aug, in the year A.D. 1953 at Orofino in the county of Clearwater, in the State of Idaho, solemnize the rites of matrimony between Robert W Pechin of Orofino, in the county of Clearwater, of the State of Idaho, and Wanda E Munck Orofino in the county of Clearwater of the state of Idaho, in the presence of Charlene Smith and Ronald Grimm.

WITNESS My hand at the county aforesaid, this 14th day of August, A.D. 1953

In the presence of:
Charlene Smith
and Ronald Grimm

L Edward Knight

Date received by County Recorder ____; Signature ____ County Recorder; Recorded Book ____, Page ____; Date Received by State Registrar SEP 2 - 1953

(Use typewriter and/or black ink)

Officiant should send this copy back to the County Recorder immediately.

INDEXED

STATE OF IDAHO
COUNTY OF CLEARWATER } ss

I hereby certify that this instrument was filed for record at request of

Rev. J. Edward Knight

at 10:10 o'clock A. M. this

15th day of August

1953 in my office and duly recorded in

Book 3 of Marriages

on Page 597

Gayle Hayden
Ex-Officio Auditor and Recorder

By Geraldine Deputy

Fees ✓

(Use typewriter and/or black ink)

Department of Public Health
Division of Vital Statistics
Boise, Idaho

STATE OF IDAHO

State File No. 4940
County File No. 351

BOOK 3 — 598

County of Clearwater

Marriage License

KNOW ALL MEN BY THIS CERTIFICATE: That any regularly ordained minister of the Gospel, authorized by the rites and usages of the church or denomination of Christians, Hebrews, or religious body of which he may be a member, or any Judge or Justice of the Peace, or competent officer to whom this may come, he not knowing of any lawful impediments thereto, is hereby authorized and empowered to solemnize the rites of Matrimony between:

GROOM		BRIDE
1. Full Name	Byron S. Brown	9. Full Name Lorraine C. Carr
2. Address: City	Orofino	10. Address: City Orofino
County	Clearwater	County Clearwater
State	Idaho	State Idaho
3. Age	18	11. Age 16
4. Color or Race	W	12. Color or Race W
5. Single	X	13. Single X
6. Widowed		14. Widowed
7. Divorced		15. Divorced
8. Birthplace: City	Centralia	16. Maiden Name if previously married
State	Washington	17. Birthplace: City Orofino
		State Idaho

And to certify the same to said parties, or either of them under his hand and seal, in his ministerial or official capacity, and thereupon he is required to deliver this copy to the parties so married.

IN TESTIMONY WHEREOF, I have hereunto set my hand and affixed my official seal, at Orofino, Clearwater County, Idaho, this 22nd day of August, A.D. 19 53.

GAYLE HAYDEN
Recorder
Geraldine Devlin
Deputy

Marriage Certificate

I, G. Edward Knight, a Methodist Minister, residing at Orofino, in the county of Clearwater in the State of Idaho, do certify that, in accordance with the authority on me conferred by the above license, I did on this 22nd day of Aug., in the year A.D. 19 53 at Orofino in the county of Clearwater, in the State of Idaho, solemnize the rites of matrimony between Byron S. Brown of Orofino, in the county of Clearwater, of the State of Idaho, and Lorraine C. Carr of _____, in the county of Clearwater of the state of Idaho, in the presence of Patricia Roy and J. A. Wes[illegible], WITNESS My hand at the county aforesaid, this 22nd day of August, A.D. 1953.

In the presence of:
Patricia M. Roy
and
[illegible]

G. Edward Knight

Date received by County Recorder _____; Signature _____ County Recorder; Recorded Book _____, Page _____; Date Received by State Registrar SEP 2 - 1953

Officiant should send this copy back to the County Recorder immediately.

INDEXED

STATE OF IDAHO
COUNTY OF CLEARWATER } ss

I hereby certify that this instrument was filed for record at request of

Rev. D. Edward Knight

at 10:45 A. M. this

22nd day August

1923 in my office and duly recorded in

Book 3 of Marriages

at Page 548

Louie Hayden

Ex-Officio Recorder

By Geraldine Durbin

Deputy

Fees 5

Department of Public Health
Division of Vital Statistics
Boise, Idaho

STATE OF IDAHO

State File No. 4941
County File No. 351

BOOK 3 — 599

County of Clearwater

Marriage License

KNOW ALL MEN BY THIS CERTIFICATE: That any regularly ordained minister of the Gospel, authorized by the rites and usages of the church or denomination of Christians, Hebrews, or religious body of which he may be a member, or any Judge or Justice of the Peace, or competent officer to whom this may come, he not knowing of any lawful impediments thereto, is hereby authorized and empowered to solemnize the rites of Matrimony between:

GROOM		BRIDE
1. Full Name	Donald M. Wilson	9. Full Name Eileen L. Phelps
2. Address:	Weippe, Clearwater Idaho (City, County, State)	10. Address: Orofino Clearwater Idaho (City, County, State)
3. Age 24 4. Color or Race W 5. Single ✱ 6. Widowed 7. Divorced		11. Age 21 12. Color or Race W 13. Single ✱ 14. Widowed 15. Divorced
8. Birthplace: City Weippe State Idaho		16. Maiden Name if previously married 17. Birthplace: City Oregon City State Oregon

(Use typewriter and/or black ink)

And to certify the same to said parties, or either of them under his hand and seal, in his ministerial or official capacity, and thereupon he is required to deliver this copy to the parties so married.

IN TESTIMONY WHEREOF, I have hereunto set my hand and affixed my official seal,

at Orofinn, Clearwater County, Idaho,
this 21st day of August, A.D. 19 53.

GAYLE HAYDEN
Recorder
Geraldine Devlin
Deputy

Marriage Certificate

I, E. H. Wilcox, a minister,
residing at Clarkston, in the county of Asotin in the State of ~~Idaho~~ Wash, do certify that, in accordance with the authority on me conferred by the above license, I did on this 23rd day of August, in the year A.D. 1953 at Orofino in the county of Clearwater, in the State of Idaho, solemnize the rites of matrimony between Donald M. Wilson of Weippe, in the county of Clearwater, of the State of Idaho, and Miss Eileen Phelps of Orofino, in the county of Clearwater of the state of Idaho, in the presence of Lyle Wilson and Lela Hutchins.

WITNESS My hand at the county aforesaid, this 23rd day of August, A.D. 1953.

In the presence of:
Lyle Wilson
and
Lela Hutchins

E. H. Wilcox
minister Seventh Day Adventist Church

Date received by County Recorder 9-25-53; Signature Gayle Hayden By Geraldine Devlin Deputy County Recorder; Recorded Book 3, Page ; Date Received by State Registrar SEP 11 1953.

Officiant should send this copy back to the County Recorder immediately.

INDEXED

435[illegible]

STATE OF IDAHO
COUNTY OF CLEARWATER } ss

I hereby certify that this instrument was filed for record at request of

E. A. Wilcox

at 1:10 P. M.

25th August

1953 in my office and duly recorded in

Book 3 Marriages

on Page 599

Gayle Hayden
Ex-Officio Recorder and Auditor

By Geraldine Devlin
Deputy

Fees ✓

(Use typewriter and/or black ink)

Department of Public Health
Division of Vital Statistics
Boise, Idaho

BOOK 3 — 600

STATE OF IDAHO

State File No. 4942
County File No. 353

County of Clearwater

Marriage License

KNOW ALL MEN BY THIS CERTIFICATE: That any regularly ordained minister of the Gospel, authorized by the rites and usages of the church or denomination of Christians, Hebrews, or religious body of which he may be a member, or any Judge or Justice of the Peace, or competent officer to whom this may come, he not knowing of any lawful impediments thereto, is hereby authorized and empowered to solemnize the rites of Matrimony between:

GROOM		AND	BRIDE	
1. Full Name	William L. Thompson		9. Full Name	B. Ann Low
2. Address:	Frazier (City) Clearwater (County) Idaho (State)		10. Address:	Orofino (City) Clearwater (County) Idaho (State)
3. Age 22	4. Color or Race W 5. Single ✱ 6. Widowed 7. Divorced		11. Age 18	12. Color or Race W 13. Single ✱ 14. Widowed 15. Divorced
8. Birthplace: City	Orofino State Idaho		16. Maiden Name if previously married	
			17. Birthplace: City	Baker State Oregon

And to certify the same to said parties, or either of them under his hand and seal, in his ministerial or official capacity, and thereupon he is required to deliver this copy to the parties so married.

IN TESTIMONY WHEREOF, I have hereunto set my hand and affixed my official seal, at Orofino, Clearwater County, Idaho, this 22nd day of August, A.D. 1953.

GAYLE HAYDEN
Recorder
Geraldine Devlin
Deputy

Marriage Certificate

I, L Edward Knight, a Minister residing at Orofino, in the county of Clearwater in the State of Idaho, do certify that, in accordance with the authority on me conferred by the above license, I did on this 29th day of Aug, in the year A.D. 1953 at Orofino in the county of Clearwater, in the State of Idaho, solemnize the rites of matrimony between William L. Thompson of Frazier, in the county of Clearwater, of the State of Idaho, and B. Ann Low of Orofino, in the county of Clearwater of the state of Idaho, in the presence of Nick Parker and Mary Louise Schrader

WITNESS My hand at the county aforesaid, this 29th day of August, A.D. 1953.

In the presence of:
Nick Parker
and Mary Louise Schrader

L Edward Knight

Date received by County Recorder 8-31-53; Signature Gayle Hayden County Recorder; By Geraldine Devlin Deputy

Recorded Book 3, Page 600; Date Registered by State Registrar SEP 11 1953

Officiant should send this copy back to the County Recorder immediately.

INDEXED

83581

STATE OF IDAHO
COUNTY OF CLEARWATER } ss

I hereby certify that this instrument was filed for record at request of

J. Edward Knight

at 9:05 o'clock A. M. this

31st day of August

1953 in my office and duly recorded in

Book 3 of Marriages

on Page 600

Gayle Hayden

Ex-Officio Auditor and Recorder

By Geraldine Devlin

Deputy

Fees _____

(Use typewriter and/or black ink)

Department of Public Health
Division of Vital Statistics
Boise, Idaho

STATE OF IDAHO

State File No. 4943
County File No. 350

BOOK 3 PAGE 602

County of Clearwater

Marriage License

KNOW ALL MEN BY THIS CERTIFICATE: That any regularly ordained minister of the Gospel, authorized by the rites and usages of the church or denomination of Christians, Hebrews, or religious body of which he may be a member, or any Judge or Justice of the Peace, or competent officer to whom this may come, he not knowing of any lawful impediments thereto, is hereby authorized and empowered to solemnize the rites of Matrimony between:

GROOM		BRIDE
1. Full Name	James D. Calvin	9. Full Name Helen Dragseth
2. Address:	Headquarters (City) Clearwater (County) Idaho (State)	10. Address: Kamiah (City) Lewis (County) Idaho (State)
3. Age	25	11. Age 23
4. Color or Race	W	12. Color or Race W
5. Single	#	13. Single #
6. Widowed		14. Widowed
7. Divorced		15. Divorced
8. Birthplace: City	Lewiston	16. Maiden Name if previously married
State	Idaho	17. Birthplace: City Lewiston State Idaho

And to certify the same to said parties, or either of them under his hand and seal, in his ministerial or official capacity, and thereupon he is required to deliver this copy to the parties so married.

IN TESTIMONY WHEREOF, I have hereunto set my hand and affixed my official seal, at Orofino, Clearwater County, Idaho, this 15th day of August, A.D. 19 53.

GAYLE HAYDEN
Recorder
Geraldine Devlin
Deputy

Marriage Certificate

I, Rev. Richard M. Waag, a Lutheran clergyman, residing at Nezperce, in the county of Lewis in the State of Idaho, do certify that, in accordance with the authority on me conferred by the above license, I did on this 29th day of August, in the year A.D. 19 53 at Lewistown in the county of Nez Perce, in the State of Idaho, solemnize the rites of matrimony between James D. Calvin of Headquarters, in the county of Clearwater, of the State of Idaho, and Helen Dragseth of Kamiah, in the county of Lewis of the state of Idaho, in the presence of Carol Dragseth and Arnold K. Thom.

WITNESS My hand at the county aforesaid, this 29th day of August, A.D. 19 53.

In the presence of:
Carol Dragseth
and
Arnold K. Thom

Rev. Richard M. Waag

Date received by County Recorder 9-2-53; Signature Gayle Hayden County Recorder; By Geraldine Devlin Deputy

Recorded Book 3, Page 602; Date Received by State Registrar SEP 2 1953

Officiant should send this copy back to the County Recorder immediately.

INDEXED

STATE OF IDAHO
COUNTY OF CLEARWATER } ss

I hereby certify that this instrument was filed for record at request of

Rev. Richard M. Waag

at 1:15 o'clock P. M. this

2nd day of Sept.

1953 in my office and duly recorded in

Book 3 of Marriages

on Page 602

Gayle Hayden
Ex-Officio Auditor and Recorder

By Geraldine Devlin
Deputy

Fees

Department of Public Health
Division of Vital Statistics
Boise, Idaho

STATE OF IDAHO

State File No. 4944
County File No. 355

BOOK 3 — 601

County of Clearwater

Marriage License

KNOW ALL MEN BY THIS CERTIFICATE: That any regularly ordained minister of the Gospel, authorized by the rites and usages of the church or denomination of Christians, Hebrews, or religious body of which he may be a member, or any Judge or Justice of the Peace, or competent officer to whom this may come, he not knowing of any lawful impediments thereto, is hereby authorized and empowered to solemnize the rites of Matrimony between:

GROOM		BRIDE
1. Full Name	Robert J. Rinehart	9. Full Name Thelma M. Wisdom
2. Address: City	Orofino	10. Address: City Orofino
County	Clearwater	County Clearwater
State	Idaho	State Idaho
3. Age	27	11. Age 18
4. Color or Race	W	12. Color or Race W
5. Single	*	13. Single *
6. Widowed		14. Widowed
7. Divorced		15. Divorced
8. Birthplace: City	Schulter	16. Maiden Name if previously married
State	Oklahoma	17. Birthplace: City Weippe
		State Idaho

And to certify the same to said parties, or either of them under his hand and seal, in his ministerial or official capacity, and thereupon he is required to deliver this copy to the parties so married.

IN TESTIMONY WHEREOF, I have hereunto set my hand and affixed my official seal, at Orofino, Clearwater County, Idaho, this 31st day of August, A.D. 19 53.

GAYLE HAYDEN
Recorder
Geraldine Devlen
Deputy

Marriage Certificate

I, Ben H. Bear, a Probate judge, residing at Orofino, in the county of Clearwater in the State of Idaho, do certify that, in accordance with the authority on me conferred by the above license, I did on this 31 st day of August, in the year A.D. 19 53 at Orofino in the county of Clearwater, in the State of Idaho, solemnize the rites of matrimony between Robert J. Rinehart of Orofino, in the county of Clearwater, of the State of Idaho, and Thelma M. Wisdom of Orofino, in the county of Clearwater of the state of Idaho, in the presence of Mrs. Frank George and Jim Carroll.

WITNESS My hand at the county aforesaid, this 31st day of August, A.D. 19 53.

In the presence of:
Mrs Frank George
and Jim Carroll

Ben H. Bear

Date received by County Recorder 9-1-53; Signature Gayle Hayden By Geraldine Devlen Deputy County Recorder. Recorded Book 3, Page 601; Date Received by State Registrar SEP 12 1953

(Use typewriter and/or black ink)

Officiant should send this copy back to the County Recorder immediately.

INDEXED

63558

STATE OF IDAHO
COUNTY OF CLEARWATER } ss

I hereby certify that this instrument was filed for record at request of

Ben H. Bear

at 9:15 o'clock A. M. this

1st day of Sept.

A.D. 53 in my office and duly recorded in

Book 3 of Marriages

page 601

Gayle Hayden

Ex-Officio Auditor and Recorder

By Geraldine Dennis

Deputy

Fees

Department of Public Health
Division of Vital Statistics
Boise, Idaho

STATE OF IDAHO

State File No. 4945
County File No. 88

(Use typewriter and/or black ink)

County of Custer

Marriage License

KNOW ALL MEN BY THIS CERTIFICATE: That any regularly ordained minister of the Gospel, authorized by the rites and usages of the church or denomination of Christians, Hebrews, or religious body of which he may be a member, or any Judge or Justice of the Peace, or competent officer to whom this may come, he not knowing of any lawful impediments thereto, is hereby authorized and empowered to solemnize the rites of Matrimony between:

GROOM		BRIDE
1. Full Name	Alma Rausch	9. Full Name Faye Watson
2. Address:	Stanley (City) Custer (County) Idaho (State)	10. Address: Stanley (City) Custer (County) Idaho (State)
3. Age	24	11. Age 22
4. Color or Race	W	12. Color or Race W
5. Single	X	13. Single X
6. Widowed		14. Widowed
7. Divorced		15. Divorced
8. Birthplace: City	Rexburg State Idaho	16. Maiden Name if previously married
		17. Birthplace: City Paul State Idaho

AND

And to certify the same to said parties, or either of them under his hand and seal, in his ministerial or official capacity, and thereupon he is required to deliver this copy to the parties so married.

IN TESTIMONY WHEREOF, I have hereunto set my hand and affixed my official seal,

at Challis, Custer County, Idaho,
this 13th day of August A.D. 19 53.

John Boyd
Recorder

Deputy

Marriage Certificate

I, Meredith R. Groves, a Minister of the Gospel,
residing at Boise, in the county of Ada in the State of Idaho, do certify
that, in accordance with the authority on me conferred by the above license, I did on this 17th day of August,
in the year A.D. 19 53 at Boise in the county of Ada, in the State of Idaho,
solemnize the rites of matrimony between Alma Rausch of Stanley,
in the county of Custer, of the State of Idaho,
and Faye Watson of Stanley, in the county of Custer
of the state of Idaho, in the presence of Alma M. Rausch and Faye Rausch.

WITNESS My hand at the county aforesaid, this 17th day of August, A.D. 1953.

In the presence of:
Alma Rausch
and Faye Rausch.

Meredith R Groves

Officiant should send this copy back to the County Recorder immediately.

Date received by County Recorder 8-18-53; Signature John Boyd By Howard Baxter, Deputy County Recorder; Recorded Book 3, Page 415; Date Received by State Registrar AUG 20 1953

Indexed Compared

Department of Public Health
Division of Vital Statistics
Boise, Idaho

STATE OF IDAHO

State File No. 4946
County File No. 89

(Use typewriter and/or black ink)

County of Custer

Marriage License

KNOW ALL MEN BY THIS CERTIFICATE: That any regularly ordained minister of the Gospel, authorized by the rites and usages of the church or denomination of Christians, Hebrews, or religious body of which he may be a member, or any Judge or Justice of the Peace, or competent officer to whom this may come, he not knowing of any lawful impediments thereto, is hereby authorized and empowered to solemnize the rites of Matrimony between:

GROOM

1. Full Name: Jacob D. McCullough
2. Address: Salmon (City) Lemhi (County) Idaho (State)
3. Age 57 4. Color or Race W 5. Single ___ 6. Widowed ___ 7. Divorced X
8. Birthplace: City Davis Co. State Indiana

AND

BRIDE

9. Full Name: Mary A. Whetstine
10. Address: Salmon (City) Lemhi (County) Idaho (State)
11. Age 64 12. Color or Race W 13. Single ___ 14. Widowed X 15. Divorced ___
16. Maiden Name if previously married Mary A. Allen
17. Birthplace: City Gila State Arizona

And to certify the same to said parties, or either of them under his hand and seal, in his ministerial or official capacity, and thereupon he is required to deliver this copy to the parties so married.

IN TESTIMONY WHEREOF, I have hereunto set my hand and affixed my official seal, at Challis, Custer County, Idaho, this 28th day of August, A.D. 1953.

John Boyd
Recorder
Howard Baxter
Deputy

(Officiant should send this copy back to the County Recorder immediately.)

Marriage Certificate

I, George L. McGowan, a Probate Judge residing at Challis, in the county of Custer in the State of Idaho, do certify that, in accordance with the authority on me conferred by the above license, I did on this 28th day of August, in the year A.D. 1953 at Challis in the county of Custer, in the State of Idaho, solemnize the rites of matrimony between Jacob D. McCullough of Salmon, in the county of Custer, of the State of Idaho, and Margie A. Whetstine of Salmon, in the county of Lemhi of the state of Idaho, in the presence of Morgan Allen and Florence Allen.

WITNESS My hand at the county aforesaid, this 28th day of August, A.D. 1953.

In the presence of:
Morgan Allen
and Florence Allen

George L. McGowan
Probate Judge

Date received by County Recorder 8-28-53; Signature John Boyd By Howard Baxter, Deputy County Recorder; Recorded Book 3, Page 416; Date Received by State Registrar AUG 31 1953

Indexed

Department of Public Health
Division of Vital Statistics
Boise, Idaho

STATE OF IDAHO

State File No. 4947
County File No. 399

County of Elmore

Marriage License

KNOW ALL MEN BY THIS CERTIFICATE: That any regularly ordained minister of the Gospel, authorized by the rites and usages of the church or denomination of Christians, Hebrews, or religious body of which he may be a member, or any Judge or Justice of the Peace, or competent officer to whom this may come, he not knowing of any lawful impediments thereto, is hereby authorized and empowered to solemnize the rites of Matrimony between:

GROOM AND BRIDE

1. Full Name Thomas W. Kirkwood
2. Address: Boise (City) Ada (County) Idaho (State)
3. Age 27 4. Color or Race W 5. Single ___ 6. Widowed ___ 7. Divorced x
8. Birthplace: City San Jose, C State California

9. Full Name Willa Dallman
10. Address: Boise (City) Ada (County) Idaho (State)
11. Age 19 12. Color or Race W 13. Single ___ 14. Widowed ___ 15. Divorced x
16. Maiden Name if previously married Willa Bean
17. Birthplace: City Cascade State Idaho

And to certify the same to said parties, or either of them under his hand and seal, in his ministerial or official capacity, and thereupon he is required to deliver this copy to the parties so married.

IN TESTIMONY WHEREOF, I have hereunto set my hand and affixed my official seal, at Mountain Home Elmore County, Idaho, this 5th day of August, A.D. 1953.

James A. Neill
Recorder

Deputy

Marriage Certificate

I, Francis R. Wilkie, a Chaplain of the U. S. Air Force residing at Mt. Home Air Force Base, in the county of Elmore in the State of Idaho, do certify that, in accordance with the authority on me conferred by the above license, I did on this ___ day of ___, in the year A.D. 1953 at Mt. Home Air Force Base in the county of Elmore, in the State of Idaho, solemnize the rites of matrimony between Willa D. Dallman of Boise, in the county of Elmore, of the State of Idaho, and Thomas W. Kirkwood of Boise, in the county of Elmore of the state of Idaho, in the presence of Freddie Ann Dickson and Hubert C. Kahl.

WITNESS My hand at the county aforesaid, this fifth day of August, A.D. 1953.

In the presence of:
Freddie Ann Dickson
and Hubert C. Kahl

Francis R. Wilkie

Date received by County Recorder 8/7/53 Signature James A. Neill County Recorder; Recorded Book 27, Page 487; Date Received by State Registrar AUG 10 1953

(Use typewriter and/or black ink)

Officiant should send this copy back to the County Recorder immediately.

Indexed ✓
Proof Read ✓

86355

Marriage License

Thomas W. Kirkwood

to

Hilda Hallman

STATE OF IDAHO, }
County of Elmore } ss.

I hereby certify that this instrument [illegible] at request of

T.R. Wilkie

at 10 [illegible] 9

o'clock A [illegible] 7

day of August [illegible] 53

in my office, [illegible] in Book

27 Marriage Record

at Page 487

James A. O'Neill

Ex Officio Recorder,

By T. Thomas

Deputy.

Fees $ 3.00

(Use typewriter and/or black ink)

Officiant should send this copy back to the County Recorder immediately.

Department of Public Health
Division of Vital Statistics
Boise, Idaho

STATE OF IDAHO

State File No. 4948
County File No. 400

County of Elmore

Marriage License

KNOW ALL MEN BY THIS CERTIFICATE: That any regularly ordained minister of the Gospel, authorized by the rites and usages of the church or denomination of Christians, Hebrews, or religious body of which he may be a member, or any Judge or Justice of the Peace, or competent officer to whom this may come, he not knowing of any lawful impediments thereto, is hereby authorized and empowered to solemnize the rites of Matrimony between:

GROOM

1. Full Name: Edwin LeRoy Forbes
2. Address: Mountain Home (City) Elmore (County) Idaho (State)
3. Age 20 4. Color or Race W 5. Single X 6. Widowed ___ 7. Divorced ___
8. Birthplace: City Mountain Home State Idaho

AND

BRIDE

9. Full Name: Verna Louise Dimmick
10. Address: Portland (City) Multnomah (County) Oregon (State)
11. Age 18 12. Color or Race W 13. Single X 14. Widowed ___ 15. Divorced ___
16. Maiden Name if previously married ___
17. Birthplace: City Oakland State California

And to certify the same to said parties, or either of them under his hand and seal, in his ministerial or official capacity, and thereupon he is required to deliver this copy to the parties so married.

IN TESTIMONY WHEREOF, I have hereunto set my hand and affixed my official seal, at Mountain Home Elmore County, Idaho, this 6 day of August, A.D. 19 53.

James A. O'Neill
Recorder
Donna Thomas
Deputy

Marriage Certificate

I, O. E. Norell, a Justice of the Peace, residing at Mountain Home, in the county of Elmore in the State of Idaho, do certify that, in accordance with the authority on me conferred by the above license, I did on this 6th day of August, in the year A.D. 1953 at Mountain Home in the county of Elmore, in the State of Idaho, solemnize the rites of matrimony between Edwin LeRoy Forbes of Mountain Home, in the county of Elmore of the State of Idaho, and Verna Louise Dimmick of Portland, in the county of Multnomah of the state of Oregon, in the presence of George A. Branson and Gene Forbes.

WITNESS My hand at the county aforesaid, this 6th day of August, A.D. 1953.

In the presence of
George A. Branson
and
Gene Forbes

O. E. Norell
Justice of the Peace.

Date received by County Recorder 8/8/53; Signature Donna Thomas County Recorder; Recorded Book 27, Page 488; Date Received by State Registrar AUG 10 1953

Indexed ✓
Proof Read ✓

86358

Marriage License

Edwin LeRoy Forbes
to
Verna Louise Dimmick

STATE OF IDAHO, }
County of Elmore } ss.

I hereby certify that this instrument was filed for record at request of
O. E. Norell
at 11 minutes past 9
o'clock A. M., this 8
day August A. D., 1953
in [illegible] and duly recorded in Book
27 of Marriage Record
at 488

James A. Nerell
Ex Officio Recorder,

By _____
Deputy.

Fees $ 3.00

(Use typewriter and/or black ink)

Officiant should send this copy back to the County Recorder immediately.

Department of Public Health
Division of Vital Statistics
Boise, Idaho

STATE OF IDAHO

State File No. 4949
County File No. 401

County of Elmore

Marriage License

KNOW ALL MEN BY THIS CERTIFICATE: That any regularly ordained minister of the Gospel, authorized by the rites and usages of the church or denomination of Christians, Hebrews, or religious body of which he may be a member, or any Judge or Justice of the Peace, or competent officer to whom this may come, he not knowing of any lawful impediments thereto, is hereby authorized and empowered to solemnize the rites of Matrimony between:

GROOM		BRIDE
1. Full Name	Will Williams	9. Full Name Lilah B. Sipe
2. Address:	Mountain Home (City) Elmore (County) Idaho (State)	10. Address: Mountain Home (City) Elmore (County) Idaho (State)
3. Age 31	4. Color or Race W 5. Single ___ 6. Widowed ___ 7. Divorced X	11. Age 34 12. Color or Race W 13. Single ___ 14. Widowed ___ 15. Divorced X
8. Birthplace: City	Flagstaff State Arizona	16. Maiden Name if previously married Lilah Veteto
		17. Birthplace: City Glenns Ferry State Idaho

AND

And to certify the same to said parties, or either of them under his hand and seal, in his ministerial or official capacity, and thereupon he is required to deliver this copy to the parties so married.

IN TESTIMONY WHEREOF, I have hereunto set my hand and affixed my official seal, at Mountain Home, Elmore County, Idaho, this 6 day of August, A.D. 1953.

James A. O'Neill
Recorder
Donna Thomas
Deputy

Marriage Certificate

I, O. E. Norell, a Justice of the Peace, residing at Mountain Home, in the county of Elmore in the State of Idaho, do certify that, in accordance with the authority on me conferred by the above license, I did on this 6th day of August, in the year A.D. 1953 at Mountain Home in the county of Elmore, in the State of Idaho, solemnize the rites of matrimony between Will Williams of Mountain Home, in the county of Elmore, of the State of Idaho, and Lilah B. Sipe of Mountain Home, in the county of Elmore of the state of Idaho, in the presence of David Maxon and Georgia M. Maxon.

WITNESS My hand at the county aforesaid, this 6th day of August, A.D. 1953.

In the presence of: David Maxon
and Georgia M. Maxon

O. E. Norell
Justice of the Peace.

Date received by County Recorder 8/8/53; Signature Donna Thomas County Recorder; Recorded Book 27, Page 489; Date Received by State Registrar AUG 10 1953

Marriage License

Marriage License

Will Williams

to

Lilah B. Sipe

O. E. Norell

5 9

A 8

August 53

27 Marriage Record

489

James A. Neill

Clerk Recorder,

Deputy.

3.00

Department of Public Health
Division of Vital Statistics
Boise, Idaho

STATE OF IDAHO

State File No. 4950
County File No. 402

County of Elmore

Marriage License

KNOW ALL MEN BY THIS CERTIFICATE: That any regularly ordained minister of the Gospel, authorized by the rites and usages of the church or denomination of Christians, Hebrews, or religious body of which he may be a member, or any Judge or Justice of the Peace, or competent officer to whom this may come, he not knowing of any lawful impediments thereto, is hereby authorized and empowered to solemnize the rites of Matrimony between:

GROOM		AND	BRIDE	
1. Full Name	Osborn E. Casey		9. Full Name	Martha Jean McGrath
2. Address:	Mountain Home (City) Elmore (County) Idaho (State)		10. Address:	Mountain Home (City) Elmore (County) Idaho (State)
3. Age 22	4. Color or Race W 5. Single X 6. Widowed 7. Divorced		11. Age 21	12. Color or Race W 13. Single X 14. Widowed 15. Divorced
8. Birthplace: City	Boise, State Idaho		16. Maiden Name if previously married	
			17. Birthplace: City	Mountain Home State Idaho

And to certify the same to said parties, or either of them under his hand and seal, in his ministerial or official capacity, and thereupon he is required to deliver this copy to the parties so married.

IN TESTIMONY WHEREOF, I have hereunto set my hand and affixed my official seal, at Mountain Home, Elmore County, Idaho, this 10 day of August, A.D. 19 53.

James A. O'Neill
Recorder
Joanna Thomas
Deputy

Marriage Certificate

I, Francis R. Wilkes, a Chaplain of the U.S. Air Force, residing at Mt. Home Air Force Base Idaho, in the county of Elmore in the State of Idaho, do certify that, in accordance with the authority on me conferred by the above license, I did on this twelfth day of August, in the year A.D. 1953 at Mt. Home Air Force Base Chapel in the county of Elmore, in the State of Idaho, solemnize the rites of matrimony between Osborn E Casey of Mountain Home, in the county of Elmore of the State of Idaho, and Martha Jean McGrath of Mountain Home, in the county of Elmore of the state of Idaho, in the presence of Carol Casey and Edward Smith.

WITNESS My hand at the county aforesaid, this twelfth day of August, A.D. 1953.

In the presence of:
Carol Casey
and Edward R. Smith

Francis R. Wilkes

Date received by County Recorder 8/15/53; Signature James A. O'Neill By J. Thomas Deputy County Recorder. Recorded Book 27, Page 490; Date Received by State Registrar AUG 18 1953

(Use typewriter and/or black ink)

Officiant should send this copy back to the County Recorder immediately.

Indexed ✓
Proof Read ✓

SEP 10 2009

86390

Marraige Certificate
Osborne Casey
to
Martha Jean McGrath

STATE OF IDAHO,
County of Ermore

I hereby certify that this instrument was filed for record at request of
F. L. Wilkie
at 2 minutes past 11
o'clock A M., this 15
day of August A. D., 1953
in my office, and duly recorded in Book
27 of Marriage record
at Page 490

James A. O'Neill
Ex Officio Recorder,
By L. Thomas
Deputy.
Fees $ 5.00

(Use typewriter and/or black ink)

Officiant should send this copy back to the County Recorder immediately.

Department of Public Health
Division of Vital Statistics
Boise, Idaho

STATE OF IDAHO

State File No. 4951
County File No. 403

County of Elmore

Marriage License

KNOW ALL MEN BY THIS CERTIFICATE: That any regularly ordained minister of the Gospel, authorized by the rites and usages of the church or denomination of Christians, Hebrews, or religious body of which he may be a member, or any Judge or Justice of the Peace, or competent officer to whom this may come, he not knowing of any lawful impediments thereto, is hereby authorized and empowered to solemnize the rites of Matrimony between:

GROOM		BRIDE
1. Full Name	Luis Berriochoa	9. Full Name Flora Montrose
2. Address: City	Mountain Home	10. Address: City Mountain Home
County	Elmore	County Elmore
State	Idaho	State Idaho
3. Age	30	11. Age 22
4. Color or Race	W	12. Color or Race W
5. Single	X	13. Single
6. Widowed		14. Widowed
7. Divorced		15. Divorced X
8. Birthplace: City	Dietrich	16. Maiden Name if previously married Flora Montrose
State	Idaho	17. Birthplace: City Mountain Home State Idaho

And to certify the same to said parties, or either of them under his hand and seal, in his ministerial or official capacity, and thereupon he is required to deliver this copy to the parties so married.

IN TESTIMONY WHEREOF, I have hereunto set my hand and affixed my official seal, at Mountain Home, Elmore County, Idaho, this 13 day of August, A.D. 19 53.

James A. O'Neill
Recorder

Hanna Thomas
Deputy

Marriage Certificate

I (Rev.) M J Keyes, a Catholic Church, residing at Mountain Home, in the county of Elmore in the State of Idaho, do certify that, in accordance with the authority on me conferred by the above license, I did on this 14th day of August, in the year A.D. 1953 at Mountain Home in the county of Elmore, in the State of Idaho, solemnize the rites of matrimony between Luis Berriochoa of Mountain Home, in the county of Elmore, of the State of Idaho, and Flora Montrose of Mountain Home in the county of Elmore of the state of Idaho, in the presence of Albert Berriochoa and Adeline Wheeler.

WITNESS My hand at the county aforesaid, this 14th day of August, A.D. 1953.

In the presence of:
Albert Berriochoa
and
Adeline W Heeler

(Rev.) M J Keyes, Pastor
Our Lady of Good Counsel
Mountain Home, Idaho

Date received by County Recorder 8/15/53; Signature James A. O'Neill County Recorder; By Hanna Thomas Deputy; Recorded Book 27, Page 491; Date Received by State Registrar AUG 18 1953

Indexed ✓
Proof Read ✓

86391

Luis Berriochoa

to

Flora Montrose

Rev. M. J. Keyes

3 11

A 15

Aug. 1933

27 Marriage Record

491

James A. O'Neill

Ex Officio Recorder,

By J. Thomas

Deputy,

Fees $ 5

Department of Public Health
Division of Vital Statistics
Boise, Idaho

STATE OF IDAHO

State File No. 4952
County File No. 404

(Use typewriter and/or black ink)

County of Elmore

Marriage License

KNOW ALL MEN BY THIS CERTIFICATE: That any regularly ordained minister of the Gospel, authorized by the rites and usages of the church or denomination of Christians, Hebrews, or religious body of which he may be a member, or any Judge or Justice of the Peace, or competent officer to whom this may come, he not knowing of any lawful impediments thereto, is hereby authorized and empowered to solemnize the rites of Matrimony between:

GROOM		BRIDE
1. Full Name	Kenneth A. Felton	9. Full Name: Doris Elaine Janousek
2. Address:	Key West (City) Monroe (County) Florida (State)	10. Address: Mountain Home (City) Elmore (County) Idaho (State)
3. Age	19	11. Age: 17
4. Color or Race	W	12. Color or Race: W
5. Single	X	13. Single: X
6. Widowed		14. Widowed:
7. Divorced		15. Divorced:
8. Birthplace: City / State	Key West / Florida	16. Maiden Name if previously married:
		17. Birthplace: City / State: Nampa / Idaho

And to certify the same to said parties, or either of them under his hand and seal, in his ministerial or official capacity, and thereupon he is required to deliver this copy to the parties so married.

IN TESTIMONY WHEREOF, I have hereunto set my hand and affixed my official seal, at Mountain Home, Elmore County, Idaho, this 20 day of August, A.D. 19 53.

James A. O'Neill
Recorder
Idonna Thomas
Deputy

Marriage Certificate

I, O. E. Norell, a Justice of the Peace, residing at Mountain Home, in the county of Elmore in the State of Idaho, do certify that, in accordance with the authority on me conferred by the above license, I did on this 22nd day of August, in the year A.D. 1953 at Mountain Home in the county of Elmore, in the State of Idaho, solemnize the rites of matrimony between Kenneth A. Felton of Key West, in the county of Monroe, of the State of Florida, and Doris Elaine Janousek of Mountain Home, in the county of Elmore of the state of Idaho, in the presence of Amil Janousek and Libbie Janousek.

WITNESS My hand at the county aforesaid, this 22nd day of August, A.D. 19 53.

In the presence of:
Amil Janousek
and Libbie Janousek

O. E. Norell
Justice of the Peace.

Officiant should send this copy back to the County Recorder immediately.

Date received by County Recorder 8/25/53; Signature James A. O'Neill County Recorder By Idonna Thomas Deputy

Recorded Book 27, Page 492; Date Received by State Registrar AUG 27 1953

86439

Marriage Certificate

Kenneth A. Felton

and

Doris Elaine Janowski

C. E. Novell

34 9

A 25

53

27 Marriage Record

492

[illegible]

E. B. [illegible]

3.00

Department of Public Health
Division of Vital Statistics
Boise, Idaho

STATE OF IDAHO

State File No. 4953
County File No. 92162

(Use typewriter and/or black ink)

County of Franklin

Marriage License

KNOW ALL MEN BY THIS CERTIFICATE: That any regularly ordained minister of the Gospel, authorized by the rites and usages of the church or denomination of Christians, Hebrews, or religious body of which he may be a member, or any Judge or Justice of the Peace, or competent officer to whom this may come, he not knowing of any lawful impediments thereto, is hereby authorized and empowered to solemnize the rites of Matrimony between:

GROOM		BRIDE	
1. Full Name	L. Burke Tangren	9. Full Name	Ruth Lamar
2. Address:	Provo (City) Utah (County) Utah (State)	10. Address:	Provo (City) Utah (County) Utah (State)
3. Age	23	11. Age	21
4. Color or Race	Wh.	12. Color or Race	Wh.
5. Single	X	13. Single	X
6. Widowed		14. Widowed	
7. Divorced		15. Divorced	
8. Birthplace: City	Price State Utah	16. Maiden Name if previously married	
		17. Birthplace: City	Ingomar State Missippi

And to certify the same to said parties, or either of them under his hand and seal, in his ministerial or official capacity, and thereupon he is required to deliver this copy to the parties so married.

IN TESTIMONY WHEREOF, I have hereunto set my hand and affixed my official seal, at Preston, Franklin County, Idaho, this 30th day of July, A.D. 1953.

C. L. Swenson
Recorder

Elaine Tatlow
Deputy

Marriage Certificate

I, Albert Choules, a An Elder of the Church of Jesus Christ of Latter-day Saints, residing at Idaho Falls, in the county of Bonneville in the State of Idaho, do certify that, in accordance with the authority on me conferred by the above license, I did on this 31 day of July, in the year A.D. 1953 at Idaho Falls, in the county of Bonneville, in the State of Idaho, solemnize the rites of matrimony between L. Burke Tangren of Provo, in the county of Utah, of the State of Utah, and Ruth Lamar of Provo, in the county of Utah of the state of Utah, in the presence of Loras G. Tangren and Paul S. Knight.

WITNESS My hand at the county aforesaid, this 31 day of July, A.D. 1953.

In the presence of:

Loras G Tangren

and Paul S Knight

Albert Choules

Date received by County Recorder 8-7-53; Signature C. L. Swenson County Recorder By Clarice Smith, Deputy; Recorded Book 7, Page 182; Date Received by State Registrar SEP 2 - 1953

Officiant should send this copy back to the County Recorder immediately.

NOV 1 1975

92162

State of Idaho

To

L. Burke Tangren

and Ruth Lamar

Dated _____ 19__

State of Idaho,
County of Franklin } SS.

I hereby Certify that this instrument was filed for record at request of

Albert Choules

at 20 Minutes past ,10 o'clock A. M. this 7th day of August A.D. 1953 in my office and duly recorded in book 7 of Marriages at page 182 records of Franklin County, Idaho.

C. L. Swenson
Ex-Officio Recorder

By Charlyne Smith Deputy

Fee $ 3.25

[illegible]
[illegible] Book
[illegible]
[illegible] Road
[illegible]

(Use typewriter and/or black ink)

Officiant should send this copy back to the County Recorder immediately.

Department of Public Health
Division of Vital Statistics
Boise, Idaho

STATE OF IDAHO

State File No. 4954
County File No. 92131

County of Franklin

Marriage License

KNOW ALL MEN BY THIS CERTIFICATE: That any regularly ordained minister of the Gospel, authorized by the rites and usages of the church or denomination of Christians, Hebrews, or religious body of which he may be a member, or any Judge or Justice of the Peace, or competent officer to whom this may come, he not knowing of any lawful impediments thereto, is hereby authorized and empowered to solemnize the rites of Matrimony between:

GROOM		BRIDE
1. Full Name	William S. Callister	9. Full Name Gloria Kofoed
2. Address:	Dayton (City) Franklin (County) Idaho (State)	10. Address: Preston (City) Franklin (County) Idaho (State)
3. Age	18	11. Age 18
4. Color or Race	Wh.	12. Color or Race Wh.
5. Single	X	13. Single X
6. Widowed		14. Widowed
7. Divorced		15. Divorced
8. Birthplace: City	Spanish Fork State Utah	16. Maiden Name if previously married
		17. Birthplace: City Preston State Idaho

And to certify the same to said parties, or either of them under his hand and seal, in his ministerial or official capacity, and thereupon he is required to deliver this copy to the parties so married.

IN TESTIMONY WHEREOF, I have hereunto set my hand and affixed my official seal,

at Preston, Franklin County, Idaho,
this 27th day of July, A.D. 19 53.

C. L. Swenson
Recorder

Elaine Sutherland
Deputy

Marriage Certificate

I, A. Earl Hollingsworth, a Bishop of the Preston Third Ward, residing at Preston, in the county of Franklin in the State of Idaho, do certify that, in accordance with the authority on me conferred by the above license, I did on this 31st day of July, in the year A.D. 19 53 at Preston in the county of Franklin, in the State of Idaho, solemnize the rites of matrimony between William S. Callister of Dayton, in the county of Franklin, of the State of Idaho, and Gloria Kofoed of Preston, in the county of Franklin of the state of Idaho, in the presence of Eugene A. Kofoed and Thomas B. Callister.

WITNESS My hand at the county aforesaid, this 31st day of July, A.D. 19 53.

In the presence of: Eugene A. Kofoed
and Thomas B. Callister

A. Earl Hollingsworth

Date received by County Recorder 9-3-53; Signature C. L. Swenson County Recorder; By Charlene Smith, Deputy; Recorded Book 7, Page 180; Date Received by State Registrar SEP 2 - 1953

92131

State of Idaho

To

William S. Callister

and Gloria Kofoed

Dated _____ 19__

State of Idaho, }
County of Franklin } ss.

I hereby Certify that this instrument was filed for record at request of

A. Earl Hollingsworth

at 15 Minutes past 12 o'clock P. M. this 3rd day of August A.D. 1963 in my office and duly recorded in book 7 of Marriages at page 180 records of Franklin County, Idaho.

C. L. Swenson
Ex-Officio Recorder

By Charlyne Smith Deputy

Fee 3.25

Recorded ✓
Fee Book ✓
Recorded ✓
Proof Read ✓
Indexed ✓

(Use typewriter and/or black ink)

Officiant should send this copy back to the County Recorder immediately.

Department of Public Health
Division of Vital Statistics
Boise, Idaho

STATE OF IDAHO

State File No. 4955
County File No. 92163

County of Franklin

Marriage License

KNOW ALL MEN BY THIS CERTIFICATE: That any regularly ordained minister of the Gospel, authorized by the rites and usages of the church or denomination of Christians, Hebrews, or religious body of which he may be a member, or any Judge or Justice of the Peace, or competent officer to whom this may come, he not knowing of any lawful impediments thereto, is hereby authorized and empowered to solemnize the rites of Matrimony between:

GROOM		BRIDE
1. Full Name	Coulam Thomas Monk	9. Full Name Janis Marlene Edwards
2. Address:	Spanish Fork (City) Utah (County) Utah (State)	10. Address: Spanish Fork (City) Utah (County) Utah (State)
3. Age	18	11. Age 19
4. Color or Race	Wh	12. Color or Race Wh
5. Single	X	13. Single X
6. Widowed		14. Widowed
7. Divorced		15. Divorced
8. Birthplace: City	Spanish Fork State Utah	16. Maiden Name if previously married 17. Birthplace: City San Jose State California

And to certify the same to said parties, or either of them under his hand and seal, in his ministerial or official capacity, and thereupon he is required to deliver this copy to the parties so married.

IN TESTIMONY WHEREOF, I have hereunto set my hand and affixed my official seal,

at Preston, Franklin County, Idaho,

this 3rd day of August, A.D. 1953.

C. L. Swenson
Recorder

Elaine Waterbury
Deputy

Marriage Certificate

I, Albert Choules, a An Elder of the Church of Jesus Christ of Latter-day Saints, residing at Idaho Falls, in the county of Bonneville in the State of Idaho, do certify that, in accordance with the authority on me conferred by the above license, I did on this 4 day of Augus t, in the year A.D. 19 53 at Idaho Falls in the county of Bonneville, in the State of Idaho, solemnize the rites of matrimony between Coulam Thomas Monk of Spanish Fork, in the county of Utah, of the State of Utah, and Janis Marlene Edwards of Spanish Fork, in the county of Utah of the state of Utah, in the presence of Bruce McKell Brockbank and Verland A. Stott.

WITNESS My hand at the county aforesaid, this 4th day of August, A.D. 19 53.

In the presence of:
Bruce McKell Brockbank
and Verland A Stott

Albert Choules

Date received by County Recorder 8-7-53; Signature C. L. Swenson County Recorder; By Charlayne Smith Deputy

Recorded Book 1, Page 182

Date Received by State Registrar SEP 2 - 1953

92168

State of Idaho

To

Coulam Thomas Monk and

Janis Marlene Edwards

Dated _____ 19__

State of Idaho, }
County of Franklin } ss.

I hereby Cerrify that the instrument was filed for record at request of

Albert Choules

at 25 minutes past 10 o'clock

A.M. this 7th day of August

A.D. 1953 in my office and

duly recorded in book 7

of Marriages at page 182

records of Franklin County, Idaho.

C. L. Swenson

Ex-Officio Recorder

By Charlyne Smith Deputy

Fee 3.25

Compared
Fee Book
Recorded
Proof Read
Indexed

Department of Public Health
Division of Vital Statistics
Boise, Idaho

STATE OF IDAHO

State File No. 4956
County File No. 92164

County of Franklin

Marriage License

KNOW ALL MEN BY THIS CERTIFICATE: That any regularly ordained minister of the Gospel, authorized by the rites and usages of the church or denomination of Christians, Hebrews, or religious body of which he may be a member, or any Judge or Justice of the Peace, or competent officer to whom this may come, he not knowing of any lawful impediments thereto, is hereby authorized and empowered to solemnize the rites of Matrimony between:

GROOM		BRIDE
1. Full Name	Delmer Hodges Smith	9. Full Name: Glenna Jean Myers
2. Address:	Tooele (City) Tooele (County) Utah (State)	10. Address: American Fork (City) Utah (County) Utah (State)
3. Age 21	4. Color or Race Wh 5. Single X 6. Widowed 7. Divorced	11. Age 19 12. Color or Race Wh 13. Single X 14. Widowed 15. Divorced
8. Birthplace: City	Beaver State Utah	16. Maiden Name if previously married 17. Birthplace: City Tooele State Utah

And to certify the same to said parties, or either of them under his hand and seal, in his ministerial or official capacity, and thereupon he is required to deliver this copy to the parties so married.

IN TESTIMONY WHEREOF, I have hereunto set my hand and affixed my official seal, at Preston, Franklin County, Idaho, this 4th day of August, A.D. 19 53.

C. L. Swenson
Recorder

Charlyne Smith
Deputy

Marriage Certificate

I, William L. Killpack, a An Elder of The Church of Jesus Christ of Latter-day Saints, residing at Idaho Falls, in the county of Bonneville in the State of Idaho, do certify that, in accordance with the authority on me conferred by the above license, I did on this 5 day of Augus t, in the year A.D. 19 53 at Idaho Falls in the county of Bonneville, in the State of Idaho, solemnize the rites of matrimony between Delmer Hodges Smith of Tooele, in the county of Tooele, of the State of Utah, and Glenna Jean Myers of American Fork, in the county of Utah of the state of Utah, in the presence of Karl W. McBride and J. C. Smith.

WITNESS My hand at the county aforesaid, this 5 day of August, A.D. 19 53.

In the presence of:
Carlyne My Bride
and
J C Smith

William L. Killpack

Date received by County Recorder 8-7-53; Signature C. L. Swenson County Recorder By Charlyne Smith Deputy; Recorded Book 7, Page 183; Date Received by State Registrar SEP 2 - 1953

(Use typewriter and/or black ink)

Officiant should send this copy back to the County Recorder immediately.

92164

State of Idaho

To

Delmer Hodges Smith and

Glenna Jean Myers

Dated _____ 19__

State of Idaho,
County of Franklin

I hereby Certify that the [illegible] was filed for record at [illegible]

William L. Killpack

at 30 Minutes [illegible] 10 o'clock

A. M. this 7th [illegible] August

A.D. 19 53 [illegible] office and

duly recorded in book 7

of Marriages [illegible] 183

records of Franklin County, Idaho.

C. L. Swenson

Ex-Officio Recorder

By Charlyne Smith Deputy

Fee $ 3.25

[illegible]
[illegible]
[illegible]
[illegible]
[illegible]

Department of Public Health
Division of Vital Statistics
Boise, Idaho

STATE OF IDAHO

State File No. 4957
County File No. 92155

(Use typewriter and/or black ink)

County of Franklin

Marriage License

KNOW ALL MEN BY THIS CERTIFICATE: That any regularly ordained minister of the Gospel, authorized by the rites and usages of the church or denomination of Christians, Hebrews, or religious body of which he may be a member, or any Judge or Justice of the Peace, or competent officer to whom this may come, he not knowing of any lawful impediments thereto, is hereby authorized and empowered to solemnize the rites of Matrimony between:

GROOM		AND	BRIDE	
1. Full Name	Bradley Alan Farber		9. Full Name	Melda Young
2. Address:	Tucson (City) Pima (County) Arizona (State)		10. Address:	Tucson (City) Pima (County) Arizona (State)
3. Age	20		11. Age	16
4. Color or Race	Wh		12. Color or Race	Wh
5. Single	X		13. Single	X
6. Widowed			14. Widowed	
7. Divorced			15. Divorced	
8. Birthplace: City	Providence		16. Maiden Name if previously married	
State	Rhode Island		17. Birthplace: City	Tucson
			State	Arizona

And to certify the same to said parties, or either of them under his hand and seal, in his ministerial or official capacity, and thereupon he is required to deliver this copy to the parties so married.

IN TESTIMONY WHEREOF, I have hereunto set my hand and affixed my official seal, at Preston, Franklin County, Idaho, this 5th day of August, A.D. 19 53.

C. L. Swenson
Recorder

Ruth Peterson
Deputy

Marriage Certificate

I, O. Sherwin Webb, a L. D. S. Bishop, residing at Preston, in the county of Franklin in the State of Idaho, do certify that, in accordance with the authority on me conferred by the above license, I did on this 5th day of August, in the year A.D. 1953 at Preston in the county of Franklin, in the State of Idaho, solemnize the rites of matrimony between Bradley Alan Farber of Tucson, in the county of Pima, of the State of Arizona, and Melda Young of Tucson, in the county of Pima, of the state of Arizona, in the presence of Phillip H. Young and Elaine Vaterlaus.

WITNESS My hand at the county aforesaid, this 5th day of August, A.D. 19 53.

In the presence of:
Phillip H Young
and Elaine Vaterlaus

O Sherwin Webb

Officiant should send this copy back to the County Recorder immediately.

Date received by County Recorder 8-5-53; Signature C. L. Swenson County Recorder; By Clarice Smith, Deputy
Recorded Book 7, Page 181;
Date Received by State Registrar SEP 2 - 1953

92155

State of Idaho

To

Bradley Alan Faber

and Meda Young

Dated _____ 19__

State of Idaho,)
County of Franklin)

I hereby Certify that the instrument was filed for record as request on

O. Sherwin Webb

at No Min. 4 o'clock

P.M. this 5th day of August

A.D. 19 53 in my office and

duly recorded in book 7

of Marriages page 181

records of Franklin County, Idaho.

C. L. Swenson

Ex-Officio Recorder

By Charlyne Smith Deputy

Fee $ 3.25

Recorded
Fee Book
Recorded
Fee Paid

Department of Public Health
Division of Vital Statistics
Boise, Idaho

STATE OF IDAHO

State File No. 4958
County File No. 92161

(Use typewriter and/or black ink)

County of Franklin

Marriage License

KNOW ALL MEN BY THIS CERTIFICATE: That any regularly ordained minister of the Gospel, authorized by the rites and usages of the church or denomination of Christians, Hebrews, or religious body of which he may be a member, or any Judge or Justice of the Peace, or competent officer to whom this may come, he not knowing of any lawful impediments thereto, is hereby authorized and empowered to solemnize the rites of Matrimony between:

GROOM		AND	BRIDE
1. Full Name	Leness Keller		9. Full Name Dora Gae Matin
2. Address:	Preston (City) Franklin (County) Idaho (State)		10. Address: Preston (City) Franklin (County) Idaho (State)
3. Age	25		11. Age 20
4. Color or Race	Wh		12. Color or Race Wh
5. Single	X		13. Single X
6. Widowed			14. Widowed
7. Divorced			15. Divorced
8. Birthplace: City	Mink Creek		16. Maiden Name if previously married
State	Idaho		17. Birthplace: City Preston State Idaho

And to certify the same to said parties, or either of them under his hand and seal, in his ministerial or official capacity, and thereupon he is required to deliver this copy to the parties so married.

IN TESTIMONY WHEREOF, I have hereunto set my hand and affixed my official seal, at Preston, Franklin County, Idaho, this 1st day of August, A.D. 19 53.

C. L. Swenson
Recorder

Ruth Petersen
Deputy

Marriage Certificate

I, Albert Choules, an Elder of the Church of Jesus Christ of Latter-day Saints, residing at Idaho Falls, in the county of Bonneville in the State of Idaho, do certify that, in accordance with the authority on me conferred by the above license, I did on this fifth day of August, in the year A.D. 19 53 at Idaho Falls in the county of Bonneville, in the State of Idaho, solemnize the rites of matrimony between Leness Keller of Preston, in the county of Franklin, of the State of Idaho, and Dora Gae Martin of Preston, in the county of Franklin of the state of Idaho, in the presence of Dell H. Bosen and Daniel A. Martin.

WITNESS My hand at the county aforesaid, this fifth day of August, A.D. 19 53.

In the presence of
Dell H Bosen
and Daniel A. Martin

Albert Choules

Date received by County Recorder 8-2-53; Signature C. L. Swenson County Recorder; By Charlyne Smith Deputy; Recorded Book 7, Page 181; Date Received by State Registrar SEP 2 - 1953

Officiant should send this copy back to the County Recorder immediately.

92161

State of Idaho

To

Leness Keller and Dora Gae Martin

Dated _____ 19__

State of Idaho,
County of Franklin } SS.

I hereby Certify that this instrument was filed for record at request of

Albert Choules

at 15 Minutes past 10 o'clock A M. this 7th day of August A.D. 19 53 in my office and duly recorded in book 7 of Marriages at page 181 records of Franklin County, Idaho.

C. L. Swenson
Ex-Officio Recorder

By Charlyne Smith Deputy

3.25

Abstract ✓
Fee Book ✓
Recorded ✓
Proof Read ✓
Mailed ✓

Department of Public Health
Division of Vital Statistics
Boise, Idaho

STATE OF IDAHO

State File No. 4959
County File No. 92198

(Use typewriter and/or black ink)

County of Franklin

Marriage License

KNOW ALL MEN BY THIS CERTIFICATE: That any regularly ordained minister of the Gospel, authorized by the rites and usages of the church or denomination of Christians, Hebrews, or religious body of which he may be a member, or any Judge or Justice of the Peace, or competent officer to whom this may come, he not knowing of any lawful impediments thereto, is hereby authorized and empowered to solemnize the rites of Matrimony between:

GROOM		AND	BRIDE	
1. Full Name	Arvin Jay Leishman		9. Full Name	Carol Ann Kendrick
2. Address:	Wellsville (City) Cache (County) Utah (State)		10. Address:	Logan (City) Cache (County) Utah (State)
3. Age 20	4. Color or Race Wh	5. Single X 6. Widowed 7. Divorced	11. Age 18	12. Color or Race Wh 13. Single X 14. Widowed 15. Divorced
8. Birthplace: City	Wellsville State Utah		16. Maiden Name if previously married	
			17. Birthplace: City	Logan State Utah

And to certify the same to said parties, or either of them under his hand and seal, in his ministerial or official capacity, and thereupon he is required to deliver this copy to the parties so married.

IN TESTIMONY WHEREOF, I have hereunto set my hand and affixed my official seal,

at Preston, Franklin County, Idaho,
this 5th day of August, A.D. 1953.

C. L. Swenson
Recorder
Elaine Waterhouse
Deputy

Marriage Certificate

I, William L. Killpack, a an Elder of the Church of Jesus Christ of Latter-day Saints,
residing at Idaho Falls, in the county of Bonneville in the State of Idaho, do certify
that, in accordance with the authority on me conferred by the above license, I did on this sixth day of August,
in the year A.D. 1953 at Idaho Falls in the county of Bonneville, in the State of Idaho,
solemnize the rites of matrimony between Arvin Jay Leishman of Wellsville,
in the county of Cache, of the State of Utah,
and Carol Ann Kendrick of Logan, in the county of Cache,
of the state of Utah, in the presence of William J. Kendrick and Merlin W. Kendrick.

WITNESS My hand at the county aforesaid, this sixth day of Augus t, A.D. 1953.

In the presence of:
William J. Kendrick
and Merlin W. Kendrick

William L. Killpack

Date received by County Recorder 8-14-53; Signature C. L. Swenson County Recorder; By Elaine Waterhouse Deputy
Recorded Book 7, Page 184; Date Received by State Registrar SEP 2 - 1953

Officiant should send this copy back to the County Recorder immediately.

92198

State of Idaho

To

Arvin Jay Leishman and

Carol Ann Kendrick

Dated _____ 19__

State of Idaho, County of Franklin } SS.

I hereby Certify that the instrument was filed for record at request of

William L. Killpack

at 40 Minutes past 10 o'clock A. M. this 14th day of August A.D. 1953 in my office and duly recorded in book 7 of Marriages at page 184 records of Franklin County, Idaho.

C. L. Swenson
Ex-Officio Recorder

By Elaine Waterlaus Deputy

Fee $3.25

Reception ✓
Fee Book ✓
Recorded ✓
Proof Read ✓
Indexed ✓

Department of Public Health
Division of Vital Statistics
Boise, Idaho

STATE OF IDAHO

State File No. 4960
County File No. 92797

County of Franklin

Marriage License

KNOW ALL MEN BY THIS CERTIFICATE: That any regularly ordained minister of the Gospel, authorized by the rites and usages of the church or denomination of Christians, Hebrews, or religious body of which he may be a member, or any Judge or Justice of the Peace, or competent officer to whom this may come, he not knowing of any lawful impediments thereto, is hereby authorized and empowered to solemnize the rites of Matrimony between:

GROOM		BRIDE
1. Full Name	Junior Lee Bybee	9. Full Name Erma Irene Hill
2. Address:	Ogden (City) Weber (County) Utah (State)	10. Address: Ogden (City) Weber (County) Utah (State)
3. Age	22	11. Age 18
4. Color or Race	Wh	12. Color or Race Wh
5. Single	X	13. Single X
6. Widowed		14. Widowed
7. Divorced		15. Divorced
8. Birthplace: City	Ogden State Utah	16. Maiden Name if previously married
		17. Birthplace: City Ogden State Utah

And to certify the same to said parties, or either of them under his hand and seal, in his ministerial or official capacity, and thereupon he is required to deliver this copy to the parties so married.

IN TESTIMONY WHEREOF, I have hereunto set my hand and affixed my official seal, at Preston Franklin County, Idaho, this 1st day of August, A.D. 19 53.

C. L. Swenson
Recorder
Ruth Peterson
Deputy

Marriage Certificate

I, Francis M. Davis, a An Elder of the Church of Jesus Christ of Latter-day Saints, residing at Idaho Falls, in the county of Bonneville in the State of Idaho, do certify that, in accordance with the authority on me conferred by the above license, I did on this sixth day of August, in the year A.D. 19 53 at Idaho Falls in the county of Bonneville, in the State of Idaho, solemnize the rites of matrimony between Junior Lee Bybee of Ogden, in the county of Weber, of the State of Utah, and Erma Irene Hill of Ogden, in the county of Weber of the state of Utah, in the presence of Glenn F. Hill and Byron L. Bybee Jr.

WITNESS My hand at the county aforesaid, this sixth day of August, A.D. 19 53.

In the presence of:
Glenn F. Hill
and Byron L. Bybee Jr

Francis M Davis

Date received by County Recorder 9-1-53; Signature C. L. Swenson By Elaine Peterson Deputy County Recorder; Recorded Book 7, Page 183; Date Received by State Registrar SEP 2 - 1953

(Use typewriter and/or black ink)

Officiant should send this copy back to the County Recorder immediately.

92197

State of Idaho

To

Junior Lee Bybee &

Erma Irene Hill

Dated _____ 19___

State of Idaho, County of Franklin } SS.

I hereby Certify that the ... strument was filed for record at request of

Francis M. Davis

at 35 Minutes past 10 o'clock A. M. this 14th day of August A.D. 19 53 in my office and duly recorded in Book 7 of Marriages at page 183 records of Franklin County, Idaho.

C. L. Swenson
Ex-Officio Recorder

By Elaine Waterhouse Deputy

Fee $3.25

Recorded (3)
Fee Book (3)
Recorded (✓)
Proof Read (✓)
Mailed (✓)

(Use typewriter and/or black ink)

Officiant should send this copy back to the County Recorder immediately.

Department of Public Health
Division of Vital Statistics
Boise, Idaho

STATE OF IDAHO

State File No. 4961
County File No. 92199

County of Franklin

Marriage License

KNOW ALL MEN BY THIS CERTIFICATE: That any regularly ordained minister of the Gospel, authorized by the rites and usages of the church or denomination of Christians, Hebrews, or religious body of which he may be a member, or any Judge or Justice of the Peace, or competent officer to whom this may come, he not knowing of any lawful impediments thereto, is hereby authorized and empowered to solemnize the rites of Matrimony between:

GROOM		BRIDE	
1. Full Name	Paul Carr Bennett	9. Full Name	Annie Laura Black
2. Address:	Lehi (City) Utah (County) Utah (State)	10. Address:	Hurricane (City) Washington (County) Utah (State)
3. Age 20	4. Color or Race Wh 5. Single X 6. Widowed 7. Divorced	11. Age 19	12. Color or Race Wh 13. Single X 14. Widowed 15. Divorced
8. Birthplace: City	Lehi State Utah	16. Maiden Name if previously married	
		17. Birthplace: City	Glendale State Utah

AND

And to certify the same to said parties, or either of them under his hand and seal, in his ministerial or official capacity, and thereupon he is required to deliver this copy to the parties so married.

IN TESTIMONY WHEREOF, I have hereunto set my hand and affixed my official seal,

at Preston, Franklin County, Idaho,
this 6th day of August, A.D. 19 53.

C. L. Swenson
Recorder

Elaine Waterhouse
Deputy

Marriage Certificate

I, ALBERT CHOULES, an Elder of the Church of Jesus Christ of Latterday Saints,
residing at Idaho Falls, in the county of Bonneville in the State of Idaho, do certify
that, in accordance with the authority on me conferred by the above license, I did on this 7th day of August,
in the year A.D. 19 53 at Idaho Falls in the county of Bonneville, in the State of Idaho,
solemnize the rites of matrimony between Paul Carr Bennett of Lehi,
in the county of Utah, of the State of Utah,
and Annie Laura Balck of Hurricane, in the county of Washington,
of the state of Utah, in the presence of Calvin McOmber and Jay B. Christensen.

WITNESS My hand at the county aforesaid, this seventh day of August, A.D. 19 53.

In the presence of:
Calvin McOmber Jr.
and Jay B. Christensen

Albert Choules

Date received by County Recorder 8-14-53 Signature C. L. Swenson County Recorder; By Elaine Waterhouse Deputy
Recorded Book 7, Page 184; Date Received by State Registrar SEP 2 - 1953

92199

State of Idaho

To

Paul Carr Bennett &

Annie Laura Black

Dated _____ 19__

State of Idaho, County of Franklin } SS

I hereby Certify that this instrument was filed for record at request of

Albert Choules

at 45 Minutes past 10 o'clock A. M. this 14th day of August A.D. 19 53 in my office and duly recorded in book 7 of Marriages at page 184 records of Franklin County, Idaho.

C. L. Swenson
Ex-Officio Recorder

By Elaine Vaterlaus Deputy

Fee $ 3.25

Reception ✓
Fee Book ✓
Recorded ✓
Proof Read ✓
Indexed ✓✓

Department of Public Health
Division of Vital Statistics
Boise, Idaho

STATE OF IDAHO

State File No. 4962
County File No. 92200

(Use typewriter and/or black ink)

County of Franklin

Marriage License

KNOW ALL MEN BY THIS CERTIFICATE: That any regularly ordained minister of the Gospel, authorized by the rites and usages of the church or denomination of Christians, Hebrews, or religious body of which he may be a member, or any Judge or Justice of the Peace, or competent officer to whom this may come, he not knowing of any lawful impediments thereto, is hereby authorized and empowered to solemnize the rites of Matrimony between:

GROOM			AND	BRIDE		
1. Full Name	Maurice Frederick Blau			9. Full Name	Reva Artell Buttars	
2. Address:	Logan (City)	Cache (County)	Utah (State)	10. Address:	Logan (City)	Cache (County)	Utah (State)
3. Age 30	4. Color or Race Wh	5. Single X	6. Widowed	7. Divorced	11. Age 25	12. Color or Race Wh	13. Single X	14. Widowed	15. Divorced
8. Birthplace: City	Logan County	State Kansas			16. Maiden Name if previously married				
					17. Birthplace: City	Clarkston	State Utah		

And to certify the same to said parties, or either of them under his hand and seal, in his ministerial or official capacity, and thereupon he is required to deliver this copy to the parties so married.

IN TESTIMONY WHEREOF, I have hereunto set my hand and affixed my official seal, at Preston, Franklin County, Idaho, this 5th day of August, A.D. 1953.

C. L. Swenson
Recorder

Karlyne Smith
Deputy

Marriage Certificate

I, ALBERT CHOU[illegible], a [illegible] Elder of the Church of Jesus Christ of Latter-day Saints, residing at Idaho Falls, in the county of Bonneville in the State of Idaho, do certify that, in accordance with the authority on me conferred by the above license, I did on this 7th day of August, in the year A.D. 1953 at Idaho Falls in the county of Bonneville, in the State of Idaho, solemnize the rites of matrimony between Maurice Frederick Blau of Logan, in the county of Cache, of the State of Utah, and Reva Artell Buttars of Logan, in the county of Cache of the state of Utah, in the presence of Frederick Blau and Lloyd J. Bean.

WITNESS My hand at the county aforesaid, this 7th day of August, A.D. 1953.

In the presence of: Frederick Blau

and Lloyd J. Bean

Albert Chou[illegible]

Officiant should send this copy back to the County Recorder immediately.

Date received by County Recorder 8-11-53 Signature C. L. Swenson County Recorder; By Elaine Waterbury Deputy

Recorded Book 7, Page 185 Date Received by State Registrar SEP 2 - 1953

98660

State of Idaho

To

Maurice Frederick Blau &

Reva Artell Buttars

Dated _____ 19__

State of Idaho, }
County of Franklin } SS

I hereby Certify that the ... instrument was filed for record at request of

Albert Choules

at 50 M... 10 o'clock

A. M. this 14th day August

A.D. 19 53 in my office and

duly recorded in book 7

of Marriages at page 185

records of Franklin County, Idaho.

C. L. Swenson

Ex-Officio Recorder

By Elaine Peterson Deputy

Fee $3.25

Recorded ✓

Fee Book ✓

Recorded ✓

Proof Read ✓

Indexed ✓✓

(Use typewriter and/or black ink)

Officiant should send this copy back to the County Recorder immediately.

Department of Public Health
Division of Vital Statistics
Boise, Idaho

STATE OF IDAHO

State File No. 4963
County File No. 92201

County of Franklin

Marriage License

KNOW ALL MEN BY THIS CERTIFICATE: That any regularly ordained minister of the Gospel, authorized by the rites and usages of the church or denomination of Christians, Hebrews, or religious body of which he may be a member, or any Judge or Justice of the Peace, or competent officer to whom this may come, he not knowing of any lawful impediments thereto, is hereby authorized and empowered to solemnize the rites of Matrimony between:

GROOM		BRIDE
1. Full Name	Gilbert Ernest Richardson	9. Full Name Janet Maurine Chambers
2. Address: City	Smithfield, Utah County State	10. Address: Smithfield, Cache, Utah City County State
3. Age 20 4. Color or Race Wh 5. Single X 6. Widowed 7. Divorced		11. Age 18 12. Color or Race Wh 13. Single X 14. Widowed 15. Divorced
8. Birthplace: City Smithfield, State Utah		16. Maiden Name if previously married 17. Birthplace: City Logan, State Utah

AND

And to certify the same to said parties, or either of them under his hand and seal, in his ministerial or official capacity, and thereupon he is required to deliver this copy to the parties so married.

IN TESTIMONY WHEREOF, I have hereunto set my hand and affixed my official seal,

at Preston, Franklin County, Idaho,

this 24 day of July, A.D. 19 53.

C. L. Swenson
Recorder

Deputy

Marriage Certificate

I, Albert Choules, a An Elder of the Church of Jesus Christ of Latter-day Saints,

residing at Idaho Falls, in the county of Bonneville in the State of Idaho, do certify that, in accordance with the authority on me conferred by the above license, I did on this 11th day of August, in the year A.D. 19 53 at Idaho Falls in the county of Bonneville, in the State of Idaho, solemnize the rites of matrimony between Gilbert Ernest Richardson of Smithfield, in the county of Utah, of the State of Utah, and Janet Maurine Chambers of Smithfield, in the county of Utah of the state of Utah, in the presence of G. Doane Chambers and E. Kenneth McFarland.

WITNESS My hand at the county aforesaid, this 11th day of August, A.D. 19 53.

In the presence of:

G. Doane Chambers

and E. Kenneth McFarland

Albert Choules

Date received by County Recorder 8-14-53; Signature C. L. Swenson County Recorder; By Elaine Peterson Deputy

Recorded Book 7, Page 185; Date Received by State Registrar SEP 2 - 1953

99201

State of Idaho

To

Gilbert Ernest Richardson &

Janet Maurine Chambers

Dated _____ 19__

State of Idaho, }
County of Franklin } SS.

I hereby Certify that the instrument was filed for record at request of

Albert Choules

at 55 Minutes past 10 o'clock

A. M. this 14th day of August

A.D. 19 53 in my office and

duly recorded in book 7

of Marriages at page 185

records of Franklin County, Idaho.

C. L. Swenson

Ex-Officio Recorder

By Elaine Satterthwaite Deputy

Fee $ 3.25

Recorded
Fee Book
Recorded
Proof Read
Indexed

Department of Public Health
Division of Vital Statistics
Boise, Idaho

STATE OF IDAHO

State File No. 4964
County File No. 92202

County of Franklin

Marriage License

KNOW ALL MEN BY THIS CERTIFICATE: That any regularly ordained minister of the Gospel, authorized by the rites and usages of the church or denomination of Christians, Hebrews, or religious body of which he may be a member, or any Judge or Justice of the Peace, or competent officer to whom this may come, he not knowing of any lawful impediments thereto, is hereby authorized and empowered to solemnize the rites of Matrimony between:

GROOM		AND	BRIDE	
1. Full Name	Parley Donald Cronquist		9. Full Name	Noreen Jorgensen
2. Address:	Logan (City) Cache (County) Utah (State)		10. Address:	Amalga (City) Cache (County) Utah (State)
3. Age 24	4. Color or Race Wh	5. Single X 6. Widowed 7. Divorced	11. Age 22	12. Color or Race Wh 13. Single X 14. Widowed 15. Divorced
8. Birthplace: City	Logan State Utah		16. Maiden Name if previously married	
			17. Birthplace: City	Amalga State Utah

And to certify the same to said parties, or either of them under his hand and seal, in his ministerial or official capacity, and thereupon he is required to deliver this copy to the parties so married.

IN TESTIMONY WHEREOF, I have hereunto set my hand and affixed my official seal, at Preston Franklin County, Idaho, this 11th day of August, A.D. 1953.

C. L. Swenson
Recorder

Charlyne Smith
Deputy

Marriage Certificate

I, William L. Killpack, a [illegible] Elder of the Church of Jesus Christ of Latter-day Saints, residing at Idaho Falls, in the county of Bonneville in the State of Idaho, do certify that, in accordance with the authority on me conferred by the above license, I did on this 12th day of August, in the year A.D. 1953 at Idaho Falls in the county of Bonneville, in the State of Idaho, solemnize the rites of matrimony between Parley Donald Cronquist of Logan, in the county of Cache, of the State of Utah, and Noreen Jorgensen of Amalga, in the county of Cache of the state of Utah, in the presence of Royal E. Jorgensen and Ray E. Jorgensen.

WITNESS My hand at the county aforesaid, this 12th day of August, A.D. 1953.

In the presence of:

_____

and _____

William L. Killpack

Date received by County Recorder 8-14-53; Signature C. L. Swenson County Recorder; By Elaine Peterson Deputy; Recorded Book 7, Page 186; Date Received by State Registrar SEP 2 - 1953

(Use typewriter and/or black ink)

Officiant should send this copy back to the County Recorder immediately.

92202

State of Idaho

To

Parley Donald Cronquist &

Noreen Jorgensen

Dated 19

State of Idaho }
County of Franklin } ss

I hereby Certify that the within instrument was filed for record at request of

Willaim L. Killpack

at No Minutes past 11 o'clock

A. M. this 11th day of August

A.D. 53 in my office and

duly recorded in book 7

of Marriages page 186

records of Franklin County, Idaho.

C. L. Swenson
Ex-Officio Recorder

By Elaine Watkins Deputy

Fee 3.25

Reception
Fee Book
Recorded
Proof Read
Indexed

(Use typewriter and/or black ink)

Officiant should send this copy back to the County Recorder immediately.

Department of Public Health
Division of Vital Statistics
Boise, Idaho

STATE OF IDAHO

State File No. 4965
County File No. 92203

County of Franklin

Marriage License

KNOW ALL MEN BY THIS CERTIFICATE: That any regularly ordained minister of the Gospel, authorized by the rites and usages of the church or denomination of Christians, Hebrews, or religious body of which he may be a member, or any Judge or Justice of the Peace, or competent officer to whom this may come, he not knowing of any lawful impediments thereto, is hereby authorized and empowered to solemnize the rites of Matrimony between:

GROOM		AND	BRIDE	
1. Full Name	Horace David Nelson		9. Full Name	Doris Godfrey
2. Address:	Pendleton (City) Umatilla (County) Oregon (State)		10. Address:	Treton (City) Cache (County) Utah (State)
3. Age	26		11. Age	23
4. Color or Race	Wh		12. Color or Race	Wh
5. Single	X		13. Single	X
6. Widowed			14. Widowed	
7. Divorced			15. Divorced	
8. Birthplace: City	LeGrand		16. Maiden Name if previously married	
State	Oregon		17. Birthplace: City	Clarkston
			State	Utah

And to certify the same to said parties, or either of them under his hand and seal, in his ministerial or official capacity, and thereupon he is required to deliver this copy to the parties so married.

IN TESTIMONY WHEREOF, I have hereunto set my hand and affixed my official seal, at Preston, Franklin County, Idaho, this 11th day of August, A.D. 1953.

C. L. Swenson
Recorder

Carolyne Smith
Deputy

Marriage Certificate

I, Francis M. Davis, an Elder of the Church of Jesus Christ of Latter-day Saints, residing at Idaho Falls, in the county of Bonneville in the State of Idaho, do certify that, in accordance with the authority on me conferred by the above license, I did on this 12 day of August, in the year A.D. 1953 at Idaho Falls in the county of Bonneville, in the State of Idaho, solemnize the rites of matrimony between Horace David Nelson of Pendleton, in the county of Umatilla, of the State of Oregon, and Doris Godfrey of Treton, in the county of Cache, of the state of Utah, in the presence of Lewis M. Godfrey and Horace J. Nelson.

WITNESS My hand at the county aforesaid, this twelfth day of August, A.D. 1953.

In the presence of: Lewis M. Godfrey

and Horace Nelson

Francis M Davis

Date received by County Recorder 8-14-53; Signature C. L. Swenson County Recorder; By Grace Peterson Deputy

Recorded Book 7, Page 186; Date Received by State Registrar SEP 2 - 1953

92203

State of Idaho

To

Horace David Nelson &

Doris Godfrey

Dated _____ 19__

State of Idaho, County of Franklin } SS.

I hereby Certify that the instrument was filed for record at request of

Francis M. Davis

at 5 Minutes past 11 o'clock A.M. this 14th day of August A.D. 19 53 in my office and duly recorded in book 7 of Marriages at page 186 records of Franklin County, Idaho.

C. L. Swenson
Ex-Officio Recorder

By Elaine Vaterlaus Deputy

Fee $ 3.25

Reception ✓
Fee Book ✓
Recorded ✓
Proof Read ✓
Filed ✓

(Use typewriter and/or black ink)

Department of Public Health
Division of Vital Statistics
Boise, Idaho

STATE OF IDAHO

State File No. 4966
County File No. 92204

County of Franklin

Marriage License

KNOW ALL MEN BY THIS CERTIFICATE: That any regularly ordained minister of the Gospel, authorized by the rites and usages of the church or denomination of Christians, Hebrews, or religious body of which he may be a member, or any Judge or Justice of the Peace, or competent officer to whom this may come, he not knowing of any lawful impediments thereto, is hereby authorized and empowered to solemnize the rites of Matrimony between:

GROOM		BRIDE	
1. Full Name	Gary L. Grover	9. Full Name	Virginia Sparks
2. Address:	East Garland (City) Box Elder (County) Utah (State)	10. Address:	Clarkston (City) Cache (County) Utah (State)
3. Age 19	4. Color or Race Wh 5. Single X 6. Widowed 7. Divorced	11. Age 17	12. Color or Race Wh 13. Single X 14. Widowed 15. Divorced
8. Birthplace: City	Tremonton State Utah	16. Maiden Name if previously married	
		17. Birthplace: City	Richmond State Utah

And to certify the same to said parties, or either of them under his hand and seal, in his ministerial or official capacity, and thereupon he is required to deliver this copy to the parties so married.

IN TESTIMONY WHEREOF, I have hereunto set my hand and affixed my official seal, at Preston, Franklin County, Idaho, this 11th day of August, A.D. 1953.

C. L. Swenson
Recorder

Charlyne Smith
Deputy

Marriage Certificate

I, William L. Killpack, a An Elder of the Church of Jesus Christ of Latter-day Saints, residing at Idaho Falls, in the county of Bonneville in the State of Idaho, do certify that, in accordance with the authority on me conferred by the above license, I did on this 13th day of August, in the year A.D. 1953 at Idaho Falls in the county of Bonneville, in the State of Idaho, solemnize the rites of matrimony between Gary Loraine Grover of East Garland, in the county of Box Elder, of the State of Utah, and Virginia Aparks of Clarkston, in the county of Cache of the state of Utah, in the presence of Orbal L. Grover and Scott A. Peterson.

WITNESS My hand at the county aforesaid, this 13th day of August, A.D. 1953.

In the presence of:
Orval L. Grover
and Scott A. Peterson

William L. Killpack

Date received by County Recorder 8-14-53; Signature C. L. Swenson County Recorder; By Elaine Peterson Deputy

Recorded Book 7, Page 187; Date Received by State Registrar SEP 2 - 1953

Officiant should send this copy back to the County Recorder immediately.

922204

State of Idaho

To

Gary L. Grover, &

Virginia Sparks

Dated _____ 19__

State of Idaho, }
County of Franklin }

I hereby Certify that the within instrument was filed for record at request of

William L. Killpack

at 10 Minutes past 11 o'clock A. M. this 14th day of August A.D. 1953 in my office and duly recorded in book 7 of Marriages at page 187 records of Franklin County, Idaho.

C. L. Swenson
Ex-Officio Recorder

By Elaine Tateuchi Deputy

Fee $3.25

Reception ✓
Fee Book ✓
Recorded ✓
Proof Read ✓
Indexed ✓

(Use typewriter and/or black ink)

Officiant should send this copy back to the County Recorder immediately.

Department of Public Health
Division of Vital Statistics
Boise, Idaho

STATE OF IDAHO

State File No. 4967
County File No. 98225

County of Franklin

Marriage License

KNOW ALL MEN BY THIS CERTIFICATE: That any regularly ordained minister of the Gospel, authorized by the rites and usages of the church or denomination of Christians, Hebrews, or religious body of which he may be a member, or any Judge or Justice of the Peace, or competent officer to whom this may come, he not knowing of any lawful impediments thereto, is hereby authorized and empowered to solemnize the rites of Matrimony between:

GROOM			AND	BRIDE		
1. Full Name	Guy K. Nelson			9. Full Name	Gloria LeVae Brown	
2. Address:	Cheyenne (City)	Laramie (County)	Wyoming (State)	10. Address:	Cheyenne (City)	Laramie (County)	Wyoming (State)
3. Age 20	4. Color or Race Wh	5. Single X	6. Widowed	7. Divorced	11. Age 18	12. Color or Race Wh	13. Single X	14. Widowed	15. Divorced
8. Birthplace: City	Preston	State	Idaho		16. Maiden Name if previously married				
					17. Birthplace: City	Cheyenne	State	Wyoming	

And to certify the same to said parties, or either of them under his hand and seal, in his ministerial or official capacity, and thereupon he is required to deliver this copy to the parties so married.

IN TESTIMONY WHEREOF, I have hereunto set my hand and affixed my official seal,

at Preston, Franklin County, Idaho,
this 13th day of August, A.D. 1953.

C. L. Swenson
Recorder

Elaine Waterhouse
Deputy

Marriage Certificate

I, Albert Choules, a an Elder of the Church of Jesus Christ of Latter-day Saints,
residing at Idaho Falls, in the county of Bonneville in the State of Idaho, do certify that, in accordance with the authority on me conferred by the above license, I did on this 14th day of August, in the year A.D. 1953 at Idaho Falls in the county of Bonneville, in the State of Idaho, solemnize the rites of matrimony between Guy Kofoed Nelson of Cheyenne, in the county of Laramie, of the State of Wyoming, and Gloria LeVae Brown of Cheyenne, in the county of Laramie of the state of Wyoming, in the presence of Scott Wiser and Guy H. Nelson.

WITNESS My hand at the county aforesaid, this 14th day of August, A.D. 1953.

In the presence of:
Scott Wiser
and
Guy K. Nelson

Albert Choules

Date received by County Recorder 8-24-53; Signature C. L. Swenson County Recorder; By Marlyce Smith Deputy; Recorded Book 7, Page 180; Date Received by State Registrar SEP 2 - 1953

92225

State of Idaho

To

Guy K. Nelson &

Gloria LaVae Brown

Dated _____ 19__

State of Idaho,
County of Franklin } SS.

I hereby Certify that this instrument was filed for record at request of

Albert Choules

at 40 Minutes past 11 o'clock A.M. this 21st day of August A.D. 1953 in my office and duly recorded in book 7 of Marriages at page 188 records of Franklin County, Idaho.

C. L. Swenson
Ex-Officio Recorder

By Charlyne Smith Deputy

Fee $3.25

Description
Fee Book
Recorded
Proof Read
Indexed

(Use typewriter and/or black ink)

Officiant should send this copy back to the County Recorder immediately.

Department of Public Health
Division of Vital Statistics
Boise, Idaho

STATE OF IDAHO

State File No. 4968
County File No. 92226

County of Franklin

Marriage License

KNOW ALL MEN BY THIS CERTIFICATE: That any regularly ordained minister of the Gospel, authorized by the rites and usages of the church or denomination of Christians, Hebrews, or religious body of which he may be a member, or any Judge or Justice of the Peace, or competent officer to whom this may come, he not knowing of any lawful impediments thereto, is hereby authorized and empowered to solemnize the rites of Matrimony between:

GROOM		AND	BRIDE	
1. Full Name	Robert Cardon Lamb		9. Full Name	Janice Marriott
2. Address:	Hyde Park (City) Cache (County) Utah (State)		10. Address:	Trenton (City) Cache (County) Utah (State)
3. Age	20		11. Age	18
4. Color or Race	Wh		12. Color or Race	Wh
5. Single	X		13. Single	X
6. Widowed			14. Widowed	
7. Divorced			15. Divorced	
8. Birthplace: City	Logan State Utah		16. Maiden Name if previously married	
			17. Birthplace: City	Logan State Utah

And to certify the same to said parties, or either of them under his hand and seal, in his ministerial or official capacity, and thereupon he is required to deliver this copy to the parties so married.

IN TESTIMONY WHEREOF, I have hereunto set my hand and affixed my official seal, at Preston, Franklin County, Idaho, this 17th day of August, A.D. 1953.

C. L. Swenson
Recorder

Charlyne Smith
Deputy

Marriage Certificate

I, WILLIAM L. KILLPACK, an Elder of the Church of Jesus Christ of Latter-day Saints, residing at Idaho Falls, in the county of Bonneville in the State of Idaho, do certify that, in accordance with the authority on me conferred by the above license, I did on this 18th day of August, in the year A.D. 1953 at Idaho Falls in the county of Bonneville, in the State of Idaho, solemnize the rites of matrimony between Robert Cardon Lamb of Hyde Park, in the county of Cache, of the State of Utah, and Janice Marriott of Trenton, in the county of Cache of the state of Utah, in the presence of Frank E. Lamb and Elmer W. Marriott.

WITNESS My hand at the county aforesaid, this 18th day of August, A.D. 1953.

In the presence of:
Frank E. Lamb
and Elmer W. Marriott

William L. Killpack

Date received by County Recorder 9-2-53; Signature C. L. Swenson County Recorder; By Charlyne Smith Deputy; Recorded Book 7, Page 189; Date Received by State Registrar SEP 2 - 1953

92226

State of Idaho

To

Robert Cardon Lamb &

Janice Marriott

Dated _____ 19__

State of Idaho, }
County of Franklin } ss.

I hereby Certify that this instrument was filed for record at request of

William L. Killpack

at 45 Minutes past 11 o'clock A. M. this 21st day of August A.D. 19 53 in my office and duly recorded in book 7 of Marriages at page 189 records of Franklin County, Idaho.

C. L. Swenson
Ex-Officio Recorder

By Charlyne Smith Deputy

Fee $ 3.25

Description ✓
Fee Book ✓
Recorded ✓
Proof Read ✓
Indexed ✓

(Use typewriter and/or black ink)

Officiant should send this copy back to the County Recorder immediately.

Department of Public Health
Division of Vital Statistics
Boise, Idaho

STATE OF IDAHO

State File No. 4969
County File No. 92281

County of Franklin

Marriage License

KNOW ALL MEN BY THIS CERTIFICATE: That any regularly ordained minister of the Gospel, authorized by the rites and usages of the church or denomination of Christians, Hebrews, or religious body of which he may be a member, or any Judge or Justice of the Peace, or competent officer to whom this may come, he not knowing of any lawful impediments thereto, is hereby authorized and empowered to solemnize the rites of Matrimony between:

GROOM		AND	BRIDE	
1. Full Name	Bobby Winston Bullen		9. Full Name	Iris Schuchert
2. Address:	Richmond (City) Cache (County) Utah (State)		10. Address:	Logan (City) Cache (County) Utah (State)
3. Age 26	4. Color or Race Wh	5. Single X 6. Widowed 7. Divorced	11. Age 21	12. Color or Race Wh 13. Single 14. Widowed 15. Divorced X
8. Birthplace: City	Logan State Utah		16. Maiden Name if previously married	Iris Schuchert
			17. Birthplace: City	Victoria State Texas

And to certify the same to said parties, or either of them under his hand and seal, in his ministerial or official capacity, and thereupon he is required to deliver this copy to the parties so married.

IN TESTIMONY WHEREOF, I have hereunto set my hand and affixed my official seal, at Preston, Franklin County, Idaho, this 17th day of August, A.D. 1953.

O. L. Swenson
Recorder

Carolyne Smith
Deputy

Marriage Certificate

I, FRANCIS M. DAVIS, a An Elder of the Church of Jesus Christ of Latter-day Saints, residing at Idaho Falls, in the county of Bonneville in the State of Idaho, do certify that, in accordance with the authority on me conferred by the above license, I did on this 18th day of August, in the year A.D. 1953 at Idaho Falls in the county of Bonneville, in the State of Idaho, solemnize the rites of matrimony between Bobby Winston Bullen of Richmond, in the county of Cache, of the State of Utah, and Iris Schuchert of Logan, in the county of Cache of the state of Utah, in the presence of O. Sherwin Webb and Grant S. Sorensen.

WITNESS My hand at the county aforesaid, this 18th day of August, A.D. 1953.

In the presence of:
O. Sherwin Webb
and
Grant S. Sorensen

Francis M. Davis

Date received by County Recorder Sept 2-53 Signature O. L. Swenson County Recorder; By Carolyne Smith

Recorded Book 1, Page 179; Date Received by State Registrar SEP 2 - 1953

92227

State of Idaho

To

Bobby Winston Bullen &

Iris Schuchert

Dated _____ 19__

State of Idaho, }
County of Franklin } SS.

I hereby Certify that this instrument was filed for record at request of

Francis M. Davis

at 50 Minutes past 11 o'clock A. M. this 21st day of August A.D. 19 53 in my office and duly recorded in book 7 of Marriages at page 189 records of Franklin County, Idaho.

C. L. Swenson
Ex-Officio Recorder

By Charlyne Smith Deputy

Fee $3.25

Indexed
Fee Book
Recorded
Proof Read
Mailed

(Use typewriter and/or black ink)

Department of Public Health
Division of Vital Statistics
Boise, Idaho

STATE OF IDAHO

State File No. 4970
County File No. 9339

County of Franklin

Marriage License

KNOW ALL MEN BY THIS CERTIFICATE: That any regularly ordained minister of the Gospel, authorized by the rites and usages of the church or denomination of Christians, Hebrews, or religious body of which he may be a member, or any Judge or Justice of the Peace, or competent officer to whom this may come, he not knowing of any lawful impediments thereto, is hereby authorized and empowered to solemnize the rites of Matrimony between:

GROOM		AND	BRIDE	
1. Full Name	Richard M. Washburn		9. Full Name	Diane Criswell
2. Address:	Pocatello (City) Bannock (County) Idaho (State)		10. Address:	Pocatello (City) Bannock (County) Idaho (State)
3. Age	18		11. Age	18
4. Color or Race	Wh		12. Color or Race	Wh
5. Single	X		13. Single	X
6. Widowed			14. Widowed	
7. Divorced			15. Divorced	
8. Birthplace: City	Cedar City		16. Maiden Name if previously married	
State	Utah		17. Birthplace: City	American Falls
			State	Idaho

And to certify the same to said parties, or either of them under his hand and seal, in his ministerial or official capacity, and thereupon he is required to deliver this copy to the parties so married.

IN TESTIMONY WHEREOF, I have hereunto set my hand and affixed my official seal,

at Preston, Franklin County, Idaho,
this 20th day of August, A.D. 19 53.

C. L. Swenson
Recorder

Elaine Watkins
Deputy

Marriage Certificate

I, Rulon Dunn, a Mayor,
residing at Preston, in the county of Franklin in the State of Idaho, do certify that, in accordance with the authority on me conferred by the above license, I did on this 20th day of August,
in the year A.D. 19 53 at Preston in the county of Franklin, in the State of Idaho,
solemnize the rites of matrimony between Richard M. Washburn of Pocatello,
in the county of Bannock, of the State of Idaho,
and Diane Criswell of Pocatello, in the county of Bannock
of the state of Idaho, in the presence of Ronald Evans and Marjorie Manning.

WITNESS My hand at the county aforesaid, this 20th day of August, A.D. 19 53.

In the presence of Ronald Evans
and Marjorie Manning

Rulon Dunn
Mayor

Date received by County Recorder 9-20-53; Signature C. L. Swenson County Recorder; By Marlynne Smith Deputy; Recorded Book 7, Page 181; Date Received by State Registrar SEP 2 - 1953

(This copy for the Bride and Groom)

Form DPH-48027

92219

State of Idaho

To

Richard M. Washburn and

Diane Criswell

Dated _____ 19___

State of Idaho, }
County of Franklin } SS.

I hereby Certify that the instrument was filed for record at request of

Rulon Dunn

at No Minutes past 3 o'clock P. M. this 20th day of August A.D. 19 53 in my office and duly recorded in book 7 of Marriages at page 187 records of Franklin County, Idaho.

C. L. Swenson
Ex-Officio Recorder

By Charlyne Smith Deputy

Fee $3.25

Verification ✓
Fee Book ✓
Recorded ✓
Proof Read ✓
Indexed ✓

(Use typewriter and/or black ink)

Officiant should send this copy back to the County Recorder immediately.

Department of Public Health
Division of Vital Statistics
Boise, Idaho

STATE OF IDAHO

State File No. 4971
County File No. 92273

County of Franklin

Marriage License

KNOW ALL MEN BY THIS CERTIFICATE: That any regularly ordained minister of the Gospel, authorized by the rites and usages of the church or denomination of Christians, Hebrews, or religious body of which he may be a member, or any Judge or Justice of the Peace, or competent officer to whom this may come, he not knowing of any lawful impediments thereto, is hereby authorized and empowered to solemnize the rites of Matrimony between:

GROOM

1. Full Name: Thomas Glade Anderson
2. Address: Bothwell (City) Box Elder (County) Utah (State)
3. Age 19 4. Color or Race Wh 5. Single X 6. Widowed 7. Divorced
8. Birthplace: City Bothwell State Utah

AND

BRIDE

9. Full Name: Lu Ann Shaffer
10. Address: East Garland (City) Box Elder (County) Utah (State)
11. Age 17 12. Color or Race Wh 13. Single X 14. Widowed 15. Divorced
16. Maiden Name if previously married
17. Birthplace: City East Garland State Utah

And to certify the same to said parties, or either of them under his hand and seal, in his ministerial or official capacity, and thereupon he is required to deliver this copy to the parties so married.

IN TESTIMONY WHEREOF, I have hereunto set my hand and affixed my official seal, at Preston, Franklin County, Idaho, this 19th day of August, A.D. 19 53.

C. L. Swenson
Recorder

Ruth Peterson
Deputy

Marriage Certificate

I, Francis M. Davis, a Elder of the Church of Jesus Christ of Latter-day Saints, residing at Idaho Falls, in the county of Bonneville in the State of Idaho, do certify that, in accordance with the authority on me conferred by the above license, I did on this 20th day of August, in the year A.D. 1953 at Idaho Falls in the county of Bonneville, in the State of Idaho, solemnize the rites of matrimony between Thomas Glade Anderson of Bothwell, in the county of Box Elder of the State of Box Elder, and Lu Ann Shaffer of East Garland, in the county of Utah of the state of Utah, in the presence of H. E. Child and K. E. Shaffer.

WITNESS My hand at the county aforesaid, this 20th day of August, A.D. 19 53.

In the presence of: H. E. Child

and K. E. Shaffer

Francis M. Davis

Date received by County Recorder 8-27-53; Signature C. L. Swenson County Recorder; By Elaine Peterson Deputy; Recorded 7, Book ____, Page 194; Date Received SEP 2 - 1953 by State Registrar

92273

State of Idaho

To

Thomas Glade Anderson &

Lu Ann Shaffer

Dated August 20 1953

State of Idaho,
County of Franklin } SS

I hereby Certify that the instrument was filed for record at request of

Francis M. Davis

at 55 Minutes past 9 o'clock A. M. this 27th day of August A.D. 19 53 in my office and duly recorded in book 7 of Marriages at page 192 records of Franklin County, Idaho.

C. L. Swenson
Ex-Officio Recorder

By Elaine Vaterlaus Deputy

Fee $ 3.25

Reception
Fee Book
Recorded
Proof Read
Indexed

Department of Public Health
Division of Vital Statistics
Boise, Idaho

STATE OF IDAHO

State File No. 4972
County File No. 92221

County of _____

Marriage License

KNOW ALL MEN BY THIS CERTIFICATE: That any regularly ordained minister of the Gospel, authorized by the rites and usages of the church or denomination of Christians, Hebrews, or religious body of which he may be a member, or any Judge or Justice of the Peace, or competent officer to whom this may come, he not knowing of any lawful impediments thereto, is hereby authorized and empowered to solemnize the rites of Matrimony between:

GROOM		AND	BRIDE	
1. Full Name	Paul B. Storer		9. Full Name	Muriel Luke
2. Address:	Salt Lake City (City) Salt Lake (County) Utah (State)		10. Address:	Salt Lake City (City) Salt Lake (County) Utah (State)
3. Age 24	4. Color or Race Wh	5. Single ___ 6. Widowed ___ 7. Divorced X	11. Age 20	12. Color or Race Wh 13. Single ___ 14. Widowed ___ 15. Divorced X
8. Birthplace: City	Fort Dodge State Ohio		16. Maiden Name if previously married	
			17. Birthplace: City	Junction State Utah

And to certify the same to said parties, or either of them under his hand and seal, in his ministerial or official capacity, and thereupon he is required to deliver this copy to the parties so married.

IN TESTIMONY WHEREOF, I have hereunto set my hand and affixed my official seal, at Preston, Franklin County, Idaho, this 21st day of August, A.D. 19 53.

C. L. Swenson
Recorder
Ruth Petersen
Deputy

Marriage Certificate

I, W. Paul Merrill, a Probate Judge residing at Preston, in the county of Franklin in the State of Idaho do certify that, in accordance with the authority on me conferred by the above license, I did on this 21st day of August, in the year A.D. 19 53 at Preston in the county of Franklin in the State of Idaho, solemnize the rites of matrimony between Paul B. Storer of Salt Lake City, in the county of Salt Lake, of the State of Utah, and Muriel Luke of Salt Lake City, in the county of Salt Lake of the state of Utah, in the presence of Virginia Sullivan and W. H. Dowling.

WITNESS My hand at the county aforesaid, this 21st day of August, A.D. 19 53.

In the presence of:
Virginia D. Sullivan
and W. H. Dowling

W. Paul Merrill

Date received by County Recorder 9-2-53 Signature C. L. Swenson County Recorder; By Charlyne Smith Deputy
Recorded Book 7, Page 138; Date Received by State Registrar SEP 2 - 1953

(Use typewriter and/or black ink)

Officiant should send this copy back to the County Recorder immediately.

92221

State of Idaho

To

Paul B. Storer and

Muriel Luke

Dated _____ 19__

State of Idaho, County of Franklin } SS.

I hereby Certify that [illegible] strument was filed for record at reques[illegible]

W. Paul Merrill

at 50 Minutes past 9 o'clock A.M. this 21st day of August A.D. 1953 in my office and duly recorded in book 7 of Marriages at page 128 records of Franklin County, Idaho.

C. L. Svenson
Ex-Officio Recorder

By Charlyne Smith Deputy

[illegible] 3.25

Reception [illegible]
Fee Book
Recorded
Proof Read
[illegible]

(Use typewriter and/or black ink)

Officiant should send this copy back to the County Recorder immediately.

Department of Public Health
Division of Vital Statistics
Boise, Idaho

STATE OF IDAHO

State File No. 4973
County File No. 92270

County of Franklin

Marriage License

KNOW ALL MEN BY THIS CERTIFICATE: That any regularly ordained minister of the Gospel, authorized by the rites and usages of the church or denomination of Christians, Hebrews, or religious body of which he may be a member, or any Judge or Justice of the Peace, or competent officer to whom this may come, he not knowing of any lawful impediments thereto, is hereby authorized and empowered to solemnize the rites of Matrimony between:

GROOM		AND	BRIDE	
1. Full Name	Wayne Dean Bosworth		9. Full Name	Marlene Marie Hamilton
2. Address:	Brigham (City) Box Elder (County) Utah (State)		10. Address:	Flandrau (City) Moody (County) South Dakota (State)
3. Age 25	4. Color or Race Wh	5. Single X 6. Widowed 7. Divorced	11. Age 18	12. Color or Race Wh 13. Single X 14. Widowed 15. Divorced
8. Birthplace: City	Preston State Idaho		16. Maiden Name if previously married	
			17. Birthplace: City	Pipstone State Minnesota

And to certify the same to said parties, or either of them under his hand and seal, in his ministerial or official capacity, and thereupon he is required to deliver this copy to the parties so married.

IN TESTIMONY WHEREOF, I have hereunto set my hand and affixed my official seal, at Preston Franklin County, Idaho, this 13th day of August, A.D. 1953.

C. L. Swenson
Recorder

Ruth Petersen
Deputy

Marriage Certificate

I, WILLIAM L. KILLPACK, a An Elder of the Church of Jesus Christ of Latter-day Saints, residing at Idaho Falls, in the county of Bonneville in the State of Idaho, do certify that, in accordance with the authority on me conferred by the above license, I did on this 21st day of August, in the year A.D. 1953 at Idaho Falls in the county of Bonneville, in the State of Idaho, solemnize the rites of matrimony between Wayne Dean Bosworth of Brigham City, in the county of Box Elder, of the State of Utah, and Marlene Marie Hamilton of Flandrau, in the county of Moody of the state of So. Dakota, in the presence of Howard N. Hamilton and Arnold W. Bosworth.

WITNESS My hand at the county aforesaid, this 21st day of August, A.D. 1953.

In the presence of:
Howard N. Hamilton
and Arnold W Bosworth

William L. Killpack

Date received by County Recorder 8-27-53; Signature C. L. Swenson County Recorder; By Elaine Stephens Deputy; Recorded Book 7, Page 190; Date Received by State Registrar SEP 2 - 1953

State of Idaho

To

Wayne Dean Bosworth &

Marlene Marie Hamilton

Dated August 21 19 53

State of Idaho, } ss
County of Franklin }

I hereby Certify that the instrument was filed for record at request of

William L. Killpack

at 40 Minutes past 9 o'clock A. M. this 27th day of August A.D. 19 53 in my office and duly recorded in book 7 of Marriages at page 190 records of Franklin County, Idaho.

C. L. Swenson

Ex-Officio Recorder

By Elaine Peterson Deputy

Fee $3.25

Certificate
Name Book
Recorded
Proof Read
Indexed

Department of Public Health
Division of Vital Statistics
Boise, Idaho

STATE OF IDAHO

State File No. 4974
County File No. [illegible]

County of Franklin

Marriage License

KNOW ALL MEN BY THIS CERTIFICATE: That any regularly ordained minister of the Gospel, authorized by the rites and usages of the church or denomination of Christians, Hebrews, or religious body of which he may be a member, or any Judge or Justice of the Peace, or competent officer to whom this may come, he not knowing of any lawful impediments thereto, is hereby authorized and empowered to solemnize the rites of Matrimony between:

GROOM AND BRIDE

1. Full Name Darrel Brent Petersen
2. Address: Grantsville (City) Tooele (County) Utah (State)
3. Age 19 4. Color or Race Wh 5. Single X 6. Widowed ___ 7. Divorced ___
8. Birthplace: City Grantsville State Utah

9. Full Name Gloria Herrera
10. Address: Tooele (City) Tooele (County) Utah (State)
11. Age 17 12. Color or Race Spa. 13. Single X 14. Widowed ___ 15. Divorced ___
16. Maiden Name if previously married ___
17. Birthplace: City El Rito State New Mexico

And to certify the same to said parties, or either of them under his hand and seal, in his ministerial or official capacity, and thereupon he is required to deliver this copy to the parties so married.

IN TESTIMONY WHEREOF, I have hereunto set my hand and affixed my official seal, at Preston, Franklin County, Idaho, this 22nd day of August, A.D. 1953.

C. L. Swenson
Recorder

Ruth Petersen
Deputy

Marriage Certificate

I, W. Paul Merrill, a Probate Jugde, residing at Preston, in the county of Franklin in the State of Idaho, do certify that, in accordance with the authority on me conferred by the above license, I did on this 22nd day of August, in the year A.D. 1953 at Preston in the county of Franklin, in the State of Idaho, solemnize the rites of matrimony between Darrel Brent Petersen of Grantsville, in the county of Tooele, of the State of Utah, and Gloria Herrera of Tooele, in the county of Tooele of the state of Utah, in the presence of Magdalena B. Herrera and Elaine Vaterlaus.

WITNESS My hand at the county aforesaid, this 22nd day of August, A.D. 1953.

In the presence of: Magdalena B Herrera

and Elaine Vaterlaus

W. Paul Merrill

Date received by County Recorder 8-22-53; Signature L. Swenson County Recorder; Recorded Book 7, Page 190; Date Received by State Registrar SEP 2 - 1953

By Charlyne Smith, Deputy

(Use typewriter and/or black ink)

Officiant should send this copy back to the County Recorder immediately.

92230

State of Idaho

To

Darrel Brent Petersen

and Gloria Herrera

Dated _____ 19___

State of Idaho, }
County of Franklin } SS.

I hereby Certify that the foregoing was filed for record at request of

W. Paul Merrill

at 15 Minutes past 10 o'clock A.M. this 22nd day of August A.D. 1953 in my office and duly recorded in book 7 of Marriages at page 190 records of Franklin County, Idaho.

C. L. Swenson
Ex-Officio Recorder

By Charlyne Smith Deputy

Fee $ 3.25

Abstract ✓
Index Book ✓
Recorded ✓
Proof Read ✓
Mailed ✓✓

Department of Public Health
Division of Vital Statistics
Boise, Idaho

STATE OF IDAHO

State File No. 4975
County File No. 92271

(Use typewriter and/or black ink)

County of Franklin

Marriage License

KNOW ALL MEN BY THIS CERTIFICATE: That any regularly ordained minister of the Gospel, authorized by the rites and usages of the church or denomination of Christians, Hebrews, or religious body of which he may be a member, or any Judge or Justice of the Peace, or competent officer to whom this may come, he not knowing of any lawful impediments thereto, is hereby authorized and empowered to solemnize the rites of Matrimony between:

GROOM		BRIDE
1. Full Name	Kyle S. Ransom	9. Full Name: Annie Pauline Hutchison
2. Address:	Lewiston (City) Cache (County) Utah (State)	10. Address: Providence (City) Cache (County) Utah (State)
3. Age	25	11. Age: 24
4. Color or Race	Wh	12. Color or Race: Wh
5. Single	X	13. Single: X
6. Widowed		14. Widowed:
7. Divorced		15. Divorced:
8. Birthplace: City	Lewiston State Utah	16. Maiden Name if previously married:
		17. Birthplace: City Malta State Idaho

And to certify the same to said parties, or either of them under his hand and seal, in his ministerial or official capacity, and thereupon he is required to deliver this copy to the parties so married.

IN TESTIMONY WHEREOF, I have hereunto set my hand and affixed my official seal, at Preston, Franklin County, Idaho, this 2nd day of August, A.D. 19 53.

C. L. Swenson
Recorder

Charlyne Smith
Deputy

Marriage Certificate

I, _____, a _____, residing at Idaho Falls, in the county of Bonneville in the State of Idaho, do certify that, in accordance with the authority on me conferred by the above license, I did on this 25th day of August, in the year A.D. 19 53 at Idaho Falls in the county of Bonneville, in the State of Idaho, solemnize the rites of matrimony between Kyle S Ransom of Lewiston, in the county of Cache, of the State of Utah, and Annie Pauline Hutchison of Providence, in the county of Cache of the state of Utah, in the presence of Joseph A. Ransom and Vaughn R. Ransom.

WITNESS My hand at the county aforesaid, this 25th day of August, A.D. 19 53.

In the presence of:

Vaughn R Ransom

and Vaughn R Ransom

William L Ferguson

Officiant should send this copy back to the County Recorder immediately.

Date received by County Recorder 8-27-53; Signature C. L. Swenson County Recorder; By Elaine Peterson Deputy

Recorded Book 7, Page 191; Date Received by State Registrar SEP 2 - 1953

92271

State of Idaho

To

Kyle S. Ransom and

Annie Pauline Hutchison

Dated August 25 1953

State of Idaho,
County of Franklin

I hereby Certify th[illegible] [illegible]rument was filed for record at reques[illegible]

William L. Killpack

at 45 Minut[illegible] pas[illegible] 9 o'clock

A.M. this 27th day of August

A.D. 1953 in my office and

duly recorded in book 7

of Marriages at page 191

records of Franklin County, Idaho.

C. L. Swenson
Ex-Officio Recorder

By Elaine Waterlaus Deput[illegible]

Fee $ 3.25 [illegible]ception 0

[illegible]ee Book 0

[illegible]ecorded 0

[illegible]roof Read 01

[illegible]exed 00

Department of Public Health
Division of Vital Statistics
Boise, Idaho

STATE OF IDAHO

State File No. 4976
County File No. 92272

(Use typewriter and/or black ink)

County of Franklin

Marriage License

KNOW ALL MEN BY THIS CERTIFICATE: That any regularly ordained minister of the Gospel, authorized by the rites and usages of the church or denomination of Christians, Hebrews, or religious body of which he may be a member, or any Judge or Justice of the Peace, or competent officer to whom this may come, he not knowing of any lawful impediments thereto, is hereby authorized and empowered to solemnize the rites of Matrimony between:

GROOM		AND	BRIDE	
1. Full Name	Dell H. Bosen		9. Full Name	Pearl Colleen Burns
2. Address:	Preston (City) / Franklin (County) / Idaho (State)		10. Address:	Pocatello (City) / Bannock (County) / Idaho (State)
3. Age	26		11. Age	19
4. Color or Race	Wh		12. Color or Race	Wh
5. Single	X		13. Single	X
6. Widowed			14. Widowed	
7. Divorced			15. Divorced	
8. Birthplace: City / State	Preston / Idaho		16. Maiden Name if previously married	
			17. Birthplace: City / State	Pocatello / Idaho

And to certify the same to said parties, or either of them under his hand and seal, in his ministerial or official capacity, and thereupon he is required to deliver this copy to the parties so married.

IN TESTIMONY WHEREOF, I have hereunto set my hand and affixed my official seal, at Preston, Franklin County, Idaho, this 22nd day of August, A.D. 19 53.

C. L. Swenson
Recorder

Ruth Petersen
Deputy

Marriage Certificate

I, FRANCIS M. DAVIS, an Elder of the Church of Jesus Christ of Latter-day Saints, residing at Idaho Falls, in the county of Bonneville in the State of Idaho, do certify that, in accordance with the authority on me conferred by the above license, I did on this 26th day of August, in the year A.D. 19 53 at Idaho Falls in the county of Bonneville, in the State of Idaho, solemnize the rites of matrimony between Dell H Bosen of Preston, in the county of Franklin, of the State of Idaho, and Pearl Colleen Burns of Pocatello, in the county of Bannock of the state of Idaho, in the presence of Andrew B. Shumway and Max. A. Miller.

WITNESS My hand at the county aforesaid, this 26th day of August, A.D. 19 53.

In the presence of:
Andrew B. Shumway
and
Max A. Miller

Francis M. Davis

Date received by County Recorder 8-27-53, Signature C. L. Swenson County Recorder; By Elaine Peterson Deputy
Recorded Book 7, Page 191; Date Received by State Registrar SEP 2 - 1953

Officiant should send this copy back to the County Recorder immediately.

92272

State of Idaho

To

Dell H. Bosen &

Pearl Colleen Burns

Dated August 26 1953

State of Idaho,)
County of Franklin) SS.

I hereby Certify that the instrument was filed for record at request of

Francis M. Davis

at 50 Minutes past 9 o'clock A. M. this 27th day of August A.D. 1953 in my office and duly recorded in book 7 of Marriages at page 191 records of Franklin County, Idaho.

C. L. Swenson
Ex-Officio Recorder

By Elaine Vaterlaus Deputy

Fee $3.25

Reception	✓
Fee Book	✓
Recorded	✓
Proof Read	✓
Indexed	✓✓

(Use typewriter and/or black ink)

Officiant should send this copy back to the County Recorder immediately.

Department of Public Health
Division of Vital Statistics
Boise, Idaho

STATE OF IDAHO

State File No. 4977
County File No. 92276

County of Franklin

Marriage License

KNOW ALL MEN BY THIS CERTIFICATE: That any regularly ordained minister of the Gospel, authorized by the rites and usages of the church or denomination of Christians, Hebrews, or religious body of which he may be a member, or any Judge or Justice of the Peace, or competent officer to whom this may come, he not knowing of any lawful impediments thereto, is hereby authorized and empowered to solemnize the rites of Matrimony between:

GROOM

1. Full Name: Paul K. Winward
2. Address: Clifton (City) Franklin (County) Idaho (State)
3. Age 22 4. Color or Race Wh 5. Single X 6. Widowed ___ 7. Divorced ___
8. Birthplace: City Clifton State Idaho

AND

BRIDE

9. Full Name: Mary Elaine Dalley
10. Address: Dayton (City) Franklin (County) Idaho (State)
11. Age 19 12. Color or Race Wh 13. Single X 14. Widowed ___ 15. Divorced ___
16. Maiden Name if previously married ___
17. Birthplace: City Dayton State Idaho

And to certify the same to said parties, or either of them under his hand and seal, in his ministerial or official capacity, and thereupon he is required to deliver this copy to the parties so married.

IN TESTIMONY WHEREOF, I have hereunto set my hand and affixed my official seal, at Preston, Franklin County, Idaho, this 26th day of August, A.D. 1953.

C. L. Swenson
Recorder
Elaine Watkins
Deputy

Marriage Certificate

I, Francis M. Davis, a An Elder of the Church of Jesus Christ of Latter-day Saints, residing at Idaho Falls, in the county of Bonneville in the State of Idaho, do certify that, in accordance with the authority on me conferred by the above license, I did on this 27th day of August, in the year A.D. 1953 at Idaho Falls in the county of Bonneville, in the State of Idaho, solemnize the rites of matrimony between Paul K Winward of Clifton, in the county of Franklin, of the State of Idaho, and Mary Elaine Dalley of Dayton in the county of Franklin of the state of Idaho, in the presence of Bertie W. Winward, Jr. and Abram F. Dalley, Jr.

WITNESS My hand at the county aforesaid, this 27th day of August, A.D. 1953.

In the presence of: Bertie W. Winward Jr
and Abram F. Dalley Jr.

Francis M. Davis

Date received by County Recorder 8-29-53; Signature C. L. Swenson County Recorder; By Elaine Watkins Deputy; Recorded Book 7, Page 192; Date Received by State Registrar SEP 2 - 1953

92276

State of Idaho

To

Paul K. Winward &

Mary Elaine Dalley

Dated August 27 1953

State of Idaho, } ss
County of Franklin }

I hereby Certify that the within instrument was filed for record at request of

Francis M. Davis

at no M. on the 1 o'clock P. M. this 29th day of August A.D. 1953 in my office and duly recorded in book 7 of Marriages at page 192 records of Franklin County, Idaho.

C. L. Swenson
Ex-Officio Recorder

By Elaine Satterlaus Deputy

$3.25

Reception ✓
Fee Book ✓
Recorded ✓
Plat Book ✓
Indexed ✓✓

Department of Public Health
Division of Vital Statistics
Boise, Idaho

STATE OF IDAHO

State File No. 4978
County File No. 92277

(Use typewriter and/or black ink)

County of Franklin

Marriage License

KNOW ALL MEN BY THIS CERTIFICATE: That any regularly ordained minister of the Gospel, authorized by the rites and usages of the church or denomination of Christians, Hebrews, or religious body of which he may be a member, or any Judge or Justice of the Peace, or competent officer to whom this may come, he not knowing of any lawful impediments thereto, is hereby authorized and empowered to solemnize the rites of Matrimony between:

GROOM

1. Full Name: Maurice L. Reeder
2. Address: Brigham City, Box Elder, Utah (City / County / State)
3. Age 26 4. Color or Race Wh 5. Single ___ 6. Widowed ___ 7. Divorced X
8. Birthplace: City Brigham City, State Utah

AND

BRIDE

9. Full Name: Prudence W. Sheridan
10. Address: Brigham City, Box Elder, Utah (City / County / State)
11. Age 30 12. Color or Race Wh 13. Single ___ 14. Widowed ___ 15. Divorced X
16. Maiden Name if previously married: Prudence Ann Wood
17. Birthplace: City Howell, State Utah

And to certify the same to said parties, or either of them under his hand and seal, in his ministerial or official capacity, and thereupon he is required to deliver this copy to the parties so married.

IN TESTIMONY WHEREOF, I have hereunto set my hand and affixed my official seal, at Preston, Franklin County, Idaho, this 26 day of August, A.D. 19 53.

C. L. Swenson
Recorder

Deputy

Marriage Certificate

I, FRANCIS M. DAVIS, an Elder of the Church of Jesus Christ of Latter-day Saints, residing at Idaho Falls, in the county of Bonneville in the State of Idaho, do certify that, in accordance with the authority on me conferred by the above license, I did on this 27th day of August, in the year A.D. 19 53 at Idaho Falls in the county of Bonneville, in the State of Idaho, solemnize the rites of matrimony between Maurice Luther Reeder of Brigham City, in the county of Box Elder, of the State of Utah, and Prudence Ann Wood Sheridan of Brigham City, in the county of Box Elder of the state of Utah, in the presence of Don C. Loveland and Darrell W. Lewis.

WITNESS My hand at the county aforesaid, this 27th day of August, A.D. 19 53.

In the presence of: Don C. Loveland
and Darrell W. Lewis

Francis M. Davis

Date received by County Recorder 9-29-53; Signature C. L. Swenson County Recorder; By Elaine Swenson Deputy

Recorded Book 7, Page 193; Date Received by State Registrar SEP 2 - 1953

Officiant should send this copy back to the County Recorder immediately.

92277

State of Idaho

To

Maurice L. Reeder &

Prudence W. Sheridan

Dated August 27 19 53

State of Idaho,

County of Frankli

I hereby Certify [illegible] rgument was filed for record at [illegible]

Francis M. Davis

at 5 [illegible] 1 o'clock

P. [illegible] 29th [illegible] of August

A.D. 19 53 in my office and

duly recorded in [illegible] 7

of Marriages [illegible] 193

records of Franklin County, Idaho.

C. L. Swenson

Ex-Officio Recorder

By Elaine Vaterlaus Deputy

Fee 3.25

Abstraction ✓

Fee Book ✓

Recorded ✓

Proof Read ✓

Indexed ✓

(Use typewriter and/or black ink)

Officiant should send this copy back to the County Recorder immediately.

Department of Public Health
Division of Vital Statistics
Boise, Idaho

STATE OF IDAHO

State File No. 4979
County File No. 92278

County of Franklin

Marriage License

KNOW ALL MEN BY THIS CERTIFICATE: That any regularly ordained minister of the Gospel, authorized by the rites and usages of the church or denomination of Christians, Hebrews, or religious body of which he may be a member, or any Judge or Justice of the Peace, or competent officer to whom this may come, he not knowing of any lawful impediments thereto, is hereby authorized and empowered to solemnize the rites of Matrimony between:

GROOM			AND	BRIDE		
1. Full Name	Edward Aaron Griffeth			9. Full Name	Rheta Cheney	
2. Address:	Dayton (City)	Franklin (County)	Idaho (State)	10. Address:	Pocatello (City)	Bannock (County)	Idaho (State)
3. Age	20			11. Age	19	
4. Color or Race	Wh			12. Color or Race	Wh	
5. Single	X			13. Single	X	
6. Widowed				14. Widowed		
7. Divorced				15. Divorced		
8. Birthplace: City	Dayton	State	Idaho	16. Maiden Name if previously married		
				17. Birthplace: City	Pocatello	State	Idaho

And to certify the same to said parties, or either of them under his hand and seal, in his ministerial or official capacity, and thereupon he is required to deliver this copy to the parties so married.

IN TESTIMONY WHEREOF, I have hereunto set my hand and affixed my official seal, at Preston, Franklin County, Idaho, this 22nd day of August, A.D. 19 53.

C. L. Swenson
Recorder

Carolyn Smith
Deputy

Marriage Certificate

I, FRANCIS M. DAVIS, a an Elder of the Church of Jesus Christ of Latter-day Saints, residing at Idaho Falls, in the county of Bonneville in the State of Idaho, do certify that, in accordance with the authority on me conferred by the above license, I did on this 28th day of August, in the year A.D. 1953 at Idaho Falls in the county of Bonneville, in the State of Idaho, solemnize the rites of matrimony between Edward Aaron Griffeth of Dayton, in the county of Franklin, of the State of Idaho, and Rheta Cheney of ocatello, in the county of Bannock of the state of Idaho, in the presence of Clarence M. Cheney and Thurman F. Griffeth.

WITNESS My hand at the county aforesaid, this 28th day of August, A.D. 1953.

In the presence of: Clarence M. Cheney

and Thurman F. Griffeth

Francis M. Davis

Date received by County Recorder 9-29-53; Signature C. L. Swenson County Recorder; By Clarence Tolman Deputy

Recorded Book 7, Page 193; Date Received by State Registrar SEP 2 - 1953

92278

State of Idaho

To

Edward Aaron Griffeth &

Rheta Cheney

Dated _____ 19__

State of Idaho, }
County of Franklin } ss.

I hereby Certify that the instrument was filed for record at request of

Francis M. Davis

at 10 Min. 1 o'clock

P. M. this 29th day of August

A.D. 1953 in my office and duly recorded in book 7

of Marriages at page 193

records of Franklin County, Idaho.

C.L. Swenson

Ex-Officio Recorder

By Elaine Waterlaus Deputy

Fee 3.25

Reception	0
Fee Book	0
Recorded	0
Proof Read	01
Indexed	100

BOOK 5 PAGE 232

Department of Public Health
Division of Vital Statistics
Boise, Idaho

STATE OF IDAHO

State File No. 4980
County File No. 277100

(Use typewriter and/or black ink)

County of Fremont

Marriage License

KNOW ALL MEN BY THIS CERTIFICATE: That any regularly ordained minister of the Gospel, authorized by the rites and usages of the church or denomination of Christians, Hebrews, or religious body of which he may be a member, or any Judge or Justice of the Peace, or competent officer to whom this may come, he not knowing of any lawful impediments thereto, is hereby authorized and empowered to solemnize the rites of Matrimony between:

GROOM				AND	BRIDE			
1. Full Name	Dean Dixon				9. Full Name	Phyllis Hathaway		
2. Address:	Ashton	Fremont	Idaho		10. Address:	Chester	Fremont	Idaho
	City	County	State			City	County	State
3. Age 19	4. Color or Race W	5. Single X	6. Widowed	7. Divorced	11. Age 17	12. Color or Race	13. Single X	14. Widowed	15. Divorced
8. Birthplace: City	St. Anthony	State	Idaho		16. Maiden Name if previously married	Harlem		
					17. Birthplace: City		State	Montana

And to certify the same to said parties, or either of them under his hand and seal, in his ministerial or official capacity, and thereupon he is required to deliver this copy to the parties so married.

IN TESTIMONY WHEREOF, I have hereunto set my hand and affixed my official seal, at St. Anthony, Fremont County, Idaho, this 8th day of August, A.D. 19 53.

Jack A. Stone
Recorder

Deputy

Marriage Certificate

I, Morgan Elmo Sudbury, a Bishop of Latter Day Saints church of Jesus Christ, residing at Chester, in the county of Fremont in the State of Idaho, do certify that, in accordance with the authority on me conferred by the above license, I did on this 8 day of August, in the year A.D. 1953 at Chester in the county of Fremont, in the State of Idaho, solemnize the rites of matrimony between Dean Dixon of Ashton, in the county of Fremont, of the State of Idaho, and Phyllis Hathaway of Chester, in the county of Fremont of the state of Idaho, in the presence of Leonard Hathaway and Justus Dixon.

WITNESS My hand at the county aforesaid, this 8 eight day of August, A.D. 1953.

In the presence of
Leonard Hathaway
and Justus Dixon

By M. Elmo Sudbury

Officiant should send this copy back to the County Recorder immediately.

Date received by County Recorder 8/19/53; Signature Maud Bird Deputy County Recorder; Recorded Book 5, Page 232; Date Received by State Registrar SEP 1 - 1953

BOOK 5 PAGE 231

Department of Public Health
Division of Vital Statistics
Boise, Idaho

STATE OF IDAHO

State File No. 4981
County File No. [illegible]

(Use typewriter and/or black ink)

County of Fremont

Marriage License

KNOW ALL MEN BY THIS CERTIFICATE: That any regularly ordained minister of the Gospel, authorized by the rites and usages of the church or denomination of Christians, Hebrews, or religious body of which he may be a member, or any Judge or Justice of the Peace, or competent officer to whom this may come, he not knowing of any lawful impediments thereto, is hereby authorized and empowered to solemnize the rites of Matrimony between:

GROOM		BRIDE	
1. Full Name	Llewellyn Albert Brainard	9. Full Name	Vera Darleen Tibbitts
2. Address:	Couer d' Alene / Kootenai / Idaho (City / County / State)	10. Address:	St. Anthony / Fremont / Idaho (City / County / State)
3. Age	24	11. Age	21
4. Color or Race	W	12. Color or Race	W
5. Single	X	13. Single	
6. Widowed		14. Widowed	
7. Divorced		15. Divorced	
8. Birthplace: City / State	Los Angeles / California	16. Maiden Name if previously married	
		17. Birthplace: City / State	Idaho Falls / Idaho

AND

And to certify the same to said parties, or either of them under his hand and seal, in his ministerial or official capacity, and thereupon he is required to deliver this copy to the parties so married.

IN TESTIMONY WHEREOF, I have hereunto set my hand and affixed my official seal, at St. Anthony, Fremont County, Idaho, this 5th day of August, A.D. 1953.

Jack A. Stone
Recorder

Deputy

Marriage Certificate

I, Thomas M. Bassett, a Bishop in The L.D.S. Church, residing at St. Anthony, in the county of Fremont, in the State of Idaho, do certify that, in accordance with the authority on me conferred by the above license, I did on this Eighth day of August, in the year A.D. 1953 at St. Anthony, in the county of Fremont, in the State of Idaho, solemnize the rites of matrimony between Llewellyn Albert Brainard of Couer d' Alene, Kootenai, of the State of Idaho, and Vera Darleen Tibbitts of St. Anthony, Fremont, in the county of Idaho, of the state of Idaho, in the presence of A. J. Brainard and Helen Hammond.

WITNESS My hand at the county aforesaid, this Eighth day of August, A.D. 1953.

In the presence of:
A. J. Brainard
and Helen Hammond

Thomas M. Bassett, Bp.

Date received by County Recorder 9/11/53; Signature Maud Bird Deputy County Recorder; Recorded Book 5, Page 231; Date Received by State Registrar SEP 1 - 1953

Officiant should send this copy back to the County Recorder immediately.

BOOK 5 PAGE 231

Department of Public Health
Division of Vital Statistics
Boise, Idaho

STATE OF IDAHO

State File No. 4982
County File No. [illegible]

(Use typewriter and/or black ink)

County of Fremont

Marriage License

KNOW ALL MEN BY THIS CERTIFICATE: That any regularly ordained minister of the Gospel, authorized by the rites and usages of the church or denomination of Christians, Hebrews, or religious body of which he may be a member, or any Judge or Justice of the Peace, or competent officer to whom this may come, he not knowing of any lawful impediments thereto, is hereby authorized and empowered to solemnize the rites of Matrimony between:

GROOM

1. Full Name: Raymond D. Neff
2. Address: Idaho Falls (City) Bonneville (County) Idaho (State) Legal
3. Age ___ 4. Color or Race W 5. Single ___ 6. Widowed ___ 7. Divorced x
8. Birthplace: City Santaquin State Utah

AND

BRIDE

9. Full Name: June E. Watson
10. Address: Idaho Falls (City) Bonneville (County) Idaho (State) Legal
11. Age ___ 12. Color or Race W 13. Single ___ 14. Widowed ___ 15. Divorced x
16. Maiden Name if previously married Harris
17. Birthplace: City Ririe State Idaho

And to certify the same to said parties, or either of them under his hand and seal, in his ministerial or official capacity, and thereupon he is required to deliver this copy to the parties so married.

IN TESTIMONY WHEREOF, I have hereunto set my hand and affixed my official seal, at St. Anthony, Fremont County, Idaho, this 13th day of August, A.D. 19 53.

Jack A. Stone
Recorder

Shirlene Murri
Deputy

Marriage Certificate

I, F. L. Soule, a Probate Judge residing at St. Anthony, in the county of Fremont in the State of Idaho, do certify that, in accordance with the authority on me conferred by the above license, I did on this 13th day of August, in the year A.D. 19 53 at St. Anthony, in the county of Fremont, in the State of Idaho, solemnize the rites of matrimony between Raymond D. Neff of Idaho Falls, Idaho, in the county of Bonneville and June E. Watson of Idaho Falls, Idaho, of the State of Idaho, in the county of Bonneville, and of the state of Idaho, in the presence of Shirlene Murri and Eunice Sullivan.

WITNESS My hand at the county aforesaid, this 13th day of August, A.D. 19 53

In the presence of:
Shirlene Murri
and Eunice Sullivan

Probate Judge
F. L. Soule

Date received by County Recorder 8/13/53 Signature Maud Bird Deputy County Recorder; Recorded Book 5, Page 231; Date Received by State Registrar SEP 1 - 1953

Officiant should send this copy back to the County Recorder immediately.

BOOK 5 PAGE 233

Department of Public Health
Division of Vital Statistics
Boise, Idaho

STATE OF IDAHO

State File No. 4983
County File No. 277109

County of Fremont

Marriage License

KNOW ALL MEN BY THIS CERTIFICATE: That any regularly ordained minister of the Gospel, authorized by the rites and usages of the church or denomination of Christians, Hebrews, or religious body of which he may be a member, or any Judge or Justice of the Peace, or competent officer to whom this may come, he not knowing of any lawful impediments thereto, is hereby authorized and empowered to solemnize the rites of Matrimony between:

GROOM AND BRIDE

1. Full Name Lyle E. Simonson
2. Address: Thermopolis (City) Hot Springs (County) Wyoming (State)
3. Age 29 4. Color or Race W 5. Single x 6. Widowed ___ 7. Divorced ___
8. Birthplace: City ___ State ___

9. Full Name Darlene S. Richan
10. Address: Denver (City) Denver (County) Colorado (State)
11. Age 25 12. Color or Race W 13. Single ___ 14. Widowed ___ 15. Divorced x
16. Maiden Name if previously married Self
17. Birthplace: City Salt Lake City State Utah

And to certify the same to said parties, or either of them under his hand and seal, in his ministerial or official capacity, and thereupon he is required to deliver this copy to the parties so married.

IN TESTIMONY WHEREOF, I have hereunto set my hand and affixed my official seal, at St. Anthony Fremont County, Idaho, this 13th day of August, A.D. 1953.

Jack A. Stone
Recorder

Shirlene Murri
Deputy

Marriage Certificate

I, Francis M. Davis, a An Elder of the Church of Jesus Christ of Latter-day Saints, residing at Idaho Falls, in the county of Bonneville in the State of Idaho, do certify that, in accordance with the authority on me conferred by the above license, I did on this 14th day of August, in the year A.D. 1953 at Idaho Falls in the county of Bonneville, in the State of Idaho, solemnize the rites of matrimony between Lyle Elmer Simonson of Thermopolis, in the county of Hot Springs, of the State of Wyoming, and Darlene Self Richan of Denver, in the county of Denver of the state of Colorado, in the presence of Harry P. Self and Paul F. Price.

WITNESS My hand at the county aforesaid, this 14th day of August, A.D. 1953.

In the presence of:
Harry P. Self
and Paul F. Price

Francis M. Davis

Date received by County Recorder 8/21/53; Signature Jack A. Stone, County Recorder; Recorded Book 5, Page 233 Date Received by State Registrar SEP 1 - 1953

By Maud Bird, Deputy

(Use typewriter and/or black ink)

Officiant should send this copy back to the County Recorder immediately.

DEC 19 1966

BOOK 5 PAGE 232

Department of Public Health
Division of Vital Statistics
Boise, Idaho

STATE OF IDAHO

State File No. 4984
County File No. 24120

(Use typewriter and/or black ink)

County of Fremont

Marriage License

KNOW ALL MEN BY THIS CERTIFICATE: That any regularly ordained minister of the Gospel, authorized by the rites and usages of the church or denomination of Christians, Hebrews, or religious body of which he may be a member, or any Judge or Justice of the Peace, or competent officer to whom this may come, he not knowing of any lawful impediments thereto, is hereby authorized and empowered to solemnize the rites of Matrimony between:

GROOM		AND	BRIDE	
1. Full Name	Fred J. Singleton		9. Full Name	Nadine Taylor
2. Address:	St. Anthony (City) Fremont (County) Idaho (State)		10. Address:	St. Anthony (City) Fremont (County) Idaho (State)
3. Age	19		11. Age	16
4. Color or Race	W		12. Color or Race	W
5. Single	X		13. Single	X
6. Widowed			14. Widowed	
7. Divorced			15. Divorced	
8. Birthplace: City	St. Anthony State Idaho		16. Maiden Name if previously married	
			17. Birthplace: City	Pocatello State Idaho

And to certify the same to said parties, or either of them under his hand and seal, in his ministerial or official capacity, and thereupon he is required to deliver this copy to the parties so married.

IN TESTIMONY WHEREOF, I have hereunto set my hand and affixed my official seal, at St. Anthony Fremont County, Idaho, this 11th day of August, A.D. 19 53.

Jack A. Stone
Recorder

Shirlene Murri
Deputy

Marriage Certificate

I, William J. Lewis, a Elder, residing at St. Anthony, in the county of Fremont in the State of Idaho, do certify that, in accordance with the authority on me conferred by the above license, I did on this 15th day of August, in the year A.D. 19 53 at St. Anthony in the county of Fremont, in the State of Idaho, solemnize the rites of matrimony between Fred J. Singleton of St. Anthony, in the county of Fremont, of the State of Idaho, and Nadine Taylor of St. Anthony, in the county of Fremont, of the state of Idaho, in the presence of Ronald J. Brown and Ruth Wilmoth.

WITNESS My hand at the county aforesaid, this 15th day of August, A.D. 19 53.

In the presence of:

Mr. Ronald J. Brown

and Mrs. Ruth Wilmoth

W. J. Lewis
President of Yellowstone Stake
Church of Jesus Christ of Latter-day Saints

Officiant should send this copy back to the County Recorder immediately.

Date received by County Recorder 8/19/53; Signature Maud Bird Deputy County Recorder; Recorded Book S, Page 232 Date Received by State Registrar SEP 1 - 1953

(Use typewriter and/or black ink)

Officiant should send this copy back to the County Recorder immediately.

Department of Public Health
Division of Vital Statistics
Boise, Idaho

STATE OF IDAHO

BOOK 5 PAGE 233
State File No. 4985
County File No. 27108

County of Fremont

Marriage License

KNOW ALL MEN BY THIS CERTIFICATE: That any regularly ordained minister of the Gospel, authorized by the rites and usages of the church or denomination of Christians, Hebrews, or religious body of which he may be a member, or any Judge or Justice of the Peace, or competent officer to whom this may come, he not knowing of any lawful impediments thereto, is hereby authorized and empowered to solemnize the rites of Matrimony between:

GROOM

1. Full Name: John Nield Hibbert, Jr.
2. Address: Ashton (City) Fremont (County) Idaho (State)
3. Age 23 4. Color or Race Wh 5. Single x 6. Widowed 7. Divorced
8. Birthplace: City Ashton State Idaho

AND

BRIDE

9. Full Name: Helen Holbrook
10. Address: Ashton (City) Fremont (County) Idaho (State)
11. Age 20 12. Color or Race Wh 13. Single x 14. Widowed 15. Divorced
16. Maiden Name if previously married
17. Birthplace: City St. Anthony State Idaho

And to certify the same to said parties, or either of them under his hand and seal, in his ministerial or official capacity, and thereupon he is required to deliver this copy to the parties so married.

IN TESTIMONY WHEREOF, I have hereunto set my hand and affixed my official seal, at St. Anthony, Fremont County, Idaho, this 5th day of August, A.D. 19 53.

Jack A. Stone
Recorder
Darlene Murri
Deputy

Marriage Certificate

I, Albert Choules, a An Elder of the Church of Jesus Christ of Latter-day Saints, residing at Idaho Falls, in the county of Bonneville in the State of Idaho, do certify that, in accordance with the authority on me conferred by the above license, I did on this 19th day of August in the year A.D. 19 53 at Idaho Falls, in the county of Bonneville in the State of Idaho, solemnize the rites of matrimony between John Nield Hibbert Jr. of Ashton Fremont Idaho in the county of Fremont, of the State of Idaho, and Helen Hoolbrook of Ashton Idaho, of the state of Idaho, in the presence of John Nield Hibbert Sr., and H. H. Robbin.

WITNESS My hand at the county aforesaid, this 19th day of August, A.D. 19 53.

In the presence of: John Nield Hibbert Sr.
and H H Robbin.

Albert Choules

Date received by County Recorder 8/21/53; Signature Maud Bird Deputy County Recorder; Recorded Book 5 Page 233; Date Received by State Registrar SEP 1 - 1953

(Use typewriter and/or black ink)

Officiant should send this copy back to the County Recorder immediately.

Department of Public Health
Division of Vital Statistics
Boise, Idaho

BOOK 5 PAGE 234

STATE

State File No. 4986

County File No. 214

County of Fremont

Marriage License

KNOW ALL MEN BY THIS CERTIFICATE: That any regularly ordained minister of the Gospel, authorized by the rites and usages of the church or denomination of Christians, Hebrews, or religious body of which he may be a member, or any Judge or Justice of the Peace, or competent officer to whom this may come, he not knowing of any lawful impediments thereto, is hereby authorized and empowered to solemnize the rites of Matrimony between:

GROOM

1. Full Name: John J. White
2. Address: Idaho Falls, Bonneville, Idaho (City, County, State)
3. Age: 22 4. Color or Race: Wh 5. Single: X 6. Widowed: 7. Divorced:
8. Birthplace: City: Great Falls State: Montana

AND

BRIDE

9. Full Name: Vera Lee Young
10. Address: Idaho Falls, Bonneville, Idaho (City, County, State)
11. Age: 16 12. Color or Race: Wh 13. Single: X 14. Widowed: 15. Divorced:
16. Maiden Name if previously married:
17. Birthplace: City: Price State: Utah

And to certify the same to said parties, or either of them under his hand and seal, in his ministerial or official capacity, and thereupon he is required to deliver this copy to the parties so married.

IN TESTIMONY WHEREOF, I have hereunto set my hand and affixed my official seal, at St. Anthony, Fremont County, Idaho, this 21 day of August, A.D. 19 53.

Jack A. Stone
Recorder

By Maud Bird
Deputy

Marriage Certificate

I, Sam. A. Trude, a Justice of the Peace, residing at Isalnd Park, in the county of Fremont in the State of Idaho, do certify that, in accordance with the authority on me conferred by the above license, I did on this 21st day of August, in the year A.D. 19 53 at Mack's Inn in the county of Fremont, in the State of Idaho, solemnize the rites of matrimony between John J. White of Idaho Falls, in the county of Bonnevville of the State of Idaho, and Vera Lee Young of Idaho Falls, in the county of Bonneville of the state of Idaho, in the presence of Carl Keller and Martha Keller

WITNESS My hand at the county aforesaid, this 21st day of August, A.D. 19 53.

In the presence of:

Carl Keller

and Martha Keller

Sam. A. Trude

Date received by County Recorder 8/26/53; Signature Maud Bird Deputy County Recorder; Recorded Book 5, Page 234; Date Received by State Registrar SEP 1 - 1953

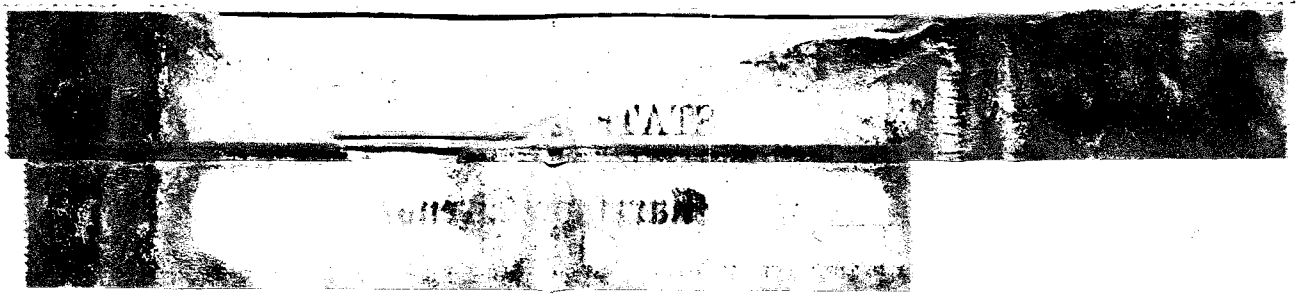

5-234

4987

Department of Public Health
Division of Vital Statistics
Boise, Idaho

STATE OF IDAHO

County File No. 27718b

(Use typewriter and/or black ink)

County of Fremont

Marriage License

KNOW ALL MEN BY THIS CERTIFICATE: That any regularly ordained minister of the Gospel, authorized by the rites and usages of the church or denomination of Christians, Hebrews, or religious body of which he may be a member, or any Judge or Justice of the Peace, or competent officer to whom this may come, he not knowing of any lawful impediments thereto, is hereby authorized and empowered to solemnize the rites of Matrimony between:

GROOM		AND	BRIDE	
1. Full Name	Max Sidney Hanks		9. Full Name	Lois Quayle
2. Address:	St. Anthony (City) Fremont (County) Idaho (State)		10. Address:	St. Anthony (City) Fremont (County) Idaho (State)
3. Age	25		11. Age	19
4. Color or Race	W		12. Color or Race	W
5. Single	X		13. Single	X
6. Widowed			14. Widowed	
7. Divorced			15. Divorced	
8. Birthplace: City	Parker		16. Maiden Name if previously married	
State	Idaho		17. Birthplace: City	
			State	

And to certify the same to said parties, or either of them under his hand and seal, in his ministerial or official capacity, and thereupon he is required to deliver this copy to the parties so married.

IN TESTIMONY WHEREOF, I have hereunto set my hand and affixed my official seal, at St. Anthony, Fremont County, Idaho, this 17th day of August, A.D. 1953.

Jack A. Stone
Recorder

Shirlene Burri
Deputy

Marriage Certificate

I, Albert Choules, a An Elder of the Church of Jesus Christ of Latter-day Saints, residing at Idaho Falls, in the county of Bonneville in the State of Idaho, do certify that, in accordance with the authority on me conferred by the above license, I did on this 21st. day of August, in the year A.D. 19 53 at Idaho Falls in the county of Bonneville, in the State of Idaho, solemnize the rites of matrimony between Max Sidney Hanks of St. Anthony, in the county of Fremont, of the State of Idaho, and Lois Quayle of St. Anthony, in the county of Fremont of the state of Idaho, in the presence of Sidney A. Hanks Jr. and Donald D. Rydalch.

WITNESS My hand at the county aforesaid, this 21st. day of August, A.D. 1953.

In the presence of:

Sidney A. Hanks Jr.

and Donald D. Rydalch

Albert Choules

SEP 1 - 1953

Aug 27-1953 - Jack A Stone Recorder By Maud Bird Deputy

Book 5 Page 234

(This copy for the Bride and Groom)

Form DPH-48027

(Use typewriter and/or black ink)

Officiant should send this copy back to the County Recorder immediately.

Department of Public Health
Division of Vital Statistics
Boise, Idaho

STATE OF IDAHO

State File No. 4988
County File No. 3012

County of Gem

Marriage License

KNOW ALL MEN BY THIS CERTIFICATE: That any regularly ordained minister of the Gospel, authorized by the rites and usages of the church or denomination of Christians, Hebrews, or religious body of which he may be a member, or any Judge or Justice of the Peace, or competent officer to whom this may come, he not knowing of any lawful impediments thereto, is hereby authorized and empowered to solemnize the rites of Matrimony between:

GROOM		BRIDE
1. Full Name	Don Charles Swan	9. Full Name: Bettie Lou Young
2. Address:	Emmett (City) Gem (County) Idaho (State)	10. Address: Boise (City) Ada (County) Idaho (State)
3. Age	22	11. Age: 18
4. Color or Race	W	12. Color or Race: W
5. Single	X	13. Single: X
6. Widowed		14. Widowed:
7. Divorced		15. Divorced:
8. Birthplace: City	Emmett State: Idaho	16. Maiden Name if previously married:
		17. Birthplace: City Summersville State: Missouri

And to certify the same to said parties, or either of them under his hand and seal, in his ministerial or official capacity, and thereupon he is required to deliver this copy to the parties so married.

IN TESTIMONY WHEREOF, I have hereunto set my hand and affixed my official seal,

at Emmett, Gem County, Idaho,
this 4th day of August, A.D. 19 53.

Donald H. Woodman
Recorder

Deputy

Marriage Certificate

I, M.L. Guenther, a Probate Judge, residing at Emmett, in the county of Gem in the State of Idaho, do certify that, in accordance with the authority on me conferred by the above license, I did on this 5th day of August, in the year A.D. 19 53 at Emmett in the county of Gem, in the State of Idaho, solemnize the rites of matrimony between Don Charles Swan of Emmett, in the county of Gem, of the State of Idaho, and Bettie Lou Young of Boise, in the county of Ada of the state of Idaho, in the presence of Mrs. Chas. Swan and Ben Downey.

WITNESS My hand at the county aforesaid, this 5th day of August, A.D. 19 53.

In the presence of:
Mrs Chas. Swan
and
Ben Downey

M. L. Guenther
Probate Judge, Gem County, Idaho.

Date received by County Recorder 8-5-53; Signature Donald H. Woodman County Recorder; Recorded Book 5, Page 576; Date Received by State Registrar AUG 17 1953

68298

✓ Swan, Don Charles

to

✓ Young, Bettie Lou

STATE OF IDAHO } ss
COUNTY OF GEM }

I hereby certify that this Instrument was filed for record at request of M.L. Guenther, Emmett

at 30 minutes past 2 o'clock P. M., this 5th day of August 19 53 in my office and duly recorded in book 5 of Marriage Records on page 576

Donald H. Woodman
Ex-officio Recorder

By _____ Deputy

$ No Fee

INDEXED
COMPARED

(Use typewriter and/or black ink)

Department of Public Health
Division of Vital Statistics
Boise, Idaho

STATE OF IDAHO

State File No. 4989
County File No. 3013

County of Gem

Marriage License

KNOW ALL MEN BY THIS CERTIFICATE: That any regularly ordained minister of the Gospel, authorized by the rites and usages of the church or denomination of Christians, Hebrews, or religious body of which he may be a member, or any Judge or Justice of the Peace, or competent officer to whom this may come, he not knowing of any lawful impediments thereto, is hereby authorized and empowered to solemnize the rites of Matrimony between:

GROOM		AND	BRIDE	
1. Full Name	Neal Edwin McConnel		9. Full Name	Patricia Ann Rogers
2. Address:	Emmett (City) Gem (County) Idaho (State)		10. Address:	Emmett (City) Gem (County) Idaho (State)
3. Age 21	4. Color or Race W	5. Single X 6. Widowed — 7. Divorced —	11. Age 19	12. Color or Race W 13. Single X 14. Widowed — 15. Divorced —
8. Birthplace: City	Montour State Idaho		16. Maiden Name if previously married	----------
			17. Birthplace: City	Palco State Kansas

And to certify the same to said parties, or either of them under his hand and seal, in his ministerial or official capacity, and thereupon he is required to deliver this copy to the parties so married.

IN TESTIMONY WHEREOF, I have hereunto set my hand and affixed my official seal, at Emmett, Gem County, Idaho, this 18th day of August, A.D. 1953.

Donald H. Woodman
Recorder

Deputy

Marriage Certificate

I, Donald L. Hofman, a Minister of the Christian Church, residing at Emmett, in the county of Gem, in the State of Idaho, do certify that, in accordance with the authority on me conferred by the above license, I did on this 21st day of August, in the year A.D. 1953 at Emmett in the county of Gem, in the State of Idaho, solemnize the rites of matrimony between Neal Edwin Mc Connel of Emmett, in the county of Gem, of the State of Idaho, and Patricia Ann Rogers of Emmett, in the county of Gem of the state of Idaho, in the presence of Wm. C. Mc Connel and Beverly Shadoin.

WITNESS My hand at the county aforesaid, this 21st day of August, A.D. 1953.

In the presence of:
Wm C McConnel
and
Beverly Shadoin

Donald L. Hofman Minister
Emmett Christian Church

Date received by County Recorder 8-24-53; Signature Donald H. Woodman County Recorder; Recorded Book 5, Page 577; Date Received by State Registrar SEP 18 1953

Officiant should send this copy back to the County Recorder immediately.

68363

McConnel, Neal Edwin

to

Rogers, Patrician Ann

STATE OF IDAHO }
COUNTY OF GEM } ss

I hereby certify that this instrument was filed for record at request of Donald L. Hoffman, Emmett

at 20 minutes past 11 o'clock A. M. this 24th day of August 19 53 in my office and duly recorded in book 5 of Marriage Records on page 577

Donald L. Hoffman
Ex-officio Recorder

By _____ Deputy

$ No Fee

INDEXED
COMPARED

Department of Public Health
Division of Vital Statistics
Boise, Idaho

STATE OF IDAHO

State File No. 4990
County File No. 3014

(Use typewriter and/or black ink)

County of Gem

Marriage License

KNOW ALL MEN BY THIS CERTIFICATE: That any regularly ordained minister of the Gospel, authorized by the rites and usages of the church or denomination of Christians, Hebrews, or religious body of which he may be a member, or any Judge or Justice of the Peace, or competent officer to whom this may come, he not knowing of any lawful impediments thereto, is hereby authorized and empowered to solemnize the rites of Matrimony between:

GROOM	AND	BRIDE
1. Full Name: Otis Kay Kahus		9. Full Name: Rachel Ann Deen
2. Address: Emmett (City) Gem (County) Idaho (State)		10. Address: Emmett (City) Gem (County) Idaho (State)
3. Age 17. Color or Race W 5. Single X 6. Widowed — 7. Divorced —		11. Age 16 12. Color or Race W 13. Single X 14. Widowed — 15. Divorced —
8. Birthplace: City Rock Spring State Wyoming		16. Maiden Name if previously married —
		17. Birthplace: City Emmett State Idaho

And to certify the same to said parties, or either of them under his hand and seal, in his ministerial or official capacity, and thereupon he is required to deliver this copy to the parties so married.

IN TESTIMONY WHEREOF, I have hereunto set my hand and affixed my official seal,

at Emmett, Gem County, Idaho,
this 22nd day of August, A.D. 19 53.

Donald H. Woodman
Recorder

Deputy

(Officiant should send this copy back to the County Recorder immediately.)

Marriage Certificate

I, OWEN S. Jacobs, a Bishop in L.D.S. Church,
residing at EMMETT, in the county of Gem in the State of Idaho, do certify that, in accordance with the authority on me conferred by the above license, I did on this 29 day of Aug,
in the year A.D. 1953 at EMMETT in the county of Gem, in the State of Idaho,
solemnize the rites of matrimony between Otis Kay Kahus of Emmett,
in the county of Gem, of the State of Idaho,
and Rachel Ann Deen of EMMETT, in the county of Gem
of the state of Idaho, in the presence of Sharon Schiller and Alan Khatoonian.

WITNESS My hand at the county aforesaid, this 29 day of Aug, A.D. 1953.

In the presence of:
Sharon Schiller
and Alan Khatoonian

Owen S. Jacobs

Date received by County Recorder 9-1-53; Signature Donald H. Woodman County Recorder; Recorded Book 5, Page 579; Date Received by State Registrar SEP 18 1953

68409

Kahus, Otis Kay

to

Deen, Rachel Ann

STATE OF IDAHO }
COUNTY OF OEM } ss

I hereby certify that this Instrument was filed for record at request of

Owen S. Jacobs, Emmett

at 16 minutes past 11

o'clock A. M., this 1st

day of September 19 53 in my

office and duly recorded in book 5

of Marriage Records on

page 579

Harold H. Goodman
Ex-officio Recorder

By _____
Deputy

$ No Fee

INDEXED

COMPARED DR

Department of Public Health
Division of Vital Statistics
Boise, Idaho

STATE OF IDAHO

State File No. 4991
County File No. 3015

(Use typewriter and/or black ink)

County of Gem

Marriage License

KNOW ALL MEN BY THIS CERTIFICATE: That any regularly ordained minister of the Gospel, authorized by the rites and usages of the church or denomination of Christians, Hebrews, or religious body of which he may be a member, or any Judge or Justice of the Peace, or competent officer to whom this may come, he not knowing of any lawful impediments thereto, is hereby authorized and empowered to solemnize the rites of Matrimony between:

GROOM		AND	BRIDE	
1. Full Name	George Nelson Minnlear		9. Full Name	Loretta Jean Silkett
2. Address:	Emmett (City) Gem (County) Idaho (State)		10. Address:	Emmett (City) Gem (County) Idaho (State)
3. Age 22	4. Color or Race W	5. Single X 6. Widowed 7. Divorced	11. Age 16	12. Color or Race W 13. Single X 14. Widowed 15. Divorced
8. Birthplace: City	Craig State Colorado		16. Maiden Name if previously married	
			17. Birthplace: City	Ontario State Oregon

And to certify the same to said parties, or either of them under his hand and seal, in his ministerial or official capacity, and thereupon he is required to deliver this copy to the parties so married.

IN TESTIMONY WHEREOF, I have hereunto set my hand and affixed my official seal,
at Emmett, Gem County, Idaho,
this 22nd day of August, A.D. 19 53.

Donald H. Woodman
Recorder

Deputy

Marriage Certificate

I, Donald L. Hoffman, a Minister of the Christian Church,
residing at Emmett, in the county of Gem in the State of Idaho, do certify
that, in accordance with the authority on me conferred by the above license, I did on this 30th day of August,
in the year A.D. 19 53 at Emmett in the county of Gem, in the State of Idaho,
solemnize the rites of matrimony between George Nelson Minnlear of Emmett,
in the county of Gem, of the State of Idaho,
and Loretta Jean Silkett of Emmett, in the county of Gem
of the state of Idaho, in the presence of Carroll M Roberts and Paul G. Myers.

WITNESS My hand at the county aforesaid, this 30th day of August, A.D. 19 53.

In the presence of:
Carroll M. Roberts
and Paul G. Myers

Donald L. Hoffman Minister
Emmett Christian Church

Date received by County Recorder 9-1-53; Signature Donald H. Woodman County Recorder; Recorded Book 5, Page 578; Date Received by State Registrar SEP 18 1953

Officiant should send this copy back to the County Recorder immediately.

68408

√Minniear, George Nelson

to

√Silkett, Loretta Jean

STATE OF IDAHO }
COUNTY OF GEM } ss

I hereby certify that this Instrument was filed for record at request of

Donald L. Hoffman, Emmett

at 15 minutes past 11

o'clock A. M., this 1st

day of September 1953 in my

office and duly recorded in book 5

of Marriage Records on

page 578

Donald H Woodman
Ex-officio Recorder

By _____
Deputy

$ No Fee

INDEXED

COMPARED

(Use typewriter and/or black ink)

Department of Public Health
Division of Vital Statistics
Boise, Idaho

STATE OF IDAHO

State File No. 4992
County File No. 3016

County of Gem

Marriage License

KNOW ALL MEN BY THIS CERTIFICATE: That any regularly ordained minister of the Gospel, authorized by the rites and usages of the church or denomination of Christians, Hebrews, or religious body of which he may be a member, or any Judge or Justice of the Peace, or competent officer to whom this may come, he not knowing of any lawful impediments thereto, is hereby authorized and empowered to solemnize the rites of Matrimony between:

GROOM		BRIDE
1. Full Name	Jack Folmer	9. Full Name: Madaline Elizabeth Baldwin
2. Address:	Fresno (City) Fresno (County) California (State)	10. Address: Fresno (City) Fresno (County) California (State)
3. Age 52	4. Color or Race W 5. Single ☐ 6. Widowed ☐ 7. Divorced X	11. Age 39 12. Color or Race W 13. Single ☐ 14. Widowed ☐ 15. Divorced X
8. Birthplace: City	Fresno State California	16. Maiden Name if previously married: Madaline Elizabeth Therres
		17. Birthplace: City Saskatchwan State Canada

And to certify the same to said parties, or either of them under his hand and seal, in his ministerial or official capacity, and thereupon he is required to deliver this copy to the parties so married.

IN TESTIMONY WHEREOF, I have hereunto set my hand and affixed my official seal, at Emmett, Gem County, Idaho, this 31st day of August, A.D. 19 53.

Donald H. Woodman
Recorder

Deputy

Marriage Certificate

I, Earl C. Barnard, a Justice of the Peace, residing at Emmett, in the county of Gem in the State of Idaho, do certify that, in accordance with the authority on me conferred by the above license, I did on this 31st day of August, in the year A.D. 19 53 at Emmett in the county of Gem, in the State of Idaho, solemnize the rites of matrimony between Jack Folmer of Fresno, in the county of Fresno, of the State of California, and Madaline Elizabeth Baldwin of Fresno, in the county of Fresno of the state of California, in the presence of Alfred O. Perry and Ronald E. Rekow.

WITNESS My hand at the county aforesaid, this 31st day of August, A.D. 19 53.

In the presence of:
Alfred O. Perry
and Ronald E. Rekow

Earl C. Barnard

Date received by County Recorder 9-1-53; Signature Donald H. Woodman County Recorder; Recorded Book 5, Page 580; Date Received by State Registrar SEP 18 1953

Officiant should send this copy back to the County Recorder immediately.

68410

Folmer, Jack

to

Baldwin, Madaline Elizabeth

STATE OF IDAHO }
COUNTY OF GEM } ss

I hereby certify that this Instrument was filed for record at request of
Earl C. Barnard, Emmett
at 17 minutes past 11
o'clock A. M. this 1st
day of September 1953 in my
office and duly recorded in book 5
of Marriage Records on
page 589

Donald H. Woodman
Ex-officio Recorder

By: .....
Deputy

$ No Fee

INDEXED
COMPARED
JOR

(Use typewriter and/or black ink)

Officiant should send this copy back to the County Recorder immediately.

Department of Public Health
Division of Vital Statistics
Boise, Idaho

STATE OF IDAHO

State File No. 4993
County File No. 2532

County of Gooding

Marriage License

KNOW ALL MEN BY THIS CERTIFICATE: That any regularly ordained minister of the Gospel, authorized by the rites and usages of the church or denomination of Christians, Hebrews, or religious body of which he may be a member, or any Judge or Justice of the Peace, or competent officer to whom this may come, he not knowing of any lawful impediments thereto, is hereby authorized and empowered to solemnize the rites of Matrimony between:

GROOM

1. Full Name: Merlin Barkdull
2. Address: Shoshone (City) Lincoln (County) Idaho (State)
3. Age 24 4. Color or Race W 5. Single X 6. Widowed ___ 7. Divorced ___
8. Birthplace: City Shelley State Idaho

AND

BRIDE

9. Full Name: Katherine Aletha Campbell
10. Address: Shoshone (City) Lincoln (County) Idaho (State)
11. Age 17 12. Color or Race W 13. Single X 14. Widowed ___ 15. Divorced ___
16. Maiden Name if previously married ___
17. Birthplace: City Riverton State Wyoming

And to certify the same to said parties, or either of them under his hand and seal, in his ministerial or official capacity, and thereupon he is required to deliver this copy to the parties so married.

IN TESTIMONY WHEREOF, I have hereunto set my hand and affixed my official seal, at Gooding, Gooding County, Idaho, this 6th day of July, A.D. 19 53.

Bert Bowler
Recorder
Dorothy Gonzales
Deputy

Marriage Certificate

I, Bert A. Powell, a Methodis t Minister, residing at Shoshone, in the county of Lincoln in the State of Idaho, do certify that, in accordance with the authority on me conferred by the above license, I did on this 12th day of July, in the year A.D. 19 53 at Shoshone in the county of Linsoln, in the State of Idaho, solemnize the rites of matrimony between Merlin Barkdull of Shoshone, in the county of Linsoln, of the State of Idaho, and Katherine Aletha Campbell of Shoshone, in the county of Lincoln of the state of Idaho, in the presence of Robert Campbell and Mrs. Alberta Cozad.

WITNESS My hand at the county aforesaid, this 12th. day of July A.D. 19 53.

In the presence of:
Mrs. Alberta Cozad
and Robt Campbell

Bert A Powell

Date received by County Recorder 8/8/53; Signature Bert Bowler County Recorder; Recorded Book 5, Page 311; Date Received by State Registrar SEP 15 1953

INDEXED ✓✓

PROOF READ ✓

CONSECTED ✓

PAGES ✓

121901

Merlin Barkdull

to

Katherine Aletha

Campbell

STATE OF IDAHO } ss No.
County of Gooding }

I hereby certify that this instrument was filed for record at the request of Bert A. Powell at 9:00 o'clock A M., this day of AUG 8 1953 19 in my office, and duly recorded in book 5 Mrgs at page 311

Bert Powler
Ex-officio Recorder

By Dorothy Gonsales
Deputy

Fees $ XX

Return to

(Use typewriter and/or black ink)

Officiant should send this copy back to the County Recorder immediately.

Department of Public Health
Division of Vital Statistics
Boise, Idaho

STATE OF IDAHO

State File No. 4994
County File No. 2538

County of Gooding

Marriage License

KNOW ALL MEN BY THIS CERTIFICATE: That any regularly ordained minister of the Gospel, authorized by the rites and usages of the church or denomination of Christians, Hebrews, or religious body of which he may be a member, or any Judge or Justice of the Peace, or competent officer to whom this may come, he not knowing of any lawful impediments thereto, is hereby authorized and empowered to solemnize the rites of Matrimony between:

GROOM		AND	BRIDE	
1. Full Name	Donald Prentice		9. Full Name	Lu Dean Wells
2. Address:	Gooding (City) Gooding (County) Idaho (State)		10. Address:	Gooding (City) Gooding (County) Idaho (State)
3. Age 18	4. Color or Race W	5. Single X 6. Widowed 7. Divorced	11. Age 17	12. Color or Race W 13. Single X 14. Widowed 15. Divorced
8. Birthplace: City	Jerome State Idaho		16. Maiden Name if previously married	
			17. Birthplace: City	Oakley State Idaho

And to certify the same to said parties, or either of them under his hand and seal, in his ministerial or official capacity, and thereupon he is required to deliver this copy to the parties so married.

IN TESTIMONY WHEREOF, I have hereunto set my hand and affixed my official seal, at Gooding, Gooding County, Idaho, this 30th day of July, A.D. 19 53.

Bert Bowler
Recorder
Dorothy Gonsales
Deputy

Marriage Certificate

I, Vernon W. Goodwin, a Bishop of The L.D.S. Church residing at Gooding, in the county of Gooding in the State of Idaho, do certify that, in accordance with the authority on me conferred by the above license, I did on this 1 day of Aug, in the year A.D. 19 53 at Gooding in the county of Gooding, in the State of Idaho, solemnize the rites of matrimony between DONALD PRENTICE of Gooding, in the county of Gooding, of the State of Idaho, and LU DEAN WELLS of Gooding, in the county of Gooding of the state of Idaho, in the presence of Geo A Prentice and Harold Wells.

WITNESS My hand at the county aforesaid, this 1 day of Aug, A.D. 19 53.

In the presence of:
Geo. A. Prentice
and Harold Wells

Bishop Vernon W. Goodwin

Date received by County Recorder 8/3/53; Signature Dora Gonsales County Recorder; Recorded Book 5, Page 308; Date Received by State Registrar SEP 15 1953

INDEXED ✓

PROOF HEAD ✓

CORRECTED ✓

PAGED ✓

121861

Donald Prentice
to
Lu Dean Wells

STATE OF IDAHO }
County of Gooding } ss No. _____

I hereby certify that this instrument was filed for record at the request of Vernon W. Goodwin at 9:00 o'clock a M., this _____ day of AUG 3 1953 19__ in my office, and duly recorded in book 5 Mfge at page 306

Bert Bowler
Ex-officio Recorder

By Dorothy Gonsalez
Deputy

Fees $ 11

Return to _____

(Use typewriter and/or black ink)

Department of Public Health
Division of Vital Statistics
Boise, Idaho

STATE OF IDAHO

State File No. 4995
County File No. 2539

County of Gooding

Marriage License

KNOW ALL MEN BY THIS CERTIFICATE: That any regularly ordained minister of the Gospel, authorized by the rites and usages of the church or denomination of Christians, Hebrews, or religious body of which he may be a member, or any Judge or Justice of the Peace, or competent officer to whom this may come, he not knowing of any lawful impediments thereto, is hereby authorized and empowered to solemnize the rites of Matrimony between:

GROOM		AND	BRIDE	
1. Full Name	Cleo A. Shoup		9. Full Name	Bernice Allred
2. Address:	Gooding (City) Gooding (County) Idaho (State)		10. Address:	Wendell (City) Gooding (County) Idaho (State)
3. Age	22		11. Age	16
4. Color or Race	W		12. Color or Race	W
5. Single	X		13. Single	X
6. Widowed			14. Widowed	
7. Divorced			15. Divorced	
8. Birthplace: City	Bushong, State Kansas		16. Maiden Name if previously married	
			17. Birthplace: City	American Falls State Idaho

And to certify the same to said parties, or either of them under his hand and seal, in his ministerial or official capacity, and thereupon he is required to deliver this copy to the parties so married.

IN TESTIMONY WHEREOF, I have hereunto set my hand and affixed my official seal, at Gooding, Gooding County, Idaho, this 1st day of August, A.D. 1953.

Bert Bowler
Recorder
Dorothy Gonsales
Deputy

Marriage Certificate

I, Rev. B. B. Robeson, a Minister of the Gospel, residing at Gooding, in the county of Gooding in the State of Idaho, do certify that, in accordance with the authority of me conferred by the above license, I did on this 1st day of August, in the year A.D. 1953 at Gooding in the county of Gooding, in the State of Idaho, solemnize the rites of matrimony between Cleo A. Shoup of Gooding, in the county of Gooding, of the State of Idaho, and Bernice Allred of Wendell, in the county of Gooding of the state of Idaho, in the presence of Eula Paine and Winfred Paine.

WITNESS My hand at the county aforesaid, this 1st day of August, A.D. 1953.

In the presence of: Winfred Paine
and Eula Paine

Rev. B B Robeson

Date received by County Recorder 8/3/53; Signature Bert Bowler County Recorder; Recorded Book 5, Page 309; Date Received by State Registrar SEP 15 1953

Officiant should send this copy back to the County Recorder immediately.

INDEXED

PROOF READ

CORRECTED

PAGED

121862

Cleo A. Shoup

to

Lenice Allred

STATE OF IDAHO)
County of Gooding } ss No. _____

I hereby certify that this instrument was filed for record at the request of R. R. Robeson

at 10:30 o'clock A M., this _____ day of AUG 3 1953 19 ____ in my office, and duly recorded in book 5 Misc at page 309

Ex-officio Recorder

By Dorothy Gonsales
Deputy

Fees $ XX

Return to _____

(Use typewriter and/or black ink)

Department of Public Health
Division of Vital Statistics
Boise, Idaho

STATE OF IDAHO

State File No. 4996
County File No. 2537

County of Gooding

Marriage License

KNOW ALL MEN BY THIS CERTIFICATE: That any regularly ordained minister of the Gospel, authorized by the rites and usages of the church or denomination of Christians, Hebrews, or religious body of which he may be a member, or any Judge or Justice of the Peace, or competent officer to whom this may come, he not knowing of any lawful impediments thereto, is hereby authorized and empowered to solemnize the rites of Matrimony between:

GROOM		AND	BRIDE	
1. Full Name	Sam R. Gardner		9. Full Name	Bertha M. Rist
2. Address:	Fairfield (City) Camas (County) Idaho (State)		10. Address:	Gooding (City) Gooding (County) Idaho (State)
3. Age	30		11. Age	23
4. Color or Race	W		12. Color or Race	W
5. Single	X		13. Single	X
6. Widowed			14. Widowed	
7. Divorced			15. Divorced	
8. Birthplace: City	Chanute, State Kansas		16. Maiden Name if previously married	
			17. Birthplace: City	Gooding, State Idaho

And to certify the same to said parties, or either of them under his hand and seal, in his ministerial or official capacity, and thereupon he is required to deliver this copy to the parties so married.

IN TESTIMONY WHEREOF, I have hereunto set my hand and affixed my official seal, at Gooding, Gooding County, Idaho, this 29th day of July, A.D. 19 53.

Bert Bowler
Recorder

Dorothy Gonsales
Deputy

Marriage Certificate

I, Jerome T O Connor, a n R.C. Priest residing at Gooding, in the county of Gooding in the State of Idaho, do certify that, in accordance with the authority on me conferred by the above license, I did on this 2nd day of August, in the year A.D. 19 53 at Gooding in the county of Gooding, in the State of Idaho, solemnize the rites of matrimony between Sam R. Gardner of Fairfield, in the county of Camas, of the State of Idaho, and Bertha M. Rist of Gooding, in the county of Gooding of the state of Idaho, in the presence of Dan L Gardner and Martha Rist.

WITNESS My hand at the county aforesaid, this 2nd day of Aug, A.D. 19 53.

In the presence of:
Dan L Gardner
and Martha Rist

Rev. Jerome T. O'Connor.

Date received by County Recorder 8/6/53; Signature Bert Bowler County Recorder; Recorded Book 5, Page 310; Date Received by State Registrar SEP 15 1953

Officiant should send this copy back to the County Recorder immediately.

INDEXED
PROOF READ
CORRECTED

121889

Sam R. Gardner
to
Bertha M. List

STATE OF IDAHO
County of Gooding } ss No. _____

I hereby certify that this instrument was filed for record at the request of Rev. Jerome T. O'Connor at 2:15 o'clock P M., this _____ day of AUG 6 1953 19__ in my office, and duly recorded in book 5 Mrgs at page 310

Dert Bowler
Ex-officio Recorder

By Dorothy Gonsales
Deputy

Fee $ XX

Return to _____

(Use typewriter and/or black ink)

Officiant should send this copy back to the County Recorder immediately.

Department of Public Health
Division of Vital Statistics
Boise, Idaho

STATE OF IDAHO

State File No. 4997
County File No. 2536

County of Gooding

Marriage License

KNOW ALL MEN BY THIS CERTIFICATE: That any regularly ordained minister of the Gospel, authorized by the rites and usages of the church or denomination of Christians, Hebrews, or religious body of which he may be a member, or any Judge or Justice of the Peace, or competent officer to whom this may come, he not knowing of any lawful impediments thereto, is hereby authorized and empowered to solemnize the rites of Matrimony between:

GROOM		AND	BRIDE	
1. Full Name	William E. Howell		9. Full Name	Anna Watkins
2. Address:	Boise (City) Ada (County) Idaho (State)		10. Address:	Boise (City) Ada (County) Idaho (State)
3. Age 43	4. Color or Race W	5. Single ___ 6. Widowed ___ 7. Divorced X	11. Age 39	12. Color or Race W 13. Single ___ 14. Widowed ___ 15. Divorced X
8. Birthplace: City	Rupert State Idaho		16. Maiden Name if previously married	Stevens
			17. Birthplace: City	Idaho Falls State Idaho

And to certify the same to said parties, or either of them under his hand and seal, in his ministerial or official capacity, and thereupon he is required to deliver this copy to the parties so married.

IN TESTIMONY WHEREOF, I have hereunto set my hand and affixed my official seal, at Gooding, Gooding County, Idaho, this 25th day of July, A.D. 19 53.

Bert Bowler
Recorder

Dorothy Gonsales
Deputy

Marriage Certificate

I, Clair B. Johnson, a Bishop, residing at Boise, in the county of Ada in the State of Idaho, do certify that, in accordance with the authority on me conferred by the above license, I did on this 7th day of August, in the year A.D. 19 53 at Boise in the county of Ada, in the State of Idaho, solemnize the rites of matrimony between William E. Howell of Boise, in the county of Ada, of the State of Idaho, and Anna Watkins of Boise, in the county of Ada of the state of Idaho, in the presence of Merritt Pack and Edna Pack.

WITNESS My hand at the county aforesaid, this 7th day of August, A.D. 19 53.

In the presence of:

M N Pack

and Edna C. Pack

Clair B Johnson

Date received by County Recorder 8/10/53; Signature Bert Bowler County Recorder; Recorded Book 5, Page 312; Date Received by State Registrar SEP 15 1953

INDEXED ✓

PROOF READ ✓

CORRECTED ✓

PAGED ✓

121905

William E. Howell

to

Anna Watkins

[illegible] OF [illegible]

County of Goodhue [illegible]

I hereby certify that this instrument was filed for record at the request of

Clair B. Johnson

at 10:35 o'clock A M., this

day of AUG 10 1953 19

in my office, and duly recorded in book

5 Mrgs at page 312

[illegible]

Ex-officio Recorder

By Betty Coles

Deputy

Fees $ XX

Return to

(Use typewriter and/or black ink)

Officiant should send this copy back to the County Recorder immediately.

Department of Public Health
Division of Vital Statistics
Boise, Idaho

STATE OF IDAHO

State File No. 4998
County File No. 2540

County of Gooding

Marriage License

KNOW ALL MEN BY THIS CERTIFICATE: That any regularly ordained minister of the Gospel, authorized by the rites and usages of the church or denomination of Christians, Hebrews, or religious body of which he may be a member, or any Judge or Justice of the Peace, or competent officer to whom this may come, he not knowing of any lawful impediments thereto, is hereby authorized and empowered to solemnize the rites of Matrimony between:

GROOM		AND	BRIDE	
1. Full Name	Leonard Earl Hoff		9. Full Name	Frances Margaret Justice
2. Address:	Beloit (City) Rock (County) Wisconsin (State)		10. Address:	Hagerman (City) Gooding (County) Idaho (State)
3. Age 30	4. Color or Race W 5. Single X 6. Widowed 7. Divorced		11. Age 28	12. Color or Race W 13. Single X 14. Widowed 15. Divorced
8. Birthplace: City	Beloit State Wisconsin		16. Maiden Name if previously married	
			17. Birthplace: City	Gooding State Idaho

And to certify the same to said parties, or either of them under his hand and seal, in his ministerial or official capacity, and thereupon he is required to deliver this copy to the parties so married.

IN TESTIMONY WHEREOF, I have hereunto set my hand and affixed my official seal, at Gooding, Gooding County, Idaho, this 11th day of August, A.D. 19 53.

BERT BOWLER
Recorder

Betty Coles
Deputy

Marriage Certificate

I, Harry L. Starbuck, a Methodist Minister, residing at Wendell, in the county of Gooding in the State of Idaho, do certify that, in accordance with the authority on me conferred by the above license, I did on this 12th day of August, in the year A.D. 19 53 at Hagerman in the county of Gooding, in the State of Idaho, solemnize the rites of matrimony between Leonard Earl Hoff of Beloit, in the county of Rock, of the State of Wisconsin, and Frances Margaret Justice of Hagerman, in the county of Gooding of the state of Idaho, in the presence of James W. Justice and Eleanor Earl Justice.

WITNESS My hand at the county aforesaid, this 12th day of August, A.D. 19 53.

In the presence of:

James W. Justice
and Eleanor Earl Justice

Harry L. Starbuck

Date received by County Recorder 8/14/53; Signature Bert Bowler County Recorder; Recorded Book 5, Page 313; Date Received by State Registrar SEP 15 1953

INDEXED ✓

PROOF READ

CORRECTED

PAGED ✓

Leonard Earl Wolfe

and

Frances Margaret Justice

I hereby certify that this instrument was filed for record at the request of Harry L. Starbuck at 10:05 o'clock A M., this ____ day of AUG 26 1953 19__ in my office, and duly recorded in book 5 Misc. at page 313

Ex-officio Recorder

By Betty Cales Deputy

Fee $ XX

Returned to

(Use typewriter and/or black ink)

Officiant should send this copy back to the County Recorder immediately.

Department of Public Health
Division of Vital Statistics
Boise, Idaho

STATE OF IDAHO

State File No. 4999
County File No. 2541

County of GOODING

Marriage License

KNOW ALL MEN BY THIS CERTIFICATE: That any regularly ordained minister of the Gospel, authorized by the rites and usages of the church or denomination of Christians, Hebrews, or religious body of which he may be a member, or any Judge or Justice of the Peace, or competent officer to whom this may come, he not knowing of any lawful impediments thereto, is hereby authorized and empowered to solemnize the rites of Matrimony between:

GROOM		AND	BRIDE	
1. Full Name	Wesley S. Wayment		9. Full Name	Dorothy Wayment
2. Address:	Gooding (City) Gooding (County) Idaho (State)		10. Address:	Kimberly (City) Twin Falls (County) Idaho (State)
3. Age 24 4. Color or Race W 5. Single ___ 6. Widowed ___ 7. Divorced X			11. Age 23 12. Color or Race W 13. Single ___ 14. Widowed ___ 15. Divorced X	
8. Birthplace: City	Wendell State Idaho		16. Maiden Name if previously married	Morrison
			17. Birthplace: City	Heyburn State Idaho

And to certify the same to said parties, or either of them under his hand and seal, in his ministerial or official capacity, and thereupon he is required to deliver this copy to the parties so married.

IN TESTIMONY WHEREOF, I have hereunto set my hand and affixed my official seal, at Gooding, Gooding County, Idaho, this 14th day of August, A.D. 19 53.

Bert Bowler
Recorder

Betty Coles
Deputy

Marriage Certificate

I, Vernon W. Sodium, a Bishop of the L.D.S. church, residing at Sodium, in the county of Gooding in the State of Idaho, do certify that, in accordance with the authority in me conferred by the above license, I did on this 22 day of August, in the year A.D. 19 53 at Sodium in the county of Gooding, in the State of Idaho, solemnize the rites of matrimony between Wesley S. Wayment of Gooding, in the county of Gooding, of the State of Idaho, and Dorothy Wayment of Kimberly, in the county of Twin Falls of the state of Idaho, in the presence of Billy W. Harmon and Eunice Harmon

WITNESS My hand at the county aforesaid, this 22 day of August, A.D. 19 53.

In the presence of:
Billy W. Harmon
and
Eunice Harmon

By Vernon W. Sodium

Date received by County Recorder 8/24/53; Signature Bert Bowler County Recorder; Recorded Book 5, Page 314; Date Received by State Registrar SEP 15 1953

INDEXED ✓

PROOF READ ✓

CORRECTED ✓

FILED ✓

(1979)

Wesley L. Wayment

to

Dorothy Wayment

STATE OF IDAHO }
County of Gooding } ss No. _____

I hereby certify that this instrument was filed for record at the request of Vernon W. Gooding at 9:00 o'clock A. M., this _____ day of AUG 24 1953 19___ in my office, and duly recorded in book 5 Misc at page 314

Dent Gooding
Ex-officio Recorder

By Dorothy Gonsalu
Deputy

Fees $ XX

Return to _____

COMPARED

Department of Public Health
Division of Vital Statistics
Boise, Idaho

STATE OF IDAHO

State File No. 5000
County File No. ~~17540~~

(Use typewriter and/or black ink)

County of Idaho

Marriage License

KNOW ALL MEN BY THIS CERTIFICATE: That any regularly ordained minister of the Gospel, authorized by the rites and usages of the church or denomination of Christians, Hebrews, or religious body of which he may be a member, or any Judge or Justice of the Peace, or competent officer to whom this may come, he not knowing of any lawful impediments thereto, is hereby authorized and empowered to solemnize the rites of Matrimony between:

GROOM		AND	BRIDE	
1. Full Name	Orrin Jerome Dybdahl		9. Full Name	Lucille Rae Seger
2. Address:	Grandview (City) Yakima (County) Washington (State)		10. Address:	Grangeville (City) Idaho (County) Idaho (State)
3. Age	22		11. Age	21
4. Color or Race	W		12. Color or Race	W
5. Single	X		13. Single	X
6. Widowed			14. Widowed	
7. Divorced			15. Divorced	
8. Birthplace: City	Puyallup State Wash.		16. Maiden Name if previously married	
			17. Birthplace: City	Winona State Idaho

And to certify the same to said parties, or either of them under his hand and seal, in his ministerial or official capacity, and thereupon he is required to deliver this copy to the parties so married.

IN TESTIMONY WHEREOF, I have hereunto set my hand and affixed my official seal, at Grangeville, Idaho County, Idaho, this 6th day of July, A.D. 19 53.

Carl T. Reuter
Recorder
Bob J. Waite
Deputy

Marriage Certificate

I, H. Glenn Warner, a minister of the Gospel, residing at Grangeville, in the county of Idaho in the State of Idaho, do certify that, in accordance with the authority on me conferred by the above license, I did on this second day of August, in the year A.D. 1953 at Grangeville in the county of Idaho, in the State of Idaho, solemnize the rites of matrimony between Orrin Jerome Dybdahl of Grandview, in the county of Yakima, of the State of Washington, and Lucille Rae Seger of Grangeville, in the county of Idaho of the state of Idaho, in the presence of Floyd Dybdahl and Roberta Warfield.

WITNESS My hand at the county aforesaid, this second day of August, A.D. 1953.

In the presence of:
x Floyd H. Dybdahl
and x Roberta Warfield

H. Glenn Warner

Officiant should send this copy back to the County Recorder immediately.

Date received by County Recorder 8/10/53; Signature Carl T. Reuter By Lelle Basinger Deputy County Recorder; Recorded Book 5, Page 268; Date Received by State Registrar SEP 3 - 1953

STATE OF IDAHO } ss.
County of Idaho }

Recorded at request of H. Glenn Warner

at 9 ~~minutes past~~ o'clock A. M., this

10 day of August, 1953

Carl T. Reuter
Recorder

By Nella Basinger
Deputy

No Fees. 0

COMPARED

Department of Public Health
Division of Vital Statistics
Boise, Idaho

STATE OF IDAHO

State File No. 5601
County File No. 177561

County of Idaho

Marriage License

KNOW ALL MEN BY THIS CERTIFICATE: That any regularly ordained minister of the Gospel, authorized by the rites and usages of the church or denomination of Christians, Hebrews, or religious body of which he may be a member, or any Judge or Justice of the Peace, or competent officer to whom this may come, he not knowing of any lawful impediments thereto, is hereby authorized and empowered to solemnize the rites of Matrimony between:

GROOM		AND	BRIDE	
1. Full Name	Franklin Fred Johnson		9. Full Name	Linda Jean Conard
2. Address:	Grangeville (City) Idaho (County) Idaho (State)		10. Address:	Grangeville (City) Idaho (County) Idaho (State)
3. Age	20		11. Age	14
4. Color or Race	W		12. Color or Race	W
5. Single	X		13. Single	X
6. Widowed			14. Widowed	
7. Divorced			15. Divorced	
8. Birthplace: City	Kamiah		16. Maiden Name if previously married	
State	Idaho		17. Birthplace: City	Orofino
			State	Idaho

And to certify the same to said parties, or either of them under his hand and seal, in his ministerial or official capacity, and thereupon he is required to deliver this copy to the parties so married.

IN TESTIMONY WHEREOF, I have hereunto set my hand and affixed my official seal, at Grangeville, Idaho County, Idaho, this 6th day of August, A.D. 1953.

Earl I. Reuter
Recorder

Deputy

Marriage Certificate

I, L. E. Tooley, a Methodist Minister, residing at Grangeville, in the county of Idaho in the State of Idaho, do certify that, in accordance with the authority on me conferred by the above license, I did on this 6th day of August, in the year A.D. 1953 at Grangeville in the county of Idaho, in the State of Idaho, solemnize the rites of matrimony between Franklin Fred Johnson of Grangeville, in the county of Idaho, of the State of Idaho, and Linda Jean Conard of Grangeville, in the county of Idaho of the state of Idaho, in the presence of Helen L. Conard and Larry Roy Johnson

WITNESS My hand at the county aforesaid, this 6th day of August, A.D. 1953.

In the presence of:
Helen L. Conard
and Larry Roy Johnson

L. E. Tooley

Date received by County Recorder Aug. 12, 1953; Signature Earl I Reuter County Recorder; Recorded Book 5, Page 271; Date Received by State Registrar SEP 3 - 1953

(Use typewriter and/or black ink)

Officiant should send this copy back to the County Recorder immediately.

STATE OF IDAHO } ss.
County of Idaho }

Recorded at request of L. E. Tooley

at ..... ~~minutes past~~ 11 o'clock A M, this

12 day of August, 1953

Carl T. Reuter
Recorder

~~By~~ .....

No Fees, ~~$~~ ..... ~~Deputy~~

INDEXED 5002

Department of Public Health
Division of Vital Statistics
Boise, Idaho

STATE OF IDAHO

State File No. 5002
County File No. 77709

County of Idaho

Marriage License

KNOW ALL MEN BY THIS CERTIFICATE: That any regularly ordained minister of the Gospel, authorized by the rites and usages of the church or denomination of Christians, Hebrews, or religious body of which he may be a member, or any Judge or Justice of the Peace, or competent officer to whom this may come, he not knowing of any lawful impediments thereto, is hereby authorized and empowered to solemnize the rites of Matrimony between:

GROOM		BRIDE
1. Full Name	Delbert Jacob Adams	9. Full Name Laura Wilma Greene
2. Address:	Orofino (City) Clearwater (County) Idaho (State)	10. Address: Orofino (City) Clearwater (County) Idaho (State)
3. Age	26	11. Age 24
4. Color or Race	W	12. Color or Race W
5. Single	X	13. Single
6. Widowed		14. Widowed
7. Divorced		15. Divorced X
8. Birthplace: City	Rochester	16. Maiden Name if previously married Laura Wilma Norris
State	Indiana	17. Birthplace: City Spokane State Washington

And to certify the same to said parties, or either of them under his hand and seal, in his ministerial or official capacity, and thereupon he is required to deliver this copy to the parties so married.

IN TESTIMONY WHEREOF, I have hereunto set my hand and affixed my official seal, at Grangeville, Idaho County, Idaho, this 29th day of August, A.D. 1953.

Leard T. Reuter
Recorder

Deputy

Marriage Certificate.

I, John F. Rice, a Christian Church Minister, residing at Grangeville, in the county of Idaho in the State of Idaho, do certify that, in accordance with the authority on me conferred by the above license, I did on this 29th day of August, in the year A.D. 1953 at Grangeville in the county of Idaho, in the State of Idaho, solemnize the rites of matrimony between Delbert Jacob Adams of Orofino, in the county of Clearwater, of the State of Idaho, and Laura Wilma Greene of Orofino ~~Tefft~~, in the county of Clearwater of the state of Idaho, in the presence of Phyllis Tefft and Helen Peterson.

WITNESS My hand at the county aforesaid, this 29th day of August, A.D. 1953.

In the presence of:
Phyllis Tefft
and Helen Peterson

John F. Rice, Pastor
Christian Church, Craigmont
Idaho

Date received by County Recorder Aug 31-53; Signature Leard T Reuter County Recorder; Recorded Book 5, Page 272; Date Received by State Registrar SEP 3 - 1953

(Use typewriter and/or black ink)

Officiant should send this copy back to the County Recorder immediately.

10:10 A.M.

STATE OF IDAHO }
County of Idaho } ss.

Recorded at request of John F. Rice
at 10 minutes past 10 o'clock A.M., this
31 day of August, 1953
Earl F. Reuter
Recorder

~~By~~ _____ ~~Deputy~~

No. Fees, $_____

Department of Public Health
Division of Vital Statistics
Boise, Idaho

STATE OF IDAHO

State File No. 5003
County File No. 4713

County of Idaho

Marriage License

KNOW ALL MEN BY THIS CERTIFICATE: That any regularly ordained minister of the Gospel, authorized by the rites and usages of the church or denomination of Christians, Hebrews, or religious body of which he may be a member, or any Judge or Justice of the Peace, or competent officer to whom this may come, he not knowing of any lawful impediments thereto, is hereby authorized and empowered to solemnize the rites of Matrimony between:

GROOM		AND	BRIDE	
1. Full Name	Clarence Elihu Hinshaw		9. Full Name	Roxie Rae Jacks
2. Address:	Kamiah (City) Lewis (County) Idaho (State)		10. Address:	Clearwater (City) Idaho (County) Idaho (State)
3. Age	22		11. Age	16
4. Color or Race	W		12. Color or Race	W
5. Single	X		13. Single	X
6. Widowed			14. Widowed	
7. Divorced			15. Divorced	
8. Birthplace: City	Cambridge		16. Maiden Name if previously married	
State	Idaho		17. Birthplace: City	Winchester
			State	Idaho

And to certify the same to said parties, or either of them under his hand and seal, in his ministerial or official capacity, and thereupon he is required to deliver this copy to the parties so married.

IN TESTIMONY WHEREOF, I have hereunto set my hand and affixed my official seal, at Grangeville, Idaho County, Idaho, this 26th day of August, A.D. 19 53.

Carl T. Reuter
Recorder

Bob J. Waite
Deputy

Marriage Certificate

I, Arland Brotnov, a Minister of the Gospel, residing at Stites, in the county of Idaho, in the State of Idaho, do certify that, in accordance with the authority on me conferred by the above license, I did on this 29th day of August, in the year A.D. 1953 at Clearwater Church in the county of Idaho, in the State of Idaho, solemnize the rites of matrimony between Clarence Elihu Hinshaw of Kamiah, in the county of Lewis of the State of Idaho, and Roxie Rae Jacks of Clearwater, in the county of Idaho of the state of Idaho, in the presence of Myrna Jacks and Lawrence Hinshaw.

WITNESS My hand at the county aforesaid, this 29th day of August, A.D. 1953.

In the presence of:
Myrna Jacks
and Lawrence Hinshaw

Arland Brotnov

Date received by County Recorder 8-31-53; Signature Carl T. Reuter County Recorder; By Bob J. Waite, Deputy, Deputy
Recorded Book 5, Page 272; Date Received by State Registrar SEP 3 - 1953

(Use typewriter and/or black ink)

Officiant should send this copy back to the County Recorder immediately.

STATE OF IDAHO }
County of Idaho } ss.

Recorded at request of Arland Brotnov

at 2 ~~minutes past~~ o'clock P. M., this

31 day of Aug, 1953

Carl T. Reuter, Recorder

No Fees. By Bob J. Waite, Deputy

INDEXED COMPARED

Department of Public Health
Division of Vital Statistics
Boise, Idaho

STATE OF IDAHO

State File No. 5004
County File No. 7717

County of Idaho

Marriage License

KNOW ALL MEN BY THIS CERTIFICATE: That any regularly ordained minister of the Gospel, authorized by the rites and usages of the church or denomination of Christians, Hebrews, or religious body of which he may be a member, or any Judge or Justice of the Peace, or competent officer to whom this may come, he not knowing of any lawful impediments thereto, is hereby authorized and empowered to solemnize the rites of Matrimony between:

GROOM		AND	BRIDE	
1. Full Name	Merl Conrad Peisley		9. Full Name	Edna Kruger Lompa
2. Address:	Yakima (City) Yakima (County) Wash. (State)		10. Address:	Selah (City) Yakima (County) Wash. (State)
3. Age 41	4. Color or Race W	5. Single ___ 6. Widowed ___ 7. Divorced X	11. Age 31	12. Color or Race ___ 13. Single ___ 14. Widowed ___ 15. Divorced X
8. Birthplace: City	Turtle Lake State Wisc.		16. Maiden Name if previously married	Edna Kruger
			17. Birthplace: City	St. Paul State Minn.

And to certify the same to said parties, or either of them under his hand and seal, in his ministerial or official capacity, and thereupon he is required to deliver this copy to the parties so married.

IN TESTIMONY WHEREOF, I have hereunto set my hand and affixed my official seal, at Grangeville, Idaho County, Idaho, this 31st day of August, A.D. 19 53.

Carl T. Reuter
Recorder
Bob J. Waite
Deputy

Marriage Certificate

I, John F. Rice, a Probate Judge, residing at Grangeville, in the county of Idaho in the State of Idaho, do certify that, in accordance with the authority on me conferred by the above license, I did on this 31 day of Aug., in the year A.D. 1953 at Grangeville in the county of Idaho, in the State of Idaho, solemnize the rites of matrimony between Merl Conrad Peisley of Yakima, in the county of Yakima, of the State of Washington, and Edna Kruger Lompa Selah, in the county of Yakima, of the state of Washington in the presence of Janice Schoo and Richard H. Seay.

WITNESS My hand at the county aforesaid, this 31 day of August, A.D. 1953.

In the presence of:
Janice Schoo
and Richard H. Seay

John F. Rice
Probate Judge of Idaho Co

Date received by County Recorder 8-31-53; Signature Carl T. Reuter County Recorder; By Bob J. Waite, Deputy. Recorded Book 5, Page 273; Date Received by State Registrar SEP 3 - 1953

(Use typewriter and/or black ink)

Officiant should send this copy back to the County Recorder immediately.

STATE OF IDAHO }
County of Idaho } ss.

Recorded at request of John F. Rice

a 30 minutes past 4 o'clock P M., this

31 day of Aug, 1953

Carl T. Reuter
Recorder

By Bob J. Waite
Deputy

N Fees.

(Use typewriter and/or black ink)

Officiant should send this copy back to the County Recorder immediately.

Department of Public Health
Division of Vital Statistics
Boise, Idaho

STATE OF IDAHO

State File No. 5005
County File No. 99917

County of Jefferson

Marriage License

KNOW ALL MEN BY THIS CERTIFICATE: That any regularly ordained minister of the Gospel, authorized by the rites and usages of the church or denomination of Christians, Hebrews, or religious body of which he may be a member, or any Judge or Justice of the Peace, or competent officer to whom this may come, he not knowing of any lawful impediments thereto, is hereby authorized and empowered to solemnize the rites of Matrimony between:

GROOM		BRIDE
1. Full Name	Glenn Robert Haire	9. Full Name Delores Marie Dodge
2. Address:	Idaho Falls (City) Bonneville (County) Idaho (State)	10. Address: Roberts (City) Jefferson (County) Idaho (State)
3. Age	24	11. Age 18
4. Color or Race	W	12. Color or Race W
5. Single	X	13. Single X
6. Widowed		14. Widowed
7. Divorced		15. Divorced
8. Birthplace: City	Idaho Falls State Idaho	16. Maiden Name if previously married
		17. Birthplace: City Ucon State Idaho

And to certify the same to said parties, or either of them under his hand and seal, in his ministerial or official capacity, and thereupon he is required to deliver this copy to the parties so married.

IN TESTIMONY WHEREOF, I have hereunto set my hand and affixed my official seal,

at Rigby, Jefferson County, Idaho,
this 5th day of August, A.D. 19 53.

EILEEN MADSEN
Recorder

Deputy

Marriage Certificate

I, Warden O Wells, a Minister,
residing at Roberts, in the county of Jefferson in the State of Idaho, do certify that, in accordance with the authority on me conferred by the above license, I did on this Seventh day of August,
in the year A.D. 1953 at Roberts in the county of Jefferson, in the State of Idaho,
solemnize the rites of matrimony between Glenn Robert Haire of Idaho Falls,
in the county of Bonneville, of the State of Idaho,
and Delores Marie Dodge of Roberts, in the county of Jefferson
of the state of Idaho, in the presence of J. Haire and Keith Dodge.

WITNESS My hand at the county aforesaid, this Seventh day of August A.D. 1953

In the presence of:

J. Haire

and Keith Dodge

Warden O Wells

Date received by County Recorder 8/12/53; Signature Eileen Madsen County Recorder; Recorded Book 3, Page 202; Date Received by State Registrar AUG 13 1953

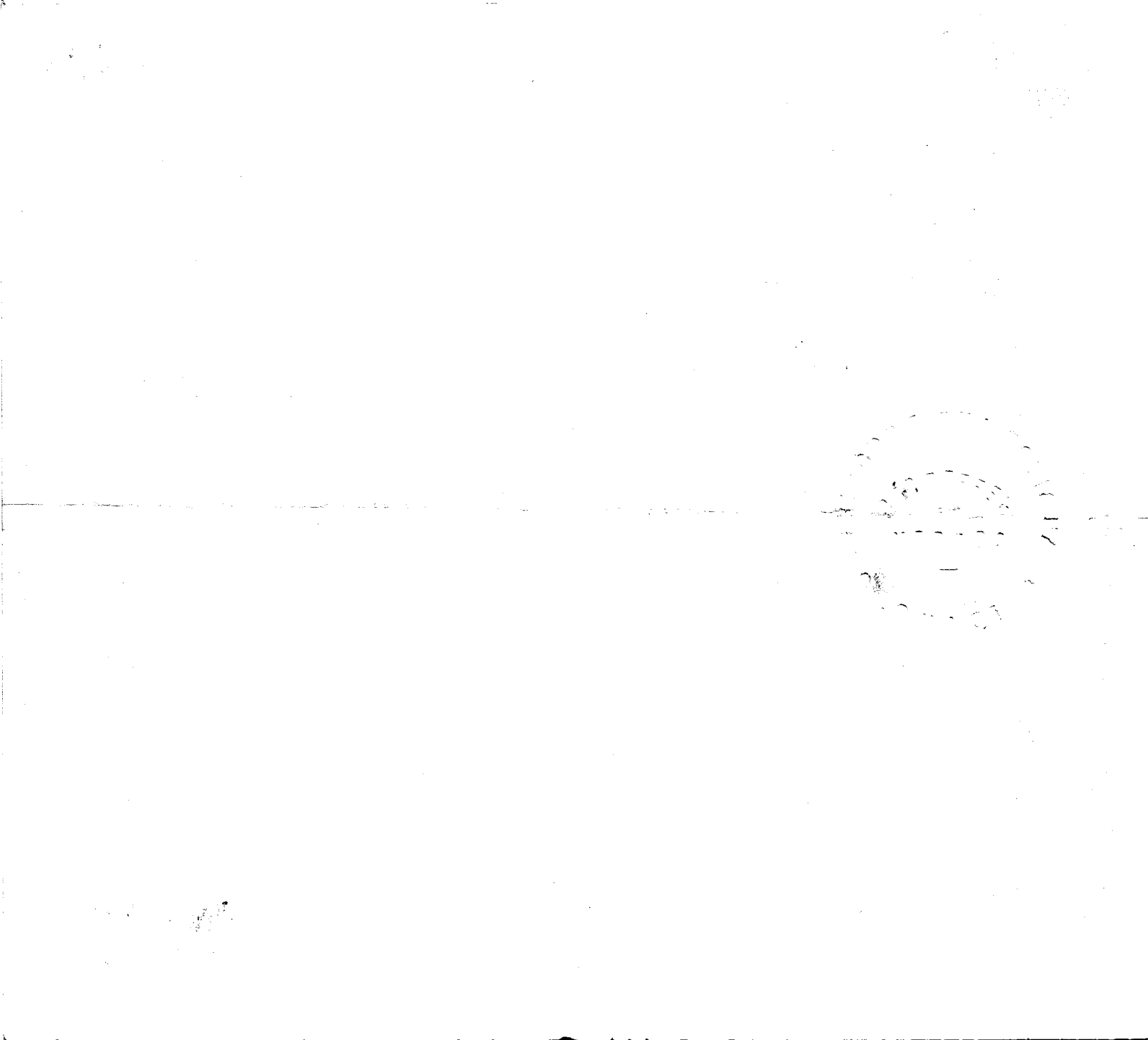

(Use typewriter and/or black ink)

Officiant should send this copy back to the County Recorder immediately.

Department of Public Health
Division of Vital Statistics
Boise, Idaho

STATE OF IDAHO

State File No. 5006
County File No. 99944

County of Jefferson

Marriage License

KNOW ALL MEN BY THIS CERTIFICATE: That any regularly ordained minister of the Gospel, authorized by the rites and usages of the church or denomination of Christians, Hebrews, or religious body of which he may be a member, or any Judge or Justice of the Peace, or competent officer to whom this may come, he not knowing of any lawful impediments thereto, is hereby authorized and empowered to solemnize the rites of Matrimony between:

GROOM		AND	BRIDE	
1. Full Name	Jay Lee Robison		9. Full Name	Ramona Hall
2. Address:	New Plymouth (City) Payette (County) Idaho (State)		10. Address:	Lorenzo (City) Jefferson (County) Idaho (State)
3. Age	21		11. Age	18
4. Color or Race	Wht		12. Color or Race	Wht
5. Single	X		13. Single	X
6. Widowed			14. Widowed	
7. Divorced			15. Divorced	
8. Birthplace: City	Emmett		16. Maiden Name if previously married	
State	Idaho		17. Birthplace: City	Rigby
			State	Idaho

And to certify the same to said parties, or either of them under his hand and seal, in his ministerial or official capacity, and thereupon he is required to deliver this copy to the parties so married.

IN TESTIMONY WHEREOF, I have hereunto set my hand and affixed my official seal,

at Rigby, Jefferson County, Idaho,
this 13 day of August, A.D. 19 53.

Eileen Madsen
Recorder

Deputy

Marriage Certificate

I, Francis M. Davis, a An Elder of the Church of Jesus Christ of Latter-day Saints, residing at Idaho Falls, in the county of Bonneville in the State of Idaho, do certify that, in accordance with the authority on me conferred by the above license, I did on this 14th day of August, in the year A.D. 19 53 at Idaho Falls in the county of Bonneville, in the State of Idaho, solemnize the rites of matrimony between Jay Lee Robison of New Plymouth, in the county of Payette, of the State of Idaho, and Ramona Hall of Lorenzo, in the county of Jefferson of the state of Idaho, in the presence of Victor W. Hall and Jay P. Robison.

WITNESS My hand at the county aforesaid, this 14th day of August, A.D. 19 53.

In the presence of:
Jay P. Robison
and Victor W. Hall

Francis M. Davis

Date received by County Recorder 8/21/53; Signature Eileen Madsen County Recorder; Recorded Book 3, Page 206; Date Received by State Registrar SEP 23 1953

Department of Public Health
Division of Vital Statistics
Boise, Idaho

STATE OF IDAHO

State File No. 5007
County File No. 99663

(Use typewriter and/or black ink)

County of JEFFERSON

Marriage License

KNOW ALL MEN BY THIS CERTIFICATE: That any regularly ordained minister of the Gospel, authorized by the rites and usages of the church or denomination of Christians, Hebrews, or religious body of which he may be a member, or any Judge or Justice of the Peace, or competent officer to whom this may come, he not knowing of any lawful impediments thereto, is hereby authorized and empowered to solemnize the rites of Matrimony between:

GROOM		AND	BRIDE	
1. Full Name	RICHARD WIDERBURG		9. Full Name	MONA CARPENTER
2. Address:	Rigby (City) Jefferson (County) Idaho (State)		10. Address:	Roberts (City) Jefferson (County) Idaho (State)
3. Age	16		11. Age	16
4. Color or Race	Wht		12. Color or Race	Wht
5. Single	X		13. Single	X
6. Widowed			14. Widowed	
7. Divorced			15. Divorced	
8. Birthplace: City	Idaho Falls		16. Maiden Name if previously married	
State	Idaho		17. Birthplace: City	Rigby, (Grant)
			State	Idaho.

And to certify the same to said parties, or either of them under his hand and seal, in his ministerial or official capacity, and thereupon he is required to deliver this copy to the parties so married.

IN TESTIMONY WHEREOF, I have hereunto set my hand and affixed my official seal,

at Rigby, Jefferson County, Idaho,

this 19th day of August, A.D. 1953.

Eileen Madsen
Recorder

Deputy

Marriage Certificate

I, Joseph M. Tucker, a Bishop of the L.D.S. Church, residing at Menan, in the county of Jefferson in the State of Idaho, do certify that, in accordance with the authority on me conferred by the above license, I did on this 19th day of August, in the year A.D. 1953 at Menan in the county of Jefferson, in the State of Idaho, solemnize the rites of matrimony between Richard L. Widerburg of Rigby, in the county of Jefferson, of the State of Idaho, and Mona R. Carpenter of Roberts, in the county of Jefferson of the state of Idaho, in the presence of Leonard Wederburg and Lila B. Carpenter.

WITNESS My hand at the county aforesaid, this 19th day of August, A.D. 1953.

In the presence of:
Lila Bell Carpenter
and
Leonard Widerburg

Joseph M. Tucker

Date received by County Recorder 8/21/53; Signature Eileen Madsen County Recorder; Recorded Book 3, Page 206; Date Received by State Registrar SEP 23 1953

Officiant should send this copy back to the County Recorder immediately.

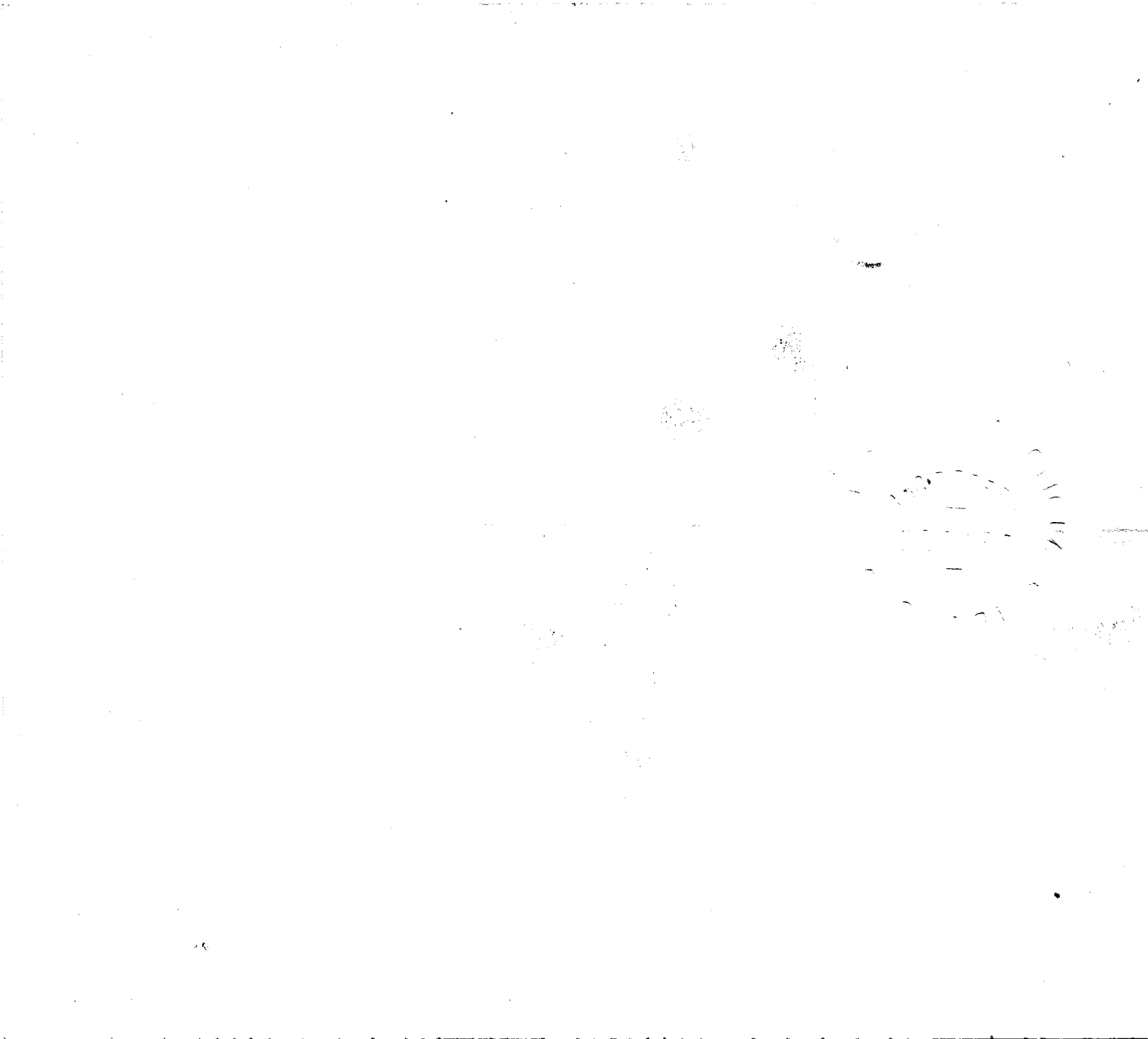

(Use typewriter and/or black ink)

Officiant should send this copy back to the County Recorder immediately.

Department of Public Health
Division of Vital Statistics
Boise, Idaho

STATE OF IDAHO

State File No. 5008
County File No. 00087

County of JEFFERSON

Marriage License

KNOW ALL MEN BY THIS CERTIFICATE: That any regularly ordained minister of the Gospel, authorized by the rites and usages of the church or denomination of Christians, Hebrews, or religious body of which he may be a member, or any Judge or Justice of the Peace, or competent officer to whom this may come, he not knowing of any lawful impediments thereto, is hereby authorized and empowered to solemnize the rites of Matrimony between:

GROOM		BRIDE
1. Full Name	Larry Jensen	9. Full Name Hazel McMurtrey
2. Address: City / County / State	Menan Jefferson Idaho	10. Address: Rigby, Jefferson Idaho
3. Age 19 4. Color or Race Wht 5. Single X 6. Widowed 7. Divorced		11. Age 19 12. Color or Race Wht 13. Single X 14. Widowed 15. Divorced
8. Birthplace: City Menan State Idaho		16. Maiden Name if previously married 17. Birthplace: City Rigby State Idaho

AND

And to certify the same to said parties, or either of them under his hand and seal, in his ministerial or official capacity, and thereupon he is required to deliver this copy to the parties so married.

IN TESTIMONY WHEREOF, I have hereunto set my hand and affixed my official seal, at Rigby, Jefferson County, Idaho, this 24th day of August, A.D. 19 53.

Eileen Madsen
Recorder

Deputy

Marriage Certificate

I, S. R. Green, a Elder, residing at Menan, in the county of Jefferson in the State of Idaho, do certify that, in accordance with the authority on me conferred by the above license, I did on this 27 day of Aug., in the year A.D. 1953 at Menan in the county of Jefferson, in the State of Idaho, solemnize the rites of matrimony between Larry Jensen of Menan, in the county of Jefferson, of the State of Idaho, and Hazel Mc Murtrey of Rigby, in the county of Jefferson of the state of Idaho, in the presence of Norman Lawson and Ramona Clark.

WITNESS My hand at the county aforesaid, this 27th day of Aug., A.D. 1953.

In the presence of:
Norman Lawson
and Ramona Clark

S. R. Green

Date received by County Recorder 9/10/53; Signature _____ County Recorder; Recorded Book 3, Page 209; Date Received by State Registrar SEP 23 1953

(Use typewriter and/or black ink)

Officiant should send this copy back to the County Recorder immediately.

Department of Public Health
Division of Vital Statistics
Boise, Idaho

STATE OF IDAHO

State File No. 5009
County File No. 10[illegible]8

County of Jefferson

Marriage License

KNOW ALL MEN BY THIS CERTIFICATE: That any regularly ordained minister of the Gospel, authorized by the rites and usages of the church or denomination of Christians, Hebrews, or religious body of which he may be a member, or any Judge or Justice of the Peace, or competent officer to whom this may come, he not knowing of any lawful impediments thereto, is hereby authorized and empowered to solemnize the rites of Matrimony between:

GROOM		AND	BRIDE	
1. Full Name	Robert W. Eames		9. Full Name	June Jones
2. Address:	Roberts (City) Jefferson (County) Idaho (State)		10. Address:	Lorenzo (City) Jefferson (County) Idaho (State)
3. Age 24	4. Color or Race W	5. Single X 6. Widowed 7. Divorced	11. Age 24	12. Color or Race W 13. Single 14. Widowed 15. Divorced X
8. Birthplace: City	Menan State Idaho		16. Maiden Name if previously married	June Browning
			17. Birthplace: City	Lorenzo (Annis) Idaho

And to certify the same to said parties, or either of them under his hand and seal, in his ministerial or official capacity, and thereupon he is required to deliver this copy to the parties so married.

IN TESTIMONY WHEREOF, I have hereunto set my hand and affixed my official seal,
at Rigby, Jefferson County, Idaho,
this 27th day of August, A.D. 19 53.

EILEEN MADSEN
Recorder

Deputy

Marriage Certificate

I, FRANCIS M. DAVIS, a an Elder of the Church of Jesus Christ of Latter-day Saints,
residing at Idaho Falls, in the county of Bonneville in the State of Idaho, do certify that, in accordance with the authority on me conferred by the above license, I did on this 28th day of August,
in the year A.D. 19 53 at Idaho Falls in the county of Bonneville, in the State of Idaho,
solemnize the rites of matrimony between Robert W. Eames of Roberts,
in the county of Jefferson, of the State of Idaho,
and June Jones of Erastus Walker, in the county of Jefferson
of the state of Idaho, in the presence of Erastus Walker and H. Basil Heward.

WITNESS My hand at the county aforesaid, this 28th day of August, A.D. 19 53.

In the presence of: Erastus Walker
and H Basil Heward

Francis M Davis

Date received by County Recorder 8/30/53; Signature Eileen Madsen County Recorder; Recorded Book B, Page 207; Date Received by State Registrar SEP 23 1953

(Use typewriter and/or black ink)

Officiant should send this copy back to the County Recorder immediately.

Department of Public Health
Division of Vital Statistics
Boise, Idaho

STATE OF IDAHO

State File No. 5010
County File No. 100007

County of Jefferson

Marriage License

KNOW ALL MEN BY THIS CERTIFICATE: That any regularly ordained minister of the Gospel, authorized by the rites and usages of the church or denomination of Christians, Hebrews, or religious body of which he may be a member, or any Judge or Justice of the Peace, or competent officer to whom this may come, he not knowing of any lawful impediments thereto, is hereby authorized and empowered to solemnize the rites of Matrimony between:

GROOM		AND	BRIDE	
1. Full Name	Carl McKinley Shaner Jr.		9. Full Name	Helen Moss
2. Address:	Ririe (City) Jefferson (County) Idaho (State)		10. Address:	Ririe (City) Jefferson (County) Idaho (State)
3. Age	26		11. Age	25
4. Color or Race	W		12. Color or Race	W
5. Single	X		13. Single	X
6. Widowed			14. Widowed	
7. Divorced			15. Divorced	
8. Birthplace: City	Rigby		16. Maiden Name if previously married	
State	Idaho		17. Birthplace: City	Ririe
			State	Idaho

And to certify the same to said parties, or either of them under his hand and seal, in his ministerial or official capacity, and thereupon he is required to deliver this copy to the parties so married.

IN TESTIMONY WHEREOF, I have hereunto set my hand and affixed my official seal,
at Rigby Jefferson County, Idaho,
this 26th day of August A.D. 19 53.

EILEEN MADSEN
Recorder
Deputy

Marriage Certificate

I, WILLIAM L. KILLPACK, an Elder of the Church of Jesus Christ of Latter-day Saints,
residing at Idaho Falls, in the county of Bonneville in the State of Idaho, do certify
that, in accordance with the authority on me conferred by the above license, I did on this 28th. day of August,
in the year A.D. 19 53 at Idaho Falls in the county of Bonneville, in the State of Idaho,
solemnize the rites of matrimony between Carl McKinley Shaner Jr. of Ririe,
in the county of Jefferson, of the State of Idaho,
and Helen Moss of Ririe, in the county of Jefferson
of the state of Idaho, in the presence of J. Arbo Moss and John W. Moss.

WITNESS My hand at the county aforesaid, this 28th. day of August, A.D. 19 53.

In the presence of:
John W. Moss
and
J. Arbo Moss

William L. Killpack

Date received by County Recorder 8/30/53 Signature Eileen Madsen County Recorder; Recorded Book 2, Page 207; Date Received by State Registrar SEP 23 1953

Department of Public Health
Division of Vital Statistics
Boise, Idaho

STATE OF IDAHO

State File No. 5011
County File No. 100016

County of Jefferson

Marriage License

KNOW ALL MEN BY THIS CERTIFICATE: That any regularly ordained minister of the Gospel, authorized by the rites and usages of the church or denomination of Christians, Hebrews, or religious body of which he may be a member, or any Judge or Justice of the Peace, or competent officer to whom this may come, he not knowing of any lawful impediments thereto, is hereby authorized and empowered to solemnize the rites of Matrimony between:

GROOM		AND	BRIDE	
1. Full Name	James D. Grunig		9. Full Name	Charlotte June Harrsch
2. Address: City	Montpelier County Bear Lake State Idaho		10. Address: City	Montpelier County Bear Lake State Idaho
3. Age 22	4. Color or Race Wht 5. Single X 6. Widowed 7. Divorced		11. Age 20	12. Color or Race Wht 13. Single X 14. Widowed 15. Divorced
8. Birthplace: City	Montepelier State Idaho		16. Maiden Name if previously married	
			17. Birthplace: City	Sheridan State Wyo.

And to certify the same to said parties, or either of them under his hand and seal, in his ministerial or official capacity, and thereupon he is required to deliver this copy to the parties so married.

IN TESTIMONY WHEREOF, I have hereunto set my hand and affixed my official seal, at Rigby, Jefferson County, Idaho, this 29 day of August, A.D. 19 53.

Eileen Madsen
Recorder

Deputy

Marriage Certificate

I, Milner Kingsford, a Priest of the Church of Jesus Christ of L.D.S., residing at Rigby, in the county of Jefferson in the State of Idaho, do certify that, in accordance with the authority on me conferred by the above license, I did on this 29 day of August, in the year A.D. 1953 at Rigby in the county of Jefferson, in the State of Idaho, solemnize the rites of matrimony between James D. Grunig of Montpelier, in the county of Bear Lake, of the State of Idaho, and Charlotte June Harrsch of Montpelier, in the county of Bear Lake, of the state of Idaho, in the presence of Pershing Grunig and Melba Grunig

WITNESS My hand at the county aforesaid, this 29 day of August, A.D. 1953

In the presence of:

Pershing C. Grunig
and Melba B. Grunig

Bishop Milner Kingsford

Date received by County Recorder 8/31/53; Signature Eileen Madsen County Recorder; Recorded Book 3, Page 209; Date Received by State Registrar SEP 23 1953

(Use typewriter and/or black ink)

Officiant should send this copy back to the County Recorder immediately.

(Use typewriter and/or black ink)

Officiant should send this copy back to the County Recorder immediately.

Department of Public Health
Division of Vital Statistics
Boise, Idaho

STATE OF IDAHO

State File No. 5012
County File No. ~~100015~~

County of Jefferson

Marriage License

KNOW ALL MEN BY THIS CERTIFICATE: That any regularly ordained minister of the Gospel, authorized by the rites and usages of the church or denomination of Christians, Hebrews, or religious body of which he may be a member, or any Judge or Justice of the Peace, or competent officer to whom this may come, he not knowing of any lawful impediments thereto, is hereby authorized and empowered to solemnize the rites of Matrimony between:

GROOM		AND	BRIDE	
1. Full Name	Elwin I. Drake		9. Full Name	Dorothy Hoopes
2. Address:	Lorenzo (City) Jefferson (County) Idaho (State)		10. Address:	Lorenzo (City) Jefferson (County) Idaho (State)
3. Age	22		11. Age	19
4. Color or Race	Wht		12. Color or Race	Wht
5. Single	S		13. Single	X
6. Widowed			14. Widowed	
7. Divorced			15. Divorced	
8. Birthplace: City	Lorenzo State Idaho		16. Maiden Name if previously married	
			17. Birthplace: City	Labell State Idaho

And to certify the same to said parties, or either of them under his hand and seal, in his ministerial or official capacity, and thereupon he is required to deliver this copy to the parties so married.

IN TESTIMONY WHEREOF, I have hereunto set my hand and affixed my official seal,

at Rigby, Jefferson County, Idaho,
this 29 day of August, A.D. 19 53.

Eileen Madsen
Recorder

Deputy

Marriage Certificate

I, Steven L. Osborne, a Bishop in the L.D.S. Church, residing at Ashton, in the county of Fremont in the State of Idaho, do certify that, in accordance with the authority on me conferred by the above license, I did on this 29th day of August, in the year A.D. 1953 at Ashton in the county of Fremont, in the State of Idaho, solemnize the rites of matrimony between Elwin I. Drake of Lorenzo, in the county of Jefferson, of the State of Idaho, and Dorothy Hoopes of Lorenzo, in the county of Jefferson of the state of Idaho, in the presence of Velda M Huntsman and Reed E. Huntsman.

WITNESS My hand at the county aforesaid, this 29th day of August, A.D. 1953.

In the presence of:
Velda M Huntsman
and Reed E. Huntsman

Steven L. Osborne

Date received by County Recorder 9/1/53; Signature Eileen Madsen County Recorder; Recorded Book 3, Page 208; Date Received by State Registrar SEP 28 1953

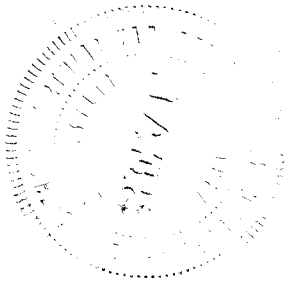

(Use typewriter and/or black ink)

Officiant should send this copy back to the County Recorder immediately.

Department of Public Health
Division of Vital Statistics
Boise, Idaho

STATE OF IDAHO

State File No. 5014
County File No. _____

County of Jerome

Marriage License

KNOW ALL MEN BY THIS CERTIFICATE: That any regularly ordained minister of the Gospel, authorized by the rites and usages of the church or denomination of Christians, Hebrews, or religious body of which he may be a member, or any Judge or Justice of the Peace, or competent officer to whom this may come, he not knowing of any lawful impediments thereto, is hereby authorized and empowered to solemnize the rites of Matrimony between:

GROOM				AND	BRIDE			
1. Full Name	Gerald Eugene Cause				9. Full Name	Jean Marie Scheer		
2. Address:	Mt Vernon (City)	Grant (County)	Oregon (State)		10. Address:	Jerome (City)	Jerome (County)	Idaho (State)
3. Age 21	4. Color or Race W	5. Single X	6. Widowed	7. Divorced	11. Age 21	12. Color or Race W	13. Single X	14. Widowed	15. Divorced
8. Birthplace: City	Richland Some	State	Oregon		16. Maiden Name if previously married			
					17. Birthplace: City	Fairbury	State	Nebr.

And to certify the same to said parties, or either of them under his hand and seal, in his ministerial or official capacity, and thereupon he is required to deliver this copy to the parties so married.

IN TESTIMONY WHEREOF, I have hereunto set my hand and affixed my official seal,

at Jerome, Jerome County, Idaho,
this 8th day of August, A.D. 1953.

Mabel A Beveridge
Recorder

Deputy

Marriage Certificate

I, Eric A Schermanson, a Catholic Priest residing at Jerome, in the county of Jerome in the State of Idaho, do certify that, in accordance with the authority on me conferred by the above license, I did on this 10th day of August, in the year A.D. 1953 at Jerome in the county of Jerome, in the State of Idaho, solemnize the rites of matrimony between Gerald Eugene Cause of Mt Vernon, in the county of Grant, of the State of Oregon, and Jean Marie Scheer of Jerome, in the county of Jerome of the state of Idaho, in the presence of Harold J Scheer and Mrs John C Ehrmantraut.

WITNESS My hand at the county aforesaid, this 10th day of August, A.D. 1953.

In the presence of:
Harold J. Scheer
and Mrs. John C. Ehrmantraut

Eric A. Schermanson
Pastor of St Jerome's Church

Date received by County Recorder 8-10-53; Signature Mabel A Beveridge County Recorder; By Flora Miller Deputy

Recorded Book 5 Mar Page 50; Date Received by State Registrar AUG 15 1953

Recorded ✓

Compared ✓

Direct ✓

Reverse ✓ 119931

Recorded No. _____

STATE OF IDAHO }
County of Jerome } ss

I hereby certify that this instrument was filed for record at the request of

Eric A. Schermanson

at 45 minutes past 11

o'clock A.M., this 10

day of August 1953

in my office and duly

recorded in Book 5 Marr. at

Page 50

Mabel A Beveridge

Ex-officio Recorder.

By Flora Miller Deputy.

Fees $ none

Return to

_____

Department of Public Health
Division of Vital Statistics
Boise, Idaho

STATE OF IDAHO

State File No. 5015
County File No.

County of Jerome

Marriage License

KNOW ALL MEN BY THIS CERTIFICATE: That any regularly ordained minister of the Gospel, authorized by the rites and usages of the church or denomination of Christians, Hebrews, or religious body of which he may be a member, or any Judge or Justice of the Peace, or competent officer to whom this may come, he not knowing of any lawful impediments thereto, is hereby authorized and empowered to solemnize the rites of Matrimony between:

GROOM AND BRIDE

1. Full Name John M Beckman
2. Address: Jerome (City) Jerome (County) Idaho (State)
3. Age 45 4. Color or Race W 5. Single X 6. Widowed 7. Divorced
8. Birthplace: City Carterville State Mo.

9. Full Name Mary Pirkle
10. Address: Jerome (City) Jerome (County) Idaho (State)
11. Age 25 12. Color or Race W 13. Single 14. Widowed 15. Divorced X
16. Maiden Name if previously married Mary Rentelman
17. Birthplace: City Wheeler State So Dak.

And to certify the same to said parties, or either of them under his hand and seal, in his ministerial or official capacity, and thereupon he is required to deliver this copy to the parties so married.

IN TESTIMONY WHEREOF, I have hereunto set my hand and affixed my official seal, at Jerome, Jerome County, Idaho, this 10th day of August, A.D. 1953.

Mabel A Beveridge
Recorder

Deputy

Marriage Certificate

I, Rev Russell D. Walter, a Baptist Minister, residing at Jerome, in the county of Jerome in the State of Idaho, do certify that, in accordance with the authority on me conferred by the above license, I did on this 10th day of August, in the year A.D. 1953 at Jerome in the county of Jerome, in the State of Idaho, solemnize the rites of matrimony between John M. Beckman of Jerome, in the county of Jerome, of the State of Idaho, and Mary Pirkle, of Jerome, in the county of Jerome of the state of Idaho, in the presence of myself and these witnesses.

WITNESS My hand at the county aforesaid, this 10th day of August, A.D. 1953.

In the presence of: J. S. Mayer

and Irene M. Walter

Rev Russell D. Walter

Date received by County Recorder 8-11-53; Signature Mabel A Beveridge County Recorder; Recorded Book 5 Mar. Page 51; Date Received by State Registrar AUG 15 1953

By Flora Miller, Deputy

(Use typewriter and/or black ink)

Officiant should send this copy back to the County Recorder immediately.

Recorded ✓

Compared ✓

Direct ✓

Reverse ✓

Recorded No. 119937

STATE OF IDAHO } SS
County of Jerome

I hereby certify that this instrument was filed for record at the request of

Rev. Russell Walter

at 5 minutes past 2

o'clock P.M., this 11

day of August 1953

in my office and duly

recorded in Book 5 Marr at

Page 51

Mabel A Beveridge
Ex-Officio Recorder.

By Flora Miller Deputy.

Fees $ none

Return to

Department of Public Health
Division of Vital Statistics
Boise, Idaho

STATE OF IDAHO

State File No. 5016
County File No.

County of Jerome

Marriage License

KNOW ALL MEN BY THIS CERTIFICATE: That any regularly ordained minister of the Gospel, authorized by the rites and usages of the church or denomination of Christians, Hebrews, or religious body of which he may be a member, or any Judge or Justice of the Peace, or competent officer to whom this may come, he not knowing of any lawful impediments thereto, is hereby authorized and empowered to solemnize the rites of Matrimony between:

GROOM	AND	BRIDE
1. Full Name Robert C. Drips		9. Full Name Lyndal Joan Brown
2. Address: Twin Falls, Twin Falls, Idaho (City, County, State)		10. Address: Jerome, Jerome, Idaho (City, County, State)
3. Age 22 4. Color or Race W 5. Single X 6. Widowed 7. Divorced		11. Age 19 12. Color or Race W 13. Single X 14. Widowed 15. Divorced
8. Birthplace: City Rapid City State South Dakota		16. Maiden Name if previously married
		17. Birthplace: City Woodland State California

And to certify the same to said parties, or either of them under his hand and seal, in his ministerial or official capacity, and thereupon he is required to deliver this copy to the parties so married.

IN TESTIMONY WHEREOF, I have hereunto set my hand and affixed my official seal, at Jerome, Jerome County, Idaho, this 12th day of August, A.D. 1953.

Mabel A Beveridge
Recorder

Iris Moss
Deputy

Marriage Certificate

I, William Morton Perdue, a Minister of the Gospel, residing at Jerome, in the county of Jerome in the State of Idaho, do certify that, in accordance with the authority on me conferred by the above license, I did on this 16th day of August, in the year A.D. 1953 at Jerome in the county of Jerome, in the State of Idaho, solemnize the rites of matrimony between Robert Clark Drips of Twin Falls, in the county of Twin Falls, of the State of Idaho, and Lyndal Joan Brown of Jerome, in the county of Jerome of the state of Idaho, in the presence of John Drips and Shirley Toler.

WITNESS My hand at the county aforesaid, this Sixteenth day of August, A.D. 1953

In the presence of: John Drips - Twin Falls, Idaho
and Shirley Toler - Jerome, Idaho

William Morton Perdue

Date received by County Recorder 8-26-53; Signature Mabel A Beveridge County Recorder; Recorded Book 5, Page 55; Date Received by State Registrar SEP 15 1953

By Flora Miller, Deputy Mann

(Use typewriter and/or black ink)

Officiant should send this copy back to the County Recorder immediately.

Recorded ✓

Compared ✓

Direct ✓

Reverse ✓

120071

Reception No. _____

STATE OF IDAHO }
County of Jerome } ss

I hereby certify that this instrument was filed for record at the request of

Rev. William Perdue

at 32 minutes past 11

o'clock A.M., this 26

day of August 1953

in my office and duly

recorded in Book 5 Mann at

Page 55

Mabel A Beveridge

Ex-Officio Recorder.

By Flora Miller Deputy.

Fees $ None

Return to

(Use typewriter and/or black ink)

Officiant should send this copy back to the County Recorder immediately.

Department of Public Health
Division of Vital Statistics
Boise, Idaho

STATE OF IDAHO

State File No. 5017
County File No.

County of Jerome

Marriage License

KNOW ALL MEN BY THIS CERTIFICATE: That any regularly ordained minister of the Gospel, authorized by the rites and usages of the church or denomination of Christians, Hebrews, or religious body of which he may be a member, or any Judge or Justice of the Peace, or competent officer to whom this may come, he not knowing of any lawful impediments thereto, is hereby authorized and empowered to solemnize the rites of Matrimony between:

GROOM		AND	BRIDE	
1. Full Name	Lee E Plumlee		9. Full Name	Coralie Ferguson
2. Address:	Jerome (City) Jerome (County) Idaho (State)		10. Address:	Nampa (City) Canyon (County) Idaho (State)
3. Age	24		11. Age	21
4. Color or Race	W		12. Color or Race	W
5. Single	X		13. Single	X
6. Widowed			14. Widowed	
7. Divorced			15. Divorced	
8. Birthplace: City	Compton	State Ark.	16. Maiden Name if previously married	
			17. Birthplace: City	Sandwich State Ill.

And to certify the same to said parties, or either of them under his hand and seal, in his ministerial or official capacity, and thereupon he is required to deliver this copy to the parties so married.

IN TESTIMONY WHEREOF, I have hereunto set my hand and affixed my official seal,

at Jerome, Jerome County, Idaho,
this 10th day of August, A.D. 19 53.

Mabel A Beveridge
Recorder

Deputy

Marriage Certificate

I, J. Odes Gorsky, a Minister of the Gospel residing at Caldwell in the county of Canyon in the State of Idaho, do certify that, in accordance with the authority on me conferred by the above license, I did on this 16th day of August in the year A.D. 1953 at Boise in the county of Ada, in the State of Idaho, solemnize the rites of matrimony between Lee E. Plumlee of Jerome, in the county of Jerome, of the State of Idaho, and Coralie Ferguson of Nampa, in the county of Canyon of the state of Idaho, in the presence of Leonard Evans and Howard Morgan

WITNESS My hand at the county aforesaid, this Sixteenth day of August, A.D. 1953.

In the presence of:
Leonard W. Evans
and Howard S. Morgan

J. Odes Gorsky

Date received by County Recorder 8-18-53; Signature Mabel A Beveridge County Recorder; by Iris Moss, Deputy

Recorded Book 5, Page 52 Marr

Date Received by State Registrar SEP 15 1953

Recorded ✓

Compared ✓

Direct ✓

Reverse ✓

119983

Reception No. _____

STATE OF IDAHO }
County of Jerome } SS

I hereby certify that this instrument was filed for record at the request of

J. Odes Forsberg

at 25 minutes past 2

o'clock P.M., this 18

day of Aug 1953

in my office and duly

recorded in Book 5 Mass at

Page 52

Mabel A Beveridge

Ex-Officio Recorder.

By Iris Moss Deputy.

Fees $ None

Return to

(Use typewriter and/or black ink)

Officiant should send this copy back to the County Recorder immediately.

Department of Public Health
Division of Vital Statistics
Boise, Idaho

STATE OF IDAHO

State File No. 5018
County File No.

County of Jerome

Marriage License

KNOW ALL MEN BY THIS CERTIFICATE: That any regularly ordained minister of the Gospel, authorized by the rites and usages of the church or denomination of Christians, Hebrews, or religious body of which he may be a member, or any Judge or Justice of the Peace, or competent officer to whom this may come, he not knowing of any lawful impediments thereto, is hereby authorized and empowered to solemnize the rites of Matrimony between:

GROOM		AND	BRIDE	
1. Full Name	Marvin R Moorhead		9. Full Name	Emma Lou Stover
2. Address:	Jerome (City) Jerome (County) Idaho (State)		10. Address:	Hazelton (City) Jerome (County) Idaho (State)
3. Age 23	4. Color or Race W	5. Single X 6. Widowed 7. Divorced	11. Age 18	12. Color or Race W 13. Single X 14. Widowed 15. Divorced
8. Birthplace: City	Tuttle State Idaho		16. Maiden Name if previously married	
			17. Birthplace: City	Wapanucka State Okla

And to certify the same to said parties, or either of them under his hand and seal, in his ministerial or official capacity, and thereupon he is required to deliver this copy to the parties so married.

IN TESTIMONY WHEREOF, I have hereunto set my hand and affixed my official seal,

at Jerome, Jerome County, Idaho,
this 21st day of August, A.D. 1953.

Mabel A Beveridge
Recorder

Deputy

Marriage Certificate

I, Leron W Ward, a Probate Judge,
residing at Jerome, in the county of Jerome, in the State of Idaho, do certify that, in accordance with the authority on me conferred by the above license, I did on this 22nd day of Aug, in the year A.D. 1953 at Jerome, in the county of Jerome, in the State of Idaho, solemnize the rites of matrimony between Marvin R. Moorehead of Jerome, in the county of Jerome, of the State of Idaho, and Emma Lou Stover of Hazelton, in the county of Jerome, of the state of Idaho, in the presence of Ronald Smith and June Smith.

WITNESS My hand at the county aforesaid, this 22nd day of August, A.D. 1953.

In the presence of:
Ronald C Smith
and
June Smith

Leron W. Ward

Date received by County Recorder 8-22-53; Signature Mabel A Beveridge By Flora Miller Deputy; County Recorder; Recorded Book 5 Marr Page 53; Date Received by State Registrar SEP 15 1953

Recorded ✓

Compared ✓

Direct ✓

Reverse ✓ 120016

Recorded No.

STATE OF IDAHO } ss
County of Jerome }

I hereby certify that this instrument was filed for record at the request of Judge Theron Ward at 15 minutes past 10 o'clock A.M., this 22 day of August 1953 in my office and duly recorded in Book 5 Mass at page 53.

Mabel A Beveridge
Ex-Officio Recorder.

By Flora Miller Deputy.

Fees $ None

Return to

Department of Public Health
Division of Vital Statistics
Boise, Idaho

STATE OF IDAHO

State File No. 5019
County File No.

County of Jerome

Marriage License

KNOW ALL MEN BY THIS CERTIFICATE: That any regularly ordained minister of the Gospel, authorized by the rites and usages of the church or denomination of Christians, Hebrews, or religious body of which he may be a member, or any Judge or Justice of the Peace, or competent officer to whom this may come, he not knowing of any lawful impediments thereto, is hereby authorized and empowered to solemnize the rites of Matrimony between:

GROOM

1. Full Name: Gerald M. English
2. Address: Cambridge (City) Washington (County) Idaho (State)
3. Age 22 4. Color or Race W 5. Single X 6. Widowed 7. Divorced
8. Birthplace: City Caldwell State Idaho

AND

BRIDE

9. Full Name: Carol Katherine Baker
10. Address: Jerome (City) Jerome (County) Idaho (State)
11. Age 20 12. Color or Race W 13. Single X 14. Widowed 15. Divorced
16. Maiden Name if previously married
17. Birthplace: City Bend State Oregon

And to certify the same to said parties, or either of them under his hand and seal, in his ministerial or official capacity, and thereupon he is required to deliver this copy to the parties so married.

IN TESTIMONY WHEREOF, I have hereunto set my hand and affixed my official seal, at Jerome, Jerome County, Idaho, this 21st day of August, A.D. 19 53.

Mabel A Beveridge
Recorder
Flora Miller
Deputy

Marriage Certificate

I, William Morton Perdue, a Minister of the Gospel, residing at Jerome, in the county of Jerome in the State of Idaho, do certify that, in accordance with the authority on me conferred by the above license, I did on this 23 24 day of August, in the year A.D. 1953 at Jerome in the county of Jerome, in the State of Idaho, solemnize the rites of matrimony between Gerald Marion English of Cambridge, in the county of Washington, of the State of Idaho, and Carol Katherine Baker of Jerome, in the county of Jerome, of the state of Idaho, in the presence of Patricia Baker and Matt J. Ehlen.

WITNESS My hand at the county aforesaid, this twenty-third day of August, A.D. 1953.

In the presence of:
Patricia Baker, Jerome, Idaho
and Matt J. Ehlen, Fargo, N.D.

William Morton Perdue

Date received by County Recorder 8-26-53; Signature Mabel A Beveridge County Recorder; By Flora Miller, Deputy

Recorded Book 5, Page 156; Mann

Date Received by State Registrar SEP 15 1953

(Use typewriter and/or black ink)

Officiant should send this copy back to the County Recorder immediately.

Recorded ✓

Compared ✓

Direct ✓

Reverse ✓

120072

State Of [illegible] }
County of [illegible] } ss

I hereby certify that this instrument was filed for record at the request of

Rev. William Perdue

at 34 minutes past 11

o'clock A.M., this 26

day of August 1953

in my office and duly recorded in Book 5 Deeds at Page 5

Mabel A Beveridge

Ex-Officio Recorder

By Gloria Miller Deputy

Fees $ none

Return to

(Use typewriter and/or black ink)

Officiant should send this copy back to the County Recorder immediately.

Department of Public Health
Division of Vital Statistics
Boise, Idaho

STATE OF IDAHO

State File No. 5020
County File No.

County of Jerome

Marriage License

KNOW ALL MEN BY THIS CERTIFICATE: That any regularly ordained minister of the Gospel, authorized by the rites and usages of the church or denomination of Christians, Hebrews, or religious body of which he may be a member, or any Judge or Justice of the Peace, or competent officer to whom this may come, he not knowing of any lawful impediments thereto, is hereby authorized and empowered to solemnize the rites of Matrimony between:

GROOM		AND	BRIDE	
1. Full Name	William Truman Hittle		9. Full Name	Carole Raye Williamson
2. Address:	Jerome (City) Jerome (County) Idaho (State)		10. Address:	Hazelton (City) Jerome (County) Idaho (State)
3. Age 21	4. Color or Race W	5. Single X 6. Widowed 7. Divorced	11. Age 17	12. Color or Race W 13. Single X 14. Widowed 15. Divorced
8. Birthplace: City	Medicine Lodge State Kansas		16. Maiden Name if previously married	
			17. Birthplace: City	Platt State South Dakota

And to certify the same to said parties, or either of them under his hand and seal, in his ministerial or official capacity, and thereupon he is required to deliver this copy to the parties so married.

IN TESTIMONY WHEREOF, I have hereunto set my hand and affixed my official seal,

at Jerome, Jerome County, Idaho,
this 24th day of August A.D. 19 53.

Mabel A Beveridge
Recorder
Flora Miller
Deputy

Marriage Certificate

I, William Morton Perdue, a Minister of the Gospel,
residing at Jerome, in the county of Jerome in the State of Idaho, do certify
that, in accordance with the authority on me conferred by the above license, I did on this 26th day of August,
in the year A.D. 1953 at Jerome in the county of Jerome, in the State of Idaho,
solemnize the rites of matrimony between William Truman Hittle of Jerome,
in the county of Jerome, of the State of Idaho,
and Carole Raye Williamson of Hazelton, in the county of Jerome,
of the state of Idaho, in the presence of Fred L Webster and Mrs. Verlin J Williamson

WITNESS My hand at the county aforesaid, this 26th day of August, A.D. 1953

In the presence of: Fred L Webster Jerome Idaho
and Mrs Verlin J. Williamson Hazelton Jerome Idaho

William Morton Perdue

Date received by County Recorder 8-26-53; Signature: Mabel A Beveridge County Recorder By Flora Miller Deputy Clerk

Recorded Book 5, Page 54; Date Received by State Registrar SEP 15 1953

Recorded ✓

Compared ✓

Direct ✓

Reverse ✓

Reception No. 120070

[illegible] OF IDAHO }
County of [illegible] } SS

I hereby certify that this instrument was filed for record at the request of

Rev. William Perdue

at 30 minutes past 11

o'clock A.M., this 26

day of August 1953

in my office and duly

recorded in Book 5 Mart at

Page 54

Mabel A Beveridge

Ex-officio Recorder.

By Flora Miller Deputy.

Fees $ None

Return to

(Use typewriter and/or black ink)

Department of Public Health
Division of Vital Statistics
Boise, Idaho

STATE OF IDAHO

State File No. 5021
County File No.

County of Jerome

Marriage License

KNOW ALL MEN BY THIS CERTIFICATE: That any regularly ordained minister of the Gospel, authorized by the rites and usages of the church or denomination of Christians, Hebrews, or religious body of which he may be a member, or any Judge or Justice of the Peace, or competent officer to whom this may come, he not knowing of any lawful impediments thereto, is hereby authorized and empowered to solemnize the rites of Matrimony between:

GROOM AND BRIDE

1. Full Name John Thomas Roberts
2. Address: Jerome (City) Jerome (County) Idaho (State)
3. Age 75 4. Color or Race W 5. Single ___ 6. Widowed X 7. Divorced X
8. Birthplace: City Cefn Mawr State North Wales Graet Britian

9. Full Name Evalyn Bruce
10. Address: Jerome (City) Jerome (County) Idaho (State)
11. Age 69 12. Color or Race W 13. Single ___ 14. Widowed X 15. Divorced ___
16. Maiden Name if previously married Evalyn Pegram
17. Birthplace: City Owensville State Ind.

And to certify the same to said parties, or either of them under his hand and seal, in his ministerial or official capacity, and thereupon he is required to deliver this copy to the parties so married.

IN TESTIMONY WHEREOF, I have hereunto set my hand and affixed my official seal, at Jerome, Jerome County, Idaho, this 25th day of August, A.D. 1953.

Mabel A Beveridge
Recorder

Deputy

Marriage Certificate

I, Edwin J. Hall Jr, a U.S. Army Chaplain, residing at 613 E. ave. 29, Jerome, Idaho, in the county of Jerome in the State of Idaho, do certify that, in accordance with the authority on me conferred by the above license, I did on this 27th day of August, in the year A.D. 1953 at Jerome, Idaho, in the county of Jerome, in the State of Idaho, solemnize the rites of matrimony between John Thomas Roberts of Jerome, Idaho, in the county of Jerome, of the State of Idaho, and Evalyn Bruce of Jerome, Idaho, in the county of Jerome of the state of Idaho, in the presence of Don J. Roberts and Robert E. Bruce.

WITNESS My hand at the county aforesaid, this 27th day of August, A.D. 1953.

In the presence of: Don J. Roberts

and Robert E. Bruce

Edwin J. Hall Jr
0-962529

Date received by County Recorder 8-28-53; Signature Mabel A Beveridge, County Recorder; Recorded Book 5, Page 57; Date Received by State Registrar SEP 15 1953

By Flora Miller, Deputy Mann

Officiant should send this copy back to the County Recorder immediately.

Recorded ✓

Compared ✓

Direct

Reverse

120086

Reception No.

STATE OF IDAHO } ss
County of Jerome }

I hereby certify that this instrument was filed for record at the request of

Edwin T. Hall

at 25 minutes past 3

o'clock P.M., this 28

day of August 1953

in my office and duly recorded in Book 5 Mast at Page 57

Mabel A. Beveridge
Ex-Officio Recorder.

By Flora Miller Deputy.

Fees $ None

Return to

(Use typewriter and/or black ink)

Officiant should send this copy back to the County Recorder immediately.

Department of Public Health
Division of Vital Statistics
Boise, Idaho

STATE OF IDAHO

State File No. 5022
County File No. _____

County of Jerome

Marriage License

KNOW ALL MEN BY THIS CERTIFICATE: That any regularly ordained minister of the Gospel, authorized by the rites and usages of the church or denomination of Christians, Hebrews, or religious body of which he may be a member, or any Judge or Justice of the Peace, or competent officer to whom this may come, he not knowing of any lawful impediments thereto, is hereby authorized and empowered to solemnize the rites of Matrimony between:

GROOM		AND	BRIDE	
1. Full Name	Fred R. Stewart		9. Full Name	Phyllis La Rey Winsor
2. Address:	Jerome Rt.# 3 Jerome (City) Idaho (County) (State)		10. Address:	Delta (City) Millard (County) Utah (State)
3. Age 30 4. Color or Race W 5. Single X 6. Widowed 7. Divorced			11. Age 21 12. Color or Race W 13. Single X 14. Widowed 15. Divorced	
8. Birthplace: City	Brigham City State Utah		16. Maiden Name if previously married	
			17. Birthplace: City	Springerville State Arizona

And to certify the same to said parties, or either of them under his hand and seal, in his ministerial or official capacity, and thereupon he is required to deliver this copy to the parties so married.

IN TESTIMONY WHEREOF, I have hereunto set my hand and affixed my official seal,

at Jerome, Jerome County, Idaho,
this 17th day of August, A.D. 19 53.

Mabel A Beveridge
Recorder

Flora Miller
Deputy

Marriage Certificate

I, ALBERT CHOULES, a An Elder of the Church of Jesus Christ of Latter-day Saints,
residing at Idaho Falls, in the county of Bonneville in the State of Idaho, do certify that, in accordance with the authority on me conferred by the above license, I did on this 28th day of August, in the year A.D. 19 53 at Idaho Falls in the county of Bonneville, in the State of Idaho, solemnize the rites of matrimony between Fred R Stewart of Jerome, in the county of Jerome, of the State of Idaho, and Phyllis La Rey Winsor of Delta, in the county of Millard of the state of Utah, in the presence of Leonard E. Jones and John J. Stewart.

WITNESS My hand at the county aforesaid, this 28th day of August, A.D. 19 53.

In the presence of:

John J Stewart

Albert K Choules

Date received by County Recorder 8-29-53; Signature Mabel A Beveridge By Flora Miller, Deputy; County Recorder; Recorded Book 5, Page 58; Date Received by State Registrar SEP 15 1953

Recorded ✓

Compared ✓

Direct

Recordation No. 128094

STATE OF IDAHO } ss
County of Jerome }

I hereby certify that this instrument was filed for record at the request of

Albert Choules

at 15 minutes past 10

o'clock A.M., this 29

day of August 1953

in my office and duly recorded in Book 5 Mass at page 58.

Mabel A Beveridge

Ex-Officio Recorder.

By Flora Miller Deputy.

Fees $ None

Return to

(Use typewriter and/or black ink)

Officiant should send this copy back to the County Recorder immediately.

Department of Public Health
Division of Vital Statistics
Boise, Idaho

STATE OF IDAHO

State File No. 5023
County File No.

County of Jerome

Marriage License

KNOW ALL MEN BY THIS CERTIFICATE: That any regularly ordained minister of the Gospel, authorized by the rites and usages of the church or denomination of Christians, Hebrews, or religious body of which he may be a member, or any Judge or Justice of the Peace, or competent officer to whom this may come, he not knowing of any lawful impediments thereto, is hereby authorized and empowered to solemnize the rites of Matrimony between:

GROOM		BRIDE
1. Full Name	Harry R Hart	9. Full Name Sawny Fancher
2. Address: City	North Pocatello	10. Address: City Las Vegas
County	Bannock	County Clark
State	Idaho	State Nevada
3. Age	23	11. Age 19
4. Color or Race	W	12. Color or Race W
5. Single	X	13. Single
6. Widowed		14. Widowed
7. Divorced		15. Divorced X
8. Birthplace: City	Pocatello	16. Maiden Name if previously married Sawny Fancher
State	Idaho	17. Birthplace: City Kingman
		State Arizona

And to certify the same to said parties, or either of them under his hand and seal, in his ministerial or official capacity, and thereupon he is required to deliver this copy to the parties so married.

IN TESTIMONY WHEREOF, I have hereunto set my hand and affixed my official seal,

at Jerome, Jerome County, Idaho,
this 28th day of August, A.D. 19 53.

Mabel A Beveridge
Recorder

Deputy

Marriage Certificate

I, Rev R.D. Walter, a Baptist Minister, residing at Jerome, in the county of Jerome in the State of Idaho, do certify that, in accordance with the authority on me conferred by the above license, I did on this 28th day of August, in the year A.D. 19 53 at Jerome, in the county of Jerome, in the State of Idaho, solemnize the rites of matrimony between Harry R Hart of North Pocatello in the county of Bannock, of the State of Idaho, and Sawny Fancher of Las Vegas, in the county of Clark of the state of Nevada, in the presence of Dean Oliver and Sydney S. Hall

WITNESS My hand at the county aforesaid, this 28th day of August, A.D. 1953.

In the presence of:
Dean Oliver
and Sydney S. Hall

Rev R.D. Walter

Date received by County Recorder 9-3-53; Signature Mabel A Beveridge
By Flora Miller, Deputy

County Recorder; Recorded Book 5, Page 59; Date Received by State Registrar SEP 15 1953

Mass

Recorded ✓

Compared ✓

Direct

Reverse

SEP 2 8 1970

190126

Reception No.

STATE OF IDAHO } SS
County of Jerome }

I hereby certify that this instrument was filed for record at the request of

Rev. R. D. Walter

at 30 minutes past 2

o'clock P.M., this 3

day of September 1953

in my office and duly recorded in Book 5 Mass at Page 59

Mabel A Beveridge

Ex-Officio Recorder.

By Ylosa Miller Deputy.

Fees $ None

Return to

Department of Public Health
Division of Vital Statistics
Boise, Idaho

STATE OF IDAHO

State File No. 5024
County File No. 273587

County of Kootenai

Marriage License

KNOW ALL MEN BY THIS CERTIFICATE: That any regularly ordained minister of the Gospel, authorized by the rites and usages of the church or denomination of Christians, Hebrews, or religious body of which he may be a member, or any Judge or Justice of the Peace, or competent officer to whom this may come, he not knowing of any lawful impediments thereto, is hereby authorized and empowered to solemnize the rites of Matrimony between:

GROOM		BRIDE
1. Full Name	Calvin D. Kennedy	9. Full Name: Jean Finicle
2. Address:	Spokane (City) Spokane (County) Washington (State)	10. Address: Spokane (City) Spokane (County) Washington (State)
3. Age	23	11. Age: 27
4. Color or Race	W	12. Color or Race: W
5. Single		13. Single: S
6. Widowed		14. Widowed:
7. Divorced	D	15. Divorced:
8. Birthplace: City	Oak Park	16. Maiden Name if previously married: *****
State	Illinois	17. Birthplace: City: Sandpoint State: Idaho

And to certify the same to said parties, or either of them under his hand and seal, in his ministerial or official capacity, and thereupon he is required to deliver this copy to the parties so married.

IN TESTIMONY WHEREOF, I have hereunto set my hand and affixed my official seal, at Coeur d' Alene, Kootenai County, Idaho, this 31st day of July, A.D. 19 53.

James D. Riggs
Recorder
Patricia Clendenin
Deputy

Marriage Certificate

I, E.C. Knautz, a Baptist minister, residing at Coeur D Alene, in the county of Kootenai in the State of Idaho, do certify that, in accordance with the authority on me conferred by the above license, I did on this 31 day of July, in the year A.D. 19 53 at Coeur D Alene in the county of Kootenai, in the State of Idaho, solemnize the rites of matrimony between Calvin D. Kennedy of Spokane, in the county of Spokane, of the State of Washington, and Jean Finicle of Spokane, in the county of Spokane of the state of Washington, in the presence of Chester L Bothum and Bette Finicle.

WITNESS My hand at the county aforesaid, this 31st day of July, A.D. 1953.

In the presence of:
Chester L. Bothum
and Bette Finicle

Rev. Eugene Knautz

INDEXED

Date received by County Recorder AUG 14 1953; Signature James D Riggs County Recorder; Recorded Book 66, Page 496; Date Received by State Registrar AUG 27 1953

(Use typewriter and/or black ink)

Officiant should send this copy back to the County Recorder immediately.

(Use typewriter and/or black ink)

Officiant should send this copy back to the County Recorder immediately.

Department of Public Health
Division of Vital Statistics
Boise, Idaho

STATE OF IDAHO

State File No. 5025
County File No. 273584

County of Kootenai

Marriage License

KNOW ALL MEN BY THIS CERTIFICATE: That any regularly ordained minister of the Gospel, authorized by the rites and usages of the church or denomination of Christians, Hebrews, or religious body of which he may be a member, or any Judge or Justice of the Peace, or competent officer to whom this may come, he not knowing of any lawful impediments thereto, is hereby authorized and empowered to solemnize the rites of Matrimony between:

GROOM		BRIDE
1. Full Name	Charles Dean Holecek	9. Full Name: Lois Irene Smith
2. Address: City / County / State	Coeur d'Alene / Kootenai / Idaho	10. Address: Coeur d'Alene / Kootenai / Idaho
3. Age	23	11. Age: 21
4. Color or Race	W	12. Color or Race: W
5. Single	S	13. Single
6. Widowed		14. Widowed
7. Divorced		15. Divorced: D
8. Birthplace: City / State	Breckenridge / Minnesota	16. Maiden Name if previously married: Lois Irene Glasco
		17. Birthplace: City / State: Wolfe Point / Montana

AND

And to certify the same to said parties, or either of them under his hand and seal, in his ministerial or official capacity, and thereupon he is required to deliver this copy to the parties so married.

IN TESTIMONY WHEREOF, I have hereunto set my hand and affixed my official seal, at Coeur d'Alene, Kootenai County, Idaho, this 27th day of July, A.D. 19 53.

James D. Riggs
Recorder.
Marguerite Tomblin
Deputy

Marriage Certificate

I, E.C. Knauts, a Baptist minister, residing at Coeur D Alene, in the county of Kootenai in the State of Idaho, do certify that, in accordance with the authority on me conferred by the above license, I did on this First day of August, in the year A.D. 1953 at Coeur D Alene in the county of Kootenai, in the State of Idaho, solemnize the rites of matrimony between Charles Dean Holecek of Coeur D Alene, in the county of Kootenai, of the State of Idaho, and Lois Irene Smith of Coeur D Alene, in the county of Kootenai of the state of Idaho, in the presence of Lester C. Mudge and Mrs. Dorothy DeMerritt.

WITNESS My hand at the county aforesaid, this First day of August, A.D. 1953.

In the presence of:
Lester C. Mudge
and Mrs. Dorothy DeMerritt

Rev. Eugene Knauts

INDEXED

Date received by County Recorder: AUG 14 1953; Signature James D Riggs County Recorder; Recorded in Book 8 Page 494; Date Received by State Registrar AUG 27 1953

Department of Public Health
Division of Vital Statistics
Boise, Idaho

STATE OF IDAHO

State File No. 5026
County File No. ~~273586~~

(Use typewriter and/or black ink)

County of Kootenai

Marriage License

KNOW ALL MEN BY THIS CERTIFICATE: That any regularly ordained minister of the Gospel, authorized by the rites and usages of the church or denomination of Christians, Hebrews, or religious body of which he may be a member, or any Judge or Justice of the Peace, or competent officer to whom this may come, he not knowing of any lawful impediments thereto, is hereby authorized and empowered to solemnize the rites of Matrimony between:

GROOM		BRIDE
1. Full Name	Claire J. Lofgren	9. Full Name Minnie E. Lofgren
2. Address:	Ritzville (City) Adams (County) Washington (State)	10. Address: Ritzville (City) Adams (County) Washington (State)
3. Age	52	11. Age 53
4. Color or Race	W	12. Color or Race W
5. Single		13. Single
6. Widowed		14. Widowed
7. Divorced	D	15. Divorced D
8. Birthplace: City	Stanchfield State Minnesota	16. Maiden Name if previously married Minnie E. Herdine
		17. Birthplace: City Grandy State Minnesota

AND

And to certify the same to said parties, or either of them under his hand and seal, in his ministerial or official capacity, and thereupon he is required to deliver this copy to the parties so married.

IN TESTIMONY WHEREOF, I have hereunto set my hand and affixed my official seal, at Coeur d'Alene, Kootenai County, Idaho, this 1st day of August, A.D. 1953.

JAMES D. RIGGS, Recorder
Ora E. Swan Deputy

Marriage Certificate

I, E.C. Knautz, a Baptist minister, residing at Coeur D Alene, in the county of Kootenai in the State of Idaho, do certify that, in accordance with the authority on me conferred by the above license, I did on this First day of August, in the year A.D. 1953 at Coeur D Alene in the county of Kootenai, in the State of Idaho, solemnize the rites of matrimony between Caire J. Lofgren of Ritzville, in the county of Adams, of the State of Washington, and Minnie E. Lofgren of Ritzville, in the county of Adams of the state of Washington, in the presence of Claire J. Lofgren Jr and Antoinette Lofgren.

WITNESS My hand at the county aforesaid, this First day of August, A.D. 1953.

In the presence of: Claire J. Lofgren Jr.
and Antoinette Lofgren

Rev. Eugene C. Knautz

INDEXED

Date received by County Recorder AUG 14 1953; Signature James D. Riggs County Recorder; Recorded Book 66, Page 495; Date Received by State Registrar COMPARED AUG 27 1953

(Officiant should send this copy back to the County Recorder immediately.)

(Use typewriter and/or black ink)

Officiant should send this copy back to the County Recorder immediately.

Department of Public Health
Division of Vital Statistics
Boise, Idaho

STATE OF IDAHO

State File No. 5027
County File No. 273585

County of Kootenai

Marriage License

KNOW ALL MEN BY THIS CERTIFICATE: That any regularly ordained minister of the Gospel, authorized by the rites and usages of the church or denomination of Christians, Hebrews, or religious body of which he may be a member, or any Judge or Justice of the Peace, or competent officer to whom this may come, he not knowing of any lawful impediments thereto, is hereby authorized and empowered to solemnize the rites of Matrimony between:

GROOM		BRIDE
1. Full Name	Wilford E. Golden	9. Full Name Alta Marie Yeats
2. Address: City / County / State	Fairchild / Spokane / Washington	10. Address: Spokane / Spokane / Washington
3. Age 20	4. Color or Race W	5. Single S 6. Widowed 7. Divorced
11. Age 21	12. Color or Race W	13. Single S 14. Widowed 15. Divorced
8. Birthplace: City Dubach	State Louisiana	16. Maiden Name if previously married
		17. Birthplace: City Camas Prairie State Idaho

And to certify the same to said parties, or either of them under his hand and seal, in his ministerial or official capacity, and thereupon he is required to deliver this copy to the parties so married.

IN TESTIMONY WHEREOF, I have hereunto set my hand and affixed my official seal, at Coeur d'Alene, Kootenai County, Idaho, this 1st day of August, A.D. 19 53.

James D. Riggs
Recorder
Marguerite Tomblin
Deputy

Marriage Certificate

I, E. C. Knautz, a Baptist minister, residing at Coeur D Alene, in the county of Kootenai in the State of Idaho, do certify that, in accordance with the authority on me conferred by the above license, I did on this First day of August, in the year A.D. 1953 at Coeur D Alene in the county of Kootenai, in the State of Idaho, solemnize the rites of matrimony between Wilford E. Golden of Fairchild, in the county of Spokane, of the State of Washington, and Alta Marie Yeats of Spokane, in the county of Spokane of the state of Washington, in the presence of Claire J. Lofgren Jr. and Shirley Morton.

WITNESS My hand at the county aforesaid, this First day of August, A.D. 1953.

In the presence of:
Claire J. Lofgren Jr.
and Shirley Morton

Rev. Eugene Knautz

INDEXED

Date received by County Recorder AUG 14 1953; Signature James D Riggs County Recorder; Recorded Book 66, Page 495; Date Received by State Registrar AUG 27 1953

COMPARED

MAR 7 1973

Department of Public Health
Division of Vital Statistics
Boise, Idaho

STATE OF IDAHO

State File No. 5028
County File No. 273220

County of Kootenai

Marriage License

KNOW ALL MEN BY THIS CERTIFICATE: That any regularly ordained minister of the Gospel, authorized by the rites and usages of the church or denomination of Christians, Hebrews, or religious body of which he may be a member, or any Judge or Justice of the Peace, or competent officer to whom this may come, he not knowing of any lawful impediments thereto, is hereby authorized and empowered to solemnize the rites of Matrimony between:

GROOM		BRIDE
1. Full Name	Ronald H. Sams	9. Full Name Shirley Ann Bocock
2. Address: City	Post Falls	10. Address: City Post Falls
County	Kootenai	County Kootenai
State	Idaho	State Idaho
3. Age	18	11. Age 16
4. Color or Race	W	12. Color or Race W
5. Single	S	13. Single S
6. Widowed		14. Widowed
7. Divorced		15. Divorced
8. Birthplace: City	Metaline Falls	16. Maiden Name if previously married **** **
State	Washington	17. Birthplace: City Sandpoint State Idaho

And to certify the same to said parties, or either of them under his hand and seal, in his ministerial or official capacity, and thereupon he is required to deliver this copy to the parties so married.

IN TESTIMONY WHEREOF, I have hereunto set my hand and affixed my official seal, at Coeur d'Alene, Kootenai County, Idaho, this First day of August, A.D. 19 53.

James D. Riggs
Recorder
Sue Langford
Deputy

Marriage Certificate

I, Lyman W Wimble, a minister, residing at Coeur d'alene, in the county of Kootenai in the State of Idaho, do certify that, in accordance with the authority on me conferred by the above license, I did on this 1 day of August in the year A.D. 1953 at Coeur d'alene in the county of Kootenai, in the State of Idaho, solemnize the rites of matrimony between Ronald H. Sams of Post Falls, in the county of Kootenai, of the State of Idaho, and Shirley Ann Bocock of Post Falls, in the county of Kootenai, of the state of Idaho, in the presence of Gracie E. Bocock and Thomas C Sweeten.

WITNESS My hand at the county aforesaid, this ____ day of August A.D. 1953

INDEXED

In the presence of:
Gracie E. Bocock
and
Thomas C. Sweeten

Lyman W. Wimble

AUG -4 1953

Date received by County Recorder ____; Signature James D Riggs County Recorder; Recorded Book 66, Page 443; Date Received by State Registrar AUG 20 1953

(Use typewriter and/or black ink)

Officiant should send this copy back to the County Recorder immediately.

COMPARED

SEP 1 4 1976

5029

Department of Public Health
Division of Vital Statistics
Boise, Idaho

STATE OF IDAHO

State File No. 273217
County File No.

(Use typewriter and/or black ink)

County of Kootenai

Marriage License

KNOW ALL MEN BY THIS CERTIFICATE: That any regularly ordained minister of the Gospel, authorized by the rites and usages of the church or denomination of Christians, Hebrews, or religious body of which he may be a member, or any Judge or Justice of the Peace, or competent officer to whom this may come, he not knowing of any lawful impediments thereto, is hereby authorized and empowered to solemnize the rites of Matrimony between:

GROOM		AND	BRIDE	
1. Full Name	Clarence L. Cook		9. Full Name	Mary Lou Wolf
2. Address:	Lenore (City) Nez Perce (County) Idaho (State)		10. Address:	Lewiston (City) Nez Perce (County) Idaho (State)
3. Age 25	4. Color or Race W	5. Single X 6. Widowed 7. Divorced	11. Age 18	12. Color or Race W 13. Single S 14. Widowed 15. Divorced
8. Birthplace: City	Kendrick State Idaho		16. Maiden Name if previously married	*********
			17. Birthplace: City	Spokane State Washington

And to certify the same to said parties, or either of them under his hand and seal, in his ministerial or official capacity, and thereupon he is required to deliver this copy to the parties so married.

IN TESTIMONY WHEREOF, I have hereunto set my hand and affixed my official seal, at Coeur d'Alene, Kootenai County, Idaho, this First day of August, A.D. 19 53.

James D. Riggs
Recorder
Sue Langford
Deputy

Marriage Certificate

I, George H. Skaret, a Minister of the Gospel, residing at Lewiston, in the county of Nez Perce in the State of Idaho, do certify that, in accordance with the authority on me conferred by the above license, I did on this 2nd day of August, in the year A.D. 1953 at Lewiston in the county of Nez Perce, in the State of Idaho, solemnize the rites of matrimony between Clarence L. Cook of Lenore, in the county of Nez Perce of the State of Idaho, and Mary Lou Wolf of Lewiston, in the county of Nez Perce of the state of Idaho in the presence of Yvonne Randall and Dwight Staley.

WITNESS My hand at the county aforesaid, this 2nd. day of August, A.D. 1953.

In the presence of:
Yvonne Randall
and Dwight Staley

Rev. George H. Skaret

INDEXED

Date received by County Recorder ; Signature James D. Riggs County Recorder; Recorded Book 66, Page 442; Date Received by State Registrar AUG 20 1953

Officiant should send this copy back to the County Recorder immediately.

AUG -4 1953

(Use typewriter and/or black ink)

Officiant should send this copy back to the County Recorder immediately.

Department of Public Health
Division of Vital Statistics
Boise, Idaho

STATE OF IDAHO

State File No. 5030
County File No. ~~278216~~

County of Kootenai

Marriage License

KNOW ALL MEN BY THIS CERTIFICATE: That any regularly ordained minister of the Gospel, authorized by the rites and usages of the church or denomination of Christians, Hebrews, or religious body of which he may be a member, or any Judge or Justice of the Peace, or competent officer to whom this may come, he not knowing of any lawful impediments thereto, is hereby authorized and empowered to solemnize the rites of Matrimony between:

GROOM		BRIDE
1. Full Name	William M. Clements	9. Full Name Genevieve Cutting
2. Address: City / County / State	Milton-Freewater / Umatilla / Oregon	10. Address: Hermiston / Umatilla / Oregon
3. Age	22	11. Age 19
4. Color or Race	W	12. Color or Race W
5. Single	S	13. Single S
6. Widowed		14. Widowed
7. Divorced		15. Divorced
8. Birthplace: City / State	Walla Walla / Washington	16. Maiden Name if previously married ********
		17. Birthplace: City / State	Umatilla / Oregon

AND

And to certify the same to said parties, or either of them under his hand and seal, in his ministerial or official capacity, and thereupon he is required to deliver this copy to the parties so married.

IN TESTIMONY WHEREOF, I have hereunto set my hand and affixed my official seal, at Coeur d'Alene, Kootenai County, Idaho, this First day of August, A.D. 1953.

James D. Riggs
Recorder

Sue Langford
Deputy

Marriage Certificate

I, E.C. Knautz, a Baptist minister, residing at Coeur D Alene, in the county of Kootenai in the State of Idaho, do certify that, in accordance with the authority on me conferred by the above license, I did on this Second day of August, in the year A.D. 1953 at Coeur D Alene in the county of Kootenai, in the State of Idaho, solemnize the rites of matrimony between William M. Clements of Milton-Freewater, in the county of Umatilla, of the State of Oregon, and Genevieve Cutting of Hermiston, in the county of Umatilla of the state of Oregon, in the presence of Mrs Ruby Moore and Mrs. Lee Roach.

WITNESS My hand at the county aforesaid, this Second day of August, A.D. 1953.

INDEXED

In the presence of:
Mrs. Ruby Moore
and Mrs. Lee Roach

Rev. Eugene E. Knautz

Date received by County Recorder AUG 4 1953; Signature James D. Riggs County Recorder; Recorded Book 66, Page 447; Date Received by State Registrar AUG 20 1953

Department of Public Health
Division of Vital Statistics
Boise, Idaho

STATE OF IDAHO

State File No. 5031
County File No. ~~273444~~

County of Kootenai

Marriage License

KNOW ALL MEN BY THIS CERTIFICATE: That any regularly ordained minister of the Gospel, authorized by the rites and usages of the church or denomination of Christians, Hebrews, or religious body of which he may be a member, or any Judge or Justice of the Peace, or competent officer to whom this may come, he not knowing of any lawful impediments thereto, is hereby authorized and empowered to solemnize the rites of Matrimony between:

GROOM		BRIDE
1. Full Name	Kenneth R Heath	9. Full Name Carol Marisch
2. Address: City	Spokane	10. Address: City Spokane
County	Spokane	County Spokane
State	Washington	State Washington
3. Age 23 4. Color or Race W 5. Single S 6. Widowed 7. Divorced		11. Age 18 12. Color or Race W 13. Single S 14. Widowed 15. Divorced
8. Birthplace: City Blaine State Washington		16. Maiden Name if previously married *****
		17. Birthplace: City Hillyard State Washington

AND

And to certify the same to said parties, or either of them under his hand and seal, in his ministerial or official capacity, and thereupon he is required to deliver this copy to the parties so married.

IN TESTIMONY WHEREOF, I have hereunto set my hand and affixed my official seal, at Coeur d' Alene, Kootenai County, Idaho, this 29th day of July, A.D. 19 53.

James D. Riggs Recorder
Delvey Tisdale Deputy

Marriage Certificate

I, Lyman W. Wimble, a Minister residing at Coeur d'alene, in the county of Kootenai in the State of Idaho, do certify that, in accordance with the authority on me conferred by the above license, I did on this 4 day of August, in the year A.D. 1953 at Coeur d'alene in the county of Kootenai, in the State of Idaho, solemnize the rites of matrimony between Kenneth R. Heath of Spokane, in the county of Spokane, of the State of Washington, and Carol Marisch of Spokane, in the county of Spokane of the state of Washington in the presence of Wanda Kincade and Jack Bailey.

WITNESS My hand at the county aforesaid, this 4 day of August, A.D. 1953

In the presence of:
Wanda Kincade
and
Jack Bailey

INDEXED
Lyman W. Wimble

Date received by County Recorder AUG 11 1953; Signature James D Riggs County Recorder; Recorded Book 66, Page 460; Date Received by State Registrar AUG 20 1953

COMPARED

(Use typewriter and/or black ink)

Officiant should send this copy back to the County Recorder immediately.

Department of Public Health
Division of Vital Statistics
Boise, Idaho

STATE OF IDAHO

State File No. 5032
County File No. ~~273440~~

(Use typewriter and/or black ink)

County of Kootenai

Marriage License

KNOW ALL MEN BY THIS CERTIFICATE: That any regularly ordained minister of the Gospel, authorized by the rites and usages of the church or denomination of Christians, Hebrews, or religious body of which he may be a member, or any Judge or Justice of the Peace, or competent officer to whom this may come, he not knowing of any lawful impediments thereto, is hereby authorized and empowered to solemnize the rites of Matrimony between:

GROOM		BRIDE
1. Full Name	Arnel Hutchins	9. Full Name Marjorie E. Willey
2. Address: City	Spokane	10. Address: City Spokane
County	Spokane	County Spokane
State	Washington	State Washington
3. Age 56 4. Color or Race W 5. Single 6. Widowed 7. Divorced D		11. Age 54 12. Color or Race W 13. Single 14. Widowed 15. Divorced D
8. Birthplace: City	Ferry	16. Maiden Name if previously married Marjorie E. Lewis
State	Washington	17. Birthplace: City Seattle State Washington

AND

And to certify the same to said parties, or either of them under his hand and seal, in his ministerial or official capacity, and thereupon he is required to deliver this copy to the parties so married.

IN TESTIMONY WHEREOF, I have hereunto set my hand and affixed my official seal,

at Coeur d'Alene, Kootenai County, Idaho,

this 29th day of July, A.D. 19 53.

James D. Riggs
Recorder

Marguerite Tomblin
Deputy

Marriage Certificate

I, H. L. Bennett, a JUSTICE OF THE PEACE,

residing at Post Falls, in the county of Kootenai in the State of Idaho, do certify that, in accordance with the authority on me conferred by the above license, I did on this 5th day of August, in the year A.D. 19 53 at Post Falls in the county of Kootenai, in the State of Idaho, solemnize the rites of matrimony between Arnel Hutchins of Spokane, in the county of Spokane, of the State of Washington, and Marjorie E. Willey of Spokane, in the county of Spokane of the state of Wash., in the presence of Clifford Virak and Lavurn Virak.

WITNESS My hand at the county aforesaid, this 5th day of August, A.D. 1953.

In the presence of:

Clifford Virak

and Lavurn Virak

H. L. Bennett J.P.

Officiant should send this copy back to the County Recorder immediately.

Date received by County Recorder AUG 11 1953; Signature James D Riggs County Recorder; Recorded Book 66, Page 460; Date Received by State Registrar AUG 20 1953

COMPARED

Department of Public Health
Division of Vital Statistics
Boise, Idaho

STATE OF IDAHO

State File No. 5033
County File No. ~~273396~~

County of Kootenai

Marriage License

KNOW ALL MEN BY THIS CERTIFICATE: That any regularly ordained minister of the Gospel, authorized by the rites and usages of the church or denomination of Christians, Hebrews, or religious body of which he may be a member, or any Judge or Justice of the Peace, or competent officer to whom this may come, he not knowing of any lawful impediments thereto, is hereby authorized and empowered to solemnize the rites of Matrimony between:

GROOM		BRIDE
1. Full Name	Lorne Loraas	9. Full Name Jeanne Cotnoir
2. Address:	Kimberley (City) B.C. (County) Canada (State)	10. Address: Kimberley (City) B.C. (County) Canada (State)
3. Age	22	11. Age 20
4. Color or Race	W	12. Color or Race W
5. Single	S	13. Single S
6. Widowed		14. Widowed
7. Divorced		15. Divorced
8. Birthplace: City	Pike Lake Sask. State Canada	16. Maiden Name if previously married
		17. Birthplace: City Rossland B.C. State Canada

And to certify the same to said parties, or either of them under his hand and seal, in his ministerial or official capacity, and thereupon he is required to deliver this copy to the parties so married.

IN TESTIMONY WHEREOF, I have hereunto set my hand and affixed my official seal, at Coeur d'Alene, Kootenai County, Idaho, this First day of August, A.D. 19 53.

James D. Riggs
Recorder

Sue Langford
Deputy

Marriage Certificate

I, James F. Weber, a Catholic Priest, residing at Coeur d'Alene, in the county of Kootenai in the State of Idaho, do certify that, in accordance with the authority on me conferred by the above license, I did on this 6 day of August, in the year A.D. 1953 at Coeur d'Alene in the county of Kootenai, in the State of Idaho, solemnize the rites of matrimony between Lorne Loraas of Kimberley, in the county of British Columbia, of the State of Canada, and Jeanne Cotnoir of Kimberley, in the county of British Columbia of the state of Canada, in the presence of Clemence Schroeder and Anna Rabour.

WITNESS My hand at the county aforesaid, this sixth day of August, A.D. 1953.

In the presence of: Clemence Schroeder

and Anna Rabour

Rev. James Weber
Officiant

Date received by County Recorder AUG 10 1953; Signature James D. Riggs County Recorder; Recorded Book 66, Page 459; Date Received by State Registrar AUG 20 1953

(Use typewriter and/or black ink)

Officiant should send this copy back to the County Recorder immediately.

COMPARED

Department of Public Health
Division of Vital Statistics
Boise, Idaho

STATE OF IDAHO

State File No. 5034
County File No. 273446

County of Kootenai

Marriage License

KNOW ALL MEN BY THIS CERTIFICATE: That any regularly ordained minister of the Gospel, authorized by the rites and usages of the church or denomination of Christians, Hebrews, or religious body of which he may be a member, or any Judge or Justice of the Peace, or competent officer to whom this may come, he not knowing of any lawful impediments thereto, is hereby authorized and empowered to solemnize the rites of Matrimony between:

GROOM		BRIDE
1. Full Name	Jacque D. Selle	9. Full Name: Eva Lou Kimzey
2. Address: City	Sandpoint	10. Address: City: Sandpoint
County	Bonner	County: Bonner
State	Idaho	State: Idaho
3. Age	22	11. Age: 21
4. Color or Race	W	12. Color or Race: W
5. Single	S	13. Single: S
6. Widowed		14. Widowed:
7. Divorced		15. Divorced:
8. Birthplace: City	Crookston	16. Maiden Name if previously married: ------
State	Nebraska	17. Birthplace: City: Torrington
		State: Wyoming

And to certify the same to said parties, or either of them under his hand and seal, in his ministerial or official capacity, and thereupon he is required to deliver this copy to the parties so married.

IN TESTIMONY WHEREOF, I have hereunto set my hand and affixed my official seal, at Coeur d' Alene, Kootenai County, Idaho, this Third day of August, A.D. 1953.

James D. Riggs
Recorder

Deputy

Marriage Certificate

I, F. L. Lowther, a Minister, residing at Sandpoint, in the county of Bonner in the State of Idaho, do certify that, in accordance with the authority on me conferred by the above license, I did on this 9 day of August, in the year A.D. 1953 at Sandpoint in the county of Bonner, in the State of Idaho, solemnize the rites of matrimony between Jacque D. Selle of Sandpoint, in the county of Bonner, of the State of Idaho, and Eva Lou Kimzey of Sandpoint, in the county of Bonner of the state of Idaho, in the presence of Barbara Case and Mervin Selle.

WITNESS My hand at the county aforesaid, this 9 day of August, A.D. 1953.

In the presence of:
Barbara Case
and
Mervin D. Selle

F. L. Lowther

INDEXED

Date received by County Recorder AUG 11 1953; Signature James D. Riggs County Recorder; Recorded Book 66, Page 461; Date Received by State Registrar AUG 20 1953

(Use typewriter and/or black ink)

Officiant should send this copy back to the County Recorder immediately.

COMPARED

Department of Public Health
Division of Vital Statistics
Boise, Idaho

STATE OF IDAHO

State File No. 5035
County File No. 273490

(Use typewriter and/or black ink)

County of Kootenai

Marriage License

KNOW ALL MEN BY THIS CERTIFICATE: That any regularly ordained minister of the Gospel, authorized by the rites and usages of the church or denomination of Christians, Hebrews, or religious body of which he may be a member, or any Judge or Justice of the Peace, or competent officer to whom this may come, he not knowing of any lawful impediments thereto, is hereby authorized and empowered to solemnize the rites of Matrimony between:

GROOM		BRIDE
1. Full Name	Clarence Wiks	9. Full Name Winifred Opal Otis
2. Address:	Coeur d'Alene (City) Kootenai (County) Idaho (State)	10. Address: Coeur d'Alene (City) Kootenai (County) Idaho (State)
3. Age	L	11. Age L
4. Color or Race	W	12. Color or Race W
5. Single		13. Single
6. Widowed	W	14. Widowed W
7. Divorced		15. Divorced
8. Birthplace: City	Coeur d'Alene	16. Maiden Name if previously married Winifred Opal Keller
State	Idaho	17. Birthplace: City Ahsahka State Idaho

And to certify the same to said parties, or either of them under his hand and seal, in his ministerial or official capacity, and thereupon he is required to deliver this copy to the parties so married.

IN TESTIMONY WHEREOF, I have hereunto set my hand and affixed my official seal, at Coeur d'Alene, Kootenai County, Idaho, this 4th day of August, A.D. 1953.

James D. Riggs
Recorder
Marguerite Tomblin
Deputy

Marriage Certificate

I, Forrest D. Tibbitts, a minister residing at Coeur d'Alene, in the county of Kootenai in the State of Idaho, do certify that, in accordance with the authority on me conferred by the above license, I did on this 4th day of August, in the year A.D. 1953 at Coeur d'Alene in the county of Kootenai, in the State of Idaho, solemnize the rites of matrimony between Clarence Wiks of Coeur d'Alene, in the county of Kootenai, of the State of Idaho, and Winifred Opal Otis of Coeur d'Alene, in the county of Kootenai of the state of Idaho, in the presence of Delmar Huber and Joann Huber.

WITNESS My hand at the county aforesaid, this 4th day of August, A.D. 1953.

In the presence of:
Joann Huber
and
Delmar D. Huber

INDEXED

Forrest D. Tibbitts

Date received by County Recorder AUG 11 1953; Signature James D Riggs County Recorder; Recorded Book 66, Page 479; Date Received by State Registrar AUG 20 1953

Officiant should send this copy back to the County Recorder immediately.

COMPARED

Department of Public Health
Division of Vital Statistics
Boise, Idaho

STATE OF IDAHO

State File No. 5036
County File No. 273340

County of Kootenai

Marriage License

KNOW ALL MEN BY THIS CERTIFICATE: That any regularly ordained minister of the Gospel, authorized by the rites and usages of the church or denomination of Christians, Hebrews, or religious body of which he may be a member, or any Judge or Justice of the Peace, or competent officer to whom this may come, he not knowing of any lawful impediments thereto, is hereby authorized and empowered to solemnize the rites of Matrimony between:

GROOM		BRIDE
1. Full Name	John F. Day	9. Full Name Goldie Young
2. Address: City	Nelson	10. Address: City Nelson
County	British Columbia	County British Columbia
State	Canada	State Canada
3. Age	64	11. Age 70
4. Color or Race	W	12. Color or Race W
5. Single	S	13. Single
6. Widowed		14. Widowed W
7. Divorced		15. Divorced
8. Birthplace: City	***	16. Maiden Name if previously married Goldie Kingen
State	England	17. Birthplace: City Indianapolis State Indiana

And to certify the same to said parties, or either of them under his hand and seal, in his ministerial or official capacity, and thereupon he is required to deliver this copy to the parties so married.

IN TESTIMONY WHEREOF, I have hereunto set my hand and affixed my official seal, at Coeur d'Alene, Kootenai County, Idaho, this 4th day of August, A.D. 1953.

James D. Riggs
Recorder
Marguerite Tomblin
Deputy

Marriage Certificate

I, Joe Irvine, a Justice of the peace, residing at Kellogg, in the county of Shoshone, in the State of Idaho, do certify that, in accordance with the authority on me conferred by the above license, I did on this 5 day of August, in the year A.D. 1953 at Kellogg, in the county of Shoshone, in the State of Idaho, solemnize the rites of matrimony between John F. Day, of Nelson Britsh Columbia, in the county of ____, of the State of Canada, and Goldie Young of Nelson, Britsh Columbia, in the county of Canada, of the state of ____, in the presence of Harold B. Gibson and Frances Cummings.

WITNESS My hand at the county aforesaid, this 5 day of August, A.D. 1953.

In the presence of:
Harold B. Gibson
and Frances Cummings

Joe Irvine

INDEXED

Date received AUG -7 1953 by County Recorder; Signature James D Riggs County Recorder; Recorded Book 66, Page 457; Date Received by State Registrar AUG 20 1953

(Use typewriter and/or black ink)

Officiant should send this copy back to the County Recorder immediately.

(Use typewriter and/or black ink)

Officiant should send this copy back to the County Recorder immediately.

Department of Public Health
Division of Vital Statistics
Boise, Idaho

STATE OF IDAHO

State File No. 5037
County File No 273445

County of Kootenai

Marriage License

KNOW ALL MEN BY THIS CERTIFICATE: That any regularly ordained minister of the Gospel, authorized by the rites and usages of the church or denomination of Christians, Hebrews, or religious body of which he may be a member, or any Judge or Justice of the Peace, or competent officer to whom this may come, he not knowing of any lawful impediments thereto, is hereby authorized and empowered to solemnize the rites of Matrimony between:

GROOM		BRIDE
1. Full Name	Dale Schmidt	9. Full Name Betty Johnston
2. Address: City	Coeur d'Alene	10. Address: City Coeur d'Alene
County	Kootenai	County Kootenai
State	Idaho	State Idaho
3. Age	22	11. Age 23
4. Color or Race	W	12. Color or Race W
5. Single	S	13. Single
6. Widowed		14. Widowed
7. Divorced		15. Divorced D
8. Birthplace: City	Isabel	16. Maiden Name if previously married Betty Bilyue
State	South Dakota	17. Birthplace: City Springfield
		State Missouri

And to certify the same to said parties, or either of them under his hand and seal, in his ministerial or official capacity, and thereupon he is required to deliver this copy to the parties so married.

IN TESTIMONY WHEREOF, I have hereunto set my hand and affixed my official seal, at Coeur d'Alene, Kootenai County, Idaho, this 5th day of August, A.D. 19 53.

James D. Riggs
Recorder
Marguerite Tomblin
Deputy

Marriage Certificate

I, Lyman W Winkle, a Minister residing at Coeur d'alene, in the county of Kootenai in the State of Idaho, do certify that, in accordance with the authority on me conferred by the above license, I did on this 5 day of August, in the year A.D. 1953 at Coeur d'alene in the county of Kootenai, in the State of Idaho, solemnize the rites of matrimony between Dale Schmidt of Coeur d'alene, in the county of Kootenai, of the State of Idaho, and Betty Johnston of Coeur d'alene, in the county of Kootenai of the state of Idaho, in the presence of Elizabeth J. Mudge and Donald L. Schmidt.

WITNESS My hand at the county aforesaid, this 5 day of August, A.D. 1953.

In the presence of:
Elizabeth J. Mudge
and Donald L. Schmidt

Lyman W Winkle

Date received by County Recorder AUG 11 1953; Signature James D Riggs County Recorder; Recorded Book 66, Page 461; Date Received by State Registrar AUG 20 1953

COMPARED

Department of Public Health
Division of Vital Statistics
Boise, Idaho

STATE OF IDAHO

State File No. 5038
County File No. 22525

County of Kootenai

Marriage License

KNOW ALL MEN BY THIS CERTIFICATE: That any regularly ordained minister of the Gospel, authorized by the rites and usages of the church or denomination of Christians, Hebrews, or religious body of which he may be a member, or any Judge or Justice of the Peace, or competent officer to whom this may come, he not knowing of any lawful impediments thereto, is hereby authorized and empowered to solemnize the rites of Matrimony between:

GROOM		BRIDE
1. Full Name	Raymond E. Capellen	9. Full Name Ruth Barnes
2. Address: City	Hayden Lake	10. Address: City Hayden Lake
County	Kootenai	County Kootenai
State	Idaho	State Idaho
3. Age 59 4. Color or Race W 5. Single 6. Widowed W 7. Divorced		11. Age 55 12. Color or Race W 13. Single 14. Widowed 15. Divorced D
8. Birthplace: City	Purdon	16. Maiden Name if previously married Ruth Casper
State	Nebraska	17. Birthplace: City Lewisville State Idaho

And to certify the same to said parties, or either of them under his hand and seal, in his ministerial or official capacity, and thereupon he is required to deliver this copy to the parties so married.

IN TESTIMONY WHEREOF, I have hereunto set my hand and affixed my official seal, at Coeur d' Alene, Kootenai County, Idaho, this 6th day of August, A.D. 19 53.

James D. Riggs
Recorder
Deputy

Marriage Certificate

I, M. A. Jensen, a Bishop of L. D. S. Church, residing at Coeur d Alene, in the county of Kootenai in the State of Idaho, do certify that, in accordance with the authority on me conferred by the above license, I did on this 8 day of August, in the year A.D. 1953 at Hayden Lake in the county of Kootenai, in the State of Idaho, solemnize the rites of matrimony between Raymond E. Capellen of Hayden Lake, in the county of Kootenai, of the State of Idaho, and Ruth Barnes of Hayden Lake, in the county of Kootenai of the state of Idaho, in the presence of and .

WITNESS My hand at the county aforesaid, this 8 day of August, A.D. 1953.

In the presence of: Fannie I. S. Standlea
and Geneva Casper

Bishop M. A. Jensen

INDEXED

Date received by County Recorder AUG 12 1953; Signature James D Riggs County Recorder; Recorded Book 66, Page 492; Date Received by State Registrar AUG 20 1953

COMPARED

(Use typewriter and/or black ink)

Officiant should send this copy back to the County Recorder immediately.

Department of Public Health
Division of Vital Statistics
Boise, Idaho

STATE OF IDAHO

State File No. 5039
County File No. 273524

(Use typewriter and/or black ink)

County of Kootenai

Marriage License

KNOW ALL MEN BY THIS CERTIFICATE: That any regularly ordained minister of the Gospel, authorized by the rites and usages of the church or denomination of Christians, Hebrews, or religious body of which he may be a member, or any Judge or Justice of the Peace, or competent officer to whom this may come, he not knowing of any lawful impediments thereto, is hereby authorized and empowered to solemnize the rites of Matrimony between:

GROOM		BRIDE
1. Full Name	Glenn L. Roark	9. Full Name Marion Lenz
2. Address: City	Wichita County Sedgwick State Kansas	10. Address: City Harvey County Wells State North Dakota
3. Age	24	11. Age 21
4. Color or Race	W	12. Color or Race W
5. Single	S	13. Single S
6. Widowed		14. Widowed
7. Divorced		15. Divorced
8. Birthplace: City	Manhattan State Kansas	16. Maiden Name if previously married ------
		17. Birthplace: City Little Rock State Arkansas

And to certify the same to said parties, or either of them under his hand and seal, in his ministerial or official capacity, and thereupon he is required to deliver this copy to the parties so married.

IN TESTIMONY WHEREOF, I have hereunto set my hand and affixed my official seal, at Coeur d' Alene, Kootenai County, Idaho, this 6th day of August, A.D. 19 53.

James D. Riggs
Recorder

Solveig Tisdall
Deputy

Marriage Certificate

I, Ray W. Fowler, a Minister of the Gospel, residing at Auburn, in the county of King in the State of ~~Idaho~~ Washington, do certify that, in accordance with the authority on me conferred by the above license, I did on this 10th day of August, in the year A.D. 19 53 at Sandpoint in the county of Bonner, in the State of Idaho, solemnize the rites of matrimony between Glenn Louis Roark of Wichita, in the county of Sedgwick, of the State of Kansas, and Marion Joanne Lenz of Harvey, in the county of Wells of the state of North Dakota, in the presence of Mr. Glenn Johnson and Mrs. Bonnie Johnson.

WITNESS My hand at the county aforesaid, this 10th day of August, A.D. 1953.

In the presence of: Glenn Johnson
and Bonnie Johnson

INDEXED

Ray W. Fowler

Date received by County Recorder AUG 12 1953 Signature James D Riggs County Recorder; Recorded Book 66, Page 492; Date Received by State Registrar COMPARED AUG 20 1953

Officiant should send this copy back to the County Recorder immediately.

(Use typewriter and/or black ink)

Officiant should send this copy back to the County Recorder immediately.

Department of Public Health
Division of Vital Statistics
Boise, Idaho

STATE OF IDAHO

State File No. 5040
County File No. 273491

County of Kootenai

Marriage License

KNOW ALL MEN BY THIS CERTIFICATE: That any regularly ordained minister of the Gospel, authorized by the rites and usages of the church or denomination of Christians, Hebrews, or religious body of which he may be a member, or any Judge or Justice of the Peace, or competent officer to whom this may come, he not knowing of any lawful impediments thereto, is hereby authorized and empowered to solemnize the rites of Matrimony between:

GROOM		BRIDE
1. Full Name	Harold J. Deming	9. Full Name Shirley Edwards
2. Address: City	Coeur d'Alene	10. Address: City Coeur d'Alene
County	Kootenai	County Kootenai
State	Idaho	State Idaho
3. Age	18	11. Age 17
4. Color or Race	W	12. Color or Race W
5. Single	S	13. Single S
6. Widowed		14. Widowed
7. Divorced		15. Divorced
8. Birthplace: City	Ekalaka	16. Maiden Name if previously married ---
State	Montana	17. Birthplace: City Spirit Lake
		State Idaho

And to certify the same to said parties, or either of them under his hand and seal, in his ministerial or official capacity, and thereupon he is required to deliver this copy to the parties so married.

IN TESTIMONY WHEREOF, I have hereunto set my hand and affixed my official seal, at Coeur d'Alene, Kootenai County, Idaho, this 6th day of August, A.D. 1953.

James D. Riggs
Recorder
Marguerite Tomblin
Deputy

Marriage Certificate

I, Forrest D. Tibbitts, a minister, residing at Coeur d'Alene, in the county of Kootenai in the State of Idaho, do certify that, in accordance with the authority on me conferred by the above license, I did on this 7th day of August, in the year A.D. 1953 at Coeur D'Alene in the county of Kootenai, in the State of Idaho, solemnize the rites of matrimony between Harold J. Deming of Coeur d'Alene, in the county of Kootenai, of the State of Idaho, and Shirley Edwards of Coeur d'Alene, in the county of Kootenai of the state of Idaho, in the presence of Beatrice M. Edwards and James W. Nelson.

WITNESS My hand at the county aforesaid, this 7th day of August, A.D. 1953.

In the presence of:
Beatrice M. Edwards
and James W. Nelson

INDEXED

Forrest D. Tibbitts
minister

Date received by County Recorder AUG 11 1953; Signature James D. Riggs County Recorder; Recorded Book 66, Page 479; Date Received by State Registrar AUG 20 1953

COMPARED

(Use typewriter and/or black ink)

Officiant should send this copy back to the County Recorder immediately.

Department of Public Health
Division of Vital Statistics
Boise, Idaho

STATE OF IDAHO

State File No. 5041
County File No. 273397

County of Kootenai

Marriage License

KNOW ALL MEN BY THIS CERTIFICATE: That any regularly ordained minister of the Gospel, authorized by the rites and usages of the church or denomination of Christians, Hebrews, or religious body of which he may be a member, or any Judge or Justice of the Peace, or competent officer to whom this may come, he not knowing of any lawful impediments thereto, is hereby authorized and empowered to solemnize the rites of Matrimony between:

GROOM		BRIDE
1. Full Name	Claude Raymond Tieken	9. Full Name Daisy Peek
2. Address: City	Coeur d' Alene	10. Address: City Coeur d' Alene
County	Kootenai	County Kootenai
State	Idaho	State Idaho
3. Age	22	11. Age 18
4. Color or Race	W	12. Color or Race W
5. Single	S	13. Single S
6. Widowed		14. Widowed
7. Divorced		15. Divorced
8. Birthplace: City	Spokane	16. Maiden Name if previously married *****
State	Washington	17. Birthplace: City Neosho Falls State Kansas

And to certify the same to said parties, or either of them under his hand and seal, in his ministerial or official capacity, and thereupon he is required to deliver this copy to the parties so married.

IN TESTIMONY WHEREOF, I have hereunto set my hand and affixed my official seal, at Coeur d' Alene, Kootenai County, Idaho, this 7th day of August, A.D. 19 53.

James D. Riggs
Recorder

Solveig Kimball
Deputy

Marriage Certificate

I, Joseph J. Elliott, a Catholic priest, residing at Coeur d' Alene, in the county of Kootenai in the State of Idaho, do certify that, in accordance with the authority on me conferred by the above license, I did on this 7th day of August, in the year A.D. 19 53 at Coeur d' Alene in the county of Kootenai, in the State of Idaho, solemnize the rites of matrimony between Claude Raymond Tieken of Coeur d' Alene, in the county of Kootenai, of the State of Idaho, and Daisy Peek of Coeur d' Alene, in the county of Kootenai of the state of Idaho, in the presence of Earl Balliet and Lynne Schmidt.

WITNESS My hand at the county aforesaid, this 7th day of August, A.D. 19 53.

In the presence of:
Earl Balliet
and Lynne Schmidt

Joseph J. Elliott

INDEXED

Date received by County Recorder: AUG 10 1953; Signature James D Riggs County Recorder; Recorded Book 66, Page 459; Date Received by State Registrar AUG 20 1953

COMPARED

Department of Public Health
Division of Vital Statistics
Boise, Idaho

STATE OF IDAHO

State File No. 5042
County File No. 273492

(Use typewriter and/or black ink)

County of Kootenai

Marriage License

KNOW ALL MEN BY THIS CERTIFICATE: That any regularly ordained minister of the Gospel, authorized by the rites and usages of the church or denomination of Christians, Hebrews, or religious body of which he may be a member, or any Judge or Justice of the Peace, or competent officer to whom this may come, he not knowing of any lawful impediments thereto, is hereby authorized and empowered to solemnize the rites of Matrimony between:

GROOM		BRIDE
1. Full Name	L. B. Baker	9. Full Name Dennis Richards
2. Address: City	Portland	10. Address: City Seattle
County	Multnomah	County King
State	Oregon	State Washington
3. Age	48	11. Age 27
4. Color or Race	W	12. Color or Race W
5. Single	S	13. Single S
6. Widowed		14. Widowed
7. Divorced		15. Divorced
8. Birthplace: City	Rogers	16. Maiden Name if previously married ********
State	Arkansas	17. Birthplace: City Seattle
		State Washington

And to certify the same to said parties, or either of them under his hand and seal, in his ministerial or official capacity, and thereupon he is required to deliver this copy to the parties so married.

IN TESTIMONY WHEREOF, I have hereunto set my hand and affixed my official seal, at Coeur d'Alene, Kootenai County, Idaho, this 10th day of August, A.D. 1953.

JAMES D. RIGGS
Recorder
Ora E. Lewan
Deputy

(Officiant should send this copy back to the County Recorder immediately.)

Marriage Certificate

I, Forrest D. Tibbitts, a minister, residing at Coeur d'Alene, in the county of Kootenai in the State of Idaho, do certify that, in accordance with the authority on me conferred by the above license, I did on this 10th day of August, in the year A.D. 1953 at Coeur d'Alene, in the county of Kootenai, in the State of Idaho, solemnize the rites of matrimony between L. B. Baker of Portland, in the county of Multnomah, of the State of Oregon, and Dennis Richards of Seattle, in the county of King of the state of Washington, in the presence of Willis E. Smith and Judson O Smith.

WITNESS My hand at the county aforesaid, this 10th day of August, A.D. 1953.

In the presence of: Willis E Smith
and Judson O Smith

Forrest D Tibbitts
minister

INDEXED

Date received by County Recorder AUG 11 1953; Signature James D Riggs, County Recorder; Recorded Book 66, Page 480; Date Received by State Registrar AUG 20 1953

COMPARED

(Use typewriter and/or black ink)

Officiant should send this copy back to the County Recorder immediately.

Department of Public Health
Division of Vital Statistics
Boise, Idaho

STATE OF IDAHO

State File No. 5043
County File No. 273493

County of Kootenai

Marriage License

KNOW ALL MEN BY THIS CERTIFICATE: That any regularly ordained minister of the Gospel, authorized by the rites and usages of the church or denomination of Christians, Hebrews, or religious body of which he may be a member, or any Judge or Justice of the Peace, or competent officer to whom this may come, he not knowing of any lawful impediments thereto, is hereby authorized and empowered to solemnize the rites of Matrimony between:

GROOM		BRIDE
1. Full Name	Theodore McDougall	9. Full Name Pearl McCall
2. Address: City / County / State	Bonners Ferry / Boundary / Idaho	10. Address: Ritzville / Adams / Washington
3. Age 21	4. Color or Race W	5. Single ___ 6. Widowed W 7. Divorced ___
8. Birthplace: City	Salem State Oregon	
		11. Age 21 12. Color or Race W 13. Single S 14. Widowed ___ 15. Divorced ___
		16. Maiden Name if previously married *******
		17. Birthplace: City Winona State Washington

And to certify the same to said parties, or either of them under his hand and seal, in his ministerial or official capacity, and thereupon he is required to deliver this copy to the parties so married.

IN TESTIMONY WHEREOF, I have hereunto set my hand and affixed my official seal,

at Coeur d' Alene, Kootenai County, Idaho,
this 11th day of August, A.D. 1953.

James D. Riggs
Recorder

Solveig Tisdall
Deputy

Marriage Certificate

I, Forrest D. Tibbitts, a minister,
residing at Coeur d'Alene, in the county of Kootenai in the State of Idaho, do certify that, in accordance with the authority on me conferred by the above license, I did on this 11th day of August, in the year A.D. 1953 at Coeur d'Alene, in the county of Kootenai, in the State of Idaho, solemnize the rites of matrimony between Theodore McDougall of Bonners Ferry, in the county of Boundary, of the State of Idaho, and Pearl McCall of Ritzville, in the county of Adams of the state of Washington, in the presence of Luther M. Priestley and Winnona M. Priestley.

WITNESS My hand at the county aforesaid, this 11th day of August, A.D. 1953.

In the presence of:
Winnona M. Priestley
and Luther M. Priestley

INDEXED
Forrest D. Tibbitts
minister

Date received by County Recorder AUG 11 1953, Signature James D Riggs County Recorder; Recorded Book 66, Page 480; Date Received by State Registrar AUG 20 1953

COMPARED

Department of Public Health
Division of Vital Statistics
Boise, Idaho

STATE OF IDAHO

State File No. 5044
County File No. 273243

(Use typewriter and/or black ink)

County of Kootenai

Marriage License

KNOW ALL MEN BY THIS CERTIFICATE: That any regularly ordained minister of the Gospel, authorized by the rites and usages of the church or denomination of Christians, Hebrews, or religious body of which he may be a member, or any Judge or Justice of the Peace, or competent officer to whom this may come, he not knowing of any lawful impediments thereto, is hereby authorized and empowered to solemnize the rites of Matrimony between:

GROOM		AND	BRIDE	
1. Full Name	A. R. Rusten		9. Full Name	Bette Pinchbeck
2. Address:	Trail (City) B. C. (County) Canada (State)		10. Address:	Trail (City) B. C. (County) Canada (State)
3. Age	21		11. Age	18
4. Color or Race	W		12. Color or Race	W
5. Single	S		13. Single	S
6. Widowed			14. Widowed	
7. Divorced			15. Divorced	
8. Birthplace: City	Trail B.C. State Canada		16. Maiden Name if previously married	.....
			17. Birthplace: City	Trail B.C. State Canada

And to certify the same to said parties, or either of them under his hand and seal, in his ministerial or official capacity, and thereupon he is required to deliver this copy to the parties so married.

IN TESTIMONY WHEREOF, I have hereunto set my hand and affixed my official seal, at Coeur d'Alene, Kootenai County, Idaho, this First day of August, A.D. 19 53.

James D. Riggs
Recorder
Sue Langford
Deputy

Marriage Certificate

I, Anna Rose Braune, a Justice of the Peace, residing at Coeur d' Alene, in the county of Kootenai in the State of Idaho, do certify that, in accordance with the authority on me conferred by the above license, I did on this 1st day of August, in the year A.D. 19 53 at Coeur d' Alene in the county of Kootenai, in the State of Idaho, solemnize the rites of matrimony between A.R.Rusten of Trail, in the county of B.C., of the State of Canada, and Bette Pinchbeck of Trail, in the county of B.C. of the state of Canada, in the presence of Mrs.Solvig Nagel and Mr.C.A.Nagel.

WITNESS My hand at the county aforesaid, this 1st day of August, A.D. 19 53.

In the presence of:
Mrs. Solvig Nagel.
and Mr C.A. Nagel

Anna Rose Braune
Justice of the Peace

INDEXED

Officiant should send this copy back to the County Recorder immediately.

Date Received by County Recorder AUG -4 1953; Signature James D. Riggs County Recorder; Recorded Book 66, Page 452; Date Received by State Registrar AUG 10 1953

COMPARED

MAY 27 1969

(Use typewriter and/or black ink)

Officiant should send this copy back to the County Recorder immediately.

Department of Public Health
Division of Vital Statistics
Boise, Idaho

STATE OF IDAHO

State File No. 5045
County File No. 273244

County of Kootenai

Marriage License

KNOW ALL MEN BY THIS CERTIFICATE: That any regularly ordained minister of the Gospel, authorized by the rites and usages of the church or denomination of Christians, Hebrews, or religious body of which he may be a member, or any Judge or Justice of the Peace, or competent officer to whom this may come, he not knowing of any lawful impediments thereto, is hereby authorized and empowered to solemnize the rites of Matrimony between:

GROOM		BRIDE
1. Full Name	Otis McCulley	9. Full Name Loretta Asbury
2. Address: City	St. Maries	10. Address: City St. Maries
County	Benewah	County Benewah
State	Idaho	State Idaho
3. Age	22	11. Age 18
4. Color or Race	W	12. Color or Race W
5. Single	S	13. Single S
6. Widowed		14. Widowed
7. Divorced		15. Divorced
8. Birthplace: City	Harmiston	16. Maiden Name if previously married *******
State	Oregon	17. Birthplace: City Emida State Idaho

And to certify the same to said parties, or either of them under his hand and seal, in his ministerial or official capacity, and thereupon he is required to deliver this copy to the parties so married.

IN TESTIMONY WHEREOF, I have hereunto set my hand and affixed my official seal, at Coeur d'Alene, Kootenai County, Idaho, this 1st day of August, A.D. 19 53.

JAMES D. RIGGS
Recorder
Ora E. Swan
Deputy

Marriage Certificate

I, Anna Rose Braune, a Justice of the Peace, residing at Coeur d' Alene, in the county of Kootenai in the State of Idaho, do certify that, in accordance with the authority on me conferred by the above license, I did on this 1st day of August, in the year A.D. 19 53 at Coeur d' Alene in the county of Kootenai, in the State of Idaho, solemnize the rites of matrimony between Otis McCulley of St. Maries, in the county of Benewah, of the State of Idaho, and Loretta Asbury of St. Maries, in the county of Benewah of the state of Idaho, in the presence of Audrey Asbury and Claire G. Harris.

WITNESS My hand at the county aforesaid, this 1st day of August, A.D. 19 53.

In the presence of:
Audrey Asbury
Claire G. Harris

Anna Rose Braune
Justice of the Peace

INDEXED

AUG -4 1953

Date received by County Recorder ____; Signature James D. Riggs County Recorder; Recorded Book 66, Page 452; Date Received by State Registrar AUG 10 1953

COMPARED

(Use typewriter and/or black ink)

Officiant should send this copy back to the County Recorder immediately.

Department of Public Health
Division of Vital Statistics
Boise, Idaho

STATE OF IDAHO

State File No. 5046
County File No. 273245

County of Kootenai

Marriage License

KNOW ALL MEN BY THIS CERTIFICATE: That any regularly ordained minister of the Gospel, authorized by the rites and usages of the church or denomination of Christians, Hebrews, or religious body of which he may be a member, or any Judge or Justice of the Peace, or competent officer to whom this may come, he not knowing of any lawful impediments thereto, is hereby authorized and empowered to solemnize the rites of Matrimony between:

GROOM		BRIDE
1. Full Name	Arthur Owen	9. Full Name Katherine Baskett
2. Address:	Seattle (City) King (County) Washington (State)	10. Address: Seattle (City) King (County) Washington (State)
3. Age	50	11. Age 40
4. Color or Race	W	12. Color or Race W
5. Single		13. Single
6. Widowed		14. Widowed W
7. Divorced	D	15. Divorced
8. Birthplace: City	** State Norway	16. Maiden Name if previously married Katherine McKiernan
		17. Birthplace: City Butte State Montana

And to certify the same to said parties, or either of them under his hand and seal, in his ministerial or official capacity, and thereupon he is required to deliver this copy to the parties so married.

IN TESTIMONY WHEREOF, I have hereunto set my hand and affixed my official seal, at Coeur d'Alene, Kootenai County, Idaho, this 1st day of August, A.D. 19 53.

James D. Riggs
Recorder

Marguerite Tomblin
Deputy

Marriage Certificate

I, Anna Rose Braune, a Justice of the Peace, residing at Coeur d' Alene, in the county of Kootenai in the State of Idaho, do certify that, in accordance with the authority on me conferred by the above license, I did on this 1st day of August, in the year A.D. 19 53 at Coeur d' Alene in the county of Kootenai, in the State of Idaho, solemnize the rites of matrimony between Arthur Owen of Seattle, in the county of King, of the State of Washington, and Katherine Baskett of Seattle, in the county of King, of the state of Washington, in the presence of Mrs. Edith Banchers and Donald Van Steenvoort

WITNESS My hand at the county aforesaid, this 1st day of August, A.D. 19 53.

In the presence of:
Mrs. Edith Banchers
and Donald Van Steenvoort

Anna Rose Braune
Justice of the Peace

INDEXED

COMPARED

Date received by County Recorder AUG 4 1953; Signature James D Riggs County Recorder; Recorded Book 66, Page 453; Date Received by State Registrar AUG 10 1953

Department of Public Health
Division of Vital Statistics
Boise, Idaho

STATE OF IDAHO

State File No. 5047
County File No. 273242

County of Kootenai

Marriage License

KNOW ALL MEN BY THIS CERTIFICATE: That any regularly ordained minister of the Gospel, authorized by the rites and usages of the church or denomination of Christians, Hebrews, or religious body of which he may be a member, or any Judge or Justice of the Peace, or competent officer to whom this may come, he not knowing of any lawful impediments thereto, is hereby authorized and empowered to solemnize the rites of Matrimony between:

GROOM		BRIDE
1. Full Name	Jimmie L. New	9. Full Name Merna M. Pettijohn
2. Address: City / County / State	Augusta / Richmond / Georgia	10. Address: City / County / State Sedro Woolley / Skagit / Washington
3. Age	21	11. Age 18
4. Color or Race	W	12. Color or Race W
5. Single	S	13. Single S
6. Widowed		14. Widowed
7. Divorced		15. Divorced
8. Birthplace: City / State	Harrison / Georgia	16. Maiden Name if previously married ------
		17. Birthplace: City / State Stuart / Nebraska

AND

And to certify the same to said parties, or either of them under his hand and seal, in his ministerial or official capacity, and thereupon he is required to deliver this copy to the parties so married.

IN TESTIMONY WHEREOF, I have hereunto set my hand and affixed my official seal, at Coeur d'Alene, Kootenai County, Idaho, this First day of August, A.D. 19 53.

James D. Riggs
Recorder

Ina Langford
Deputy

Marriage Certificate

I, Anna Rose Braune, a Justice of the Peace, residing at Coeur d' Alene, in the county of Kootenai in the State of Idaho, do certify that, in accordance with the authority on me conferred by the above license, I did on this 1st day of August, in the year A.D. 19 53 at Coeur d' Alene in the county of Kootenai, in the State of Idaho, solemnize the rites of matrimony between Jimmie L.New of Augusta, in the county of Richmond, of the State of Georgia, and Merna M.Pettijohn of Sedro Woolley, in the county of Skagit, of the state of Washington, in the presence of Charles L.Reid and K.B.Faulkner.

WITNESS My hand at the county aforesaid, this 1st day of August, A.D. 19 53.

In the presence of:
K.B.Faulkner
and Charles L.Reid

Anna Rose Braune
Justice of the Peace

INDEXED

Date received by County Recorder AUG -4 1953; Signature James D. Riggs County Recorder; Recorded Book 66, Page 451; Date Received by State Registrar AUG 10 1953

COMPARED

(Use typewriter and/or black ink)

Officiant should send this copy back to the County Recorder immediately.

Department of Public Health
Division of Vital Statistics
Boise, Idaho

STATE OF IDAHO

State File No. 5048
County File No.

County of Kootenai

Marriage License

273241

KNOW ALL MEN BY THIS CERTIFICATE: That any regularly ordained minister of the Gospel, authorized by the rites and usages of the church or denomination of Christians, Hebrews, or religious body of which he may be a member, or any Judge or Justice of the Peace, or competent officer to whom this may come, he not knowing of any lawful impediments thereto, is hereby authorized and empowered to solemnize the rites of Matrimony between:

GROOM		AND	BRIDE	
1. Full Name	Godfrey D. McNamar		9. Full Name	Edith R. Nicholson
2. Address:	Spokane (City) Spokane (County) Washington (State)		10. Address:	Spokane (City) Spokane (County) Washington (State)
3. Age	L		11. Age	L
4. Color or Race	W		12. Color or Race	W
5. Single			13. Single	
6. Widowed	W		14. Widowed	W
7. Divorced			15. Divorced	
8. Birthplace: City	Russell		16. Maiden Name if previously married	Edith Roose
State	No. Dakota		17. Birthplace: City	Wardner
			State	Idaho

And to certify the same to said parties, or either of them under his hand and seal, in his ministerial or official capacity, and thereupon he is required to deliver this copy to the parties so married.

IN TESTIMONY WHEREOF, I have hereunto set my hand and affixed my official seal, at Coeur d'Alene, Kootenai County, Idaho, this 1st day of August, A.D. 19 53.

JAMES D. RIGGS
Recorder

Ora E. Swan
Deputy

Marriage Certificate

I, Anna Rose Braune, a Justice of the Peace, residing at Coeur d' Alene, in the county of Kootenai in the State of Idaho, do certify that, in accordance with the authority on me conferred by the above license, I did on this 1st day of August, in the year A.D. 1953 at Coeur d' Alene in the county of Kootenai, in the State of Idaho, solemnize the rites of matrimony between Godfrey D.McNamar of Spokane, in the county of Spokane, of the State of Washington, and Edith R.Nicholson of Spokane, in the county of Spokane of the state of Washington, in the presence of Mrs.Richard Matthiesen and Richard K.Matthiesen.

WITNESS My hand at the county aforesaid, this 1st day of August, A.D. 19 53.

In the presence of:

Mrs Richard Matthiesen

and Richard K. Matthiesen

Anna Rose Braune
Justice of the Peace

INDEXED

Date received by County Recorder AUG 4 1953; Signature James D Riggs County Recorder; Recorded Book 66, Page 459 Date Received by State Registrar AUG 10 1953 COMPARED

(Use typewriter and/or black ink)

Officiant should send this copy back to the County Recorder immediately.

Department of Public Health
Division of Vital Statistics
Boise, Idaho

STATE OF IDAHO

State File No. 5049
County File No. 273240

County of Kootenai

Marriage License

KNOW ALL MEN BY THIS CERTIFICATE: That any regularly ordained minister of the Gospel, authorized by the rites and usages of the church or denomination of Christians, Hebrews, or religious body of which he may be a member, or any Judge or Justice of the Peace, or competent officer to whom this may come, he not knowing of any lawful impediments thereto, is hereby authorized and empowered to solemnize the rites of Matrimony between:

GROOM		BRIDE
1. Full Name	Alvin Johnson	9. Full Name Veneta Benis
2. Address: City	Lexington	10. Address: City Usk
County	Fayette	County Pend Oreille
State	Kentucky	State Washington
3. Age	20	11. Age 18
4. Color or Race	W	12. Color or Race W
5. Single	S	13. Single S
6. Widowed		14. Widowed
7. Divorced		15. Divorced
8. Birthplace: City	Lexington	16. Maiden Name if previously married • • • •
State	Kentucky	17. Birthplace: City Sheridan State Wyoming

And to certify the same to said parties, or either of them under his hand and seal, in his ministerial or official capacity, and thereupon he is required to deliver this copy to the parties so married.

IN TESTIMONY WHEREOF, I have hereunto set my hand and affixed my official seal, at Coeur d' Alene, Kootenai County, Idaho, this First day of August, A.D. 1953.

James D. Riggs
Recorder
Dolores Tisdall
Deputy

Marriage Certificate

I, Anna Rose Braune, a Justice of the Peace, residing at Coeur d' Alene, in the county of Kootenai in the State of Idaho, do certify that, in accordance with the authority on me conferred by the above license, I did on this 1st day of August, in the year A.D. 1953 at Coeur d' Alene in the county of Kootenai, in the State of Idaho, solemnize the rites of matrimony between Alvin Johnson of Lexington, in the county of Fayette, of the State of Kentucky, and Veneta Benis of Usk, in the county of Pend Oreille of the state of Washington, in the presence of Mrs. Margaret Black and George E. Black.

WITNESS My hand at the county aforesaid, this 1st day of August, A.D. 1953.

In the presence of:
Mrs Margaret Black
and
George E Black

Anna Rose Braune
Justice of the Peace

INDEXED

Date received by County Recorder AUG -4 1953; Signature James D Riggs County Recorder; Recorded Book 66, Page 450; Date Received by State Registrar AUG 10 1953 COMPARED

(Use typewriter and/or black ink)

Officiant should send this copy back to the County Recorder immediately.

Department of Public Health
Division of Vital Statistics
Boise, Idaho

STATE OF IDAHO

State File No. 5050
County File No. 273239

County of Kootenai

Marriage License

KNOW ALL MEN BY THIS CERTIFICATE: That any regularly ordained minister of the Gospel, authorized by the rites and usages of the church or denomination of Christians, Hebrews, or religious body of which he may be a member, or any Judge or Justice of the Peace, or competent officer to whom this may come, he not knowing of any lawful impediments thereto, is hereby authorized and empowered to solemnize the rites of Matrimony between:

GROOM		AND	BRIDE	
1. Full Name	Raymond Parkins		9. Full Name	Marian Rose
2. Address:	Spokane (City) Spokane (County) Washington (State)		10. Address:	Spokane (City) Spokane (County) Washington (State)
3. Age 32	4. Color or Race W	5. Single ___ 6. Widowed ___ 7. Divorced D	11. Age 20	12. Color or Race W 13. Single ___ 14. Widowed ___ 15. Divorced D
8. Birthplace: City	Coulee City State Washington		16. Maiden Name if previously married	Marian Rose
			17. Birthplace: City	Evans State Washington

And to certify the same to said parties, or either of them under his hand and seal, in his ministerial or official capacity, and thereupon he is required to deliver this copy to the parties so married.

IN TESTIMONY WHEREOF, I have hereunto set my hand and affixed my official seal, at Coeur d'Alene, Kootenai County, Idaho, this 1st day of August, A.D. 1953.

James D. Riggs
Recorder
Marguerite Tomblin
Deputy

Marriage Certificate

I, Anna Rose Braune, a Justice of the Peace, residing at Coeur d' Alene, in the county of Kootenai in the State of Idaho, do certify that, in accordance with the authority on me conferred by the above license, I did on this 1st day of August, in the year A.D. 1953 at Coeur d' Alene in the county of Kootenai, in the State of Idaho, solemnize the rites of matrimony between Raymond Parkins of Spokane, in the county of Spokane, of the State of Washington, and Marian Rose of Spokane, in the county of Spokane of the state of Washington, in the presence of Mrs. Russell Parkins and Russell Parkins.

WITNESS My hand at the county aforesaid, this 1st day of August, A.D. 1953.

In the presence of:
Mrs. Russell Parkins
and
Russell Parkins

Anna Rose Braune
Justice of the Peace

INDEXED

Date received by County Recorder AUG -4 1953; Signature James D. Riggs County Recorder; Recorded Book 66, Page 419; Date Received by State Registrar AUG 10 1953 COMPARED

(Use typewriter and/or black ink)

Officiant should send this copy back to the County Recorder immediately.

Department of Public Health
Division of Vital Statistics
Boise, Idaho

STATE OF IDAHO

State File No. 5051
County File No. 273247

County of Kootenai

Marriage License

KNOW ALL MEN BY THIS CERTIFICATE: That any regularly ordained minister of the Gospel, authorized by the rites and usages of the church or denomination of Christians, Hebrews, or religious body of which he may be a member, or any Judge or Justice of the Peace, or competent officer to whom this may come, he not knowing of any lawful impediments thereto, is hereby authorized and empowered to solemnize the rites of Matrimony between:

GROOM		BRIDE
1. Full Name	Robert Donald Pickerl	9. Full Name: Martha Marie Buchanan
2. Address:	Camp Hanford (City) Benton (County) Washington (State)	10. Address: Richland (City) Benton (County) Washington (State)
3. Age	21	11. Age: 21
4. Color or Race	W	12. Color or Race: W
5. Single	S	13. Single: S
6. Widowed		14. Widowed
7. Divorced		15. Divorced
8. Birthplace: City	San Diego State: California	16. Maiden Name if previously married: *******
		17. Birthplace: City: Paola State: Kansas

And to certify the same to said parties, or either of them under his hand and seal, in his ministerial or official capacity, and thereupon he is required to deliver this copy to the parties so married.

IN TESTIMONY WHEREOF, I have hereunto set my hand and affixed my official seal, at Coeur d' Alene, Kootenai County, Idaho, this First day of August, A.D. 19 53.

James D. Riggs
Recorder
Solveig Tisdall
Deputy

Marriage Certificate

I, Anna Rose Braune, a Justice of the Peace residing at Coeur d' Alene, in the county of Kootenai in the State of Idaho, do certify that, in accordance with the authority on me conferred by the above license, I did on this 1st day of August, in the year A.D. 19 53 at Coeur d' Alene in the county of Kootenai, in the State of Idaho, solemnize the rites of matrimony between Robert Donald Pickerl of Camp Hanford, in the county of Benton, of the State of Washington, and Martha Marie Buchanan of Richland, in the county of Benton of the state of Washington, in the presence of Mrs. Paul J. Braune and Ed W. Braune.

WITNESS My hand at the county aforesaid, this 1st day of August, A.D. 19 53

In the presence of:
Mrs. Paul J. Braune
and
Ed W. Braune

Anna Rose Braune
Justice of the Peace

INDEXED

Date received by County Recorder: AUG -4 1953 Signature: James D. Riggs County Recorder; Recorded Book 66, Page 454; Date Received by State Registrar: AUG 10 1953

COMPARED

(Use typewriter and/or black ink)

Officiant should send this copy back to the County Recorder immediately.

Department of Public Health
Division of Vital Statistics
Boise, Idaho

STATE OF IDAHO

State File No. 5052
County File No. 273246

County of Kootenai

Marriage License

KNOW ALL MEN BY THIS CERTIFICATE: That any regularly ordained minister of the Gospel, authorized by the rites and usages of the church or denomination of Christians, Hebrews, or religious body of which he may be a member, or any Judge or Justice of the Peace, or competent officer to whom this may come, he not knowing of any lawful impediments thereto, is hereby authorized and empowered to solemnize the rites of Matrimony between:

GROOM		BRIDE
1. Full Name	Gail Brabec	9. Full Name Mariette Schnittker
2. Address:	Fairchild (City) Spokane (County) Washington (State)	10. Address: Fairchild (City) Spokane (County) Washington (State)
3. Age	23	11. Age 23
4. Color or Race	W	12. Color or Race W
5. Single	S	13. Single S
6. Widowed		14. Widowed
7. Divorced		15. Divorced
8. Birthplace: City	Lincoln State Nebraska	16. Maiden Name if previously married ********
		17. Birthplace: City Pratt County State Kansas

And to certify the same to said parties, or either of them under his hand and seal, in his ministerial or official capacity, and thereupon he is required to deliver this copy to the parties so married.

IN TESTIMONY WHEREOF, I have hereunto set my hand and affixed my official seal,

at Coeur d'Alene, Kootenai County, Idaho,

this First day of August, A.D. 19 53.

James D. Riggs
Recorder

Sue Langford
Deputy

Marriage Certificate

I, Anna Rose Braune, a Justice of the Peace,

residing at Coeur d' Alene, in the county of Kootenai in the State of Idaho, do certify that, in accordance with the authority on me conferred by the above license, I did on this 1st day of August, in the year A.D. 19 53 at Coeur d' Alene in the county of Kootenai, in the State of Idaho, solemnize the rites of matrimony between Gail Brabec of Fairchild, in the county of Spokane, of the State of Washington, and Mariette Schnittker of Fairchild, in the county of Spokane of the state of Washington, in the presence of Martha M. Buchanan and Robert D. Pickerl

WITNESS My hand at the county aforesaid, this 1st day of August, A.D. 19 53.

In the presence of:

Martha M. Buchanan

and Robert D. Pickerl

Anna Rose Braune
Justice of the Peace

INDEXED

COMPARED

Date received by County Recorder AUG -4 1953; Signature James D. Riggs County Recorder; Recorded Book 66, Page 453; Date Received by State Registrar AUG 10 1953

(Use typewriter and/or black ink)

Officiant should send this copy back to the County Recorder immediately.

Department of Public Health
Division of Vital Statistics
Boise, Idaho

STATE OF IDAHO

State File No. 5053
County File No. ~~273166~~

County of Kootenai

Marriage License

KNOW ALL MEN BY THIS CERTIFICATE: That any regularly ordained minister of the Gospel, authorized by the rites and usages of the church or denomination of Christians, Hebrews, or religious body of which he may be a member, or any Judge or Justice of the Peace, or competent officer to whom this may come, he not knowing of any lawful impediments thereto, is hereby authorized and empowered to solemnize the rites of Matrimony between:

GROOM		AND	BRIDE	
1. Full Name	Thomas McElvaney		9. Full Name	Adele Graebner
2. Address:	Fairchild (City) Spokane (County) Washington (State)		10. Address:	Spokane (City) Spokane (County) Washington (State)
3. Age	21		11. Age	17
4. Color or Race	W		12. Color or Race	W
5. Single	S		13. Single	S
6. Widowed			14. Widowed	
7. Divorced			15. Divorced	
8. Birthplace: City	Silver Creek		16. Maiden Name if previously married	******
State	Pennsylvania		17. Birthplace: City	Baton Rouge
			State	Louisiana

And to certify the same to said parties, or either of them under his hand and seal, in his ministerial or official capacity, and thereupon he is required to deliver this copy to the parties so married.

IN TESTIMONY WHEREOF, I have hereunto set my hand and affixed my official seal, at Coeur d'Alene, Kootenai County, Idaho, this First day of August, A.D. 19 53.

James D. Riggs
Recorder
Sue Langford
Deputy

Marriage Certificate

I, Rev. A.O. White, a Lutheran Pastor, residing at Coeur d'Alene, in the county of Kootenai in the State of Idaho, do certify that, in accordance with the authority on me conferred by the above license, I did on this 1st day of August, in the year A.D. 1953 at Coeur d'Alene in the county of Kootenai, in the State of Idaho, solemnize the rites of matrimony between Thomas McElvaney of Fairchild, in the county of Spokane, of the State of Washington, and Adele Graebner of Spokane, in the county of Spokane of the state of Washington, in the presence of Joseph Williams and Patricia Harrington.

WITNESS My hand at the county aforesaid, this 1st day of August, A.D. 1953.

In the presence of:
Joseph Williams.
and Patricia Harrington

A.O. White, Pastor

INDEXED

Date received by County Recorder AUG -3 1953 Signature James D Riggs County Recorder; Recorded Book 66, Page 440 Date Received by State Registrar AUG 10 1953

(Use typewriter and/or black ink)

Officiant should send this copy back to the County Recorder immediately.

5054

Department of Public Health
Division of Vital Statistics
Boise, Idaho

STATE OF IDAHO

State File No. 273167
County File No.

County of Kootenai

Marriage License

KNOW ALL MEN BY THIS CERTIFICATE: That any regularly ordained minister of the Gospel, authorized by the rites and usages of the church or denomination of Christians, Hebrews, or religious body of which he may be a member, or any Judge or Justice of the Peace, or competent officer to whom this may come, he not knowing of any lawful impediments thereto, is hereby authorized and empowered to solemnize the rites of Matrimony between:

GROOM		BRIDE
1. Full Name	Lowell Wikum	9. Full Name Joyce Woods
2. Address: City / County / State	Coeur d' Alene / Kootenai / Idaho	10. Address: Coeur d' Alene / Kootenai / Idaho
3. Age 22 4. Color or Race W 5. Single S 6. Widowed 7. Divorced		11. Age 18 12. Color or Race W 13. Single S 14. Widowed 15. Divorced
8. Birthplace: City Williston State North Dakota		16. Maiden Name if previously married *****
		17. Birthplace: City St. Maries State Idaho

And to certify the same to said parties, or either of them under his hand and seal, in his ministerial or official capacity, and thereupon he is required to deliver this copy to the parties so married.

IN TESTIMONY WHEREOF, I have hereunto set my hand and affixed my official seal, at Coeur d' Alene, Kootenai County, Idaho, this First day of August, A.D. 19 53.

James D Riggs
Recorder
Deputy

Marriage Certificate

I, Rev. A.O. White, a Lutheran Pastor, residing at Coeur d'Alene, in the county of Kootenai in the State of Idaho, do certify that, in accordance with the authority on me conferred by the above license, I did on this 1st day of August, in the year A.D. 1953 at Coeur d'Alene in the county of Kootenai, in the State of Idaho, solemnize the rites of matrimony between Lowell Wikum of Coeur d'Alene, in the county of Kootenai of the State of Idaho, and Joyce Woods of Coeur d'Alene, in the county of Kootenai of the state of Idaho, in the presence of Glenn Wikum and Marlene Stevens.

WITNESS My hand at the county aforesaid, this 1st day of August, A.D. 1953.

In the presence of:
Glen D. Wikum
and Marlene R. Stevens

A.O. White, pastor

INDEXED

Date received by County Recorder AUG 3 1953; Signature James D Riggs County Recorder; Recorded Book 66, Page 440; Date Received by State Registrar AUG 10 1953

(Use typewriter and/or black ink)

Officiant should send this copy back to the County Recorder immediately.

COMPARED

Department of Public Health
Division of Vital Statistics
Boise, Idaho

STATE OF IDAHO

State File No. 5055
County File No. 273148

(Use typewriter and/or black ink)

County of Kootenai

Marriage License

KNOW ALL MEN BY THIS CERTIFICATE: That any regularly ordained minister of the Gospel, authorized by the rites and usages of the church or denomination of Christians, Hebrews, or religious body of which he may be a member, or any Judge or Justice of the Peace, or competent officer to whom this may come, he not knowing of any lawful impediments thereto, is hereby authorized and empowered to solemnize the rites of Matrimony between:

GROOM		BRIDE
1. Full Name	R. A. Brown	9. Full Name Donna Mae Anderson
2. Address:	Whidbey Island (City) Island (County) Washington (State)	10. Address: Oak Harbor (City) Island (County) Washington (State)
3. Age 22	4. Color or Race W 5. Single S 6. Widowed 7. Divorced	11. Age 20 12. Color or Race W 13. Single S 14. Widowed 15. Divorced
8. Birthplace: City	New Madrid State Missouri	16. Maiden Name if previously married 17. Birthplace: City Hendrum State Minnesota

And to certify the same to said parties, or either of them under his hand and seal, in his ministerial or official capacity, and thereupon he is required to deliver this copy to the parties so married.

IN TESTIMONY WHEREOF, I have hereunto set my hand and affixed my official seal, at Coeur d'Alene, Kootenai County, Idaho, this 1st day of August, A.D. 19 53.

James D. Riggs
Recorder

Marguerite Tomblin
Deputy

Marriage Certificate

I, M.E.Frandsen, a Justice of the Peace, residing at Coeur d'Alene, in the county of Kootenai in the State of Idaho, do certify that, in accordance with the authority on me conferred by the above license, I did on this 1st day of Aug., in the year A.D. 19 53 at Coeur d'Alene in the county of Kootenai, in the State of Idaho, solemnize the rites of matrimony between R.A.Brown of Whidbey Island, in the county of Island, of the State of Wash., and Donna Mae Anderson of Oak Harbor, in the county of Island of the state of Wash., in the presence of Barbara Anderson and W.E.Sparr.

WITNESS My hand at the county aforesaid, this 1st day of August, A.D. 19 53.

In the presence of:
Barbara Anderson
and W. E. Sparr

M E Frandsen
Justice of the Peace

INDEXED

Date received by County Recorder AUG -3 1953; Signature James D Riggs County Recorder; Recorded Book 66, Page 434; Date Received by State Registrar AUG 10 1953

Officiant should send this copy back to the County Recorder immediately.

COMPARED

Department of Public Health
Division of Vital Statistics
Boise, Idaho

STATE OF IDAHO

State File No. 5056
County File No. ~~273149~~

County of Kootenai

Marriage License

KNOW ALL MEN BY THIS CERTIFICATE: That any regularly ordained minister of the Gospel, authorized by the rites and usages of the church or denomination of Christians, Hebrews, or religious body of which he may be a member, or any Judge or Justice of the Peace, or competent officer to whom this may come, he not knowing of any lawful impediments thereto, is hereby authorized and empowered to solemnize the rites of Matrimony between:

GROOM		BRIDE
1. Full Name	Patrick Charles Malone	9. Full Name Audrea W. Pegg
2. Address:	Spokane (City) Spokane (County) Washington (State)	10. Address: Spokane (City) Spokane (County) Washington (State)
3. Age	23	11. Age 26
4. Color or Race	W	12. Color or Race W
5. Single	S	13. Single
6. Widowed		14. Widowed
7. Divorced		15. Divorced D
8. Birthplace: City	Spokane	16. Maiden Name if previously married Audrea Symons
State	Washington	17. Birthplace: City Ashwood
		State Oregon

AND

And to certify the same to said parties, or either of them under his hand and seal, in his ministerial or official capacity, and thereupon he is required to deliver this copy to the parties so married.

IN TESTIMONY WHEREOF, I have hereunto set my hand and affixed my official seal,

at Coeur d'Alene, Kootenai County, Idaho,

this First day of August, A.D. 19 53.

James D. Riggs
Recorder

Sue Langford
Deputy

Marriage Certificate

I, M.E.Frandsen, a Justice of the Peace, residing at Coeur d'Alene, in the county of Kootenai in the State of Idaho, do certify that, in accordance with the authority on me conferred by the above license, I did on this 1st day of Aug., in the year A.D. 1953 at Coeur d'Alene in the county of Kootenai, in the State of Idaho, solemnize the rites of matrimony between Patrick Charles Malone of Spokane, in the county of Spokane, of the State of Wash., and Audrea W. Pegg of Spokane, in the county of Spokane of the state of Wash., in the presence of Stanley R. May and Nellie E. May.

WITNESS My hand at the county aforesaid, this 1st day of August, A.D. 19 53.

INDEXED

In the presence of: Stanley R. May and Nellie E. May

M. E. Frandsen
Justice of the Peace

Date received by County Recorder: AUG 3 1953; Signature: James D Riggs, County Recorder; Recorded Book 66, Page 434; Date Received by State Registrar: AUG 10 1953

(Use typewriter and/or black ink)

Officiant should send this copy back to the County Recorder immediately.

(Use typewriter and/or black ink)

Officiant should send this copy back to the County Recorder immediately.

Department of Public Health
Division of Vital Statistics
Boise, Idaho

STATE OF IDAHO

State File No. 5057
County File No. ~~273150~~

County of Kootenai

Marriage License

KNOW ALL MEN BY THIS CERTIFICATE: That any regularly ordained minister of the Gospel, authorized by the rites and usages of the church or denomination of Christians, Hebrews, or religious body of which he may be a member, or any Judge or Justice of the Peace, or competent officer to whom this may come, he not knowing of any lawful impediments thereto, is hereby authorized and empowered to solemnize the rites of Matrimony between:

GROOM		BRIDE
1. Full Name	Ralph L. Boatsman	9. Full Name Joanne C. Humphrey
2. Address: City	Spirit Lake	10. Address: Spirit Lake
County	Kootenai	Kootenai
State	Idaho	Idaho
3. Age	32	11. Age 19
4. Color or Race	W	12. Color or Race W
5. Single	S	13. Single S
6. Widowed		14. Widowed
7. Divorced		15. Divorced
8. Birthplace: City	Aberdeen	16. Maiden Name if previously married *******
State	Washington	17. Birthplace: City Rathdrum State Idaho

AND

And to certify the same to said parties, or either of them under his hand and seal, in his ministerial or official capacity, and thereupon he is required to deliver this copy to the parties so married.

IN TESTIMONY WHEREOF, I have hereunto set my hand and affixed my official seal, at Coeur d'Alene, Kootenai County, Idaho, this 1st day of August, A.D. 1953.

JAMES D. RIGGS
Recorder
Ora E. Riway
Deputy

Marriage Certificate

I, M.E.Frandsen, a Justice of the Peace, residing at Coeur d'Alene, in the county of Kootenai in the State of Idaho, do certify that, in accordance with the authority on me conferred by the above license, I did on this 1st day of Aug., in the year A.D. 1953 at Coeur d'Alene in the county of Kootenai, in the State of Idaho, solemnize the rites of matrimony between Ralph L. Boatman of Spirit Lake, in the county of Kootenai, of the State of Idaho, and Joanne C. Humphrey of Spirit Lake, in the county of Kootenai of the state of Idaho, in the presence of Mrs Bella Houck and Cliff Johnson.

WITNESS My hand at the county aforesaid, this 1st day of August, A.D. 1953.

In the presence of:
Mrs Bella Houck
and
Cliff Johnson

M. E Frandsen
Justice of the Peace

INDEXED

Date Received by County Recorder AUG 3 1953; Signature James D Riggs County Recorder; Recorded Book 66, Page 435; Date Received by State Registrar AUG 10 1953

COMPARED

Department of Public Health
Division of Vital Statistics
Boise, Idaho

STATE OF IDAHO

State File No. 5058
County File No. 273151

(Use typewriter and/or black ink)

County of Kootenai

Marriage License

KNOW ALL MEN BY THIS CERTIFICATE: That any regularly ordained minister of the Gospel, authorized by the rites and usages of the church or denomination of Christians, Hebrews, or religious body of which he may be a member, or any Judge or Justice of the Peace, or competent officer to whom this may come, he not knowing of any lawful impediments thereto, is hereby authorized and empowered to solemnize the rites of Matrimony between:

GROOM		BRIDE
1. Full Name	John Haynes	9. Full Name Phyllis Ramey
2. Address: City	St. Maries	10. Address: City St. Maries
County	Benewah	County Benewah
State	Idaho	State Idaho
3. Age	23	11. Age 16
4. Color or Race	W	12. Color or Race W
5. Single	S	13. Single S
6. Widowed		14. Widowed
7. Divorced		15. Divorced
8. Birthplace: City	St. Maries	16. Maiden Name if previously married *******
State	Idaho	17. Birthplace: City St. Maries State Idaho

AND

And to certify the same to said parties, or either of them under his hand and seal, in his ministerial or official capacity, and thereupon he is required to deliver this copy to the parties so married.

IN TESTIMONY WHEREOF, I have hereunto set my hand and affixed my official seal, at Coeur d'Alene, Kootenai County, Idaho, this 1st day of August, A.D. 1953.

JAMES D. RIGGS
Recorder
Ora E. Bevan
Deputy

Marriage Certificate

I, M.E.Frandsen, a Justice of the Peace, residing at Coeur d'Alene, in the county of Kootenai in the State of Idaho, do certify that, in accordance with the authority on me conferred by the above license, I did on this 1st day of Aug., in the year A.D. 1953 at Coeur d'Alene in the county of Kootenai, in the State of Idaho, solemnize the rites of matrimony between John Haynes of St. Maries, in the county of Benewah, of the State of Idaho, and Phyllis Ramey of St. Maries, in the county of Benewah of the state of Idaho, in the presence of J.H.Ramey and Mrs P.J.Ramey.

WITNESS My hand at the county aforesaid, this 1st day of August, A.D. 1953.

In the presence of:
J H Ramey
and Mrs P J Ramey

M. E. Frandsen
Justice of the Peace

INDEXED

Date received by County Recorder AUG -3 1953; Signature James D Riggs, County Recorder; Recorded Book 66, Page 435; Date Received by State Registrar AUG 10 1953

COMPARED

Officiant should send this copy back to the County Recorder immediately.

(Use typewriter and/or black ink)

Officiant should send this copy back to the County Recorder immediately.

Department of Public Health
Division of Vital Statistics
Boise, Idaho

STATE OF IDAHO

State File No. 5059
County File No. 273152

County of Kootenai

Marriage License

KNOW ALL MEN BY THIS CERTIFICATE: That any regularly ordained minister of the Gospel, authorized by the rites and usages of the church or denomination of Christians, Hebrews, or religious body of which he may be a member, or any Judge or Justice of the Peace, or competent officer to whom this may come, he not knowing of any lawful impediments thereto, is hereby authorized and empowered to solemnize the rites of Matrimony between:

GROOM		AND	BRIDE	
1. Full Name	Eugene Turner		9. Full Name	Lucy Smith
2. Address:	Seattle (City) King (County) Washington (State)		10. Address:	Seattle (City) King (County) Washington (State)
3. Age 43	4. Color or Race W	5. Single ___ 6. Widowed ___ 7. Divorced D	11. Age 38	12. Color or Race W 13. Single ___ 14. Widowed ___ 15. Divorced D
8. Birthplace: City	Monument State Oregon		16. Maiden Name if previously married	Lucy Supino
			17. Birthplace: City	Seattle State Washington

And to certify the same to said parties, or either of them under his hand and seal, in his ministerial or official capacity, and thereupon he is required to deliver this copy to the parties so married.

IN TESTIMONY WHEREOF, I have hereunto set my hand and affixed my official seal, at Coeur d'Alene, Kootenai County, Idaho, this First day of August, A.D. 19 53

James D. Riggs
Recorder

Lavern Tisdall
Deputy

Marriage Certificate

I, M.E.Frandsen, a Justice of the Peace, residing at Coeur d' lene, in the county of Kootenai in the State of Idaho, do certify that, in accordance with the authority on me conferred by the above license, I did on this 1st day of August, in the year A.D. 19 53 at Coeur d'Alene in the county of Kootenai, in the State of Idaho, solemnize the rites of matrimony between Eugene Turner of Seattle, in the county of King, of the State of Wash., and Lucy Smith of Seattle, in the county of King of the state of Wash., in the presence of Mrs Mary B. Smith and Glen M. Smith

WITNESS My hand at the county aforesaid, this 1st day of August, A.D. 19 53.

In the presence of: Mrs. Mary B. Smith
and Glen M. Smith

M E Frandsen
Justice of the Peace

INDEXED

Date received by County Recorder AUG -3 1953; Signature James D Riggs, County Recorder; Recorded Book 66, Page 436; Date Received by State Registrar AUG 10 1953

COMPARED

(Use typewriter and/or black ink)

Officiant should send this copy back to the County Recorder immediately.

Department of Public Health
Division of Vital Statistics
Boise, Idaho

STATE OF IDAHO

State File No. 5060
County File No. 273153

County of Kootenai

Marriage License

KNOW ALL MEN BY THIS CERTIFICATE: That any regularly ordained minister of the Gospel, authorized by the rites and usages of the church or denomination of Christians, Hebrews, or religious body of which he may be a member, or any Judge or Justice of the Peace, or competent officer to whom this may come, he not knowing of any lawful impediments thereto, is hereby authorized and empowered to solemnize the rites of Matrimony between:

GROOM		BRIDE
1. Full Name	Glen M. Smith	9. Full Name Mary B. Hill
2. Address:	C. P. O. Quarters, Pier 91 Seattle (City) King (County) Washington (State)	10. Address: Seattle (City) King (County) Washington (State)
3. Age 37 4. Color or Race W 5. Single S 6. Widowed 7. Divorced		11. Age 41 12. Color or Race W 13. Single S 14. Widowed 15. Divorced
8. Birthplace: City	Blairsburg State Iowa	16. Maiden Name if previously married *****
		17. Birthplace: City Prim State Texas

And to certify the same to said parties, or either of them under his hand and seal, in his ministerial or official capacity, and thereupon he is required to deliver this copy to the parties so married.

IN TESTIMONY WHEREOF, I have hereunto set my hand and affixed my official seal, at Coeur d'Alene, Kootenai County, Idaho, this 1st day of August, A.D. 1953.

JAMES D. RIGGS
Recorder
Ora E. Swan
Deputy

Marriage Certificate

I, M.E.Frandsen, a Justice of the Peace, residing at Coeur d'Alene, in the county of Kootenai in the State of Idaho, do certify that, in accordance with the authority on me conferred by the above license, I did on this 1st day of Aug, in the year A.D. 1953 at Coeur d'Alene in the county of Kootenai, in the State of Idaho, solemnize the rites of matrimony between Glen M. Smith of Seattle, in the county of King, of the State of Wash. - and Mary B. Hill of Seattle, in the county of King of the state of Wash., in the presence of Charles A. Huber and Anna C. Barick.

WITNESS My hand at the county aforesaid, this 1st day of August, A.D. 1953.

In the presence of:
Charles A. Huber
and

M.E. Frandsen
Justice of the Peace

INDEXED

Date received by County Recorder AUG -3 1953; Signature James D Riggs County Recorder; Recorded Book 66, Page 436; Date Received by State Registrar AUG 10 1953

Department of Public Health
Division of Vital Statistics
Boise, Idaho

STATE OF IDAHO

State File No. 5061
County File No. ~~273154~~

County of Kootenai

Marriage License

KNOW ALL MEN BY THIS CERTIFICATE: That any regularly ordained minister of the Gospel, authorized by the rites and usages of the church or denomination of Christians, Hebrews, or religious body of which he may be a member, or any Judge or Justice of the Peace, or competent officer to whom this may come, he not knowing of any lawful impediments thereto, is hereby authorized and empowered to solemnize the rites of Matrimony between:

GROOM		AND	BRIDE	
1. Full Name	Richard Bray		9. Full Name	Shirley Thompson
2. Address:	Spokane (City) Spokane (County) Washington (State)		10. Address:	Spokane (City) Spokane (County) Washington (State)
3. Age 22	4. Color or Race W	5. Single S 6. Widowed 7. Divorced	11. Age 18	12. Color or Race W 13. Single S 14. Widowed 15. Divorced
8. Birthplace: City	Crestview State Florida		16. Maiden Name if previously married	****
			17. Birthplace: City	Port Angles State Washington

And to certify the same to said parties, or either of them under his hand and seal, in his ministerial or official capacity, and thereupon he is required to deliver this copy to the parties so married.

IN TESTIMONY WHEREOF, I have hereunto set my hand and affixed my official seal, at Coeur d' Alene, Kootenai County, Idaho, this First day of August, A.D. 19 53.

James D. Riggs
Recorder

Solveig Tisdal
Deputy

Marriage Certificate

I, M.E. Frandsen, a Justice of the Peace, residing at Coeur d'Alene, in the county of Kootenai in the State of Idaho, do certify that, in accordance with the authority on me conferred by the above license, I did on this 1st day of Aug., in the year A.D. 19 53 at Coeur d'Alene in the county of Kootenai, in the State of Idaho, solemnize the rites of matrimony between Richard Bray of Spokane, in the county of Spokane, of the State of Wash., and Shirley Thompson of Spokane, in the county of Spokane of the state of Wash., in the presence of Owen A. Thompson and Ruth Thompson.

WITNESS My hand at the county aforesaid, this 1st day of August, A.D. 19 53.

In the presence of:
Owen A. Thompson
and Ruth Thompson

INDEXED

M E Frandsen
Justice of the Peace

Date received by County Recorder AUG -3 1953; Signature James D Riggs County Recorder; Recorded Book 66, Page 437; Date Received by State Registrar AUG 10 1953

(Use typewriter and/or black ink)

Officiant should send this copy back to the County Recorder immediately.

Department of Public Health
Division of Vital Statistics
Boise, Idaho

STATE OF IDAHO

State File No. 5062
County File No. 273155

County of Kootenai

Marriage License

KNOW ALL MEN BY THIS CERTIFICATE: That any regularly ordained minister of the Gospel, authorized by the rites and usages of the church or denomination of Christians, Hebrews, or religious body of which he may be a member, or any Judge or Justice of the Peace, or competent officer to whom this may come, he not knowing of any lawful impediments thereto, is hereby authorized and empowered to solemnize the rites of Matrimony between:

GROOM		AND	BRIDE	
1. Full Name	Leslie Edward Schneider		9. Full Name	Alta May Negley
2. Address:	Kennewick (City) Benton (County) Washington (State)		10. Address:	Finley (City) Benton (County) Washington (State)
3. Age 39	4. Color or Race W	5. Single S 6. Widowed 7. Divorced	11. Age 33	12. Color or Race W 13. Single 14. Widowed 15. Divorced D
8. Birthplace: City	State		16. Maiden Name if previously married	Alta May Jones
			17. Birthplace: City Westwood	State California

And to certify the same to said parties, or either of them under his hand and seal, in his ministerial or official capacity, and thereupon he is required to deliver this copy to the parties so married.

IN TESTIMONY WHEREOF, I have hereunto set my hand and affixed my official seal, at Coeur d'Alene, Kootenai County, Idaho, this First day of August, A.D. 19 53.

James D. Riggs
Recorder

Sue Langford
Deputy

Marriage Certificate

I, M. F. Frandsen, Coeur d'Alene, a Justice of the Peace residing at Coeur d'Alene, in the county of Kootenai in the State of Idaho, do certify that, in accordance with the authority on me conferred by the above license, I did on this 1st day of Aug., in the year A.D. 1953 at Coeur d'Alene in the county of Kootenai, in the State of Idaho, solemnize the rites of matrimony between Lester Edward Schneider of Kennewick, in the county of Benton, of the State of Wash., and Alta May Negley of Finley, in the county of Benton of the state of Wash., in the presence of Grady M. Jones and Eldora Jones.

WITNESS My hand at the county aforesaid, this 1st day of August, A.D. 19 53.

In the presence of:
Grady M. Jones
and Eldora Jones

M E Frandsen
Justice of the Peace

INDEXED

Date received by County Recorder AUG -3 1953 Signature James D Riggs County Recorder; Recorded Book 66, Page 437; Date Received by State Registrar AUG 10 1953

COMPARED

(Use typewriter and/or black ink)

Officiant should send this copy back to the County Recorder immediately.

Department of Public Health
Division of Vital Statistics
Boise, Idaho

STATE OF IDAHO

State File No. 5063
County File No. 273156

(Use typewriter and/or black ink)

County of Kootenai

Marriage License

KNOW ALL MEN BY THIS CERTIFICATE: That any regularly ordained minister of the Gospel, authorized by the rites and usages of the church or denomination of Christians, Hebrews, or religious body of which he may be a member, or any Judge or Justice of the Peace, or competent officer to whom this may come, he not knowing of any lawful impediments thereto, is hereby authorized and empowered to solemnize the rites of Matrimony between:

GROOM		BRIDE
1. Full Name	Thomas Hunter	9. Full Name Versie Mae Gipson
2. Address: City	Bridgeport	10. Address: City Bridgeport
County	Douglas	County Douglas
State	Washington	State Washington
3. Age	39	11. Age 32
4. Color or Race	N	12. Color or Race N
5. Single	S	13. Single S
6. Widowed		14. Widowed
7. Divorced		15. Divorced
8. Birthplace: City		16. Maiden Name if previously married *****
State		17. Birthplace: City Gilmer State Texas

And to certify the same to said parties, or either of them under his hand and seal, in his ministerial or official capacity, and thereupon he is required to deliver this copy to the parties so married.

IN TESTIMONY WHEREOF, I have hereunto set my hand and affixed my official seal, at Coeur d' Alene, Kootenai County, Idaho, this 1st day of August, A.D. 19 53.

James D. Riggs
Recorder
Patricia Clement
Deputy

Marriage Certificate

I, M.E.Frandsen, a Justice of the Peace, residing at Coeur d'Alene, in the county of Kootenai in the State of Idaho, do certify that, in accordance with the authority on me conferred by the above license, I did on this 1st day of Aug., in the year A.D. 19 53 at Coeur d'Alene in the county of Kootenai, in the State of Idaho, solemnize the rites of matrimony between Thomas Hunter of Bridgeport, in the county of Douglas, of the State of Wash., and Versie Mae Gibson of Bridgeport, in the county of Douglas of the state of Wash., in the presence of Shirley Leitz and Dee A. Leitz.

WITNESS My hand at the county aforesaid, this 1st day of August, A.D. 19 53.

In the presence of: Dee A. Leitz
and Shirley Leitz

INDEXED

M. E. Frandsen
Justice of the Peace

Date received by County Recorder AUG -3 1953; Signature James D. Riggs County Recorder; Recorded Book 66, Page 438 Date Received by State Registrar AUG 10 1953

Officiant should send this copy back to the County Recorder immediately.

COMPARED

Department of Public Health
Division of Vital Statistics
Boise, Idaho

STATE OF IDAHO

State File No. 5064
County File No. 273157

County of Kootenai

Marriage License

KNOW ALL MEN BY THIS CERTIFICATE: That any regularly ordained minister of the Gospel, authorized by the rites and usages of the church or denomination of Christians, Hebrews, or religious body of which he may be a member, or any Judge or Justice of the Peace, or competent officer to whom this may come, he not knowing of any lawful impediments thereto, is hereby authorized and empowered to solemnize the rites of Matrimony between:

GROOM AND BRIDE

1. Full Name Dee A Leitz
2. Address: Plummer (City) Benewah (County) Idaho (State)
3. Age 24 4. Color or Race W 5. Single S 6. Widowed ___ 7. Divorced ___
8. Birthplace: City Plummer State Idaho

9. Full Name Shirley Norton
10. Address: Plummer (City) Benewah (County) Idaho (State)
11. Age 16 12. Color or Race W 13. Single S 14. Widowed ___ 15. Divorced ___
16. Maiden Name if previously married *****
17. Birthplace: City Calder State Idaho

And to certify the same to said parties, or either of them under his hand and seal, in his ministerial or official capacity, and thereupon he is required to deliver this copy to the parties so married.

IN TESTIMONY WHEREOF, I have hereunto set my hand and affixed my official seal, at Coeur d' Alene, Kootenai County, Idaho, this First day of August, A.D. 19 53.

James D. Riggs
Recorder

Solvey Tisdall
Deputy

Marriage Certificate

I, M.E.Frandsen, a Justice of the Peace, residing at Coeur d'Alene, in the county of Kootenai in the State of Idaho, do certify that, in accordance with the authority on me conferred by the above license, I did on this 1st day of Aug., in the year A.D. 19 53 at Coeur d'Alene in the county of Kootenai, in the State of Idaho, solemnize the rites of matrimony between Dee A. Leitz of Plummer, in the county of Benewah, of the State of Idaho, and Shirley Norton of Plummer, in the county of Benewah of the state of Idaho, in the presence of Effie Karr and Mrs Richard Mathison.

WITNESS My hand at the county aforesaid, this 1st day of August, A.D. 19 53.

In the presence of:
Mrs Richard Matthieson
and Effie Karr

M. E. Frandsen
Justice of the Peace

INDEXED

Date received by County Recorder AUG -3 1953; Signature James D Riggs, County Recorder; Recorded Book 66, Page 438; Date Received by State Recorder AUG 10 1953

COMPARED

(Use typewriter and/or black ink)

Officiant should send this copy back to the County Recorder immediately.

Department of Public Health
Division of Vital Statistics
Boise, Idaho

STATE OF IDAHO

State File No. 5065
County File No. ~~273158~~

County of Kootenai

Marriage License

KNOW ALL MEN BY THIS CERTIFICATE: That any regularly ordained minister of the Gospel, authorized by the rites and usages of the church or denomination of Christians, Hebrews, or religious body of which he may be a member, or any Judge or Justice of the Peace, or competent officer to whom this may come, he not knowing of any lawful impediments thereto, is hereby authorized and empowered to solemnize the rites of Matrimony between:

GROOM		AND	BRIDE	
1. Full Name	Henry A. Nightlinger		9. Full Name	Hazel Iona Nantz
2. Address:	Port Townsend (City) Kitsap (County) Washington (State)		10. Address:	Blaine (City) Whatcom (County) Washington (State)
3. Age 67	4. Color or Race W	5. Single ___ 6. Widowed ___ 7. Divorced D	11. Age 56	12. Color or Race W 13. Single ___ 14. Widowed ___ 15. Divorced D
8. Birthplace: City	Brookland State North Dakota		16. Maiden Name if previously married	Hazel Iona Clark
			17. Birthplace: City	Puyallup State Washington

And to certify the same to said parties, or either of them under his hand and seal, in his ministerial or official capacity, and thereupon he is required to deliver this copy to the parties so married.

IN TESTIMONY WHEREOF, I have hereunto set my hand and affixed my official seal, at Coeur d'Alene, Kootenai County, Idaho, this 1st day of August, A.D. 1953.

James D. Riggs
Recorder
Marguerite Tomblin
Deputy

Marriage Certificate

I, M.E.Frandsen, a Justice of the Peace, residing at Coeur d'Alene, in the county of Kootenai in the State of Idaho, do certify that, in accordance with the authority on me conferred by the above license, I did on this 1st day of August, in the year A.D. 1953 at Coeur d'Alene in the county of Kootenai, in the State of Idaho, solemnize the rites of matrimony between Henry A. Nightlinger of Port Townsend, in the county of Kitsap, of the State of Wash., and Hazel Iona Nantz of Blaine, in the county of Whatcom of the state of Wash., in the presence of Cliff Johnson and Elmer Mueller.

WITNESS My hand at the county aforesaid, this 1st day of August, A.D. 1953.

In the presence of:
Cliff Johnson
and
Elmer Mueller

M. E. Frandsen
Justice of the Peace

INDEXED

Date received by County Recorder AUG -3 1953; Signature James D. Riggs County Recorder; Recorded Book 66, Page 439; Date Recorded by State Registrar AUG 10 1953

(Use typewriter and/or black ink)

Officiant should send this copy back to the County Recorder immediately.

Department of Public Health
Division of Vital Statistics
Boise, Idaho

STATE OF IDAHO

State File No. 5066
County File No. 273279

(Use typewriter and/or black ink)

County of Kootenai

Marriage License

KNOW ALL MEN BY THIS CERTIFICATE: That any regularly ordained minister of the Gospel, authorized by the rites and usages of the church or denomination of Christians, Hebrews, or religious body of which he may be a member, or any Judge or Justice of the Peace, or competent officer to whom this may come, he not knowing of any lawful impediments thereto, is hereby authorized and empowered to solemnize the rites of Matrimony between:

GROOM		BRIDE
1. Full Name	Julian E. Pencovic	9. Full Name Donita V. Housen
2. Address:	Spokane (City) Spokane (County) Washington (State)	10. Address: Millwood (City) Spokane (County) Washington (State)
3. Age	35	11. Age 24
4. Color or Race	W	12. Color or Race W
5. Single ___ 6. Widowed ___ 7. Divorced	D	13. Single S 14. Widowed ___ 15. Divorced ___
8. Birthplace: City	Oakland State California	16. Maiden Name if previously married •••
		17. Birthplace: City Torrington State Wyoming

And to certify the same to said parties, or either of them under his hand and seal, in his ministerial or official capacity, and thereupon he is required to deliver this copy to the parties so married.

IN TESTIMONY WHEREOF, I have hereunto set my hand and affixed my official seal, at Coeur d'Alene, Kootenai County, Idaho, this 30th day of July, A.D. 19 53.

James D. Riggs
Recorder

Marguerite Tomblin
Deputy

Marriage Certificate

I, Eugene V. Haynes, a Minister of the Gospel, residing at Boise, in the county of Ada in the State of Idaho, do certify that, in accordance with the authority on me conferred by the above license, I did on this Second day of August, in the year A.D. 1953 at Boise in the county of Ada, in the State of Idaho, solemnize the rites of matrimony between Julian E. (Richard) Pencovic of Spokane, in the county of Spokane, of the State of Washington, and Donita V. Housen of Millwood, in the county of Spokane of the state of Washington, in the presence of Mrs Donald Dean and Donald Dean.

WITNESS My hand at the county aforesaid, this Second day of August, A.D. 1953.

In the presence of:
Mrs Donald Dean
and Donald Dean

Eugene V. Haynes

INDEXED

Date received by County Recorder AUG 5 1953; Signature James D Riggs County Recorder; Recorded Book 66, Page 456; Date Received by State Registrar AUG 10 1953 COMPARED

Officiant should send this copy back to the County Recorder immediately.

Department of Public Health
Division of Vital Statistics
Boise, Idaho

STATE OF IDAHO

State File No. 5067
County File No. 273248

County of Kootenai

Marriage License

KNOW ALL MEN BY THIS CERTIFICATE: That any regularly ordained minister of the Gospel, authorized by the rites and usages of the church or denomination of Christians, Hebrews, or religious body of which he may be a member, or any Judge or Justice of the Peace, or competent officer to whom this may come, he not knowing of any lawful impediments thereto, is hereby authorized and empowered to solemnize the rites of Matrimony between:

GROOM		BRIDE
1. Full Name	John Holland	9. Full Name Mary Becker
2. Address:	Spokane (City) Spokane (County) Washington (State)	10. Address: Spokane (City) Spokane (County) Washington (State)
3. Age	22	11. Age 23
4. Color or Race	W	12. Color or Race W
5. Single	S	13. Single
6. Widowed		14. Widowed
7. Divorced		15. Divorced D
8. Birthplace: City	Bovill State Idaho	16. Maiden Name if previously married Mary Becker
		17. Birthplace: City Dearborn State Michigan

And to certify the same to said parties, or either of them under his hand and seal, in his ministerial or official capacity, and thereupon he is required to deliver this copy to the parties so married.

IN TESTIMONY WHEREOF, I have hereunto set my hand and affixed my official seal,

at Coeur d'Alene, Kootenai County, Idaho,

this First day of August, A.D. 19 53.

James D. Riggs
Recorder

Sue Langford
Deputy

Marriage Certificate

I, Anna Rose Braune, a Justice of the Peace,

residing at Coeur d' Alene, in the county of Kootenai in the State of Idaho, do certify that, in accordance with the authority on me conferred by the above license, I did on this 2nd day of August, in the year A.D. 1953 at Coeur d' Alene in the county of Kootenai, in the State of Idaho, solemnize the rites of matrimony between John Holland of Spokane, in the county of Spokane, of the State of Washington, and Mary Becker of Spokane, in the county of Spokane of the state of Washington, in the presence of Mrs. Paul J. Braune and Cliff Johnson.

WITNESS My hand at the county aforesaid, this 2nd day of August, A.D. 19 53.

In the presence of

Mrs. Paul J. Braune

and

Cliff Johnson

Anna Rose Braune
Justice of the Peace

INDEXED

Date received by County Recorder AUG 4 1953; Signature James D. Riggs County Recorder; Recorded Book 66, Page 454; Date Received by State Registrar AUG 10 1953

COMPARED

(Use typewriter and/or black ink)

Officiant should send this copy back to the County Recorder immediately.

Department of Public Health
Division of Vital Statistics
Boise, Idaho

STATE OF IDAHO

State File No. 5068
County File No. ~~272249~~

County of _____

Marriage License

KNOW ALL MEN BY THIS CERTIFICATE: That any regularly ordained minister of the Gospel, authorized by the rites and usages of the church or denomination of Christians, Hebrews, or religious body of which he may be a member, or any Judge or Justice of the Peace, or competent officer to whom this may come, he not knowing of any lawful impediments thereto, is hereby authorized and empowered to solemnize the rites of Matrimony between:

GROOM		AND	BRIDE	
1. Full Name	Larry Nevers		9. Full Name	Becky DeLoreto
2. Address:	Spokane (City) Spokane (County) Washington (State)		10. Address:	Spokane (City) Spokane (County) Washington (State)
3. Age 21	4. Color or Race W 5. Single S 6. Widowed 7. Divorced		11. Age 18	12. Color or Race W 13. Single S 14. Widowed 15. Divorced
8. Birthplace: City	Spokane State Washington		16. Maiden Name if previously married	*******
			17. Birthplace: City	Bloomington State Indiana

And to certify the same to said parties, or either of them under his hand and seal, in his ministerial or official capacity, and thereupon he is required to deliver this copy to the parties so married.

IN TESTIMONY WHEREOF, I have hereunto set my hand and affixed my official seal, at Coeur d'Alene, Kootenai County, Idaho, this Second day of August, A.D. 19 53.

James D. Riggs
Recorder

Sue Langford
Deputy

Marriage Certificate

I, Anna Rose Braune, a Justice of the Peace, residing at Coeur d' Alene, in the county of Kootenai in the State of Idaho, do certify that, in accordance with the authority on me conferred by the above license, I did on this 2nd day of August, in the year A.D. 19 53 at Coeur d' Alene in the county of Kootenai, in the State of Idaho, solemnize the rites of matrimony between Larry Nevers of Spokane, in the county of Spokane, of the State of Washington, and Becky DeLoreto of Spokane, in the county of Spokane of the state of Washington, in the presence of Eva Payton and Jack R. Harrison.

WITNESS My hand at the county aforesaid, this 2nd day of August, A.D. 19 53.

In the presence of:

Eva Payton

and Jack R. Harrison

Anna Rose Braune
Justice of the Peace

INDEXED

Date received by County Recorder AUG -4 1953; Signature James D Riggs County Recorder; Recorded Book 66, Page 455; Date Received by State Registrar AUG 10 1953

COMPARED

(Use typewriter and/or black ink)

Officiant should send this copy back to the County Recorder immediately.

Department of Public Health
Division of Vital Statistics
Boise, Idaho

STATE OF IDAHO

State File No. 5069
County File No. 273250

(Use typewriter and/or black ink)

County of Kootenai

Marriage License

KNOW ALL MEN BY THIS CERTIFICATE: That any regularly ordained minister of the Gospel, authorized by the rites and usages of the church or denomination of Christians, Hebrews, or religious body of which he may be a member, or any Judge or Justice of the Peace, or competent officer to whom this may come, he not knowing of any lawful impediments thereto, is hereby authorized and empowered to solemnize the rites of Matrimony between:

GROOM		AND	BRIDE	
1. Full Name	Anthony T. LeClaire		9. Full Name	Martha McAvoy
2. Address:	Seattle (City) King (County) Washington (State)		10. Address:	Seattle (City) King (County) Washington (State)
3. Age	26		11. Age	21
4. Color or Race	W		12. Color or Race	W
5. Single	S		13. Single	
6. Widowed			14. Widowed	
7. Divorced			15. Divorced	D
8. Birthplace: City	Bartlesville		16. Maiden Name if previously married	Martha McAvoy
State	Oklahoma		17. Birthplace: City	Seattle
			State	Washington

And to certify the same to said parties, or either of them under his hand and seal, in his ministerial or official capacity, and thereupon he is required to deliver this copy to the parties so married.

IN TESTIMONY WHEREOF, I have hereunto set my hand and affixed my official seal,

at Coeur d'Alene, Kootenai County, Idaho,

this Second day of August, A.D. 19 53.

James D. Riggs
Recorder

Sue Longford
Deputy

Marriage Certificate

I, Anna Rose Braune, a Justice of the Peace,

residing at Coeur d' Alene, in the county of Kootenai in the State of Idaho, do certify that, in accordance with the authority on me conferred by the above license, I did on this 2nd day of August, in the year A.D. 19 53 at Coeur d' Alene in the county of Kootenai, in the State of Idaho, solemnize the rites of matrimony between Anthony T.LeClaire of Seattle, in the county of King, of the State of Washington, and Martha McAvoy of Seattle, in the county of King of the state of Washington, in the presence of Becky Nevers and Larry Nevers.

WITNESS My hand at the county aforesaid, this 2nd day of August, A.D. 19 53.

In the presence of:

Becky Nevers

and Larry Nevers

Anna Rose Braune
Justice of the Peace

INDEXED

Officiant should send this copy back to the County Recorder immediately.

Date received by County Recorder AUG -4 1953; Signature James D Riggs County Recorder; Recorded Book 66, Page 455; Date Received by State Registrar AUG 10 1953

COMPARED

JUN 22 1983

(Use typewriter and/or black ink)

Officiant should send this copy back to the County Recorder immediately.

Department of Public Health
Division of Vital Statistics
Boise, Idaho

STATE OF IDAHO

State File No. 5070
County File No. 273251

County of Kootenai

Marriage License

KNOW ALL MEN BY THIS CERTIFICATE: That any regularly ordained minister of the Gospel, authorized by the rites and usages of the church or denomination of Christians, Hebrews, or religious body of which he may be a member, or any Judge or Justice of the Peace, or competent officer to whom this may come, he not knowing of any lawful impediments thereto, is hereby authorized and empowered to solemnize the rites of Matrimony between:

GROOM		BRIDE
1. Full Name	Earl Bodenbender	9. Full Name: Jacqueline R. Grantham
2. Address:	Richland (City) Benton (County) Washington (State)	10. Address: Richland (City) Benton (County) Washington (State)
3. Age 24	4. Color or Race W 5. Single ___ 6. Widowed ___ 7. Divorced D	11. Age 22 12. Color or Race W 13. Single ___ 14. Widowed ___ 15. Divorced D
8. Birthplace: City	Defiance State Ohio	16. Maiden Name if previously married: Jacqueline Ruitenbeek
		17. Birthplace: City Salt Lake City State Utah

And to certify the same to said parties, or either of them under his hand and seal, in his ministerial or official capacity, and thereupon he is required to deliver this copy to the parties so married.

IN TESTIMONY WHEREOF, I have hereunto set my hand and affixed my official seal, at Coeur d'Alene, Kootenai County, Idaho, this 2d day of August, A.D. 19 53.

JAMES D. RIGGS
Recorder
Ora E. Swan
Deputy

Marriage Certificate

I, Anna Rose Braune, a Justice of the Peace residing at Coeur d' Alene, in the county of Kootenai in the State of Idaho, do certify that, in accordance with the authority on me conferred by the above license, I did on this 2nd day of August, in the year A.D. 1953 at Coeur d' Alene in the county of Kootenai, in the State of Idaho, solemnize the rites of matrimony between Earl Bodenbender of Richland, in the county of Benton, of the State of Washington, and Jacqueline R. Grantham of Richland, in the county of Benton, of the state of Washington, in the presence of Mrs. Paul J. Braune and Ed W. Braune

WITNESS My hand at the county aforesaid, this 2nd day of August, A.D. 19 53.

In the presence of:
Mrs. Paul J. Braune
and
Ed W. Braune

Anna Rose Braune
Justice of the Peace

INDEXED

Date received by County Recorder AUG -4 1953; Signature James D. Riggs County Recorder; Recorded Book 66, Page 456; Date Received by State Registrar AUG 10 1953 COMPARED

Department of Public Health
Division of Vital Statistics
Boise, Idaho

STATE OF IDAHO

State File No. 5071
County File No 273451

(Use typewriter and/or black ink)

County of Kootenai

Marriage License

KNOW ALL MEN BY THIS CERTIFICATE: That any regularly ordained minister of the Gospel, authorized by the rites and usages of the church or denomination of Christians, Hebrews, or religious body of which he may be a member, or any Judge or Justice of the Peace, or competent officer to whom this may come, he not knowing of any lawful impediments thereto, is hereby authorized and empowered to solemnize the rites of Matrimony between:

GROOM		BRIDE
1. Full Name	Roy J. Breen	9. Full Name Clara M. Forest
2. Address:	Kent (City) King (County) Washington (State)	10. Address: Kent (City) King (County) Washington (State)
3. Age 50	4. Color or Race W 5. Single 6. Widowed 7. Divorced D	11. Age 50 12. Color or Race W 13. Single 14. Widowed 15. Divorced D
8. Birthplace: City	Del Nort State Colorado	16. Maiden Name if previously married Clara M. Frost
		17. Birthplace: City Mobile State Alabama

AND

And to certify the same to said parties, or either of them under his hand and seal, in his ministerial or official capacity, and thereupon he is required to deliver this copy to the parties so married.

IN TESTIMONY WHEREOF, I have hereunto set my hand and affixed my official seal, at Coeur d'Alene, Kootenai County, Idaho, this 3rd day of August, A.D. 1953.

James D. Riggs
Recorder

Marguerite Tomblin
Deputy

Marriage Certificate

I, M.E.Frandsen, a Justice of the Peace residing at Coeur d'Alene, in the county of Kootenai in the State of Idaho, do certify that, in accordance with the authority on me conferred by the above license, I did on this 3rd day of Aug. in the year A.D. 1953 at Coeur d'Alene in the county of Kootenai, in the State of Idaho, solemnize the rites of matrimony between Roy J. Breen of Kent in the county of King, of the State of Wash. and Clara M. Forest of Kent, in the county of King of the state of Wash., in the presence of Robert B. Lambert and Jennie Paulaczik.

WITNESS My hand at the county aforesaid, this 3rd day of Aug., A.D. 1953.

In the presence of: Robert B. Lambert

and Jennie Paulaczik

M. E. Frandsen
Justice of the Peace

INDEXED

Date received by County Recorder AUG 11 1953; Signature James D Riggs County Recorder; Recorded Book 66, Page 463; Date Received by State Registrar AUG 17 1953

Officiant should send this copy back to the County Recorder immediately.

Department of Public Health
Division of Vital Statistics
Boise, Idaho

STATE OF IDAHO

State File No. 5072
County File No. ~~273450~~

(Use typewriter and/or black ink)

County of Kootenai

Marriage License

KNOW ALL MEN BY THIS CERTIFICATE: That any regularly ordained minister of the Gospel, authorized by the rites and usages of the church or denomination of Christians, Hebrews, or religious body of which he may be a member, or any Judge or Justice of the Peace, or competent officer to whom this may come, he not knowing of any lawful impediments thereto, is hereby authorized and empowered to solemnize the rites of Matrimony between:

GROOM		AND	BRIDE	
1. Full Name	Robert B. Lambert		9. Full Name	Jennie Pawlaczik
2. Address:	Seattle (City) King (County) Washington (State)		10. Address:	Seattle (City) King (County) Washington (State)
3. Age	46		11. Age	40
4. Color or Race	W		12. Color or Race	W
5. Single			13. Single	S
6. Widowed			14. Widowed	
7. Divorced	D		15. Divorced	
8. Birthplace: City	Butte		16. Maiden Name if previously married	********
State	Montana		17. Birthplace: City	Redmond
			State	Washington

And to certify the same to said parties, or either of them under his hand and seal, in his ministerial or official capacity, and thereupon he is required to deliver this copy to the parties so married.

IN TESTIMONY WHEREOF, I have hereunto set my hand and affixed my official seal,

at Coeur d'Alene, Kootenai County, Idaho,

this 3d day of August, A.D. 1953.

JAMES D. RIGGS
Recorder

Ora E. Swan
Deputy

Marriage Certificate

I, M.E.Frandsen, a Justice of the Peace,

residing at Coeur d'Alene, in the county of Kootenai in the State of Idaho, do certify that, in accordance with the authority on me conferred by the above license, I did on this 3rd day of Aug., in the year A.D. 1953 at Coeur d'Alene in the county of Kootenai, in the State of Idaho, solemnize the rites of matrimony between Robert R. Lambert of Seattle, in the county of King, of the State of Wash., and Jennie Pawlaczik of Seattle, in the county of King of the state of Wash., in the presence of Robert I. Lambert and Mrs Clara M. Breen.

WITNESS My hand at the county aforesaid, this 3rd day of August, A.D. 1953

In the presence of: Robt. I. Lambert

and Mrs Clara M Breen

INDEXED

M. E. Frandsen
Justice of the Peace

Date received by County Recorder AUG 11 1953; Signature James D. Riggs County Recorder; Recorded Book 66, Page 462; Date Received by State Registrar AUG 17 1953

(Officiant should send this copy back to the County Recorder immediately.)

COMPARED

Department of Public Health
Division of Vital Statistics
Boise, Idaho

STATE OF IDAHO

State File No. 5073
County File No. 273452

County of Kootenai

Marriage License

KNOW ALL MEN BY THIS CERTIFICATE: That any regularly ordained minister of the Gospel, authorized by the rites and usages of the church or denomination of Christians, Hebrews, or religious body of which he may be a member, or any Judge or Justice of the Peace, or competent officer to whom this may come, he not knowing of any lawful impediments thereto, is hereby authorized and empowered to solemnize the rites of Matrimony between:

GROOM	AND	BRIDE
1. Full Name Fred W. Mastrude		9. Full Name Veda E. Mastrude
2. Address: Enterprise (City) Wallowa (County) Oregon (State)		10. Address: Enterprise (City) Wallowa (County) Oregon (State)
3. Age 60 4. Color or Race W 5. Single ___ 6. Widowed ___ 7. Divorced D		11. Age 45 12. Color or Race W 13. Single ___ 14. Widowed ___ 15. Divorced D
8. Birthplace: City Bardia State Nebraska		16. Maiden Name if previously married Veda Boyd
		17. Birthplace: City Fountain County State Indiana

And to certify the same to said parties, or either of them under his hand and seal, in his ministerial or official capacity, and thereupon he is required to deliver this copy to the parties so married.

IN TESTIMONY WHEREOF, I have hereunto set my hand and affixed my official seal, at Coeur d'Alene, Kootenai County, Idaho, this Third day of August, A.D. 1953.

James D Riggs
Recorder

Salvia Tisdall
Deputy

Marriage Certificate

I, M.E.Frandsen, a Justice of the Peace, residing at Coeur d'Alene, in the county of Kootenai in the State of Idaho, do certify that, in accordance with the authority on me conferred by the above license, I did on this 3rd day of August, in the year A.D. 1953 at Coeur d' Alene in the county of Kootenai, in the State of Idaho, solemnize the rites of matrimony between Fred W. Mastrude of Enterprise, in the county of Wallowa, of the State of Ore., and Veda E. Mastrude of Enterprise, in the county of Wallowa of the state of Ore., in the presence of Elizabeth C. Iossi and E.G. Iossi.

WITNESS My hand at the county aforesaid, this 3rd day of August, A.D. 1953

In the presence of:
Elizabeth C. Iossi
and E. G. Iossi

INDEXED

M. E. Frandsen
Justice of the Peace

Date received by County Recorder AUG 11 1953; Signature James D Riggs County Recorder; Recorded Book 66, Page 463; Date Received by State Registrar AUG 17 1953

(Use typewriter and/or black ink)

Officiant should send this copy back to the County Recorder immediately.

Department of Public Health
Division of Vital Statistics
Boise, Idaho

STATE OF IDAHO

State File No. 5074
County File No. 273501

(Use typewriter and/or black ink)

County of Kootenai

Marriage License

KNOW ALL MEN BY THIS CERTIFICATE: That any regularly ordained minister of the Gospel, authorized by the rites and usages of the church or denomination of Christians, Hebrews, or religious body of which he may be a member, or any Judge or Justice of the Peace, or competent officer to whom this may come, he not knowing of any lawful impediments thereto, is hereby authorized and empowered to solemnize the rites of Matrimony between:

GROOM	AND	BRIDE
1. Full Name: Frank M. Dalton		9. Full Name: Rosie Givnan
2. Address: Helena (City) Lewis & Clark (County) Montana (State)		10. Address: Seattle (City) King (County) Washington (State)
3. Age 26 4. Color or Race W 5. Single S 6. Widowed ___ 7. Divorced ___		11. Age 23 12. Color or Race W 13. Single ___ 14. Widowed ___ 15. Divorced D
8. Birthplace: City Seattle State Washington		16. Maiden Name if previously married Rosie Zoratti
		17. Birthplace: City Seattle State Washington

And to certify the same to said parties, or either of them under his hand and seal, in his ministerial or official capacity, and thereupon he is required to deliver this copy to the parties so married.

IN TESTIMONY WHEREOF, I have hereunto set my hand and affixed my official seal, at Coeur d'Alene, Kootenai County, Idaho, this 3d day of August, A.D. 1953.

JAMES D. RIGGS
Recorder
Ora E. Dwan
Deputy

Marriage Certificate

I, Anna Rose Braune, a Justice of the Peace, residing at Coeur d' Alene, in the county of Kootenai in the State of Idaho, do certify that, in accordance with the authority on me conferred by the above license, I did on this 3rd day of August, in the year A.D. 1953 at Coeur d' Alene in the county of Kootenai, in the State of Idaho, solemnize the rites of matrimony between Frank M. Dalton of Helena, in the county of Lewis & Clark, of the State of Montana, and Rosie Givnan of Seattle, in the county of King of the state of Washington, in the presence of J. W. Donald and W. J. Cox.

WITNESS My hand at the county aforesaid, this 3rd day of August, A.D. 1953.

In the presence of:
J. W. Donald
and
W. J. Cox

INDEXED
Anna Rose Braune
Justice of the Peace

Officiant should send this copy back to the County Recorder immediately.

Date received by County Recorder: AUG 12 1953; Signature James D. Riggs, County Recorder; Recorded Book 66, Page 481; Date Received by State Registrar: AUG 17 1953

Department of Public Health
Division of Vital Statistics
Boise, Idaho

STATE OF IDAHO

State File No. 5075
County File No. _____

273502

County of Kootenai

Marriage License

KNOW ALL MEN BY THIS CERTIFICATE: That any regularly ordained minister of the Gospel, authorized by the rites and usages of the church or denomination of Christians, Hebrews, or religious body of which he may be a member, or any Judge or Justice of the Peace, or competent officer to whom this may come, he not knowing of any lawful impediments thereto, is hereby authorized and empowered to solemnize the rites of Matrimony between:

GROOM		AND	BRIDE	
1. Full Name	Donald M. Mantle		9. Full Name	Geraldine Heenan
2. Address:	Spokane (City) Spokane (County) Washington (State)		10. Address:	Spokane (City) Spokane (County) Washington (State)
3. Age 20	4. Color or Race W	5. Single S 6. Widowed ___ 7. Divorced ___	11. Age 19	12. Color or Race W 13. Single S 14. Widowed ___ 15. Divorced ___
8. Birthplace: City	Cuyahoga Falls State Ohio		16. Maiden Name if previously married	***
			17. Birthplace: City	Akron State Ohio

And to certify the same to said parties, or either of them under his hand and seal, in his ministerial or official capacity, and thereupon he is required to deliver this copy to the parties so married.

IN TESTIMONY WHEREOF, I have hereunto set my hand and affixed my official seal, at Coeur d'Alene, Kootenai County, Idaho, this 3rd day of August, A.D. 19 53.

James D. Riggs
Recorder

Marguerite Tomblin
Deputy

Marriage Certificate

I, Anna Rose Braune, a Justice of the Peace, residing at Coeur d' Alene, in the county of Kootenai in the State of Idaho, do certify that, in accordance with the authority on me conferred by the above license, I did on this 3rd day of August, in the year A.D. 19 53 at Coeur d' Alene in the county of Kootenai, in the State of Idaho, solemnize the rites of matrimony between Donald M.Mantle of Spokane, in the county of Spokane, of the State of Washington, and Geraldine Heenan of Spokane, in the county of Spokane of the state of Washington, in the presence of Helen E.Bass and George F.Bass.

WITNESS My hand at the county aforesaid, this 3rd day of August, A.D. 19 53.

In the presence of:
Helen E. Bass
and George F. Bass

INDEXED

Anna Rose Braune
Justice of the Peace

Date Received by County Recorder AUG 12 1953; Signature James D. Riggs County Recorder; Recorded Book 66, Page 481; Date Received by State Registrar AUG 17 1953

COMPARED

(Use typewriter and/or black ink)

Officiant should send this copy back to the County Recorder immediately.

Department of Public Health
Division of Vital Statistics
Boise, Idaho

STATE OF IDAHO

State File No. 5076
County File No. ~~273456~~

County of Kootenai

Marriage License

KNOW ALL MEN BY THIS CERTIFICATE: That any regularly ordained minister of the Gospel, authorized by the rites and usages of the church or denomination of Christians, Hebrews, or religious body of which he may be a member, or any Judge or Justice of the Peace, or competent officer to whom this may come, he not knowing of any lawful impediments thereto, is hereby authorized and empowered to solemnize the rites of Matrimony between:

GROOM		AND	BRIDE	
1. Full Name	Francis Reifers		9. Full Name	Esther Human
2. Address:	Vashon Island (City) King (County) Washington (State)		10. Address:	Vashon Island (City) King (County) Washington (State)
3. Age 30	4. Color or Race W	5. Single ___ 6. Widowed ___ 7. Divorced D	11. Age 24	12. Color or Race W 13. Single S 14. Widowed ___ 15. Divorced ___
8. Birthplace: City	Alexander State South Dakota		16. Maiden Name if previously married	******
			17. Birthplace: City	Lake Nebagamon State Wisconsin

And to certify the same to said parties, or either of them under his hand and seal, in his ministerial or official capacity, and thereupon he is required to deliver this copy to the parties so married.

IN TESTIMONY WHEREOF, I have hereunto set my hand and affixed my official seal,

at Coeur d'Alene, Kootenai County, Idaho,

this 4th day of August, A.D. 19 53.

James D. Riggs
Recorder

Deputy

Marriage Certificate

I, M.E. Frandsen, Justice of the Peace, a ___,

residing at Coeur d'Alene, in the county of Kootenai in the State of Idaho, do certify that, in accordance with the authority on me conferred by the above license, I did on this 4th day of Aug., in the year A.D. 19 53 at Coeur d'Alene in the county of Kootenai, in the State of Idaho, solemnize the rites of matrimony between Francis Reifers of Vashon Island, in the county of King, of the State of Wash., and Esther Human of Vashon Island, in the county of King of the state of Wash, in the presence of Daniel C. Anderson and Mary C. Moon.

WITNESS My hand at the county aforesaid, this 4th day of August, A.D. 1953.

In the presence of: Daniel C. Anderson

and Mary C. Moon

INDEXED

M.E. Frandsen
Justice of the Peace

Date received by County Recorder AUG 11 1953; Signature James D. Riggs County Recorder; Recorded Book 66, Page 465; Date Received by State Registrar AUG 17 1953

(Use typewriter and/or black ink)

Officiant should send this copy back to the County Recorder immediately.

COMPARED

Department of Public Health
Division of Vital Statistics
Boise, Idaho

STATE OF IDAHO

State File No. 5077
County File No. 273455

County of Kootenai

Marriage License

KNOW ALL MEN BY THIS CERTIFICATE: That any regularly ordained minister of the Gospel, authorized by the rites and usages of the church or denomination of Christians, Hebrews, or religious body of which he may be a member, or any Judge or Justice of the Peace, or competent officer to whom this may come, he not knowing of any lawful impediments thereto, is hereby authorized and empowered to solemnize the rites of Matrimony between:

GROOM		AND	BRIDE	
1. Full Name	Daniel C. Anderson		9. Full Name	Mary D. Moon
2. Address:	Seattle (City) King (County) Washington (State)		10. Address:	Seattle (City) King (County) Washington (State)
3. Age 32	4. Color or Race W	5. Single ___ 6. Widowed ___ 7. Divorced D	11. Age 32	12. Color or Race W 13. Single ___ 14. Widowed ___ 15. Divorced D
8. Birthplace: City	Wenatchee State Washington		16. Maiden Name if previously married	Mary D. Johnson
			17. Birthplace: City	Chandler State Oklahoma

And to certify the same to said parties, or either of them under his hand and seal, in his ministerial or official capacity, and thereupon he is required to deliver this copy to the parties so married.

IN TESTIMONY WHEREOF, I have hereunto set my hand and affixed my official seal, at Coeur d'Alene, Kootenai County, Idaho, this 4th day of August, A.D. 1953.

James D. Riggs
Recorder
Marguerite Tomblin
Deputy

Marriage Certificate -

I, M.E.Frandsen, a Justice of the Peace, residing at Coeur d'Alene, in the county of Kootenai in the State of Idaho, do certify that, in accordance with the authority on me conferred by the above license, I did on this 4th day of Aug., in the year A.D. 1953 at Coeur d'Alene in the county of Kootenai, in the State of Idaho, solemnize the rites of matrimony between - Daniel C. Anderson of Seattle, in the county of King, of the State of Wash. and Mary D. Moon of Seattle, in the county of King, of the state of Wash. in the presence of Esther Reifers and Francis Reifers and 4th day of Aug., A.D. 1953.

WITNESS My hand at the county aforesaid, this ___ day of ___, A.D. 19___.

In the presence of:
Esthers Reifers
and Frances Reifers

INDEXED
M. E. Frandsen
Justice of the Peace

Date received by County Recorder AUG 11 1953; Signature James D Riggs County Recorder; Recorded Book 66, Page 465; Date Received by State Registrar AUG 17 1953

(Use typewriter and/or black ink)

Officiant should send this copy back to the County Recorder immediately.

COMPARED

Department of Public Health
Division of Vital Statistics
Boise, Idaho

STATE OF IDAHO

State File No. 5078
County File No. 273453

County of Kootenai

Marriage License

KNOW ALL MEN BY THIS CERTIFICATE: That any regularly ordained minister of the Gospel, authorized by the rites and usages of the church or denomination of Christians, Hebrews, or religious body of which he may be a member, or any Judge or Justice of the Peace, or competent officer to whom this may come, he not knowing of any lawful impediments thereto, is hereby authorized and empowered to solemnize the rites of Matrimony between:

GROOM		AND	BRIDE	
1. Full Name	Felix Babbitt		9. Full Name	Mary Travis
2. Address:	Reardan (City) Lincoln (County) Washington (State)		10. Address:	Reardan (City) Lincoln (County) Washington (State)
3. Age	48		11. Age	40
4. Color or Race	W		12. Color or Race	W
5. Single			13. Single	
6. Widowed			14. Widowed	
7. Divorced	D		15. Divorced	D
8. Birthplace: City	Carter		16. Maiden Name if previously married	Mary Miller
State	Oklahoma		17. Birthplace: City	Mason
			State	Michigan

And to certify the same to said parties, or either of them under his hand and seal, in his ministerial or official capacity, and thereupon he is required to deliver this copy to the parties so married.

IN TESTIMONY WHEREOF, I have hereunto set my hand and affixed my official seal, at Coeur d' Alene, Kootenai County, Idaho, this 4th day of August, A.D. 1953.

James D. Riggs
Recorder

Deputy

Marriage Certificate

I, M.E.Frandsen, a Justice of the Peace, residing at Coeur d'Alene, in the county of Kootenai in the State of Idaho, do certify that, in accordance with the authority on me conferred by the above license, I did on this 4th day of August, in the year A.D. 1953 at Coeur d'Alene in the county of Kootenai, in the State of Idaho, solemnize the rites of matrimony between Felix Babbitt of Reardan, in the county of Lincoln, of the State of Wash., and Mary Travis of Reardan, in the county of Lincoln of the state of Wash., in the presence of Cliff Johnson and W.J.Cox.

WITNESS My hand at the county aforesaid, this 4th day of August, A.D. 1953.

In the presence of: Cliff Johnson

and W.J.Cox

M.E.Frandsen
Justice of the Peace

INDEXED

Date received by County Recorder AUG 17 1953; Signature James D. Riggs County Recorder; Recorded Book 66, Page 464; Date Received by State Registrar AUG 17 1953

COMPARED

(Use typewriter and/or black ink)

Officiant should send this copy back to the County Recorder immediately.

Department of Public Health
Division of Vital Statistics
Boise, Idaho

STATE OF IDAHO

State File No. 5079
County File No. 273372

County of Kootenai

Marriage License

KNOW ALL MEN BY THIS CERTIFICATE: That any regularly ordained minister of the Gospel, authorized by the rites and usages of the church or denomination of Christians, Hebrews, or religious body of which he may be a member, or any Judge or Justice of the Peace, or competent officer to whom this may come, he not knowing of any lawful impediments thereto, is hereby authorized and empowered to solemnize the rites of Matrimony between:

GROOM	AND	BRIDE
1. Full Name Daniel Hugh Duross		9. Full Name Dorothy A. Slinkard
2. Address: Boville (City) Latah (County) Idaho (State)		10. Address: Plummer (City) Benewah (County) Idaho (State)
3. Age 20 4. Color or Race W 5. Single S 6. Widowed ___ 7. Divorced ___		11. Age 17 12. Color or Race W 13. Single S 14. Widowed ___ 15. Divorced ___
8. Birthplace: City Dent State Idaho		16. Maiden Name if previously married ******
		17. Birthplace: City Coeur d'Alene State Idaho

And to certify the same to said parties, or either of them under his hand and seal, in his ministerial or official capacity, and thereupon he is required to deliver this copy to the parties so married.

IN TESTIMONY WHEREOF, I have hereunto set my hand and affixed my official seal, at Coeur d' Alene, Kootenai County, Idaho, this Third day of August, A.D. 19 53.

James D. Riggs
Recorder

Solveig Tisdall
Deputy

Marriage Certificate

I, W. Warren Prall, a Presbyterian Minister of the Gospel, residing at Moscow, in the county of Latah in the State of Idaho, do certify that, in accordance with the authority on me conferred by the above license, I did on this Fourth day of August, in the year A.D. 19 53 at Moscow in the county of Latah, in the State of Idaho, solemnize the rites of matrimony between Daniel Hugh Duross of Bovill, in the county of Latah, of the State of Idaho, and Dorothy A. Slinkard of Plummer, in the county of Benewah of the state of Idaho, in the presence of Donald R. Enger and Maxine Slinkard.

WITNESS My hand at the county aforesaid, this 4th day of August, A.D. 1953.

In the presence of:
Donald R. Enger
and Maxine V. Slinkard

W. Warren Prall

Date received by County Recorder AUG -8 1953; Signature James D. Riggs County Recorder; Recorded Book 66, Page 458; Date Received by State Registrar AUG 17 1953

(Use typewriter and/or black ink)

Officiant should send this copy back to the County Recorder immediately.

Department of Public Health
Division of Vital Statistics
Boise, Idaho

STATE OF IDAHO

State File No. 5080
County File No. ~~273454~~

County of Kootenai

Marriage License

KNOW ALL MEN BY THIS CERTIFICATE: That any regularly ordained minister of the Gospel, authorized by the rites and usages of the church or denomination of Christians, Hebrews, or religious body of which he may be a member, or any Judge or Justice of the Peace, or competent officer to whom this may come, he not knowing of any lawful impediments thereto, is hereby authorized and empowered to solemnize the rites of Matrimony between:

GROOM		BRIDE
1. Full Name	Roy W. Ransier	9. Full Name: Jewell B. Kendall
2. Address: City / County / State	Pasco / Franklin / Washington	10. Address: Missoula / Missoula / Montana
3. Age	41	11. Age: 31
4. Color or Race	W	12. Color or Race: W
5. Single ___ 6. Widowed ___ 7. Divorced	D	13. Single ___ 14. Widowed ___ 15. Divorced: D
8. Birthplace: City / State	LaCenter / Washington	16. Maiden Name if previously married: Jewell B. Taylor
		17. Birthplace: City / State: Bradford / Arkansas

And to certify the same to said parties, or either of them under his hand and seal, in his ministerial or official capacity, and thereupon he is required to deliver this copy to the parties so married.

IN TESTIMONY WHEREOF, I have hereunto set my hand and affixed my official seal, at Coeur d'Alene, Kootenai County, Idaho, this 4th day of August, A.D. 1953.

James D. Riggs
Recorder

Marguerite Tomblin
Deputy

Marriage Certificate

I, M.E.Frandsen, a Justice of the Peace, residing at Coeur d'Alene, in the county of Kootenai in the State of Idaho, do certify that, in accordance with the authority on me conferred by the above license, I did on this 4th day of Aug., in the year A.D. 1953 at Coeur d'Alene in the county of Kootenai, in the State of Idaho, solemnize the rites of matrimony between Roy W. Ransier of Pasco, in the county of Franklin, in the State of Wash., and Jewell B. Kendall of Missoula, in the county of Missoula, of the state of Mont., in the presence of Cliff Johnson and W.J.Cox

WITNESS My hand at the county aforesaid, this ___ day of ___, A.D. 19___.

In the presence of:

Cliff Johnson

and

W.J.Cox

M.E.Frandsen
Justice of the Peace

INDEXED

Date received AUG 11 1953 by County Recorder; Signature James D Riggs County Recorder; Recorded Book 66, Page 464; Date Received by State Registrar AUG 17 1953

COMPARED

(Use typewriter and/or black ink)

Officiant should send this copy back to the County Recorder immediately.

(Use typewriter and/or black ink)

Officiant should send this copy back to the County Recorder immediately.

Department of Public Health
Division of Vital Statistics
Boise, Idaho

STATE OF IDAHO

State File No. 5081
County File No. ~~273503~~

County of Kootenai

Marriage License

KNOW ALL MEN BY THIS CERTIFICATE: That any regularly ordained minister of the Gospel, authorized by the rites and usages of the church or denomination of Christians, Hebrews, or religious body of which he may be a member, or any Judge or Justice of the Peace, or competent officer to whom this may come, he not knowing of any lawful impediments thereto, is hereby authorized and empowered to solemnize the rites of Matrimony between:

GROOM		BRIDE
1. Full Name	Jack H. Durga	9. Full Name: Mary O. Townsend
2. Address: City	Seattle	10. Address: City: Seattle
County	King	County: King
State	Washington	State: Washington
3. Age	32	11. Age: 29
4. Color or Race	W	12. Color or Race: W
5. Single		13. Single: S
6. Widowed		14. Widowed
7. Divorced	D	15. Divorced
8. Birthplace: City	Centralia	16. Maiden Name if previously married: *******
State	Washington	17. Birthplace: City: Hinsdale
		State: Montana

And to certify the same to said parties, or either of them under his hand and seal, in his ministerial or official capacity, and thereupon he is required to deliver this copy to the parties so married.

IN TESTIMONY WHEREOF, I have hereunto set my hand and affixed my official seal, at Coeur d'Alene, Kootenai County, Idaho, this 4th day of August, A.D. 19 53.

JAMES D. RIGGS
Recorder
Ora E. Swan
Deputy

Marriage Certificate

I, Anna Rose Braune, a Justice of the Peace, residing at Coeur d' Alene, in the county of Kootenai in the State of Idaho, do certify that, in accordance with the authority on me conferred by the above license, I did on this 4th day of August, in the year A.D. 19 53 at Coeur d' Alene in the county of Kootenai, in the State of Idaho, solemnize the rites of matrimony between Jack H. Durga of Seattle, in the county of King, of the State of Washington, and Mary O. Townsend of Seattle, in the county of King of the state of Washington, in the presence of Cliff Johnson and Jack McGinnis.

WITNESS My hand at the county aforesaid, this 4th day of August, A.D. 19 53.

In the presence of:
Cliff Johnson
and Jack McGinnis

Anna Rose Braune
Justice of the Peace

Date received by County Recorder: AUG 12 1953; Signature James D. Riggs County Recorder; Recorded Book 66, Page 482; Date Received by State Registrar: AUG 17 1953

Department of Public Health
Division of Vital Statistics
Boise, Idaho

STATE OF IDAHO

State File No. 5082
County File No. 273504

County of Kootenai

Marriage License

KNOW ALL MEN BY THIS CERTIFICATE: That any regularly ordained minister of the Gospel, authorized by the rites and usages of the church or denomination of Christians, Hebrews, or religious body of which he may be a member, or any Judge or Justice of the Peace, or competent officer to whom this may come, he not knowing of any lawful impediments thereto, is hereby authorized and empowered to solemnize the rites of Matrimony between:

GROOM		AND	BRIDE	
1. Full Name	Ernest N Sexton		9. Full Name	Patricia Post
2. Address:	Talladega (City) Talladega (County) Alabama (State)		10. Address:	Spokane (City) Spokane (County) Washington (State)
3. Age	21		11. Age	18
4. Color or Race	W		12. Color or Race	W
5. Single	S		13. Single	S
6. Widowed			14. Widowed	
7. Divorced			15. Divorced	
8. Birthplace: City	Talladega		16. Maiden Name if previously married	
State	Alabama		17. Birthplace: City	Helena
			State	Montana

And to certify the same to said parties, or either of them under his hand and seal, in his ministerial or official capacity, and thereupon he is required to deliver this copy to the parties so married.

IN TESTIMONY WHEREOF, I have hereunto set my hand and affixed my official seal,

at Coeur d'Alene, Kootenai County, Idaho,
this 4th day of August, A.D. 19 53

James D Riggs
Recorder
Deputy

Marriage Certificate

I, Anna Rose Braune, a Justice of the Peace,
residing at Coeur d' Alene, in the county of Kootenai in the State of Idaho, do certify that, in accordance with the authority on me conferred by the above license, I did on this 4th day of August, in the year A.D. 19 53 at Coeur d' Alene in the county of Kootenai, in the State of Idaho, solemnize the rites of matrimony between Ernest N. Sexton of Talladega, in the county of Talladega, of the State of Alabama, and Patricia Post of Spokane, in the county of Spokane of the state of Washington, in the presence of Mrs. B. L. Snyder and Bill Snyder.

WITNESS My hand at the county aforesaid, this 4th day of August, A.D. 19 53.

In the presence of:
Mrs. B. L. Snyder
and Bill Snyder

INDEXED

Anna Rose Braune
Justice of the Peace

Date received by County Recorder AUG 12 1953; Signature James D Riggs County Recorder; Recorded Book 66, Page 482; Date Received by State Registrar AUG 17 1953

(Use typewriter and/or black ink)

Officiant should send this copy back to the County Recorder immediately.

Department of Public Health
Division of Vital Statistics
Boise, Idaho

STATE OF IDAHO

State File No. 5083
County File No. ~~273457~~ 273457

(Use typewriter and/or black ink)

County of Kootenai

Marriage License

KNOW ALL MEN BY THIS CERTIFICATE: That any regularly ordained minister of the Gospel, authorized by the rites and usages of the church or denomination of Christians, Hebrews, or religious body of which he may be a member, or any Judge or Justice of the Peace, or competent officer to whom this may come, he not knowing of any lawful impediments thereto, is hereby authorized and empowered to solemnize the rites of Matrimony between:

GROOM		BRIDE
1. Full Name	Max G. Warford	9. Full Name Betty L. Hutchison
2. Address: City	Bonners Ferry	10. Address: City Bonners Ferry
County	Boundary	County Boundary
State	Idaho	State Idaho
3. Age	21	11. Age 18
4. Color or Race	W	12. Color or Race W
5. Single	S	13. Single S
6. Widowed		14. Widowed
7. Divorced		15. Divorced
8. Birthplace: City	Scotia	16. Maiden Name if previously married - - -
State	Nebraska	17. Birthplace: City Farmington
		State New Mexico

AND

And to certify the same to said parties, or either of them under his hand and seal, in his ministerial or official capacity, and thereupon he is required to deliver this copy to the parties so married.

IN TESTIMONY WHEREOF, I have hereunto set my hand and affixed my official seal, at Coeur d'Alene, Kootenai County, Idaho, this 5th day of August, A.D. 1953.

James D. Riggs
Recorder

Marguerite Tomblin
Deputy

Marriage Certificate

I, M.E.Frandsen, a Justice of the Peace, residing at Coeur d'Alene, in the county of Kootenai, State of Idaho, do certify that, in accordance with the authority on me conferred by the above license, I did on this 5th day of Aug., in the year A.D. 1953 at Coeur d'Alene in the county of Kootenai, in the State of Idaho, solemnize the rites of matrimony between Max G. Warford of Bonners Ferry, in the county of Boundary, of the State of Idaho, and Betty L: Hutchison of Bonners Ferry, county of Boundary, of the state of Idaho, in the presence of Floyd Stowe and Wm J. Woltering.

WITNESS My hand at the county aforesaid, this 5th day of August, A.D. 1953

In the presence of:

Wm J. Woltering

and Floyd Stowe

INDEXED

M.E.Frandsen
Justice of the Peace

Date received by County Recorder AUG 11 1953; Signature James D Riggs County Recorder; Recorded Book 66, Page 466; Date Received by State Registrar AUG 17 1953

Officiant should send this copy back to the County Recorder immediately.

COMPARED

Department of Public Health
Division of Vital Statistics
Boise, Idaho

STATE OF IDAHO

State File No. 5084
County File No. 273458

County of Kootenai

Marriage License

KNOW ALL MEN BY THIS CERTIFICATE: That any regularly ordained minister of the Gospel, authorized by the rites and usages of the church or denomination of Christians, Hebrews, or religious body of which he may be a member, or any Judge or Justice of the Peace, or competent officer to whom this may come, he not knowing of any lawful impediments thereto, is hereby authorized and empowered to solemnize the rites of Matrimony between:

GROOM AND BRIDE

1. Full Name Richard A. Tibbs
2. Address: Sandpoint (City) Bonner (County) Idaho (State)
3. Age 71 4. Color or Race W 5. Single ___ 6. Widowed W 7. Divorced ___
8. Birthplace: City London Ontario Canada

9. Full Name Bessie Williford
10. Address: Sandpoint (City) Bonner (County) Idaho (State)
11. Age 61 12. Color or Race W 13. Single ___ 14. Widowed ___ 15. Divorced D
16. Maiden Name if previously married Bessie Battershill
17. Birthplace: City Suffield Quebec Canada

And to certify the same to said parties, or either of them under his hand and seal, in his ministerial or official capacity, and thereupon he is required to deliver this copy to the parties so married.

IN TESTIMONY WHEREOF, I have hereunto set my hand and affixed my official seal, at Coeur d'Alene, Kootenai County, Idaho, this 5th day of August, A.D. 1953.

JAMES D. RIGGS
Recorder

Ora E. Swan
Deputy

Marriage Certificate

I, M.E. Frandsen, a Justice of the Peace, residing at Coeur d'Alene, in the county of Kootenai in the State of Idaho, do certify that, in accordance with the authority on me conferred by the above license, I did on this 5th day of Aug., in the year A.D. 1953 at Coeur d'Alene in the county of Kootenai, in the State of Idaho, solemnize the rites of matrimony between Richard A. Tibbs of Sandpoint, in the county of Bonner, of the State of Idaho, and Bessie Williford of Sandpoint, in the county of Bonner of the state of Idaho, in the presence of Lester C. Abrahams and Delores Abrhams.

WITNESS My hand at the county aforesaid, this 5th day of Aug., A.D. 1953.

In the presence of: Lester C. Abrahams
and Mrs Delores Abrahams

INDEXED

M. E. Frandsen
Justice of the P

Date received by County Recorder AUG 11 1953; Signature James D Riggs County Recorder; Recorded Book 66, Page 466; Date Received by State Registrar AUG 17 1953

COMPARED

(Use typewriter and/or black ink)

Officiant should send this copy back to the County Recorder immediately.

Department of Public Health
Division of Vital Statistics
Boise, Idaho

STATE OF IDAHO

State File No. 5085
County File No. 273459

County of Kootenai

Marriage License

KNOW ALL MEN BY THIS CERTIFICATE: That any regularly ordained minister of the Gospel, authorized by the rites and usages of the church or denomination of Christians, Hebrews, or religious body of which he may be a member, or any Judge or Justice of the Peace, or competent officer to whom this may come, he not knowing of any lawful impediments thereto, is hereby authorized and empowered to solemnize the rites of Matrimony between:

GROOM AND BRIDE

1. Full Name Gale C. Abrams
2. Address: Florence (City) Ravalli (County) Montana (State)
3. Age 20 4. Color or Race W 5. Single S 6. Widowed 7. Divorced
8. Birthplace: City Chadron State Nebraska

9. Full Name Dolores Evenson
10. Address: Florence (City) Ravalli (County) Montana (State)
11. Age 18 12. Color or Race W 13. Single S 14. Widowed 15. Divorced
16. Maiden Name if previously married ------
17. Birthplace: City Stevensville State Montana

And to certify the same to said parties, or either of them under his hand and seal, in his ministerial or official capacity, and thereupon he is required to deliver this copy to the parties so married.

IN TESTIMONY WHEREOF, I have hereunto set my hand and affixed my official seal, at Coeur d'Alene Kootenai County, Idaho, this 5th day of August, A.D. 1953.

James D Riggs
Recorder

Solveig Tisdall
Deputy

Marriage Certificate

I, M.E.Frandsen, a Justice of the Peace, residing at Coeur d'Alene, in the county of Kootenai in the State of Idaho, do certify that, in accordance with the authority on me conferred by the above license, I did on this 5th day of Aug., in the year A.D. 1953 at Coeur d'Alene in the county of Kootenai, in the State of Idaho, solemnize the rites of matrimony between Gale C. Abrams of Florence, in the county of Ravalli, of the State of Mont, and Delores Everson of Florence, in the county of Ravalli of the state of Mont, in the presence of Lester O. Everson and Eunice Everson.

WITNESS My hand at the county aforesaid, this 5th day of August, A.D. 1953.

In the presence of: Lester O Everson

and Eunice Everson

INDEXED

M. E. Frandsen
Justice of the Peace

Date received by County Recorder AUG 11 1953; Signature James D Riggs County Recorder; Recorded Book 66, Page 467; Date Received by State Registrar AUG 17 1953

COMPARED

(Use typewriter and/or black ink)

Officiant should send this copy back to the County Recorder immediately.

(Use typewriter and/or black ink)

Department of Public Health
Division of Vital Statistics
Boise, Idaho

STATE OF IDAHO

State File No. _____
County File No. _____

County of Kootenai

Marriage License

KNOW ALL MEN BY THIS CERTIFICATE: That any regularly ordained minister of the Gospel, authorized by the rites and usages of the church or denomination of Christians, Hebrews, or religious body of which he may be a member, or any Judge or Justice of the Peace, or competent officer to whom this may come, he not knowing of any lawful impediments thereto, is hereby authorized and empowered to solemnize the rites of Matrimony between:

GROOM		AND	BRIDE	
1. Full Name	Gale C. Abrams		9. Full Name	Delores Evenson
2. Address:	Florence (City) Ravalli (County) Montana (State)		10. Address:	Florence (City) Ravalli (County) Montana (State)
3. Age 20	4. Color or Race W	5. Single S 6. Widowed 7. Divorced	11. Age 18	12. Color or Race W 13. Single S 14. Widowed 15. Divorced
8. Birthplace: City	Chadron	State Nebraska	16. Maiden Name if previously married	•••••••
			17. Birthplace: City	Stevensville State Montana

And to certify the same to said parties, or either of them under his hand and seal, in his ministerial or official capacity, and thereupon he is required to deliver this copy to the parties so married.

IN TESTIMONY WHEREOF, I have hereunto set my hand and affixed my official seal,

at Coeur d'Alene Kootenai County, Idaho,
this 5th day of August, A.D. 19 53.

James D Riggs
Recorder

Deputy

Marriage Certificate

I, M.E.Frandsen, a Justice of the Peace,
residing at Coeur d'Alene, in the county of Kootenai in the State of Idaho, do certify that, in accordance with the authority on me conferred by the above license, I did on this 5th day of Aug.,
in the year A.D. 19 53 at Coeur d'Alene in the county of Kootenai, in the State of Idaho,
solemnize the rites of matrimony between Gale C. Abrams of Florence,
in the county of Ravalli, of the State of Mont-,
and Delores Everson of Florence, in the county of Ravalli
of the state of Mont, in the presence of Lester O. Everson and Eunice Everson
WITNESS My hand at the county aforesaid, this 5th day of August, A.D. 19 53

In the presence of: Lester O Everson
and Eunice Everson

M E Frandsen
Justice of the Peace

Date received by County Recorder _____; Signature _____ County Recorder; Recorded Book _____, Page _____; Date Received by State Registrar _____

(This copy for the Bride and Groom)

Form DPH-48027

53-5085

(Use typewriter and/or black ink)

Officiant should send this copy back to the County Recorder immediately.

Department of Public Health
Division of Vital Statistics
Boise, Idaho

STATE OF IDAHO

State File No. 5086
County File No. ~~273460~~

County of Kootenai

Marriage License

KNOW ALL MEN BY THIS CERTIFICATE: That any regularly ordained minister of the Gospel, authorized by the rites and usages of the church or denomination of Christians, Hebrews, or religious body of which he may be a member, or any Judge or Justice of the Peace, or competent officer to whom this may come, he not knowing of any lawful impediments thereto, is hereby authorized and empowered to solemnize the rites of Matrimony between:

GROOM		BRIDE
1. Full Name	Albert R. Derbyshire	9. Full Name Lois Adams
2. Address:	Kellogg (City) Shoshone (County) Idaho (State)	10. Address: Osborn (City) Shoshone (County) Idaho (State)
3. Age 25 4. Color or Race W 5. Single S 6. Widowed 7. Divorced		11. Age 19 12. Color or Race W 13. Single S 14. Widowed 15. Divorced
8. Birthplace	Kellogg State Idaho	16. Maiden Name if previously married
		17. Birthplace: City Havre State Montana

And to certify the same to said parties, or either of them under his hand and seal, in his ministerial or official capacity, and thereupon he is required to deliver this copy to the parties so married.

IN TESTIMONY WHEREOF, I have hereunto set my hand and affixed my official seal,

at Coeur d' Alene, Kootenai County, Idaho,
this 5th day of August, A.D. 1953.

James D. Riggs
Recorder
Salvery Kinard
Deputy

Marriage Certificate

I, M.E.Frandsen, a Justice of the Peace,
residing at Coeur d'Alene, in the county of Kootenai in the State of Idaho, do certify that, in accordance with the authority on me conferred by the above license, I did on this 5th day of Aug., in the year A.D. 19 53 at Coeur d'Alene in the county of Kootenai, in the State of Idaho, solemnize the rites of matrimony between Albert R. Derbyshire of Kellogg, in the county of Shosnone, of the State of Idaho, and Lois Adams of Osborn, in the county of Shoshone of the state of Idaho, in the presence of Janet McCann and Don D. Adams.

WITNESS My hand at the county aforesaid, this 5th day of August A.D. 19 53.

INDEXED

In the presence of:
Janet McCann
and Don D. Adams

M E Frandsen
Justice of the Peace

Date received by County Recorder AUG 11 1953; Signature James D Riggs County Recorder; Recorded Book 66, Page 467; Date Received by State Registrar AUG 17 1953

Department of Public Health
Division of Vital Statistics
Boise, Idaho

STATE OF IDAHO

State File No. 5087
County File No. ~~273461~~

County of Kootenai

Marriage License

KNOW ALL MEN BY THIS CERTIFICATE: That any regularly ordained minister of the Gospel, authorized by the rites and usages of the church or denomination of Christians, Hebrews, or religious body of which he may be a member, or any Judge or Justice of the Peace, or competent officer to whom this may come, he not knowing of any lawful impediments thereto, is hereby authorized and empowered to solemnize the rites of Matrimony between:

GROOM		BRIDE
1. Full Name	John C. Moss	9. Full Name Elizabeth L. Smith
2. Address: City	Seattle	10. Address: City Seattle
County	King	County King
State	Washington	State Washington
3. Age	69	11. Age 64
4. Color or Race	W	12. Color or Race W
5. Single		13. Single
6. Widowed		14. Widowed W
7. Divorced	D	15. Divorced
8. Birthplace: City	Indianapolis	16. Maiden Name if previously married Elizabeth Lorenger
State	Indiana	17. Birthplace: City Lincoln
		State Nebraska

And to certify the same to said parties, or either of them under his hand and seal, in his ministerial or official capacity, and thereupon he is required to deliver this copy to the parties so married.

IN TESTIMONY WHEREOF, I have hereunto set my hand and affixed my official seal, at Coeur d'Alene, Kootenai County, Idaho, this 5th day of August, A.D. 19 53.

James D. Riggs
Recorder
Marguerite Tomblin
Deputy

Marriage Certificate

I, M.E.Frandsen, a Justice of the Peace, residing at Coeur d'Alene, in the county of Kootenai in the State of Idaho, do certify that, in accordance with the authority on me conferred by the above license, I did on this 5th day of Aug., in the year A.D. 1953 at Coeur d'Alene in the county of Kootenai, in the State of Idaho, solemnize the rites of matrimony between John C. Moss of Seattle, in the county of King, of the State of Wash., and Elizabeth L. Smith of Seattle, in the county of King of the state of Wash., in the presence of Vicki Lutich and Don Peterson.

WITNESS My hand at the county aforesaid, this 5th day of August, A.D. 1953.

In the presence of:
Vicki Lutich
and
Don Peterson

INDEXED
M.E. Frandsen
Justice of the Peace

Date received by County Recorder AUG 1 1953; Signature James D Riggs County Recorder; Recorded Book 66, Page 468; Date Received by State Registrar AUG 17 1953

(Use typewriter and/or black ink)

Officiant should send this copy back to the County Recorder immediately.

Department of Public Health
Division of Vital Statistics
Boise, Idaho

STATE OF IDAHO

State File No. 5088
County File No. ~~273505~~

(Use typewriter and/or black ink)

County of Kootenai

Marriage License

KNOW ALL MEN BY THIS CERTIFICATE: That any regularly ordained minister of the Gospel, authorized by the rites and usages of the church or denomination of Christians, Hebrews, or religious body of which he may be a member, or any Judge or Justice of the Peace, or competent officer to whom this may come, he not knowing of any lawful impediments thereto, is hereby authorized and empowered to solemnize the rites of Matrimony between:

GROOM		AND	BRIDE	
1. Full Name	Donald B. Hall		9. Full Name	Margaret E. Scott
2. Address:	Lewiston (City) Nez Perce (County) Idaho (State)		10. Address:	Clarkston (City) Asotin (County) Washington (State)
3. Age	38		11. Age	45
4. Color or Race	W		12. Color or Race	W
5. Single			13. Single	
6. Widowed			14. Widowed	W
7. Divorced	D		15. Divorced	
8. Birthplace: City	Portland	State Oregon	16. Maiden Name if previously married	Margaret E. Nesa
			17. Birthplace: City	Penn State North Dakota

And to certify the same to said parties, or either of them under his hand and seal, in his ministerial or official capacity, and thereupon he is required to deliver this copy to the parties so married.

IN TESTIMONY WHEREOF, I have hereunto set my hand and affixed my official seal,

at Coeur d'Alene, Kootenai County, Idaho,

this 5th day of August, A.D. 19 53.

JAMES D. RIGGS
Recorder
Ora E. Swan
Deputy

Marriage Certificate

I, Anna Rose Braune, a Justice of the Peace, residing at Coeur d' Alene, in the county of Kootenai in the State of Idaho, do certify that, in accordance with the authority on me conferred by the above license, I did on this 5th day of August, in the year A.D. 19 53 at Coeur d' Alene in the county of Kootenai, in the State of Idaho, solemnize the rites of matrimony between Donald B. Hall of Lewiston, in the county of Nez Perce, of the State of Idaho, and Margaret E. Scott of Clerkston, in the county of Asotin of the state of Washington, in the presence of J. W. Donald and W. J. Cox.

WITNESS My hand at the county aforesaid, this 5th day of August, A.D. 1953.

In the presence of:

J. W. Donald

and

Anna Rose Braune
Justice of the Peace

INDEXED

Date received by County Recorder AUG 12 1953; Signature James D. Riggs County Recorder; Recorded Book 66, Page 483; Date Received by State Registrar AUG 17 1953

COMPARED

Officiant should send this copy back to the County Recorder immediately.

Department of Public Health
Division of Vital Statistics
Boise, Idaho

STATE OF IDAHO

State File No. 5089
County File No. ~~273506~~

(Use typewriter and/or black ink)

County of Kootenai

Marriage License

KNOW ALL MEN BY THIS CERTIFICATE: That any regularly ordained minister of the Gospel, authorized by the rites and usages of the church or denomination of Christians, Hebrews, or religious body of which he may be a member, or any Judge or Justice of the Peace, or competent officer to whom this may come, he not knowing of any lawful impediments thereto, is hereby authorized and empowered to solemnize the rites of Matrimony between:

GROOM		BRIDE
1. Full Name	Robert F. Ray	9. Full Name Judy Davis
2. Address:	Camp Roberts (City) San Luis Obispo (County) Calif. (State)	10. Address: Richland (City) Benton (County) Washington (State)
3. Age	20	11. Age 16
4. Color or Race	W	12. Color or Race W
5. Single	S	13. Single S
6. Widowed		14. Widowed
7. Divorced		15. Divorced
8. Birthplace: City	Wilmington	16. Maiden Name if previously married ---
State	Delaware	17. Birthplace: City Wink State Texas

And to certify the same to said parties, or either of them under his hand and seal, in his ministerial or official capacity, and thereupon he is required to deliver this copy to the parties so married.

IN TESTIMONY WHEREOF, I have hereunto set my hand and affixed my official seal, at Coeur d'Alene, Kootenai County, Idaho, this 5th day of August, A.D. 19 53.

James D. Riggs
Recorder
Marguerite Tomblin
Deputy

Marriage Certificate

I, Anna Rose Braune, a Justice of the Peace, residing at Coeur d' Alene, in the county of Kootenai in the State of Idaho, do certify that, in accordance with the authority on me conferred by the above license, I did on this 5th day of August, in the year A.D. 19 53 at Coeur d' Alene in the county of Kootenai, in the State of Idaho, solemnize the rites of matrimony between Robert F. Ray of Camp Roberts, in the county of San Luis Obispo, of the State of California, and Judy Davis of Richland, in the county of Benton of the state of Washington, in the presence of Mrs. Geo. T. Davis and Rex L. Ray.

WITNESS My hand at the county aforesaid, this 5th day of August, A.D. 1953.

In the presence of: Mrs. Geo T. Davis
and Rex L Ray

INDEXED

Anna Rose Braune
Justice of the Peace

Date received by County Recorder AUG 12 1953; Signature James D Riggs County Recorder; Recorded Book 66, Page 483; Date Received by State Registrar AUG 17 1953

Officiant should send this copy back to the County Recorder immediately.

COMPARED

(Use typewriter and/or black ink)

Officiant should send this copy back to the County Recorder immediately.

Department of Public Health
Division of Vital Statistics
Boise, Idaho

STATE OF IDAHO

State File No. 5090
County File No. 273507

County of Kootenai

Marriage License

KNOW ALL MEN BY THIS CERTIFICATE: That any regularly ordained minister of the Gospel, authorized by the rites and usages of the church or denomination of Christians, Hebrews, or religious body of which he may be a member, or any Judge or Justice of the Peace, or competent officer to whom this may come, he not knowing of any lawful impediments thereto, is hereby authorized and empowered to solemnize the rites of Matrimony between:

GROOM		BRIDE
1. Full Name	Kenneth M. Douglass	9. Full Name Clara M. Sweany
2. Address: City / County / State	Everett / Snohomish / Washington	10. Address: City / County / State Spokane / Spokane / Washington
3. Age	30	11. Age 36
4. Color or Race	W	12. Color or Race W
5. Single		13. Single
6. Widowed		14. Widowed
7. Divorced	D	15. Divorced D
8. Birthplace: City / State	Stanwood / Washington	16. Maiden Name if previously married Clara M. Nelson
		17. Birthplace: City / State American Falls / Idaho

And to certify the same to said parties, or either of them under his hand and seal, in his ministerial or official capacity, and thereupon he is required to deliver this copy to the parties so married.

IN TESTIMONY WHEREOF, I have hereunto set my hand and affixed my official seal, at Coeur d'Alene, Kootenai County, Idaho, this 5th day of August, A.D. 19 53.

JAMES D. RIGGS
Recorder
Ora E. Swan
Deputy

Marriage Certificate

I, Anna Rose Braune, a Justice of the Peace, residing at Coeur d' Alene, in the county of Kootenai in the State of Idaho, do certify that, in accordance with the authority on me conferred by the above license, I did on this 5th day of August, in the year A.D. 19 53 at Coeur d' Alene in the county of Kootenai, in the State of Idaho, solemnize the rites of matrimony between Kenneth M. Douglass of Everett, in the county of Snohomish, of the State of Washington, and Clara M. Sweany of Spokane, in the county of Spokane of the state of Washington, in the presence of Mary I. Murphy and Cathy Garvey.

WITNESS My hand at the county aforesaid, this 5th day of August, A.D. 1953.

In the presence of:
Mary I. Murphy
and
Cathy Garvey

Anna Rose Braune
Justice of the Peace

INDEXED

Date received by County Recorder AUG 17 1953; Signature James D. Riggs County Recorder; Recorded Book 66, Page 484; Date Received by State Registrar AUG 17 1953

Department of Public Health
Division of Vital Statistics
Boise, Idaho

STATE OF IDAHO

State File No. 5091
County File No. ~~270813~~

(Use typewriter and/or black ink)

County of Kootenai

Marriage License

KNOW ALL MEN BY THIS CERTIFICATE: That any regularly ordained minister of the Gospel, authorized by the rites and usages of the church or denomination of Christians, Hebrews, or religious body of which he may be a member, or any Judge or Justice of the Peace, or competent officer to whom this may come, he not knowing of any lawful impediments thereto, is hereby authorized and empowered to solemnize the rites of Matrimony between:

GROOM		BRIDE
1. Full Name	James W. Spelman	9. Full Name Marlyn J. Kelly
2. Address:	Missoula (City) Missoula (County) Montana (State)	10. Address: Missoula (City) Missoula (County) Montana (State)
3. Age	22	11. Age 25
4. Color or Race	W	12. Color or Race W
5. Single	S	13. Single S
6. Widowed		14. Widowed
7. Divorced		15. Divorced
8. Birthplace: City	Halstead State Kansas	16. Maiden Name if previously married ---
		17. Birthplace: City Los Angeles State California

And to certify the same to said parties, or either of them under his hand and seal, in his ministerial or official capacity, and thereupon he is required to deliver this copy to the parties so married.

IN TESTIMONY WHEREOF, I have hereunto set my hand and affixed my official seal, at Coeur d'Alene, Kootenai County, Idaho, this 6th day of August, A.D. 1953.

James D. Riggs
Recorder
Marguerite Tomblin
Deputy

Marriage Certificate

I, Maxine Whitney, a Probate Judge residing at Coeur d'Alene, in the county of Kootenai in the State of Idaho, do certify that, in accordance with the authority on me conferred by the above license, I did on this 6th day of August, in the year A.D. 1953 at Coeur d'Alene in the county of Kootenai, in the State of Idaho, solemnize the rites of matrimony between James W. Spelman of Missoula, in the county of Missoula, of the State of Montana, and Marlyn J. Kelly of Missoula, in the county of Missoula of the state of Montana, in the presence of Martin E. Kelly and Jeannette Kelly.

WITNESS My hand at the county aforesaid, this 6th day of August, A.D. 1953.

In the presence of: Martin E. Kelly
and Jeannette Kelly

INDEXED

Maxine Whitney
Probate Judge

Officiant should send this copy back to the County Recorder immediately.

Date received by County Recorder AUG -6 1953; Signature James D Riggs County Recorder; Recorded Book 66, Page 457; Date Received by State Registrar AUG 17 1953

COMPARED

(Use typewriter and/or black ink)

Officiant should send this copy back to the County Recorder immediately.

Department of Public Health
Division of Vital Statistics
Boise, Idaho

STATE OF IDAHO

State File No. 5092
County File No. 273508

County of Kootenai

Marriage License

KNOW ALL MEN BY THIS CERTIFICATE: That any regularly ordained minister of the Gospel, authorized by the rites and usages of the church or denomination of Christians, Hebrews, or religious body of which he may be a member, or any Judge or Justice of the Peace, or competent officer to whom this may come, he not knowing of any lawful impediments thereto, is hereby authorized and empowered to solemnize the rites of Matrimony between:

GROOM		AND	BRIDE
1. Full Name	Robert B. Tunell		9. Full Name Patricia J. Spurling
2. Address:	Carlton (City) Okanogan (County) Washington (State)		10. Address: Carlton (City) Okanogan (County) Washington (State)
3. Age	21		11. Age 20
4. Color or Race	W		12. Color or Race W
5. Single	S		13. Single S
6. Widowed			14. Widowed
7. Divorced			15. Divorced
8. Birthplace: City	Centralia		16. Maiden Name if previously married ********
State	Washington		17. Birthplace: City Bonners Ferry State Idaho

And to certify the same to said parties, or either of them under his hand and seal, in his ministerial or official capacity, and thereupon he is required to deliver this copy to the parties so married.

IN TESTIMONY WHEREOF, I have hereunto set my hand and affixed my official seal, at Coeur d'Alene, Kootenai County, Idaho, this 6th day of August, A.D. 19 53.

JAMES D. RIGGS
Recorder
Ora E. Swan
Deputy

Marriage Certificate

I, Anna Rose Braune, a Justice of the Peace, residing at Coeur d' Alene, in the county of Kootenai in the State of Idaho, do certify that, in accordance with the authority on me conferred by the above license, I did on this 6th day of August, in the year A.D. 19 53 at Coeur d' Alene in the county of Kootenai, in the State of Idaho, solemnize the rites of matrimony between Robert B. Tunell of Carlton, in the county of Okanogan, of the State of Washington, and Patricia J. Spurling of Carlton, in the county of Okanogan of the state of Washington, in the presence of W. J. Woltering and F. A. Stowe.

WITNESS My hand at the county aforesaid, this 6th day of August, A.D. 19 53.

In the presence of:

W. J. Woltering

and F. A. Stowe

Anna Rose Braune
Justice of the Peace

AUG 12 1953
Date received by County Recorder; Signature James D. Riggs County Recorder; Recorded Book 66, Page 484; Date Received by State Registrar AUG 17 1953

COMPARED

Department of Public Health
Division of Vital Statistics
Boise, Idaho

STATE OF IDAHO

State File No. 5093
County File No. ~~273462~~

County of Kootenai

Marriage License

KNOW ALL MEN BY THIS CERTIFICATE: That any regularly ordained minister of the Gospel, authorized by the rites and usages of the church or denomination of Christians, Hebrews, or religious body of which he may be a member, or any Judge or Justice of the Peace, or competent officer to whom this may come, he not knowing of any lawful impediments thereto, is hereby authorized and empowered to solemnize the rites of Matrimony between:

GROOM		BRIDE
1. Full Name		9. Full Name
Benjamin Linn		Margaret Gunderson
2. Address: Sherbrooke (City) Steele (County) North Dakota (State)		10. Address: Rolla (City) Rollette (County) North Dakota (State)
3. Age 60 4. Color or Race W 5. Single ___ 6. Widowed W 7. Divorced ___		11. Age 46 12. Color or Race W 13. Single ___ 14. Widowed ___ 15. Divorced D
8. Birthplace: City Sherbrooke State North Dakota		16. Maiden Name if previously married Margaret Bishop
		17. Birthplace: City Agate State North Dakota

And to certify the same to said parties, or either of them under his hand and seal, in his ministerial or official capacity, and thereupon he is required to deliver this copy to the parties so married.

IN TESTIMONY WHEREOF, I have hereunto set my hand and affixed my official seal, at Coeur d'Alene, Kootenai County, Idaho, this 6th day of August, A.D. 19 53.

James D. Riggs
Recorder
Marguerite Tomblin
Deputy

Marriage Certificate

I, M.E.Frandsen, a Justice of the Peace, residing at Coeur d'Alene, in the county of Kootenai in the State of Idaho, do certify that, in accordance with the authority on me conferred by the above license, I did on this 6th day of August, in the year A.D. 19 53 at Coeur d'Alene in the county of Kootenai, in the State of Idaho, solemnize the rites of matrimony between Benjamin Linn of Sherbrooke, in the county of Steele, of the State of N.Dak., and Margaret Gunderson of Rolla, in the county of Rollette of the state of N. Dak., in the presence of W.J.Cox and J.W.Donald.

WITNESS My hand at the county aforesaid, this 6th day of August, A.D. 1953.

In the presence of:
W. J. Cox
and
J. W. Donald

INDEXED
M. E. Frandsen
Justice of the Peace

Date received by County Recorder AUG 11 1953; Signature James D Riggs County Recorder; Recorded Book 66, Page 468; Date Received by State Registrar AUG 17 1953

(Use typewriter and/or black ink)

Officiant should send this copy back to the County Recorder immediately.

Department of Public Health
Division of Vital Statistics
Boise, Idaho

STATE OF IDAHO

State File No. 5094
County File No. 273463

(Use typewriter and/or black ink)

County of Kootenai

Marriage License

KNOW ALL MEN BY THIS CERTIFICATE: That any regularly ordained minister of the Gospel, authorized by the rites and usages of the church or denomination of Christians, Hebrews, or religious body of which he may be a member, or any Judge or Justice of the Peace, or competent officer to whom this may come, he not knowing of any lawful impediments thereto, is hereby authorized and empowered to solemnize the rites of Matrimony between:

GROOM		BRIDE
1. Full Name	Don Pederson	9. Full Name Marilyn Rodgers
2. Address:	Tacoma (City) Pierce (County) Washington (State)	10. Address: Tacoma (City) Pierce (County) Washington (State)
3. Age 25 4. Color or Race W 5. Single 6. Widowed 7. Divorced D		11. Age 17 12. Color or Race W 13. Single S 14. Widowed 15. Divorced
8. Birthplace: City Tacoma State Washington		16. Maiden Name if previously married ------
		17. Birthplace: City Ogden State Utah

And to certify the same to said parties, or either of them under his hand and seal, in his ministerial or official capacity, and thereupon he is required to deliver this copy to the parties so married.

IN TESTIMONY WHEREOF, I have hereunto set my hand and affixed my official seal,

at Coeur d'Alene, Kootenai County, Idaho,
this 6th day of August, A.D. 19 53.

James D Riggs
Recorder
Salvera Tisdall
Deputy

Marriage Certificate

I, Rev. Florence Cunningham, a Minister of the Gospel,
residing at Coeur d'Alene, in the county of Kootenai in the State of Idaho, do certify that, in accordance with the authority on me conferred by the above license, I did on this 6th day of Aug.,
in the year A.D. 1953 at Coeur d'Alene in the county of Kootenai, in the State of Idaho,
solemnize the rites of matrimony between Don Pederson of Tacoma,
in the county of Pierce, of the State of Wash.,
and Marilyn Rodgers of Tacoma, in the county of Pierce
of the state of Wash, in the presence of Mrs. Florence Rodgers and Rose Turner.

WITNESS My hand at the county aforesaid, this 6th day of Aug., A.D. 1953.

In the presence of:
Mrs. Florence Rodgers
and Rose Turner

Rev. Florence Cunningham

INDEXED

Date received by County Recorder AUG 11 1953; Signature James D Riggs County Recorder; Recorded Book 66, Page 469; Date Received by State Registrar AUG 17 1953

Officiant should send this copy back to the County Recorder immediately.

COMPARED

Department of Public Health
Division of Vital Statistics
Boise, Idaho

STATE OF IDAHO

State File No. 5095
County File No. 273464

County of Kootenai

Marriage License

KNOW ALL MEN BY THIS CERTIFICATE: That any regularly ordained minister of the Gospel, authorized by the rites and usages of the church or denomination of Christians, Hebrews, or religious body of which he may be a member, or any Judge or Justice of the Peace, or competent officer to whom this may come, he not knowing of any lawful impediments thereto, is hereby authorized and empowered to solemnize the rites of Matrimony between:

GROOM AND BRIDE

1. Full Name Robert D. Ellis
2. Address: Coeur d' Alene (City) Kootenai (County) Idaho (State)
3. Age 21 4. Color or Race W 5. Single S 6. Widowed ___ 7. Divorced ___
8. Birthplace: City Spokane State Washington

9. Full Name Glendina Knapp
10. Address: Coeur d' Alene (City) Kootenai (County) Idaho (State)
11. Age 19 12. Color or Race W 13. Single S 14. Widowed ___ 15. Divorced ___
16. Maiden Name if previously married ••••••
17. Birthplace: City Coeur d' Alene State Idaho

And to certify the same to said parties, or either of them under his hand and seal, in his ministerial or official capacity, and thereupon he is required to deliver this copy to the parties so married.

IN TESTIMONY WHEREOF, I have hereunto set my hand and affixed my official seal, at Coeur d' Alene, Kootenai County, Idaho, this 6th day of August, A.D. 1953.

James D. Riggs
Recorder

Solving Tisdall
Deputy

Marriage Certificate

I, Rev. Florence Cunningham, a Minister of the Gospel, residing at Coeur d'Alene, in the county of Kootenai in the State of Idaho, do certify that, in accordance with the authority on me conferred by the above license, I did on this 7th day of Aug., in the year A.D. 1953 at Coeur d'Alene D. Ellis in the county of Kootenai Coeur d'Alene in the State of Idaho, solemnize the rites of matrimony between Robert D. Ellis of Coeur d'Alene, in the county of Kootenai of the State of Idaho, and Glendina Knapp of Coeur d'Alene, in the county of Kootenai of the state of Idaho, in the presence of Joe Forman and Anita Zegue.

WITNESS My hand at the county aforesaid, this 7th day of Aug., A.D. 1953.

In the presence of: Joe Forman

and Anita Zeuge

Rev. Florence Cunningham

INDEXED

Date received by County Recorder AUG 11 1953; Signature James D Riggs County Recorder; Recorded Book 66, Page 469; Date Received by State Register AUG 17 1953

COMPARED

(Use typewriter and/or black ink)

Officiant should send this copy back to the County Recorder immediately.

(Use typewriter and/or black ink)

Officiant should send this copy back to the County Recorder immediately.

Department of Public Health
Division of Vital Statistics
Boise, Idaho

STATE OF IDAHO

State File No. 5096
County File No. 273466

County of Kootenai

Marriage License

KNOW ALL MEN BY THIS CERTIFICATE: That any regularly ordained minister of the Gospel, authorized by the rites and usages of the church or denomination of Christians, Hebrews, or religious body of which he may be a member, or any Judge or Justice of the Peace, or competent officer to whom this may come, he not knowing of any lawful impediments thereto, is hereby authorized and empowered to solemnize the rites of Matrimony between:

GROOM		BRIDE
1. Full Name	Oppie T. Hope	9. Full Name Ethel Maxine Field
2. Address: City	Goldendale	10. Address: City Goldendale
County	Klickitat	County Klickitat
State	Washington	State Washington
3. Age	38	11. Age 28
4. Color or Race	W	12. Color or Race W
5. Single		13. Single
6. Widowed		14. Widowed
7. Divorced	D	15. Divorced D
8. Birthplace: City	Kerrville	16. Maiden Name if previously married Ethel Maxine Field
State	Texas	17. Birthplace: City Lafayette
		State Indiana

And to certify the same to said parties, or either of them under his hand and seal, in his ministerial or official capacity, and thereupon he is required to deliver this copy to the parties so married.

IN TESTIMONY WHEREOF, I have hereunto set my hand and affixed my official seal, at Coeur d'Alene, Kootenai County, Idaho, this 7th day of August, A.D. 1953.

JAMES D. RIGGS
Recorder
Ora E. Swan
Deputy

Marriage Certificate

I, Rev. Florence Cunningham, a Minister of The Gospel, residing at Coeur d'Alene, in the county of Kootenai in the State of Idaho, do certify that, in accordance with the authority on me conferred by the above license, I did on this 7th. day of Aug., in the year A.D. 19 53 at Coeur d'Alene in the county of Kootenai, in the State of Idaho, solemnize the rites of matrimony between Oppie T. Hope of Goldendale, in the county of Klickitat, of the State of Wash., and Ethel Maxine Field of Goldendale, in the county of Klickitat of the state of Wash., in the presence of J. W. Donald and Cliff Johnson.

WITNESS My hand at the county aforesaid, this 7th day of Aug., A.D. 19 53.

In the presence of:
Cliff Johnson
and
J. W. Donald

Florence Cunningham

INDEXED

Date received by County Recorder AUG 11 1953; Signature James D Riggs County Recorder; Recorded Book 66, Page 470; Date Received by State Registrar AUG 17 1953

(Use typewriter and/or black ink)

Officiant should send this copy back to the County Recorder immediately.

Department of Public Health
Division of Vital Statistics
Boise, Idaho

STATE OF IDAHO

State File No. 5097
County File No. 273470

County of Kootenai

Marriage License

KNOW ALL MEN BY THIS CERTIFICATE: That any regularly ordained minister of the Gospel, authorized by the rites and usages of the church or denomination of Christians, Hebrews, or religious body of which he may be a member, or any Judge or Justice of the Peace, or competent officer to whom this may come, he not knowing of any lawful impediments thereto, is hereby authorized and empowered to solemnize the rites of Matrimony between:

GROOM		BRIDE
1. Full Name	Arnold C. Tschirgi	9. Full Name Ethel A. Lynch
2. Address: City	Grand Coulee	10. Address: City Grand Coulee
County	Grant	County Grant
State	Washington	State Washington
3. Age	47	11. Age 45
4. Color or Race	W	12. Color or Race W
5. Single		13. Single
6. Widowed		14. Widowed W
7. Divorced	D	15. Divorced
8. Birthplace: City	Livingston	16. Maiden Name if previously married Ethel A. Scott
State	Montana	17. Birthplace: City Wilbur
		State Washington

And to certify the same to said parties, or either of them under his hand and seal, in his ministerial or official capacity, and thereupon he is required to deliver this copy to the parties so married.

IN TESTIMONY WHEREOF, I have hereunto set my hand and affixed my official seal, at Coeur d'Alene, Kootenai County, Idaho, this 7th day of August, A.D. 1953.

JAMES D. RIGGS
County Recorder
Ora E. Swan
Deputy

Marriage Certificate

I, Rev. Florence Cunningham, a Minister of the Gospel, residing at Coeur d'Alene, in the county of Kootenai in the State of Idaho, do certify that, in accordance with the authority on me conferred by the above license, I did on this 7th day of Aug., in the year A.D. 1953 at Coeur d'Alene in the county of Kootenai, in the State of Idaho, solemnize the rites of matrimony between Arnold C. Tschirgi of Grand Coulee, in the county of Grant, of the State of Wash, and Ethel A. Lynch of Grand Coulee, in the county of Grant of the state of Wash., in the presence of John Kienoker and Dolores M. Kienoker.

WITNESS My hand at the county aforesaid, this 7th day of Aug., A.D. 1953.

In the presence of:
1. John Kienoker
and Dolores M Kienoker

Florence Cunningham

INDEXED

Date received by County Recorder AUG 11 1953; Signature James D Riggs County Recorder; Recorded Book 66, Page 472; Date Received by State Registrar AUG 17 1953

COMPARED

(Use typewriter and/or black ink)

Officiant should send this copy back to the County Recorder immediately.

Department of Public Health
Division of Vital Statistics
Boise, Idaho

STATE OF IDAHO

State File No. 5098
County File No. 273469

County of Kootenai

Marriage License

KNOW ALL MEN BY THIS CERTIFICATE: That any regularly ordained minister of the Gospel, authorized by the rites and usages of the church or denomination of Christians, Hebrews, or religious body of which he may be a member, or any Judge or Justice of the Peace, or competent officer to whom this may come, he not knowing of any lawful impediments thereto, is hereby authorized and empowered to solemnize the rites of Matrimony between:

GROOM		BRIDE
1. Full Name	James T. Howard	9. Full Name Estelle Miller
2. Address: City	Fairchild	10. Address: City Spokane
County	Spokane	County Spokane
State	Washington	State Washington
3. Age 24	4. Color or Race W	11. Age 22 12. Color or Race W
5. Single S	6. Widowed ___ 7. Divorced ___	13. Single S 14. Widowed ___ 15. Divorced ___
8. Birthplace: City Krypton	State Kentucky	16. Maiden Name if previously married ---
		17. Birthplace: City Charlesville State Virginia

And to certify the same to said parties, or either of them under his hand and seal, in his ministerial or official capacity, and thereupon he is required to deliver this copy to the parties so married.

IN TESTIMONY WHEREOF, I have hereunto set my hand and affixed my official seal, at Coeur d'Alene, Kootenai County, Idaho, this 7th day of August, A.D. 19 53.

James D. Riggs
Recorder

Marguerite Tomblin
Deputy

Marriage Certificate

I, Rev. Florence Cunningham, a Minister of the Gospel, residing at Coeur d'Alene, in the county of Kootenai in the State of Idaho, do certify that, in accordance with the authority on me conferred by the above license, I did on this 7th day of Aug., in the year A.D. 1953 at Coeur d'Alene in the county of Kootenai, in the State of Idaho, solemnize the rites of matrimony between James T. Howard of Fairchild, in the county of Spokane, of the State of Wash., and Estelle Miller of Spokane, in the county of Spokane of the state of Wash., in the presence of F. A. Stowe and W. J. Woltering.

WITNESS My hand at the county aforesaid, this 7th day of Aug., A.D. 1953.

In the presence of:
F. Loyd A. Stowe
and
W. J. Woltering

Rev. Florence Cunningham

INDEXED

Date received by County Recorder AUG 11 1953; Signature James D. Riggs County Recorder; Recorded Book 66, Page 472; Date Received by State Registrar AUG 17 1953

Department of Public Health
Division of Vital Statistics
Boise, Idaho

STATE OF IDAHO

State File No. 5099
County File No. 273468

County of Kootenai

Marriage License

KNOW ALL MEN BY THIS CERTIFICATE: That any regularly ordained minister of the Gospel, authorized by the rites and usages of the church or denomination of Christians, Hebrews, or religious body of which he may be a member, or any Judge or Justice of the Peace, or competent officer to whom this may come, he not knowing of any lawful impediments thereto, is hereby authorized and empowered to solemnize the rites of Matrimony between:

GROOM		BRIDE
1. Full Name	William Arlt	9. Full Name Patricia Hackley
2. Address:	Sprague (City) Lincoln (County) Washington (State)	10. Address: Sprague (City) Lincoln (County) Washington (State)
3. Age	27	11. Age 18
4. Color or Race	W	12. Color or Race W
5. Single	S	13. Single S
6. Widowed		14. Widowed
7. Divorced		15. Divorced
8. Birthplace: City	Ritzville	16. Maiden Name if previously married ******
State	Washington	17. Birthplace: City Colville State Washington

And to certify the same to said parties, or either of them under his hand and seal, in his ministerial or official capacity, and thereupon he is required to deliver this copy to the parties so married.

IN TESTIMONY WHEREOF, I have hereunto set my hand and affixed my official seal, at Coeur d' Alene, Kootenai County, Idaho, this 7th day of August, A.D. 1953.

James D Riggs
Recorder
Dolores Tisdale
Deputy

Marriage Certificate

I, Rev. Florence Cunningham, a A Minister of the Gospel, residing at Coeur d'Alene, in the county of Kootenai in the State of Idaho, do certify that, in accordance with the authority on me conferred by the above license, I did on this 7th day of Aug., in the year A.D. 1953 at Coeur d'Alene in the county of Kootenai, in the State of Idaho, solemnize the rites of matrimony between William Arlt of Sprague, in the county of Lincoln, of the State of Wash., and Patricia Hackley of Sprague, in the county of Lincoln of the state of Wash., in the presence of John Reser and Elmer Muller.

WITNESS My hand at the county aforesaid, this 7th day of Aug., A.D. 1953.

In the presence of: John Reser

and Elmer Muller

Florence Cunningham

INDEXED

Date received by County Recorder AUG 11 1953; Signature James D Riggs, County Recorder; Recorded Book 66, Page 474; Date Received by State Registrar AUG 17 1953

(Use typewriter and/or black ink)

Officiant should send this copy back to the County Recorder immediately.

Department of Public Health
Division of Vital Statistics
Boise, Idaho

STATE OF IDAHO

State File No. 5100
County File No. 273467

County of Kootenai

Marriage License

KNOW ALL MEN BY THIS CERTIFICATE: That any regularly ordained minister of the Gospel, authorized by the rites and usages of the church or denomination of Christians, Hebrews, or religious body of which he may be a member, or any Judge or Justice of the Peace, or competent officer to whom this may come, he not knowing of any lawful impediments thereto, is hereby authorized and empowered to solemnize the rites of Matrimony between:

GROOM		AND	BRIDE	
1. Full Name	Marvin R. Fischer		9. Full Name	Pansy Gohnert
2. Address:	Spokane (City) Spokane (County) Washington (State)		10. Address:	Spokane (City) Spokane (County) Washington (State)
3. Age 21	4. Color or Race W	5. Single S 6. Widowed 7. Divorced	11. Age 19	12. Color or Race W 13. Single S 14. Widowed 15. Divorced
8. Birthplace: City	Forbes State North Dakota		16. Maiden Name if previously married	******
			17. Birthplace: City	**** State North Dakota

And to certify the same to said parties, or either of them under his hand and seal, in his ministerial or official capacity, and thereupon he is required to deliver this copy to the parties so married.

IN TESTIMONY WHEREOF, I have hereunto set my hand and affixed my official seal, at Coeur d' Alene, Kootenai County, Idaho, this 7th day of August, A.D. 19 53.

James D. Riggs
Recorder
Deputy

Marriage Certificate

I, Rev. Florence Cunningham, a Minister of the Gospel, residing at Coeur d'Alene, in the county of Kootenai in the State of Idaho, do certify that, in accordance with the authority on me conferred by the above license, I did on this 7th day of Aug., in the year A.D. 19 53 at Coeur d'Alene in the county of Kootenai, in the State of Idaho, solemnize the rites of matrimony between Marvin R. Fischer of Spokane, in the county of Spokane, of the State of Wash., and Pansy Gohnert of Spokane, in the county of Spokane of the state of Wash., in the presence of Lewis McIntyre and Julia McIntyre.

WITNESS My hand at the county aforesaid, this 7th day of Aug., A.D. 1953.

In the presence of: Lewis McIntyre
and Julia McIntyre

Rev. Florence Cunningham

INDEXED

Date received by County Recorder AUG 11 1953; Signature James D Riggs County Recorder; Recorded Book 66, Page 471; Date Received by State Registrar AUG 17 1953

COMPARED

(Use typewriter and/or black ink)

Officiant should send this copy back to the County Recorder immediately.

(Use typewriter and/or black ink)

Officiant should send this copy back to the County Recorder immediately.

Department of Public Health
Division of Vital Statistics
Boise, Idaho

STATE OF IDAHO

State File No. 5101
County File No. 273465

County of Kootenai

Marriage License

KNOW ALL MEN BY THIS CERTIFICATE: That any regularly ordained minister of the Gospel, authorized by the rites and usages of the church or denomination of Christians, Hebrews, or religious body of which he may be a member, or any Judge or Justice of the Peace, or competent officer to whom this may come, he not knowing of any lawful impediments thereto, is hereby authorized and empowered to solemnize the rites of Matrimony between:

GROOM		AND	BRIDE	
1. Full Name	Ronald Powell		9. Full Name	Dorothy Irvine
2. Address:	Spokane (City) Spokane (County) Washington (State)		10. Address:	Spokane (City) Spokane (County) Washington (State)
3. Age	20		11. Age	18
4. Color or Race	W		12. Color or Race	W
5. Single	S		13. Single	S
6. Widowed			14. Widowed	
7. Divorced			15. Divorced	
8. Birthplace: City	Evans State Washington		16. Maiden Name if previously married	*****
			17. Birthplace: City	Missoula State Montana

And to certify the same to said parties, or either of them under his hand and seal, in his ministerial or official capacity, and thereupon he is required to deliver this copy to the parties so married.

IN TESTIMONY WHEREOF, I have hereunto set my hand and affixed my official seal, at Coeur d' Alene, Kootenai County, Idaho, this 7th day of August, A.D. 19 53.

James D. Riggs
Recorder
Deputy

Marriage Certificate

I, Rev. Florence Cunningham, a Minister of the Gospel, residing at Coeur d'Alene, in the county of Kootenai in the State of Idaho, do certify that, in accordance with the authority on me conferred by the above license, I did on this 7th day of Aug., in the year A.D. 19 53 at Coeur d'Alene in the county of Kootenai, in the State of Idaho, solemnize the rites of matrimony between Ronald Powell of S pokane, in the county of Spokane, of the State of Wash., and Dorthy Irvine of Spokane, in the county of Spokane of the state of Wash, in the presence of Blanche Powell and Paul Rodriguez.

WITNESS My hand at the county aforesaid, this 7th day of Aug., A.D. 19 53.

In the presence of:
Blanche Powell
and
Paul Rodriguez

Rev. Florence Cunningham

Date received by County Recorder AUG 11 1953; Signature James D. Riggs County Recorder; Recorded Book 66, Page 470; Date Received by State Registrar AUG 17 1953

Department of Public Health
Division of Vital Statistics
Boise, Idaho

STATE OF IDAHO

State File No. 5102
County File No. ~~273509~~

(Use typewriter and/or black ink)

County of Kootenai

Marriage License

KNOW ALL MEN BY THIS CERTIFICATE: That any regularly ordained minister of the Gospel, authorized by the rites and usages of the church or denomination of Christians, Hebrews, or religious body of which he may be a member, or any Judge or Justice of the Peace, or competent officer to whom this may come, he not knowing of any lawful impediments thereto, is hereby authorized and empowered to solemnize the rites of Matrimony between:

GROOM		BRIDE
1. Full Name	Melvin Wood	9. Full Name Mary Nowlin
2. Address:	Seattle (City) King (County) Washington (State)	10. Address: Seattle (City) King (County) Washington (State)
3. Age 35	4. Color or Race W 5. Single ___ 6. Widowed ___ 7. Divorced D	11. Age 29 12. Color or Race W 13. Single ___ 14. Widowed ___ 15. Divorced D
8. Birthplace: City	Clearfield Co. State S. Dakota	16. Maiden Name if previously married Mary Haunreiter
		17. Birthplace: City Lewis County State Washington

AND

And to certify the same to said parties, or either of them under his hand and seal, in his ministerial or official capacity, and thereupon he is required to deliver this copy to the parties so married.

IN TESTIMONY WHEREOF, I have hereunto set my hand and affixed my official seal, at Coeur d'Alene, Kootenai County, Idaho, this 7th day of August, A.D. 1953.

James D. Riggs
Recorder
Marguerite Tomlin
Deputy

Marriage Certificate

I, Anna Rose Braune, a Justice of the Peace, residing at Coeur d' Alene, in the county of Kootenai in the State of Idaho, do certify that, in accordance with the authority on me conferred by the above license, I did on this 7th day of August, in the year A.D. 1953 at Coeur d' Alene in the county of Kootenai, in the State of Idaho, solemnize the rites of matrimony between Melvin Wood of Seattle, in the county of King, of the State of Washington, and Mary Nowlin of Seattle, in the county of King of the state of Washington, in the presence of Mrs. L. A. Haunreiter and L. A. Haunreiter.

WITNESS My hand at the county aforesaid, this 7th day of August, A.D. 1953.

In the presence of: Mrs L A Haunreiter
and L A Haunreiter

INDEXED

Anna Rose Braune
Justice of the Peace

AUG 12 1953

Date received by County Recorder ___; Signature James D Riggs County Recorder; Recorded Book 66, Page 485; Date Received by State Registrar AUG 17 1953

Officiant should send this copy back to the County Recorder immediately.

COMPARED

(Use typewriter and/or black ink)

Officiant should send this copy back to the County Recorder immediately.

Department of Public Health
Division of Vital Statistics
Boise, Idaho

STATE OF IDAHO

State File No. 5103
County File No. ~~273510~~

County of Kootenai

Marriage License

KNOW ALL MEN BY THIS CERTIFICATE: That any regularly ordained minister of the Gospel, authorized by the rites and usages of the church or denomination of Christians, Hebrews, or religious body of which he may be a member, or any Judge or Justice of the Peace, or competent officer to whom this may come, he not knowing of any lawful impediments thereto, is hereby authorized and empowered to solemnize the rites of Matrimony between:

GROOM		BRIDE
1. Full Name	Gordon W. Brooks	9. Full Name Margaret Podgorenko
2. Address: City	Canyon	10. Address: City Canyon
County	British Columbia	County British Columbia
State	Canada	State Canada
3. Age	21	11. Age 18
4. Color or Race	W	12. Color or Race W
5. Single	S	13. Single S
6. Widowed		14. Widowed
7. Divorced		15. Divorced
8. Birthplace: City	Victoria, B. C.	16. Maiden Name if previously married ***
State	Canada	17. Birthplace: City Creston, B. C. State Canada

AND

And to certify the same to said parties, or either of them under his hand and seal, in his ministerial or official capacity, and thereupon he is required to deliver this copy to the parties so married.

IN TESTIMONY WHEREOF, I have hereunto set my hand and affixed my official seal, at Coeur d'Alene, Kootenai County, Idaho, this 7th day of August, A.D. 19 53.

James D. Riggs
Recorder
Marguerite Tomblin
Deputy

Marriage Certificate

I, Anna Rose Braune, a Justice of The Peace, residing at Coeur d' Alene, in the county of Kootenai in the State of Idaho, do certify that, in accordance with the authority on me conferred by the above license, I did on this 7th day of August, in the year A.D. 19 53 at Coeur d' Alene in the county of Kootenai, in the State of Idaho, solemnize the rites of matrimony between Gordon W. Brooks of Canyon, in the county of British Columbia, of the State of Canada, and Margaret Podgorenko of Canyon, in the county of British Columbi of the state of Canada, in the presence of Wm. J. Woltering and F. A. Stowe

WITNESS My hand at the county aforesaid, this 7th day of August A.D. 19 53

INDEXED

In the presence of:
Wm J. Woltering
and F. A. Stowe

Anna Rose Braune
Justice of the Peace

Date received by County Recorder AUG 12 1953; Signature James D Riggs County Recorder; Recorded Book 66, Page 485; Date Received by State Registrar AUG 17 1953

Department of Public Health
Division of Vital Statistics
Boise, Idaho

STATE OF IDAHO

State File No. 5104
County File No. 273511

County of Kootenai

Marriage License

KNOW ALL MEN BY THIS CERTIFICATE: That any regularly ordained minister of the Gospel, authorized by the rites and usages of the church or denomination of Christians, Hebrews, or religious body of which he may be a member, or any Judge or Justice of the Peace, or competent officer to whom this may come, he not knowing of any lawful impediments thereto, is hereby authorized and empowered to solemnize the rites of Matrimony between:

GROOM		BRIDE
1. Full Name	Robert F. Ramsey	9. Full Name Betty Jean Hanson
2. Address: City	Spokane County Spokane State Washington	10. Address: City Spokane County Spokane State Washington
3. Age 23 4. Color or Race W 5. Single S 6. Widowed 7. Divorced		11. Age 21 12. Color or Race W 13. Single S 14. Widowed 15. Divorced
8. Birthplace: City	Spokane State Washington	16. Maiden Name if previously married *****
		17. Birthplace: City Scobey State Montana

And to certify the same to said parties, or either of them under his hand and seal, in his ministerial or official capacity, and thereupon he is required to deliver this copy to the parties so married.

IN TESTIMONY WHEREOF, I have hereunto set my hand and affixed my official seal, at Coeur d' Alene, Kootenai County, Idaho, this 7th day of August, A.D. 19 53.

James D. Riggs
Recorder
Deputy

Marriage Certificate

I, Anna Rose Braune, a Justice of the Peace, residing at Coeur d' Alene, in the county of Kootenai in the State of Idaho, do certify that, in accordance with the authority on me conferred by the above license, I did on this 7th day of August, in the year A.D. 19 53 at Coeur d' Alene in the county of Kootenai, in the State of Idaho, solemnize the rites of matrimony between Robart F. Ramsey of Spokane, in the county of Spokane, of the State of Washington, and Betty Jean Hanson of Spokane, in the county of Spokane of the state of Washington, in the presence of Mrs. Arthur C. Reams and Arthur C. Reams.

WITNESS My hand at the county aforesaid, this 7th day of August, A.D. 19 53.

In the presence of:
Mrs. Arthur C. Reams
and Mr. Arthur C. Reams

INDEXED

Anna Rose Braune
Justice of the Peace

Date received by County Recorder AUG 12, 1953; Signature James D. Riggs County Recorder; Recorded Book 66, Page 486; Date Received by State Registrar AUG 17 1953

(Use typewriter and/or black ink)

Officiant should send this copy back to the County Recorder immediately.

Department of Public Health
Division of Vital Statistics
Boise, Idaho

STATE OF IDAHO

State File No. 5105
County File No. 273512

(Use typewriter and/or black ink)

County of Kootenai

Marriage License

KNOW ALL MEN BY THIS CERTIFICATE: That any regularly ordained minister of the Gospel, authorized by the rites and usages of the church or denomination of Christians, Hebrews, or religious body of which he may be a member, or any Judge or Justice of the Peace, or competent officer to whom this may come, he not knowing of any lawful impediments thereto, is hereby authorized and empowered to solemnize the rites of Matrimony between:

GROOM		BRIDE
1. Full Name	William R. Fautch	9. Full Name Ida E. Yancer
2. Address: City / County / State	Spokane / Spokane / Washington	10. Address: City / County / State Spokane / Spokane / Washington
3. Age	19	11. Age 17
Color or Race	W	12. Color or Race W
5. Single	S	13. Single S
6. Widowed		14. Widowed
7. Divorced		15. Divorced
8. Birthplace: City / State	Spokane / Washington	16. Maiden Name if previously married •••••••
		17. Birthplace: City Saginaw State Michigan

AND

And to certify the same to said parties, or either of them under his hand and seal, in his ministerial or official capacity, and thereupon he is required to deliver this copy to the parties so married.

IN TESTIMONY WHEREOF, I have hereunto set my hand and affixed my official seal,

at Coeur d'Alene, Kootenai County, Idaho,

this 8th day of August, A.D. 1953.

JAMES D. RIGGS
Recorder

Ora E. Swan
Deputy

Marriage Certificate

I, Anna Rose Braune, a Justice of the Peace, residing at Coeur d'Alene, in the county of Kootenai in the State of Idaho, do certify that, in accordance with the authority on me conferred by the above license, I did on this 8th day of August, in the year A.D. 19 53 at Coeur d'Alene in the county of Kootenai, in the State of Idaho, solemnize the rites of matrimony between William R. Fautch of Spokane, in the county of Spokane, of the State of Washington, and Ida E. Yancer of Spokane, in the county of Spokane of the state of Washington, in the presence of Marian Bates and Frank J. Yancer.

WITNESS My hand at the county aforesaid, this 8th day of August, A.D. 1953.

In the presence of:

Marian Bates

and Frank J. Yancer

Anna Rose Braune
Justice of the Peace

INDEXED

Date received by County Recorder AUG 12 1953; Signature James D. Riggs County Recorder; Recorded Book 66, Page 486; Date Received by State Registrar AUG 17 1953 COMPARED

Officiant should send this copy back to the County Recorder immediately.

Department of Public Health
Division of Vital Statistics
Boise, Idaho

STATE OF IDAHO

State File No. 5106
County File No. 273449

(Use typewriter and/or black ink)

County of Kootenai

Marriage License

KNOW ALL MEN BY THIS CERTIFICATE: That any regularly ordained minister of the Gospel, authorized by the rites and usages of the church or denomination of Christians, Hebrews, or religious body of which he may be a member, or any Judge or Justice of the Peace, or competent officer to whom this may come, he not knowing of any lawful impediments thereto, is hereby authorized and empowered to solemnize the rites of Matrimony between:

GROOM		BRIDE
1. Full Name	Ken Lehto	9. Full Name L. Ronmark
2. Address: City / County / State	Salmo / British Columbia / Canada	10. Address: Nelson / British Columbia / Canada
3. Age 26 4. Color or Race W 5. Single S 6. Widowed 7. Divorced		11. Age 20 12. Color or Race W 13. Single S 14. Widowed 15. Divorced
8. Birthplace: City Vancouver B C State Canada		16. Maiden Name if previously married •••••••••••
		17. Birthplace: City Nelson B C State Canada

And to certify the same to said parties, or either of them under his hand and seal, in his ministerial or official capacity, and thereupon he is required to deliver this copy to the parties so married.

IN TESTIMONY WHEREOF, I have hereunto set my hand and affixed my official seal, at Coeur d' Alene, Kootenai County, Idaho, this 8th day of August, A.D. 19 53.

James D. Riggs
Recorder
Deputy

Marriage Certificate

I, A.O. White, a Lutheran Pastor, residing at Coeur d'Alene, in the county of Kootenai in the State of Idaho, do certify that, in accordance with the authority on me conferred by the above license, I did on this 8th day of August, in the year A.D. 1953 at Coeur d'Alene in the county of Kootenai, in the State of Idaho, solemnize the rites of matrimony between Kenneth W. Lehto of Salmo, in the county of British Columbia, of the State of Canada, and Lorraine M. Ronmark of Nelson, in the county of British Columbia of the state of Canada, in the presence of Lloyd Andrews and Joan Allen.

WITNESS My hand at the county aforesaid, this 8th day of August, A.D. 1953.

In the presence of:
Lloyd Andrews
and
Joan Allen

A.O. White, Pastor

INDEXED

Date received by County Recorder AUG 11 1953; Signature James D. Riggs County Recorder; Recorded Book 66, Page 462; Date Received by State Registrar AUG 17 1953

Officiant should send this copy back to the County Recorder immediately.

COMPARED

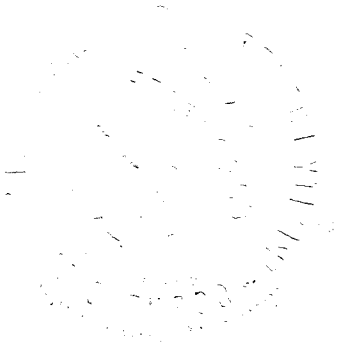

Department of Public Health
Division of Vital Statistics
Boise, Idaho

STATE OF IDAHO

State File No. 5107
County File No. 273513

County of Kootenai

Marriage License

KNOW ALL MEN BY THIS CERTIFICATE: That any regularly ordained minister of the Gospel, authorized by the rites and usages of the church or denomination of Christians, Hebrews, or religious body of which he may be a member, or any Judge or Justice of the Peace, or competent officer to whom this may come, he not knowing of any lawful impediments thereto, is hereby authorized and empowered to solemnize the rites of Matrimony between:

GROOM		BRIDE
1. Full Name	Richard Brown	9. Full Name Patricia Ann Mundy
2. Address:	Bremerton (City) Kitsap (County) Washington (State)	10. Address: Bremerton (City) Kitsap (County) Washington (State)
3. Age 22	4. Color or Race W 5. Single S 6. Widowed 7. Divorced	11. Age 18 12. Color or Race W 13. Single S 14. Widowed 15. Divorced
8. Birthplace: City	Bremerton State Washington	16. Maiden Name if previously married * * *
		17. Birthplace: City Salem State Oregon

AND

And to certify the same to said parties, or either of them under his hand and seal, in his ministerial or official capacity, and thereupon he is required to deliver this copy to the parties so married.

IN TESTIMONY WHEREOF, I have hereunto set my hand and affixed my official seal, at Coeur d'Alene, Kootenai County, Idaho, this 8th day of August, A.D. 19 53.

James D. Riggs
Recorder
Marguerite Tomblin
Deputy

Marriage Certificate

I, Anna Rose Braune, a Justice of the Peace, residing at Coeur d' Alene, in the county of Kootenai in the State of Idaho, do certify that, in accordance with the authority on me conferred by the above license, I did on this 8th day of August, in the year A.D. 19 53 at Coeur d' Alene in the county of Kootenai, in the State of Idaho, solemnize the rites of matrimony between Richard Brown of Bremerton, in the county of Kitsap, of the State of Washington, and Patricia Ann Mundy of Bremerton, in the county of Kitsap of the state of Washington, in the presence of Carole F. Bold and Richard Wilbur.

WITNESS My hand at the county aforesaid, this 8th day of August, A.D. 19 53.

In the presence of:
Carole F. Bold
and
Richard Wilbur

INDEXED

Anna Rose Braune
Justice of the Peace

Date received by County Recorder AUG 12 1953; Signature James D Riggs County Recorder; Recorded Book 66, Page 487; Date Received by State Registrar AUG 17 1953

(Use typewriter and/or black ink)

Officiant should send this copy back to the County Recorder immediately.

Department of Public Health
Division of Vital Statistics
Boise, Idaho

STATE OF IDAHO

State File No. 5108
County File No. 273471

(Use typewriter and/or black ink)

County of Kootenai

Marriage License

KNOW ALL MEN BY THIS CERTIFICATE: That any regularly ordained minister of the Gospel, authorized by the rites and usages of the church or denomination of Christians, Hebrews, or religious body of which he may be a member, or any Judge or Justice of the Peace, or competent officer to whom this may come, he not knowing of any lawful impediments thereto, is hereby authorized and empowered to solemnize the rites of Matrimony between:

GROOM		BRIDE
1. Full Name	Fred L. Lotze	9. Full Name Cena L. Look
2. Address: City	Colville	10. Address: City Colville
County	Stevens	County Stevens
State	Washington	State Washington
3. Age	19	11. Age 16
4. Color or Race	W	12. Color or Race W
5. Single	S	13. Single S
6. Widowed		14. Widowed
7. Divorced		15. Divorced
8. Birthplace: City	Colville	16. Maiden Name if previously married ********
State	Washington	17. Birthplace: City Colville, State Washington

And to certify the same to said parties, or either of them under his hand and seal, in his ministerial or official capacity, and thereupon he is required to deliver this copy to the parties so married.

IN TESTIMONY WHEREOF, I have hereunto set my hand and affixed my official seal,

at Coeur d'Alene, Kootenai County, Idaho,

this 8th day of August, A.D. 19 53.

JAMES D. RIGGS
Recorder
Ora C. Swan
Deputy

Marriage Certificate

I, Rev. Florence Cunningham, a Minister of the Gospel,
residing at Coeur d'Alene, in the county of Kootenai in the State of Idaho, do certify
that, in accordance with the authority on me conferred by the above license, I did on this 8th. day of Aug.,
in the year A.D. 19 53 at Coeur d'Alene in the county of Kootenai, in the State of Idaho,
solemnize the rites of matrimony between Fred L. Lotze of Colville,
in the county of Stevens, of the State of Wash.,
and Cena L. Look of Colville, in the county of Stevens
of the state of Wash., in the presence of Myrtle Look and Bert Lewis.

WITNESS My hand at the county aforesaid, this 8th day of Aug., A.D. 19 53.

In the presence of:
X Myrtle C Look
and Bert Lewis

Rev. Florence Cunningham

INDEXED

Date received by County Recorder AUG 11 1953; Signature James D Riggs County Recorder; Recorded Book 66, Page 473; Date Received by State Registrar AUG 17 1953

Officiant should send this copy back to the County Recorder immediately.

COMPARED

(Use typewriter and/or black ink)

Officiant should send this copy back to the County Recorder immediately.

Department of Public Health
Division of Vital Statistics
Boise, Idaho

STATE OF IDAHO

State File No. 5109
County File No. 273472

County of Kootenai

Marriage License

KNOW ALL MEN BY THIS CERTIFICATE: That any regularly ordained minister of the Gospel, authorized by the rites and usages of the church or denomination of Christians, Hebrews, or religious body of which he may be a member, or any Judge or Justice of the Peace, or competent officer to whom this may come, he not knowing of any lawful impediments thereto, is hereby authorized and empowered to solemnize the rites of Matrimony between:

GROOM		BRIDE
1. Full Name	A. F. Rucker	9. Full Name Cova Setters
2. Address:	Sweet Home (City) Linn (County) Oregon (State)	10. Address: Sweet Home (City) Linn (County) Oregon (State)
3. Age	47	11. Age 46
4. Color or Race	W	12. Color or Race W
5. Single		13. Single
6. Widowed		14. Widowed
7. Divorced	D	15. Divorced D
8. Birthplace: City	Nez Perce County State Idaho	16. Maiden Name if previously married Cova Seever
		17. Birthplace: City Fairbury State Nebraska

And to certify the same to said parties, or either of them under his hand and seal, in his ministerial or official capacity, and thereupon he is required to deliver this copy to the parties so married.

IN TESTIMONY WHEREOF, I have hereunto set my hand and affixed my official seal,

at Coeur d'Alene, Kootenai County, Idaho,

this 8th day of August, A.D. 19 53.

James D. Riggs
Recorder

Marguerite Tomblin
Deputy

Marriage Certificate

I, Rev. Florence Cunningham, a Minister of the Gospel, residing at Coeur d'Alene, in the county of Kootenai in the State of Idaho, do certify that, in accordance with the authority on me conferred by the above license, I did on this 8th. day of Aug., in the year A.D. 19 53 at Coeur d'Alene in the county of Kootenai, in the State of Idaho, solemnize the rites of matrimony between A. F. Rucker of Sweet Home, in the county of Linn, of the State of Oregon, and Cova Setters of Sweet Home, in the county of Linn of the state of Oregon, in the presence of Anna Rucker and Sig. Pederson.

WITNESS My hand at the county aforesaid, this 8th. day of Aug., A.D. 19 53.

In the presence of:

+ Anna Rucker

and Sig Pederson

Rev. Florence Cunningham

INDEXED

Date received by County Recorder AUG 11 1953; Signature James D. Riggs County Recorder; Recorded Book 66, Page 473; Date Received by State Registrar AUG 17 1953

COMPARED

(Use typewriter and/or black ink)

Officiant should send this copy back to the County Recorder immediately.

Department of Public Health
Division of Vital Statistics
Boise, Idaho

STATE OF IDAHO

State File No. 5110
County File No. ~~273514~~

County of Kootenai

Marriage License

KNOW ALL MEN BY THIS CERTIFICATE: That any regularly ordained minister of the Gospel, authorized by the rites and usages of the church or denomination of Christians, Hebrews, or religious body of which he may be a member, or any Judge or Justice of the Peace, or competent officer to whom this may come, he not knowing of any lawful impediments thereto, is hereby authorized and empowered to solemnize the rites of Matrimony between:

GROOM		AND	BRIDE	
1. Full Name	Richard Wilbur		9. Full Name	Carole Bold
2. Address:	Seattle (City) King (County) Washington (State)		10. Address:	Seattle (City) King (County) Washington (State)
3. Age	18		11. Age	18
4. Color or Race	W		12. Color or Race	W
5. Single	S		13. Single	S
6. Widowed			14. Widowed	
7. Divorced			15. Divorced	
8. Birthplace: City	Emmett		16. Maiden Name if previously married	***
State	Idaho		17. Birthplace: City	Lewiston
			State	Maine

And to certify the same to said parties, or either of them under his hand and seal, in his ministerial or official capacity, and thereupon he is required to deliver this copy to the parties so married.

IN TESTIMONY WHEREOF, I have hereunto set my hand and affixed my official seal, at Coeur d'Alene, Kootenai County, Idaho, this 8th day of August, A.D. 19 53.

James D. Riggs
Recorder

Marguerite Tomblin
Deputy

Marriage Certificate

I, Anna Rose Braune, a Justice of the Peace, residing at Coeur d' Alene, in the county of Kootenai in the State of Idaho, do certify that, in accordance with the authority on me conferred by the above license, I did on this 8th day of August, in the year A.D. 19 53 at Coeur d' Alene in the county of Kootenai, in the State of Idaho, solemnize the rites of matrimony between Richard Wilbur of Seattle, in the county of King, of the State of Washington, and Carole Bold of Seattle, in the county of King of the state of Washington, in the presence of Mrs. Richard Brown and Mr. Richard Brown.

WITNESS My hand at the county aforesaid, this 8th day of August, A.D. 19 53

In the presence of:
Mrs Richard Brown
and
Mr Richard Brown

INDEXED

Anna Rose Braune
Justice of the Peace

Date received by County Recorder AUG 12 1953; Signature James D Riggs County Recorder; Recorded Book 66, Page 487; Date Received by State Registrar COMPARED AUG 17 1953

(Use typewriter and/or black ink)

Officiant should send this copy back to the County Recorder immediately.

Department of Public Health
Division of Vital Statistics
Boise, Idaho

STATE OF IDAHO

State File No. 5111
County File No. 273515

County of Kootenai

Marriage License

KNOW ALL MEN BY THIS CERTIFICATE: That any regularly ordained minister of the Gospel, authorized by the rites and usages of the church or denomination of Christians, Hebrews, or religious body of which he may be a member, or any Judge or Justice of the Peace, or competent officer to whom this may come, he not knowing of any lawful impediments thereto, is hereby authorized and empowered to solemnize the rites of Matrimony between:

GROOM		BRIDE
1. Full Name	Herbert Merrick	9. Full Name Sadie Menegas
2. Address:	Fairchild AFB (City) Spokane (County) Wash. (State)	10. Address: Spokane (City) Spokane (County) Washington (State)
3. Age	33	11. Age 35
4. Color or Race	W	12. Color or Race W
5. Single	S	13. Single
6. Widowed		14. Widowed
7. Divorced		15. Divorced D
8. Birthplace: City	Pueblo State Colorado	16. Maiden Name if previously married Sadie Lotze
		17. Birthplace: City Northport State Washington

And to certify the same to said parties, or either of them under his hand and seal, in his ministerial or official capacity, and thereupon he is required to deliver this copy to the parties so married.

IN TESTIMONY WHEREOF, I have hereunto set my hand and affixed my official seal, at Coeur d' Alene, Kootenai County, Idaho, this 8th day of August, A.D. 19 53.

James D. Riggs
Recorder

Deputy

Marriage Certificate

I, Anna Rose Braune, a Justice of the Peace residing at Coeur d' Alene, in the county of Kootenai in the State of Idaho do certify that, in accordance with the authority on me conferred by the above license, I did on this 8th day of August, in the year A.D. 19 53 at Coeur d' Alene in the county of Kootenai, in the State of Idaho, solemnize the rites of matrimony between Herbert Merrick of Fairchild AFB, in the county of Spokane, of the State of Washington, and Sadie Menegas of Spokane, in the county of Spokane of the state of Washington, in the presence of Francis R. Ford and Dorothy T. Iverson

WITNESS My hand at the county aforesaid, this 8th day of August, A.D. 19 53.

In the presence of:
Francis R. Ford
and Dorothy T. Iverson

INDEXED

Anna Rose Braune
Justice of the Peace

Date received by County Recorder AUG 12 1953; Signature James D Riggs County Recorder; Recorded Book 66, Page 488; Date Received by State Registrar AUG 17 1953

Department of Public Health
Division of Vital Statistics
Boise, Idaho

STATE OF IDAHO

State File No. 5112
County File No. 273516

(Use typewriter and/or black ink)

County of Kootenai

Marriage License

KNOW ALL MEN BY THIS CERTIFICATE: That any regularly ordained minister of the Gospel, authorized by the rites and usages of the church or denomination of Christians, Hebrews, or religious body of which he may be a member, or any Judge or Justice of the Peace, or competent officer to whom this may come, he not knowing of any lawful impediments thereto, is hereby authorized and empowered to solemnize the rites of Matrimony between:

GROOM		BRIDE
1. Full Name	Wayne Pederson	9. Full Name Myrtle Kvinnesland
2. Address:	Keyport (City) Kitsap (County) Washington (State)	10. Address: Seattle (City) King (County) Washington (State)
3. Age	19	11. Age 18
4. Color or Race	W	12. Color or Race W
5. Single	S	13. Single S
6. Widowed		14. Widowed
7. Divorced		15. Divorced
8. Birthplace: City	Bremerton State Washington	16. Maiden Name if previously married *******
		17. Birthplace: City Poulsbo State Washington

And to certify the same to said parties, or either of them under his hand and seal, in his ministerial or official capacity, and thereupon he is required to deliver this copy to the parties so married.

IN TESTIMONY WHEREOF, I have hereunto set my hand and affixed my official seal, at Coeur d'Alene, Kootenai County, Idaho, this Eighth day of August, A.D. 19 53.

James D. Riggs
Recorder
Sue Langford
Deputy

Marriage Certificate

I, Anna Rose Braune, a Justice of the Peace, residing at Coeur d' Alene, in the county of Kootenai in the State of Idaho, do certify that, in accordance with the authority on me conferred by the above license, I did on this 8th day of August, in the year A.D. 19 53 at Coeur d' Alene in the county of Kootenai, in the State of Idaho, solemnize the rites of matrimony between Wayne Pederson of Keyport, in the county of Kitsap, of the State of Washington, and Myrtle Kvinnesland of Seattle, in the county of King of the state of Washington, in the presence of Ed W. Braune and W. J. Cox.

WITNESS My hand at the county aforesaid, this 8th day of August, A.D. 19 53

In the presence of: W. J. Cox
and Ed W. Braune

Anna Rose Braune
Justice of the Peace

INDEXED

Officiant should send this copy back to the County Recorder immediately.

Date received by County Recorder AUG 12 1953; Signature James D. Riggs County Recorder; Recorded Book 66, Page 488; Date Received by State Registrar AUG 17 1953 COMPARED

(Use typewriter and/or black ink)

Officiant should send this copy back to the County Recorder immediately.

Department of Public Health
Division of Vital Statistics
Boise, Idaho

STATE OF IDAHO

State File No. 5113
County File No. 2735 17

County of Kootenai

Marriage License

KNOW ALL MEN BY THIS CERTIFICATE: That any regularly ordained minister of the Gospel, authorized by the rites and usages of the church or denomination of Christians, Hebrews, or religious body of which he may be a member, or any Judge or Justice of the Peace, or competent officer to whom this may come, he not knowing of any lawful impediments thereto, is hereby authorized and empowered to solemnize the rites of Matrimony between:

GROOM		BRIDE
1. Full Name Edwin M. Wrenchey	AND	9. Full Name Mary Ruth Dare
2. Address: Kennewick (City) Benton (County) Washington (State)		10. Address: Kennewick (City) Benton (County) Washington (State)
3. Age 19 4. Color or Race W 5. Single S 6. Widowed 7. Divorced		11. Age 18 12. Color or Race W 13. Single S 14. Widowed 15. Divorced
8. Birthplace: City Pasco State Washington		16. Maiden Name if previously married ********
		17. Birthplace: City Palmyra State Missouri

And to certify the same to said parties, or either of them under his hand and seal, in his ministerial or official capacity, and thereupon he is required to deliver this copy to the parties so married.

IN TESTIMONY WHEREOF, I have hereunto set my hand and affixed my official seal,

at Coeur d'Alene, Kootenai County, Idaho,
this 8th day of August, A.D. 19 53.

JAMES D. RIGGS
Recorder
Ora E. Swan
Deputy

Marriage Certificate

I, Anna Rose Braune, a Justice of the Peace,
residing at Coeur d' Alene, in the county of Kootenai in the State of Idaho, do certify that, in accordance with the authority on me conferred by the above license, I did on this 8th day of August, in the year A.D. 19 53 at Coeur d' Alene in the county of Kootenai, in the State of Idaho, solemnize the rites of matrimony between Edwin M. Wrenchey of Kennewick, in the county of Benton, of the State of Washingt n, and Mary Ruth Dare of Kennewick, in the county of Benton of the state of Washington, in the presence of Phyllis A. Miller and Earl E. Miller.

WITNESS My hand at the county aforesaid, this 8th day of August, A.D. 19 53.

In the presence of:
Phyllis A. Miller
and Earl E. Miller

Anna Rose Braune
Justice of the Peace

INDEXED

Date received by County Recorder AUG 12 1953; Signature James D Riggs County Recorder; Recorded Book 66, Page 489; Date Received by State Registrar AUG 17 1953

(Use typewriter and/or black ink)

Officiant should send this copy back to the County Recorder immediately.

Department of Public Health
Division of Vital Statistics
Boise, Idaho

STATE OF IDAHO

State File No. 5114
County File No. 273478

County of Kootenai

Marriage License

KNOW ALL MEN BY THIS CERTIFICATE: That any regularly ordained minister of the Gospel, authorized by the rites and usages of the church or denomination of Christians, Hebrews, or religious body of which he may be a member, or any Judge or Justice of the Peace, or competent officer to whom this may come, he not knowing of any lawful impediments thereto, is hereby authorized and empowered to solemnize the rites of Matrimony between:

GROOM		BRIDE
1. Full Name	Delbert C. Dahl	9. Full Name Charlene C. Powers
2. Address: City	Seattle	10. Address: City Seattle
County	King	County King
State	Washington	State Washington
3. Age	18	11. Age 18
4. Color or Race	W	12. Color or Race W
5. Single	S	13. Single S
6. Widowed		14. Widowed
7. Divorced		15. Divorced
8. Birthplace: City	Clyde	16. Maiden Name if previously married ########
State	North Dakota	17. Birthplace: City Sedro Woolley
		State Washington

And to certify the same to said parties, or either of them under his hand and seal, in his ministerial or official capacity, and thereupon he is required to deliver this copy to the parties so married.

IN TESTIMONY WHEREOF, I have hereunto set my hand and affixed my official seal, at Coeur d'Alene, Kootenai County, Idaho, this 8th day of August, A.D. 19 53.

JAMES D. RIGGS
Recorder
Ora E. Swan
Deputy

Marriage Certificate

I, Rev. Florence Cunningham, a Minister of the Gospel, residing at Coeur d'Alene, in the county of Kootenai in the State of Idaho, do certify that, in accordance with the authority on me conferred by the above license, I did on this 8th. day of Aug., in the year A.D. 19 53 at Coeur d'Alene in the county of Kootenai, in the State of Idaho, solemnize the rites of matrimony between Delbert C. Dahl of Seattle, in the county of King, of the State of Wash., and Charlene C. Powers of Seattle, in the county of King of the state of Wash., in the presence of A. F. Stove and J. W. Donald.

WITNESS My hand at the county aforesaid, this 8th day of Aug., A.D. 19 53.

In the presence of: J. W. Donald
and A. F. Stove

Rev. Florence Cunningham

INDEXED

Date received by County Recorder AUG 11 1953; Signature James D. Riggs, County Recorder; Recorded Book 66, Page 476; Date Received by State Registrar AUG 17 1953

COMPARED

(Use typewriter and/or black ink)

Officiant should send this copy back to the County Recorder immediately.

Department of Public Health
Division of Vital Statistics
Boise, Idaho

STATE OF IDAHO

State File No. 5115
County File No. 273477

County of Kootenai

Marriage License

KNOW ALL MEN BY THIS CERTIFICATE: That any regularly ordained minister of the Gospel, authorized by the rites and usages of the church or denomination of Christians, Hebrews, or religious body of which he may be a member, or any Judge or Justice of the Peace, or competent officer to whom this may come, he not knowing of any lawful impediments thereto, is hereby authorized and empowered to solemnize the rites of Matrimony between:

GROOM		BRIDE
1. Full Name	Billy Rose	9. Full Name Ruthjean Mericle
2. Address: City / County / State	Spokane / Spokane / Washington	10. Address: City / County / State: Spokane / Spokane / Washington
3. Age	25	11. Age 20
4. Color or Race	W	12. Color or Race W
5. Single ___ 6. Widowed ___ 7. Divorced	D	13. Single S 14. Widowed ___ 15. Divorced ___
8. Birthplace: City / State	Hazzard / Kentucky	16. Maiden Name if previously married ********
		17. Birthplace: City / State	Manson / Iowa

And to certify the same to said parties, or either of them under his hand and seal, in his ministerial or official capacity, and thereupon he is required to deliver this copy to the parties so married.

IN TESTIMONY WHEREOF, I have hereunto set my hand and affixed my official seal, at Coeur d'Alene, Kootenai County, Idaho, this 8th day of August, A.D. 19 53.

JAMES D. RIGGS
Recorder
Ora E. Ewan
Deputy

Marriage Certificate

I, Rev. Florence Cunningham, a Minister of the Gospel residing at Coeur d'Alene, in the county of Kootenai in the State of Idaho, do certify that, in accordance with the authority on me conferred by the above license, I did on this 8th day of Aug., in the year A.D. 19 53 at Coeur d'Alene in the county of Kootenai, in the State of Idaho, solemnize the rites of matrimony between Billy Rose of Spokane, in the county of Spokane, of the State of Wash., and Ruthjean Mericle of Spokanne, in the county of Spokane of the state of Wash., in the presence of Lucien Siler and Walter Cox.

WITNESS My hand at the county aforesaid, this 8th day of Aug., A.D. 19 53.

In the presence of:
Lucien Siler
and
Walter Cox

Rev. Florence Cunningham

INDEXED

Date received by County Recorder AUG 11 1953; Signature James D. Riggs County Recorder; Recorded Book 66, Page 476; Date Received by State Registrar AUG 17 1953

COMPARED

(Use typewriter and/or black ink)

Officiant should send this copy back to the County Recorder immediately.

Department of Public Health
Division of Vital Statistics
Boise, Idaho

STATE OF IDAHO

State File No. 5116
County File No. 273476

County of Kootenai

Marriage License

KNOW ALL MEN BY THIS CERTIFICATE: That any regularly ordained minister of the Gospel, authorized by the rites and usages of the church or denomination of Christians, Hebrews, or religious body of which he may be a member, or any Judge or Justice of the Peace, or competent officer to whom this may come, he not knowing of any lawful impediments thereto, is hereby authorized and empowered to solemnize the rites of Matrimony between:

GROOM		BRIDE
1. Full Name	James L. McIntyre	9. Full Name Betty A Koch
2. Address	Deer Park (City) Spokane (County) Washington (State)	10. Address: Deer Park (City) Spokane (County) Washington (State)
3. Age 18 4. Color or Race W 5. Single S 6. Widowed 7. Divorced		11. Age 18 12. Color or Race W 13. Sing S 14. Widowed 15. Divorced
8. Birthplace: City Powers State Oregon		16. Maiden Name if previously married ********
		17. Birthplace: City Denison State Washington

And to certify the same to said parties, or either of them under his hand and seal, in his ministerial or official capacity, and thereupon he is required to deliver this copy to the parties so married.

IN TESTIMONY WHEREOF, I have hereunto set my hand and affixed my official seal, at Coeur d'Alene, Kootenai County, Idaho, this 8th day of August, A.D. 1953.

JAMES D. RIGGS
Recorder
Ora E Swan
Deputy

Marriage Certificate

I, Rev. Florence Cunningham, a Minister of the Gospel, residing at Coeur d'Alene, in the county of Kootenai in the State of Idaho, do certify that, in accordance with the authority on me conferred by the above license, I did on this 8th day of Aug., in the year A.D. 1953 at Coeur d'Alene in the county of Kootenai, in the State of Idaho, solemnize the rites of matrimony between Homes L. Mc Intrye of Deer Park, in the county of Spokane, of the State of Wash., and Betty A. Koch of Deer Park, in the county of Spokane of the state of Wash., in the presence of Keith B Sannes and Shirley Eckel.

WITNESS My hand at the county aforesaid, this 8th day of Aug., A.D. 1953.

In the presence of:
Shirley Eckel
and
Keith B Sannes

Rev. Florence Cunningham

INDEXED

Date received by County Recorder AUG 11 1953; Signature James D Riggs County Recorder; Recorded Book 66, Page 475; Date Received by State Registrar AUG 17 1953

Department of Public Health
Division of Vital Statistics
Boise, Idaho

STATE OF IDAHO

State File No. 5117
County File No. 273475

County of Kootenai

Marriage License

KNOW ALL MEN BY THIS CERTIFICATE: That any regularly ordained minister of the Gospel, authorized by the rites and usages of the church or denomination of Christians, Hebrews, or religious body of which he may be a member, or any Judge or Justice of the Peace, or competent officer to whom this may come, he not knowing of any lawful impediments thereto, is hereby authorized and empowered to solemnize the rites of Matrimony between:

GROOM		BRIDE
1. Full Name	Richard L. Straley	9. Full Name: Edna M. Davis
2. Address:	Enumclaw (City) King (County) Washington (State)	10. Address: Seattle (City) King (County) Washington (State)
3. Age	L	11. Age: L
4. Color or Race	W	12. Color or Race: W
5. Single	S	13. Single: S
6. Widowed		14. Widowed:
7. Divorced		15. Divorced:
8. Birthplace: City	Enumclaw State: Washington	16. Maiden Name if previously married: ****
		17. Birthplace: City: Shoshone State: Idaho

And to certify the same to said parties, or either of them under his hand and seal, in his ministerial or official capacity, and thereupon he is required to deliver this copy to the parties so married.

IN TESTIMONY WHEREOF, I have hereunto set my hand and affixed my official seal, at Coeur d'Alene, Kootenai County, Idaho, this 8th day of August, A.D. 19 53.

James D. Riggs
Recorder
Marguerite Tomblin
Deputy

Marriage Certificate

I, Rev. Florence Cunningham, a Minister of the Gospel, residing at Coeur d'Alene, in the county of Kootenai in the State of Idaho, do certify that, in accordance with the authority on me conferred by the above license, I did on this 8th day of Aug., in the year A.D. 1953 at Coeur d'Alene in the county of Kootenai, in the State of Idaho, solemnize the rites of matrimony between Richard L. Straley of Enumclaw, in the county of King, of the State of Wash., and Edna M. Davis of Seattle, in the county of King of the state of Wash, in the presence of Ray M. Flocko1, Jr. and Candace Carson.

WITNESS My hand at the county aforesaid, this 8th day of Aug., A.D. 19 53.

In the presence of: Ray M. Flocko1 Jr.
and Candace Carson

Rev. Florence Cunningham

INDEXED

Date received by County Recorder AUG 11 1953; Signature James D Riggs County Recorder; Recorded Book 66, Page 475; Date Received by State Registrar AUG 17 1953

COMPARED

(Use typewriter and/or black ink)

Officiant should send this copy back to the County Recorder immediately.

Department of Public Health
Division of Vital Statistics
Boise, Idaho

STATE OF IDAHO

State File No. 5118
County File No. 273474

(Use typewriter and/or black ink)

County of Kootenai

Marriage License

KNOW ALL MEN BY THIS CERTIFICATE: That any regularly ordained minister of the Gospel, authorized by the rites and usages of the church or denomination of Christians, Hebrews, or religious body of which he may be a member, or any Judge or Justice of the Peace, or competent officer to whom this may come, he not knowing of any lawful impediments thereto, is hereby authorized and empowered to solemnize the rites of Matrimony between:

GROOM		BRIDE
1. Full Name	Ray M. Flockoi, Jr.	9. Full Name Candace Carson
2. Address:	Bellingham (City) Whatcom (County) Washington (State)	10. Address: Bellingham (City) Whatcom (County) Washington (State)
3. Age	24	11. Age 22
4. Color or Race	W	12. Color or Race W
5. Single		13. Single
6. Widowed		14. Widowed
7. Divorced	D	15. Divorced D
8. Birthplace: City	Bellingham	16. Maiden Name if previously married Candace Eason
State	Washington	17. Birthplace: City Bellingham State Washington

And to certify the same to said parties, or either of them under his hand and seal, in his ministerial or official capacity, and thereupon he is required to deliver this copy to the parties so married.

IN TESTIMONY WHEREOF, I have hereunto set my hand and affixed my official seal, at Coeur d'Alene, Kootenai County, Idaho, this 8th day of August, A.D. 19 53.

JAMES D. RIGGS
Recorder

Ora E. Dway
Deputy

Marriage Certificate

I, Rev. Florence Cunningham, a Minister of the Gospel, residing at Coeur d'Alene, in the county of Kootenai in the State of Idaho, do certify that, in accordance with the authority on me conferred by the above license, I did on this 8th day of Aug., in the year A.D. 19 53 at Coeur d'Alene in the county of Kootenai, in the State of Idaho, solemnize the rites of matrimony between Ray M. Flockoi, Jr. of Bellingham, in the county of Whatcom, of the State of Washington, and Candace Carson of Bellingham, in the county of Whatcom of the state of Wash., in the presence of Richard L. Straley and Edna M Davis.

WITNESS My hand at the county aforesaid, this 8th day of Aug., A.D. 19 53.

In the presence of:
Richard L Straley
and Edna M Davis

Florence Cunningham

INDEXED

Date received by County Recorder AUG 11 1953; Signature James D Riggs, County Recorder; Recorded Book 66, Page 474; Date Received by State Registrar AUG 17 1953

Officiant should send this copy back to the County Recorder immediately.

Department of Public Health
Division of Vital Statistics
Boise, Idaho

STATE OF IDAHO

State File No. 5119
County File No. 273473

(Use typewriter and/or black ink)

County of Kootenai

Marriage License

KNOW ALL MEN BY THIS CERTIFICATE: That any regularly ordained minister of the Gospel, authorized by the rites and usages of the church or denomination of Christians, Hebrews, or religious body of which he may be a member, or any Judge or Justice of the Peace, or competent officer to whom this may come, he not knowing of any lawful impediments thereto, is hereby authorized and empowered to solemnize the rites of Matrimony between:

GROOM		BRIDE
1. Full Name	Billy D. Gillham	9. Full Name Clara Stoolfire
2. Address:	Chelan (City) Chelan (County) Washington (State)	10. Address: Rosalia (City) Whitman (County) Washington (State)
3. Age	22	11. Age 20
4. Color or Race	W	12. Color or Race W
5. Single	S	13. Single S
6. Widowed		14. Widowed
7. Divorced		15. Divorced
8. Birthplace: City	Maron State Kansas	16. Maiden Name if previously married •••••
		17. Birthplace: City Tuttle State Idaho

AND

And to certify the same to said parties, or either of them under his hand and seal, in his ministerial or official capacity, and thereupon he is required to deliver this copy to the parties so married.

IN TESTIMONY WHEREOF, I have hereunto set my hand and affixed my official seal, at Coeur d'Alene Kootenai County, Idaho, this 8th day of August A.D. 19 53.

James D. Riggs
Recorder

Salvey Tisdale
Deputy

Marriage Certificate

I, Rev. Florence Cunningham, a Minister of The Gospel, residing at Coeur d'Alene, in the county of Kootenai in the State of Idaho, do certify that, in accordance with the authority on me conferred by the above license, I did on this 1th day of Aug., in the year A.D. 19 53 at Coeur d'Alene in the county of Kootenai in the State of Idaho, solemnize the rites of matrimony between Billy D. Gillham of Chelan, in the county of Chelan, of the State of Wash., and Clara Stoolfire of Rosalia, in the county of Whitman, of the state of Wash., in the presence of Mr. Gary Cain and Marilyn Cain.

WITNESS My hand at the county aforesaid, this 8th day of Aug. A.D. 19 53.

In the presence of:

Gary Cain

and Marilyn Cain

Florence Cunningham

INDEXED

Officiant should send this copy back to the County Recorder immediately.

Date received by County Recorder AUG 11 1953 Signature James D Riggs County Recorder; Recorded Book 66 Page 474; Date Received by State Registrar AUG 17 1953

COMPARED

Department of Public Health
Division of Vital Statistics
Boise, Idaho

STATE OF IDAHO

State File No. 5120
County File No. 278518

County of Kootenai

Marriage License

KNOW ALL MEN BY THIS CERTIFICATE: That any regularly ordained minister of the Gospel, authorized by the rites and usages of the church or denomination of Christians, Hebrews, or religious body of which he may be a member, or any Judge or Justice of the Peace, or competent officer to whom this may come, he not knowing of any lawful impediments thereto, is hereby authorized and empowered to solemnize the rites of Matrimony between:

GROOM		BRIDE
1. Full Name	Dave M. Meyers	9. Full Name Viola Violetta
2. Address:	Roslyn (City) Kittitas (County) Washington (State)	10. Address: Roslyn (City) Kittitas (County) Washington (State)
3. Age	42	11. Age 34
4. Color or Race	W	12. Color or Race W
5. Single	S	13. Single S
6. Widowed		14. Widowed
7. Divorced		15. Divorced
8. Birthplace: City	Roslyn State Washington	16. Maiden Name if previously married *******
		17. Birthplace: City Roslyn State Washington

And to certify the same to said parties, or either of them under his hand and seal, in his ministerial or official capacity, and thereupon he is required to deliver this copy to the parties so married.

IN TESTIMONY WHEREOF, I have hereunto set my hand and affixed my official seal, at Coeur d'Alene, Kootenai County, Idaho, this 8th day of August, A.D. 1953.

JAMES D. RIGGS
Recorder
Ora E. Swan
Deputy

Marriage Certificate

I, Anna Rose Braune, a Justice of the Peace, residing at Coeur d' Alene, in the county of Kootenai in the State of Idaho, do certify that, in accordance with the authority on me conferred by the above license, I did on this 8th day of August, in the year A.D. 1953 at Coeur d' Alene in the county of Kootenai, in the State of Idaho, solemnize the rites of matrimony between Dave M.Meyers of Roslyn, in the county of Kittitas, of the State of Washington, and Viola Violetta of Roslyn, in the county of Kittitas of the state of Washingtnn, in the presence of Helen L.Oman and Edmund E.Violetta.

WITNESS My hand at the county aforesaid, this 8th day of August, A.D. 1953.

In the presence of:
Helen L. Oman
and Edmund E. Violetta

Anna Rose Braune
Justice of the Peace

INDEXED

Date received by County Recorder AUG 12 1953; Signature James D. Riggs County Recorder; Recorded Book 66, Page 489; Date Received by State Registrar AUG 17 1953 COMPARED

(Use typewriter and/or black ink)

Officiant should send this copy back to the County Recorder immediately.

(Use typewriter and/or black ink)

Officiant should send this copy back to the County Recorder immediately.

Department of Public Health
Division of Vital Statistics
Boise, Idaho

STATE OF IDAHO

State File No. 5121
County File No. ~~B73519~~

County of Kootenai

Marriage License

KNOW ALL MEN BY THIS CERTIFICATE: That any regularly ordained minister of the Gospel, authorized by the rites and usages of the church or denomination of Christians, Hebrews, or religious body of which he may be a member, or any Judge or Justice of the Peace, or competent officer to whom this may come, he not knowing of any lawful impediments thereto, is hereby authorized and empowered to solemnize the rites of Matrimony between:

GROOM		BRIDE
1. Full Name	Elroy Schaal	9. Full Name Ann Prescott
2. Address: City / County / State	Spokane Spokane Washington	10. Address: City / County / State Opportunity Spokane Washington
3. Age	31	11. Age 36
4. Color or Race	W	12. Color or Race W
5. Single		13. Single
6. Widowed		14. Widowed
7. Divorced	D	15. Divorced D
8. Birthplace: City / State	Odessa Washington	16. Maiden Name if previously married Ann Glabb
		17. Birthplace: City / State Sanish North Dakota

And to certify the same to said parties, or either of them under his hand and seal, in his ministerial or official capacity, and thereupon he is required to deliver this copy to the parties so married.

IN TESTIMONY WHEREOF, I have hereunto set my hand and affixed my official seal, at Coeur d'Alene, Kootenai County, Idaho, this 8th day of August, A.D. 19 53

James D. Riggs
Recorder
Deputy

Marriage Certificate

I, Anna Rose Braune, a Justice of the Peace, residing at Coeur d' Alene, in the county of Kootenai in the State of Idaho, do certify that, in accordance with the authority on me conferred by the above license, I did on this 8th day of August, in the year A.D. 19 53 at Coeur d' Alene in the county of Kootenai, in the State of Idaho, solemnize the rites of matrimony between Elroy Schaal of Spokane, in the county of Spokane, of the State of Washington, and Ann Prescott of Opportunity, in the county of Spokane of the state of Washington, in the presence of H.L.Glabb and Mrs.Harold L.Glabb.

WITNESS My hand at the county aforesaid, this 8th day of August, A.D. 19 53.

In the presence of: Mrs Harold L Glabb
and H. L. Glabb

Anna Rose Braune
Justice of the Peace

INDEXED

Date received by County Recorder AUG 12 1953; Signature James D Riggs County Recorder; Recorded Book 66, Page 490; Date Received by State Registrar AUG 17 1953

COMPARED

Department of Public Health
Division of Vital Statistics
Boise, Idaho

STATE OF IDAHO

State File No. 5122
County File No. ~~473583~~

(Use typewriter and/or black ink)

County of Kootenai

Marriage License

KNOW ALL MEN BY THIS CERTIFICATE: That any regularly ordained minister of the Gospel, authorized by the rites and usages of the church or denomination of Christians, Hebrews, or religious body of which he may be a member, or any Judge or Justice of the Peace, or competent officer to whom this may come, he not knowing of any lawful impediments thereto, is hereby authorized and empowered to solemnize the rites of Matrimony between:

GROOM		BRIDE
1. Full Name	Kelvin Larson	9. Full Name Marilyn Potter
2. Address:	Meeker (City) King (County) Washington (State)	10. Address: Meeker (City) King (County) Washington (State)
3. Age	33	11. Age 22
4. Color or Race	W	12. Color or Race W
5. Single	S	13. Single ___
6. Widowed	___	14. Widowed ___
7. Divorced	___	15. Divorced D
8. Birthplace: City	Red Lake	16. Maiden Name if previously married Marilyn Lanway
State	Minnesota	17. Birthplace: City Puyallup State Washington

And to certify the same to said parties, or either of them under his hand and seal, in his ministerial or official capacity, and thereupon he is required to deliver this copy to the parties so married.

IN TESTIMONY WHEREOF, I have hereunto set my hand and affixed my official seal, at Coeur d'Alene, Kootenai County, Idaho, this Eighth day of August, A.D. 19 53.

James D. Riggs
Recorder

Sue Longford
Deputy

Marriage Certificate

I, E.C. Knautz, a Baptist minister, residing at Coeur D Alene, in the county of Kootenai in the State of Idaho, do certify that, in accordance with the authority on me conferred by the above license, I did on this 8th day of August, in the year A.D. 19 53 at Coeur D Alene in the county of Kootenai, in the State of Idaho, solemnize the rites of matrimony between Kelvin Larson of Meeker, in the county of King, of the State of Washington, and Marilyn Potter of Meeker, in the county of King of the state of Washington, in the presence of Robert J Dowling and Patricia Dowling.

WITNESS My hand at the county aforesaid, this 8th day of August, A.D. 19 53.

In the presence of:
Robert J. Dowling
and Patricia Dowling

Rev. Eugene Knautz

INDEXED

Officiant should send this copy back to the County Recorder immediately.

Date received by County Recorder AUG 14 1953; Signature James D Riggs County Recorder; Recorded Book 86, Page 494; Date Received by State Registrar AUG 27 1953

COMPARED

(Use typewriter and/or black ink)

Officiant should send this copy back to the County Recorder immediately.

Department of Public Health
Division of Vital Statistics
Boise, Idaho

STATE OF IDAHO

State File No. 5123
County File No. 273582

County of Kootenai

Marriage License

KNOW ALL MEN BY THIS CERTIFICATE: That any regularly ordained minister of the Gospel, authorized by the rites and usages of the church or denomination of Christians, Hebrews, or religious body of which he may be a member, or any Judge or Justice of the Peace, or competent officer to whom this may come, he not knowing of any lawful impediments thereto, is hereby authorized and empowered to solemnize the rites of Matrimony between:

GROOM		AND	BRIDE	
1. Full Name	Fred Ferree		9. Full Name	Bernice Andrews
2. Address:	Coeur d' Alene (City) Kootenai (County) Idaho (State)		10. Address:	Spirit Lake (City) Kootenai (County) Idaho (State)
3. Age 29	4. Color or Race W	5. Single S 6. Widowed 7. Divorced	11. Age 18	12. Color or Race W 13. Single S 14. Widowed 15. Divorced
8. Birthplace: City	Browhalo State Nebraska		16. Maiden Name if previously married	******
			17. Birthplace: City	Yakima State Washington

And to certify the same to said parties, or either of them under his hand and seal, in his ministerial or official capacity, and thereupon he is required to deliver this copy to the parties so married.

IN TESTIMONY WHEREOF, I have hereunto set my hand and affixed my official seal, at Coeur d' Alene, Kootenai County, Idaho, this 7th day of August, A.D. 1953.

James D. Riggs
Recorder

Deputy

Marriage Certificate

I, R. C. Knauts, a Baptist minister, residing at Coeur D Alene, in the county of Kootenai in the State of Idaho, do certify that, in accordance with the authority on me conferred by the above license, I did on this 9th day of August, in the year A.D. 1953 at Coeur D Alene in the county of Kootenai, in the State of Idaho, solemnize the rites of matrimony between Fred Ferree of Coeur D Alene, in the county of Kootenai, of the State of Idaho, and Bernice Andrews of Spirit Lake, in the county of Kootenai of the state of Idaho, in the presence of Dorothy Hatch and LARRY SIMONSON.

WITNESS My hand at the county aforesaid, this ninth day of August, A.D. 1953.

In the presence of:
Dorothy Hatch
and Larry Simonson

Rev. Eugene Knauts

INDEXED

Date received by County Recorder AUG 14 1953; Signature James D Riggs County Recorder; Recorded Book 66, Page 493; Date Received by State Registrar AUG 27 1953 COMPARED

(Use typewriter and/or black ink)

Officiant should send this copy back to the County Recorder immediately.

Department of Public Health
Division of Vital Statistics
Boise, Idaho

STATE OF IDAHO

State File No. 5124
County File No. 273728

County of Kootenai

Marriage License

KNOW ALL MEN BY THIS CERTIFICATE: That any regularly ordained minister of the Gospel, authorized by the rites and usages of the church or denomination of Christians, Hebrews, or religious body of which he may be a member, or any Judge or Justice of the Peace, or competent officer to whom this may come, he not knowing of any lawful impediments thereto, is hereby authorized and empowered to solemnize the rites of Matrimony between:

GROOM		AND	BRIDE	
1. Full Name	Robert L. Tabor		9. Full Name	Norieta Howerton
2. Address:	Fairchild (City) Spokane (County) Washington (State)		10. Address:	Coeur d'Alene (City) Kootenai (County) Idaho (State)
3. Age	21		11. Age	18
4. Color or Race	W		12. Color or Race	W
5. Single	S		13. Single	S
6. Widowed			14. Widowed	
7. Divorced			15. Divorced	
8. Birthplace: City	Freemen		16. Maiden Name if previously married	***
State	West Virginia		17. Birthplace: City	Gibbs
			State	Idaho

And to certify the same to said parties, or either of them under his hand and seal, in his ministerial or official capacity, and thereupon he is required to deliver this copy to the parties so married.

IN TESTIMONY WHEREOF, I have hereunto set my hand and affixed my official seal,

at Coeur d'Alene, Kootenai County, Idaho,

this 6th day of August, A.D. 1953.

James D. Riggs
Recorder

Marguerite Tomblin
Deputy

Marriage Certificate

I, Wallace A. Smith, a Christian Church Minister, residing at Coeur d' Alene, in the county of Kootenai in the State of Idaho, do certify that, in accordance with the authority on me conferred by the above license, I did on this 9th day of August, in the year A.D. 1953 at Coeur d' Alene in the county of Kootenai, in the State of Idaho, solemnize the rites of matrimony between Robert L. Tabor of Fairchild, in the county of Spokane, of the State of Washington, and Norieta Howerton of Coeur d' Alene, in the county of Kootenai of the state of Idaho, in the presence of Robert E. Roy and Nancy A. Howell.

WITNESS My hand at the county aforesaid, this 9th day of August, A.D. 1953.

In the presence of: Robert E. Roy

and Nancy A. Howell

Rev. Wallace A. Smith

INDEXED

AUG 18 1953
Date received by County Recorder; Signature James D Riggs County Recorder; Recorded Book 66, Page 515; Date Received by State Registrar AUG 27 1953

Department of Public Health
Division of Vital Statistics
Boise, Idaho

STATE OF IDAHO

State File No. 5125
County File No. 273619

County of Kootenai

Marriage License

KNOW ALL MEN BY THIS CERTIFICATE: That any regularly ordained minister of the Gospel, authorized by the rites and usages of the church or denomination of Christians, Hebrews, or religious body of which he may be a member, or any Judge or Justice of the Peace, or competent officer to whom this may come, he not knowing of any lawful impediments thereto, is hereby authorized and empowered to solemnize the rites of Matrimony between:

GROOM		BRIDE
1. Full Name	Archie R Bohn	9. Full Name Sally Anderson
2. Address:	Potlatch (City) Latah (County) Idaho (State)	10. Address: Fernwood (City) Benewah (County) Idaho (State)
3. Age 23 4. Color or Race W 5. Single S 6. Widowed 7. Divorced		11. Age 18 12. Color or Race W 13. Single S 14. Widowed 15. Divorced
8. Birthplace: City	Crescent State Idaho	16. Maiden Name if previously married *******
		17. Birthplace: City Spokane State Washington

And to certify the same to said parties, or either of them under his hand and seal, in his ministerial or official capacity, and thereupon he is required to deliver this copy to the parties so married.

IN TESTIMONY WHEREOF, I have hereunto set my hand and affixed my official seal, at Coeur d'Alene, Kootenai County, Idaho, this 4th day of August, A.D. 1953.

James D. Riggs
Recorder
Dolores Tisdall
Deputy

Marriage Certificate

I, Daniel F. May, a Minister of the Gospel, residing at Fernwood, in the county of Benewah in the State of Idaho, do certify that, in accordance with the authority on me conferred by the above license, I did on this 9th day of August, in the year A.D. 1953 at Fernwood in the county of Benewah, in the State of Idaho, solemnize the rites of matrimony between Archie R. Bohn of Potlatch, in the county of Latah, of the State of Idaho, and Sally Anderson of Fernwood, in the county of Benewah of the state of Idaho, in the presence of Otis Colvin and Ida Anderson.

WITNESS My hand at the county aforesaid, this 9th day of August, A.D. 1953.

In the presence of:
Miss Ida Lee Anderson
and Otis Colvin

Daniel F. May

INDEXED

Date received by County Recorder AUG 15 1953; Signature James D Riggs County Recorder; Recorded Book 66, Page 497; Date Received by State Registrar AUG 27 1953

COMPARED

(Use typewriter and/or black ink)

Officiant should send this copy back to the County Recorder immediately.

Department of Public Health
Division of Vital Statistics
Boise, Idaho

STATE OF IDAHO

State File No. 5126
County File No. 273520

(Use typewriter and/or black ink)

County of Kootenai

Marriage License

KNOW ALL MEN BY THIS CERTIFICATE: That any regularly ordained minister of the Gospel, authorized by the rites and usages of the church or denomination of Christians, Hebrews, or religious body of which he may be a member, or any Judge or Justice of the Peace, or competent officer to whom this may come, he not knowing of any lawful impediments thereto, is hereby authorized and empowered to solemnize the rites of Matrimony between:

GROOM		BRIDE
1. Full Name	Jack E. Snowden	9. Full Name Patricia M. Palin
2. Address:	Tacoma (City) Pierce (County) Washington (State)	10. Address: Seattle (City) King (County) Washington (State)
3. Age	19	11. Age 20
4. Color or Race	W	12. Color or Race W
5. Single	S	13. Single S
6. Widowed		14. Widowed
7. Divorced		15. Divorced
8. Birthplace: City	Haskell State Texas	16. Maiden Name if previously married ********
		17. Birthplace: City Seattle State Washington

And to certify the same to said parties, or either of them under his hand and seal, in his ministerial or official capacity, and thereupon he is required to deliver this copy to the parties so married.

IN TESTIMONY WHEREOF, I have hereunto set my hand and affixed my official seal,

at Coeur d'Alene, Kootenai County, Idaho,

this 9th day of August, A.D. 19 53.

JAMES D. RIGGS
Recorder
Ora E. Rwan
Deputy

Marriage Certificate

I, Anna Rose Braune, a Justice of the Peace, residing at Coeur d' Alene, in the county of Kootenai in the State of Idaho, do certify that, in accordance with the authority on me conferred by the above license, I did on this 9th day of August, in the year A.D. 1953 at Coeur d' Alene in the county of Kootenai, in the State of Idaho, solemnize the rites of matrimony between Jack E.Snowden of Tacoma, in the county of Pierce, of the State of Washington, and Patricia M.Palin of Seattle, in the county of King of the state of Washington, in the presence of W.J.Cox and W.J.Woltering.

WITNESS My hand at the county aforesaid, this 9th day of August, A.D. 1953.

In the presence of: W. J. Cox

and W. J. Woltering

INDEXED

Anna Rose Braune
Justice of the Peace

Date received by County Recorder 12 1953; Signature James D Riggs County Recorder; Recorded Book 66, Page 490; Date Received by State Registrar

(Officiant should send this copy back to the County Recorder immediately.)

AUG 17 1953

Department of Public Health
Division of Vital Statistics
Boise, Idaho

STATE OF IDAHO

State File No. 5127
County File No. 273521

County of Kootenai

Marriage License

KNOW ALL MEN BY THIS CERTIFICATE: That any regularly ordained minister of the Gospel, authorized by the rites and usages of the church or denomination of Christians, Hebrews, or religious body of which he may be a member, or any Judge or Justice of the Peace, or competent officer to whom this may come, he not knowing of any lawful impediments thereto, is hereby authorized and empowered to solemnize the rites of Matrimony between:

GROOM		BRIDE
1. Full Name	Benjamin M. Slavin	9. Full Name Barbara Lorraine Molander
2. Address: City	Kimberley	10. Address: City Cranbrook
County	British Columbia	County British Columbia
State	Canada	State Canada
3. Age	18	11. Age 18
4. Color or Race	W	12. Color or Race W
5. Single	S	13. Single S
6. Widowed		14. Widowed
7. Divorced		15. Divorced
8. Birthplace: City	Golden	16. Maiden Name if previously married *******
	British Columbia	17. Birthplace: City Creston
	Canada	British Columbia Canada

And to certify the same to said parties, or either of them under his hand and seal, in his ministerial or official capacity, and thereupon he is required to deliver this copy to the parties so married.

IN TESTIMONY WHEREOF, I have hereunto set my hand and affixed my official seal,

at Coeur d'Alene, Kootenai County, Idaho,
this 9th day of August, A.D. 19 53.

JAMES D. RIGGS
Recorder
Ora E. Swan
Deputy

Marriage Certificate

I, Anna Rose Braune, a Justice of the Peace,
residing at Coeur d' Alene, in the county of Kootenai in the State of Idaho, do certify that, in accordance with the authority on me conferred by the above license, I did on this 9th day of August, in the year A.D. 19 53 at Coeur d' Alene in the county of Kootenai, in the State of Idaho, solemnize the rites of matrimony between Benjamin M.Slavin of Kimberley, in the county of British Columbia, of the State of Canada, and Barbara Lorraine Molander of Cranbrook, in the county of British Columbia of the state of Canada, in the presence of Mrs.C.E.Scott and Mr. C.E.Scott.

WITNESS My hand at the county aforesaid, this 9th day of August, A.D. 19 53.

In the presence of:
Mrs. C. E. Scott
and Mr. C. E. Scott

Anna Rose Braune
Justice of the Peace

INDEXED

Date received by County Recorder AUG 12 1953; Signature James D Riggs County Recorder; Recorded Book 66, Page 491; Date Received by State Registrar AUG 17 1953 COMPARED

(Use typewriter and/or black ink)

Officiant should send this copy back to the County Recorder immediately.

(Use typewriter and/or black ink)

Officiant should send this copy back to the County Recorder immediately.

Department of Public Health
Division of Vital Statistics
Boise, Idaho

STATE OF IDAHO

State File No. 5128
County File No. 273522

County of Kootenai

Marriage License

KNOW ALL MEN BY THIS CERTIFICATE: That any regularly ordained minister of the Gospel, authorized by the rites and usages of the church or denomination of Christians, Hebrews, or religious body of which he may be a member, or any Judge or Justice of the Peace, or competent officer to whom this may come, he not knowing of any lawful impediments thereto, is hereby authorized and empowered to solemnize the rites of Matrimony between:

GROOM		BRIDE
1. Full Name	Alfred E. Standal	9. Full Name Barbara J. Gemberling
2. Address:	Spokane (City) Spokane (County) Washington (State)	10. Address: Spokane (City) Spokane (County) Washington (State)
3. Age	22	11. Age 19
4. Color or Race	W	12. Color or Race W
5. Single	S	13. Single S
6. Widowed		14. Widowed
7. Divorced		15. Divorced
8. Birthplace: City	Tonasket	16. Maiden Name if previously married *******
State	Washington	17. Birthplace: City Spokane State Washington

And to certify the same to said parties, or either of them under his hand and seal, in his ministerial or official capacity, and thereupon he is required to deliver this copy to the parties so married.

IN TESTIMONY WHEREOF, I have hereunto set my hand and affixed my official seal,

at Coeur d'Alene, Kootenai County, Idaho,

this 9th day of August, A.D. 1953.

JAMES D. RIGGS
Recorder

Ora E. Swan
Deputy

Marriage Certificate

I, Anna Rose Braune, a Justice of the Peace,

residing at Coeur d' Alene, in the county of Kootenai in the State of Idaho, do certify that, in accordance with the authority on me conferred by the above license, I did on this 9th day of August, in the year A.D. 19 53 at Coeur d' Alene in the county of Kootenai, in the State of Idaho, solemnize the rites of matrimony between Alfred E.Standal of Spokane, in the county of Spokane, of the State of Washington, and Barbara J.Gemberling of Spokane, in the county of Spokane of the state of Washington, in the presence of Mrs.R.P.Lampman and Robert Lampman.

WITNESS My hand at the county aforesaid, this 9th day of August, A.D. 19 53.

In the presence of:

Mrs. R. P. Lampman

and Robert Lampman

Anna Rose Braune
Justice of the Peace

INDEXED

Date received by County Recorder AUG 12 1953; Signature James D. Riggs County Recorder; Recorded Book 66, Page 491; Date Received by State Registrar AUG 17 1953

Department of Public Health
Division of Vital Statistics
Boise, Idaho

STATE OF IDAHO

State File No. 5129
County File No. 273479

County of Kootenai

Marriage License

KNOW ALL MEN BY THIS CERTIFICATE: That any regularly ordained minister of the Gospel, authorized by the rites and usages of the church or denomination of Christians, Hebrews, or religious body of which he may be a member, or any Judge or Justice of the Peace, or competent officer to whom this may come, he not knowing of any lawful impediments thereto, is hereby authorized and empowered to solemnize the rites of Matrimony between:

GROOM		BRIDE
1. Full Name	Ben Walkley	9. Full Name Angeline Morigeau
2. Address:	Cranbrook (City) British Columbia (County) Canada (State)	10. Address: Cranbrook (City) British Columbia (County) Canada (State)
3. Age	43	11. Age 28
4. Color or Race	W	12. Color or Race Ind.
5. Single		13. Single S
6. Widowed	W	14. Widowed
7. Divorced		15. Divorced
8. Birthplace: City	Cranbrook British Columbia Canada	16. Maiden Name if previously married *******
		17. Birthplace: City Cranbrook British Columbia Canada

And to certify the same to said parties, or either of them under his hand and seal, in his ministerial or official capacity, and thereupon he is required to deliver this copy to the parties so married.

IN TESTIMONY WHEREOF, I have hereunto set my hand and affixed my official seal, at Coeur d'Alene, Kootenai County, Idaho, this 10th day of August, A.D. 19 53.

JAMES D. RIGGS
Recorder
Ora E. Swan
Deputy

Marriage Certificate

I, Rev. Florence Cunningham, a Minister of the Gospel, residing at Coeur d'Alene, in the county of Kootenai in the State of Idaho, do certify that, in accordance with the authority on me conferred by the above license, I did on this 10th day of Aug., in the year A.D. 19 53 at Coeur d'Alene in the county of Kootenai, in the State of Idaho, solemnize the rites of matrimony between Ben Walkley of Cranbrook, in the county of British Columbia, of the State of Canada, and Angeline Morigeau of Cranbrook, in the county of British Columbia of the state of Canada, in the presence of Cliff Johnson and W. J Cox.

WITNESS My hand at the county aforesaid, this 10th day of Aug., A.D. 19 53.

In the presence of:

Cliff Johnson

and

W. J Cox

Florence Cunningham

INDEXED

Date received by County Recorder AUG 11 1953; Signature James D Riggs County Recorder; Recorded Book 66, Page 477; Date Received by State Registrar AUG 17 1953

(Use typewriter and/or black ink)

Officiant should send this copy back to the County Recorder immediately.

COMPARED

Department of Public Health
Division of Vital Statistics
Boise, Idaho

STATE OF IDAHO

State File No. 5130
County File No.

274139

County of Kootenai

Marriage License

KNOW ALL MEN BY THIS CERTIFICATE: That any regularly ordained minister of the Gospel, authorized by the rites and usages of the church or denomination of Christians, Hebrews, or religious body of which he may be a member, or any Judge or Justice of the Peace, or competent officer to whom this may come, he not knowing of any lawful impediments thereto, is hereby authorized and empowered to solemnize the rites of Matrimony between:

GROOM AND BRIDE

1. Full Name Grant M. Jones
2. Address: Sandpoint (City) Bonner (County) Idaho (State)
3. Age 23 4. Color or Race W 5. Single S 6. Widowed ___ 7. Divorced ___
8. Birthplace: City Sandpoint State Idaho

9. Full Name Darlene Shaffer
10. Address: Sandpoint (City) Bonner (County) Idaho (State)
11. Age 21 12. Color or Race W 13. Single S 14. Widowed ___ 15. Divorced ___
16. Maiden Name if previously married ******
17. Birthplace: City Mission State South Dakota

And to certify the same to said parties, or either of them under his hand and seal, in his ministerial or official capacity, and thereupon he is required to deliver this copy to the parties so married.

IN TESTIMONY WHEREOF, I have hereunto set my hand and affixed my official seal, at Coeur d' Alene, Kootenai County, Idaho, this 10th day of August, A.D. 1953.

James D. Riggs
Recorder

Solveig Tisdall
Deputy

Marriage Certificate

I, Andrew L. Bramhall, a clergyman, residing at Coeur d' Alene, in the county of Kootenai in the State of Idaho, do certify that, in accordance with the authority on me conferred by the above license, I did on this 22nd day of August, in the year A.D. 1953 at Sandpoint in the county of Bonner, in the State of Idaho, solemnize the rites of matrimony between Grant M. Jones of Sandpoint, in the county of Bonner, of the State of Idaho, and Darlene Shaffer of Sandpoint, in the county of Bonner of the state of Idaho, in the presence of Bernard Lundberg and Janet Breivik.

WITNESS My hand at the county aforesaid, this ___ day of ___, A.D. 19___.

In the presence of:
Bernard L. Lundberg D.D.
and Janet M. Breivik

(Rev.) Andrew L. Bramhall

Date received by County Recorder AUG 27 1953; Signature James D Riggs County Recorder; Recorded Book 66, Page 576; Date Received by State Registrar SEP 9 - 1953

COMPARED

576

(Use typewriter and/or black ink)

Officiant should send this copy back to the County Recorder immediately.

Department of Public Health
Division of Vital Statistics
Boise, Idaho

STATE OF IDAHO

State File No. 5131
County File No. 273653

County of Kootenai

Marriage License

KNOW ALL MEN BY THIS CERTIFICATE: That any regularly ordained minister of the Gospel, authorized by the rites and usages of the church or denomination of Christians, Hebrews, or religious body of which he may be a member, or any Judge or Justice of the Peace, or competent officer to whom this may come, he not knowing of any lawful impediments thereto, is hereby authorized and empowered to solemnize the rites of Matrimony between:

GROOM		BRIDE
1. Full Name	Irvin W. Abrahamson	9. Full Name Alvina StJohn
2. Address:	Ford (City) Stevens (County) Washington (State)	10. Address: Worley (City) Kootenai (County) Idaho (State)
3. Age	21	11. Age 19
4. Color or Race	Indian	12. Color or Race Indian
5. Single	S	13. Single S
6. Widowed		14. Widowed
7. Divorced		15. Divorced
8. Birthplace: City	Wellpinit	16. Maiden Name if previously married *****
State	Washington	17. Birthplace: City Lovell State Idaho

And to certify the same to said parties, or either of them under his hand and seal, in his ministerial or official capacity, and thereupon he is required to deliver this copy to the parties so married.

IN TESTIMONY WHEREOF, I have hereunto set my hand and affixed my official seal, at Coeur d' Alene, Kootenai County, Idaho, this 10th day of August, A.D. 1953.

James D. Riggs
Recorder

Salome Tisdall
Deputy

Marriage Certificate

I, M.E. Frandsen, a Justice of the Peace, residing at Coeur d'Alene, in the county of Kootenai in the State of Idaho, do certify that, in accordance with the authority on me conferred by the above license, I did on this 10th day of Aug., in the year A.D. 1953 at Coeur d'Alene in the county of Kootenai, in the State of Idaho, solemnize the rites of matrimony between Irvin W. Abrahamson of Ford, in the county of Stevens, of the State of Wash., and Alvina StJohn of Worley, in the county of Kootenai of the state of Idaho, in the presence of Milo W. Hubert and Philonese Abrahamson

WITNESS My hand at the county aforesaid, this 10th day of August, A.D. 19 53.

In the presence of:
Milo W. Hubert
and Philonese Abrahamson

M.E. Frandsen
Justice of the Peace

INDEXED

Date received by County Recorder AUG 17 1953; Signature James D. Riggs County Recorder; Recorded Book 66, Page 499; Date Received by State Registrar AUG 27 1953

COMPARED

(Use typewriter and/or black ink)

Officiant should send this copy back to the County Recorder immediately.

(Use typewriter and/or black ink)

Department of Public Health
Division of Vital Statistics
Boise, Idaho

STATE OF IDAHO

State File No. 5132
County File No. ~~273654~~

County of Kootenai

Marriage License

KNOW ALL MEN BY THIS CERTIFICATE: That any regularly ordained minister of the Gospel, authorized by the rites and usages of the church or denomination of Christians, Hebrews, or religious body of which he may be a member, or any Judge or Justice of the Peace, or competent officer to whom this may come, he not knowing of any lawful impediments thereto, is hereby authorized and empowered to solemnize the rites of Matrimony between:

GROOM		BRIDE
1. Full Name	Donald G. Marshall	9. Full Name Lula Mae Pitt
2. Address:	Manson (City) Chelan (County) Washington (State)	10. Address: Chelan (City) Chelan (County) Washington (State)
3. Age	23	11. Age 20
4. Color or Race	W	12. Color or Race W
5. Single	S	13. Single S
6. Widowed		14. Widowed
7. Divorced		15. Divorced
8. Birthplace: City	Manson State Washington	16. Maiden Name if previously married ****
		17. Birthplace: City Vinita State Oklahoma

And to certify the same to said parties, or either of them under his hand and seal, in his ministerial or official capacity, and thereupon he is required to deliver this copy to the parties so married.

IN TESTIMONY WHEREOF, I have hereunto set my hand and affixed my official seal, at Coeur d' Alene, Kootenai County, Idaho, this 10th day of August, A.D. 19 53.

James D. Riggs
Recorder

Patricia Clement
Deputy

Marriage Certificate

I, M.F.Frandsen, a Justice of the Peace, residing at Coeur d'Alene, in the county of Kootenai in the State of Idaho, do certify that, in accordance with the authority on me conferred by the above license, I did on this 10th day of Aug., in the year A.D. 19 53 at Coeur d'Alene in the county of Kootenai, in the State of Idaho, solemnize the rites of matrimony between Donald G. Marshall of Manson, in the county of Chelan, of the State of Wash., and Lulla Mae Pitt of Chelan, in the county of Chelan, of the state of Wash., in the presence of H.F.Spain and W.J.Cox.

WITNESS My hand at the county aforesaid, this 10th day of August, A.D. 19 53.

In the presence of:

and

M. F. Frandsen
Justice of the Peace

INDEXED

AUG 17 1953
Date received by County Recorder; Signature James D Riggs County Recorder;

Recorded Book 66, Page 499; Date Received by State Registrar AUG 27 1953

Officiant should send this copy back to the County Recorder immediately.

Department of Public Health
Division of Vital Statistics
Boise, Idaho

STATE OF IDAHO

State File No. 5133
County File No. 273655

(Use typewriter and/or black ink)

County of Kootenai

Marriage License

KNOW ALL MEN BY THIS CERTIFICATE: That any regularly ordained minister of the Gospel, authorized by the rites and usages of the church or denomination of Christians, Hebrews, or religious body of which he may be a member, or any Judge or Justice of the Peace, or competent officer to whom this may come, he not knowing of any lawful impediments thereto, is hereby authorized and empowered to solemnize the rites of Matrimony between:

GROOM		AND	BRIDE	
1. Full Name	Stanley Penny		9. Full Name	Peggie Thrush
2. Address:	Seattle (City) King (County) Washington (State)		10. Address:	Seattle (City) King (County) Washington (State)
3. Age 24	4. Color or Race W	5. Single S 6. Widowed 7. Divorced	11. Age 18	12. Color or Race W 13. Single S 14. Widowed 15. Divorced
8. Birthplace: City	Chicago	State Illinois	16. Maiden Name if previously married	****
			17. Birthplace: City	Seattle State Washington

And to certify the same to said parties, or either of them under his hand and seal, in his ministerial or official capacity, and thereupon he is required to deliver this copy to the parties so married.

IN TESTIMONY WHEREOF, I have hereunto set my hand and affixed my official seal,

at Coeur d' Alene, Kootenai County, Idaho,
this 10th day of August, A.D. 19 53.

James D. Riggs
Recorder

Tatsuia Clement
Deputy

Marriage Certificate

I, M.E.Frandsen, a Justice of the Peace,
residing at Coeur d'Alene, in the county of Kootenai in the State of Idaho, do certify that, in accordance with the authority on me conferred by the above license, I did on this 10th day of Aug.,
in the year A.D. 19 53 at Coeur d'Alene in the county of Kootenai, in the State of Idaho,
solemnize the rites of matrimony between Stanley Penny of Seattle,
in the county of King, of the State of Wash.,
and Peggy Thrush of Seattle, in the county of King
of the state of Wash., in the presence of Clarence H. Kuhn and W.J.Cox.

WITNESS My hand at the county aforesaid, this 10th day of August A.D. 19 53.

In the presence of:
Clarence H. Kuhn
and
W.J. Cox

M.E. Frandsen
Justice of the Peace

INDEXED

Officiant should send this copy back to the County Recorder immediately.

Date received by County Recorder AUG 17 1953; Signature James D Riggs County Recorder; Recorded Book 66, Page 500; Date Received by State Registrar AUG 27 1953

Department of Public Health
Division of Vital Statistics
Boise, Idaho

STATE OF IDAHO

State File No. 5134
County File No. ~~273656~~

(Use typewriter and/or black ink)

County of Kootenai

Marriage License

KNOW ALL MEN BY THIS CERTIFICATE: That any regularly ordained minister of the Gospel, authorized by the rites and usages of the church or denomination of Christians, Hebrews, or religious body of which he may be a member, or any Judge or Justice of the Peace, or competent officer to whom this may come, he not knowing of any lawful impediments thereto, is hereby authorized and empowered to solemnize the rites of Matrimony between:

GROOM		BRIDE
1. Full Name	William S. Betts	9. Full Name Patricia M Moore
2. Address: City	Seattle	10. Address: City Seattle
County	King	County King
State	Washington	State Washington
3. Age 18	4. Color or Race W	11. Age 16 12. Color or Race W
5. Single S	6. Widowed ___	13. Single S 14. Widowed ___
7. Divorced ___		15. Divorced ___
8. Birthplace: City	Seattle	16. Maiden Name if previously married •••••
State	Washington	17. Birthplace: City Seattle State Washington

And to certify the same to said parties, or either of them under his hand and seal, in his ministerial or official capacity, and thereupon he is required to deliver this copy to the parties so married.

IN TESTIMONY WHEREOF, I have hereunto set my hand and affixed my official seal,

at Coeur d'Alene, Kootenai County, Idaho,
this 10th day of August, A.D. 19 53.

James D. Riggs
Recorder

Deputy

Marriage Certificate

I, Rev. Florence Cunningham, a Minister of the Gospel,
residing at Coeur d'Alene, in the county of Kootenai in the State of Idaho, do certify that, in accordance with the authority on me conferred by the above license, I did on this 10th day of Aug.,
in the year A.D. 19 53 at Coeur d'Alene in the county of Kootenai, in the State of Idaho,
solemnize the rites of matrimony between William S. Betts of Seattle,
in the county of King, of the State of Wash.,
and Patricia M. Moore of Seattle, in the county of King
of the state of Wash., in the presence of Evelyn Curtis and Emery Doyle.

WITNESS My hand at the county aforesaid, this 10th day of Aug. A.D. 19 53.

In the presence of:
Evelyn Curtis
and
Emery Doyle

Rev. Florence Cunningham

INDEXED

Date received by County Recorder AUG 17 1953; Signature James D Riggs County Recorder; Recorded Book 66, Page 500; Date Received by State Registrar AUG 27 1953

Officiant should send this copy back to the County Recorder immediately.

(Use typewriter and/or black ink)

Officiant should send this copy back to the County Recorder immediately.

Department of Public Health
Division of Vital Statistics
Boise, Idaho

STATE OF IDAHO

State File No. 5135
County File No. ~~274069~~

County of Kootenai

Marriage License

KNOW ALL MEN BY THIS CERTIFICATE: That any regularly ordained minister of the Gospel, authorized by the rites and usages of the church or denomination of Christians, Hebrews, or religious body of which he may be a member, or any Judge or Justice of the Peace, or competent officer to whom this may come, he not knowing of any lawful impediments thereto, is hereby authorized and empowered to solemnize the rites of Matrimony between:

GROOM		BRIDE
1. Full Name	Demitrios Prekeges	9. Full Name Marilyn Daugherty
2. Address:	Warden (City) Grant (County) Washington (State)	10. Address: Spokane (City) Spokane (County) Washington (State)
3. Age 23	4. Color or Race W 5. Single S 6. Widowed 7. Divorced	11. Age 22 12. Color or Race W 13. Single S 14. Widowed 15. Divorced
8. Birthplace: City	Cheyenne State Wyoming	16. Maiden Name if previously married ********
		17. Birthplace: City Williston State North Dakota

And to certify the same to said parties, or either of them under his hand and seal, in his ministerial or official capacity, and thereupon he is required to deliver this copy to the parties so married.

IN TESTIMONY WHEREOF, I have hereunto set my hand and affixed my official seal, at Coeur d' Alene Kootenai County, Idaho, this 11th day of August A.D. 19 53.

James D. Riggs
Recorder
Dolores Tisdall
Deputy

Marriage Certificate

I, Forest D. Tibbitts, a minister, residing at Coeur d'Alene, in the county of Kootenai in the State of Idaho, do certify that, in accordance with the authority on me conferred by the above license, I did on this 11th day of August, in the year A.D. 1953 at Coeur d'Alene in the county of Kootenai, in the State of Idaho, solemnize the rites of matrimony between Demitrios Prekeges of Warden, in the county of Grant, of the State of Washington, and Marilyn Daugherty of Spokane, in the county of Spokane of the state of Washington in the presence of Mrs Perl Bailey and Pete Henderson.

WITNESS My hand at the county aforesaid, this 11th day of August, A.D. 19 53.

In the presence of: Mrs Perl Bailey
and Pete Henderson

Forest D. Tibbitts

COMPARED INDEXED

Date received by County Recorder AUG 26 1953; Signature James D. Riggs County Recorder; Recorded Book 66, Page 555; Date Received by State Registrar AUG 31 1953

Department of Public Health
Division of Vital Statistics
Boise, Idaho

STATE OF IDAHO

State File No. 5136
County File No. 273657

County of Kootenai

Marriage License

KNOW ALL MEN BY THIS CERTIFICATE: That any regularly ordained minister of the Gospel, authorized by the rites and usages of the church or denomination of Christians, Hebrews, or religious body of which he may be a member, or any Judge or Justice of the Peace, or competent officer to whom this may come, he not knowing of any lawful impediments thereto, is hereby authorized and empowered to solemnize the rites of Matrimony between:

GROOM		AND	BRIDE	
1. Full Name	F. B. Goldsworthy		9. Full Name	Emma B. Barnes
2. Address:	Rosalia (City) Whitman (County) Washington (State)		10. Address:	Rosalia (City) Whitman (County) Washington (State)
3. Age	L		11. Age	L
4. Color or Race	W		12. Color or Race	W
5. Single			13. Single	
6. Widowed	W		14. Widowed	W
7. Divorced			15. Divorced	
8. Birthplace: City	Rosalia		16. Maiden Name if previously married	Emma B. Read
State	Washington		17. Birthplace: City	Weston
			State	Oregon

And to certify the same to said parties, or either of them under his hand and seal, in his ministerial or official capacity, and thereupon he is required to deliver this copy to the parties so married.

IN TESTIMONY WHEREOF, I have hereunto set my hand and affixed my official seal, at Coeur d'Alene, Kootenai County, Idaho, this 11th day of August, A.D. 19 53.

JAMES D. RIGGS
Recorder
Ora E. Swan
Deputy

Marriage Certificate

I, M.E.Frandsen, a Justice of the Peace, residing at Coeur d'Alene, in the county of Kootenai in the State of Idaho, do certify that, in accordance with the authority on me conferred by the above license, I did on this 11th day of Aug., in the year A.D. 19 53 at Coeur d'Alene in the county of Kootenai, in the State of Idaho, solemnize the rites of matrimony between F.B.Goldsworthy of Rosalia, in the county of Whitman and the State of Wash., and Emma B. Barnes of Rosalia, in the county of Whitman and the State of Wash., in the presence of Mrs Olga Erickson and Ervin Erickson.

WITNESS My hand at the county aforesaid, this 11th day of Aug., A.D. 19 53.

INDEXED

In the presence of: Mrs Olga Erickson
and Ervin Erickson

M. E. Frandsen
Justice of the Peace

Date received by County Recorder AUG 17 1953; Signature James D. Riggs County Recorder; Recorded Book 66, Page 501; Date Received by State Registrar AUG 27 1953

COMPARED

(Use typewriter and/or black ink)

Officiant should send this copy back to the County Recorder immediately.

Department of Public Health
Division of Vital Statistics
Boise, Idaho

STATE OF IDAHO

State File No. 5137
County File No. 273588

County of Kootenai

Marriage License

KNOW ALL MEN BY THIS CERTIFICATE: That any regularly ordained minister of the Gospel, authorized by the rites and usages of the church or denomination of Christians, Hebrews, or religious body of which he may be a member, or any Judge or Justice of the Peace, or competent officer to whom this may come, he not knowing of any lawful impediments thereto, is hereby authorized and empowered to solemnize the rites of Matrimony between:

GROOM		AND	BRIDE	
1. Full Name	Frank S. Downey		9. Full Name	Claranda Doyle
2. Address:	Coeur d' Alene (City) Kootenai (County) Idaho (State)		10. Address:	Coeur d' Alene (City) Kootenai (County) Idaho (State)
3. Age	25		11. Age	22
4. Color or Race	W		12. Color or Race	W
5. Single	S		13. Single	
6. Widowed			14. Widowed	
7. Divorced			15. Divorced	D
8. Birthplace: City	Pittsbbrgh		16. Maiden Name if previously married	Claranda House
State	Penn.		17. Birthplace: City	Horsecreek
			State	Wyoming

And to certify the same to said parties, or either of them under his hand and seal, in his ministerial or official capacity, and thereupon he is required to deliver this copy to the parties so married.

IN TESTIMONY WHEREOF, I have hereunto set my hand and affixed my official seal, at Coeur d' Alene, Kootenai County, Idaho, this 11th day of August, A.D. 1953.

James D. Riggs
Recorder
Deputy

Marriage Certificate

I, E.C. Knautz, a Baptist minister, residing at Coeur D Alene, in the county of Kootenai in the State of Idaho, do certify that, in accordance with the authority on me conferred by the above license, I did on this 11th day of August, in the year A.D. 1953 at Coeur D Alene in the county of Kootenai, in the State of Idaho, solemnize the rites of matrimony between Frank S. Downey of Coeur D Alene, in the county of Kootenai, of the State of Idaho, and Claranda Doyle of Coeur D Alene, in the county of Kootenai of the state of Idaho, in the presence of Pauline Baldwin and Robert Hahn.

WITNESS My hand at the county aforesaid, this 11th day of August, A.D. 1953.

In the presence of:
Pauline Baldwin
and Robert Hahn

Rev. Eugene Knautz

INDEXED

Date received by County Recorder AUG 14 1953; Signature James D Riggs County Recorder; Recorded Book 66, Page 196; Date Received by State Registrar AUG 27 1953

(Use typewriter and/or black ink)

Officiant should send this copy back to the County Recorder immediately.

(Use typewriter and/or black ink)

Officiant should send this copy back to the County Recorder immediately.

Department of Public Health
Division of Vital Statistics
Boise, Idaho

STATE OF IDAHO

State File No. 5138
County File No. _____

273658

County of Kootenai

Marriage License

KNOW ALL MEN BY THIS CERTIFICATE: That any regularly ordained minister of the Gospel, authorized by the rites and usages of the church or denomination of Christians, Hebrews, or religious body of which he may be a member, or any Judge or Justice of the Peace, or competent officer to whom this may come, he not knowing of any lawful impediments thereto, is hereby authorized and empowered to solemnize the rites of Matrimony between:

GROOM		AND	BRIDE	
1. Full Name	Ervin Erickson		9. Full Name	Olga Hook
2. Address:	Butte (City) Silver Bow (County) Montana (State)		10. Address:	Butte (City) Silver Bow (County) Montana (State)
3. Age	39		11. Age	46
4. Color or Race	W		12. Color or Race	W
5. Single	S		13. Single	
6. Widowed			14. Widowed	W
7. Divorced			15. Divorced	
8. Birthplace: City	Manahga		16. Maiden Name if previously married	Olga Salo
State	Minnesota		17. Birthplace: City	*****
			State	Finland

And to certify the same to said parties, or either of them under his hand and seal, in his ministerial or official capacity, and thereupon he is required to deliver this copy to the parties so married.

IN TESTIMONY WHEREOF, I have hereunto set my hand and affixed my official seal, at Coeur d' Alene, Kootenai County, Idaho, this 11th day of August, A.D. 19 53.

James D. Riggs
Recorder
Patricia Clement
Deputy

Marriage Certificate

I, M.E.Frandsen, a Justice of the Peace, residing at Coeur d'Alene, in the county of Kootenai in the State of Idaho, do certify that, in accordance with the authority on me conferred by the above license, I did on this 11th day of Aug., in the year A.D. 1953 at Coeur d'Alene in the county of Kootenai, in the State of Idaho, solemnize the rites of matrimony between Ervin Erickson of Butte, in the county of Silver Bow, of the State of - Mont., and Olga Hook of Butte, in the county of Silver Bow of the state of Mont., in the presence of Mrs Esther Alto and Isac Vanio.

WITNESS My hand at the county aforesaid, this 11th day of Aug. A.D. 1953.

In the presence of: Mrs Esther Alto
and Isac Vanio

M.E.Frandsen
Justice of the Peace

INDEXED

AUG 17 1953
Date received by County Recorder; Signature James D Riggs County Recorder; Recorded Book 66, Page 501; Date Received by State Registrar AUG 27 1953

COMPARED

DEC 1 1 1968

Department of Public Health
Division of Vital Statistics
Boise, Idaho

STATE OF IDAHO

State File No. 5139
County File No. 273759

(Use typewriter and/or black ink)

County of Kootenai

Marriage License

KNOW ALL MEN BY THIS CERTIFICATE: That any regularly ordained minister of the Gospel, authorized by the rites and usages of the church or denomination of Christians, Hebrews, or religious body of which he may be a member, or any Judge or Justice of the Peace, or competent officer to whom this may come, he not knowing of any lawful impediments thereto, is hereby authorized and empowered to solemnize the rites of Matrimony between:

GROOM		BRIDE
1. Full Name	John L. Brady	9. Full Name Joan R. Williams
2. Address: City	Moses Lake	10. Address: City Ephrata
County	Grant	County Grant
State	Washington	State Washington
3. Age	21	11. Age 23
4. Color or Race	W	12. Color or Race W
5. Single	S	13. Single S
6. Widowed		14. Widowed
7. Divorced		15. Divorced
8. Birthplace: City	Bristol	16. Maiden Name if previously married .....
State	Maryland	17. Birthplace: City Tacoma
		State Washington

AND

And to certify the same to said parties, or either of them under his hand and seal, in his ministerial or official capacity, and thereupon he is required to deliver this copy to the parties so married.

IN TESTIMONY WHEREOF, I have hereunto set my hand and affixed my official seal, at Coeur d'Alene, Kootenai County, Idaho, this Eleventh day of August, A.D. 19 53.

James D. Riggs
Recorder
Sue Langford
Deputy

Marriage Certificate

I, Anna Rose Braune, a Justice of the Peace, residing at Coeur d' Alene, in the county of Kootenai in the State of Idaho, do certify that, in accordance with the authority on me conferred by the above license, I did on this 11th day of August, in the year A.D. 19 53 at Coeur d' Alene in the county of Kootenai, in the State of Idaho, solemnize the rites of matrimony between John L. Brady of Moses Lake, in the county of Grant, of the State of Washington, and Joan R. Williams of Ephrata, in the county of Grant of the state of Washington, in the presence of Lola Bonita Splawn and Richard Wilson.

WITNESS My hand at the county aforesaid, this 11th day of August, A.D. 19 53.

INDEXED

In the presence of:
Lola Bonita Splawn
and Richard Wilson

Anna Rose Braune
Justice of the Peace

Date received by County Recorder AUG 19 1953 Signature James D Riggs County Recorder; Recorded Book 66, Page 519; Date Received by State Registrar AUG 27 1953

Officiant should send this copy back to the County Recorder immediately.

COMPARED

Department of Public Health
Division of Vital Statistics
Boise, Idaho

STATE OF IDAHO

State File No. 5140
County File No. 273760

County of Kootenai

Marriage License

KNOW ALL MEN BY THIS CERTIFICATE: That any regularly ordained minister of the Gospel, authorized by the rites and usages of the church or denomination of Christians, Hebrews, or religious body of which he may be a member, or any Judge or Justice of the Peace, or competent officer to whom this may come, he not knowing of any lawful impediments thereto, is hereby authorized and empowered to solemnize the rites of Matrimony between:

GROOM		AND	BRIDE	
1. Full Name	Peter J. Streukens		9. Full Name	Phyllis Masterson
2. Address:	Spokane (City) Spokane (County) Washington (State)		10. Address:	Calgary (City) Alberta (County) Canada (State)
3. Age	28		11. Age	21
4. Color or Race	W		12. Color or Race	W
5. Single			13. Single	S
6. Widowed			14. Widowed	
7. Divorced	D		15. Divorced	
8. Birthplace: City	Little Falls		16. Maiden Name if previously married	*******
State	Minnesota		17. Birthplace: City	Assinaboia Sask.
			State	Canada

And to certify the same to said parties, or either of them under his hand and seal, in his ministerial or official capacity, and thereupon he is required to deliver this copy to the parties so married.

IN TESTIMONY WHEREOF, I have hereunto set my hand and affixed my official seal, at Coeur d'Alene, Kootenai County, Idaho, this 12 day of August, A.D. 1953.

James D. Riggs
Recorder

Sue Langford
Deputy

Marriage Certificate

I, Anna Rose Braune, a Justice of the Peace, residing at Coeur d' Alene, in the county of Kootenai in the State of Idaho, do certify that, in accordance with the authority on me conferred by the above license, I did on this 12th day of August, in the year A.D. 1953 at Coeur d' Alene in the county of Kootenai, in the State of Idaho, solemnize the rites of matrimony between Peter J. Streukens of Spokane, in the county of Spokane, of the State of Washington, and Phyllis Masterson of Calgary, in the county of Alberta, of the state of Canada, in the presence of Vivienne E. Miller and Donald J. Miller.

WITNESS My hand at the county aforesaid, this 12th day of August, A.D. 1953.

In the presence of:
Vivienne E. Miller
and Donald J. Miller

Anna Rose Braune
Justice of the Peace

INDEXED

Date received by County Recorder AUG 19 1953; Signature James D. Riggs County Recorder; Recorded Book 66, Page 519; Date Received by State Registrar AUG 27 1953

(Use typewriter and/or black ink)

Officiant should send this copy back to the County Recorder immediately.

(Use typewriter and/or black ink)

Officiant should send this copy back to the County Recorder immediately.

Department of Public Health
Division of Vital Statistics
Boise, Idaho

STATE OF IDAHO

State File No. 5141
County File No. ~~273659~~

County of Kootenai

Marriage License

KNOW ALL MEN BY THIS CERTIFICATE: That any regularly ordained minister of the Gospel, authorized by the rites and usages of the church or denomination of Christians, Hebrews, or religious body of which he may be a member, or any Judge or Justice of the Peace, or competent officer to whom this may come, he not knowing of any lawful impediments thereto, is hereby authorized and empowered to solemnize the rites of Matrimony between:

GROOM		AND	BRIDE	
1. Full Name	B.W. Outram		9. Full Name	Myrtle Garber
2. Address:	Spokane (City) Spokane (County) Washington (State)		10. Address:	Spokane (City) Spokane (County) Washington (State)
3. Age 68	4. Color or Race W	5. Single S 6. Widowed 7. Divorced	11. Age 61	12. Color or Race W 13. Single 14. Widowed 15. Divorced D
8. Birthplace: City	Oriska	State North Dakota	16. Maiden Name if previously married	Myrtle Buchanan
			17. Birthplace: City	Hartline State Washington

And to certify the same to said parties, or either of them under his hand and seal, in his ministerial or official capacity, and thereupon he is required to deliver this copy to the parties so married.

IN TESTIMONY WHEREOF, I have hereunto set my hand and affixed my official seal, at Coeur d' Alene, Kootenai County, Idaho, this 12th day of August, A.D. 1953.

James D. Riggs
Recorder

Solveig Tisdall
Deputy

Marriage Certificate

I, M.E. Frandsen, a Justice of the Peace, residing at Coeur d'Alene, in the county of Kootenai in the State of Idaho, do certify that, in accordance with the authority on me conferred by the above license, I did on this 12th day of Aug., in the year A.D. 1953 at Coeur d'Alene in the county of Kootenai, in the State of Idaho, solemnize the rites of matrimony between B.W. Outram of Spokane, in the county of Spokane, of the State of Wash., and Myrtle Garber of Spokane, in the county of Spokane of the state of Wash., in the presence of Mrs Cora Trombetta and Albert Trombetta.

WITNESS My hand at the county aforesaid, this 12th day of August, A.D. 1953.

In the presence of:
Mrs Cora Trombetta
and
Albert Trombetta

M. E. Frandsen
Justice of the Peace

INDEXED

Date received by County Recorder AUG 17 1953; Signature James D Riggs County Recorder; Recorded Book 66, Page 502; Date Received by State Auditor AUG 27 1953

COMPARED

(Use typewriter and/or black ink)

Officiant should send this copy back to the County Recorder immediately.

Department of Public Health
Division of Vital Statistics
Boise, Idaho

STATE OF IDAHO

State File No. 5142
County File No. 273660

County of Kootenai

Marriage License

KNOW ALL MEN BY THIS CERTIFICATE: That any regularly ordained minister of the Gospel, authorized by the rites and usages of the church or denomination of Christians, Hebrews, or religious body of which he may be a member, or any Judge or Justice of the Peace, or competent officer to whom this may come, he not knowing of any lawful impediments thereto, is hereby authorized and empowered to solemnize the rites of Matrimony between:

GROOM		BRIDE
1. Full Name	Alfred Trombetta	9. Full Name Cora Grenier
2. Address: City / County / State	Northport / Stevens / Washington	10. Address: Northport / Stevens / Washington
3. Age 42	4. Color or Race W	5. Single S 6. Widowed 7. Divorced
8. Birthplace: City	Northport State Washington	
11. Age 46	12. Color or Race W	13. Single 14. Widowed 15. Divorced D
16. Maiden Name if previously married		Cora Grenier
17. Birthplace: City		Frenchtown State Montana

AND

And to certify the same to said parties, or either of them under his hand and seal, in his ministerial or official capacity, and thereupon he is required to deliver this copy to the parties so married.

IN TESTIMONY WHEREOF, I have hereunto set my hand and affixed my official seal, at Coeur d' Alene, Kootenai County, Idaho, this 12th day of August, A.D. 1953.

James D. Riggs
Recorder

Patricia Clement
Deputy

Marriage Certificate

I, M.E.Frandsen, a Justice of the Peace, residing at Coeur d'Alene, in the county of Kootenai in the State of Idaho, do certify that, in accordance with the authority on me conferred by the above license, I did on this 12th day of Aug., in the year A.D. 1953 at Coeurbd'Alene in the county of Kootenai, in the State of Idaho, solemnize the rites of matrimony between Albert Trombetta of Northport, in the county of Stevens, of the State of Wash., and Cora Grenier of Northport, in the county of Stevens of the state of Wash., in the presence of B.W.Outram and Myrtle Garber.

WITNESS My hand at the county aforesaid, this 12th day of August, A.D. 1953.

In the presence of: B.W.Outram

and Myrtle Garber

M.E.Frandsen
Justice of the Peace

INDEXED

Date received by County Recorder AUG 27 1953; Signature James D Riggs County Recorder; Recorded Book 66 Page 502; Date Received by State Registrar AUG 27 1953

COMPARED

(Use typewriter and/or black ink)

Officiant should send this copy back to the County Recorder immediately.

Department of Public Health
Division of Vital Statistics
Boise, Idaho

STATE OF IDAHO

State File No. 5143
County File No. ~~3661~~

County of Kootenai

Marriage License

KNOW ALL MEN BY THIS CERTIFICATE: That any regularly ordained minister of the Gospel, authorized by the rites and usages of the church or denomination of Christians, Hebrews, or religious body of which he may be a member, or any Judge or Justice of the Peace, or competent officer to whom this may come, he not knowing of any lawful impediments thereto, is hereby authorized and empowered to solemnize the rites of Matrimony between:

GROOM		AND	BRIDE	
1. Full Name	John L. Callen		9. Full Name	Elnora D. Stollen
2. Address:	Spokane (City) Spokane (County) Washington (State)		10. Address:	Spokane (City) Spokane (County) Washington (State)
3. Age	22		11. Age	18
4. Color or Race	W		12. Color or Race	W
5. Single	S		13. Single	S
6. Widowed			14. Widowed	
7. Divorced			15. Divorced	
8. Birthplace: City	Republic		16. Maiden Name if previously married	*****
State	Washington		17. Birthplace: City	Lewistown
			State	Montana

And to certify the same to said parties, or either of them under his hand and seal, in his ministerial or official capacity, and thereupon he is required to deliver this copy to the parties so married.

IN TESTIMONY WHEREOF, I have hereunto set my hand and affixed my official seal,
at Coeur d' Alene, Kootenai County, Idaho,
this 12th day of August, A.D. 19 53.

James D Riggs
Recorder
Delvey Tindall
Deputy

Marriage Certificate

I, M.E.Frandsen, a Justice of the Peace,
residing at Coeur d'Alene, in the county of Kootenai in the State of Idaho, do certify
that, in accordance with the authority on me conferred by the above license, I did on this 12th day of Aug.,
in the year A.D. 19 53 at Coeur d'Alene in the county of Kootenai in the State of Idaho,
solemnize the rites of matrimony between John L. Callen of Spokane,
in the county of Spokane, of the State of Wash.,
and Elnora D. Stoller of Spokane, in the county of Spokane
of the state of Wash., in the presence of Walter Green and Phyllis Luschei
WITNESS My hand at the county aforesaid, this 12th day of August, A.D. 19 53.

In the presence of:
Walter Green
and Phyllis Luschei

M. E. Frandsen
Justice of the Peace

INDEXED

Date received by County Recorder AUG 27 1953; Signature James D Riggs County Recorder; Recorded Book 66, Page 503; Date Received by State Registrar AUG 27 1953

COMPARED

Department of Public Health
Division of Vital Statistics
Boise, Idaho

STATE OF IDAHO

State File No. 5144
County File No. ~~273662~~

County of Kootenai

Marriage License

KNOW ALL MEN BY THIS CERTIFICATE: That any regularly ordained minister of the Gospel, authorized by the rites and usages of the church or denomination of Christians, Hebrews, or religious body of which he may be a member, or any Judge or Justice of the Peace, or competent officer to whom this may come, he not knowing of any lawful impediments thereto, is hereby authorized and empowered to solemnize the rites of Matrimony between:

GROOM		BRIDE
1. Full Name	Osborne A. Minton	9. Full Name Magdalene Tobey
2. Address: City / County / State	Athena / Umatilla / Oregon	10. Address: City / County / State Pendleton / Umatilla / Oregon
3. Age 40	4. Color or Race W	5. Single ___ 6. Widowed ___ 7. Divorced D
11. Age 40	12. Color or Race W	13. Single ___ 14. Widowed ___ 15. Divorced D
8. Birthplace: City / State	Rich Hill / Missouri	16. Maiden Name if previously married Magdalene Tobey
		17. Birthplace: City / State Brookfield / Missouri

And to certify the same to said parties, or either of them under his hand and seal, in his ministerial or official capacity, and thereupon he is required to deliver this copy to the parties so married.

IN TESTIMONY WHEREOF, I have hereunto set my hand and affixed my official seal, at Coeur d' Alene, Kootenai County, Idaho, this 12th day of August, A.D. 19 53.

James D. Riggs
Recorder
Deputy

Marriage Certificate

I, M.F.Frandsen, Justice of the Peace, residing at Coeur d'Alene, in the county of Kootenai, in the State of Idaho, do certify that, in accordance with the authority on me conferred by the above license, I did on this 12th day of Aug., in the year A.D. 19 53 at Coeur d'Alene in the county of Kootenai, in the State of Idaho, solemnize the rites of matrimony between Osborne A. Minton of Athena, Umatilla, Ore., and Magdalene Tobey of Pendleton, Umatilla, Ore., in the county of Kootenai, of the State of Idaho, in the presence of Jerry Tobey and Willis E. Smith.

WITNESS My hand at the county aforesaid, this 12th day of August, A.D. 19 53.

In the presence of:
Jerry Tobey
and Willis E. Smith

M. F. Frandsen
Justice of the Peace

INDEXED

Date received by County Recorder AUG 27 1953 Signature James D. Riggs County Recorder; Recorded Book 66, Page 503 Date Received by State Registrar AUG 27 1953

COMPARED

(Use typewriter and/or black ink)

Officiant should send this copy back to the County Recorder immediately.

Department of Public Health
Division of Vital Statistics
Boise, Idaho

STATE OF IDAHO

State File No. 5145
County File No. 273663

County of Kootenai

Marriage License

KNOW ALL MEN BY THIS CERTIFICATE: That any regularly ordained minister of the Gospel, authorized by the rites and usages of the church or denomination of Christians, Hebrews, or religious body of which he may be a member, or any Judge or Justice of the Peace, or competent officer to whom this may come, he not knowing of any lawful impediments thereto, is hereby authorized and empowered to solemnize the rites of Matrimony between:

GROOM		BRIDE
1. Full Name	John McNaughton	9. Full Name Laura Mae Egan
2. Address: City	Troy	10. Address: City Troy
County	Lincoln	County Lincoln
State	Montana	State Montana
3. Age	30	11. Age 19
4. Color or Race	W	12. Color or Race W
5. Single		13. Single
6. Widowed		14. Widowed
7. Divorced	D	15. Divorced
8. Birthplace: City	Eureka	16. Maiden Name if previously married Laura Mae Bushnell
State	Montana	17. Birthplace: City Havre
		State Montana

And to certify the same to said parties, or either of them under his hand and seal, in his ministerial or official capacity, and thereupon he is required to deliver this copy to the parties so married.

IN TESTIMONY WHEREOF, I have hereunto set my hand and affixed my official seal, at Coeur d' Alene, Kootenai County, Idaho, this 12th day of August, A.D. 19 53.

James D. Riggs
Recorder
Patricia Clement
Deputy

Marriage Certificate

I, M.E.Frandsen, a Justice of the Peace, residing at Coeur d'Alene, in the county of Kootenai in the State of Idaho, do certify that, in accordance with the authority on me conferred by the above license, I did on this 12th day of Aug., in the year A.D. 19 53 at Coeur d'Alene in the county of Kootenai, in the State of Idaho, solemnize the rites of matrimony between John McNaughton of Troy, in the county of Lincoln, of the State of Mont.-, and Laura Mae Eagan of Troy, in the county of Lincoln of the state of Mont., in the presence of V.F.Bushnell and Ada B. Bushnell.

WITNESS My hand at the county aforesaid, this 12th day of August A.D. 1953.

In the presence of:
V.F. Bushnell
and Ada B. Bushnell

INDEXED

M.E. Frandsen
Justice of the Peace

Date received by County Recorder AUG 17 1953; Signature James D Riggs County Recorder; Recorded Book 66, Page 504; Date Received by State Registrar AUG 27 1953

COMPARED

(Use typewriter and/or black ink)

Officiant should send this copy back to the County Recorder immediately.

Department of Public Health
Division of Vital Statistics
Boise, Idaho

STATE OF IDAHO

State File No. 5146
County File No. 273762

(Use typewriter and/or black ink)

County of Kootenai

Marriage License

KNOW ALL MEN BY THIS CERTIFICATE: That any regularly ordained minister of the Gospel, authorized by the rites and usages of the church or denomination of Christians, Hebrews, or religious body of which he may be a member, or any Judge or Justice of the Peace, or competent officer to whom this may come, he not knowing of any lawful impediments thereto, is hereby authorized and empowered to solemnize the rites of Matrimony between:

GROOM		BRIDE
1. Full Name	Harvey A. Downing	9. Full Name Mary H. Bingaman
2. Address: City	Spokane	10. Address: City Spokane
County	Spokane	County Spokane
State	Washington	State Washington
3. Age	42	11. Age 41
4. Color or Race	W	12. Color or Race W
5. Single		13. Single
6. Widowed		14. Widowed
7. Divorced	D	15. Divorced D
8. Birthplace: City	Hanover	16. Maiden Name if previously married Mary Vandaele
State	New Hampshire	17. Birthplace: City **** State Belgium

And to certify the same to said parties, or either of them under his hand and seal, in his ministerial or official capacity, and thereupon he is required to deliver this copy to the parties so married.

IN TESTIMONY WHEREOF, I have hereunto set my hand and affixed my official seal, at Coeur d' Alene, Kootenai County, Idaho, this 12th day of August, A.D. 19 53.

James D. Riggs
Recorder

Patricia Clement
Deputy

Marriage Certificate

I, Anna Rose Braune, a Justice of the Peace, residing at Coeur d' Alene, in the county of Kootenai in the State of Idaho, do certify that, in accordance with the authority on me conferred by the above license, I did on this 12th day of August, in the year A.D. 19 53 at Coeur d' Alene in the county of Kootenai, in the State of Idaho, solemnize the rites of matrimony between Harvey A. Downing of Spokane, in the county of Spokane, of the State of Washington, and Mary H. Bingaman of Spokane, in the county of Spokane of the state of Washington, in the presence of Melda M. Yarwood and Bruce Yarwood.

WITNESS My hand at the county aforesaid, this 12th day of August, A.D. 19 53.

INDEXED

In the presence of:
Melda M. Yarwood
and Bruce Yarwood

Anna Rose Braune
Justice of the Peace

Date received by County Recorder AUG 19 1953; Signature James D Riggs, County Recorder; Recorded Book 66, Page 520 Date Received by State Registrar AUG 27 1953

COMPARED

Officiant should send this copy back to the County Recorder immediately.

(Use typewriter and/or black ink)

Officiant should send this copy back to the County Recorder immediately.

Department of Public Health
Division of Vital Statistics
Boise, Idaho

STATE OF IDAHO

State File No. 5147
County File No. 273761

County of Kootenai

Marriage License

KNOW ALL MEN BY THIS CERTIFICATE: That any regularly ordained minister of the Gospel, authorized by the rites and usages of the church or denomination of Christians, Hebrews, or religious body of which he may be a member, or any Judge or Justice of the Peace, or competent officer to whom this may come, he not knowing of any lawful impediments thereto, is hereby authorized and empowered to solemnize the rites of Matrimony between:

GROOM		BRIDE
1. Full Name		9. Full Name
Robert Allen Ramelow		Katherine Helen Davey
2. Address: Spokane (City) Spokane (County) Washington (State)		10. Address: Spokane (City) Spokane (County) Washington (State)
3. Age 18 4. Color or Race W 5. Single S 6. Widowed ___ 7. Divorced ___		11. Age 16 12. Color or Race W 13. Single S 14. Widowed ___ 15. Divorced ___
8. Birthplace: City Spokane State Washington		16. Maiden Name if previously married *****
		17. Birthplace: City Spokane State Washington

And to certify the same to said parties, or either of them under his hand and seal, in his ministerial or official capacity, and thereupon he is required to deliver this copy to the parties so married.

IN TESTIMONY WHEREOF, I have hereunto set my hand and affixed my official seal, at Coeur d' Alene, Kootenai County, Idaho, this 12th day of August, A.D. 19 53.

James D. Riggs
Recorder

Patricia Clement
Deputy

Marriage Certificate

I, Anna Rose Braune, a Justice of the Peace, residing at Coeur d' Alene, in the county of Kootenai in the State of Idaho, do certify that, in accordance with the authority on me conferred by the above license, I did on this 12th day of August, in the year A.D. 19 53 at Coeur d' Alene in the county of Kootenai, in the State of Idaho, solemnize the rites of matrimony between Robert Allen Ramelow of Spokane, in the county of Spokane, of the State of Washington, and Katherine Helen Davey of Spokane, in the county of Spokane, of the state of Washington, in the presence of Clara Ramelow and Franklin W. Wilson.

WITNESS My hand at the county aforesaid, this 12th day of August, A.D. 19 53.

In the presence of:

Clara Ramelow

and Franklin W. Wilson

Anna Rose Braune
Justice of the Peace

INDEXED

Date received AUG 19 1953 by County Recorder; Signature James D. Riggs County Recorder; Recorded Book 66, Page 520; Date Received by State Registrar AUG 27 1953

Department of Public Health
Division of Vital Statistics
Boise, Idaho

STATE OF IDAHO

State File No. 5148
County File No. 273664

County of Kootenai

Marriage License

KNOW ALL MEN BY THIS CERTIFICATE: That any regularly ordained minister of the Gospel, authorized by the rites and usages of the church or denomination of Christians, Hebrews, or religious body of which he may be a member, or any Judge or Justice of the Peace, or competent officer to whom this may come, he not knowing of any lawful impediments thereto, is hereby authorized and empowered to solemnize the rites of Matrimony between:

GROOM		BRIDE
1. Full Name	Ira Stephens	9. Full Name Doris Schmidt
2. Address: City	Chelan	10. Address: City Manson
County	Chelan	County Chelan
State	Washington	State Washington
3. Age	25	11. Age 18
4. Color or Race	W	12. Color or Race W
5. Single	S	13. Single S
6. Widowed		14. Widowed
7. Divorced		15. Divorced
8. Birthplace: City	Calero	16. Maiden Name if previously married
State	Oklahoma	17. Birthplace: City Chelan
		State Washington

And to certify the same to said parties, or either of them under his hand and seal, in his ministerial or official capacity, and thereupon he is required to deliver this copy to the parties so married.

IN TESTIMONY WHEREOF, I have hereunto set my hand and affixed my official seal, at Coeur d' Alene, Kootenai County, Idaho, this 13th day of August, A.D. 19 53.

James D. Riggs
Recorder
Patricia Clement
Deputy

Marriage Certificate

I, M.E.Frandsen, a Justice of the Peace, residing at Coeur d'Alene, in the county of Kootenai in the State of Idaho, do certify that, in accordance with the authority on me conferred by the above license, I did on this 13th day of Aug., in the year A.D. 1953 at Coeur d'Alene in the county of Kootenai, in the State of Idaho, solemnize the rites of matrimony between Ira Stephens of Chelan, in the county of Chelan, of the State of Wash., and Doris Schmidt of Manson, in the county of Chelan of the state of Wash., in the presence of John W. Elder and Loise Schmidt.

WITNESS My hand at the county aforesaid, this 13th day of August A.D. 53.

In the presence of:
John W. Elder
and Loise Schmidt

M.E. Frandsen
Justice of the Peace

INDEXED

Date received by County Recorder AUG 17 1953; Signature James D Riggs County Recorder; Recorded Book 66, Page 504; Date Received by State Registrar AUG 27 1953

(Use typewriter and/or black ink)

Officiant should send this copy back to the County Recorder immediately.

COMPARED

Department of Public Health
Division of Vital Statistics
Boise, Idaho

STATE OF IDAHO

State File No. 5149
County File No. ~~273665~~

County of Kootenai

Marriage License

KNOW ALL MEN BY THIS CERTIFICATE: That any regularly ordained minister of the Gospel, authorized by the rites and usages of the church or denomination of Christians, Hebrews, or religious body of which he may be a member, or any Judge or Justice of the Peace, or competent officer to whom this may come, he not knowing of any lawful impediments thereto, is hereby authorized and empowered to solemnize the rites of Matrimony between:

GROOM		BRIDE
1. Full Name	Ken Cooley	9. Full Name Betty Stoops
2. Address:	Toppenish (City) Yakima (County) Washington (State)	10. Address: Toppenish (City) Yakima (County) Washington (State)
3. Age 23	4. Color or Race W 5. Single 6. Widowed 7. Divorced D	11. Age 21 12. Color or Race W 13. Single 14. Widowed 15. Divorced D
8. Birthplace: City	Port Gamble State Weshington	16. Maiden Name if previously married Betty Stoops
		17. Birthplace: City Vevay State Indiana

And to certify the same to said parties, or either of them under his hand and seal, in his ministerial or official capacity, and thereupon he is required to deliver this copy to the parties so married.

IN TESTIMONY WHEREOF, I have hereunto set my hand and affixed my official seal, at Coeur d' Alene, Kootenai County, Idaho, this 13th day of August, A.D. 19 53.

James D. Riggs
Recorder
Deputy

Marriage Certificate

I, M.F.Frandsen, a Justice of the Peace, residing at Coeur d'Alene, in the county of Kootenai in the State of Idaho, do certify that, in accordance with the authority on me conferred by the above license, I did on this 13th day of August, in the year A.D. 1953 at Coeur d'Alene in the county of Kootenai, in the State of Idaho, solemnize the rites of matrimony between Ken Cooley of Toppenish, in the county of Yakima, of the State of Wash., and Betty Stoops of Toppenish, in the county of Yakima of the state of Wash., in the presence of H.F.Spain and Elmer Mueller.

WITNESS My hand at the county aforesaid, this 13th day of August, A.D. 53.

In the presence of H.F.Spain
and Elmer Mueller

M.F.Frandsen
Justice of the Peace

INDEXED

Date received by County Recorder AUG 17 1953; Signature James D Riggs County Recorder; Recorded Book 66, Page 505; Date Received by State Registrar AUG 27 1953

COMPARED

(Use typewriter and/or black ink)

Officiant should send this copy back to the County Recorder immediately.

Department of Public Health
Division of Vital Statistics
Boise, Idaho

STATE OF IDAHO

State File No. 5150
County File No. ~~273681~~

County of Kootenai

Marriage License

KNOW ALL MEN BY THIS CERTIFICATE: That any regularly ordained minister of the Gospel, authorized by the rites and usages of the church or denomination of Christians, Hebrews, or religious body of which he may be a member, or any Judge or Justice of the Peace, or competent officer to whom this may come, he not knowing of any lawful impediments thereto, is hereby authorized and empowered to solemnize the rites of Matrimony between:

GROOM		BRIDE
1. Full Name	Gilbert Little	9. Full Name Virginia Ropp
2. Address: City / County / State	Priest River / Bonner / Idaho	10. Address: City / County / State: Priest River / Bonner / Idaho
3. Age	18	11. Age 16
4. Color or Race	W	12. Color or Race W
5. Single	S	13. Single S
6. Widowed		14. Widowed
7. Divorced		15. Divorced
8. Birthplace: City / State	Ione / Washington	16. Maiden Name if previously married ********
		17. Birthplace: City / State: Priest River / Idaho

And to certify the same to said parties, or either of them under his hand and seal, in his ministerial or official capacity, and thereupon he is required to deliver this copy to the parties so married.

IN TESTIMONY WHEREOF, I have hereunto set my hand and affixed my official seal,

at Coeur d' Alene, Kootenai County, Idaho,
this 12th day of August, A.D. 19 53.

James D. Riggs
Recorder
Deputy

Marriage Certificate

I, James E. Merlin, a Minister of the gospel, residing at Newport, in the county of Pend Oreille, in the State of Washington, do certify that, in accordance with the authority on me conferred by the above license, I did on this 13th day of August, in the year A.D. 1953 at Priest River, in the county of Bonner, in the State of Idaho, solemnize the rites of matrimony between Gilbert Little of Priest River, in the county of Bonner, of the State of Idaho, and Virginia Ropp of Priest River, in the county of Bonner, of the state of Idaho, in the presence of Raymond Ropp and Elena Hammerson.

WITNESS My hand at the county aforesaid, this 13th day of August, A.D. 1953.

In the presence of:
Raymond Ropp
and Elena Hammerson

James E. Merlin

INDEXED

Date received by County Recorder AUG 17 1953; Signature James D Riggs County Recorder; Recorded Book 66, Page 513; Date Received by State Registrar AUG 27 1953

(Use typewriter and/or black ink)

Officiant should send this copy back to the County Recorder immediately.

Department of Public Health
Division of Vital Statistics
Boise, Idaho

STATE OF IDAHO

State File No. 5151
County File No. 278763

(Use typewriter and/or black ink)

County of Kootenai

Marriage License

KNOW ALL MEN BY THIS CERTIFICATE: That any regularly ordained minister of the Gospel, authorized by the rites and usages of the church or denomination of Christians, Hebrews, or religious body of which he may be a member, or any Judge or Justice of the Peace, or competent officer to whom this may come, he not knowing of any lawful impediments thereto, is hereby authorized and empowered to solemnize the rites of Matrimony between:

GROOM		BRIDE
1. Full Name	Elbert Pederson	9. Full Name Gladys Kilmer
2. Address: City	San Diego	10. Address: City San Diego
County	San Diego	County San Diego
State	California	State California
3. Age	39	11. Age 41
4. Color or Race	W	12. Color or Race W
5. Single	S	13. Single
6. Widowed		14. Widowed
7. Divorced		15. Divorced D
8. Birthplace: City	Grand Island	16. Maiden Name if previously married Gladys Austin
State	Nebraska	17. Birthplace: City Nelson British Columbia Canada

And to certify the same to said parties, or either of them under his hand and seal, in his ministerial or official capacity, and thereupon he is required to deliver this copy to the parties so married.

IN TESTIMONY WHEREOF, I have hereunto set my hand and affixed my official seal, at Coeur d' Alene, Kootenai County, Idaho, this 13th day of August, A.D. 19 53.

James D. Riggs
Recorder
Salvery Tisdall
Deputy

(Officiant should send this copy back to the County Recorder immediately.)

Marriage Certificate

I, Anna Rose Braune, a Justice of the Peace, residing at Coeur d' Alene, in the county of Kootenai in the State of Idaho, do certify that, in accordance with the authority on me conferred by the above license, I did on this 13th day of August, in the year A.D. 19 53 at Coeur d' Alene in the county of Kootenai, in the State of Idaho, solemnize the rites of matrimony between Elbert Pederson of San Diego, in the county of San Diego, of the State of California, and Gladys Kilmer of San Diego, in the county of San Diego of the state of California, in the presence of Mrs. O.K. Sandberg and Mr. O.K. Sandberg.

WITNESS My hand at the county aforesaid, this 13th day of August A.D. 1953.

In the presence of:
Mrs. O.K. Sandberg
and
Mr. O.K. Sandberg

Anna Rose Braune
Justice of the Peace

INDEXED

Date received by County Recorder AUG 19 1953; Signature James D. Riggs County Recorder; Recorded Book 66, Page 521; Date Received by State Registrar AUG 27 1953

COMPARED

Department of Public Health
Division of Vital Statistics
Boise, Idaho

STATE OF IDAHO

State File No. 5152
County File No. 273590

(Use typewriter and/or black ink)

County of Kootenai

Marriage License

KNOW ALL MEN BY THIS CERTIFICATE: That any regularly ordained minister of the Gospel, authorized by the rites and usages of the church or denomination of Christians, Hebrews, or religious body of which he may be a member, or any Judge or Justice of the Peace, or competent officer to whom this may come, he not knowing of any lawful impediments thereto, is hereby authorized and empowered to solemnize the rites of Matrimony between:

GROOM		AND	BRIDE
1. Full Name	Stanley Blakesley		9. Full Name Helen Willford
2. Address:	Wilbur (City) Lincoln (County) Washington (State)		10. Address: Wilbur (City) Lincoln (County) Washington (State)
3. Age 20	4. Color or Race W 5. Single S 6. Widowed 7. Divorced		11. Age 21 12. Color or Race W 13. Single 14. Widowed 15. Divorced D
8. Birthplace: City	Great Falls State Montana		16. Maiden Name if previously married Helen Hersey
			17. Birthplace: City Clarkston State Washington

And to certify the same to said parties, or either of them under his hand and seal, in his ministerial or official capacity, and thereupon he is required to deliver this copy to the parties so married.

IN TESTIMONY WHEREOF, I have hereunto set my hand and affixed my official seal, at Coeurd'Alene, Kootenai County, Idaho, this 13th day of August, A.D. 1953.

James D. Riggs
Recorder
Solveig Isidael
Deputy

Marriage Certificate

I, Rev. A.O.White, a Lutheran Pastor, residing at Coeur d'Alene, in the county of Kootenai in the State of Idaho, do certify that, in accordance with the authority on me conferred by the above license, I did on this 13th day of August, in the year A.D. 1953 at Coeur d'Alene in the county of Kootenai, in the State of Idaho, solemnize the rites of matrimony between Stanley Blakesley of Wilbur, in the county of Lincoln, of the State of Washington, and Helen Willford of Wilbur, in the county of Lincoln of the state of Washington, in the presence of Kenneth Templeton and Marvel Blakesley.

WITNESS My hand at the county aforesaid, this 13th day of August, A.D. 1953.

In the presence of:
Kenneth Templeton
and
Marvel Blakesley

A.O.White, Pastor

INDEXED

Date received by County Recorder AUG 14 1953; Signature James D. Riggs, County Recorder; Recorded Book 66, Page 497; Date Received by State Registrar AUG 27 1953

Officiant should send this copy back to the County Recorder immediately.

(Use typewriter and/or black ink)

Officiant should send this copy back to the County Recorder immediately.

Department of Public Health
Division of Vital Statistics
Boise, Idaho

STATE OF IDAHO

State File No. 5153
County File No. 273765

County of Kootenai

Marriage License

KNOW ALL MEN BY THIS CERTIFICATE: That any regularly ordained minister of the Gospel, authorized by the rites and usages of the church or denomination of Christians, Hebrews, or religious body of which he may be a member, or any Judge or Justice of the Peace, or competent officer to whom this may come, he not knowing of any lawful impediments thereto, is hereby authorized and empowered to solemnize the rites of Matrimony between:

GROOM		AND	BRIDE	
1. Full Name	John P. Tatom		9. Full Name	Donna L. Burlingame
2. Address:	Seattle (City) King (County) Washington (State)		10. Address:	Seattle (City) King (County) Washington (State)
3. Age	20		11. Age	21
4. Color or Race	W		12. Color or Race	W
5. Single	S		13. Single	S
6. Widowed			14. Widowed	
7. Divorced			15. Divorced	
8. Birthplace: City	Shanghai State China		16. Maiden Name if previously married	********
			17. Birthplace: City	Honolulu State Hawaii

And to certify the same to said parties, or either of them under his hand and seal, in his ministerial or official capacity, and thereupon he is required to deliver this copy to the parties so married.

IN TESTIMONY WHEREOF, I have hereunto set my hand and affixed my official seal, at Coeur d'Alene, Kootenai County, Idaho, this 14th day of August, A.D. 19 53.

JAMES D. RIGGS
Recorder
Ora E. Swan
Deputy

Marriage Certificate

I, Anna Rose Braune, a Justice of the Peace, residing at Coeur d' Alene, in the county of Kootenai in the State of Idaho, do certify that, in accordance with the authority on me conferred by the above license, I did on this 14th day of August, in the year A.D. 19 53 at Coeur d' Alene in the county of Kootenai, in the State of Idaho, solemnize the rites of matrimony between John P. Tatom of Seattle, in the county of King, of the State of Washington, and Donna L. Burlingame of Seattle, in the county of King of the state of Washington, in the presence of Daniel Lawrence Smith and Patrick S. Lynch.

WITNESS My hand at the county aforesaid, this 14th day of August, A.D. 19 53.

In the presence of:
Daniel Lawrence Smith
and Patrick S. Lynch

INDEXED

Anna Rose Braune
Justice of the Peace

Date received by County Recorder AUG 19 1953; Signature James D Riggs, County Recorder; Recorded Book 66, Page 522; Date Received by State Registrar AUG 27 1953

COMPARED

(Use typewriter and/or black ink)

Officiant should send this copy back to the County Recorder immediately.

Department of Public Health
Division of Vital Statistics
Boise, Idaho

STATE OF IDAHO

State File No. 5154
County File No. 273764

County of Kootenai

Marriage License

KNOW ALL MEN BY THIS CERTIFICATE: That any regularly ordained minister of the Gospel, authorized by the rites and usages of the church or denomination of Christians, Hebrews, or religious body of which he may be a member, or any Judge or Justice of the Peace, or competent officer to whom this may come, he not knowing of any lawful impediments thereto, is hereby authorized and empowered to solemnize the rites of Matrimony between:

GROOM		BRIDE
1. Full Name	J. L. Rogers	9. Full Name Ruby Ivey
2. Address:	Omak (City) Okanogan (County) Washington (State)	10. Address: Omak (City) Okanogan (County) Washington (State)
3. Age	50	11. Age 31
4. Color or Race	W	12. Color or Race W
5. Single		13. Single
6. Widowed	W	14. Widowed
7. Divorced		15. Divorced D
8. Birthplace: City	Farley State Iowa	16. Maiden Name if previously married Ruby Vroman
		17. Birthplace: City Grand Island State Nebraska

AND

And to certify the same to said parties, or either of them under his hand and seal, in his ministerial or official capacity, and thereupon he is required to deliver this copy to the parties so married.

IN TESTIMONY WHEREOF, I have hereunto set my hand and affixed my official seal, at Coeur d'Alene, Kootenai County, Idaho, this 14th day of August, A.D. 1953.

JAMES D. RIGGS
Recorder
Ora E. Swan
Deputy

Marriage Certificate

I, Anna Rose Braune, a Justice of the Peace, residing at Coeur d'Alene, in the county of Kootenai in the State of Idaho, do certify that, in accordance with the authority on me conferred by the above license, I did on this 14th day of August, in the year A.D. 1953 at Coeur d'Alene in the county of Kootenai, in the State of Idaho, solemnize the rites of matrimony between J. L. Rogers of Omak, in the county of Okanogan, of the State of Washington, and Ruby Ivey of Omak, in the county of Okanogan of the state of Washington, in the presence of Treca Treiber and Robert J. Storm.

WITNESS My hand at the county aforesaid, this 14th day of August, A.D. 1953.

In the presence of:
Treca Treiber
and Robert J. Storm

Anna Rose Braune
Justice of the Peace

INDEXED

Date received by County Recorder AUG 19 1953; Signature James D. Riggs County Recorder; Recorded Book 66, Page 521; Date Received by State Registrar AUG 27 1953

COMPARED

Department of Public Health
Division of Vital Statistics
Boise, Idaho

STATE OF IDAHO

State File No. 5155
County File No. 23666

County of Kootenai

Marriage License

KNOW ALL MEN BY THIS CERTIFICATE: That any regularly ordained minister of the Gospel, authorized by the rites and usages of the church or denomination of Christians, Hebrews, or religious body of which he may be a member, or any Judge or Justice of the Peace, or competent officer to whom this may come, he not knowing of any lawful impediments thereto, is hereby authorized and empowered to solemnize the rites of Matrimony between:

GROOM		AND	BRIDE	
1. Full Name	Eugene Haynes		9. Full Name	Miriam Evans
2. Address:	Seattle (City) King (County) Washington (State)		10. Address:	Seattle (City) King (County) Washington (State)
3. Age 19	4. Color or Race W	5. Single S 6. Widowed 7. Divorced	11. Age 18	12. Color or Race W 13. Single S 14. Widowed 15. Divorced
8. Birthplace: City	Sultan State Washington		16. Maiden Name if previously married	********
			17. Birthplace: City	Seattle State Washington

And to certify the same to said parties, or either of them under his hand and seal, in his ministerial or official capacity, and thereupon he is required to deliver this copy to the parties so married.

IN TESTIMONY WHEREOF, I have hereunto set my hand and affixed my official seal,

at Coeur d'Alene, Kootenai County, Idaho,
this 14th day of August, A.D. 1953.

James D. Riggs
Recorder
Deputy

Marriage Certificate -

I, M.E. Frandsen, a Justice of the Peace,
residing at Coeur d'Alene, in the county of Kootenai in the State of Idaho, do certify that, in accordance with the authority on me conferred by the above license, I did on this 14th day of Aug.,
in the year A.D. 1953 at Coeur d'Alene in the county of Kootenai, in the State of Idaho,
solemnize the rites of matrimony between Eugene Haynes of Seattle,
in the county of King, of the State of Wash.,
and Miriam Evans of Seattle, in the county of King
of the state of Wash., in the presence of Mrs L.R.Murphy and Mr L.R.Murphy

WITNESS My hand at the county aforesaid, this 14th day of August, A.D. 1953

In the presence of:
Mrs. L.R. Murphy
and Mr L.R. Murphy

INDEXED

M.E. Frandsen
Justice of the Peace

Date received by County Recorder AUG 17 1953; Signature James D Riggs County Recorder; Recorded Book 66, Page 505; Date Received by State Registrar AUG 27 1953

(Use typewriter and/or black ink)

Officiant should send this copy back to the County Recorder immediately.

COMPARED

(Use typewriter and/or black ink)

Officiant should send this copy back to the County Recorder immediately.

Department of Public Health
Division of Vital Statistics
Boise, Idaho

STATE OF IDAHO

State File No. 5156
County File No. 273667

County of Kootenai

Marriage License

KNOW ALL MEN BY THIS CERTIFICATE: That any regularly ordained minister of the Gospel, authorized by the rites and usages of the church or denomination of Christians, Hebrews, or religious body of which he may be a member, or any Judge or Justice of the Peace, or competent officer to whom this may come, he not knowing of any lawful impediments thereto, is hereby authorized and empowered to solemnize the rites of Matrimony between:

GROOM		BRIDE
1. Full Name	Owen M. Higginbotham	9. Full Name Avis Rayfield
2. Address: City	Cashmere	10. Address: City Peshastin
County	Chelan	County Chelan
State	Washington	State Washington
3. Age	22	11. Age 19
4. Color or Race	W	12. Color or Race W
5. Single	S	13. Single S
6. Widowed		14. Widowed
7. Divorced		15. Divorced
8. Birthplace: City	Culp	16. Maiden Name if previously married *******
State	Arkansas	17. Birthplace: City Sevierville
		State Tennessee

AND

And to certify the same to said parties, or either of them under his hand and seal, in his ministerial or official capacity, and thereupon he is required to deliver this copy to the parties so married.

IN TESTIMONY WHEREOF, I have hereunto set my hand and affixed my official seal, at Coeur d'Alene, Kootenai County, Idaho, this 14th day of August, A.D. 1953.

JAMES D. RIGGS
Recorder
Ora E. Swan
Deputy

Marriage Certificate

I, M.E.Frandsen, a Justice of the Peace, residing at Coeur dAlene, in the county of Kootenai in the State of Idaho, do certify that, in accordance with the authority on me conferred by the above license, I did on this 14th day of Aug., in the year A.D. 19 53 at Coeur d'Alene in the county of Kootenai, in the State of Idaho, solemnize the rites of matrimony between Owen N. Higgenbotham of Cashmere, in the county of Chelan, of the State of Wash., and Avis Rayfield of Peshastin, in the county of Chelan of the state of Wash. in the presence of John Rasor and Wm J. Woltering.

WITNESS My hand at the county aforesaid, this 14th day of August A.D. 19 53.

INDEXED

In the presence of:
John Rasor
and
W. J. Woltering

M. E. Frandsen
Justice of the Peace

Date received by County Recorder AUG 17 1953; Signature James D. Riggs County Recorder; Recorded Book 66, Page 506; Date Received by State Registrar AUG 27 1953

COMPARED

(Use typewriter and/or black ink)

Officiant should send this copy back to the County Recorder immediately.

Department of Public Health
Division of Vital Statistics
Boise, Idaho

STATE OF IDAHO

State File No. 5157
County File No. 274070

County of Kootenai

Marriage License

KNOW ALL MEN BY THIS CERTIFICATE: That any regularly ordained minister of the Gospel, authorized by the rites and usages of the church or denomination of Christians, Hebrews, or religious body of which he may be a member, or any Judge or Justice of the Peace, or competent officer to whom this may come, he not knowing of any lawful impediments thereto, is hereby authorized and empowered to solemnize the rites of Matrimony between:

GROOM		BRIDE
1. Full Name	Donald R. Newman	9. Full Name Mary Louise Petty
2. Address:	Olympia (City) Thurston (County) Washington (State)	10. Address: Olympia (City) Thurston (County) Washington (State)
3. Age	29	11. Age 20
4. Color or Race	W	12. Color or Race W
5. Single		13. Single
6. Widowed		14. Widowed
7. Divorced	D	15. Divorced D
8. Birthplace: City	Yakima State Washington	16. Maiden Name if previously married Mary Louise Petty
		17. Birthplace: City Shelton State Washington

AND

And to certify the same to said parties, or either of them under his hand and seal, in his ministerial or official capacity, and thereupon he is required to deliver this copy to the parties so married.

IN TESTIMONY WHEREOF, I have hereunto set my hand and affixed my official seal,

at Coeur d'Alene, Kootenai County, Idaho,
this 14th day of August, A.D. 19 53.

JAMES D. RIGGS
Recorder
Ora E. Swan
Deputy

Marriage Certificate

I, Forrest D. Tibbitts, a minister,
residing at Coeur d'Alene, in the county of Kootenai in the State of Idaho, do certify that, in accordance with the authority on me conferred by the above license, I did on this 14th day of August,
in the year A.D. 19 53 at Coeur d'Alene in the county of Kootenai, in the State of Idaho,
solemnize the rites of matrimony between Donald R. Newman of Olympia,
in the county of Thurston, of the State of Washington,
and Mary Louise Patty of Olympia, in the county of Thursday
of the state of Washington, in the presence of Lester P. Howland and Helen M. Howland.

WITNESS My hand at the county aforesaid, this 14th day of August, A.D. 19 53.

In the presence of:
Helen M. Howland
and Lester P. Howland

Forrest D. Tibbitts
minister

COMPARED INDEXED

Date received by County Recorder AUG 20 1953; Signature James D. Riggs County Recorder; Recorded Book 66, Page 556; Date Received by State Registrar AUG 31 1953

Department of Public Health
Division of Vital Statistics
Boise, Idaho

STATE OF IDAHO

State File No. 5158
County File No. 273668

County of Kootenai

Marriage License

KNOW ALL MEN BY THIS CERTIFICATE: That any regularly ordained minister of the Gospel, authorized by the rites and usages of the church or denomination of Christians, Hebrews, or religious body of which he may be a member, or any Judge or Justice of the Peace, or competent officer to whom this may come, he not knowing of any lawful impediments thereto, is hereby authorized and empowered to solemnize the rites of Matrimony between:

GROOM		BRIDE
1. Full Name	William A. Anderson	9. Full Name Betty L. Bond
2. Address:	Seattle (City) King (County) Washington (State)	10. Address: Spokane (City) Spokane (County) Washington (State)
3. Age	21	11. Age 18
4. Color or Race	W	12. Color or Race W
5. Single	S	13. Single S
6. Widowed		14. Widowed
7. Divorced		15. Divorced
8. Birthplace: City	Tulsa State Oklahoma	16. Maiden Name if previously married *****
		17. Birthplace: City Atchison Co. State Kansas

AND

And to certify the same to said parties, or either of them under his hand and seal, in his ministerial or official capacity, and thereupon he is required to deliver this copy to the parties so married.

IN TESTIMONY WHEREOF, I have hereunto set my hand and affixed my official seal, at Coeur d'Alene, Kootenai County, Idaho, this 14 day of August, A.D. 19 53.

James D. Riggs
Recorder

Sue Longford
Deputy

Marriage Certificate

I, M.E.Frandsen, a Justice of the Peace, residing at Coeur d'Alene, in the county of Kootenai in the State of Idaho, do certify that, in accordance with the authority on me conferred by the above license, I did on this 14th day of Aug, in the year A.D. 1953 at Coeur d'Alene in the county of Kootenai, in the State of Idaho, solemnize the rites of matrimony between William A. Anderson of Seattle, in the county of King, of the State of Wash. and Betty L. Bond of Spokane, in the county of Spokane of the state of Wash., in the presence of Helen M. Howland and Lester P. Howland.

WITNESS My hand at the county aforesaid, this 14th day of August, A.D. 19 53.

In the presence of:
Helen M. Howland
and Lester P. Howland

M. E. Frandsen
Justice of the Peace

Date received by County Recorder AUG 17 1953; Signature James D. Riggs County Recorder; Recorded Book 66, Page 506; Date Received by State Registrar AUG 27 1953

COMPARED

(Use typewriter and/or black ink)

Officiant should send this copy back to the County Recorder immediately.

(Use typewriter and/or black ink)

Officiant should send this copy back to the County Recorder immediately.

Department of Public Health
Division of Vital Statistics
Boise, Idaho

STATE OF IDAHO

State File No. 5159
County File No. 273669

County of Kootenai

Marriage License

KNOW ALL MEN BY THIS CERTIFICATE: That any regularly ordained minister of the Gospel, authorized by the rites and usages of the church or denomination of Christians, Hebrews, or religious body of which he may be a member, or any Judge or Justice of the Peace, or competent officer to whom this may come, he not knowing of any lawful impediments thereto, is hereby authorized and empowered to solemnize the rites of Matrimony between:

GROOM

1. Full Name: Lester P. Howland
2. Address: Coeur d' Alene (City) Kootenai (County) Idaho (State)
3. Age: L 4. Color or Race: W 5. Single ___ 6. Widowed ___ 7. Divorced D
8. Birthplace: City: Kenosha State: Wisconsin

AND

BRIDE

9. Full Name: Helen M. Weers
10. Address: Oakland (City) Alameda (County) California (State)
11. Age: L 12. Color or Race: W 13. Single ___ 14. Widowed W 15. Divorced ___
16. Maiden Name if previously married: Helen M. Ammerman
17. Birthplace: City: Salem State: Oregon

And to certify the same to said parties, or either of them under his hand and seal, in his ministerial or official capacity, and thereupon he is required to deliver this copy to the parties so married.

IN TESTIMONY WHEREOF, I have hereunto set my hand and affixed my official seal,

at Coeur d' Alene, Kootenai County, Idaho,
this 14th day of August, A.D. 19 53.

James D. Riggs
Recorder
Patricia Clement
Deputy

Marriage Certificate

I, M.E.Frandsen, a Justice of the Peace,
residing at Coeur d'Alene, in the county of Kootenai in the State of Idaho, do certify that, in accordance with the authority on me conferred by the above license, I did on this 14th day of Aug.,
in the year A.D. 1953 at Coeur d'Alene in the county of Kootenai, in the State of Idaho,
solemnize the rites of matrimony between Lester P. Howland of Coeur d'Alene,
in the county of Kootenai, of the State of Idaho,
and Helen M. Weers of - Oakland, in the county of Alameda
of the state of Calif., in the presence of William A. Anderson and Betty L. Bond.

WITNESS My hand at the county aforesaid, this 14th day of Aug., A.D. 1953.

In the presence of:
William A. Anderson
and Betty L. Bond

M.E. Frandsen
Justice of the Peace

Date received by County Recorder AUG 27 1953; Signature James D. Riggs County Recorder; Recorded Book 66, Page 507; Date Received by State Registrar AUG 27 1953

COMPARED

(Use typewriter and/or black ink)

Officiant should send this copy back to the County Recorder immediately.

Department of Public Health
Division of Vital Statistics
Boise, Idaho

STATE OF IDAHO

State File No. 5160
County File No. [illegible]

County of Kootenai

Marriage License

KNOW ALL MEN BY THIS CERTIFICATE: That any regularly ordained minister of the Gospel, authorized by the rites and usages of the church or denomination of Christians, Hebrews, or religious body of which he may be a member, or any Judge or Justice of the Peace, or competent officer to whom this may come, he not knowing of any lawful impediments thereto, is hereby authorized and empowered to solemnize the rites of Matrimony between:

GROOM		AND	BRIDE	
1. Full Name	Dr. Walter J. Russell		9. Full Name	Margaret Ford
2. Address:	Spokane (City) Spokane (County) Washington (State)		10. Address:	Seattle (City) King (County) Washington (State)
3. Age	30		11. Age	23
4. Color or Race	W		12. Color or Race	W
5. Single	S		13. Single	S
6. Widowed			14. Widowed	
7. Divorced			15. Divorced	
8. Birthplace: City	Seattle		16. Maiden Name if previously married	*****
State	Washington		17. Birthplace: City	Seattle
			State	Washington

And to certify the same to said parties, or either of them under his hand and seal, in his ministerial or official capacity, and thereupon he is required to deliver this copy to the parties so married.

IN TESTIMONY WHEREOF, I have hereunto set my hand and affixed my official seal,

at Coeur d' Alene, Kootenai County, Idaho,

this 14th day of August, A.D. 19 53.

James D. Riggs
Recorder

Patricia Clement
Deputy

Marriage Certificate

I, Joseph J. Elliott, a Catholic priest,

residing at Coeur d'Alene, in the county of Kootenai in the State of Idaho, do certify that, in accordance with the authority on me conferred by the above license, I did on this 14th day of August, in the year A.D. 1953 at Coeur d'Alene in the county of Kootenai, in the State of Idaho, solemnize the rites of matrimony between Dr. Walter J. Russell of Spokane, in the county of Spokane, of the State of Washington, and Margaret Ford of Seattle, in the county of King of the state of Washington, in the presence of George W. Duane and Rose Mary Duane.

WITNESS My hand at the county aforesaid, this 14th day of August A.D. 1953.

INDEXED

In the presence of:

George W. Duane

and Rose Mary Duane

Joseph J. Elliott

AUG 18 1953

Date received by County Recorder; Signature James D. Riggs County Recorder; Recorded Book 66, Page 515; Date Received by State Registrar AUG 27 1953

COMPARED

(Use typewriter and/or black ink)

Officiant should send this copy back to the County Recorder immediately.

Department of Public Health
Division of Vital Statistics
Boise, Idaho

STATE OF IDAHO

State File No. 5161
County File No. 273751

County of Kootenai

Marriage License

KNOW ALL MEN BY THIS CERTIFICATE: That any regularly ordained minister of the Gospel, authorized by the rites and usages of the church or denomination of Christians, Hebrews, or religious body of which he may be a member, or any Judge or Justice of the Peace, or competent officer to whom this may come, he not knowing of any lawful impediments thereto, is hereby authorized and empowered to solemnize the rites of Matrimony between:

GROOM		AND	BRIDE	
1. Full Name	Trafford J. W. Leland		9. Full Name	Ruth Hurd
2. Address: City	Walpole		10. Address: City	Langdon
County	Cheshire		County	Sullivan
State	New Hampshire		State	New Hampshire
3. Age	22		11. Age	22
4. Color or Race	W		12. Color or Race	W
5. Single	S		13. Single	S
6. Widowed			14. Widowed	
7. Divorced			15. Divorced	
8. Birthplace: City	Springfield		16. Maiden Name if previously married	********
State	Mass.		17. Birthplace: City	Langdon
			State	New Hampshire

And to certify the same to said parties, or either of them under his hand and seal, in his ministerial or official capacity, and thereupon he is required to deliver this copy to the parties so married.

IN TESTIMONY WHEREOF, I have hereunto set my hand and affixed my official seal, at Coeur d' Alene Kootenai County, Idaho, this 14th day of August, A.D. 1953.

James D Riggs
Recorder
Salaney Tisdall
Deputy

Marriage Certificate

I, Lyman W. Wimble, a Minister residing at Coeurd'alene, in the county of Kootenai in the State of Idaho, do certify that, in accordance with the authority on me conferred by the above license, I did on this 14 day of August, in the year A.D. 1953 at Coeurdalene in the county of Kootenai, in the State of Idaho, solemnize the rites of matrimony between Trafford J. W. Leland of Walpole, in the county of Cheshire, of the State of New Hampshire, and Ruth Hurd of Langdon, in the county of Sullivan of the state of New Hampshire in the presence of Mrs James Beck and Mrs L W Wimble.

WITNESS My hand at the county aforesaid, this 14 day of August, A.D. 1953.

In the presence of: Mrs James Beck
and Mrs. L. W. Winkley

Lyman W Wimble

INDEXED

Date received by County Recorder AUG 19 1953; Signature James D Riggs County Recorder; Recorded Book 66, Page 517; Date Received by State Registrar AUG 27 1953

(Use typewriter and/or black ink)

Officiant should send this copy back to the County Recorder immediately.

Department of Public Health
Division of Vital Statistics
Boise, Idaho

STATE OF IDAHO

State File No. 5162
County File No. 273693

County of Kootenai

Marriage License

KNOW ALL MEN BY THIS CERTIFICATE: That any regularly ordained minister of the Gospel, authorized by the rites and usages of the church or denomination of Christians, Hebrews, or religious body of which he may be a member, or any Judge or Justice of the Peace, or competent officer to whom this may come, he not knowing of any lawful impediments thereto, is hereby authorized and empowered to solemnize the rites of Matrimony between:

GROOM		AND	BRIDE
1. Full Name	Milton Turcotte		9. Full Name: Dolly Thompson
2. Address:	Spokane (City) Spokane (County) Washington (State)		10. Address: Spokane (City) Spokane (County) Washington (State)
3. Age	41		11. Age 36
4. Color or Race	W		12. Color or Race W
5. Single / 6. Widowed / 7. Divorced	D		13. Single / 14. Widowed / 15. Divorced D
8. Birthplace: City / State	Grand Forks / N. Dakota		16. Maiden Name if previously married: Dolly Hulme
			17. Birthplace: City Spokane / State Washington

And to certify the same to said parties, or either of them under his hand and seal, in his ministerial or official capacity, and thereupon he is required to deliver this copy to the parties so married.

IN TESTIMONY WHEREOF, I have hereunto set my hand and affixed my official seal,

at Coeur d' Alene, Kootenai County, Idaho,
this 15th day of August, A.D. 19 53.

James D. Riggs
Recorder

Patricia Clement
Deputy

Marriage Certificate

I, A.O. White, a Lutheran Pastor,
residing at Coeur d'Alene, in the county of Kootenai in the State of Idaho, do certify that, in accordance with the authority on me conferred by the above license, I did on this 15th day of August, in the year A.D. 1953 at Coeur d Alene in the county of Kootenai in the State of Idaho, solemnize the rites of matrimony between Milton Turcotte of Spokane, in the county of Spokane, of the State of Washington, and Dolly Thompsson of Spokane, in the county of Spokane, of the state of Washington, in the presence of Dorothy Wuori and Helen Wolfe.

WITNESS My hand at the county aforesaid, this 15th day of August, A.D. 1953.

In the presence of: Dorothy Wuori
and Helen Wolfe

A.O. White, pastor

INDEXED

AUG 17 1953
Date received by County Recorder; Signature James D Riggs County Recorder; Recorded Book 66, Page 513; Date Received by State Registrar AUG 27 1953

Department of Public Health
Division of Vital Statistics
Boise, Idaho

STATE OF IDAHO

State File No. 5163
County File No. 273769

(Use typewriter and/or black ink)

County of Kootenai

Marriage License

KNOW ALL MEN BY THIS CERTIFICATE: That any regularly ordained minister of the Gospel, authorized by the rites and usages of the church or denomination of Christians, Hebrews, or religious body of which he may be a member, or any Judge or Justice of the Peace, or competent officer to whom this may come, he not knowing of any lawful impediments thereto, is hereby authorized and empowered to solemnize the rites of Matrimony between:

GROOM		BRIDE
1. Full Name	Dennis D. Lee	9. Full Name Elizabeth J. Novak
2. Address: City	Seattle	King County Washington State
3. Age 23 4. Color or Race W 5. Single S 6. Widowed 7. Divorced		11. Age 18 12. Color or Race W 13. Single S 14. Widowed 15. Divorced
8. Birthplace: City	LongView	State Washington
		16. Maiden Name if previously married ------
		17. Birthplace: City Seattle State Washington

AND

And to certify the same to said parties, or either of them under his hand and seal, in his ministerial or official capacity, and thereupon he is required to deliver this copy to the parties so married.

IN TESTIMONY WHEREOF, I have hereunto set my hand and affixed my official seal, at Coeur d' Alene, Kootenai County, Idaho, this 15th day of August, A.D. 19 53.

James D. Riggs
Recorder
Patricia Clement
Deputy

Marriage Certificate

I, Anna Rose Braune, a Justice of the Peace, residing at Coeur d'Alene, in the county of Kootenai in the State of Idaho, do certify that, in accordance with the authority on me conferred by the above license, I did on this 15th day of August, in the year A.D. 1953 at Coeur d'Alene in the county of Kootenai, in the State of Idaho, solemnize the rites of matrimony between Dennis D. Lee of Seattle, in the county of King, of the State of Washington, and Elizabeth J. Novak of Seattle, in the county of King of the state of Washington, in the presence of Mrs. E J Garvey and E. J. Garvey.

WITNESS My hand at the county aforesaid, this 15th day of August A.D. 1953.

INDEXED

In the presence of:
Mrs. E. J. Garvey
and
E. J. Garvey

Anna Rose Braune
Justice of the Peace

Date received AUG 19 1953 by County Recorder; Signature James D. Riggs County Recorder; Recorded Book 66, Page 524; Date Received AUG 27 1953 by State Registrar

(Officiant should send this copy back to the County Recorder immediately.)

Department of Public Health
Division of Vital Statistics
Boise, Idaho

STATE OF IDAHO

State File No. 5164
County File No. 273768

(Use typewriter and/or black ink)

County of Kootenai

Marriage License

KNOW ALL MEN BY THIS CERTIFICATE: That any regularly ordained minister of the Gospel, authorized by the rites and usages of the church or denomination of Christians, Hebrews, or religious body of which he may be a member, or any Judge or Justice of the Peace, or competent officer to whom this may come, he not knowing of any lawful impediments thereto, is hereby authorized and empowered to solemnize the rites of Matrimony between:

GROOM		BRIDE
1. Full Name	Donald Korzan	9. Full Name Celia Hamari
2. Address:	Everett (City) Snohomish (County) Washington (State)	10. Address: Everett (City) Snohomish (County) Washington (State)
3. Age 22 4. Color or Race W 5. Single S 6. Widowed 7. Divorced		11. Age 19 12. Color or Race W 13. Single S 14. Widowed 15. Divorced
8. Birthplace: City	Watertown State S. Dakota	16. Maiden Name if previously married *****
		17. Birthplace: City Iron Mountain State Michigan

And to certify the same to said parties, or either of them under his hand and seal, in his ministerial or official capacity, and thereupon he is required to deliver this copy to the parties so married.

IN TESTIMONY WHEREOF, I have hereunto set my hand and affixed my official seal,

at Coeur d' Alene, Kootenai County, Idaho,

this 15th day of August, A.D. 19 53.

James D. Riggs
Recorder

Patsiena Clement
Deputy

Marriage Certificate

I, Anna Rose Braune, a Justice of the Peace, residing at Coeur d'Alene, in the county of Kootenai in the State of Idaho, do certify that, in accordance with the authority on me conferred by the above license, I did on this 15th day of August, in the year A.D. 1953 at Coeur d'Alene in the county of Kootenai, in the State of Idaho, solemnize the rites of matrimony between Donald Korzan of Everett, in the county of Snohomish, of the State of Washington, and Celia Hamari of Everett, in the county of Snohomish, of the state of Washington, in the presence of Mrs. Dennis Lee and Dennis Lee.

WITNESS My hand at the county aforesaid, this 15th day of August, A.D. 1953.

In the presence of:
Mrs. Dennis Lee
and Dennis Lee

INDEXED

Anna Rose Braune
Justice of the Peace

Date received by County Recorder AUG 19 1953; Signature James D. Riggs County Recorder; Recorded Book 66, Page 523; Date Received by State Registrar AUG 27 1953

Officiant should send this copy back to the County Recorder immediately.

(Use typewriter and/or black ink)

Officiant should send this copy back to the County Recorder immediately.

Department of Public Health
Division of Vital Statistics
Boise, Idaho

STATE OF IDAHO

State File No. 5165
County File No. 274071

County of Kootenai

Marriage License

KNOW ALL MEN BY THIS CERTIFICATE: That any regularly ordained minister of the Gospel, authorized by the rites and usages of the church or denomination of Christians, Hebrews, or religious body of which he may be a member, or any Judge or Justice of the Peace, or competent officer to whom this may come, he not knowing of any lawful impediments thereto, is hereby authorized and empowered to solemnize the rites of Matrimony between:

GROOM		BRIDE
1. Full Name		9. Full Name
Emmet Pilcher		Gail Thompson
2. Address: Swan Lake (City) Lake (County) Montana (State)		10. Address: Swan Lake (City) Lake (County) Montana (State)
3. Age 37 4. Color or Race W 5. Single S 6. Widowed 7. Divorced		11. Age 32 12. Color or Race W 13. Single 14. Widowed 15. Divorced D
8. Birthplace: City Thurston County State Washington		16. Maiden Name if previously married Gail Sturm
		17. Birthplace: City Tiffin State Oklahoma

And to certify the same to said parties, or either of them under his hand and seal, in his ministerial or official capacity, and thereupon he is required to deliver this copy to the parties so married.

IN TESTIMONY WHEREOF, I have hereunto set my hand and affixed my official seal,

at Coeur d' Alene, Kootenai County, Idaho,
this 15th day of August, A.D. 19 53.

James D. Riggs
Recorder
Patricia Clement
Deputy

Marriage Certificate

I, Forrest D. Tibbitts, a minister,
residing at Coeur d'Alene, in the county of Kootenai in the State of Idaho, do certify that, in accordance with the authority on me conferred by the above license, I did on this 15th day of August, in the year A.D. 1953 at Coeur d'Alene in the county of Kootenai, in the State of Idaho, solemnize the rites of matrimony between Emmet Pilcher of Swan Lake, in the county of Lake, of the State of Montana, and Gail Thompson of Lake, in the county of Montana, of the state of Montana, in the presence of Willis E. Smith and Judson O. Smith.

WITNESS My hand at the county aforesaid, this 15th day of August, A.D. 1953.

In the presence of Willis E Smith
and J O Smith

Forrest D. Tibbitts
minister

COMPARED

Date received by County Recorder AUG 20 1953; Signature James D Riggs, County Recorder; Recorded Book 66, Page 556; Date Received by State Registrar AUG 31 1953

INDEXED

Department of Public Health
Division of Vital Statistics
Boise, Idaho

STATE OF IDAHO

State File No. 5166
County File No. 273815

County of Kootenai

Marriage License

KNOW ALL MEN BY THIS CERTIFICATE: That any regularly ordained minister of the Gospel, authorized by the rites and usages of the church or denomination of Christians, Hebrews, or religious body of which he may be a member, or any Judge or Justice of the Peace, or competent officer to whom this may come, he not knowing of any lawful impediments thereto, is hereby authorized and empowered to solemnize the rites of Matrimony between:

GROOM		AND	BRIDE	
1. Full Name	Thomas Stoddard		9. Full Name	Patricia Rogers
2. Address:	Coeur d'Alene (City) Kootenai (County) Idaho (State)		10. Address:	Spokane (City) Spokane (County) Washington (State)
3. Age 20	4. Color or Race W 5. Single S 6. Widowed 7. Divorced		11. Age 18	12. Color or Race W 13. Single S 14. Widowed 15. Divorced
8. Birthplace: City	Coeur d'Alene State Idaho		16. Maiden Name if previously married	---
			17. Birthplace: City	Spokane State Washington

And to certify the same to said parties, or either of them under his hand and seal, in his ministerial or official capacity, and thereupon he is required to deliver this copy to the parties so married.

IN TESTIMONY WHEREOF, I have hereunto set my hand and affixed my official seal, at Coeur d'Alene, Kootenai County, Idaho, this 8th day of August, A.D. 19 53.

James D. Riggs
Recorder
Marguerite Tomblin
Deputy

Marriage Certificate

I Grover M. Gregg, a Minister residing at Post Falls, in the county of Kootenai in the State of Idaho, do certify that, in accordance with the authority on me conferred by the above license, I did on this 15th day of August, in the year A.D. 1953 at Coeur d'Alene in the county of Kootenai, in the State of Idaho, solemnize the rites of matrimony between Thomas Stoddard of Coeur d'Alene, in the county of Kootenai, of the State of Idaho, and Patricia Rogers of Spokane, in the county of Spokane of the state of Wash., in the presence of ____ and ____.

WITNESS My hand at the county aforesaid, this 15th day of August, A.D. 1953.

In the presence of:
Colleen L Hanson
and Jasper C Hanson

COMPARED INDEXED

Grover M. Gregg

Date received by County Recorder AUG 20 1953; Signature James D Riggs County Recorder; Recorded Book 66, Page 498; Date Received by State Registrar AUG 31 1953

(Use typewriter and/or black ink)

Officiant should send this copy back to the County Recorder immediately.

Department of Public Health
Division of Vital Statistics
Boise, Idaho

STATE OF IDAHO

State File No. 5167
County File No. 273670

County of Kootenai

Marriage License

KNOW ALL MEN BY THIS CERTIFICATE: That any regularly ordained minister of the Gospel, authorized by the rites and usages of the church or denomination of Christians, Hebrews, or religious body of which he may be a member, or any Judge or Justice of the Peace, or competent officer to whom this may come, he not knowing of any lawful impediments thereto, is hereby authorized and empowered to solemnize the rites of Matrimony between:

GROOM		BRIDE
1. Full Name	Victor Bednar	9. Full Name Claudia McCune
2. Address: City / County / State	Harrington / Lincoln / Washington	10. Address: City / County / State Harrington / Lincoln / Washington
3. Age	30	11. Age 18
Color or Race	W	12. Color or Race W
5. Single	S	13. Single S
6. Widowed		14. Widowed
7. Divorced		15. Divorced
8. Birthplace: City / State	Onamia / Minnesota	16. Maiden Name if previously married *****
		17. Birthplace: City / State Harrington / Washington

And to certify the same to said parties, or either of them under his hand and seal, in his ministerial or official capacity, and thereupon he is required to deliver this copy to the parties so married.

IN TESTIMONY WHEREOF, I have hereunto set my hand and affixed my official seal, at Coeur d' Alene, Kootenai County, Idaho, this 15th day of August, A.D. 19 53.

James D. Riggs
Recorder
Patricia Clement
Deputy

Marriage Certificate -

I, M.E. Frendsen, a Justice of the Peace, residing at Coeur d'Alene, in the county of Kootenai in the State of Idaho, do certify that, in accordance with the authority on me conferred by the above license, I did on this 15th day of Aug., in the year A.D. 19 53 at Coeur d'Alene in the county of Kootenai, in the State of Idaho, solemnize the rites of matrimony between Victor Bednar of Harrington, in the county of Lincoln, of the State of Wash., and Claudia McCune of Harrington, in the county of Lincoln of the state of Wash., in the presence of Fred W. Leder and Floyd Stowe.

WITNESS My hand at the county aforesaid, this 15th day of August, A.D. 19 53.

In the presence of:
Fred W. Leder
and
Floyd Stowe

M.E. Frendsen
Justice of the Peace

INDEXED

Date received by County Recorder: AUG 17 1953; Signature James D. Riggs County Recorder; Recorded Book 66, Page 507; Date Received by State Registrar AUG 27 1953

(Use typewriter and/or black ink)

Officiant should send this copy back to the County Recorder immediately.

Department of Public Health
Division of Vital Statistics
Boise, Idaho

STATE OF IDAHO

State File No. 5168
County File No. [illegible]

County of Kootenai

Marriage License

KNOW ALL MEN BY THIS CERTIFICATE: That any regularly ordained minister of the Gospel, authorized by the rites and usages of the church or denomination of Christians, Hebrews, or religious body of which he may be a member, or any Judge or Justice of the Peace, or competent officer to whom this may come, he not knowing of any lawful impediments thereto, is hereby authorized and empowered to solemnize the rites of Matrimony between:

GROOM		BRIDE
1. Full Name	Edward Fagan	9. Full Name: Kay Tryon
2. Address:	Everett (City) Snohomish (County) Washington (State)	10. Address: Everett (City) Snohomish (County) Washington (State)
3. Age	25	11. Age 18
4. Color or Race	W	12. Color or Race W
5. Single	S	13. Single S
6. Widowed		14. Widowed
7. Divorced		15. Divorced
8. Birthplace: City	Everett	16. Maiden Name if previously married ------
State	Washington	17. Birthplace: City Clare State Michigan

And to certify the same to said parties, or either of them under his hand and seal, in his ministerial or official capacity, and thereupon he is required to deliver this copy to the parties so married.

IN TESTIMONY WHEREOF, I have hereunto set my hand and affixed my official seal,

at Coeur d' Alene, Kootenai County, Idaho,
this 15th day of August, A.D. 19 53.

James D. Riggs
Recorder
Patricia Clement
Deputy

Marriage Certificate -

I, M.E.Frandsen, a Justice of the Peace,
residing at Coeur d'Alene, in the county of Kootenai in the State of Idaho, do certify that, in accordance with the authority on me conferred by the above license, I did on this 15th day of August, in the year A.D. 19 53 at Coeur d'Alene in the county of Kootenai, in the State of Idaho, solemnize the rites of matrimony between Edward Fagan of Everett, in the county of Snohomish, of the State of Wash., and Kay Tyron of Everett, in the county of Snohomish of the state of Wash., in the presence of Cliff Johnson and Floyd Stowe.

WITNESS My hand at the county aforesaid, this 15th day of August, A.D. 19 53.

In the presence of:
Cliff Johnson
and
Floyd E. Stowe

M. E. Frandsen
Justice of the Peace

INDEXED

Date received by County Recorder AUG 27 1953; Signature James D. Riggs County Recorder; Recorded Book 66, Page 508; Date Received by State Registrar AUG 27 1953

COMPARED

(Use typewriter and/or black ink)

Officiant should send this copy back to the County Recorder immediately.

Department of Public Health
Division of Vital Statistics
Boise, Idaho

STATE OF IDAHO

State File No. 5169
County File No. 273672

County of Kootenai

Marriage License

KNOW ALL MEN BY THIS CERTIFICATE: That any regularly ordained minister of the Gospel, authorized by the rites and usages of the church or denomination of Christians, Hebrews, or religious body of which he may be a member, or any Judge or Justice of the Peace, or competent officer to whom this may come, he not knowing of any lawful impediments thereto, is hereby authorized and empowered to solemnize the rites of Matrimony between:

GROOM		BRIDE
1. Full Name	Edward Watt	9. Full Name Shirley Hetrick
2. Address: City	Spokane	10. Address: City Spokane
County	Spokane	County Spokane
State	Washington	State Washington
3. Age	22	11. Age 18
4. Color or Race	W	12. Color or Race W
5. Single	S	13. Single S
6. Widowed		14. Widowed
7. Divorced		15. Divorced
8. Birthplace: City	Sagle	16. Maiden Name if previously married *****
State	Idaho	17. Birthplace: City Spokane
		State Washington

And to certify the same to said parties, or either of them under his hand and seal, in his ministerial or official capacity, and thereupon he is required to deliver this copy to the parties so married.

IN TESTIMONY WHEREOF, I have hereunto set my hand and affixed my official seal, at Coeur d' Alene, Kootenai County, Idaho, this 15th day of August, A.D. 19 53.

James D. Riggs
Recorder
Patricia Clement
Deputy

Marriage Certificate

I, M.E.Frandsen, a Justice of the Peace, residing at Coeur d'Alene, in the county of Kootenai in the State of Idaho, do certify that, in accordance with the authority on me conferred by the above license, I did on this 15th day of Aug., in the year A.D. 1953 at Coeur d'Alene in the county of Kootenai, in the State of Idaho, solemnize the rites of matrimony between Edward Watt of Spokane, in the county of Spokane, of the State of Wash., and Shirley Hetrick of Spokane, in the county of Spokane of the state of Wash., in the presence of Nellie F. Murray and Cliff Johnson.

WITNESS My hand at the county aforesaid, this 15th day of August A.D. 19 53.

In the presence of:
Nellie F. Murray
and Cliff Johnson

M.E. Frandsen
Justice of the Peace

INDEXED

Date received by County Recorder AUG 27 1953; Signature James D. Riggs County Recorder; Recorded Book 66, Page 508; Date Received by State Registrar AUG 27 1953

(Use typewriter and/or black ink)

Officiant should send this copy back to the County Recorder immediately.

Department of Public Health
Division of Vital Statistics
Boise, Idaho

STATE OF IDAHO

State File No. 5170
County File No. 273673

County of Kootenai

Marriage License

KNOW ALL MEN BY THIS CERTIFICATE: That any regularly ordained minister of the Gospel, authorized by the rites and usages of the church or denomination of Christians, Hebrews, or religious body of which he may be a member, or any Judge or Justice of the Peace, or competent officer to whom this may come, he not knowing of any lawful impediments thereto, is hereby authorized and empowered to solemnize the rites of Matrimony between:

GROOM		AND	BRIDE	
1. Full Name	Kenneth Blanchfield		9. Full Name	Avyce Combs
2. Address:	Tacoma (City) Pierce (County) Washington (State)		10. Address:	Tacoma (City) Pierce (County) Washington (State)
3. Age 40	4. Color or Race W	5. Single S	6. Widowed	7. Divorced	11. Age 43	12. Color or Race W	13. Single	14. Widowed	15. Divorced D
8. Birthplace: City	Alberta	State Canada	16. Maiden Name if previously married		Avyce Keller				
			17. Birthplace: City		Puyallup	State	Washington		

And to certify the same to said parties, or either of them under his hand and seal, in his ministerial or official capacity, and thereupon he is required to deliver this copy to the parties so married.

IN TESTIMONY WHEREOF, I have hereunto set my hand and affixed my official seal, at Coeur d'Alene, Kootenai County, Idaho, this 15th day of August, A.D. 1953.

James D. Riggs
Recorder

Deputy

Marriage Certificate

I, M.E. Frandsen, a Justice of the Peace, residing at Coeur d'Alene, in the county of Kootenai in the State of Idaho, do certify that, in accordance with the authority on me conferred by the above license, I did on this 15th day of August, in the year A.D. 1953 at Coeur d'Alene in the county of Kootenai, in the State of Idaho, solemnize the rites of matrimony between Kenneth Blanchfield of Tacoma, Pierce in the county of, of the State of Wash., and Avyce Combs of Tacoma, in the county of Pierce of the state of Wash., in the presence of W.J. Cox and Cliff Johnson.

WITNESS My hand at the county aforesaid, this 15th day of August, A.D. 1953.

In the presence of: Cliff Johnson

and W.J. Cox

M E Frandsen
Justice of the Peace

INDEXED

Date received by County Recorder AUG 17 1953; Signature James D Riggs County Recorder; Recorded Book 66, Page 509; Date Received by State Registrar AUG 27 1953

COMPARED

(Use typewriter and/or black ink)

Officiant should send this copy back to the County Recorder immediately.

NOV 8 1967

(Use typewriter and/or black ink)

Officiant should send this copy back to the County Recorder immediately.

Department of Public Health
Division of Vital Statistics
Boise, Idaho

STATE OF IDAHO

State File No. 5171
County File No. 273674

County of Kootenai

Marriage License

KNOW ALL MEN BY THIS CERTIFICATE: That any regularly ordained minister of the Gospel, authorized by the rites and usages of the church or denomination of Christians, Hebrews, or religious body of which he may be a member, or any Judge or Justice of the Peace, or competent officer to whom this may come, he not knowing of any lawful impediments thereto, is hereby authorized and empowered to solemnize the rites of Matrimony between:

GROOM		BRIDE
1. Full Name	Rudy Colby	9. Full Name Beth Cutts
2. Address: City	Republic	10. Address: City Republic
County	Ferry	County Ferry
State	Washington	State Washington
3. Age 42	4. Color or Race W	11. Age 37 12. Color or Race W
5. Single	6. Widowed	13. Single 14. Widowed
7. Divorced		15. Divorced D
8. Birthplace: City	Wenatchee	16. Maiden Name if previously married Beth Utzinger
State	Washington	17. Birthplace: City Synarep State Washington

And to certify the same to said parties, or either of them under his hand and seal, in his ministerial or official capacity, and thereupon he is required to deliver this copy to the parties so married.

IN TESTIMONY WHEREOF, I have hereunto set my hand and affixed my official seal,

at Coeur d'Alene, Kootenai County, Idaho,
this 15th day of August, A.D. 19 53.

James D. Riggs
Recorder

Deputy

Marriage Certificate

I, M.E.Frandsen, a Justice of the Peace,
residing at Coeur d'Alene, in the county of Kootenai in the State of Idaho, do certify that, in accordance with the authority on me conferred by the above license, I did on this 15th day of August, in the year A.D. 1953 at Coeur d'Alene in the county of Kootenai, in the State of Idaho, solemnize the rites of matrimony between Rudy Colby of Republic, in the county of Ferry, of the State of Wash., and Beth Cutta of Republic, in the county of Ferry of the state of Wash., in the presence of Kay Tryon and Edward Fagan.

WITNESS My hand at the county aforesaid, this 15th day of August, A.D. 1953.

In the presence of:
Kay Tryon
and Edward Fagan

M.E Frandsen
Justice of the Peace

INDEXED

Date received by County Recorder AUG 27 1953; Signature James D Riggs County Recorder; Recorded Book 66, Page 509; Date Received by State Registrar AUG 27 1953

Department of Public Health
Division of Vital Statistics
Boise, Idaho

STATE OF IDAHO

State File No. 5172
County File No. 23675

(Use typewriter and/or black ink)

County of Kootenai

Marriage License

KNOW ALL MEN BY THIS CERTIFICATE: That any regularly ordained minister of the Gospel, authorized by the rites and usages of the church or denomination of Christians, Hebrews, or religious body of which he may be a member, or any Judge or Justice of the Peace, or competent officer to whom this may come, he not knowing of any lawful impediments thereto, is hereby authorized and empowered to solemnize the rites of Matrimony between:

GROOM		BRIDE
1. Full Name	Paul E. Marshall	9. Full Name Freda L. Boisvert
2. Address: City	Seattle	10. Address: City Seattle
County	King	County King
State	Washington	State Washington
3. Age	43	11. Age 45
4. Color or Race	W	12. Color or Race W
5. Single		13. Single
6. Widowed	W	14. Widowed
7. Divorced		15. Divorced D
8. Birthplace: City	Seattle	16. Maiden Name if previously married Freda L. Kalk
State	Washington	17. Birthplace: City Martin
		State North Dakota

And to certify the same to said parties, or either of them under his hand and seal, in his ministerial or official capacity, and thereupon he is required to deliver this copy to the parties so married.

IN TESTIMONY WHEREOF, I have hereunto set my hand and affixed my official seal,

at Coeur d'Alene, Kootenai County, Idaho,

this 15th day of August, A.D. 1953.

JAMES D. RIGGS
Recorder

Cora E. Swan
Deputy

Marriage Certificate

I, M.E.Frandsen, a Justice of the Peace,

residing at Coeur d'Alene, in the county of Kootenai in the State of Idaho, do certify that, in accordance with the authority on me conferred by the above license, I did on this 15th day of Aug.,

in the year A.D. 1953 at Coeur d'Alene in the county of Kootenai, in the State of Idaho,

solemnize the rites of matrimony between Paul E. Marshall of Seattle,

in the county of King, of the State of Wash.;

and Freda L. Boisvert of Seattle, in the county of King,

of the state of Wash., in the presence of Mrs Melvin L. Kvamso and Mr Robet. L. Colvin

WITNESS My hand at the county aforesaid, this 15th day of August, A.D. 1953.

INDEXED

In the presence of:

Mrs. Melvin L. Kvamso

and Mr Robert L. Colvin

M.E Frandsen

Justice of the Peace

Officiant should send this copy back to the County Recorder immediately.

Date received by County Recorder AUG 27 1953; Signature James D Riggs County Recorder; Recorded Book 66, Page 510; Date Received by State Registrar AUG 27 1953

Department of Public Health
Division of Vital Statistics
Boise, Idaho

STATE OF IDAHO

State File No. 5173
County File 273676

(Use typewriter and/or black ink)

County of Kootenai

Marriage License

KNOW ALL MEN BY THIS CERTIFICATE: That any regularly ordained minister of the Gospel, authorized by the rites and usages of the church or denomination of Christians, Hebrews, or religious body of which he may be a member, or any Judge or Justice of the Peace, or competent officer to whom this may come, he not knowing of any lawful impediments thereto, is hereby authorized and empowered to solemnize the rites of Matrimony between:

GROOM		AND	BRIDE	
1. Full Name	John A. Kesti		9. Full Name	Wilma Louise Mohr
2. Address:	Seattle (City) King (County) Washington (State)		10. Address:	Seattle (City) King (County) Washington (State)
3. Age	37		11. Age	32
4. Color or Race	W		12. Color or Race	W
5. Single ___ 6. Widowed ___ 7. Divorced	D		13. Single ___ 14. Widowed ___ 15. Divorced	D
8. Birthplace: City	Rochester		16. Maiden Name if previously married	Wilma Louise Warren
State	Washington		17. Birthplace: City	Maxwell
			State	Montana

And to certify the same to said parties, or either of them under his hand and seal, in his ministerial or official capacity, and thereupon he is required to deliver this copy to the parties so married.

IN TESTIMONY WHEREOF, I have hereunto set my hand and affixed my official seal,

at Coeur d'Alene, Kootenai County, Idaho,

this 15th day of August, A.D. 19 53.

JAMES D. RIGGS
County Recorder
Ora E. Swan
Deputy

Marriage Certificate

I, M.E.Frandsen, a Justice of the Peace,

residing at Coeur d'Alene, in the county of Kootenai in the State of Idaho, do certify that, in accordance with the authority on me conferred by the above license, I did on this 15th day of Aug., in the year A.D. 19 53 at Coeur d'Alene in the county of Kootenai, in the State of Idaho, solemnize the rites of matrimony between John A. Kesti of Seattle, in the county of King, of the State of Wash., and Wilma Louise Mohr of Seattle, in the county of King of the state of Wash., in the presence of Richard Warren and Louise Warren.

WITNESS My hand at the county aforesaid, this 15th day of Aug., A.D. 19 53.

INDEXED

In the presence of:
Richard Warren
and
Louise Warren

M E Frandsen
Justice of the Peace

Date received by County Recorder AUG 17 1953; Signature James D Riggs County Recorder; Recorded Book 68, Page 510; Date Received by State Registrar AUG 27 1953

COMPARED

Officiant should send this copy back to the County Recorder immediately.

(Use typewriter and/or black ink)

Officiant should send this copy back to the County Recorder immediately.

Department of Public Health
Division of Vital Statistics
Boise, Idaho

STATE OF IDAHO

State File No. 5174
County File No. ~~2-22677~~

County of Kootenai

Marriage License

KNOW ALL MEN BY THIS CERTIFICATE: That any regularly ordained minister of the Gospel, authorized by the rites and usages of the church or denomination of Christians, Hebrews, or religious body of which he may be a member, or any Judge or Justice of the Peace, or competent officer to whom this may come, he not knowing of any lawful impediments thereto, is hereby authorized and empowered to solemnize the rites of Matrimony between:

GROOM		BRIDE
1. Full Name	Robert W. Wassell	9. Full Name Yvonne Sproul
2. Address: City / County / State	Okanogan / Okanogan / Washington	10. Address: City / County / State Ventura / Ventura / California
3. Age 20	4. Color or Race W	5. Single ___ 6. Widowed ___ 7. Divorced D
8. Birthplace: City	Pittsfield State Illinois	
11. Age 18	12. Color or Race W	13. Single S 14. Widowed ___ 15. Divorced ___
16. Maiden Name if previously married	*****	
17. Birthplace: City	Santa Barbara State California	

AND

And to certify the same to said parties, or either of them under his hand and seal, in his ministerial or official capacity, and thereupon he is required to deliver this copy to the parties so married.

IN TESTIMONY WHEREOF, I have hereunto set my hand and affixed my official seal,

at Coeurd'Alene, Kootenai County, Idaho,
this 15th day of August, A.D. 19 53.

James D Riggs
Recorder
Solveig Tisdall
Deputy

Marriage Certificate

I, M.F.Frandsen, a Justice of the Peace residing at Coeur d'Alene, in the county of Kootenai in the State of Idaho, do certify that, in accordance with the authority on me conferred by the above license, I did on this 15th day of August, in the year A.D. 19 53 at Coeur d'Alene in the county of Kootenai, in the State of Idaho, solemnize the rites of matrimony between Robert W. Wassell of Okanogan, in the county of Okanogan, of the State of Wash., and Yvonne Sproul of Ventura, in the county of Ventura of the state of Calif., in the presence of Cliff Johnson and Elmer Mueller

WITNESS My hand at the county aforesaid, this 15th day of Aug., A.D. 19 53.

In the presence of:
Cliff Johnson
and
Elmer J Mueller

M.F. Frandsen
Justice of the Peace

INDEXED

Date received AUG 27 1953 by County Recorder; Signature James D Riggs County Recorder; Recorded Book 66, Page 511; Date Received by State Registrar AUG 27 1953

COMPARED

Department of Public Health
Division of Vital Statistics
Boise, Idaho

STATE OF IDAHO

State File No. 5175
County File No. ~~273678~~

(Use typewriter and/or black ink)

County of Kootenai

Marriage License

KNOW ALL MEN BY THIS CERTIFICATE: That any regularly ordained minister of the Gospel, authorized by the rites and usages of the church or denomination of Christians, Hebrews, or religious body of which he may be a member, or any Judge or Justice of the Peace, or competent officer to whom this may come, he not knowing of any lawful impediments thereto, is hereby authorized and empowered to solemnize the rites of Matrimony between:

GROOM		AND	BRIDE	
1. Full Name	Edward W. Correll		9. Full Name	Marjory L. Lackey
2. Address:	Lewiston (City) Nez Perce (County) Idaho (State)		10. Address:	Clarkston (City) Asotin (County) Washington (State)
3. Age	30	4. Color or Race W 5. Single 6. Widowed 7. Divorced D	11. Age	31 12. Color or Race W 13. Single 14. Widowed 15. Divorced D
8. Birthplace: City	Hollenberg	State Kansas	16. Maiden Name if previously married	Marjory L. Stonebreaker
			17. Birthplace: City	Geyser State Montana

And to certify the same to said parties, or either of them under his hand and seal, in his ministerial or official capacity, and thereupon he is required to deliver this copy to the parties so married.

IN TESTIMONY WHEREOF, I have hereunto set my hand and affixed my official seal,

at Coeur d'Alene, Kootenai County, Idaho,
this 15th day of August, A.D. 19 53.

JAMES D. RIGGS
Recorder
Ora E. Swan
Deputy

Marriage Certificate

I, M.E.Frandsen, a Justice of the Peace,
residing at Coeur d'Alene, in the county of Kootenai in the State of Idaho, do certify that, in accordance with the authority on me conferred by the above license, I did on this 15th day of Aug., in the year A.D. 1953 at Coeur d' lene in the county of Kootenai, in the State of Idaho, solemnize the rites of matrimony between Edward W. Correll of Lewiston, in the county of Nez Perce, of the State of Idaho, and Marjory L. Lackey of Clarkston, in the county of Asotin of the state of Wash., in the presence of Lois J. Rose and Winston Rose.

WITNESS My hand at the county aforesaid, this 15th day of August, A.D. 1953.

INDEXED

In the presence of:
Lois J. Rose
and Winston Rose

M. E. Frandsen
Justice of the Peace

Date received by County Recorder AUG 17 1953; Signature James D Riggs County Recorder; Recorded Book 66, Page 511; Date Received by State Registrar AUG 27 1953

Officiant should send this copy back to the County Recorder immediately.

COMPARED

Department of Public Health
Division of Vital Statistics
Boise, Idaho

STATE OF IDAHO

State File No. 5176
County File No. 273679

(Use typewriter and/or black ink)

County of Kootenai

Marriage License

KNOW ALL MEN BY THIS CERTIFICATE: That any regularly ordained minister of the Gospel, authorized by the rites and usages of the church or denomination of Christians, Hebrews, or religious body of which he may be a member, or any Judge or Justice of the Peace, or competent officer to whom this may come, he not knowing of any lawful impediments thereto, is hereby authorized and empowered to solemnize the rites of Matrimony between:

GROOM

1. Full Name: Winston W. Rose
2. Address: Seattle (City) King (County) Washington (State)
3. Age 30 4. Color or Race W 5. Single ___ 6. Widowed ___ 7. Divorced D
8. Birthplace: City Lawton State Oklahoma

AND

BRIDE

9. Full Name: Lois Mahoney
10. Address: Seattle (City) King (County) Washington (State)
11. Age 31 12. Color or Race W 13. Single ___ 14. Widowed ___ 15. Divorced D
16. Maiden Name if previously married: Lois Felton
17. Birthplace: City Penticton State B. C. Canada

And to certify the same to said parties, or either of them under his hand and seal, in his ministerial or official capacity, and thereupon he is required to deliver this copy to the parties so married.

IN TESTIMONY WHEREOF, I have hereunto set my hand and affixed my official seal,

at Coeur d' Alene, Kootenai County, Idaho,
this 15th day of August, A.D. 19 53.

James D. Riggs
Recorder

Catherine Clement
Deputy

Marriage Certificate

I, M.E. Frandsen, a Justice of the Peace,
residing at Coeur d'Alene, in the county of Kootenai in the State of Idaho, do certify that, in accordance with the authority on me conferred by the above license, I did on this 15th day of Aug., in the year A.D. 1953 at Coeur d'Alene in the county of Kootenai, in the State of Idaho, solemnize the rites of matrimony between Winston W. Rose of Seattle, King, in the county of, of the State of Wash., and Lois Mahoney of Seattle, in the county of King, of the state of Wash., in the presence of Margery Lackey and Edward W. Correll.

WITNESS My hand at the county aforesaid, this 15th day of Aug., A.D. 1953.

In the presence of:
Margery Lackey
and Edward W. Correll

M.E. Frandsen
Justice of the Peace

INDEXED

Date received AUG 27 1953 by County Recorder; Signature James D. Riggs County Recorder; Recorded Book 66, Page 512; Date Received by State Registrar AUG 27 1953

Officiant should send this copy back to the County Recorder immediately.

Department of Public Health
Division of Vital Statistics
Boise, Idaho

STATE OF IDAHO

State File No. 5177
County File No. 273680

County of Kootenai

Marriage License

KNOW ALL MEN BY THIS CERTIFICATE: That any regularly ordained minister of the Gospel, authorized by the rites and usages of the church or denomination of Christians, Hebrews, or religious body of which he may be a member, or any Judge or Justice of the Peace, or competent officer to whom this may come, he not knowing of any lawful impediments thereto, is hereby authorized and empowered to solemnize the rites of Matrimony between:

GROOM		AND	BRIDE	
1. Full Name	Theodore R. Vaver		9. Full Name	Myrtle M. Ahlstrom
2. Address:	Coeur d'Alene (City) Kootenai (County) Idaho (State)		10. Address:	Coeur d'Alene (City) Kootenai (County) Idaho (State)
3. Age L 4. Color or Race W 5. Single 6. Widowed 7. Divorced D			11. Age L 12. Color or Race W 13. Single 14. Widowed W 15. Divorced	
8. Birthplace: City Coeur d'Alene State Idaho			16. Maiden Name if previously married Myrtle Bonney	
			17. Birthplace: City **** State Michigan	

And to certify the same to said parties, or either of them under his hand and seal, in his ministerial or official capacity, and thereupon he is required to deliver this copy to the parties so married.

IN TESTIMONY WHEREOF, I have hereunto set my hand and affixed my official seal, at Coeur d'Alene, Kootenai County, Idaho, this 15th day of August, A.D. 1953.

James D. Riggs
Recorder

Deputy

Marriage Certificate

I, M.E. Frandsen, a Justice of the Peace residing at Coeur d'Alene, in the county of Kootenai in the State of Idaho, do certify that, in accordance with the authority on me conferred by the above license, I did on this 15th day of Aug. in the year A.D. 1953 at Coeur d'Alene in the county of Kootenai, in the State of Idaho, solemnize the rites of matrimony between Theodore R. Vaver of Coeur d'Alene, in the county of Kootenai, of the State of Idaho, and Myrtle M. Ahlstrom of Coeur d'Alene, in the county of Kootenai of the state of Idaho, in the presence of Lizaya Collier and Tom Collier.

WITNESS My hand at the county aforesaid, this 15th day of Aug. A.D. 1953.

INDEXED

In the presence of:
Lizaya Collier
and
Tom Collier

M.E. Frandsen
Justice of the Peace

Date received AUG 17 1953 by County Recorder James D. Riggs; County Recorder; Recorded in Book 66, Page 512; Date Received by State Registrar AUG 27 1953

COMPARED

(Use typewriter and/or black ink)

Officiant should send this copy back to the County Recorder immediately.

Department of Public Health
Division of Vital Statistics
Boise, Idaho

STATE OF IDAHO

State File No. 5178
County File No. 273767

(Use typewriter and/or black ink)

County of Kootenai

Marriage License

KNOW ALL MEN BY THIS CERTIFICATE: That any regularly ordained minister of the Gospel, authorized by the rites and usages of the church or denomination of Christians, Hebrews, or religious body of which he may be a member, or any Judge or Justice of the Peace, or competent officer to whom this may come, he not knowing of any lawful impediments thereto, is hereby authorized and empowered to solemnize the rites of Matrimony between:

GROOM		AND	BRIDE	
1. Full Name	Harold Wm. Neustel		9. Full Name	Delores Elton
2. Address:	Hayden Lake (City) Kootenai (County) Idaho (State)		10. Address:	Coeur d' Alene (City) Kootenai (County) Idaho (State)
3. Age	35		11. Age	34
4. Color or Race	W		12. Color or Race	W
5. Single	S		13. Single	S
6. Widowed			14. Widowed	
7. Divorced			15. Divorced	
8. Birthplace: City	Rathdrum State Idaho		16. Maiden Name if previously married	------
			17. Birthplace: City	Spirit Lake State Idaho

And to certify the same to said parties, or either of them under his hand and seal, in his ministerial or official capacity, and thereupon he is required to deliver this copy to the parties so married.

IN TESTIMONY WHEREOF, I have hereunto set my hand and affixed my official seal, at Coeur d' Alene, Kootenai County, Idaho, this 15th day of August, A.D. 19 53.

James D. Riggs
Recorder
Dolores Tisdall
Deputy

Marriage Certificate

I, Anna Rose Braune, a Justice of the Peace, residing at Coeur d' Alene, in the county of Kootenai in the State of Idaho, do certify that, in accordance with the authority on me conferred by the above license, I did on this 15th day of August, in the year A.D. 19 53 at Coeur d' Alene in the county of Kootenai, in the State of Idaho, solemnize the rites of matrimony between Harold Wm. Neustel of Hayden Lake, in the county of Kootenai, of the State of Idaho, and Delores Elton of Coeur d' Alene, in the county of Kootenai of the state of Idaho, in the presence of Georgia Neustel and Leo J. Elton.

WITNESS My hand at the county aforesaid, this 15th day of August A.D. 19 53.

INDEXED

In the presence of:
Georgia Neustel
and Leo Elton

Anna Rose Braune
Justice of the Peace

Date received by County Recorder AUG 19 1953; Signature James D Riggs County Recorder; Recorded Book 66, Page 523; Date Received by State Registrar AUG 27 1953 COMPARED

Officiant should send this copy back to the County Recorder immediately.

(Use typewriter and/or black ink)

Department of Public Health
Division of Vital Statistics
Boise, Idaho

STATE OF IDAHO

State File No. 5179
County File No. 2737429

County of Kootenai

Marriage License

KNOW ALL MEN BY THIS CERTIFICATE: That any regularly ordained minister of the Gospel, authorized by the rites and usages of the church or denomination of Christians, Hebrews, or religious body of which he may be a member, or any Judge or Justice of the Peace, or competent officer to whom this may come, he not knowing of any lawful impediments thereto, is hereby authorized and empowered to solemnize the rites of Matrimony between:

GROOM		BRIDE
1. Full Name	Edward Kacalek	9. Full Name Gesiena Simpson
2. Address:	Cusick (City) Pend O' Rielle (County) Washington (State)	10. Address: Cusick (City) Pend O'Rielle (County) Washington (State)
3. Age 33. Color or Race W 5. Single 6. Widowed 7. Divorced D		11. Age 33 12. Color or Race W 13. Single 14. Widowed 15. Divorced D
8. Birthplace: City Dickinson State N. Dakota		16. Maiden Name if previously married Gesiena Bade
		17. Birthplace: City Harrisburg State Colorado

And to certify the same to said parties, or either of them under his hand and seal, in his ministerial or official capacity, and thereupon he is required to deliver this copy to the parties so married.

IN TESTIMONY WHEREOF, I have hereunto set my hand and affixed my official seal, at Coeur d' Alene, Kootenai County, Idaho, this 15th day of August, A.D. 1953.

James D. Riggs
Recorder
Patricia Clement
Deputy

Marriage Certificate

I, Wallace A. Smith, a Christian Church Minister, residing at Coeur d' Alene, in the county of Kootenai in the State of Idaho, do certify that, in accordance with the authority on me conferred by the above license, I did on this 15th day of August, in the year A.D. 1953 at Coeur d' Alene in the county of Kootenai, in the State of Idaho, solemnize the rites of matrimony between Edward Kacalek of Cusick, in the county of Pend O' Rielle, of the State of Washington, and Gesiena Simpson of Cusick, in the county of Pend O' Rielle of the state of Washington, in the presence of Edith Bailey and Edward W. Bostrom.

WITNESS My hand at the county aforesaid, this 15th day of August, A.D. 1953.

INDEXED

In the presence of:
Edith Bailey
and Edward W Bostrom

Rev. Wallace A. Smith
610 N. 4th St.

Date received by County Recorder AUG 18 1953; Signature James D Riggs County Recorder; Recorded Book 66, Page 516; Date Received by State Registrar AUG 27 1953

(Officiant should send this copy back to the County Recorder immediately.)

(Use typewriter and/or black ink)

Officiant should send this copy back to the County Recorder immediately.

Department of Public Health
Division of Vital Statistics
Boise, Idaho

STATE OF IDAHO

State File No. 5180
County File No. 273766

County of Kootenai

Marriage License

KNOW ALL MEN BY THIS CERTIFICATE: That any regularly ordained minister of the Gospel, authorized by the rites and usages of the church or denomination of Christians, Hebrews, or religious body of which he may be a member, or any Judge or Justice of the Peace, or competent officer to whom this may come, he not knowing of any lawful impediments thereto, is hereby authorized and empowered to solemnize the rites of Matrimony between:

GROOM		BRIDE
1. Full Name	Edward R. Paulson	9. Full Name Melba Althea Whaley
2. Address: City	Seattle	10. Address: City Seattle
County	King	County King
State	Washington	State Washington
3. Age	55	11. Age 39
4. Color or Race	W	12. Color or Race W
5. Single	S	13. Single 14. Widowed 15. Divorced D
6. Widowed 7. Divorced		
8. Birthplace: City	Seattle	16. Maiden Name if previously married Melba Althea Mingetti
State	Washington	17. Birthplace: City Crescent City State California

AND

And to certify the same to said parties, or either of them under his hand and seal, in his ministerial or official capacity, and thereupon he is required to deliver this copy to the parties so married.

IN TESTIMONY WHEREOF, I have hereunto set my hand and affixed my official seal, at Coeur d' Alene, Kootenai County, Idaho, this 15th day of August, A.D. 19 53.

James D. Riggs
Recorder

Salvey Tisdale
Deputy

Marriage Certificate

I, Anna Rose Braune, a Justice of the Peace residing at Coeur d' Alene, in the county of Kootenai in the State of Idaho, do certify that, in accordance with the authority on me conferred by the above license, I did on this 15th day of August, in the year A.D. 19 53 at Coeur d' Alene in the county of Kootenai, in the State of Idaho, solemnize the rites of matrimony between Edward R. Paulson of Seattle, in the county of King, of the State of Washington, and Melba Althea Whaley of Seattle, in the county of King of the state of Washington, in the presence of Cliff Johnson and W. J. Cox.

WITNESS My hand at the county aforesaid, this 15th day of August, A.D. 1953.

In the presence of Cliff Johnson
and W. J. Cox

Anna Rose Braune
Justice of the Peace

INDEXED

Date received by County Recorder AUG 19 1953 Signature James D. Riggs County Recorder; Recorded Book 66, Page 522; Date Received by State Registrar AUG 27 1953

(Use typewriter and/or black ink)

Officiant should send this copy back to the County Recorder immediately.

Department of Public Health
Division of Vital Statistics
Boise, Idaho

STATE OF IDAHO

State File No. 5181
County File No. 273776

County of Kootenai

Marriage License

KNOW ALL MEN BY THIS CERTIFICATE: That any regularly ordained minister of the Gospel, authorized by the rites and usages of the church or denomination of Christians, Hebrews, or religious body of which he may be a member, or any Judge or Justice of the Peace, or competent officer to whom this may come, he not knowing of any lawful impediments thereto, is hereby authorized and empowered to solemnize the rites of Matrimony between:

GROOM		BRIDE
1. Full Name	George Hamilton	9. Full Name Patricia Deno
2. Address:	Bremerton (City) Kitsap (County) Washington (State)	10. Address: Bremerton (City) Kitsap (County) Washington (State)
3. Age	19	11. Age 18
4. Color or Race	W	12. Color or Race W
5. Single	S	13. Single S
6. Widowed		14. Widowed
7. Divorced		15. Divorced
8. Birthplace: City	Hobbs State New Mexico	16. Maiden Name if previously married ••••
		17. Birthplace: City Marshal State Minnesota

And to certify the same to said parties, or either of them under his hand and seal, in his ministerial or official capacity, and thereupon he is required to deliver this copy to the parties so married.

IN TESTIMONY WHEREOF, I have hereunto set my hand and affixed my official seal, at Coeur d' Alene, Kootenai County, Idaho, this 15th day of August, A.D. 19 53.

James D. Riggs
Recorder

Patricia Clement
Deputy

Marriage Certificate

I, Anna Rose Braune, a Justice of the Peace, residing at Coeur d' Alene, in the county of Kootenai in the State of Idaho, do certify that, in accordance with the authority on me conferred by the above license, I did on this 15th day of August, in the year A.D. 1953 at Coeur d' Alene in the county of Kootenai, in the State of Idaho, solemnize the rites of matrimony between George Hamilton of Bremerton, in the county of Kitsap, of the State of Washington, and Patricia Deno of Bremerton, in the county of Kitsap of the state of Washington, in the presence of Cladie Scott and Leonard E. Jones

WITNESS My hand at the county aforesaid, this 15th day of August, A.D. 19 53

In the presence of:

Cladie Scott

and Leonard E. Jones

Anna Rose Braune
Justice of the Peace

INDEXED

Date received AUG 19 1953 by County Recorder; Signature James D Riggs County Recorder; Recorded Book 66, Page 527; Date Received by State Registrar AUG 27 1953

COMPARED

(Use typewriter and/or black ink)

Officiant should send this copy back to the County Recorder immediately.

Department of Public Health
Division of Vital Statistics
Boise, Idaho

STATE OF IDAHO

State File No. 5182
County File No. 273775

County of Kootenai

Marriage License

KNOW ALL MEN BY THIS CERTIFICATE: That any regularly ordained minister of the Gospel, authorized by the rites and usages of the church or denomination of Christians, Hebrews, or religious body of which he may be a member, or any Judge or Justice of the Peace, or competent officer to whom this may come, he not knowing of any lawful impediments thereto, is hereby authorized and empowered to solemnize the rites of Matrimony between:

GROOM		BRIDE
1. Full Name	Harold Seibel	9. Full Name Ruth Williams
2. Address:	Moses Lake (City) Grant (County) Washington (State)	10. Address: Moses Lake (City) Grant (County) Washington (State)
3. Age	35	11. Age 38
4. Color or Race	W	12. Color or Race W
5. Single ___ 6. Widowed ___ 7. Divorced	D	13. Single ___ 14. Widowed ___ 15. Divorced D
8. Birthplace: City	Hysham State Montana	16. Maiden Name if previously married Ruth Feigner
		17. Birthplace: City Sykeston State North Dakota

And to certify the same to said parties, or either of them under his hand and seal, in his ministerial or official capacity, and thereupon he is required to deliver this copy to the parties so married.

IN TESTIMONY WHEREOF, I have hereunto set my hand and affixed my official seal, at Coeur d' Alene, Kootenai County, Idaho, this 15th day of August, A.D. 19 53.

JAMES D. RIGGS
Recorder
Ora E. Swan
Deputy

Marriage Certificate

I, Anna Rose Braune, a Justice of the Peace, residing at Coeur d'Alene, in the county of Kootenai in the State of Idaho, do certify that, in accordance with the authority on me conferred by the above license, I did on this 15th day of August, in the year A.D. 19 53 at Coeur d'Alene in the county of Kootenai, in the State of Idaho, solemnize the rites of matrimony between Harold Seibel of Moses Lake, in the county of Grant, of the State of Washington, and Ruth Williams of Moses Lake, in the county of Grant of the state of Washington, in the presence of Cliff Johnson and Ed W Braune.

WITNESS My hand at the county aforesaid, this 15th day of August, A.D. 19 53.

In the presence of:
Cliff Johnson
and
Ed W Braune

Anna Rose Braune
Justice of the Peace

Date received by County Recorder AUG 19 1953; Signature James D. Riggs County Recorder; Recorded Book 66, Page 527; Date Received by State Registrar AUG 27 1953

COMPARED

Department of Public Health
Division of Vital Statistics
Boise, Idaho

STATE OF IDAHO

State File No. 5183
County File No. 273774

County of Kootenai

Marriage License

KNOW ALL MEN BY THIS CERTIFICATE: That any regularly ordained minister of the Gospel, authorized by the rites and usages of the church or denomination of Christians, Hebrews, or religious body of which he may be a member, or any Judge or Justice of the Peace, or competent officer to whom this may come, he not knowing of any lawful impediments thereto, is hereby authorized and empowered to solemnize the rites of Matrimony between:

GROOM		AND	BRIDE	
1. Full Name	John J. Thomas		9. Full Name	Dolores Lind
2. Address:	Seattle (City) King (County) Washington (State)		10. Address:	Seattle (City) King (County) Washington (State)
3. Age 26	4. Color or Race W	5. Single S 6. Widowed 7. Divorced	11. Age 22	12. Color or Race W 13. Single S 14. Widowed 15. Divorced
8. Birthplace: City	Butte State Montana		16. Maiden Name if previously married	*****
			17. Birthplace: City	Monroe State Washington

And to certify the same to said parties, or either of them under his hand and seal, in his ministerial or official capacity, and thereupon he is required to deliver this copy to the parties so married.

IN TESTIMONY WHEREOF, I have hereunto set my hand and affixed my official seal, at Coeur d' Alene, Kootenai County, Idaho, this 15th day of August A.D. 1953.

James D. Riggs
Recorder

Deputy

Marriage Certificate

I, Anna Rose Braune, a Justice of the Peace, residing at Coeur d'Alene, in the county of Kootenai in the State of Idaho, do certify that, in accordance with the authority on me conferred by the above license, I did on this 15th day of August, in the year A.D. 1953 at Coeur d'Alene in the county of Kootenai, in the State of Idaho, solemnize the rites of matrimony between John J. Thomas of Seattle, in the county of King, of the State of Washington, and Dolores Lind of Seattle, in the county of King of the state of Washington, in the presence of Mary E Eisenman and Leslie G. Crawford.

WITNESS My hand at the county aforesaid, this 15th day of August, A.D. 1953.

In the presence of:
Mary E. Eisenman
and Leslie G. Crawford

Anna Rose Braune
Justice of the Peace

INDEXED

Date received by County Recorder AUG 19 1953; Signature James D. Riggs County Recorder; Recorded Book 66, Page 526; Date Received by State Registrar AUG 27 1953

COMPARED

(Use typewriter and/or black ink)

Officiant should send this copy back to the County Recorder immediately.

Department of Public Health
Division of Vital Statistics
Boise, Idaho

STATE OF IDAHO

State File No. 5184
County File No. 273773

(Use typewriter and/or black ink)

County of Kootenai

Marriage License

KNOW ALL MEN BY THIS CERTIFICATE: That any regularly ordained minister of the Gospel, authorized by the rites and usages of the church or denomination of Christians, Hebrews, or religious body of which he may be a member, or any Judge or Justice of the Peace, or competent officer to whom this may come, he not knowing of any lawful impediments thereto, is hereby authorized and empowered to solemnize the rites of Matrimony between:

GROOM		BRIDE
1. Full Name	Raymond Kirk	9. Full Name Betty Lou See
2. Address:	Cascade (City) Cascade (County) Montana (State)	10. Address: Cascade (City) Cascade (County) Montana (State)
3. Age	17	11. Age 16
4. Color or Race	W	12. Color or Race W
5. Single	S	13. Single S
6. Widowed		14. Widowed
7. Divorced		15. Divorced
8. Birthplace: City	Auburn State Washington	16. Maiden Name if previously married *****
		17. Birthplace: City Cascade State Montana

AND

And to certify the same to said parties, or either of them under his hand and seal, in his ministerial or official capacity, and thereupon he is required to deliver this copy to the parties so married.

IN TESTIMONY WHEREOF, I have hereunto set my hand and affixed my official seal,

at Coeur d' Alene, Kootenai County, Idaho,

this 15th day of August, A.D. 19 53.

James D. Riggs
Recorder

Patricia Clement
Deputy

Marriage Certificate

I, Anna Rose Braune, a Justice of the Peace,
residing at Coeur d' Alene, in the county of Kootenai in the State of Idaho, do certify
that, in accordance with the authority on me conferred by the above license, I did on this 15th day of August,
in the year A.D. 19 53 at Coeur d' Alene in the county of Kootenai, in the State of Idaho,
solemnize the rites of matrimony between Raymond Kirk of Cascade,
in the county of Cascade, of the State of Montana,
and Betty Lou See of Cascade, in the county of Cascade
of the state of Montana, in the presence of Alice R.Kirk and Cecil R.Kirk.

WITNESS My hand at the county aforesaid, this 15th day of August, A.D. 19 53.

In the presence of:
Alice R. Kirk
and
Cecil R Kirk

Anna Rose Braune
Justice of the Peace

INDEXED

Date received AUG 19 1953 by County Recorder; Signature James D Riggs County Recorder; Recorded Book 66, Page 526; Date Received by State Registrar AUG 27 1953 COMPARED

Officiant should send this copy back to the County Recorder immediately.

Department of Public Health
Division of Vital Statistics
Boise, Idaho

STATE OF IDAHO

State File No. 5185
County File No. 273772

County of Kootenai

Marriage License

KNOW ALL MEN BY THIS CERTIFICATE: That any regularly ordained minister of the Gospel, authorized by the rites and usages of the church or denomination of Christians, Hebrews, or religious body of which he may be a member, or any Judge or Justice of the Peace, or competent officer to whom this may come, he not knowing of any lawful impediments thereto, is hereby authorized and empowered to solemnize the rites of Matrimony between:

GROOM		AND	BRIDE
1. Full Name	Jack A. Smith		9. Full Name Sally Raby
2. Address:	Great Falls (City) Cascade (County) Montana (State)		10. Address: Great Falls (City) Cascade (County) Montana (State)
3. Age	29		11. Age 21
4. Color or Race	W		12. Color or Race W
5. Single ___ 6. Widowed ___ 7. Divorced	D		13. Single ___ 14. Widowed ___ 15. Divorced D
8. Birthplace: City	Great Falls State Montana		16. Maiden Name if previously married Sally Kinsey
			17. Birthplace: City Spokane State Washington

And to certify the same to said parties, or either of them under his hand and seal, in his ministerial or official capacity, and thereupon he is required to deliver this copy to the parties so married.

IN TESTIMONY WHEREOF, I have hereunto set my hand and affixed my official seal,

at Coeur d'Alene, Kootenai County, Idaho,

this 14th day of August, A.D. 19 53.

James D. Riggs
Recorder

Deputy

Marriage Certificate

I, Anna Rose Braune, a Justice of the Peace,

residing at Coeur d' Alene, in the county of Kootenai in the State of Idaho, do certify that, in accordance with the authority on me conferred by the above license, I did on this 15th day of August, in the year A.D. 19 53 at Coeur d' Alene in the county of Kootenai, in the State of Idaho, solemnize the rites of matrimony between Jack A.Smith of Great Falls, in the county of Cascade, of the State of Montana, and Sally Raby of Great Falls, in the county of Cascade of the state of Montana, in the presence of Mrs.Jack D.Kinsey and Jack D.Kinsey

WITNESS My hand at the county aforesaid, this 15th day of August A.D. 19 53.

In the presence of:

Mrs Jack D Kinsey

and Jack D. Kinsey

Anna Rose Braune
Justice of the Peace

INDEXED

Date received by County Recorder AUG 19 1953; Signature James D Riggs County Recorder; Recorded Book 66, Page 525; Date Received by State Registrar COMPARED AUG 27 1953

(Use typewriter and/or black ink)

Officiant should send this copy back to the County Recorder immediately.

(Use typewriter and/or black ink)

Officiant should send this copy back to the County Recorder immediately.

Department of Public Health
Division of Vital Statistics
Boise, Idaho

STATE OF IDAHO

State File No. 5186
County File No. 273774

County of Kootenai

Marriage License

KNOW ALL MEN BY THIS CERTIFICATE: That any regularly ordained minister of the Gospel, authorized by the rites and usages of the church or denomination of Christians, Hebrews, or religious body of which he may be a member, or any Judge or Justice of the Peace, or competent officer to whom this may come, he not knowing of any lawful impediments thereto, is hereby authorized and empowered to solemnize the rites of Matrimony between:

GROOM		BRIDE
1. Full Name		9. Full Name
Willard L. Cruse	AND	Margaret Price
2. Address: Ellensburg (City) Kittitas (County) Washington (State)		10. Address: Ellensburg (City) Kittitas (County) Washington (State)
3. Age 32 4. Color or Race W 5. Single S 6. Widowed 7. Divorced		11. Age 27 12. Color or Race W 13. Single S 14. Widowed 15. Divorced
8. Birthplace: City Yakima State Washington		16. Maiden Name if previously married ****
		17. Birthplace: City Runcorn State England

And to certify the same to said parties, or either of them under his hand and seal, in his ministerial or official capacity, and thereupon he is required to deliver this copy to the parties so married.

IN TESTIMONY WHEREOF, I have hereunto set my hand and affixed my official seal,

at Coeur d' Alene, Kootenai County, Idaho,

this 15th day of August, A.D. 19 53.

James D. Riggs
-Recorder

Palmira Clement
Deputy

Marriage Certificate

I, Anna Rose Braune, a Justice of the Peace, residing at Coeur d' Alene, in the county of Kootenai in the State of Idaho, do certify that, in accordance with the authority on me conferred by the above license, I did on this 15th day of August, in the year A.D. 19 53 at Coeur d' Alene in the county of Kootenai, in the State of Idaho, solemnize the rites of matrimony between Willard L.Cruse of Ellensburg, in the county of Kittitas, of the State of Washington, and Margaret Price of Ellensburg, in the county of Kittitas of the state of Washington, in the presence of H.F.Spain and W.J.Woltering.

WITNESS My hand at the county aforesaid, this 15th day of August, A.D. 19 53.

INDEXED

In the presence of H.F.Spain

and W.J.Woltering

Anna Rose Braune
Justice of the Peace

Date received by County Recorder AUG 19 1953; Signature James D Riggs County Recorder; Recorded Book 66, Page 525; Date Received by State Registrar COMPARE AUG 27 1953

Department of Public Health
Division of Vital Statistics
Boise, Idaho

STATE OF IDAHO

State File No. 5187
County File No. 273770

County of Kootenai

Marriage License

KNOW ALL MEN BY THIS CERTIFICATE: That any regularly ordained minister of the Gospel, authorized by the rites and usages of the church or denomination of Christians, Hebrews, or religious body of which he may be a member, or any Judge or Justice of the Peace, or competent officer to whom this may come, he not knowing of any lawful impediments thereto, is hereby authorized and empowered to solemnize the rites of Matrimony between:

GROOM		BRIDE
1. Full Name	Calvin Hamstra	9. Full Name Sheila M. Beck
2. Address: City / County / State	Seattle / King / Washington	10. Address: City / County / State Seattle / King / Washington
3. Age 29 4. Color or Race W 5. Single S 6. Widowed 7. Divorced		11. Age 26 12. Color or Race W 13. Single S 14. Widowed 15. Divorced
8. Birthplace: City / State	Lynden / Washington	16. Maiden Name if previously married *******
		17. Birthplace: City / State Kerrobert Sask. / Canada

AND

And to certify the same to said parties, or either of them under his hand and seal, in his ministerial or official capacity, and thereupon he is required to deliver this copy to the parties so married.

IN TESTIMONY WHEREOF, I have hereunto set my hand and affixed my official seal, at Coeur d'Alene, Kootenai County, Idaho, this 15th day of August, A.D. 19 53.

James D. Riggs
Recorder

Salvering Tisdale
Deputy

Marriage Certificate

I, Anna Rose Braune, a Justice of the Peace, residing at Coeur d'Alene, in the county of Kootenai in the State of Idaho, do certify that, in accordance with the authority on me conferred by the above license, I did on this 15th day of August, in the year A.D. 19 53 at Coeur d'Alene in the county of Kootenai in the State of Idaho, solemnize the rites of matrimony between Calvin Hamstra of Seattle, in the county of King, of the State of Washington, and Sheila M. Beck of Seattle, in the county of King of the state of Washington, in the presence of Catherine H. Messer and Ed W Braune.

WITNESS My hand at the county aforesaid, this 15th day of August, A.D. 1953.

In the presence of:
Catherine H. Messer
and Ed W Braune

Anna Rose Braune
Justice of the Peace

(INDEXED)

Date received by County Recorder AUG 19 1953; Signature James D. Riggs County Recorder; Recorded Book 66, Page 524; Date Received by State Registrar AUG 27 1953.

(Use typewriter and/or black ink)

Officiant should send this copy back to the County Recorder immediately.

(Use typewriter and/or black ink)

Officiant should send this copy back to the County Recorder immediately.

Department of Public Health
Division of Vital Statistics
Boise, Idaho

STATE OF IDAHO

State File No. 5188
County File No. 273750

County of Kootenai

Marriage License

KNOW ALL MEN BY THIS CERTIFICATE: That any regularly ordained minister of the Gospel, authorized by the rites and usages of the church or denomination of Christians, Hebrews, or religious body of which he may be a member, or any Judge or Justice of the Peace, or competent officer to whom this may come, he not knowing of any lawful impediments thereto, is hereby authorized and empowered to solemnize the rites of Matrimony between:

GROOM		BRIDE
1. Full Name	Loren K. Henderson	9. Full Name June Hammons
2. Address: City	Priest River	10. Address: City Priest River
County	Boundary	County Boundary
State	Idaho	State Idaho
3. Age	18	11. Age 18
4. Color or Race	W	12. Color or Race W
5. Single	S	13. Single S
6. Widowed		14. Widowed
7. Divorced		15. Divorced
8. Birthplace: City	Spokane	16. Maiden Name if previously married
State	Washington	17. Birthplace: City Priest River
		State Idaho

And to certify the same to said parties, or either of them under his hand and seal, in his ministerial or official capacity, and thereupon he is required to deliver this copy to the parties so married.

IN TESTIMONY WHEREOF, I have hereunto set my hand and affixed my official seal, at Coeur d'Alene, Kootenai County, Idaho, this 15 day of August, A.D. 19 53.

James D. Riggs
Recorder

Sue Longford
Deputy

Marriage Certificate

I, E.C. Knauts, a Baptist minister, residing at Coeur D Alene, in the county of Kootenai in the State of Idaho, do certify that, in accordance with the authority on me conferred by the above license, I did on this 15 th day of August, in the year A.D. 1953 at Coeur D Alene in the county of Kootenai, in the State of Idaho, solemnize the rites of matrimony between Loren K. Henderson of Priest River, in the county of Boundary, of the State of Idaho, and June Hammons of Priest River, in the county of Boundary of the state of Idaho, in the presence of Carolyn Kerns and Alva C. Mullaney.

WITNESS My hand at the county aforesaid, this 15th day of August, A.D. 19 53.

In the presence of:

Caroligne Kerns
and Alva C Mullaney

Rev Eugene E Knauts

INDEXED

Date received by County Recorder AUG 19 1953; Signature James D Riggs County Recorder; Recorded Book 66, Page 516; Date Received by State Registrar AUG 27 1953

COMPARED

Department of Public Health
Division of Vital Statistics
Boise, Idaho

STATE OF IDAHO

State File No. 5189
County File No. 273720

(Use typewriter and/or black ink)

County of Kootenai

Marriage License

KNOW ALL MEN BY THIS CERTIFICATE: That any regularly ordained minister of the Gospel, authorized by the rites and usages of the church or denomination of Christians, Hebrews, or religious body of which he may be a member, or any Judge or Justice of the Peace, or competent officer to whom this may come, he not knowing of any lawful impediments thereto, is hereby authorized and empowered to solemnize the rites of Matrimony between:

GROOM		BRIDE
1. Full Name	John L. O'Neill	9. Full Name Bernice Eggo
2. Address: City / County / State	Coeur d' Alene Kootenai Idaho	10. Address: City / County / State Coeur d' Alene Kootenai Idaho
3. Age 22 4. Color or Race W 5. Single S 6. Widowed 7. Divorced		11. Age 22 12. Color or Race W 13. Single S 14. Widowed 15. Divorced
8. Birthplace: City Philadelphia State Penn.		16. Maiden Name if previously married *****
		17. Birthplace: City Grenora State No. Dak.

AND

And to certify the same to said parties, or either of them under his hand and seal, in his ministerial or official capacity, and thereupon he is required to deliver this copy to the parties so married.

IN TESTIMONY WHEREOF, I have hereunto set my hand and affixed my official seal, at Coeur d' Alene, Kootenai County, Idaho, this 10th day of August, A.D. 19 53.

James D. Riggs
Recorder
Solveig Fridael
Deputy

Marriage Certificate

I, James D. Weber, a Catholic Priest, residing at Coeur d'Alene, in the county of Kootenai in the State of Idaho, do certify that, in accordance with the authority on me conferred by the above license, I did on this 15 day of August, in the year A.D. 1953 at Coeur d Alene the county of Kootenai, in the State of Idaho, solemnize the rites of matrimony between John L O'Neill of Coeur d Alene, in the county of Kootenai of the State of Idaho, and Bernice Egge of Coeur d'Lene, in the county of Kootenai of the state of Idaho, in the presence of Don O'Neill and Mrs Oscar Laiseth

WITNESS My hand at the county aforesaid, this 15 day of August, A.D. 1953.

In the presence of:

Don O'Neill
and Mrs Oscar Laiseth

Rev. James D Weber

INDEXED

Officiant should send this copy back to the County Recorder immediately.

Date received by County Recorder AUG 18 1953; Signature James D Riggs County Recorder; Recorded Book 66, Page 514; Date Received by State Registrar AUG 27 1953

COMPARED

(Use typewriter and/or black ink)

Officiant should send this copy back to the County Recorder immediately.

Department of Public Health
Division of Vital Statistics
Boise, Idaho

STATE OF IDAHO

State File No. 5190
County File No. 273853

County of Kootenai

Marriage License

KNOW ALL MEN BY THIS CERTIFICATE: That any regularly ordained minister of the Gospel, authorized by the rites and usages of the church or denomination of Christians, Hebrews, or religious body of which he may be a member, or any Judge or Justice of the Peace, or competent officer to whom this may come, he not knowing of any lawful impediments thereto, is hereby authorized and empowered to solemnize the rites of Matrimony between:

GROOM		BRIDE
1. Full Name	Eldon Loe	9. Full Name Mona Anderson
2. Address: City	Plummer	10. Address: City Fernwood
County	Benewah	County Benewah
State	Idaho	State Idaho
3. Age	19	11. Age 16
4. Color or Race	W	12. Color or Race W
5. Single	S	13. Single S
6. Widowed		14. Widowed
7. Divorced		15. Divorced
8. Birthplace: City	Plummer	16. Maiden Name if previously married *******
State	Idaho	17. Birthplace: City Fernwood State Idaho

And to certify the same to said parties, or either of them under his hand and seal, in his ministerial or official capacity, and thereupon he is required to deliver this copy to the parties so married.

IN TESTIMONY WHEREOF, I have hereunto set my hand and affixed my official seal, at Coeur d'Alene, Kootenai County, Idaho, this 15 day of August, A.D. 1953.

James D. Riggs
Recorder
Sue Langford
Deputy

Marriage Certificate

I, Daniel F. May, a Minister of the Gospel, residing at Fernwood, in the county of Benewah in the State of Idaho, do certify that, in accordance with the authority on me conferred by the above license, I did on this 16th day of August, in the year A.D. 1953 at Fernwood in the county of Benewah, in the State of Idaho, solemnize the rites of matrimony between Eldon Loe of Plummer, in the county of Benewah, of the State of Idaho, and Mona Anderson of Fernwood, in the county of Benewah of the state of Idaho, in the presence of Karen Anderson and Pat Wheeler.

WITNESS My hand at the county aforesaid, this 16th day of August, A.D. 1953.

In the presence of: Pat Wheeler
and Karin Anderson

Daniel F. May

COMPARED INDEXED

Date received by County Recorder AUG 21 1953

Signature James D Riggs County Recorder; Recorded Book 66, Page 529; Date Received by State Registrar AUG 31 1953

Department of Public Health
Division of Vital Statistics
Boise, Idaho

STATE OF IDAHO

State File No. 5191
County File No. 273719

County of Kootenai

Marriage License

KNOW ALL MEN BY THIS CERTIFICATE: That any regularly ordained minister of the Gospel, authorized by the rites and usages of the church or denomination of Christians, Hebrews, or religious body of which he may be a member, or any Judge or Justice of the Peace, or competent officer to whom this may come, he not knowing of any lawful impediments thereto, is hereby authorized and empowered to solemnize the rites of Matrimony between:

GROOM AND BRIDE

1. Full Name Benjamin Everett Dooley
2. Address: Seaside (City) Clatsop (County) Oregon (State)
3. Age 23 4. Color or Race W 5. Single S 6. Widowed ___ 7. Divorced ___
8. Birthplace: City Seaside State Oregon

9. Full Name Elizabeth Jane Loren
10. Address: Kellogg (City) Shoshone (County) Idaho (State)
11. Age 23 12. Color or Race W 13. Single S 14. Widowed ___ 15. Divorced ___
16. Maiden Name if previously married ******
17. Birthplace: City Kellogg State Idaho

And to certify the same to said parties, or either of them under his hand and seal, in his ministerial or official capacity, and thereupon he is required to deliver this copy to the parties so married.

IN TESTIMONY WHEREOF, I have hereunto set my hand and affixed my official seal, at Coeur d' Alene, Kootenai County, Idaho, this 14th day of August, A.D. 1953.

James D. Riggs
Recorder

Solveig Tisdall
Deputy

Marriage Certificate

I, D.E. Vourse, a Minister of the Gospel, residing at Wallace, in the county of Shoshone in the State of Idaho, do certify that, in accordance with the authority on me conferred by the above license, I did on this 14 day of Aug., in the year A.D. 1953 at Kellogg in the county of Shoshone, in the State of Idaho, solemnize the rites of matrimony between Benjamin E. Dooley of Seaside, in the county of Clatsop, of the State of Oregon, and Elizabeth J. Loren of Kellogg, in the county of Shoshone of the state of Idaho, in the presence of John Dooley and Janis Loren.

WITNESS My hand at the county aforesaid, this 14 day of Aug A.D. 1953.

INDEXED

In the presence of:

John Dooley

and Janis Loren

D.E. Vourse

Date received by County Recorder AUG 18 1953; Signature James D Riggs County Recorder; Recorded Book 66, Page 514; Date Received by State Registrar AUG 27 1953

(Use typewriter and/or black ink)

Officiant should send this copy back to the County Recorder immediately.

Department of Public Health
Division of Vital Statistics
Boise, Idaho

STATE OF IDAHO

State File No. 5192
County File No.

273937

County of Kootenai

Marriage License

KNOW ALL MEN BY THIS CERTIFICATE: That any regularly ordained minister of the Gospel, authorized by the rites and usages of the church or denomination of Christians, Hebrews, or religious body of which he may be a member, or any Judge or Justice of the Peace, or competent officer to whom this may come, he not knowing of any lawful impediments thereto, is hereby authorized and empowered to solemnize the rites of Matrimony between:

GROOM AND BRIDE

1. Full Name Edward Finch
2. Address: Renton (City) King (County) Washington (State)
3. Age 35 4. Color or Race W 5. Single 6. Widowed 7. Divorced D
8. Birthplace: City Taylor State Washington

9. Full Name Crystal Thompson
10. Address: Renton (City) King (County) Washington (State)
11. Age 27 12. Color or Race W 13. Single 14. Widowed 15. Divorced D
16. Maiden Name if previously married Crystal Lilly
17. Birthplace: City Noonan State North Dakota

And to certify the same to said parties, or either of them under his hand and seal, in his ministerial or official capacity, and thereupon he is required to deliver this copy to the parties so married.

IN TESTIMONY WHEREOF, I have hereunto set my hand and affixed my official seal, at Coeur d'Alene, Kootenai County, Idaho, this 17th day of August, A.D. 1953.

James D. Riggs
Recorder

Solveig Tisdall
Deputy

Marriage Certificate

I, M.E.Frandsen, a Justice of the Peace, residing at Coeur d'Alene, in the county of Kootenai in the State of Idaho, do certify that, in accordance with the authority on me conferred by the above license, I did on this 17th day of Aug., in the year A.D. 1953 at Coeur d'Alene in the county of Kootenai, in the State of Idaho, solemnize the rites of matrimony between Edward Finch of Renton, in the county of King, of the State of -Wash., and Crystal Thompson of Renton, in the county of King of the state of Wash., in the presence of H.F.Spain and Cliff Johnson.

WITNESS My hand at the county aforesaid, this 17th day of August, A.D. 1953.

In the presence of: H.F.Spain

and Cliff Johnson

COMPARED INDEXED

M.E.Frandsen
Justice of the Peace

Date received by County Recorder AUG 24 1953; Signature James D. Riggs County Recorder; Recorded Book 66, Page 533 Date Received by State Registrar AUG 31 1953

(Use typewriter and/or black ink)

Officiant should send this copy back to the County Recorder immediately.

(Use typewriter and/or black ink)

Officiant should send this copy back to the County Recorder immediately.

Department of Public Health
Division of Vital Statistics
Boise, Idaho

STATE OF IDAHO

State File No. 5193
County File No. 2739[illegible]

County of Kootenai

Marriage License

KNOW ALL MEN BY THIS CERTIFICATE: That any regularly ordained minister of the Gospel, authorized by the rites and usages of the church or denomination of Christians, Hebrews, or religious body of which he may be a member, or any Judge or Justice of the Peace, or competent officer to whom this may come, he not knowing of any lawful impediments thereto, is hereby authorized and empowered to solemnize the rites of Matrimony between:

GROOM		AND	BRIDE	
1. Full Name	Arthur McCready		9. Full Name	Pearl Lindberg
2. Address:	Woodenville (City) Snohomish (County) Washington (State)		10. Address:	Renton (City) King (County) Washington (State)
3. Age	27		11. Age	22
4. Color or Race	W		12. Color or Race	W
5. Single	S		13. Single	S
6. Widowed			14. Widowed	
7. Divorced			15. Divorced	
8. Birthplace: City	Black Diamond		16. Maiden Name if previously married	---
State	Washington		17. Birthplace: City	Quincy
			State	Massachusetts

And to certify the same to said parties, or either of them under his hand and seal, in his ministerial or official capacity, and thereupon he is required to deliver this copy to the parties so married.

IN TESTIMONY WHEREOF, I have hereunto set my hand and affixed my official seal,

at Coeur d'Alene, Kootenai County, Idaho,
this 17th day of August, A.D. 19 53.

James D. Riggs
Recorder
Marguerite Tomblin
Deputy

Marriage Certificate

I, M.E.Frandsen, a Justice of the Peace,
residing at Coeur d'Alene, in the county of Kootenai in the State of Idaho, do certify that, in accordance with the authority on me conferred by the above license, I did on this 17th day of Aug.,
in the year A.D. 1953 at Coeur d'Alene in the county of Kootenai in the State of Idaho,
solemnize the rites of matrimony between Arthur McCready of Woodenville,
in the county of Snohomish, of the State of Wash.,
and Pearl Lindberg of Renton, in the county of King
of the state of Wash., in the presence of W.J.Cox and Cliff Johnson.

WITNESS My hand at the county aforesaid, this 17th day of August, A.D. 53.

In the presence of:
Cliff Johnson
and
W.J.Cox

M.E.Frandsen
Justice of the Peace

COMPARED INDEXED

Date received AUG 24 1953 by County Recorder; Signature James D. Riggs County Recorder; Recorded Book 66, Page 534; Date Received AUG 21 1953 by State Registrar

(Use typewriter and/or black ink)

Officiant should send this copy back to the County Recorder immediately.

Department of Public Health
Division of Vital Statistics
Boise, Idaho

STATE OF IDAHO

State File No. 5194
County File No. 273934

County of Kootenai

Marriage License

KNOW ALL MEN BY THIS CERTIFICATE: That any regularly ordained minister of the Gospel, authorized by the rites and usages of the church or denomination of Christians, Hebrews, or religious body of which he may be a member, or any Judge or Justice of the Peace, or competent officer to whom this may come, he not knowing of any lawful impediments thereto, is hereby authorized and empowered to solemnize the rites of Matrimony between:

GROOM

1. Full Name: Charles A. Larsen
2. Address: Helena (City) Lewis & Clark (County) Montana (State)
3. Age 27 4. Color or Race W 5. Single ___ 6. Widowed ___ 7. Divorced D
8. Birthplace: City Hamilton State Montana

AND

BRIDE

9. Full Name: Kathleen Browning
10. Address: Fort Harrison (City) Lewis & Clark (County) Montana (State)
11. Age 20 12. Color or Race W 13. Single ___ 14. Widowed ___ 15. Divorced D
16. Maiden Name if previously married: Kathleen Humphrey
17. Birthplace: City Helena State Montana

And to certify the same to said parties, or either of them under his hand and seal, in his ministerial or official capacity, and thereupon he is required to deliver this copy to the parties so married.

IN TESTIMONY WHEREOF, I have hereunto set my hand and affixed my official seal, at Coeur d' Alene, Kootenai County, Idaho, this 17th day of August, A.D. 19 53.

James D. Riggs
Recorder

Solveig Trisdall
Deputy

Marriage Certificate

I, M.F.Frandsen, a Justice of the Peace residing at Coeur d'Alene, in the county of Kootenai in the State of Idaho, do certify that, in accordance with the authority on me conferred by the above license, I did on this 17th day of Aug., in the year A.D. 19 53 at Coeur d Alene in the county of Kootenai, in the State of Idaho, solemnize the rites of matrimony between Charles A. Larsen of Helena, in the county of Lewis & Clark, of the State of Mont, and Kathleen Browning of Fort Harrison in the county of Lewis & Clark of the state of Mont, in the presence of Curtis M. Hughes and Ethel M. Hughes.

WITNESS My hand at the county aforesaid, this 17th day of Aug., A.D. 19 53.

In the presence of:
Curtis M. Hughes
and
Ethel M. Hughes

M.F. Frandsen
Justice of the Peace

COMPARED INDEXED

Date received AUG 24 1953 by County Recorder; Signature James D. Riggs County Recorder; Recorded Book 66, Page 532; Date Received by State Registrar AUG 31 1953

(Use typewriter and/or black ink)

Officiant should send this copy back to the County Recorder immediately.

Department of Public Health
Division of Vital Statistics
Boise, Idaho

STATE OF IDAHO

State File No. 5195
County File No. ~~273935~~

County of Kootenai

Marriage License

KNOW ALL MEN BY THIS CERTIFICATE: That any regularly ordained minister of the Gospel, authorized by the rites and usages of the church or denomination of Christians, Hebrews, or religious body of which he may be a member, or any Judge or Justice of the Peace, or competent officer to whom this may come, he not knowing of any lawful impediments thereto, is hereby authorized and empowered to solemnize the rites of Matrimony between:

GROOM		AND	BRIDE	
1. Full Name	George Acor		9. Full Name	Lenora Harig
2. Address:	Missoula (City) Missoula (County) Montana (State)		10. Address:	Grafton (City) Springfield (County) Illinois (State)
3. Age 43	4. Color or Race W	5. Single ___ 6. Widowed ___ 7. Divorced D	11. Age 39	12. Color or Race W 13. Single ___ 14. Widowed ___ 15. Divorced D
8. Birthplace: City	Hamilton State Montana		16. Maiden Name if previously married	Lenora Robinson
			17. Birthplace: City	Grafton State Illinois

And to certify the same to said parties, or either of them under his hand and seal, in his ministerial or official capacity, and thereupon he is required to deliver this copy to the parties so married.

IN TESTIMONY WHEREOF, I have hereunto set my hand and affixed my official seal, at Coeur d' Alene, Kootenai County, Idaho, this 17th day of August, A.D. 19 53.

James D. Riggs
Recorder

Patricia Clement
Deputy

Marriage Certificate

I, M.E.Frandsen, a Justice of the Peace, residing at Coeurbd'Alene, in the county of Kootenai in the State of Idaho, do certify that, in accordance with the authority on me conferred by the above license, I did on this 17th day of Aug., in the year A.D. 19 53 at Coeur d'Alene in the county of Kootenai, in the State of Idaho, solemnize the rites of matrimony between George Acor of Missoula, in the county of Missoula, of the State of Mont., and Lenora Harig of Grafton, in the county of Springfield, of the state of Ill, in the presence of R.A.Giles and Violet Miller.

WITNESS My hand at the county aforesaid, this 17th day of Aug., A.D. 53.

In the presence of:

R.A.Giles

and Violet Miller

M.E.Frandsen
Justice of the Peace

COMPARED INDEXED

Date received by County Recorder AUG 24 1953; Signature James D Riggs County Recorder; Recorded Book 66, Page 532; Date Received by State Registrar AUG 31 1953

(Use typewriter and/or black ink)

Officiant should send this copy back to the County Recorder immediately.

Department of Public Health
Division of Vital Statistics
Boise, Idaho

STATE OF IDAHO

State File No. 5196
County File No. 273936

County of Kootenai

Marriage License

KNOW ALL MEN BY THIS CERTIFICATE: That any regularly ordained minister of the Gospel, authorized by the rites and usages of the church or denomination of Christians, Hebrews, or religious body of which he may be a member, or any Judge or Justice of the Peace, or competent officer to whom this may come, he not knowing of any lawful impediments thereto, is hereby authorized and empowered to solemnize the rites of Matrimony between:

GROOM

1. Full Name: Jim E. McCalmant
2. Address: Naples (City) Boundary (County) Idaho (State)
3. Age 22 4. Color or Race W 5. Single S 6. Widowed ___ 7. Divorced ___
8. Birthplace: City Mitchell State Nebraska

AND

BRIDE

9. Full Name: Darlene Mook
10. Address: Cataldo (City) Kootenai (County) Idaho (State)
11. Age 18 12. Color or Race W 13. Single S 14. Widowed ___ 15. Divorced ___
16. Maiden Name if previously married ***
17. Birthplace: City Vale State South Dakota

And to certify the same to said parties, or either of them under his hand and seal, in his ministerial or official capacity, and thereupon he is required to deliver this copy to the parties so married.

IN TESTIMONY WHEREOF, I have hereunto set my hand and affixed my official seal, at Coeur d'Alene, Kootenai County, Idaho, this 17th day of August, A.D. 1953.

James D. Riggs
Recorder
Marguerite Tomblin
Deputy

Marriage Certificate

I, M.E.Frendsen, Justice of the Peace, residing at Coeur d'Alene, a Kootenai, in the county of Kootenai, in the State of Idaho, do certify that, in accordance with the authority conferred by the above license, I did on this 17th day of Aug., in the year A.D. 1953 at Coeur d'Alene, in the county of Kootenai, in the State of Idaho, solemnize the rites of matrimony between Jim E. McCalmant of Naples, Boundary County, Idaho, and Darlene Mook of Cataldo, Idaho, in the county of Kootenai, of the state of Idaho, in the presence of Donna Mook and Earl Merrifield.

WITNESS My hand at the county aforesaid, this 17th day of August, A.D. 1953.

In the presence of:
Donna Mook
and Earl Merrifield

M. E. Frendsen
Justice of the Peace

COMPARED

Date received by County Recorder AUG 31 1953; Signature James D Riggs County Recorder; Recorded Book 66, Page 533; Date Received by State Registrar AUG 31 1953

Department of Public Health
Division of Vital Statistics
Boise, Idaho

STATE OF IDAHO

State File No. 5197
County File No. 273931

(Use typewriter and/or black ink)

County of Kootenai

Marriage License

KNOW ALL MEN BY THIS CERTIFICATE: That any regularly ordained minister of the Gospel, authorized by the rites and usages of the church or denomination of Christians, Hebrews, or religious body of which he may be a member, or any Judge or Justice of the Peace, or competent officer to whom this may come, he not knowing of any lawful impediments thereto, is hereby authorized and empowered to solemnize the rites of Matrimony between:

GROOM		AND	BRIDE	
1. Full Name	Cecil T. Box		9. Full Name	Doris Rohde
2. Address:	St. Maries (City) Benewah (County) Idaho (State)		10. Address:	St. Maries (City) Benewah (County) Idaho (State)
3. Age	L		11. Age	L
4. Color or Race	W		12. Color or Race	W
5. Single			13. Single	
6. Widowed	W		14. Widowed	
7. Divorced			15. Divorced	D
8. Birthplace: City	Spragus		16. Maiden Name if previously married	Doris Green
State	Washington		17. Birthplace: City	Dent
			State	Minnesota

And to certify the same to said parties, or either of them under his hand and seal, in his ministerial or official capacity, and thereupon he is required to deliver this copy to the parties so married.

IN TESTIMONY WHEREOF, I have hereunto set my hand and affixed my official seal, at Coeur d'Alene, Kootenai County, Idaho, this 17th day of August, A.D. 1953.

James D. Riggs
Recorder
Marguerite Tomblin
Deputy

Marriage Certificate

I, M.E. Frandsen, a Justice of the Peace residing at Coeur d'lene, in the county of Kootenai, in the State of Idaho, do certify that, in accordance with the authority on me conferred by the above license, I did on this 17th day of Aug. in the year A.D. 1953 at Coeur d'Alene, in the county of Kootenai, in the State of Idaho, solemnize the rites of matrimony between Cecil T. Box of St. Maries, in the county of Benewah, of the State of Idaho, and Doris Rohde of St. Maries, in the county of Benewah, of the state of Idaho, in the presence of Henry Davis and Maude Davis.

WITNESS My hand at the county aforesaid, this 17th day of Aug., A.D. 1953.

In the presence of:
Henry Davis
and Maude Davis

COMPARED INDEXED
M.E. Frandsen
Justice of the Peace

Date received by County Recorder AUG 24 1953; Signature James D Riggs County Recorder; Recorded Book 66, Page 530; Date Received by State Registrar AUG 31 1953

Officiant should send this copy back to the County Recorder immediately.

Department of Public Health
Division of Vital Statistics
Boise, Idaho

STATE OF IDAHO

State File No. 5198
County File No. 273932

County of Kootenai

Marriage License

KNOW ALL MEN BY THIS CERTIFICATE: That any regularly ordained minister of the Gospel, authorized by the rites and usages of the church or denomination of Christians, Hebrews, or religious body of which he may be a member, or any Judge or Justice of the Peace, or competent officer to whom this may come, he not knowing of any lawful impediments thereto, is hereby authorized and empowered to solemnize the rites of Matrimony between:

GROOM		AND	BRIDE	
1. Full Name	Virgil Baird		9. Full Name	Donna Powell
2. Address:	Fort Lewis (City) Pierce (County) Washington (State)		10. Address:	Richland (City) Benton (County) Washington (State)
3. Age	28		11. Age	17
4. Color or Race	W		12. Color or Race	W
5. Single	S		13. Single	S
6. Widowed			14. Widowed	
7. Divorced			15. Divorced	
8. Birthplace: City	LaFollette		16. Maiden Name if previously married	***
State	Tennessee		17. Birthplace: City	Portland
			State	Oregon

And to certify the same to said parties, or either of them under his hand and seal, in his ministerial or official capacity, and thereupon he is required to deliver this copy to the parties so married.

IN TESTIMONY WHEREOF, I have hereunto set my hand and affixed my official seal,
at Coeur d'Alene, Kootenai County, Idaho,
this 17th day of August, A.D. 19 53.

James D. Riggs
Recorder
Marguerite Tomblin
Deputy

Marriage Certificate

I, M.E.Frandsen, a Justice of the Peace residing at Coeur d'Alene, in the county of Kootenai, in the State of Idaho, do certify that, in accordance with the authority on me conferred by the above license, I did on this 17th day of Aug. in the year A.D. 19 53 at Coeur d'Alene, in the county of Kootenai, in the State of Idaho, solemnize the rites of matrimony between Virgil Baird of Fort Lewis, Wash., in the county of Pierce, and Donna Powell of Richland, Wash., in the county of Benton, of the state of ——, in the presence of Betty Thompson and Leonard F. Thompson.

WITNESS My hand at the county aforesaid, this 17th day of August A.D. 19 53.

In the presence of:
Betty Thompson
and Leonard F. Thompson

COMPARED INDEXED
M.E. Frandsen
Justice of the Peace

Date received by County Recorder AUG 24 1953; Signature James D. Riggs, County Recorder; Recorded Book 66, Page 531; Date Received by State Registrar AUG 31 1953

(Use typewriter and/or black ink)

Officiant should send this copy back to the County Recorder immediately.

Department of Public Health
Division of Vital Statistics
Boise, Idaho

STATE OF IDAHO

State File No. 5199
County File No. 273933

(Use typewriter and/or black ink)

County of Kootenai

Marriage License

KNOW ALL MEN BY THIS CERTIFICATE: That any regularly ordained minister of the Gospel, authorized by the rites and usages of the church or denomination of Christians, Hebrews, or religious body of which he may be a member, or any Judge or Justice of the Peace, or competent officer to whom this may come, he not knowing of any lawful impediments thereto, is hereby authorized and empowered to solemnize the rites of Matrimony between:

GROOM

1. Full Name: Donald Woodley
2. Address: Lewiston (City) Nez Perce (County) Idaho (State)
3. Age 25 — 4. Color or Race W — 5. Single — 6. Widowed — 7. Divorced —
8. Birthplace: City Moscow State Idaho

AND

BRIDE

9. Full Name: Beverle Ann Lockwood
10. Address: Lewiston (City) Nez Perce (County) Idaho (State)
11. Age 21 — 12. Color or Race W — 13. Single — 14. Widowed — 15. Divorced D
16. Maiden Name if previously married Beverly Ann West
17. Birthplace: City Orofino State Idaho

And to certify the same to said parties, or either of them under his hand and seal, in his ministerial or official capacity, and thereupon he is required to deliver this copy to the parties so married.

IN TESTIMONY WHEREOF, I have hereunto set my hand and affixed my official seal, at Coeur d'Alene, Kootenai County, Idaho, this 17th day of August, A.D. 19 53.

James D Riggs
Recorder

Deputy

Marriage Certificate

I, M.E.Frandsen, Justice of the Peace, residing at Coeur d'Alene, a Kootenai, in the county of —, in the State of Idaho, do certify that, in accordance with the authority contained in the above license, I did on this 17th day of Aug in the year A.D. 19 53 at Coeur d'Alene in the county of Kootenai, in the State of Idaho, solemnize the rites of matrimony between Donald Woodley of Lewiston in the county of Nez Perce, of the State of Idaho, and Beverle Ann Lockwood of Lewiston in the county of Nez Perce, of the state of Idaho, in the presence of Mrs Helmer Westing and Helmer L. Esting.

WITNESS My hand at the county aforesaid, this 17th day of Aug., A.D. 19 53.

In the presence of: Mrs Helmer L Westing and Helmer L Westing

M E Frandsen
Justice of the Peace

COMPARED INDEXED

Officiant should send this copy back to the County Recorder immediately.

Date received by County Recorder AUG 24 1953; Signature James D Riggs County Recorder; Recorded Book 66, Page 531; Date Received by State Registrar AUG 31 1953

(Use typewriter and/or black ink)

Officiant should send this copy back to the County Recorder immediately.

Department of Public Health
Division of Vital Statistics
Boise, Idaho

STATE OF IDAHO

State File No. 5200
County File No. 274072

County of Kootenai

Marriage License

KNOW ALL MEN BY THIS CERTIFICATE: That any regularly ordained minister of the Gospel, authorized by the rites and usages of the church or denomination of Christians, Hebrews, or religious body of which he may be a member, or any Judge or Justice of the Peace, or competent officer to whom this may come, he not knowing of any lawful impediments thereto, is hereby authorized and empowered to solemnize the rites of Matrimony between:

GROOM		AND	BRIDE	
1. Full Name	Raymond Halverson		9. Full Name	Lucinda A. Olson
2. Address:	Rockport (City) Skagit (County) Washington (State)		10. Address:	Seattle (City) King (County) Washington (State)
3. Age 32	4. Color or Race W 5. Single S 6. Widowed 7. Divorced		11. Age 27	12. Color or Race W 13. Single 14. Widowed 15. Divorced D
8. Birthplace: City	Yakima State Washington		16. Maiden Name if previously married	Lucinda A. London
			17. Birthplace: City	St. Louis State Missouri

And to certify the same to said parties, or either of them under his hand and seal, in his ministerial or official capacity, and thereupon he is required to deliver this copy to the parties so married.

IN TESTIMONY WHEREOF, I have hereunto set my hand and affixed my official seal,

at Coeur d'Alene, Kootenai County, Idaho,
this 17th day of August, A.D. 19 53.

James D. Riggs
Recorder

Solveig Tisdall
Deputy

Marriage Certificate

I, Forrest D. Tibbitts, a minister,
residing at Coeur d'Alene, in the county of Kootenai in the State of Idaho, do certify that, in accordance with the authority on me conferred by the above license, I did on this 17th day of ,
in the year A.D. 1953 at Coeur d'Alene in the county of Kootenai, in the State of Idaho,
solemnize the rites of matrimony between Raymond Halverson of Rockport,
in the county of Skagit, of the State of Washington,
and Lucinda A. Olson of Seattle, in the county of King
of the state of Washington, in the presence of Willis E. Smith and Judson O. Smith.

WITNESS My hand at the county aforesaid, this 17th day of August, A.D. 1953.

In the presence of
Willis E. Smith
and
J. O. Smith

Forrest D. Tibbitts
minister

COMPARED
INDEXED

Date received by County Recorder AUG 31 1953; Signature James D. Riggs County Recorder; Recorded Book 66, Page 557; Date Received by State Registrar AUG 31 1953

(Use typewriter and/or black ink)

Officiant should send this copy back to the County Recorder immediately.

Department of Public Health
Division of Vital Statistics
Boise, Idaho

STATE OF IDAHO

State File No. 5201
County File No. 274085

County of Kootenai

Marriage License

KNOW ALL MEN BY THIS CERTIFICATE: That any regularly ordained minister of the Gospel, authorized by the rites and usages of the church or denomination of Christians, Hebrews, or religious body of which he may be a member, or any Judge or Justice of the Peace, or competent officer to whom this may come, he not knowing of any lawful impediments thereto, is hereby authorized and empowered to solemnize the rites of Matrimony between:

GROOM		AND	BRIDE	
1. Full Name	Ralph W. Weiss		9. Full Name	Darlene Brougher
2. Address:	Espanola (City) Spokane (County) Washington (State)		10. Address:	Reardan (City) Lincoln (County) Washington (State)
3. Age	21		11. Age	19
4. Color or Race	W		12. Color or Race	W
5. Single	S		13. Single	S
6. Widowed			14. Widowed	
7. Divorced			15. Divorced	
8. Birthplace: City	Berlin		16. Maiden Name if previously married	•••••
State	Germany		17. Birthplace: City	Great Bend
			State	Kansas

And to certify the same to said parties, or either of them under his hand and seal, in his ministerial or official capacity, and thereupon he is required to deliver this copy to the parties so married.

IN TESTIMONY WHEREOF, I have hereunto set my hand and affixed my official seal, at Coeurd' Alene, Kootenai County, Idaho, this 17th day of August, A.D. 1953.

James D. Riggs
Recorder

Solveig Tisdall
Deputy

Marriage Certificate

I, Anna Rose Braune, a Justice of the Peace, residing at Coeur d' Alene, in the county of Kootenai in the State of Idaho, do certify that, in accordance with the authority on me conferred by the above license, I did on this 17th day of August, in the year A.D. 1953 at Coeur d' Alene in the county of Kootenai, in the State of Idaho, solemnize the rites of matrimony between Ralph W. Weiss of Espanola, in the county of Spokane, of the State of Washington, and Darlene Brougher of Reardan, in the county of Lincoln of the state of Washington, in the presence of Miss Ann Whipple and W.J. Cox

WITNESS My hand at the county aforesaid, this 17th day of August, A.D. 1953.

COMPARED

In the presence of;
Miss Ann Whipple
and
W.J. Cox

Anna Rose Braune
Justice of the Peace

Date received by County Recorder AUG 26 1953; Signature James D. Riggs County Recorder; Recorded Book 66, Page 562; Date Received by State Registrar INDEXED AUG 31 1953

(Use typewriter and/or black ink)

Officiant should send this copy back to the County Recorder immediately.

Department of Public Health
Division of Vital Statistics
Boise, Idaho

STATE OF IDAHO

State File No. 5202
County File No. 273752

County of Kootenai

Marriage License

KNOW ALL MEN BY THIS CERTIFICATE: That any regularly ordained minister of the Gospel, authorized by the rites and usages of the church or denomination of Christians, Hebrews, or religious body of which he may be a member, or any Judge or Justice of the Peace, or competent officer to whom this may come, he not knowing of any lawful impediments thereto, is hereby authorized and empowered to solemnize the rites of Matrimony between:

GROOM		AND	BRIDE	
1. Full Name	Erwin Fagerholm		9. Full Name	Sylvia Williams
2. Address:	Seattle (City) King (County) Washington (State)		10. Address:	Seattle (City) King (County) Washington (State)
3. Age 32	4. Color or Race W 5. Single 6. Widowed 7. Divorced D		11. Age 34	12. Color or Race W 13. Single 14. Widowed 15. Divorced D
8. Birthplace: City	Lopez Island State Washington		16. Maiden Name if previously married	Sylvia Wainame
			17. Birthplace: City	Astoria State Oregon

And to certify the same to said parties, or either of them under his hand and seal, in his ministerial or official capacity, and thereupon he is required to deliver this copy to the parties so married.

IN TESTIMONY WHEREOF, I have hereunto set my hand and affixed my official seal, at Coeur d'Alene, Kootenai County, Idaho, this 17th day of August, A.D. 19 53.

James D. Riggs
Recorder
Marguerite Tomblin
Deputy

Marriage Certificate

I, Lyman W Wimble, a Minister, residing at Coeur d'alene, in the county of Kootenai in the State of Idaho, do certify that, in accordance with the authority on me conferred by the above license, I did on this 17 day of August, in the year A.D. 1953 at Coeur d'alene in the county of Kootenai, in the State of Idaho, solemnize the rites of matrimony between Erwin Fagerholm of Seattle, in the county of King of the State of Washington, and Sylvia Williams of Seattle, in the county of King of the state of Washington in the presence of John F. Kicha and Lucie H. Kicha.

WITNESS My hand at the county aforesaid, this 17 day of August, A.D. 1953.

In the presence of:
John F. Kicha
and
Lucie H. Kicha

Lyman W Wimble

INDEXED

Date received by County Recorder AUG 19 1953; Signature James D Riggs County Recorder; Recorded Book 66, Page 517; Date Received by State Registrar AUG 27 1953

(Use typewriter and/or black ink)

Officiant should send this copy back to the County Recorder immediately.

Department of Public Health
Division of Vital Statistics
Boise, Idaho

STATE OF IDAHO

State File No. 5203
County File No. 273754

County of Kootenai

Marriage License

KNOW ALL MEN BY THIS CERTIFICATE: That any regularly ordained minister of the Gospel, authorized by the rites and usages of the church or denomination of Christians, Hebrews, or religious body of which he may be a member, or any Judge or Justice of the Peace, or competent officer to whom this may come, he not knowing of any lawful impediments thereto, is hereby authorized and empowered to solemnize the rites of Matrimony between:

GROOM		BRIDE
1. Full Name	Dwayne Van Den Berg	9. Full Name Janice V. Saunders
2. Address: City	Sandpoint	10. Address: City Sandpoint
County	Bonner	County Bonner
State	Idaho	State Idaho
3. Age	21	11. Age 17
4. Color or Race	W	12. Color or Race W
5. Single	S	13. Single S
6. Widowed		14. Widowed
7. Divorced		15. Divorced
8. Birthplace: City	St. Lawrence	16. Maiden Name if previously married ********
State	South Dakota	17. Birthplace: City Sandpoint State Idaho

And to certify the same to said parties, or either of them under his hand and seal, in his ministerial or official capacity, and thereupon he is required to deliver this copy to the parties so married.

IN TESTIMONY WHEREOF, I have hereunto set my hand and affixed my official seal,

at Coeur d'Alene, Kootenai County, Idaho,
this 12th day of August, A.D. 1953.

JAMES D. RIGGS
Recorder
Ora E. Rawn
Deputy

Marriage Certificate

I, Hillholland Williams, a Baptist Minister,
residing at Sandpoint, in the county of Bonner in the State of Idaho, do certify that, in accordance with the authority on me conferred by the above license, I did on this 17th day of August, in the year A.D. 1953 at Sandpoint in the county of Bonner, in the State of Idaho, solemnize the rites of matrimony between Dwayne Van Den Berg of Sandpoint, in the county of Bonner of the State of Idaho, and Janice V. Saunders of Sandpoint, in the county of Bonner of the state of Idaho, in the presence of Darrell Brown and Ellena Brown.

WITNESS My hand at the county aforesaid, this 17th day of August A.D. 1953.

In the presence of:
Darrell Brown
and Ellena Pallotta

Hillholland Williams

INDEXED

Date received by County Recorder AUG 19 1953 Signature James D Riggs County Recorder; Recorded Book 66, Page 518; Date Received by State Registrar AUG 27 1953

COMPARED

(Use typewriter and/or black ink)

Officiant should send this copy back to the County Recorder immediately.

Department of Public Health
Division of Vital Statistics
Boise, Idaho

STATE OF IDAHO

State File No. 5204
County File No.

274086

County of Kootenai

Marriage License

KNOW ALL MEN BY THIS CERTIFICATE: That any regularly ordained minister of the Gospel, authorized by the rites and usages of the church or denomination of Christians, Hebrews, or religious body of which he may be a member, or any Judge or Justice of the Peace, or competent officer to whom this may come, he not knowing of any lawful impediments thereto, is hereby authorized and empowered to solemnize the rites of Matrimony between:

GROOM		BRIDE
1. Full Name	Benny McCormick	9. Full Name Marie A. Fueston
2. Address:	Metaline (City) Pend Oreille (County) Washington (State)	10. Address: Juneau (City) " (County) Alaska (State)
3. Age 39	4. Color or Race W 5. Single 6. Widowed 7. Divorced D	11. Age 37 12. Color or Race W 13. Single 14. Widowed 15. Divorced D
8. Birthplace: City	Monroe State Washington	16. Maiden Name if previously married Marie Sevelle
		17. Birthplace: City Spokane State Washington

And to certify the same to said parties, or either of them under his hand and seal, in his ministerial or official capacity, and thereupon he is required to deliver this copy to the parties so married.

IN TESTIMONY WHEREOF, I have hereunto set my hand and affixed my official seal,

at Coeur d' Alene, Kootenai County, Idaho,
this 18th day of August, A.D. 19 53.

James D. Riggs
Recorder
Solveig Tisdall
Deputy

Marriage Certificate

I, Anna Rose Braune, a Justice of the Peace,
residing at Coeur d' Alene, in the county of Kootenai in the State of Idaho, do certify that, in accordance with the authority on me conferred by the above license, I did on this 18th day of August, in the year A.D. 19 53 at Coeur d' Alene in the county of Kootenai, in the State of Idaho, solemnize the rites of matrimony between Benny McCormick of Metaline, in the county of Pend Oreille, of the State of Washington, and Marie A. Fueston of Juneau, in the county of , of the state of Alaska, in the presence of Ed W. Braune and Ed Garvey.

WITNESS My hand at the county aforesaid, this 18th day of August, A.D. 19 53.

In the presence of:
Ed Garvey
and
Ed W. Braune

COMPARED INDEXED

Anna Rose Braune
Justice of the Peace

Date received by County Recorder AUG 26 1953; Signature James D. Riggs County Recorder; Recorded Book 66, Page 563; Date Received by State Registrar AUG 31 1953

SEP 24 1968

(Use typewriter and/or black ink)

Officiant should send this copy back to the County Recorder immediately.

Department of Public Health
Division of Vital Statistics
Boise, Idaho

STATE OF IDAHO

State File No. 5205
County File No. 273939

County of Kootenai

Marriage License

KNOW ALL MEN BY THIS CERTIFICATE: That any regularly ordained minister of the Gospel, authorized by the rites and usages of the church or denomination of Christians, Hebrews, or religious body of which he may be a member, or any Judge or Justice of the Peace, or competent officer to whom this may come, he not knowing of any lawful impediments thereto, is hereby authorized and empowered to solemnize the rites of Matrimony between:

GROOM		BRIDE	
1. Full Name	Roy E. Butts	9. Full Name	Ruth E. Meyer
2. Address: City	Olympia	10. Address: City	Olympia
County	Thurston	County	Thurston
State	Washington	State	Washington
3. Age	43	11. Age	56
4. Color or Race	W	12. Color or Race	W
5. Single		13. Single	
6. Widowed		14. Widowed	
7. Divorced		15. Divorced	
8. Birthplace: City	Harrison	16. Maiden Name if previously married	Ruth Chkloner
State	Michigan	17. Birthplace: City	Dickinson
		State	North Dakota

And to certify the same to said parties, or either of them under his hand and seal, in his ministerial or official capacity, and thereupon he is required to deliver this copy to the parties so married.

IN TESTIMONY WHEREOF, I have hereunto set my hand and affixed my official seal,
at Coeur d' Alene, Kootenai County, Idaho,
this 18th day of August, A.D. 1953.

James D. Riggs
Recorder
Deputy

Marriage Certificate

I, M.F. Frandsen, Justice of the Peace, residing at Coeur d'Alene, a Kootenai, in the county of Kootenai, in the State of Idaho, do certify that, in accordance with the authority on me conferred by the above license, I did on this 18th day of Aug., in the year A.D. 1953 at Coeur d'Alene, in the county of Kootenai, in the State of Idaho, solemnize the rites of matrimony between Roy E. Butts of Olympia, Wash., in the county of Thurston, of the State of Wash., and Ruth E. Meyer of Olympia, Wash., in the county of Thurston, of the state of Wash., in the presence of Cliff Johnson and M.F. Spain.

WITNESS My hand at the county aforesaid, this 18th day of Aug., A.D. 1953.

In the presence of:
Cliff Johnson
and
M.F. Spain

M.F. Frandsen
Justice of the Peace

COMPARED INDEXED

Date Received by County Recorder 8-24-1953; Signature James D. Riggs, County Recorder; Recorded Book 66, Page 534; Date Received by State Registrar AUG 31 1953

(Use typewriter and/or black ink)

Officiant should send this copy back to the County Recorder immediately.

Department of Public Health
Division of Vital Statistics
Boise, Idaho

STATE OF IDAHO

State File No. 5206
County File No. 273940

County of Kootenai

Marriage License

KNOW ALL MEN BY THIS CERTIFICATE: That any regularly ordained minister of the Gospel, authorized by the rites and usages of the church or denomination of Christians, Hebrews, or religious body of which he may be a member, or any Judge or Justice of the Peace, or competent officer to whom this may come, he not knowing of any lawful impediments thereto, is hereby authorized and empowered to solemnize the rites of Matrimony between:

GROOM		BRIDE
1. Full Name	Chester Lenocker	9. Full Name Vivian Lewis
2. Address: City	Sandpoint	10. Address: City Sandpoint
County	Bonner	County Bonner
State	Idaho	State Idaho
3. Age 25	4. Color or Race W	5. Single S, 6. Widowed ___, 7. Divorced ___
11. Age 24	12. Color or Race W	13. Single ___, 14. Widowed ___, 15. Divorced D
8. Birthplace: City	Colville	State Washington
16. Maiden Name if previously married		Vivian Hendrickson
17. Birthplace: City	Missoula	State Montana

AND

And to certify the same to said parties, or either of them under his hand and seal, in his ministerial or official capacity, and thereupon he is required to deliver this copy to the parties so married.

IN TESTIMONY WHEREOF, I have hereunto set my hand and affixed my official seal,

at Coeur d' Alene, Kootenai County, Idaho,
this 18th day of August, A.D. 1953.

James D. Riggs
Recorder
Deputy

Marriage Certificate

I, M.E. Frandsen, a Justice of the Peace residing at Coeur d'Alene, in the county of Kootenai in the State of Idaho, do certify that, in accordance with the authority on me conferred by the above license, I did on this 18th day of Aug., in the year A.D. 1953 at Coeur d'Alene in the county of Kootenai, in the State of Idaho, solemnize the rites of matrimony between Chester Lenocker of Sandpoint, Bonner, in the county of Idaho, of the State of Vivian Lewis and Sandpoint of Idaho, in the county of Bonner, of the state of Idaho, in the presence of Leona Frandsen and H.F. Spain.

WITNESS My hand at the county aforesaid, this 18th day of Aug., A.D. 1953.

In the presence of:
Leona Frandsen
and H.F. Spain

M.E. Frandsen
Justice of the Peace

COMPARED

Date received by County Recorder AUG 24 1953; Signature James D. Riggs County Recorder; Recorded Book 66, Page 535; Date Received by State Registrar AUG 31 1953

Department of Public Health
Division of Vital Statistics
Boise, Idaho

STATE OF IDAHO

State File No. 5207
County File No. 273941

County of Kootenai

Marriage License

KNOW ALL MEN BY THIS CERTIFICATE: That any regularly ordained minister of the Gospel, authorized by the rites and usages of the church or denomination of Christians, Hebrews, or religious body of which he may be a member, or any Judge or Justice of the Peace, or competent officer to whom this may come, he not knowing of any lawful impediments thereto, is hereby authorized and empowered to solemnize the rites of Matrimony between:

GROOM AND BRIDE

1. Full Name Paul Ray Barrett
2. Address: Columbus Franklin Ohio (City County State)
3. Age 20 4. Color or Race W 5. Single S 6. Widowed 7. Divorced
8. Birthplace: City Graffithville State West Virginia

9. Full Name Ruth Ramona Deno
10. Address: Spokane Spokane Washington (City County State)
11. Age 18 12. Color or Race W 13. Single S 14. Widowed 15. Divorced
16. Maiden Name if previously married Tekoa Washington
17. Birthplace: City State

And to certify the same to said parties, or either of them under his hand and seal, in his ministerial or official capacity, and thereupon he is required to deliver this copy to the parties so married.

IN TESTIMONY WHEREOF, I have hereunto set my hand and affixed my official seal, at Coeur d'Alene Kootenai County, Idaho, this 18th day of August A.D. 1953.

James D. Riggs
Recorder

Solveig Tisdall
Deputy

Marriage Certificate

I, M.E.Frandsen Coeur d'Alene, a Justice of the Peace Kootenai, residing at, in the county of 18th in the State of Idaho, do certify that, in accordance with the authority on me conferred by the above license, I did on this Kootenai day of Aug., in the year A.D. 1953 at Coeur d'Alene in the county of Columbus in the State of Idaho, solemnize the rites of matrimony between Paul Ray Barrett Franklin of Ohio, in the county of Ruth Ramona Deno Spokane, of the State of Spokane, and Wash. of Joe L. Deno, in the county of Gladys Madsen of the state of, in the presence of 18th and August.

WITNESS My hand at the county aforesaid, this 18th day of August, A.D. 1953.

In the presence of: Joe L. Deno

and Gladys Madsen

M E Frandsen
Justice of the Peace

COMPARED INDEXED

Date received by County Recorder AUG 24 1953; Signature James D Riggs County Recorder; Recorded Book 66, Page 535; Date Received by State Registrar AUG 31 1953

(Use typewriter and/or black ink)

Officiant should send this copy back to the County Recorder immediately.

(Use typewriter and/or black ink)

Officiant should send this copy back to the County Recorder immediately.

Department of Public Health
Division of Vital Statistics
Boise, Idaho

STATE OF IDAHO

State File No. 5208
County File No. ~~273942~~

County of Kootenai

Marriage License

KNOW ALL MEN BY THIS CERTIFICATE: That any regularly ordained minister of the Gospel, authorized by the rites and usages of the church or denomination of Christians, Hebrews, or religious body of which he may be a member, or any Judge or Justice of the Peace, or competent officer to whom this may come, he not knowing of any lawful impediments thereto, is hereby authorized and empowered to solemnize the rites of Matrimony between:

GROOM		AND	BRIDE	
1. Full Name	John L. Larrimore		9. Full Name	Daisy Hagen
2. Address:	New Denver (City) B. C. (County) Canada (State)		10. Address:	New Denver (City) B. C. (County) Canada (State)
3. Age 37	4. Color or Race W	5. Single S	6. Widowed	7. Divorced
11. Age 22	12. Color or Race W	13. Single S	14. Widowed	15. Divorced
8. Birthplace: City	El Paso State Texas		16. Maiden Name if previously married	****
			17. Birthplace: City	Nelson B. C. State Canada

And to certify the same to said parties, or either of them under his hand and seal, in his ministerial or official capacity, and thereupon he is required to deliver this copy to the parties so married.

IN TESTIMONY WHEREOF, I have hereunto set my hand and affixed my official seal,

at Coeur d' Alene, Kootenai County, Idaho,
this 18th day of August, A.D. 19 53.

James D. Riggs
Recorder

Patricia Clement
Deputy

Marriage Certificate

I, M.F. Frandsen, a Justice of the Peace,
residing at Coeur d'Alene, in the county of Kootenai in the State of Idaho, do certify that, in accordance with the authority on me conferred by the above license, I did on this 18th day of Aug., in the year A.D. 19 53 at Coeur d'Alene in the county of Kootenai, in the State of Idaho, solemnize the rites of matrimony between John L. Larrimore of New Denver, in the county of B.C., of the State of Canada, and Daisy Hagen of New Denver, in the county of B.C. of the state of Canada, in the presence of Irwin J. Butcher and Mae L. Butcher

WITNESS My hand at the county aforesaid, this 18th day of August, A.D. 19 53.

In the presence of:
Irwin L. Butcher
and
Mae L Butcher

M E Frandsen
Justice of the Peace

COMPARED INDEXED

Date received by County Recorder AUG 24 1953; Signature James D Riggs County Recorder; Recorded Book 66, Page 536; Date Received by State Registrar AUG 31 1953

Department of Public Health
Division of Vital Statistics
Boise, Idaho

STATE OF IDAHO

State File No. 5209
County File No. 274087

County of Kootenai

Marriage License

KNOW ALL MEN BY THIS CERTIFICATE: That any regularly ordained minister of the Gospel, authorized by the rites and usages of the church or denomination of Christians, Hebrews, or religious body of which he may be a member, or any Judge or Justice of the Peace, or competent officer to whom this may come, he not knowing of any lawful impediments thereto, is hereby authorized and empowered to solemnize the rites of Matrimony between:

GROOM		AND	BRIDE	
1. Full Name	Victor Piotrowski		9. Full Name	Wilma Baer
2. Address:	Wenatchee (City) Chelan (County) Washington (State)		10. Address:	Wenatchee (City) Chelan (County) Washington (State)
3. Age 32	4. Color or Race W	5. Single ___ 6. Widowed ___ 7. Divorced D	11. Age 31	12. Color or Race W 13. Single ___ 14. Widowed ___ 15. Divorced D
8. Birthplace: City	Stanley State Wisconsin		16. Maiden Name if previously married	Wilma Aeck
			17. Birthplace: City	Sioux City State Iowa

And to certify the same to said parties, or either of them under his hand and seal, in his ministerial or official capacity, and thereupon he is required to deliver this copy to the parties so married.

IN TESTIMONY WHEREOF, I have hereunto set my hand and affixed my official seal, at Coeur d'Alene Kootenai County, Idaho, this 18th day of August, A.D. 19 53.

James D. Riggs
Recorder
Marguerite Tomblin
Deputy

Marriage Certificate

I, Anna Rose Braune, Justice of the Peace, residing at Coeur d' Alene, a Kootenai, in the county of 18th in the State of Idaho, do certify that, in accordance with the authority on me conferred by the above license, I did on this 18th day of August, in the year A.D. 19 53 at Coeur d' Alene, in the county of Kootenai, in the State of Idaho, solemnize the rites of matrimony between Victor Piotrowski of Wenatchee, in the county of Chelan of the State of Washington, and Wilma Baer of Wenatchee, in the county of Chelan of the state of Washington, in the presence of Mrs. J. H. Profit and Mr. J. H. Profit and

WITNESS My hand at the county aforesaid, this 18th day of August, A.D. 19 53.

In the presence of:
Mrs. J. H. Profit
and Mr. J. H. Profit

Anna Rose Braune
Justice of the Peace

COMPARED INDEXED

Date received by County Recorder AUG 26 1953; Signature James D. Riggs County Recorder; Recorded Book 66, Page 563; Date Received by State Registrar AUG 31 1953

(Use typewriter and/or black ink)

Officiant should send this copy back to the County Recorder immediately.

Department of Public Health
Division of Vital Statistics
Boise, Idaho

STATE OF IDAHO

State File No. 5210
County File No. ~~3550~~

(Use typewriter and/or black ink)

County of Kootenai

Marriage License

KNOW ALL MEN BY THIS CERTIFICATE: That any regularly ordained minister of the Gospel, authorized by the rites and usages of the church or denomination of Christians, Hebrews, or religious body of which he may be a member, or any Judge or Justice of the Peace, or competent officer to whom this may come, he not knowing of any lawful impediments thereto, is hereby authorized and empowered to solemnize the rites of Matrimony between:

GROOM		BRIDE
1. Full Name	Gehard E. Siedekum	9. Full Name Mary Elizabeth Côté
2. Address: City	Trail	10. Address: City Trail
County	British Columbia	County British Columbia
State	Canada	State Canada
3. Age 24	4. Color or Race W 5. Single S 6. Widowed 7. Divorced	11. Age 23 12. Color or Race W 13. Single S 14. Widowed 15. Divorced
8. Birthplace: City	• • • • State Germany	16. Maiden Name if previously married • • • •
		17. Birthplace: City Quebec State Canada

AND

And to certify the same to said parties, or either of them under his hand and seal, in his ministerial or official capacity, and thereupon he is required to deliver this copy to the parties so married.

IN TESTIMONY WHEREOF, I have hereunto set my hand and affixed my official seal, at Coeur d' Alene, Kootenai County, Idaho, this 18th day of July, A.D. 19 53.

James D. Riggs
Recorder
Dolueey Tisdall
Deputy

Marriage Certificate

I, A.O. White, a Lutheran Pastor, residing at Coeur d'Alene, in the county of Kootenai in the State of Idaho, do certify that, in accordance with the authority on me conferred by the above license, I did on this 18th day of July, in the year A.D. 1953 at Coeur d'Alene in the county of Kootenai, in the State of Idaho, solemnize the rites of matrimony between Gerhard Ernst Siedekum of Trail, in the county of British Columbia, of the State of Canada, and Elizabeth Marie Coté of Trail, in the county of British Columbia of the state of Canada, in the presence of Mrs A.O. White and Mable Wilkum.

WITNESS My hand at the county aforesaid, this 18th day of July, A.D. 1953.

In the presence of: Mrs. Ingeborg White
and Mable Wilkum

A.O. White, Pastor

INDEXED

Date received by County Recorder AUG 13 1953; Signature James D Riggs County Recorder; Recorded Book 66, Page 493 Date Received by State Registrar COMPARED AUG 27 1953

(This copy for the Bride and Groom)

Form DPH-48027

Department of Public Health
Division of Vital Statistics
Boise, Idaho

STATE OF IDAHO

State File No. 5211
County File No. 273787

County of Kootenai

Marriage License

KNOW ALL MEN BY THIS CERTIFICATE: That any regularly ordained minister of the Gospel, authorized by the rites and usages of the church or denomination of Christians, Hebrews, or religious body of which he may be a member, or any Judge or Justice of the Peace, or competent officer to whom this may come, he not knowing of any lawful impediments thereto, is hereby authorized and empowered to solemnize the rites of Matrimony between:

GROOM	AND	BRIDE
1. Full Name Stephen Anderson		9. Full Name Betty Lou Dakin
2. Address: Coeur d' Alene (City) Kootenai (County) Idaho (State)		10. Address: Coeur d' Alene (City) Kootenai (County) Idaho (State)
3. Age 19 4. Color or Race W 5. Single S 6. Widowed ___ 7. Divorced ___		11. Age 18 12. Color or Race W 13. Single S 14. Widowed ___ 15. Divorced ___
8. Birthplace: City Spokane State Washington		16. Maiden Name if previously married *********
		17. Birthplace: City Coeur d' Alene State Idaho

And to certify the same to said parties, or either of them under his hand and seal, in his ministerial or official capacity, and thereupon he is required to deliver this copy to the parties so married.

IN TESTIMONY WHEREOF, I have hereunto set my hand and affixed my official seal, at Coeur d' Alene, Kootenai County, Idaho, this 14th day of August, A.D. 1953.

James D. Riggs
Recorder

Solveig Tisdall
Deputy

Marriage Certificate

I, Lyman W. Winkle, a Minister, residing at Coeur d'alene, in the county of Kootenai in the State of Idaho, do certify that, in accordance with the authority on me conferred by the above license, I did on this 18 day of August, in the year A.D. 1953 at Coeur d'alene in the county of Kootenai, in the State of Idaho, solemnize the rites of matrimony between Stephen Anderson of Coeur d'alene in the county of Kootenai, of the State of Idaho, and Betty Lou Dakin of Coeur d'alene in the county of Kootenai of the state of ___, in the presence of Selma Ann Anthony and Duane Raymond Jensen.

WITNESS My hand at the county aforesaid, this 18 day of August A.D. 1953.

In the presence of:
Selma Ann Anthony
and Duane Raymond Jensen

Lyman W. Winkle

INDEXED

COMPAR

Date received by County Recorder AUG 19 1953; Signature James D. Riggs County Recorder; Recorded Book 66, Page 528; Date Received by State Registrar AUG 27 1953

(Use typewriter and/or black ink)

Officiant should send this copy back to the County Recorder immediately.

Department of Public Health
Division of Vital Statistics
Boise, Idaho

STATE OF IDAHO

State File No. 5212
County File No. 273788

(Use typewriter and/or black ink)

County of Kootenai

Marriage License

KNOW ALL MEN BY THIS CERTIFICATE: That any regularly ordained minister of the Gospel, authorized by the rites and usages of the church or denomination of Christians, Hebrews, or religious body of which he may be a member, or any Judge or Justice of the Peace, or competent officer to whom this may come, he not knowing of any lawful impediments thereto, is hereby authorized and empowered to solemnize the rites of Matrimony between:

GROOM		AND	BRIDE
1. Full Name	Walter A. Watkins		9. Full Name Mary Viola Jarvis
2. Address:	Crescent City Del Norte California (City / County / State)		10. Address: Crescent City Del Norte California (City / County / State)
3. Age 36	4. Color or Race W	5. Single	6. Widowed	7. Divorced D	11. Age 48	12. Color or Race W	13. Single	14. Widowed S	15. Divorced
8. Birthplace: City	Garberville State California		16. Maiden Name if previously married *******
			17. Birthplace: City Niagara State Wisconsin

And to certify the same to said parties, or either of them under his hand and seal, in his ministerial or official capacity, and thereupon he is required to deliver this copy to the parties so married.

IN TESTIMONY WHEREOF, I have hereunto set my hand and affixed my official seal, at Coeur d' Alene Kootenai County, Idaho, this 18th day of August A.D. 19 53.

James D. Riggs
Recorder
Solveig Tisdall
Deputy

Marriage Certificate

I, Joseph J. Elliott, a Catholic priest, residing at Coeur d'Alene, in the county of KOOTENAI in the State of Idaho, do certify that, in accordance with the authority on me conferred by the above license, I did on this 18th day of August, in the year A.D. 19 53 at Coeur d'Alene in the county of Kootenai, in the State of Idaho, solemnize the rites of matrimony between Walter A. Watkins of Crescent City, in the county of Del Norte, of the State of California, and Mary Viola Jarvis of Crescent City, in the county of Del Norte of the state of California, in the presence of Mrs. A. Valente and Mrs. Celia Geary.

WITNESS My hand at the county aforesaid, this 18th day of August, A.D. 19 53.

In the presence of:
Mrs. A. Valente
and
Mrs Celia Geary

Joseph J. Elliott

Date received by County Recorder AUG 19 1953; Signature James D. Riggs County Recorder; Recorded Book 66, Page 528; Date Received by State Registrar COMPAR AUG 27 1953

Officiant should send this copy back to the County Recorder immediately.

Department of Public Health
Division of Vital Statistics
Boise, Idaho

STATE OF IDAHO

State File No. 5213
County File No. 273735

(Use typewriter and/or black ink)

County of Kootenai

Marriage License

KNOW ALL MEN BY THIS CERTIFICATE: That any regularly ordained minister of the Gospel, authorized by the rites and usages of the church or denomination of Christians, Hebrews, or religious body of which he may be a member, or any Judge or Justice of the Peace, or competent officer to whom this may come, he not knowing of any lawful impediments thereto, is hereby authorized and empowered to solemnize the rites of Matrimony between:

GROOM		BRIDE
1. Full Name	R. A. Giles	9. Full Name Violet Miller
2. Address:	Trail (City) B. C. (County) Canada (State)	10. Address: Trail (City) B.C. (County) Canada (State)
3. Age	38	11. Age 24
4. Color or Race	W	12. Color or Race W
5. Single		13. Single S
6. Widowed		14. Widowed
7. Divorced	D	15. Divorced
8. Birthplace: City	London	16. Maiden Name if previously married ------
State	England	17. Birthplace: City Scott, Sask. State Canada

AND

And to certify the same to said parties, or either of them under his hand and seal, in his ministerial or official capacity, and thereupon he is required to deliver this copy to the parties so married.

IN TESTIMONY WHEREOF, I have hereunto set my hand and affixed my official seal,

at Coeur d'Alene, Kootenai County, Idaho,
this 17 day of August, A.D. 19 53.

James D. Riggs
Recorder

Sue Langford
Deputy

Marriage Certificate

I, A.O. White, a Lutheran Pastor,
residing at Coeur d'Alene, in the county of Kootenai in the State of Idaho, do certify that, in accordance with the authority on me conferred by the above license, I did on this 18th day of August, in the year A.D. 1953 at Coeur d'Alene in the county of Kootenai in the State of Idaho, solemnize the rites of matrimony between R.A. Giles of Trail, in the county of British Columbia, of the State of Canada, and Violet Miller of Trail, in the county of British Columbia of the state of Canada, in the presence of F. H. Wiegman and Ingeborg White

WITNESS My hand at the county aforesaid, this 18th day of August, A.D. 1953.

In the presence of:
Fred H. Wiegmann
and
Mrs. A.O. White

A.O. White, Pastor

INDEXED

Officiant should send this copy back to the County Recorder immediately.

Date received AUG 18 1953 by County Recorder; Signature James D Riggs County Recorder; Recorded Book 66, Page 529; Date Received AUG 27 1953 by State Registrar

COMPARED

(Use typewriter and/or black ink)

Officiant should send this copy back to the County Recorder immediately.

Department of Public Health
Division of Vital Statistics
Boise, Idaho

STATE OF IDAHO

State File No. 5214
County File No. 273753

County of Kootenai

Marriage License

KNOW ALL MEN BY THIS CERTIFICATE: That any regularly ordained minister of the Gospel, authorized by the rites and usages of the church or denomination of Christians, Hebrews, or religious body of which he may be a member, or any Judge or Justice of the Peace, or competent officer to whom this may come, he not knowing of any lawful impediments thereto, is hereby authorized and empowered to solemnize the rites of Matrimony between:

GROOM		AND	BRIDE	
1. Full Name	James C. Wolfe		9. Full Name	Susie Bateman
2. Address:	Worley (City) Kootenai (County) Idaho (State)		10. Address:	Culdesac (City) Nez Perce (County) Idaho (State)
3. Age	50		11. Age	49
4. Color or Race	W		12. Color or Race	W
5. Single			13. Single	
6. Widowed			14. Widowed	W
7. Divorced	D		15. Divorced	
8. Birthplace: City	Worley		16. Maiden Name if previously married	Susie Gamet
State	Idaho		17. Birthplace: City	Kohler
			State	Idaho

And to certify the same to said parties, or either of them under his hand and seal, in his ministerial or official capacity, and thereupon he is required to deliver this copy to the parties so married.

IN TESTIMONY WHEREOF, I have hereunto set my hand and affixed my official seal,
at Coeur d'Alene Kootenai County, Idaho,
this 18th day of August, A.D. 19 53.

James D. Riggs
Recorder
Marguerite Tomblin
Deputy

Marriage Certificate

I, Willis Robinson, a minister of the Gospel,
residing at Coeur d'Alene, in the county of Kootenai, in the State of Idaho, do certify
that, in accordance with the authority on me conferred by the above license, I did on this 18 day of August,
in the year A.D. 19 53 at Coeur d'Alene, in the county of Kootenai, in the State of Idaho,
solemnize the rites of matrimony between James C. Wolfe of Worley,
in the county of Kootenai of the State of Idaho,
and Susie Bateman of Culdesac, in the county of Nez Perce
of the state of Idaho, in the presence of Mary N. Lacy and Fran L. Sheppard.

WITNESS My hand at the county aforesaid, this 18 day of August, A.D. 19 53.

In the presence of: Mary N. Lacy.
and Fran L. Sheppard

Willis Robinson
INDIANA

Date received by County Recorder AUG 19 1953; Signature James D Riggs County Recorder; Recorded Book 66, Page 518; Date Received by State Registrar AUG 27 1953

Department of Public Health
Division of Vital Statistics
Boise, Idaho

STATE OF IDAHO

State File No. 5215
County File No. 274089

County of Kootenai

Marriage License

KNOW ALL MEN BY THIS CERTIFICATE: That any regularly ordained minister of the Gospel, authorized by the rites and usages of the church or denomination of Christians, Hebrews, or religious body of which he may be a member, or any Judge or Justice of the Peace, or competent officer to whom this may come, he not knowing of any lawful impediments thereto, is hereby authorized and empowered to solemnize the rites of Matrimony between:

GROOM		BRIDE
1. Full Name	Cecil Eugene Thayer	9. Full Name Patricia Ann Staab
2. Address:	Bothell King Washington (City, County, State)	10. Address: Seattle King Washington (City, County, State)
3. Age	26	11. Age 19
4. Color or Race	W	12. Color or Race W
5. Single	S	13. Single S
6. Widowed		14. Widowed
7. Divorced		15. Divorced
8. Birthplace: City	Sidney	16. Maiden Name if previously married ****
State	Montana	17. Birthplace: City Seattle State Washington

And to certify the same to said parties, or either of them under his hand and seal, in his ministerial or official capacity, and thereupon he is required to deliver this copy to the parties so married.

IN TESTIMONY WHEREOF, I have hereunto set my hand and affixed my official seal, at Coeur d' Alene Kootenai County, Idaho, this 19th day of August, A.D. 19 53.

James D. Riggs
Recorder

Patricia Clement
Deputy

Marriage Certificate

I, Anna Rose Braune, a Justice of the Peace residing at Coeur d' Alene, in the county of Kootenai, in the State of Idaho, do certify that, in accordance with the authority on me conferred by the above license, I did on this 19th day of August, in the year A.D. 19 53 at Coeur d' Alene, in the county of Kootenai, in the State of Idaho, solemnize the rites of matrimony between Cecil Eugene Thayer of Bothell, in the county of King, of the State of Washington, and Patricia Ann Staab of Seattle, in the county of King, of the state of Washington, in the presence of Mrs. James Daneker and Mr. James Daneker.

WITNESS My hand at the county aforesaid, this 19th day of August, A.D. 19 53.

In the presence of:
Mrs. James Daneker
and Mr. James Daneker

COMPARED INDEXED

Anna Rose Braune Justice of the Peace

Date received by County Recorder AUG 1953; Signature James D. Riggs County Recorder; Recorded Book 66, Page 564; Date Received by State Registrar AUG 31 1953

(Use typewriter and/or black ink)

Officiant should send this copy back to the County Recorder immediately.

(Use typewriter and/or black ink)

Officiant should send this copy back to the County Recorder immediately.

Department of Public Health
Division of Vital Statistics
Boise, Idaho

STATE OF IDAHO

State File No. 5216
County File No. ~~274088~~

County of Kootenai

Marriage License

KNOW ALL MEN BY THIS CERTIFICATE: That any regularly ordained minister of the Gospel, authorized by the rites and usages of the church or denomination of Christians, Hebrews, or religious body of which he may be a member, or any Judge or Justice of the Peace, or competent officer to whom this may come, he not knowing of any lawful impediments thereto, is hereby authorized and empowered to solemnize the rites of Matrimony between:

GROOM		BRIDE
1. Full Name	James Daneker	9. Full Name Janee Meyers
2. Address:	Ft. Lewis (City) Pierce (County) Washington (State)	10. Address: Tacoma (City) Pierce (County) Washington (State)
3. Age 25	4. Color or Race W	5. Single S 6. Widowed 7. Divorced
11. Age 18	12. Color or Race W	13. Single S 14. Widowed 15. Divorced
8. Birthplace: City	Baltimore State Maryland	16. Maiden Name if previously married Puyllup
		17. Birthplace: City State Washington

And to certify the same to said parties, or either of them under his hand and seal, in his ministerial or official capacity, and thereupon he is required to deliver this copy to the parties so married.

IN TESTIMONY WHEREOF, I have hereunto set my hand and affixed my official seal, at Coeur d' Alene, Kootenai County, Idaho, this 19th day of August A.D. 19 53.

James D. Riggs
Recorder
Patricia Clement
Deputy

Marriage Certificate

I, Anna Rose Braune, Justice of the Peace residing at Coeur d' Alene, a Kootenai, in the county of 19th in the State of Idaho, certify that, in accordance with the authority on me conferred by the above license, I did on this 53 day of August, in the year A.D. 19 at Coeur d' Alene, in the county of Kootenai, in the State of Idaho, solemnize the rites of matrimony between James Daneker of Ft. Lewis, in the county of Pierce, of the State of Washington, and Janee Meyers of Tacoma, in the county of Pierce, of the state of Washington, in the presence of Katherine Blevins and Milfred Blevins.

WITNESS My hand at the county aforesaid, this 19th day of August A.D. 19 53.

COMPARED INDEXED

In the presence of:
Katherine Blevins
and Milfred J. Blevins

Anna Rose Braune
Justice of the Peace

Date received AUG 28 1953 by County Recorder; Signature James D. Riggs County Recorder; Recorded Book 66, Page 564; Date Received AUG 31 1953 by State Registrar

(Use typewriter and/or black ink)

Officiant should send this copy back to the County Recorder immediately.

Department of Public Health
Division of Vital Statistics
Boise, Idaho

STATE OF IDAHO

State File No. 5217
County File No. 273943

County of Kootenai

Marriage License

KNOW ALL MEN BY THIS CERTIFICATE: That any regularly ordained minister of the Gospel, authorized by the rites and usages of the church or denomination of Christians, Hebrews, or religious body of which he may be a member, or any Judge or Justice of the Peace, or competent officer to whom this may come, he not knowing of any lawful impediments thereto, is hereby authorized and empowered to solemnize the rites of Matrimony between:

GROOM		BRIDE
1. Full Name	Alan Taylor	9. Full Name Rhoda West
2. Address: City	Seattle	10. Address: City Seattle
County	King	County King
State	Washington	State Washington
3. Age 33	4. Color or Race W	11. Age 31 — 12. Color or Race W
5. Single — 6. Widowed — 7. Divorced	D	13. Single — 14. Widowed — 15. Divorced D
8. Birthplace: City	Seattle	16. Maiden Name if previously married Rhoda Baker
State	Washington	17. Birthplace: City Blaine
		State Washington

AND

And to certify the same to said parties, or either of them under his hand and seal, in his ministerial or official capacity, and thereupon he is required to deliver this copy to the parties so married.

IN TESTIMONY WHEREOF, I have hereunto set my hand and affixed my official seal, at Coeur d'Alene Kootenai County, Idaho, this 19th day of August, A.D. 19 53.

James D. Riggs
Recorder

Marguerite Tomblin
Deputy

Marriage Certificate

I, M.E. Frandsen, a Justice of the Peace residing at Coeurbd'Alene, in the county of Kootenai in the State of Idaho, do certify that, in accordance with the authority on me conferred by the above license, I did on this 19th day of Aug. in the year A.D. 19 53 at Coeur d'Alene in the county of Kootenai in the State of Idaho, solemnize the rites of matrimony between Alan Taylor of Seattle Wash. in the county of King, and Rhoda West of Seattle, of the State of King, in the county of King of the state of Wash., in the presence of W.A. McNeely and Margaret Meyers

WITNESS My hand at the county aforesaid, this 19th day of Aug., A.D. 19 53.

In the presence of W.A. McNeely
and Margaret Meyers

M.E. Frandsen
Justice of the Peace

COMPARED INDEXED

Date received by County Recorder AUG 24 1953; Signature James D. Riggs County Recorder; Recorded Book 66, Page 536; Date Received by State Registrar AUG 31 1953

Department of Public Health
Division of Vital Statistics
Boise, Idaho

STATE OF IDAHO

State File No. 5218
County File No. 273944

County of Kootenai

Marriage License

KNOW ALL MEN BY THIS CERTIFICATE: That any regularly ordained minister of the Gospel, authorized by the rites and usages of the church or denomination of Christians, Hebrews, or religious body of which he may be a member, or any Judge or Justice of the Peace, or competent officer to whom this may come, he not knowing of any lawful impediments thereto, is hereby authorized and empowered to solemnize the rites of Matrimony between:

GROOM

1. Full Name W. A. McNeely
2. Address: Seattle (City) King (County) Washington (State)
3. Age 45 4. Color or Race W 5. Single ___ 6. Widowed ___ 7. Divorced D
8. Birthplace: City Kingman State Arizona

AND

BRIDE

9. Full Name Margaret Meyers
10. Address: Bellevue (City) King (County) Washington (State)
11. Age 35 12. Color or Race W 13. Single ___ 14. Widowed ___ 15. Divorced D
16. Maiden Name if previously married Margaret Meyer
17. Birthplace: City Blowing Rock State North Carolina

And to certify the same to said parties, or either of them under his hand and seal, in his ministerial or official capacity, and thereupon he is required to deliver this copy to the parties so married.

IN TESTIMONY WHEREOF, I have hereunto set my hand and affixed my official seal,
at Coeur d'Alene Kootenai County, Idaho,
this 19 day of August, A.D. 19 53.

James D. Riggs
Recorder

Sue Langford
Deputy

Marriage Certificate

I, M.E.Frandsen, a Justice of the Peace,
residing at Coeur d'Alene, in the county of Kootenai in the State of Idaho, do certify that, in accordance with the authority on me conferred by the above license, I did on this 19th day of August,
in the year A.D. 19 53 at Coeur d'Alene in the county of Kootenai in the State of Idaho,
solemnize the rites of matrimony between W.A.McNeely of Seattle,
in the county of King of the State of Wash.,
and Margaret Meyers of Bellevue, in the county of King
of the state of Wash., in the presence of Alan Taylor and Rhoda Taylor.

WITNESS My hand at the county aforesaid, this 19th day of Aug., A.D. 19 53.

In the presence of:
Alan Taylor
and
Rhoda Taylor

M. E. Frandsen
Justice of the Peace

COMPARED INDEXED

Date received by County Recorder AUG 24 1953; Signature James D. Riggs County Recorder; Recorded Book 66, Page 537; Date Received by State Registrar AUG 31 1953

(Use typewriter and/or black ink)

Officiant should send this copy back to the County Recorder immediately.

(Use typewriter and/or black ink)

Officiant should send this copy back to the County Recorder immediately.

Department of Public Health
Division of Vital Statistics
Boise, Idaho

STATE OF IDAHO

State File No. 5219
County File No. 273945

County of Kootenai

Marriage License

KNOW ALL MEN BY THIS CERTIFICATE: That any regularly ordained minister of the Gospel, authorized by the rites and usages of the church or denomination of Christians, Hebrews, or religious body of which he may be a member, or any Judge or Justice of the Peace, or competent officer to whom this may come, he not knowing of any lawful impediments thereto, is hereby authorized and empowered to solemnize the rites of Matrimony between:

GROOM

1. Full Name: Frank Burgess
2. Address: Monitor (City) Chelan (County) Washington (State)
3. Age 40 4. Color or Race W 5. Single ___ 6. Widowed ___ 7. Divorced D
8. Birthplace: City LaGrande State Oregon

AND

BRIDE

9. Full Name: Elizabeth M. Lambert
10. Address: Wenatchee (City) Chelan (County) Washington (State)
11. Age 39 12. Color or Race W 13. Single ___ 14. Widowed ___ 15. Divorced ___
16. Maiden Name if previously married: Elizabeth Garrippi
17. Birthplace: City Seattle State Washington

And to certify the same to said parties, or either of them under his hand and seal, in his ministerial or official capacity, and thereupon he is required to deliver this copy to the parties so married.

IN TESTIMONY WHEREOF, I have hereunto set my hand and affixed my official seal,

at Coeur d'Alene, Kootenai County, Idaho,
this 19 day of August, A.D. 19 53.

James D. Riggs
Recorder

Sue Langford
Deputy

Marriage Certificate

I, M.E. Frandsen, a Justice of the Peace residing at Coeur d'Alene, in the county of Kootenai, in the State of Idaho, do certify that, in accordance with the authority on me conferred by the above license, I did on this 19th day of Aug., in the year A.D. 19 53 at Coeur d'Alene, in the county of Kootenai, solemnize the rites of matrimony between Frank Burgess of Monitor, Chelan, in the county of Wash., and Elizabeth M. Lambert of Wenatchee, Chelan, in the county of Wash., of the State of Wash., in the presence of Donald L. Schmidt and W.J. Cox of the state of Wash., and Aug. 19th 53

WITNESS My hand at the county aforesaid, this ___ day of ___ A.D. 19 ___.

In the presence of:
Donald L. Schmidt
and
W.J. Cox

M.E. Frandsen
Justice of the Peace

COMPARED
INDEXED

Date received by County Recorder AUG 24 1953; Signature James D. Riggs County Recorder; Recorded Book 66, Page 537; Date Received by State Registrar AUG 31 1953

(Use typewriter and/or black ink)

Officiant should send this copy back to the County Recorder immediately.

Department of Public Health
Division of Vital Statistics
Boise, Idaho

STATE OF IDAHO

State File No. 5220
County File No. 273946

County of Kootenai

Marriage License

KNOW ALL MEN BY THIS CERTIFICATE: That any regularly ordained minister of the Gospel, authorized by the rites and usages of the church or denomination of Christians, Hebrews, or religious body of which he may be a member, or any Judge or Justice of the Peace, or competent officer to whom this may come, he not knowing of any lawful impediments thereto, is hereby authorized and empowered to solemnize the rites of Matrimony between:

GROOM		BRIDE
1. Full Name	Robert Martin	9. Full Name Mary Blackmer
2. Address: City	Glacier Park	10. Address: City Coeur d'Alene
County	Glacier	County Kootenai
State	Montana	State Idaho
3. Age 21	4. Color or Race W	11. Age 18 — 12. Color or Race W
5. Single S	6. Widowed — 7. Divorced —	13. Single S — 14. Widowed — 15. Divorced —
8. Birthplace: City	Kalispell	16. Maiden Name if previously married ***
State	Montana	17. Birthplace: City Sweetgrass
		State Montana

And to certify the same to said parties, or either of them under his hand and seal, in his ministerial or official capacity, and thereupon he is required to deliver this copy to the parties so married.

IN TESTIMONY WHEREOF, I have hereunto set my hand and affixed my official seal, at Coeur d'Alene Kootenai County, Idaho, this 19th day of August A.D. 19 53

James D. Riggs
Recorder
Marguerite Tomblin
Deputy

Marriage Certificate

I, M.E. Frendsen, Justice of the Peace residing at Coeur d'Alene, a Kootenai, in the county of Kootenai in the State of Idaho do certify that, in accordance with the authority on me conferred by the above license, I did on this 19th day of August in the year A.D. 19 53 at Coeur d'Alene, in the county of Kootenai in the State of Idaho, solemnize the rites of matrimony between Robert Martin of Glacier Park, Glacier Mont., in the county of Glacier of the State of Montana, and Mary Blackmer of Coeur d'Alene, Idaho, in the county of Kootenai of the state of Idaho, in the presence of Helen Schafer and Cliff Johnson and 19th day of August 53.

WITNESS My hand at the county aforesaid, this 19th day of August, A.D. 19 53.

In the presence of: Helen Schafer
and Cliff Johnson

COMPARED INDEXED

M.E. Frendsen
Justice of the Peace

Date received by County Recorder AUG 24 1953; Signature James D. Riggs County Recorder; Recorded Book 66, Page 538; Date Received by State Registrar AUG 31 1953

Department of Public Health
Division of Vital Statistics
Boise, Idaho

STATE OF IDAHO

State File No. 5221
County File No. ~~274090~~

County of Kootenai

Marriage License

KNOW ALL MEN BY THIS CERTIFICATE: That any regularly ordained minister of the Gospel, authorized by the rites and usages of the church or denomination of Christians, Hebrews, or religious body of which he may be a member, or any Judge or Justice of the Peace, or competent officer to whom this may come, he not knowing of any lawful impediments thereto, is hereby authorized and empowered to solemnize the rites of Matrimony between:

GROOM		AND	BRIDE
1. Full Name	Gene Tune	9. Full Name	Jean Olson
2. Address:	Everett (City) Snohomish (County) Washington (State)	10. Address:	Everett (City) Snohomish (County) Washington (State)
3. Age	24	11. Age	18
4. Color or Race	W	12. Color or Race	W
5. Single		13. Single	S
6. Widowed		14. Widowed	*******
7. Divorced	D	15. Divorced	
8. Birthplace: City	Everett	16. Maiden Name if previously married	Glendale
State	Washington	17. Birthplace: City	California
		State	

And to certify the same to said parties, or either of them under his hand and seal, in his ministerial or official capacity, and thereupon he is required to deliver this copy to the parties so married.

IN TESTIMONY WHEREOF, I have hereunto set my hand and affixed my official seal, at Coeur d' Alene, Kootenai County, Idaho, this 19th day of August A.D. 19 53.

James D. Riggs
Recorder
Solveig Tisdell
Deputy

Marriage Certificate

I, Anna Rose Braune, a Justice of the Peace residing at Coeur d' Alene, in the county of Kootenai, in the State of Idaho, do certify that, in accordance with the authority on me conferred by the above license, I did on this 19th day of August in the year A.D. 19 53 at Coeur d' Alene, in the county of Kootenai, in the State of Idaho, solemnize the rites of matrimony between Gene Tune of Everett, in the county of Snohomish, of the State of Washington, and Jean Olson of Everett, in the county of Snohomish, of the State of Washington, in the presence of Cliff Johnson and R.F. Spain.

WITNESS My hand at the county aforesaid, this 19th day of August, A.D. 19 53.

In the presence of:
Cliff Johnson
and
R.F. Spain

Anna Rose Braune
Justice of the Peace

COMPARED

Date received by County Recorder AUG 31 1953; Signature James D. Riggs County Recorder; Recorded Book 66, Page 565; Date Received by State Registrar AUG 31 1953

(Use typewriter and/or black ink)

Officiant should send this copy back to the County Recorder immediately.

Department of Public Health
Division of Vital Statistics
Boise, Idaho

STATE OF IDAHO

State File No. 5222
County File No. _____

County of Kootenai

Marriage License

274091

KNOW ALL MEN BY THIS CERTIFICATE: That any regularly ordained minister of the Gospel, authorized by the rites and usages of the church or denomination of Christians, Hebrews, or religious body of which he may be a member, or any Judge or Justice of the Peace, or competent officer to whom this may come, he not knowing of any lawful impediments thereto, is hereby authorized and empowered to solemnize the rites of Matrimony between:

GROOM		AND	BRIDE	
1. Full Name	John W. Hamberg		9. Full Name	Geraldine Brazington
2. Address:	Priest River (City) Bonner (County) Idaho (State)		10. Address:	Priest River (City) Bonner (County) Idaho (State)
3. Age	24		11. Age	21
4. Color or Race	W		12. Color or Race	W
5. Single	S		13. Single	S
6. Widowed			14. Widowed	
7. Divorced			15. Divorced	
8. Birthplace: City	Tone		16. Maiden Name if previously married	******
State	Washington		17. Birthplace: City	Twin Lakes
			State	Idaho

And to certify the same to said parties, or either of them under his hand and seal, in his ministerial or official capacity, and thereupon he is required to deliver this copy to the parties so married.

IN TESTIMONY WHEREOF, I have hereunto set my hand and affixed my official seal, at Coeur d'Alene, Kootenai County, Idaho, this 19 day of August, A.D. 19 53.

James D. Riggs
Recorder

Sue Langford
Deputy

Marriage Certificate

I, Anna Rose Braune, a Justice of the Peace residing at Coeur d' Alene, in the county of Kootenai in the State of Idaho do certify that, in accordance with the authority on me conferred by the above license, I did on this 19th day of August in the year A.D. 19 53 at Coeur d' Alene in the county of Kootenai in the State of Idaho, solemnize the rites of matrimony between John W. Hamberg of Priest River in the county of Bonner of the State of Idaho, and Geraldine Brazington of Priest River, in the county of Bonner of the state of Idaho, in the presence of W.J. Woltering and Floyd Q. Stowe.

WITNESS My hand at the county aforesaid, this 19th day of August, A.D. 19 53.

In the presence of: W.J. Woltering

and Floyd Q. Stowe

Anna Rose Braune
Justice of the Peace

COMPARED INDEXED

Date received by County Recorder AUG 26 1953; Signature James D. Riggs County Recorder; Recorded Book 66, Page 565; Date Received by State Registrar AUG 31 1953

(Use typewriter and/or black ink)

Officiant should send this copy back to the County Recorder immediately.

Department of Public Health
Division of Vital Statistics
Boise, Idaho

STATE OF IDAHO

State File No. 5223
County File No. _____

County of Kootenai

Marriage License

273947

KNOW ALL MEN BY THIS CERTIFICATE: That any regularly ordained minister of the Gospel, authorized by the rites and usages of the church or denomination of Christians, Hebrews, or religious body of which he may be a member, or any Judge or Justice of the Peace, or competent officer to whom this may come, he not knowing of any lawful impediments thereto, is hereby authorized and empowered to solemnize the rites of Matrimony between:

GROOM

1. Full Name: Harold R. Kokaret
2. Address: Greenacres (City) Spokane (County) Washington (State)
3. Age 21 4. Color or Race W 5. Single S 6. Widowed ___ 7. Divorced ___
8. Birthplace: City Elk State Washington

AND

BRIDE

9. Full Name: Ernestine Lehmbecker
10. Address: Elk (City) Spokane (County) Washington (State)
11. Age 18 12. Color or Race W 13. Single S 14. Widowed ___ 15. Divorced ___
16. Maiden Name if previously married ***
17. Birthplace: City Elk State Washington

And to certify the same to said parties, or either of them under his hand and seal, in his ministerial or official capacity, and thereupon he is required to deliver this copy to the parties so married.

IN TESTIMONY WHEREOF, I have hereunto set my hand and affixed my official seal, at Coeur d'Alene Kootenai County, Idaho, this 19th day of August, A.D. 19 53.

James D. Riggs
Recorder
Marguerite Tomblin
Deputy

Marriage Certificate

I, M.E. Frandsen, Justice of the Peace, residing at Coeur d'Alene, a Kootenai, in the county of Kootenai, in the State of Idaho, do certify that, in accordance with the authority on me conferred by the above license, I did on this 19th day of Aug. in the year A.D. 19 53 at Coeur d'Alene in the county of Kootenai in the State of Idaho, solemnize the rites of matrimony between Harold R. Kokaret of Greenacres in the county of Spokane, of the State of Wash., and Ernestine Lehmbecker of Elk in the county of Spokane, of the state of Wash., in the presence of Treva Hern and Elvin Hern and WITNESS My hand at the county aforesaid, this 19th day of August, A.D. 19 53.

In the presence of:
Treva Hern
and
Elvin Hern

M. E. Frandsen
Justice of the Peace

COMPARED INDEXED

Date received AUG 24 1953 by County Recorder James D. Riggs, County Recorder; Recorded Book 66, Page 538; Date Received by State Registrar AUG 31 1953

(Use typewriter and/or black ink)

Officiant should send this copy back to the County Recorder immediately.

Department of Public Health
Division of Vital Statistics
Boise, Idaho

STATE OF IDAHO

State File No. 5224
County File No. 274073

County of Kootenai

Marriage License

KNOW ALL MEN BY THIS CERTIFICATE: That any regularly ordained minister of the Gospel, authorized by the rites and usages of the church or denomination of Christians, Hebrews, or religious body of which he may be a member, or any Judge or Justice of the Peace, or competent officer to whom this may come, he not knowing of any lawful impediments thereto, is hereby authorized and empowered to solemnize the rites of Matrimony between:

GROOM		AND	BRIDE	
1. Full Name	John Smith		9. Full Name	Mimi H. Miller
2. Address:	Seattle (City) King (County) Washington (State)		10. Address:	Bothell (City) King (County) Washington (State)
3. Age 57	4. Color or Race W	5. Single	6. Widowed W	7. Divorced
			11. Age 57	12. Color or Race W 13. Single 14. Widowed W 15. Divorced
8. Birthplace: City	Australia State		16. Maiden Name if previously married	Mimi Bohn
			17. Birthplace: City	Norway State

And to certify the same to said parties, or either of them under his hand and seal, in his ministerial or official capacity, and thereupon he is required to deliver this copy to the parties so married.

IN TESTIMONY WHEREOF, I have hereunto set my hand and affixed my official seal, at Coeur d' Alene, Kootenai County, Idaho, this 19th day of August, A.D. 19 53.

James D. Riggs
Recorder
Solveig Tisdell
Deputy

Marriage Certificate

I, Forrest D. Tibbitts a minister, residing at Coeur d'Alene, in the county of Kootenai in the State of Idaho, do certify that, in accordance with the authority on me conferred by the above license, I did on this 19th day of August, in the year A.D. 1953 at Coeur d'Alene in the county of Kootenai, in the State of Idaho, solemnize the rites of matrimony between John Smith of Seattle, in the county of King, and Mimi H. Miller of Bothell, of the State of Washington, in the county of King, of the state of Washington, in the presence of Willis E. Smith and Judson O. Smith.

WITNESS My hand at the county aforesaid, this 19th day of August, A.D. 1953.

In the presence of: O. Smith
and W E Smith

Forrest D. Tibbitts
minister

COMPARED INDEXED

Date received by County Recorder AUG 26 1953; Signature James D Riggs County Recorder; Recorded Book 66, Page 557; Date Received by State Registrar AUG 31 1953

(Use typewriter and/or black ink)

Officiant should send this copy back to the County Recorder immediately.

Department of Public Health
Division of Vital Statistics
Boise, Idaho

STATE OF IDAHO

State File No. 5225
County File No. 273852

County of Kootenai

Marriage License

KNOW ALL MEN BY THIS CERTIFICATE: That any regularly ordained minister of the Gospel, authorized by the rites and usages of the church or denomination of Christians, Hebrews, or religious body of which he may be a member, or any Judge or Justice of the Peace, or competent officer to whom this may come, he not knowing of any lawful impediments thereto, is hereby authorized and empowered to solemnize the rites of Matrimony between:

GROOM		AND	BRIDE	
1. Full Name	Orville R. Wright		9. Full Name	Nancy B. West
2. Address:	Fairchild (City) Spokane (County) Washington (State)		10. Address:	Spokane (City) Spokane (County) Washington (State)
3. Age 25	4. Color or Race W	5. Single S	6. Widowed	7. Divorced
			11. Age 26	12. Color or Race W 13. Single S 14. Widowed 15. Divorced
8. Birthplace: City	Okmulgee State Oklahoma		16. Maiden Name if previously married	...
			17. Birthplace: City	Williamsburg State Kentucky

And to certify the same to said parties, or either of them under his hand and seal, in his ministerial or official capacity, and thereupon he is required to deliver this copy to the parties so married.

IN TESTIMONY WHEREOF, I have hereunto set my hand and affixed my official seal, at Coeur d'Alene Kootenai County, Idaho, this 19th day of August, A.D. 19 53.

James D. Riggs
Recorder

Marguerite Tomblin
Deputy

Marriage Certificate

I, E.C. Knauts, a Baptist minister residing at Coeur D Alene, in the county of Kootenai, in the State of Idaho, do certify that, in accordance with the authority on me conferred by the above license, I did on this 19 th day of August, in the year A.D. 19 53 at Coeur D Alene, in the county of Kootenai, in the State of Idaho, solemnize the rites of matrimony between Orville R. Wright of Fairchild, Washington, in the county of Spokane, and Nancy B. West of Spokane, Washington, of the State of Spokane, in the county of Spokane, of the state of Washington, in the presence of John H. Abbott and Lottie W. Abbott.

WITNESS My hand at the county aforesaid, this 19th day of August, A.D. 19 53.

In the presence of:
Lottie W. Abbott
and
John H. Abbott

Rev. Eugene E. Knauts

COMPARED INDEXED

Date received by County Recorder AUG 21 1953; Signature James D Riggs County Recorder; Recorded Book 66, Page 498; Date Received by State Registrar AUG 31 1953

(Use typewriter and/or black ink)

Officiant should send this copy back to the County Recorder immediately.

Department of Public Health
Division of Vital Statistics
Boise, Idaho

STATE OF IDAHO

State File No. 5226
County File No. 273948

County of Kootenai

Marriage License

KNOW ALL MEN BY THIS CERTIFICATE: That any regularly ordained minister of the Gospel, authorized by the rites and usages of the church or denomination of Christians, Hebrews, or religious body of which he may be a member, or any Judge or Justice of the Peace, or competent officer to whom this may come, he not knowing of any lawful impediments thereto, is hereby authorized and empowered to solemnize the rites of Matrimony between:

GROOM		AND	BRIDE	
1. Full Name	Aaron Collins		9. Full Name	Jeanne McKibbin
2. Address:	Spokane Spokane Washington (City / County / State)		10. Address:	Spokane Spokane Washington (City / County / State)
3. Age 27	4. Color or Race Negro	5. Single S	11. Age 25	12. Color or Race Negro
	6. Widowed	7. Divorced		13. Single 14. Widowed 15. Divorced D
8. Birthplace: City Seattle	State Washington		16. Maiden Name if previously married	Jeanne Bradley
			17. Birthplace: City Shelby	State Montana

And to certify the same to said parties, or either of them under his hand and seal, in his ministerial or official capacity, and thereupon he is required to deliver this copy to the parties so married.

IN TESTIMONY WHEREOF, I have hereunto set my hand and affixed my official seal, at Coeur d'Alene, Kootenai County, Idaho, this 20th day of August, A.D. 19 55.

James D. Riggs
Recorder

Marguerite Tomblin
Deputy

Marriage Certificate

I, M.E. Frandsen, Justice of the Peace, residing at Coeur d'Alene, in the county of Kootenai, in the State of Idaho, do certify that, in accordance with the authority on me conferred by the above license, I did on the 20th day of Aug., in the year A.D. 19 53 at Coeur d'Alene, in the county of Kootenai, in the State of Idaho, solemnize the rites of matrimony between Aaron Collins of Spokane, Wash., in the Spokane, and Jeanne McKibbin of Spokane, Wash., of the State of Spokane, in the county of Spokane, of the state of Spokane, in the presence of Ruby Todd and Henry Lang.

WITNESS My hand at the county aforesaid, this 20th day of Aug., A.D. 19 53.

In the presence of: Ruby Todd
and Henry Lang

M.E. Frandsen
Justice of the Peace

COMPARED INDEXED

Date received by County Recorder AUG 24 1953; Signature James D. Riggs County Recorder; Recorded Book 66, Page 539; Date Received by State Registrar AUG 31 1953

(Use typewriter and/or black ink)

Officiant should send this copy back to the County Recorder immediately.

(Use typewriter and/or black ink)

Officiant should send this copy back to the County Recorder immediately.

Department of Public Health
Division of Vital Statistics
Boise, Idaho

STATE OF IDAHO

State File No. 5227
County File No. 274074

County of Kootenai

Marriage License

KNOW ALL MEN BY THIS CERTIFICATE: That any regularly ordained minister of the Gospel, authorized by the rites and usages of the church or denomination of Christians, Hebrews, or religious body of which he may be a member, or any Judge or Justice of the Peace, or competent officer to whom this may come, he not knowing of any lawful impediments thereto, is hereby authorized and empowered to solemnize the rites of Matrimony between:

GROOM

1. Full Name: Eddie Schofield
2. Address: Spokane (City) W (County) Spokane (State) Washington
3. Age 18 4. Color or Race W 5. Single ✓ 6. Widowed 7. Divorced
8. Birthplace: City Spokane State Washington

AND

BRIDE

9. Full Name: Roberta Spurrier
10. Address: Spokane (City) Spokane (County) Washington (State)
11. Age 15 12. Color or Race W 13. Single 14. Widowed 15. Divorced
16. Maiden Name if previously married
17. Birthplace: City Spokane State Washington

And to certify the same to said parties, or either of them under his hand and seal, in his ministerial or official capacity, and thereupon he is required to deliver this copy to the parties so married.

IN TESTIMONY WHEREOF, I have hereunto set my hand and affixed my official seal, at Coeur d'Alene, Kootenai County, Idaho, this 20 day of August, A.D. 1953.

James D. Riggs
Recorder
Marguerite Tomblin
Deputy

Marriage Certificate

I, Forrest D. Tibbitts, minister residing at Coeur d'Alene, a Kootenai, in the county of 20th in the State of Idaho, do certify that, in accordance with the authority on me conferred by the above license, I did on this August day of 53, in the year A.D. 19 at Coeur d'Alene, in the county of Kootenai in the State of Idaho, solemnize the rites of matrimony between Eddie Schofield of Spokane, in the county of Spokane, of the State of Washington, and Roberta Spurrier of Spokane, in the county of Spokane, of the state of Washington, in the presence of Don L. Rizzuto and Erma E. Spurrier.

WITNESS My hand at the county aforesaid, this 20th day of August, A.D. 1953.

In the presence of:
Don L. Rizzuto
and
Erma E. Spurrier

Forrest D. Tibbitts, minister

COMPARED INDEXED

Date received by County Recorder AUG 26 1953; Signature James D. Riggs County Recorder; Recorded Book 66, Page 558; Date Received by State Registrar AUG 31 1953

MAY 2 1958

Department of Public Health
Division of Vital Statistics
Boise, Idaho

STATE OF IDAHO

State File No. 5228
County File No. 273970

County of Kootenai

Marriage License

KNOW ALL MEN BY THIS CERTIFICATE: That any regularly ordained minister of the Gospel, authorized by the rites and usages of the church or denomination of Christians, Hebrews, or religious body of which he may be a member, or any Judge or Justice of the Peace, or competent officer to whom this may come, he not knowing of any lawful impediments thereto, is hereby authorized and empowered to solemnize the rites of Matrimony between:

GROOM

1. Full Name: James L. Councilman
2. Address: Cashmere (City) Chelan (County) Washington (State)
3. Age 21 4. Color or Race W 5. Single S 6. Widowed ___ 7. Divorced ___
8. Birthplace: City Everett State Washington

AND

BRIDE

9. Full Name: Virginia Jarman
10. Address: Cashmere (City) Chelan (County) Washington (State)
11. Age 18 12. Color or Race W 13. Single S 14. Widowed ___ 15. Divorced ___
16. Maiden Name if previously married ••••••
17. Birthplace: City Everett State Washington

And to certify the same to said parties, or either of them under his hand and seal, in his ministerial or official capacity, and thereupon he is required to deliver this copy to the parties so married.

IN TESTIMONY WHEREOF, I have hereunto set my hand and affixed my official seal, at Coeur d'Alene, Kootenai County, Idaho, this 20th day of August, A.D. 19 53.

James D. Riggs
Recorder
Solveig Tisdall
Deputy

Marriage Certificate

I, H. L. Bennett, a Justice of the Peace, residing at Post Falls, in the county of Kootenai, in the State of Idaho, do certify that, in accordance with the authority on me conferred by the above license, I did on this 20th. day of August, in the year A.D. 19 53 at Post Falls, in the county of Kootenai, in the State of Idaho, solemnize the rites of matrimony between James L. Councilman of Cashmere, in the county of Chelan, of the State of Washington, and Virginia Jarman of Cashmere, in the county of Chelan, of the state of Washington, in the presence of Matilda Bennett and Donna Rae Sweeney.

WITNESS My hand at the county aforesaid, this 20th. day of August, A.D. 19 53.

In the presence of: Matilda Bennett
and Donna Rae Sweeney

H. L. Bennett

COMPARED INDEXED

Date received by County Recorder AUG 24 1953; Signature James D. Riggs County Recorder; Recorded Book 66, Page 550; Date Received by State Registrar AUG 31 1953

(Use typewriter and/or black ink)

Officiant should send this copy back to the County Recorder immediately.

(Use typewriter and/or black ink)

Officiant should send this copy back to the County Recorder immediately.

Department of Public Health
Division of Vital Statistics
Boise, Idaho

STATE OF IDAHO

State File No. 5229
County File No. 274092

County of Kootenai

Marriage License

KNOW ALL MEN BY THIS CERTIFICATE: That any regularly ordained minister of the Gospel, authorized by the rites and usages of the church or denomination of Christians, Hebrews, or religious body of which he may be a member, or any Judge or Justice of the Peace, or competent officer to whom this may come, he not knowing of any lawful impediments thereto, is hereby authorized and empowered to solemnize the rites of Matrimony between:

GROOM		AND	BRIDE	
1. Full Name	Paul C. Smith		9. Full Name	Clementine Lewis
2. Address:	Monitor (City) Chelan (County) Washington (State)		10. Address:	Cashmere (City) Chelan (County) Washington (State)
3. Age	47		11. Age	41
4. Color or Race	W		12. Color or Race	W
5. Single ___ 6. Widowed ___ 7. Divorced	D		13. Single ___ 14. Widowed ___ 15. Divorced	D
8. Birthplace: City	Yankton		16. Maiden Name if previously married	Clementine Nelson
State	South Dakota		17. Birthplace: City	Missouri Valley
			State	Iowa

And to certify the same to said parties, or either of them under his hand and seal, in his ministerial or official capacity, and thereupon he is required to deliver this copy to the parties so married.

IN TESTIMONY WHEREOF, I have hereunto set my hand and affixed my official seal, at Coeur d' Alene Kootenai County, Idaho, this 20th day of August A.D. 19 53.

James D. Riggs
Recorder
Solveig Tisdall
Deputy

Marriage Certificate

I, Anna Rose Braune Justice of the Peace, residing at Coeur d'Alene, a Kootenai, in the county of Kootenai, in the State of Idaho do certify that, in accordance with the authority on me conferred by the above license, I did on this 20th day of August in the year A.D. 19 53 at Coeur d'Alene in the county of Kootenai in the State of Idaho, solemnize the rites of matrimony between Paul C. Smith of Monitor, Chelan, in the county of Chelan and the State of Washington, and Clementine Lewis of Cashmere, Washington, in the county of Chelan and of the state of Washington, in the presence of Harry B. Capaul and Ed W Braune.

WITNESS My hand at the county aforesaid, this 20th day of August, A.D. 19 53.

In the presence of:
Harry B. Capaul
and Ed W Braune

Anna Rose Braune
Justice of the Peace

COMPARED INDEXED

Date received by County Recorder AUG 1953; Signature James D. Riggs, County Recorder; Recorded Book 66, Page 566; Date Received by State Registrar AUG 31 1953

(Use typewriter and/or black ink)

Officiant should send this copy back to the County Recorder immediately.

Department of Public Health
Division of Vital Statistics
Boise, Idaho

STATE OF IDAHO

State File No. 5230
County File No. 24093

County of Kootenai

Marriage License

KNOW ALL MEN BY THIS CERTIFICATE: That any regularly ordained minister of the Gospel, authorized by the rites and usages of the church or denomination of Christians, Hebrews, or religious body of which he may be a member, or any Judge or Justice of the Peace, or competent officer to whom this may come, he not knowing of any lawful impediments thereto, is hereby authorized and empowered to solemnize the rites of Matrimony between:

GROOM		AND	BRIDE	
1. Full Name	Gene L. Lloyd		9. Full Name	Carolyn Ferguson
2. Address:	Otis Orchards (City) Spokane (County) Washington (State)		10. Address:	Post Falls (City) Kootenai (County) Idaho (State)
3. Age	25		11. Age	17
4. Color or Race	W		12. Color or Race	W
5. Single	X		13. Single	X
6. Widowed			14. Widowed	
7. Divorced			15. Divorced	
8. Birthplace: City	Spokane		16. Maiden Name if previously married	*****
State	Washington		17. Birthplace: City	Kyle
			State	S. Dakota

And to certify the same to said parties, or either of them under his hand and seal, in his ministerial or official capacity, and thereupon he is required to deliver this copy to the parties so married.

IN TESTIMONY WHEREOF, I have hereunto set my hand and affixed my official seal,

at Coeur d' Alene, Kootenai County, Idaho,

this 19th day of August, A.D. 19 53.

James D. Riggs
Recorder

Patricia Clement
Deputy

Marriage Certificate

I, Anna Rose Braune, a Justice of the Peace, residing at Coeur d' Alene, in the county of Kootenai in the State of Idaho, do certify that, in accordance with the authority on me conferred by the above license, I did on this 20th day of August, in the year A.D. 19 53 at Coeur d' Alene in the county of Kootenai, in the State of Idaho, solemnize the rites of matrimony between Gene L. Lloyd of Otis Orchards, in the county of Spokane, of the State of Washington, and Carolyn Ferguson of Post Falls, in the county of Kootenai of the state of Idaho, in the presence of Mrs. Alfretta Ferguson and Lester Lloyd

WITNESS My hand at the county aforesaid, this 20th day of August, A.D. 19 53.

In the presence of
Mrs Alfretta Ferguson
and
Lester Lloyd

Anna Rose Braune
Justice of the Peace

COMPARED INDEXED

Date received by County Recorder ____; Signature James D. Riggs County Recorder; Recorded Book 66, Page 566; Date Received by State Registrar AUG 31 1953

1953

Department of Public Health
Division of Vital Statistics
Boise, Idaho

STATE OF IDAHO

State File No. 5231
County File No. 274094

County of Kootenai

Marriage License

KNOW ALL MEN BY THIS CERTIFICATE: That any regularly ordained minister of the Gospel, authorized by the rites and usages of the church or denomination of Christians, Hebrews, or religious body of which he may be a member, or any Judge or Justice of the Peace, or competent officer to whom this may come, he not knowing of any lawful impediments thereto, is hereby authorized and empowered to solemnize the rites of Matrimony between:

GROOM: Richard A. Lindstrom — AND — Mary J. Soderbeck

1. Full Name: Seattle King Washington — 9. Full Name: Bellevue King Washington
2. Address: 32 City W County S State — 10. Address: 28 City W County W State
3. Age ___ 4. Color or Race: Seattle ___ 5. Single ___ 6. Widowed: Washington — 11. Age ___ 12. Color or Race ___ 13. Single ___ 14. Widowed ___ 15. Divorced ___
8. Birthplace: City ___ State ___ — 16. Maiden Name if previously married: Superior Wisconsin
17. Birthplace: City ___ State ___

And to certify the same to said parties, or either of them under his hand and seal, in his ministerial or official capacity, and thereupon he is required to deliver this copy to the parties so married.

IN TESTIMONY WHEREOF, I have hereunto Coeur d'Alene Kootenai and affixed my official seal, at 20 August 53 County, Idaho, this ___ day of James D. Riggs A.D. 19 ___.

Recorder
Deputy Sue Langford

Marriage Certificate

I, Anna Rose Braune Justice of the Peace, a Coeur d' Alene Kootenai, residing at ___, in the county of ___, in the State of Idaho, do certify that, in accordance with the authority in me contained by the above license, I did on this 20th day of August in the year A.D. 19 53 at Coeur d'Alene Kootenai, solemnize the rites of matrimony between Richard A. Lindstrom Seattle, King, Washington, in the county of ~~Mary J. Soderbeck~~ Bellevue of the State of Washington, and Mary J. Soderbeck of Bellevue, King, Washington, of the state of W. J. Cox, in the county of John Rasor, in the presence of 20th August 53

WITNESS My hand at the county aforesaid, this ___ day of ___ A.D. 19 ___.

In the presence of: John Rasor
and W. J. Cox

COMPARED INDEXED

Anna Rose Braune
Justice of the Peace

Date received by County Recorder AUG 28 1953; Signature James D. Riggs County Recorder; Recorded Book 66, Page 567; Date Received by State Registrar AUG 31 1953

(Use typewriter and/or black ink)

Officiant should send this copy back to the County Recorder immediately.

Department of Public Health
Division of Vital Statistics
Boise, Idaho

STATE OF IDAHO

State File No. 5232
County File No. ~~274095~~

County of Kootenai

Marriage License

KNOW ALL MEN BY THIS CERTIFICATE: That any regularly ordained minister of the Gospel, authorized by the rites and usages of the church or denomination of Christians, Hebrews, or religious body of which he may be a member, or any Judge or Justice of the Peace, or competent officer to whom this may come, he not knowing of any lawful impediments thereto, is hereby authorized and empowered to solemnize the rites of Matrimony between:

GROOM		BRIDE
1. Full Name	Edward D. Gossett	9. Full Name Joann McMerney
2. Address:	Spokane Spokane Washington (City / County / State)	10. Address: Spokane Spokane Washington (City / County / State)
3. Age	21	11. Age 18
4. Color or Race	W	12. Color or Race W
5. Single	S	13. Single S
6. Widowed		14. Widowed **********
7. Divorced		15. Divorced
8. Birthplace: City / State	Dallas / Texas	16. Maiden Name if previously married / 17. Birthplace: City / State	Spokane / Washington

And to certify the same to said parties, or either of them under his hand and seal, in his ministerial or official capacity, and thereupon he is required to deliver this copy to the parties so married.

IN TESTIMONY WHEREOF, I have hereunto set my hand and affixed my official seal, at Coeur d'Alene, Kootenai County, Idaho, this 20 day of August, A.D. 1953.

James D. Riggs
Recorder
Sue Langford
Deputy

Marriage Certificate

I, Anna Rose Braune, Justice of the Peace, residing at Coeur d'Alene, a Kootenai, in the county of Kootenai, in the State of Idaho, do certify that, in accordance with the authority on me conferred by the above license, I did on this 20th day of August, in the year A.D. 1953 at Coeur d'Alene, in the county of Kootenai, in the State of Idaho, solemnize the rites of matrimony between Edward D. Gossett of Spokane, in the county of Spokane, of the State of Washington, and Joann McMerney of Spokane, in the county of Spokane, of the state of Washington, in the presence of John Woltering and Ed W Braune.

WITNESS My hand at the county aforesaid, this 20th day of August, A.D. 1953.

In the presence of:
John Woltering
and
Ed W Braune

Anna Rose Braune
Justice of the Peace

COMPARED

Date received by County Recorder 1953; Signature James D Riggs County Recorder; Recorded Book 66, Page 567; Date Received by State Registrar AUG 31 1953

(Use typewriter and/or black ink)

Officiant should send this copy back to the County Recorder immediately.

Department of Public Health
Division of Vital Statistics
Boise, Idaho

STATE OF IDAHO

State File No. 5233
County File No. 274096

(Use typewriter and/or black ink)

County of Kootenai

Marriage License

KNOW ALL MEN BY THIS CERTIFICATE: That any regularly ordained minister of the Gospel, authorized by the rites and usages of the church or denomination of Christians, Hebrews, or religious body of which he may be a member, or any Judge or Justice of the Peace, or competent officer to whom this may come, he not knowing of any lawful impediments thereto, is hereby authorized and empowered to solemnize the rites of Matrimony between:

GROOM		AND	BRIDE	
1. Full Name	Vernon V. Stephenson		9. Full Name	Patricia A. Holmes
2. Address:	Seattle (City) King (County) Washington (State)		10. Address:	Issaquah (City) King (County) Washington (State)
3. Age	49		11. Age	43
4. Color or Race	W		12. Color or Race	W
5. Single			13. Single	
6. Widowed			14. Widowed	
7. Divorced	D		15. Divorced	D
8. Birthplace: City	Pullman		16. Maiden Name if previously married	Patricia Plum
State	Washington		17. Birthplace: City	Issaquah
			State	Washington

And to certify the same to said parties, or either of them under his hand and seal, in his ministerial or official capacity, and thereupon he is required to deliver this copy to the parties so married.

IN TESTIMONY WHEREOF, I have hereunto set my hand and affixed my official seal,

at Coeur d'Alene, Kootenai County, Idaho,
this 21 day of August, A.D. 19 53.

James D. Riggs
Recorder
Sue Langford
Deputy

Marriage Certificate

I, Anna Rose Braune, a Justice of the Peace,
residing at Coeur d' Alene, in the county of Kootenai in the State of Idaho, do certify that, in accordance with the authority on me conferred by the above license, I did on this 21st day of August, in the year A.D. 19 53 at Coeur d' Alene in the county of Kootenai, in the State of Idaho, solemnize the rites of matrimony between Vernon V. Stephenson of Seattle, in the county of King, of the State of Washington, and Patricia A. Holmes of Issaquah, in the county of King of the state of Washington, in the presence of Mrs. G.S. Capps and G.S. Capps.

WITNESS My hand at the county aforesaid, this 21st day of August A.D. 19 53.

COMPARED INDEXED

In the presence of:
Mrs G.S. Capps
and
G.S. Capps

Anna Rose Braune
Justice of the Peace

Officiant should send this copy back to the County Recorder immediately.

Date received AUG 26 1953 by County Recorder; Signature James D Riggs County Recorder; Recorded Book 66, Page 568; Date Received AUG 31 1953 by State Registrar

(Use typewriter and/or black ink)

Officiant should send this copy back to the County Recorder immediately.

Department of Public Health
Division of Vital Statistics
Boise, Idaho

STATE OF IDAHO

State File No. 5234
County File No. ~~274097~~

County of Kootenai

Marriage License

KNOW ALL MEN BY THIS CERTIFICATE: That any regularly ordained minister of the Gospel, authorized by the rites and usages of the church or denomination of Christians, Hebrews, or religious body of which he may be a member, or any Judge or Justice of the Peace, or competent officer to whom this may come, he not knowing of any lawful impediments thereto, is hereby authorized and empowered to solemnize the rites of Matrimony between:

GROOM		BRIDE
1. Full Name	Emery S. Purdy	9. Full Name Anna Pyne
2. Address:	Spokane Spokane Washington (City / County / State)	10. Address: Spokane Spokane Washington (City / County / State)
3. Age	L	11. Age W
4. Color or Race	W	12. Color or Race W
5. Single		13. Single
6. Widowed		14. Widowed
7. Divorced	D	15. Divorced
8. Birthplace: City	Sprague	16. Maiden Name if previously married Anna MacCallum
State	Washington	17. Birthplace: City Newberry
		State Michigan

And to certify the same to said parties, or either of them under his hand and seal, in his ministerial or official capacity, and thereupon he is required to deliver this copy to the parties so married.

IN TESTIMONY WHEREOF, I have hereunto set my hand and affixed my official seal,

at Coeur d'Alene Kootenai County, Idaho,
this 21st day of August A.D. 19 53.

James D. Riggs
Recorder

Solveig Tisdael
Deputy

Marriage Certificate

I, Anna Rose Braune Justice of the Peace, a
residing at Coeur d' Alene, in the county of Kootenai in the State of Idaho, do certify
that, in accordance with the authority on me conferred by the above license, I did on this 21st day of August,
in the year A.D. 19 53 at Coeur d' Alene in the county of Kootenai in the State of Idaho,
solemnize the rites of matrimony between Emery S. Purdy of Spokane, Washington,
in the county of Spokane, of the State of Spokane,
and Anna Pyne of Spokane, in the county of Spokane,
of the state of Washington, in the presence of Sen. John W. Rasor and W. J. Woltering.

WITNESS My hand at the county aforesaid, this 21st day of August, A.D. 19 53.

In the presence of:
Sen. John W. Rasor
and
W. J. Woltering

Anna Rose Braune
Justice of the Peace

COMPARED INDEXED

Date received by County Recorder AUG 28 1953; Signature James D Riggs County Recorder; Recorded Book 66, Page 568; Date Received by State Registrar AUG 31 1953

(Use typewriter and/or black ink)

Officiant should send this copy back to the County Recorder immediately.

Department of Public Health
Division of Vital Statistics
Boise, Idaho

STATE OF IDAHO

State File No. 5235
County File No. 274098

County of Kootenai

Marriage License

KNOW ALL MEN BY THIS CERTIFICATE: That any regularly ordained minister of the Gospel, authorized by the rites and usages of the church or denomination of Christians, Hebrews, or religious body of which he may be a member, or any Judge or Justice of the Peace, or competent officer to whom this may come, he not knowing of any lawful impediments thereto, is hereby authorized and empowered to solemnize the rites of Matrimony between:

GROOM		BRIDE
1. Full Name	Grant S. Capps	9. Full Name Helena Penglase
2. Address:	Bothel (City) King (County) Washington (State)	10. Address: Bothel (City) King (County) Washington (State)
3. Age 54	4. Color or Race W 5. Single 6. Widowed 7. Divorced D	11. Age 56 12. Color or Race W 13. Single 14. Widowed 15. Divorced D
8. Birthplace: City	Rearden State Washington	16. Maiden Name if previously married Helena McDonald
		17. Birthplace: City Ottawa State Canada

AND

And to certify the same to said parties, or either of them under his hand and seal, in his ministerial or official capacity, and thereupon he is required to deliver this copy to the parties so married.

IN TESTIMONY WHEREOF, I have hereunto set my hand and affixed my official seal, at Coeur d' Alene, Kootenai County, Idaho, this 21st day of August, A.D. 19 53.

James D. Riggs
Recorder

Patricia Clement
Deputy

Marriage Certificate

I, Anna Rose Braune, a Justice of the Peace, residing at Coeur d' Alene, in the county of Kootenai in the State of Idaho, do certify that, in accordance with the authority on me conferred by the above license, I did on this 21st day of August, in the year A.D. 19 53 at Coeur d' Alene in the county of Kootenai, in the State of Idaho, solemnize the rites of matrimony between Grant S. Capps of Bothel, in the county of King, of the State of Washington, and Helena Penglase of Bothel, in the county of King of the state of Washington, in the presence of Patricia A. Holmes and V. V. Stephenson.

WITNESS My hand at the county aforesaid, this 21st day of August, A.D. 19 53.

In the presence of:
Patricia A. Holmes
and V. V. Stephenson

Anna Rose Braune
Justice of the Peace

COMPARED

INDEXED

Date received by County Recorder AUG 25 1953; Signature James D. Riggs County Recorder; Recorded Book 66, Page 569; Date Received by State Registrar AUG 31 1953

Department of Public Health
Division of Vital Statistics
Boise, Idaho

STATE OF IDAHO

State File No. 5236
County File No. 274213

County of Kootenai

Marriage License

KNOW ALL MEN BY THIS CERTIFICATE: That any regularly ordained minister of the Gospel, authorized by the rites and usages of the church or denomination of Christians, Hebrews, or religious body of which he may be a member, or any Judge or Justice of the Peace, or competent officer to whom this may come, he not knowing of any lawful impediments thereto, is hereby authorized and empowered to solemnize the rites of Matrimony between:

GROOM AND BRIDE

1. Full Name Ralph Leonard
2. Address: Fortine (City) Lincoln (County) Montana (State)
3. Age 20 4. Color or Race W 5. Single S 6. Widowed ___ 7. Divorced ___
8. Birthplace: City Fortine State Montana

9. Full Name Betty Golie
10. Address: Whitefish (City) Flathead (County) Montana (State)
11. Age 18 12. Color or Race W 13. Single S 14. Widowed ___ 15. Divorced ___
16. Maiden Name if previously married ****
17. Birthplace: City Havre State Montana

And to certify the same to said parties, or either of them under his hand and seal, in his ministerial or official capacity, and thereupon he is required to deliver this copy to the parties so married.

IN TESTIMONY WHEREOF, I have hereunto set my hand and affixed my official seal, at Coeur d' Alene, Kootenai County, Idaho, this 21st day of August, A.D. 1953.

James D. Riggs
Recorder

Palmira Clement
Deputy

Marriage Certificate

I, William T. White, a Minister Church of the Nazarene, residing at Kellogg Idaho, in the county of Shoshone in the State of Idaho, do certify that, in accordance with the authority on me conferred by the above license, I did on this 21st day of August, in the year A.D. 1953 at Kellogg Idaho in the county of Shoshone, in the State of Idaho, solemnize the rites of matrimony between Ralph Leonard of Fortine Montana, in the county of Lincoln, of the State of Montana, and Bettie Golie of Whitefish, in the county of Flathead of the state of Montana, in the presence of Dean Helenga and Mrs W. T. White.

WITNESS My hand at the county aforesaid, this 21st day of August A.D. 1953.

In the presence of:
Dean Helenga
and Mrs W. T. White

William T. White

COMPARED BY ___ INDEXED

Date received by County Recorder AUG 31 1953; Signature James D Riggs County Recorder; Recorded Book 66, Page 577; Date Received by State Registrar SEP 9 - 1953

(Use typewriter and/or black ink)

Officiant should send this copy back to the County Recorder immediately.

(Use typewriter and/or black ink)

Officiant should send this copy back to the County Recorder immediately.

Department of Public Health
Division of Vital Statistics
Boise, Idaho

STATE OF IDAHO

State File No. 5237
County File No. _____

273949

County of Kootenai

Marriage License

KNOW ALL MEN BY THIS CERTIFICATE: That any regularly ordained minister of the Gospel, authorized by the rites and usages of the church or denomination of Christians, Hebrews, or religious body of which he may be a member, or any Judge or Justice of the Peace, or competent officer to whom this may come, he not knowing of any lawful impediments thereto, is hereby authorized and empowered to solemnize the rites of Matrimony between:

GROOM		AND	BRIDE	
1. Full Name	Hilmer Sauer		9. Full Name	Irene Bishop
2. Address:	Ritzville (City) Adams (County) Washington (State)		10. Address:	Ritzville (City) Adams (County) Washington (State)
3. Age 27	4. Color or Race White	5. Single	6. Widowed	7. Divorced	11. Age 19	12. Color or Race White	13. Single	14. Widowed	15. Divorced
8. Birthplace: City	Adams County State Washington		16. Maiden Name if previously married		
			17. Birthplace: City	Spokane State Washington

And to certify the same to said parties, or either of them under his hand and seal, in his ministerial or official capacity, and thereupon he is required to deliver this copy to the parties so married.

IN TESTIMONY WHEREOF, I have hereunto set my hand and affixed my official seal,

at Coeur d'Alene, Kootenai County, Idaho,
this 21st day of August A.D. 19 53.

James D. Riggs
Recorder
Marguerite Tomblin
Deputy

Marriage Certificate

I, M.E. Frendsen, Justice of the Peace residing at Coeur d'Alene, a Kootenai, in the county of 21st in the State of Idaho, do certify that, in accordance with the authority conferred by the above license, I did on this 21st day of Aug. in the year A.D. 19 53 at Coeur d'Alene, Kootenai county of Hilmer Sauer Ritzville, State of Idaho, solemnize the rites of matrimony between Adams, of Wash., in the county of Irene Bishop Ritzville, of the State of Wash., and Adams, of Ritzville, of the State of Wash., in the county of Lenore M. Koch John Rasor, of the state of 21st, in the presence of August 53.

WITNESS My hand at the county aforesaid, this _____ day of _____ A.D. 19 ____.

In the presence of:
Lenore M. Koch
and John Rasor

M.E. Frendsen
Justice of the Peace

COMPARED INDEXED

Date received by County Recorder 8-24-1953; Signature James D. Riggs, County Recorder; Recorded Book 66, Page 539; Date Received by State Registrar AUG 31 1953

Department of Public Health
Division of Vital Statistics
Boise, Idaho

STATE OF IDAHO

State File No. 5238
County File No. 971

(Use typewriter and/or black ink)

County of Kootenai

Marriage License

KNOW ALL MEN BY THIS CERTIFICATE: That any regularly ordained minister of the Gospel, authorized by the rites and usages of the church or denomination of Christians, Hebrews, or religious body of which he may be a member, or any Judge or Justice of the Peace, or competent officer to whom this may come, he not knowing of any lawful impediments thereto, is hereby authorized and empowered to solemnize the rites of Matrimony between:

GROOM		AND	BRIDE	
1. Full Name	Harry F. Thompson		9. Full Name	Beatrice Jean Sonnichsen
2. Address:	Spokane (City) Spokane (County) Washington (State)		10. Address:	Coeur d' Alene (City) Kootenai (County) Idaho (State)
3. Age 24	4. Color or Race W	5. Single S 6. Widowed ___ 7. Divorced ___	11. Age 22	12. Color or Race W 13. Single S 14. Widowed ___ 15. Divorced ___
8. Birthplace: City	Lewistown State Montana		16. Maiden Name if previously married	*******
			17. Birthplace: City	Pasco State Washington

And to certify the same to said parties, or either of them under his hand and seal, in his ministerial or official capacity, and thereupon he is required to deliver this copy to the parties so married.

IN TESTIMONY WHEREOF, I have hereunto set my hand and affixed my official seal, at Coeur d' Alene Kootenai County, Idaho, this 19th day of August, A.D. 19 53.

James D. Riggs
Recorder
Solveig Tisdall
Deputy

Marriage Certificate

I, The Rev. A.O. White, a Lutheran Pastor, residing at Coeur d'Alene, in the county of Kootenai in the State of Idaho, do certify that, in accordance with the authority on me conferred by the above license, I did on this 21st day of August, in the year A.D. 1953 at Coeur d'Alene in the county of Kootenay, in the State of Idaho, solemnize the rites of matrimony between Harry F. Thompson of Spokane, in the county of Spokane, of the State of Washington, and Beatrice Jean Sonnichsen of Coeur d'Alene, in the county of Kootenai of the state of Idaho, in the presence of Leo Roy Thompson and Vanesta Hettle.

WITNESS My hand at the county aforesaid, this 21st day of August, A.D. 1953.

In the presence of:
Leo Roy Thompson
and Vanesta Jean Hettle

A.O. White, Pastor

COMPARED INDEXED

Date received by County Recorder AUG 26 1953; Signature James D. Riggs County Recorder; Recorded Book 66, Page 550; Date Received by State Registrar AUG 31 1953

Officiant should send this copy back to the County Recorder immediately.

(Use typewriter and/or black ink)

Officiant should send this copy back to the County Recorder immediately.

Department of Public Health
Division of Vital Statistics
Boise, Idaho

STATE OF IDAHO

State File No. 5239
County File No. ~~274146~~

County of Kootenai

Marriage License

KNOW ALL MEN BY THIS CERTIFICATE: That any regularly ordained minister of the Gospel, authorized by the rites and usages of the church or denomination of Christians, Hebrews, or religious body of which he may be a member, or any Judge or Justice of the Peace, or competent officer to whom this may come, he not knowing of any lawful impediments thereto, is hereby authorized and empowered to solemnize the rites of Matrimony between:

GROOM		AND	BRIDE
1. Full Name	Lyman N. Crane		9. Full Name Lula Stuker
2. Address:	Moscow (City) Latah (County) Idaho (State)		10. Address: Coeur d'Alene (City) Kootenai (County) Idaho (State)
3. Age	22		11. Age 17
4. Color or Race	W		12. Color or Race W
5. Single	S		13. Single S
6. Widowed			14. Widowed
7. Divorced			15. Divorced
8. Birthplace: City	Bennington State Idaho		16. Maiden Name if previously married ******
			17. Birthplace: City Coeur d'Alene State Idaho

And to certify the same to said parties, or either of them under his hand and seal, in his ministerial or official capacity, and thereupon he is required to deliver this copy to the parties so married.

IN TESTIMONY WHEREOF, I have hereunto set my hand and affixed my official seal, at Coeur d' Alene, Kootenai County, Idaho, this 15th day of August, A.D. 1953.

James D Riggs
Recorder
Solveig Tisdall
Deputy

Marriage Certificate

I, Francis M. Davis, an Elder of the Church of Jesus Christ of Latter-day Saints, residing at Shelley, in the county of Bingham in the State of Idaho, do certify that, in accordance with the authority on me conferred by the above license, I did on this 21st. day of August, in the year A.D. 1953 at Idaho Falls in the county of Bonneville, in the State of Idaho, solemnize the rites of matrimony between Lyman N. Crane of Moscow, in the county of Latah, of the State of Idaho, and Lula Stuker of Coeur d'Alene, in the county of Kootenai of the state of Idaho, in the presence of Clarence Hope and Jay K. Donaldson.

WITNESS My hand at the county aforesaid, this 21st. day of August, A.D. 1953.

In the presence of:
Clarence Hope
and
Jay K Donaldson

Francis M. Davis

COMPARED

Date received by County Recorder AUG 28 1953; Signature James D Riggs County Recorder; Recorded Book 66, Page 576; Date Received by State Registrar SEP 9 - 1953

Department of Public Health
Division of Vital Statistics
Boise, Idaho

STATE OF IDAHO

State File No. 5240
County File No. _____

County of Kootenai

Marriage License

274099

KNOW ALL MEN BY THIS CERTIFICATE: That any regularly ordained minister of the Gospel, authorized by the rites and usages of the church or denomination of Christians, Hebrews, or religious body of which he may be a member, or any Judge or Justice of the Peace, or competent officer to whom this may come, he not knowing of any lawful impediments thereto, is hereby authorized and empowered to solemnize the rites of Matrimony between:

GROOM		AND	BRIDE	
1. Full Name	Melvin Wilson		9. Full Name	Helen Donder
2. Address:	Spokane (City) Spokane (County) Washington (State)		10. Address:	Opportunity (City) Spokane (County) Washington (State)
3. Age 26	4. Color or Race W	5. Single S	11. Age 22	12. Color or Race W 13. Single S
	6. Widowed ___	7. Divorced ___		14. Widowed ___ 15. Divorced ___
8. Birthplace: City	Kansas City	State Kansas	16. Maiden Name if previously married	*******
			17. Birthplace: City	Ashland State Oregon

And to certify the same to said parties, or either of them under his hand and seal, in his ministerial or official capacity, and thereupon he is required to deliver this copy to the parties so married.

IN TESTIMONY WHEREOF, I have hereunto set my hand and affixed my official seal, at Coeur d'Alene, Kootenai County, Idaho, this 21st day of August A.D. 19 53.

James D. Riggs
Recorder
Solveig Tisdael
Deputy

Marriage Certificate

I, Anna Rose Braune, Justice of the Peace, residing at Coeur d' Alene, a Kootenai, in the county of _____, in the State of Idaho, do certify that, in accordance with the authority on me conferred by the above license, I did on this 21st day of August, in the year A.D. 19 53 at Coeur d' Alene, in the county of Kootenai, in the State of Idaho, solemnize the rites of matrimony between Melvin Wilson of Spokane, in the county of Spokane, of the State of Washington, and Helen Donder of Opportunity, in the county of Spokane, of the state of Washington, in the presence of David L. Flannagan and Glen W. Gathercoal

WITNESS My hand at the county aforesaid, this 21st day of August A.D. 19 53.

In the presence of:
David L. Flannagan
and Glen W. Gathercoal

Anna Rose Braune
Justice of the Peace

COMPARED
INDEXED

Date received by County Recorder AUG 26 1953; Signature James D. Riggs, County Recorder; Recorded Book 66, Page 569; Date Received by State Registrar AUG 31 1953

(Use typewriter and/or black ink)

Officiant should send this copy back to the County Recorder immediately.

Department of Public Health
Division of Vital Statistics
Boise, Idaho

STATE OF IDAHO

State File No. 5241
County File No. 274100

(Use typewriter and/or black ink)

County of Kootenai

Marriage License

KNOW ALL MEN BY THIS CERTIFICATE: That any regularly ordained minister of the Gospel, authorized by the rites and usages of the church or denomination of Christians, Hebrews, or religious body of which he may be a member, or any Judge or Justice of the Peace, or competent officer to whom this may come, he not knowing of any lawful impediments thereto, is hereby authorized and empowered to solemnize the rites of Matrimony between:

GROOM		BRIDE
1. Full Name	Roy Bjaaland	9. Full Name Lorene Huber
2. Address:	Coeur d'Alene (City) Kootenai (County) Idaho (State)	10. Address: Coeur d'Alene (City) Kootenai (County) Idaho (State)
3. Age	54	11. Age 27
4. Color or Race	W	12. Color or Race W
5. Single		13. Single
6. Widowed		14. Widowed
7. Divorced	D	15. Divorced D
8. Birthplace: City	Coeur d'Alene	16. Maiden Name if previously married Lorene Archer
State	Idaho	17. Birthplace: City Ava State Missouri

AND

And to certify the same to said parties, or either of them under his hand and seal, in his ministerial or official capacity, and thereupon he is required to deliver this copy to the parties so married.

IN TESTIMONY WHEREOF, I have hereunto set my hand and affixed my official seal, at Coeur d'Alene, Kootenai County, Idaho, this 19th day of August, A.D. 19 53.

James D. Riggs
Recorder

Marguerite Tomblin
Deputy

Marriage Certificate

I, Anna Rose Braune, a Justice of the Peace residing at Coeur d' Alene, in the county of Kootenai in the State of Idaho, do certify that, in accordance with the authority on me conferred by the above license, I did on this 21st day of August, in the year A.D. 19 53 at Coeur d' Alene in the county of Kootenai, in the State of Idaho, solemnize the rites of matrimony between Roy Bjaaland of Coeur d' Alene, in the county of Kootenai, of the State of Idaho, and Lorene Huber of Coeur d' Alene, in the county of Kootenai of the state of Idaho, in the presence of Mrs. Dorothy Kjera and Mr. Iver Kjera

WITNESS My hand at the county aforesaid, this 21st day of August, A.D. 19 53.

COMPARED INDEXED

In the presence of: Mrs. Dorothy Kjera
and Mr. Iver Kjera

Anna Rose Braune
Justice of the Peace

Officiant should send this copy back to the County Recorder immediately.

Date received by County Recorder AUG 1953; Signature James D. Riggs County Recorder; Recorded Book 66, Page 570; Date Received by State Registrar AUG 31 1953

Department of Public Health
Division of Vital Statistics
Boise, Idaho

STATE OF IDAHO

State File No. 5242
County File No. 274101

County of Kootenai

Marriage License

KNOW ALL MEN BY THIS CERTIFICATE: That any regularly ordained minister of the Gospel, authorized by the rites and usages of the church or denomination of Christians, Hebrews, or religious body of which he may be a member, or any Judge or Justice of the Peace, or competent officer to whom this may come, he not knowing of any lawful impediments thereto, is hereby authorized and empowered to solemnize the rites of Matrimony between:

GROOM AND BRIDE

1. Full Name Robert W. Ford
2. Address: Seattle King Washington (City County State)
3. Age 19 4. Color or Race W 5. Single S 6. Widowed 7. Divorced
8. Birthplace: City Spokane State Washington

9. Full Name Beverly Wilberding
10. Address: Seattle King Washington (City County State)
11. Age 19 12. Color or Race W 13. Single S 14. Widowed 15. Divorced
16. Maiden Name if previously married ******
17. Birthplace: City Dickinson State North Dakota

And to certify the same to said parties, or either of them under his hand and seal, in his ministerial or official capacity, and thereupon he is required to deliver this copy to the parties so married.

IN TESTIMONY WHEREOF, I have hereunto set my hand and affixed my official seal, at Coeur d' Alene Kootenai County, Idaho, this 21st day of August A.D. 1953.

James D. Riggs
Recorder

Solveig Tisdall
Deputy

Marriage Certificate

I, Anna Rose Braune, a Justice of the Peace, residing at Coeur d' Alene, in the county of Kootenai, in the State of Idaho, to certify that, in accordance with the authority on me conferred by the above license, I did on this 21st day of August, in the year A.D. 1953 at Coeur d' Alene in the county of Kootenai in the State of Idaho, solemnize the rites of matrimony between Robert W. Ford of Seattle, in the county of King, of the State of Washington, and Beverly Wilberding of Seattle, in the county of King, of the state of Washington, in the presence of Mrs. Arthur E. Miller and Arthur Earl Miller.

WITNESS My hand at the county aforesaid, this 21st day of August, A.D. 1953.

In the presence of: Mrs. Arthur E. Miller and Arthur Earl Miller

COMPARED
INDEXED

Anna Rose Braune
Justice of the Peace

Date received by County Recorder AUG 26 1953; Signature James D. Riggs County Recorder; Recorded Book 66, Page 570; Date Received by State Registrar AUG 31 1953

(Use typewriter and/or black ink)

Officiant should send this copy back to the County Recorder immediately.

Department of Public Health
Division of Vital Statistics
Boise, Idaho

STATE OF IDAHO

State File No. 5243
County File No. 273884

County of Kootenai

Marriage License

KNOW ALL MEN BY THIS CERTIFICATE: That any regularly ordained minister of the Gospel, authorized by the rites and usages of the church or denomination of Christians, Hebrews, or religious body of which he may be a member, or any Judge or Justice of the Peace, or competent officer to whom this may come, he not knowing of any lawful impediments thereto, is hereby authorized and empowered to solemnize the rites of Matrimony between:

GROOM		BRIDE	
1. Full Name	Robert D. Grant	9. Full Name	Maxine N. DeFries
2. Address:	Tonasket (City) Okanogan (County) Washington (State)	10. Address:	Tonasket (City) Okanogan (County) Washington (State)
3. Age	44	11. Age	41
4. Color or Race	W	12. Color or Race	W
5. Single		13. Single	
6. Widowed		14. Widowed	
7. Divorced	D	15. Divorced	D
8. Birthplace: City	Loomis	16. Maiden Name if previously married	Maxine N. Nelson
State	Washington	17. Birthplace: City	Ashland
		State	Oregon

And to certify the same to said parties, or either of them under his hand and seal, in his ministerial or official capacity, and thereupon he is required to deliver this copy to the parties so married.

IN TESTIMONY WHEREOF, I have hereunto set my hand and affixed my official seal, at Coeur d'Alene Kootenai County, Idaho, this 20th day of August, A.D. 19 53.

James D. Riggs
Recorder
Marguerite Tomblin
Deputy

Marriage Certificate

I, William Easson, a minister (Presbyterian Church U.S.A.) residing at St Maries, in the county of Benewah in the State of Idaho, do certify that, in accordance with the authority on me conferred by the above license, I did on this 21st day of August, in the year A.D. 1953 at St. Maries in the county of Benewah, in the State of Idaho, solemnize the rites of matrimony between Robert D. Grant of Tonasket, in the county of Okanogan, of the State of Washington, and Maxine N. DeFries of Tonasket, in the county of Okanogan of the state of Washington, in the presence of Gordon R. Tuttle and Grace I. Tuttle.

WITNESS My hand at the county aforesaid, this 21st day of August, A.D. 1953.

In the presence of:
Gordon R. Tuttle
and Grace I. Tuttle

William Easson

COMPARED INDEXED

Date received by County Recorder AUG 22 1953; Signature James D Riggs County Recorder; Recorded Book 66, Page 530; Date Received by State Registrar AUG 31 1953

(Use typewriter and/or black ink)

Officiant should send this copy back to the County Recorder immediately.

(Use typewriter and/or black ink)

Officiant should send this copy back to the County Recorder immediately.

Department of Public Health
Division of Vital Statistics
Boise, Idaho

STATE OF IDAHO

State File No. 5244
County File No. 273973

County of Kootenai

Marriage License

KNOW ALL MEN BY THIS CERTIFICATE: That any regularly ordained minister of the Gospel, authorized by the rites and usages of the church or denomination of Christians, Hebrews, or religious body of which he may be a member, or any Judge or Justice of the Peace, or competent officer to whom this may come, he not knowing of any lawful impediments thereto, is hereby authorized and empowered to solemnize the rites of Matrimony between:

GROOM		AND	BRIDE	
1. Full Name	Eugene V. England		9. Full Name	Jo Ann Rouse
2. Address:	Newport (City) Pend Oreille (County) Washington (State)		10. Address:	Priest River (City) Bonner (County) Idaho (State)
3. Age 18	4. Color or Race W	5. Single ___ 6. Widowed ___ 7. Divorced D	11. Age 18	12. Color or Race W 13. Single S 14. Widowed ___ 15. Divorced ___
8. Birthplace: City	Warsaw State Missouri		16. Maiden Name if previously married	*****
			17. Birthplace: City	Priest River State Idaho

And to certify the same to said parties, or either of them under his hand and seal, in his ministerial or official capacity, and thereupon he is required to deliver this copy to the parties so married.

IN TESTIMONY WHEREOF, I have hereunto set my hand and affixed my official seal,

at Coeur d'Alene, Kootenai County, Idaho,
this 15th day of August, A.D. 19 53.

James D. Riggs
Recorder

Solveig Tisdale
Deputy

Marriage Certificate

I, Willard B. Hall, a Minister of the Gospel, residing at Newport, in the county of Pend Oreille in the State of ~~Wash~~ Wash., do certify that, in accordance with the authority on me conferred by the above license, I did on this 21st day of August, in the year A.D. 19 53 at Priest River in the county of Bonner, in the State of Idaho, solemnize the rites of matrimony between Eugene V. England of Newport, in the county of Pend Oreille, of the State of Washington, and Jo Ann Rouse of Priest River, in the county of Bonner of the state of Idaho, in the presence of Athol J. Shields and Lydia E. Shields.

WITNESS My hand at the county aforesaid, this 21st day of August A.D. 19 53.

COMPARED INDEXED

In the presence of:
Athol J. Shields
and
Lydia E. Shields

Willard B. Hall

Date received AUG 24 1953 by County Recorder; Signature James D Riggs County Recorder; Recorded Book 66, Page 551; Date Received by State Registrar AUG 31 1953

(Use typewriter and/or black ink)

Officiant should send this copy back to the County Recorder immediately.

Department of Public Health
Division of Vital Statistics
Boise, Idaho

STATE OF IDAHO

State File No. 5245
County File No. 273976

County of Kootenai

Marriage License

KNOW ALL MEN BY THIS CERTIFICATE: That any regularly ordained minister of the Gospel, authorized by the rites and usages of the church or denomination of Christians, Hebrews, or religious body of which he may be a member, or any Judge or Justice of the Peace, or competent officer to whom this may come, he not knowing of any lawful impediments thereto, is hereby authorized and empowered to solemnize the rites of Matrimony between:

GROOM		BRIDE
1. Full Name	Donald B. Pearson	9. Full Name: Gloria Whitworth
2. Address:	Seattle (City) King (County) Washington (State)	10. Address: Tacoma (City) Pierce (County) Washington (State)
3. Age 23 4. Color or Race W 5. Single S 6. Widowed 7. Divorced		11. Age 23 12. Color or Race W 13. Single S 14. Widowed 15. Divorced
8. Birthplace: City Seattle State Washington		16. Maiden Name if previously married ***
		17. Birthplace: City Detroit State Michigan

And to certify the same to said parties, or either of them under his hand and seal, in his ministerial or official capacity, and thereupon he is required to deliver this copy to the parties so married.

IN TESTIMONY WHEREOF, I have hereunto set my hand and affixed my official seal, at Coeur d'Alene, Kootenai County, Idaho, this 21st day of August, A.D. 1953.

James D. Riggs
Recorder

Marguerite Tomblin
Deputy

Marriage Certificate

I, Lyman W Winkle, a Minister, residing at Coeur d'Alene, in the county of Kootenai in the State of Idaho, do certify that, in accordance with the authority on me conferred by the above license, I did on this 21 day of August, in the year A.D. 1953 at Coeur d'Alene in the county of Kootenai, in the State of Idaho, solemnize the rites of matrimony between Donald B. Pearson of Seattle, in the county of King, of the State of Washington, and Gloria Whitworth of Tacoma, in the county of Pierce of the state of Washington, in the presence of Mrs. L. W. Winkle and Ruth Anne Winkle

WITNESS My hand at the county aforesaid, this 21 day of August, A.D. 1953.

In the presence of:
Mrs. L. W. Winkle
and Ruth Anne Winkle

Lyman W Winkle

COMPARED

Date received by County Recorder AUG 24 1953; Signature James D Riggs County Recorder; Recorded Book 66, Page 553; Date Received by State Registrar AUG 31 1953

Department of Public Health
Division of Vital Statistics
Boise, Idaho

STATE OF IDAHO

State File No. 5246
County File No. 274018

(Use typewriter and/or black ink)

County of Kootenai

Marriage License

KNOW ALL MEN BY THIS CERTIFICATE: That any regularly ordained minister of the Gospel, authorized by the rites and usages of the church or denomination of Christians, Hebrews, or religious body of which he may be a member, or any Judge or Justice of the Peace, or competent officer to whom this may come, he not knowing of any lawful impediments thereto, is hereby authorized and empowered to solemnize the rites of Matrimony between:

GROOM		AND	BRIDE	
1. Full Name	Robert May		9. Full Name	Doris Powers
2. Address:	Coeur d Alene (City) Kootenai (County) Idaho (State)		10. Address:	Coeur d' Alene (City) Kootenai (County) Idaho (State)
3. Age	25		11. Age	19
4. Color or Race	W		12. Color or Race	W
5. Single	S		13. Single	
6. Widowed			14. Widowed	
7. Divorced			15. Divorced	
8. Birthplace: City	Coeur d Alene		16. Maiden Name if previously married	Doris Olson
State	Idaho		17. Birthplace: City	Belfield
			State	N. Dakota

And to certify the same to said parties, or either of them under his hand and seal, in his ministerial or official capacity, and thereupon he is required to deliver this copy to the parties so married.

IN TESTIMONY WHEREOF, I have hereunto set my hand and affixed my official seal, at Coeur d' Alene, Kootenai County, Idaho, this 18th day of August, A.D. 19 53.

James D. Riggs
Recorder

Deputy

Marriage Certificate

I, Eugene C. Knautz, a Baptist Minister, residing at Coeur d'Alene, in the county of Kootenai in the State of Idaho, do certify that, in accordance with the authority on me conferred by the above license, I did on this 21st day of August, in the year A.D. 19 53 at Coeur d'Alene in the county of Kootenai in the State of Idaho, solemnize the rites of matrimony between Robert May of Coeur d'Alene, in the county of Kootenai of the State of Idaho, and Doris Powers of Coeur d'Alene, in the county of Kootenai of the state of Idaho, in the presence of Anida LePard and Don May.

WITNESS My hand at the county aforesaid, this 21st day of August, A.D. 19 53.

In the presence of:

Anida LePard

and Don May

COMPARED

Rev. Eugene Knautz

Date received by County Recorder AUG 25 1953 Signature James D Riggs County Recorder; Recorded Book 66, Page 553; Date Received by State Registrar AUG 31 1953

Officiant should send this copy back to the County Recorder immediately.

(Use typewriter and/or black ink)

Officiant should send this copy back to the County Recorder immediately.

Department of Public Health
Division of Vital Statistics
Boise, Idaho

STATE OF IDAHO

State File No. 5247
County File No. 274020

County of Kootenai

Marriage License

KNOW ALL MEN BY THIS CERTIFICATE: That any regularly ordained minister of the Gospel, authorized by the rites and usages of the church or denomination of Christians, Hebrews, or religious body of which he may be a member, or any Judge or Justice of the Peace, or competent officer to whom this may come, he not knowing of any lawful impediments thereto, is hereby authorized and empowered to solemnize the rites of Matrimony between:

GROOM		BRIDE
1. Full Name	Lyle R. Rosenau	9. Full Name Leanna Voss
2. Address:	San Francisco (City) San Francisco (County) Calif. (State)	10. Address: Spokane (City) Spokane (County) Washington (State)
3. Age	20	11. Age 16
4. Color or Race	W	12. Color or Race W
5. Single	S	13. Single S
6. Widowed		14. Widowed
7. Divorced		15. Divorced
8. Birthplace: City	Spokane	16. Maiden Name if previously married •••
State	Washington	17. Birthplace: City Spokane
		State Washington

AND

And to certify the same to said parties, or either of them under his hand and seal, in his ministerial or official capacity, and thereupon he is required to deliver this copy to the parties so married.

IN TESTIMONY WHEREOF, I have hereunto set my hand and affixed my official seal,

at Coeur d'Alene, Kootenai County, Idaho,

this 21st day of August, A.D. 19 53.

James D. Riggs
Recorder

Marguerite Tomblin
Deputy

Marriage Certificate

I, E/C. Krautz, a Baptist minister,
residing at Coeur D Alene, in the county of Kootenai in the State of Idaho, do certify that, in accordance with the authority on me conferred by the above license, I did on this 21st day of August, in the year A.D. 19 53 at Coeur D Alene in the county of Kootenai, in the State of Idaho, solemnize the rites of matrimony between Lyle R. Rosenau of San Francisco, in the county of San Francisco, of the State of California, and Leanna Voss of Spokane, in the county of Spokane of the state of Washington, in the presence of Lester E. Rosenau and Mrs. Anna Voss.

WITNESS My hand at the county aforesaid, this 21st day of August, A.D. 19 53.

In the presence of:
Mrs Anna Voss
and Lester E. Rosenau

COMPARED

Rev. Eugene Krautz

Date received by County Recorder JUN 25 1953; Signature James D. Riggs County Recorder; Recorded Book 80, Page 554; Date Received by State Registrar AUG 31 1953

Department of Public Health
Division of Vital Statistics
Boise, Idaho

STATE OF IDAHO

State File No. 5248
County File No. 274056

County of Kootenai

Marriage License

KNOW ALL MEN BY THIS CERTIFICATE: That any regularly ordained minister of the Gospel, authorized by the rites and usages of the church or denomination of Christians, Hebrews, or religious body of which he may be a member, or any Judge or Justice of the Peace, or competent officer to whom this may come, he not knowing of any lawful impediments thereto, is hereby authorized and empowered to solemnize the rites of Matrimony between:

GROOM

1. Full Name: Herb Singer
2. Address: Rathdrum (City) Kootenai (County) Idaho (State)
3. Age 18 — 4. Color or Race W — 5. Single S — 6. Widowed — 7. Divorced —
8. Birthplace: City Stanton State North Dakota

AND

BRIDE

9. Full Name: Dolores Schultz
10. Address: Rathdrum (City) Kootenai (County) Idaho (State)
11. Age 19 — 12. Color or Race W — 13. Single S — 14. Widowed — 15. Divorced —
16. Maiden Name if previously married *******
17. Birthplace: City Tama State Iowa

And to certify the same to said parties, or either of them under his hand and seal, in his ministerial or official capacity, and thereupon he is required to deliver this copy to the parties so married.

IN TESTIMONY WHEREOF, I have hereunto set my hand and affixed my official seal, at Coeur d'Alene, Kootenai County, Idaho, this 18 day of August, A.D. 1953.

James D. Riggs
Recorder
Sue Langford
Deputy

Marriage Certificate

I, Arthur D. Campbell, a Ordained Minister, residing at Twinlow, in the county of Kootenai in the State of Idaho, do certify that, in accordance with the authority on me conferred by the above license, I did on this 21st day of August, in the year A.D. 1953 at Rathdrum, in the county of Kootenai, in the State of Idaho, solemnize the rites of matrimony between Miss Dolores Schultz of Rathdrum, in the county of Kootenai, of the State of Idaho, and Mr. Herb Singer of Rathdrum, in the county of Kootenai of the state of Idaho, in the presence of Grace Myers and John Darlas.

WITNESS My hand at the county aforesaid, this 21st day of August, A.D. 1953.

In the presence of:
Mrs. Grace Myers
and
John Darlas

Arthur D. Campbell

INDEXED
COMPARED

Date received by County Recorder AUG 26 1953; Signature James D Riggs County Recorder; Recorded Book 66, Page 555; Date Received by State Registrar AUG 31 1953

(Use typewriter and/or black ink)

Officiant should send this copy back to the County Recorder immediately.

Department of Public Health
Division of Vital Statistics
Boise, Idaho

STATE OF IDAHO

State File No. 5249
County File No. 274019

County of Kootenai

Marriage License

KNOW ALL MEN BY THIS CERTIFICATE: That any regularly ordained minister of the Gospel, authorized by the rites and usages of the church or denomination of Christians, Hebrews, or religious body of which he may be a member, or any Judge or Justice of the Peace, or competent officer to whom this may come, he not knowing of any lawful impediments thereto, is hereby authorized and empowered to solemnize the rites of Matrimony between:

GROOM		AND	BRIDE	
1. Full Name	Donald Burwell		9. Full Name	Nancy Myers
2. Address:	Tacoma (City)	Pierce (County)	10. Address:	Tacoma (City)
		Washington (State)		Pierce (County) Washington (State)
3. Age 17	4. Color or Race W	5. Single S	11. Age 18	12. Color or Race W 13. Single .....
6. Widowed	7. Divorced		14. Widowed	15. Divorced
8. Birthplace: City	Coulee City	State Washington	16. Maiden Name if previously married	Tacoma
			17. Birthplace: City	State Washington

And to certify the same to said parties, or either of them under his hand and seal, in his ministerial or official capacity, and thereupon he is required to deliver this copy to the parties so married.

IN TESTIMONY WHEREOF, I have hereunto set my hand and affixed my official seal,

at Coeur d'Alene Kootenai County, Idaho,
this 21st day of August A.D. 19 53.

James D. Riggs
Recorder
Solveig Tisdall
Deputy

Marriage Certificate

I, E.C. Knautz, a Baptist minister residing at Coeur D Alene, in the county of Kootenai in the State of Idaho do certify that, in accordance with the authority on me conferred by the above license, I did on this 21st day of August in the year A.D. 19 53 at Coeur D Alene in the county of Kootenai, in the State of Idaho, solemnize the rites of matrimony between Donald Burwell of Tacoma in the county of Pierce, of the State of Washington, and Nancy Myers of Tacoma in the county of Pierce, of the state of Washington, in the presence of Lyle E. Rosenau and Leanna Rosenau.

WITNESS My hand at the county aforesaid, this 21st day of August, A.D. 19 53.

In the presence of:
Lyle R. Rosenau
and Leanna Rosenau

COMPARED
Rev. Eugene Knautz

Date received by County Recorder AUG 25 1953; Signature James D. Riggs County Recorder; Recorded Book 66, Page 554; Date Received by State Registrar AUG 31 1953

(Use typewriter and/or black ink)

Officiant should send this copy back to the County Recorder immediately.

(Use typewriter and/or black ink)

Officiant should send this copy back to the County Recorder immediately.

Department of Public Health
Division of Vital Statistics
Boise, Idaho

STATE OF IDAHO

State File No. 5250
County File No. 273951

County of Kootenai

Marriage License

KNOW ALL MEN BY THIS CERTIFICATE: That any regularly ordained minister of the Gospel, authorized by the rites and usages of the church or denomination of Christians, Hebrews, or religious body of which he may be a member, or any Judge or Justice of the Peace, or competent officer to whom this may come, he not knowing of any lawful impediments thereto, is hereby authorized and empowered to solemnize the rites of Matrimony between:

GROOM		AND	BRIDE	
1. Full Name	Harvey W. Moore		9. Full Name	Gertrude C. Tracy
2. Address:	Spokane (City) Spokane (County) Washington (State)		10. Address:	Spokane (City) Spokane (County) Washington (State)
3. Age 36	4. Color or Race W	5. Single ___ 6. Widowed ___ 7. Divorced D	11. Age 34	12. Color or Race W 13. Single ___ 14. Widowed ___ 15. Divorced D
8. Birthplace: City	Hallock	State Minnesota	16. Maiden Name if previously married	Gertrude C. Tracy
			17. Birthplace: City	Elkton State S. Dakota

And to certify the same to said parties, or either of them under his hand and seal, in his ministerial or official capacity, and thereupon he is required to deliver this copy to the parties so married.

IN TESTIMONY WHEREOF, I have hereunto set my hand and affixed my official seal,

at Coeur d'Alene, Kootenai County, Idaho,
this 22nd day of August, A.D. 1953.

James D. Riggs
Recorder

Marguerite Tomblin
Deputy

Marriage Certificate

I, M.E.Frandsen, a Justice of the Peace,
residing at Coeur d'Alene, in the county of Kootenai in the State of Idaho, do certify that, in accordance with the authority on me conferred by the above license, I did on this 22nd day of Aug., in the year A.D. 1953 at Coeur d'Alene in the county of Kootenai, in the State of Idaho, solemnize the rites of matrimony between Harvey W. Moore of Spokane, in the county of Spokane, of the State of Wash., and Gertrude C. Tracy of Spokane, in the county of Spokane of the state of Wash., in the presence of Lloyd W. Hatch and Mrs C.R.Mitzimberg.

WITNESS My hand at the county aforesaid, this 22nd day of Aug., A.D. 1953

In the presence of:
Lloyd W. Hatch
and
Mrs C.R. Mitzimberg

M.E. Frandsen
Justice of the Peace

COMPARED INDEXED

Date received by County Recorder AUG 24 1953 Signature James D. Riggs, County Recorder; Recorded Book 66, Page 540; Date Received by State Registrar AUG 31 1953

(Use typewriter and/or black ink)

Officiant should send this copy back to the County Recorder immediately.

Department of Public Health
Division of Vital Statistics
Boise, Idaho

STATE OF IDAHO

State File No. 5251
County File No. 273952

County of Kootenai

Marriage License

KNOW ALL MEN BY THIS CERTIFICATE: That any regularly ordained minister of the Gospel, authorized by the rites and usages of the church or denomination of Christians, Hebrews, or religious body of which he may be a member, or any Judge or Justice of the Peace, or competent officer to whom this may come, he not knowing of any lawful impediments thereto, is hereby authorized and empowered to solemnize the rites of Matrimony between:

GROOM		AND	BRIDE
1. Full Name	Gillan E. McClain		9. Full Name Charlotte Ensign
2. Address:	Portland (City) Multanomah (County) Oregon (State)		10. Address: Portland (City) Multanomah (County) Oregon (State)
3. Age 40	4. Color or Race W 5. Single 6. Widowed 7. Divorced D		11. Age 52 12. Color or Race W 13. Single 14. Widowed W 15. Divorced
8. Birthplace: City	Buana Vista State Oregon		16. Maiden Name if previously married Charlotte Andres
			17. Birthplace: City Bloomington State Illinois

And to certify the same to said parties, or either of them under his hand and seal, in his ministerial or official capacity, and thereupon he is required to deliver this copy to the parties so married.

IN TESTIMONY WHEREOF, I have hereunto set my hand and affixed my official seal,

at Coeurd' Alene, Kootenai County, Idaho,
this 22nd day of August, A.D. 1953.

James D. Riggs
Recorder
Salmey Tisdall
Deputy

Marriage Certificate

I, M.F.Frandsen, a Justice of the Peace,
residing at Coeur d'Alene, in the county of Kootenai in the State of Idaho, do certify that, in accordance with the authority on me conferred by the above license, I did on this 22nd day of Aug.,
in the year A.D. 1953 at Coeur d'Alene in the county of Kootenai, in the State of Idaho,
solemnize the rites of matrimony between Gillan E. McClain of Portland,
in the county of Multnomah, of the State of Ore.,
and Charlotte Ensign of Portland, in the county of Multnomah
of the state of Ore., in the presence of Mrs H.W.Moore and Harvey W. Moore.
WITNESS My hand at the county aforesaid, this 22nd day of Aug., A.D. 1953

In the presence of:
Mrs H W Moore
and
Harvey W. Moore

M. E Frandsen
Justice of the Peace

COMPARED INDEXED

Date received by County Recorder AUG 24 1953; Signature James D Riggs County Recorder; Recorded Book 66, Page 541

Date Received by State Registrar AUG 31 1953

Department of Public Health
Division of Vital Statistics
Boise, Idaho

STATE OF IDAHO

State File No. 5252
County File No. _____

County of Kootenai

Marriage License

273950

(Use typewriter and/or black ink)

KNOW ALL MEN BY THIS CERTIFICATE: That any regularly ordained minister of the Gospel, authorized by the rites and usages of the church or denomination of Christians, Hebrews, or religious body of which he may be a member, or any Judge or Justice of the Peace, or competent officer to whom this may come, he not knowing of any lawful impediments thereto, is hereby authorized and empowered to solemnize the rites of Matrimony between:

GROOM		BRIDE
1. Full Name	Dave Maxwell	9. Full Name Norma Hatch
2. Address:	Tacoma (City) Pierce (County) Washington (State)	10. Address: Tacoma (City) Pierce (County) Washington (State)
3. Age 19	4. Color or Race W	5. Single S 6. Widowed 7. Divorced
11. Age 18	12. Color or Race W	13. Single S 14. Widowed 15. Divorced
8. Birthplace: City	Belfast State Ireland	16. Maiden Name if previously married •••••
		17. Birthplace: City Tacoma State Washington

AND

And to certify the same to said parties, or either of them under his hand and seal, in his ministerial or official capacity, and thereupon he is required to deliver this copy to the parties so married.

IN TESTIMONY WHEREOF, I have hereunto set my hand and affixed my official seal,

at Coeur d' Alene, Kootenai County, Idaho,
this 22nd day of August A.D. 19 53

James D. Riggs
Recorder
Dolores Tisdall
Deputy

Marriage Certificate

I, M.E.Frandsen, Justice of the Peace, residing at Coeur d'Alene, a Kootenai, in the county of Kootenai, in the State of Idaho, do certify that, in accordance with the authority on me conferred by the above license, I did on this 22nd day of Aug., in the year A.D. 19 53 at Coeur d'Alene, in the county of Kootenai, in the State of Idaho, solemnize the rites of matrimony between Dave Maxwell of Tacoma, Pierce, Wash. and Norma Hatch of Tacoma, Pierce, Wash., in the county of _____, of the State of _____, and _____ of _____, in the county of _____, of the state of _____, in the presence of Lloyd W. Hatch and Mrs C.R. Mitzimberg.

WITNESS My hand at the county aforesaid, this 22nd day of Aug. A.D. 19 53.

COMPARED INDEXED

In the presence of: Lloyd W. Hatch
and Mrs C.R. Mitzimberg

M.E. Frandsen
Justice of the Peace

Officiant should send this copy back to the County Recorder immediately.

Date received by County Recorder: AUG 24 1953 Signature James D. Riggs County Recorder; Recorded Book 66, Page 540; Date Received by State Registrar AUG 31 1953

(Use typewriter and/or black ink)

Officiant should send this copy back to the County Recorder immediately.

Department of Public Health
Division of Vital Statistics
Boise, Idaho

STATE OF IDAHO

State File No. 5253
County File No. ~~273974~~

County of Kootenai

Marriage License

KNOW ALL MEN BY THIS CERTIFICATE: That any regularly ordained minister of the Gospel, authorized by the rites and usages of the church or denomination of Christians, Hebrews, or religious body of which he may be a member, or any Judge or Justice of the Peace, or competent officer to whom this may come, he not knowing of any lawful impediments thereto, is hereby authorized and empowered to solemnize the rites of Matrimony between:

GROOM

1. Full Name: William Stuart Marshall
2. Address: Coeur d'Alene (City) Kootenai (County) Idaho (State)
3. Age 21 — 4. Color or Race W — 5. Single S — 6. Widowed — 7. Divorced —
8. Birthplace: City Lewiston State Idaho

AND

BRIDE

9. Full Name: Kay Violet Johnson
10. Address: Coeur d'Alene (City) Kootenai (County) Idaho (State)
11. Age 19 — 12. Color or Race W — 13. Single S — 14. Widowed — 15. Divorced —
16. Maiden Name if previously married
17. Birthplace: City Coeur d'Alene State Idaho

And to certify the same to said parties, or either of them under his hand and seal, in his ministerial or official capacity, and thereupon he is required to deliver this copy to the parties so married.

IN TESTIMONY WHEREOF, I have hereunto set my hand and affixed my official seal, at Coeur d'Alene, Kootenai County, Idaho, this 20 day of August, A.D. 1953

James D Rigby
Recorder

Sue Langford
Deputy

Marriage Certificate.

I, Lyman W Winkle, a Minister, residing at Coeur d'alene, in the county of Kootenai in the State of Idaho, do certify that, in accordance with the authority on me conferred by the above license, I did on this 22 day of August, in the year A.D. 1953 at Coeur d'alene in the county of Kootenai, in the State of Idaho, solemnize the rites of matrimony between William Stuart Marshall of Coeur d'alene, in the county of Kootenai, of the State of Idaho, and Kay Violet Johnson of Coeur d'alene, in the county of Kootenai of the state of Idaho, in the presence of Darlene Dickes and Howard Mouwiden

WITNESS My hand at the county aforesaid, this 22 day of August, A.D. 1953

In the presence of: Darlene Dickes

and Howard Mouwiden

COMPARED INDEXED

Lyman W Winkle

Date received by County Recorder AUG 24 1953; Signature James D Rigby County Recorder; Recorded Book 66, Page 552; Date Received by State Registrar AUG 31 1953

Department of Public Health
Division of Vital Statistics
Boise, Idaho

STATE OF IDAHO

State File No. 5254
County File No. 273963

County of Kootenai

Marriage License

KNOW ALL MEN BY THIS CERTIFICATE: That any regularly ordained minister of the Gospel, authorized by the rites and usages of the church or denomination of Christians, Hebrews, or religious body of which he may be a member, or any Judge or Justice of the Peace, or competent officer to whom this may come, he not knowing of any lawful impediments thereto, is hereby authorized and empowered to solemnize the rites of Matrimony between:

GROOM AND BRIDE

1. Full Name Charles R. Peterson
2. Address: Kellogg (City) Shoshone (County) Idaho (State)
3. Age 21 4. Color or Race W 5. Single S 6. Widowed 7. Divorced
8. Birthplace: City Wardner State Idaho

9. Full Name Mary Lou Quackenbush
10. Address: Pasco (City) Franklin (County) Washington (State)
11. Age 17 12. Color or Race W 13. Single S 14. Widowed 15. Divorced
16. Maiden Name if previously married ....
17. Birthplace: City Pasco State Washington

And to certify the same to said parties, or either of them under his hand and seal, in his ministerial or official capacity, and thereupon he is required to deliver this copy to the parties so married.

IN TESTIMONY WHEREOF, I have hereunto set my hand and affixed my official seal, at Coeurd' Alene, Kootenai County, Idaho, this 22nd day of August, A.D. 1953.

James D. Riggs
Recorder

Solveig Tisdall
Deputy

Marriage Certificate

I, M.E.Frandsen, a Justice of the Peace, residing at Coeur d'Alene, in the county of Kootenai in the State of Idaho, do certify that, in accordance with the authority on me conferred by the above license, I did on this 22nd day of Aug., in the year A.D. 1953 at Coeur d'Alene in the county of Kootenai, in the State of Idaho, solemnize the rites of matrimony between Charles R. Peterson of Kellogg, in the county of Shoshone, of the State of Idaho, and Mary Lou Quackenbush of Pasco, in the county of Franklin, of the state of Wash., in the presence of Rose Mary Knott Norman Knott.

WITNESS My hand at the county aforesaid, this 22nd day of August, A.D. 1953.

In the presence of: Rose Mary Knott and Norman Knott

M. E. Frandsen
Justice of the Peace

COMPARED INDEXED

Date received by County Recorder AUG 24 1953; Signature James D Riggs County Recorder; Recorded Book 66, Page 546; Date Received by State Registrar AUG 31 1953

(Use typewriter and/or black ink)

Officiant should send this copy back to the County Recorder immediately.

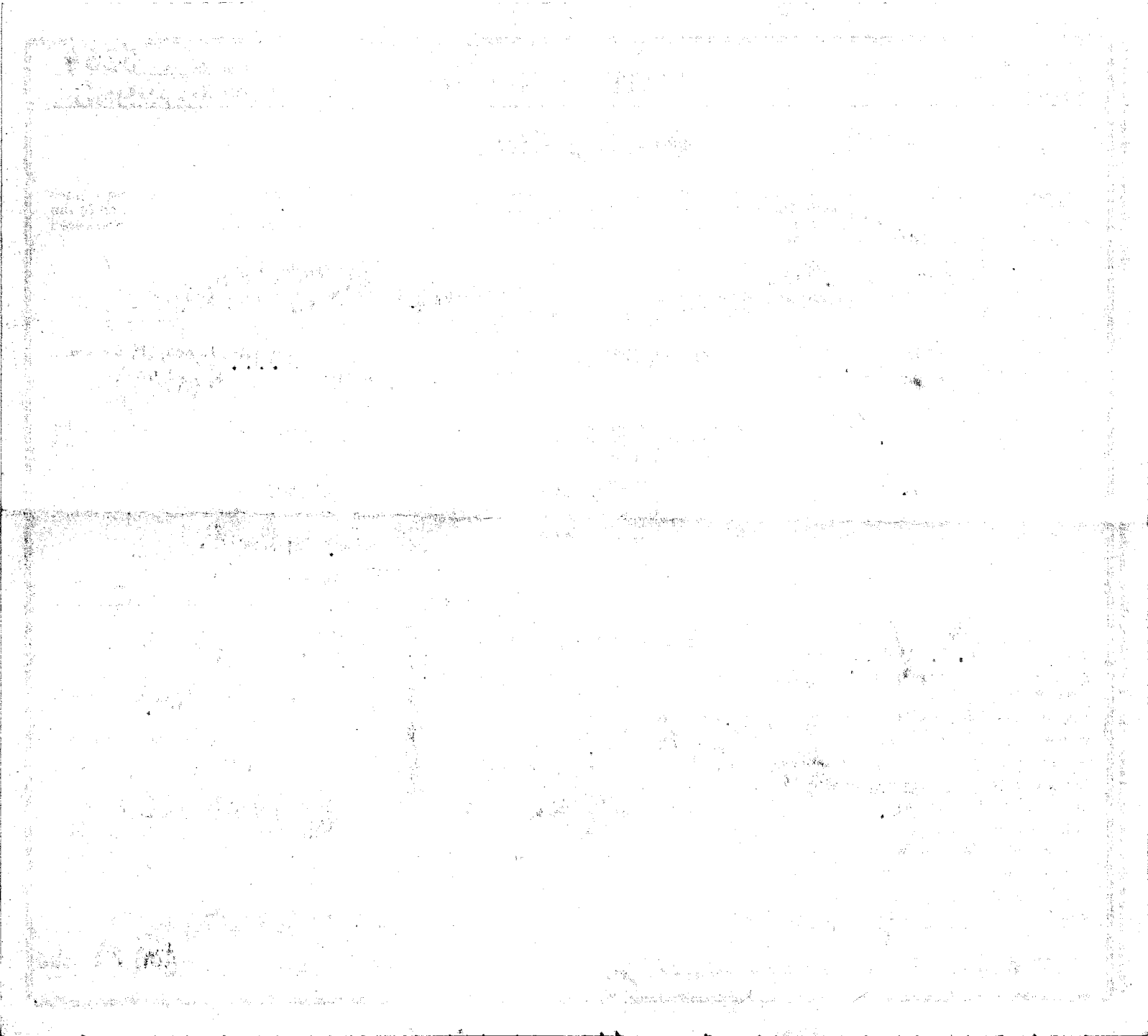

(Use typewriter and/or black ink)

Officiant should send this copy back to the County Recorder immediately.

Department of Public Health
Division of Vital Statistics
Boise, Idaho

STATE OF IDAHO

State File No. 5255
County File No. _____

County of Kootenai

Marriage License

273953

KNOW ALL MEN BY THIS CERTIFICATE: That any regularly ordained minister of the Gospel, authorized by the rites and usages of the church or denomination of Christians, Hebrews, or religious body of which he may be a member, or any Judge or Justice of the Peace, or competent officer to whom this may come, he not knowing of any lawful impediments thereto, is hereby authorized and empowered to solemnize the rites of Matrimony between:

GROOM		AND	BRIDE	
1. Full Name	Lawrence A. Mitchell		9. Full Name	Carol J. Hoy
2. Address:	Seattle (City) King (County) Washington (State)		10. Address:	Seattle (City) King (County) Washington (State)
3. Age	22		11. Age	19
4. Color or Race	W		12. Color or Race	W
5. Single	S		13. Single	S
6. Widowed			14. Widowed	
7. Divorced			15. Divorced	
8. Birthplace: City	Detroit		16. Maiden Name if previously married	****
State	Michigan		17. Birthplace: City	Huron
			State	South Dakota

And to certify the same to said parties, or either of them under his hand and seal, in his ministerial or official capacity, and thereupon he is required to deliver this copy to the parties so married.

IN TESTIMONY WHEREOF, I have hereunto set my hand and affixed my official seal, at Coeur d' Alene Kootenai County, Idaho, this 22nd day of August, A.D. 1953.

James D. Rigg
Recorder

Deborah Clement
Deputy

Marriage Certificate

I, M.E.Frandsen, a Justice of the Peace residing at Coeur d'Alene, in the county of Kootenai in the State of Idaho, do certify that, in accordance with the authority on me conferred by the above license, I did on this 22nd day of Aug. in the year A.D. 1953 at Coeur d'Alene in the county of Kootenai in the State of Idaho, solemnize the rites of matrimony between Lawerence A. Mitchell of Seattle, King in the county of, Carol J. Hoy Seattle, of the State of Wash. and Carol J. Hoy of Seattle, in the county of King of the state of Wash., in the presence of Franklin D. Dable and Loretta Krause.

WITNESS My hand at the county aforesaid, this 22nd day of August, A.D. 1953.

In the presence of:
Franklin D Dable
and Loretta Krause

M. E. Frandsen
Justice of the Peace

COMPARED INDEXED

Date received AUG 24 1953 by County Recorder; Signature James D Rigg County Recorder; Recorded Book 66, Page 541; Date Received by State Registrar AUG 31 1953

(Use typewriter and/or black ink)

Officiant should send this copy back to the County Recorder immediately.

Department of Public Health
Division of Vital Statistics
Boise, Idaho

STATE OF IDAHO

State File No. 5256
County File No. 275954

County of Kootenai

Marriage License

KNOW ALL MEN BY THIS CERTIFICATE: That any regularly ordained minister of the Gospel, authorized by the rites and usages of the church or denomination of Christians, Hebrews, or religious body of which he may be a member, or any Judge or Justice of the Peace, or competent officer to whom this may come, he not knowing of any lawful impediments thereto, is hereby authorized and empowered to solemnize the rites of Matrimony between:

GROOM		AND	BRIDE	
1. Full Name	Franklin D. Dable		9. Full Name	Loretta Krause
2. Address:	Bremerton Kitsap Washington (City, County, State)		10. Address:	Bremerton Kitsap Washington (City, County, State)
3. Age	23		11. Age	31
4. Color or Race	W		12. Color or Race	W
5. Single	S		13. Single	
6. Widowed			14. Widowed	
7. Divorced			15. Divorced	
8. Birthplace: City	Fond Du Lac		16. Maiden Name if previously married	Wyndmere
State	Wisconsin		17. Birthplace: City	
			State	North Dakota

And to certify the same to said parties, or either of them under his hand and seal, in his ministerial or official capacity, and thereupon he is required to deliver this copy to the parties so married.

IN TESTIMONY WHEREOF, I have hereunto set my hand and affixed my official seal,
at Coeur d'Alene Kootenai County, Idaho,
this 22 day of August, A.D. 19 53.

James D. Riggs
Recorder
Sue Langford
Deputy

Marriage Certificate

I, M.E.Frandsen, Justice of the Peace, residing at Coeur d'Alene, a Kootenai, in the county of Kootenai in the State of Idaho, do certify that, in accordance with the authority on me conferred by the above license, I did on this 22nd day of Aug. in the year A.D. 19 53 at Coeur d'Alene in the county of Kootenai in the State of Idaho, solemnize the rites of matrimony between Franklin D. Dable of Bremerton, Kitsap, Wash. in the county of Kitsap of the State of Wash. and Loretta Krause of Bremerton, Kitsap, Wash. in the county of Kitsap of the state of Wash., in the presence of Mrs Carol Mitchell and Lawerence Mitchell and 22nd day of Aug. 53

WITNESS My hand at the county aforesaid, this 22nd day of Aug. A.D. 19 53.

COMPARED

In the presence of:
Mrs. Carol Mitchell
and Mr Lawrence G. Mitchell

M. E. Frandsen
Justice of the Peace

Date received by County Recorder AUG 24 1953; Signature James D Riggs County Recorder; Recorded Book 66, Page 542; Date Received by State Registrar AUG 31 1953

(Use typewriter and/or black ink)

Officiant should send this copy back to the County Recorder immediately.

Department of Public Health
Division of Vital Statistics
Boise, Idaho

STATE OF IDAHO

State File No. 5257
County File No. ~~2-3955~~

County of Kootenai

Marriage License

KNOW ALL MEN BY THIS CERTIFICATE: That any regularly ordained minister of the Gospel, authorized by the rites and usages of the church or denomination of Christians, Hebrews, or religious body of which he may be a member, or any Judge or Justice of the Peace, or competent officer to whom this may come, he not knowing of any lawful impediments thereto, is hereby authorized and empowered to solemnize the rites of Matrimony between:

GROOM		AND	BRIDE	
1. Full Name	Robert R. Coffey Jr.		9. Full Name	Mary Ingeram
2. Address:	Hotchkiss (City) Delta (County) Colorado (State)		10. Address:	Opelika (City) Lee (County) Alabama (State)
3. Age	27		11. Age	28
4. Color or Race	W		12. Color or Race	W
5. Single	S		13. Single	S
6. Widowed			14. Widowed	
7. Divorced			15. Divorced	
8. Birthplace: City	Hiener	State Utah	16. Maiden Name if previously married	*****
			17. Birthplace: City	Atlanta State Georgia

And to certify the same to said parties, or either of them under his hand and seal, in his ministerial or official capacity, and thereupon he is required to deliver this copy to the parties so married.

IN TESTIMONY WHEREOF, I have hereunto set my hand and affixed my official seal, at Coeur d'Alene, Kootenai County, Idaho, this 22nd day of August A.D. 19 53.

James D. Riggs
Recorder

Salvery Tisdall
Deputy

Marriage Certificate

I, M.E.Frandsen, a Justice of the Peace residing at Coeur d'Alene, in the county of Kootenai in the State of Idaho, do certify that, in accordance with the authority on me conferred by the above license, I did on this 22nd day of Aug. in the year A.D. 19 53 at Coeur d'Alene in the county of Kootenai in the State of Idaho, solemnize the rites of matrimony between Robert R. Coffey Jr. of Hotchkiss Colo, in the county of Delta, of the State of ~~Mary Ingram~~, and Mary Ingram of Opelika, in the county of Lee of the state of Alabama, in the presence of Mrs W.L.Watkins and Mrs R. A. Franklin

WITNESS My hand at the county aforesaid, this 22nd day of August, A.D. 19 53.

In the presence of:
Mrs W. L. Watkins
and
Mrs R. A. Franklin

COMPARED

M. E. Frandsen
Justice of the Peace

Date received by County Recorder AUG 24 1953; Signature James D. Riggs County Recorder; Recorded Book 66, Page 542; Date Received by State Registrar AUG 31 1953

Department of Public Health
Division of Vital Statistics
Boise, Idaho

STATE OF IDAHO

State File No. 5258
County File No. 274176

County of Kootenai

Marriage License

KNOW ALL MEN BY THIS CERTIFICATE: That any regularly ordained minister of the Gospel, authorized by the rites and usages of the church or denomination of Christians, Hebrews, or religious body of which he may be a member, or any Judge or Justice of the Peace, or competent officer to whom this may come, he not knowing of any lawful impediments thereto, is hereby authorized and empowered to solemnize the rites of Matrimony between:

GROOM		AND	BRIDE	
1. Full Name	Clarence S. Dickinson		9. Full Name	Barbara Lee
2. Address:	Coeur d' Alene (City)	Kootenai (County) Idaho (State)	10. Address:	Coeur d' Alene (City) Kootenai (County) Idaho (State)
3. Age 27	4. Color or Race W	5. Single ___ 6. Widowed ___ 7. Divorced ___	11. Age 20	12. Color or Race W 13. Single ___ 14. Widowed ___ 15. Divorced ___
8. Birthplace: City	Osborne	State Kansas	16. Maiden Name if previously	Carterville Missouri
			17. Birthplace: City	State

And to certify the same to said parties, or either of them under his hand and seal, in his ministerial or official capacity, and thereupon he is required to deliver this copy to the parties so married.

IN TESTIMONY WHEREOF, I have hereunto set my hand and affixed my official seal, at Coeur d' Alene Kootenai County, Idaho, this 20th day of August A.D. 19 53.

James D. Riggs
Recorder
Solveig Jeisdal
Deputy

Marriage Certificate

I, Gerald D. Johnson, a Minister of the Gospel residing at Coeur d'Alene, in the county of Kootenai in the State of Idaho, do certify that, in accordance with the authority on me conferred by the above license, I did on this 22nd day of August, in the year A.D. 1953 at Coeur d'Alene in the county of Kootenai, in the State of Idaho, solemnize the rites of matrimony between Clarence S. Dickinson of Coeur d'Alene, in the county of Kootenai, of the State of Idaho, and Barbara Lee of Coeur d'Alene, in the county of Kootenai, of the state of Idaho, in the presence of Shirley Jay Lee and William B. Sellers.

WITNESS My hand at the county aforesaid, this 22nd day of August, A.D. 1953

In the presence of:
Shirley Jay Lee
and William B. Sellers

Gerald D. Johnson

COMPARED INDEXED

Date received by County Recorder AUG 29 1953; Signature James Riggs County Recorder; Recorded Book 66, Page 577; Date Received by State Registrar SEP 9 - 1953

(Use typewriter and/or black ink)

Officiant should send this copy back to the County Recorder immediately.

(Use typewriter and/or black ink)

Officiant should send this copy back to the County Recorder immediately.

Department of Public Health
Division of Vital Statistics
Boise, Idaho

STATE OF IDAHO

State File No. 5259
County File No.

273956

County of Kootenai

Marriage License

KNOW ALL MEN BY THIS CERTIFICATE: That any regularly ordained minister of the Gospel, authorized by the rites and usages of the church or denomination of Christians, Hebrews, or religious body of which he may be a member, or any Judge or Justice of the Peace, or competent officer to whom this may come, he not knowing of any lawful impediments thereto, is hereby authorized and empowered to solemnize the rites of Matrimony between:

GROOM		AND	BRIDE	
1. Full Name	Charles Quesenberry		9. Full Name	Elsie Woolman
2. Address:	Aberdeen Brown South Dakota		10. Address:	Aberdeen Brown South Dakota
	City County State			City County State
3. Age 51	4. Color or Race W	5. Single ___ 6. Widowed ___ 7. Divorced D	11. Age 40	12. Color or Race W 13. Single ___ 14. Widowed ___ 15. Divorced D
8. Birthplace: City	Deer Lodge State Montana		16. Maiden Name if previously married	Elsie Wagner
			17. Birthplace: City	Greenway State S. Dakota

And to certify the same to said parties, or either of them under his hand and seal, in his ministerial or official capacity, and thereupon he is required to deliver this copy to the parties so married.

IN TESTIMONY WHEREOF, I have hereunto set my hand and affixed my official seal,
at Coeur d'Alene Kootenai County, Idaho,
this 22nd day of August, A.D. 19 53.

James D. Riggs
Recorder
Marguerite Tomblin
Deputy

Marriage Certificate

I, M.E.Frandsen, Justice of the Peace, residing at Coeur d' lene, a Kootenai, in the county of Kootenai in the State of Idaho, do certify that, in accordance with the authority on me conferred by the above license, I did on this 22nd day of Aug., in the year A.D. 19 53 at Coeur d'Alene in the county of Kootenai in the State of Idaho, solemnize the rites of matrimony between Charles Quesenberry of Aberdeen, Brown in the county of S.Dak., and Elsie Woolman of Aberdeen, S.Dak., of the State of Brown, in the county of S.Dak., of the state of ___, in the presence of W.T.Curtis and Helen Owen.

WITNESS My hand at the county aforesaid, this 22nd day of Aug., A.D. 19 53.

In the presence of: W.T.Curtis
and Helen Owen

COMPARED INDEXED

M. E. Frandsen
Justice of the Peace

AUG 24 1953

Date received by County Recorder ___; Signature James D. Riggs County Recorder; Recorded Book 66, Page 543; Date Received by State Registrar AUG 31 1953

Department of Public Health
Division of Vital Statistics
Boise, Idaho

STATE OF IDAHO

State File No. 5260
County File No. _____

273957

County of Kootenai

Marriage License

KNOW ALL MEN BY THIS CERTIFICATE: That any regularly ordained minister of the Gospel, authorized by the rites and usages of the church or denomination of Christians, Hebrews, or religious body of which he may be a member, or any Judge or Justice of the Peace, or competent officer to whom this may come, he not knowing of any lawful impediments thereto, is hereby authorized and empowered to solemnize the rites of Matrimony between:

GROOM		AND	BRIDE	
1. Full Name	Neal Bates		9. Full Name	Janet Skegrud
2. Address:	Everett (City) Snohomish (County) Washington (State)		10. Address:	Everett (City) Snohomish (County) Washington (State)
3. Age 19	4. Color or Race W	5. Single S	6. Widowed	7. Divorced
			11. Age 18	12. Color or Race W 13. Single S 14. Widowed 15. Divorced
8. Birthplace: City Pasco	State Washington		16. Maiden Name if previously married	
			17. Birthplace: City White Earth	State Minnesota

And to certify the same to said parties, or either of them under his hand and seal, in his ministerial or official capacity, and thereupon he is required to deliver this copy to the parties so married.

IN TESTIMONY WHEREOF, I have hereunto set my hand and affixed my official seal, at Coeur d' Alene, Kootenai County, Idaho, this 22nd day of August, A.D. 19 53.

James D. Riggs
Recorder
Patricia Clement
Deputy

Marriage Certificate

I, M.F.Frandsen, a Justice of the Peace, residing at Coeur d'Alene, in the county of Kootenai, in the State of Idaho, do certify that, in accordance with the authority on me conferred by the above license, I did on this 22nd day of Aug., in the year A.D. 19 53 at Coeur d'Alene, in the county of Kootenai, in the State of Idaho, solemnize the rites of matrimony between Neal Bates of Everett, Snohomish, Wash., and Janet Skegrud of Everett, Snohomish, Wash., in the presence of Wm J. Wolterink and Floyd Stowe.

WITNESS My hand at the county aforesaid, this 22nd day of Aug., A.D. 19 53.

In the presence of: Wm J. Wolterink
and Floyd Stowe

M.F. Frandsen
Justice of the Peace

COMPARED INDEXED

Date received by County Recorder AUG 24 1953; Signature James D. Riggs County Recorder; Recorded Book 66, Page 543; Date Received by State Registrar AUG 31 1953

(Use typewriter and/or black ink)

Officiant should send this copy back to the County Recorder immediately.

Department of Public Health
Division of Vital Statistics
Boise, Idaho

STATE OF IDAHO

State File No. 5261
County File No. 273958

County of Kootenai

Marriage License

KNOW ALL MEN BY THIS CERTIFICATE: That any regularly ordained minister of the Gospel, authorized by the rites and usages of the church or denomination of Christians, Hebrews, or religious body of which he may be a member, or any Judge or Justice of the Peace, or competent officer to whom this may come, he not knowing of any lawful impediments thereto, is hereby authorized and empowered to solemnize the rites of Matrimony between:

GROOM AND BRIDE

1. Full Name Charles H. Brooks
2. Address: Seattle (City) King (County) Washington (State)
3. Age 34 4. Color or Race W 5. Single S 6. Widowed ___ 7. Divorced ___
8. Birthplace: City Marmouth State N. Dakota

9. Full Name Vera Nelson
10. Address: Seattle (City) King (County) Washington (State)
11. Age 35 12. Color or Race W 13. Single ___ 14. Widowed ___ 15. Divorced D
16. Maiden Name if previously married Vera Nelson
17. Birthplace: City Billings State Montana

And to certify the same to said parties, or either of them under his hand and seal, in his ministerial or official capacity, and thereupon he is required to deliver this copy to the parties so married.

IN TESTIMONY WHEREOF, I have hereunto set my hand and affixed my official seal, at Coeur d'Alene, Kootenai County, Idaho, this 22nd day of August, A.D. 1953.

James D. Riggs
Recorder

Marguerite Tomblin
Deputy

Marriage Certificate

I, M.E.Frandsen, a Justice of the Peace, residing at Coeur d'Alene, in the county of Kootenai in the State of Idaho, do certify that, in accordance with the authority on me conferred by the above license, I did on this 22nd day of Aug., in the year A.D. 1953 at Coeur d'Alene in the county of Kootenai, in the State of Idaho, solemnize the rites of matrimony between Charles H. Brooks of Seattle, in the county of King, of the State of Wash., and Vera Nelson of Seattle in the county of King of the state of Wash., in the presence of Wm J. Woltering and Floyd Stowe.

WITNESS My hand at the county aforesaid, this 22nd day of August, A.D. 1953.

In the presence of Wm J. Woltering
and Floyd A. Stowe

COMPARED INDEXED

M. E. Frandsen
Justice of the Peace

Date received by County Recorder AUG 24 1953; Signature James D Riggs County Recorder; Recorded Book 66, Page 544; Date Received by State Registrar AUG 31 1953

(Use typewriter and/or black ink)

Officiant should send this copy back to the County Recorder immediately.

(Use typewriter and/or black ink)

Officiant should send this copy back to the County Recorder immediately.

Department of Public Health
Division of Vital Statistics
Boise, Idaho

STATE OF IDAHO

State File No. 5262
County File No. ~~273959~~

County of Kootenai

Marriage License

KNOW ALL MEN BY THIS CERTIFICATE: That any regularly ordained minister of the Gospel, authorized by the rites and usages of the church or denomination of Christians, Hebrews, or religious body of which he may be a member, or any Judge or Justice of the Peace, or competent officer to whom this may come, he not knowing of any lawful impediments thereto, is hereby authorized and empowered to solemnize the rites of Matrimony between:

GROOM		AND	BRIDE	
1. Full Name	Owen L. Drennan		9. Full Name	Fay J. Hasper
2. Address:	Spokane (City) Spokane (County) Washington (State)		10. Address:	Spokane (City) Spokane (County) Washington (State)
3. Age 19	4. Color or Race W 5. Single S 6. Widowed 7. Divorced		11. Age 18	12. Color or Race W 13. Single S 14. Widowed 15. Divorced
8. Birthplace: City	Madill State Oklahoma		16. Maiden Name if previously married	******
			17. Birthplace: City	Bonners Ferry State Idaho

And to certify the same to said parties, or either of them under his hand and seal, in his ministerial or official capacity, and thereupon he is required to deliver this copy to the parties so married.

IN TESTIMONY WHEREOF, I have hereunto set my hand and affixed my official seal, at Coeur d' Alene, Kootenai County, Idaho, this 15th day of August, A.D. 19 53.

James D. Riggs
Recorder
Patricia Clement
Deputy

Marriage Certificate

I, M.E.Brandsen, a Justice of the Peace, residing at Coeur d'Alene, in the county of Kootenai in the State of Idaho, do certify that, in accordance with the authority on me conferred by the above license, I did on this 22nd day of Aug., in the year A.D. 1953 at Coeur d'Alene in the county of Kootenai, in the State of Idaho, solemnize the rites of matrimony between Owen L. Drennan of Spokane, in the county of Spokane, of the State of Wash., and Fay J. Hasper of Spokane, in the county of Spokane of the state of Wash., in the presence of Norma Lang and William T. Heisler.

WITNESS My hand at the county aforesaid, this 22nd day of Aug., A.D. 1953.

In the presence of:
Norma Lang
and William T. Heisler

M. E. Brandsen

COMPARED INDEXED

Date received by County Recorder AUG 24 1953; Signature James D. Riggs County Recorder; Recorded Book 66 Justice, Page 544; Date Received by State Registrar AUG 31 1953

Department of Public Health
Division of Vital Statistics
Boise, Idaho

STATE OF IDAHO

State File No. 5263
County File No. ~~273960~~

County of Kootenai

Marriage License

KNOW ALL MEN BY THIS CERTIFICATE: That any regularly ordained minister of the Gospel, authorized by the rites and usages of the church or denomination of Christians, Hebrews, or religious body of which he may be a member, or any Judge or Justice of the Peace, or competent officer to whom this may come, he not knowing of any lawful impediments thereto, is hereby authorized and empowered to solemnize the rites of Matrimony between:

GROOM		BRIDE
1. Full Name	Donald K. Larkin	9. Full Name Gloria Grenfell
2. Address:	Spokane Spokane Washington (City, County, State)	10. Address: Spokane Spokane Washington (City, County, State)
3. Age 21	4. Color or Race W	5. Single S 6. Widowed 7. Divorced
11. Age 18	12. Color or Race W	13. Single S 14. Widowed 15. Divorced
8. Birthplace: City	Honolulu State Hawaii	16. Maiden Name if previously married ***
		17. Birthplace: City Missoula State Montana

And to certify the same to said parties, or either of them under his hand and seal, in his ministerial or official capacity, and thereupon he is required to deliver this copy to the parties so married.

IN TESTIMONY WHEREOF, I have hereunto set my hand and affixed my official seal, at Coeur d'Alene Kootenai County, Idaho, this 22nd day of August, A.D. 19 53

James D. Riggs
Recorder
Marguerite Tomblin
Deputy

Marriage Certificate

I, M.E.Frandsen Justice of the Peace, residing at Coeur d'Alene, a Kootenai, in the county of Kootenai, in the State of Idaho, do certify that, in accordance with the authority on me conferred by the above license, I did on this 22nd day of Aug., in the year A.D. 19 53 at Coeur d'Alene in the county of Kootenai, in the State of Idaho, solemnize the rites of matrimony between Donald K. Larkin of Spokane, Wash., and Gloria Grenfell of Spokane, Wash., in the county of Spokane, of the State of Spokane, and Mrs Larry Nevers of Spokane, Wash., of the state of Spokane, in the presence of Larry Nevers and Mrs. Larry Nevers.

WITNESS My hand at the county aforesaid, this 22nd day of Aug., A.D. 19 53.

In the presence of:
Mrs. Larry Nevers
and
Larry Nevers

M. E. Frandsen
Justice of the Peace

COMPARED INDEXED

AUG 24 1953

Date received by County Recorder ____; Signature James D. Riggs County Recorder; Recorded Book 66, Page 545; Date Received by State Registrar AUG 31 1953

(Use typewriter and/or black ink)

Officiant should send this copy back to the County Recorder immediately.

Department of Public Health
Division of Vital Statistics
Boise, Idaho

STATE OF IDAHO

State File No. 5264
County File No. 273961

(Use typewriter and/or black ink)

County of Kootenai

Marriage License

KNOW ALL MEN BY THIS CERTIFICATE: That any regularly ordained minister of the Gospel, authorized by the rites and usages of the church or denomination of Christians, Hebrews, or religious body of which he may be a member, or any Judge or Justice of the Peace, or competent officer to whom this may come, he not knowing of any lawful impediments thereto, is hereby authorized and empowered to solemnize the rites of Matrimony between:

GROOM		AND	BRIDE	
1. Full Name	Eugene Roder		9. Full Name	Jeannine Golden
2. Address:	Spokane (City) Spokane (County) Washington (State)		10. Address:	Spokane (City) Spokane (County) Washington (State)
3. Age 18	4. Color or Race W	5. Single S	6. Widowed	7. Divorced
			11. Age 17	12. Color or Race W
			13. Single S	14. Widowed	15. Divorced
8. Birthplace: City Drake	State N. Dakota		16. Maiden Name if previously married	***
			17. Birthplace: City Priest River	State Idaho

And to certify the same to said parties, or either of them under his hand and seal, in his ministerial or official capacity, and thereupon he is required to deliver this copy to the parties so married.

IN TESTIMONY WHEREOF, I have hereunto set my hand and affixed my official seal,

at Coeur d'Alene, Kootenai County, Idaho,
this 22nd day of August, A.D. 19 53

James D. Riggs
Recorder
Marguerite Tomblin
Deputy

Marriage Certificate

I, M.E.Frandsen, a Justice of the Peace residing at Coeur d'Alene, in the county of Kootenai, in the State of Idaho, do certify that, in accordance with the authority on me conferred by the above license, I did on this 22nd day of Aug., in the year A.D. 19 53 at Coeur d'Alene, in the county of Kootenai, in the State of Idaho, solemnize the rites of matrimony between Eugene Roder of Spokane, Wash. and Jeannine Golden of Spokane, Wash., of the State of Spokane, and of Mrs D.R.Dire, in the county of D.R.Dire of the state of _____, in the presence of _____ and _____.

WITNESS My hand at the county aforesaid, this 22nd day of Aug. A.D. 19 53.

In the presence of: Mrs D.R.Dire
and D.R.Dire

COMPARED INDEXED

M.E.Frandsen
Justice of the Peace

Date received by County Recorder AUG 24 1953; Signature James D. Riggs County Recorder; Recorded Book 66, Page 545; Date Received by State Registrar AUG 31 1953

Officiant should send this copy back to the County Recorder immediately.

Department of Public Health
Division of Vital Statistics
Boise, Idaho

STATE OF IDAHO

State File No. 5265
County File No. 273962

County of Kootenai

Marriage License

KNOW ALL MEN BY THIS CERTIFICATE: That any regularly ordained minister of the Gospel, authorized by the rites and usages of the church or denomination of Christians, Hebrews, or religious body of which he may be a member, or any Judge or Justice of the Peace, or competent officer to whom this may come, he not knowing of any lawful impediments thereto, is hereby authorized and empowered to solemnize the rites of Matrimony between:

GROOM		BRIDE
1. Full Name	Richard Kennedy	9. Full Name Phyllis Escallier
2. Address:	Spokane City, Spokane County, Washington State	10. Address: Spokane City, Spokane County, Wash. State
3. Age 23	4. Color or Race W	5. Single ___ 6. Widowed ___ 7. Divorced ___
8. Birthplace: City	Spokane State Washington	16. Maiden Name if previously married Phyllis Racicot
		17. Birthplace: City Libby State Montana
11. Age 21	12. Color or Race W	13. Single ___ 14. Widowed ___ 15. Divorced ___

AND

And to certify the same to said parties, or either of them under his hand and seal, in his ministerial or official capacity, and thereupon he is required to deliver this copy to the parties so married.

IN TESTIMONY WHEREOF, I have hereunto set my hand and affixed my official seal,
at Coeur d'Alene, Kootenai County, Idaho,
this 22nd day of April, A.D. 19 53.

James D. Riggs
Recorder
Marguerite Tomblin
Deputy

Marriage Certificate

I, M.E.Frandsen, a Justice of the Peace,
residing at Coeur d'Alene, in the county of Kootenai, in the State of Idaho, do certify
that, in accordance with the authority to me conferred by the above license, I did on this 22nd day of August,
in the year A.D. 19 53 at Coeur d'Alene, in the county of Kootenai, in the State of Idaho,
solemnize the rites of matrimony between Richard Kennedy of Spokane,
in the county of Spokane of the State of Wash.,
and Phyllis Escallier of Spokane, in the county of Spokane,
of the state of Wash., in the presence of J.W.Donald and Mrs H.H.Haner
WITNESS My hand at the county aforesaid, this 22nd day of August, A.D. 19 53.

In the presence of Mrs H.H.Haner
and J.W.Donald

M.E.Frandsen
Justice of the Peace

COMPARED INDEXED

Date received by County Recorder AUG 24 1953; Signature James D Riggs County Recorder; Recorded Book 66, Page 546 Date Received by State Registrar AUG 31 1953

(Use typewriter and/or black ink)

Officiant should send this copy back to the County Recorder immediately.

(Use typewriter and/or black ink)

Officiant should send this copy back to the County Recorder immediately.

Department of Public Health
Division of Vital Statistics
Boise, Idaho

STATE OF IDAHO

State File No. 5266
County File No. 274075

County of Kootenai

Marriage License

KNOW ALL MEN BY THIS CERTIFICATE: That any regularly ordained minister of the Gospel, authorized by the rites and usages of the church or denomination of Christians, Hebrews, or religious body of which he may be a member, or any Judge or Justice of the Peace, or competent officer to whom this may come, he not knowing of any lawful impediments thereto, is hereby authorized and empowered to solemnize the rites of Matrimony between:

GROOM		AND	BRIDE
1. Full Name	Dennis Farris		9. Full Name Bessie Griffith
2. Address:	Spokane Spokane Washington		10. Address: Spokane Spokane Washington
	City County State		City County State
3. Age 20	4. Color or Race White		11. Age 16 12. Color or Race White
	5. Single 6. Widowed 7. Divorced		13. Single 14. Widowed 15. Divorced
8. Birthplace: City Bakersfield	State California		16. Maiden Name if previously married Spokane
			17. Birthplace: City Spokane State Washington

And to certify the same to said parties, or either of them under his hand and seal, in his ministerial or official capacity, and thereupon he is required to deliver this copy to the parties so married.

IN TESTIMONY WHEREOF, I have hereunto set my hand and affixed my official seal, at Coeur d' Alene Kootenai County, Idaho, this 22nd day of August, A.D. 19 53.

James D. Riggs
Recorder
Patricia Clement
Deputy

Marriage Certificate

I, Forrest D. Tibbitts minister, residing at Coeur d'Alene, a Kootenai, in the county of Kootenai in the State of Idaho, do certify that, in accordance with the authority on me conferred by the above license, I did on this 22nd day of August, in the year A.D. 19 53 at Coeur d'Alene, in the county of Kootenai in the State of Idaho, solemnize the rites of matrimony between Dennis Farris of Spokane, in the county of Spokane, of the State of Washington, and Bessie Griffith of Spokane, in the county of Spokane, of the State of Washington, in the presence of Edward E. Black and Ruby May Black.

WITNESS My hand at the county aforesaid, this 22nd day of August, A.D. 19 53.

In the presence of: Ruby May Black
and Edward E. Black

Forrest D. Tibbitts
minister

COMPARED INDEXED

Date received by County Recorder AUG 31 1953; Signature James D. Riggs County Recorder; Recorded Book 66, Page 558; Date Received by State Registrar AUG 31 1953

Department of Public Health
Division of Vital Statistics
Boise, Idaho

STATE OF IDAHO

State File No. 5267
County File No. 43969

County of Kootenai

Marriage License

KNOW ALL MEN BY THIS CERTIFICATE: That any regularly ordained minister of the Gospel, authorized by the rites and usages of the church or denomination of Christians, Hebrews, or religious body of which he may be a member, or any Judge or Justice of the Peace, or competent officer to whom this may come, he not knowing of any lawful impediments thereto, is hereby authorized and empowered to solemnize the rites of Matrimony between:

GROOM

1. Full Name: Leroy Richard Lynch
2. Address: Post Falls (City) Kootenai (County) Idaho (State)
3. Age: 18 4. Color or Race: W 5. Single: S 6. Widowed ___ 7. Divorced ___
8. Birthplace: City ___ State: Montana

AND

BRIDE

9. Full Name: Regina Ruth Osborne
10. Address: Cheney (City) Spokane (County) Washington (State)
11. Age: 18 12. Color or Race: W 13. Single: S 14. Widowed ___ 15. Divorced ___
16. Maiden Name if previously married ___
17. Birthplace: City Spokane State Washington

And to certify the same to said parties, or either of them under his hand and seal, in his ministerial or official capacity, and thereupon he is required to deliver this copy to the parties so married.

IN TESTIMONY WHEREOF, I have hereunto set my hand and affixed my official seal, at Coeur d'Alene Kootenai County, Idaho, this 22nd day of August A.D. 1953.

James D. Riggs
Recorder
Solveig Tisdall
Deputy

Marriage Certificate

I, H.L. Bennett, a Justice of the Peace residing at Post Falls, in the county of Kootenai in the State of Idaho do certify that, in accordance with the authority on me conferred by the above license, I did on this 22nd day of August in the year A.D. 53 at Post Falls in the county of Kootenai, in the State of Idaho, solemnize the rites of matrimony between Leroy Richard Lynch of Post Falls in the county of Kootenai, of the State of Idaho, and Regina Ruth Osborne of Cheney in the county of Spokane of the state of Washington, in the presence of Mrs. Annie Staples and Mary B. Lynch.

WITNESS My hand at the county aforesaid, this 22nd. day of August, A.D. 1953.

In the presence of:
Mrs Annie Staples
and Mary B Lynch.

COMPARED
H. L. Bennett J.P.

Date received ___ by County Recorder ___; Signature James D Riggs County Recorder; Recorded Book 66, Page 549 Date Received by State Registrar AUG 31 1953

(Use typewriter and/or black ink)

Officiant should send this copy back to the County Recorder immediately.

Department of Public Health
Division of Vital Statistics
Boise, Idaho

STATE OF IDAHO

State File No. 5268
County File No. 73972

(Use typewriter and/or black ink)

County of Kootenai

Marriage License

KNOW ALL MEN BY THIS CERTIFICATE: That any regularly ordained minister of the Gospel, authorized by the rites and usages of the church or denomination of Christians, Hebrews, or religious body of which he may be a member, or any Judge or Justice of the Peace, or competent officer to whom this may come, he not knowing of any lawful impediments thereto, is hereby authorized and empowered to solemnize the rites of Matrimony between:

GROOM		AND	BRIDE	
1. Full Name	Elmer Heatherly		9. Full Name	Glenda Partridge
2. Address:	Kellogg (City) Shoshone (County) Idaho (State)		10. Address:	Kellogg (City) Shoshone (County) Idaho (State)
3. Age	21	4. Color or Race W	5. Single S	6. Widowed 7. Divorced
8. Birthplace: City	Cardin	State Oklahoma		
11. Age	16	12. Color or Race W	13. Single S	14. Widowed 15. Divorced
16. Maiden Name if previously married				●●●●●●
17. Birthplace: City	Coeur d' Alene	State Idaho		

And to certify the same to said parties, or either of them under his hand and seal, in his ministerial or official capacity, and thereupon he is required to deliver this copy to the parties so married.

IN TESTIMONY WHEREOF, I have hereunto set my hand and affixed my official seal, at Coeur d' Alene, Kootenai County, Idaho, this 21st day of August A.D. 19 53.

James D. Riggs, Recorder
Deputy

Marriage Certificate

I, The Rev. A.D. White, a Lutheran Pastor, residing at Coeur d'Alene, in the county of Kootenai in the State of Idaho, do certify that, in accordance with the authority on me conferred by the above license, I did on this 22nd day of August, in the year A.D. 1953 at Coeur d'Alene, in the county of Kootenai, in the State of Idaho, solemnize the rites of matrimony between Elmer Heatherly of Kellogg, in the county of Shoshone, of the State of Idaho, and Glenda Partridge of Kellogg, in the county of Shoshone of the state of Idaho, in the presence of Ray Figueroa and Dolly Cadwillas.

WITNESS My hand at the county aforesaid, this 22nd day of August, A.D. 1953.

In the presence of: Ray Figueroa
and Dolly Shaffer

A.D. White, Pastor

COMPARED INDEXED

Date received by County Recorder AUG 24 1953; Signature James D Riggs County Recorder; Recorded Book 66, Page 551; Date Received by State Registrar AUG 31 1953

Officiant should send this copy back to the County Recorder immediately.

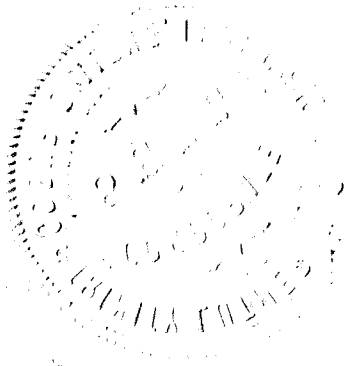

(Use typewriter and/or black ink)

Officiant should send this copy back to the County Recorder immediately.

Department of Public Health
Division of Vital Statistics
Boise, Idaho

STATE OF IDAHO

State File No. 5269
County File No. 74103

County of Kootenai

Marriage License

KNOW ALL MEN BY THIS CERTIFICATE: That any regularly ordained minister of the Gospel, authorized by the rites and usages of the church or denomination of Christians, Hebrews, or religious body of which he may be a member, or any Judge or Justice of the Peace, or competent officer to whom this may come, he not knowing of any lawful impediments thereto, is hereby authorized and empowered to solemnize the rites of Matrimony between:

GROOM		BRIDE
1. Full Name	James G. Neely	9. Full Name Barbara McPherson
2. Address: City	Fairchild A.F.B.	10. Address: City Spokane
County	Spokane	County Spokane
State	Washington	State Washington
3. Age 20	4. Color or Race W	11. Age 19 12. Color or Race W
5. Single S	6. Widowed ___ 7. Divorced ___	13. Single S 14. Widowed ___ 15. Divorced ___
8. Birthplace: City	Flint	16. Maiden Name if previously married *****
State	Michigan	17. Birthplace: City Blue Earth
		State Minnesota

And to certify the same to said parties, or either of them under his hand and seal, in his ministerial or official capacity, and thereupon he is required to deliver this copy to the parties so married.

IN TESTIMONY WHEREOF, I have hereunto set my hand and affixed my official seal, at Coeur d' Alene, Kootenai County, Idaho, this 22nd day of August, A.D. 19 53.

James D. Riggs
Recorder
Patsy Clement
Deputy

Marriage Certificate

I, Anna Rose Braune, a Justice of the Peace, residing at Coeur d'Alene, in the county of Kootenai in the State of Idaho, do certify that, in accordance with the authority on me conferred by the above license, I did on this 22nd day of August, in the year A.D. 1953 at Coeur d'Alene in the county of Kootenai, in the State of Idaho, solemnize the rites of matrimony between James G. Neely of Fairchild A.F.B., in the county of Spokane, of the State of Washington, and Barbara McPherson of Spokane in the county of Spokane of the state of Washington, in the presence of Clarence W. Kelley and Joseph L Murray.

WITNESS My hand at the county aforesaid, this 22nd day of August, A.D. 1953.

In the presence of: Clarence W. Kelley and Joseph L Murray

COMPARED

Anna Rose Braune
Justice of the Peace

Date received by County Recorder AUG 28 1953; Signature James D Riggs County Recorder; Recorded Book 66, Page 571; Date Received by State Registrar AUG 31 1953

(Use typewriter and/or black ink)

Officiant should send this copy back to the County Recorder immediately.

Department of Public Health
Division of Vital Statistics
Boise, Idaho

STATE OF IDAHO

State File No. 5270
County File No. ~~274102~~

County of Kootenai

Marriage License

KNOW ALL MEN BY THIS CERTIFICATE: That any regularly ordained minister of the Gospel, authorized by the rites and usages of the church or denomination of Christians, Hebrews, or religious body of which he may be a member, or any Judge or Justice of the Peace, or competent officer to whom this may come, he not knowing of any lawful impediments thereto, is hereby authorized and empowered to solemnize the rites of Matrimony between:

GROOM

1. Full Name: Louis G. Cordas
2. Address: Seattle (City) King (County) Washington (State)
3. Age 27 4. Color or Race W 5. Single ___ 6. Widowed ___ 7. Divorced ___
8. Birthplace: City Seattle State Washington

AND

BRIDE

9. Full Name: June Madsen
10. Address: Seattle (City) King (County) Washington (State)
11. Age 26 12. Color or Race W 13. Single ___ 14. Widowed ___ 15. Divorced ___
16. Maiden Name if previously married *******
17. Birthplace: City Ronan State Montana

And to certify the same to said parties, or either of them under his hand and seal, in his ministerial or official capacity, and thereupon he is required to deliver this copy to the parties so married.

IN TESTIMONY WHEREOF, I have hereunto set my hand and affixed my official seal, at Coeur d' Alene, Kootenai County, Idaho, this 22 day of August, A.D. 1953.

James D. Riggs
Recorder
Sue Langford
Deputy

Marriage Certificate

I, Anna Rose Braune, Justice of the Peace residing at Coeur d'Alene, in the county of Kootenai, in the State of Idaho, do certify that, in accordance with the authority on me conferred by the above license, I did on this 22nd day of August, in the year A.D. 1953 at Coeur d'Alene, in the county of Kootenai, in the State of Idaho, solemnize the rites of matrimony between Louis G. Cordas of Seattle, in the county of King, of the State of Washington, and June Madsen of Seattle, in the county of King, of the state of Washington, in the presence of H. F. Spain and Ed W Braune.

WITNESS My hand at the county aforesaid, this 22nd day of August, A.D. 1953.

In the presence of H. F. Spain
and Ed W Braune

COMPARED

Anna Rose Braune
Justice of the Peace

Date received by County Recorder AUG 26 1953; Signature James D. Riggs County Recorder; Recorded Book 66, Page 571; Date Received by State Registrar AUG 31 1953

Department of Public Health
Division of Vital Statistics
Boise, Idaho

STATE OF IDAHO

State File No. 5271
County File No. ~~274104~~

County of Kootenai

Marriage License

KNOW ALL MEN BY THIS CERTIFICATE: That any regularly ordained minister of the Gospel, authorized by the rites and usages of the church or denomination of Christians, Hebrews, or religious body of which he may be a member, or any Judge or Justice of the Peace, or competent officer to whom this may come, he not knowing of any lawful impediments thereto, is hereby authorized and empowered to solemnize the rites of Matrimony between:

GROOM		BRIDE
1. Full Name	David D. Johnson	9. Full Name Mary Lute
2. Address: City / County / State	Spokane / Spokane / Washington	10. Address: City / County / State: Spokane / Spokane / Washington
3. Age 24 4. Color or Race W 5. Single ___ 6. Widowed ___ 7. Divorced D		11. Age 25 12. Color or Race W 13. Single ___ 14. Widowed ___ 15. Divorced D
8. Birthplace: City Wenatchee State Washington		16. Maiden Name if previously married Mary Petrali
		17. Birthplace: City Galesburg State Illinois

And to certify the same to said parties, or either of them under his hand and seal, in his ministerial or official capacity, and thereupon he is required to deliver this copy to the parties so married.

IN TESTIMONY WHEREOF, I have hereunto set my hand and affixed my official seal, at Coeur d'Alene, Kootenai County, Idaho, this 22nd day of August, A.D. 19 53.

James D. Riggs
Recorder

Marguerite Tomblin
Deputy

Marriage Certificate

I, Anna Rose Braune, a Justice of the Peace, residing at Coeur d'Alene, in the county of Kootenai in the State of Idaho, do certify that, in accordance with the authority on me conferred by the above license, I did on this 22nd day of August, in the year A.D. 19 53 at Coeur d'Alene in the county of Kootenai, in the State of Idaho, solemnize the rites of matrimony between David D. Johnson of Spokane, in the county of Spokane, of the State of Washington, and Mary Lute of Spokane, in the county of Spokane, of the state of Washington, in the presence of Ellen L. Marcher and Laurence W. Frostad.

WITNESS My hand at the county aforesaid, this 22nd day of August, A.D. 19 53.

In the presence of:
Ellen L Marcher
and Laurence W. Frostad

Anna Rose Braune
Justice of the Peace

COMPARED INDEXED

Date received by County Recorder AUG 31 1953; Signature James D Riggs County Recorder; Recorded Book 66, Page 572; Date Received by State Registrar AUG 31 1953

(Use typewriter and/or black ink)

Officiant should send this copy back to the County Recorder immediately.

Department of Public Health
Division of Vital Statistics
Boise, Idaho

STATE OF IDAHO

State File No. 5272
County File No. 274105

(Use typewriter and/or black ink)

County of Kootenai

Marriage License

KNOW ALL MEN BY THIS CERTIFICATE: That any regularly ordained minister of the Gospel, authorized by the rites and usages of the church or denomination of Christians, Hebrews, or religious body of which he may be a member, or any Judge or Justice of the Peace, or competent officer to whom this may come, he not knowing of any lawful impediments thereto, is hereby authorized and empowered to solemnize the rites of Matrimony between:

GROOM		BRIDE
1. Full Name	Lawrence W. Ripplinger	9. Full Name Nancy Carolyn Hattey
2. Address:	Bremerton (City) Kitsap (County) Washington (State)	10. Address: Bremerton (City) Kitsap (County) Washington (State)
3. Age 20	4. Color or Race W	11. Age 18 12. Color or Race W
	5. Single S 6. Widowed 7. Divorced	13. Single S 14. Widowed 15. Divorced
8. Birthplace: City Shields	State North Dakota	16. Maiden Name if previously married Kansas City
		17. Birthplace: City Kansas City State Missouri

And to certify the same to said parties, or either of them under his hand and seal, in his ministerial or official capacity, and thereupon he is required to deliver this copy to the parties so married.

IN TESTIMONY WHEREOF, I have hereunto set my hand and affixed my official seal, at Coeur d'Alene Kootenai County, Idaho, this 22nd day of August A.D. 19 53.

James D. Riggs, Recorder
Solveig Gisdall, Deputy

Marriage Certificate

I, Anna Rose Braune, a Justice of the Peace residing at Coeur d' Alene, in the county of Kootenai in the State of Idaho, do certify that, in accordance with the authority on me conferred by the above license, I did on this 22nd day of August in the year A.D. 19 53 at Coeur d' Alene in the county of Kootenai in the State of Idaho, solemnize the rites of matrimony between Lawrence W. Ripplinger of Bremerton, in the county of Kitsap, of the State of Washington, and Nancy Carolyn Hattey of Bremerton, in the county of Kitsap, of the state of Washington, in the presence of Gerald Dee C. Williams and Roy E. Poppleton

WITNESS My hand at the county aforesaid, this 22nd day of August, A.D. 19 53.

In the presence of:
Gerald Dee C. Williams
and Roy E. Poppleton
Date 28 1953

Anna Rose Braune
Justice of the Peace

COMPARED INDEXED

Officiant should send this copy back to the County Recorder immediately.

Date received by County Recorder ____; Signature James D. Riggs County Recorder; Recorded Book 66, Page 572; Date Received by State Registrar AUG 31 1953

Department of Public Health
Division of Vital Statistics
Boise, Idaho

STATE OF IDAHO

State File No. 5273
County File No. 27[illegible]106

County of Kootenai

Marriage License

KNOW ALL MEN BY THIS CERTIFICATE: That any regularly ordained minister of the Gospel, authorized by the rites and usages of the church or denomination of Christians, Hebrews, or religious body of which he may be a member, or any Judge or Justice of the Peace, or competent officer to whom this may come, he not knowing of any lawful impediments thereto, is hereby authorized and empowered to solemnize the rites of Matrimony between:

GROOM		AND	BRIDE	
1. Full Name	Eugene Clary		9. Full Name	Laurene Edwards
2. Address:	Mead (City) Spokane (County) Washington (State)		10. Address:	Spokane (City) Spokane (County) Washington (State)
3. Age 19 4. Color or Race W 5. Single S 6. Widowed 7. Divorced			11. Age 18 12. Color or Race W 13. Single S 14. Widowed 15. Divorced	
8. Birthplace: City Shelby State Montana			16. Maiden Name if previously married ***	
			17. Birthplace: City Detroit State Michigan	

And to certify the same to said parties, or either of them under his hand and seal, in his ministerial or official capacity, and thereupon he is required to deliver this copy to the parties so married.

IN TESTIMONY WHEREOF, I have hereunto set my hand and affixed my official seal, at Coeur d'Alene Kootenai County, Idaho, this 22nd day of August, A.D. 1953.

James D. Riggs
Recorder

Marguerite Tomblin
Deputy

Marriage Certificate

I, Anna Rose Braune, Justice of the Peace, residing at Coeur d' Alene, in the county of Kootenai in the State of Idaho, do certify that, in accordance with the authority on me conferred by the above license, I did on this 22nd day of August, in the year A.D. 1953 at Coeur d' Alene in the county of Kootenai, in the State of Idaho, solemnize the rites of matrimony between Eugene Clary of Mead, in the county of Spokane, of the State of Washington, and Laurene Edwards of Spokane, in the county of Spokane, of the state of Washington, in the presence of Darlienie Rae Jacobson and R.W. Rawlins

WITNESS My hand at the county aforesaid, this 22nd day of August, A.D. 1953.

In the presence of:
Darlienie Rae Jacobson
and R W Rawlins

Anna Rose Braune
Justice of the Peace

COMPARED INDEXED

Date received by County Recorder AUG 25 1953; Signature James D Riggs County Recorder; Recorded Book 66, Page 573; Date Received by State Registrar AUG 31 1953

(Use typewriter and/or black ink)

Officiant should send this copy back to the County Recorder immediately.

Department of Public Health
Division of Vital Statistics
Boise, Idaho

STATE OF IDAHO

State File No. 5274
County File No. 274107

County of Kootenai

Marriage License

KNOW ALL MEN BY THIS CERTIFICATE: That any regularly ordained minister of the Gospel, authorized by the rites and usages of the church or denomination of Christians, Hebrews, or religious body of which he may be a member, or any Judge or Justice of the Peace, or competent officer to whom this may come, he not knowing of any lawful impediments thereto, is hereby authorized and empowered to solemnize the rites of Matrimony between:

GROOM		AND	BRIDE	
1. Full Name	Clarence W. Dryseth		9. Full Name	Stancey D. Lundstrom
2. Address:	Seattle (City) King (County) Washington (State)		10. Address:	Seattle (City) King (County) Washington (State)
3. Age 39	4. Color or Race W	5. Single	6. Widowed	7. Divorced	11. Age 29	12. Color or Race W	13. Single	14. Widowed	15. Divorced D
8. Birthplace: City	Grygla State Minnesota		16. Maiden Name if previously married	Stancey D. Bowman
			17. Birthplace: City	Mora State Minnesota

And to certify the same to said parties, or either of them under his hand and seal, in his ministerial or official capacity, and thereupon he is required to deliver this copy to the parties so married.

IN TESTIMONY WHEREOF, I have hereunto set my hand and affixed my official seal, at Coeur d'Alene Kootenai County, Idaho, this 22nd day of August, A.D. 19 53.

James D. Riggs
Recorder
Marguerite Tomblin
Deputy

Marriage Certificate

I, Anna Rose Braune, a Justice of the Peace residing at Coeur d' Alene, in the county of Kootenai in the State of Idaho, do certify that, in accordance with the authority on me conferred by the above license, I did on this 22nd day of August in the year A.D. 19 53 at Coeur d' Alene in the county of Kootenai in the State of Idaho, solemnize the rites of matrimony between Clarence W. Dryseth of Seattle, in the county of King in the State of Washington, and Stancey D. Lundstrom of Seattle, in the county of King in the State of Washington, in the presence of H.H.Haner and Ed W. Braune.

WITNESS My hand at the county aforesaid, this 22nd day of August, A.D. 19 53.

COMPARED INDEXED

In the presence of: H.H.Haner
and Ed W Braune

Anna Rose Braune
Justice of the Peace

Date received by County Recorder AUG 26 1953; Signature James D Riggs County Recorder; Recorded Book 66, Page 573; Date Received by State Registrar AUG 31 1953

(Use typewriter and/or black ink)

Officiant should send this copy back to the County Recorder immediately.

Department of Public Health
Division of Vital Statistics
Boise, Idaho

STATE OF IDAHO

State File No. 5275
County File No. 274108

County of Kootenai

Marriage License

KNOW ALL MEN BY THIS CERTIFICATE: That any regularly ordained minister of the Gospel, authorized by the rites and usages of the church or denomination of Christians, Hebrews, or religious body of which he may be a member, or any Judge or Justice of the Peace, or competent officer to whom this may come, he not knowing of any lawful impediments thereto, is hereby authorized and empowered to solemnize the rites of Matrimony between:

GROOM: William T. Bohlscheid — AND — BRIDE: Betty Jane Davidson

GROOM		BRIDE	
1. Full Name	William T. Bohlscheid	9. Full Name	Betty Jane Davidson
2. Address: City	Spokane	Address: City	Spokane
County	Spokane	County	Spokane
State	Washington	State	Washington
3. Age	19	11. Age	16
4. Color or Race	W	12. Color or Race	W
5. Single	S	13. Single	S
6. Widowed		14. Widowed	
7. Divorced		15. Divorced	
8. Birthplace: City	Pocatello	16. Maiden Name if previously married	******
State	Idaho	17. Birthplace: City	Billings
		State	Montana

And to certify the same to said parties, or either of them under his hand and seal, in his ministerial or official capacity, and thereupon he is required to deliver this copy to the parties so married.

IN TESTIMONY WHEREOF, I have hereunto set my hand and affixed my official seal,

at Coeur d' Alene, Kootenai County, Idaho,
this 21st day of August A.D. 19 53.

James D. Riggs
Recorder
Solveig Tisdall
Deputy

Marriage Certificate

I, Anna Rose Braune, Justice of the Peace residing at Coeur d'Alene, a Kootenai, in the county of Kootenai in the State of Idaho, do certify that, in accordance with the authority on me conferred by the above license, I did on this 22nd day of August, in the year A.D. 19 53 at Coeur d' Alene, in the county of Kootenai in the State of Idaho, solemnize the rites of matrimony between William T. Bohlscheid of Spokane, in the county of Spokane, of the State of Washington, and Betty Jane Davidson of Spokane, in the county of Spokane, of the state of Washington, in the presence of Mrs. Charles W. Neyman and James E. Scharff.

WITNESS My hand at the county aforesaid, this 22nd day of August, A.D. 19 53.

In the presence of:
Mrs. Charles W. Neyman
and
James E. Scharff

Anna Rose Braune
Justice of the Peace

COMPARED INDEXED

Date received by County Recorder AUG 26 1953; Signature James D Riggs County Recorder; Recorded Book 66, Page 574; Date Received by State Registrar AUG 31 1953

(Use typewriter and/or black ink)

Officiant should send this copy back to the County Recorder immediately.

Department of Public Health
Division of Vital Statistics
Boise, Idaho

STATE OF IDAHO

State File No. 5276
County File No. 274380

County of Kootenai

Marriage License

KNOW ALL MEN BY THIS CERTIFICATE: That any regularly ordained minister of the Gospel, authorized by the rites and usages of the church or denomination of Christians, Hebrews, or religious body of which he may be a member, or any Judge or Justice of the Peace, or competent officer to whom this may come, he not knowing of any lawful impediments thereto, is hereby authorized and empowered to solemnize the rites of Matrimony between:

GROOM		BRIDE
1. Full Name	Robert Rales	9. Full Name Thelma Evenson
2. Address: City / County / State	Kalispell / Flathead / Montana	10. Address: Kalispell / Flathead / Montana
3. Age	25	11. Age 29
4. Color or Race	W	12. Color or Race W
5. Single	S	13. Single
6. Widowed		14. Widowed
7. Divorced		15. Divorced D
8. Birthplace: City / State	Kalispell / Montana	16. Maiden Name if previously married Thelma Lukenbill
		17. Birthplace: City / State Kalispell / Montana

And to certify the same to said parties, or either of them under his hand and seal, in his ministerial or official capacity, and thereupon he is required to deliver this copy to the parties so married.

IN TESTIMONY WHEREOF, I have hereunto set my hand and affixed my official seal, at Coeur d' Alene, Kootenai County, Idaho, this 22nd day of August, A.D. 19 53.

James D. Riggs
Recorder
Patricia Clement
Deputy

Marriage Certificate

I, E. C. Knautz, a Baptist minister, residing at Coeur D Alene, in the county of Kootenai in the State of Idaho, do certify that, in accordance with the authority on me conferred by the above license, I did on this 22nd day of August, in the year A.D. 19 53 at Coeur D Alene in the county of Kootenai, in the State of Idaho, solemnize the rites of matrimony between Robert Rales of Kalispell, in the county of Flathead, of the State of Montana, and Thelma Evenson of Kalispell, in the county of Flathead of the state of Montana, in the presence of Lyla M. Knautz and Wes Hull.

WITNESS My hand at the county aforesaid, this 22nd day of August, A.D. 1953.

In the presence of: Lyla M. Knautz
and Wesley Hull

Rev. Eugene E. Knautz

COMPARED INDEXED

Date received by County Recorder SEP 3 1953; Signature James D. Riggs County Recorder; Recorded Book 66, Page 604; Date Received by State Registrar SEP 15 1953

(Use typewriter and/or black ink)

Officiant should send this copy back to the County Recorder immediately.

Department of Public Health
Division of Vital Statistics
Boise, Idaho

STATE OF IDAHO

State File No. 5277
County File No. 273975

County of Kootenai

Marriage License

KNOW ALL MEN BY THIS CERTIFICATE: That any regularly ordained minister of the Gospel, authorized by the rites and usages of the church or denomination of Christians, Hebrews, or religious body of which he may be a member, or any Judge or Justice of the Peace, or competent officer to whom this may come, he not knowing of any lawful impediments thereto, is hereby authorized and empowered to solemnize the rites of Matrimony between:

GROOM		BRIDE
1. Full Name	Merle Acton	9. Full Name Irene Griffin
2. Address: City	Coeur d' Alene	10. Address: City Coeur d' Alene
County	Kootenai	County Kootenai
State	Idaho	State Idaho
3. Age	L	11. Age L
4. Color or Race	W	12. Color or Race W
5. Single		13. Single
6. Widowed	W	14. Widowed W
7. Divorced		15. Divorced
8. Birthplace: City	Newpoint	16. Maiden Name if previously married Irene McSweeney
State	Missouri	17. Birthplace: City Colfax
		State Washington

And to certify the same to said parties, or either of them under his hand and seal, in his ministerial or official capacity, and thereupon he is required to deliver this copy to the parties so married.

IN TESTIMONY WHEREOF, I have hereunto set my hand and affixed my official seal, at Coeur d' Alene Kootenai County, Idaho, this 22nd day of August, A.D. 19 53.

James D. Riggs
Recorder

Patricia Clement
Deputy

Marriage Certificate

I, Lyman W Wimble, a Minister, residing at Coeur d'Alene, in the county of Kootenai in the State of Idaho, do certify that, in accordance with the authority on me conferred by the above license, I did on this 23 day of August, in the year A.D. 1953 at Coeur d'Alene in the county of Kootenai, in the State of Idaho, solemnize the rites of matrimony between Merle Acton of Coeur d'Alene in the county of Kootenai of the State of Idaho and Irene Griffin of Coeur d'Alene, in the county of Kootenai of the state of Idaho, in the presence of Hilda Slocum and Jack Slocum.

WITNESS My hand at the county aforesaid, this 23 day of August, A.D. 1953.

In the presence of: Hilda Slocum
and Jack Slocum

Lyman W Wimble

COMPARED INDEXED

Date received by County Recorder AUG 24 1953; Signature James D Riggs County Recorder; Recorded Book 66, Page 552; Date Received by State Registrar AUG 31 1953

(Use typewriter and/or black ink)

Officiant should send this copy back to the County Recorder immediately.

Department of Public Health
Division of Vital Statistics
Boise, Idaho

STATE OF IDAHO

State File No. 5278
County File No. 274110

(Use typewriter and/or black ink)

County of Kootenai

Marriage License

KNOW ALL MEN BY THIS CERTIFICATE: That any regularly ordained minister of the Gospel, authorized by the rites and usages of the church or denomination of Christians, Hebrews, or religious body of which he may be a member, or any Judge or Justice of the Peace, or competent officer to whom this may come, he not knowing of any lawful impediments thereto, is hereby authorized and empowered to solemnize the rites of Matrimony between:

GROOM		AND	BRIDE	
1. Full Name	Frank Kingsland		9. Full Name	Mollie Lewis
2. Address:	Lewistown (City) Fergus (County) Montana (State)		10. Address:	Lewistown (City) Fergus (County) Montana (State)
3. Age 73	4. Color or Race W	5. Single	11. Age 70	12. Color or Race W
6. Widower	7. Divorced		13. Single	14. Widow 15. Divorced
8. Birthplace: City	Iscow County State Michigan		16. Maiden Name if previously married	Mollie McCrium
			17. Birthplace: City	Caldwell County State Missouri

And to certify the same to said parties, or either of them under his hand and seal, in his ministerial or official capacity, and thereupon he is required to deliver this copy to the parties so married.

IN TESTIMONY WHEREOF, I have hereunto set my hand and affixed my official seal, at Coeur d'Alene Kootenai County, Idaho, this 23rd day of August, A.D. 19 53.

James D. Riggs
Recorder
Marguerite Tomblin
Deputy

Marriage Certificate

I, Anna Rose Braune Justice of the Peace, residing at Coeur d' Alene, a Kootenai, in the county of 23rd in the State of Idaho, do certify that, in accordance with the authority on me conferred by the above license, I did on this 55 Coeur d Alene Kootenai day of, in the year A.D. 19 at Frank Kingsland in the county of Lewistown in the State of Idaho, solemnize the rites of matrimony between Fergus, in the county of Montana, Mollie Lewis of the State of Lewistown, and Fergus of Montana, in the county of Anna M.McLeod, D.O.McLeod of the state of, in the presence of 23rd August 53

WITNESS My hand at the county aforesaid, this day of, A.D. 19.

In the presence of: Anna M. McLeod
and D.O.McLeod

COMPARED INDEXED

Anna Rose Braune Justice of the Peace

AUG 26 1953

Date received by County Recorder; Signature James D Riggs County Recorder; Recorded Book 66, Page 575; Date Received by State Registrar AUG 31 1953

Officiant should send this copy back to the County Recorder immediately.

(Use typewriter and/or black ink)

Officiant should send this copy back to the County Recorder immediately.

Department of Public Health
Division of Vital Statistics
Boise, Idaho

STATE OF IDAHO

State File No. 5279
County File No. 2723964

County of Kootenai

Marriage License

KNOW ALL MEN BY THIS CERTIFICATE: That any regularly ordained minister of the Gospel, authorized by the rites and usages of the church or denomination of Christians, Hebrews, or religious body of which he may be a member, or any Judge or Justice of the Peace, or competent officer to whom this may come, he not knowing of any lawful impediments thereto, is hereby authorized and empowered to solemnize the rites of Matrimony between:

GROOM

1. Full Name: Edward A. Herman
2. Address: Bremerton Kitsap Washington
3. Age 29 — 4. Color or Race W — 5. Single — 6. Widowed — 7. Divorced D
8. Birthplace: City Staples State Minnesota

AND

BRIDE

9. Full Name: Lillian J. Herman
10. Address: Bremerton Kitsap Washington
11. Age 26 — 12. Color or Race W — 13. Single — 14. Widowed — 15. Divorced D
16. Maiden Name if previously married: Lillian J. Rainer
17. Birthplace: City Andalusia State Alabama

And to certify the same to said parties, or either of them under his hand and seal, in his ministerial or official capacity, and thereupon he is required to deliver this copy to the parties so married.

IN TESTIMONY WHEREOF, I have hereunto set my hand and affixed my official seal, at Coeur d'Alene Kootenai County, Idaho, this 23rd day of August, A.D. 19 53.

James D. Riggs
Recorder
Marguerite Tomblin
Deputy

Marriage Certificate

I, M.E.Frandsen, Justice of the Peace residing at Coeur d'Alene, a Kootenai, in the county of Kootenai, in the State of Idaho, do certify that, in accordance with the authority in me conferred by the above license, I did on this 23rd day of Aug. in the year A.D. 19 53 at Coeur d'Alene in the county of Kootenai in the State of Idaho, solemnize the rites of matrimony between Edward A. Herman of Bremerton, Kitsap Wash. in the county of Kitsap and State of Wash. and Lillian J. Herman of Bremerton, Kitsap Wash. in the county of Kitsap and State of Wash. of the state of Wash., in the presence of Jack McGinnis and Mrs Leona Frandsen and Aug. 23rd 53.

WITNESS My hand at the county aforesaid, this ____ day of ____, A.D. 19____.

In the presence of: Jack McGinnis
and Mrs Leona Frandsen

M.E.Frandsen
Justice of the Peace

COMPARED INDEXED

Date received by County Recorder AUG 24 1953; Signature James D. Riggs County Recorder; Recorded Book 66, Page 547; Date Received by State Registrar AUG 31 1953

(Use typewriter and/or black ink)

Officiant should send this copy back to the County Recorder immediately.

Department of Public Health
Division of Vital Statistics
Boise, Idaho

STATE OF IDAHO

State File No. 5280
County File No. 273965

County of Kootenai

Marriage License

KNOW ALL MEN BY THIS CERTIFICATE: That any regularly ordained minister of the Gospel, authorized by the rites and usages of the church or denomination of Christians, Hebrews, or religious body of which he may be a member, or any Judge or Justice of the Peace, or competent officer to whom this may come, he not knowing of any lawful impediments thereto, is hereby authorized and empowered to solemnize the rites of Matrimony between:

GROOM		BRIDE
1. Full Name	Thomas H. Adams	9. Full Name Kathlyn W. Johnson
2. Address:	Spokane Spokane Washington (City, County, State)	10. Address: Spokane Spokane Washington
3. Age 52	4. Color or Race W	5. Single 6. Widowed 7. Divorced D
8. Birthplace: City	Baltimore County State Maryland	11. Age 57 12. Color or Race W 13. Single 14. Widowed 15. Divorced D
16. Maiden Name if previously married		Kathlyn W. Dunning
17. Birthplace: City		Wilbur State Washington

AND

And to certify the same to said parties, or either of them under his hand and seal, in his ministerial or official capacity, and thereupon he is required to deliver this copy to the parties so married.

IN TESTIMONY WHEREOF, I have hereunto set my hand and affixed my official seal,
at Coeur d'Alene Kootenai County, Idaho,
this 23rd day of August, A.D. 19 53.

James D. Riggs
Recorder
Marguerite Tomblin
Deputy

Marriage Certificate

M.E.Frandsen Justice of the Peace

I, Coeur d'Alene, a Kootenai,
residing at 53 Coeur d'Alene, in the county of 23rd in the State of Idaho, do certify
that, in accordance with the authority in me conferred by the above license, I did on this Kootenai day of Aug.,
in the year A.D. 19 53 at Coeur d'Alene in the county of Thomas H. Adams in the State of Idaho,
solemnize the rites of matrimony between Spokene of Spokane Wash.,
in the county Kothlyn W. Johnson Spokane of the State of Wash.,
and Mrs Leona Frandsen of the county of Spokane
of the state of Floyd Stowe, in the presence of 23rd and Aug. 53.

WITNESS My hand at the county aforesaid, this day of, A.D. 19.

In the presence of:
Mrs. Leona Frandsen
and Floyd Stowe

COMPARED
M. E. Frandsen
Justice of the Peace

Date received by County Recorder AUG 24 1953; Signature James D Riggs County Recorder; Recorded Book 66, Page 547; Date Received by State Registrar AUG 31 1953

Department of Public Health
Division of Vital Statistics
Boise, Idaho

STATE OF IDAHO

State File No. 5281
County File No. ~~273966~~

County of Kootenai

Marriage License

KNOW ALL MEN BY THIS CERTIFICATE: That any regularly ordained minister of the Gospel, authorized by the rites and usages of the church or denomination of Christians, Hebrews, or religious body of which he may be a member, or any Judge or Justice of the Peace, or competent officer to whom this may come, he not knowing of any lawful impediments thereto, is hereby authorized and empowered to solemnize the rites of Matrimony between:

GROOM AND BRIDE

1. Full Name Richard Patrick Thompson
2. Address: Rice Lake (City) Baron (County) Wisconsin (State)
3. Age 18 4. Color or Race W 5. Single S 6. Widowed 7. Divorced
8. Birthplace: City Minneapolis State Minnesota

9. Full Name Alice Louise Bowen
10. Address: Libby (City) Lincoln (County) Montana (State)
11. Age 18 12. Color or Race W 13. Single S 14. Widowed 15. Divorced
16. Maiden Name if previously married ...
17. Birthplace: City Libby State Montana

And to certify the same to said parties, or either of them under his hand and seal, in his ministerial or official capacity, and thereupon he is required to deliver this copy to the parties so married.

IN TESTIMONY WHEREOF, I have hereunto set my hand and affixed my official seal, at Coeur d'Alene Kootenai County, Idaho, this 23rd day of August, A.D. 1953.

James D. Riggs
Recorder

Marguerite Tomblin
Deputy

Marriage Certificate

I, M.E.Frandsen, a Justice of the Peace, residing at Coeur d'Alene, in the county of Kootenai in the State of Idaho, do certify that, in accordance with the authority to me conferred by the above license, I did on this 23rd day of Aug., in the year A.D. 1953 at Coeur d'Alene in the county of Kootenai in the State of Idaho, solemnize the rites of matrimony between Richard Patrick Thompson of Rice Lake, Baron, Wisc., in the county of Alice Louise Bowen of the State of Lincoln, and Mont. of Libby, in the county of Tom E. Bowen, of the state of Lincoln, in the presence of June McAllister and Aug. 23rd.

WITNESS My hand at the county aforesaid, this 23rd day of Aug., A.D. 1953.

In the presence of:
Tom E Bowen
and June McAllister

COMPARED INDEXED

M. E. Frandsen
Justice of the Peace

Date received by County Recorder AUG 24 1953; Signature James D Riggs County Recorder; Recorded Book 66, Page 548; Date Received by State Registrar AUG 31 1953

(Use typewriter and/or black ink)

Officiant should send this copy back to the County Recorder immediately.

(Use typewriter and/or black ink)

Officiant should send this copy back to the County Recorder immediately.

Department of Public Health
Division of Vital Statistics
Boise, Idaho

STATE OF IDAHO

State File No. 5282
County File No. ~~273967~~

County of Kootenai

Marriage License

KNOW ALL MEN BY THIS CERTIFICATE: That any regularly ordained minister of the Gospel, authorized by the rites and usages of the church or denomination of Christians, Hebrews, or religious body of which he may be a member, or any Judge or Justice of the Peace, or competent officer to whom this may come, he not knowing of any lawful impediments thereto, is hereby authorized and empowered to solemnize the rites of Matrimony between:

GROOM		AND	BRIDE	
1. Full Name	George E. Groom		9. Full Name	Joanne D. Scott
2. Address:	Oakesdale (City) Whitman (County) Washington (State)		10. Address:	Tekoa (City) Whitman (County) Washington (State)
3. Age 22	4. Color or Race W	5. Single	6. Widowed	7. Divorced	11. Age 19	12. Color or Race W	13. Single S	14. Widowed	15. Divorced
8. Birthplace: City	Oakesdale State Washington		16. Maiden Name if previously married		Tekoa
			17. Birthplace: City		State Washington

And to certify the same to said parties, or either of them under his hand and seal, in his ministerial or official capacity, and thereupon he is required to deliver this copy to the parties so married.

IN TESTIMONY WHEREOF, I have hereunto set my hand and affixed my official seal,

at Coeur d'Alene, Kootenai County, Idaho,
this 25rd day of August, A.D. 19 53.

James D. Riggs
Recorder
Marguerite Tomblin
Deputy

Marriage Certificate

I, M.E.Frandsen, Justice of the Peace, a Coeur d'Alene, Kootenai,
residing at ~~55~~ Coeur d'Alene, in the county of Kootenai, in the State of Idaho, do certify
that, in accordance with the authority on me conferred by the above license, I did on this 23rd day of August,
in the year A.D. 19 53 at Coeur d'Alene, in the county of Kootenai, in the State of Idaho,
solemnize the rites of matrimony between George E. Groom of Oakesdale Wash.,
in the county of Whitman, of the State of Wash.,
and Joanne D. Scott of Tekoa, in the county of Whitman,
of the state of Wash., in the presence of Joyce M. Groom and Mrs Leona Frandsen.

WITNESS My hand at the county aforesaid, this 23rd day of August, A.D. 19 53.

In the presence of:
Joyce M Groom
and Mrs. Leona Frandsen

M. E. Frandsen
Justice of the Peace

COMPARED INDEXED

Date received by County Recorder 8/31/53; Signature James D Riggs County Recorder; Recorded Book 66, Page 548; Date Received by State Registrar AUG 31 1953

Department of Public Health
Division of Vital Statistics
Boise, Idaho

STATE OF IDAHO

State File No. 5283
County File No. 274076

County of Kootenai

Marriage License

KNOW ALL MEN BY THIS CERTIFICATE: That any regularly ordained minister of the Gospel, authorized by the rites and usages of the church or denomination of Christians, Hebrews, or religious body of which he may be a member, or any Judge or Justice of the Peace, or competent officer to whom this may come, he not knowing of any lawful impediments thereto, is hereby authorized and empowered to solemnize the rites of Matrimony between:

GROOM

1. Full Name: Robert O. Waychoff
2. Address: Seattle (City) King (County) Washington (State)
3. Age 26 — 4. Color or Race W — 5. Single — 6. Widowed — 7. Divorced D
8. Birthplace: City Watkins State Iowa

AND

BRIDE

9. Full Name: Joyce L. Bravo
10. Address: Seattle (City) King (County) Washington (State)
11. Age 19 — 12. Color or Race W — 13. Single S — 14. Widowed — 15. Divorced —
16. Maiden Name if previously married —
17. Birthplace: City Los Angeles State California

And to certify the same to said parties, or either of them under his hand and seal, in his ministerial or official capacity, and thereupon he is required to deliver this copy to the parties so married.

IN TESTIMONY WHEREOF, I have hereunto set my hand and affixed my official seal, at Coeur d'Alene, Kootenai County, Idaho, this 23rd day of August, A.D. 19 53.

James D. Riggs
Recorder

Marguerite Tomblin
Deputy

Marriage Certificate

I, Forrest D. Tibbitts, minister residing at Coeur d'Alene, a Kootenai, in the county of Kootenai, in the State of Idaho, do certify that, in accordance with the authority on me conferred by the above license, I did on this 23rd day of August, in the year A.D. 19 53 at Coeur d'Alene, in the county of Kootenai, in the State of Idaho, solemnize the rites of matrimony between Robert O. Waychoff of Seattle, King, Washington, and Joyce L. Bravo of Seattle, King, Washington, of the State of Washington, in the county of King, and of the state of Washington, in the presence of Betty Lou Galyon and Charles J. Galyon.

WITNESS My hand at the county aforesaid, this 23rd day of August, A.D. 19 53.

In the presence of:
Betty Lou Galyon
and
Charles J. Galyon

Forrest D. Tibbitts
minister

COMPARED

Date received by County Recorder AUG 30 1953; Signature James D. Riggs County Recorder; Recorded Book 66, Page 559; Date Received by State Registrar AUG 31 1953

INDEXED

(Use typewriter and/or black ink)

Officiant should send this copy back to the County Recorder immediately.

Department of Public Health
Division of Vital Statistics
Boise, Idaho

STATE OF IDAHO

State File No. 5284
County File No. 274109

County of Kootenai

Marriage License

KNOW ALL MEN BY THIS CERTIFICATE: That any regularly ordained minister of the Gospel, authorized by the rites and usages of the church or denomination of Christians, Hebrews, or religious body of which he may be a member, or any Judge or Justice of the Peace, or competent officer to whom this may come, he not knowing of any lawful impediments thereto, is hereby authorized and empowered to solemnize the rites of Matrimony between:

GROOM AND BRIDE

1. Full Name James T. Kelley
2. Address: Hamburg (City) Ashley (County) Arkansas (State)
3. Age 25 4. Color or Race W 5. Single S 6. Widowed 7. Divorced
8. Birthplace: City Hamburg State Arkansas

9. Full Name Ramona Van Steenberg
10. Address: Seattle (City) King (County) Washington (State)
11. Age 21 12. Color or Race W 13. Single S 14. Widowed 15. Divorced
16. Maiden Name if previously married Pipestone
17. Birthplace: City Pipestone State Minnesota

And to certify the same to said parties, or either of them under his hand and seal, in his ministerial or official capacity, and thereupon he is required to deliver this copy to the parties so married.

IN TESTIMONY WHEREOF, I have hereunto set my hand and affixed my official seal, at Coeur d'Alene Kootenai County, Idaho, this 23rd day of August, A.D. 1953.

James D. Riggs
Recorder

Marguerite Tomblin
Deputy

Marriage Certificate

I, Anna Rose Braune, a Justice of the Peace, residing at Coeur d' Alene, in the county of Kootenai, in the State of Idaho, to certify that, in accordance with the authority on me conferred by the above license, I did on this 23rd day of August, in the year A.D. 1953 at Coeur d' Alene in the county of Kootenai, in the State of Idaho, solemnize the rites of matrimony between James T.Kelley, in the county of Hamburg, in the State of Ashley, Arkansas, and Ramona Van Steenberg, of the State of Seattle, King, Washington, of Kay H.Atkins, in the county of Paul E.Fizer, of the state of, in the presence of and

WITNESS My hand at the county aforesaid, this 23rd day of August, A.D. 1953.

In the presence of: Kay H. Atkins

and Paul E. Fizer

Anna Rose Braune
Justice of the Peace

COMPARED INDEXED

Date received by County Recorder AUG 26 1953; Signature James D Riggs County Recorder; Recorded Book 66, Page 574; Date Received by State Registrar AUG 31 1953

(Use typewriter and/or black ink)

Officiant should send this copy back to the County Recorder immediately.

Department of Public Health
Division of Vital Statistics
Boise, Idaho

STATE OF IDAHO

State File No. 5285
County File No. 274078

County of Kootenai

Marriage License

KNOW ALL MEN BY THIS CERTIFICATE: That any regularly ordained minister of the Gospel, authorized by the rites and usages of the church or denomination of Christians, Hebrews, or religious body of which he may be a member, or any Judge or Justice of the Peace, or competent officer to whom this may come, he not knowing of any lawful impediments thereto, is hereby authorized and empowered to solemnize the rites of Matrimony between:

GROOM

1. Full Name: Tom O. Miller Jr.
2. Address: Coeur d' Alene (City) Kootenai (County) Idaho (State)
3. Age 21 — 4. Color or Race W — 5. Single S — 6. Widowed — 7. Divorced —
8. Birthplace: City Coeur d' Alene State Idaho

AND

BRIDE

9. Full Name: Nancy H. Stanley
10. Address: Colorado Springs (City) ElPaso (County) Colorado (State)
11. Age 24 — 12. Color or Race W — 13. Single S — 14. Widowed — 15. Divorced —
16. Maiden Name if previously married ******
17. Birthplace: City Denver State Colorado

And to certify the same to said parties, or either of them under his hand and seal, in his ministerial or official capacity, and thereupon he is required to deliver this copy to the parties so married.

IN TESTIMONY WHEREOF, I have hereunto set my hand and affixed my official seal, at Coeur d'Alene, Kootenai County, Idaho, this 21 day of August, A.D. 1953.

James D. Riggs
Recorder

Sue Longford
Deputy

Marriage Certificate

I, Forrest D. Tibbitts, a minister residing at Coeur d'Alene, in the county of Kootenai in the State of Idaho do certify that, in accordance with the authority on me conferred by the above license, I did on this 23rd day of August in the year A.D. 1953 at Coeurd'Alene in the county of Kootenai in the State of Idaho, solemnize the rites of matrimony between Tom O. Miller Jr. of Coeur d'Alene in the county of Kootenai of the State of Idaho, and Nancy H. Stanley of Colorado Springs in the county of El Paso of the state of Colorado, in the presence of John R. Campbell and Edith M. Campbell.

WITNESS My hand at the county aforesaid, this 23rd day of August, A.D. 1953.

In the presence of:
John R. Campbell
and
Edith Campbell

Forrest D. Tibbitts
minister

COMPARED INDEXED

Date received by County Recorder AUG 26 1953; Signature James D. Riggs County Recorder; Recorded Book 66, Page 560; Date Received by State Registrar AUG 31 1953

(Use typewriter and/or black ink)

Officiant should send this copy back to the County Recorder immediately.

Department of Public Health
Division of Vital Statistics
Boise, Idaho

STATE OF IDAHO

State File No. 5286
County File No. 274079

(Use typewriter and/or black ink)

County of Kootenai

Marriage License

KNOW ALL MEN BY THIS CERTIFICATE: That any regularly ordained minister of the Gospel, authorized by the rites and usages of the church or denomination of Christians, Hebrews, or religious body of which he may be a member, or any Judge or Justice of the Peace, or competent officer to whom this may come, he not knowing of any lawful impediments thereto, is hereby authorized and empowered to solemnize the rites of Matrimony between:

GROOM		AND	BRIDE	
1. Full Name	Jack L. Moad		9. Full Name	Belva Johnson
2. Address:	Spokane (City) Spokane (County) Washington (State)		10. Address:	Coeur d'Alene (City) Kootenai (County) Idaho (State)
3. Age 23	4. Color or Race W	5. Single S	6. Widowed	7. Divorced
11. Age 19	12. Color or Race W	13. Single S	14. Widowed	15. Divorced
8. Birthplace: City	Spokane State Washington		16. Maiden Name if previously married	***
			17. Birthplace: City	Craig State Nebraska

And to certify the same to said parties, or either of them under his hand and seal, in his ministerial or official capacity, and thereupon he is required to deliver this copy to the parties so married.

IN TESTIMONY WHEREOF, I have hereunto set my hand and affixed my official seal,
at Coeur d'Alene Kootenai County, Idaho,
this 19th day of August, A.D. 19 53.

James D. Riggs
Recorder
Marguerite Tomblin
Deputy

Marriage Certificate

I, Forrest D. Tibbitts, a minister residing at Coeur d'Alene, in the county of Kootenai in the State of Idaho, do certify that, in accordance with the authority on me conferred by the above license, I did on this 23rd day of August in the year A.D. 19 53 at Coeur d'Alene in the county of Kootenai in the State of Idaho, solemnize the rites of matrimony between Jack L. Moad of Spokane in the county of Spokane of the State of Washington, and Belva Johnson of Coeur d'Alene, in the county of Kootenai of the state of Idaho, in the presence of Dorla J. Hanson and Marlyn V. Berg.

WITNESS My hand at the county aforesaid, this 23rd day of August, A.D. 19 53.

In the presence of: Dorla J. Hanson
and Marlyn V. Berg

Forrest D. Tibbitts
minister

COMPARED INDEXED

Date received by County Recorder AUG 26 1953; Signature James D. Riggs County Recorder; Recorded Book 66, Page 560; Date Received by State Registrar AUG 31 1953

Officiant should send this copy back to the County Recorder immediately.

Department of Public Health
Division of Vital Statistics
Boise, Idaho

STATE OF IDAHO

State File No. 5287
County File No. 274082

County of Kootenai

Marriage License

KNOW ALL MEN BY THIS CERTIFICATE: That any regularly ordained minister of the Gospel, authorized by the rites and usages of the church or denomination of Christians, Hebrews, or religious body of which he may be a member, or any Judge or Justice of the Peace, or competent officer to whom this may come, he not knowing of any lawful impediments thereto, is hereby authorized and empowered to solemnize the rites of Matrimony between:

GROOM AND BRIDE

1. Full Name Orland W. Clem
2. Address: Wenatchee Chelan Washington (City W County S State)
3. Age 74 4. Color or Race ___ 5. Single ___ 6. Widowed ___ 7. Divorced ___
8. Birthplace: City Humphreys State Missouri

9. Full Name Pearl L. Robbins
10. Address: Wenatchee Cheland Washington (City W County W State)
11. Age 67 12. Color or Race ___ 13. Single ___ 14. Widowed ___ 15. Divorced ___
16. Maiden Name if previously married Pearl Lafon
17. Birthplace: City Carthage State Missouri

And to certify the same to said parties, or either of them under his hand and seal, in his ministerial or official capacity, and thereupon he is required to deliver this copy to the parties so married.

IN TESTIMONY WHEREOF, I have hereunto set my hand and affixed my official seal, at Coeurd' Alene Kootenai County, Idaho, this 24th day of August, A.D. 1953.

James D. Riggs
Recorder

Solveig Tisdall
Deputy

Marriage Certificate

I, Forrest D. Tibbitts, a minister, residing at Coeur d'Alene, in the county of Kootenai in the State of Idaho, do certify that, in accordance with the authority on me conferred by the above license, I did on this 24th day of August, in the year A.D. 1953 at Coeurd'lene in the county of Kootenai in the State of Idaho, solemnize the rites of matrimony between Orlan W. Clem of Wenatchee, in the county of Chelan, of the State of Washington, and Pearl L. Robbins of Wenatchee, in the county of Chelan, of the state of Washington, in the presence of Alen C. Robertson and Vernie C. Robertson.

WITNESS My hand at the county aforesaid, this 24th day of August, A.D. 1953.

In the presence of: Vernie C Robertson
and Allen C Robertson

Forrest D. Tibbitts
minister

COMPARED INDEXED

Date received by County Recorder AUG 26 1953; Signature James D Riggs County Recorder; Recorded Book 66, Page 562; Date Received by State Registrar AUG 31 1953

(Use typewriter and/or black ink)

Officiant should send this copy back to the County Recorder immediately.

Department of Public Health
Division of Vital Statistics
Boise, Idaho

STATE OF IDAHO

State File No. 5288
County File No. 274260

County of Kootenai

Marriage License

KNOW ALL MEN BY THIS CERTIFICATE: That any regularly ordained minister of the Gospel, authorized by the rites and usages of the church or denomination of Christians, Hebrews, or religious body of which he may be a member, or any Judge or Justice of the Peace, or competent officer to whom this may come, he not knowing of any lawful impediments thereto, is hereby authorized and empowered to solemnize the rites of Matrimony between:

GROOM		AND	BRIDE	
1. Full Name	Fred E. Gagnon		9. Full Name	Duane E. Roberts
2. Address:	Auburn (City) King (County) Washington (State)		10. Address:	Auburn (City) King (County) Washington (State)
3. Age	22		11. Age	18
4. Color or Race	W		12. Color or Race	W
5. Single	S		13. Single	S
6. Widowed			14. Widowed	
7. Divorced			15. Divorced	
8. Birthplace: City	Auburn State Washington		16. Maiden Name if previously married	*******
			17. Birthplace: City	Medford State Oregon

And to certify the same to said parties, or either of them under his hand and seal, in his ministerial or official capacity, and thereupon he is required to deliver this copy to the parties so married.

IN TESTIMONY WHEREOF, I have hereunto set my hand and affixed my official seal, at Coeur d' Alene Kootenai County, Idaho, this 24th day of August A.D. 19 53.

James D. Riggs
Recorder
Deputy

Marriage Certificate

M.E.Frandsen Justice of the Peace

I, Coeur d'Alene, a Kootenai, residing at 55 Coeur d'Alene, in the county of Kootenai, in the State of Idaho, do certify that, in accordance with the authority on me conferred by the above license, I did on this 24th day of Aug., in the year A.D. 19 53 at Coeur d'Alene in the county of Kootenai, in the State of Idaho, solemnize the rites of matrimony between Fred E. Gagnon of Auburn Wash., in the county of King and the State of Wash., and Duane E. Roberts of Auburn, in the county of King, of the state of Wash., in the presence of John T. Gill and Evelyn E. Gill, and 24th day of Aug. 53.

WITNESS My hand at the county aforesaid, this 24th day of Aug., A.D. 19 53.

In the presence of:
John T. Gill
and Evelyn E. Gill

M.E. Frandsen
Justice of the Peace

COMPARED

Date received by County Recorder SEP 1 1953; Signature James D Riggs County Recorder; Recorded Book 66, Page 580 Date Received by State Registrar SEP 9 - 1953

(Use typewriter and/or black ink)

Officiant should send this copy back to the County Recorder immediately.

(Use typewriter and/or black ink)

Officiant should send this copy back to the County Recorder immediately.

Department of Public Health
Division of Vital Statistics
Boise, Idaho

STATE OF IDAHO

State File No. 5289
County File No. 274261

County of Kootenai

Marriage License

KNOW ALL MEN BY THIS CERTIFICATE: That any regularly ordained minister of the Gospel, authorized by the rites and usages of the church or denomination of Christians, Hebrews, or religious body of which he may be a member, or any Judge or Justice of the Peace, or competent officer to whom this may come, he not knowing of any lawful impediments thereto, is hereby authorized and empowered to solemnize the rites of Matrimony between:

GROOM		AND	BRIDE	
1. Full Name	John Matejak		9. Full Name	Patricia Clements
2. Address:	Tacoma (City) Pierce (County) Washington (State)		10. Address:	Tacoma (City) Pierce (County) Washington (State)
3. Age	18		11. Age	18
4. Color or Race	W		12. Color or Race	W
5. Single	S		13. Single	S
6. Widowed			14. Widowed	
7. Divorced			15. Divorced	
8. Birthplace: City	Tacoma		16. Maiden Name if previously married	***
State	Washington		17. Birthplace: City	Ashland
			State	Wisconsin

And to certify the same to said parties, or either of them under his hand and seal, in his ministerial or official capacity, and thereupon he is required to deliver this copy to the parties so married.

IN TESTIMONY WHEREOF, I have hereunto set my hand and affixed my official seal,

at Coeur d'Alene, Kootenai County, Idaho,
this 24th day of August, A.D. 19 53.

James D. Riggs
Recorder
Marguerite Tomblin
Deputy

Marriage Certificate

I, M.E. Frandsen, Justice of the Peace, a Coeur d'Alene, Kootenai residing at _____, in the county of _____ in the State of Idaho, do certify that, in accordance with the authority on me conferred by the above license, I did on this 24th day of Aug., in the year A.D. 19 53 at Coeur d'Alene, Kootenai, the county of _____ in the State of Idaho, solemnize the rites of matrimony between John Matejak of Tacoma, Pierce, Wash., in the county of _____, of the State of _____, and Patricia Clements of Tacoma, Wash., in the county of Pierce, of the state of _____, in the presence of John T. Gill and Evelyn E. Gill.

WITNESS My hand at the county aforesaid, this 24th day of Aug., A.D. 19 53.

In the presence of:
John T. Gill
and Evelyn E. Gill

M.E. Frandsen
Justice of the Peace

COMPARED
INDEXED

Date received by County Recorder SEP 1 1953; Signature James D. Riggs County Recorder; Recorded Book 66, Page 580; Date Received by State Registrar SEP 9 - 1953

Department of Public Health
Division of Vital Statistics
Boise, Idaho

STATE OF IDAHO

State File No. 5290
County File No. 274262

(Use typewriter and/or black ink)

County of Kootenai

Marriage License

KNOW ALL MEN BY THIS CERTIFICATE: That any regularly ordained minister of the Gospel, authorized by the rites and usages of the church or denomination of Christians, Hebrews, or religious body of which he may be a member, or any Judge or Justice of the Peace, or competent officer to whom this may come, he not knowing of any lawful impediments thereto, is hereby authorized and empowered to solemnize the rites of Matrimony between:

GROOM		AND	BRIDE	
1. Full Name	George E. Ballard		9. Full Name	Beverly Jean Flick
2. Address:	Seattle (City) King (County) Washington (State)		10. Address:	Dabob (City) Jefferson (County) Washington (State)
3. Age	21		11. Age	18
4. Color or Race	W		12. Color or Race	W
5. Single			13. Single	S
6. Widowed			14. Widowed	
7. Divorced	D		15. Divorced	
8. Birthplace: City	Seattle		16. Maiden Name if previously married	*******
State	Washington		17. Birthplace: City	Seattle
			State	Washington

And to certify the same to said parties, or either of them under his hand and seal, in his ministerial or official capacity, and thereupon he is required to deliver this copy to the parties so married.

IN TESTIMONY WHEREOF, I have hereunto set my hand and affixed my official seal, at Coeur d'Alene, Kootenai County, Idaho, this 24th day of August, A.D. 1953.

JAMES D. RIGGS
Recorder
Ora E. Swan
Deputy

Marriage Certificate

I, M.E.Frandsen, a Justice of the Peace, residing at Coeur d'Alene, in the county of Kootenai, in the State of Idaho, do certify that, in accordance with the authority on me conferred by the above license, I did on this 24th day of August, in the year A.D. 19 53 at Coeur d'Alene, in the county of Kootenai, in the State of Idaho, solemnize the rites of matrimony between Gerorge E. Ballard of Seattle, Wash., in the county of King, of the State of Wash., and Beverly Jean Flick of Seattle, Wash., in the county of King, of the state of Wash., in the presence of Mrs C.P. Ballard and Carolyn Ballard.

WITNESS My hand at the county aforesaid, this 24th day of Aug., A.D. 1953.

In the presence of:
Mrs C P Ballard
and Carolyn Ballard

M. E. Frandsen
Justice of the Peace

COMPARED
INDEXED

Officiant should send this copy back to the County Recorder immediately.

Date received by County Recorder SEP 1 1953; Signature James D Riggs County Recorder; Recorded Book 66, Page 581; Date Received by State Registrar SEP 9 - 1953

Department of Public Health
Division of Vital Statistics
Boise, Idaho

STATE OF IDAHO

State File No. 5291
County File No. 274263

County of Kootenai

Marriage License

KNOW ALL MEN BY THIS CERTIFICATE: That any regularly ordained minister of the Gospel, authorized by the rites and usages of the church or denomination of Christians, Hebrews, or religious body of which he may be a member, or any Judge or Justice of the Peace, or competent officer to whom this may come, he not knowing of any lawful impediments thereto, is hereby authorized and empowered to solemnize the rites of Matrimony between:

GROOM		AND	BRIDE	
1. Full Name	Alfred C. Evenson		9. Full Name	Mildred W. Bergy
2. Address:	Kalispell (City) Flathead (County) Montana (State)		10. Address:	Kalispell (City) Flathead (County) Montana (State)
3. Age	L		11. Age	L
4. Color or Race	W		12. Color or Race	W
5. Single			13. Single	
6. Widowed	W		14. Widowed	
7. Divorced			15. Divorced	D
8. Birthplace: City	Grand Forks Co. State N. Dakota		16. Maiden Name if previously married	Mildred W. Siebel
			17. Birthplace: City	Chicago State Illinois

And to certify the same to said parties, or either of them under his hand and seal, in his ministerial or official capacity, and thereupon he is required to deliver this copy to the parties so married.

IN TESTIMONY WHEREOF, I have hereunto set my hand and affixed my official seal, at Coeur d'Alene, Kootenai County, Idaho, this 24th day of August, A.D. 19 53.

James D. Riggs
Recorder

Marguerite Tomblin
Deputy

Marriage Certificate

I, M.F. Frandsen, Justice of the Peace, residing at Coeur d'Alene, in the county of Kootenai in the State of Idaho, do certify that, in accordance with the authority on me conferred by the above license, I did on this 24th day of Aug. in the year A.D. 19 53 at Coeur d'Alene in the county of Kootenai, in the State of Idaho, solemnize the rites of matrimony between Alfred C. Evenson of Kalispell, in the county of Flathead, of the State of Mont., and Mildred W. Bergy of Kalispell, in the county of Flathead of the state of Mont., in the presence of H.F. Spain and J.W. Donald.

WITNESS My hand at the county aforesaid, this 24th day of August, A.D. 19 53.

In the presence of: H.F. Spain
and J.W. Donald

COMPARED

M.F. Frandsen
Justice of the Peace

Date received by County Recorder SEP 1 1953; Signature James D. Riggs County Recorder; Recorded Book 66, Page 581; Date Received by State Registrar SEP 9 - 1953

(Use typewriter and/or black ink)

Officiant should send this copy back to the County Recorder immediately.

(Use typewriter and/or black ink)

Officiant should send this copy back to the County Recorder immediately.

Department of Public Health
Division of Vital Statistics
Boise, Idaho

STATE OF IDAHO

State File No. 5292
County File No. 274084

County of Kootenai

Marriage License

KNOW ALL MEN BY THIS CERTIFICATE: That any regularly ordained minister of the Gospel, authorized by the rites and usages of the church or denomination of Christians, Hebrews, or religious body of which he may be a member, or any Judge or Justice of the Peace, or competent officer to whom this may come, he not knowing of any lawful impediments thereto, is hereby authorized and empowered to solemnize the rites of Matrimony between:

GROOM		AND	BRIDE	
1. Full Name	Conrad P. Johnson		9. Full Name	Jean Carr
2. Address:	Newport (City) Pend Oreille (County) Wash. (State)		10. Address:	Newport (City) Pend Oreille (County) Wash. (State)
3. Age	L		11. Age	L
4. Color or Race	W		12. Color or Race	W
5. Single	S		13. Single	
6. Widowed			14. Widowed	
7. Divorced			15. Divorced	D
8. Birthplace: City	Newport State Washington		16. Maiden Name if previously married	Jean Shackelton
			17. Birthplace: City	Priest River State Idaho

And to certify the same to said parties, or either of them under his hand and seal, in his ministerial or official capacity, and thereupon he is required to deliver this copy to the parties so married.

IN TESTIMONY WHEREOF, I have hereunto set my hand and affixed my official seal,

at Coeur d'Alene, Kootenai County, Idaho,
this 24th day of August, A.D. 19 53.

James D. Riggs
Recorder
Marguerite Tomblin
Deputy

Marriage Certificate

I, Forrest D. Tibbitts, a minister,
residing at Coeur d'Alene, in the county of Kootenai in the State of Idaho, do certify that, in accordance with the authority on me conferred by the above license, I did on this 24th day of August, in the year A.D. 53 at Coeur d'Alene in the county of Kootenai, in the State of Idaho, solemnize the rites of matrimony between Conrad P. Johnson of Newport, in the county of Pen Oreille, of the State of Washington, and Jean Carr of NewPort, in the county of Pend Oreille of the state of Washington, in the presence of Russell A. Skeman and Eline M. Skeman.

WITNESS My hand at the county aforesaid, this 24th day of August, A.D. 19 53.

In the presence of: Eline M. Skeman
and Russell A. Skeman

Forrest D. Tibbitts
minister

COMPARED INDEXED

Date received AUG 28 1953 by County Recorder; Signature James D. Riggs County Recorder; Recorded Book 66, Page 561; Date Received AUG 31 1953 by State Registrar

Department of Public Health
Division of Vital Statistics
Boise, Idaho

STATE OF IDAHO

State File No. 5293
County File No. 274080

County of Kootenai

Marriage License

KNOW ALL MEN BY THIS CERTIFICATE: That any regularly ordained minister of the Gospel, authorized by the rites and usages of the church or denomination of Christians, Hebrews, or religious body of which he may be a member, or any Judge or Justice of the Peace, or competent officer to whom this may come, he not knowing of any lawful impediments thereto, is hereby authorized and empowered to solemnize the rites of Matrimony between:

GROOM		BRIDE
1. Full Name	Charles W. Loney	9. Full Name: Joan M. Bell
2. Address:	Seattle (City) King (County) Washington (State)	10. Address: Seattle (City) King (County) Washington (State)
3. Age 57	4. Color or Race W 5. Single 6. Widowed 7. Divorced D	11. Age 24 12. Color or Race W 13. Single S 14. Widowed 15. Divorced
8. Birthplace: City	McMillin State Washington	16. Maiden Name if previously married ******
		17. Birthplace: City Bellingham State Washington

And to certify the same to said parties, or either of them under his hand and seal, in his ministerial or official capacity, and thereupon he is required to deliver this copy to the parties so married.

IN TESTIMONY WHEREOF, I have hereunto set my hand and affixed my official seal, at Coeur d' Alene, Kootenai County, Idaho, this 24th day of August, A.D. 19 53.

James D. Riggs
Recorder

Deputy

Marriage Certificate

I, Forrest D. Tibbitts, a minister residing at Coeur D'Alene, in the county of Kootenai in the State of Idaho, do certify that, in accordance with the authority on me conferred by the above license, I did on this 24th day of August, in the year A.D. 19 53 at Coeur d' Alene in the county of Kootenai, in the State of Idaho, solemnize the rites of Matrimony between Charles W. Loney of Washington, in the county Joan M. Bell Seattle, of the State of King, and Washington of Matthew S. Priest, in the county of Irene E. Priest of the state of , in the presence of 24th August 53.

WITNESS My hand at the county aforesaid, this day of , A.D. 19 .

In the presence of: Irene E. Priest
and Matthew S. Priest

COMPARED INDEXED

Forrest D. Tibbitts
minister

Date received by County Recorder AUG 26 1953; Signature James D. Riggs County Recorder; Recorded Book 66, Page 561; Date Received by State Registrar AUG 31 1953

(Use typewriter and/or black ink)

Officiant should send this copy back to the County Recorder immediately.

(Use typewriter and/or black ink)

Officiant should send this copy back to the County Recorder immediately.

Department of Public Health
Division of Vital Statistics
Boise, Idaho

STATE OF IDAHO

State File No. 5294
County File No. _____

273968

County of Kootenai

Marriage License

KNOW ALL MEN BY THIS CERTIFICATE: That any regularly ordained minister of the Gospel, authorized by the rites and usages of the church or denomination of Christians, Hebrews, or religious body of which he may be a member, or any Judge or Justice of the Peace, or competent officer to whom this may come, he not knowing of any lawful impediments thereto, is hereby authorized and empowered to solemnize the rites of Matrimony between:

GROOM		AND	BRIDE
1. Full Name	Rudolph Maynor		9. Full Name Vernelle Viola Millard
2. Address:	Fairchild (City) Spokane (County) Washington (State)		10. Address: Spokane (City) Spokane (County) Washington (State)
3. Age	25		11. Age 19
4. Color or Race	W		12. Color or Race W
5. Single	S		13. Single S
6. Widowed			14. Widowed
7. Divorced			15. Divorced
8. Birthplace: City	Panama		16. Maiden Name if previously married • • •
State	Florida		17. Birthplace: City Wenatchee State Washington

And to certify the same to said parties, or either of them under his hand and seal, in his ministerial or official capacity, and thereupon he is required to deliver this copy to the parties so married.

IN TESTIMONY WHEREOF, I have hereunto set my hand and affixed my official seal, at Coeur d'Alene Kootenai County, Idaho, this 22nd day of August, A.D. 19 53

James D. Riggs
Recorder

Marguerite Tomblin
Deputy

Marriage Certificate

I, M.E.Frandsen Justice of the Peace, a Coeur d'Alene Kootenai, residing at Coeur d'Alene, in the county of Kootenai in the State of Idaho, do certify that, in accordance with the authority to me conferred by the above license, I did on this 24th day of Aug., in the year A.D. 19 53 at Coeur d'Alene in the county of Kootenai in the State of Idaho, solemnize the rites of matrimony between Rudolph Maynor of Fairchild Wash., in the county of Spokane and in the State of Wash., and Vernelle Viola Millard of Spokane, in the county of Spokane of the State of Wash., in the presence of Fred A. Reeves and Darlene E. Gilstrap and 24th Aug. 53.

WITNESS My hand at the county aforesaid, this _____ day of _____, A.D. 19____.

In the presence of: Fred A. Reeves
and Darlene E. Gilstrap.

M. E. Frandsen
Justice of the Peace

COMPARED INDEXED

Date received by County Recorder AUG 24 1953; Signature James D. Riggs County Recorder; Recorded Book 66, Page 549; Date Received by State Registrar AUG 31 1953

(Use typewriter and/or black ink)

Officiant should send this copy back to the County Recorder immediately.

Department of Public Health
Division of Vital Statistics
Boise, Idaho

STATE OF IDAHO

State File No. 5295
County File No. ~~274077~~

County of Kootenai

Marriage License

KNOW ALL MEN BY THIS CERTIFICATE: That any regularly ordained minister of the Gospel, authorized by the rites and usages of the church or denomination of Christians, Hebrews, or religious body of which he may be a member, or any Judge or Justice of the Peace, or competent officer to whom this may come, he not knowing of any lawful impediments thereto, is hereby authorized and empowered to solemnize the rites of Matrimony between:

GROOM		AND	BRIDE	
1. Full Name	Charles C. Craig		9. Full Name	Marlene Friedrick
2. Address:	Wenatchee (City) Chelan (County) Washington (State)		10. Address:	Wenatchee (City) Chelan (County) Washington (State)
3. Age 24	4. Color or Race W 5. Single S 6. Widowed 7. Divorced		11. Age 19	12. Color or Race W 13. Single S 14. Widowed 15. Divorced
8. Birthplace: City	Mt. Pleasant State Arkansas		16. Maiden Name if previously married	•••••••
			17. Birthplace: City	Hartline State Washington

And to certify the same to said parties, or either of them under his hand and seal, in his ministerial or official capacity, and thereupon he is required to deliver this copy to the parties so married.

IN TESTIMONY WHEREOF, I have hereunto set my hand and affixed my official seal, at Coeur d' Alene Kootenai County, Idaho, this 24th day of August A.D. 19 53.

James D. Riggs
Recorder
Solveig Tisdall
Deputy

Marriage Certificate

I, Forrest D Tibbitts, a Minister, residing at Coeur d'Alene, in the county of Kootenai in the State of Idaho, do certify that, in accordance with the authority on me conferred by the above license, I did on this 24th day of August, in the year A.D. 19 53 at Coeur d'Alene in the county of Kootenai, in the State of Idaho, solemnize the rites of matrimony between Charles C. Craig of Wenatchee, in the county of Chelan, of the State of Washington, and Marlene Friedrick of Wenatchee, in the county of Chelan of the state of Washington, in the presence of Charles W. Loney and Joan M. Bell.

WITNESS My hand at the county aforesaid, this 24th day of August, A.D. 19 53.

In the presence of: Charles W. Loney
and Joan M. Bell

Forrest D. Tibbitts
minister

COMPARED INDEXED

Date received by County Recorder AUG 31 1953; Signature James D. Riggs County Recorder; Recorded Book 66, Page 559; Date Received by State Registrar AUG 31 1953

(Use typewriter and/or black ink)

Officiant should send this copy back to the County Recorder immediately.

Department of Public Health
Division of Vital Statistics
Boise, Idaho

STATE OF IDAHO

State File No. 5296
County File No. 274344

County of Kootenai

Marriage License

KNOW ALL MEN BY THIS CERTIFICATE: That any regularly ordained minister of the Gospel, authorized by the rites and usages of the church or denomination of Christians, Hebrews, or religious body of which he may be a member, or any Judge or Justice of the Peace, or competent officer to whom this may come, he not knowing of any lawful impediments thereto, is hereby authorized and empowered to solemnize the rites of Matrimony between:

GROOM		BRIDE	
1. Full Name	David Meeks	9. Full Name	Frankie Daily
2. Address:	Tensed Benewah Idaho	10. Address:	Tekoa Whitman Washington
	City W County State		City W County State
3. Age 20	4. Color or Race	11. Age 18	12. Color or Race
5. Single	6. Widowed	13. Single W	14. Widowed
7. Divorced		15. Divorced	
8. Birthplace: City Benewah	State Idaho	16. Maiden Name if previously married Tekoa	
		17. Birthplace: City	State Washington

And to certify the same to said parties, or either of them under his hand and seal, in his ministerial or official capacity, and thereupon he is required to deliver this copy to the parties so married.

IN TESTIMONY WHEREOF, I have hereunto set my hand and affixed my official seal, at Coeur d' Alene Kootenai County, Idaho, this 24th day of August A.D. 1953.

James D. Riggs
Recorder
Patricia Clement
Deputy

Marriage Certificate

I, Anna Rose Braune Justice of the Peace, residing at Coeur d' Alene, a Kootenai, in the county of 24th in the State of Idaho, do certify that, in accordance with the authority on me conferred by the above license, I did on this 35 day of August, in the year A.D. 19 53 at Coeur d' Alene Kootenai in the county of Tensed in the State of Idaho, solemnize the rites of matrimony between David Meeks Benewah, of the State of Idaho, in the county of Frankie Daily Tekoa, and Washington of Gale Hendrickx, in the county of Garry Hendrickx of the state of, in the presence of 24th and August 53.

WITNESS My hand at the county aforesaid, this day of, A.D. 19.

In the presence of:
Gale Hendrickx
and Garry Hendrickx

COMPARED
INDEXED
Anna Rose Braune
Justice of the Peace

Date received by County Recorder SEP 3 1953; Signature James D. Riggs County Recorder; Recorded Book 66, Page 592; Date Received by State Registrar SEP 15 1953

Department of Public Health
Division of Vital Statistics
Boise, Idaho

STATE OF IDAHO

State File No. 5297
County File No. 274345

County of Kootenai

Marriage License

KNOW ALL MEN BY THIS CERTIFICATE: That any regularly ordained minister of the Gospel, authorized by the rites and usages of the church or denomination of Christians, Hebrews, or religious body of which he may be a member, or any Judge or Justice of the Peace, or competent officer to whom this may come, he not knowing of any lawful impediments thereto, is hereby authorized and empowered to solemnize the rites of Matrimony between:

GROOM		AND	BRIDE	
1. Full Name	Robert F. Coombs		9. Full Name	Eleanor Ann Warren
2. Address:	Spokane (City) Spokane (County) Washington (State)		10. Address:	Spokane (City) Spokane (County) Washington (State)
3. Age 22	4. Color or Race W 5. Single S 6. Widowed 7. Divorced		11. Age 19	12. Color or Race W 13. Single S 14. Widowed 15. Divorced
8. Birthplace: City	Spokane State Washington		16. Maiden Name if previously married	
			17. Birthplace: City	Marietta State Ohio

And to certify the same to said parties, or either of them under his hand and seal, in his ministerial or official capacity, and thereupon he is required to deliver this copy to the parties so married.

IN TESTIMONY WHEREOF, I have hereunto set my hand and affixed my official seal,

at Coeur d' Alene, Kootenai County, Idaho,
this 24th day of August, A.D. 19 53.

James D. Riggs
Recorder

Delores Tisdale
Deputy

Marriage Certificate

I, Anna Rose Braune, a Justice of the Peace,
residing at Coeur d' Alene, in the county of Kootenai in the State of Idaho, do certify that, in accordance with the authority on me conferred by the above license, I did on this 24th day of August, in the year A.D. 19 53 at Coeur d' Alene in the county of Kootenai, in the State of Idaho, solemnize the rites of matrimony between Robert F. Coombs of Spokane, in the county of Spokane, of the State of Washington, and Eleanor Ann Warren of Spokane, in the county of Spokane of the state of Washington, in the presence of Ruth E. Murphy and Wesley Dale Downing.

WITNESS My hand at the county aforesaid, this 24th day of August, A.D. 19 53.

COMPARED

INDEXED

In the presence of:
Wesley Dale Downing
and Ruth E. Murphy

Anna Rose Braune
Justice of the Peace

Date received SEP 3 1953 by County Recorder; Signature James D. Riggs County Recorder; Recorded Book 66, Page 593; Date Received SEP 15 1953 by State Registrar

(Use typewriter and/or black ink)

Officiant should send this copy back to the County Recorder immediately.

5898

Department of Public Health
Division of Vital Statistics
Boise, Idaho

STATE OF IDAHO

State File No. 274346
County File No. _____

(Use typewriter and/or black ink)

County of Kootenai

Marriage License

KNOW ALL MEN BY THIS CERTIFICATE: That any regularly ordained minister of the Gospel, authorized by the rites and usages of the church or denomination of Christians, Hebrews, or religious body of which he may be a member, or any Judge or Justice of the Peace, or competent officer to whom this may come, he not knowing of any lawful impediments thereto, is hereby authorized and empowered to solemnize the rites of Matrimony between:

GROOM		AND	BRIDE	
1. Full Name	Robert Aoki		9. Full Name	Faith Hoisington
2. Address:	Spokane (City) Spokane (County) Washington (State)		10. Address:	Newport (City) Pend Oreille (County) Washington (State)
3. Age	25		11. Age	25
4. Color or Race	Japanese		12. Color or Race	Japanese
5. Single			13. Single	
6. Widowed			14. Widowed	
7. Divorced	D		15. Divorced	D
8. Birthplace: City	Tacoma		16. Maiden Name if previously married	Faith Kubota
State	Washington		17. Birthplace: City	Leavenworth
			State	Washington

And to certify the same to said parties, or either of them under his hand and seal, in his ministerial or official capacity, and thereupon he is required to deliver this copy to the parties so married.

IN TESTIMONY WHEREOF, I have hereunto set my hand and affixed my official seal, at Coeur d'Alene, Kootenai County, Idaho, this 24th day of August, A.D. 19 53.

JAMES D. RIGGS
Recorder
Ora E. Swan
Deputy

Marriage Certificate

I, Anna Rose Braune, a Justice of the Peace, residing at Coeur d' Alene, in the county of Kootenai in the State of Idaho, do certify that, in accordance with the authority on me conferred by the above license, I did on this 24th day of August, in the year A.D. 19 53 at Coeur d' Alene in the county of Kootenai, in the State of Idaho, solemnize the rites of matrimony between Robert Aoki of Spokane, in the county of Spokane, of the State of Washington, and Faith Hoisington of Newport, in the county of Pend Oreille of the state of Washington, in the presence of Mrs. Kubota and Charles Kubota.

WITNESS My hand at the county aforesaid, this 24th day of August, A.D. 1953.

In the presence of: Mrs Kubota
and Charles Kubota

Anna Rose Braune
Justice of the Peace

COMPARED INDEXED

Officiant should send this copy back to the County Recorder immediately.

Date received by County Recorder SEP 3 1953; Signature James D Riggs County Recorder; Recorded Book 66, Page 593; Date Received by State Registrar SEP 15 1953

(Use typewriter and/or black ink)

Officiant should send this copy back to the County Recorder immediately.

Department of Public Health
Division of Vital Statistics
Boise, Idaho

STATE OF IDAHO

State File No. 5299
County File No. 274383

County of Kootenai

Marriage License

KNOW ALL MEN BY THIS CERTIFICATE: That any regularly ordained minister of the Gospel, authorized by the rites and usages of the church or denomination of Christians, Hebrews, or religious body of which he may be a member, or any Judge or Justice of the Peace, or competent officer to whom this may come, he not knowing of any lawful impediments thereto, is hereby authorized and empowered to solemnize the rites of Matrimony between:

GROOM		AND	BRIDE	
1. Full Name	Clifford D. Johnson		9. Full Name	Gladys Rae Hall
2. Address:	Seattle (City) King (County) Washington (State)		10. Address:	Seattle (City) King (County) Washington (State)
3. Age 45	4. Color or Race W	5. Single S	6. Widowed	7. Divorced
			11. Age 46	12. Color or Race W
			13. Single S	14. Widowed	15. Divorced
8. Birthplace: City	Bottineau State N. Dakota		16. Maiden Name if previously married	*****
			17. Birthplace: City	El Deorado State Kansas

And to certify the same to said parties, or either of them under his hand and seal, in his ministerial or official capacity, and thereupon he is required to deliver this copy to the parties so married.

IN TESTIMONY WHEREOF, I have hereunto set my hand and affixed my official seal, at Coeur d' Alene, Kootenai County, Idaho, this 24th day of August, A.D. 1953.

James D. Riggs
Recorder

Patricia Clement
Deputy

Marriage Certificate

I, Lyman W. Wimble, a Minister, residing at Coeur d'Alene, in the county of Kootenai in the State of Idaho, do certify that, in accordance with the authority on me conferred by the above license, I did on this 24 day of August in the year A.D. 1953 at Coeur d'alene in the county of Kootenai in the State of Idaho, solemnize the rites of matrimony between Clifford D Johnson of Seattle, in the county of King, of the State of Washington, and Gladys Rae Hall of Seattle, in the county of King of the state of Washington, in the presence of Grace M. Farnell and Ray Farnell.

WITNESS My hand at the county aforesaid, this 24 day of August, A.D. 1953

In the presence of:
Grace M. Farnell
and
Ray Farnell

Lyman W. Wimble

COMPARED INDEXED

Date received by County Recorder SEP 3 1953; Signature James D Riggs County Recorder; Recorded Book 66, Page 605; Date Received by State Registrar SEP 15 1953

Department of Public Health
Division of Vital Statistics
Boise, Idaho

STATE OF IDAHO

State File No. 5300
County File No. 274264

County of Kootenai

Marriage License

KNOW ALL MEN BY THIS CERTIFICATE: That any regularly ordained minister of the Gospel, authorized by the rites and usages of the church or denomination of Christians, Hebrews, or religious body of which he may be a member, or any Judge or Justice of the Peace, or competent officer to whom this may come, he not knowing of any lawful impediments thereto, is hereby authorized and empowered to solemnize the rites of Matrimony between:

GROOM		AND	BRIDE	
1. Full Name	Don Williams		9. Full Name	Jean Pipkin
2. Address:	Wenatchee (City) Chelan (County) Washington (State)		10. Address:	Wenatchee (City) Chelan (County) Washington (State)
3. Age 21	4. Color or Race W 5. Single S 6. Widowed 7. Divorced		11. Age 19	12. Color or Race W 13. Single S 14. Widowed 15. Divorced
8. Birthplace: City	Fort Worth State Texas		16. Maiden Name if previously married	*****
			17. Birthplace: City	Cashmere State Washington

And to certify the same to said parties, or either of them under his hand and seal, in his ministerial or official capacity, and thereupon he is required to deliver this copy to the parties so married.

IN TESTIMONY WHEREOF, I have hereunto set my hand and affixed my official seal, at Coeur d' Alene Kootenai County, Idaho, this 25th day of August, A.D. 19 53.

James D. Riggs
Recorder
Deputy

Marriage Certificate

I, M.E.Frandsen, a Justice of the Peace, residing at Coeur d'Alene, in the county of Kootenai in the State of Idaho, do certify that, in accordance with the authority on me conferred by the above license, I did on this 25th day of August, in the year A.D. 19 53 at Coeur d'Alene in the county of Kootenai, in the State of Idaho, solemnize the rites of matrimony between Don Williams of Wenatchee, in the county of Chelan, of the State of Wash., and Jean Pipkin of Wenatchee, in the county of Chelan of the state of Wash, in the presence of Gary L. Houston and Viola Houston.

WITNESS My hand at the county aforesaid, this 25th day of Aug., A.D. 1953.

In the presence of: Gary L Houston
and Viola Houston

COMPARED

M.E. Frandsen
Justice of the Peace

Date received SEP 1 1953 by County Recorder; Signature James D Riggs County Recorder; Recorded Book 66, Page 582; Date Received SEP 9 - 1953 by State Registrar

(Use typewriter and/or black ink)

Officiant should send this copy back to the County Recorder immediately.

Department of Public Health
Division of Vital Statistics
Boise, Idaho

STATE OF IDAHO

State File No. 5301
County File No. 274265

County of Kootenai

Marriage License

KNOW ALL MEN BY THIS CERTIFICATE: That any regularly ordained minister of the Gospel, authorized by the rites and usages of the church or denomination of Christians, Hebrews, or religious body of which he may be a member, or any Judge or Justice of the Peace, or competent officer to whom this may come, he not knowing of any lawful impediments thereto, is hereby authorized and empowered to solemnize the rites of Matrimony between:

GROOM	AND	BRIDE
1. Full Name Edward T. Carr		9. Full Name Darthula Harden
2. Address: Billings (City) Yellowstone (County) Montana (State)		10. Address: Cordell (City) Washita (County) Oklahoma (State)
3. Age 53 4. Color or Race W 5. Single ___ 6. Widowed ___ 7. Divorced D		11. Age 39 12. Color or Race W 13. Single ___ 14. Widowed ___ 15. Divorced D
8. Birthplace: City Bozeman State Montana		16. Maiden Name if previously married Darthula Hill
		17. Birthplace: City Williford State Arkansas

And to certify the same to said parties, or either of them under his hand and seal, in his ministerial or official capacity, and thereupon he is required to deliver this copy to the parties so married.

IN TESTIMONY WHEREOF, I have hereunto set my hand and affixed my official seal, at Coeur d' Alene, Kootenai County, Idaho, this 25th day of August, A.D. 19 53.

James D. Riggs
Recorder

Solveig Tisdall
Deputy

Marriage Certificate

I, M.E.Frandsen, a Justice of the Peace, residing at Coeur d'Alene, in the county of Kootenai in the State of Idaho, do certify that, in accordance with the authority on me conferred by the above license, I did on this 25th day of Aug., in the year A.D. 19 53 at Coeue d'Alene in the county of Kootenai, in the State of Idaho, solemnize the rites of matrimony between Edward T. Carr of Billings, in the county of Yellowstone, of the State of Mont., and Darthula Harden of Cordell, in the county of Washita of the state of Okla., in the presence of Ayrid June Walker and Lee Botoroff.

WITNESS My hand at the county aforesaid, this 25th day of Aug., A.D. 19 53.

In the presence of: Ayrid June Walker
and Lee Botoroff

M. E. Frandsen
Justice of the Peace

COMPARED
INDEXED

Date received by County Recorder SEP 1 1953; Signature James D Riggs County Recorder; Recorded Book 66, Page 582 Date Received by State Registrar SEP 9 - 1953

(Use typewriter and/or black ink)

Officiant should send this copy back to the County Recorder immediately.

Department of Public Health
Division of Vital Statistics
Boise, Idaho

STATE OF IDAHO

State File No. 5302
County File No. 274266

(Use typewriter and/or black ink)

County of Kootenai

Marriage License

KNOW ALL MEN BY THIS CERTIFICATE: That any regularly ordained minister of the Gospel, authorized by the rites and usages of the church or denomination of Christians, Hebrews, or religious body of which he may be a member, or any Judge or Justice of the Peace, or competent officer to whom this may come, he not knowing of any lawful impediments thereto, is hereby authorized and empowered to solemnize the rites of Matrimony between:

GROOM		AND	BRIDE	
1. Full Name	Lee Bottoroff		9. Full Name	Avril June Walker
2. Address:	Ephrata (City) Grant (County) Washington (State)		10. Address:	Tacoma (City) Pierce (County) Washington (State)
3. Age 31	4. Color or Race W	5. Single ___ 6. Widowed ___ 7. Divorced D	11. Age 30	12. Color or Race W 13. Single ___ 14. Widowed ___ 15. Divorced D
8. Birthplace: City	Quincy	State Illinois	16. Maiden Name if previously married	Avril Derr
			17. Birthplace: City	Altus State Oklahoma

And to certify the same to said parties, or either of them under his hand and seal, in his ministerial or official capacity, and thereupon he is required to deliver this copy to the parties so married.

IN TESTIMONY WHEREOF, I have hereunto set my hand and affixed my official seal,

at Coeur d' Alene, Kootenai County, Idaho,

this 25th day of August, A.D. 19 53

James D. Riggs
Recorder

Catherine Clement
Deputy

Marriage Certificate

I, M.E.Frandsen, a Justice of the Peace, residing at Coeur d'Alene, in the county of Kootenai in the State of Idaho, do certify that, in accordance with the authority on me conferred by the above license, I did on this 25th day of Aug., in the year A.D. 19 53 at Coeur d' Alene in the county of Kootenai, in the State of Idaho, solemnize the rites of matrimony between Lee Bottoroff of Ephrata, in the county of Grant, of the State of Wash., and Avril June Walker of Tacoma, in the county of Pierce, of the state of Wash., in the presence of Darthula Carr and Robert E. McComb.

WITNESS My hand at the county aforesaid, this 25th day of Aug., A.D. 19 53.

In the presence of:

Robert E. McComb

and Darthula Carr

M E Frandsen
Justice of the Peace

COMPARED

SEP 1 1953

Date received by County Recorder ___; Signature James D Riggs County Recorder; Recorded Book 66, Page 583; Date Received by State Registrar SEP 9 - 1953

Officiant should send this copy back to the County Recorder immediately.

Department of Public Health
Division of Vital Statistics
Boise, Idaho

STATE OF IDAHO

5303
State File No. 274267
County File No.

(Use typewriter and/or black ink)

County of Kootenai

Marriage License

KNOW ALL MEN BY THIS CERTIFICATE: That any regularly ordained minister of the Gospel, authorized by the rites and usages of the church or denomination of Christians, Hebrews, or religious body of which he may be a member, or any Judge or Justice of the Peace, or competent officer to whom this may come, he not knowing of any lawful impediments thereto, is hereby authorized and empowered to solemnize the rites of Matrimony between:

GROOM		AND	BRIDE	
1. Full Name	Dayton Bachand		9. Full Name	Mary Vernwald
2. Address:	Kalispell (City) Flathead (County) Montana (State)		10. Address:	Kalispell (City) Flathead (County) Montana (State)
3. Age	21		11. Age	18
4. Color or Race	W		12. Color or Race	W
5. Single	S		13. Single	S
6. Widowed			14. Widowed	
7. Divorced			15. Divorced	
8. Birthplace: City	Marenisco		16. Maiden Name if previously married	*******
State	Michigan		17. Birthplace: City	Bemidji
			State	Minnesota

And to certify the same to said parties, or either of them under his hand and seal, in his ministerial or official capacity, and thereupon he is required to deliver this copy to the parties so married.

IN TESTIMONY WHEREOF, I have hereunto set my hand and affixed my official seal, at Coeur d'Alene, Kootenai County, Idaho, this 25th day of August, A.D. 1953.

JAMES D. RIGGS
Recorder

Ora E. Swan
Deputy

Marriage Certificate

I, M.E.Frandsen, a Justice of the Peace, residing at Coeur d'Alene, in the county of Kootenai in the State of Idaho, do certify that, in accordance with the authority on me conferred by the above license, I did on this 25th day of Aug., in the year A.D. 1953 at Coeur d'Alene in the county of Kootenai, in the State of Idaho, solemnize the rites of matrimony between Dayton Bachand of Kalispell, in the county of Flathead, of the State of Mont., and Mary Vernwald of Kalispell, in the county of Flathead of the state of Mont., in the presence of Fred Vernwald and Helen Vernwald and Aug. 25th 53.

WITNESS My hand at the county aforesaid, this ____ day of ____, A.D. 19____.

In the presence of: Fred Vernwald
and Helen Vernwald

M E Frandsen
Justice of the Peace

COMPARED

Date received by County Recorder SEP 1 1953; Signature James D. Riggs, County Recorder; Recorded Book 66, Page 583; Date Received by State Registrar SEP 9 - 1953

Officiant should send this copy back to the County Recorder immediately.

Department of Public Health
Division of Vital Statistics
Boise, Idaho

STATE OF IDAHO

State File No. 5304
County File No. 274347

County of Kootenai

Marriage License

KNOW ALL MEN BY THIS CERTIFICATE: That any regularly ordained minister of the Gospel, authorized by the rites and usages of the church or denomination of Christians, Hebrews, or religious body of which he may be a member, or any Judge or Justice of the Peace, or competent officer to whom this may come, he not knowing of any lawful impediments thereto, is hereby authorized and empowered to solemnize the rites of Matrimony between:

GROOM		AND	BRIDE	
1. Full Name	Lawrence W. Collins		9. Full Name	Dorothea Hamilton
2. Address:	Spokane (City) Spokane (County) Washington (State)		10. Address:	Spokane (City) Spokane (County) Washington (State)
3. Age	26		11. Age	27
4. Color or Race	W		12. Color or Race	W
5. Single	S		13. Single	
6. Widowed			14. Widowed	
7. Divorced			15. Divorced	D
8. Birthplace: City	Spokane		16. Maiden Name if previously married	Dorothea Fairchild
State	Washington		17. Birthplace: City	Harlan
			State	Iowa

And to certify the same to said parties, or either of them under his hand and seal, in his ministerial or official capacity, and thereupon he is required to deliver this copy to the parties so married.

IN TESTIMONY WHEREOF, I have hereunto set my hand and affixed my official seal, at Coeur d'Alene, Kootenai County, Idaho, this 25th day of August, A.D. 19 53.

James D. Riggs
Recorder
Marguerite Tomblin
Deputy

Marriage Certificate

I, Anna Rose Braune, a Justice of the Peace residing at Coeur d' Alene, in the county of Kootenai in the State of Idaho, do certify that, in accordance with the authority on me conferred by the above license, I did on this 25th day of August, in the year A.D. 1953 at Coeur d' Alene in the county of Kootenai, in the State of Idaho, solemnize the rites of matrimony between Lawrence W.Collins of Spokane, in the county of Spokane, of the State of Washington, and Dorothea Hamilton of Spokane, in the county of Spokane of the state of Washington, in the presence of W.J.Woltering and Floyd Stowe

WITNESS My hand at the county aforesaid, this 25th day of August, A.D. 19 53.

In the presence of W. J. Woltering
and Floyd Stowe

Anna Rose Braune
Justice of the Peace

COMPARED INDEXED

Date received by County Recorder SEP 3 1953; Signature James D Riggs County Recorder; Recorded Book 66, Page 594; Date Received by State Registrar SEP 15 1953

(Use typewriter and/or black ink)

Officiant should send this copy back to the County Recorder immediately.

Department of Public Health
Division of Vital Statistics
Boise, Idaho

STATE OF IDAHO

State File No. 5305
County File No. 274268

(Use typewriter and/or black ink)

County of Kootenai

Marriage License

KNOW ALL MEN BY THIS CERTIFICATE: That any regularly ordained minister of the Gospel, authorized by the rites and usages of the church or denomination of Christians, Hebrews, or religious body of which he may be a member, or any Judge or Justice of the Peace, or competent officer to whom this may come, he not knowing of any lawful impediments thereto, is hereby authorized and empowered to solemnize the rites of Matrimony between:

GROOM		AND	BRIDE	
1. Full Name	George W. Gildea		9. Full Name	Emma Jane Rogers
2. Address:	Spangle (City) Spokane (County) Washington (State)		10. Address:	Pittsburgh (City) Alleghany (County) Penn. (State)
3. Age	46	4. Color or Race W 5. Single S 6. Widowed 7. Divorced	11. Age	38 12. Color or Race W 13. Single 14. Widowed 15. Divorced D
8. Birthplace: City	Spangle	State Washington	16. Maiden Name if previously married	Emma Jane Kinsey
			17. Birthplace: City	Crafton State Penn.

And to certify the same to said parties, or either of them under his hand and seal, in his ministerial or official capacity, and thereupon he is required to deliver this copy to the parties so married.

IN TESTIMONY WHEREOF, I have hereunto set my hand and affixed my official seal, at Coeur d' Alene, Kootenai County, Idaho, this 26th day of August, A.D. 19 53.

James D. Riggs
Recorder

Deputy

Marriage Certificate

I, M.F. Frandsen, Justice of the Peace, a residing at Coeur d'Alene, in the county of Kootenai in the State of Idaho, do certify that, in accordance with the authority on me conferred by the above license, I did on this 26th day of Aug., in the year A.D. 19 53 at Coeur d'Alene in the county of Kootenai, in the State of Idaho, solemnize the rites of matrimony between George W. Gildea of Spangle, in the county of Spokane, of the State of Wash., and Emma Jane Rogers of Pittsburgh, in the county of Alleganey of the state of Penn, in the presence of Kathryn Trapp and Melvin Hurst.

WITNESS My hand at the county aforesaid, this 26th day of Aug., A.D. 19 53.

In the presence of: Kathryn Trapp

and Melvin Hurst

COMPARED

M. F. Frandsen
Justice of the Peace

Date received SEP 1 1953 by County Recorder; Signature James D. Riggs County Recorder; Recorded Book 66, Page 584; Date Received by State Registrar SEP 9 - 1953

Officiant should send this copy back to the County Recorder immediately.

Department of Public Health
Division of Vital Statistics
Boise, Idaho

STATE OF IDAHO

State File No. 5306
County File No. 274349

(Use typewriter and/or black ink)

County of Kootenai

Marriage License

KNOW ALL MEN BY THIS CERTIFICATE: That any regularly ordained minister of the Gospel, authorized by the rites and usages of the church or denomination of Christians, Hebrews, or religious body of which he may be a member, or any Judge or Justice of the Peace, or competent officer to whom this may come, he not knowing of any lawful impediments thereto, is hereby authorized and empowered to solemnize the rites of Matrimony between:

GROOM		AND	BRIDE	
1. Full Name	Silven Johnson		9. Full Name	Bernell Watson
2. Address:	Rossland (City) British Columbia (County) Canada (State)		10. Address:	Rossland (City) British Columbia (County) Canada (State)
3. Age 41	4. Color or Race W	5. Single ___ 6. Widowed ___ 7. Divorced D	11. Age 22	12. Color or Race W 13. Single S 14. Widowed ___ 15. Divorced ___
8. Birthplace: City	Rossland B C State Canada		16. Maiden Name if previously married	*********
			17. Birthplace: City	Vidora Sask State Canada

And to certify the same to said parties, or either of them under his hand and seal, in his ministerial or official capacity, and thereupon he is required to deliver this copy to the parties so married.

IN TESTIMONY WHEREOF, I have hereunto set my hand and affixed my official seal,

at Coeur d'Alene, Kootenai County, Idaho,

this 26th day of August, A.D. 1953.

James D. Riggs
Recorder.

Solveig Tisdale
Deputy

Marriage Certificate

I, Anna Rose Braune, a Justice of the Peace,

residing at Coeur d' Alene, in the county of Kootenai in the State of Idaho, do certify that, in accordance with the authority on me conferred by the above license, I did on this 26th day of August, in the year A.D. 1953 at Coeur d' Alene in the county of Kootenai, in the State of Idaho, solemnize the rites of matrimony between Silven Johnson of Rossland, in the county of British Columbia, of the State of Canada, and Bernell Watson of Rossland, in the county of British Columbia of the state of Canada, in the presence of Irene Jeffers and A.R.Jeffers.

WITNESS My hand at the county aforesaid, this 26th day of August, A.D. 1953.

In the presence of:

Irene Jeffers

and A.R. Jeffers

Anna Rose Braune
Justice of the Peace

COMPARED

INDEXED

Officiant should send this copy back to the County Recorder immediately.

Date received by County Recorder SEP 3 1953; Signature James D Riggs County Recorder; Recorded Book 66, Page 595 Date Received by State Registrar SEP 15 1953

Department of Public Health
Division of Vital Statistics
Boise, Idaho

STATE OF IDAHO

State File No. 5307
County File No. 274350

(Use typewriter and/or black ink)

County of Kootenai

Marriage License

KNOW ALL MEN BY THIS CERTIFICATE: That any regularly ordained minister of the Gospel, authorized by the rites and usages of the church or denomination of Christians, Hebrews, or religious body of which he may be a member, or any Judge or Justice of the Peace, or competent officer to whom this may come, he not knowing of any lawful impediments thereto, is hereby authorized and empowered to solemnize the rites of Matrimony between:

GROOM		AND	BRIDE	
1. Full Name	Clarence W. Kelley		9. Full Name	Ethel Buck
2. Address:	Spokane (City) Spokane (County) Washington (State)		10. Address:	Spokane (City) Spokane (County) Washington (State)
3. Age	22		11. Age	18
4. Color or Race	W		12. Color or Race	W
5. Single	S		13. Single	S
6. Widowed			14. Widowed	
7. Divorced			15. Divorced	
8. Birthplace: City	Independence		16. Maiden Name if previously married	***
State	Missouri		17. Birthplace: City	Barron
			State	Wisconsin

And to certify the same to said parties, or either of them under his hand and seal, in his ministerial or official capacity, and thereupon he is required to deliver this copy to the parties so married.

IN TESTIMONY WHEREOF, I have hereunto set my hand and affixed my official seal, at Coeur d'Alene, Kootenai County, Idaho, this 26th day of August, A.D. 1953.

James D. Riggs
Recorder

Marguerite Tomblin
Deputy

Marriage Certificate

I, Anna Rose Braune, a Justice of the Peace residing at Coeur d' Alene, in the county of Kootenai in the State of Idaho, do certify that, in accordance with the authority on me conferred by the above license, I did on this 26th day of August in the year A.D. 1953 at Coeur d' Alene in the county of Kootenai, in the State of Idaho, solemnize the rites of matrimony between Clarence W. Kelley of Spokane, in the county of Spokane, of the State of Washington, and Ethel Buck of Spokane, in the county of Spokane of the state of Washington, in the presence of Mrs. Jim Neely and Mr. Jim Neely

WITNESS My hand at the county aforesaid, this 26th day of August, A.D. 1953.

In the presence of:
Mrs. Jim Neely
and
Mr Jim Neely

COMPARED INDEXED

Anna Rose Braune
Justice of the Peace

Date received by County Recorder SEP 3 1953; Signature James D. Riggs County Recorder; Recorded Book 66, Page 595; Date Received by State Registrar SEP 15 1953

Officiant should send this copy back to the County Recorder immediately.

(Use typewriter and/or black ink)

Department of Public Health
Division of Vital Statistics
Boise, Idaho

STATE OF IDAHO

State File No. 5308
County File No. 274348

County of Kootenai

Marriage License

KNOW ALL MEN BY THIS CERTIFICATE: That any regularly ordained minister of the Gospel, authorized by the rites and usages of the church or denomination of Christians, Hebrews, or religious body of which he may be a member, or any Judge or Justice of the Peace, or competent officer to whom this may come, he not knowing of any lawful impediments thereto, is hereby authorized and empowered to solemnize the rites of Matrimony between:

GROOM		BRIDE
1. Full Name	Kenneth Olinger Jr.	9. Full Name Bonnie Jean Benton
2. Address: City	Geiger A F B Spokane Washington County State	10. Address: City Spokane County Spokane State Washington
3. Age 19	4. Color or Race W	5. Single S 6. Widowed 7. Divorced
8. Birthplace: City	Gettysburg State Pennsylvania	11. Age 17 12. Color or Race W 13. Single S 14. Widowed 15. Divorced
		16. Maiden Name if previously married ***
		17. Birthplace: City Sheridan State Wyoming

AND

And to certify the same to said parties, or either of them under his hand and seal, in his ministerial or official capacity, and thereupon he is required to deliver this copy to the parties so married.

IN TESTIMONY WHEREOF, I have hereunto set my hand and affixed my official seal, at Coeur d'Alene Kootenai County, Idaho, this 22nd day of August, A.D. 19 53.

James D. Riggs
Recorder
Marguerite Tomblin
Deputy

Marriage Certificate

I, Anna Rose Braune, Justice of the Peace residing at Coeur d' Alene, a Kootenai, in the county of Kootenai in the State of Idaho, do certify that, in accordance with the authority on me conferred by the above license, I did on this 26th day of August, in the year A.D. 19 53 at Coeur d' Alene, in the county of Kootenai in the State of Idaho, solemnize the rites of matrimony between Kenneth Olinger Jr. of Geiger AFB, in the county of Spokane, of the State of Washington, and Bonnie Jean Benton of Spokane, in the county of Spokane, of the state of Washington, in the presence of Loretta L. Bush and Ruth E. Murphy

WITNESS My hand at the county aforesaid, this 26th day of August, A.D. 19 53.

In the presence of:
Loretta L. Bush
and Ruth E. Murphy

Anna Rose Braune
Justice of the Peace

COMPARED
INDEXED
SEP 15 1953

Date received by County Recorder SEP 3 1953; Signature James D Riggs County Recorder; Recorded Book 66, Page 594; Date Received by State Registrar

Officiant should send this copy back to the County Recorder immediately.

Department of Public Health
Division of Vital Statistics
Boise, Idaho

STATE OF IDAHO

State File No. 5309
County File No. 274121

County of Kootenai

Marriage License

KNOW ALL MEN BY THIS CERTIFICATE: That any regularly ordained minister of the Gospel, authorized by the rites and usages of the church or denomination of Christians, Hebrews, or religious body of which he may be a member, or any Judge or Justice of the Peace, or competent officer to whom this may come, he not knowing of any lawful impediments thereto, is hereby authorized and empowered to solemnize the rites of Matrimony between:

GROOM		AND	BRIDE	
1. Full Name	David B. Gard		9. Full Name	Glenda Dooley
2. Address:	Spokane (City) Spokane (County) Washington (State)		10. Address:	Spokane (City) Spokane (County) Washington (State)
3. Age 28	4. Color or Race W	5. Single S 6. Widowed 7. Divorced	11. Age 18	12. Color or Race W 13. Single S 14. Widowed 15. Divorced
8. Birthplace: City	Ft. Leavenworth State Kansas		16. Maiden Name if previously married	*****
			17. Birthplace: City	Oregon State Missouri

And to certify the same to said parties, or either of them under his hand and seal, in his ministerial or official capacity, and thereupon he is required to deliver this copy to the parties so married.

IN TESTIMONY WHEREOF, I have hereunto set my hand and affixed my official seal, at Coeur d' Alene, Kootenai County, Idaho, this 27th day of August, A.D. 1953.

James D. Riggs
Recorder
Solveig Tisdall
Deputy

Marriage Certificate

I, Mr. B. P. Nordby, a Minister (Assembly of God), residing at Coeur d' Alene, in the county of Kootenai, in the State of Idaho, do certify that, in accordance with the authority on me conferred by the above license, I did on this 27th day of August, in the year A.D. 1953 at Coeur d' Alene in the county of Kootenai, in the State of Idaho, solemnize the rites of matrimony between David B. Gard of Spokane, in the county of Spokane, of the State of Washington, and Glenda Dooley of Spokane, in the county of Spokane of the state of Wash., in the presence of Violet M. Dooley and Gladys V. Webster.

WITNESS My hand at the county aforesaid, this 27th day of August, A.D. 1953.

In the presence of:
Violet Mae Dooley
and Gladys Viola Webster

Rev. B. P. Nordby

COMPARED INDEXED

Date received AUG 27 1953 by County Recorder; Signature James D Riggs County Recorder; Recorded Book 66, Page 575; Date Received AUG 31 1953 by State Registrar

(Use typewriter and/or black ink)

Officiant should send this copy back to the County Recorder immediately.

(Use typewriter and/or black ink)

Officiant should send this copy back to the County Recorder immediately.

Department of Public Health
Division of Vital Statistics
Boise, Idaho

STATE OF IDAHO

State File No. 5310 274352
County File No.

County of Kootenai

Marriage License

KNOW ALL MEN BY THIS CERTIFICATE: That any regularly ordained minister of the Gospel, authorized by the rites and usages of the church or denomination of Christians, Hebrews, or religious body of which he may be a member, or any Judge or Justice of the Peace, or competent officer to whom this may come, he not knowing of any lawful impediments thereto, is hereby authorized and empowered to solemnize the rites of Matrimony between:

GROOM		AND	BRIDE	
1. Full Name	Donald E. King		9. Full Name	Rita L. Milo
2. Address	Bremerton (City) Kitsap (County) Washington (State)		10. Address	Bremerton (City) Kitsap (County) Washington (State)
3. Age	21		11. Age	20
4. Color or Race	W		12. Color or Race	W
5. Single	S		13. Single	S
6. Widowed			14. Widowed	
7. Divorced			15. Divorced	
8. Birthplace: City	Bremerton		16. Maiden Name if previously married	*******
State	Washington		17. Birthplace: City	Stillwater
			State	Oklahoma

And to certify the same to said parties, or either of them under his hand and seal, in his ministerial or official capacity, and thereupon he is required to deliver this copy to the parties so married.

IN TESTIMONY WHEREOF, I have hereunto set my hand and affixed my official seal, at Coeur d'Alene, Kootenai County, Idaho, this 27th day of August, A.D. 19 53.

JAMES D. RIGGS
Recorder
Ora E. Swan
Deputy

Marriage Certificate

I, Anna Rose Braune, a Justice of the Peace residing at Coeur d' Alene, in the county of Kootenai in the State of Idaho, do certify that, in accordance with the authority on me conferred by the above license, I did on this 27th day of August, in the year A.D. 19 53 at Coeur d' Alene in the county of Kootenai, in the State of Idaho, solemnize the rites of matrimony between Donald E.King of Bremerton, in the county of Kitsap, of the State of Washington, and Rita L.Milo of Bremerton, in the county of Kitsap of the state of Washington, in the presence of Mrs. Elaine Hamilton and Mr. Harold R. Wintermute

WITNESS My hand at the county aforesaid, this 27th day of August, A.D. 19 53

In the presence of:
Mrs Elaine Hamilton
and Mr. Harold R Wintermute

Anna Rose Braune
Justice of the Peace

COMPARED INDEXED

Date received by County Recorder SEP 8 1953; Signature James D. Riggs County Recorder; Recorded Book 66, Page 596; Date Received by State Registrar SEP 15 1953

(Use typewriter and/or black ink)

Officiant should send this copy back to the County Recorder immediately.

Department of Public Health
Division of Vital Statistics
Boise, Idaho

STATE OF IDAHO

State File No. 5311
County File No. 274351

County of Kootenai

Marriage License

KNOW ALL MEN BY THIS CERTIFICATE: That any regularly ordained minister of the Gospel, authorized by the rites and usages of the church or denomination of Christians, Hebrews, or religious body of which he may be a member, or any Judge or Justice of the Peace, or competent officer to whom this may come, he not knowing of any lawful impediments thereto, is hereby authorized and empowered to solemnize the rites of Matrimony between:

GROOM		AND	BRIDE	
1. Full Name	Arnold Carruthers, Jr.		9. Full Name	Bonnie Jones
2. Address:	Kalispell (City) Flathead (County) Montana (State)		10. Address:	Kalispell (City) Flathead (County) Montana (State)
3. Age	23		11. Age	19
4. Color or Race	W		12. Color or Race	W
5. Single	S		13. Single	S
6. Widowed			14. Widowed	
7. Divorced			15. Divorced	
8. Birthplace: City	Lewistown		16. Maiden Name if previously married	****
State	Montana		17. Birthplace: City	Worland
			State	Wyoming

And to certify the same to said parties, or either of them under his hand and seal, in his ministerial or official capacity, and thereupon he is required to deliver this copy to the parties so married.

IN TESTIMONY WHEREOF, I have hereunto set my hand and affixed my official seal, at Coeur d Alene, Kootenai County, Idaho, this 27th day of August A.D. 19 53.

James D. Riggs
Recorder
Catrina Clement
Deputy

Marriage Certificate

I, Anna Rose Braune, a Justice of the Peace, residing at Coeur d'Alene, in the county of Kootenai in the State of Idaho, do certify that, in accordance with the authority on me conferred by the above license, I did on this 27th day of August, in the year A.D. 1953 at Coeur d'Alene in the county of Kootenai, in the State of Idaho, solemnize the rites of matrimony between Arnold Carruthers Jr., of Kalispell, in the county of Flathead of the State of Montana, and Bonnie Jones of Kalispell, in the county of Flathead of the state of Montana, in the presence of Joseph A Eichten and Joy Williams.

WITNESS My hand at the county aforesaid, this 27th day of August, A.D. 1953.

In the presence of: Joseph A Eichten
and Joy Williams

Anna Rose Braune
Justice of the Peace

COMPARED INDEXED

Date received by County Recorder SEP 3 1953; Signature James D Riggs County Recorder; Recorded Book 66, Page 596; Date Received by State Registrar SEP 15 1953

5312

Department of Public Health
Division of Vital Statistics
Boise, Idaho

STATE OF IDAHO

State File No. 274248
County File No. _____

(Use typewriter and/or black ink)

County of Kootenai

Marriage License

KNOW ALL MEN BY THIS CERTIFICATE: That any regularly ordained minister of the Gospel, authorized by the rites and usages of the church or denomination of Christians, Hebrews, or religious body of which he may be a member, or any Judge or Justice of the Peace, or competent officer to whom this may come, he not knowing of any lawful impediments thereto, is hereby authorized and empowered to solemnize the rites of Matrimony between:

GROOM		AND	BRIDE	
1. Full Name	Emerson McNallie Jr.		9. Full Name	Sonya Holz
2. Address:	Custer (City) Whatcom (County) Washington (State)		10. Address:	Lynden (City) Whatcom (County) Washington (State)
3. Age 19	4. Color or Race W	5. Single S	6. Widowed	7. Divorced
			11. Age 18	12. Color or Race W 13. Single S 14. Widowed 15. Divorced
8. Birthplace: City	Bellingham State Washington		16. Maiden Name if previously married	*****
			17. Birthplace: City	Bellingham State Washington

And to certify the same to said parties, or either of them under his hand and seal, in his ministerial or official capacity, and thereupon he is required to deliver this copy to the parties so married.

IN TESTIMONY WHEREOF, I have hereunto set my hand and affixed my official seal,

at Coeur d' Alene, Kootenai County, Idaho,
this 28th day of August, A.D. 19 53.

James D. Riggs
Recorder
Patsuna Clement
Deputy

Marriage Certificate

I, Rev. E. C. Knautz, Minister of the gospel residing at 512 Indiana, in the county of Kootenai in the State of Idaho, do certify that, in accordance with the authority on me conferred by the above license, I did on this 28 day of August, in the year A.D. 19 53 at Coeur d'Alene in the county of Kootenai in the State of Idaho, solemnize the rites of matrimony between Emerson McNallie Jr. of Custer City, in the county of Whatcom, of the State of Washington, and Sonya Holz of Lynden, in the county of Whatcom of the state of Washington, in the presence of Lyla M. Knautz and Bonnie M. Peterson.

WITNESS My hand at the county aforesaid, this 28 day of August, A.D. 19 53.

In the presence of: Lyla M. Knautz
and Bonnie M. Peterson

Rev. Eugene Knautz

COMPARED INDEXED

Officiant should send this copy back to the County Recorder immediately.

Date received by County Recorder SEP 1 1953; Signature James D. Riggs County Recorder; Recorded Book 66, Page 578; Date Received by State Registrar SEP 9 - 1953

Department of Public Health
Division of Vital Statistics
Boise, Idaho

STATE OF IDAHO

State File No. 5313
County File No. 274269

County of Kootenai

Marriage License

KNOW ALL MEN BY THIS CERTIFICATE: That any regularly ordained minister of the Gospel, authorized by the rites and usages of the church or denomination of Christians, Hebrews, or religious body of which he may be a member, or any Judge or Justice of the Peace, or competent officer to whom this may come, he not knowing of any lawful impediments thereto, is hereby authorized and empowered to solemnize the rites of Matrimony between:

GROOM		AND	BRIDE	
1. Full Name	Donald N. Weaver		9. Full Name	Mary Alice Stockton
2. Address:	Spokane (City) Spokane (County) Washington (State)		10. Address:	Spokane (City) Spokane (County) Washington (State)
3. Age	19		11. Age	19
4. Color or Race	W		12. Color or Race	W
5. Single	S		13. Single	S
6. Widowed			14. Widowed	
7. Divorced			15. Divorced	
8. Birthplace: City	Spokane		16. Maiden Name if previously married	*******
State	Washington		17. Birthplace: City	Missoula
			State	Montana

And to certify the same to said parties, or either of them under his hand and seal, in his ministerial or official capacity, and thereupon he is required to deliver this copy to the parties so married.

IN TESTIMONY WHEREOF, I have hereunto set my hand and affixed my official seal, at Coeur d'Alene, Kootenai County, Idaho, this 28th day of August, A.D. 1953.

JAMES D. RIGGS
Recorder
Ora E. Rowan
Deputy

Marriage Certificate

I, M.F. Frandsen, a Justice of the Peace, residing at Coeur d'Alene, in the county of Kootenai in the State of Idaho, do certify that, in accordance with the authority on me conferred by the above license, I did on this 28th day of Aug., in the year A.D. 1953 at Coeur d'Alene in the county of Kootenai, in the State of Idaho, solemnize the rites of matrimony between Donald N. Waever of Spokane, in the county of Spokane, of the State of Wash., and Mary Alice Stockton of Spokane, in the county of Spokane of the state of Wash., in the presence of Neal A. Weaver and J.W. Donald.

WITNESS My hand at the county aforesaid, this 28th day of August, A.D. 1953.

In the presence of:
[signature]
and
[signature]

M.F. Frandsen
Justice of the Peace

COMPARED

Date received by County Recorder SEP 1 1953; Signature James D Riggs County Recorder; Recorded Book 66, Page 584; Date Received by State Registrar SEP 9 - 1953

(Use typewriter and/or black ink)

Officiant should send this copy back to the County Recorder immediately.

Department of Public Health
Division of Vital Statistics
Boise, Idaho

STATE OF IDAHO

State File No. 5314
County File No. 274270

(Use typewriter and/or black ink)

County of Kootenai

Marriage License

KNOW ALL MEN BY THIS CERTIFICATE: That any regularly ordained minister of the Gospel, authorized by the rites and usages of the church or denomination of Christians, Hebrews, or religious body of which he may be a member, or any Judge or Justice of the Peace, or competent officer to whom this may come, he not knowing of any lawful impediments thereto, is hereby authorized and empowered to solemnize the rites of Matrimony between:

GROOM		BRIDE
1. Full Name	Henry F Precht	9. Full Name: Mildred Harrison
2. Address:	Omak (City) Okanogan (County) Washington (State)	10. Address: Omak (City) Okanogan (County) Washington (State)
3. Age	L	11. Age L
4. Color or Race	W	12. Color or Race W
5. Single		13. Single
6. Widowed	W	14. Widowed W
7. Divorced		15. Divorced
8. Birthplace: City	Lind State Washington	16. Maiden Name if previously married: Mildred Cotter
		17. Birthplace: City Sandpoint State Idaho

AND

And to certify the same to said parties, or either of them under his hand and seal, in his ministerial or official capacity, and thereupon he is required to deliver this copy to the parties so married.

IN TESTIMONY WHEREOF, I have hereunto set my hand and affixed my official seal, at Coeur d' Alene, Kootenai County, Idaho, this 28th day of August, A.D. 19 53.

James D. Riggs
Recorder
Loleta Tisdale
Deputy

Marriage Certificate

I, M.E. Frandsen, a Justice of the Peace residing at Coeur d'Alene, in the county of Kootenai in the State of Idaho, do certify that, in accordance with the authority on me conferred by the above license, I did on this 28th day of Aug., in the year A.D. 19 53 at Coeur d'Alene in the county of Kootenai, in the State of Idaho, solemnize the rites of matrimony between Henry F. Precht of Omak, in the county of Okanogan, of the State of Wash., and Mildred Harrison of Omak, in the county of Okanogan of the state of Wash., in the presence of Dorothy M. Beck and Ivan Look

WITNESS My hand at the county aforesaid, this 28th day of August A.D. 19 53.

In the presence of: Dorothy M. Beck
and Ivan M. Look

M E Frandsen
Justice of the Peace

COMPARED

Date received by County Recorder SEP 1 1953; Signature James D Riggs County Recorder; Recorded Book 66, Page 585; Date Received by State Registrar SEP 9 - 1953

Officiant should send this copy back to the County Recorder immediately.

Department of Public Health
Division of Vital Statistics
Boise, Idaho

STATE OF IDAHO

State File No. 5315
County File No. 274354

(Use typewriter and/or black ink)

County of Kootenai

Marriage License

KNOW ALL MEN BY THIS CERTIFICATE: That any regularly ordained minister of the Gospel, authorized by the rites and usages of the church or denomination of Christians, Hebrews, or religious body of which he may be a member, or any Judge or Justice of the Peace, or competent officer to whom this may come, he not knowing of any lawful impediments thereto, is hereby authorized and empowered to solemnize the rites of Matrimony between:

GROOM		AND	BRIDE	
1. Full Name	Victor Quint		9. Full Name	Sally Hicks
2. Address:	Seattle (City) King (County) Washington (State)		10. Address:	Seattle (City) King (County) Washington (State)
3. Age 29	4. Color or Race W	5. Single S 6. Widowed 7. Divorced	11. Age 24	12. Color or Race W 13. Single 14. Widowed 15. Divorced D
8. Birthplace: City	Hays City State Kansas		16. Maiden Name if previously married	Sally Call
			17. Birthplace: City	Kogguing State Alaska

And to certify the same to said parties, or either of them under his hand and seal, in his ministerial or official capacity, and thereupon he is required to deliver this copy to the parties so married.

IN TESTIMONY WHEREOF, I have hereunto set my hand and affixed my official seal,

at Coeur d' Alene, Kootenai County, Idaho,
this 28th day of August, A.D. 19 53.

James D. Riggs
Recorder
Deputy

Marriage Certificate

I, Anna Rose Braune, a Justice of the Peace,
residing at Coeur d' Alene, in the county of Kootenai in the State of Idaho, do certify
that, in accordance with the authority on me conferred by the above license, I did on this 28th day of August,
in the year A.D. 19 53 at Coeur d' Alene in the county of Kootenai, in the State of Idaho,
solemnize the rites of matrimony between Victor Quint of Seattle,
in the county of King, of the State of Washington,
and Sally Hicks of Seattle, in the county of King
of the state of Washington, in the presence of Mrs. Alta Foss and Magnus M. Foss.

WITNESS My hand at the county aforesaid, this 28th day of August, A.D. 19 53.

In the presence of:
Mrs. Alta Foss
and
Magnus M. Foss

Anna Rose Braune
Justice of the Peace

COMPARED INDEXED

Date received by County Recorder SEP 8 1953; Signature James D. Riggs County Recorder; Recorded Book 66, Page 597; Date Received by State Registrar SEP 15 1953

Officiant should send this copy back to the County Recorder immediately.

5316

Department of Public Health
Division of Vital Statistics
Boise, Idaho

STATE OF IDAHO

State File No. 274356
County File No. _____

(Use typewriter and/or black ink)

County of Kootenai

Marriage License

KNOW ALL MEN BY THIS CERTIFICATE: That any regularly ordained minister of the Gospel, authorized by the rites and usages of the church or denomination of Christians, Hebrews, or religious body of which he may be a member, or any Judge or Justice of the Peace, or competent officer to whom this may come, he not knowing of any lawful impediments thereto, is hereby authorized and empowered to solemnize the rites of Matrimony between:

GROOM		AND	BRIDE	
1. Full Name	Richard N. Lutton		9. Full Name	Helen Sagen
2. Address:	Pablo (City) Lake (County) Montana (State)		10. Address:	Pablo (City) Lake (County) Montana (State)
3. Age 19	4. Color or Race W 5. Single S 6. Widowed ___ 7. Divorced ___		11. Age 20	12. Color or Race W 13. Single S 14. Widowed ___ 15. Divorced ___
8. Birthplace: City	Missouri Valley State Iowa		16. Maiden Name if previously married	***
			17. Birthplace: City	Kalispell State Montana

And to certify the same to said parties, or either of them under his hand and seal, in his ministerial or official capacity, and thereupon he is required to deliver this copy to the parties so married.

IN TESTIMONY WHEREOF, I have hereunto set my hand and affixed my official seal, at Coeur d'Alene, Kootenai County, Idaho, this 28th day of August, A.D. 19 53.

James D. Riggs
Recorder

Marguerite Tomblin
Deputy

Marriage Certificate

I, Anna Rose Braune, a Justice of the Peace, residing at Coeur d' Alene, in the county of Kootenai in the State of Idaho, do certify that, in accordance with the authority on me conferred by the above license, I did on this 28th day of August, in the year A.D. 19 53 at Coeur d' Alene in the county of Kootenai, in the State of Idaho, solemnize the rites of matrimony between Richard N. Lutton of Peblo, in the county of Lake, of the State of Montana, and Helen Sagen of Pablo, in the county of Lake of the state of Montana, in the presence of John W. Rasor and W. J. Woltering.

WITNESS My hand at the county aforesaid, this 28th day of August, A.D. 19 53.

In the presence of: W. J. Woltering

and John W. Rasor

Anna Rose Braune
Justice of the Peace

COMPARED INDEXED

Officiant should send this copy back to the County Recorder immediately.

Date received by County Recorder SEP 3 1953; Signature James D. Riggs County Recorder; Recorded Book 66, Page 598; Date Received by State Registrar SEP 15 1953

Department of Public Health
Division of Vital Statistics
Boise, Idaho

STATE OF IDAHO

State File No. 5317
County File No. 274355

(Use typewriter and/or black ink)

County of Kootenai

Marriage License

KNOW ALL MEN BY THIS CERTIFICATE: That any regularly ordained minister of the Gospel, authorized by the rites and usages of the church or denomination of Christians, Hebrews, or religious body of which he may be a member, or any Judge or Justice of the Peace, or competent officer to whom this may come, he not knowing of any lawful impediments thereto, is hereby authorized and empowered to solemnize the rites of Matrimony between:

GROOM		AND	BRIDE	
1. Full Name	William Lippincott		9. Full Name	Joyce Kirby
2. Address:	Wenatchee (City) Chelan (County) Washington (State)		10. Address:	Cashmere (City) Chelan (County) Washington (State)
3. Age 31	4. Color or Race W	5. Single ___ 6. Widowed ___ 7. Divorced D	11. Age 19	12. Color or Race W 13. Single ___ 14. Widowed ___ 15. Divorced D
8. Birthplace: City	Mansfield State Washington		16. Maiden Name if previously married	Joyce Kirby
			17. Birthplace: City	Leavenworth State Washington

And to certify the same to said parties, or either of them under his hand and seal, in his ministerial or official capacity, and thereupon he is required to deliver this copy to the parties so married.

IN TESTIMONY WHEREOF, I have hereunto set my hand and affixed my official seal, at Coeur d' Alene, Kootenai County, Idaho, this 28th day of August, A.D. 19 53.

James D. Riggs
Recorder
Solveig Tisdall
Deputy

Marriage Certificate

I, Anna Rose Braune, a Justice of the Peace, residing at Coeur d' Alene, in the county of Kootenai in the State of Idaho, do certify that, in accordance with the authority on me conferred by the above license, I did on this 28th day of August, in the year A.D. 1953 at Coeur d' Alene in the county of Kootenai, in the State of Idaho, solemnize the rites of matrimony between William Lippincott of Wenatchee, in the county of Chelan, of the State of Washington, and Joyce Kirby of Cashmere, in the county of Chelan of the state of Washington, in the presence of Mildred Dawson and John Dawson.

WITNESS My hand at the county aforesaid, this 28th day of August, A.D. 1953.

In the presence of Mildred Dawson
and John Dawson

Anna Rose Braune
Justice of the Peace

COMPARED INDEXED

Date received by County Recorder SEP 8 1953; Signature James D. Riggs County Recorder; Recorded Book 66, Page 598; Date Received by State Registrar SEP 15 1953

Officiant should send this copy back to the County Recorder immediately.

(Use typewriter and/or black ink)

Officiant should send this copy back to the County Recorder immediately.

Department of Public Health
Division of Vital Statistics
Boise, Idaho

STATE OF IDAHO

State File No. 5318
County File No. 274357

County of Kootenai

Marriage License

KNOW ALL MEN BY THIS CERTIFICATE: That any regularly ordained minister of the Gospel, authorized by the rites and usages of the church or denomination of Christians, Hebrews, or religious body of which he may be a member, or any Judge or Justice of the Peace, or competent officer to whom this may come, he not knowing of any lawful impediments thereto, is hereby authorized and empowered to solemnize the rites of Matrimony between:

GROOM		AND	BRIDE	
1. Full Name	David F. Johnson		9. Full Name	Rosalie M. Ouellette
2. Address:	Los Angeles (City) Los Angeles (County) California (State)		10. Address:	Los Angeles (City) Los Angeles (County) California (State)
3. Age 33	4. Color or Race W	5. Single S	6. Widowed	7. Divorced
			11. Age 28	12. Color or Race W
			13. Single	14. Widowed
			15. Divorced D	
8. Birthplace: City	Hannibal	State Missouri	16. Maiden Name if previously married	Rosalie Ouellette
			17. Birthplace: City	Caribou
			State	Maine

And to certify the same to said parties, or either of them under his hand and seal, in his ministerial or official capacity, and thereupon he is required to deliver this copy to the parties so married.

IN TESTIMONY WHEREOF, I have hereunto set my hand and affixed my official seal, at Coeur d' Alene, Kootenai County, Idaho, this 28th day of August, A.D. 1953.

James D. Riggs
Recorder

Solveig Tisdall
Deputy

Marriage Certificate

I, Anna Rose Braune, a Justice of the Peace, residing at Coeur d' Alene, in the county of Kootenai in the State of Idaho, do certify that, in accordance with the authority on me conferred by the above license, I did on this 28th day of August, in the year A.D. 1953 at Coeur d' Alene in the county of Kootenai, in the State of Idaho, solemnize the rites of matrimony between David F. Johnson of Los Angeles, in the county of Los Angeles, of the State of California, and Rosalie M. Ouellette of Los Angeles, in the county of Los Angeles, of the state of California, in the presence of Corinne M. Lane and John T. Lane

WITNESS My hand at the county aforesaid, this 28th day of August, A.D. 1953.

In the presence of:
Corinne M. Lane
and John T. Lane

Anna Rose Braune
Justice of the Peace

COMPARED INDEXED

Date received by County Recorder SEP 8 1953; Signature James D. Riggs County Recorder; Recorded Book 66, Page 599; Date Received by State Registrar SEP 15 1953

Department of Public Health
Division of Vital Statistics
Boise, Idaho

STATE OF IDAHO

State File No. 5319
County File No. 274358

(Use typewriter and/or black ink)

County of Kootenai

Marriage License

KNOW ALL MEN BY THIS CERTIFICATE: That any regularly ordained minister of the Gospel, authorized by the rites and usages of the church or denomination of Christians, Hebrews, or religious body of which he may be a member, or any Judge or Justice of the Peace, or competent officer to whom this may come, he not knowing of any lawful impediments thereto, is hereby authorized and empowered to solemnize the rites of Matrimony between:

GROOM		AND	BRIDE	
1. Full Name	John Dawson		9. Full Name	Mildred Gardner
2. Address:	Seattle (City) King (County) Washington (State)		10. Address:	Seattle (City) King (County) Washington (State)
3. Age 54	4. Color or Race W	5. Single S	11. Age 53	12. Color or Race W
6. Widowed	7. Divorced		13. Single	14. Widowed W
8. Birthplace: City	South Pittsburgh State Tennessee		15. Divorced	16. Maiden Name if previously married Mildred Carpenter
			17. Birthplace: City	Crestline State Ohio

And to certify the same to said parties, or either of them under his hand and seal, in his ministerial or official capacity, and thereupon he is required to deliver this copy to the parties so married.

IN TESTIMONY WHEREOF, I have hereunto set my hand and affixed my official seal, at Coeur d'Alene Kootenai County, Idaho, this 28th day of August, A.D. 1953.

James D. Riggs
Recorder

Marguerite Tomblin
Deputy

Marriage Certificate

I, Anna Rose Braune, Justice of the Peace residing at Coeur d' Alene, a Kootenai, in the county of Kootenai in the State of Idaho, do certify that, in accordance with the authority on me conferred by the above license, I did on this 28th day of August, in the year A.D. 1953 at Coeur d' Alene in the county of Kootenai in the State of Idaho, solemnize the rites of matrimony between John Dawson of Seattle, in the county of King, of the State of Washington, and Mildred Gardner of Seattle, in the county of King, of the state of Washington, in the presence of Joyce Kirby and Bill Lippincott.

WITNESS My hand at the county aforesaid, this 28th day of August, A.D. 1953.

In the presence of:
Joyce Kirby
and Bill Lippincott

Anna Rose Braune
Justice of the Peace

COMPARED

INDEXED

Date received SEP 3 1953 by County Recorder; Signature James D. Riggs County Recorder; Recorded Book 66, Page 599; Date Received SEP 15 1953 by State Registrar

Officiant should send this copy back to the County Recorder immediately.

Department of Public Health
Division of Vital Statistics
Boise, Idaho

STATE OF IDAHO

State File No. 5320
County File No. 274353

(Use typewriter and/or black ink)

County of Kootenai

Marriage License

KNOW ALL MEN BY THIS CERTIFICATE: That any regularly ordained minister of the Gospel, authorized by the rites and usages of the church or denomination of Christians, Hebrews, or religious body of which he may be a member, or any Judge or Justice of the Peace, or competent officer to whom this may come, he not knowing of any lawful impediments thereto, is hereby authorized and empowered to solemnize the rites of Matrimony between:

GROOM		AND	BRIDE	
1. Full Name	George W. Cameron		9. Full Name	Goldie M. Cameron
2. Address:	Seattle (City) King (County) Washington (State)		10. Address:	Seattle (City) King (County) Washington (State)
3. Age	33		11. Age	26
4. Color or Race	W		12. Color or Race	W
5. Single			13. Single	
6. Widowed			14. Widowed	
7. Divorced	D		15. Divorced	D
8. Birthplace: City	Falls City		16. Maiden Name if previously married	Goldie M. Brumbeugh
State	Washington		17. Birthplace: City	Selah
			State	Washington

And to certify the same to said parties, or either of them under his hand and seal, in his ministerial or official capacity, and thereupon he is required to deliver this copy to the parties so married.

IN TESTIMONY WHEREOF, I have hereunto set my hand and affixed my official seal, at Coeur d'Alene, Kootenai County, Idaho, this 28th day of August, A.D. 19 53.

JAMES D. RIGGS
Recorder
Ora E. Swan
Deputy

Marriage Certificate

I, Anna Rose Braune, a Justice of the Peace, residing at Coeur d' Alene, in the county of Kootenai in the State of Idaho, do certify that, in accordance with the authority on me conferred by the above license, I did on this 28th day of August, in the year A.D. 1953 at Coeur d' Alene in the county of Kootenai, in the State of Idaho, solemnize the rites of matrimony between George W. Cameron of Seattle, in the county of King, of the State of Washington, and Goldie M. Cameron of Seattle, in the county of King of the state of Washington, in the presence of Susie Handley and Ed Handley.

WITNESS My hand at the county aforesaid, this 28th day of August, A.D. 1953.

In the presence of:
Susie Handley
and Ed Handley

Anna Rose Braune

COMPARED INDEXED

Date received by County Recorder SEP 3 1953; Signature James D. Riggs County Recorder; Recorded Book 66, Page 597; Date Received by State Registrar SEP 15 1953

Officiant should send this copy back to the County Recorder immediately.

Department of Public Health
Division of Vital Statistics
Boise, Idaho

STATE OF IDAHO

State File No. 5321
County File No. 274361

(Use typewriter and/or black ink)

County of Kootenai

Marriage License

KNOW ALL MEN BY THIS CERTIFICATE: That any regularly ordained minister of the Gospel, authorized by the rites and usages of the church or denomination of Christians, Hebrews, or religious body of which he may be a member, or any Judge or Justice of the Peace, or competent officer to whom this may come, he not knowing of any lawful impediments thereto, is hereby authorized and empowered to solemnize the rites of Matrimony between:

GROOM		AND	BRIDE	
1. Full Name	Harry Tiedemann		9. Full Name	Lucille Conrad
2. Address:	Walla (City) Walla (County) Walla Walla (State) Washe		10. Address:	Walla Walla (City) Walla Walla (County) Washington (State)
3. Age	22		11. Age	18
4. Color or Race	W		12. Color or Race	W
5. Single	S		13. Single	S
6. Widowed			14. Widowed	
7. Divorced			15. Divorced	
8. Birthplace: City	Eklaka		16. Maiden Name if previously married	*****
State	Montana		17. Birthplace: City	Walla Walla
			State	Washington

And to certify the same to said parties, or either of them under his hand and seal, in his ministerial or official capacity, and thereupon he is required to deliver this copy to the parties so married.

IN TESTIMONY WHEREOF, I have hereunto set my hand and affixed my official seal, at Coeur d' Alene, Kootenai County, Idaho, this 28th day of August, A.D. 19 53.

James D. Riggs
Recorder
Catherine Clement
Deputy

Marriage Certificate

I, Anna Rose Braune, a Justice of the Peace, residing at Coeur d' Alene, in the county of Kootenai in the State of Idaho, do certify that, in accordance with the authority on me conferred by the above license, I did on this 29th day of August, in the year A.D. 1953 at Coeur d' Alene in the county of Kootenai, in the State of Idaho, solemnize the rites of matrimony between Harry Tiedemann of Walla Walla, in the county of Walla Walla of the State of Washington, and Lucille Conrad of Walla Walla, in the county of Walla Walla of the state of Washington, in the presence of Juanita Conrad and J.D. Vanderpool

WITNESS My hand at the county aforesaid, this 29th day of August, A.D. 1953.

In the presence of: Juanita Conrad
and J.D. Vanderpool

Anna Rose Braune
Justice of the Peace

COMPARED INDEXED

Date received by County Recorder SEP 3 1953; Signature James D. Riggs County Recorder; Recorded Book 66, Page 601; Date Received by State Registrar SEP 15 1953

Officiant should send this copy back to the County Recorder immediately.

Department of Public Health
Division of Vital Statistics
Boise, Idaho

STATE OF IDAHO

State File No. 5322
County File No. 274355

(Use typewriter and/or black ink)

County of Kootenai

Marriage License

KNOW ALL MEN BY THIS CERTIFICATE: That any regularly ordained minister of the Gospel, authorized by the rites and usages of the church or denomination of Christians, Hebrews, or religious body of which he may be a member, or any Judge or Justice of the Peace, or competent officer to whom this may come, he not knowing of any lawful impediments thereto, is hereby authorized and empowered to solemnize the rites of Matrimony between:

GROOM		BRIDE
1. Full Name	Lynn V. Spackman	9. Full Name Joan E. Howell
2. Address:	Drummond (City) Granite (County) Montana (State)	10. Address: Drummond (City) Granite (County) Montana (State)
3. Age	24	11. Age 18
4. Color or Race	W	12. Color or Race W
5. Single	S	13. Single S
6. Widowed		14. Widowed
7. Divorced		15. Divorced
8. Birthplace: City	Logan	16. Maiden Name if previously married
State	Utah	17. Birthplace: City Missoula
		State Montana

AND

And to certify the same to said parties, or either of them under his hand and seal, in his ministerial or official capacity, and thereupon he is required to deliver this copy to the parties so married.

IN TESTIMONY WHEREOF, I have hereunto set my hand and affixed my official seal, at Coeur d'Alene, Kootenai County, Idaho, this 29th day of August, A.D. 19 53.

JAMES D. RIGGS
Recorder
Ora E. Swan
Deputy

Marriage Certificate

I, Anna Rose Braune, a Justice of the Peace residing at Coeur d' Alene, in the county of Kootenai in the State of Idaho, do certify that, in accordance with the authority on me conferred by the above license, I did on this 29th day of August, in the year A.D. 19 53 at Coeur d' Alene in the county of Kootenai, in the State of Idaho, solemnize the rites of matrimony between Lynn V.Spackman of Drummond, in the county of Granite, of the State of Montana, and Joan E.Howell of Drummond, in the county of Granite of the state of Montana, in the presence of Georgia Fischer and W.J.Cox.

WITNESS My hand at the county aforesaid, this 29th day of August, A.D. 19 53.

In the presence of:
Georgia Fischer
and W. J. Cox

Anna Rose Braune
Justice of the Peace

COMPARED INDEXED

Date received by County Recorder SEP 3 1953; Signature James D. Riggs County Recorder; Recorded Book 66, Page 600; Date Received by State Registrar SEP 15 1953

Officiant should send this copy back to the County Recorder immediately.

5323

Department of Public Health
Division of Vital Statistics
Boise, Idaho

STATE OF IDAHO

State File No. 274360
County File No.

County of Kootenai

Marriage License

KNOW ALL MEN BY THIS CERTIFICATE: That any regularly ordained minister of the Gospel, authorized by the rites and usages of the church or denomination of Christians, Hebrews, or religious body of which he may be a member, or any Judge or Justice of the Peace, or competent officer to whom this may come, he not knowing of any lawful impediments thereto, is hereby authorized and empowered to solemnize the rites of Matrimony between:

GROOM	AND	BRIDE
1. Full Name Cecil C. ~~Stewart~~ Stuart		9. Full Name Gloria Hecla
2. Address: Spokane (City) Spokane (County) Washington (State)		10. Address: Spokane (City) Spokane (County) Washington (State)
3. Age 22 4. Color or Race W 5. Single S 6. Widowed 7. Divorced		11. Age 18 12. Color or Race W 13. Single S 14. Widowed 15. Divorced
8. Birthplace: City Sparta State N. Carolina Speedwell, Virginia		16. Maiden Name if previously married ••••
		17. Birthplace: City Spokane State Washington

And to certify the same to said parties, or either of them under his hand and seal, in his ministerial or official capacity, and thereupon he is required to deliver this copy to the parties so married.

IN TESTIMONY WHEREOF, I have hereunto set my hand and affixed my official seal, at Coeur d' Alene, Kootenai County, Idaho, this 29th day of August, A.D. 19 53.

James D. Riggs
Recorder

Patricia Clement
Deputy

Marriage Certificate

I, Anna Rose Braune, a Justice of the Peace, residing at Coeur d' Alene, in the county of Kootenai in the State of Idaho, do certify that, in accordance with the authority on me conferred by the above license, I did on this 29th day of August, in the year A.D. 19 53 at Coeur d' Alene in the county of Kootenai, in the State of Idaho, solemnize the rites of matrimony between Cecil C. Stewart of Spokane, in the county of Spokane, of the State of Washington, and Gloria Hecla of Spokane, in the county of Spokane of the state of Washington, in the presence of Mrs. Orville Hecla and Orville Hecla.

WITNESS My hand at the county aforesaid, this 29th day of August, A.D. 19 53.

In the presence of: Mrs Orville Hecla
and Orville T Hecla

COMPARED INDEXED

Anna Rose Braune
Justice of the Peace

Date received by County Recorder SEP 3 1953; Signature James D Riggs County Recorder; Recorded Book 66, Page 600; Date Received by State Registrar SEP 15 1953

(Use typewriter and/or black ink)

Officiant should send this copy back to the County Recorder immediately.

RECEIVED
DEC 11 53
Division of Vital Statistics

A F F I D A V I T

STATE OF)
) ss
County of)

Cecil C. Stuart, being duly sworn, deposes and says that he made application to the Recorder's office of Kootenai County, State of Idaho, for a license to wed Gloria Hecla on August 29, 1953, and that said license was issued, but the name Stuart was spelled on the license Stewart instead of Stuart and that said name should be spelled Stuart; that the birthplace listed on the marriage license was as listed on the Joint Affidavit, to-wit: Sparta, North Carolina; that this birthplace should be Speedwell, Virginia; that this affidavit is made for the purpose of clearing the records in regard to the marriage of Cecil C. Stuart and Gloria Hecla.

Cecil C. Stuart

Subscribed and sworn to before me this 4 day of Dec. 1953.

Susie Temple
Notary Public in and for
the State of Washington

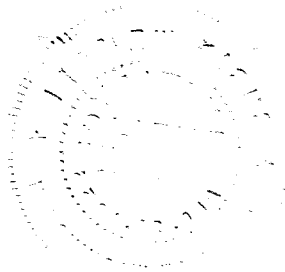

Department of Public Health
Division of Vital Statistics
Boise, Idaho

STATE OF IDAHO

State File No. 5324
County File No. 274362

County of Kootenai

Marriage License

KNOW ALL MEN BY THIS CERTIFICATE: That any regularly ordained minister of the Gospel, authorized by the rites and usages of the church or denomination of Christians, Hebrews, or religious body of which he may be a member, or any Judge or Justice of the Peace, or competent officer to whom this may come, he not knowing of any lawful impediments thereto, is hereby authorized and empowered to solemnize the rites of Matrimony between:

GROOM		AND	BRIDE	
1. Full Name	Tom Hawthorne		9. Full Name	Gloria Sorensen
2. Address:	Black Diamond (City) King (County) Washington (State)		10. Address:	Black Diamond (City) King (County) Washington (State)
3. Age 21	4. Color or Race W	5. Single S 6. Widowed 7. Divorced	11. Age 19	12. Color or Race W 13. Single S 14. Widowed 15. Divorced
8. Birthplace: City	Renton State Washington		16. Maiden Name if previously married	***
			17. Birthplace: City	Seattle State Washington

And to certify the same to said parties, or either of them under his hand and seal, in his ministerial or official capacity, and thereupon he is required to deliver this copy to the parties so married.

IN TESTIMONY WHEREOF, I have hereunto set my hand and affixed my official seal, at Coeur d'Alene, Kootenai County, Idaho, this 29th day of August, A.D. 19 53.

James D. Riggs
Recorder

Marguerite Tomblin
Deputy

Marriage Certificate

I, Anna Rose Braune, a Justice of the Peace, residing at Coeur d' Alene, in the county of Kootenai in the State of Idaho, do certify that, in accordance with the authority on me conferred by the above license, I did on this 29th day of August, in the year A.D. 19 53 at Coeur d' Alene in the county of Kootenai, in the State of Idaho, solemnize the rites of matrimony between Tom Hawthorne of Black Diamond, in the county of King, of the State of Washington, and Gloria Sorensen of Black Diamond, in the county of King of the state of Washington, in the presence of Mrs. Jerry Sonneson and Gerald Sonneson.

WITNESS My hand at the county aforesaid, this 29th day of August, A.D. 19 53.

In the presence of:
Mrs Jerry Sonneson
and
Gerald Sonneson

Anna Rose Braune
Justice of the Peace

COMPARED INDEXED

Date received by County Recorder SEP 3 1953; Signature James D. Riggs County Recorder; Recorded Book 66, Page 601; Date Received by State Registrar SEP 15 1953

(Use typewriter and/or black ink)

Officiant should send this copy back to the County Recorder immediately.

(Use typewriter and/or black ink)

Department of Public Health
Division of Vital Statistics
Boise, Idaho

STATE OF IDAHO

State File No. 5325
County File No. 274271

County of Kootenai

Marriage License

KNOW ALL MEN BY THIS CERTIFICATE: That any regularly ordained minister of the Gospel, authorized by the rites and usages of the church or denomination of Christians, Hebrews, or religious body of which he may be a member, or any Judge or Justice of the Peace, or competent officer to whom this may come, he not knowing of any lawful impediments thereto, is hereby authorized and empowered to solemnize the rites of Matrimony between:

GROOM		BRIDE
1. Full Name	Ivan N. Look	9. Full Name Dorothy M. Beck
2. Address: City	Spokane	10. Address: City Spokane
County	Spokane	County Spokane
State	Washington	State Washington
3. Age	32	11. Age 27
4. Color or Race	W	12. Color or Race W
5. Single		13. Single
6. Widowed		14. Widowed
7. Divorced	D	15. Divorced D
8. Birthplace: City	Marcus	16. Maiden Name if previously married Dorothy Erdman
State	Washington	17. Birthplace: City Ritzville
		State Washington

And to certify the same to said parties, or either of them under his hand and seal, in his ministerial or official capacity, and thereupon he is required to deliver this copy to the parties so married.

IN TESTIMONY WHEREOF, I have hereunto set my hand and affixed my official seal, at Coeur d' Alene, Kootenai County, Idaho, this 29th day of August, A.D. 19 53.

James D. Riggs
Recorder

Barbara Clement
Deputy

Marriage Certificate -

I, M.E.Frandsen, a Justice of the Peace, residing at Coeur d'Alene, in the county of Kootenai in the State of Idaho, do certify that, in accordance with the authority on me conferred by the above license, I did on this 29th day of Aug., in the year A.D. 1953 at Coeur d'Alene in the county of Kootenai, in the State of Idaho, solemnize the rites of matrimony between Ivan N. Look of Spokane, in the county of Spokane, of the State of Wash., and Dorothy M. Beck of Spokane, in the county of Spokane of the state of Wash., in the presence of A.W.Severson and Caroline Erdman

WITNESS My hand at the county aforesaid, this 29th day of Aug., A.D. 19 53.

In the presence of: A. W. Severson
and Caroline Erdman

M. E. Frandsen
Justice of the Peace

COMPARED

INDEXED

Date received by County Recorder SEP 1 1953; Signature James D Riggs County Recorder;
Recorded Book 66, Page 585
Date Received by State Registrar SEP 9 - 1953

Officiant should send this copy back to the County Recorder immediately.

Department of Public Health
Division of Vital Statistics
Boise, Idaho

STATE OF IDAHO

State File No. 5326
County File No. 274272

(Use typewriter and/or black ink)

County of Kootenai

Marriage License

KNOW ALL MEN BY THIS CERTIFICATE: That any regularly ordained minister of the Gospel, authorized by the rites and usages of the church or denomination of Christians, Hebrews, or religious body of which he may be a member, or any Judge or Justice of the Peace, or competent officer to whom this may come, he not knowing of any lawful impediments thereto, is hereby authorized and empowered to solemnize the rites of Matrimony between:

GROOM		BRIDE
1. Full Name	Paul Cox	9. Full Name Betty Hays
2. Address:	Sandpoint (City) Bonner (County) Idaho (State)	10. Address: Sandpoint (City) Bonner (County) Idaho (State)
3. Age	19	11. Age 16
4. Color or Race	W	12. Color or Race W
5. Single	S	13. Single S
6. Widowed		14. Widowed
7. Divorced		15. Divorced
8. Birthplace: City	Cache	16. Maiden Name if previously married * * * * * *
State	Oklahoma	17. Birthplace: City Livingston State Montana

And to certify the same to said parties, or either of them under his hand and seal, in his ministerial or official capacity, and thereupon he is required to deliver this copy to the parties so married.

IN TESTIMONY WHEREOF, I have hereunto set my hand and affixed my official seal, at Coeur d'Alene, Kootenai County, Idaho, this 29 day of August, A.D. 1953.

James D. Riggs
Recorder

Sue Langford
Deputy

Marriage Certificate

I, M.E.Frandsen, a Justice of the Peace, residing at Coeur d'Alene, in the county of Kootenai in the State of Idaho, do certify that, in accordance with the authority on me conferred by the above license, I did on this 29th day of Aug., in the year A.D. 1953 at Coeur d'Alene in the county of Kootenai, in the State of Idaho, solemnize the rites of matrimony between Paul Cox of Sandpoint, in the county of Bonner, of the State of Idaho, and Betty Hays of Sandpoint, in the county of Bonner of the state of Idaho, in the presence of Robert E. Hays and Claribell D. Hays.

WITNESS My hand at the county aforesaid, this 29th day of Aug., A.D. 1953.

In the presence of:
Robert E Hays
and
Claribel D Hays

M.E.Frandsen
Justice of the Peace

COMPARED
INDEXED

Officiant should send this copy back to the County Recorder immediately.

Date received by County Recorder SEP 1 1953; Signature James D Riggs County Recorder; Recorded Book 66, Page 586; Date Received by State Registrar SEP 9 - 1953

Department of Public Health
Division of Vital Statistics
Boise, Idaho

STATE OF IDAHO

State File No. 5327
County File No. 274273

County of Kootenai

Marriage License

KNOW ALL MEN BY THIS CERTIFICATE: That any regularly ordained minister of the Gospel, authorized by the rites and usages of the church or denomination of Christians, Hebrews, or religious body of which he may be a member, or any Judge or Justice of the Peace, or competent officer to whom this may come, he not knowing of any lawful impediments thereto, is hereby authorized and empowered to solemnize the rites of Matrimony between:

GROOM		AND	BRIDE	
1. Full Name	G. E. Schuppert		9. Full Name	Maxine Rogers
2. Address:	Bremerton (City) Kitsap (County) Washington (State)		10. Address:	Bremerton (City) Kitsap (County) Washington (State)
3. Age 34	4. Color or Race W	5. Single ___ 6. Widowed ___ 7. Divorced D	11. Age 24	12. Color or Race W 13. Single ___ 14. Widowed ___ 15. Divorced D
8. Birthplace: City	DePauw	State Illinois	16. Maiden Name if previously married	Maxine Dickinson
			17. Birthplace: City	Scobey State Montana

And to certify the same to said parties, or either of them under his hand and seal, in his ministerial or official capacity, and thereupon he is required to deliver this copy to the parties so married.

IN TESTIMONY WHEREOF, I have hereunto set my hand and affixed my official seal, at Coeur d' Alene, Kootenai County, Idaho, this 29th day of August, A.D. 19 53.

James D. Riggs
Recorder

Deputy

Marriage Certificate

I, M.E.Frandsen, a Justice of the Peace, residing at Coeur d'Alene, in the county of Kootenai in the State of Idaho, do certify that, in accordance with the authority on me conferred by the above license, I did on this 29th day of August, in the year A.D. 19 53 at Coeur d'Alene in the county of Kootenai, in the State of Idaho, solemnize the rites of matrimony between G.E.Schuppert of Bremerton, in the county of Kitsap, of the State of Wash., and Maxine Rogers of Bremerton, in the county of Kitsap of the state of Wash., in the presence of Hezel P. Severson and A.W.Severson.

WITNESS My hand at the county aforesaid, this 29th day of Aug., A.D. 19 53.

In the presence of:

Hezel P. Severson

and A.W. Severson

M.E. Frandsen
Justice of the Peace

COMPARED

SEP 1953

Date received by County Recorder ___; Signature James D. Riggs County Recorder; Recorded Book 66, Page 586; Date Received by State Registrar SEP 9 - 1953

(Use typewriter and/or black ink)

Officiant should send this copy back to the County Recorder immediately.

(Use typewriter and/or black ink)

Officiant should send this copy back to the County Recorder immediately.

Department of Public Health
Division of Vital Statistics
Boise, Idaho

STATE OF IDAHO

State File No. 5328
County File No. 274259

County of Kootenai

Marriage License

KNOW ALL MEN BY THIS CERTIFICATE: That any regularly ordained minister of the Gospel, authorized by the rites and usages of the church or denomination of Christians, Hebrews, or religious body of which he may be a member, or any Judge or Justice of the Peace, or competent officer to whom this may come, he not knowing of any lawful impediments thereto, is hereby authorized and empowered to solemnize the rites of Matrimony between:

GROOM		AND	BRIDE	
1. Full Name	Paul O. Ousley		9. Full Name	Mary Addington
2. Address:	Harrison (City) Kootenai (County) Idaho (State)		10. Address:	Harrison (City) Kootenai (County) Idaho (State)
3. Age 24	4. Color or Race W	5. Single S 6. Widowed ___ 7. Divorced ___	11. Age 16	12. Color or Race W 13. Single S 14. Widowed ___ 15. Divorced ___
8. Birthplace: City	Colfax State Washington		16. Maiden Name if previously married	* * *
			17. Birthplace: City	Spokane State Washington

And to certify the same to said parties, or either of them under his hand and seal, in his ministerial or official capacity, and thereupon he is required to deliver this copy to the parties so married.

IN TESTIMONY WHEREOF, I have hereunto set my hand and affixed my official seal, at Coeur d'Alene, Kootenai County, Idaho, this 29th day of August, A.D. 19 53.

James D. Riggs
Recorder

Marguerite Tomblin
Deputy

Marriage Certificate

I, E.C. Knauts, a Baptist minister, residing at Coeur D Alene, in the county of Kootenai in the State of Idaho, do certify that, in accordance with the authority on me conferred by the above license, I did on this 29th day of August, in the year A.D. 1953 at Coeur D Alene in the county of Kootenai, in the State of Idaho, solemnize the rites of matrimony between Paul O. Ousley of Harrison, in the county of Kootenai, of the State of Idaho, and Mary Addington of Harrison, in the county of Kootenai of the state of Idaho, in the presence of Mr. A.P. Ross and Mrs. A.P. Ross.

WITNESS My hand at the county aforesaid, this 29th day of August, A.D. 1953.

In the presence of:
Mrs A.P. Ross
and
A.P. Ross

Rev. Eugene Knauts

COMPARED
INDEXED

Date received by County Recorder SEP 1 1953; Signature James D Riggs County Recorder; Recorded Book 66, Page 579; Date Received by State Registrar SEP 9 - 1953

5329

Department of Public Health
Division of Vital Statistics
Boise, Idaho

STATE OF IDAHO

State File No. 274247
County File No. _____

(Use typewriter and/or black ink)

County of Kootenai

Marriage License

KNOW ALL MEN BY THIS CERTIFICATE: That any regularly ordained minister of the Gospel, authorized by the rites and usages of the church or denomination of Christians, Hebrews, or religious body of which he may be a member, or any Judge or Justice of the Peace, or competent officer to whom this may come, he not knowing of any lawful impediments thereto, is hereby authorized and empowered to solemnize the rites of Matrimony between:

GROOM		AND	BRIDE	
1. Full Name	William A. Reinier		9. Full Name	Joan Margaret Thor
2. Address:	Fairchild AFB (City) Spokane (County) Washington (State)		10. Address:	Spokane (City) Spokane (County) Washington (State)
3. Age	20		11. Age	18
4. Color or Race	W		12. Color or Race	W
5. Single	S		13. Single	S
6. Widowed			14. Widowed	
7. Divorced			15. Divorced	
8. Birthplace: City	Columbus		16. Maiden Name if previously married	******
State	Ohio		17. Birthplace: City	Nelson B.C.
			State	Canada

And to certify the same to said parties, or either of them under his hand and seal, in his ministerial or official capacity, and thereupon he is required to deliver this copy to the parties so married.

IN TESTIMONY WHEREOF, I have hereunto set my hand and affixed my official seal, at Coeur d'Alene, Kootenai County, Idaho, this 29 day of August, A.D. 19 53.

James D. Riggs
Recorder

Sue Langford
Deputy

Marriage Certificate

I, A.D. White, a Lutheran pastor, residing at Coeur d'Alene, in the county of Kootenay in the State of Idaho, do certify that, in accordance with the authority on me conferred by the above license, I did on this 29th day of August, in the year A.D. 1953 at Coeur d'Alene in the county of Kootenai, in the State of Idaho, solemnize the rites of matrimony between William A. Reinier of Fairchild A.F.B, in the county of Spokane, of the State of Washington, and Joan Margaret Thor of Spokane, in the county of Spokane of the state of Washington, in the presence of Ronald Hagerman and Mrs. Hazel Armani.

WITNESS My hand at the county aforesaid, this 29th day of August, A.D. 1953.

In the presence of: Mrs. Hazel Armani
and Mr. Ronald L. Hagerman

A.D. White, pastor

COMPARED
INDEXED

Date received by County Recorder SEP 1 1953; Signature Edward Riggs County Recorder; Recorded Book 66, Page 578

Date Received by State Registrar SEP 9 - 1953

Officiant should send this copy back to the County Recorder immediately.

(Use typewriter and/or black ink)

Department of Public Health
Division of Vital Statistics
Boise, Idaho

STATE OF IDAHO

State File No. 5330
County File No. 274274

County of Kootenai

Marriage License

KNOW ALL MEN BY THIS CERTIFICATE: That any regularly ordained minister of the Gospel, authorized by the rites and usages of the church or denomination of Christians, Hebrews, or religious body of which he may be a member, or any Judge or Justice of the Peace, or competent officer to whom this may come, he not knowing of any lawful impediments thereto, is hereby authorized and empowered to solemnize the rites of Matrimony between:

GROOM		AND	BRIDE	
1. Full Name	Ernest Greig		9. Full Name	Jo Anne Fenske
2. Address:	Kalispell (City) Flathead (County) Montana (State)		10. Address:	Kalispell (City) Flathead (County) Montana (State)
3. Age 24	4. Color or Race W 5. Single S 6. Widowed 7. Divorced		11. Age 18	12. Color or Race W 13. Single S 14. Widowed 15. Divorced
8. Birthplace: City	Kalispell State Montana		16. Maiden Name if previously married	----
			17. Birthplace: City	Glasgow State Montana

And to certify the same to said parties, or either of them under his hand and seal, in his ministerial or official capacity, and thereupon he is required to deliver this copy to the parties so married.

IN TESTIMONY WHEREOF, I have hereunto set my hand and affixed my official seal, at Coeur d' Alene, Kootenai County, Idaho, this 29th day of August, A.D. 19 53.

James D. Riggs
Recorder
Patricia Clement
Deputy

Marriage Certificate

I, M.E.Frandsen, a Justice of the Peace, residing at Coeur d'Alene, in the county of Kootenai in the State of Idaho, do certify that, in accordance with the authority on me conferred by the above license, I did on this 29th day of Aug., in the year A.D. 1953 at Coeur d'Alene in the county of Kootenai in the State of Idaho, solemnize the rites of matrimony between Ernest Greig of Kalispell, in the county of Flathead, of the State of Mont., and Jo Ann Fenske of Kalispell, in the county of Flathead of the state of Mont., in the presence of Cliff Johnson and Elmer Meuller.

WITNESS My hand at the county aforesaid, this 29th day of August, A.D. 1953.

In the presence of: Cliff Johnson
and Elmer Meuller

M.E.Frandsen
Justice of the Peace

COMPARED

Date received by County Recorder SEP 1 1953; Signature James D Riggs County Recorder; Recorded Book 66, Page 587; Date Received by State Registrar SEP 9 - 1953

Officiant should send this copy back to the County Recorder immediately.

5331

(Use typewriter and/or black ink)

Department of Public Health
Division of Vital Statistics
Boise, Idaho

STATE OF IDAHO

State File No. 274275
County File No.

County of Kootenai

Marriage License

KNOW ALL MEN BY THIS CERTIFICATE: That any regularly ordained minister of the Gospel, authorized by the rites and usages of the church or denomination of Christians, Hebrews, or religious body of which he may be a member, or any Judge or Justice of the Peace, or competent officer to whom this may come, he not knowing of any lawful impediments thereto, is hereby authorized and empowered to solemnize the rites of Matrimony between:

GROOM		BRIDE
1. Full Name	Charles M. McLavey	9. Full Name Donalee Hallin
2. Address: City	Seattle	10. Address: City Seattle
County	King	County King
State	Washington	State Washington
3. Age	19	11. Age 18
4. Color or Race	W	12. Color or Race W
5. Single	S	13. Single S
6. Widowed		14. Widowed
7. Divorced		15. Divorced
8. Birthplace: City	Seattle	16. Maiden Name if previously married *****
State	Washington	17. Birthplace: City Spokane State Washington

And to certify the same to said parties, or either of them under his hand and seal, in his ministerial or official capacity, and thereupon he is required to deliver this copy to the parties so married.

IN TESTIMONY WHEREOF, I have hereunto set my hand and affixed my official seal, at Coeur d' Alene, Kootenai County, Idaho, this 29th day of August, A.D. 19 53.

James D. Riggs
Recorder

Catrina Clement
Deputy

Marriage Certificate

I, M.E.Frandsen, a Justice of the Peace, residing at Coeur d'Alene, in the county of Kootenai in the State of Idaho, do certify that, in accordance with the authority on me conferred by the above license, I did on this 29th day of Aug., in the year A.D. 19 53 at Coeur d' lene in the county of Kootenai, in the State of Idaho, solemnize the rites of matrimony between Charles M. McLavey of Seattle, in the county of King, of the State of Wash., and Donalee Hallin of Seattle, in the county of King of the state of Wash., in the presence of Robert Moore and Esther Lane.

WITNESS My hand at the county aforesaid, this 29th day of Aug., A.D. 19 53.

In the presence of:
Robert Moore
and Esther Lane

M. E. Frandsen
Justice of the Peace

COMPARED

Date received by County Recorder SEP 1 1953; Signature James D Riggs County Recorder; Recorded Book 66, Page 587; Date Received by State Registrar SEP 9 - 1953

Officiant should send this copy back to the County Recorder immediately.

Department of Public Health
Division of Vital Statistics
Boise, Idaho

STATE OF IDAHO

State File No. 5332
County File No. 274276

County of Kootenai

Marriage License

KNOW ALL MEN BY THIS CERTIFICATE: That any regularly ordained minister of the Gospel, authorized by the rites and usages of the church or denomination of Christians, Hebrews, or religious body of which he may be a member, or any Judge or Justice of the Peace, or competent officer to whom this may come, he not knowing of any lawful impediments thereto, is hereby authorized and empowered to solemnize the rites of Matrimony between:

GROOM		AND	BRIDE	
1. Full Name	Louie E. Burchett		9. Full Name	Esther M. Lane
2. Address:	Colbert (City) Spokane (County) Washington (State)		10. Address:	Opportunity (City) Spokane (County) Washington (State)
3. Age 61	4. Color or Race W 5. Single ___ 6. Widowed ___ 7. Divorced D		11. Age 55	12. Color or Race W 13. Single ___ 14. Widowed ___ 15. Divorced D
8. Birthplace: City	Wayside State Washington		16. Maiden Name if previously married	Esther M. Steavens
			17. Birthplace: City	Red Cloud State Nebraska

And to certify the same to said parties, or either of them under his hand and seal, in his ministerial or official capacity, and thereupon he is required to deliver this copy to the parties so married.

IN TESTIMONY WHEREOF, I have hereunto set my hand and affixed my official seal, at Coeur d'Alene, Kootenai County, Idaho, this 29th day of August, A.D. 19 53.

JAMES D. RIGGS
Recorder
Ora E. Swan
Deputy

Marriage Certificate

I, M.E.Frandsen, a Justice of the Peace, residing at Coeur d'Alene, in the county of Kootenai in the State of Idaho, do certify that, in accordance with the authority on me conferred by the above license, I did on this 29th day of Aug., in the year A.D. 19 53 at Coeur d'Alene in the county of Kootenai, in the State of Idaho, solemnize the rites of matrimony between Louie E. Burchett of Colbert, in the county of Spokane, of the State of Wash., and Esther M. Lane of Opportunity, in the county of Spokane of the state of Wash., in the presence of Charles M. McLavey and Leona R. Crume

WITNESS My hand at the county aforesaid, this 29th day of Aug., A.D. 19 53

In the presence of:
Charles M. McLavey
and Leona R Crume

M.E. Frandsen
Justice of the Peace

COMPARED
INDEXED

Date received by County Recorder SEP 1 1953; Signature James D Riggs County Recorder; Recorded Book 66, Page 588; Date Received by State Registrar SEP 9 - 1953

(Use typewriter and/or black ink)

Officiant should send this copy back to the County Recorder immediately.

Department of Public Health
Division of Vital Statistics
Boise, Idaho

STATE OF IDAHO

State File No. 5330
County File No. 274277

County of Kootenai

Marriage License

KNOW ALL MEN BY THIS CERTIFICATE: That any regularly ordained minister of the Gospel, authorized by the rites and usages of the church or denomination of Christians, Hebrews, or religious body of which he may be a member, or any Judge or Justice of the Peace, or competent officer to whom this may come, he not knowing of any lawful impediments thereto, is hereby authorized and empowered to solemnize the rites of Matrimony between:

GROOM	AND	BRIDE
1. Full Name Louis R. Traverso		9. Full Name Florence K. Johnson
2. Address: Seattle (City) King (County) Washington (State)		10. Address: Coeur d'Alene (City) Kootenai (County) Idaho (State)
3. Age 28 4. Color or Race W 5. Single ___ 6. Widowed ___ 7. Divorced D		11. Age 28 12. Color or Race W 13. Single ___ 14. Widowed ___ 15. Divorced D
8. Birthplace: City Renton State Washington		16. Maiden Name if previously married Florence K. Johnson
		17. Birthplace: City Fosston State Minnesota

And to certify the same to said parties, or either of them under his hand and seal, in his ministerial or official capacity, and thereupon he is required to deliver this copy to the parties so married.

IN TESTIMONY WHEREOF, I have hereunto set my hand and affixed my official seal, at Coeur d'Alene, Kootenai County, Idaho, this 29th day of August, A.D. 1953.

James D. Riggs
Recorder

Marguerite Tomblin
Deputy

Marriage Certificate

I, M.E.Frandsen, a Justice of the Peace, residing at Coeur d'Alene, in the county of Kootenai in the State of Idaho, do certify that, in accordance with the authority on me conferred by the above license, I did on this 29th day of August, in the year A.D. 1953 at Coeur d'Alene in the county of Kootenai, in the State of Idaho, solemnize the rites of matrimony between Louis R. Traverso of Seattle, in the county of King of the State of Wash. and Florence K. Johnson of Coeur d'Alene, in the county of Kootenai of the state of Idaho, in the presence of Ila Johnson and Vern Johnson.

WITNESS My hand at the county aforesaid, this 29th day of August, A.D. 1953.

In the presence of: Ila Johnson

and Vern Johnson

M E Frandsen
Justice of the Peace

COMPARED
INDEXED

Date received by County Recorder SEP 1 1953; Signature James D Riggs County Recorder; Recorded Book 66, Page 588; Date Received by State Registrar SEP 9 - 1953

(Use typewriter and/or black ink)

Officiant should send this copy back to the County Recorder immediately.

Department of Public Health
Division of Vital Statistics
Boise, Idaho

STATE OF IDAHO

State File No. 5334
County File No. 274278

County of Kootenai

Marriage License

KNOW ALL MEN BY THIS CERTIFICATE: That any regularly ordained minister of the Gospel, authorized by the rites and usages of the church or denomination of Christians, Hebrews, or religious body of which he may be a member, or any Judge or Justice of the Peace, or competent officer to whom this may come, he not knowing of any lawful impediments thereto, is hereby authorized and empowered to solemnize the rites of Matrimony between:

GROOM		BRIDE
1. Full Name	Robert McCoy	9. Full Name: Ilene McClees
2. Address:	Seattle (City) King (County) Washington (State)	10. Address: Seattle (City) King (County) Washington (State)
3. Age	21	11. Age: 25
4. Color or Race	W	12. Color or Race: W
5. Single	S	13. Single:
6. Widowed		14. Widowed:
7. Divorced		15. Divorced: D
8. Birthplace: City	Seattle	16. Maiden Name if previously married: Ilene Twitchell
State	Washington	17. Birthplace: City: Escalante
		State: Utah

And to certify the same to said parties, or either of them under his hand and seal, in his ministerial or official capacity, and thereupon he is required to deliver this copy to the parties so married.

IN TESTIMONY WHEREOF, I have hereunto set my hand and affixed my official seal, at Coeur d' Alene Kootenai County, Idaho, this 29th day of August, A.D. 19 53.

James D. Riggs
Recorder
Dolores Judd
Deputy

Marriage Certificate

I, M. E. Frandsen, a Justice of the Peace, residing at Coeur d' Alene, in the county of Kootenai in the State of Idaho, do certify that, in accordance with the authority on me conferred by the above license, I did on this 29th day of August, in the year A.D. 19 53 at Coeur d' Alene in the county of Kootenai, in the State of Idaho, solemnize the rites of matrimony between Robert McCoy of Seattle, in the county of King, of the State of Washington, and Ilene McClees of Seattle, in the county of King of the state of Washington, in the presence of Delores J. Sams and Virgil W. Lowder.

WITNESS My hand at the county aforesaid, this 29th day of August, A.D. 19 53.

In the presence of:
Delores J Sams
and Virgil W Lowder

M. E Frandsen
Justice of the Peace

COMPARED

Date received SEP 1 1953 by County Recorder; Signature James D Riggs, County Recorder; Recorded Book 66, Page 589; Date Received SEP 9 - 1953 by State Registrar

(Use typewriter and/or black ink)

Officiant should send this copy back to the County Recorder immediately.

Department of Public Health
Division of Vital Statistics
Boise, Idaho

STATE OF IDAHO

State File No. 5335
County File No. 274279

(Use typewriter and/or black ink)

County of Kootenai

Marriage License

KNOW ALL MEN BY THIS CERTIFICATE: That any regularly ordained minister of the Gospel, authorized by the rites and usages of the church or denomination of Christians, Hebrews, or religious body of which he may be a member, or any Judge or Justice of the Peace, or competent officer to whom this may come, he not knowing of any lawful impediments thereto, is hereby authorized and empowered to solemnize the rites of Matrimony between:

GROOM		AND	BRIDE	
1. Full Name	John L. LaVigne		9. Full Name	Gladys McArthur
2. Address:	Spokane (City) Spokane (County) Washington (State)		10. Address:	Spokane (City) Spokane (County) Washington (State)
3. Age	25		11. Age	20
4. Color or Race	W		12. Color or Race	W
5. Single ___ 6. Widowed ___ 7. Divorced	D		13. Single ___ 14. Widowed ___ 15. Divorced	D
8. Birthplace: City	Newport		16. Maiden Name if previously married	Gladys Dorrel
State	Washington		17. Birthplace: City	Tonasket
			State	Washington

And to certify the same to said parties, or either of them under his hand and seal, in his ministerial or official capacity, and thereupon he is required to deliver this copy to the parties so married.

IN TESTIMONY WHEREOF, I have hereunto set my hand and affixed my official seal, at Coeur d' Alene, Kootenai County, Idaho, this 29th day of August, A.D. 19 53.

James D. Riggs
Recorder
Deputy

Marriage Certificate

I, M.E. Frandsen, a Justice of the Peace residing at Coeur d'Alene, in the county of Kootenai in the State of Idaho, do certify that, in accordance with the authority on me conferred by the above license, I did on this 29th day of Aug., in the year A.D. 19 53 at Coeur d'Alene in the county of Kootenai in the State of Idaho, solemnize the rites of matrimony between John J. LaVigne of Spokane, Wash. in the Gladys McArthur Spokane, of the State of Wash. and Shirley MacDonald of Spokane, Wash. of the state of D.S. MacDonald, in the county of Spokane, in the presence of 29th and Aug. 53.

WITNESS My hand at the county aforesaid, this ___ day of ___, A.D. 19___.

In the presence of:
D.S. MacDonald
and Shirley MacDonald

M.E. Frandsen
Justice of the Peace

COMPARED

Date received by County Recorder SEP 1 1953; Signature James D. Riggs, County Recorder; Recorded Book 66, Page 589; Date Received by State Registrar SEP 9 - 1953

Officiant should send this copy back to the County Recorder immediately.

Department of Public Health
Division of Vital Statistics
Boise, Idaho

STATE OF IDAHO

State File No. 5336
County File No. 274280

(Use typewriter and/or black ink)

County of Kootenai

Marriage License

KNOW ALL MEN BY THIS CERTIFICATE: That any regularly ordained minister of the Gospel, authorized by the rites and usages of the church or denomination of Christians, Hebrews, or religious body of which he may be a member, or any Judge or Justice of the Peace, or competent officer to whom this may come, he not knowing of any lawful impediments thereto, is hereby authorized and empowered to solemnize the rites of Matrimony between:

GROOM		BRIDE
1. Full Name	Sheldon Hinchey	9. Full Name Shirley Belway
2. Address:	Cranbrook B C Canada (City / County / State)	10. Address: Cranbrook B C Canada (City / County / State)
3. Age 22	4. Color or Race W	5. Single S 6. Widowed 7. Divorced
11. Age 18	12. Color or Race W	13. Single S 14. Widowed 15. Divorced
8. Birthplace: City	Moosejaw Sask. State Canada	16. Maiden Name if previously married ******
		17. Birthplace: City Calgary Alberta State Canada

And to certify the same to said parties, or either of them under his hand and seal, in his ministerial or official capacity, and thereupon he is required to deliver this copy to the parties so married.

IN TESTIMONY WHEREOF, I have hereunto set my hand and affixed my official seal, at Coeur d' Alene Kootenai County, Idaho, this 29th day of August, A.D. 19 53.

James D. Riggs
Recorder
Deputy

Marriage Certificate

I, M.E.Frandsen, a Justice of the Peace, residing at Coeur d'Alene, in the county of Kootenai in the State of Idaho, do certify that, in accordance with the authority on me conferred by the above license, I did on this 29th day of Aug., in the year A.D. 19 53 at Coeur d'Alene in the county of Kootenai in the State of Idaho, solemnize the rites of matrimony between Sheldon Hinchey of Cranbrook B.C. Canada, in the county of , of the State of , and Shirley Belway of Cranbrook, in the county of B.C. Canada, of the state of , in the presence of D.S.MacDonald and Shirley MacDonald.

WITNESS My hand at the county aforesaid, this 29th day of Aug., A.D. 19 53.

In the presence of: D.S. MacDonald
and Shirley MacDonald.

M.E. Frandsen
Justice of the Peace

COMPARED
INDEXED

Date received by County Recorder SEP 1 1953; Signature James D. Riggs County Recorder; Recorded Book 66, Page 590; Date Received by State Registrar SEP 9 - 1953

Officiant should send this copy back to the County Recorder immediately.

Department of Public Health
Division of Vital Statistics
Boise, Idaho

STATE OF IDAHO

State File No. 5337
County File No. 274281

County of Kootenai

Marriage License

KNOW ALL MEN BY THIS CERTIFICATE: That any regularly ordained minister of the Gospel, authorized by the rites and usages of the church or denomination of Christians, Hebrews, or religious body of which he may be a member, or any Judge or Justice of the Peace, or competent officer to whom this may come, he not knowing of any lawful impediments thereto, is hereby authorized and empowered to solemnize the rites of Matrimony between:

GROOM		BRIDE
1. Full Name	Wm Stinson	9. Full Name Mabel Tucker
2. Address: City / County / State	Calgary Alberta Canada	10. Address: City / County / State Calgary Alberta Canada
3. Age 42 4. Color or Race W 5. Single 6. Widowed 7. Divorced D		11. Age 40 12. Color or Race W 13. Single S 14. Widowed 15. Divorced
8. Birthplace: City Godridge Ontario State Canada		16. Maiden Name if previously married *****
		17. Birthplace: City Regina Sask. State Canada

And to certify the same to said parties, or either of them under his hand and seal, in his ministerial or official capacity, and thereupon he is required to deliver this copy to the parties so married.

IN TESTIMONY WHEREOF, I have hereunto set my hand and affixed my official seal, at Coeur d' Alene, Kootenai County, Idaho, this 27th day of August, A.D. 19 53.

James D. Riggs
Recorder

Deputy

Marriage Certificate

I, M.E. Frandsen, a Justice of the Peace, residing at Coeur d'Alene, in the county of Kootenai in the State of Idaho, do certify that, in accordance with the authority on me conferred by the above license, I did on this 29th day of Aug., in the year A.D. 19 53 at Coeur d'Alene in the county of Kootenai, in the State of Idaho, solemnize the rites of matrimony between Wm Stinson of Calgary, Alberta, in the county of Canada, of the State of Alberta, and Mabel Tucker of Calgary, Canada, in the county of Alberta, of the state of Canada, in the presence of Cliff Johnson and H.F. Spain and 29th day of August, A.D. 19 53.

WITNESS My hand at the county aforesaid, this day of

In the presence of: Cliff Johnson
and H.F. Spain

M.E. Frandsen
Justice of the Peace

COMPARED
INDEXED

Date received by County Recorder SEP 1 1953; Signature James D. Riggs County Recorder; Recorded Book 66, Page 590; Date Received by State Registrar SEP 9 - 1953

(Use typewriter and/or black ink)

Officiant should send this copy back to the County Recorder immediately.

(Use typewriter and/or black ink)

Officiant should send this copy back to the County Recorder immediately.

Department of Public Health
Division of Vital Statistics
Boise, Idaho

STATE OF IDAHO

State File No. 5338
County File No. 274282

County of Kootenai

Marriage License

KNOW ALL MEN BY THIS CERTIFICATE: That any regularly ordained minister of the Gospel, authorized by the rites and usages of the church or denomination of Christians, Hebrews, or religious body of which he may be a member, or any Judge or Justice of the Peace, or competent officer to whom this may come, he not knowing of any lawful impediments thereto, is hereby authorized and empowered to solemnize the rites of Matrimony between:

GROOM		AND	BRIDE	
1. Full Name	Edward Ruppell		9. Full Name	Violet Pallett
2. Address:	Yakima (City) Yakima (County) Washington (State)		10. Address:	Yakima (City) Yakima (County) Washington (State)
3. Age 56	4. Color or Race W	5. Single ___ 6. Widowed W	7. Divorced ___	11. Age 43 12. Color or Race W 13. Single ___ 14. Widowed ___ 15. Divorced D
8. Birthplace: City	San Francisco State California		16. Maiden Name if previously married	Violet Weaver
			17. Birthplace: City	Ephrata State Washington

And to certify the same to said parties, or either of them under his hand and seal, in his ministerial or official capacity, and thereupon he is required to deliver this copy to the parties so married.

IN TESTIMONY WHEREOF, I have hereunto set my hand and affixed my official seal, at Coeur d' Alene, Kootenai County, Idaho, this 29th day of August, A.D. 19 53

James D. Riggs
Recorder

Deputy

Marriage Certificate

I, M.E.Frandsen, a Justice of the Peace residing at Coeur d'Alene, in the county of Kootenai in the State of Idaho, do certify that, in accordance with the authority on me conferred by the above license, I did on this 29th day of August, in the year A.D. 1953 at Coeur d'Alene in the county of Kootenai, in the State of Idaho, solemnize the rites of matrimony between Edward Ruppell of Yakima, in the county of Yakima, of the State of Wash., and Violet Pallett of Yakima, in the county of Yakima of the state of Wash., in the presence of Cliff Johnson and W.J.Cox.

WITNESS My hand at the county aforesaid, this 29th day of August, A.D. 1953.

In the presence of: Cliff Johnson
and W. J. Cox

M. E. Frandsen
Justice of the Peace

COMPARED

Date received by County Recorder SEP 1 1953; Signature James D Riggs County Recorder; Recorded Book 66, Page 591; Date Received by State Registrar SEP 9 - 1953

Department of Public Health
Division of Vital Statistics
Boise, Idaho

STATE OF IDAHO

State File No. 5339
County File No. 274379

(Use typewriter and/or black ink)

County of Kootenai

Marriage License

KNOW ALL MEN BY THIS CERTIFICATE: That any regularly ordained minister of the Gospel, authorized by the rites and usages of the church or denomination of Christians, Hebrews, or religious body of which he may be a member, or any Judge or Justice of the Peace, or competent officer to whom this may come, he not knowing of any lawful impediments thereto, is hereby authorized and empowered to solemnize the rites of Matrimony between:

GROOM		AND	BRIDE	
1. Full Name	Larry L. DeWolf		9. Full Name	Mavis A. Stearns
2. Address:	Post Falls (City) Kootenai (County) Idaho (State)		10. Address:	Post Falls (City) Kootenai (County) Idaho (State)
3. Age	25	4. Color or Race W 5. Single 6. Widowed 7. Divorced D	11. Age	17 12. Color or Race W 13. Single S 14. Widowed 15. Divorced
8. Birthplace: City	Eagle Point State Oregon		16. Maiden Name if previously married	*******
			17. Birthplace: City	Spokane State Washington

And to certify the same to said parties, or either of them under his hand and seal, in his ministerial or official capacity, and thereupon he is required to deliver this copy to the parties so married.

IN TESTIMONY WHEREOF, I have hereunto set my hand and affixed my official seal, at Coeur d'Alene, Kootenai County, Idaho, this 29th day of August, A.D. 19 53.

JAMES D. HIGGS
Recorder

Cora E. Lowan
Deputy

Marriage Certificate

I, H. L. Bennett, a Justice of the Peace, residing at Post Falls, in the county of Kootenai in the State of Idaho, do certify that, in accordance with the authority on me conferred by the above license, I did on this 29th. day of August, in the year A.D. 19 53 at Post Falls in the county of Kootenai, in the State of Idaho, solemnize the rites of matrimony between Larry L. DeWolf of Post Falls, in the county of Kootenai, of the State of Idaho, and Mavis A. Stearns of Post Falls, in the county of Kootenai of the state of Idaho, in the presence of Mrs. Sadie M. DeWolf and Mrs. Violet E. Lowden.

WITNESS My hand at the county aforesaid, this 29th. day of August, A.D. 19 53.

In the presence of: Mrs Sadie Maud DeWolf
and Mrs Violet Elizabeth Lowden

H. L. Bennett

COMPARED INDEXED

Date received by County Recorder SEP 3 1953; Signature James D. Higgs County Recorder; Recorded Book 66 Page 603; Date Received by State Registrar SEP 15 1953

Officiant should send this copy back to the County Recorder immediately.

5340

Department of Public Health
Division of Vital Statistics
Boise, Idaho

STATE OF IDAHO

State File No. 274363
County File No.

County of Kootenai

Marriage License

KNOW ALL MEN BY THIS CERTIFICATE: That any regularly ordained minister of the Gospel, authorized by the rites and usages of the church or denomination of Christians, Hebrews, or religious body of which he may be a member, or any Judge or Justice of the Peace, or competent officer to whom this may come, he not knowing of any lawful impediments thereto, is hereby authorized and empowered to solemnize the rites of Matrimony between:

GROOM		AND	BRIDE	
1. Full Name	Delbert Farr		9. Full Name	Arlene Anderson
2. Address:	Spokane (City) Spokane (County) Washington (State)		10. Address:	Yakima (City) Yakima (County) Washington (State)
3. Age 28	4. Color or Race W	5. Single S 6. Widowed 7. Divorced	11. Age 26	12. Color or Race W 13. Single 14. Widowed W 15. Divorced
8. Birthplace: City	Albion	State Washington	16. Maiden Name if previously married	Arlene Estep
			17. Birthplace: City	Yakima State Washington

And to certify the same to said parties, or either of them under his hand and seal, in his ministerial or official capacity, and thereupon he is required to deliver this copy to the parties so married.

IN TESTIMONY WHEREOF, I have hereunto set my hand and affixed my official seal, at Coeur d'Alene, Kootenai County, Idaho, this 28th day of August, A.D. 1953.

James D. Riggs
Recorder

Marguerite Tomblin
Deputy

Marriage Certificate

I, Anna Rose Braune, a Justice of the Peace, residing at Coeur d' Alene, in the county of Kootenai in the State of Idaho, do certify that, in accordance with the authority on me conferred by the above license, I did on this 29th day of August, in the year A.D. 1953 at Coeur d' Alene in the county of Kootenai, in the State of Idaho, solemnize the rites of matrimony between Delbert Farr of Spokane, in the county of Spokane, of the State of Washington, and Arlene Anderson of Yakima, in the county of Yakima of the state of Washington, in the presence of Mrs. Cecil Farr and Cecil Farr

WITNESS My hand at the county aforesaid, this 29th day of August, A.D. 1953.

In the presence of:
Mrs. Cecil Farr
and
Cecil Farr

Anna Rose Braune
Justice of the Peace

CONFRONTED INDEXED

Date received by County Recorder SEP 3 1953; Signature James D. Riggs County Recorder; Recorded Book 66, Page 602; Date Received by State Registrar SEP 15 1953

(Use typewriter and/or black ink)

Officiant should send this copy back to the County Recorder immediately.

5341

Department of Public Health
Division of Vital Statistics
Boise, Idaho

STATE OF IDAHO

State File No. 274382
County File No.

(Use typewriter and/or black ink)

County of Kootenai

Marriage License

KNOW ALL MEN BY THIS CERTIFICATE: That any regularly ordained minister of the Gospel, authorized by the rites and usages of the church or denomination of Christians, Hebrews, or religious body of which he may be a member, or any Judge or Justice of the Peace, or competent officer to whom this may come, he not knowing of any lawful impediments thereto, is hereby authorized and empowered to solemnize the rites of Matrimony between:

GROOM		AND	BRIDE	
1. Full Name	Robert O. McMahon		9. Full Name	Doris Ailene Parsons
2. Address:	Spokane (City) Spokane (County) Washington (State)		10. Address:	Coeurd' Alene (City) Kootenai (County) Idaho (State)
3. Age	24	4. Color or Race W	5. Single S	6. Widowed 7. Divorced
8. Birthplace: City	Spokane State Washington		11. Age	23 12. Color or Race W 13. Single S 14. Widowed 15. Divorced
			16. Maiden Name if previously married	*****
			17. Birthplace: City	Coeurd'Alene State Idaho

And to certify the same to said parties, or either of them under his hand and seal, in his ministerial or official capacity, and thereupon he is required to deliver this copy to the parties so married.

IN TESTIMONY WHEREOF, I have hereunto set my hand and affixed my official seal,

at Coeurd'Alene, Kootenai County, Idaho,

this 28th day of August, A.D. 19 53.

James D. Riggs
Recorder

Deloris Tisdale
Deputy

Marriage Certificate

Lyman W. Winkle, a Minister residing at Coeurd'alene, in the county of Kootenai in the State of Idaho, do certify that, in accordance with the authority on me conferred by the above license, I did on this 29 day of August, in the year A.D. 1953 at Coeurd'alene in the county of Kootenai, in the State of Idaho, solemnize the rites of matrimony between Robert O. McMahon of Spokane, in the county of Spokane, of the State of Washington, and Doris Ailene Parsons of Coeurdalene, in the county of Kootenai of the state of Idaho, in the presence of Carol Parsons and Barry J. McMahon

WITNESS My hand at the county aforesaid, this 29 day of August, A.D. 1953.

In the presence of: Carol Parsons

and Barry J. McMahon

Lyman W. Winkle

COMPARED INDEXED

Officiant should send this copy back to the County Recorder immediately.

Date received by County Recorder SEP 3 1953; Signature James D. Riggs County Recorder; Recorded Book 66, Page 605; Date Received by State Registrar SEP 15 1953

Department of Public Health
Division of Vital Statistics
Boise, Idaho

STATE OF IDAHO

State File No. 5342
County File No. 274364

(Use typewriter and/or black ink)

County of Kootenai

Marriage License

KNOW ALL MEN BY THIS CERTIFICATE: That any regularly ordained minister of the Gospel, authorized by the rites and usages of the church or denomination of Christians, Hebrews, or religious body of which he may be a member, or any Judge or Justice of the Peace, or competent officer to whom this may come, he not knowing of any lawful impediments thereto, is hereby authorized and empowered to solemnize the rites of Matrimony between:

GROOM		AND	BRIDE	
1. Full Name	Jack H. Hanson		9. Full Name	Irene A. Gilbert
2. Address:	Spokane (City) Spokane (County) Washington (State)		10. Address:	Spokane (City) Spokane (County) Washington (State)
3. Age 49	4. Color or Race W	5. Single ___ 6. Widowed ___ 7. Divorced D	11. Age 38	12. Color or Race W 13. Single ___ 14. Widowed ___ 15. Divorced D
8. Birthplace: City	East Grand Forks State Minnesota		16. Maiden Name if previously married	Irene A Gilbert
			17. Birthplace: City	Spokane State Washington

And to certify the same to said parties, or either of them under his hand and seal, in his ministerial or official capacity, and thereupon he is required to deliver this copy to the parties so married.

IN TESTIMONY WHEREOF, I have hereunto set my hand and affixed my official seal, at Coeur d' Alene, Kootenai County, Idaho, this 30th day of August, A.D. 19 53.

James D. Riggs
Recorder
Deputy

Marriage Certificate

I, Anna Rose Braune, a Justice of the Peace, residing at Coeur d' Alene, in the county of Kootenai in the State of Idaho, do certify that, in accordance with the authority on me conferred by the above license, I did on this 30th day of August, in the year A.D. 19 53 at Coeur d' Alene in the county of Kootenai, in the State of Idaho, solemnize the rites of matrimony between Jack H. Hanson of Spokane, in the county of Spokane, of the State of Washington, and Irene A. Gilbert of Spokane, in the county of Spokane of the state of Washington, in the presence of Mrs. Betty Gleason and Harry E. Gleason

WITNESS My hand at the county aforesaid, this 30th day of August, A.D. 19 53.

In the presence of:
Mrs. Betty Gleason
and Harry E. Gleason

Anna Rose Braune
Justice of the Peace

COMPARED INDEXED

Date received by County Recorder SEP 3 1953; Signature James D. Riggs, County Recorder; Recorded Book 66, Page 602; Date Received by State Registrar SEP 15 1953

Officiant should send this copy back to the County Recorder immediately.

5343

Department of Public Health
Division of Vital Statistics
Boise, Idaho

STATE OF IDAHO

State File No. 274258
County File No.

(Use typewriter and/or black ink)

County of Kootenai

Marriage License

KNOW ALL MEN BY THIS CERTIFICATE: That any regularly ordained minister of the Gospel, authorized by the rites and usages of the church or denomination of Christians, Hebrews, or religious body of which he may be a member, or any Judge or Justice of the Peace, or competent officer to whom this may come, he not knowing of any lawful impediments thereto, is hereby authorized and empowered to solemnize the rites of Matrimony between:

GROOM		AND	BRIDE	
1. Full Name	John Elmer Millheisler		9. Full Name	Marlene Nielsen
2. Address:	Coeur d' Alene (City) Kootenai (County) Idaho (State)		10. Address:	Coeur d' Alene (City) Kootenai (County) Idaho (State)
3. Age 21	4. Color or Race W 5. Single S 6. Widowed 7. Divorced		11. Age 18	12. Color or Race W 13. Single S 14. Widowed 15. Divorced
8. Birthplace: City	Burlington State Colorado		16. Maiden Name if previously married	********
			17. Birthplace: City	Coeur d' Alene State Idaho

And to certify the same to said parties, or either of them under his hand and seal, in his ministerial or official capacity, and thereupon he is required to deliver this copy to the parties so married.

IN TESTIMONY WHEREOF, I have hereunto set my hand and affixed my official seal, at Coeur d' Alene, Kootenai County, Idaho, this 15th day of August, A.D. 1953.

James D. Riggs
Recorder
Dolores Tisdall
Deputy

Marriage Certificate

I, Joseph J. Elliott, a Catholic priest, residing at Coeur d'Alene, in the county of Kootenai in the State of Idaho, do certify that, in accordance with the authority on me conferred by the above license, I did on this 30th day of August, in the year A.D. 1953 at Coeur d'Alene in the county of Kootenai, in the State of Idaho, solemnize the rites of matrimony between Elmer Millheisler of Coeur d'Alene, in the county of Kootenai, of the State of Idaho, and Marlene Nielsen of Coeur d'Alene, in the county of Kootenai of the state of Idaho, in the presence of Helenmarie Hedberg and Robert Millheisler.

WITNESS My hand at the county aforesaid, this 30th day of August, A.D. 1953.

In the presence of:
Helenmarie Hedberg
and Robert Millheisler

COMPARED
Joseph J. Elliott
INDEXED

Date received by County Recorder SEP 1 1953; Signature James D. Riggs County Recorder; Recorded Book 66, Page 579; Date Received by State Registrar SEP 9 - 1953

Officiant should send this copy back to the County Recorder immediately.

(Use typewriter and/or black ink)

Officiant should send this copy back to the County Recorder immediately.

Department of Public Health
Division of Vital Statistics
Boise, Idaho

STATE OF IDAHO

State File No. 5344
County File No. 274283

County of Kootenai

Marriage License

KNOW ALL MEN BY THIS CERTIFICATE: That any regularly ordained minister of the Gospel, authorized by the rites and usages of the church or denomination of Christians, Hebrews, or religious body of which he may be a member, or any Judge or Justice of the Peace, or competent officer to whom this may come, he not knowing of any lawful impediments thereto, is hereby authorized and empowered to solemnize the rites of Matrimony between:

GROOM		AND	BRIDE
1. Full Name	Robert L Miller		9. Full Name Eleanor Fulton
2. Address:	Fairfield (City) Spokane (County) Washington (State)		10. Address: Worley (City) Kootenai (County) Idaho (State)
3. Age 23	4. Color or Race W 5. Single S 6. Widowed 7. Divorced		11. Age 19 12. Color or Race W 13. Single S 14. Widowed 15. Divorced
8. Birthplace: City	Latah State Washington		16. Maiden Name if previously married • • •
			17. Birthplace: City Worley State Idaho

And to certify the same to said parties, or either of them under his hand and seal, in his ministerial or official capacity, and thereupon he is required to deliver this copy to the parties so married.

IN TESTIMONY WHEREOF, I have hereunto set my hand and affixed my official seal,

at Coeur d' Alene, Kootenai County, Idaho,
this 29th day of August, A.D. 19 53.

James D. Riggs
Recorder
Deputy

Marriage Certificate

I, M.E.Frandsen, a Justice of the Peace,
residing at Coeur d'Alene, in the county of Kootenai in the State of Idaho, do certify that, in accordance with the authority on me conferred by the above license, I did on this 30th day of Aug.,
in the year A.D. 19 53, at Coeur d'Alene in the county of Kootenai, in the State of Idaho,
solemnize the rites of matrimony between Robert L. Miller of Fairfield,
in the county of Spokane, of the State of Wash;
and Eleanor Fulton of Worley, in the county of Kootenai
of the state of Idaho, in the presence of Joe R. Johnson and Mrs Joe R. Johnson.

WITNESS My hand at the county aforesaid, this 30th day of August, A.D. 1953.

In the presence of:
Joe R Johnson
and Mrs Joe R Johnson

COMPARED
M. E. Frandsen
Justice of the Peace

Date received SEP 1 1953 by County Recorder; Signature James D Riggs County Recorder; Recorded Book 66, Page 591; Date Received by State Registrar SEP 9 — 1953

Department of Public Health
Division of Vital Statistics
Boise, Idaho

STATE OF IDAHO

State File No. 5345
County File No. 274284

County of Kootenai

Marriage License

KNOW ALL MEN BY THIS CERTIFICATE: That any regularly ordained minister of the Gospel, authorized by the rites and usages of the church or denomination of Christians, Hebrews, or religious body of which he may be a member, or any Judge or Justice of the Peace, or competent officer to whom this may come, he not knowing of any lawful impediments thereto, is hereby authorized and empowered to solemnize the rites of Matrimony between:

GROOM		AND	BRIDE	
1. Full Name	R. D. Gallaher		9. Full Name	Dorothy A. Hill
2. Address:	Walla Walla (City) Walla Walla (County) Washington (State)		10. Address:	Walla Walla (City) Walla Walla (County) Washington (State)
3. Age 27	4. Color or Race W	5. Single ___ 6. Widowed ___ 7. Divorced D	11. Age 23	12. Color or Race W 13. Single ___ 14. Widowed ___ 15. Divorced D
8. Birthplace: City	Ymapine State Oregon		16. Maiden Name if previously married	Dorothy Roy
			17. Birthplace: City	Walla Walla State Washington

And to certify the same to said parties, or either of them under his hand and seal, in his ministerial or official capacity, and thereupon he is required to deliver this copy to the parties so married.

IN TESTIMONY WHEREOF, I have hereunto set my hand and affixed my official seal, at Coeur d' Alene Kootenai County, Idaho, this 30th day of August A.D. 19 53.

James D. Riggs
Recorder

Deputy

Marriage Certificate

I, M.E.Frandsen, Justice of the Peace, residing at Coeur d'Alene, a Kootenai, in the county of ___ in the State of Idaho, do certify that, in accordance with the authority on me conferred by the above license, I did on this 30th day of Aug., in the year A.D. 19 53 at Coeur d'Alene in the county of Kootenai, in the State of Idaho, solemnize the rites of matrimony between R.D.Gallaher of Walla Walla, in the county of Walla Walla, of the State of Wash., and Dorothy A Hill of Walla Walla, in the county of Walla Walla, of the state of Wash., in the presence of Janice Fletcher and Harold Roy.

WITNESS My hand at the county aforesaid, this 30th day of August, A.D. 19 53.

In the presence of: Janice Fletcher

and Harold Roy

M. E. Frandsen
Justice of the Peace

COMPARED

Date received by County Recorder SEP 1 1953; Signature James D. Riggs County Recorder; Recorded Book 66, Page 592; Date Received by State Registrar SEP 9 - 1953

(Use typewriter and/or black ink)

Officiant should send this copy back to the County Recorder immediately.

5346

Department of Public Health
Division of Vital Statistics
Boise, Idaho

STATE OF IDAHO

State File No. 274365
County File No.

(Use typewriter and/or black ink)

County of Kootenai

Marriage License

KNOW ALL MEN BY THIS CERTIFICATE: That any regularly ordained minister of the Gospel, authorized by the rites and usages of the church or denomination of Christians, Hebrews, or religious body of which he may be a member, or any Judge or Justice of the Peace, or competent officer to whom this may come, he not knowing of any lawful impediments thereto, is hereby authorized and empowered to solemnize the rites of Matrimony between:

GROOM		BRIDE
1. Full Name	Willis Fredrick Stroup	9. Full Name Jacqueline Ann Dent
2. Address: City / County / State	Scircleville Clinton Indiana	10. Address: City / County / State Bellingham Whatcom Washington
3. Age	24	11. Age 21
4. Color or Race	W	12. Color or Race W
5. Single	S	13. Single S
6. Widowed		14. Widowed
7. Divorced		15. Divorced
8. Birthplace: City / State	Clinton County Indiana	16. Maiden Name if previously married *****
		17. Birthplace: City / State Bellingham Washington

And to certify the same to said parties, or either of them under his hand and seal, in his ministerial or official capacity, and thereupon he is required to deliver this copy to the parties so married.

IN TESTIMONY WHEREOF, I have hereunto set my hand and affixed my official seal, at Coeur d' Alene, Kootenai County, Idaho, this 30th day of August, A.D. 19 53.

James D Riggs
Recorder
Deputy

Marriage Certificate

I, Anna Rose Braune, a Justice of the Peace, residing at Coeur d' Alene, in the county of Kootenai in the State of Idaho, do certify that, in accordance with the authority on me conferred by the above license, I did on this 30th day of August, in the year A.D. 19 53 at Coeur d' Alene in the county of Kootenai, in the State of Idaho, solemnize the rites of matrimony between Willis Frederic Stroup of Scircleville, in the county of Clinton, of the State of Indiana, and Jacqueline Ann Dent of Bellingham, in the county of Whatcom of the state of Washington, in the presence of Mrs. Cliff Johnson and Cliff Johnson

WITNESS My hand at the county aforesaid, this 30th day of August, A.D. 19 53.

In the presence of Cliff Johnson
and Mrs Cliff Johnson

Anna Rose Braune
Justice of the Peace

COMPARED
INDEXED

Date received by County Recorder SEP 3 1953; Signature James D Riggs, County Recorder; Recorded Book 66, Page 603; Date Received by State Registrar SEP 15 1953

Officiant should send this copy back to the County Recorder immediately.

Department of Public Health
Division of Vital Statistics
Boise, Idaho

STATE OF IDAHO

State File No. 5347
County File No. 274570

County of Kootenai

Marriage License

KNOW ALL MEN BY THIS CERTIFICATE: That any regularly ordained minister of the Gospel, authorized by the rites and usages of the church or denomination of Christians, Hebrews, or religious body of which he may be a member, or any Judge or Justice of the Peace, or competent officer to whom this may come, he not knowing of any lawful impediments thereto, is hereby authorized and empowered to solemnize the rites of Matrimony between:

GROOM		BRIDE
1. Full Name	Glen D. Lewis	9. Full Name Betty Harms
2. Address:	Wilbur (City) Lincoln (County) Washington (State)	10. Address: Wilbur (City) Lincoln (County) Washington (State)
3. Age 26	4. Color or Race W	5. Single — 6. Widowed — 7. Divorced D
8. Birthplace: City	Ellingston, S.D. State —	
11. Age 19	12. Color or Race W	13. Single S — 14. Widowed — 15. Divorced —
16. Maiden Name if previously married	***	
17. Birthplace: City	Tracy State Minnesota	

AND

And to certify the same to said parties, or either of them under his hand and seal, in his ministerial or official capacity, and thereupon he is required to deliver this copy to the parties so married.

IN TESTIMONY WHEREOF, I have hereunto set my hand and affixed my official seal, at Coeur d'Alene Kootenai County, Idaho, this 31st day of August, A.D. 1953.

James D. Riggs
Recorder.

Marguerite Tomblin
Deputy

Marriage Certificate

I, Anna Rose Braune, a Justice of the Peace residing at Coeur d'Alene, in the county of Kootenai in the State of Idaho do certify that, in accordance with the authority on me conferred by the above license, I did on this 31st day of August, in the year A.D. 1953 at Coeur d'Alene in the county of Kootenai in the State of Idaho, solemnize the rites of matrimony between Glen D. Lewis of Wilbur, in the county of Lincoln, of the State of Washington, and Betty Harms of Wilbur, in the county of Lincoln of the state of Washington, in the presence of Cathy Garvey and Ed W Braune.

WITNESS My hand at the county aforesaid, this 31st day of August, A.D. 1953.

In the presence of:

Cathy Garvey

and Ed W Braune

COMPARED

INDEXED

Anna Rose Braune
Justice of the Peace

Date received by County Recorder SEP 9 1953; Signature James D. Riggs County Recorder; Recorded Book 66, Page 633; Date Received by State Registrar SEP 15 1953

(Use typewriter and/or black ink)

Officiant should send this copy back to the County Recorder immediately.

Department of Public Health
Division of Vital Statistics
Boise, Idaho

STATE OF IDAHO

State File No. 5348
County File No.

(Use typewriter and/or black ink)

County of Kootenai

Marriage License

274572

KNOW ALL MEN BY THIS CERTIFICATE: That any regularly ordained minister of the Gospel, authorized by the rites and usages of the church or denomination of Christians, Hebrews, or religious body of which he may be a member, or any Judge or Justice of the Peace, or competent officer to whom this may come, he not knowing of any lawful impediments thereto, is hereby authorized and empowered to solemnize the rites of Matrimony between:

GROOM		BRIDE
1. Full Name	William C. Young	9. Full Name Kathryn Grant
2. Address:	Fairchild (City) Spokane (County) Washington (State)	10. Address: Spokane (City) Spokane (County) Washington (State)
3. Age	21	11. Age 18
4. Color or Race	W	12. Color or Race W
5. Single	S	13. Single S
6. Widowed		14. Widowed
7. Divorced		15. Divorced
8. Birthplace: City	Atlanta State Georgia	16. Maiden Name if previously married ***
		17. Birthplace: City Hartford State Connecticut

And to certify the same to said parties, or either of them under his hand and seal, in his ministerial or official capacity, and thereupon he is required to deliver this copy to the parties so married.

IN TESTIMONY WHEREOF, I have hereunto set my hand and affixed my official seal, at Coeur d'Alene, Kootenai County, Idaho, this 31st day of August, A.D. 1953.

James D. Riggs
Recorder

Marguerite Tomblin
Deputy

Marriage Certificate

I, Anna Rose Braune, a Justice of the Peace, residing at Coeur d' Alene, in the county of Kootenai in the State of Idaho, do certify that, in accordance with the authority on me conferred by the above license, I did on this 31st day of August, in the year A.D. 1953 at Coeur d' Alene in the county of Kootenai in the State of Idaho, solemnize the rites of matrimony between William C. Young of Fairchild, in the county of Spokane, of the State of Washington, and Kathryn Grant of Spokane, in the county of Spokane of the state of Washington, in the presence of Beverly A. Lindsey and Maurice Lindsey

WITNESS My hand at the county aforesaid, this 31st day of August, A.D. 19 53.

In the presence of:
Beverly A. Lindsey
and Maurice D. Lindsey

COMPARED INDEXED

Anna Rose Braune
Justice of the Peace

Date received by County Recorder SEP 9 1953; Signature James D. Riggs County Recorder; Recorded Book 66, Page 634; Date Received by State Registrar SEP 15 1953

Officiant should send this copy back to the County Recorder immediately.

Department of Public Health
Division of Vital Statistics
Boise, Idaho

STATE OF IDAHO

State File No. 5349
County File No.

274571

County of Kootenai

Marriage License

KNOW ALL MEN BY THIS CERTIFICATE: That any regularly ordained minister of the Gospel, authorized by the rites and usages of the church or denomination of Christians, Hebrews, or religious body of which he may be a member, or any Judge or Justice of the Peace, or competent officer to whom this may come, he not knowing of any lawful impediments thereto, is hereby authorized and empowered to solemnize the rites of Matrimony between:

GROOM		AND	BRIDE	
1. Full Name	James W. Murphy		9. Full Name	Joyce Clyde
2. Address:	Moscow (City) Latah (County) Idaho (State)		10. Address:	Moscow (City) Latah (County) Idaho (State)
3. Age	35		11. Age	23
4. Color or Race	W		12. Color or Race	W
5. Single	S		13. Single	
6. Widowed			14. Widowed	
7. Divorced			15. Divorced	D
8. Birthplace: City	Moscow		16. Maiden Name if previously married	Joyce Magnuson
State	Idaho		17. Birthplace: City	Moscow
			State	Idaho

And to certify the same to said parties, or either of them under his hand and seal, in his ministerial or official capacity, and thereupon he is required to deliver this copy to the parties so married.

IN TESTIMONY WHEREOF, I have hereunto set my hand and affixed my official seal, at Coeur d'Alene, Kootenai County, Idaho, this 31st day of August, A.D. 19 53.

James D. Riggs
Recorder

Marguerite Tomblin
Deputy

Marriage Certificate

I, Anna Rose Braune, a Justice of the Peace, residing at Coeur d' Alene, in the county of Kootenai in the State of Idaho, do certify that, in accordance with the authority on me conferred by the above license, I did on this 31st day of August, in the year A.D. 19 53 at Coeur d' Alene in the county of Kootenai, in the State of Idaho, solemnize the rites of matrimony between James W. Murphy of Moscow, in the county of Latah, of the State of Idaho, and Joyce Clyde of Moscow, in the county of Latah of the state of Idaho, in the presence of W. J. Cox and J. W. Sonald.

WITNESS My hand at the county aforesaid, this 31st day of August, A.D. 19 53.

In the presence of:

W. J. Cox

and

J. W. Sonald

Anna Rose Braune
Justice of the Peace

COMPARED INDEXED

Date received by County Recorder SEP 9 1953; Signature James D. Riggs County Recorder; Recorded Book 66, Page 633; Date Received by State Registrar SEP 15 1953

(Use typewriter and/or black ink)

Officiant should send this copy back to the County Recorder immediately.

Department of Public Health
Division of Vital Statistics
Boise, Idaho

STATE OF IDAHO

State File No. 5350
County File No. 74574

(Use typewriter and/or black ink)

County of Kootenai

Marriage License

KNOW ALL MEN BY THIS CERTIFICATE: That any regularly ordained minister of the Gospel, authorized by the rites and usages of the church or denomination of Christians, Hebrews, or religious body of which he may be a member, or any Judge or Justice of the Peace, or competent officer to whom this may come, he not knowing of any lawful impediments thereto, is hereby authorized and empowered to solemnize the rites of Matrimony between:

GROOM		AND	BRIDE	
1. Full Name	Erling Mork		9. Full Name	Robin Smith
2. Address:	Tacoma (City) Pierce (County) Washington (State)		10. Address:	Tacoma (City) Pierce (County) Washington (State)
3. Age 18	4. Color or Race W	5. Single S 6. Widowed 7. Divorced	11. Age 18	12. Color or Race W 13. Single S 14. Widowed 15. Divorced
8. Birthplace: City	Tacoma	State Washington	16. Maiden Name if previously married	* * *
			17. Birthplace: City	Tacoma State Washington

And to certify the same to said parties, or either of them under his hand and seal, in his ministerial or official capacity, and thereupon he is required to deliver this copy to the parties so married.

IN TESTIMONY WHEREOF, I have hereunto set my hand and affixed my official seal, at Coeur d'Alene Kootenai County, Idaho, this 31st day of August, A.D. 1953.

James D. Riggs
Recorder.
Marguerite Tomblin
Deputy

Marriage Certificate

I, Anna Rose Braune, a Justice of the Peace, residing at Coeur d' Alene, in the county of Kootenai in the State of Idaho, do certify that, in accordance with the authority on me conferred by the above license, I did on this 31st day of August, in the year A.D. 1953 at Coeur d' Alene in the county of Kootenai, in the State of Idaho, solemnize the rites of matrimony between Erling Mork of Tacoma, in the county of Pierce, of the State of Washington, and Robin Smith of Tacoma, in the county of Pierce of the state of Washington, in the presence of Frank P. Hester and Wm. J. Woltering.

WITNESS My hand at the county aforesaid, this 31st day of August, A.D. 19 53.

In the presence of: Frank P. Hester
and Wm. J. Woltering

Anna Rose Braune
Justice of the Peace

COMPARED INDEXED

Date received by County Recorder SEP 9 1953; Signature James D. Riggs County Recorder; Recorded Book 66, Page 635; Date Received by State Registrar SEP 15 1953

Officiant should send this copy back to the County Recorder immediately.

Department of Public Health
Division of Vital Statistics
Boise, Idaho

STATE OF IDAHO

State File No. 5351
County File No. 274573

County of Kootenai

Marriage License

KNOW ALL MEN BY THIS CERTIFICATE: That any regularly ordained minister of the Gospel, authorized by the rites and usages of the church or denomination of Christians, Hebrews, or religious body of which he may be a member, or any Judge or Justice of the Peace, or competent officer to whom this may come, he not knowing of any lawful impediments thereto, is hereby authorized and empowered to solemnize the rites of Matrimony between:

GROOM		BRIDE
1. Full Name	Herman E. Woods	9. Full Name Geraldine T. Reidt
2. Address: City	Spokane	10. Address: City Spokane
County	Spokane	County Spokane
State	Washington	State Washington
3. Age 30	4. Color or Race W	11. Age 15 12. Color or Race W
5. Single S	6. Widowed	13. Single S 14. Widowed
7. Divorced		15. Divorced
8. Birthplace: City	Moab	16. Maiden Name if previously married *****
State	Washington	17. Birthplace: City Spokane
		State Washington

AND

And to certify the same to said parties, or either of them under his hand and seal, in his ministerial or official capacity, and thereupon he is required to deliver this copy to the parties so married.

IN TESTIMONY WHEREOF, I have hereunto set my hand and affixed my official seal, at Coeur d' Alene, Kootenai County, Idaho, this 31st day of August, A.D. 19 53.

James D. Riggs
Recorder

Patricia Arnett
Deputy

Marriage Certificate

I, Anna Rose Braune, a Justice of the Peace, residing at Coeur d' Alene, in the county of Kootenai in the State of Idaho, do certify that, in accordance with the authority on me conferred by the above license, I did on this 31st day of August, in the year A.D. 19 53 at Coeur d' Alene in the county of Kootenai, in the State of Idaho, solemnize the rites of matrimony between Herman E. Woods of Spokane, in the county of Spokane, of the State of Washington, and Geraldine T. Reidt of Spokane, in the county of Spokane of the state of Washington, in the presence of Delbert H. Reidt and Roy R. Woods.

WITNESS My hand at the county aforesaid, this 31st day of August, A.D. 19 53.

In the presence of:
Delbert H. Reidt
and Roy R. Woods

Anna Rose Braune
Justice of the Peace

INDEXED

Date received by County Recorder SEP 9 1953; Signature James D. Riggs County Recorder; Recorded Book 66, Page 634; Date Received by State Registrar SEP 15 1953

(Use typewriter and/or black ink)

Officiant should send this copy back to the County Recorder immediately.

(Use typewriter and/or black ink)

Department of Public Health
Division of Vital Statistics
Boise, Idaho

STATE OF IDAHO

State File No. 5352
County File No. 27447

County of Kootenai

Marriage License

KNOW ALL MEN BY THIS CERTIFICATE: That any regularly ordained minister of the Gospel, authorized by the rites and usages of the church or denomination of Christians, Hebrews, or religious body of which he may be a member, or any Judge or Justice of the Peace, or competent officer to whom this may come, he not knowing of any lawful impediments thereto, is hereby authorized and empowered to solemnize the rites of Matrimony between:

GROOM		AND	BRIDE	
1. Full Name	Ray Wolf		9. Full Name	Clara Jarvis
2. Address:	Spokane (City) Spokane (County) Washington (State)		10. Address:	Spokane (City) Spokane (County) Washington (State)
3. Age	33		11. Age	40
4. Color or Race	W		12. Color or Race	W
5. Single			13. Single	
6. Widowed	W		14. Widowed	W
7. Divorced			15. Divorced	
8. Birthplace: City	Bronson		16. Maiden Name if previously married	Clara Metcalf
State	Minnesota		17. Birthplace: City	Phillipsburg
			State	Montana

And to certify the same to said parties, or either of them under his hand and seal, in his ministerial or official capacity, and thereupon he is required to deliver this copy to the parties so married.

IN TESTIMONY WHEREOF, I have hereunto set my hand and affixed my official seal, at Coeur d' Alene, Kootenai County, Idaho, this 31st day of August, A.D. 19 53.

James D. Riggs
Recorder
Patsiann Clement
Deputy

Marriage Certificate

I, M.E.Frandsen, a Justice of the Peace residing at Coeur d'Alene, in the county of Kootenai in the State of Idaho, do certify that, in accordance with the authority on me conferred by the above license, I did on this 31st day of Aug. in the year A.D. 19 53 at Coeur d'Alene in the county of Kootenai, in the State of Idaho, solemnize the rites of matrimony between Ray Wolf of Spokane in the county of Spokane, of the State of Wash., and Clara Jarvis of Spokane in the county of Spokane of the state of Wash., in the presence of Mrs Leona Frandsen and Floyd Stowe.

WITNESS My hand at the county aforesaid, this 31st day of Aug., A.D. 19 53.

In the presence of:
Mrs. Leona Frandsen
and Floyd Stowe

M. E. Frandsen
Justice of the Peace

COMPARED INDEXED

Date received by County Recorder SEP 8 1953; Signature James D. Riggs County Recorder; Recorded Book 66, Page 607; Date Received by State Registrar SEP 15 1953

Officiant should send this copy back to the County Recorder immediately.

5353

5353

Department of Public Health
Division of Vital Statistics
Boise, Idaho

STATE OF IDAHO

State File No. 5353
County File No. 274472

(Use typewriter and/or black ink)

County of Kootenai

Marriage License

KNOW ALL MEN BY THIS CERTIFICATE: That any regularly ordained minister of the Gospel, authorized by the rites and usages of the church or denomination of Christians, Hebrews, or religious body of which he may be a member, or any Judge or Justice of the Peace, or competent officer to whom this may come, he not knowing of any lawful impediments thereto, is hereby authorized and empowered to solemnize the rites of Matrimony between:

GROOM		AND	BRIDE	
1. Full Name	Richard W. Fisher		9. Full Name	Constance Stonesifer
2. Address:	Hanover (City) York (County) Pennsylvania (State)		10. Address:	Hanover (City) York (County) Pennsylvania (State)
3. Age	22		11. Age	18
4. Color or Race	W		12. Color or Race	W
5. Single	S		13. Single	S
6. Widowed			14. Widowed	
7. Divorced			15. Divorced	
8. Birthplace: City	Hanover		16. Maiden Name if previously married	----
State	Pennsylvania		17. Birthplace: City	Hanover
			State	Pennsylvania

And to certify the same to said parties, or either of them under his hand and seal, in his ministerial or official capacity, and thereupon he is required to deliver this copy to the parties so married.

IN TESTIMONY WHEREOF, I have hereunto set my hand and affixed my official seal, at Coeur d'Alene, Kootenai County, Idaho, this 31st day of August, A.D. 19 53.

James D. Riggs
Recorder.
Marguerite Tomblin
Deputy

Marriage Certificate

I, M.E.Frandsen, a Justice of the Peace, residing at Coeur d'Alene, in the county of Kootenai in the State of Idaho, do certify that, in accordance with the authority on me conferred by the above license, I did on this 31st day of Aug., in the year A.D. 19 53 at Coeur d'Alene in the county of Kootenai, in the State of Idaho, solemnize the rites of matrimony between Richard W. Fisher of Hanover, in the county of York, Penn., and Constance Stonesifer of Hanover, in the county of York, Penn., of the state of, in the presence of Darlene A. Soechren and Charles R. Kauffman.

WITNESS My hand at the county aforesaid, this 31st day of Aug., A.D. 19 53.

In the presence of:
Darlene A. Soechren
and Charles R. Kauffman

COMPARED INDEXED

M.E.Frandsen
Justice of the Peace

Date received by County Recorder SEP 8 1953; Signature James D. Riggs County Recorder; Recorded Book 66, Page 607; Date Received by State Registrar SEP 15 1953

Officiant should send this copy back to the County Recorder immediately.

(Use typewriter and/or black ink)

Department of Public Health
Division of Vital Statistics
Boise, Idaho

STATE OF IDAHO

State File No. 5354
County File No. 274476

County of Kootenai

Marriage License

KNOW ALL MEN BY THIS CERTIFICATE: That any regularly ordained minister of the Gospel, authorized by the rites and usages of the church or denomination of Christians, Hebrews, or religious body of which he may be a member, or any Judge or Justice of the Peace, or competent officer to whom this may come, he not knowing of any lawful impediments thereto, is hereby authorized and empowered to solemnize the rites of Matrimony between:

GROOM		AND	BRIDE
1. Full Name	Ray T. Bays		9. Full Name Shirley Ann Weiker
2. Address:	Charleston (City) Kanawha (County) West Virginia (State)		10. Address: Spokane (City) Spokane (County) Washington (State)
3. Age	21	4. Color or Race W 5. Single ___ 6. Widowed ___ 7. Divorced D	11. Age 15 12. Color or Race W 13. Single S 14. Widowed ___ 15. Divorced ___
8. Birthplace: City	Charleston	State West Virginia	16. Maiden Name if previously married *******
			17. Birthplace: City Bisbee State North Dakota

And to certify the same to said parties, or either of them under his hand and seal, in his ministerial or official capacity, and thereupon he is required to deliver this copy to the parties so married.

IN TESTIMONY WHEREOF, I have hereunto set my hand and affixed my official seal, at Coeur d'Alene, Kootenai County, Idaho, this 31st day of August, A.D. 1953.

JAMES D. RIGGS
Recorder
Ora E. Swan
Deputy

Marriage Certificate

I, M.E. Frandsen, a Justice of the Peace, residing at Coeur d'Alene, in the county of Kootenai in the State of Idaho, do certify that, in accordance with the authority on me conferred by the above license, I did on this 31st day of Aug., in the year A.D. 1953 at Coeur d'Alene in the county of Kootenai, in the State of Idaho, solemnize the rites of matrimony between Ray T. Bays of Charlston, in the county of Knawaha, of the State of West Va., and Shirley Ann Weiker of Spokane, in the county of Spokane of the state of Wash., in the presence of Karen Still and Clarence S. Wright.

WITNESS My hand at the county aforesaid, this 31st day of Aug., A.D. 1953.

In the presence of:
Karen Still
and Pfc Clarence S. Wright Jr.

M.E. Frandsen
Justice of the Peace

COMPARED INDEXED

Date received by County Recorder SEP 8 1953; Signature Karen Riggs County Recorder; Recorded Book 66, Page 609; Date Received by State Registrar SEP 15 1953

Officiant should send this copy back to the County Recorder immediately.

Department of Public Health
Division of Vital Statistics
Boise, Idaho

STATE OF IDAHO

State File No. 5355
County File No. 274475

County of Kootenai

Marriage License

KNOW ALL MEN BY THIS CERTIFICATE: That any regularly ordained minister of the Gospel, authorized by the rites and usages of the church or denomination of Christians, Hebrews, or religious body of which he may be a member, or any Judge or Justice of the Peace, or competent officer to whom this may come, he not knowing of any lawful impediments thereto, is hereby authorized and empowered to solemnize the rites of Matrimony between:

GROOM AND BRIDE

1. Full Name Elmer E. Lindquist
2. Address: Grand Coulee (City) Grant (County) Washington (State)
3. Age 56 4. Color or Race W 5. Single ___ 6. Widowed W 7. Divorced ___
8. Birthplace: City Eveleth State Minnesota

9. Full Name Muriel G. McConnell
10. Address: Grand Coulee (City) Grant (County) Washington (State)
11. Age 55 12. Color or Race W 13. Single ___ 14. Widowed W 15. Divorced ___
16. Maiden Name if previously married Muriel G. McClellan
17. Birthplace: City Novia Scotia State Canada

And to certify the same to said parties, or either of them under his hand and seal, in his ministerial or official capacity, and thereupon he is required to deliver this copy to the parties so married.

IN TESTIMONY WHEREOF, I have hereunto set my hand and affixed my official seal, at Coeur d'Alene Kootenai County, Idaho, this 31st day of August, A.D. 1953.

JAMES D. RIGGS
Recorder
Ora E Swan
Deputy

Marriage Certificate

I, M.E.Frandsen, a Justice of the Peace, residing at Coeur d' Alene, in the county of Kootenai in the State of Idaho, do certify that, in accordance with the authority on me conferred by the above license, I did on this 31st day of Aug., in the year A.D. 1953 at Coeur d'Alene in the county of Kootenai in the State of Idaho, solemnize the rites of matrimony between Elmer E. Lindquist of Grand Coulee, in the county of Grant, of the State of Wash., and Muriel G. McConnell of Grand Coulee in the county of Grant of the state of Wash, in the presence of Mrs Leona Frandsen and Reine Schmidt.

WITNESS My hand at the county aforesaid, this 31st day of Aug., A.D. 1953.

In the presence of: Mrs Leona Frandsen
and Reine Schmidt

M. E. Frandsen
Justice of the Peace

COMPARED INDEXED

Date received by County Recorder SEP 8 1953; Signature James D Riggs County Recorder; Recorded Book 66, Page 608; Date Received by State Registrar SEP 15 1953

(Use typewriter and/or black ink)

Officiant should send this copy back to the County Recorder immediately.

Department of Public Health
Division of Vital Statistics
Boise, Idaho

STATE OF IDAHO

State File No. 5356
County File No. 74474

(Use typewriter and/or black ink)

County of Kootenai

Marriage License

KNOW ALL MEN BY THIS CERTIFICATE: That any regularly ordained minister of the Gospel, authorized by the rites and usages of the church or denomination of Christians, Hebrews, or religious body of which he may be a member, or any Judge or Justice of the Peace, or competent officer to whom this may come, he not knowing of any lawful impediments thereto, is hereby authorized and empowered to solemnize the rites of Matrimony between:

GROOM		BRIDE
1. Full Name	Jesse W. Olson	9. Full Name Bonnie Patrick
2. Address: City	Spokane	10. Address: City Spokane
County	Spokane	County Spokane
State	Washington	State Washington
3. Age	22	11. Age 18
4. Color or Race	W	12. Color or Race W
5. Single	S	13. Single S
6. Widowed		14. Widowed
7. Divorced		15. Divorced
8. Birthplace: City	Minneapolis	16. Maiden Name if previously married *****
State	Minnesota	17. Birthplace: City Spokane
		State Washington

And to certify the same to said parties, or either of them under his hand and seal, in his ministerial or official capacity, and thereupon he is required to deliver this copy to the parties so married.

IN TESTIMONY WHEREOF, I have hereunto set my hand and affixed my official seal, at Coeur d' Alene, Kootenai County, Idaho, this 31st day of August, A.D. 19 53.

James D. Riggs
Recorder

Patricia Clement
Deputy

Marriage Certificate

I, M.E.Frandsen, a Justice of the Peace, residing at Coeur d'Alene, in the county of Kootenai in the State of Idaho, do certify that, in accordance with the authority on me conferred by the above license, I did on this 31st day of Aug., in the year A.D. 19 53 at Coeur d'Alene in the county of Kootenai, in the State of Idaho, solemnize the rites of matrimony between Jesse W. Olson of Spokane, in the county of Spokane, of the State of Wash., and Bonnie Patrick of Spokane, in the county of Spokane of the state of Wash., in the presence of Robert Coutts and Carol Mather.

WITNESS My hand at the county aforesaid, this 31st day of August, A.D. 19 53.

In the presence of:
Robert Coutts
and
Carol Mather

M. E. Frandsen
Justice of the Peace

COMPARED INDEXED

Date received by County Recorder SEP 8 1953; Signature James D. Riggs County Recorder; Recorded Book 66, Page 608; Date Received by State Registrar SEP 15 1953

Officiant should send this copy back to the County Recorder immediately.

184713 BOOK 16 PAGE 37

Department of Public Health
Division of Vital Statistics
Boise, Idaho

STATE OF IDAHO

State File No. 5357
County File No.

(Use typewriter and/or black ink)

County of Latah

Marriage License

KNOW ALL MEN BY THIS CERTIFICATE: That any regularly ordained minister of the Gospel, authorized by the rites and usages of the church or denomination of Christians, Hebrews, or religious body of which he may be a member, or any Judge or Justice of the Peace, or competent officer to whom this may come, he not knowing of any lawful impediments thereto, is hereby authorized and empowered to solemnize the rites of Matrimony between:

GROOM		AND	BRIDE	
1. Full Name	Thomas Lynn Neal		9. Full Name	Marilynn Camille Cox
2. Address:	Ephrata (City) Grant (County) Washington (State)		10. Address:	Kendrick (City) Latah (County) Idaho (State)
3. Age	21		11. Age	21
4. Color or Race	W		12. Color or Race	W
5. Single	X		13. Single	X
6. Widowed			14. Widowed	
7. Divorced			15. Divorced	
8. Birthplace: City	Aberdeen State Idaho		16. Maiden Name if previously married	
			17. Birthplace: City	Lewiston State Idaho

And to certify the same to said parties, or either of them under his hand and seal, in his ministerial or official capacity, and thereupon he is required to deliver this copy to the parties so married.

IN TESTIMONY WHEREOF, I have hereunto set my hand and affixed my official seal, at Moscow, Latah County, Idaho, this 17th day of August, A.D. 19 53.

BESSIE BABCOCK,
Recorder
Rose Blanchard
Deputy

Marriage Certificate

I, F. C. Schmidt, a Minister of the Gospel, residing at Kendrick, in the county of Latah in the State of Idaho, do certify that, in accordance with the authority on me conferred by the above license, I did on this 2nd day of August, in the year A.D. 1953 at Kendrick in the county of Latah, in the State of Idaho, solemnize the rites of matrimony between Thomas ~~Neal~~ Lynn Neal of Ephrata, in the county of Grant, of the State of Washington, and Marilynn Camille Cox of Kendrick, in the county of Latah of the state of Idaho, in the presence of Margaret Krause and James Neal.

WITNESS My hand at the county aforesaid, this 2nd day of August, A.D. 1953.

In the presence of:
Margaret Krause
and James Neal

F. C. Schmidt

Officiant should send this copy back to the County Recorder immediately.

Date received by County Recorder ; Signature County Recorder; Recorded Book , Page ; Date Received by State Registrar SEP 8 - 1953

184713 UNDOCKED

Marriage License

Thomas Lynn Neal

and

Marilynn Camille Cox

State of Idaho } ss
County of Latah }

I certify that this instrument was filed on the 28 day of August 1953 at 11:00 o'clock A. M. Request of Frederick C. Schmidt recorded in vol 16 of Marriages at page 3.

BESSIE BABCOCK
County Recorder

By Rose Blanchard
Deputy

Fee $ ~~~

184515 BOOK 15 PAGE 573

Department of Public Health
Division of Vital Statistics
Boise, Idaho

STATE OF IDAHO

State File No. 5358
County File No.

(Use typewriter and/or black ink)

County of Latah

Marriage License

KNOW ALL MEN BY THIS CERTIFICATE: That any regularly ordained minister of the Gospel, authorized by the rites and usages of the church or denomination of Christians, Hebrews, or religious body of which he may be a member, or any Judge or Justice of the Peace, or competent officer to whom this may come, he not knowing of any lawful impediments thereto, is hereby authorized and empowered to solemnize the rites of Matrimony between:

GROOM		BRIDE
1. Full Name	Alfred Lang	9. Full Name Karol Jean Muhsal
2. Address:	Potlatch (City) Latah (County) Idaho (State)	10. Address: Potlatch (City) Latah (County) Idaho (State)
3. Age 18 4. Color or Race W 5. Single X 6. Widowed 7. Divorced		11. Age 18 12. Color or Race W 13. Single X 14. Widowed 15. Divorced
8. Birthplace: City Orofino State Idaho		16. Maiden Name if previously married 17. Birthplace: City Potlatch State Idaho

LATAH COUNTY RECORDER'S OFFICE IDAHO

And to certify the same to said parties, or either of them under his hand and seal, in his ministerial or official capacity, and thereupon he is required to deliver this copy to the parties so married.

IN TESTIMONY WHEREOF, I have hereunto set my hand and affixed my official seal, at Moscow, Latah County, Idaho, this 31st day of July, A.D. 1953.

BESSIE BABCOCK,
Recorder
Rose Blanchard
Deputy

Marriage Certificate

I, Joe S. Anderson, a Presbyterian Minister, residing at Potlatch, in the county of Latah in the State of Idaho, do certify that, in accordance with the authority on me conferred by the above license, I did on this 2nd day of August, in the year A.D. 1953 at Potlatch in the county of Latah, in the State of Idaho, solemnize the rites of matrimony between Karol Jean Muhsal of Potlatch, in the county of Latah, of the State of Idaho, and Alfred Lang of Potlatch, in the county of Latah of the state of Idaho, in the presence of Kenneth Boller and Lillian Paroz.

WITNESS My hand at the county aforesaid, this 2nd day of August, A.D. 1953.

In the presence of:
Kenneth Boller
and Lillian Paroz

Joe S. Anderson

Officiant should send this copy back to the County Recorder immediately.

Date received by County Recorder ; Signature County Recorder; Recorded Book , Page ; Date Received by State Registrar AUG 20 1953

184515

Marriage License

Alfred Lang

and

Karol Jean Mukeal

State of Idaho } ss
County of Latah }

I certify that this instrument was filed on the 4 day of August 1953 at 12:45 o'clock P. M. Request of Joe L. Anderson recorded in vol. 15 of Marriages at page 573.

BESSIE BABCOCK
County Recorder

By Rose Blanchard
Deputy

Fee $

BOOK 15 PAGE 574 ✓ 184561

Department of Public Health
Division of Vital Statistics
Boise, Idaho

STATE OF IDAHO

State File No. 5359
County File No. _____

(Use typewriter and/or black ink)

County of Latah

Marriage License

KNOW ALL MEN BY THIS CERTIFICATE: That any regularly ordained minister of the Gospel, authorized by the rites and usages of the church or denomination of Christians, Hebrews, or religious body of which he may be a member, or any Judge or Justice of the Peace, or competent officer to whom this may come, he not knowing of any lawful impediments thereto, is hereby authorized and empowered to solemnize the rites of Matrimony between:

GROOM		AND	BRIDE	
1. Full Name	Robert K. Rugg		9. Full Name	Patricia Church
2. Address:	Clarkston (City) Asotin (County) Washington (State)		10. Address:	Spokane (City) Spokane (County) Washington (State)
3. Age	21		11. Age	21
4. Color or Race	W		12. Color or Race	W
5. Single	X		13. Single	X
6. Widowed			14. Widowed	
7. Divorced			15. Divorced	
8. Birthplace: City	Clarkston		16. Maiden Name if previously married	
State	Washington		17. Birthplace: City	Lewiston
			State	Idaho

LATAH COUNTY MOSCOW IDAHO

And to certify the same to said parties, or either of them under his hand and seal, in his ministerial or official capacity, and thereupon he is required to deliver this copy to the parties so married.

IN TESTIMONY WHEREOF, I have hereunto set my hand and affixed my official seal, at Moscow, Latah County, Idaho, this 6th day of August, A.D. 19 53.

BESSIE BABCOCK,
Recorder
Rose Blanchard
Deputy

Marriage Certificate

I, John K. Borg, a Justice of the Peace, residing at Moscow, in the county of Latah in the State of Idaho, do certify that, in accordance with the authority on me conferred by the above license, I did on this 6th day of August, in the year A.D. 1953 at Moscow, in the county of Latah, in the State of Idaho, solemnize the rites of matrimony between Robert K. Rugg of Clarkston, in the county of Asotin, of the State of Washington, and Patricia Church of Spokane, in the county of Spokane, of the state of Washington, in the presence of Walter Johnson and Nettie Borg.

WITNESS My hand at the county aforesaid, this 6th day of August, A.D. 1953.

In the presence of: Walter Johnson
and Mrs John K Borg

John K Borg

Officiant should send this copy back to the County Recorder immediately.

Date received by County Recorder _____; Signature _____ County Recorder; Recorded Book _____, Page _____; Date Received by State Registrar AUG 20 1953

184561

Marriage License

IDAHO

Robert K. Rugg

and

Patricia Church

State of Idaho } ss
County of Latah }

I certify that this instrument was filed on the 8 day of August 1953 at 9:25 o'clock A. M. Request of John K. Borg recorded in vol. 15 of Marriage Records at page 574

BESSIE BABCOCK
County Recorder

By Rose Blanchard
Deputy

Fee $

Department of Public Health
Division of Vital Statistics
Boise, Idaho

STATE OF IDAHO

State File No. 5360
County File No.

(Use typewriter and/or black ink)

County of Latah

Marriage License

KNOW ALL MEN BY THIS CERTIFICATE: That any regularly ordained minister of the Gospel, authorized by the rites and usages of the church or denomination of Christians, Hebrews, or religious body of which he may be a member, or any Judge or Justice of the Peace, or competent officer to whom this may come, he not knowing of any lawful impediments thereto, is hereby authorized and empowered to solemnize the rites of Matrimony between:

GROOM		AND	BRIDE	
1. Full Name	Hans A. Beplate, Jr.		9. Full Name	Donna Andres
2. Address:	Garfield (City) Whitman (County) Washington (State)		10. Address:	Potlatch (City) Latah (County) Idaho (State)
3. Age	24		11. Age	22
4. Color or Race	W		12. Color or Race	W
5. Single	X		13. Single	X
6. Widowed			14. Widowed	
7. Divorced			15. Divorced	
8. Birthplace: City	Potlatch		16. Maiden Name if previously married	
State	Idaho		17. Birthplace: City	Coeur d'Alene
			State	Idaho

And to certify the same to said parties, or either of them under his hand and seal, in his ministerial or official capacity, and thereupon he is required to deliver this copy to the parties so married.

IN TESTIMONY WHEREOF, I have hereunto set my hand and affixed my official seal, at Moscow, Latah County, Idaho, this 7th day of August, A.D. 19 53.

BESSIE BABCOCK,
Recorder
Rose Blanchard
Deputy

Marriage Certificate

I, Father James F. Shinnick a Priest, residing at Potlatch, in the county of Latah in the State of Idaho, do certify that, in accordance with the authority on me conferred by the above license, I did on this 8th day of August, in the year A.D. 1953 at Potlatch in the county of Latah, in the State of Idaho, solemnize the rites of matrimony between Hans A. Beplate Jr. of Garfield, in the county of Whitman, of the State of Washington, and Donna Andres of Potlatch, in the county of Latah, of the state of Idaho, in the presence of Leslie Lunde and Mrs Leslie Lunde.

WITNESS My hand at the county aforesaid, this 8th day of August, A.D. 1953.

In the presence of:
Mrs Leslie Lunde
and Leslie Lunde

Fr. James F. Shinnick

Officiant should send this copy back to the County Recorder immediately.

Date received by County Recorder ____; Signature ____ County Recorder; Recorded Book ____, Page ____; Date Received by State Registrar AUG 20 1953

184570

Marriage License

Hans A. Beplate Jr.

and

Donna Andres

State of Idaho }
County of Latah } ss

I certify that this instrument was filed on the 12 day of August 1953 at 9:35 o'clock A. M. Request of Fr. James F. Shinnick recorded in vol. 15 of Marriages at page 576

Bessie Babcock
County Recorder

By _____
Deputy

Fee $ ✓

184569

Department of Public Health
Division of Vital Statistics
Boise, Idaho

STATE OF IDAHO

[redacted] File No. 16 PAGE 5361
County File No. 5361

County of Latah

Marriage License

KNOW ALL MEN BY THIS CERTIFICATE: That any regularly ordained minister of the Gospel, authorized by the rites and usages of the church or denomination of Christians, Hebrews, or religious body of which he may be a member, or any Judge or Justice of the Peace, or competent officer to whom this may come, he not knowing of any lawful impediments thereto, is hereby authorized and empowered to solemnize the rites of Matrimony between:

GROOM		AND	BRIDE	
1. Full Name	Raymond L. Cooper		9. Full Name	Nancy Nowack
2. Address:	Garfield (City) Whitman (County) Washington (State)		10. Address:	Potlatch (City) Latah (County) Idaho (State)
3. Age 20	4. Color or Race W	5. Single X 6. Widowed 7. Divorced	11. Age 18	12. Color or Race W 13. Single X 14. Widowed 15. Divorced
8. Birthplace: City	Burley State Idaho		16. Maiden Name if previously married	
			17. Birthplace: City	Potlatch State Idaho

And to certify the same to said parties, or either of them under his hand and seal, in his ministerial or official capacity, and thereupon he is required to deliver this copy to the parties so married.

IN TESTIMONY WHEREOF, I have hereunto set my hand and affixed my official seal, at Moscow, Latah County, Idaho, this 8th day of August, A.D. 19 53.

BESSIE BABCOCK,
Recorder
Rose Blanchard
Deputy

Marriage Certificate

I, Forrest D. Tibbitts, a minister residing at Coeur d'Alene, in the county of Kootenai in the State of Idaho, do certify that, in accordance with the authority on me conferred by the above license, I did on this 8th day of August, in the year A.D. 19 53 at Coeur d'Alene in the county of Kootenai, in the State of Idaho, solemnize the rites of matrimony between Raymond L. Cooper of Garfield, in the county of Whitman, of the State of Washington, and Nancy Nowack of Potlatch, in the county of Latah of the state of Idaho, in the presence of Donald G. Strong and Lucille M. Strong.

WITNESS My hand at the county aforesaid, this 8th day of August, A.D. 1953.

In the presence of:
Mrs. Donald Strong
and Donald Strong

Forrest D. Tibbitts
minister

Date received by County Recorder ____; Signature ____ County Recorder; Recorded Book ____, Page ____; Date Received by State Registrar AUG 20 1953

(Use typewriter and/or black ink)

Officiant should send this copy back to the County Recorder immediately.

184569

Marriage License

Raymond L. Cooper

and

Nancy Nowack

State of Idaho }
County of Bingham } ss

I certify that this instrument was filed
on the 12 day of August 1953
at 9:30 o'clock A.M. Request of
Rev. Forrest D. Tibbetts
recorded in Vol. 15 of Marriages
page 575
Jessie Babcock
County Recorder.

By _____ Deputy

Fee $ ✓

184610 BOOK 15 PAGE 577

Department of Public Health
Division of Vital Statistics
Boise, Idaho

STATE OF IDAHO

State File No. 5362
County File No.

(Use typewriter and/or black ink)

County of Latah

Marriage License

KNOW ALL MEN BY THIS CERTIFICATE: That any regularly ordained minister of the Gospel, authorized by the rites and usages of the church or denomination of Christians, Hebrews, or religious body of which he may be a member, or any Judge or Justice of the Peace, or competent officer to whom this may come, he not knowing of any lawful impediments thereto, is hereby authorized and empowered to solemnize the rites of Matrimony between:

GROOM		AND	BRIDE	
1. Full Name	Roy D. Guernsey		9. Full Name	Patricia Martson
2. Address:	Potlatch (City) Latah (County) Idaho (State)		10. Address:	Potlatch (City) Latah (County) Idaho (State)
3. Age 27	4. Color or Race W	5. Single X 6. Widowed 7. Divorced	11. Age 20	12. Color or Race W 13. Single 14. Widowed 15. Divorced X
8. Birthplace: City	Potlatch State Idaho		16. Maiden Name if previously married	Patricia Watson
			17. Birthplace: City	Tekoa State Washington

And to certify the same to said parties, or either of them under his hand and seal, in his ministerial or official capacity, and thereupon he is required to deliver this copy to the parties so married.

IN TESTIMONY WHEREOF, I have hereunto set my hand and affixed my official seal,

at Moscow Latah County, Idaho,
this 14th day of August A.D. 1953.

Bessie Babcock
Recorder

Deputy

Marriage Certificate

I, M.E.Frandsen, a Justice of the Peace,
residing at Coeur d'Alene, in the county of Kootenai in the State of Idaho, do certify that, in accordance with the authority on me conferred by the above license, I did on this 14th day of Aug.,
in the year A.D. 1953 at Coeur d'Alene in the county of Kootenai, in the State of Idaho,
solemnize the rites of matrimony between Roy D. Guernsey of Potlatch,
in the county of Latah, of the State of Idaho,
and Patricia Martson of Potlatch in the county of Latah
of the state of Idaho, in the presence of Lewie Spelligatti and Gladys Spelligatti.

WITNESS My hand at the county aforesaid, this 14th day of August, A.D. 1953.

In the presence of:
Lewie Spelgatti
and Gladys Spelgatti

M.E.Frandsen
Justice of the Peace

Date received by County Recorder ; Signature County Recorder; Recorded Book , Page ; Date Received by State Registrar AUG 27 1953

Officiant should send this copy back to the County Recorder immediately.

184610

Marriage License

Roy D. Guernsey

and

Patricia Martson

State of Idaho } ss
County of Latah }

I certify that this instrument was filed on the 17 day of August 1953 at 9:30 o'clock A. M. Request of M. E. Frandsen recorded in vol. 15 of Marriages at page 577

BESSIE BABCOCK
County Recorder

By Rose Blanchard
Deputy

Fee $ ~~~

BOOK 15 PAGE 578 184622

Department of Public Health
Division of Vital Statistics
Boise, Idaho

STATE OF IDAHO

State File No. 5363
County File No.

(Use typewriter and/or black ink)

County of Latah

Marriage License

KNOW ALL MEN BY THIS CERTIFICATE: That any regularly ordained minister of the Gospel, authorized by the rites and usages of the church or denomination of Christians, Hebrews, or religious body of which he may be a member, or any Judge or Justice of the Peace, or competent officer to whom this may come, he not knowing of any lawful impediments thereto, is hereby authorized and empowered to solemnize the rites of Matrimony between:

GROOM		BRIDE
1. Full Name	Wayne Jacobs	9. Full Name Barbara Hall
2. Address:	Genesee (City) Latah (County) Idaho (State)	10. Address: Genesee (City) Latah (County) Idaho (State)
3. Age	27	11. Age 18
4. Color or Race	W	12. Color or Race W
5. Single	S	13. Single S
6. Widowed		14. Widowed
7. Divorced		15. Divorced
8. Birthplace: City	Genesee State Idaho	16. Maiden Name if previously married
		17. Birthplace: City Moscow State Idaho

LATAH COUNTY AUDITOR RECORDER IDAHO

And to certify the same to said parties, or either of them under his hand and seal, in his ministerial or official capacity, and thereupon he is required to deliver this copy to the parties so married.

IN TESTIMONY WHEREOF, I have hereunto set my hand and affixed my official seal, at Moscow, Latah County, Idaho, this 15th day of August A.D. 1953.

Dessie Babcock
Recorder

~~Deputy~~

Marriage Certificate

I, R. Melford Knight, a Pastor, residing at Genesee, in the county of Latah in the State of Idaho, do certify that, in accordance with the authority on me conferred by the above license, I did on this 16th day of August, in the year A.D. 1953 at Genesee in the county of Latah, in the State of Idaho, solemnize the rites of matrimony between Wayne Jacobs of Genesee, in the county of Latah, of the State of Idaho, and Barbara Hall of Genesee, in the county of Latah, of the state of Idaho, in the presence of John Jacobs and Beverly Crickson.

WITNESS My hand at the county aforesaid, this 16th day of August, A.D. 1953.

In the presence of:
John Jacobs
and Beverly Crickson

R. Melford Knight

Officiant should send this copy back to the County Recorder immediately.

Date received by County Recorder ; Signature County Recorder; Recorded Book , Page ; Date Received by State Registrar AUG 27 1953

184622

Marriage License

Wayne Jacobs

and

Barbara Hall

State of Idaho } ss
County of Latah }

I certify that this instrument was filed on the 17 day of August 1953 at 4 o'clock P. M. Request of R. Melford Knight recorded in vol. 15 of Marriages at page 578

BESSIE BABCOCK
County Recorder

By Rose Blanchard
Deputy

Fee $ ✓

184680

BOOK 15 PAGE 579

Department of Public Health
Division of Vital Statistics
Boise, Idaho

STATE OF IDAHO

State File No. 5364
County File No.

(Use typewriter and/or black ink)

County of Latah

Marriage License

KNOW ALL MEN BY THIS CERTIFICATE: That any regularly ordained minister of the Gospel, authorized by the rites and usages of the church or denomination of Christians, Hebrews, or religious body of which he may be a member, or any Judge or Justice of the Peace, or competent officer to whom this may come, he not knowing of any lawful impediments thereto, is hereby authorized and empowered to solemnize the rites of Matrimony between:

GROOM		BRIDE
1. Full Name	Lyle R. Miller	9. Full Name Marilyn Schroeder
2. Address: City	St. Charles	Lewiston
County	Winona	Nez Perce
State	Minnesota	Idaho
3. Age	24	11. Age 18
4. Color or Race	W	12. Color or Race W
5. Single	S	13. Single S
6. Widowed		14. Widowed
7. Divorced		15. Divorced
8. Birthplace: City	Winona	16. Maiden Name if previously married
State	Minnesota	17. Birthplace: City Sioux City
		State Iowa

And to certify the same to said parties, or either of them under his hand and seal, in his ministerial or official capacity, and thereupon he is required to deliver this copy to the parties so married.

IN TESTIMONY WHEREOF, I have hereunto set my hand and affixed my official seal, at Moscow, Latah County, Idaho, this 15th day of August A.D. 1953.

Bessie Babcock
Recorder

Deputy

Marriage Certificate

I, EVANS L. KNUTSON, a LUTHERAN MINISTER, residing at CLARKSTON, in the county of ASOTIN in the State of ~~Idaho~~ WN., do certify that, in accordance with the authority on me conferred by the above license, I did on this 16th day of August, in the year A.D. 1953 at LEWISTON in the county of NEZ PERCE, in the State of Idaho, solemnize the rites of matrimony between LYLE R. MILLER of ST. CHARLES, in the county of WINONA, of the State of MINNESOTA, and MARILYN SCHROEDER of LEWISTON, in the county of NEZ PERCE of the state of Idaho, in the presence of JAY HOLMBERG and BENITA SCHROEDER.

WITNESS My hand at the county aforesaid, this SIXTEENTH day of AUGUST, A.D. 1953.

In the presence of: Jay Holmberg
and Benita Schroeder

Evans L. Knutson

Date received by County Recorder ____; Signature ____ County Recorder; Recorded Book ____, Page ____; Date Received by State Registrar SEP 3 - 1953

Officiant should send this copy back to the County Recorder immediately.

184630

Marriage License

Lyle R. Miller

and

Marilyn Schroeder

INDEXED

State of Idaho } ss
County of Latah }

I certify that this instrument was filed on the 18 day of August 1953 at 9:35 o'clock a. M. Request of Evans L. Knutson recorded in vol. 15 of Marriages at page 579

JESSIE BABCOCK
County Recorder

By Rose Blanchard
Deputy

Fee $

BOOK 16 PAGE 2 — 18462

Department of Public Health
Division of Vital Statistics
Boise, Idaho

STATE OF IDAHO

State File No. 5365
County File No. _____

(Use typewriter and/or black ink)

County of Latah

Marriage License

KNOW ALL MEN BY THIS CERTIFICATE: That any regularly ordained minister of the Gospel, authorized by the rites and usages of the church or denomination of Christians, Hebrews, or religious body of which he may be a member, or any Judge or Justice of the Peace, or competent officer to whom this may come, he not knowing of any lawful impediments thereto, is hereby authorized and empowered to solemnize the rites of Matrimony between:

GROOM		AND	BRIDE	
1. Full Name	John O. Blom		9. Full Name	Carol Jean Erickson
2. Address:	Eau Claire (City) Eau Claire (County) Wisconsin (State)		10. Address:	Troy (City) Latah (County) Idaho (State)
3. Age 24	4. Color or Race W	5. Single X 6. Widowed ___ 7. Divorced ___	11. Age 21	12. Color or Race W 13. Single X 14. Widowed ___ 15. Divorced ___
8. Birthplace: City	Woodville State Wisconsin		16. Maiden Name if previously married	
			17. Birthplace: City	Troy State Idaho

And to certify the same to said parties, or either of them under his hand and seal, in his ministerial or official capacity, and thereupon he is required to deliver this copy to the parties so married.

IN TESTIMONY WHEREOF, I have hereunto set my hand and affixed my official seal, at Moscow, Latah County, Idaho, this 17th day of August, A.D. 1953.

BESSIE BABCOCK,
Recorder
Rose Blanchard
Deputy

Marriage Certificate

I, H. C Alden, a Lutheran Clergyman, residing at Troy, in the county of Latah in the State of Idaho, do certify that, in accordance with the authority on me conferred by the above license, I did on this 21st day of August, in the year A.D. 1953 at Moscow in the county of Latah in the State of Idaho, solemnize the rites of matrimony between John O Blom of Eau Claire, in the county of Eau Claire, of the State of Wisconsin, and Carol Jean Erickson of Troy, in the county of Latah of the state of Idaho, in the presence of Mrs. Dale McLaran and Julyes Blom.

WITNESS My hand at the county aforesaid, this 21st day of August, A.D. 1953.

In the presence of:
Mrs. Dale McLaran
and
Julyes Blom

Rev. H.C Alden

Officiant should send this copy back to the County Recorder immediately.

Date received by County Recorder _____; Signature _____ County Recorder; Recorded Book ____, Page ____; Date Received by State Registrar SEP 8 - 1953

184662 RECORDED

Marriage License

John O. Blom

and

Carol Jean Erickson

State of Idaho } ss
County of Latah }

I certify that this instrument was filed on the 24 day of August 1953 at 9:45 o'clock A. M. Request of Rev. H. C. Alden recorded in vol. 16 of Marriages at page 2

BESSIE BABCOCK
County Recorder

By Rose Blanchard
Deputy

Fee $

BOOK 15 PAGE 580 184660

Department of Public Health
Division of Vital Statistics
Boise, Idaho

STATE OF IDAHO

State File No. 5366
County File No.

County of Latah

Marriage License

KNOW ALL MEN BY THIS CERTIFICATE: That any regularly ordained minister of the Gospel, authorized by the rites and usages of the church or denomination of Christians, Hebrews, or religious body of which he may be a member, or any Judge or Justice of the Peace, or competent officer to whom this may come, he not knowing of any lawful impediments thereto, is hereby authorized and empowered to solemnize the rites of Matrimony between:

GROOM		BRIDE
1. Full Name	Donald W. Rasmussen	9. Full Name Allene Wallace
2. Address:	Lewiston (City) Nez Perce (County) Idaho (State)	10. Address: Lewiston (City) Nez Perce (County) Idaho (State)
3. Age	22	11. Age 20
4. Color or Race	W	12. Color or Race W
5. Single	X	13. Single X
6. Widowed		14. Widowed
7. Divorced		15. Divorced
8. Birthplace: City	Denver State Colorado	16. Maiden Name if previously married
		17. Birthplace: City Lewiston State Idaho

And to certify the same to said parties, or either of them under his hand and seal, in his ministerial or official capacity, and thereupon he is required to deliver this copy to the parties so married.

IN TESTIMONY WHEREOF, I have hereunto set my hand and affixed my official seal, at Moscow, Latah County, Idaho, this 22nd day of August, A.D. 19 53.

BESSIE BABCOCK,
Recorder
Rose Blanchard
Deputy

Marriage Certificate

I, Carman E. Mell, a Christian Minister, residing at Moscow, in the county of Latah in the State of Idaho, do certify that, in accordance with the authority on me conferred by the above license, I did on this 22nd day of August, in the year A.D. 19 53 at Moscow in the county of Latah, in the State of Idaho, solemnize the rites of matrimony between Donald W. Rasmussen of Lewiston in the county of Nez Perce, of the State of Idaho and Allene Wallace of Lewiston, in the county of Nez Perce of the state of Idaho, in the presence of Alice Rasmussen and Wm. M. Rasmussen

WITNESS My hand at the county aforesaid, this 22nd day of August, A.D. 19 53

In the presence of:
Alice Rasmussen
and Wm M Rasmussen

Carman E. Mell

CARMAN E. MELL
CHRISTIAN MINISTER

Date received by County Recorder ; Signature County Recorder; Recorded Book , Page ; Date Received by State Registrar Sept 3 — 1953

(Use typewriter and/or black ink)

Officiant should send this copy back to the County Recorder immediately.

184660

Marriage License

INDEXED

Donald N. Rasmussen

and

Allene Wallace

State of Idaho } ss
County of Latah }

I certify that this instrument was filed on the 24 day of August 1953 at 9:35 o'clock A. M. Request of Carman E. Mell recorded in vol. 15 of Marriages at page 580

BESSIE BABCOCK
County Recorder

By Rose Blanchard
Deputy

Fee $ ~~~

84661 BOOK 16 PAGE 1

Department of Public Health
Division of Vital Statistics
Boise, Idaho

STATE OF IDAHO

State File No. 5367
County File No.

(Use typewriter and/or black ink)

County of Latah

Marriage License

KNOW ALL MEN BY THIS CERTIFICATE: That any regularly ordained minister of the Gospel, authorized by the rites and usages of the church or denomination of Christians, Hebrews, or religious body of which he may be a member, or any Judge or Justice of the Peace, or competent officer to whom this may come, he not knowing of any lawful impediments thereto, is hereby authorized and empowered to solemnize the rites of Matrimony between:

GROOM		AND	BRIDE	
1. Full Name	Karl W. Klages		9. Full Name	Sheila Anne Janssen
2. Address:	Moscow (City) Latah (County) Idaho (State)		10. Address:	Moscow (City) Latah (County) Idaho (State)
3. Age 22	4. Color or Race W	5. Single X 6. Widowed 7. Divorced	11. Age 22	12. Color or Race W 13. Single X 14. Widowed 15. Divorced
8. Birthplace: City	Brookings	State South Dakota	16. Maiden Name if previously married	
			17. Birthplace: City	Shoshone State Idaho

LATAH COUNTY IDAHO RECORDED

And to certify the same to said parties, or either of them under his hand and seal, in his ministerial or official capacity, and thereupon he is required to deliver this copy to the parties so married.

IN TESTIMONY WHEREOF, I have hereunto set my hand and affixed my official seal, at Moscow, Latah County, Idaho, this 14th day of August A.D. 19 53.

Bessie Babcock
Recorder

Deputy

Marriage Certificate

I, W. Warren Prall, a Presbyterian Minister of the Gospel, residing at Moscow, in the county of Latah in the State of Idaho, do certify that, in accordance with the authority on me conferred by the above license, I did on this 22nd day of August, in the year A.D. 19 53 at Moscow in the county of Latah, in the State of Idaho, solemnize the rites of matrimony between Karl W. Klages of Moscow, in the county of Latah, of the State of Idaho, and Sheila Anne Janssen of Moscow, in the county of Latah of the state of Idaho, in the presence of Bruce McIntosh and Diane Brown.

WITNESS My hand at the county aforesaid, this 22nd day of August, A.D. 19 53.

In the presence of:
+ Bruce McIntosh
and Diane Brown

W. Warren Prall

Date received by County Recorder ; Signature County Recorder; Recorded Book , Page ; Date Received by State Registrar SEP 8 1953

Officiant should send this copy back to the County Recorder immediately.

184661

Marriage License

UNOFFICIAL

Karl W. Klages

and

Sheila Anne Janssen

State of Idaho } ss
County of Latah }

I certify that this instrument was filed on the 24 day of August 19 53 at 9:40 o'clock A. M. Request of W. Warren Prall recorded in vol. 16 of Marriages at page 1

BESSIE BABCOCK

County Recorder

By Rose Blanchard

Deputy

Fee $

184790 BOOK 16 PAGE 5

Department of Public Health
Division of Vital Statistics
Boise, Idaho

STATE OF IDAHO

State File No. 5368
County File No.

(Use typewriter and/or black ink)

County of Latah

Marriage License

KNOW ALL MEN BY THIS CERTIFICATE: That any regularly ordained minister of the Gospel, authorized by the rites and usages of the church or denomination of Christians, Hebrews, or religious body of which he may be a member, or any Judge or Justice of the Peace, or competent officer to whom this may come, he not knowing of any lawful impediments thereto, is hereby authorized and empowered to solemnize the rites of Matrimony between:

GROOM		AND	BRIDE	
1. Full Name	James Herbert Spencer		9. Full Name	Judith Mae Asplund
2. Address:	Troy (City) Latah (County) Idaho (State)		10. Address:	Troy (City) Latah (County) Idaho (State)
3. Age 22 4. Color or Race W 5. Single X 6. Widowed 7. Divorced			11. Age 17 12. Color or Race W 13. Single X 14. Widowed 15. Divorced	
8. Birthplace: City	Troy State Idaho		16. Maiden Name if previously married	
			17. Birthplace: City	Troy State Idaho

And to certify the same to said parties, or either of them under his hand and seal, in his ministerial or official capacity, and thereupon he is required to deliver this copy to the parties so married.

IN TESTIMONY WHEREOF, I have hereunto set my hand and affixed my official seal, at Moscow, Latah County, Idaho, this 17th day of August, A.D. 1953.

BESSIE BABCOCK,
Recorder
Rose Blanchard
Deputy

Marriage Certificate

I, Harold C. Paul, a Nazarene Minister, residing at Troy, in the county of Latah in the State of Idaho, do certify that, in accordance with the authority on me conferred by the above license, I did on this 22nd day of August, in the year A.D. 1953 at Troy in the county of Latah, in the State of Idaho, solemnize the rites of matrimony between James Herbert Spencer of Troy, in the county of Latah, of the State of Idaho, and Judith Mae Asplund of Troy, in the county of Latah of the state of Idaho, in the presence of Philip R. Asplund and Hazel Spencer.

WITNESS My hand at the county aforesaid, this 22nd day of August, A.D. 1953.

In the presence of:
Philip R. Asplund
and Hazel Spencer

Harold C. Paul

Officiant should send this copy back to the County Recorder immediately.

Date received by County Recorder ____; Signature ____ County Recorder; Recorded Book ____, Page ____; Date Received by State Registrar SEP 8 - 1953

184730

Marriage License

James Herbert Spencer

and

Judith Mae Asplund

State of Idaho } ss
County of Latah }

I certify that this instrument was filed on the 1st day of September 1953 at 10:05 o'clock A. M. Request of Harold C. Paul recorded in vol. 16 of Marriages at page 5

BESSIE BABCOCK
County Recorder

By Rose Blanchard
Deputy

Fee $

BOOK 16 PAGE 6

Department of Public Health
Division of Vital Statistics
Boise, Idaho

STATE OF IDAHO

State File No. 5369
County File No.

County of Latah

Marriage License

KNOW ALL MEN BY THIS CERTIFICATE: That any regularly ordained minister of the Gospel, authorized by the rites and usages of the church or denomination of Christians, Hebrews, or religious body of which he may be a member, or any Judge or Justice of the Peace, or competent officer to whom this may come, he not knowing of any lawful impediments thereto, is hereby authorized and empowered to solemnize the rites of Matrimony between:

GROOM		AND	BRIDE	
1. Full Name	Edmond Jones		9. Full Name	Jean Illi
2. Address:	Troy (City) Latah (County) Idaho (State)		10. Address:	Troy (City) Latah (County) Idaho (State)
3. Age 25	4. Color or Race W	5. Single X 6. Widowed 7. Divorced	11. Age 17	12. Color or Race W 13. Single X 14. Widowed 15. Divorced
8. Birthplace: City	Bovill State Idaho		16. Maiden Name if previously married	
			17. Birthplace: City	Troy State Idaho

And to certify the same to said parties, or either of them under his hand and seal, in his ministerial or official capacity, and thereupon he is required to deliver this copy to the parties so married.

IN TESTIMONY WHEREOF, I have hereunto set my hand and affixed my official seal, at Moscow, Latah County, Idaho, this 28th day of August, A.D. 19 53.

BESSIE BABCOCK,
Recorder

Rose Blanchard
Deputy

Marriage Certificate

I, Harold C. Paul, a Nazarene minister, residing at Troy, in the county of Latah, in the State of Idaho, do certify that, in accordance with the authority on me conferred by the above license, I did on this 27th day of August, in the year A.D. 1953 at Troy, in the county of Latah, in the State of Idaho, solemnize the rites of matrimony between Edmond Jones of Troy, in the county of Latah, of the State of Idaho, and Jean Illi of Troy, in the county of Latah, of the state of Idaho, in the presence of Clinton Illi and Naomi V. McCormick.

WITNESS My hand at the county aforesaid, this Aug. 29th day of 29th, A.D. 1953.

In the presence of: Clinton Illi
and Naomi V. McCormick

Harold C. Paul

Date received by County Recorder ____; Signature ____ County Recorder; Recorded Book ____, Page ____; Date Received by State Registrar SEP 8 - 1953

(Use typewriter and/or black ink)

Original should send this copy back to the County Recorder immediately.

184731

Marriage Licence

Edmond Jones

and

Jean Ellis

State of Idaho } ss
County of Latah }

I certify that this instrument was filed on the 1st day of September 1953 at 10:10 o'clock A. M. Request of Harold C. Paul recorded in vol. 16 of Marriages at page 6

BESSIE BABCOCK
County Recorder

By Rose Blanchard
Deputy

Fee $

BOOK 16 PAGE 41 18472

Department of Public Health
Division of Vital Statistics
Boise, Idaho

STATE OF IDAHO

State File No. 5370
County File No.

(Use typewriter and/or black ink)

County of Latah

Marriage License

KNOW ALL MEN BY THIS CERTIFICATE: That any regularly ordained minister of the Gospel, authorized by the rites and usages of the church or denomination of Christians, Hebrews, or religious body of which he may be a member, or any Judge or Justice of the Peace, or competent officer to whom this may come, he not knowing of any lawful impediments thereto, is hereby authorized and empowered to solemnize the rites of Matrimony between:

GROOM		BRIDE
1. Full Name	Fred O. Schilling	9. Full Name: Bessie Cone
2. Address:	Moscow (City) Latah (County) Idaho (State)	10. Address: Potlatch (City) Latah (County) Idaho (State)
3. Age	56	11. Age 44
4. Color or Race	W	12. Color or Race W
5. Single		13. Single
6. Widowed		14. Widowed X
7. Divorced	X	15. Divorced
8. Birthplace: City	Snyder State Nebraska	16. Maiden Name if previously married: Bessie Thrasher
		17. Birthplace: City Atlanta State Nebraska

LATAH COUNTY AUDITOR RECORDER IDAHO

And to certify the same to said parties, or either of them under his hand and seal, in his ministerial or official capacity, and thereupon he is required to deliver this copy to the parties so married.

IN TESTIMONY WHEREOF, I have hereunto set my hand and affixed my official seal, at Moscow, Latah County, Idaho, this 28th day of August, A.D. 1953.

Bessie Babcock
Recorder

Deputy

Marriage Certificate

I, Joe S. Anderson, a Presbyterian Minister, residing at Potlatch, in the county of Latah in the State of Idaho, do certify that, in accordance with the authority on me conferred by the above license, I did on this 29th day of August, in the year A.D. 1953 at Potlatch in the county of Latah, in the State of Idaho, solemnize the rites of matrimony between Fred O. Schilling of Moscow, in the county of Latah of the State of Idaho, and Bessie Cone of Potlatch, in the county of Latah of the state of Idaho, in the presence of Mrs. Wiley McBride and Mrs. Fourth Thomas.

WITNESS My hand at the county aforesaid, this 29th day of August, A.D. 1953.

In the presence of:
Mrs. Wiley McBride
and Mrs. Fourth Thomas

Joe S. Anderson

Officiant should send this copy back to the County Recorder immediately.

Date received by County Recorder ; Signature County Recorder; Recorded Book , Page ; Date Received by State Registrar SEP 8 1953

184722

INDEXED

Marriage License

Fred O. Schilling

and

Bessie Cone

State of Idaho } ss
County of Latah }

I certify that this instrument was filed on the 31 day of August 1953 at 9:10 o'clock A. M. Request of Joe S. Anderson recorded in vol. 16 of Marriages at page 4.

MESSIE BABCOCK
County Recorder

By Rose Blanchard
Deputy

Fee $

Department of Public Health
Division of Vital Statistics
Boise, Idaho

STATE OF IDAHO

State File No. 5371
County File No. _____

County of Lemhi

Marriage License

KNOW ALL MEN BY THIS CERTIFICATE: That any regularly ordained minister of the Gospel, authorized by the rites and usages of the church or denomination of Christians, Hebrews, or religious body of which he may be a member, or any Judge or Justice of the Peace, or competent officer to whom this may come, he not knowing of any lawful impediments thereto, is hereby authorized and empowered to solemnize the rites of Matrimony between:

GROOM

1. Full Name: James W. Alderman
2. Address: Glen Rogers (City) Wyoming (County) W. Va (State)
3. Age 24 4. Color or Race wh 5. Single V 6. Widowed ___ 7. Divorced ___
8. Birthplace: City Glen Fork State W.Va.

AND

BRIDE

9. Full Name: Mary Ellen Goggins
10. Address: Salmon (City) Lemhi (County) Idaho (State)
11. Age 21 12. Color or Race wh. 13. Single V 14. Widowed ___ 15. Divorced ___
16. Maiden Name if previously married ___
17. Birthplace: City Milwaukee State Wisc.

And to certify the same to said parties, or either of them under his hand and seal, in his ministerial or official capacity, and thereupon he is required to deliver this copy to the parties so married.

IN TESTIMONY WHEREOF, I have hereunto set my hand and affixed my official seal, at Salmon Lemhi County, Idaho, this 4th day of August, A.D. 1953.

W. W. Simmonds
Recorder

Deputy

Marriage Certificate

I, Rev. Fr. Martin F. Hughes, a Roman Catholic Priest, residing at Salmon, in the county of Lemhi in the State of Idaho, do certify that, in accordance with the authority on me conferred by the above license, I did on this 8th day of August, in the year A.D. 1953 at Salmon in the county of Lemhi, in the State of Idaho, solemnize the rites of matrimony between James W. Alderman of Glen Rogers, in the county of Wyoming, of the State of West Va., and Mary Ellen Goggins of Salmon, in the county of Lemhi of the state of Idaho, in the presence of Dea R DeWeese and Katherine Goggins.

WITNESS My hand at the county aforesaid, this 8th day of August, A.D. 1953.

In the presence of:
Dea R. DeWeese
and Katherine Goggins

Rev. Fr. Martin F. Hughes

Date received by County Recorder _____; Signature _____ County Recorder; Recorded Book ___, Page ___; Date Received by State Registrar SEP 8 - 1953

(Use typewriter and/or black ink)

Officiant should send this copy back to the County Recorder immediately.

22606

State of Idaho)
County of Lemhi) ss

Recorded at the request of

Rev. Fr. Martin F. Hughes

August 10th 19 53

at - minutes past 9 o'cock

A. M., in Book 3 of Marriages

Page 341 Records of Lemhi County, Idaho

W. W. Simmonds
County Recorder

By Opal Reddington
Deputy

See Fee Book

Compared ✓
Indexed—Direct ✓
Index—Indirect ✓

Department of Public Health
Division of Vital Statistics
Boise, Idaho

STATE OF IDAHO

State File No. 5372
County File No. _____

County of Lemhi

Marriage License

KNOW ALL MEN BY THIS CERTIFICATE: That any regularly ordained minister of the Gospel, authorized by the rites and usages of the church or denomination of Christians, Hebrews, or religious body of which he may be a member, or any Judge or Justice of the Peace, or competent officer to whom this may come, he not knowing of any lawful impediments thereto, is hereby authorized and empowered to solemnize the rites of Matrimony between:

GROOM		AND	BRIDE	
1. Full Name	Gordon R. Chipman		9. Full Name	Donna J. Murphy
2. Address:	Salmon (City) Lemhi (County) Idaho (State)		10. Address:	Salmon, (City) Lemhi (County) Idaho (State)
3. Age 18	4. Color or Race W 5. Single W 6. Widowed ___ 7. Divorced ___		11. Age 16	12. Color or Race wh 13. Single W 14. Widowed ___ 15. Divorced ___
8. Birthplace: City	Salmon State Idaho		16. Maiden Name if previously married	
			17. Birthplace: City	Rushville State Ind.

And to certify the same to said parties, or either of them under his hand and seal, in his ministerial or official capacity, and thereupon he is required to deliver this copy to the parties so married.

IN TESTIMONY WHEREOF, I have hereunto set my hand and affixed my official seal, at Salmon, Lemhi County, Idaho, this 20th day of August, A.D. 19 53.

W. W. Simmonds
Recorder

Deputy

Marriage Certificate

I, Don Ian Smith, a Methodist Minister, residing at Salmon, in the county of Lemhi in the State of Idaho, do certify that, in accordance with the authority on me conferred by the above license, I did on this 22nd day of August, in the year A.D. 19 53 at Salmon in the county of Lemhi, in the State of Idaho, solemnize the rites of matrimony between Gordon R. Chipman of Salmon, in the county of Lemhi, of the State of Idaho, and Donna J. Murphy of Salmon, in the county of Lemhi of the state of Idaho, in the presence of Sharon Park and Johnny Pyeatt.

WITNESS My hand at the county aforesaid, this 22nd day of August, A.D. 19 53.

In the presence of:
Sharon Park
and Johnny Pyeatt

Don Ian Smith

Date received by County Recorder _____; Signature _____ County Recorder; Recorded Book ___, Page ___; Date Received by State Registrar SEP 8 - 1953

(Use typewriter and/or black ink)

Officiant should send this copy back to the County Recorder immediately.

7719

State of Idaho)
County of Lemhi) ss

Recorded at the request of

Rev. Don I. Smith

September 2nd 19 53

at 35 minutes past 11 o'cock

A M., in Book 3 of Marriages

Page 343 Records of Lemhi County, Idaho

W.W. Simmonds

County Recorder

By Opal Reddington

Deputy

Fee: See Fee Book

Compared
Indexed—Direct
Indexed—Indirect

Department of Public Health
Division of Vital Statistics
Boise, Idaho

STATE OF IDAHO

State File No. 5373
County File No. _____

(Use typewriter and/or black ink)

County of Lemhi

Marriage License

KNOW ALL MEN BY THIS CERTIFICATE: That any regularly ordained minister of the Gospel, authorized by the rites and usages of the church or denomination of Christians, Hebrews, or religious body of which he may be a member, or any Judge or Justice of the Peace, or competent officer to whom this may come, he not knowing of any lawful impediments thereto, is hereby authorized and empowered to solemnize the rites of Matrimony between:

GROOM		BRIDE
1. Full Name	Franklin Delano Anderson.	9. Full Name Erma Austin
2. Address:	Salmon (City) Lemhi (County) Idaho (State)	10. Address: Salmon (City) Lemhi (County) Idaho (State)
3. Age 19 4. Color or Race wh 5. Single V 6. Widowed ___ 7. Divorced ___		11. Age 19 12. Color or Race wh 13. Single V 14. Widowed ___ 15. Divorced ___
8. Birthplace: City Murray State Utah		16. Maiden Name if previously married ___ 17. Birthplace: City Snowville State Utah

AND

And to certify the same to said parties, or either of them under his hand and seal, in his ministerial or official capacity, and thereupon he is required to deliver this copy to the parties so married.

IN TESTIMONY WHEREOF, I have hereunto set my hand and affixed my official seal,

at Salmon, Lemhi County, Idaho,

this 22 day of August, A.D. 19 53.

W. W. Simmonds
Recorder

Deputy

Marriage Certificate

I, FRANCIS M. DAVIS, a Elder of the Church of Jesus Christ of Latter-day Saints,

residing at Idaho Falls, in the county of Bonneville in the State of Idaho, do certify that, in accordance with the authority on me conferred by the above license, I did on this 26th day of August, in the year A.D. 19 53 at Idaho Falls in the county of Bonneville, in the State of Idaho, solemnize the rites of matrimony between Franklin Delano Anderson of Salmon, in the county of Lemhi, of the State of Idaho, and Erma Austin of Salmon, in the county of Lemhi of the state of Idaho, in the presence of Oral W. Anderson and Joseph W. Austin.

WITNESS My hand at the county aforesaid, this 25th day of August, A.D. 19 53.

In the presence of:
Oral W. Anderson
and Joseph W. Austin

Francis M. Davis

Officiant should send this copy back to the County Recorder immediately.

Date received by County Recorder _____; Signature _____ County Recorder; Recorded Book ___, Page ___; Date Received by State Registrar SEP 8 - 1953

77687

MAR 1 1 1971

State of Idaho }
County of Lemhi } ss

Recorded at the request of

Francis M. Davis

August 31st 1953

at 1 minutes past 9 o'cock

A. M., in Book 3 of Marriages

Page 341 Records of Lemhi

County, Idaho

W. W. Simmonds

County Recorder

By Opal Reddington

Deputy

In Fee Book

Compared
Indexed—Direct
Indexed—Indirect

Department of Public Health
Division of Vital Statistics
Boise, Idaho

STATE OF IDAHO

State File No. 5374
County File No. _____

(Use typewriter and/or black ink)

County of Lemhi

Marriage License

KNOW ALL MEN BY THIS CERTIFICATE: That any regularly ordained minister of the Gospel, authorized by the rites and usages of the church or denomination of Christians, Hebrews, or religious body of which he may be a member, or any Judge or Justice of the Peace, or competent officer to whom this may come, he not knowing of any lawful impediments thereto, is hereby authorized and empowered to solemnize the rites of Matrimony between:

GROOM		AND	BRIDE	
1. Full Name	Zenas R. Hartvigson		9. Full Name	Sharon C. Park
2. Address:	Baker (City) Lemhi (County) Idaho (State)		10. Address:	Baker (City) Lemhi (County) Idaho (State)
3. Age	17		11. Age	16
4. Color or Race	wh		12. Color or Race	wh
5. Single	V		13. Single	V
6. Widowed			14. Widowed	
7. Divorced			15. Divorced	
8. Birthplace: City	Baker		16. Maiden Name if previously married	
State	Idaho		17. Birthplace: City	Rexburg
			State	Idaho

And to certify the same to said parties, or either of them under his hand and seal, in his ministerial or official capacity, and thereupon he is required to deliver this copy to the parties so married.

IN TESTIMONY WHEREOF, I have hereunto set my hand and affixed my official seal,
at Salmon, Lemhi County, Idaho,
this 24th day of August, A.D. 19 53.

W. W. Simmonds
Recorder

Deputy

Marriage Certificate

I, Clarence J. Park, a Bishop,
residing at Baker, in the county of Lemhi in the State of Idaho, do certify
that, in accordance with the authority on me conferred by the above license, I did on this 26 day of August,
in the year A.D. 1953 at Baker in the county of Lemhi, in the State of Idaho,
solemnize the rites of matrimony between Zenas R. Hartvigson of Baker,
in the county of Lemhi, of the State of Idaho,
and Sharon C. Park of Baker, in the county of Lemhi
of the state of Idaho, in the presence of Darrell Park and Mrs Gordon Chipman

WITNESS My hand at the county aforesaid, this 26 day of August, A.D. 1953.

In the presence of:
Darrell Park
and Mrs. Gordon Chipman

Clarence J Park

Officiant should send this copy back to the County Recorder immediately.

Date received by County Recorder _____; Signature _____ County Recorder; Recorded Book _____, Page _____; Date Received by State Registrar SEP 8 - 1953

72695

State of Idaho }
County of Lemhi } ss

Recorded at the request of

Clarence J. Park

September 1 1953

at - minutes past 9 o'cock

A. M., in Book 3 of Marriages

Page 342 Records of Lemhi

County, Idaho

W. W. Simmonds

County Recorder

By Opal Reddington

Deputy

See Fee Book

Compared
Indexed—Direct
Indexed—Indirect

Department of Public Health
Division of Vital Statistics
Boise, Idaho

STATE OF IDAHO

State File No. 5375
County File No. _____

(Use typewriter and/or black ink)

County of Lemhi

Marriage License

KNOW ALL MEN BY THIS CERTIFICATE: That any regularly ordained minister of the Gospel, authorized by the rites and usages of the church or denomination of Christians, Hebrews, or religious body of which he may be a member, or any Judge or Justice of the Peace, or competent officer to whom this may come, he not knowing of any lawful impediments thereto, is hereby authorized and empowered to solemnize the rites of Matrimony between:

GROOM			AND	BRIDE		
1. Full Name J. Lynn Steele				9. Full Name Lois Irene Abbey		
2. Address: Leadore (City)	Lemhi (County)	Idaho (State)		10. Address: Salmon, (City)	Lemhi (County)	Idaho (State)
3. Age 19 4. Color or Race Wh 5. Single V 6. Widowed ___ 7. Divorced ___				11. Age 17 12. Color or Race wh 13. Single V 14. Widowed ___ 15. Divorced ___		
8. Birthplace: City Salmon State Idaho				16. Maiden Name if previously married ___		
				17. Birthplace: City Salmon State Idaho		

And to certify the same to said parties, or either of them under his hand and seal, in his ministerial or official capacity, and thereupon he is required to deliver this copy to the parties so married.

IN TESTIMONY WHEREOF, I have hereunto set my hand and affixed my official seal, at Salmon, Lemhi County, Idaho, this 29th day of August, A.D. 19 53.

W. W. Simmonds
Recorder

Deputy

Marriage Certificate

I, Harold C. Havens, an Elder in the (Church of Jesus Christ of Latter Day Saints), residing at Salmon City, in the county of Lemhi in the State of Idaho, do certify that, in accordance with the authority on me conferred by the above license, I did on this 29th day of August, in the year A.D. 1953 at Salmon City in the county of Lemhi, in the State of Idaho, solemnize the rites of matrimony between J. Lynn Steele of Leadore, in the county of Lemhi, of the State of Idaho, and Lois Irene Abbey of Salmon, in the county of Lemhi of the state of Idaho, in the presence of Nello Kent Steele and Laura Abbey.

WITNESS My hand at the county aforesaid, this 29th day of August, A.D. 1953.

In the presence of
Nello Kent Steele
and
Laura Abbey

Harold C. Havens

Officiant should send this copy back to the County Recorder immediately.

Date received by County Recorder _____; Signature _____ County Recorder; Recorded Book _____, Page _____; Date Received by State Registrar SEP 8 - 1953

~~26892~~

State of Idaho)
County of Lemhi) ss

Recorded at the request of

Harold C. Havens

August 31st 1953

at 50 minutes past 3 o'cock

P. M., in Book 3 of Marriages

Page 342 Records of Lemhi

County, Idaho

W. W. Simmonds

County Recorder

By Opal Reddington

Deputy

In Fee Book

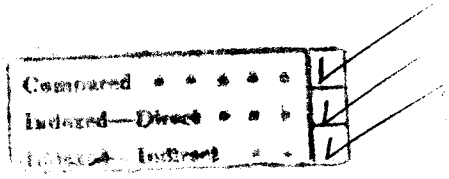

(Use typewriter and/or black ink)

Department of Public Health
Division of Vital Statistics
Boise, Idaho

STATE OF IDAHO

State File No. 5376
County File No.

County of Lemhi

Marriage License

KNOW ALL MEN BY THIS CERTIFICATE: That any regularly ordained minister of the Gospel, authorized by the rites and usages of the church or denomination of Christians, Hebrews, or religious body of which he may be a member, or any Judge or Justice of the Peace, or competent officer to whom this may come, he not knowing of any lawful impediments thereto, is hereby authorized and empowered to solemnize the rites of Matrimony between:

GROOM		BRIDE
1. Full Name	Seth M. Lowe	9. Full Name Judy M. King
2. Address:	Cobalt (City) Lemhi (County) Idaho (State)	10. Address: Cobalt (City) Lemhi (County) Idaho (State)
3. Age	30	11. Age 29
Color or Race	wh	13. Single
6. Widowed		14. Widowed
7. Divorced	V	15. Divorced V
8. Birthplace: City	Twin Falls	16. Maiden Name if previously married King
State	Idaho	17. Birthplace: City Salmon State Idaho

AND

And to certify the same to said parties, or either of them under his hand and seal, in his ministerial or official capacity, and thereupon he is required to deliver this copy to the parties so married.

IN TESTIMONY WHEREOF, I have hereunto set my hand and affixed my official seal,

at Salmon, Lemhi County, Idaho,

this 29th day of August, A.D. 19 53.

W. W. Simmonds
Recorder

Deputy

Marriage Certificate

I, Don Tom Smith, a Methodist Minister, residing at Salmon, in the county of Lemhi in the State of Idaho, do certify that, in accordance with the authority on me conferred by the above license, I did on this 29th day of August, in the year A.D. 1953 at Salmon in the county of Lemhi, in the State of Idaho, solemnize the rites of matrimony between Seth M. Lowe of Cobalt, in the county of Lemhi, of the State of Idaho, and Judy M. King of Cobalt, in the county of Lemhi of the state of Idaho, in the presence of Angie Herman and Alfred Herman

WITNESS My hand at the county aforesaid, this 29th day of August, A.D. 1953.

In the presence of:
Angie Herman
and Alfred Herman

Don Tom Smith

Officiant should send this copy back to the County Recorder immediately.

Date received by County Recorder ; Signature County Recorder; Recorded Book , Page ; Date Received by State Registrar SEP 8 - 1953

State of Idaho }
County of Lemhi } ss

Recorded at the request of

Rev. Don I. Smith

September 2nd 19 53

at 36 minutes past 11 o'clock

A M., in Book 3 of Marriages

Page 343 Records of Lemhi

County, Idaho

W.W. Simmonds

County Recorder

By Opal Reddington

Deputy

See Fee Book

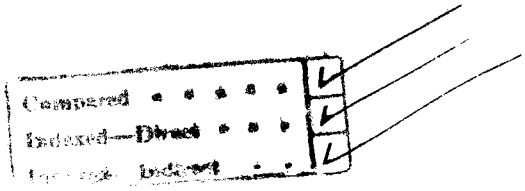

Department of Public Health
Division of Vital Statistics
Boise, Idaho

STATE OF IDAHO

State File No. 5377
County File No. 100139

County of LINCOLN

Marriage License

KNOW ALL MEN BY THIS CERTIFICATE: That any regularly ordained minister of the Gospel, authorized by the rites and usages of the church or denomination of Christians, Hebrews, or religious body of which he may be a member, or any Judge or Justice of the Peace, or competent officer to whom this may come, he not knowing of any lawful impediments thereto, is hereby authorized and empowered to solemnize the rites of Matrimony between:

GROOM AND BRIDE

1. Full Name Bennie Ray Webb
2. Address: Shoshone (City) Lincoln (County) Idaho (State)
3. Age 19 4. Color or Race Wh 5. Single X 6. Widowed ___ 7. Divorced ___
8. Birthplace: City Shoshone State Idaho

9. Full Name Lois Mae Strunk
10. Address: Shoshone (City) Lincoln (County) Idaho (State)
11. Age 17 12. Color or Race Wh 13. Single X 14. Widowed ___ 15. Divorced ___
16. Maiden Name if previously married ___
17. Birthplace: City Shoshone State Idaho

And to certify the same to said parties, or either of them under his hand and seal, in his ministerial or official capacity, and thereupon he is required to deliver this copy to the parties so married.

IN TESTIMONY WHEREOF, I have hereunto set my hand and affixed my official seal, at Shoshone, Lincoln County, Idaho, this 11 day of August, A.D. 1953.

Ruth K. Chess
Recorder

Wanda Nebeker
Deputy

Marriage Certificate

I, Joseph A. McLeod, a Baptist Minister, residing at Shoshone, in the county of Lincoln in the State of Idaho, do certify that, in accordance with the authority on me conferred by the above license, I did on this 11th day of August, in the year A.D. 1953 at Shoshone in the county of Lincoln, in the State of Idaho, solemnize the rites of matrimony between Bennie Ray Webb of Shoshone, in the county of Lincoln, of the State of Idaho, and Lois Mae Strunk of Shoshone in the county of Lincoln of the state of Idaho, in the presence of Jeannette L. Hall and Elwin Webb.

WITNESS My hand at the county aforesaid, this 11th day of August, A.D. 1953.

In the presence of: Jeannette L. Hall
and Elwin Webb

Joseph A. McLeod

Date received by County Recorder 8/13/53; Signature Ruth K. Chess County Recorder; Recorded Book 5, Page 561; Date Received by State Registrar AUG 17 1953

(Use typewriter and/or black ink)

Officiant should send this copy back to the County Recorder immediately.

State of Idaho } ss. No. 100139
County of Lincoln }

I hereby certify this instrument was filed for record at the request of

Joseph A. McLeod

at 11:10 o'clock AM, this 13

day of August 19 53

in my office, and duly recorded in book

5 Misc at page 561

Burt K. Chase

Ex Officio Recorder

By _____ Deputy

~~Fees, $~~ INDEXED

Return to _____

PROOF READ

5378

(Use typewriter and/or black ink)

Department of Public Health
Division of Vital Statistics
Boise, Idaho

STATE OF IDAHO

State File No. 59372
County File No.

County of Madison

Marriage License

KNOW ALL MEN BY THIS CERTIFICATE: That any regularly ordained minister of the Gospel, authorized by the rites and usages of the church or denomination of Christians, Hebrews, or religious body of which he may be a member, or any Judge or Justice of the Peace, or competent officer to whom this may come, he not knowing of any lawful impediments thereto, is hereby authorized and empowered to solemnize the rites of Matrimony between:

GROOM		AND	BRIDE	
1. Full Name	William Morris Richards		9. Full Name	Melvena Staley
2. Address:	St. Anthony (City) Fremont (County) Idaho (State)		10. Address:	Rexburg (City) Madison (County) Idaho (State)
3. Age	22		11. Age	18
4. Color or Race	W		12. Color or Race	W
5. Single	X		13. Single	X
6. Widowed			14. Widowed	
7. Divorced			15. Divorced	
8. Birthplace: City	Parker State Idaho		16. Maiden Name if previously married	
			17. Birthplace: City	Egin State Idaho

And to certify the same to said parties, or either of them under his hand and seal, in his ministerial or official capacity, and thereupon he is required to deliver this copy to the parties so married.

IN TESTIMONY WHEREOF, I have hereunto set my hand and affixed my official seal, at Rexburg, Madison County, Idaho, this 30th day of July, A.D. 19 53.

D. J. McKinlay
Recorder

Carol Tippett
Deputy

Marriage Certificate

I, William L. Killpack, a An Elder of the Church of Jesus Christ of Latter-day Saints, residing at Idaho Falls, in the county of Bonneville in the State of Idaho, do certify that, in accordance with the authority on me conferred by the above license, I did on this 31st. day of July, in the year A.D. 1953 at Idaho Falls in the county of Bonneville, in the State of Idaho, solemnize the rites of matrimony between William Morris Richards of St. Anthony, in the county of Fremont, of the State of Idaho, and Melvena Staley of Rexburg, in the county of Madison of the state of Idaho, in the presence of Darrell R. Richards and Ronald U. Staley.

WITNESS My hand at the county aforesaid, this 31st. day of July, A.D. 19 53.

In the presence of:
Darrell R Richards
and Ronald U. Staley

William L Killpack

Officiant should send this copy back to the County Recorder immediately.

Date received by County Recorder AUG 7 1953; Signature D. J. McKinlay County Recorder; Recorded Book 5, Page 73; Date Received by State Registrar SEP 11 1953

(Use typewriter and/or black ink)

Officiant should send this copy back to the County Recorder immediately.

Department of Public Health
Division of Vital Statistics
Boise, Idaho

STATE OF IDAHO

State File No. 5379
County File No. 9377

County of Madison

Marriage License

KNOW ALL MEN BY THIS CERTIFICATE: That any regularly ordained minister of the Gospel, authorized by the rites and usages of the church or denomination of Christians, Hebrews, or religious body of which he may be a member, or any Judge or Justice of the Peace, or competent officer to whom this may come, he not knowing of any lawful impediments thereto, is hereby authorized and empowered to solemnize the rites of Matrimony between:

GROOM		AND	BRIDE	
1. Full Name	Arlan James Gardner		9. Full Name	Joanne Henderson
2. Address:	Sugar City (City) Madison (County) Idaho (State)		10. Address:	Rexburg (City) Madison (County) Idaho (State)
3. Age	20		11. Age	18
4. Color or Race	W		12. Color or Race	W
5. Single	X		13. Single	X
6. Widowed			14. Widowed	
7. Divorced			15. Divorced	
8. Birthplace: City	Teton City	State Idaho	16. Maiden Name if previously married	
			17. Birthplace: City	St. Anthony State Idaho

AUDITOR AND RECORDER MADISON COUNTY IDAHO

And to certify the same to said parties, or either of them under his hand and seal, in his ministerial or official capacity, and thereupon he is required to deliver this copy to the parties so married.

IN TESTIMONY WHEREOF, I have hereunto set my hand and affixed my official seal, at Rexburg, Madison County, Idaho, this 3rd day of August A.D. 1953.

G. T. McKinlay
Recorder
Carol Turrell
Deputy

Marriage Certificate

I, O. Mortensen, a Stake President L.D.S.; residing at Salem, in the county of Madison in the State of Idaho, do certify that, in accordance with the authority on me conferred by the above license, I did on this 6th day of Aug—, in the year A.D. 1953 at Rexburg in the county of Madison in the State of Idaho, solemnize the rites of matrimony between Arlan James Gardner of Teton, in the county of Madison of the State of Idaho and Joanne Henderson of Rexburg, in the county of Madison of the state of Idaho, in the presence of Neiland Robertson and Gwen Siepert.

WITNESS My hand at the county aforesaid, this 6th day of Aug, A.D. 1953

In the presence of:
Neiland Robertson
and Gwen Siepert

O. Mortensen

Date received by County Recorder AUG 7 1953

G. T. McKinlay
Signature County Recorder;

Recorded Book 5, Page 74;

Date Received by State Registrar SEP 11 1953

5380

Department of Public Health
Division of Vital Statistics
Boise, Idaho

STATE OF IDAHO

State File No. 39375
County File No.

(Use typewriter and/or black ink)

County of Madison

Marriage License

KNOW ALL MEN BY THIS CERTIFICATE: That any regularly ordained minister of the Gospel, authorized by the rites and usages of the church or denomination of Christians, Hebrews, or religious body of which he may be a member, or any Judge or Justice of the Peace, or competent officer to whom this may come, he not knowing of any lawful impediments thereto, is hereby authorized and empowered to solemnize the rites of Matrimony between:

GROOM		AND	BRIDE	
1. Full Name	Roland Paul Blaser		9. Full Name	Carol Parkinson
2. Address:	Rexburg (City) Madison (County) Idaho (State)		10. Address:	St Anthony (City) Fremont (County) Idaho (State)
3. Age	22		11. Age	21
4. Color or Race	W		12. Color or Race	W
5. Single	X		13. Single	X
6. Widowed			14. Widowed	
7. Divorced			15. Divorced	
8. Birthplace: City	Plano		16. Maiden Name if previously married	
State	Idaho		17. Birthplace: City	Plano
			State	Idaho

AUDITOR AND RECORDER MADISON COUNTY IDAHO

And to certify the same to said parties, or either of them under his hand and seal, in his ministerial or official capacity, and thereupon he is required to deliver this copy to the parties so married.

IN TESTIMONY WHEREOF, I have hereunto set my hand and affixed my official seal, at Rexburg, Madison County, Idaho, this 3 day of August, A.D. 19 53.

G. T. McKinlay
Recorder

Deputy

Marriage Certificate

I, William L. Killpack, a An Elder of the Church of Jesus Christ of Latter-day Saints, residing at Idaho Falls, in the county of Bonneville in the State of Idaho, do certify that, in accordance with the authority on me conferred by the above license, I did on this sixth day of August, in the year A.D. 19 53 at Idaho Falls in the county of Bonneville, in the State of Idaho, solemnize the rites of matrimony between Roland Paul Blaser of Rexburg, in the county of Madison, of the State of Idaho, and Carol Parkinson of St. Anthony, in the county of Fremont of the state of Idaho, in the presence of Noami Blaser and Moroni J. Steel.

WITNESS My hand at the county aforesaid, this sixth day of August, A.D. 19 53.

In the presence of Ernest Blaser

and Moroni J. Steel

William L. Killpack

Date received by County Recorder AUG 17 1953 Signature G. T. McKinlay County Recorder; Recorded Book 5, Page 23; Date Received by State Registrar SEP 11 1953

Officiant should send this copy back to the County Recorder immediately.

5381

Department of Public Health
Division of Vital Statistics
Boise, Idaho

STATE OF IDAHO

State File No. 59391
County File No. 59391

(Use typewriter and/or black ink)

County of Madison

Marriage License

KNOW ALL MEN BY THIS CERTIFICATE: That any regularly ordained minister of the Gospel, authorized by the rites and usages of the church or denomination of Christians, Hebrews, or religious body of which he may be a member, or any Judge or Justice of the Peace, or competent officer to whom this may come, he not knowing of any lawful impediments thereto, is hereby authorized and empowered to solemnize the rites of Matrimony between:

GROOM		AND	BRIDE	
1. Full Name	Calvin La Mar Nielson		9. Full Name	Afton Iola Larsen
2. Address:	Thornton (City) Madison (County) Idaho (State)		10. Address:	Thornton (City) Madison (County) Idaho (State)
3. Age	18		11. Age	17
4. Color or Race	white		12. Color or Race	white
5. Single	x		13. Single	x
6. Widowed			14. Widowed	
7. Divorced			15. Divorced	
8. Birthplace: City	Lyman		16. Maiden Name if previously married	
State	Idaho		17. Birthplace: City	Archer
			State	Idaho

AUDITOR AND RECORDER MADISON COUNTY IDAHO

And to certify the same to said parties, or either of them under his hand and seal, in his ministerial or official capacity, and thereupon he is required to deliver this copy to the parties so married.

IN TESTIMONY WHEREOF, I have hereunto set my hand and affixed my official seal, at Rexburg, Madison County, Idaho, this 6th day of August A.D. 1953

G. J. McKinlay
Recorder

Virginia Ware
Deputy

Marriage Certificate

I, Berman B. Erickson, a Bishop, residing at Archer, in the county of Madison in the State of Idaho, do certify that, in accordance with the authority on me conferred by the above license, I did on this 7th day of August, in the year A.D. 1953 at 4 o'Clock in the county of Madison, in the State of Idaho, solemnize the rites of matrimony between Calvin La Mar Nielson of Lyman, in the county of Madison, of the State of Idaho, and Afton Iola Larsen of Archer, in the county of Madison of the state of Idaho, in the presence of Calvin N. Nielson and Lydia Butler.

WITNESS My hand at the county aforesaid, this 7 day of August, A.D. 1953.

In the presence of:
Calvin N. Nielson
and Lydia Butler

G. J. McKinlay

Berman B. Erickson

Officiant should send this copy back to the County Recorder immediately.

Date received by County Recorder AUG 10 1953; Signature G. J. McKinlay County Recorder; Recorded Book 5, Page 75; Date Received by State Registrar SEP 11 1953

5382

Department of Public Health
Division of Vital Statistics
Boise, Idaho

STATE OF IDAHO

State File No. 59392
County File No.

County of Madison

Marriage License

KNOW ALL MEN BY THIS CERTIFICATE: That any regularly ordained minister of the Gospel, authorized by the rites and usages of the church or denomination of Christians, Hebrews, or religious body of which he may be a member, or any Judge or Justice of the Peace, or competent officer to whom this may come, he not knowing of any lawful impediments thereto, is hereby authorized and empowered to solemnize the rites of Matrimony between:

GROOM AND BRIDE

1. Full Name Donald Doyle Rydalch
2. Address: Newdale (City) Fremont (County) Idaho (State)
3. Age 21 4. Color or Race W 5. Single X 6. Widowed 7. Divorced
8. Birthplace: City Grantsville State Utah

9. Full Name Doralee Bowen
10. Address: Rexburg (City) Madison (County) Idaho (State)
11. Age 21 12. Color or Race W 13. Single X 14. Widowed 15. Divorced
16. Maiden Name if previously married
17. Birthplace: City Salem State Idaho

AUDITOR AND RECORDER MADISON COUNTY IDAHO

And to certify the same to said parties, or either of them under his hand and seal, in his ministerial or official capacity, and thereupon he is required to deliver this copy to the parties so married.

IN TESTIMONY WHEREOF, I have hereunto set my hand and affixed my official seal, at Rexburg, Madison County, Idaho, this 6th day of August, A.D. 1953.

G. T. McKinlay
Recorder

Carol Tirrell
Deputy

Marriage Certificate

I, William L. Killpack, a An Elder of the Church of Jesus Christ of Latter-day Saints, residing at Idaho Falls, in the county of Bonneville in the State of Idaho, do certify that, in accordance with the authority on me conferred by the above license, I did on this 7th day of August, in the year A.D. 1953 at Idaho Falls in the county of Bonneville in the State of Idaho, solemnize the rites of matrimony between Donald Doyle Rydalch of Newdale, in the county of Fremont, of the State of Idaho, and Doralee Bowen of Rexburg, in the county of Madison of the state of Idaho, in the presence of Grant R. Bowen and Roy Rydalch.

WITNESS My hand at the county aforesaid, this 7th day of August, A.D. 1953

In the presence of Grant R. Bowen
and Roy Rydalch

William L. Killpack

Date received by County Recorder AUG 14 1953; Signature G. T. McKinlay County Recorder; Recorded Book 5, Page 76; Date Received by State Registrar SEP 11 1953

(Use typewriter and/or black ink)

Officiant should send this copy back to the County Recorder immediately.

(Use typewriter and/or black ink)

Officiant should send this copy back to the County Recorder immediately.

Department of Public Health
Division of Vital Statistics
Boise, Idaho

STATE OF IDAHO

State File No. 5383
County File No. 9376

County of Madison

Marriage License

KNOW ALL MEN BY THIS CERTIFICATE: That any regularly ordained minister of the Gospel, authorized by the rites and usages of the church or denomination of Christians, Hebrews, or religious body of which he may be a member, or any Judge or Justice of the Peace, or competent officer to whom this may come, he not knowing of any lawful impediments thereto, is hereby authorized and empowered to solemnize the rites of Matrimony between:

GROOM		AND	BRIDE	
1. Full Name	Gary Farr Arnold		9. Full Name	Dorothy Bailey
2. Address:	Rexburg (City) Madison (County) Idaho (State)		10. Address:	St. Anthony (City) Fremont (County) Idaho (State)
3. Age	21		11. Age	18
4. Color or Race	W		12. Color or Race	W
5. Single	X		13. Single	
6. Widowed			14. Widowed	
7. Divorced			15. Divorced	
8. Birthplace: City	Rexburg		16. Maiden Name if previously married	
State	Idaho		17. Birthplace: City	Drummond
			State	Idaho

And to certify the same to said parties, or either of them under his hand and seal, in his ministerial or official capacity, and thereupon he is required to deliver this copy to the parties so married.

IN TESTIMONY WHEREOF, I have hereunto set my hand and affixed my official seal, at Rexburg, Madison County, Idaho, this 3rd day of August, A.D. 1953.

G. T. McKinlay
Recorder

Carol Tyrrell
Deputy

Marriage Certificate

I, Earl C McConnelee, a Presbyterian minister, residing at St Anthony, in the county of Fremont, in the State of Idaho, do ~~certify~~ that, in accordance with the authority on me conferred by the above license, I did on this 8th day of August, in the year A.D. 1953 at St Anthony in the county of Fremont, in the State of Idaho, solemnize the rites of matrimony between Gary Farr Arnold of Rexburg, in the county of Madison, of the State of Idaho, and Dorothy Bailey of St Anthony, in the county of Fremont, of the state of Idaho, in the presence of Brent Covington and Joe Doherty.

WITNESS My hand at the county aforesaid, this 8th day of August, A.D. 1953.

In the presence of:
Brent Covington
and
Joe Doherty

Earl C McConnelee

Date received by County Recorder AUG 12 1953; Signature G. T. McKinlay County Recorder; Recorded, Book 3, Page 74; Date Received by State Registrar SEP 11 1953

(Use typewriter and/or black ink)

Officiant should send this copy back to the County Recorder immediately.

Department of Public Health
Division of Vital Statistics
Boise, Idaho

STATE OF IDAHO

State File No. 5384
County File No. 55381

County of Madison

Marriage License

KNOW ALL MEN BY THIS CERTIFICATE: That any regularly ordained minister of the Gospel, authorized by the rites and usages of the church or denomination of Christians, Hebrews, or religious body of which he may be a member, or any Judge or Justice of the Peace, or competent officer to whom this may come, he not knowing of any lawful impediments thereto, is hereby authorized and empowered to solemnize the rites of Matrimony between:

GROOM		BRIDE
1. Full Name	W. Thomas Rathke	9. Full Name Myra La Raine Mc Culloch
2. Address: City / County / State	Palm Springs / Riverside / Calif.	10. Address: Rexburg / Madison / Idaho
3. Age	26	11. Age 21
4. Color or Race	white	12. Color or Race white
5. Single	x	13. Single x
6. Widowed		14. Widow
7. Divorced		15. Divorce
8. Birthplace: City / State	Rochester / New York	16. Maiden Name if previously married
		17. Birthplace: City / State Rexburg / Idaho

AUDITOR AND RECORDER MADISON COUNTY IDAHO

And to certify the same to said parties, or either of them under his hand and seal, in his ministerial or official capacity, and thereupon he is required to deliver this copy to the parties so married.

IN TESTIMONY WHEREOF, I have hereunto set my hand and affixed my official seal, at Rexburg, Madison County, Idaho, this 5th day of August A.D. 1953.

L. J. McKinlay
Recorder

Mayne Nave
Deputy

Marriage Certificate

I Edward L Powell, a L. D. S. Bishop, residing at Rexburg, in the county of madison in the State of Idaho, do certify that, in accordance with the authority in me conferred by the above license, I did on this 8th day of Aug, in the year A.D. 53 at Rexburg in the county of madison, in the State of Idaho, solemnize the rites of matrimony between W Thomas Rathke of Palm Springs, in the county of Riverside, of the State of Idaho, and Myra La Raine McCulloch Rexburg, in the county of madison of the state of Idaho, in the presence of Orene McCulloch and Don McCulloch

WITNESS My hand at the county aforesaid, this 8th day of Aug, A.D. 1953

In the presence of:
Orene McCulloch
and
Don E McCulloch

By Edward L Powell

Date received by County Recorder 8/10/53; Signature L. J. McKinlay County Recorder; Recorded Book 5, Page 75; Date Received by State Registrar SEP 11 1953

Department of Public Health
Division of Vital Statistics
Boise, Idaho

STATE OF IDAHO

State File No. 5385
County File No. 99397

County of Madison

Marriage License

KNOW ALL MEN BY THIS CERTIFICATE: That any regularly ordained minister of the Gospel, authorized by the rites and usages of the church or denomination of Christians, Hebrews, or religious body of which he may be a member, or any Judge or Justice of the Peace, or competent officer to whom this may come, he not knowing of any lawful impediments thereto, is hereby authorized and empowered to solemnize the rites of Matrimony between:

GROOM AND BRIDE

1. Full Name Don Gayle Powell
2. Address: Rexburg (City) Madison (County) Idaho (State)
3. Age 20 4. Color or Race W. 5. Single X 6. Widowed 7. Divorced
8. Birthplace: City Rexburg State Idaho

9. Full Name Veneta Holm
10. Address Roberts (City) Jefferson (County) Idaho (State)
11. Age 20 12. Color or Race white 13. Single X 14. Widowed 15. Divorced
16. Maiden Name if previously married
17. Birthplace: City Idaho Falls State Idaho

And to certify the same to said parties, or either of them under his hand and seal, in his ministerial or official capacity, and thereupon he is required to deliver this copy to the parties so married.

IN TESTIMONY WHEREOF, I have hereunto set my hand and affixed my official seal, at Rexburg, Madison County, Idaho, this 6th day of August A.D. 1953

G. T. McKinlay
Recorder

Maxine Nave
Deputy

AUDITOR AND RECORDER MADISON COUNTY IDAHO

Marriage Certificate

I, William L. Killpack, a an Elder of the Church of Jesus Christ of Latter-day Saints, residing at Idaho Falls, in the county of Bonneville in the State of Idaho, do certify that, in accordance with the authority on me conferred by the above license, I did on this 14th day of August, in the year A.D. 1953 at Idaho Falls in the county of Bonneville, in the State of Idaho, solemnize the rites of matrimony between Don Gayle Powell of Rexburg, in the county of Madison, of the State of Idaho, and Veneta Holm of Roberts, in the county of Jefferson of the state of Idaho, in the presence of Edward L. Powell and Paul C. Holm.

WITNESS My hand at the county aforesaid, this 14th day of August, A.D. 1953.

In the presence of:
Edward L Powell
and Paul C. Holm

William L Killpack

Date received by County Recorder Aug 21; Signature G. T. McKinlay County Recorder; Recorded Book 5, Page 76; Date Received by State Registrar SEP 11 1953

(Use typewriter and/or black ink)

Officiant should send this copy back to the County Recorder immediately.

5386

Department of Public Health
Division of Vital Statistics
Boise, Idaho

STATE OF IDAHO

State File No. 39423
County File No.

(Use typewriter and/or black ink)

County of Madison

Marriage License

KNOW ALL MEN BY THIS CERTIFICATE: That any regularly ordained minister of the Gospel, authorized by the rites and usages of the church or denomination of Christians, Hebrews, or religious body of which he may be a member, or any Judge or Justice of the Peace, or competent officer to whom this may come, he not knowing of any lawful impediments thereto, is hereby authorized and empowered to solemnize the rites of Matrimony between:

GROOM		AND	BRIDE	
1. Full Name	Ronald V. Josephson		9. Full Name	Jylene Mihlfeith
2. Address:	St Anthony, Freemont, Idaho (City, County, State)		10. Address:	Rexburg, Madison, Idaho (City, County, State)
3. Age	19		11. Age	18
4. Color or Race	W		12. Color or Race	W
5. Single	X		13. Single	X
6. Widowed			14. Widowed	
7. Divorced			15. Divorced	
8. Birthplace: City	St Anthony, State Idaho		16. Maiden Name if previously married	
			17. Birthplace: City	Rexburg, State Idaho

AUDITOR AND RECORDER MADISON COUNTY IDAHO

And to certify the same to said parties, or either of them under his hand and seal, in his ministerial or official capacity, and thereupon he is required to deliver this copy to the parties so married.

IN TESTIMONY WHEREOF, I have hereunto set my hand and affixed my official seal, at Rexburg, Madison County, Idaho, this 13th day of August, A.D. 1953.

G. F. McKinley
Recorder

Deputy

Marriage Certificate

I, Francis M. Davis, a An Elder of the Church of Jesus Christ of Latter-day Saints, residing at Shelley, in the county of Bingham in the State of Idaho, do certify that, in accordance with the authority on me conferred by the above license, I did on this 21st. day of August, in the year A.D. 1953 at Idaho Falls in the county of Bonneville, in the State of Idaho, solemnize the rites of matrimony between Ronald V. Josephson of St. Anthony, in the county of Fremont, of the State of Idaho, and Jylene Mihlfeith of Rexburg, in the county of Madison of the state of Idaho, in the presence of Carl Melvin Mihlfeith and Boyd Neal Josephson.

WITNESS My hand at the county aforesaid, this 21st. day of August, A.D. 1953.

In the presence of: Carl Melvin Mihlfeith
and Boyd Neal Josephson

Francis M. Davis

Officiant should send this copy back to the County Recorder immediately.

Date received by County Recorder Aug 24, 1953; Signature G. F. McKinley County Recorder; Recorded Book 5, Page 22; Date Received by State Registrar SEP 11 1953

(Use typewriter and/or black ink)

Officiant should send this copy back to the County Recorder immediately.

Department of Public Health
Division of Vital Statistics
Boise, Idaho

STATE OF IDAHO

State File No. 5387
County File No. 55405

County of Madison

Marriage License

KNOW ALL MEN BY THIS CERTIFICATE: That any regularly ordained minister of the Gospel, authorized by the rites and usages of the church or denomination of Christians, Hebrews, or religious body of which he may be a member, or any Judge or Justice of the Peace, or competent officer to whom this may come, he not knowing of any lawful impediments thereto, is hereby authorized and empowered to solemnize the rites of Matrimony between:

GROOM		AND	BRIDE	
1. Full Name	Dennis Wilding Emery		9. Full Name	Vionia Hazel Burrell
2. Address:	Rexburg (City) Madison (County) Idaho (State)		10. Address:	Rexburg (City) Madison (County) Idaho (State)
3. Age	18		11. Age	19
4. Color or Race	white		12. Color or Race	white
5. Single			13. Single	X
6. Widowed			14. Widowed	
7. Divorced			15. Divorced	
8. Birthplace: City	Salt Lake		16. Maiden Name if previously married	
State	Utah		17. Birthplace: City	Plano
			State	Idaho

AUDITOR AND RECORDER MADISON COUNTY IDAHO

And to certify the same to said parties, or either of them under his hand and seal, in his ministerial or official capacity, and thereupon he is required to deliver this copy to the parties so married.

IN TESTIMONY WHEREOF, I have hereunto set my hand and affixed my official seal, at Rexburg, Madison County, Idaho, this 10th day of August A.D. 1953.

G. J. McKinlay
Recorder

Ann Hendrickson
Deputy

Marriage Certificate

I, WILLIAM L. KILLPACK, a An Elder of the Church of Jesus Christ of Latter-day Saints, residing at Idaho Falls, in the county of Bonneville in the State of Idaho, do certify that, in accordance with the authority on me conferred by the above license, I did on this 21st day of August, in the year A.D. 1953 at Idaho Falls in the county of Bonneville, in the State of Idaho, solemnize the rites of matrimony between Dennis Wilding Emery of Rexburg, in the county of Madison, of the State of Idaho, and Vionia Hazel Burrell of Rexburg, in the county of Madison of the state of Idaho, in the presence of George R. Emery and David H. Tayler.

WITNESS My hand at the county aforesaid, this 21st day of August, A.D. 1953.

In the presence of:
George R. Emery
and David H. Taylor

William L. Killpack

Date received by County Recorder Aug 29 53 Signature G. J. McKinlay County Recorder; Recorded Book 3, Page 77; Date Received by State Registrar SEP 11 1953

(Use typewriter and/or black ink)

Officiant should send this copy back to the County Recorder immediately.

Department of Public Health
Division of Vital Statistics
Boise, Idaho

STATE OF IDAHO

State File No. 5388
County File No. 55466

County of Madison

Marriage License

KNOW ALL MEN BY THIS CERTIFICATE: That any regularly ordained minister of the Gospel, authorized by the rites and usages of the church or denomination of Christians, Hebrews, or religious body of which he may be a member, or any Judge or Justice of the Peace, or competent officer to whom this may come, he not knowing of any lawful impediments thereto, is hereby authorized and empowered to solemnize the rites of Matrimony between:

GROOM		AND	BRIDE	
1. Full Name	Donald Verl Fisher		9. Full Name	Darla Alberta England
2. Address:	Rexburg (City) Route #2, Madison (County), Idaho (State)		10. Address:	Rexburg (City) Madison (County) Idaho (State)
3. Age	18		11. Age	18
4. Color or Race	W		12. Color or Race	W
5. Single	X		13. Single	X
6. Widowed			14. Widowed	
7. Divorced			15. Divorced	
8. Birthplace: City	Rexburg, State Idaho		16. Maiden Name if previously married	
			17. Birthplace: City	Rupert, State Idaho

And to certify the same to said parties, or either of them under his hand and seal, in his ministerial or official capacity, and thereupon he is required to deliver this copy to the parties so married.

IN TESTIMONY WHEREOF, I have hereunto set my hand and affixed my official seal, at Rexburg, Madison County, Idaho, this 25 day of August, A.D. 19 53.

G. J. McKinlay
Recorder

Maxine Hawe
Deputy

Marriage Certificate

I, WILLIAM L. KILLPACK, a Elder of the Church of Jesus Christ of Latter-day Saints, residing at Idaho Falls, in the county of Bonneville in the State of Idaho, do certify that, in accordance with the authority on me conferred by the above license, I did on this 26th August of August, in the year A.D. 19 53 at Idaho Falls in the county of Bonneville, in the State of Idaho, solemnize the rites of matrimony between Donald Verl Fisher of Rexburg, in the county of Madison, of the State of Idaho, and Darla Alberta England of Rexburg, in the county of Madison of the state of Idaho, in the presence of Larey Fisher and Charles W. England.

WITNESS My hand at the county aforesaid, this 26th day of August, A.D. 19 53.

In the presence of:
Larey Fisher
and Charles W. England

William L. Killpack

Date received by County Recorder Aug 29, 1953; Signature G. J. McKinlay County Recorder; Recorded Book 5, Page 78; Date Received by State Registrar SEP 11 1953

Department of Public Health
Division of Vital Statistics
Boise, Idaho

STATE OF IDAHO

State File No. 5389
County File No. 3469

(Use typewriter and/or black ink)

County of Madison

Marriage License

KNOW ALL MEN BY THIS CERTIFICATE: That any regularly ordained minister of the Gospel, authorized by the rites and usages of the church or denomination of Christians, Hebrews, or religious body of which he may be a member, or any Judge or Justice of the Peace, or competent officer to whom this may come, he not knowing of any lawful impediments thereto, is hereby authorized and empowered to solemnize the rites of Matrimony between:

GROOM		AND	BRIDE	
1. Full Name	Donald Perry Hinckley		9. Full Name	Sharon Parkinson
2. Address:	Rexburg (City) Madison (County) Idaho (State)		10. Address:	Rexburg (City) Madison (County) Idaho (State)
3. Age	23		11. Age	21
4. Color or Race	W		12. Color or Race	W
5. Single	X		13. Single	X
6. Widowed			14. Widowed	
7. Divorced			15. Divorced	
8. Birthplace: City	Rexburg		16. Maiden Name if previously married	
State	Idaho		17. Birthplace: City	Rexburg
			State	Idaho

And to certify the same to said parties, or either of them under his hand and seal, in his ministerial or official capacity, and thereupon he is required to deliver this copy to the parties so married.

IN TESTIMONY WHEREOF, I have hereunto set my hand and affixed my official seal, at Rexburg, Madison County, Idaho, this 26 day of August, A.D. 1953.

D. J. McKinlay
Recorder
Maxine Hawes
Deputy

Marriage Certificate

I, WILLIAM L. KILLPACK, a An Elder of the Church of Jesus Christ of Latter-day Saints, residing at IDAHO FALLS, in the county of Bonneville in the State of Idaho, do certify that, in accordance with the authority on me conferred by the above license, I did on this 28th. day of August, in the year A.D. 19 53 at Idaho Falls in the county of Bonneville, in the State of Idaho, solemnize the rites of matrimony between Donald Perry Hinckley of Rexburg, in the county of Madison, of the State of Idaho, and Sharon Parkinson of Rexburg, in the county of Madison of the state of Idaho, in the presence of Van W. Parkinson and Perry V. Hinckley.

WITNESS My hand at the county aforesaid, this 28th. day of August, A.D. 19 53.

In the presence of:
Van W Parkinson
and
Perry V Hinckley

William L Killpack

Date received by County Recorder 8/29/1953; Signature D J McKinlay County Recorder; Recorded Book 3, Page 28; Date Received by State Registrar SEP 11 1953

Officiant should send this copy back to the County Recorder immediately.

(Use typewriter and/or black ink)

Officiant should send this copy back to the County Recorder immediately.

Department of Public Health
Division of Vital Statistics
Boise, Idaho

STATE OF IDAHO

State File No. 5390
County File No. 238338

County of Nez Perce

Marriage License

KNOW ALL MEN BY THIS CERTIFICATE: That any regularly ordained minister of the Gospel, authorized by the rites and usages of the church or denomination of Christians, Hebrews, or religious body of which he may be a member, or any Judge or Justice of the Peace, or competent officer to whom this may come, he not knowing of any lawful impediments thereto, is hereby authorized and empowered to solemnize the rites of Matrimony between:

GROOM				AND	BRIDE			
1. Full Name	John Hiebert				9. Full Name	Helen Russell		
2. Address:	Pomeroy (City)	Garfield (County)	Washington (State)		10. Address:	Walla Walla (City)	Walla Walla (County)	Wash (State)
3. Age 35	4. Color or Race Wh.	5. Single Y	6. Widowed	7. Divorced	11. Age 33	12. Color or Race Wh.	13. Single Y	14. Widowed	15. Divorced
8. Birthplace: City	Wales	State N. Dakota			16. Maiden Name if previously married	Same as above		
					17. Birthplace: City	Geraldine	State Montana	

And to certify the same to said parties, or either of them under his hand and seal, in his ministerial or official capacity, and thereupon he is required to deliver this copy to the parties so married.

IN TESTIMONY WHEREOF, I have hereunto set my hand and affixed my official seal,
at Lewiston Nez Perce County, Idaho,
this 1st day of August, A.D. 19 53.

Philip Weisgerber
Recorder
Vera Beebe
Deputy

Marriage Certificate

I, Ben E. Kelley, a Justice of the Peace,
residing at Lewiston, in the county of Nez Perce in the State of Idaho, do certify
that, in accordance with the authority on me conferred by the above license, I did on this 1st day of August,
in the year A.D. 19 53 at Lewiston in the county of Nez Perce in the State of Idaho,
solemnize the rites of matrimony between John Hiebert of Pomeroy,
in the county of Garfield, of the State of Washington,
and Helen Russell of Walla Walla, in the county of Walla Walla
of the state of Washington, in the presence of Ella Dutternich and .

WITNESS My hand at the county aforesaid, this 1st day of August, A.D. 19 53.

In the presence of: Ella M Dallermark

and

Ben E. Kelley
Justice of the Peace

Date received by County Recorder AUG -1 1953 Signature Philip Weisgerber County Recorder; Recorded Book 17, Page 254 Date Received by State Registrar AUG 19 1953

Department of Public Health
Division of Vital Statistics
Boise, Idaho

STATE OF IDAHO

State File No. 5391
County File No. 238339

County of Nez Perce

Marriage License

KNOW ALL MEN BY THIS CERTIFICATE: That any regularly ordained minister of the Gospel, authorized by the rites and usages of the church or denomination of Christians, Hebrews, or religious body of which he may be a member, or any Judge or Justice of the Peace, or competent officer to whom this may come, he not knowing of any lawful impediments thereto, is hereby authorized and empowered to solemnize the rites of Matrimony between:

GROOM

1. Full Name: Arthur Ottis Hegney
2. Address: Colville (City) Stevens (County) Washington (State)
3. Age 23 4. Color or Race Wh. 5. Single Y 6. Widowed ___ 7. Divorced ___
8. Birthplace: City Fargo State N. Dakota

AND

BRIDE

9. Full Name: Emma Doris Willard
10. Address: Kettle Falls (City) Stevens (County) Wash. (State)
11. Age 20 12. Color or Race Wh. 13. Single Y 14. Widowed ___ 15. Divorced ___
16. Maiden Name if previously married Barden
17. Birthplace: City Colville State Washington

And to certify the same to said parties, or either of them under his hand and seal, in his ministerial or official capacity, and thereupon he is required to deliver this copy to the parties so married.

IN TESTIMONY WHEREOF, I have hereunto set my hand and affixed my official seal, at Lewiston, Nez Perce County, Idaho, this 1st day of August, A.D. 19 53.

Philip Weisgerber
Recorder

Elva Brater
Deputy

Marriage Certificate

I, Ben E. Kelley, a Justice of the Peace, residing at Lewiston, in the county of Nez Perce in the State of Idaho, do certify that, in accordance with the authority on me conferred by the above license, I did on this 1st day of August, in the year A.D. 19 53 at Lewiston in the county of Stevens Nez Perce in the State of Idaho, solemnize the rites of matrimony between Arthur Ottis Hegney of Colville, in the county of Stevens, of the State of Washington, and Emma Doris Willard of Kettle Falls, in the county of Stevens of the state of Washington, in the presence of Martin Meckle and Mae Meckle.

WITNESS My hand at the county aforesaid, this 1st day of August, A.D. 19 53.

In the presence of:
Martin Meckle
and Mae Meckle

Ben E. Kelley
Justice of the Peace

Date received by County Recorder AUG -4 1953; Signature Philip Weisgerber County Recorder; Recorded Book 17, Page 254; Date Received by State Registrar AUG 19 1953

(Use typewriter and/or black ink)

Officiant should send this copy back to the County Recorder immediately.

Department of Public Health
Division of Vital Statistics
Boise, Idaho

STATE OF IDAHO

State File No. 5392
County File No. 238336

County of Nez Perce

Marriage License

KNOW ALL MEN BY THIS CERTIFICATE: That any regularly ordained minister of the Gospel, authorized by the rites and usages of the church or denomination of Christians, Hebrews, or religious body of which he may be a member, or any Judge or Justice of the Peace, or competent officer to whom this may come, he not knowing of any lawful impediments thereto, is hereby authorized and empowered to solemnize the rites of Matrimony between:

GROOM		AND	BRIDE	
1. Full Name	Sam Sturman		9. Full Name	Marie Turpin
2. Address:	Lewiston (City) Nez Perce (County) Idaho (State)		10. Address:	Lewiston (City) Nez Perce (County) Idaho (State)
3. Age 40	4. Color or Race Wh.	5. Single — 6. Widowed Y — 7. Divorced —	11. Age 40	12. Color or Race Wh. — 13. Single — 14. Widowed Y — 15. Divorced Y
8. Birthplace: City	Deary	State Idaho	16. Maiden Name if previously married	DeCarrel
			17. Birthplace: City	Duluth — State Minnesota

And to certify the same to said parties, or either of them under his hand and seal, in his ministerial or official capacity, and thereupon he is required to deliver this copy to the parties so married.

IN TESTIMONY WHEREOF, I have hereunto set my hand and affixed my official seal, at Lewiston, Nez Perce County, Idaho, this 1st day of August, A.D. 19 53.

Philip Weisgerber
Recorder
Vera Butler
Deputy

Marriage Certificate

I, John H. Maynard, a Justice of the Peace, residing at Lewiston, in the county of Nez Perce in the State of Idaho, do certify that, in accordance with the authority on me conferred by the above license, I did on this 1st day of August, in the year A.D. 19 53 at Lewiston in the county of Nez Perce, in the State of Idaho, solemnize the rites of matrimony between Sam Sturman of Lewiston, in the county of Nez Perce, of the State of Idaho, and Marie Turpin of Lewiston, in the county of Nez Perce of the state of Idaho, in the presence of John Sturman and Dorothy Sturman.

WITNESS My hand at the county aforesaid, this 1st day of August, A.D. 1953.

In the presence of:
John Sturman
and Dorothy Sturman

John H. Maynard

Date received by County Recorder Aug 3 1953 Signature Philip Weisgerber County Recorder; Recorded Book 17, Page 253; Date Received by State Registrar AUG 19 1953

(Use typewriter and/or black ink)

Officiant should send this copy back to the County Recorder immediately.

Department of Public Health
Division of Vital Statistics
Boise, Idaho

STATE OF IDAHO

State File No. 5393
County File No. 238364.

County of Nez Perce.

Marriage License

KNOW ALL MEN BY THIS CERTIFICATE: That any regularly ordained minister of the Gospel, authorized by the rites and usages of the church or denomination of Christians, Hebrews, or religious body of which he may be a member, or any Judge or Justice of the Peace, or competent officer to whom this may come, he not knowing of any lawful impediments thereto, is hereby authorized and empowered to solemnize the rites of Matrimony between:

GROOM		BRIDE
1. Full Name	Paul F. Harvey.	9. Full Name Louise Oswald.
2. Address: City / County / State	Lincoln Lancaster Nebraska.	10. Address: Coeur d Alene Kootnei. Idaho.
3. Age	38	11. Age 39
4. Color or Race	W	12. Color or Race W
5. Single	Y	13. Single Y
6. Widowed		14. Widowed
7. Divorced		15. Divorced
8. Birthplace: City / State	Kansas.	16. Maiden Name if previously married
		17. Birthplace: City / State Washington.

And to certify the same to said parties, or either of them under his hand and seal, in his ministerial or official capacity, and thereupon he is required to deliver this copy to the parties so married.

IN TESTIMONY WHEREOF, I have hereunto set my hand and affixed my official seal, at Lewiston. Nez Perce. County, Idaho, this 4th. day of August., A.D. 19 53.

Philip Weisgerber
Recorder

Deputy

Marriage Certificate

I, Ben E. Kelley, a Justice of the Peace, residing at Lewiston, in the county of Nez Perce in the State of Idaho, do certify that, in accordance with the authority on me conferred by the above license, I did on this 4th day of August, in the year A.D. 19 53 at Lewiston in the county of Nez Perce, in the State of Idaho, solemnize the rites of matrimony between Paul F. Harvey of Lincoln, in the county of Lancaster, of the State of Nebraska, and Louise Oswald of Coeur D'alene, in the county of Kootnei of the state of Idaho, in the presence of Maude E. Pinch and _____.

WITNESS My hand at the county aforesaid, this 4th day of August, A.D. 19 53.

In the presence of: Maude E. Pinch

and _____

Ben E. Kelley
Justice of the Peace

Date received by County Recorder AUG -8 1953 Signature Philip Weisgerber County Recorder; Recorded Book 17, Page 255; Date Received by State Registrar AUG 19 1953

(Use typewriter and/or black ink)

Officiant should send this copy back to the County Recorder immediately.

Department of Public Health
Division of Vital Statistics
Boise, Idaho

STATE OF IDAHO

State File No. 5394
County File No. 238406.

(Use typewriter and/or black ink)

County of Nez Perce.

Marriage License

KNOW ALL MEN BY THIS CERTIFICATE: That any regularly ordained minister of the Gospel, authorized by the rites and usages of the church or denomination of Christians, Hebrews, or religious body of which he may be a member, or any Judge or Justice of the Peace, or competent officer to whom this may come, he not knowing of any lawful impediments thereto, is hereby authorized and empowered to solemnize the rites of Matrimony between:

GROOM		AND	BRIDE	
1. Full Name	Richard A. Kuykendall.		9. Full Name	Lois Platt.
2. Address:	Kendrick. Latah. Idaho. (City / County / State)		10. Address:	Kendrick Latah. Idaho. (City / County / State)
3. Age 24	4. Color or Race W	5. Single Y 6. Widowed 7. Divorced	11. Age 18	12. Color or Race W 13. Single Y 14. Widowed 15. Divorced
8. Birthplace: City	Black Mere. State Idaho.		16. Maiden Name if previously married	
			17. Birthplace: City	Spokane. State Wash.

And to certify the same to said parties, or either of them under his hand and seal, in his ministerial or official capacity, and thereupon he is required to deliver this copy to the parties so married.

IN TESTIMONY WHEREOF, I have hereunto set my hand and affixed my official seal, at Lewiston., Nez Perce. County, Idaho, this 7th day of August., A.D. 19 53.

Ruby Reisgenber.
Recorder

Deputy

Marriage Certificate

I, Merritt W. Faulkner, a Minister, residing at Lewiston, in the county of Nez Perce in the State of Idaho, do certify that, in accordance with the authority on me conferred by the above license, I did on this 7th day of August, in the year A.D. 1953 at Lewiston in the county of Nez Perce, in the State of Idaho, solemnize the rites of matrimony between Richard A. Kuykendall of Kendrick, in the county of Latah of the State of Idaho and Lois Platt of Kendrick, in the county of Latah, of the state of Idaho, in the presence of Emma Wright and Louis Wright.

WITNESS My hand at the county aforesaid, this 7th day of August, A.D. 1953

In the presence of:

Emma Wright

and

Louis Wright

Merritt W. Faulkner

Date received by County Recorder AUG 10 1953; Signature Ruby Reisgenber County Recorder; Recorded Book 17, Page 258; Date Received by State Registrar AUG 19 1953

Officiant should send this copy back to the County Recorder immediately.

COMPARE

(Use typewriter and/or black ink)

Department of Public Health
Division of Vital Statistics
Boise, Idaho

STATE OF IDAHO

State File No. 5395
County File No. 238409

County of Nez Perce.

Marriage License

KNOW ALL MEN BY THIS CERTIFICATE: That any regularly ordained minister of the Gospel, authorized by the rites and usages of the church or denomination of Christians, Hebrews, or religious body of which he may be a member, or any Judge or Justice of the Peace, or competent officer to whom this may come, he not knowing of any lawful impediments thereto, is hereby authorized and empowered to solemnize the rites of Matrimony between:

GROOM		AND	BRIDE
1. Full Name	Oscar A. Meador.		9. Full Name Joyce M Conn
2. Address:	Stites (City) Idaho. (County) Idaho. (State)		10. Address: Orofino (City) Clearwater (County) Idaho. (State)
3. Age 22	4. Color or Race W	5. Single Y 6. Widowed 7. Divorced	11. Age 19 12. Color or Race W 13. Single Y 14. Widowed 15. Divorced
8. Birthplace: City	Orofino. State Idaho.		16. Maiden Name if previously married 17. Birthplace: City State Kentuckey.

And to certify the same to said parties, or either of them under his hand and seal, in his ministerial or official capacity, and thereupon he is required to deliver this copy to the parties so married.

IN TESTIMONY WHEREOF, I have hereunto set my hand and affixed my official seal, at Lewiston. Nez Perce. County, Idaho, this 7th day of August., A.D. 19 53.

Philip Weisgerber
Recorder

Deputy

Marriage Certificate

I, Ben E. Kelley, a Justice of the Peace, residing at Lewiston, in the county of Nez Perce in the State of Idaho, do certify that, in accordance with the authority on me conferred by the above license, I did on this 7th day of August, in the year A.D. 19 53 at Lewiston in the county of Nez Perce, in the State of Idaho, solemnize the rites of matrimony between Oscar A. Meador of Stites, in the county of Idaho, of the State of Idaho, and Joyce M. Conn of Orofino, in the county of Clearwater of the state of Idaho, in the presence of Dorothy J. Hoskins and .

WITNESS My hand at the county aforesaid, this 7th day of August, A.D. 19 53.

In the presence of:
Dorathy J. Hoskins
and

Ben E. Kelley
Justice of the Peace

Date received by County Recorder AUG -8 1953; Signature Philip Weisgerber County Recorder; Recorded Book 17, Page 256; Date Received by State Registrar AUG 19 1953

Officiant should send this copy back to the County Recorder immediately.

Department of Public Health
Division of Vital Statistics
Boise, Idaho

STATE OF IDAHO

State File No. 5396
County File No. 238366

County of Nez Perce

Marriage License

KNOW ALL MEN BY THIS CERTIFICATE: That any regularly ordained minister of the Gospel, authorized by the rites and usages of the church or denomination of Christians, Hebrews, or religious body of which he may be a member, or any Judge or Justice of the Peace, or competent officer to whom this may come, he not knowing of any lawful impediments thereto, is hereby authorized and empowered to solemnize the rites of Matrimony between:

GROOM		AND	BRIDE	
1. Full Name	George Boyd		9. Full Name	Jo Ann Cone
2. Address:	Longview (City) Cowlitz (County) Washington (State)		10. Address:	Potlatch (City) Latah (County) Idaho (State)
3. Age	19		11. Age	18
4. Color or Race	Wh.		12. Color or Race	Wh.
5. Single	Y		13. Single	Y
6. Widowed			14. Widowed	
7. Divorced			15. Divorced	
8. Birthplace: City	Rainier	State Oregon	16. Maiden Name if previously married	
			17. Birthplace: City	Potlatch State Idaho

And to certify the same to said parties, or either of them under his hand and seal, in his ministerial or official capacity, and thereupon he is required to deliver this copy to the parties so married.

IN TESTIMONY WHEREOF, I have hereunto set my hand and affixed my official seal, at Lewiston, Nez Perce County, Idaho, this 4th day of August, A.D. 19 53.

Philip Weisgerber
Recorder

Olga Butler
Deputy

Marriage Certificate

I, Joe L. Anderson, a Presbyterian Minister, residing at Potlatch, in the county of Latah in the State of Idaho, do certify that, in accordance with the authority on me conferred by the above license, I did on this 6th day of August, in the year A.D. 1953 at Potlatch in the county of Latah, in the State of Idaho, solemnize the rites of matrimony between George Boyd of Longview, in the county of Cowlitz of the State of Washington, and Jo Ann Cone of Potlatch, in the county of Latah of the state of Idaho, in the presence of James E. Boyd and Rose Marie Young.

WITNESS My hand at the county aforesaid, this 6th day of August, A.D. 19 53.

In the presence of:
James E. Boyd
and
Rose Marie Young

Joe L. Anderson

Date received by County Recorder AUG 17 1953; Signature Philip Weisgerber County Recorder; Recorded Book 17, Page 260; Date Received by State Registrar AUG 19 1953

(Use typewriter and/or black ink)

Officiant should send this copy back to the County Recorder immediately.

Department of Public Health
Division of Vital Statistics
Boise, Idaho

STATE OF IDAHO

State File No. 5397
County File No. 238380

County of Nez Perce.

Marriage License

KNOW ALL MEN BY THIS CERTIFICATE: That any regularly ordained minister of the Gospel, authorized by the rites and usages of the church or denomination of Christians, Hebrews, or religious body of which he may be a member, or any Judge or Justice of the Peace, or competent officer to whom this may come, he not knowing of any lawful impediments thereto, is hereby authorized and empowered to solemnize the rites of Matrimony between:

GROOM AND BRIDE

1. Full Name Keith L. Bing.
2. Address: Lewiston (City) Nez Perce. (County) Idaho. (State)
3. Age 25 4. Color or Race W 5. Single Y 6. Widowed 7. Divorced
8. Birthplace: City Bemidji. State Minn.

9. Full Name Eleanor Storm.
10. Address: Lewiston (City) Nez Perce (County) Idaho. (State)
11. Age 19 12. Color or Race W 13. Single Y 14. Widowed 15. Divorced
16. Maiden Name if previously married
17. Birthplace: City Bellefonreche State South Dak.

And to certify the same to said parties, or either of them under his hand and seal, in his ministerial or official capacity, and thereupon he is required to deliver this copy to the parties so married.

IN TESTIMONY WHEREOF, I have hereunto set my hand and affixed my official seal, at Lewiston. Nez Perce. County, Idaho, this 5th day of August., A.D. 1953.

Rulif Weisgerber
Recorder

Deputy

Marriage Certificate

I, George H. Skaret, a Minister Of The Gospel, residing at Lewiston, in the county of Nez Perce in the State of Idaho, do certify that, in accordance with the authority on me conferred by the above license, I did on this 8th. day of August, in the year A.D. 1953 at Lewiston, in the county of Nez Perce, in the State of Idaho, solemnize the rites of matrimony between Keith L. Bing of Lewiston, in the county of Nez Perce of the State of Idaho, and Eleanor Storm of Lewiston, in the county of Nez Perce of the state of Idaho, in the presence of Carol L. Caragio and Robert R. Guier.

WITNESS My hand at the county aforesaid, this 8th. day of August A.D. 1953

In the presence of:
Carol L. Caragio
and Robert R. Guier

Rev. George H. Skaret

Date received by County Recorder AUG 10 1953; Signature Rulif Weisgerber County Recorder; Recorded Book 17, Page 260; Date Received by State Registrar AUG 19 1953

(Use typewriter and/or black ink)

Officiant should send this copy back to the County Recorder immediately.

COMPARED

Department of Public Health
Division of Vital Statistics
Boise, Idaho

STATE OF IDAHO

State File No. 5398
County File No. 238408

County of Nez Perce

Marriage License

KNOW ALL MEN BY THIS CERTIFICATE: That any regularly ordained minister of the Gospel, authorized by the rites and usages of the church or denomination of Christians, Hebrews, or religious body of which he may be a member, or any Judge or Justice of the Peace, or competent officer to whom this may come, he not knowing of any lawful impediments thereto, is hereby authorized and empowered to solemnize the rites of Matrimony between:

GROOM AND BRIDE

1. Full Name JOHN HERMAN OLTMAN
2. Address: North Richland (City) Benton (County) Washington (State)
3. Age 32 4. Color or Race Wh. 5. Single yes 6. Widowed ___ 7. Divorced ___
8. Birthplace: City ___ State Minnesota

9. Full Name HELEN IRENE PETTY
10. Address: North Richland (City) Benton (County) Washington (State)
11. Age 37 12. Color or Race Wh. 13. Single Yes 14. Widowed ___ 15. Divorced Yes
16. Maiden Name if previously married Coles
17. Birthplace: City ___ State N.Dakota

And to certify the same to said parties, or either of them under his hand and seal, in his ministerial or official capacity, and thereupon he is required to deliver this copy to the parties so married.

IN TESTIMONY WHEREOF, I have hereunto set my hand and affixed my official seal, at Lewiston, Nez Perce County, Idaho, this 7th day of August, A.D. 1953.

Philip Weisgerber
Recorder

Elva Butler
Deputy

Marriage Certificate

I, Elmer M. Roise, a Probate Judge, residing at Lewiston, in the county of Nez Perce in the State of Idaho, do certify that, in accordance with the authority on me conferred by the above license, I did on this 8th day of August, in the year A.D. 1953 at Lewiston in the county of Nez Perce, in the State of Idaho, solemnize the rites of matrimony between John Herman Oltman of North Richland, in the county of Benton, of the State of Washington, and Helen Irene Petty of North Richland in the county of Benton of the state of Washington, in the presence of Geneva W. McCully and Al McCully.

WITNESS My hand at the county aforesaid, this 8th day of August, A.D. 1953.

In the presence of Geneva W. McCully
and Al. McCully

Elmer M. Roise

Date received by County Recorder AUG -8 1953; Signature Philip Weisgerber, County Recorder; Elva Butler, Deputy

Recorded Book 17, Page 256; Date Received by State Registrar AUG 19 1953

(Use typewriter and/or black ink)

Officiant should send this copy back to the County Recorder immediately.

COPY

(Use typewriter and/or black ink)

Officiant should send this copy back to the County Recorder immediately.

Department of Public Health
Division of Vital Statistics
Boise, Idaho

STATE OF IDAHO

State File No. 5399
County File No. 238416.

County of Nez Perce.

Marriage License

KNOW ALL MEN BY THIS CERTIFICATE: That any regularly ordained minister of the Gospel, authorized by the rites and usages of the church or denomination of Christians, Hebrews, or religious body of which he may be a member, or any Judge or Justice of the Peace, or competent officer to whom this may come, he not knowing of any lawful impediments thereto, is hereby authorized and empowered to solemnize the rites of Matrimony between:

GROOM		AND	BRIDE	
1. Full Name	William F.Mills.		9. Full Name	Cecil G.Loomis.
2. Address:	Lewiston (City) Nez Perce (County) Idaho. (State)		10. Address:	Lewiston (City) Nez Perce (County) Idaho. (State)
3. Age 52	4. Color or Race W	5. Single	6. Widowed	7. Divorced Y
			11. Age 52	12. Color or Race W 13. Single	14. Widowed Y	15. Divorced
8. Birthplace: City	State Mo.		16. Maiden Name if previously married	Cass.
			17. Birthplace: City	State Iowa.

And to certify the same to said parties, or either of them under his hand and seal, in his ministerial or official capacity, and thereupon he is required to deliver this copy to the parties so married.

IN TESTIMONY WHEREOF, I have hereunto set my hand and affixed my official seal, at Lewiston., Nez Perce. County, Idaho, this 8th day of August., A.D. 19 53.

Philip Steigerwalt
Recorder

Deputy

Marriage Certificate

I, Ben E. Kelley, a Justice of the Peace, residing at Lewiston, in the county of Nez Perce in the State of Idaho, do certify that, in accordance with the authority on me conferred by the above license, I did on this 8th day of August in the year A.D. 19 53 at Lewiston in the county of Nez Perce in the State of Idaho, solemnize the rites of matrimony between William F. Mills of Lewiston, in the county of Nez Perce, of the State of Idaho, and Cecil G. Loomis of Lewiston, in the county of Nez Perce of the state of Idaho, in the presence of Mrs. Alma Knight and Elmer Knight.

WITNESS My hand at the county aforesaid, this 8th day of August, A.D. 19 53.

In the presence of:
Mrs. Alma Knight
and Elmer Knight

Ben E. Kelley
Justice of the Peace

Date received by County Recorder AUG 10 1953; Signature Philip Steigerwalt, County Recorder; Recorded Book 17, Page 257; Date Received by State Registrar AUG 19 1953

Clara Butler

Department of Public Health
Division of Vital Statistics
Boise, Idaho

STATE OF IDAHO

State File No. 5400
County File No. 238417

County of Nez Perce

Marriage License

KNOW ALL MEN BY THIS CERTIFICATE: That any regularly ordained minister of the Gospel, authorized by the rites and usages of the church or denomination of Christians, Hebrews, or religious body of which he may be a member, or any Judge or Justice of the Peace, or competent officer to whom this may come, he not knowing of any lawful impediments thereto, is hereby authorized and empowered to solemnize the rites of Matrimony between:

GROOM

1. Full Name: Duane F. Filipot
2. Address: Waitsburg (City) Walla Walla (County) Wash. (State)
3. Age 24 4. Color or Race Wh. 5. Single Y 6. Widowed ___ 7. Divorced ___
8. Birthplace: City Oregon City State Oregon

AND

BRIDE

9. Full Name: Jewell Corwin
10. Address: Weston (City) Umatilla (County) Oregon (State)
11. Age 27 12. Color or Race Wh. 13. Single ___ 14. Widowed Y 15. Divorced Y
16. Maiden Name if previously married Dickerson
17. Birthplace: City Oklahoma City State Oklahoma

And to certify the same to said parties, or either of them under his hand and seal, in his ministerial or official capacity, and thereupon he is required to deliver this copy to the parties so married.

IN TESTIMONY WHEREOF, I have hereunto set my hand and affixed my official seal, at Lewiston, Nez Perce County, Idaho, this 8th day of August, A.D. 1953.

Philip Weisgerber
Recorder

Vera Butler
Deputy

Marriage Certificate

I, Ben E. Kelley, a Justice of the Peace, residing at Lewiston, in the county of Nez Perce in the State of Idaho, do certify that, in accordance with the authority on me conferred by the above license, I did on this 8th day of August, in the year A.D. 1953 at Lewiston in the county of Nez Perce in the State of Idaho, solemnize the rites of matrimony between Duane F. Filipot of Waitsburg, in the county of Walla Walla, of the State of Washington, and Jewell Corwin of Weston, in the county of Umatilla of the state of Oregon, in the presence of Maude E. Pinch and ___.

WITNESS My hand at the county aforesaid, this 8th day of August, A.D. 1953.

In the presence of: Maude E. Pinch

and ___

Ben E. Kelley
Justice of the Peace

Date received by County Recorder AUG 10 1953 Signature Philip Weisgerber
Vera Butler
County Recorder; Recorded Book 17, Page 257; Date Received by State Registrar AUG 19 1953

(Use typewriter and/or black ink)

Officiant should send this copy back to the County Recorder immediately.

Department of Public Health
Division of Vital Statistics
Boise, Idaho

STATE OF IDAHO

State File No. 5401
County File No. 238415

County of Nez Perce

Marriage License

KNOW ALL MEN BY THIS CERTIFICATE: That any regularly ordained minister of the Gospel, authorized by the rites and usages of the church or denomination of Christians, Hebrews, or religious body of which he may be a member, or any Judge or Justice of the Peace, or competent officer to whom this may come, he not knowing of any lawful impediments thereto, is hereby authorized and empowered to solemnize the rites of Matrimony between:

GROOM AND BRIDE

1. Full Name O. W. Schroeder
2. Address: Moscow (City) Latah (County) Idaho (State)
3. Age 56 4. Color or Race Wh. 5. Single Y 6. Widowed Y 7. Divorced
8. Birthplace: City Orofino State Idaho

9. Full Name Ellen B. Jacobson
10. Address: Moscow (City) Latah (County) Idaho (State)
11. Age 44 12. Color or Race Wh. 13. Single Y 14. Widowed Y 15. Divorced
16. Maiden Name if previously married Barthelemy
17. Birthplace: City Foley State Minn.

And to certify the same to said parties, or either of them under his hand and seal, in his ministerial or official capacity, and thereupon he is required to deliver this copy to the parties so married.

IN TESTIMONY WHEREOF, I have hereunto set my hand and affixed my official seal, at Lewiston, Nez Perce County, Idaho, this 8th day of August, A.D. 1953.

Philip Weisgerber
Recorder

Alva Butler
Deputy

Marriage Certificate

I, Merritt W. Faulkner, a Minister, residing at Lewiston, in the county of Nez Perce in the State of Idaho, do certify that, in accordance with the authority on me conferred by the above license, I did on this _____ day of _____, in the year A.D. 1953 at Lewiston in the county of Nez Perce, in the State of Idaho, solemnize the rites of matrimony between O. W. Schroeder of Moscow, in the county of Latah, of the State of Idaho, and Ellen B. Jacobson of Moscow, in the county of Latah of the state of Idaho, in the presence of Marvel L. Granlund and Axel A. Granlund

WITNESS My hand at the county aforesaid, this 8th day of August, A.D. 1953

In the presence of:
Marvel L. Granlund
and Axel A Granlund

Merritt W. Faulkner

Date received by County Recorder AUG 10 1953; Signature Philip Weisgerber County Recorder; Recorded Book 17, Page 259; Date Received by State Registrar AUG 19 1953

(Use typewriter and/or black ink)

Officiant should send this copy back to the County Recorder immediately.

(Use typewriter and/or black ink)

Department of Public Health
Division of Vital Statistics
Boise, Idaho

STATE OF IDAHO

State File No. 5402
County File No. 238418

County of Nez Perce

Marriage License

KNOW ALL MEN BY THIS CERTIFICATE: That any regularly ordained minister of the Gospel, authorized by the rites and usages of the church or denomination of Christians, Hebrews, or religious body of which he may be a member, or any Judge or Justice of the Peace, or competent officer to whom this may come, he not knowing of any lawful impediments thereto, is hereby authorized and empowered to solemnize the rites of Matrimony between:

GROOM		BRIDE
1. Full Name	Al Cooprider	9. Full Name Harriett M. Stenehjem
2. Address: City	Kennewick	10. Address: City Kennewick
County	Benton	County Benton
State	Washington	State Washington
3. Age	37	11. Age 32
4. Color or Race	Wh.	12. Color or Race Wh.
5. Single	Y	13. Single Y
6. Widowed		14. Widowed
7. Divorced	Y	15. Divorced Y
8. Birthplace: City	Santa Cruz	16. Maiden Name if previously married Pritchett
State	California	17. Birthplace: City Missoula
		State Montana

And to certify the same to said parties, or either of them under his hand and seal, in his ministerial or official capacity, and thereupon he is required to deliver this copy to the parties so married.

IN TESTIMONY WHEREOF, I have hereunto set my hand and affixed my official seal, at Lewiston, Nez Perce County, Idaho, this 8th day of August, A.D. 19 53.

Philip Weisgerber
Recorder
Clara Butler
Deputy

Marriage Certificate

I, Merritt W. Faulkner, a Minister, residing at Lewiston, in the county of Nez Perce in the State of Idaho, do certify that, in accordance with the authority on me conferred by the above license, I did on this 8th day of August, in the year A.D. 1953 at Lewiston in the county of Nez Perce, in the State of Idaho, solemnize the rites of matrimony between Al Cooprider of Kennewick, in the county of Benton, of the State of Washington, and Harriett M. Stenehjem of Kennewick, in the county of Benton of the state of Wash., in the presence of John W. Vineyard and Marjory W. Vineyard

WITNESS My hand at the county aforesaid, this 8th day of August, A.D. 1953

In the presence of: John W. Vineyard
and Marjory W. Vineyard

Merritt W. Faulkner

Date received by County Recorder AUG 10 19 5; Signature Philip Weisgerber County Recorder; Recorded Book 17, Page 259; Date Received by State Registrar AUG 19 1953

(This copy for the Bride and Groom)

Form DPH-48027

Department of Public Health
Division of Vital Statistics
Boise, Idaho

STATE OF IDAHO

State File No. 5403
County File No. 238425

(Use typewriter and/or black ink)

County of Nez Perce

Marriage License

KNOW ALL MEN BY THIS CERTIFICATE: That any regularly ordained minister of the Gospel, authorized by the rites and usages of the church or denomination of Christians, Hebrews, or religious body of which he may be a member, or any Judge or Justice of the Peace, or competent officer to whom this may come, he not knowing of any lawful impediments thereto, is hereby authorized and empowered to solemnize the rites of Matrimony between:

GROOM

1. Full Name: FRANK A. HOUCK
2. Address: Dallas (City) Polk (County) Oregon (State)
3. Age 75 4. Color or Race Wh. 5. Single ___ 6. Widowed ___ 7. Divorced Y
8. Birthplace: City ___ State Minnesota

AND

BRIDE

9. Full Name: DORIS HOUCK
10. Address: Enterprise (City) Wallowa (County) Oregon (State)
11. Age 53 12. Color or Race Wh. 13. Single ___ 14. Widowed Y 15. Divorced ___
16. Maiden Name if previously married Nelson
17. Birthplace: City ___ State Oregon

And to certify the same to said parties, or either of them under his hand and seal, in his ministerial or official capacity, and thereupon he is required to deliver this copy to the parties so married.

IN TESTIMONY WHEREOF, I have hereunto set my hand and affixed my official seal, at Lewiston Nez Perce County, Idaho, this 10th day of August, A.D. 19 53.

Philip Weisgerber
Recorder

Velva Rutter
Deputy

Marriage Certificate

I, Elmer M. Roise, a Probate Judge residing at Lewiston, in the county of Nez Perce in the State of Idaho, do certify that, in accordance with the authority on me conferred by the above license, I did on this 10th day of August in the year A.D. 19 53 at Lewiston in the county of Nez Perce in the State of Idaho, solemnize the rites of matrimony between Frank A. Houck of Dallas in the county of Polk of the State of Oregon, and Doris Houck of Enterprise in the county of Wallowa of the State of Oregon, in the presence of Eugene Houck and Helen Houck.

WITNESS My hand at the county aforesaid, this 10th day of August, A.D. 19 53.

In the presence of: Eugene Houck
and Helen Houck

Elmer M. Roise

Philip Weisgerber

Date received by County Recorder AUG 11 1953; Signature Velva Rutter County Recorder; Recorded Book 17, Page 261; Date Received by State Registrar AUG 19 1953

Officiant should send this copy back to the County Recorder immediately.

COMPARED

Department of Public Health
Division of Vital Statistics
Boise, Idaho

STATE OF IDAHO

State File No. 5404
County File No. 238424.

County of Nez Perce.

Marriage License

KNOW ALL MEN BY THIS CERTIFICATE: That any regularly ordained minister of the Gospel, authorized by the rites and usages of the church or denomination of Christians, Hebrews, or religious body of which he may be a member, or any Judge or Justice of the Peace, or competent officer to whom this may come, he not knowing of any lawful impediments thereto, is hereby authorized and empowered to solemnize the rites of Matrimony between:

GROOM AND BRIDE

1. Full Name Phil A. Halverson.
2. Address: Spokane. Spokane. Wash (City, County, State)
3. Age 30 4. Color or Race W 5. Single Y 6. Widowed 7. Divorced
8. Birthplace: City Lewiston. State Idaho.

9. Full Name Helen Slavin.
10. Address: Spokane. Spokane. Wash. (City, County, State)
11. Age 35 12. Color or Race W 13. Single Y 14. Widowed Y 15. Divorced
16. Maiden Name if previously married Stokes.
17. Birthplace: City Spokane. State Wash.

And to certify the same to said parties, or either of them under his hand and seal, in his ministerial or official capacity, and thereupon he is required to deliver this copy to the parties so married.

IN TESTIMONY WHEREOF, I have hereunto set my hand and affixed my official seal, at Lewiston. Nez Perce. County, Idaho, this 10th day of August, A.D. 1953.

Philip Weisgerber
Recorder

Deputy

Marriage Certificate

I, Ben E. Kelley, a Justice of the Peace, residing at Lewiston, in the county of Nez Perce in the State of Idaho, do certify that, in accordance with the authority on me conferred by the above license, I did on this 10th day of August, in the year A.D. 1953 at Lewiston in the county of Nez Perce, in the State of Idaho, solemnize the rites of matrimony between Phil A. Halverson of Spokane, in the county of Spokane, of the State of Washington, and Helen Slavin of Spokane, in the county of Spokane of the state of Washington, in the presence of Kathryn Halverson and Rex Dixon.

WITNESS My hand at the county aforesaid, this 10th day of August, A.D. 1953.

In the presence of: Kathryn L. Halverson

and Rex M. Dixon

Ben E. Kelley
Justice of the Peace

Date received by County Recorder AUG 15 1953; Signature County Recorder; Recorded Book 17, Page 263; Date Received by State Registrar SEP 23 1953

Philip Weisgerber
Olva Dittler

(Use typewriter and/or black ink)

Officiant should send this copy back to the County Recorder immediately.

Department of Public Health
Division of Vital Statistics
Boise, Idaho

STATE OF IDAHO

State File No. 5405
County File No. 238426

(Use typewriter and/or black ink)

County of Nez Perce

Marriage License

KNOW ALL MEN BY THIS CERTIFICATE: That any regularly ordained minister of the Gospel, authorized by the rites and usages of the church or denomination of Christians, Hebrews, or religious body of which he may be a member, or any Judge or Justice of the Peace, or competent officer to whom this may come, he not knowing of any lawful impediments thereto, is hereby authorized and empowered to solemnize the rites of Matrimony between:

GROOM		AND	BRIDE	
1. Full Name	Harold Eugene Merrill		9. Full Name	Mary Hayes
2. Address:	Seattle (City) King (County) Washington (State)		10. Address:	Centralia (City) Lewis (County) Washington (State)
3. Age	22		11. Age	18
4. Color or Race	Wh.		12. Color or Race	Wh.
5. Single	Y		13. Single	Y
6. Widowed			14. Widowed	
7. Divorced			15. Divorced	
8. Birthplace: City	Portland		16. Maiden Name if previously married	
State	Maine		17. Birthplace: City	Longview
			State	Washington

And to certify the same to said parties, or either of them under his hand and seal, in his ministerial or official capacity, and thereupon he is required to deliver this copy to the parties so married.

IN TESTIMONY WHEREOF, I have hereunto set my hand and affixed my official seal, at Lewiston, Nez Perce County, Idaho, this 10th day of August, A.D. 1953.

Philip Weisgerber
Recorder

Deputy

Marriage Certificate

I, Merritt W. Faulkner, a Minister residing at Lewiston, in the county of Nez Perce in the State of Idaho, do certify that, in accordance with the authority on me conferred by the above license, I did on this 10th day of August, in the year A.D. 1953 at Lewiston in the county of Nez Perce in the State of Idaho, solemnize the rites of matrimony between Harold Eugene Merrill of Seattle, in the county of King, of the State of Washington, and Mary Hayes of Centralia, in the county of Lewis, of the state of Wash., in the presence of John F. Waldele and Marjorie Christensen.

WITNESS My hand at the county aforesaid, this 10th day of August, A.D. 1953

In the presence of John F. Waldele
and Marjorie Christensen

Merritt W Faulkner

Officiant should send this copy back to the County Recorder immediately.

Date received by County Recorder AUG 20 1953; Signature Philip Weisgerber County Recorder; Recorded Book 17, Page 270; Date Received by State Registrar SEP 23 1953

Department of Public Health
Division of Vital Statistics
Boise, Idaho

STATE OF IDAHO

State File No. 5406
County File No. 238427.

County of Nez Perce.

Marriage License

KNOW ALL MEN BY THIS CERTIFICATE: That any regularly ordained minister of the Gospel, authorized by the rites and usages of the church or denomination of Christians, Hebrews, or religious body of which he may be a member, or any Judge or Justice of the Peace, or competent officer to whom this may come, he not knowing of any lawful impediments thereto, is hereby authorized and empowered to solemnize the rites of Matrimony between:

GROOM		AND	BRIDE	
1. Full Name	John F. Walchli.		9. Full Name	Marjorie Chrisman.
2. Address:	Stanfield. (City) Umatilla. (County) Oregon. (State)		10. Address:	Stanfield. (City) Umatilla. (County) Oregon. (State)
3. Age	19	4. Color or Race W	5. Single Y	6. Widowed ___ 7. Divorced ___
8. Birthplace: City	Stanfield.	State	Oregon.	
11. Age	17	12. Color or Race W	13. Single Y	14. Widowed ___ 15. Divorced ___
16. Maiden Name if previously married				
17. Birthplace: City	Springford.	State	Mo.	

And to certify the same to said parties, or either of them under his hand and seal, in his ministerial or official capacity, and thereupon he is required to deliver this copy to the parties so married.

IN TESTIMONY WHEREOF, I have hereunto set my hand and affixed my official seal, at Lewiston. Nez Perce. County, Idaho, this 10th day of August., A.D. 1953.

Recorder

Deputy

Marriage Certificate

I, Merritt W. Faulkner, a Minister, residing at Lewiston, in the county of Nez Perce in the State of Idaho, do certify that, in accordance with the authority on me conferred by the above license, I did on this 10th day of August, in the year A.D. 1953 at Lewiston in the county of Nez Perce, in the State of Idaho, solemnize the rites of matrimony between John F Walchli of Stanfield in the county of Umatilla, of the State of Oregon, and Marjorie Chrisman of Stanfield, in the county of Umatilla of the state of Oregon, in the presence of Harold Eugene Merrill and Mary Hayes.

WITNESS My hand at the county aforesaid, this 10th day of August, A.D. 1953

In the presence of:

Harold Eugene Merrill

and Mary Hayes

Merritt W. Faulkner

Date received by County Recorder AUG 20 1953 Signature Ruth Nerigerter County Recorder; Recorded Book 17, Page 210; Date Received by State Registrar SEP 23 1953

(Use typewriter and/or black ink)

Officiant should send this copy back to the County Recorder immediately.

Department of Public Health
Division of Vital Statistics
Boise, Idaho

STATE OF IDAHO

State File No. 5407
County File No. 238449

County of Nez Perce

Marriage License

KNOW ALL MEN BY THIS CERTIFICATE: That any regularly ordained minister of the Gospel, authorized by the rites and usages of the church or denomination of Christians, Hebrews, or religious body of which he may be a member, or any Judge or Justice of the Peace, or competent officer to whom this may come, he not knowing of any lawful impediments thereto, is hereby authorized and empowered to solemnize the rites of Matrimony between:

GROOM		AND	BRIDE	
1. Full Name	William C. Caddell		9. Full Name	Reba E. Kosmata
2. Address:	Lewiston (City) Nez Perce (County) Idaho (State)		10. Address:	Lewiston (City) Nez Perce (County) Idaho (State)
3. Age 33	4. Color or Race Wh. 5. Single ___ 6. Widowed ___ 7. Divorced Y		11. Age 32	12. Color or Race Wh. 13. Single ___ 14. Widowed ___ 15. Divorced Y
8. Birthplace: City	Columbia State La.		16. Maiden Name if previously married	Heaton
			17. Birthplace: City	Everton State Missouri

And to certify the same to said parties, or either of them under his hand and seal, in his ministerial or official capacity, and thereupon he is required to deliver this copy to the parties so married.

IN TESTIMONY WHEREOF, I have hereunto set my hand and affixed my official seal, at Lewiston, Nez Perce County, Idaho, this 11th day of August, A.D. 19 53.

Philip Weisgerber
Recorder
Vera Butler
Deputy

Marriage Certificate

I, Elmer M. Roise, a Probate Judge, residing at Lewiston, in the county of Nez Perce in the State of Idaho, do certify that, in accordance with the authority on me conferred by the above license, I did on this 11th day of August, in the year A.D. 19 53 at Lewiston in the county of Nez Perce, in the State of Idaho, solemnize the rites of matrimony between William C. Caddell of Lewiston, in the county of Nez Perce of the State of Idaho, and Reba E. Kosmata of Lewiston, in the county of Nez Perce of the state of Idaho, in the presence of Helma M. Geddes and Esther M. Bratton.

WITNESS My hand at the county aforesaid, this 11th day of August, A.D. 1953.

In the presence of:
Helma M. Geddes
and Esther M. Bratton

Elmer M. Roise

Date received by County Recorder AUG 12 1953 Signature Philip Weisgerber County Recorder; Recorded Book 17, Page 261; Date Received by State Registrar AUG 19 1953

(Use typewriter and/or black ink)

Officiant should send this copy back to the County Recorder immediately.

COMPARED

Department of Public Health
Division of Vital Statistics
Boise, Idaho

STATE OF IDAHO

State File No. 5408
County File No. 238428

(Use typewriter and/or black ink)

County of Nez Perce

Marriage License

KNOW ALL MEN BY THIS CERTIFICATE: That any regularly ordained minister of the Gospel, authorized by the rites and usages of the church or denomination of Christians, Hebrews, or religious body of which he may be a member, or any Judge or Justice of the Peace, or competent officer to whom this may come, he not knowing of any lawful impediments thereto, is hereby authorized and empowered to solemnize the rites of Matrimony between:

GROOM		AND	BRIDE	
1. Full Name	Robert William Vantrease		9. Full Name	Retta Selma Dixon
2. Address:	Anatone (City) Asotin (County) Washington (State)		10. Address:	Anatone (City) Asotin (County) Washington (State)
3. Age 21	4. Color or Race Wh. 5. Single Y 6. Widowed 7. Divorced		11. Age 18	12. Color or Race Wh. 13. Single Y 14. Widowed 15. Divorced
8. Birthplace: City	Boles State Idaho		16. Maiden Name if previously married	
			17. Birthplace: City	Asotin State Washington

And to certify the same to said parties, or either of them under his hand and seal, in his ministerial or official capacity, and thereupon he is required to deliver this copy to the parties so married.

IN TESTIMONY WHEREOF, I have hereunto set my hand and affixed my official seal, at Lewiston Nez Perce County, Idaho, this 10th day of August A.D. 19 53.

Phylip Weisgerber
Recorder

Deputy

Marriage Certificate

I, John E Morgan, a Minister, residing at Troy Idaho, in the county of Latah, in the State of Idaho, do certify that, in accordance with the authority on me conferred by the above license, I did on this Eleventh day of August, in the year A.D. 19 53 at Lewiston in the county of Nez Perce, in the State of Idaho, solemnize the rites of matrimony between Robert William Vantrease of Anatone, in the county of Asotin, of the State of Washington, and Retta Selma Dixon of Asotin, in the county of Asotin of the state of Washington, in the presence of Thomas F Vantrease and Donna Joan Combs.

WITNESS My hand at the county aforesaid, this Eleventh day of August, A.D. 19 53.

In the presence of:
Thomas F Vantrease
and Donna Joan Combs

Rev John E Morgan.

Officiant should send this copy back to the County Recorder immediately.

Date received by County Recorder AUG 15 1953; Signature Phil Weisgerber County Recorder; Recorded Book 17, Page 263; Date Received by State Registrar SEP 23 1953

COMPARED

Department of Public Health
Division of Vital Statistics
Boise, Idaho

STATE OF IDAHO

State File No. 5409
County File No. 238445.

County of Nez Perce.

Marriage License

KNOW ALL MEN BY THIS CERTIFICATE: That any regularly ordained minister of the Gospel, authorized by the rites and usages of the church or denomination of Christians, Hebrews, or religious body of which he may be a member, or any Judge or Justice of the Peace, or competent officer to whom this may come, he not knowing of any lawful impediments thereto, is hereby authorized and empowered to solemnize the rites of Matrimony between:

GROOM AND BRIDE

1. Full Name Leroy. Omer.
2. Address: Los Angles. Los Angles Calif. (City, County, State)
3. Age 28 4. Color or Race W 5. Single Y 6. Widowed ___ 7. Divorced Y
8. Birthplace: City ___ State Kentuckey.

9. Full Name Audrey Hurst.
10. Address: Medicine Hat. Alberta Canada. (City, County, State)
11. Age 20 12. Color or Race W 13. Single Y 14. Widowed ___ 15. Divorced ___
16. Maiden Name if previously married ___
17. Birthplace: City ___ State Canada.

And to certify the same to said parties, or either of them under his hand and seal, in his ministerial or official capacity, and thereupon he is required to deliver this copy to the parties so married.

IN TESTIMONY WHEREOF, I have hereunto set my hand and affixed my official seal, at Lewiston., Nez Perce. County, Idaho, this 11th/ day of August. A.D. 1953.

Philip Weisgerber
Recorder

Deputy

Marriage Certificate

I, Ben E. Kelley, a Justice of the Peace, residing at Lewiston, in the county of Nez Perce in the State of Idaho, do certify that, in accordance with the authority on me conferred by the above license, I did on this 11th day of August, in the year A.D. 1953 at Lewiston in the county of NezPerce in the State of Idaho, solemnize the rites of matrimony between Leroy Omer of Los Angeles, in the county of Los Angeles, of the State of California, and Audrey Hurst of Medicine Hat, in the county of Alberta of the state of Canada, in the presence of Harry Lamson and Joan Lamson.

WITNESS My hand at the county aforesaid, this 11th day of August, A.D. 1953.

In the presence of:

and

Ben E. Kelley
Justice of the Peace

Date received by County Recorder AUG 15 1953 Signature Harry Lamson County Recorder; Recorded Book 17, Page 262; Date Received by State Registrar SEP 23 1953

Joan Lamson
By: Elva Butler

(Use typewriter and/or black ink)

Officiant should send this copy back to the County Recorder immediately.

Department of Public Health
Division of Vital Statistics
Boise, Idaho

STATE OF IDAHO

State File No. 5410
County File No. 238448

(Use typewriter and/or black ink)

County of Nez Perce.

Marriage License

KNOW ALL MEN BY THIS CERTIFICATE: That any regularly ordained minister of the Gospel, authorized by the rites and usages of the church or denomination of Christians, Hebrews, or religious body of which he may be a member, or any Judge or Justice of the Peace, or competent officer to whom this may come, he not knowing of any lawful impediments thereto, is hereby authorized and empowered to solemnize the rites of Matrimony between:

GROOM		AND	BRIDE	
1. Full Name	Harold Stever.		9. Full Name	Virginia Dawn Hardy.
2. Address:	Lewiston (City) Nez Perce (County) Idaho. (State)		10. Address:	Lewiston. (City) Nez Perce. (County) Idaho. (State)
3. Age	21		11. Age	26
4. Color or Race	W		12. Color or Race	W
5. Single	Y		13. Single	Y
6. Widowed			14. Widowed	
7. Divorced			15. Divorced	Y
8. Birthplace: City	State Wash.		16. Maiden Name if previously married	Smith.
			17. Birthplace: City	State Mich.

And to certify the same to said parties, or either of them under his hand and seal, in his ministerial or official capacity, and thereupon he is required to deliver this copy to the parties so married.

IN TESTIMONY WHEREOF, I have hereunto set my hand and affixed my official seal, at Lewiston. Nez Perce. County, Idaho, this 11th day of August, A.D. 1953.

Ruby Steiguber.
Recorder

Deputy

Marriage Certificate

I, J Clarence Orr, a Baptist Minister, residing at Lewiston, in the county of Nez Perce in the State of Idaho, do certify that, in accordance with the authority on me conferred by the above license, I did on this 12th day of August, in the year A.D. 1953 at Lewiston in the county of Nez Perce, in the State of Idaho, solemnize the rites of matrimony between HAROLD STEVER of Lewiston, in the county of Nez Perce, of the State of Idaho, and VIRGINIA DAWN HARDY of Lewiston, in the county of Nez Perce of the state of Idaho, in the presence of Buddy Virgil Smith and Verna Darlene Williams

WITNESS My hand at the county aforesaid, this Twelfth day of August, A.D. 1953.

In the presence of
Buddy Virgil Smith
and Verna Darlene Williams

J Clarence Orr

Date received by County Recorder AUG 14 1953 Signature Ruby Steiguber. County Recorder; Recorded Book 17, Page 262. Date Received by State Registrar AUG 19 1953

Officiant should send this copy back to the County Recorder immediately.

COMPARED

Department of Public Health
Division of Vital Statistics
Boise, Idaho

STATE OF IDAHO

State File No. 5411
County File No. 238460.

County of Nez Perce.

Marriage License

KNOW ALL MEN BY THIS CERTIFICATE: That any regularly ordained minister of the Gospel, authorized by the rites and usages of the church or denomination of Christians, Hebrews, or religious body of which he may be a member, or any Judge or Justice of the Peace, or competent officer to whom this may come, he not knowing of any lawful impediments thereto, is hereby authorized and empowered to solemnize the rites of Matrimony between:

GROOM AND BRIDE

1. Full Name Robert L. Donaldson.
2. Address: Newell Butte. South Dak. (City, County, State)
3. Age 24 4. Color or Race W 5. Single Y 6. Widowed ___ 7. Divorced ___
8. Birthplace: City ___ State Wyoming.

9. Full Name Elizabeth J. Maynard.
10. Address: Lewiston. Nez Perce Idaho. (City, County, State)
11. Age 22 12. Color or Race W 13. Single Y 14. Widowed ___ 15. Divorced ___
16. Maiden Name if previously married ___
17. Birthplace: City ___ State Idaho.

And to certify the same to said parties, or either of them under his hand and seal, in his ministerial or official capacity, and thereupon he is required to deliver this copy to the parties so married.

IN TESTIMONY WHEREOF, I have hereunto set my hand and affixed my official seal, at Lewiston, Nez Perce. County, Idaho, this 12th day of August, A.D. 1953.

Rulif Weisgerber
Recorder

Deputy

Marriage Certificate

I, George H. Skaret, a Minister Of The Gospel, residing at Lewiston, in the county of Nez Perce in the State of Idaho, do certify that, in accordance with the authority on me conferred by the above license, I did on this 13th day of August, in the year A.D. 1953 at Lewiston in the county of Nez Perce, in the State of Idaho, solemnize the rites of matrimony between Robert L. Donaldson of Newell, in the county of Butte, of the State of South Dakota, and Elizabeth J. Maynard of Lewiston, in the county of Nez Perce of the state of Idaho, in the presence of Adelbert R. Fallers and Arlene Maynard.

WITNESS My hand at the county aforesaid, this 13th day of August, A.D. 1953.

In the presence of:
Adelbert R. Fallers
and Arlene Maynard

Rev. George H. Skaret

Date received by County Recorder AUG 15 1953; Signature Rulif Weisgerber County Recorder; Recorded Book 17, Page 264; Date Received by State Registrar SEP 23 1953

(Use typewriter and/or black ink)

Officiant should send this copy back to the County Recorder immediately.

Department of Public Health
Division of Vital Statistics
Boise, Idaho

STATE OF IDAHO

State File No. 5412
County File No. 238484.

County of Nez Perce.

Marriage License

KNOW ALL MEN BY THIS CERTIFICATE: That any regularly ordained minister of the Gospel, authorized by the rites and usages of the church or denomination of Christians, Hebrews, or religious body of which he may be a member, or any Judge or Justice of the Peace, or competent officer to whom this may come, he not knowing of any lawful impediments thereto, is hereby authorized and empowered to solemnize the rites of Matrimony between:

GROOM

1. Full Name: Richard A. Collins.
2. Address: Pueblo (City) Pueblo. (County) Colorado. (State)
3. Age 20 4. Color or Race W 5. Single Y 6. Widowed 7. Divorced
8. Birthplace: City Pueblo. State Col.

AND

BRIDE

9. Full Name: Arlene M. Peterson.
10. Address: Lewiston. (City) Nez Perce. (County) Idaho. (State)
11. Age 19 12. Color or Race W 13. Single Y 14. Widowed 15. Divorced
16. Maiden Name if previously married
17. Birthplace: City Lewiston. State Idaho.

And to certify the same to said parties, or either of them under his hand and seal, in his ministerial or official capacity, and thereupon he is required to deliver this copy to the parties so married.

IN TESTIMONY WHEREOF, I have hereunto set my hand and affixed my official seal, at Lewiston. Nez Perce. County, Idaho, this 13th. day of August. A.D. 1953.

Ruby Steinguber.
Recorder

Deputy

Marriage Certificate

I, Evans L. Knutson, a Lutheran Minister residing at Clarkston, in the county of Asotin in the State of Wash., do certify that, in accordance with the authority on me conferred by the above license, I did on this fourteenth day of August in the year A.D. 1953 at Lewiston in the county of Nez Perce, in the State of Idaho, solemnize the rites of matrimony between Richard A. Collins of Pueblo in the county of Pueblo, of the State of Colorado, and Arlene M. Peterson of Lewiston, in the county of Nez Perce of the state of Idaho, in the presence of Edward Kruger and Marjorie Hollingsworth

WITNESS My hand at the county aforesaid, this fourteenth day of August, A.D. 1953.

In the presence of: Edward L Kruger
and Marjorie C. Hollingsworth

Evans L. Knutson

Date received by County Recorder AUG 18 1953; Signature Ruby Steinguber County Recorder; Recorded Book 17 Page 266; Date Received by State Registrar SEP 23 1953

(Use typewriter and/or black ink)

Officiant should send this copy back to the County Recorder immediately.

COMPARED

(Use typewriter and/or black ink)

Officiant should send this copy back to the County Recorder immediately.

Department of Public Health
Division of Vital Statistics
Boise, Idaho

STATE OF IDAHO

State File No. 5413
County File No. 238490.

County of Nez Perce.

Marriage License

KNOW ALL MEN BY THIS CERTIFICATE: That any regularly ordained minister of the Gospel, authorized by the rites and usages of the church or denomination of Christians, Hebrews, or religious body of which he may be a member, or any Judge or Justice of the Peace, or competent officer to whom this may come, he not knowing of any lawful impediments thereto, is hereby authorized and empowered to solemnize the rites of Matrimony between:

GROOM		AND	BRIDE	
1. Full Name	Leonard E. Weise.		9. Full Name	Orva Jean Fullmer.
2. Address:	Rathburn (City) Kootenai. (County) Idaho. (State)		10. Address:	Post Falls. (City) Kootenai (County) Idaho. (State)
3. Age 30	4. Color or Race W	5. Single Y 6. Widowed 7. Divorced	11. Age 26	12. Color or Race W 13. Single Y 14. Widowed 15. Divorced
8. Birthplace: City	Rathburn. State Idaho.		16. Maiden Name if previously married	
			17. Birthplace: City	San Diego State Calif.

And to certify the same to said parties, or either of them under his hand and seal, in his ministerial or official capacity, and thereupon he is required to deliver this copy to the parties so married.

IN TESTIMONY WHEREOF, I have hereunto set my hand and affixed my official seal, at Lewiston. Nez Perce. County, Idaho, this 14th day of August. A.D. 1953.

Philip Weingarten
Recorder

Deputy

Marriage Certificate

I, L Edward Knight, a Minister, residing at Orofino, in the county of Clearwater, in the State of Idaho, do certify that, in accordance with the authority on me conferred by the above license, I did on this 14th day of Aug, in the year A.D. 1953 at Orofino in the county of Clearwater in the State of Idaho, solemnize the rites of matrimony between Leonard E. Weise of Rathdrum, in the county of Kootenai, of the State of Idaho, and Orva Jean Fullmer of Post Falls, in the county of Kootenai of the state of Idaho, in the presence of Beulah Jenkins and E W Jenkins.

WITNESS My hand at the county aforesaid, this 14th day of August, A.D. 1953.

In the presence of: Beulah Jenkins
and E. W. Jenkins

L Edward Knight

Date received by County Recorder AUG 17 1953; Signature Philip Weingarten County Recorder; Recorded Book 17, Page 265; Date Received by State Registrar SEP 23 1953

Department of Public Health
Division of Vital Statistics
Boise, Idaho

STATE OF IDAHO

State File No. 5414
County File No. 238485.

(Use typewriter and/or black ink)

County of Nez Perce.

Marriage License

KNOW ALL MEN BY THIS CERTIFICATE: That any regularly ordained minister of the Gospel, authorized by the rites and usages of the church or denomination of Christians, Hebrews, or religious body of which he may be a member, or any Judge or Justice of the Peace, or competent officer to whom this may come, he not knowing of any lawful impediments thereto, is hereby authorized and empowered to solemnize the rites of Matrimony between:

GROOM		AND	BRIDE	
1. Full Name	George A McConnell.		9. Full Name	Lois I Woods.
2. Address: City	Clarkston		10. Address: City	Lewiston
County	Asotin.		County	Nez Perce
State	Wash.		State	Idaho.
3. Age	25		11. Age	21
4. Color or Race	W		12. Color or Race	W
5. Single	Y		13. Single	Y
6. Widowed			14. Widowed	
7. Divorced	Y		15. Divorced	
8. Birthplace: City	Sandpoint.		16. Maiden Name if previously married	
State	Idaho.		17. Birthplace: City	Potlatch.
			State	Idaho.

And to certify the same to said parties, or either of them under his hand and seal, in his ministerial or official capacity, and thereupon he is required to deliver this copy to the parties so married.

IN TESTIMONY WHEREOF, I have hereunto set my hand and affixed my official seal, at Lewiston. Nez Perce. County, Idaho, this 13th day of August., A.D. 19 53.

Philip Weisgerber.
Recorder

Deputy

Marriage Certificate

I, J Clarence Orr, a Baptist Minister, residing at Lewiston, in the county of Nez Perce in the State of Idaho, do certify that, in accordance with the authority on me conferred by the above license, I did on this 15th day of August, in the year A.D. 19 53 at Lewiston in the county of Nez Perce, in the State of Idaho, solemnize the rites of matrimony between GEORGE A. McCONNELL of Clarkston, in the county of Asotin, of the State of Washington, and LOIS I. WOODS of Lewiston, in the county of Nez Perce of the state of Idaho, in the presence of Marian F. Phillips and Richard P. Berg.

WITNESS My hand at the county aforesaid, this Fifteenth day of August, A.D. 19 53.

In the presence of:
Marian F. Phillips
and Richard P. Berg

J Clarence Orr

Officiant should send this copy back to the County Recorder immediately.

Date received by County Recorder AUG 18 1953; Signature Philip Weisgerber. County Recorder; Recorded Book 17, Page 266; Date Received by State Registrar SEP 23 1953

(Use typewriter and/or black ink)

Officiant should send this copy back to the County Recorder immediately.

Department of Public Health
Division of Vital Statistics
Boise, Idaho

STATE OF IDAHO

State File No. 5415
County File No. 238419

County of Nez Perce.

Marriage License

KNOW ALL MEN BY THIS CERTIFICATE: That any regularly ordained minister of the Gospel, authorized by the rites and usages of the church or denomination of Christians, Hebrews, or religious body of which he may be a member, or any Judge or Justice of the Peace, or competent officer to whom this may come, he not knowing of any lawful impediments thereto, is hereby authorized and empowered to solemnize the rites of Matrimony between:

GROOM		BRIDE
1. Full Name	Larin Lynn Eggers.	9. Full Name Madeline Carol Hart.
2. Address: City	Myrtle Nez Perce Idaho. County State	10. Address: Lapwai Nez Perce. Idaho. City County State
3. Age 18 4. Color or Race W 5. Single Y 6. Widowed 7. Divorced		11. Age 17 12. Color or Race W 13. Single Y 14. Widowed 15. Divorced
8. Birthplace: City	State Montana.	16. Maiden Name if previously married
		17. Birthplace: City State Idaho.

And to certify the same to said parties, or either of them under his hand and seal, in his ministerial or official capacity, and thereupon he is required to deliver this copy to the parties so married.

IN TESTIMONY WHEREOF, I have hereunto set my hand and affixed my official seal, at Lewiston. Nez Perce. County, Idaho, this 8th day of August., A.D. 1953.

Philip Weingartner
Recorder

Deputy

Marriage Certificate

I, Ed L. Byrnes, a minister of the Gospel, residing at Myrtle, Idaho, in the county of Nez Perce in the State of Idaho, do certify that, in accordance with the authority on me conferred by the above license, I did on this 14th day of August, in the year A.D. 1953 at Myrtle in the county of Nez Perce, in the State of Idaho, solemnize the rites of matrimony between Larin Lynn Eggers of Myrtle, in the county of Nez Perce, of the State of Idaho, and Madeline Carol Hart of Lapwai, in the county of Nez Perce of the state of Idaho, in the presence of Jamie Lincoln and Royal Richett.

WITNESS My hand at the county aforesaid, this fourteenth day of August, A.D. 1953.

In the presence of:

Jamie Lincoln

and Royal Richett

Ed L. Byrnes

Date received by County Recorder AUG 19 1953; Signature Philip Weingartner. County Recorder; Recorded Book 17, Page 269; Date Received by State Registrar SEP 23 1953

Department of Public Health
Division of Vital Statistics
Boise, Idaho

STATE OF IDAHO

State File No. 5416
County File No. 238390

County of Nez Perce

Marriage License

KNOW ALL MEN BY THIS CERTIFICATE: That any regularly ordained minister of the Gospel, authorized by the rites and usages of the church or denomination of Christians, Hebrews, or religious body of which he may be a member, or any Judge or Justice of the Peace, or competent officer to whom this may come, he not knowing of any lawful impediments thereto, is hereby authorized and empowered to solemnize the rites of Matrimony between:

GROOM		AND	BRIDE	
1. Full Name	Raymond Henry Neiman		9. Full Name	Ruth Carol George
2. Address:	Lewiston (City) Nez Perce (County) Idaho (State)		10. Address:	Lewiston (City) Nez Perce (County) Idaho (State)
3. Age	19		11. Age	18
4. Color or Race	Wh.		12. Color or Race	Wh.
5. Single	Y		13. Single	Y
6. Widowed			14. Widowed	
7. Divorced			15. Divorced	
8. Birthplace: City	Joseph		16. Maiden Name if previously married	
State	Oregon		17. Birthplace: City	Snohomish
			State	Washington

And to certify the same to said parties, or either of them under his hand and seal, in his ministerial or official capacity, and thereupon he is required to deliver this copy to the parties so married.

IN TESTIMONY WHEREOF, I have hereunto set my hand and affixed my official seal, at Lewiston Nez Perce County, Idaho, this 6th day of August, A.D. 19 53.

Philip Weisgerber
Recorder
Vera Lueders
Deputy

Marriage Certificate

I, George H. Skaret, a Minister of the Gospel, residing at Lewiston, in the county of Nez Perce in the State of Idaho, do certify that, in accordance with the authority on me conferred by the above license, I did on this 15th. day of August, in the year A.D. 1953 at Lewiston in the county of Nez Perce, in the State of Idaho, solemnize the rites of matrimony between Raymond Henry Neiman of Lewiston, in the county of Nez Perce, of the State of Idaho, and Ruth Carol George of Lewiston, in the county of Nez Perce of the state of Idaho, in the presence of Eleanor Irene Neiman and Dicky Ray Palmer.

WITNESS My hand at the county aforesaid, this 15th. day of August, A.D. 1953.

In the presence of:
Eleanor Irene Neiman
and Dickie Ray Palmer

Rev. George H. Skaret

Date received by County Recorder AUG 17 1953; Signature Philip Weisgerber County Recorder; Recorded Book 17, Page 264; Date Received by State Registrar SEP 23 1953

(Use typewriter and/or black ink)

Officiant should send this copy back to the County Recorder immediately.

COMPARED

(Use typewriter and/or black ink)

Officiant should send this copy back to the County Recorder immediately.

Department of Public Health
Division of Vital Statistics
Boise, Idaho

STATE OF IDAHO

State File No. 5417
County File No. 238501

County of Nez Perce

Marriage License

KNOW ALL MEN BY THIS CERTIFICATE: That any regularly ordained minister of the Gospel, authorized by the rites and usages of the church or denomination of Christians, Hebrews, or religious body of which he may be a member, or any Judge or Justice of the Peace, or competent officer to whom this may come, he not knowing of any lawful impediments thereto, is hereby authorized and empowered to solemnize the rites of Matrimony between:

GROOM

1. Full Name: Jimmie D. Guthrie
2. Address: Lewiston (City) Nez Perce (County) Idaho (State)
3. Age 19 4. Color or Race Wh. 5. Single Y 6. Widowed 7. Divorced
8. Birthplace: City Carthage State Missouri

AND

BRIDE

9. Full Name: Barbara Jo Backster
10. Address: Lewiston (City) Nez Perce (County) Idaho (State)
11. Age 17 12. Color or Race Wh. 13. Single Y 14. Widowed 15. Divorced
16. Maiden Name if previously married
17. Birthplace: City Lewiston State Idaho

And to certify the same to said parties, or either of them under his hand and seal, in his ministerial or official capacity, and thereupon he is required to deliver this copy to the parties so married.

IN TESTIMONY WHEREOF, I have hereunto set my hand and affixed my official seal, at Lewiston, Nez Perce County, Idaho, this 15th day of August, A.D. 19 53.

Philip Weisgerber
Recorder

Deputy

Marriage Certificate

I, Norman L. Gardner, a Minister, residing at Lewiston, in the county of Nez Perce in the State of Idaho, do certify that, in accordance with the authority on me conferred by the above license, I did on this 15th day of August, in the year A.D. 1953 at Lewiston in the county of Nez Perce in the State of Idaho, solemnize the rites of matrimony between Jimmie D. Guthrie of Lewiston, in the county of Nez Perce, of the State of Idaho, and Barbara Jo Backster of Lewiston, in the county of Nez Perce of the state of Idaho, in the presence of Beryl Backster and Bonnie Backster.

WITNESS My hand at the county aforesaid, this 15th day of August, A.D. 1953.

In the presence of:
Beryl Backster
and Bonnie Backster

Rev. Norman L. Gardner

Date received by County Recorder AUG 19 1953 Signature Philip Weisgerber County Recorder; Recorded Book 17, Page 269; Date Received by State Registrar SEP 23 1953

COMPARED

(Use typewriter and/or black ink)

Officiant should send this copy back to the County Recorder immediately.

Department of Public Health
Division of Vital Statistics
Boise, Idaho

STATE OF IDAHO

State File No. 5418
County File No. 238503

County of Nez Perce

Marriage License

KNOW ALL MEN BY THIS CERTIFICATE: That any regularly ordained minister of the Gospel, authorized by the rites and usages of the church or denomination of Christians, Hebrews, or religious body of which he may be a member, or any Judge or Justice of the Peace, or competent officer to whom this may come, he not knowing of any lawful impediments thereto, is hereby authorized and empowered to solemnize the rites of Matrimony between:

GROOM		AND	BRIDE	
1. Full Name	N. L. Melancon III		9. Full Name	Mildred Karr
2. Address:	Albuquerque, (City) Bernillillio, (County) N.M. (State)		10. Address:	Albuquerque, (City) Bernillillio, (County) N.M. (State)
3. Age 18	4. Color or Race Wh. 5. Single Y 6. Widowed 7. Divorced		11. Age 18	12. Color or Race Wh. 13. Single Y 14. Widowed 15. Divorced
8. Birthplace: City	El Paso State Texas		16. Maiden Name if previously married	
			17. Birthplace: City	Vandalia State Illinois

And to certify the same to said parties, or either of them under his hand and seal, in his ministerial or official capacity, and thereupon he is required to deliver this copy to the parties so married.

IN TESTIMONY WHEREOF, I have hereunto set my hand and affixed my official seal, at Lewiston, Nez Perce County, Idaho, this 15th day of August, A.D. 19 53.

Philip Weisgerber
Recorder

Olva Butler
Deputy

Marriage Certificate

I, J Clarence Orr, a Baptist Minister, residing at Lewiston, in the county of Nez Perce in the State of Idaho, do certify that, in accordance with the authority on me conferred by the above license, I did on this 15th day of August, in the year A.D. 19 53 at Lewiston in the county of Nez Perce, in the State of Idaho, solemnize the rites of matrimony between N. L. Melancon III of Albuquerque, in the county of Bernillillio, of the State of New Mexico, and Mildred Karr of Albuquerque, in the county of Bernillillio of the state of New Mexico, in the presence of Mrs. J Clarence Orr and Helen C. Orr.

WITNESS My hand at the county aforesaid, this Fifteenth day of August, A.D. 19 53.

In the presence of:

Mrs J. Clarence Orr

and Helen C. Orr

J Clarence Orr

Date received by County Recorder AUG 18 1953; Signature Philip Weisgerber County Recorder; Recorded Book 17, Page 265; Date Received by State Registrar SEP 23 1953

COMPARE

(Use typewriter and/or black ink)

Officiant should send this copy back to the County Recorder immediately.

Department of Public Health
Division of Vital Statistics
Boise, Idaho

STATE OF IDAHO

State File No. 5419
County File No. 238444.

County of Nez Perce.

Marriage License

KNOW ALL MEN BY THIS CERTIFICATE: That any regularly ordained minister of the Gospel, authorized by the rites and usages of the church or denomination of Christians, Hebrews, or religious body of which he may be a member, or any Judge or Justice of the Peace, or competent officer to whom this may come, he not knowing of any lawful impediments thereto, is hereby authorized and empowered to solemnize the rites of Matrimony between:

GROOM

1. Full Name: Larry Denton Fry.
2. Address: Headquarters (City) Clearwater (County) Idaho. (State)
3. Age 18 4. Color or Race W 5. Single Y 6. Widowed 7. Divorced
8. Birthplace: City Sandpoint. State Idaho.

AND

BRIDE

9. Full Name: Mary Ellen Miller.
10. Address: Pierce. (City) Clearwater. (County) Idaho. (State)
11. Age 18 12. Color or Race W 13. Single Y 14. Widowed 15. Divorced
16. Maiden Name if previously married: Clarkston.
17. Birthplace: City Wash. State

And to certify the same to said parties, or either of them under his hand and seal, in his ministerial or official capacity, and thereupon he is required to deliver this copy to the parties so married.

IN TESTIMONY WHEREOF, I have hereunto set my hand and affixed my official seal, at Lewiston. Nez Perce. County, Idaho, this 11th. day of August. A.D. 1953.

Philip Weisgerber.
Recorder

Deputy

Marriage Certificate

I, Leah S. Doughty, a Methodist Ministry, residing at Clarkston, in the county of Asotin, in the State of Wash., do certify that, in accordance with the authority on me conferred by the above license, I did on this 16th day of August, in the year A.D. 1953 at Lewiston, in the county of Nezperce, in the State of Idaho, solemnize the rites of matrimony between Larry Denton Fry of Headquarters, in the county of Clearwater, of the State of Idaho, and Mary Ellen Miller of Pierce, in the county of Clearwater of the state of Idaho, in the presence of Sterlyn May and Bette Fry

WITNESS My hand at the county aforesaid, this 16th day of August, A.D. 1953.

In the presence of:
Sterlyn D. May
and Bette M. Fry

Leah S. Doughty

Date received AUG 18 1953; Signature Philip Weisgerber By: Deputy County Recorder; Recorded Book 17, Page 267; Date Received by State Registrar SEP 23 1953

COMPARED

Department of Public Health
Division of Vital Statistics
Boise, Idaho

STATE OF IDAHO

State File No. 5420
County File No. 238497.

(Use typewriter and/or black ink)

County of Nez Perce.

Marriage License

KNOW ALL MEN BY THIS CERTIFICATE: That any regularly ordained minister of the Gospel, authorized by the rites and usages of the church or denomination of Christians, Hebrews, or religious body of which he may be a member, or any Judge or Justice of the Peace, or competent officer to whom this may come, he not knowing of any lawful impediments thereto, is hereby authorized and empowered to solemnize the rites of Matrimony between:

GROOM		AND	BRIDE	
1. Full Name	Wayne Cleveland.		9. Full Name	Cecelia Koon.
2. Address:	Moscow. Latah Idaho. (City, County, State)		10. Address:	Moscow Latah. Idaho. (City, County, State)
3. Age 17	4. Color or Race W	5. Single Y 6. Widowed 7. Divorced	11. Age 16	12. Color or Race W 13. Single Y 14. Widowed 15. Divorced
8. Birthplace: City	Moscow. State Idaho.		16. Maiden Name if previously married	
			17. Birthplace: City	Ione State Wash.

And to certify the same to said parties, or either of them under his hand and seal, in his ministerial or official capacity, and thereupon he is required to deliver this copy to the parties so married.

IN TESTIMONY WHEREOF, I have hereunto set my hand and affixed my official seal, at Lewiston. Nez Perce. County, Idaho, this 15th day of August. A.D. 1953.

Philip Weingarten.
Recorder

Deputy

Marriage Certificate

I, Carman E. Mell, a Christian Minister, residing at Moscow, in the county of Latah in the State of Idaho, do certify that, in accordance with the authority on me conferred by the above license, I did on this 16th day of August, in the year A.D. 1953 at Moscow in the county of Latah, in the State of Idaho, solemnize the rites of matrimony between Wayne Cleveland of Moscow in the county of Latah, of the State of Idaho and Cecelia Koon of Moscow, in the county of Latah of the state of Idaho, in the presence of Mrs Gerald D. Koon and L. E. Cleveland.

WITNESS My hand at the county aforesaid, this 16th day of August, A.D. 1953.

In the presence of:
Mrs. Gerald D. Koon
and Mr L E Cleveland

Carman E. Mell

Officiant should send this copy back to the County Recorder immediately.

Date received by County Recorder AUG 18 1953 Signature Philip Weingarten, County Recorder; Recorded Book 17, Page 267 Date Received by State Registrar SEP 23 1953

(Use typewriter and/or black ink)

Officiant should send this copy back to the County Recorder immediately.

Department of Public Health
Division of Vital Statistics
Boise, Idaho

STATE OF IDAHO

State File No. 5421
County File No. 238515

County of Nez Perce

Marriage License

KNOW ALL MEN BY THIS CERTIFICATE: That any regularly ordained minister of the Gospel, authorized by the rites and usages of the church or denomination of Christians, Hebrews, or religious body of which he may be a member, or any Judge or Justice of the Peace, or competent officer to whom this may come, he not knowing of any lawful impediments thereto, is hereby authorized and empowered to solemnize the rites of Matrimony between:

GROOM		AND	BRIDE	
1. Full Name	Dennis Prochaska.		9. Full Name	Barbara Basham
2. Address:	Kennewick (City) Benton (County) Wash (State)		10. Address:	Grand Junction. (City) Col. (County) (State)
3. Age	21		11. Age	18
4. Color or Race	W		12. Color or Race	W
5. Single			13. Single	
6. Widowed			14. Widowed	
7. Divorced			15. Divorced	
8. Birthplace: City	Ledgewood.		16. Maiden Name if previously married	
State	North Dak.		17. Birthplace: City	Buena Vista.
			State	Col.

And to certify the same to said parties, or either of them under his hand and seal, in his ministerial or official capacity, and thereupon he is required to deliver this copy to the parties so married.

IN TESTIMONY WHEREOF, I have hereunto set my hand and affixed my official seal, at Lewiston. Nez Perce. County, Idaho, this 17th day of August. A.D. 19 53.

Ruby Kerrigan
Recorder

Deputy

Marriage Certificate

I, Ben E. Kelley, a Justice of the Peace, residing at Lewiston, in the county of Nez Perce, in the State of Idaho, do certify that, in accordance with the authority on me conferred by the above license, I did on this 17th day of August, in the year A.D. 19 53 at Lewiston, in the county of Nez Perce, in the State of Idaho, solemnize the rites of matrimony between Dennis Prochaska of Kennewick, in the county of Benton, of the State of Washington, and Barbara Basham of Grand Junction, in the county of Shirley Miller, of the state of Colorado, in the presence of Richard Miller and Shirley Miller.

WITNESS My hand at the county aforesaid, this 17th day of August, A.D. 19 53.

In the presence of:
Richard Miller
and
Shirley Miller

Ben E. Kelley
Justice of the Peace

Date received by County Recorder SEP 23 1953; Signature Ruby Kerrigan County Recorder; Recorded Book 17, Page 268; Date Received by State Registrar

(Use typewriter and/or black ink)

Officiant should send this copy back to the County Recorder immediately.

Department of Public Health
Division of Vital Statistics
Boise, Idaho

STATE OF IDAHO

State File No. 5422
County File No. 238516

County of Nez Perce

Marriage License

KNOW ALL MEN BY THIS CERTIFICATE: That any regularly ordained minister of the Gospel, authorized by the rites and usages of the church or denomination of Christians, Hebrews, or religious body of which he may be a member, or any Judge or Justice of the Peace, or competent officer to whom this may come, he not knowing of any lawful impediments thereto, is hereby authorized and empowered to solemnize the rites of Matrimony between:

GROOM		AND	BRIDE	
1. Full Name	LEE R. RINEHARDT		9. Full Name	LUCILLE RICARD
2. Address:	Medford (City) Jackson (County) Oregon (State)		10. Address:	Lewiston (City) Nez Perce (County) Idaho (State)
3. Age 33	4. Color or Race Wh. 5. Single ___ 6. Widowed Y 7. Divorced ___		11. Age 34	12. Color or Race Wh. 13. Single ___ 14. Widowed ___ 15. Divorced X
8. Birthplace: City	Des Moines. State Iowa		16. Maiden Name if previously married	Brownell
			17. Birthplace: City	Parker State Colorado

And to certify the same to said parties, or either of them under his hand and seal, in his ministerial or official capacity, and thereupon he is required to deliver this copy to the parties so married.

IN TESTIMONY WHEREOF, I have hereunto set my hand and affixed my official seal,

at Lewiston, Nez Perce County, Idaho,
this 17th day of August, A.D. 19 53.

Philip Weisgerber
Recorder

Vera Bowles
Deputy

Marriage Certificate

I, E. Paul Hovey, a minister,
residing at Lewiston, in the county of Nez Perce in the State of Idaho, do certify that, in accordance with the authority on me conferred by the above license, I did on this 17th day of August,
in the year A.D. 19 53 at Lewiston in the county of Nez Perce, in the State of Idaho,
solemnize the rites of matrimony between Lee R Rinehardt of Medford,
in the county of Jackson, of the State of Oregon,
and Lucille Ricard of Lewiston, in the county of Nez Perce
of the state of Idaho, in the presence of Mrs E P Hovey and ___.

WITNESS My hand at the county aforesaid, this 17 day of August, A.D. 19 53.

In the presence of:
Barbara B. Hovey
and ___

E Paul Hovey

Date received by County Recorder AUG 18 1953 Signature Philip Weisgerber County Recorder; Recorded Book 17, Page 268; Date Received by State Registrar SEP 23 1953

COMPARED

Department of Public Health
Division of Vital Statistics
Boise, Idaho

STATE OF IDAHO

State File No. 5423
County File No. 238532

(Use typewriter and/or black ink)

County of Nez Perce

Marriage License

KNOW ALL MEN BY THIS CERTIFICATE: That any regularly ordained minister of the Gospel, authorized by the rites and usages of the church or denomination of Christians, Hebrews, or religious body of which he may be a member, or any Judge or Justice of the Peace, or competent officer to whom this may come, he not knowing of any lawful impediments thereto, is hereby authorized and empowered to solemnize the rites of Matrimony between:

GROOM		AND	BRIDE	
1. Full Name	M. W. Marquard		9. Full Name	Dell Long
2. Address:	Yakima (City) Yakima (County) Washington (State)		10. Address:	Yakima (City) Yakima (County) Washington (State)
3. Age 62	4. Color or Race Wh.	5. Single	6. Widowed Y	7. Divorced
11. Age 50	12. Color or Race Wh.	13. Single	14. Widowed Y	15. Divorced Y
8. Birthplace: City Lincoln	State Illinois		16. Maiden Name if previously married	Patrick
			17. Birthplace: City Sunnyside	State Washington

And to certify the same to said parties, or either of them under his hand and seal, in his ministerial or official capacity, and thereupon he is required to deliver this copy to the parties so married.

IN TESTIMONY WHEREOF, I have hereunto set my hand and affixed my official seal, at Lewiston, Nez Perce County, Idaho, this 18th day of August, A.D. 1953

Philip Weisgerber
Recorder
Velva Butler
Deputy

Marriage Certificate

I, E. Paul Hovey, a Minister residing at Lewiston, in the county of Nez Perce in the State of Idaho, do certify that, in accordance with the authority on me conferred by the above license, I did on this 18 day of August, in the year A.D. 1953 at Lewiston in the county of Nez Perce, in the State of Idaho, solemnize the rites of matrimony between M W Marquard of Yakima, in the county of Yakima, of the State of Washington, and Dell Long of Yakima, in the county of Yakima, of the state of Washington, in the presence of M w Marquard, jr and Yvonne Marquard.

WITNESS My hand at the county aforesaid, this 18 day of August, A.D. 1953.

In the presence of:
Yvonne L. Marquard
and M W Marquard jr

E Paul Hovey

Date received by County Recorder AUG 22 1953; Signature Philip Weisgerber By: Esther M. Brett Deputy County Recorder; Recorded Book 17, Page 271; Date Received by State Registrar SEP 23 1953

(This copy for the Bride and Groom)

Form DPH-48027

COMPARED

Department of Public Health
Division of Vital Statistics
Boise, Idaho

STATE OF IDAHO

State File No. 5424
County File No. 238533

County of Nez Perce.

Marriage License

KNOW ALL MEN BY THIS CERTIFICATE: That any regularly ordained minister of the Gospel, authorized by the rites and usages of the church or denomination of Christians, Hebrews, or religious body of which he may be a member, or any Judge or Justice of the Peace, or competent officer to whom this may come, he not knowing of any lawful impediments thereto, is hereby authorized and empowered to solemnize the rites of Matrimony between:

GROOM AND BRIDE

1. Full Name Gerald L.Grant.
2. Address: Pasco. Franklin. Wash. (City, County, State)
3. Age 24 4. Color or Race W 5. Single Y 6. Widowed ___ 7. Divorced ___
8. Birthplace: City ___ State Wash.

9. Full Name Jeanine Duquette.
10. Address: Pasco Franklin. Wash. (City, County, State)
11. Age 19 12. Color or Race W 13. Single Y 14. Widowed ___ 15. Divorced ___
16. Maiden Name if previously married ___
17. Birthplace: City ___ State Wash.

And to certify the same to said parties, or either of them under his hand and seal, in his ministerial or official capacity, and thereupon he is required to deliver this copy to the parties so married.

IN TESTIMONY WHEREOF, I have hereunto set my hand and affixed my official seal, at Lewiston., Nez Perce County, Idaho, this 18th day of August., A.D. 1953.

Ruby Weisgerber
Recorder

Deputy

Marriage Certificate

I, Ben E. Kelley, a Justice of the Peace, residing at Lewiston, in the county of Nez Perce in the State of Idaho, do certify that, in accordance with the authority on me conferred by the above license, I did on this 18th day of August, in the year A.D. 1953 at Lewiston in the county of Nez Perce, in the State of Idaho, solemnize the rites of matrimony between Gerald L. Grant of Pasco, in the county of Franklin, of the State of Washington, and Jeanine Duquette of Pasco, in the county of Franklin of the state of Washington, in the presence of Bill Russell Jr and Maxine Engles.

WITNESS My hand at the county aforesaid, this 18th day of August, A.D. 1953.

In the presence of: Bill Russell Jr.

and Maxine Engles

Ben E. Kelley
Justice of the Peace

Date received by County Recorder AUG 22 1953; Signature Ruby Weisgerber County Recorder; Recorded Book 17, Page 272; Date Received by State Registrar SEP 23 1953

(Use typewriter and/or black ink)

Officiant should send this copy back to the County Recorder immediately.

COMPARED

(Use typewriter and/or black ink)

Officiant should send this copy back to the County Recorder immediately.

Department of Public Health
Division of Vital Statistics
Boise, Idaho

STATE OF IDAHO

State File No. 5425
County File No. 238561.

County of Nez Perce.

Marriage License

KNOW ALL MEN BY THIS CERTIFICATE: That any regularly ordained minister of the Gospel, authorized by the rites and usages of the church or denomination of Christians, Hebrews, or religious body of which he may be a member, or any Judge or Justice of the Peace, or competent officer to whom this may come, he not knowing of any lawful impediments thereto, is hereby authorized and empowered to solemnize the rites of Matrimony between:

GROOM		AND	BRIDE	
1. Full Name	John P. Raykovich.		9. Full Name	Leone Schroder.
2. Address:	Headquarters (City) Clearwater (County) Idaho. (State)		10. Address:	Weippe. (City) Clearwater. (County) Idaho. (State)
3. Age	31		11. Age	21
4. Color or Race	W		12. Color or Race	W
5. Single	Y		13. Single	Y
6. Widowed			14. Widowed	
7. Divorced	Y		15. Divorced	
8. Birthplace: City	Ironwood. State Mich.		16. Maiden Name if previously married	
			17. Birthplace: City	Spokane. State Wash.

And to certify the same to said parties, or either of them under his hand and seal, in his ministerial or official capacity, and thereupon he is required to deliver this copy to the parties so married.

IN TESTIMONY WHEREOF, I have hereunto set my hand and affixed my official seal, at Lewiston. Nez Perce. County, Idaho, this 20th day of August. A.D. 19 53.

Philip Weingarten
Recorder

Deputy

Marriage Certificate

I, John H. Maynard, a Justice of the Peace, residing at Lewiston, in the county of Nez Perce in the State of Idaho, do certify that, in accordance with the authority on me conferred by the above license, I did on this 20th day of August, in the year A.D. 19 53 at Lewiston in the county of Nez Perce, in the State of Idaho, solemnize the rites of matrimony between John P. Raykovich of Headquarters, in the county of Clearwater, of the State of Idaho, and Leone Schroder of Weippe, in the county of Clearwater of the state of Idaho, in the presence of Fred Schroder and Ethel Schroder.

WITNESS My hand at the county aforesaid, this 20th day of August, A.D. 19 53.

In the presence of
Ethel Schroder
and
Fred Schroder

John H. Maynard

Date received by County Recorder AUG 22 1953 Signature Philip Weingarten County Recorder; Recorded Book 17 Page 272 Date Received by State Registrar SEP 23 1953

COMPARED

5426

Department of Public Health
Division of Vital Statistics
Boise, Idaho

STATE OF IDAHO

State File No. 238531.
County File No.

County of Nez Perce.

Marriage License

KNOW ALL MEN BY THIS CERTIFICATE: That any regularly ordained minister of the Gospel, authorized by the rites and usages of the church or denomination of Christians, Hebrews, or religious body of which he may be a member, or any Judge or Justice of the Peace, or competent officer to whom this may come, he not knowing of any lawful impediments thereto, is hereby authorized and empowered to solemnize the rites of Matrimony between:

GROOM AND BRIDE

1. Full Name Douglas Byrd Kuykendall.
2. Address: Lewiston (City) Nez Perce (County) Idaho. (State)
3. Age 17 4. Color or Race W 5. Single Y 6. Widowed 7. Divorced
8. Birthplace: City State Utah.

9. Full Name Vonda Kay Crooks.
10. Address: Lewiston (City) Nez Perce (County) Idaho. (State)
11. Age 18 12. Color or Race W 13. Single Y 14. Widowed 15. Divorced
16. Maiden Name if previously married
17. Birthplace: City State Neb.

And to certify the same to said parties, or either of them under his hand and seal, in his ministerial or official capacity, and thereupon he is required to deliver this copy to the parties so married.

IN TESTIMONY WHEREOF, I have hereunto set my hand and affixed my official seal, at Lewiston. Nez Perce. County, Idaho, this 18th day of August., A.D. 1953.

Philip Weisgerber
Recorder

Deputy

Marriage Certificate

I, La Verne Nelson, a minister to Church of Christ, residing at 702 13th ave, in the county of Nez Perce in the State of Idaho, do certify that, in accordance with the authority on me conferred by the above license, I did on this 21 day of August, in the year A.D. 1953 at Lewiston in the county of Nez Perce, in the State of Idaho, solemnize the rites of matrimony between Douglas Byrd Kuykendall Lewiston, in the county of Nez Perce of the State of Idaho, and Vonda Kay Crooks of Lewiston, in the county of Nez Perce of the state of Idaho, in the presence of Robert W. Anderson and ~~Jerry~~ Marilyn Byng.

WITNESS My hand at the county aforesaid, this 21st day of August, A.D. 1953.

In the presence of:
x Robert W. Anderson
and Marilyn L. Byng

Philip Weisgerber. La Verne Nelson

Date received by County Recorder AUG 22 1953; Signature By Esther M. Brett Deputy County Recorder; Recorded Book 17, Page 271; Date Received by State Registrar SEP 23 1953

(Use typewriter and/or black ink)

Officiant should send this copy back to the County Recorder immediately.

COMPARED

Department of Public Health
Division of Vital Statistics
Boise, Idaho

STATE OF IDAHO

State File No. 5427
County File No. 238567.

(Use typewriter and/or black ink)

County of Nez Perce.

Marriage License

KNOW ALL MEN BY THIS CERTIFICATE: That any regularly ordained minister of the Gospel, authorized by the rites and usages of the church or denomination of Christians, Hebrews, or religious body of which he may be a member, or any Judge or Justice of the Peace, or competent officer to whom this may come, he not knowing of any lawful impediments thereto, is hereby authorized and empowered to solemnize the rites of Matrimony between:

GROOM		AND	BRIDE	
1. Full Name	Julius Schmidt.		9. Full Name	Mary Sanders.
2. Address:	Grangeville (City) Idaho. (County) Idaho. (State)		10. Address:	Grangeville. (City) Idaho. (County) Idaho. (State)
3. Age 30 4. Color or Race W 5. Single Y 6. Widowed 7. Divorced			11. Age 21 12. Color or Race W 13. Single Y 14. Widowed 15. Divorced Y	
8. Birthplace: City	Glenvillin State North Dak.		16. Maiden Name if previously married	Hess.
			17. Birthplace: City	Clinton. State Iowa.

And to certify the same to said parties, or either of them under his hand and seal, in his ministerial or official capacity, and thereupon he is required to deliver this copy to the parties so married.

IN TESTIMONY WHEREOF, I have hereunto set my hand and affixed my official seal, at Lewiston., Nez Perce. County, Idaho, this 21st. day of August. A.D. 1953.

Ruby Steigerwalt
Recorder

Deputy

Marriage Certificate

I, John H. Maynard, a Justice of the Peace, residing at Lewiston, in the county of Nez Perce in the State of Idaho, do certify that, in accordance with the authority on me conferred by the above license, I did on this 22nd day of August, in the year A.D. 1953 at Lewiston in the county of NezPerce, in the State of Idaho, solemnize the rites of matrimony between Julius Schmidt of Grangeville, in the county of Idaho, of the State of Idaho, and Mary Sanders of Grangeville, in the county of Idaho of the state of Idaho, in the presence of Betty Maynard and .

WITNESS My hand at the county aforesaid, this 22nd day of August, A.D. 1953.

In the presence of:
Betty Maynard
and

John H. Maynard

Date received by County Recorder AUG 24 1953; Signature Ruby Steigerwalt County Recorder; Recorded Book 17, Page 273; Date Received by State Registrar SEP 23 1953

Officiant should send this copy back to the County Recorder immediately.

COMPARED

Department of Public Health
Division of Vital Statistics
Boise, Idaho

STATE OF IDAHO

State File No. 5428
County File No. 238569

(Use typewriter and/or black ink)

County of Nez Perce

Marriage License

KNOW ALL MEN BY THIS CERTIFICATE: That any regularly ordained minister of the Gospel, authorized by the rites and usages of the church or denomination of Christians, Hebrews, or religious body of which he may be a member, or any Judge or Justice of the Peace, or competent officer to whom this may come, he not knowing of any lawful impediments thereto, is hereby authorized and empowered to solemnize the rites of Matrimony between:

GROOM		AND	BRIDE	
1. Full Name	James F. Keating, Jr.		9. Full Name	Deloris Tanner
2. Address:	Moscow (City) Latah (County) Idaho (State)		10. Address:	Moscow (City) Latah (County) Idaho (State)
3. Age 20	4. Color or Race Wh	5. Single X 6. Widowed 7. Divorced	11. Age 19	12. Color or Race Wh 13. Single X 14. Widowed 15. Divorced
8. Birthplace: City	Newport State R. I.		16. Maiden Name if previously married	
			17. Birthplace: City	Hershy State Nebr.

And to certify the same to said parties, or either of them under his hand and seal, in his ministerial or official capacity, and thereupon he is required to deliver this copy to the parties so married.

IN TESTIMONY WHEREOF, I have hereunto set my hand and affixed my official seal, at Lewiston, Nez Perce County, Idaho, this 22nd day of August, A.D. 19 53.

Philip Weisgerber
Recorder

Esther M. Brett
Deputy

Marriage Certificate

I, Carman E. Mell, a Christian Minister, residing at Moscow, in the county of Latah in the State of Idaho, do certify that, in accordance with the authority on me conferred by the above license, I did on this 22nd day of August, in the year A.D. 1953 at Moscow in the county of Latah, in the State of Idaho, solemnize the rites of matrimony between James F. Keating, Jr. of Moscow in the county of Latah of the State of Idaho and Deloris Tanner of Moscow, in the county of Latah of the state of Idaho, in the presence of Mrs. Ronald Cass and Ronald M. Cass

WITNESS My hand at the county aforesaid, this 22nd day of August, A.D. 1953.

In the presence of:
Mrs. Ronald Cass
and
Ronald M. Cass

Carman E. Mell

Date received by County Recorder AUG 24 1953; Signature Philip Weisgerber County Recorder; Recorded Book 17, Page 273; Date Received by State Registrar SEP 23 1953

Officiant should send this copy back to the County Recorder immediately.

CERTIFIED COPY

COMPARED

(Use typewriter and/or black ink)

Officiant should send this copy back to the County Recorder immediately.

Department of Public Health
Division of Vital Statistics
Boise, Idaho

STATE OF IDAHO

State File No. 5429
County File No. 238570.

County of Nez Perce.

Marriage License

KNOW ALL MEN BY THIS CERTIFICATE: That any regularly ordained minister of the Gospel, authorized by the rites and usages of the church or denomination of Christians, Hebrews, or religious body of which he may be a member, or any Judge or Justice of the Peace, or competent officer to whom this may come, he not knowing of any lawful impediments thereto, is hereby authorized and empowered to solemnize the rites of Matrimony between:

GROOM		BRIDE
1. Full Name	Frank A. Walter.	9. Full Name Shirley L. Hignett
2. Address: City / County / State	Walla Walla / Walla Walla / Wash	10. Address: City / County / State Walla Walla / Walla Walla / Wash.
3. Age 25 Color or Race W 5. Single Y 6. Widowed 7. Divorced		11. Age 20 12. Color or Race W 13. Single Y 14. Widowed 15. Divorced
8. Birthplace: City / State	Walla Walla. / Wash	16. Maiden Name if previously married 17. Birthplace: City / State Walla. Walla / Wash.

And to certify the same to said parties, or either of them under his hand and seal, in his ministerial or official capacity, and thereupon he is required to deliver this copy to the parties so married.

IN TESTIMONY WHEREOF, I have hereunto set my hand and affixed my official seal, at Lewiston., Nez Perce. County, Idaho, this 22nd. day of August., A.D. 19 53.

Philip Steingueber
Recorder

Deputy

Marriage Certificate

I, Ben E. Kelley, a Justice of the Peace, residing at Lewiston, in the county of Nez Perce in the State of Idaho, do certify that, in accordance with the authority on me conferred by the above license, I did on this 22nd day of August, in the year A.D. 19 53 at Lewiston in the county of Nez Perce, in the State of Idaho, solemnize the rites of matrimony between Frank A. Walter of Walla Walla, in the county of Walla Walla, of the State of Washington, and Shirley L. Hignett of Walla Walla, in the county of Walla Walla of the state of Washington, in the presence of Mary Alen Fields and Wesley Fields.

WITNESS My hand at the county aforesaid, this 22nd day of August, A.D. 19 53.

In the presence of:
Mary Alen Fields
and
Wesley Fields

Ben E. Kelley
Justice of the Peace

Date received AUG 24 1953 by County Recorder; Signature Philip Steingueber County Recorder; Recorded Book 17, Page 274; Date Received by State Registrar SEP 23 1953

COMPARED

(Use typewriter and/or black ink)

Officiant should send this copy back to the County Recorder immediately.

Department of Public Health
Division of Vital Statistics
Boise, Idaho

STATE OF IDAHO

State File No. 5430
County File No. 238571.

County of Nez Perce.

Marriage License

KNOW ALL MEN BY THIS CERTIFICATE: That any regularly ordained minister of the Gospel, authorized by the rites and usages of the church or denomination of Christians, Hebrews, or religious body of which he may be a member, or any Judge or Justice of the Peace, or competent officer to whom this may come, he not knowing of any lawful impediments thereto, is hereby authorized and empowered to solemnize the rites of Matrimony between:

GROOM

1. Full Name Harold Wakefield. (Warfield)
2. Address: Colfax. (City) Whitman. (County) Wash. (State)
3. Age 32 4. Color or Race W 5. Single Y 6. Widowed 7. Divorced
8. Birthplace: City Clarkston. State Wash.

AND

BRIDE

9. Full Name Glenna Davis.
10. Address: Colfax. (City) Whitman. (County) Wash. (State)
11. Age 28 12. Color or Race W 13. Single 14. Widowed 15. Divorced Y
16. Maiden Name if previously married Echardt.
17. Birthplace: City Weiser. State Idaho.

And to certify the same to said parties, or either of them under his hand and seal, in his ministerial or official capacity, and thereupon he is required to deliver this copy to the parties so married.

IN TESTIMONY WHEREOF, I have hereunto set my hand and affixed my official seal, at Lewiston. Nez Perce. County, Idaho, this 22nd. day of August. A.D. 19 53.

Philip Weisgerber.
Recorder

Deputy

Marriage Certificate

I, Paul Deane Hill, a Christian Minister, residing at Lewiston, in the county of Nez Perce in the State of Idaho, do certify that, in accordance with the authority on me conferred by the above license, I did on this 22nd day of August, in the year A.D. 19 53 at Lewiston in the county of Nez Perce, in the State of Idaho, solemnize the rites of matrimony between Harold Wakield of Colfax, in the county of Whitman, of the State of Washington, and Glenna Davis of Golfax, in the county of Whitman, of the state of Washington, in the presence of Dorothy Warfield and David Warfield.

WITNESS My hand at the county aforesaid, this 22nd day of August, A.D. 19 53

In the presence of

Dorothy Warfield

and David Warfield

Philip Weisgerber. Rev Paul Deane Hill

Date received by County Recorder AUG 26 1953 Signature By: Esther M. Brett Deputy

County Recorder; Recorded Book 17, Page 276; Date Received by State Registrar SEP 23 1953

COMPARED

(Use typewriter and/or black ink)

Officiant should send this copy back to the County Recorder immediately.

Department of Public Health
Division of Vital Statistics
Boise, Idaho

STATE OF IDAHO

State File No. 5431
County File No. 238572

County of Nez Perce

Marriage License

KNOW ALL MEN BY THIS CERTIFICATE: That any regularly ordained minister of the Gospel, authorized by the rites and usages of the church or denomination of Christians, Hebrews, or religious body of which he may be a member, or any Judge or Justice of the Peace, or competent officer to whom this may come, he not knowing of any lawful impediments thereto, is hereby authorized and empowered to solemnize the rites of Matrimony between:

GROOM		BRIDE	
1. Full Name	Ray L. Bunch	9. Full Name	Georgia Thompson
2. Address: City	Walla Walla	10. Address: City	Walla Walla
County	Walla Walla	County	Walla Walla
State	Wash.	State	Wash.
3. Age	22	11. Age	22
4. Color or Race	Wh	12. Color or Race	Wh
5. Single	Y	13. Single	
6. Widowed		14. Widowed	
7. Divorced		15. Divorced	
8. Birthplace: City	Terry	16. Maiden Name if previously married	Carlton
State	Montana	17. Birthplace: City	Portland
		State	Oregon

And to certify the same to said parties, or either of them under his hand and seal, in his ministerial or official capacity, and thereupon he is required to deliver this copy to the parties so married.

IN TESTIMONY WHEREOF, I have hereunto set my hand and affixed my official seal,

at Lewiston, Nez Perce County, Idaho,

this 22nd day of August A.D. 19 53

(SEAL)

Philip Weisgerber
Recorder

Esther M. Brett
Deputy

Marriage Certificate

I, Ben E. Kelley, a Justice of the Peace,

residing at Lewiston, in the county of Nez Perce in the State of Idaho, do certify that, in accordance with the authority on me conferred by the above license, I did on this 22nd day of August, in the year A.D. 19 53 at Lewiston in the county of Nez Perce in the State of Idaho, solemnize the rites of matrimony between Ray L. Bunch of Walla Walla, in the county of Walla Walla of the State of Washington, and Georgia Thompson of Walla Walla, in the county of Walla Walla of the state of Washington, in the presence of Clara A. Kelley and

WITNESS My hand at the county aforesaid, this 22nd day of August, A.D. 19 53.

In the presence of:

and Clara A. Kelley

Ben E. Kelley
Justice of the Peace

Date received by County Recorder AUG 24 1953 Signature Philip Weisgerber County Recorder; Recorded Book 17, Page 274; Date Received by State Registrar SEP 23 1953

COPY

Department of Public Health
Division of Vital Statistics
Boise, Idaho

STATE OF IDAHO

State File No. 5432
County File No. 238 573

County of Nez Perce

Marriage License

KNOW ALL MEN BY THIS CERTIFICATE: That any regularly ordained minister of the Gospel, authorized by the rites and usages of the church or denomination of Christians, Hebrews, or religious body of which he may be a member, or any Judge or Justice of the Peace, or competent officer to whom this may come, he not knowing of any lawful impediments thereto, is hereby authorized and empowered to solemnize the rites of Matrimony between:

GROOM

1. Full Name: George Tidball
2. Address: Potlatch, Latah, Idaho (City, County, State)
3. Age 49 4. Color or Race W 5. Single ___ 6. Widowed ___ 7. Divorced Y
8. Birthplace: City Michigan State N. Dakota

AND

BRIDE

9. Full Name: Juanita Camrione
10. Address: Potlatch, Latah, Idaho (City, County, State)
11. Age 41 12. Color or Race W 13. Single ___ 14. Widowed ___ 15. Divorced Y
16. Maiden Name if previously married: Barnes
17. Birthplace: City Oronogo State Mo.

And to certify the same to said parties, or either of them under his hand and seal, in his ministerial or official capacity, and thereupon he is required to deliver this copy to the parties so married.

IN TESTIMONY WHEREOF, I have hereunto set my hand and affixed my official seal, at Lewiston, Nez Perce County, Idaho, this 22nd day of August, A.D. 19 53.

PHILIP WEISGERBER
Recorder
W E Turner
Deputy

Marriage Certificate

I, Ben E. Kelley, a Justice of the Peace, residing at Lewiston, in the county of Nez Perce in the State of Idaho, do certify that, in accordance with the authority on me conferred by the above license, I did on this 22nd day of August, in the year A.D. 19 53 at Lewiston in the county of Nez Perce, in the State of Idaho, solemnize the rites of matrimony between George Tidball of Potlatch, in the county of Latah, of the State of Idaho, and Juanita Camrione of Potlatch, in the county of Latah of the state of Idaho, in the presence of Mrs. C.J.Lehfeldt and Carl J. Lehfeldt.

WITNESS My hand at the county aforesaid, this 22nd day of August, A.D. 19 53.

In the presence of: Mrs C J Lehfeldt
and Mr Carl J Lehfeldt

Ben E. Kelley
Justice of the Peace

Date received by County Recorder AUG 24 1953 Signature Philip Weisgerber County Recorder; Recorded Book 1, Page 275; Date Received by State Registrar SEP 23 1953

(Use typewriter and/or black ink)

Officiant should send this copy back to the County Recorder immediately.

COMPARED

Department of Public Health
Division of Vital Statistics
Boise, Idaho

STATE OF IDAHO

State File No. 5433
County File No. 238502.

County of Nez Perce.

Marriage License

KNOW ALL MEN BY THIS CERTIFICATE: That any regularly ordained minister of the Gospel, authorized by the rites and usages of the church or denomination of Christians, Hebrews, or religious body of which he may be a member, or any Judge or Justice of the Peace, or competent officer to whom this may come, he not knowing of any lawful impediments thereto, is hereby authorized and empowered to solemnize the rites of Matrimony between:

GROOM AND BRIDE

1. Full Name Marvin E. Hurst.
2. Address: Nampa. Canyon Idaho. (City County State)
3. Age 31 4. Color or Race W 5. Single Y 6. Widowed 7. Divorced Y
8. Birthplace: City Simla. State Col.

9. Full Name Edna Smith.
10. Address: Spokane. Spokane. Wash. (City County State)
11. Age 37 12. Color or Race W 13. Single Y 14. Widowed 15. Divorced Y
16. Maiden Name if previously married Lee
17. Birthplace: City Othewolo. State Wash.

And to certify the same to said parties, or either of them under his hand and seal, in his ministerial or official capacity, and thereupon he is required to deliver this copy to the parties so married.

IN TESTIMONY WHEREOF, I have hereunto set my hand and affixed my official seal, at Lewiston. Nez Perce. County, Idaho, this 15th day of August, A.D. 1953.

Philip Weisgerber
Recorder

Deputy

Marriage Certificate

I, Lyman W. Winkle, a Minister, residing at Coeur d'Alene, in the county of Kootenai in the State of Idaho, do certify that, in accordance with the authority on me conferred by the above license, I did on this 23 day of August, in the year A.D. 1953 at Coeur d'Alene in the county of Kootenai, in the State of Idaho, solemnize the rites of matrimony between Marvin E. Hurst of Nampa, in the county of Canyon, of the State of Idaho, and Edna Smith of Spokane, in the county of Spokane of the state of Washington, in the presence of Chattie B. Inman and Mrs. L. W. Winkle.

WITNESS My hand at the county aforesaid, this 23 day of August, A.D. 1953.

In the presence of:
Chattie B. Inman.
and Mrs. L. W. Winkle

Lyman W. Winkle

Date received by County Recorder AUG 26 1953; Signature James D. Riggs County Recorder; Recorded Book 17, Page 276; Date Received by State Registrar SEP 23 1953

Philip Weisgerber

(Use typewriter and/or black ink)

Officiant should send this copy back to the County Recorder immediately.

COMPARED

Department of Public Health
Division of Vital Statistics
Boise, Idaho

STATE OF IDAHO

State File No. 5434
County File No. 238588

County of Nez Perce.

Marriage License

KNOW ALL MEN BY THIS CERTIFICATE: That any regularly ordained minister of the Gospel, authorized by the rites and usages of the church or denomination of Christians, Hebrews, or religious body of which he may be a member, or any Judge or Justice of the Peace, or competent officer to whom this may come, he not knowing of any lawful impediments thereto, is hereby authorized and empowered to solemnize the rites of Matrimony between:

GROOM AND BRIDE

1. Full Name Hubert Prince.
2. Address: Thornton (City) Whitman. (County) Wash. (State)
3. Age 19 4. Color or Race W 5. Single Y 6. Widowed 7. Divorced
8. Birthplace: City Sunset. State Wash.

9. Full Name Donna Deeds.
10. Address: Plaza (City) Spokane. (County) Wash. (State)
11. Age 17 12. Color or Race W 13. Single Y 14. Widowed 15. Divorced
16. Maiden Name if previously married
17. Birthplace: City Spokane. State Wash.

And to certify the same to said parties, or either of them under his hand and seal, in his ministerial or official capacity, and thereupon he is required to deliver this copy to the parties so married.

IN TESTIMONY WHEREOF, I have hereunto set my hand and affixed my official seal, at Lewiston. Nez Perce. County, Idaho, this 24th day of August. A.D. 1953.

Philip Heisgerber
Recorder

Deputy

Marriage Certificate

I, Merritt W. Faulkner, a Minister, residing at Lewiston, in the county of Nez Perce in the State of Idaho, do certify that, in accordance with the authority on me conferred by the above license, I did on this 24th day of August, in the year A.D. 1953 at Lewiston in the county of Nez Perce, in the State of Idaho, solemnize the rites of matrimony between Hubert Prince of Thornton, in the county of Whitman, of the State of Wash. and Donna Deeds of Plaza, in the county of Spokane of the state of Wash., in the presence of Arlene Prince and Eugene A. Prince

WITNESS My hand at the county aforesaid, this 24th day of August, A.D. 1953.

In the presence of:
Arlene Prince
and Eugene A Prince

Merritt W. Faulkner

Date received by County Recorder AUG 31 1953 Signature Philip Heisgerber County Recorder; Recorded Book 17, Page 281; Date Received by State Registrar SEP 23 1953

(Use typewriter and/or black ink)

Officiant should send this copy back to the County Recorder immediately.

COMPARED

(Use typewriter and/or black ink)

Officiant should send this copy back to the County Recorder immediately.

Department of Public Health
Division of Vital Statistics
Boise, Idaho

STATE OF IDAHO

State File No. 5435
County File No. 23589

County of Nez Perce.

Marriage License

KNOW ALL MEN BY THIS CERTIFICATE: That any regularly ordained minister of the Gospel, authorized by the rites and usages of the church or denomination of Christians, Hebrews, or religious body of which he may be a member, or any Judge or Justice of the Peace, or competent officer to whom this may come, he not knowing of any lawful impediments thereto, is hereby authorized and empowered to solemnize the rites of Matrimony between:

GROOM		BRIDE
1. Full Name	Jack R. Myers.	9. Full Name Grace A Costello.
2. Address: City	Rosalia Whitman County	Lewiston. Nez Perce Idaho. City County State
3. Age 44 4. Color or Race W 5. Single 6. Widowed Y 7. Divorced		11. Age 33 12. Color or Race W 13. Single 14. Widowed Y 15. Divorced
8. Birthplace: City State	Wash.	16. Maiden Name if previously married Toresen.
		17. Birthplace: City State Wash.

And to certify the same to said parties, or either of them under his hand and seal, in his ministerial or official capacity, and thereupon he is required to deliver this copy to the parties so married.

IN TESTIMONY WHEREOF, I have hereunto set my hand and affixed my official seal, at Lewiston. Nez Perce. County, Idaho, this 24th. day of August. A.D. 1953.

Ruby Steingerber
Recorder

Deputy

Marriage Certificate

I, Elmer M. Boise, a Probate Judge, residing at Lewiston, in the county of Nez Perce in the State of Idaho, do certify that, in accordance with the authority on me conferred by the above license, I did on this 24th day of August, in the year A.D. 1953 at Lewiston in the county of Nez Perce, in the State of Idaho, solemnize the rites of matrimony between Jack R. Myers of Rosalia, in the county of Whitman, of the State of Washington, and Grace A. Costello of Lewiston, in the county of Nez Perce of the state of Idaho, in the presence of Evelyn Mitchell and Walter Craft

WITNESS My hand at the county aforesaid, this 24th day of August, A.D. 1953.

In the presence of: Evelyn Mitchell

and Walter Craft

Elmer M. Boise

Date received by County Recorder AUG 25 1953 Signature Ruby Steingerber County Recorder; Recorded Book 17, Page 275; Date Received by State Registrar SEP 23 1953

COMPARED

(Use typewriter and/or black ink)

Officiant should send this copy back to the County Recorder immediately.

Department of Public Health
Division of Vital Statistics
Boise, Idaho

STATE OF IDAHO

State File No. 5436
County File No. 238 594

County of Nez Perce

Marriage License

KNOW ALL MEN BY THIS CERTIFICATE: That any regularly ordained minister of the Gospel, authorized by the rites and usages of the church or denomination of Christians, Hebrews, or religious body of which he may be a member, or any Judge or Justice of the Peace, or competent officer to whom this may come, he not knowing of any lawful impediments thereto, is hereby authorized and empowered to solemnize the rites of Matrimony between:

GROOM

1. Full Name: Hugh Hamblin
2. Address: Hemet (City), Riverside (County), California (State)
3. Age 68 4. Color or Race W 5. Single ___ 6. Widowed ___ 7. Divorced Y
8. Birthplace: City Elk County State Kansas

AND

BRIDE

9. Full Name: Vesta G. Morris
10. Address: Spokane (City), Spokane (County), Washington (State)
11. Age 50 12. Color or Race W 13. Single ___ 14. Widowed Y 15. Divorced ___
16. Maiden Name if previously married: Smothermon
17. Birthplace: City Pomona State Mo.

And to certify the same to said parties, or either of them under his hand and seal, in his ministerial or official capacity, and thereupon he is required to deliver this copy to the parties so married.

IN TESTIMONY WHEREOF, I have hereunto set my hand and affixed my official seal, at Lewiston, Nez Perce County, Idaho, this 25th day of August, A.D. 19 53.

PHILIP WEISGERBER
Recorder
W E Turner
Deputy

Marriage Certificate

I, Merritt W. Faulkner, a Minister residing at Lewiston, in the county of Nez Perce, in the State of Idaho, do certify that, in accordance with the authority on me conferred by the above license, I did on this 25th day of August, in the year A.D. 1953 at Lewiston in the county of Nez Perce, in the State of Idaho, solemnize the rites of matrimony between Hugh Hamblin of Hemet, in the county of Riverside, of the State of California, and Vesta G. Morris of Spokane, in the county of Spokane, of the state of Wash., in the presence of Mrs. Thelma Faulkner and Myrtle Ellis.

WITNESS My hand at the county aforesaid, this 25th day of August, A.D. 1953

In the presence of:
Mrs. Thelma Faulkner
and Miss Myrtle Ellis

Merritt W. Faulkner

Date received by County Recorder AUG 31 1953 Signature Philip Weisgerber County Recorder; Recorded Book 17, Page 281; Date Received by State Registrar SEP 23 1953

COMPARED

Department of Public Health
Division of Vital Statistics
Boise, Idaho

STATE OF IDAHO

State File No. 5437
County File No. 238598.

(Use typewriter and/or black ink)

County of Nez Perce.

Marriage License

KNOW ALL MEN BY THIS CERTIFICATE: That any regularly ordained minister of the Gospel, authorized by the rites and usages of the church or denomination of Christians, Hebrews, or religious body of which he may be a member, or any Judge or Justice of the Peace, or competent officer to whom this may come, he not knowing of any lawful impediments thereto, is hereby authorized and empowered to solemnize the rites of Matrimony between:

GROOM		AND	BRIDE	
1. Full Name	Delmer Winston Storey.		9. Full Name	Barbara Marie Storey.
2. Address:	Eugene (City) Lane. (County) Oregon. (State)		10. Address:	Lewiston. (City) Nez Perce (County) Idaho. (State)
3. Age 21	4. Color or Race W	5. Single Y	6. Widowed	7. Divorced Y
11. Age 22	12. Color or Race W	13. Single Y	14. Widowed	15. Divorced Y
8. Birthplace: City	Gifford. State Idaho.		16. Maiden Name if previously married	
			17. Birthplace: City	Lewiston. State Idaho.

And to certify the same to said parties, or either of them under his hand and seal, in his ministerial or official capacity, and thereupon he is required to deliver this copy to the parties so married.

IN TESTIMONY WHEREOF, I have hereunto set my hand and affixed my official seal, at Lewiston. Nez Perce. County, Idaho, this 25th. day of August., A.D. 1953.

Ruby Steingerber.
Recorder

Deputy

Marriage Certificate

I, REV. M.J. STEWART, an ORDAINED MINISTER OF THE GOSPEL, residing at LEWISTON, in the county of NEZ PERCE in the State of Idaho, do certify that, in accordance with the authority on me conferred by the above license, I did on this 25TH day of AUGUST, in the year A.D. 1953 at LEWISTON in the county of NEZ PERCE, in the State of Idaho, solemnize the rites of matrimony between DELMER WINSTON STOREY of EUGENE, in the county of LANE, of the State of ~~IDAHO~~ Oregon, and BARBARA MARIE STOREY of LEWISTON, in the county of NEZ PERCE of the state of IDAHO, in the presence of THURSTON A. STOREY and SHIRREL A. STOREY.

WITNESS My hand at the county aforesaid, this 25TH day of AUGUST, A.D. 1953.

In the presence of:
Thurston A. Storey
and
Shirrel A. Storey

Rev. M.J. Stewart

Officiant should send this copy back to the County Recorder immediately.

Date received by County Recorder AUG 27 1953 Signature Ruby Steingerber County Recorder; Recorded Book 17 Page 278; Date Received by State Registrar SEP 23 1953

Department of Public Health
Division of Vital Statistics
Boise, Idaho

STATE OF IDAHO

State File No. 5438
County File No. 238603

(Use typewriter and/or black ink)

County of Nez Perce

Marriage License

KNOW ALL MEN BY THIS CERTIFICATE: That any regularly ordained minister of the Gospel, authorized by the rites and usages of the church or denomination of Christians, Hebrews, or religious body of which he may be a member, or any Judge or Justice of the Peace, or competent officer to whom this may come, he not knowing of any lawful impediments thereto, is hereby authorized and empowered to solemnize the rites of Matrimony between:

GROOM		AND	BRIDE	
1. Full Name	Volney Thomas		9. Full Name	Laura Morgan
2. Address:	Condon (City) Gilliam (County) Oregon (State)		10. Address:	Condon (City) Gilliam (County) Oregon (State)
3. Age 33	4. Color or Race Wh	5. Single	6. Widowed	7. Divorced	11. Age 21	12. Color or Race Wh	13. Single Y	14. Widowed	15. Divorced Y
8. Birthplace: City	Fossil State Oregon		16. Maiden Name if previously married	Bettencourt
			17. Birthplace: City	Salem State Oregon

(SEAL)

And to certify the same to said parties, or either of them under his hand and seal, in his ministerial or official capacity, and thereupon he is required to deliver this copy to the parties so married.

IN TESTIMONY WHEREOF, I have hereunto set my hand and affixed my official seal, at Lewiston, Nez Perce County, Idaho, this 26th day of August, A.D. 19 53.

Philip Weisgerber
Recorder

Esther M. Brett
Deputy

Marriage Certificate

I, Elmer M. Roise, a Probate Judge, residing at Lewiston, in the county of Nez Perce in the State of Idaho, do certify that, in accordance with the authority on me conferred by the above license, I did on this 26th day of August, in the year A.D. 1953 at Lewiston in the county of Nez Perce in the State of Idaho, solemnize the rites of matrimony between Volney Thomas of Condon, in the county of Gilliam, of the State of Oregon, and Laura Morgan of Condon, in the county of Gilliam of the state of Oregon, in the presence of Carol Depuy and Walter Depuy.

WITNESS My hand at the county aforesaid, this 26th day of August, A.D. 1953.

In the presence of:

Carol Depuy

and Walter Depuy

Elmer M. Roise

Officiant should send this copy back to the County Recorder immediately.

Date received by County Recorder AUG 26 1953 Signature Philip Weisgerber County Recorder; Recorded Book 17, Page 277; Date Received by State Registrar SEP 23 1953

COPY

Department of Public Health
Division of Vital Statistics
Boise, Idaho

STATE OF IDAHO

State File No. 5439
County File No. 238605

County of Nez Perce

Marriage License

KNOW ALL MEN BY THIS CERTIFICATE: That any regularly ordained minister of the Gospel, authorized by the rites and usages of the church or denomination of Christians, Hebrews, or religious body of which he may be a member, or any Judge or Justice of the Peace, or competent officer to whom this may come, he not knowing of any lawful impediments thereto, is hereby authorized and empowered to solemnize the rites of Matrimony between:

GROOM		AND	BRIDE	
1. Full Name	Jesse Nightingale		9. Full Name	Laurine Skelton
2. Address:	Craigmont (City) Lewis (County) Idaho (State)		10. Address:	Reubens (City) Lewis (County) Idaho (State)
3. Age 39	4. Color or Race Wh	5. Single Y 6. Widowed 7. Divorced	11. Age 19	12. Color or Race Wh 13. Single Y 14. Widowed 15. Divorced
8. Birthplace: City	Walla Walla State Wash.		16. Maiden Name if previously married	
			17. Birthplace: City	Clarkston State Wash.

And to certify the same to said parties, or either of them under his hand and seal, in his ministerial or official capacity, and thereupon he is required to deliver this copy to the parties so married.

IN TESTIMONY WHEREOF, I have hereunto set my hand and affixed my official seal,

(SEAL)

at Lewiston, Nez Perce County, Idaho,
this 26th day of August, A.D. 19 53.

Philip Weisgerber
Recorder
Esther M. Brett
Deputy

Marriage Certificate

I, Elmer M. Roise, a Probate Judge,
residing at Lewiston, in the county of Nez Perce in the State of Idaho, do certify
that, in accordance with the authority on me conferred by the above license, I did on this 26th day of August,
in the year A.D. 19 53 at Lewiston in the county of Nez Perce in the State of Idaho,
solemnize the rites of matrimony between Jesse Nightingale of Craigmont,
in the county of Lewis, of the State of Idaho,
and Laurine Skelton of Reubens, in the county of Lewis,
of the state of Idaho, in the presence of Helma M. Geddes and Edith Bailey.

WITNESS My hand at the county aforesaid, this 26th day of August, A.D. 19 53.

In the presence of:
Helma M. Geddes
and Edith Bailey

Elmer M. Roise

Date received by County Recorder AUG 26 1953; Signature Philip Weisgerber County Recorder; Recorded Book 17, Page 277 Date Received by State Registrar SEP 23 1953

(Use typewriter and/or black ink)

Officiant should send this copy back to the County Recorder immediately.

COMPARED

(Use typewriter and/or black ink)

Officiant should send this copy back to the County Recorder immediately.

Department of Public Health
Division of Vital Statistics
Boise, Idaho

STATE OF IDAHO

State File No. 5440
County File No. 238606

County of Nez Perce

Marriage License

KNOW ALL MEN BY THIS CERTIFICATE: That any regularly ordained minister of the Gospel, authorized by the rites and usages of the church or denomination of Christians, Hebrews, or religious body of which he may be a member, or any Judge or Justice of the Peace, or competent officer to whom this may come, he not knowing of any lawful impediments thereto, is hereby authorized and empowered to solemnize the rites of Matrimony between:

GROOM		AND	BRIDE	
1. Full Name	Marvin J. Trad		9. Full Name	Leta Mae Long
2. Address:	Spokane (City) Spokane (County) Washington (State)		10. Address:	Molson (City) Okanogan (County) Washington (State)
3. Age	Legal	4. Color or Race Wh 5. Single 6. Widowed 7. Divorced Y	11. Age	28
			12. Color or Race	Wh
			13. Single 14. Widowed 15. Divorced	Y
8. Birthplace: City	Chicago State Ill.		16. Maiden Name if previously married	same
			17. Birthplace: City	Molson State Wash.

And to certify the same to said parties, or either of them under his hand and seal, in his ministerial or official capacity, and thereupon he is required to deliver this copy to the parties so married.

IN TESTIMONY WHEREOF, I have hereunto set my hand and affixed my official seal,

at Lewiston Nez Perce County, Idaho,
this 26th day of August, A.D. 19 53.

(Seal)

Philip Weisgerber
Recorder

Esther M. Brett
Deputy

Marriage Certificate

I, CLIFTON Y. CREELMAN, a Justice of the Peace,
residing at Lewiston, in the county of Nez Perce in the State of Idaho, do certify
that, in accordance with the authority on me conferred by the above license, I did on this 26th day of August,
in the year A.D. 1953 at Lewiston in the county of Nez Perce, in the State of Idaho,
solemnize the rites of matrimony between Marvin J. Trad of Spokane,
in the county of Spokane, of the State of Washington,
and Leta Mae Long of Molson, in the county of Okanogan,
of the state of Washington, in the presence of Frank L. Kalamarski and Regina V. Kalamarski.

WITNESS My hand at the county aforesaid, this 26th day of August, A.D. 1953.

In the presence of:
Frank L. Kalamarski
and
Regina V. Kalamarski

Clifton Y. Creelman

Date received SEP 1 1953 by County Recorder; Signature Philip Weisgerber, County Recorder; Recorded Book 17 Page 282; Date Received SEP 23 1953 by State Registrar

COMPARED

Department of Public Health
Division of Vital Statistics
Boise, Idaho

STATE OF IDAHO

State File No. 5441
County File No. 238622

(Use typewriter and/or black ink)

County of Nez Perce.

Marriage License

KNOW ALL MEN BY THIS CERTIFICATE: That any regularly ordained minister of the Gospel, authorized by the rites and usages of the church or denomination of Christians, Hebrews, or religious body of which he may be a member, or any Judge or Justice of the Peace, or competent officer to whom this may come, he not knowing of any lawful impediments thereto, is hereby authorized and empowered to solemnize the rites of Matrimony between:

GROOM		BRIDE
1. Full Name	Nathan A. Ellenwood.	9. Full Name Clarice Slickpoo/
2. Address: City / County / State	Lapwai Nez Perce. Idaho.	10. Address: City / County / State Lapwai. Nez Perce. Idaho.
3. Age	20	11. Age 20
4. Color or Race	W	12. Color or Race W
5. Single	Y	13. Single Y
6. Widowed		14. Widowed
7. Divorced		15. Divorced
8. Birthplace: City / State	Myrtle. Idaho.	16. Maiden Name if previously married
		17. Birthplace: City / State Lapwai. Idaho.

AND

And to certify the same to said parties, or either of them under his hand and seal, in his ministerial or official capacity, and thereupon he is required to deliver this copy to the parties so married.

IN TESTIMONY WHEREOF, I have hereunto set my hand and affixed my official seal, at Lewiston, Nezo Perce. County, Idaho, this 27th day of August, A.D. 19 53.

Philip Kerrigan
Recorder

Deputy

Marriage Certificate

I, Elmer M. Roise, a Probate Judge, residing at Lewiston, in the county of Nez Perce in the State of Idaho, do certify that, in accordance with the authority on me conferred by the above license, I did on this 27th day of August, in the year A.D. 19 53 at Lewiston in the county of Nez Perce, in the State of Idaho, solemnize the rites of matrimony between Nathan A. Ellenwood of Lapwai, in the county of Nez Perce, of the State of Idaho, and Clarice Slickpoo of Lapwai, in the county of Nez Perce of the state of Idaho, in the presence of Nancy P. Gould and Helma M. Geddes.

WITNESS My hand at the county aforesaid, this 27th day of August, A.D. 19 53.

In the presence of:

Nancy P Gould
and Helma M. Geddes

Elmer M. Roise

Date received by County Recorder AUG 27 1953 Signature Philip Kerrigan County Recorder; Recorded Book 17, Page 278; Date Received by State Registrar SEP 23 1953

Officiant should send this copy back to the County Recorder immediately.

COMPARED

Department of Public Health
Division of Vital Statistics
Boise, Idaho

STATE OF IDAHO

State File No. 5442
County File No. 238633

(Use typewriter and/or black ink)

County of Nez Perce.

Marriage License

KNOW ALL MEN BY THIS CERTIFICATE: That any regularly ordained minister of the Gospel, authorized by the rites and usages of the church or denomination of Christians, Hebrews, or religious body of which he may be a member, or any Judge or Justice of the Peace, or competent officer to whom this may come, he not knowing of any lawful impediments thereto, is hereby authorized and empowered to solemnize the rites of Matrimony between:

GROOM		AND	BRIDE	
1. Full Name	Ashley A Prince		9. Full Name	Barbara J.Berland.
2. Address:	Wallowa. (City) Wallowa (County) Oregon. (State)		10. Address:	Enterprise. (City) Wallowa. (County) Oregon. (State)
3. Age	20		11. Age	18
4. Color or Race	W		12. Color or Race	W
5. Single	Y		13. Single	Y
6. Widowed			14. Widowed	
7. Divorced			15. Divorced	
8. Birthplace: City	Wallowa. State Oregon.		16. Maiden Name if previously married	
			17. Birthplace: City	Enterprise. State Oregon.

And to certify the same to said parties, or either of them under his hand and seal, in his ministerial or official capacity, and thereupon he is required to deliver this copy to the parties so married.

IN TESTIMONY WHEREOF, I have hereunto set my hand and affixed my official seal, at Lewiston. Nez Perce. County, Idaho, this August. day of 28th A.D. 19 53.

Philip Weisgerber.
Recorder

Deputy

Marriage Certificate

I, Rev Paul Deane Hill, a Christian Minister residing at Lewiston, in the county of Nez Perce in the State of Idaho, do certify that, in accordance with the authority on me conferred by the above license, I did on this 28th day of August in the year A.D. 19 53 at Lewiston in the county of Nez Perce in the State of Idaho, solemnize the rites of matrimony between Ashley A. Prince of Wallowa in the county of Wallowa, of the State of Oregon, and Barbara J. Berland of Wallowa, in the county of Wallowa of the state of Oregon, in the presence of John T. Gilbert and R.W.T Williamson.

WITNESS My hand at the county aforesaid, this 28 day of August, A.D. 19 53.

In the presence of:
Dr. W.T. Williamson
and John T. Gilbert

Rev Paul Deane Hill

Officiant should send this copy back to the County Recorder immediately.

Date received by County Recorder AUG 28 1953; Signature Philip Weisgerber, County Recorder; Recorded Book 17, Page 279; Date Received by State Registrar SEP 23 1953

Department of Public Health
Division of Vital Statistics
Boise, Idaho

STATE OF IDAHO

State File No. 5443
County File No. 238647

(Use typewriter and/or black ink)

County of Nez Perce.

Marriage License

KNOW ALL MEN BY THIS CERTIFICATE: That any regularly ordained minister of the Gospel, authorized by the rites and usages of the church or denomination of Christians, Hebrews, or religious body of which he may be a member, or any Judge or Justice of the Peace, or competent officer to whom this may come, he not knowing of any lawful impediments thereto, is hereby authorized and empowered to solemnize the rites of Matrimony between:

GROOM		BRIDE
1. Full Name	Hugh C. Lamb.	9. Full Name Arlene M. Ottenstror.
2. Address: City	Yakima. County Yakima. State Wash.	10. Address: City Yakima. County Yakima State Wash.
3. Age	26	11. Age 23
4. Color or Race	W	12. Color or Race W
5. Single	Y	13. Single Y
6. Widowed		14. Widowed
7. Divorced	Y	15. Divorced Y
8. Birthplace: City	State Mo.	16. Maiden Name if previously married same.
		17. Birthplace: City Yakima. State Wash.

And to certify the same to said parties, or either of them under his hand and seal, in his ministerial or official capacity, and thereupon he is required to deliver this copy to the parties so married.

IN TESTIMONY WHEREOF, I have hereunto set my hand and affixed my official seal, at Lewiston., Nez Perce. County, Idaho, this 29th day of August., A.D. 1953.

Philip Steingerber
Recorder

Deputy

Marriage Certificate

I, E. Paul Hovey, a minister residing at Lewiston, in the county of Nez Perce in the State of Idaho, do certify that, in accordance with the authority on me conferred by the above license, I did on this 29 day of August, in the year A.D. 1953 at Lewiston in the county of Nez Perce, in the State of Idaho, solemnize the rites of matrimony between Hugh C Lamb of Yakima, in the county of Yakima, of the State of Washington, and Arlene M Ottenstror of Yakima, in the county of Yakima of the state of Washington, in the presence of Barbara Hovey and _____.

WITNESS My hand at the county aforesaid, this 29 day of August, A.D. 1953.

In the presence of:
Barbara Brown Hovey
and _____

E Paul Hovey

Date received by County Recorder AUG 31 1953; Signature Philip Steingerber County Recorder; Recorded Book 17, Page 280; Date Received by State Registrar SEP 23 1953

Officiant should send this copy back to the County Recorder immediately.

Department of Public Health
Division of Vital Statistics
Boise, Idaho

STATE OF IDAHO

State File No. 5444
County File No. 23864

(Use typewriter and/or black ink)

County of Nez Perce

Marriage License

KNOW ALL MEN BY THIS CERTIFICATE: That any regularly ordained minister of the Gospel, authorized by the rites and usages of the church or denomination of Christians, Hebrews, or religious body of which he may be a member, or any Judge or Justice of the Peace, or competent officer to whom this may come, he not knowing of any lawful impediments thereto, is hereby authorized and empowered to solemnize the rites of Matrimony between:

GROOM		AND	BRIDE
1. Full Name	MONTE McCOMAS	9. Full Name	YVONNE JOHNSON
2. Address:	Clarkston (City) Asotin (County) Washington (State)	10. Address:	Clarkston (City) Asotin (County) Washington (State)
3. Age 20	4. Color or Race Wh 5. Single X 6. Widowed 7. Divorced	11. Age 18	12. Color or Race Wh 13. Single X 14. Widowed 15. Divorced
8. Birthplace: City	Grangeville State Idaho	16. Maiden Name if previously married	
		17. Birthplace: City	Pomeroy State Washington

(SEAL)

And to certify the same to said parties, or either of them under his hand and seal, in his ministerial or official capacity, and thereupon he is required to deliver this copy to the parties so married.

IN TESTIMONY WHEREOF, I have hereunto set my hand and affixed my official seal, at Lewiston, Nez Perce County, Idaho, this 29th day of August, A.D. 19 53.

Philip Weisgerber
Recorder
Esther M. Brett
Deputy

Marriage Certificate

I, Elmer M. Roise, a Probate Judge residing at Lewiston, in the county of Nez Perce in the State of Idaho, do certify that, in accordance with the authority on me conferred by the above license, I did on this 29th day of August, in the year A.D. 19 53 at Lewiston in the county of Nez Perce, in the State of Idaho, solemnize the rites of matrimony between Monte McComas of Clarkston, in the county of Asotin, of the State of Washington, and Yvonne Johnson of Clarkston, in the county of Asotin of the state of Washington, in the presence of Harvey J. Ashcraft and Sarah H. Bryant.

WITNESS My hand at the county aforesaid, this 29th day of August, A.D. 19 53.

In the presence of: Harvey J. Ashcraft
and Sarah H. Bryant

Elmer M. Roise

Date received by County Recorder AUG 31 1953; Signature Philip Weisgerber, County Recorder; Recorded Book 17, Page 279; Date Received by State Registrar SEP 23 1953

Officiant should send this copy back to the County Recorder immediately.

(Use typewriter and/or black ink)

Officiant should send this copy back to the County Recorder immediately.

Department of Public Health
Division of Vital Statistics
Boise, Idaho

STATE OF IDAHO

State File No. 5445
County File No. 236 649

County of Nez Perce

Marriage License

KNOW ALL MEN BY THIS CERTIFICATE: That any regularly ordained minister of the Gospel, authorized by the rites and usages of the church or denomination of Christians, Hebrews, or religious body of which he may be a member, or any Judge or Justice of the Peace, or competent officer to whom this may come, he not knowing of any lawful impediments thereto, is hereby authorized and empowered to solemnize the rites of Matrimony between:

GROOM		AND	BRIDE	
1. Full Name	Harvey J. Ashcraft		9. Full Name	Sarah H. Bryant
2. Address:	Kamiah, (City) Lewis, (County) Idaho (State)		10. Address:	Kamiah, (City) Lewis, (County) Idaho (State)
3. Age	47		11. Age	52
4. Color or Race	W		12. Color or Race	W
5. Single			13. Single	
6. Widowed	Y		14. Widowed	Y
7. Divorced			15. Divorced	
8. Birthplace: City	Teton		16. Maiden Name if previously married	Carpenter
State	Idaho		17. Birthplace: City	Kooskia
			State	Idaho

And to certify the same to said parties, or either of them under his hand and seal, in his ministerial or official capacity, and thereupon he is required to deliver this copy to the parties so married.

IN TESTIMONY WHEREOF, I have hereunto set my hand and affixed my official seal,

at Lewiston, Nez Perce County, Idaho,
this 29th day of August, A.D. 19 53.

PHILIP WEISGERBER
Recorder
W E Turner
Deputy

Marriage Certificate

I, Elmer M. Roise, a Probate Judge,
residing at Lewiston, in the county of Nez Perce in the State of Idaho, do certify
that, in accordance with the authority on me conferred by the above license, I did on this 29th day of August,
in the year A.D. 19 53 at Lewiston in the county of Nez Perce, in the State of Idaho,
solemnize the rites of matrimony between Harvey J. Ashcraft of Kamiah,
in the county of Lewis, of the State of Idaho,
and Sarah H. Bryant of Kamiah, in the county of Lewis,
of the state of Idaho, in the presence of Monte McComas and Mrs. Yvonne McComas.

WITNESS My hand at the county aforesaid, this 29th day of August, A.D. 19 53.

In the presence of:
Monte McComas
and Mrs. Yvonne McComas

Elmer M. Roise

Date received by County Recorder AUG 31 1953; Signature Ruby Weisgerber County Recorder; Recorded Book 17, Page 280; Date Received by State Registrar SEP 23 1953

COMPARED

Department of Public Health
Division of Vital Statistics
Boise, Idaho

STATE OF IDAHO

State File No. 5446
County File No. 238650/

County of Nez Perce.

Marriage License

KNOW ALL MEN BY THIS CERTIFICATE: That any regularly ordained minister of the Gospel, authorized by the rites and usages of the church or denomination of Christians, Hebrews, or religious body of which he may be a member, or any Judge or Justice of the Peace, or competent officer to whom this may come, he not knowing of any lawful impediments thereto, is hereby authorized and empowered to solemnize the rites of Matrimony between:

GROOM AND BRIDE

1. Full Name Richard J. White.
2. Address: Orofino. (City) Clearwater. (County) Idaho (State)
3. Age 21 4. Color or Race W 5. Single Y 6. Widowed 7. Divorced
8. Birthplace: City Nampa. State Idaho.

9. Full Name Myrtle E. Huminsky.
10. Address: Lewiston. (City) Nez Perce. (County) Idaho. (State)
11. Age 16 12. Color or Race W 13. Single Y 14. Widowed 15. Divorced
16. Maiden Name if previously married
17. Birthplace: City Chicago. State Ill.

And to certify the same to said parties, or either of them under his hand and seal, in his ministerial or official capacity, and thereupon he is required to deliver this copy to the parties so married.

IN TESTIMONY WHEREOF, I have hereunto set my hand and affixed my official seal, at Lewiston., Nez Perce. County, Idaho, this 29th day of August, A.D. 1953.

Philip Weingarten
Recorder

Deputy

Marriage Certificate

I, Ira F. Chamberlain, a Justice of the Peace, residing at Kooskia, in the county of Idaho in the State of Idaho, do certify that, in accordance with the authority on me conferred by the above license, I did on this 29th day of August, in the year A.D. 1953 at Kooskia in the county of Idaho, in the State of Idaho, solemnize the rites of matrimony between Richard J. White of Orofino, in the county of Clearwater, of the State of Idaho, and Myrtle E. Huminsky of Lewiston, in the county of Nez Perce of the state of Idaho, in the presence of Marilyn Olsen and Ralph Olsen.

WITNESS My hand at the county aforesaid, this 29th day of August, A.D. 1953.

In the presence of:
Mrs Marilyn Olsen
and Ralph E. Olsen

Ira F. Chamberlain
Justice of Peace

Date received by County Recorder SEP -2 1953; Signature Philip Weingarten County Recorder; Recorded Book 17, Page 284; Date Received by State Registrar SEP 23 1953

(Use typewriter and/or black ink)

Officiant should send this copy back to the County Recorder immediately.

COMPARED

Department of Public Health
Division of Vital Statistics
Boise, Idaho

STATE OF IDAHO

State File No. 5447
County File No. 238623.

County of Nez Perce.

Marriage License

KNOW ALL MEN BY THIS CERTIFICATE: That any regularly ordained minister of the Gospel, authorized by the rites and usages of the church or denomination of Christians, Hebrews, or religious body of which he may be a member, or any Judge or Justice of the Peace, or competent officer to whom this may come, he not knowing of any lawful impediments thereto, is hereby authorized and empowered to solemnize the rites of Matrimony between:

GROOM AND BRIDE

1. Full Name Ronald Milton Chadwick.
2. Address: Emmett (City) Gem. (County) Idaho. (State)
3. Age 22 4. Color or Race W 5. Single Y 6. Widowed 7. Divorced
8. Birthplace: City La Grande. State Oregon.

9. Full Name Mary Currin.
10. Address: Genesee. (City) Latah. (County) Idaho. (State)
11. Age 21 12. Color or Race W 13. Single Y 14. Widowed 15. Divorced
16. Maiden Name if previously married
17. Birthplace: City Genesee. State Idaho.

And to certify the same to said parties, or either of them under his hand and seal, in his ministerial or official capacity, and thereupon he is required to deliver this copy to the parties so married.

IN TESTIMONY WHEREOF, I have hereunto set my hand and affixed my official seal, at Lewiston., Nez Perce. County, Idaho, this 27th day of August., A.D. 1953.

Philip Weisgerber
Recorder

Deputy

Marriage Certificate

I, R. Melford Knight, a pastor, residing at Genesee, in the county of Latah in the State of Idaho, do certify that, in accordance with the authority on me conferred by the above license, I did on this 30th day of August, in the year A.D. 1953 at Genesee in the county of Latah, in the State of Idaho, solemnize the rites of matrimony between Ronald Milton Chadwick of Emmett, in the county of Gem, of the State of Idaho, and Mary Currin of Genesee, in the county of Latah of the state of Idaho, in the presence of Rex Willis and Carol Osmundson

WITNESS My hand at the county aforesaid, this 30th day of August, A.D. 1953.

In the presence of:
Rex Willis
and Carol Osmundson

R. Melford Knight

Date received by County Recorder AUG 31 1953; Signature Philip Weisgerber County Recorder; Recorded Book 17, Page 282; Date Received by State Registrar SEP 23 1953

(Use typewriter and/or black ink)

Officiant should send this copy back to the County Recorder immediately.

COMPARED

Department of Public Health
Division of Vital Statistics
Boise, Idaho

STATE OF IDAHO

State File No. 5448
County File No. 238635.

(Use typewriter and/or black ink)

County of Nez Perce.

Marriage License

KNOW ALL MEN BY THIS CERTIFICATE: That any regularly ordained minister of the Gospel, authorized by the rites and usages of the church or denomination of Christians, Hebrews, or religious body of which he may be a member, or any Judge or Justice of the Peace, or competent officer to whom this may come, he not knowing of any lawful impediments thereto, is hereby authorized and empowered to solemnize the rites of Matrimony between:

GROOM		BRIDE
1. Full Name	Roger Curtis Howard.	9. Full Name Eleanor Corinne Knutson.
2. Address:	Massing (City) Owyhee. (County) Idaho. (State)	10. Address: Lewiston (City) Nez Perce (County) Idaho. (State)
3. Age	21	11. Age 20
4. Color or Race	W	12. Color or Race W
5. Single	Y	13. Single Y
6. Widowed		14. Widowed
7. Divorced		15. Divorced
8. Birthplace: City	Hailey. State Idaho.	16. Maiden Name if previously married
		17. Birthplace: City Shirwood. State North Dak.

And to certify the same to said parties, or either of them under his hand and seal, in his ministerial or official capacity, and thereupon he is required to deliver this copy to the parties so married.

IN TESTIMONY WHEREOF, I have hereunto set my hand and affixed my official seal, at Lewiston., Nez Perce. County, Idaho, this 28th day of August., A.D. 1953.

Philip Obergerber.
Recorder

Deputy

Marriage Certificate

I, Paul R. Danelon, a minister of the Gospel, residing at Lewiston, in the county of Nez Perce, in the State of Idaho, do certify that, in accordance with the authority on me conferred by the above license, I did on this 30th day of August, in the year A.D. 1953 at Lewiston in the county of Nez Perce, in the State of Idaho, solemnize the rites of matrimony between Roger Curtis Howard of Massing, in the county of Owyhee of the State of Idaho, and Eleanor Corinne Knutson of Lewiston, in the county of Nez Perce of the state of Idaho, in the presence of Jack Muldoon and Solveig Hutcheson.

WITNESS My hand at the county aforesaid, this thirtieth day of August, A.D. 1953.

In the presence of:
Jack Muldoon
and Solveig Hutcheson

Rev. Paul R. Danelon

Date received by County Recorder SEP -1 1953 Signature Philip Obergerber. County Recorder; Recorded Book 17, Page 283; Date Received by State Registrar SEP 23 1953

Officiant should send this copy back to the County Recorder immediately.

(Use typewriter and/or black ink)

Officiant should send this copy back to the County Recorder immediately.

Department of Public Health
Division of Vital Statistics
Boise, Idaho

STATE OF IDAHO

State File No. 5449
County File No.

County of Oneida

Marriage License

KNOW ALL MEN BY THIS CERTIFICATE: That any regularly ordained minister of the Gospel, authorized by the rites and usages of the church or denomination of Christians, Hebrews, or religious body of which he may be a member, or any Judge or Justice of the Peace, or competent officer to whom this may come, he not knowing of any lawful impediments thereto, is hereby authorized and empowered to solemnize the rites of Matrimony between:

GROOM		BRIDE
1. Full Name	Earl B. Dudding	9. Full Name Laura Veola Brown
2. Address: City / County / State	Washington, District of Columbia	10. Address: Grantsville / Tooele / Utah
3. Age	28	11. Age 22
4. Color or Race	W	12. Color or Race W
5. Single	X	13. Single X
6. Widowed		14. Widowed
7. Divorced		15. Divorced
8. Birthplace: City / State	Washington / D.C.	16. Maiden Name if previously married
		17. Birthplace: City / State Grantsville / Utah

AND

And to certify the same to said parties, or either of them under his hand and seal, in his ministerial or official capacity, and thereupon he is required to deliver this copy to the parties so married.

IN TESTIMONY WHEREOF, I have hereunto set my hand and affixed my official seal,

at Malad, Oneida County, Idaho,

this 3rd. day of August, A.D. 1953.

John N. McAllister
Recorder

Deputy

Marriage Certificate

I, William L. Killpack, a An Elder of the Church of Jesus Christ of Latter-day Saints, residing at Idaho Falls, in the county of Bonneville in the State of Idaho, do certify that, in accordance with the authority on me conferred by the above license, I did on this 4 day of August, in the year A.D. 1953 at Idaho Falls in the county of Bonneville, in the State of Idaho, solemnize the rites of matrimony between Earl B. Dudding of Washington, in the county of District of Columbia of the State of, and Laura VeOla Brown of Grantsville, in the county of Tooele of the state of Utah, in the presence of Sterling A. Russell and John C. Brown.

WITNESS My hand at the county aforesaid, this 4 day of August, A.D. 1953.

In the presence of:

John C Brown

and Sterling A Russell

William L Killpack

Date received by County Recorder 8-7-53; Signature John N. McAllister County Recorder; Recorded Book 5, Page 551; Date Received by State Registrar AUG 14 1953

9:40 a.m. By Leona Williams Dep

73932

(Use typewriter and/or black ink)

Officiant should send this copy back to the County Recorder immediately.

Department of Public Health
Division of Vital Statistics
Boise, Idaho

STATE OF IDAHO

State File No. 5450
County File No.

County of Oneida

Marriage License

KNOW ALL MEN BY THIS CERTIFICATE: That any regularly ordained minister of the Gospel, authorized by the rites and usages of the church or denomination of Christians, Hebrews, or religious body of which he may be a member, or any Judge or Justice of the Peace, or competent officer to whom this may come, he not knowing of any lawful impediments thereto, is hereby authorized and empowered to solemnize the rites of Matrimony between:

GROOM		AND	BRIDE	
1. Full Name	Andrew Marlo Atkinson		9. Full Name	Isabel Davis
2. Address:	Samaria (City) Oneida (County) Idaho (State)		10. Address:	Malad (City) Oneida (County) Idaho (State)
3. Age	18		11. Age	17
4. Color or Race	W		12. Color or Race	W
5. Single	X		13. Single	X
6. Widowed			14. Widowed	
7. Divorced			15. Divorced	
8. Birthplace: City	Malad	State Idaho	16. Maiden Name if previously married	-----
			17. Birthplace: City	Malad State Idaho

And to certify the same to said parties, or either of them under his hand and seal, in his ministerial or official capacity, and thereupon he is required to deliver this copy to the parties so married.

IN TESTIMONY WHEREOF, I have hereunto set my hand and affixed my official seal,
at Malad City, Oneida County, Idaho,
this 7th day of August, A.D. 19 53.

John H. McAllister
Recorder
Cleone Williams
Deputy

Marriage Certificate

I, Earl A Evans, a L. D. S. Bishop,
residing at Samaria, in the county of Oneida in the State of Idaho, do certify
that, in accordance with the authority on me conferred by the above license, I did on this 7th day of August,
in the year A.D. 1953 at Samaria in the county of Oneida, in the State of Idaho,
solemnize the rites of matrimony between Andrew Marlo Atkinson of Samaria,
in the county of Oneida of the State of Idaho,
and Isabel Davis of Malad, in the county of Oneida
of the state of Idaho, in the presence of L. F. Folland and Vernon Lamb.

WITNESS My hand at the county aforesaid, this 7th day of August, A.D. 1953.

In the presence of: L. F. Folland
and Vernon Lamb

Bishop Earl A Evans

Date received by County Recorder 8-10-53; Signature John H. McAllister County Recorder; Recorded Book 5, Page 552; Date Received by State Registrar AUG 14 1953
9:10 a. m. By Cleone Williams, Dep.

73935 COMPARED INDEXED

5451

Department of Public Health
Division of Vital Statistics
Boise, Idaho

STATE OF IDAHO

State File No. 5808
County File No.

(Use typewriter and/or black ink)

County of Payette

Marriage License

KNOW ALL MEN BY THIS CERTIFICATE: That any regularly ordained minister of the Gospel, authorized by the rites and usages of the church or denomination of Christians, Hebrews, or religious body of which he may be a member, or any Judge or Justice of the Peace, or competent officer to whom this may come, he not knowing of any lawful impediments thereto, is hereby authorized and empowered to solemnize the rites of Matrimony between:

GROOM		AND	BRIDE	
1. Full Name	Orville Vawter, Jr.		9. Full Name	Norene Leona Kidd
2. Address:	Ontario, (City) Malheur, (County) Oregon (State)		10. Address:	Payette, (City) Payette, (County) Idaho (State)
3. Age 28	4. Color or Race W 5. Single S 6. Widowed 7. Divorced		11. Age 18	12. Color or Race W. 13. Single S 14. Widowed 15. Divorced
8. Birthplace: City	Carson, State North Dakota		16. Maiden Name if previously married	
			17. Birthplace: City	Lincoln, State Idaho

And to certify the same to said parties, or either of them under his hand and seal, in his ministerial or official capacity, and thereupon he is required to deliver this copy to the parties so married.

IN TESTIMONY WHEREOF, I have hereunto set my hand and affixed my official seal, at Payette, Payette County, Idaho, this 27th day of July A.D. 1953.

Lillian Wilson
Recorder

Deputy

Marriage Certificate

I, Dean M. McDonald, a Bishop- Church of Jesus Christ of L. D. S. residing at Payette, Idaho, in the county of Payette in the State of Idaho, do certify that, in accordance with the authority on me conferred by the above license, I did on this 31st day of July, in the year A.D. 1953 at Payette, Idaho in the county of Payette, in the State of Idaho, solemnize the rites of matrimony between Orville Vawter, Jr. of Ontario, Oregon, in the county of Malheur, of the State of Oregon, and Norene Leona Kidd of Payette, Idaho, in the county of Payette of the state of Idaho, in the presence of Charlotte Pahlka and John M. Kidd.

WITNESS My hand at the county aforesaid, this 31st day of July, A.D. 1953.

In the presence of
John M. Kidd
and Charlotte Pahlka

Dean M. McDonald

Officiant should send this copy back to the County Recorder immediately.

Date received by County Recorder 8-12-53; Signature Lillian Wilson, County Recorder; By Donna Farley, Deputy. Recorded Book 10, Page 497. Date Received by State Registrar SEP 10 1953

entered #5808

Indexed
Compared

No. 85806

Orville Vawter, Jr.

&

Norene Leona Kidd

Marr. Cert.

STATE OF IDAHO :
County of Payette } ss.

I hereby certify that this instrument was filed for record at the request of Dean M. McDonald

at 30 minutes past 10 o'clock A.M.
this 17 day of August, 1953
in my office, and duly recorded in book
10 of Marriages
at page 497.
Lillian Wilson
Exofficio Recorder.

By Donna Farley
Deputy

Fee $ 3.25

(Use typewriter and/or black ink)

Department of Public Health
Division of Vital Statistics
Boise, Idaho

STATE OF IDAHO

State File No. 5452
County File No. 5817

County of Payette

Marriage License

KNOW ALL MEN BY THIS CERTIFICATE: That any regularly ordained minister of the Gospel, authorized by the rites and usages of the church or denomination of Christians, Hebrews, or religious body of which he may be a member, or any Judge or Justice of the Peace, or competent officer to whom this may come, he not knowing of any lawful impediments thereto, is hereby authorized and empowered to solemnize the rites of Matrimony between:

GROOM		BRIDE
1. Full Name	Avery Newsom	9. Full Name Geneva Elliott
2. Address:	Weiser, (City) Washington, (County) Idaho (State)	10. Address: Weiser, (City) Washington, (County) Idaho (State)
3. Age 37 4. Color or Race W 5. Single 6. Widowed W 7. Divorced		11. Age 23 12. Color or Race W 13. Single S 14. Widowed 15. Divorced
8. Birthplace: City	Malta, State Idaho	16. Maiden Name if previously married 17. Birthplace: City Weiser, State Idaho

And to certify the same to said parties, or either of them under his hand and seal, in his ministerial or official capacity, and thereupon he is required to deliver this copy to the parties so married.

IN TESTIMONY WHEREOF, I have hereunto set my hand and affixed my official seal, at Payette, Payette County, Idaho, this 21st day of August, A.D. 19 53.

Lillian Wilson
Recorder

Virginia Davis
Deputy

Marriage Certificate

I, Ford Smith, a Bishop, residing at Weiser, in the county of Washington in the State of Idaho, do certify that, in accordance with the authority on me conferred by the above license, I did on this 22nd day of Aug, in the year A.D. 1953 at Weiser in the county of Washington, in the State of Idaho, solemnize the rites of matrimony between Avery Newsom of Weiser, in the county of Washington, of the State of Idaho, and Geneva Elliott of Weiser, in the county of Washington of the state of Idaho, in the presence of Lugal Elliott and Georgia Elliott.

WITNESS My hand at the county aforesaid, this 22nd day of Aug, A.D. 1953.

In the presence of: Lugal Gallatt
and Georgia Elliott

Bishop Ford Smith

Date received 8-24-53 by County Recorder; Signature Lillian Wilson By Virginia Davis, Deputy County Recorder; Recorded Book 10, Page 502; Date Received by State Registrar SEP 10 1953

(This copy for the Bride and Groom)

Form DPH-48027

entered

No. 85841 # 5817

Compared
Indexed

Avery Newsome

&

Geneva Elliott

Marr. Cert.

STATE OF IDAHO }
County of Payette } ss.

I hereby certify that this instrument was filed for record at the request of Bishop Ford Smith

at 30 minutes past 11 o'clock A M.
this 24 day of August, 1953,
in my office, and duly recorded in book 10 of Marriages
at page 502

Lillian Wilson
Exofficio Recorder

By Virginia Davis
Deputy

Fee $ 3.25

(Use typewriter and/or black ink)

Department of Public Health
Division of Vital Statistics
Boise, Idaho

STATE OF IDAHO

State File No. 5453
County File No. 5809

County of Payette

Marriage License

KNOW ALL MEN BY THIS CERTIFICATE: That any regularly ordained minister of the Gospel, authorized by the rites and usages of the church or denomination of Christians, Hebrews, or religious body of which he may be a member, or any Judge or Justice of the Peace, or competent officer to whom this may come, he not knowing of any lawful impediments thereto, is hereby authorized and empowered to solemnize the rites of Matrimony between:

GROOM		BRIDE
1. Full Name	Albert George Leonard Stewart	9. Full Name Norma Rosan Shannon
2. Address: City	Ontario,	10. Address: Fruitland,
	Malheur, County	Payette, County
	Oregon State	Idaho State
3. Age	20	11. Age 20
4. Color or Race	W	12. Color or Race W
5. Single	S	13. Single S
6. Widowed		14. Widowed
7. Divorced		15. Divorced
8. Birthplace: City	Hemingford,	16. Maiden Name if previously married
State	Nebraska	17. Birthplace: City Afton,
		State Iowa

And to certify the same to said parties, or either of them under his hand and seal, in his ministerial or official capacity, and thereupon he is required to deliver this copy to the parties so married.

IN TESTIMONY WHEREOF, I have hereunto set my hand and affixed my official seal, at Payette, Payette County, Idaho, this sixth day of August, A.D. 19 53.

Lillian Wilson
Recorder

Deputy

Marriage Certificate

I, Emil J. Haleth, a Christian Minister, residing at Fruitland, in the county of Payette in the State of Idaho, do certify that, in accordance with the authority on me conferred by the above license, I did on this 8th day of August, in the year A.D. 1953 at Fruitland in the county of Payette, in the State of Idaho, solemnize the rites of matrimony between Albert George Leonard Stewart of Ontario, in the county of Malheur, of the State of Oregon, and Norma Rosan Shannon of Fruitland, in the county of Payette of the state of Idaho, in the presence of Cheryl Lou Shannon and Charles V. Phillips.

WITNESS My hand at the county aforesaid, this 8th day of August, A.D. 1953.

In the presence of:
Cheryl Lou Shannon
and Charles V. Phillips

Emil J. Haleth

Date received by County Recorder 8/12/53; Signature Lillian Wilson County Recorder; By Donna Barley, Deputy

Recorded Book 10, Page 494; Date Received by State Registrar SEP 10 1953

Officiant should send this copy back to the County Recorder immediately.

entered No. 85782 #5809
Indexed Compared

Albert George Leonard Stewart

to

Norma Rosan Shannon

Marr. cert.

STATE OF IDAHO }
County of Payette } ss.

I hereby certify that this instrument was filed for record at the request of Emil J. Nelsen

at 56 minutes past 10 o'clock A M.
this 12 day of August, 1953
in my office, and duly recorded in book 10 of Marriages
at page 494.

Lillian Nelson
Exofficio Recorder

By Donna Farley
Deputy

Fee $ 3.25

5454

Department of Public Health
Division of Vital Statistics
Boise, Idaho

STATE OF IDAHO

State File No. 5810
County File No.

County of Payette

Marriage License

KNOW ALL MEN BY THIS CERTIFICATE: That any regularly ordained minister of the Gospel, authorized by the rites and usages of the church or denomination of Christians, Hebrews, or religious body of which he may be a member, or any Judge or Justice of the Peace, or competent officer to whom this may come, he not knowing of any lawful impediments thereto, is hereby authorized and empowered to solemnize the rites of Matrimony between:

GROOM		AND	BRIDE	
1. Full Name	Harlan Noel Scott		9. Full Name	Doris Marie Kerr
2. Address:	Elgin, (City) Union, (County) Oregon (State)		10. Address:	LaGrande, (City) Union, (County) Oregon (State)
3. Age 22	4. Color or Race W 5. Single S 6. Widowed 7. Divorced		11. Age 22	12. Color or Race W 13. Single S 14. Widowed 15. Divorced
8. Birthplace: City	Joseph, State Oregon		16. Maiden Name if previously married	
			17. Birthplace: City	Rossville, State Kansas

And to certify the same to said parties, or either of them under his hand and seal, in his ministerial or official capacity, and thereupon he is required to deliver this copy to the parties so married.

IN TESTIMONY WHEREOF, I have hereunto set my hand and affixed my official seal, at Payette, Payette County, Idaho, this eleventh day of August, A.D. 1953.

Lillian Wilson
Recorder

Deputy

Marriage Certificate

I, Earl R. Saladen, a ordained minister, residing at Payette, in the county of Payette in the State of Idaho, do certify that, in accordance with the authority on me conferred by the above license, I did on this 10th day of August, in the year A.D. 1953 at Payette, in the county of Payette, in the State of Idaho, solemnize the rites of matrimony between Harlan Noel Scott of Elgin, in the county of Union, of the State of Oregon, and Doris Marie Kerr of LaGrande, in the county of Union of the state of Oregon, in the presence of Mrs. James E. Hutchinson and Mrs. Elsie A. Kerr.

WITNESS My hand at the county aforesaid, this 11th day of August, A.D. 1953.

In the presence of:
mrs. James E. Hutchinson
and Mrs. Elsie A. Kerr

Earl R. Saladen
Christian Minister

Date received by County Recorder 9-11-53; Signature Lillian Wilson By Donna Bailey, Deputy County Recorder; Recorded Book 10, Page 495; Date Received by State Registrar SEP 10 1953

(Use typewriter and/or black ink)

Officiant should send this copy back to the County Recorder immediately.

#5810

No 85776 Compared

entered Indexed

Harlan Noel Scott

&

Doris Marie Kerr

Marr. cert.

STATE OF IDAHO }
County of Payette } ss.

I hereby certify that this instrument was filed for record at the request of Rev Earl R Sabala

at 53 minutes past 2 o'clock P. M.
this 11 day of August in 53
in my office, and duly recorded in book
10 of Marriages
at page 495.

Lillian Wilson
Exofficio Recorder

By Donna Farley
Deputy

Fee $ 3.25

Department of Public Health
Division of Vital Statistics
Boise, Idaho

STATE OF IDAHO

State File No. 5455
County File No. 5812

(Use typewriter and/or black ink)

County of Payette

Marriage License

KNOW ALL MEN BY THIS CERTIFICATE: That any regularly ordained minister of the Gospel, authorized by the rites and usages of the church or denomination of Christians, Hebrews, or religious body of which he may be a member, or any Judge or Justice of the Peace, or competent officer to whom this may come, he not knowing of any lawful impediments thereto, is hereby authorized and empowered to solemnize the rites of Matrimony between:

GROOM		AND	BRIDE	
1. Full Name	Marvin Dean Preuss		9. Full Name	Dorothy May Hewett
2. Address:	Ontario, (City) Malheur, (County) Oregon (State)		10. Address:	Caldwell, (City) Canyon, (County) Idaho (State)
3. Age	20		11. Age	18
4. Color or Race	W		12. Color or Race	W
5. Single	S		13. Single	S
6. Widowed			14. Widowed	
7. Divorced			15. Divorced	
8. Birthplace: City	Bancroft, State Nebraska		16. Maiden Name if previously married	
			17. Birthplace: City	Crawford, State Nebraska

And to certify the same to said parties, or either of them under his hand and seal, in his ministerial or official capacity, and thereupon he is required to deliver this copy to the parties so married.

IN TESTIMONY WHEREOF, I have hereunto set my hand and affixed my official seal, at Payette, Payette County, Idaho, this 12th day of August, A.D. 1953.

Lillian Nelson
Recorder
Virginia Davis
Deputy

Marriage Certificate

I, Arthur M. Baldwin, a Minister residing at Fruitland, in the county of Payette in the State of Idaho, do certify that, in accordance with the authority on me conferred by the above license, I did on this 12th day of August in the year A.D. 1953 at Fruitland in the county of Payette, in the State of Idaho, solemnize the rites of matrimony between Marvin Dean Preuss of Ontario in the county of Malheur, of the State of Oregon, and Dorothy May Hewett of Caldwell in the county of Canyon of the state of Idaho, in the presence of Eddie Albert and Betty June Maples.

WITNESS My hand at the county aforesaid, this 12th day of August, A.D. 1953.

In the presence of:
Betty June Maples
and Eddie Albert

Rev. Arthur M. Baldwin

Officiant should send this copy back to the County Recorder immediately.

Date received by County Recorder 8/14/53; Signature Lillian Nelson By Virginia Davis Deputy County Recorder; Recorded Book 10, Page 496; Date Received by State Registrar SEP 10 1953

No. 85796 #5812

Compared Indexed

Marvin Dean Preuss

&

Dorothy May Hewett

Marr. Cert

STATE OF IDAHO }
County of Payette } ss.

I hereby certify that this instrument was filed for record at the request of Rev. Arthur M. Baldwin

at 35 minutes past 10 o'clock A. M.
this 14 day of August 19 53
in my office, and duly recorded in book
10 of Marriages
at page 496.
Lillian Wilson
Ex-Officio Recorder

By Donna Farley
Deputy

Fee $ 3.25

Department of Public Health
Division of Vital Statistics
Boise, Idaho

STATE OF IDAHO

State File No. 5456
County File No. 5811

County of Payette

Marriage License

KNOW ALL MEN BY THIS CERTIFICATE: That any regularly ordained minister of the Gospel, authorized by the rites and usages of the church or denomination of Christians, Hebrews, or religious body of which he may be a member, or any Judge or Justice of the Peace, or competent officer to whom this may come, he not knowing of any lawful impediments thereto, is hereby authorized and empowered to solemnize the rites of Matrimony between:

GROOM		BRIDE
1. Full Name	Glen R. Green	9. Full Name Carol Denice Fife
2. Address:	Ontario, (City) Malheur, (County) Oregon (State)	10. Address: Nyssa, (City) Malheur, (County) Oregon (State)
3. Age	22	11. Age 18
4. Color or Race	W	12. Color or Race W
5. Single	S	13. Single S
6. Widowed		14. Widowed
7. Divorced		15. Divorced
8. Birthplace: City	Elba, State Idaho	16. Maiden Name if previously married
		17. Birthplace: City Preston, State Idaho

And to certify the same to said parties, or either of them under his hand and seal, in his ministerial or official capacity, and thereupon he is required to deliver this copy to the parties so married.

IN TESTIMONY WHEREOF, I have hereunto set my hand and affixed my official seal, at Payette, Payette County, Idaho, this 11th day of August, A.D. 1953.

Lillian Wilson
Recorder

Virginia Davis
Deputy

Marriage Certificate

I, Francis M. Davis, a An Elder of the Church of Jesus Christ of Latter-day Saints, residing at Idaho Falls, in the county of Bonneville in the State of Idaho, do certify that, in accordance with the authority on me conferred by the above license, I did on this 14th day of August, in the year A.D. 19 53 at Idaho Falls in the county of Bonneville, in the State of Idaho, solemnize the rites of matrimony between Glen R. Green of Ontario, in the county of Malheur, of the State of Oregon, and Carol Denice Fife of Nyssa, in the county of Malheur of the state of Oregon, in the presence of Samuel J. Lemon and Da H. Christensen.

WITNESS My hand at the county aforesaid, this 14th day of August, A.D. 19 53.

In the presence of:
Samuel J. Lemon
and D. H. Christensen

Francis M. Davis

Date received by County Recorder 8-22-53; Signature Lillian Wilson By Virginia Davis Deputy County Recorder; Recorded Book 10, Page 500; Date Received by State Registrar SEP 10 1953

(Use typewriter and/or black ink)

Officiant should send this copy back to the County Recorder immediately.

entered Compared

#5811 ✓

No. 85832

Indexed

Glen R. Green

v

Carol Denice Fife

Marr. Cert.

STATE OF IDAHO }
County of Payette } ss.

I hereby certify that this instrument was filed for record at the request of Francis M. Davis

at 5 minutes past 9 o'clock A.M. this 22 day of August, 1953, in my office, and duly recorded in book 10 of Marriages at page 500.

Lillian Wilson
Exofficio Recorder

By Virginia Davis
Deputy

Fee $ 3.25

Department of Public Health
Division of Vital Statistics
Boise, Idaho

STATE OF IDAHO

State File No. 5457
County File No. 5813

County of Payette

Marriage License

KNOW ALL MEN BY THIS CERTIFICATE: That any regularly ordained minister of the Gospel, authorized by the rites and usages of the church or denomination of Christians, Hebrews, or religious body of which he may be a member, or any Judge or Justice of the Peace, or competent officer to whom this may come, he not knowing of any lawful impediments thereto, is hereby authorized and empowered to solemnize the rites of Matrimony between:

GROOM		AND	BRIDE	
1. Full Name	Charles E. Sloat		9. Full Name	Joan Marie Sanders
2. Address:	Payette, (City) Payette, (County) Idaho (State)		10. Address:	Payette, (City) Payette, (County) Idaho (State)
3. Age	19		11. Age	18
4. Color or Race	W		12. Color or Race	W
5. Single	S		13. Single	S
6. Widowed			14. Widowed	
7. Divorced			15. Divorced	
8. Birthplace: City	The Dalles		16. Maiden Name if previously married	
State	Oregon		17. Birthplace: City	Kimbal
			State	Nebraska

And to certify the same to said parties, or either of them under his hand and seal, in his ministerial or official capacity, and thereupon he is required to deliver this copy to the parties so married.

IN TESTIMONY WHEREOF, I have hereunto set my hand and affixed my official seal, at Payette Payette County, Idaho, this 12th day of August, A.D. 19 53.

Lillian Nelson
Recorder

Deputy

Marriage Certificate

I, Rev. C. Douglas Honeyford, a Baptist Minister Oregon, residing at Ontario, in the county of Malheur in the State of Idaho, do certify that, in accordance with the authority on me conferred by the above license, I did on this 14th day of August, in the year A.D. 1953 at Payette in the county of Payette, in the State of Idaho, solemnize the rites of matrimony between Charles E. Sloat of Payette, in the county of Payette, of the State of Idaho, and Joan Marie Sanders of Payette, in the county of Payette of the state of Idaho, in the presence of Marie Nelson and Clarence Sloat.

WITNESS My hand at the county aforesaid, this 14th day of August, A.D. 1953.

In the presence of:
Marie Nelson
and Clarence Sloat

Rev. C. Douglas Honeyford

Date received by County Recorder 8/19/53; Signature Lillian Nelson County Recorder; By Donna Farley, Deputy

Recorded Book 10, Page 499; Date Received by State Registrar SEP 10 1953

(Use typewriter and/or black ink)

Officiant should send this copy back to the County Recorder immediately.

entered #5813

No. 85814 Indexed Compared

Charles E. Sloat

&

Joan Marie Sanders

Marr. cert.

STATE OF IDAHO }
County of Payette } ss.

I hereby certify that this instrument was filed for record at the request of Rev. C. Douglas Honeyford

at 40 minutes past 10 o'clock A. M.
this 19 day of August 1953
in my office and duly recorded in book
10 of Marriages
at page 499

Lillian Nelson
Exofficio Recorder

By Donna Farley
Deputy

Fee $ 3.25

Department of Public Health
Division of Vital Statistics
Boise, Idaho

STATE OF IDAHO

State File No. 5458
County File No. 5815

(Use typewriter and/or black ink)

County of Payette

Marriage License

KNOW ALL MEN BY THIS CERTIFICATE: That any regularly ordained minister of the Gospel, authorized by the rites and usages of the church or denomination of Christians, Hebrews, or religious body of which he may be a member, or any Judge or Justice of the Peace, or competent officer to whom this may come, he not knowing of any lawful impediments thereto, is hereby authorized and empowered to solemnize the rites of Matrimony between:

GROOM		AND	BRIDE	
1. Full Name	Gerald Allan LaFountain		9. Full Name	Jennilee McCully
2. Address:	Redding, City; Shasta, County; California, State		10. Address:	Redding, City; Shasta, County; California, State
3. Age	21		11. Age	17
4. Color or Race	W		12. Color or Race	W
5. Single	S		13. Single	S
6. Widowed			14. Widowed	
7. Divorced			15. Divorced	
8. Birthplace: City	Placerville, State California		16. Maiden Name if previously married	
			17. Birthplace: City	Pocatello, State Idaho

And to certify the same to said parties, or either of them under his hand and seal, in his ministerial or official capacity, and thereupon he is required to deliver this copy to the parties so married.

IN TESTIMONY WHEREOF, I have hereunto set my hand and affixed my official seal, at Payette, Payette County, Idaho, this 14th day of August, A.D. 19 53.

Lillian Wilson
Recorder
Virginia Davis
Deputy

Marriage Certificate

I, Celia G. Settle, a Justice of the Peace, residing at Payette, in the county of Payette in the State of Idaho, do certify that, in accordance with the authority on me conferred by the above license, I did on this 14th day of August, in the year A.D. 19 53 at Payette in the county of Payette, in the State of Idaho, solemnize the rites of matrimony between Gerald Allan La Fountain of Redding, in the county of Shasta of the State of California, and Jennilee Mc Cully of Redding, in the county of Shasta of the state of California, in the presence of Homer L. Settle and R. W. Mc Cully

WITNESS My hand at the county aforesaid, this 14th day of August, A.D. 19 53.

In the presence of: Homer L. Settle
and R W Mc Cully

Celia G. Settle

Date received by County Recorder 8/18/53; Signature Lillian Wilson County Recorder; By Susan Thompson Deputy; Recorded Book 10, Page 498; Date Received by State Registrar SEP 10 1953

Officiant should send this copy back to the County Recorder immediately.

Entered Compared #5815 ✓

85810

Index

Gerald Allen La Fountain

to

Jennilee McCully

Marr. Cert.

STATE OF IDAHO }
County of Payette } ss.

I hereby certify that this instrument was filed for record at the request of

Celia A. Libbe

at 2 minutes past 4 o'clock P. M.
this 18 day of August, 1953
in my office, and duly recorded in book
10 of Marriages
at page 498.

Lillian Wilson
Exofficio Recorder

By Doris Shannon
Deputy

Fee $ 3.25

Department of Public Health
Division of Vital Statistics
Boise, Idaho

STATE OF IDAHO

State File No. 5459
County File No. 584

(Use typewriter and/or black ink)

County of Payette

Marriage License

KNOW ALL MEN BY THIS CERTIFICATE: That any regularly ordained minister of the Gospel, authorized by the rites and usages of the church or denomination of Christians, Hebrews, or religious body of which he may be a member, or any Judge or Justice of the Peace, or competent officer to whom this may come, he not knowing of any lawful impediments thereto, is hereby authorized and empowered to solemnize the rites of Matrimony between:

GROOM		AND	BRIDE	
1. Full Name	Irvin Vivian Syrie		9. Full Name	Eleanor Joan Ilett
2. Address:	New Plymouth, (City) Payette, (County) Idaho (State)		10. Address:	New Plymouth, (City) Payette, (County) Idaho (State)
3. Age	17		11. Age	17
4. Color or Race	W		12. Color or Race	W
5. Single	S		13. Single	S
6. Widowed			14. Widowed	
7. Divorced			15. Divorced	
8. Birthplace: City	Harmon, State Oklahoma xxx		16. Maiden Name if previously married	
			17. Birthplace: City	New Plymouth, State Idaho

And to certify the same to said parties, or either of them under his hand and seal, in his ministerial or official capacity, and thereupon he is required to deliver this copy to the parties so married.

IN TESTIMONY WHEREOF, I have hereunto set my hand and affixed my official seal, at Payette, Payette County, Idaho, this 14th day of August, A.D. 1953.

Lillian Wilson
Recorder.

Virginia Davis
Deputy

Marriage Certificate

I, Donald L. Hoffman, a Minister of the Christian Church, residing at Emmett, in the county of Gem, in the State of Idaho, do certify that, in accordance with the authority on me conferred by the above license, I did on this 15th day of August, in the year A.D. 1953 at New Plymouth in the county of Payette, in the State of Idaho, solemnize the rites of matrimony between Irvin Vivian Syrie of New Plymouth, in the county of Payette, of the State of Idaho, and Eleanor Joan Ilett of New Plymouth, in the county of Payette of the state of Idaho, in the presence of Eleanor Abnot and Jimmy L. Ilett.

WITNESS My hand at the county aforesaid, this 15th day of August, A.D. 1953.

In the presence of:
Eleanor Abnot
and
Jimmy L Ilett

Donald L. Hoffman, Minister
Emmett Christian Church

Date received 8-22-53 by County Recorder; Signature Lillian Wilson By Virginia Davis Deputy County Recorder; Recorded Book 10, Page 54; Date Received SEP 10 1953 by State Registrar

Officiant should send this copy back to the County Recorder immediately.

No. Entered 85835 #5814

Indexed Compared

Irvin Vivian Syrie

to

Eleanor Joan Platt

Marriage Cert.

STATE OF IDAHO }
County of Payette } ss.

I hereby certify that this instrument was filed for record at the request of Donald L. Hoffman, Minister

at 20 minutes past 10 o'clock A M.
this 22 day of August, 1953,
in my office and duly recorded in book
10 of Marriages
at page 501

Lillian Wilson
Exofficio Recorder

By Virginia Lane
Deputy

Fee $ 3.25

(Use typewriter and/or black ink)

Officiant should send this copy back to the County Recorder immediately.

Department of Public Health
Division of Vital Statistics
Boise, Idaho

STATE OF IDAHO

State File No. 5460
County File No. 5820

County of Payette

Marriage License

KNOW ALL MEN BY THIS CERTIFICATE: That any regularly ordained minister of the Gospel, authorized by the rites and usages of the church or denomination of Christians, Hebrews, or religious body of which he may be a member, or any Judge or Justice of the Peace, or competent officer to whom this may come, he not knowing of any lawful impediments thereto, is hereby authorized and empowered to solemnize the rites of Matrimony between:

GROOM		AND	BRIDE	
1. Full Name	Olden Elmer Burgett		9. Full Name	Gertrude May Bennett
2. Address:	Mountain Home, Elmore, Idaho (City, County, State)		10. Address:	Mountain Home, Elmore, Idaho (City, County, State)
3. Age	45		11. Age	32
4. Color or Race	W		12. Color or Race	W
5. Single / 6. Widowed / 7. Divorced	D		13. Single / 14. Widowed / 15. Divorced	D
8. Birthplace: City	Bassett,		16. Maiden Name if previously married	Gertrude May Bennett
State	Nebraska		17. Birthplace: City	Mitchell,
			State	Nebraska

And to certify the same to said parties, or either of them under his hand and seal, in his ministerial or official capacity, and thereupon he is required to deliver this copy to the parties so married.

IN TESTIMONY WHEREOF, I have hereunto set my hand and affixed my official seal, at Payette Payette County, Idaho, this 22nd day of August, A.D. 1953.

Lillian Wilson
Recorder

Deputy

Marriage Certificate

I, Celia G. Settle, a Justice of the Peace, residing at Payette, in the county of Payette in the State of Idaho, do certify that, in accordance with the authority on me conferred by the above license, I did on this 22 day of August, in the year A.D. 1953 at Payette in the county of Payette, in the State of Idaho, solemnize the rites of matrimony between Olden Elmer Burgett of Mountain Home, in the county of Elmore, of the State of Idaho, and Gertrude May Bennett of Mountain Home in the county of Elmore of the state of Idaho, in the presence of Gertrude E. Hartley and Homer L. Settle.

WITNESS My hand at the county aforesaid, this 22 day of August, A.D. 1953.

In the presence of: Homer L. Settle

and Gertrude E. Hartley

Celia G. Settle

Date received 8-24-53 by County Recorder; Signature Lillian Wilson By Virginia Manes Deputy County Recorder; Recorded Book 10, Page 504; Date Received by State Registrar SEP 10 1953

Entered # 5820 ✓

No. 8584?

Compared

Indexed

Olden Elmer Burgett

+

Gertrude May Bennett

Marr. Cert.

STATE OF IDAHO }
County of Payette } ss.

I hereby certify that this instrument was filed for record at the request of Celia B. Settle, Justice of the Peace,

at 41 minutes past 3 o'clock P M.
this 24 day of August, 1953,
in my office, and duly recorded in book 10 of Marriages
at page 504

Lillian Wilson
Exofficio Recorder

By Virginia Jones
Deputy

Fee $ 3.25

(Use typewriter and/or black ink)

Department of Public Health
Division of Vital Statistics
Boise, Idaho

STATE OF IDAHO

State File No. 5461
County File No. 5818

County of Payette

Marriage License

KNOW ALL MEN BY THIS CERTIFICATE: That any regularly ordained minister of the Gospel, authorized by the rites and usages of the church or denomination of Christians, Hebrews, or religious body of which he may be a member, or any Judge or Justice of the Peace, or competent officer to whom this may come, he not knowing of any lawful impediments thereto, is hereby authorized and empowered to solemnize the rites of Matrimony between:

GROOM		BRIDE
1. Full Name	George Woodyatt Cook	9. Full Name Alice Amelia Lucky
2. Address:	Nampa, (City) Canyon, (County) Idaho (State)	10. Address: Ontario, (City) Malheur, (County) Oregon (State)
3. Age	31	11. Age 38
4. Color or Race	W	12. Color or Race W
5. Single	S	13. Single
6. Widowed		14. Widowed
7. Divorced		15. Divorced D
8. Birthplace: City	Ogden, State Utah	16. Maiden Name if previously married Alice Amelia Countryman
		17. Birthplace: City Jewell County, State Kansas

AND

And to certify the same to said parties, or either of them under his hand and seal, in his ministerial or official capacity, and thereupon he is required to deliver this copy to the parties so married.

IN TESTIMONY WHEREOF, I have hereunto set my hand and affixed my official seal, at Payette, Payette County, Idaho, this 21st day of August, A.D. 19 53.

Lillian Wilson
Recorder

Virginia Davis
Deputy

Marriage Certificate

I, Delle G. Settle, a Justice of the Peace, residing at Payette, in the county of Payette in the State of Idaho, do certify that, in accordance with the authority on me conferred by the above license, I did on this 22 day of August, in the year A.D. 1953 at Payette in the county of Payette, in the State of Idaho, solemnize the rites of matrimony between George Woodyatt Cook of Nampa, in the county of Canyon, of the State of Idaho, and Alice Amelia Lucky of Ontario, in the county of Malheur of the state of Oregon, in the presence of Homer L. Settle and Mrs. Edith E. Boling.

WITNESS My hand at the county aforesaid, this 22 day of August, A.D. 19 53.

In the presence of: Homer L. Settle
and Mrs. Edith E. Boling

Delia G. Settle

Date received 8-24-53 by County Recorder; Signature Lillian Wilson By Virginia Davis, Deputy County Recorder; Recorded Book 10, Page 503; Date Received by State Registrar SEP 10 1953

(This copy for the Bride and Groom)

Form DPH-48027

entered #5818 ✓

No. 85816

Compared

Indexed

George Woodyatt Cook

&

Alice Amelia Lucky

Marr. Cert.

STATE OF IDAHO }
County of Payette } ss.

I hereby certify that this instrument was filed for record at the request of Celia H. Settle, Justice of the Peace,

at 40 minutes past 3 o'clock P M.

this 24 day of August, 1953,

in my office, and duly recorded in book

10 of Marriages

at page 503.

Lillian Wilson

Exofficio Recorder

By Virginia Davis

Deputy

Fee $ 3.25

Department of Public Health
Division of Vital Statistics
Boise, Idaho

STATE OF IDAHO

State File No. 5462
County File No. 5821

(Use typewriter and/or black ink)

County of Payette

Marriage License

KNOW ALL MEN BY THIS CERTIFICATE: That any regularly ordained minister of the Gospel, authorized by the rites and usages of the church or denomination of Christians, Hebrews, or religious body of which he may be a member, or any Judge or Justice of the Peace, or competent officer to whom this may come, he not knowing of any lawful impediments thereto, is hereby authorized and empowered to solemnize the rites of Matrimony between:

GROOM		AND	BRIDE	
1. Full Name	John Edward Fisher		9. Full Name	Audree Gina Andrews
2. Address:	New Plymouth, (City) Payette, (County) Idaho (State)		10. Address:	New Plymouth, (City) Payette, (County) Idaho (State)
3. Age	22		11. Age	18
4. Color or Race	W		12. Color or Race	W
5. Single	S		13. Single	S
6. Widowed			14. Widowed	
7. Divorced			15. Divorced	
8. Birthplace: City	Baker, State Oregon		16. Maiden Name if previously married	
			17. Birthplace: City	Mullen, State Nebraska

And to certify the same to said parties, or either of them under his hand and seal, in his ministerial or official capacity, and thereupon he is required to deliver this copy to the parties so married.

IN TESTIMONY WHEREOF, I have hereunto set my hand and affixed my official seal,

at Payette, Payette County, Idaho,
this 27th day of August, A.D. 1953.

Lillian Wilson
Recorder

Virginia Davis
Deputy

Marriage Certificate

I, James F Lindall, a Minister,
residing at New Plymouth, in the county of Payette in the State of Idaho, do certify that, in accordance with the authority on me conferred by the above license, I did on this 28th day of Aug.,
in the year A.D. 1953 at New Plymouth in the county of Payette, in the State of Idaho, solemnize the rites of matrimony between John Edward Fisher of New Plymouth,
in the county of Payette of the State of Idaho,
and Audree Gina Andrews New Plymouth in the county of Payette
of the state of Idaho, in the presence of Mrs Harold C Fisher and Douglas Andrews.

WITNESS My hand at the county aforesaid, this 28th day of Aug., A.D. 1953.

In the presence of:
Mrs Harold C Fisher
and Douglas Andrews

James F Lindall

Date received 8/31/53 by County Recorder; Signature Lillian Wilson By Virginia Davis Deputy County Recorder; Recorded Book 10, Page 506; Date Received by State Registrar SEP 10 1953

Officiant should send this copy back to the County Recorder immediately.

entered Indexed
No. 85890 Compared
#5821

John Edward Fisher

&

Audrey Gina Andrews

Marr. Cert

STATE OF IDAHO }
County of Payette } ss.

I hereby certify that this instrument was filed for record at the request of James F. Kindall

at 10 minutes past 11 o'clock A M.
this 31 day of August, 1953,
in my office, and duly recorded in book
10 of Marriages
at page 506
Lillian Wilson
Exofficio Recorder
By Virginia Davis
Deputy
Fee $ 3.25

(Use typewriter and/or black ink)

Officiant should send this copy back to the County Recorder immediately.

Department of Public Health
Division of Vital Statistics
Boise, Idaho

STATE OF IDAHO

State File No. 5463
County File No. 5816

County of Payette

Marriage License

KNOW ALL MEN BY THIS CERTIFICATE: That any regularly ordained minister of the Gospel, authorized by the rites and usages of the church or denomination of Christians, Hebrews, or religious body of which he may be a member, or any Judge or Justice of the Peace, or competent officer to whom this may come, he not knowing of any lawful impediments thereto, is hereby authorized and empowered to solemnize the rites of Matrimony between:

GROOM		BRIDE
1. Full Name	Burk Allen Schindel	9. Full Name Dorla Jo Hogenmiller
2. Address:	Boise, (City) Ada, (County) Idaho (State)	10. Address: Ontario, (City) Malheur, (County) Oregon (State)
3. Age	28	11. Age 21
4. Color or Race	W	12. Color or Race W
5. Single	S	13. Single S
6. Widowed		14. Widowed
7. Divorced		15. Divorced
8. Birthplace: City	Nampa, State Idaho	16. Maiden Name if previously married
		17. Birthplace: City Nampa, State Idaho

And to certify the same to said parties, or either of them under his hand and seal, in his ministerial or official capacity, and thereupon he is required to deliver this copy to the parties so married.

IN TESTIMONY WHEREOF, I have hereunto set my hand and affixed my official seal, at Payette Payette County, Idaho, this 21st day of August, A.D. 1953.

Lillian Wilson
Recorder

Deputy

Marriage Certificate

I, Patrick Joseph Gaire, a Catholic Priest residing at Ontario, in the county of Malheur in the State of ~~Idaho~~ Oregon, do certify that, in accordance with the authority on me conferred by the above license, I did on this 29th day of August, in the year A.D. 1953 at St. Paul's Church Nampa, in the county of Canyon, in the State of Idaho, solemnize the rites of matrimony between Burk Allen Schindel of Boise, in the county of Ada, of the State of Idaho, and Dorla Jo Hogenmiller of Ontario, in the county of Malheur of the state of Oregon, in the presence of Patrick T. Luke and Joan Caldwell.

WITNESS My hand at the county aforesaid, this 29th day of August, A.D. 1953.

In the presence of:
Patrick T. Luke
and Joan Caldwell

Patrick Joseph Gaire

Date received by County Recorder 9-1-53; Signature Lillian Wilson By Virginia Davis Deputy; County Recorder; Recorded Book 10, Page 505; Date Received by State Registrar SEP 10 1953

entered Compared 5816 /

No. 85903 Indexed

Burk Allen Schindel

&

Doris Jo Hagenmiller

Marr. Cert.

STATE OF IDAHO }
County of Payette } ss.

I hereby certify that this instrument was filed for record at the request of Patrick Joseph Gaire, a Catholic Priest,

at 45 minutes past 11 o'clock A M. this 1 day of September 19 53, in my office, and duly recorded in book 10 of Marriages at page 505

Lillian Wilson
Exofficio Recorder

By Virginia Davis
Deputy

Fee $ 3.25

Department of Public Health
Division of Vital Statistics
Boise, Idaho

STATE OF IDAHO

State File No. 5464
County File No. _____

(Use typewriter and/or black ink)

County of Power

Marriage License

KNOW ALL MEN BY THIS CERTIFICATE: That any regularly ordained minister of the Gospel, authorized by the rites and usages of the church or denomination of Christians, Hebrews, or religious body of which he may be a member, or any Judge or Justice of the Peace, or competent officer to whom this may come, he not knowing of any lawful impediments thereto, is hereby authorized and empowered to solemnize the rites of Matrimony between:

GROOM		BRIDE
1. Full Name	Gordon Waford	9. Full Name Marcia Kendall
2. Address:	Aberdeen (City) Bingham (County) Idaho (State)	10. Address: Aberdeen (City) Bingham (County) Idaho (State)
3. Age	20	11. Age 17
4. Color or Race	W	12. Color or Race W
5. Single	X	13. Single X
6. Widowed		14. Widowed
7. Divorced		15. Divorced
8. Birthplace: City	Aberdeen State Idaho	16. Maiden Name if previously married
		17. Birthplace: City Pocatello State Idaho

And to certify the same to said parties, or either of them under his hand and seal, in his ministerial or official capacity, and thereupon he is required to deliver this copy to the parties so married.

IN TESTIMONY WHEREOF, I have hereunto set my hand and affixed my official seal,
at American Falls, Power County, Idaho,
this 21th day of July, A.D. 1953.

Hazel Stuart
Recorder

Deputy

Marriage Certificate

I, Ralph W. Kendall, a Bishop,
residing at Aberdeen, in the county of Bingham in the State of Idaho, do certify that, in accordance with the authority on me conferred by the above license, I did on this 29 day of July, in the year A.D. 1953 at Aberdeen in the county of Bingham, in the State of Idaho, solemnize the rites of matrimony between Gordon DeVere Waford of Aberdeen, in the county of Bingham, of the State of Idaho, and Mary Marcia Kendall of Aberdeen, in the county of Bingham of the state of Idaho, in the presence of Winona Armstrong and Morgan Anderson.

WITNESS My hand at the county aforesaid, this 29 day of July, A.D. 1953.

In the presence of:
Morgan Anderson
and Winona Armstrong

Ralph W. Kendall

Officiant should send this copy back to the County Recorder immediately.

Date received by County Recorder 8-2-53; Signature Hazel Stuart By Helen Stell Deputy County Recorder; Recorded Book 4, Page 602; Date Received by State Registrar AUG 18 1953

Gardon Wafford
35
9 a. 2nd
Dept. 53
of Marriages
609
Hazel Stuart

(Use typewriter and/or black ink)

Officiant should send this copy back to the County Recorder immediately.

Department of Public Health
Division of Vital Statistics
Boise, Idaho

STATE OF IDAHO

State File No. 5465
County File No. _____

County of Power

Marriage License

KNOW ALL MEN BY THIS CERTIFICATE: That any regularly ordained minister of the Gospel, authorized by the rites and usages of the church or denomination of Christians, Hebrews, or religious body of which he may be a member, or any Judge or Justice of the Peace, or competent officer to whom this may come, he not knowing of any lawful impediments thereto, is hereby authorized and empowered to solemnize the rites of Matrimony between:

GROOM		AND	BRIDE	
1. Full Name	Robert Manning		9. Full Name	Patricia Hynes
2. Address:	American Falls (City), Power (County), Idaho (State)		10. Address:	Pocatello (City), Bannock (County), Idaho (State)
3. Age 28	4. Color or Race W	5. Single ___ 6. Widowed X 7. Divorced ___	11. Age 23	12. Color or Race W 13. Single ___ 14. Widowed ___ 15. Divorced X
8. Birthplace: City	Nashua State Montana		16. Maiden Name if previously married	Patricia Carlan
			17. Birthplace: City	Salmon, State Idaho

And to certify the same to said parties, or either of them under his hand and seal, in his ministerial or official capacity, and thereupon he is required to deliver this copy to the parties so married.

IN TESTIMONY WHEREOF, I have hereunto set my hand and affixed my official seal, at American Falls Power County, Idaho, this 1st day of August, A.D. 19 53.

Hazel Stuart
Recorder

Laura Hartley
Deputy

Marriage Certificate

I, Charles W. Hyde., a Justice of the Peace, residing at Pocatello, in the county of Bannock in the State of Idaho, do certify that, in accordance with the authority on me conferred by the above license, I did on this 1st day of August, in the year A.D. 19 53 at Pocatello in the county of Bannock, in the State of Idaho, solemnize the rites of matrimony between Robert Manning of American Falls, in the county of Power, of the State of Idaho, and Patricia Hynes of Pocatello, in the county of Bannock of the state of Idaho, in the presence of Lila Speer and Roy Manning.

WITNESS My hand at the county aforesaid, this 1st day of August, A.D. 1953.

In the presence of
Lila Speer
and
Roy Manning

Charles W. Hyde

Date received by County Recorder 8-4-53; Signature Hazel Stuart County Recorder; Recorded Book 4, Page 604; Date Received by State Registrar AUG 6 - 1953

By Pearl Hall Deputy

INDEX

Instrument No. 72139

State of Idaho, } ss.
County of Power } I hereby certify that this instrument was filed for record at the request of

Charles H. Hyde

Filed at 5 minutes past 10 o'clock A. M., this 4th day of Aug. 1953 and recorded in book 4 of Mortgages page 604

Hazel Stewart
Recorder

By Helen Hall
Deputy

no fee

(Use typewriter and/or black ink)

Officiant should send this copy back to the County Recorder immediately.

Department of Public Health
Division of Vital Statistics
Boise, Idaho

STATE OF IDAHO

State File No. 5466
County File No. _____

County of Power

Marriage License

KNOW ALL MEN BY THIS CERTIFICATE: That any regularly ordained minister of the Gospel, authorized by the rites and usages of the church or denomination of Christians, Hebrews, or religious body of which he may be a member, or any Judge or Justice of the Peace, or competent officer to whom this may come, he not knowing of any lawful impediments thereto, is hereby authorized and empowered to solemnize the rites of Matrimony between:

GROOM		AND	BRIDE	
1. Full Name	Harold Robert Misenhimer		9. Full Name	Geraldine Chapman
2. Address:	American Falls (City) Power (County) Idaho (State)		10. Address:	American Falls (City) Power (County) Idaho (State)
3. Age 22	4. Color or Race W 5. Single X 6. Widowed ___ 7. Divorced ___		11. Age 21	12. Color or Race W 13. Single X 14. Widowed ___ 15. Divorced ___
8. Birthplace: City	Pocatello State Idaho		16. Maiden Name if previously married	___
			17. Birthplace: City	Aberdeen State Idaho

And to certify the same to said parties, or either of them under his hand and seal, in his ministerial or official capacity, and thereupon he is required to deliver this copy to the parties so married.

IN TESTIMONY WHEREOF, I have hereunto set my hand and affixed my official seal,

at American Falls, Power County, Idaho,
this 29th day of July, A.D. 19 53.

Hazel Stuart
Recorder

Deputy

Marriage Certificate

I, O.W. Reitz, a Lutheran Minister,
residing at American Falls, in the county of Power in the State of Idaho, do certify that, in accordance with the authority on me conferred by the above license, I did on this 2nd day of August,
in the year A.D. 1953 at American Falls in the county of Power, in the State of Idaho,
solemnize the rites of matrimony between Harold Robert Misenhimer of American Falls,
in the county of Power, of the State of Idaho,
and Geraldine Chapman of American Falls, in the county of Power
of the state of Idaho, in the presence of Karen Misenhimer and Thomas Davis.

WITNESS My hand at the county aforesaid, this 2nd day of August, A.D. 1953.

In the presence of:
Karen Misenhimer
and
Thomas W Davis

O. W. Reitz

Date received by County Recorder 8-3-53; Signature Hazel Stuart County Recorder; By Helen Hall Deputy
Recorded Book 4, Page 603; Date Received by State Registrar AUG 6 - 1953

INDEXED

Instrument No. 72138

State of Idaho, } ss.
County of Power } I hereby certify that this instrument was filed for record at the request of

O. W. Reitz

Filed at 5 minutes past 3 o'clock P. M., this 3rd day of Aug. 1953 and recorded in book 4 of Marriages at page 603

Hazel Stuart
Recorder

Helen Hall
Deputy

No fee

Department of Public Health
Division of Vital Statistics
Boise, Idaho

STATE OF IDAHO

State File No. 5467
County File No.

(Use typewriter and/or black ink)

County of Power

Marriage License

KNOW ALL MEN BY THIS CERTIFICATE: That any regularly ordained minister of the Gospel, authorized by the rites and usages of the church or denomination of Christians, Hebrews, or religious body of which he may be a member, or any Judge or Justice of the Peace, or competent officer to whom this may come, he not knowing of any lawful impediments thereto, is hereby authorized and empowered to solemnize the rites of Matrimony between:

GROOM		BRIDE
1. Full Name	Ralph Kenneth Duffin	9. Full Name Patricia Ann Roberts
2. Address:	Aberdeen (City) Bingham (County) Idaho (State)	10. Address: American Falls (City) Power (County) Idaho (State)
3. Age 19 4. Color or Race W 5. Single X 6. Widowed 7. Divorced		11. Age 19 12. Color or Race W 13. Single X 14. Widowed 15. Divorced
8. Birthplace: City	Aberdeen State Idaho	16. Maiden Name if previously married 17. Birthplace: City Elko State Nevada

AND

And to certify the same to said parties, or either of them under his hand and seal, in his ministerial or official capacity, and thereupon he is required to deliver this copy to the parties so married.

IN TESTIMONY WHEREOF, I have hereunto set my hand and affixed my official seal,

at American Falls, Power County, Idaho,
this 3rd day of August, A.D. 19 53.

Hazel Stuart
Recorder

Deputy

Marriage Certificate

I, William L. Killpack, a An Elder of the Church of Jesus Christ of Latter-day Saints,
residing at Idaho Falls, in the county of Bonneville in the State of Idaho, do certify
that, in accordance with the authority on me conferred by the above license, I did on this 5 August day of August,
in the year A.D. 19 53 at Idaho Falls in the county of Bonneville, in the State of Idaho,
solemnize the rites of matrimony between Ralph Kenneth Duffin of Aberdeen,
in the county of Bigham, of the State of Idaho,
and Patricia Ann Roberts of American Falls, in the county of Power
of the state of Idaho, in the presence of Wallace H. Duffin and Charles Y. Warner.

WITNESS My hand at the county aforesaid, this 5 day of August, A.D. 19 53.

In the presence of: Wallace H Duffin
and Charles Y Warner

William L Killpack

Officiant should send this copy back to the County Recorder immediately.

Date received by County Recorder 8-7-53; Signature Hazel Stuart County Recorder; Recorded Book 4, Page 605; Date Received by State Registrar SEP 3 - 1953

INDEXED

Instrument No. 72151

State of Idaho)
) ss.
County of Power)

I hereby certify that this instrument was filed for record at the request of

William L. Killpack

Filed at 5 minutes past 4 o'clock P. M. this 7th day of Aug. 1953 and recorded in book 4 of Marriages 605

Hazel Stuart
Recorder

Deputy

(Use typewriter and/or black ink)

Officiant should send this copy back to the County Recorder immediately.

Department of Public Health
Division of Vital Statistics
Boise, Idaho

STATE OF IDAHO

State File No. 5468
County File No. 2162

County of Power

Marriage License

KNOW ALL MEN BY THIS CERTIFICATE: That any regularly ordained minister of the Gospel, authorized by the rites and usages of the church or denomination of Christians, Hebrews, or religious body of which he may be a member, or any Judge or Justice of the Peace, or competent officer to whom this may come, he not knowing of any lawful impediments thereto, is hereby authorized and empowered to solemnize the rites of Matrimony between:

GROOM	AND	BRIDE
1. Full Name LEO BETHKE		9. Full Name LOUISE SMITH
2. Address: Am. Falls, (City) Power, (County) Idaho (State)		10. Address: Am. Falls, (City) Power, (County) Idaho (State)
3. Age 50 4. Color or Race W 5. Single 6. Widowed X 7. Divorced		11. Age 29 12. Color or Race W 13. Single 14. Widowed 15. Divorced X
8. Birthplace: City Guthrie State ILL.		16. Maiden Name if previously married Louise Dille
		17. Birthplace: City American Falls, State Idaho

And to certify the same to said parties, or either of them under his hand and seal, in his ministerial or official capacity, and thereupon he is required to deliver this copy to the parties so married.

IN TESTIMONY WHEREOF, I have hereunto set my hand and affixed my official seal,

at American Falls, Power County, Idaho,
this 15th day of August, A.D. 19 53

Hazel Stuart, Recorder
Helen Hall, Deputy

Marriage Certificate

I, Harry M. Hirschi, a Bishop of the L. D. S. Church, residing at Pocatello, in the county of Bannock in the State of Idaho, do certify that, in accordance with the authority on me conferred by the above license, I did on this 15th day of August, in the year A.D. 19 53 at Pocatello in the county of Bannock, in the State of Idaho, solemnize the rites of matrimony between Leo Bethke of Am. Falls, in the county of Power, of the State of Idaho, and Louise Smith of Am. Falls, in the county of Power of the state of Idaho, in the presence of Leona Yacom and Marilyn Maisch.

WITNESS My hand at the county aforesaid, this 15th day of August, A.D. 19 53.

In the presence of:
Leona Yacom
and Marilyn Maisch

Harry M. Hirschi

Date received by County Recorder 8-18-53; Signature Hazel Stuart County Recorder; By Helen Hall, Deputy
Recorded Book 4, Page 607; Date Received by State Registrar SEP 3 - 1953

Instrument No. 72167

State of Idaho, } ss.
County of [illegible] } I hereby certify that this instrument was filed for record at the request of

Harry M. Kinsella

Filed at 35 minutes past 11 o'clock A. M., this 18th day of Aug. 1953 and recorded in book 44 of Mortgages at page 607

Myrtle Stinson
Recorder

Helen Hall
Deputy

mpa

Department of Public Health
Division of Vital Statistics
Boise, Idaho

STATE OF IDAHO

State File No. 5469
County File No. 2161

(Use typewriter and/or black ink)

County of Power

Marriage License

KNOW ALL MEN BY THIS CERTIFICATE: That any regularly ordained minister of the Gospel, authorized by the rites and usages of the church or denomination of Christians, Hebrews, or religious body of which he may be a member, or any Judge or Justice of the Peace, or competent officer to whom this may come, he not knowing of any lawful impediments thereto, is hereby authorized and empowered to solemnize the rites of Matrimony between:

GROOM		AND	BRIDE	
1. Full Name	WAYNE D. ANDERSON		9. Full Name	ELINOR COLEMAN
2. Address:	Moscow, (City) Latah, (County) Idaho (State)		10. Address:	American Falls, (City) Power, (County) Idaho (State)
3. Age	22	4. Color or Race W. 5. Single X 6. Widowed 7. Divorced	11. Age	19 12. Color or Race W 13. Single X 14. Widowed 15. Divorced
8. Birthplace: City	Spokane, State Washington		16. Maiden Name if previously married	
			17. Birthplace: City	Wendell, State Idaho

And to certify the same to said parties, or either of them under his hand and seal, in his ministerial or official capacity, and thereupon he is required to deliver this copy to the parties so married.

IN TESTIMONY WHEREOF, I have hereunto set my hand and affixed my official seal, at American Falls, Power County, Idaho, this 15th day of August, A.D. 19 53.

Hazel Stuart
Recorder

Helen Hall
Deputy

Marriage Certificate

I, F. G. Dodson, a minister residing at American Falls, in the county of Power in the State of Idaho, do certify that, in accordance with the authority on me conferred by the above license, I did on this 16th day of August, in the year A.D. 19 53 at American Falls in the county of Power, in the State of Idaho, solemnize the rites of matrimony between Wayne D. Anderson of Moscow in the county of Latah, of the State of Idaho, and Elinor Coleman of American Falls, in the county of Power of the state of Idaho, in the presence of Frank C. Emerson and Beatrice Barnard.

WITNESS My hand at the county aforesaid, this 16th day of August, A.D. 19 53.

In the presence of:
Frank C. Emerson
and Beatrice Barnard

F. G. Dodson

Officiant should send this copy back to the County Recorder immediately.

Date received by County Recorder 8-17-53; Signature Hazel Stuart County Recorder; By Helen Hall Deputy; Recorded Book 4, Page 606; Date Received by State Registrar SEP 3 - 1953

INDEXED

Instrument No 72163

State of Idaho, } ss.
County of Power } I hereby certify that this instrument was filed for record at the request of

Rev. T. D. Hodson

Filed at 1:55 minutes past 10 o'clock A M., this 17 day of Aug. 1973 and recorded in book 4 of Mortgages page 606

Hazel Stuart
Recorder

By Laura Hartley
Deputy

no fee

Department of Public Health
Division of Vital Statistics
Boise, Idaho

STATE OF IDAHO

State File No. 5470
County File No.

(Use typewriter and/or black ink)

County of Power

Marriage License

KNOW ALL MEN BY THIS CERTIFICATE: That any regularly ordained minister of the Gospel, authorized by the rites and usages of the church or denomination of Christians, Hebrews, or religious body of which he may be a member, or any Judge or Justice of the Peace, or competent officer to whom this may come, he not knowing of any lawful impediments thereto, is hereby authorized and empowered to solemnize the rites of Matrimony between:

GROOM		BRIDE
1. Full Name		Jackman Gale Poulson	9. Full Name	Shirley Ann Rees
2. Address:	City	Aberdeen	Bingham County	Idaho State	10. Address:	Ely City	White Pine County	Nevada State
3. Age	23	4. Color or Race	W	5. Single	X	6. Widowed	7. Divorced	11. Age	20	12. Color or Race	W	13. Single	X	14. Widowed	15. Divorced
8. Birthplace: City	Aberdeen	State	Idaho	16. Maiden Name if previously married	
				17. Birthplace: City	Dividend	State	Utah

And to certify the same to said parties, or either of them under his hand and seal, in his ministerial or official capacity, and thereupon he is required to deliver this copy to the parties so married.

IN TESTIMONY WHEREOF, I have hereunto set my hand and affixed my official seal,

at American Falls, Power County, Idaho,
this 25th day of August, A.D. 19 53.

Hazel Stuart
Recorder

Deputy

Marriage Certificate

I, ALBERT PUGMIRE, a Elder of the Church of Jesus Christ of Latter-day Saints,
residing at Idaho Falls, in the county of Bonneville in the State of Idaho, do certify that, in accordance with the authority on me conferred by the above license, I did on this 26th day of August, in the year A.D. 1953 at Idaho Falls in the county of Bonneville, in the State of Idaho, solemnize the rites of matrimony between Jackman Gale Poulson of Aberdeen, in the county of Bingham, of the State of Idaho, and Shirley Ann Rees of Ely, in the county of White Pine of the state of Nevada, in the presence of Clarence Poulson and Robert Darl Lee.

WITNESS My hand at the county aforesaid, this 26th day of August, A.D. 19 53.

In the presence of:
Clarence Poulson
and Robert Earl Lee

Albert Pugmire

Date received by County Recorder 8-31-53; Signature Hazel Stuart County Recorder; By Helen Hall Deputy; Recorded Book 4, Page 608; Date Received by State Registrar SEP 3 - 1953

Officiant should send this copy back to the County Recorder immediately.

INDEXED

Instrument N 72200

State of Idaho, Ss.
County of Power I hereby
certify that this instrument was filed
for record at the request of

Albert Choules

Filed at 45 minutes past
11 o'clock A. M., this 31st
day of Aug. 1953 and record-
ed in book 4 of Marriages
608

Hazel Stuart
Helen Hall

no fee

Department of Public Health
Division of Vital Statistics
Boise, Idaho

STATE OF IDAHO

State File No. 5471
County File No. 158687

(Use typewriter and/or black ink)

County of Shoshone

Marriage License

KNOW ALL MEN BY THIS CERTIFICATE: That any regularly ordained minister of the Gospel, authorized by the rites and usages of the church or denomination of Christians, Hebrews, or religious body of which he may be a member, or any Judge or Justice of the Peace, or competent officer to whom this may come, he not knowing of any lawful impediments thereto, is hereby authorized and empowered to solemnize the rites of Matrimony between:

GROOM	AND	BRIDE
1. Full Name: Donald Lorn Greeves		9. Full Name: Geneva Mae Coe
2. Address: Dudley (City) Kootenai (County) Idaho (State)		10. Address: Wardner (City) Shoshone (County) Idaho (State)
3. Age 20 4. Color or Race W 5. Single X 6. Widowed ___ 7. Divorced ___		11. Age 18 12. Color or Race W 13. Single X 14. Widowed ___ 15. Divorced ___
8. Birthplace: City Dudley State Idaho		16. Maiden Name if previously married ___
		17. Birthplace: City Plummer State Idaho

And to certify the same to said parties, or either of them under his hand and seal, in his ministerial or official capacity, and thereupon he is required to deliver this copy to the parties so married.

IN TESTIMONY WHEREOF, I have hereunto set my hand and affixed my official seal,

at Wallace, Shoshone County, Idaho,
this 31st day of July, A.D. 19 53.

ANNA K. BATTICK
Recorder
Doreen Seppala
Deputy

Marriage Certificate

I, Ernest W. Stuckberry, a Baptist Minister of the Gospel, residing at Pinehurst, in the county of Shoshone in the State of Idaho, do certify that, in accordance with the authority on me conferred by the above license, I did on this First day of August, in the year A.D. 1953 at Kellogg in the county of Shoshone, in the State of Idaho, solemnize the rites of matrimony between Donald Lorn Greeves of Dudley, in the county of Kootenai, of the State of Idaho, and Geneva Mae Coe of Wardner, in the county of Shoshone of the state of Idaho, in the presence of Margaret Greeves and Clark Coe.

WITNESS My hand at the county aforesaid, this First day of August, A.D. 1953.

In the presence of:
Margaret Greeves Dudley Ida
and Clark Coe Kellogg Ida

Ernest W. Stuckberry

Date received by County Recorder 8/4/53; Signature Anna K. Battick County Recorder; Recorded Book 17, Page 352; Date Received by State Registrar AUG 17 1953

Officiant should send this copy back to the County Recorder immediately.

Department of Public Health
Division of Vital Statistics
Boise, Idaho

STATE OF IDAHO

State File No. 5472
County File No. 158657

(Use typewriter and/or black ink)

County of Shoshone

Marriage License

KNOW ALL MEN BY THIS CERTIFICATE: That any regularly ordained minister of the Gospel, authorized by the rites and usages of the church or denomination of Christians, Hebrews, or religious body of which he may be a member, or any Judge or Justice of the Peace, or competent officer to whom this may come, he not knowing of any lawful impediments thereto, is hereby authorized and empowered to solemnize the rites of Matrimony between:

GROOM		AND	BRIDE	
1. Full Name	Lawrence N. Jurkovich		9. Full Name	Helen Flam
2. Address:	Osburn (City) Shoshone (County) Idaho (State)		10. Address:	Kellogg (City) Shoshone (County) Idaho (State)
3. Age	25		11. Age	21
4. Color or Race	W		12. Color or Race	W
5. Single	X		13. Single	
6. Widowed			14. Widowed	
7. Divorced			15. Divorced	X
8. Birthplace: City	Wallace, State Idaho		16. Maiden Name if previously married	Helen Peterson
			17. Birthplace: City	Mullan, State Idaho

And to certify the same to said parties, or either of them under his hand and seal, in his ministerial or official capacity, and thereupon he is required to deliver this copy to the parties so married.

IN TESTIMONY WHEREOF, I have hereunto set my hand and affixed my official seal,

at Wallace, Shoshone County, Idaho,
this 30th day of July, A.D. 1953.

ANNA K. BATTICK
Recorder

Beverly J Olson
Deputy

Marriage Certificate

I, R.O. Wittrock, a Lutheran Pastor, residing at Kellogg, in the county of Shoshone in the State of Idaho, do certify that, in accordance with the authority on me conferred by the above license, I did on this 1st day of August, in the year A.D. 1953 at Kellogg in the county of Shoshone, in the State of Idaho, solemnize the rites of matrimony between Lawrence N. Jurkovich of Osburn, in the county of Shoshone, of the State of Idaho, and Helen Flam of Kellogg, in the county of Shoshone of the state of Idaho, in the presence of John Jurkovich and Bernadine Jurkovich.

WITNESS My hand at the county aforesaid, this _____ day of _____, A.D. 19____.

In the presence of:
John Jurkovich
and Bernadine Jurkovich

R.O. Wittrock

Officiant should send this copy back to the County Recorder immediately.

Date received by County Recorder 8/3/53; Signature Anna K. Battick County Recorder; Recorded Book 17, Page 349; Date Received by State Registrar AUG 17 1953

(Use typewriter and/or black ink)

Officiant should send this copy back to the County Recorder immediately.

Department of Public Health
Division of Vital Statistics
Boise, Idaho

STATE OF IDAHO

State File No. 5473
County File No. 158702

County of Shoshone

Marriage License

KNOW ALL MEN BY THIS CERTIFICATE: That any regularly ordained minister of the Gospel, authorized by the rites and usages of the church or denomination of Christians, Hebrews, or religious body of which he may be a member, or any Judge or Justice of the Peace, or competent officer to whom this may come, he not knowing of any lawful impediments thereto, is hereby authorized and empowered to solemnize the rites of Matrimony between:

GROOM		BRIDE
1. Full Name	Bob White	9. Full Name Donna Bliesner
2. Address:	Kellogg (City) Shoshone (County) Idaho (State)	10. Address: Kellogg (City) Shoshone (County) Idaho (State)
3. Age	23	11. Age 19
4. Color or Race	W	12. Color or Race W
5. Single	X	13. Single X
6. Widowed		14. Widowed
7. Divorced		15. Divorced
8. Birthplace: City	Wardner State Idaho	16. Maiden Name if previously married
		17. Birthplace: City Smelterville State Idaho

AND

And to certify the same to said parties, or either of them under his hand and seal, in his ministerial or official capacity, and thereupon he is required to deliver this copy to the parties so married.

IN TESTIMONY WHEREOF, I have hereunto set my hand and affixed my official seal,
at Wallace, Shoshone County, Idaho,
this 5th day of August, A.D. 1953.

ANNA K. BATTICK
Recorder
Beverly J Olson
Deputy

Marriage Certificate

I, R.O. Wittrock, a Lutheran Pastor,
residing at Kellogg, in the county of Shoshone in the State of Idaho, do certify
that, in accordance with the authority on me conferred by the above license, I did on this 7th day of August,
in the year A.D. 1953 at Kellogg in the county of Shoshone, in the State of Idaho,
solemnize the rites of matrimony between Bob White of Kellogg,
in the county of Shoshone, of the State of Idaho,
and Donna Bliesner of Kellogg, in the county of Shoshone
of the state of Idaho, in the presence of Robert B. Thomas and Florence Larson.

WITNESS My hand at the county aforesaid, this 7th day of August, A.D. 1953.

In the presence of:
Robert B. Thomas
and Florence Larson.

R.O. Wittrock

Date received by County Recorder 8/10/53; Signature Anna K. Battick County Recorder; Recorded Book 17, Page 354; Date Received by State Registrar AUG 17 1953

(Use typewriter and/or black ink)

Officiant should send this copy back to the County Recorder immediately.

Department of Public Health
Division of Vital Statistics
Boise, Idaho

STATE OF IDAHO

State File No. 5474
County File No. 158666

County of Shoshone

Marriage License

KNOW ALL MEN BY THIS CERTIFICATE: That any regularly ordained minister of the Gospel, authorized by the rites and usages of the church or denomination of Christians, Hebrews, or religious body of which he may be a member, or any Judge or Justice of the Peace, or competent officer to whom this may come, he not knowing of any lawful impediments thereto, is hereby authorized and empowered to solemnize the rites of Matrimony between:

GROOM		AND	BRIDE	
1. Full Name	Paul W. Hammock		9. Full Name	Carole Jean Sivara
2. Address:	Pinehurst (City) Shoshone (County) Idaho (State)		10. Address:	Pinehurst (City) Shoshone (County) Idaho (State)
3. Age	18		11. Age	19
4. Color or Race	W		12. Color or Race	W
5. Single	X		13. Single	X
6. Widowed			14. Widowed	
7. Divorced			15. Divorced	
8. Birthplace: City	Kellogg State Idaho		16. Maiden Name if previously married	
			17. Birthplace: City	Kellogg State Idaho

And to certify the same to said parties, or either of them under his hand and seal, in his ministerial or official capacity, and thereupon he is required to deliver this copy to the parties so married.

IN TESTIMONY WHEREOF, I have hereunto set my hand and affixed my official seal,

at Wallace, Shoshone County, Idaho,
this 31st day of July, A.D. 1953.

ANNA K. BATTICK
Recorder
Doreen Leppala
Deputy

Marriage Certificate

I, Ernest W. Stuchbery, a Baptist Minister of the Gospel, residing at Pinehurst, in the county of Shoshone in the State of Idaho, do certify that, in accordance with the authority on me conferred by the above license, I did on this 8th. day of August, in the year A.D. 1953 at Pinehurst, in the county of Shoshone, in the State of Idaho, solemnize the rites of matrimony between Paul W. Hammock of Pinehurst, in the county of Shoshone of the State of Idaho, and Carole Jean Sivara of Pinehurst, in the county of Shoshone of the state of ____, in the presence of Bernice M. Eisenberger and Robert G. McClain.

WITNESS My hand at the county aforesaid, this 8th. day of August, A.D. 1953.

In the presence of:
Mrs. Bernice M. Eisenberger Coeur d'Alene
and Robert G. McClain Pinehurst

Ernest W. Stuchbery

Date received by County Recorder 8/11/53 Signature Anna K. Battick County Recorder; Recorded Book 17, Page 351; Date Received by State Registrar AUG 17 1953

Department of Public Health
Division of Vital Statistics
Boise, Idaho

STATE OF IDAHO

State File No. 5475
County File No. 158714

(Use typewriter and/or black ink)

County of Shoshone

Marriage License

KNOW ALL MEN BY THIS CERTIFICATE: That any regularly ordained minister of the Gospel, authorized by the rites and usages of the church or denomination of Christians, Hebrews, or religious body of which he may be a member, or any Judge or Justice of the Peace, or competent officer to whom this may come, he not knowing of any lawful impediments thereto, is hereby authorized and empowered to solemnize the rites of Matrimony between:

GROOM		AND	BRIDE	
1. Full Name	Kenneth A. Thomas		9. Full Name	Norma Eileen Reinoso
2. Address:	Wallace (City) Shoshone (County) Idaho (State)		10. Address:	Wallace (City) Shoshone (County) Idaho (State)
3. Age	35		11. Age	23
4. Color or Race	W		12. Color or Race	W
5. Single	X		13. Single	
6. Widowed			14. Widowed	
7. Divorced			15. Divorced	X
8. Birthplace: City	Coeur d'Alene		16. Maiden Name if previously married	Norma Johnson
State	Idaho		17. Birthplace: City	Missoula
			State	Montana

And to certify the same to said parties, or either of them under his hand and seal, in his ministerial or official capacity, and thereupon he is required to deliver this copy to the parties so married.

IN TESTIMONY WHEREOF, I have hereunto set my hand and affixed my official seal,
at Wallace, Shoshone County, Idaho,
this 7th day of August, A.D. 1953.

ANNA K. BATTICK
Recorder
Doreen Leppala
Deputy

Marriage Certificate

I, Rev. Florence Cunningham, a Minister of the Gospel,
residing at Coeur d'Alene, in the county of Kootenai in the State of Idaho, do certify
that, in accordance with the authority on me conferred by the above license, I did on this 8th. day of Aug.,
in the year A.D. 1953 at Coeur d'Alene in the county of Kootenai, in the State of Idaho,
solemnize the rites of matrimony between Kenneth A. Thomas of Wallace,
in the county of Shoshone, of the State of Idaho,
and Norma Eileen Reinoso of Wallace, in the county of Shoshone,
of the state of Idaho, in the presence of Bato Caron and Evelyn Carver.

WITNESS My hand at the county aforesaid, this 8th day of Aug., A.D. 1953.

In the presence of:
Bato Caron
and
Evelyn Carver

Rev. Florence Cunningham

Officiant should send this copy back to the County Recorder immediately.

Date received by County Recorder AUG 12 1953; Signature Anna K. Battick County Recorder; Recorded Book 17, Page 356; Date Received by State Registrar AUG 17 1953

(Use typewriter and/or black ink)

Officiant should send this copy back to the County Recorder immediately.

Department of Public Health
Division of Vital Statistics
Boise, Idaho

STATE OF IDAHO

State File No. 5476
County File No. 158706

County of Shoshone

Marriage License

KNOW ALL MEN BY THIS CERTIFICATE: That any regularly ordained minister of the Gospel, authorized by the rites and usages of the church or denomination of Christians, Hebrews, or religious body of which he may be a member, or any Judge or Justice of the Peace, or competent officer to whom this may come, he not knowing of any lawful impediments thereto, is hereby authorized and empowered to solemnize the rites of Matrimony between:

GROOM		AND	BRIDE
1. Full Name	William Alonzo Zent	9. Full Name	Marion Loyal Case
2. Address:	Wallace (City) Shoshone (County) Idaho (State)	10. Address:	Wallace (City) Shoshone (County) Idaho (State)
3. Age 21 4. Color or Race W 5. Single X 6. Widowed 7. Divorced		11. Age 21 12. Color or Race W 13. Single X 14. Widowed 15. Divorced	
8. Birthplace: City	Wallace State Idaho	16. Maiden Name if previously married	
		17. Birthplace: City	Wallace, State Idaho

And to certify the same to said parties, or either of them under his hand and seal, in his ministerial or official capacity, and thereupon he is required to deliver this copy to the parties so married.

IN TESTIMONY WHEREOF, I have hereunto set my hand and affixed my official seal, at Wallace, Shoshone County, Idaho, this 7th day of August, A.D. 19 53.

ANNA K. BATTICK
Recorder

Doreen Leppala
Deputy

Marriage Certificate

I, Thomas William Howarth, an Episcopalian Clergyman, residing at Kellogg, in the county of Shoshone in the State of Idaho, do certify that, in accordance with the authority on me conferred by the above license, I did on this 9th day of August, in the year A.D. 19 53 at Wallace in the county of Shoshone, in the State of Idaho, solemnize the rites of matrimony between Mr. William Alonzo Zent of Wallace, in the county of Shoshone, of the State of Idaho, and Miss Marion Loyal Case of Wallace, in the county of Shoshone of the state of Idaho, in the presence of Mr. Norman Letchet and Mrs. Louise McGee.

WITNESS My hand at the county aforesaid, this 9th day of August, A.D. 19 53.

In the presence of:
Norman James Letchet
and
Mrs. John McGee

Thomas W. Howarth

Date received by County Recorder 8/10/53 Signature Anna K. Battick County Recorder; Recorded Book 17, Page 355 Date Received by State Registrar AUG 17 1953

Department of Public Health
Division of Vital Statistics
Boise, Idaho

STATE OF IDAHO

State File No. 5477
County File No. 158732

(Use typewriter and/or black ink)

County of Shoshone

Marriage License

KNOW ALL MEN BY THIS CERTIFICATE: That any regularly ordained minister of the Gospel, authorized by the rites and usages of the church or denomination of Christians, Hebrews, or religious body of which he may be a member, or any Judge or Justice of the Peace, or competent officer to whom this may come, he not knowing of any lawful impediments thereto, is hereby authorized and empowered to solemnize the rites of Matrimony between:

GROOM		AND	BRIDE	
1. Full Name	Glen Sheckler		9. Full Name	Charlotte Worsfold
2. Address:	Richland (City) Benton (County) Washington (State)		10. Address:	Kellogg (City) Shoshone (County) Idaho (State)
3. Age	24		11. Age	16
4. Color or Race	W		12. Color or Race	W
5. Single			13. Single	X
6. Widowed			14. Widowed	
7. Divorced	X		15. Divorced	
8. Birthplace: City	Oklahoma City		16. Maiden Name if previously married	
State	Oklahoma		17. Birthplace: City	Coeur d'Alene
			State	Idaho

And to certify the same to said parties, or either of them under his hand and seal, in his ministerial or official capacity, and thereupon he is required to deliver this copy to the parties so married.

IN TESTIMONY WHEREOF, I have hereunto set my hand and affixed my official seal, at Wallace, Shoshone County, Idaho, this 10th day of August, A.D. 19 53.

ANNA K. BATTICK
Recorder

Beverly J. Olson
Deputy

Marriage Certificate

I, Calvin J. Gould, a Justice of the Peace, residing at Wallace, in the county of Shoshone in the State of Idaho, do certify that, in accordance with the authority on me conferred by the above license, I did on this 10th day of August, in the year A.D. 19 53 at Wallace in the county of Shoshone, in the State of Idaho, solemnize the rites of matrimony between Glen Sheckler of Richland, in the county of Benton, of the State of Washington, and Charlotte Worsfold of Kellogg, in the county of Shoshone of the state of Idaho, in the presence of Leah Worsfold and C. W. Worsfold.

WITNESS My hand at the county aforesaid, this 10th day of August, A.D. 19 53.

In the presence of:
Leah L Worsfold
and
C. W. Worsfold

Calvin J. Gould

Officiant should send this copy back to the County Recorder immediately.

Date received by County Recorder 8/25/53 Signature Anna K. Battick County Recorder; Recorded Book 17, Page 357; Date Received by State Registrar SEP 17 1953

(Use typewriter and/or black ink)

Officiant should send this copy back to the County Recorder immediately.

Department of Public Health
Division of Vital Statistics
Boise, Idaho

STATE OF IDAHO

State File No. 5478
County File No. 158770

Marriage License

County of Shoshone

KNOW ALL MEN BY THIS CERTIFICATE: That any regularly ordained minister of the Gospel, authorized by the rites and usages of the church or denomination of Christians, Hebrews, or religious body of which he may be a member, or any Judge or Justice of the Peace, or competent officer to whom this may come, he not knowing of any lawful impediments thereto, is hereby authorized and empowered to solemnize the rites of Matrimony between:

GROOM		AND	BRIDE	
1. Full Name	Samuel Allen Taylor		9. Full Name	Alice Annette Woehl
2. Address:	Wallace (City) Shoshone (County) Idaho (State)		10. Address:	Mullan (City) Shoshone (County) Idaho (State)
3. Age 18	4. Color or Race W 5. Single X 6. Widowed 7. Divorced		11. Age 16	12. Color or Race W 13. Single X 14. Widowed 15. Divorced
8. Birthplace: City	Picher State Oklahoma		16. Maiden Name if previously married	
			17. Birthplace: City	Mallette County State South Dakota

And to certify the same to said parties, or either of them under his hand and seal, in his ministerial or official capacity, and thereupon he is required to deliver this copy to the parties so married.

IN TESTIMONY WHEREOF, I have hereunto set my hand and affixed my official seal,

at Wallace, Shoshone County, Idaho,
this 14th day of August, A.D. 19 53.

ANNA K. BATTICK
Recorder

Deputy

Marriage Certificate

I, Samuel F. Goldenman, a pastor of the American Lutheran Church residing at Mullan, in the county of Shoshone in the State of Idaho, do certify that, in accordance with the authority on me conferred by the above license, I did on this 15th day of August, in the year A.D. 1953 at Mullan in the county of Shoshone, in the State of Idaho, solemnize the rites of matrimony between Samuel Allen Taylor of Wallace, in the county of Shoshone, of the State of Idaho, and Alice Annette Woehl of Mullan, in the county of Shoshone of the state of Idaho, in the presence of Donald C. Bjerke and Kay L. Tiffney.

WITNESS My hand at the county aforesaid, this 15th day of August, A.D. 1953.

In the presence of:
Kay L. Tiffney
and
Donald C. Bjerke

S. F. Goldenman
Am. Lutheran Pastor.

Date received by County Recorder 8/18/53; Signature Anna K. Battick County Recorder; Recorded Book 17, Page 359; Date Received by State Registrar SEP 17 1953

Department of Public Health
Division of Vital Statistics
Boise, Idaho

STATE OF IDAHO

State File No. 5479
County File No. 158749

(Use typewriter and/or black ink)

County of Shoshone

Marriage License

KNOW ALL MEN BY THIS CERTIFICATE: That any regularly ordained minister of the Gospel, authorized by the rites and usages of the church or denomination of Christians, Hebrews, or religious body of which he may be a member, or any Judge or Justice of the Peace, or competent officer to whom this may come, he not knowing of any lawful impediments thereto, is hereby authorized and empowered to solemnize the rites of Matrimony between:

GROOM		AND	BRIDE	
1. Full Name	Clyde G. Lynn		9. Full Name	Mary G. Patano
2. Address:	Kellogg (City) Shoshone (County) Idaho (State)		10. Address:	Kellogg (City) Shoshone (County) Idaho (State)
3. Age	20		11. Age	21
4. Color or Race	W		12. Color or Race	W
5. Single	X		13. Single	X
6. Widowed			14. Widowed	
7. Divorced			15. Divorced	
8. Birthplace: City	Spokane		16. Maiden Name if previously married	
State	Washington		17. Birthplace: City	Kellogg
			State	Idaho

And to certify the same to said parties, or either of them under his hand and seal, in his ministerial or official capacity, and thereupon he is required to deliver this copy to the parties so married.

IN TESTIMONY WHEREOF, I have hereunto set my hand and affixed my official seal,
at Wallace, Shoshone County, Idaho,
this 13 day of August, A.D. 1953.

ANNA K. BATTICK
Recorder
Doreen Leppala
Deputy

Marriage Certificate

I, Francis L. Dowd, a Catholic Priest,
residing at Coeur d'Alene, in the county of Kootenai in the State of Idaho, do certify that, in accordance with the authority on me conferred by the above license, I did on this 15 day of August, in the year A.D. 1953 at Kellogg in the county of Shoshone, in the State of Idaho, solemnize the rites of matrimony between Clyde G. Lynn of Kellogg, in the county of Shoshone, of the State of Idaho, and Mary G. Patano of Kellogg, in the county of Shoshone of the state of Idaho, in the presence of William Sorenson and Jean Bellamy

WITNESS My hand at the county aforesaid, this 15 day of August, A.D. 1953

In the presence of:
William Sorenson
and
Jean Bellamy

Francis L. Dowd

Date received by County Recorder 8/20/53, Signature Anna K. Battick County Recorder; Recorded Book 17, Page 358; Date Received by State Registrar SEP 17 1953

Official: should send this copy back to the County Recorder immediately.

Department of Public Health
Division of Vital Statistics
Boise, Idaho

STATE OF IDAHO

State File No. 5480
County File No. 158663

County of Shoshone

Marriage License

KNOW ALL MEN BY THIS CERTIFICATE: That any regularly ordained minister of the Gospel, authorized by the rites and usages of the church or denomination of Christians, Hebrews, or religious body of which he may be a member, or any Judge or Justice of the Peace, or competent officer to whom this may come, he not knowing of any lawful impediments thereto, is hereby authorized and empowered to solemnize the rites of Matrimony between:

GROOM AND BRIDE

1. Full Name Charles W. Preston
2. Address: Wallace (City) Shoshone (County) Idaho (State)
3. Age 42 4. Color or Race W 5. Single ___ 6. Widowed ___ 7. Divorced X
8. Birthplace: City Logan State Montana

9. Full Name Agnes Preston
10. Address: Wallace (City) Shoshone (County) Idaho (State)
11. Age 36 12. Color or Race W 13. Single ___ 14. Widowed ___ 15. Divorced X
16. Maiden Name if previously married Agnes Matson
17. Birthplace: City Wardner State Idaho

And to certify the same to said parties, or either of them under his hand and seal, in his ministerial or official capacity, and thereupon he is required to deliver this copy to the parties so married.

IN TESTIMONY WHEREOF, I have hereunto set my hand and affixed my official seal, at Wallace, Shoshone County, Idaho, this 31st day of July, A.D. 1953.

ANNA K. BATTICK
Recorder

Doreen Teppala
Deputy

Marriage Certificate

I, Richard S. Philp, a Minister of the Gospel, residing at Wallace, in the county of Shoshone, in the State of Idaho, do certify that, in accordance with the authority on me conferred by the above license, I did on this 19th day of August, in the year A.D. 1953 at Wallace in the county of Shoshone, in the State of Idaho, solemnize the rites of matrimony between Charles W. Preston of Wallace, in the county of Shoshone, of the State of Idaho, and Agnes Preston of Wallace, in the county of Shoshone of the state of Idaho, in the presence of Frank J. Harper and Vera L. Harper

WITNESS My hand at the county aforesaid, this Nineteenth day of August, A.D. 1953

In the presence of:
Frank J. Harper
and Mrs. Vera L. Harper

Richard S. Philp

Date received by County Recorder 9/8/53; Signature Anna K. Battick County Recorder; Recorded Book 17, Page 350; Date Received by State Registrar SEP 17 1953

(Use typewriter and/or black ink)

Officiant should send this copy back to the County Recorder immediately.

Department of Public Health
Division of Vital Statistics
Boise, Idaho

STATE OF IDAHO

State File No. 5481
County File No. 158856

County of Shoshone

Marriage License

KNOW ALL MEN BY THIS CERTIFICATE: That any regularly ordained minister of the Gospel, authorized by the rites and usages of the church or denomination of Christians, Hebrews, or religious body of which he may be a member, or any Judge or Justice of the Peace, or competent officer to whom this may come, he not knowing of any lawful impediments thereto, is hereby authorized and empowered to solemnize the rites of Matrimony between:

GROOM		BRIDE
1. Full Name	Merle Snyder	9. Full Name Flossie Pears
2. Address:	Avery (City) Shoshone (County) Idaho (State)	10. Address: Avery (City) Shoshone (County) Idaho (State)
3. Age	63	11. Age 63
4. Color or Race	W	12. Color or Race W
5. Single		13. Single
6. Widowed		14. Widowed X
7. Divorced	X	15. Divorced
8. Birthplace: City	Shelby State Iowa	16. Maiden Name if previously married Flossie Ralston
		17. Birthplace: City Seattle State Washington

AND

And to certify the same to said parties, or either of them under his hand and seal, in his ministerial or official capacity, and thereupon he is required to deliver this copy to the parties so married.

IN TESTIMONY WHEREOF, I have hereunto set my hand and affixed my official seal,

at Wallace, Shoshone County, Idaho,
this 22nd day of August, A.D. 19 53.

ANNA K. BATTICK
Recorder

Delores Hunter
Deputy

Marriage Certificate

I, Samuel F. Goldenman, a pastor of the American Lutheran Church residing at Mullan, in the county of Shoshone in the State of Idaho, do certify that, in accordance with the authority on me conferred by the above license, I did on this 22nd day of August, in the year A.D. 1953 at Mullan in the county of Shoshone, in the State of Idaho, solemnize the rites of matrimony between Merle Snyder of Avery, in the county of Shoshone, of the State of Idaho, and Flossie Pears of Avery in the county of Shoshone of the state of Idaho, in the presence of Frank Lashell and Lavelle Lashell.

WITNESS My hand at the county aforesaid, this 22nd day of August, A.D. 1953.

In the presence of: Lavelle Lashell
and Frank A Lashell

S. F. Goldenman
E.V. Lutheran Pastor

Date received by County Recorder 8/25/53 Signature Anna K. Battick County Recorder; Recorded Book 17, Page 362; Date Received by State Registrar SEP 17 1953

(Use typewriter and/or black ink)

Officiant should send this copy back to the County Recorder immediately.

Department of Public Health
Division of Vital Statistics
Boise, Idaho

STATE OF IDAHO

State File No. 5482
County File No. 158788

(Use typewriter and/or black ink)

County of Shoshone

Marriage License

KNOW ALL MEN BY THIS CERTIFICATE: That any regularly ordained minister of the Gospel, authorized by the rites and usages of the church or denomination of Christians, Hebrews, or religious body of which he may be a member, or any Judge or Justice of the Peace, or competent officer to whom this may come, he not knowing of any lawful impediments thereto, is hereby authorized and empowered to solemnize the rites of Matrimony between:

GROOM		AND	BRIDE	
1. Full Name	William A. Drews		9. Full Name	Elaine Elizabeth Starke
2. Address:	Wallace (City) Shoshone (County) Idaho (State)		10. Address:	Silverton (City) Shoshone (County) Idaho (State)
3. Age	26		11. Age	18
4. Color or Race	W		12. Color or Race	W
5. Single	X		13. Single	X
6. Widowed			14. Widowed	
7. Divorced			15. Divorced	
8. Birthplace: City	Missoula		16. Maiden Name if previously married	
State	Montana		17. Birthplace: City	Grangeville
			State	Idaho

And to certify the same to said parties, or either of them under his hand and seal, in his ministerial or official capacity, and thereupon he is required to deliver this copy to the parties so married.

IN TESTIMONY WHEREOF, I have hereunto set my hand and affixed my official seal,
at Wallace, Shoshone County, Idaho,
this 15th day of August, A.D. 19 53.

ANNA K. BATTICK
Recorder
Delores Hunter
Deputy

Marriage Certificate

I, Patrick J. Ahern, a Catholic Priest,
residing at Wallace, in the county of Shoshone in the State of Idaho, do certify that, in accordance with the authority on me conferred by the above license, I did on this 22nd day of August,
in the year A.D. 1953 at Wallace in the county of Shoshone, in the State of Idaho,
solemnize the rites of matrimony between William A. Drews of Wallace,
in the county of Shoshone, of the State of Idaho,
and Elaine Elizabeth Starke of Silverton, in the county of Shoshone
of the state of Idaho, in the presence of Richard Labbe and Mrs Eugene Clark.

WITNESS My hand at the county aforesaid, this 22nd day of August, A.D. 1953.

In the presence of:
Richard Labbe
and Mrs. Eugene Clarke

Rev. P. J. Ahern

Officiant should send this copy back to the County Recorder immediately.

Date received by County Recorder 8/24/53 Signature ANNA K. BATTICK County Recorder; Recorded Book 17, Page 360; Date Received by State Registrar SEP 17 1953

(Use typewriter and/or black ink)

Officiant should send this copy back to the County Recorder immediately.

Department of Public Health
Division of Vital Statistics
Boise, Idaho

STATE OF IDAHO

State File No. 5483
County File No. 38848

County of Shoshone

Marriage License

KNOW ALL MEN BY THIS CERTIFICATE: That any regularly ordained minister of the Gospel, authorized by the rites and usages of the church or denomination of Christians, Hebrews, or religious body of which he may be a member, or any Judge or Justice of the Peace, or competent officer to whom this may come, he not knowing of any lawful impediments thereto, is hereby authorized and empowered to solemnize the rites of Matrimony between:

GROOM		AND	BRIDE	
1. Full Name	David Badten		9. Full Name	Nancy Fitze
2. Address:	Walkerville (City) Silver Bowl (County) Montana (State)		10. Address:	Butte (City) Silver Bowl (County) Montana (State)
3. Age	24		11. Age	21
4. Color or Race	W		12. Color or Race	W
5. Single	X		13. Single	
6. Widowed			14. Widowed	X
7. Divorced			15. Divorced	
8. Birthplace: City	Sheridan		16. Maiden Name if previously married	Nancy Jennings
State	Wyoming		17. Birthplace: City	Sidney
			State	Montana

And to certify the same to said parties, or either of them under his hand and seal, in his ministerial or official capacity, and thereupon he is required to deliver this copy to the parties so married.

IN TESTIMONY WHEREOF, I have hereunto set my hand and affixed my official seal,
at Wallace, Shoshone County, Idaho,
this 21st day of August, A.D. 19 53.

ANNA K. BATTICK
Recorder

Delores Hunter
Deputy

Marriage Certificate

I, Calvin J. Gould, a Justice of the Peace,
residing at Wallace, in the county of Shoshone in the State of Idaho, do certify
that, in accordance with the authority on me conferred by the above license, I did on this 24th day of August,
in the year A.D. 19 53 at Wallace in the county of Shoshone, in the State of Idaho,
solemnize the rites of matrimony between David Badten of Walkerville,
in the county of Silver Bowl, of the State of Montana,
and Nancy Fitze of Butte, in the county of Silver Bowl
of the state of Montana, in the presence of Mrs. Dorothy Fletcher and George Fletcher.

WITNESS My hand at the county aforesaid, this 24th day of August, A.D. 19 53.

In the presence of:
Mrs Dorothy Fletcher
and George D. Fletcher

Calvin J. Gould

Date received by County Recorder 8/25/53; Signature Anna K. Battick County Recorder; Recorded Book 17, Page 361; Date Received by State Registrar SEP 17 1953

5484

Department of Public Health
Division of Vital Statistics
Boise, Idaho

STATE OF IDAHO

State File No. 158609
County File No.

(Use typewriter and/or black ink)

County of Shoshone

Marriage License

KNOW ALL MEN BY THIS CERTIFICATE: That any regularly ordained minister of the Gospel, authorized by the rites and usages of the church or denomination of Christians, Hebrews, or religious body of which he may be a member, or any Judge or Justice of the Peace, or competent officer to whom this may come, he not knowing of any lawful impediments thereto, is hereby authorized and empowered to solemnize the rites of Matrimony between:

GROOM		AND	BRIDE	
1. Full Name	Joe McKinney		9. Full Name	Donna Mae Davie
2. Address:	Potlatch (City) Latah (County) Idaho (State)		10. Address:	Viola (City) Latah (County) Idaho (State)
3. Age 35 4. Color or Race W 5. Single 6. Widowed 7. Divorced X			11. Age 35 12. Color or Race W 13. Single 14. Widowed 15. Divorced X	
8. Birthplace: City	Greer State Idaho		16. Maiden Name if previously married	Donna Mae Fadness
			17. Birthplace: City	Decorah State Iowa

And to certify the same to said parties, or either of them under his hand and seal, in his ministerial or official capacity, and thereupon he is required to deliver this copy to the parties so married.

IN TESTIMONY WHEREOF, I have hereunto set my hand and affixed my official seal, at Wallace, Shoshone County, Idaho, this 27th day of July, A.D. 19 53.

ANNA K. BATTICK
Recorder

Delores Hunter
Deputy

Marriage Certificate

I, Calvin J. Gould, a Justice of the Peace residing at Wallace, in the county of Shoshone in the State of Idaho do certify that, in accordance with the authority on me conferred by the above license, I did on this 27th day of July in the year A.D. 19 53 at Wallace in the county of Shoshone, solemnize the rites of matrimony between Joe McKinney of Potlatch in the county of Latah, in the State of Idaho, and Donna Mae Davie of Viola in the county of Latah, of the State of Idaho, in the presence of Ralph C. Knutson and Gerald Everett.

WITNESS My hand at the county aforesaid, this 27th day of July, A.D. 19 53.

In the presence of: Ralph C. Knutson
and Gerald Everett

Calvin J. Gould

Date received by County Recorder 8/25/53 Signature Anna K. Battick County Recorder; Recorded Book 17, Page 345; Date Received by State Registrar SEP 17 1953

Officiant should send this copy back to the County Recorder immediately.

Department of Public Health
Division of Vital Statistics
Boise, Idaho

STATE OF IDAHO

State File No. 5485
County File No. 130672

County of Shoshone

Marriage License

KNOW ALL MEN BY THIS CERTIFICATE: That any regularly ordained minister of the Gospel, authorized by the rites and usages of the church or denomination of Christians, Hebrews, or religious body of which he may be a member, or any Judge or Justice of the Peace, or competent officer to whom this may come, he not knowing of any lawful impediments thereto, is hereby authorized and empowered to solemnize the rites of Matrimony between:

GROOM		AND	BRIDE	
1. Full Name	John P. Ghigleri		9. Full Name	Joy East
2. Address:	Wallace (City) Shoshone (County) Idaho (State)		10. Address:	Wallace (City) Shoshone (County) Idaho (State)
3. Age	23		11. Age	22
4. Color or Race	W		12. Color or Race	W
5. Single	X		13. Single	X
6. Widowed			14. Widowed	
7. Divorced			15. Divorced	
8. Birthplace: City	Wallace		16. Maiden Name if previously married	
State	Idaho		17. Birthplace: City	Wallace
			State	Idaho

And to certify the same to said parties, or either of them under his hand and seal, in his ministerial or official capacity, and thereupon he is required to deliver this copy to the parties so married.

IN TESTIMONY WHEREOF, I have hereunto set my hand and affixed my official seal,
at Wallace, Shoshone County, Idaho,
this 24th day of August, A.D. 19 53.

ANNA K. BATTICK
Recorder
Delores Hunter
Deputy

Marriage Certificate

I, PATRICK J. AHERN, a CATHOLIC PRIEST,
residing at WALLACE, in the county of SHOSHONE in the State of Idaho, do certify that, in accordance with the authority on me conferred by the above license, I did on this 29TH day of AUGUST, in the year A.D. 1953 at WALLACE in the county of SHOSHONE, in the State of Idaho, solemnize the rites of matrimony between JOHN P. GHIGLERI of WALLACE, in the county of SHOSHONE, of the State of IDAHO, and JOY EAST of WALLACE, in the county of SHOSHONE of the state of IDAHO, in the presence of WILLIAM N. DIRE and BETTY SMITH.

WITNESS My hand at the county aforesaid, this 29th day of AUGUST, A.D. 1953.

In the presence of:
William N. Dire
and Betty Smith

Rev. P. J. Ahern

Date received by County Recorder 9/8/53; Signature Anna K. Battick County Recorder; Recorded Book 17, Page 363; Date Received by State Registrar SEP 17 1953

(Use typewriter and/or black ink)

Officiant should send this copy back to the County Recorder immediately.

Department of Public Health
Division of Vital Statistics
Boise, Idaho

STATE OF IDAHO

State File No. 5486
County File No. 158901

(Use typewriter and/or black ink)

County of Shoshone

Marriage License

KNOW ALL MEN BY THIS CERTIFICATE: That any regularly ordained minister of the Gospel, authorized by the rites and usages of the church or denomination of Christians, Hebrews, or religious body of which he may be a member, or any Judge or Justice of the Peace, or competent officer to whom this may come, he not knowing of any lawful impediments thereto, is hereby authorized and empowered to solemnize the rites of Matrimony between:

GROOM		AND	BRIDE	
1. Full Name	John Wayne Jutila		9. Full Name	Charlotte Phoebe Boyer
2. Address:	Mullan (City) Shoshone (County) Idaho (State)		10. Address:	Mullan (City) Shoshone (County) Idaho (State)
3. Age 22	4. Color or Race W 5. Single X 6. Widowed 7. Divorced		11. Age 20	12. Color or Race W 13. Single X 14. Widowed 15. Divorced
8. Birthplace: City	Mullan State Idaho		16. Maiden Name if previously married	
			17. Birthplace: City	Butte State Montana

And to certify the same to said parties, or either of them under his hand and seal, in his ministerial or official capacity, and thereupon he is required to deliver this copy to the parties so married.

IN TESTIMONY WHEREOF, I have hereunto set my hand and affixed my official seal,
at Wallace, Shoshone County, Idaho,
this 28th day of August, A.D. 1953.

ANNA K. BATTICK
Recorder
Doreen Leppala
Deputy

Marriage Certificate

I, D. E. Moore, a Minister of the Gospel,
residing at Wallace, in the county of Shoshone in the State of Idaho, do certify
that, in accordance with the authority on me conferred by the above license, I did on this 30th day of Aug,
in the year A.D. 1953 at Mullan in the county of Shoshone in the State of Idaho,
solemnize the rites of matrimony between John Wayne Jutila of Mullan,
in the county of Shoshone of the State of Idaho,
and Charlotte P. Boyer of Mullan, in the county of Shoshone
of the state of Idaho, in the presence of D. Jutila and Mary Boyer.

WITNESS My hand at the county aforesaid, this 30th day of Aug, A.D. 1953.

In the presence of:
D. Jutila
and Mary Boyer

D. E. Moore.

Officiant should send this copy back to the County Recorder immediately.

Date received by County Recorder 9/2/53; Signature Anna K. Battick County Recorder; Recorded Book 17, Page 365; Date Received by State Registrar SEP 17 1953

(Use typewriter and/or black ink)

Officiant should send this copy back to the County Recorder immediately.

Department of Public Health
Division of Vital Statistics
Boise, Idaho

STATE OF IDAHO

State File No. 5487
County File No. 177

County of Teton

Marriage License

KNOW ALL MEN BY THIS CERTIFICATE: That any regularly ordained minister of the Gospel, authorized by the rites and usages of the church or denomination of Christians, Hebrews, or religious body of which he may be a member, or any Judge or Justice of the Peace, or competent officer to whom this may come, he not knowing of any lawful impediments thereto, is hereby authorized and empowered to solemnize the rites of Matrimony between:

GROOM		BRIDE
1. Full Name	Orval J. Reece	9. Full Name Grace H. Wagnner
2. Address:	Felt (City) Teton (County) Idaho (State)	10. Address: Driggs (City) Teton (County) Idaho (State)
3. Age	24	11. Age 23
4. Color or Race	Wh	12. Color or Race Wh
5. Single	X	13. Single
6. Widowed		14. Widowed
7. Divorced		15. Divorced X
8. Birthplace: City	Driggs	16. Maiden Name if previously married Grace Hartshorn
State	Idaho	17. Birthplace: City Gillette State Wyoming

And to certify the same to said parties, or either of them under his hand and seal, in his ministerial or official capacity, and thereupon he is required to deliver this copy to the parties so married.

IN TESTIMONY WHEREOF, I have hereunto set my hand and affixed my official seal, at Driggs, Teton County, Idaho, this 7th day of August A.D. 19 53.

Dwight L. Stone
Recorder
Lucile D. Edelman
Deputy

Marriage Certificate

I, Edgar Cordon, a Probate Judge, residing at Driggs, in the county of Teton in the State of Idaho, do certify that, in accordance with the authority on me conferred by the above license, I did on this 9th day of August, in the year A.D. 1953 at Driggs in the county of Teton, in the State of Idaho, solemnize the rites of matrimony between Orval J. Reece of Felt, in the county of Teton, of the State of Idaho, and Grace H. Wagnner of Driggs, in the county of Teton of the state of Idaho, in the presence of Rosco Reece and Sherman Hartshorn.

WITNESS My hand at the county aforesaid, this 9th day of August, A.D. 1953.

In the presence of:
Rosco Reece
and Sherman Hartshorn

Edgar Cordon

Date received by County Recorder 8-10-53; Signature Dwight L. Stone County Recorder; Recorded Book 70, Page 90; Date Received by State Registrar AUG 19 1953

51664

STATE of IDAHO } ss
COUNTY of TETON }

Filed for Record at the Request of

Edgar Cordon

at 3.0 Minutes past 4

O'clock P.M. this 10th

day of Aug. 1953

and Recorded in Book 20

of Marriages page

Records of Teton, County

State of Idaho.

Dwight B. Steed

Recorder

By Lucile D. Eddleman

Deputy

N. C.

(Use typewriter and/or black ink)

Department of Public Health
Division of Vital Statistics
Boise, Idaho

STATE OF IDAHO

State File No. 5488
County File No. 178

County of Teton

Marriage License

KNOW ALL MEN BY THIS CERTIFICATE: That any regularly ordained minister of the Gospel, authorized by the rites and usages of the church or denomination of Christians, Hebrews, or religious body of which he may be a member, or any Judge or Justice of the Peace, or competent officer to whom this may come, he not knowing of any lawful impediments thereto, is hereby authorized and empowered to solemnize the rites of Matrimony between:

GROOM		AND	BRIDE	
1. Full Name	Harold M. Byrne		9. Full Name	Ila Woolstenhulme
2. Address:	Victor (City) Teton (County) Idaho (State)		10. Address:	Driggs (City) Teton (County) Idaho (State)
3. Age	21		11. Age	19
4. Color or Race	W		12. Color or Race	W
5. Single	X		13. Single	X
6. Widowed			14. Widowed	
7. Divorced			15. Divorced	X
8. Birthplace: City	Driggs State Idaho		16. Maiden Name if previously married	Ila Woolstenhulme
			17. Birthplace: City	Rexburg State Idaho

And to certify the same to said parties, or either of them under his hand and seal, in his ministerial or official capacity, and thereupon he is required to deliver this copy to the parties so married.

IN TESTIMONY WHEREOF, I have hereunto set my hand and affixed my official seal, at Driggs, Teton County, Idaho, this 8 day of August, A.D. 19 53.

Dwight C. Stone
Recorder

Deputy

Marriage Certificate

I, Dwight C. Stone, Elder of the Church of Jesus Christ of Latter Day Saints residing at Driggs, in the county of Teton in the State of Idaho, do certify that, in accordance with the authority on me conferred by the above license, I did on this 9 day of August, in the year A.D. 1953 at Victor in the county of Teton, in the State of Idaho, solemnize the rites of matrimony between Harold M. Byrne of Victor, in the county of Teton, of the State of Idaho, and Ila Woolstenhulme of Driggs, in the county of Teton of the state of Idaho, in the presence of Arla Mae Byrne and Merlin R. Byrne.

WITNESS My hand at the county aforesaid, this 9 day of August, A.D. 1953.

In the presence of:
Arla Mae Byrne
and Merlin R. Byrne

Dwight C. Stone

Officiant should send this copy back to the County Recorder immediately.

Date received by County Recorder 8-10-53; Signature Dwight C. Stone County Recorder; Recorded Book 70, Page 90; Date Received by State Registrar AUG 19 1953

51666

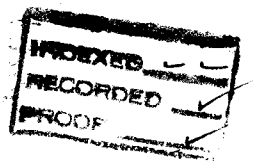

STATE of IDAHO }
COUNTY of TETON } ss

Filed for Record at the Request of

Dwight C Stone

at 25 Minutes past 2

O'clock P.M. this 11th

day of Aug. 1952

and Recorded in Book 70

of Marriages page

Records of Teton, County

State of Idaho.

Recorder

By Lucile D. Edlefsen

n.c.

Deputy

Department of Public Health
Division of Vital Statistics
Boise, Idaho

STATE OF IDAHO

State File No. 5489
County File No. 179

(Use typewriter and/or black ink)

County of Teton

Marriage License

KNOW ALL MEN BY THIS CERTIFICATE: That any regularly ordained minister of the Gospel, authorized by the rites and usages of the church or denomination of Christians, Hebrews, or religious body of which he may be a member, or any Judge or Justice of the Peace, or competent officer to whom this may come, he not knowing of any lawful impediments thereto, is hereby authorized and empowered to solemnize the rites of Matrimony between:

GROOM		BRIDE
1. Full Name	William M. O'Keefe	9. Full Name Sylvia Ingraham
2. Address: City	Swan Valley	10. Address: City Swan Valley
County	Bonneville	County Bonneville
State	Idaho	State Idaho
3. Age	22	11. Age 18
4. Color or Race	Wh	12. Color or Race Wh
5. Single	X	13. Single X
6. Widowed		14. Widowed
7. Divorced		15. Divorced
8. Birthplace: City	Missoula	16. Maiden Name if previously married
State	Montana	17. Birthplace: City Glendive
		State Montana

AND

And to certify the same to said parties, or either of them under his hand and seal, in his ministerial or official capacity, and thereupon he is required to deliver this copy to the parties so married.

IN TESTIMONY WHEREOF, I have hereunto set my hand and affixed my official seal, at Driggs, Teton County, Idaho, this 13th day of August, A.D. 19 53.

Dwight C. Stone
Recorder

Lucile D. Edlefsen
Deputy

Marriage Certificate

I, Edgar Cordon, a Probate Judge, residing at Driggs, in the county of Teton in the State of Idaho, do certify that, in accordance with the authority on me conferred by the above license, I did on this 13th day of August, in the year A.D. 1953 at Driggs in the county of Teton, in the State of Idaho, solemnize the rites of matrimony between William M. O'Keefe of Swan Valley, in the county of Bonneville, of the State of Idaho, and Sylvia Ingraham of Swan Valley, in the county of Teton of the state of Idaho, in the presence of Emmet O'Keefe and Shirley O'Keefe.

WITNESS My hand at the county aforesaid, this 13th day of August, A.D. 19 53.

In the presence of:
Emmett O'Keefe
and Shirley O'Keefe

Edgar Cordon

Officiant should send this copy back to the County Recorder immediately.

Date received by County Recorder 8-13-53; Signature Dwight C. Stone County Recorder; Recorded Book 70, Page 91; Date Received by State Registrar AUG 19 1953

51671

STATE of IDAHO
COUNTY of TETON ss
Filed for Record at the Request of
Jh^m O'Keefe
at 10 Minutes past 1
O'clock P.M. this 13th
day of Aug 1953
and Recorded in Book 70
of Marriages page 91
Records of Teton, County
State of Idaho.

Recorder
By: Lucile D. Edelman
Deputy

5490

Department of Public Health
Division of Vital Statistics
Boise, Idaho

STATE OF IDAHO

County File No. 180

(Use typewriter and/or black ink)

County of Teton

Marriage License

KNOW ALL MEN BY THIS CERTIFICATE: That any regularly ordained minister of the Gospel, authorized by the rites and usages of the church or denomination of Christians, Hebrews, or religious body of which he may be a member, or any Judge or Justice of the Peace, or competent officer to whom this may come, he not knowing of any lawful impediments thereto, is hereby authorized and empowered to solemnize the rites of Matrimony between:

GROOM		BRIDE
1. Full Name	C. Duane Eck	9. Full Name Lois Mary Peterson
2. Address:	Felt (City) Teton (County) Idaho (State)	10. Address: Driggs (City) Teton (County) Idaho (State)
3. Age	18	11. Age 16
4. Color or Race	Wh	12. Color or Race Wh
5. Single	X	13. Single X
6. Widowed		14. Widowed
7. Divorced		15. Divorced
8. Birthplace: City	Hettinger State No. Dakota	16. Maiden Name if previously married
		17. Birthplace: City Rexburg State Idaho

And to certify the same to said parties, or either of them under his hand and seal, in his ministerial or official capacity, and thereupon he is required to deliver this copy to the parties so married.

IN TESTIMONY WHEREOF, I have hereunto set my hand and affixed my official seal, at Driggs, Teton County, Idaho, this 14th day of August, A.D. 19 53.

Dwight B Stone
Recorder

Lucile D. Edlefsen
Deputy

Marriage Certificate

I, Paul Delaney, a Bishop in the L.D.S. Church, residing at Driggs, in the county of Teton in the State of Idaho, do certify that, in accordance with the authority on me conferred by the above license, I did on this 16 day of August, in the year A.D. 19 53 at Driggs in the county of Teton, in the State of Idaho, solemnize the rites of matrimony between C. Duane Eck of Felt, in the county of Teton, of the State of Idaho, and Lois Mary Peterson of Driggs, in the county of Teton of the state of Idaho, in the presence of Byron Harris and Howard Eck.

WITNESS My hand at the county aforesaid, this 16 day of August, A.D. 19 53.

In the presence of:

Byron Harris

and Howard Eck

Paul T. Delaney

AUG 22 1953

(This copy for the Bride and Groom)

Form DPH-48027

51680

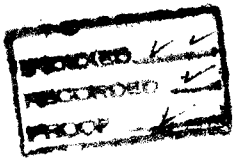

STATE of IDAHO)
COUNTY of TETON) ss
Filed for Record at the Request of
Paul Delaney
at 10 Minutes past 9
O'clock A.M. this 18th
day of Aug 1953
and Recorded in Book 20
of Marriages page 91
Records of Teton, County
State of Idaho.

Dwight L. Stone
Recorder
By Lucile D. Eddleman
Deputy

M. C.

(Use typewriter and/or black ink)

Officiant should send this copy back to the County Recorder immediately.

Department of Public Health
Division of Vital Statistics
Boise, Idaho

STATE OF IDAHO

State File No. 5491
County File No.

181

County of Teton

Marriage License

KNOW ALL MEN BY THIS CERTIFICATE: That any regularly ordained minister of the Gospel, authorized by the rites and usages of the church or denomination of Christians, Hebrews, or religious body of which he may be a member, or any Judge or Justice of the Peace, or competent officer to whom this may come, he not knowing of any lawful impediments thereto, is hereby authorized and empowered to solemnize the rites of Matrimony between:

GROOM		BRIDE
1. Full Name	Dix K. Waddell	9. Full Name Mary Jean Murdock
2. Address:	Driggs (City) Teton (County) Idaho (State)	10. Address: Driggs (City) Teton (County) Idaho (State)
3. Age	20	11. Age 19
4. Color or Race	Wh	12. Color or Race Wh
5. Single	X	13. Single X
6. Widowed		14. Widowed
7. Divorced		15. Divorced
8. Birthplace: City	Driggs State Idaho	16. Maiden Name if previously married
		17. Birthplace: City Sugar State Idaho

And to certify the same to said parties, or either of them under his hand and seal, in his ministerial or official capacity, and thereupon he is required to deliver this copy to the parties so married.

IN TESTIMONY WHEREOF, I have hereunto set my hand and affixed my official seal, at Driggs, Teton County, Idaho, this 21st day of August A.D. 19 53.

Dwight L. Stone
Recorder

Lucile D. Eddlefsen
Deputy

Marriage Certificate

I, WILLIAM L. KILLPACK, a an Elder of the Church of Jesus Christ of Latter-day Saints, residing at Idaho Falls, in the county of Bonneville in the State of Idaho, do certify that, in accordance with the authority on me conferred by the above license, I did on this 26th day of August, in the year A.D. 19 53 at Idaho Falls in the county of Bonneville, in the State of Idaho, solemnize the rites of matrimony between Dix K Waddell of Driggs, in the county of Teton, of the State of Idaho, and Mary Jean Murdock of Driggs, in the county of Teton of the state of Idaho, in the presence of D. Keith Waddell and William Knight.

WITNESS My hand at the county aforesaid, this 26th day of August, A.D. 1953.

In the presence of:
D. Keith Waddell
and Wm Knight

William L. Killpack

Date received by County Recorder 8-29-53; Signature Dwight L. Stone County Recorder; Recorded Book 70, Page 92; Date Received by State Registrar AUG 31 1953

5170

INDEXED
RECORDED
PROOF

STATE of IDAHO)
COUNTY of TETON) ss

Filed for Record at the Request of

H. L. Killpack

at 23 Minutes past 9

O'clock A.M. this 29th

day of Aug 19 53

and Recorded in Book 70

of Marriage page

Records of Teton, County

State of Idaho.

Recorder

By Lucile D. Eddleston

Deputy

(Use typewriter and/or black ink)

Department of Public Health
Division of Vital Statistics
Boise, Idaho

STATE OF IDAHO

State File No. 5492
County File No. _____

182

County of Teton

Marriage License

KNOW ALL MEN BY THIS CERTIFICATE: That any regularly ordained minister of the Gospel, authorized by the rites and usages of the church or denomination of Christians, Hebrews, or religious body of which he may be a member, or any Judge or Justice of the Peace, or competent officer to whom this may come, he not knowing of any lawful impediments thereto, is hereby authorized and empowered to solemnize the rites of Matrimony between:

GROOM			AND	BRIDE		
1. Full Name	Blaine Stowell Butler			9. Full Name	Barbara W. Gillette	
2. Address:	Driggs (City)	Teton (County)	Idaho (State)	10. Address:	Victor (City)	Teton (County)	Idaho (State)
3. Age 23	4. Color or Race Wh	5. Single X	6. Widowed ___	7. Divorced ___	11. Age 22	12. Color or Race Wh	13. Single X	14. Widowed ___	15. Divorced ___
8. Birthplace: City	Driggs	State	Idaho		16. Maiden Name if previously married				
					17. Birthplace: City	Victor	State	Idaho	

And to certify the same to said parties, or either of them under his hand and seal, in his ministerial or official capacity, and thereupon he is required to deliver this copy to the parties so married.

IN TESTIMONY WHEREOF, I have hereunto set my hand and affixed my official seal,

at Driggs, Teton County, Idaho,
this 26th day of August, A.D. 19 53.

Dwight B Stone
Recorder
Lucile D. Eskelsen
Deputy

ALBERT CHOULES

Marriage Certificate

I, _____, a An Elder of the Church of Jesus Christ of Latter-day Saints,
residing at Idaho Falls, in the county of Bonneville in the State of Idaho, do certify that, in accordance with the authority on me conferred by the above license, I did on this 28th day of August, in the year A.D. 19 53 at Idaho Falls in the county of Bonneville, in the State of Idaho, solemnize the rites of matrimony between Blaine Stowell Butler of Driggs, in the county of Teton, of the State of Idaho, and Barbara W Gillette of Victor, in the county of Teton of the state of Idaho, in the presence of F. C. Gillette and Asa M. Butler.

WITNESS My hand at the county aforesaid, this 28th day of August, A.D. 19 53.

In the presence of: F C Gillette
and Asa M Butler

Allen V Chaules

Date received by County Recorder 8-29-53 Signature Dwight B Stone County Recorder; Recorded Book 10 Page 92; Date Received by State Registrar AUG 31 1953

Officiant should send this copy back to the County Recorder immediately.

5170

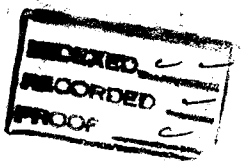

STATE of IDAHO } ss
COUNTY of TETON }

Filed for Record at the Request of

K. L. Kilpack

at 20 Minutes past 9

O'clock A. M. this 29th

day of Aug 1953

and Recorded in Book 70

of Marriages page

Records of Teton, County

State of Idaho.

Recorder

By Lucile D. Eddington

Deputy

Department of Public Health
Division of Vital Statistics
Boise, Idaho

STATE OF IDAHO

State File No. 5493
County File No. 2156

County of TWIN FALLS

Marriage License

KNOW ALL MEN BY THIS CERTIFICATE: That any regularly ordained minister of the Gospel, authorized by the rites and usages of the church or denomination of Christians, Hebrews, or religious body of which he may be a member, or any Judge or Justice of the Peace, or competent officer to whom this may come, he not knowing of any lawful impediments thereto, is hereby authorized and empowered to solemnize the rites of Matrimony between:

GROOM AND BRIDE

1. Full Name JACK THOMAS BULLOCK
2. Address: Jerome (City) Jerome (County) Idaho (State)
3. Age 20 4. Color or Race W 5. Single X 6. Widowed 7. Divorced
8. Birthplace: City Twin Falls State Idaho

9. Full Name ANICE LAURA POSEY
10. Address: Jerome (City) Jerome (County) Idaho (State)
11. Age 16 12. Color or Race W 13. Single X 14. Widowed 15. Divorced
16. Maiden Name if previously married
17. Birthplace: City Jerome State Idaho

And to certify the same to said parties, or either of them under his hand and seal, in his ministerial or official capacity, and thereupon he is required to deliver this copy to the parties so married.

IN TESTIMONY WHEREOF, I have hereunto set my hand and affixed my official seal, at Twin Falls, Twin Falls County, Idaho, this 28th day of May A.D. 1953.

T. W. Stivers
T.W. Stivers Recorder

Deputy

Marriage Certificate

I, James Donald Crego, an ordained Methodist Minister residing at Jerome, in the county of Jerome in the State of Idaho, do certify that, in accordance with the authority on me conferred by the above license, I did on this 29th day of May, in the year A.D. 1953 at Byron R. Posey's home in the county of Jerome, in the State of Idaho, solemnize the rites of matrimony between Jack Thomas Bullock of Jerome, in the county of Jerome, of the State of Idaho, and Anice Laura Posey of Jerome, in the county of Jerome of the state of Idaho, in the presence of Mrs Amanda Mulkey and Byron R Posey.

WITNESS My hand at the county aforesaid, this 29th day of May, A.D. 1953.

In the presence of:
Mary Amanda Mulkey
and Byron R Posey

James Donald Crego

Date received by County Recorder 8-6-53; Signature T. W. Stivers County Recorder; Recorded Book 21, Page 57; Date Received by State Registrar SEP 9 - 1953
by Helen Porterfield Deputy.

(Use typewriter and/or black ink)

Officiant should send this copy back to the County Recorder immediately.

Jack Thomas Bullock
to
Anice Laura Posey

[illegible] OF IDAHO }
[illegible] Twin Falls } ss.

I hereby certify that this instrument filed for record at the request of James Donald Craig D 9:50 o'clock, AM. this AUG 6 - 1953 in my office and duly recorded in book 21 of Marriages page 57

T. W. STIVER
Ex-Officio Recorder

Helen Porterfield
Deputy

Fee $ --

Return to

5-29

(Use typewriter and/or black ink)

Officiant should send this copy back to the County Recorder immediately.

Department of Public Health
Division of Vital Statistics
Boise, Idaho

STATE OF IDAHO

State File No. 5494
County File No. 2230

County of TWIN FALLS

Marriage License

KNOW ALL MEN BY THIS CERTIFICATE: That any regularly ordained minister of the Gospel, authorized by the rites and usages of the church or denomination of Christians, Hebrews, or religious body of which he may be a member, or any Judge or Justice of the Peace, or competent officer to whom this may come, he not knowing of any lawful impediments thereto, is hereby authorized and empowered to solemnize the rites of Matrimony between:

GROOM		BRIDE
1. Full Name	NEAL H. MORRISON	9. Full Name ROBERTA L. CARMICHAEL
2. Address:	Twin Falls (City) Twin Falls (County) Idaho (State)	10. Address: Twin Falls (City) Twin Falls (County) Idaho (State)
3. Age 21 4. Color or Race W 5. Single X 6. Widowed 7. Divorced		11. Age 19 12. Color or Race W 13. Single X 14. Widowed 15. Divorced
8. Birthplace: City Twin Falls State Idaho		16. Maiden Name if previously married 17. Birthplace: City Falls City State Nebraska

And to certify the same to said parties, or either of them under his hand and seal, in his ministerial or official capacity, and thereupon he is required to deliver this copy to the parties so married.

IN TESTIMONY WHEREOF, I have hereunto set my hand and affixed my official seal,
at Twin Falls Twin Falls County, Idaho,
this 24th day of July A.D. 19 53.

T.W. Stivers Recorder

Deputy

Marriage Certificate

I, Richard DeVilliers, a minister,
residing at Twin Falls, in the county of Twin Falls in the State of Idaho, do certify that, in accordance with the authority on me conferred by the above license, I did on this 26th day of July,
in the year A.D. 1953 at Twin Falls in the county of Twin Falls, in the State of Idaho,
solemnize the rites of matrimony between Neal H. Morrison of Twin Falls,
in the county of Twin Falls, of the State of Idaho,
and Roberta L. Carmichael of Twin Falls, in the county of Twin Falls
of the state of Idaho, in the presence of Patricia Morrison and Bob Fulton.

WITNESS My hand at the county aforesaid, this 26th day of July, A.D. 1953.

In the presence of:
Patricia Morrison
and Bob Fulton

Richard DeVilliers

Date received by County Recorder 8-18-53; Signature T.W. Stivers County Recorder; Recorded Book 21, Page 74; Date Received by State Registrar SEP 9 - 1953

By Elsie Crawley Deputy

Neal H Morrison

to

Roberta L Carmichael

STATE OF IDAHO }
County of Twin Falls } ss.

I hereby certify that this instrume
filed for record at the request of .....
Richard De Villiers
AUG 18 1953
9:13 o'clock A.M. this .....
in my office and duly recorded in book
21 of Marriages page 70
T. W. STIVERS
Ex-Officio Recorder
Deputy

Fee $ - -

Return to

7-26

Department of Public Health
Division of Vital Statistics
Boise, Idaho

STATE OF IDAHO

State File No. 5495
County File No. 2231

County of Twin Falls

Marriage License

KNOW ALL MEN BY THIS CERTIFICATE: That any regularly ordained minister of the Gospel, authorized by the rites and usages of the church or denomination of Christians, Hebrews, or religious body of which he may be a member, or any Judge or Justice of the Peace, or competent officer to whom this may come, he not knowing of any lawful impediments thereto, is hereby authorized and empowered to solemnize the rites of Matrimony between:

GROOM AND BRIDE

1. Full Name GEORGE NAUMAN Jr.
2. Address: Hansen (City) Twin Falls (County) Idaho (State)
3. Age 23 4. Color or Race W 5. Single X 6. Widowed ___ 7. Divorced ___
8. Birthplace: City Barryville State Arkansas

9. Full Name NANETTE ARMENT
10. Address: Hansen (City) Twin Falls (County) Idaho (State)
11. Age 22 12. Color or Race W 13. Single X 14. Widowed ___ 15. Divorced ___
16. Maiden Name if previously married ___
17. Birthplace: City Hansen State Idaho

And to certify the same to said parties, or either of them under his hand and seal, in his ministerial or official capacity, and thereupon he is required to deliver this copy to the parties so married.

IN TESTIMONY WHEREOF, I have hereunto set my hand and affixed my official seal, at Twin Falls, Twin Falls County, Idaho, this 25th day of July, A.D. 1953.

T. W. Stivers
Recorder

Helen Porterfield
Deputy

Marriage Certificate

I, Elder J. L. Wisdom, a Duly Ordained Minister residing at Hansen, in the county of Twin Falls in the State of Idaho, do certify that, in accordance with the authority on me conferred by the above license, I did on this 31st day of July, in the year A.D. 1953 at Hansen in the county of Twin Falls, in the State of Idaho, solemnize the rites of matrimony between George Nauman Jr. of Hansen, in the county of Twin Falls, of the State of Idaho, and Nanette Arment of Hansen, in the county of Twin Falls of the state of Idaho, in the presence of Jal R. Nauman and Patsy Arment.

WITNESS My hand at the county aforesaid, this 31st day of July, A.D. 1953.

In the presence of: Jal R. Nauman
and Patsy Arment

Elder J. L. Wisdom

Date received by County Recorder 8-4-53 Signature T. W. Stivers by Helen Porterfield Deputy County Recorder; Recorded Book 21, Page 55; Date Received by State Registrar SEP 9 - 1953

(Use typewriter and/or black ink)

Officiant should send this copy back to the County Recorder immediately.

Deed

George Hauman Jr

to

Jannette Arment

STATE OF IDAHO }
County of Twin Falls } ss

I hereby certify that this instrument filed for record at the request of Elder J. L. Wisdom

9:00 o'clock, A.M. this AUG 4 - 1953 in my office and duly recorded in book 21 of Marriages page 55

T. W. STIVERS
Ex-Officio Recorder

Helen Partington
Deputy

Fee $ —

Return to

Department of Public Health
Division of Vital Statistics
Boise, Idaho

STATE OF IDAHO

State File No. 5496
County File No. 2233

County of Twin Falls

Marriage License

KNOW ALL MEN BY THIS CERTIFICATE: That any regularly ordained minister of the Gospel, authorized by the rites and usages of the church or denomination of Christians, Hebrews, or religious body of which he may be a member, or any Judge or Justice of the Peace, or competent officer to whom this may come, he not knowing of any lawful impediments thereto, is hereby authorized and empowered to solemnize the rites of Matrimony between:

GROOM		AND	BRIDE	
1. Full Name	HAROLD LONG		9. Full Name	SARA DORENE CLARK
2. Address:	Buhl (City) Twin Falls (County) Idaho (State)		10. Address:	Wendell (City) Jerome (County) Idaho (State)
3. Age 18	4. Color or Race W	5. Single X 6. Widowed 7. Divorced	11. Age 15	12. Color or Race W 13. Single X 14. Widowed 15. Divorced
8. Birthplace: City	Pottersville State Missouri		16. Maiden Name if previously married	
			17. Birthplace: City	Castleford State Idaho

And to certify the same to said parties, or either of them under his hand and seal, in his ministerial or official capacity, and thereupon he is required to deliver this copy to the parties so married.

IN TESTIMONY WHEREOF, I have hereunto set my hand and affixed my official seal, at Twin Falls Twin Falls County, Idaho, this 31st day of July, A.D. 1953.

T W STIVERS
Recorder
Edris Saunders
Deputy

Marriage Certificate

I, Rheuban Fox, a Minister of The Church of Christ, residing at Buhl Idaho, in the county of Twin Falls in the State of Idaho, do certify that, in accordance with the authority on me conferred by the above license, I did on this 31st day of July, in the year A.D. 1953 at Buhl Idaho in the county of Twin Falls, in the State of Idaho, solemnize the rites of matrimony between Harold Long of Buhl Idaho, in the county of Twin Falls, of the State of Idaho, and Sara Dorene Clark of Wendell Idaho, in the county of Jerome of the state of Idaho, in the presence of Harris Clark and Ruby Clark.

WITNESS My hand at the county aforesaid, this 31st day of July, A.D. 1953.

In the presence of:
Harris C. Clark
and
Ruby Clark

Rheuban Fox Minister

Date received by County Recorder 8/3/53; Signature T. W. Stivers County Recorder; by Margaret Jones

Recorded Book 21, Page 54; Date Received by State Registrar SEP 9 - 1953

(Use typewriter and/or black ink)

Officiant should send this copy back to the County Recorder immediately.

NOV 23 2004

429156

Harold Long
to
Sara Dorene Clark

STATE OF IDAHO } ss.
County of Twin Falls }

I hereby certify that this instrument was filed for record at the request of Rheuban Fox AUG 3 - 1953 12:56 o'clock, P.M. this ..... in my office and duly recorded in book 21 of Marriages page 54

T. W. STIVERS
Ex-Officio Recorder

Margaret Jones
Deputy

Fee $ —

Return to

7-31

Department of Public Health
Division of Vital Statistics
Boise, Idaho

STATE OF IDAHO

State File No. 5497
County File No. 2236

(Use typewriter and/or black ink)

County of Twin Falls

Marriage License

KNOW ALL MEN BY THIS CERTIFICATE: That any regularly ordained minister of the Gospel, authorized by the rites and usages of the church or denomination of Christians, Hebrews, or religious body of which he may be a member, or any Judge or Justice of the Peace, or competent officer to whom this may come, he not knowing of any lawful impediments thereto, is hereby authorized and empowered to solemnize the rites of Matrimony between:

GROOM		AND	BRIDE	
1. Full Name	HAROLD THOMAS HAWK		9. Full Name	BEVERLEY ANN SIREN
2. Address:	Twin Falls (City) Twin Falls (County) Idaho (State)		10. Address:	Twin Falls (City) Twin Falls (County) Idaho (State)
3. Age 18	4. Color or Race W	5. Single X 6. Widowed 7. Divorced	11. Age 18	12. Color or Race W 13. Single X 14. Widowed 15. Divorced
8. Birthplace: City	Rupert State Idaho		16. Maiden Name if previously married	
			17. Birthplace: City	Twin Falls State Idaho

And to certify the same to said parties, or either of them under his hand and seal, in his ministerial or official capacity, and thereupon he is required to deliver this copy to the parties so married.

IN TESTIMONY WHEREOF, I have hereunto set my hand and affixed my official seal, at Twin Falls, Twin Falls County, Idaho, this 1st day of August, A.D. 19 53.

T W STIVERS
Recorder
Edna Longley
Deputy

Marriage Certificate

I, Rev. K. Heinitz, an ordained minister, residing at Twin Falls, in the county of Twin Falls in the State of Idaho, do certify that, in accordance with the authority on me conferred by the above license, I did on this first day of August, in the year A.D. 1953 at Twin Falls in the county of Twin Falls, in the State of Idaho, solemnize the rites of matrimony between Harold Thomas Hawk of Twin Falls, in the county of Twin Falls, of the State of Idaho, and Beverley Ann Siren of Twin Falls, in the county of Twin Falls of the state of Idaho, in the presence of Mr. Harold May and Mrs. Harold May.

WITNESS My hand at the county aforesaid, this first day of August, A.D. 1953

In the presence of:
Mrs. Harold May
and Mr. Harold May

Rev. K. Heinitz

Date received by County Recorder 8-3-53; Signature T W Stivers County Recorder; by Edna Longley Deputy; Recorded Book 21, Page 52; Date Received by State Registrar SEP 9 - 1953

Officiant should send this copy back to the County Recorder immediately.

Harold Thomas Hawks

to

Beverley Ann Sires

STATE OF IDAHO }
County of Twin Falls } ss.

I hereby certify that this instrument filed for record at the request of Rev K. Heinitz 9:11 o'clock, A.M. this AUG 3 - 1953 in my office and duly recorded in book 21 of Marriages page 52

T. W. STIVERS
Ex-Officio Recorder

Helen Porterfield
Deputy

Fee $ —

Return to

8-1

Department of Public Health
Division of Vital Statistics
Boise, Idaho

STATE OF IDAHO

State File No. 5498
County File No. 2232

(Use typewriter and/or black ink)

County of Twin Falls

Marriage License

KNOW ALL MEN BY THIS CERTIFICATE: That any regularly ordained minister of the Gospel, authorized by the rites and usages of the church or denomination of Christians, Hebrews, or religious body of which he may be a member, or any Judge or Justice of the Peace, or competent officer to whom this may come, he not knowing of any lawful impediments thereto, is hereby authorized and empowered to solemnize the rites of Matrimony between:

GROOM		AND	BRIDE	
1. Full Name	FRANK ROBERT WETHERBEE		9. Full Name	LUELLA FAYE POPE
2. Address:	Twin Falls (City) Twin Falls (County) Idaho (State)		10. Address:	Twin Falls (City) Twin Falls (County) Idaho (State)
3. Age	20		11. Age	18
4. Color or Race	W		12. Color or Race	W
5. Single	X		13. Single	X
6. Widowed			14. Widowed	
7. Divorced			15. Divorced	
8. Birthplace: City	Twin Falls		16. Maiden Name if previously married	
State	Idaho		17. Birthplace: City	Twin Falls
			State	Idaho

And to certify the same to said parties, or either of them under his hand and seal, in his ministerial or official capacity, and thereupon he is required to deliver this copy to the parties so married.

IN TESTIMONY WHEREOF, I have hereunto set my hand and affixed my official seal, at Twin Falls, Twin Falls County, Idaho, this 31st day of July, A.D. 19 53.

T W STIVERS
Recorder
Edsie Greenley
Deputy

Marriage Certificate

I, Ray Eugene Crow, a Clergyman of the Am. Bapt. Con., residing at Twin Falls, in the county of Twin Falls in the State of Idaho, do certify that, in accordance with the authority on me conferred by the above license, I did on this 2nd day of August, in the year A.D. 1953 at Twin Falls in the county of Twin Falls, in the State of Idaho, solemnize the rites of matrimony between Frank Robert Wetherbee of Twin Falls, in the county of Twin Falls, of the State of Idaho, and Luella Faye Pope of Twin Falls, in the county of Twin Falls of the state of Idaho, in the presence of Gene Wishart and Audrey Tucker.

WITNESS My hand at the county aforesaid, this 2nd day of August, A.D. 1953.

In the presence of:
Audrey Tucker
and Gene Wishart

Ray Eugene Crow

Officiant should send this copy back to the County Recorder immediately.

Date received by County Recorder 8-3-53; Signature T W Stivers County Recorder; by Helen Parkinson Deputy

Recorded Book 21, Page 52; Date Received by State Registrar SEP 9 - 1953

Frank Robert Weatherlee

To

Luella Faye Pope

STATE OF IDAHO }
County of Twin Falls } ss.

I hereby certify that this instrument filed for record at the request of Rev. Eugene Craw

9:10 o'clock A.M. AUG 3 1953 this

in my office and duly recorded in book 21 of Marriages page 52

T. W. STIVERS

Ex-Officio Recorder

Helen Porterfield

Deputy

Fee $ .....

Return to

.....

.....

4.00

Department of Public Health
Division of Vital Statistics
Boise, Idaho

STATE OF IDAHO

State File No. 5499
County File No. 2225

County of Twin Falls

Marriage License

KNOW ALL MEN BY THIS CERTIFICATE: That any regularly ordained minister of the Gospel, authorized by the rites and usages of the church or denomination of Christians, Hebrews, or religious body of which he may be a member, or any Judge or Justice of the Peace, or competent officer to whom this may come, he not knowing of any lawful impediments thereto, is hereby authorized and empowered to solemnize the rites of Matrimony between:

GROOM		AND	BRIDE	
1. Full Name	Francis Joseph Maypother, Jr.		9. Full Name	Marjorie Mary Ahrendsen
2. Address:	Clinton (City) Worcester (County) Mass. (State)		10. Address:	Buhl (City) Twin Falls (County) Idaho (State)
3. Age	21		11. Age	20
4. Color or Race	W		12. Color or Race	W
5. Single	X		13. Single	X
6. Widowed			14. Widowed	
7. Divorced			15. Divorced	
8. Birthplace: City	Clinton		16. Maiden Name if previously married	
State	Mass.		17. Birthplace: City	Buhl
			State	Idaho

And to certify the same to said parties, or either of them under his hand and seal, in his ministerial or official capacity, and thereupon he is required to deliver this copy to the parties so married.

IN TESTIMONY WHEREOF, I have hereunto set my hand and affixed my official seal, at Twin Falls, Twin Falls County, Idaho, this 21st day of July, A.D. 19 53.

T W STIVERS
Recorder

Margaret Jones
Deputy

Marriage Certificate

I, D W Beall, a Minister of Presbyterian Church, residing at Boise, in the county of Ada in the State of Idaho, do certify that, in accordance with the authority on me conferred by the above license, I did on this 3rd day of Aug, in the year A.D. 1953 at Boise, in the county of Ada, in the State of Idaho, solemnize the rites of matrimony between Francis Joseph Maypother Jr of W Clinton, in the county of Worcester, of the State of Mass, and Marjorie Mary Ahrendsen of Buhl, in the county of Twin Falls, of the state of Idaho, in the presence of Beverly J Smith and Donald C. Smith.

WITNESS My hand at the county aforesaid, this 3 day of Aug, A.D. 1953.

In the presence of:
Beverly J Smith
and Donald C. Smith

D W Beall

Date received by County Recorder 9-8-53; Signature T W Stivers County Recorder; Recorded Book 21, Page 56; Date Received by State Registrar SEP 9 - 1953
by Helen Fortescue Deputy

(Use typewriter and/or black ink)

Officiant should send this copy back to the County Recorder immediately.

Francis Joseph
Maypothers, Jr.
to
Marjorie Mary Abrendreen

STATE OF IDAHO }
County of Twin Falls } ss.

I hereby certify that this instrument filed for record at the request of C N Beall at 9:00 o'clock, AM. this AUG 5 1953 in my office and duly recorded in book 24 of Marriages page 56

T. W. STIVERS
Ex-Officio Recorder

Helen Partington
Deputy

Fee $ —

Return to

4-3

Department of Public Health
Division of Vital Statistics
Boise, Idaho

STATE OF IDAHO

State File No. 5500
County File No. 2238

County of Twin Falls

Marriage License

KNOW ALL MEN BY THIS CERTIFICATE: That any regularly ordained minister of the Gospel, authorized by the rites and usages of the church or denomination of Christians, Hebrews, or religious body of which he may be a member, or any Judge or Justice of the Peace, or competent officer to whom this may come, he not knowing of any lawful impediments thereto, is hereby authorized and empowered to solemnize the rites of Matrimony between:

GROOM AND BRIDE

1. Full Name CARL BAYLISS
2. Address: Shoshone (City) Lincoln (County) Idaho (State)
3. Age 43 4. Color or Race W 5. Single ___ 6. Widowed ___ 7. Divorced X
8. Birthplace: City Orting State Washington

9. Full Name FREDA S FLOYD
10. Address: Twin Falls (City) Twin Falls (County) Idaho (State)
11. Age 46 12. Color or Race W 13. Single ___ 14. Widowed X 15. Divorced ___
16. Maiden Name if previously married Beckham
17. Birthplace: City Wright Co State Missouri

And to certify the same to said parties, or either of them under his hand and seal, in his ministerial or official capacity, and thereupon he is required to deliver this copy to the parties so married.

IN TESTIMONY WHEREOF, I have hereunto set my hand and affixed my official seal, at Twin Falls, Twin Falls County, Idaho, this 5th day of August, A.D. 1953.

T W STIVERS
Recorder

Elsie Moseley
Deputy

Marriage Certificate

I, Joseph G. McLeod, a Baptist Minister, residing at Shoshone, in the county of Lincoln in the State of Idaho, do certify that, in accordance with the authority on me conferred by the above license, I did on this 5th day of August, in the year A.D. 1953 at Shoshone in the county of Lincoln, in the State of Idaho, solemnize the rites of matrimony between Carl Bayliss of Shoshone, in the county of Lincoln of the State of Idaho and Freda S. Floyd of Twin Falls in the county of Twin Falls of the state of Idaho, in the presence of Omer N Shook and Eula Shook.

WITNESS My hand at the county aforesaid this 5th day of August, A.D. 1953.

In the presence of Omer N Shook
and Eula Shook

Joseph G. McLeod

Date received by County Recorder 8-7-53; Signature T W Stivers County Recorder; Recorded Book 21, Page 58; Date Received by State Registrar SEP 9 - 1953

By Elsie Moseley, Deputy

(Use typewriter and/or black ink)

Officiant should send this copy back to the County Recorder immediately.

Mar Cert

Carl Bayliss
to
Freda S Floyd

STATE OF [illegible]
County [illegible]
[illegible] that this instrument
Filed for record at the request of .....
Joseph A McLeod
9:00 o'clock A.M. this AUG 7 1953
[illegible] and duly recorded in book
21 of Marriages page 58
T. W. STIVERS
Ex-Officio Recorder
Elsie Moseley
Fee $ --
Return to

8.5

(Use typewriter and/or black ink)

Officiant should send this copy back to the County Recorder immediately.

Department of Public Health
Division of Vital Statistics
Boise, Idaho

STATE OF IDAHO

State File No. 5501
County File No. 2239

County of Twin Falls

Marriage License

KNOW ALL MEN BY THIS CERTIFICATE: That any regularly ordained minister of the Gospel, authorized by the rites and usages of the church or denomination of Christians, Hebrews, or religious body of which he may be a member, or any Judge or Justice of the Peace, or competent officer to whom this may come, he not knowing of any lawful impediments thereto, is hereby authorized and empowered to solemnize the rites of Matrimony between:

GROOM		BRIDE
1. Full Name	JAMES KENT GIVENS	9. Full Name JULIA ELLEN MILLER
2. Address:	Twin Falls (City) Twin Falls (County) Idaho (State)	10. Address: Richfield (City) Lincoln (County) Idaho (State)
3. Age	18	11. Age 16
4. Color or Race	W	12. Color or Race W
5. Single	X	13. Single X
6. Widowed		14. Widowed
7. Divorced		15. Divorced
8. Birthplace: City	Buhl State Idaho	16. Maiden Name if previously married
		17. Birthplace: City Buhl State Idaho

And to certify the same to said parties, or either of them under his hand and seal, in his ministerial or official capacity, and thereupon he is required to deliver this copy to the parties so married.

IN TESTIMONY WHEREOF, I have hereunto set my hand and affixed my official seal, at Twin Falls, Twin Falls County, Idaho, this 6th day of August, A.D. 1953.

T W STIVERS
Recorder

Elsie Moseley
Deputy

Marriage Certificate

I, MARCUS B. SKEEM, a minister of the gospel, residing at Buhl, in the county of Twin Falls in the State of Idaho, do certify that, in accordance with the authority on me conferred by the above license, I did on this 6th day of August, in the year A.D. 1953 at Buhl in the county of Twin Falls in the State of Idaho, solemnize the rites of matrimony between JAMES KENT GIVENS of Twin Falls, in the county of Twin Falls, of the State of Idaho, and JULIA ELLEN MILLER of Richfield, in the county of Lincoln of the state of Idaho, in the presence of Mrs. Frances Givens and Mrs. Ted Miller.

WITNESS My hand at the county aforesaid, this 6th day of August, A.D. 1953.

In the presence of:
Mrs. Frances Givens
and Mrs. Ted Miller

M B Skeem

Date received by County Recorder 8-11-53; Signature T W Stivers County Recorder; By Elsie Moseley Deputy; Recorded Book 21, Page 63; Date Received by State Registrar SEP 9 - 1953

James Kent Givens

to

Julia Ellen Miller

STATE OF IDAHO }
County of Twin Falls } ss.

I hereby certify that this instrument was filed for record at the request of Marcus B. Kleen
9:17 o'clock, A.M. this AUG 11 1953
in my office and duly recorded in book 21 of Mortgages page 63.

J. W. Stevens
Ex-Officio Recorder

Deputy

Fee $
Received $

8-6-53

(Use typewriter and/or black ink)

Officiant should send this copy back to the County Recorder immediately.

Department of Public Health
Division of Vital Statistics
Boise, Idaho

STATE OF IDAHO

State File No. 5502
County File No. 2235

County of Twin Falls

Marriage License

KNOW ALL MEN BY THIS CERTIFICATE: That any regularly ordained minister of the Gospel, authorized by the rites and usages of the church or denomination of Christians, Hebrews, or religious body of which he may be a member, or any Judge or Justice of the Peace, or competent officer to whom this may come, he not knowing of any lawful impediments thereto, is hereby authorized and empowered to solemnize the rites of Matrimony between:

GROOM		AND	BRIDE	
1. Full Name	LEON JAY BARTLETT		9. Full Name	IRIS ELAINE PARKER
2. Address:	Twin Falls (City) Twin Falls (County) Idaho (State)		10. Address:	Twin Falls (City) Twin Falls (County) Idaho (State)
3. Age 23	4. Color or Race W	5. Single X 6. Widowed 7. Divorced	11. Age 24	12. Color or Race W 13. Single X 14. Widowed 15. Divorced
8. Birthplace: City	Twin Falls State Idaho		16. Maiden Name if previously married	
			17. Birthplace: City	Acworth State Georgia

And to certify the same to said parties, or either of them under his hand and seal, in his ministerial or official capacity, and thereupon he is required to deliver this copy to the parties so married.

IN TESTIMONY WHEREOF, I have hereunto set my hand and affixed my official seal, at Twin Falls, Twin Falls County, Idaho, this 1st day of August, A.D. 19 53.

T W STIVERS
Recorder

Margaret Jones
Deputy

Marriage Certificate

I, Albert Choules, a An Elder of the Church of Jesus Christ of Latter-day Saints, residing at Idaho Falls, in the county of Bonneville in the State of Idaho, do certify that, in accordance with the authority on me conferred by the above license, I did on this sixth day of August, in the year A.D. 19 53 at Idaho Falls in the county of Bonneville, in the State of Idaho, solemnize the rites of matrimony between Leon Jay Bartlett of Twin Falls, in the county of Twin Falls, of the State of Idaho, and Iris Elaine Parker of Twin Falls, in the county of Twin Falls of the state of Idaho, in the presence of Lemial Z. Bartlett and R. Claude Stimpson.

WITNESS My hand at the county aforesaid, this sixth day of August, A.D. 19 53.

In the presence of:

Lemial Z. Bartlett

and R. Claude Stimpson

Albert Choules

Date received by County Recorder AUG 14 1953; Signature T. W. Stivers County Recorder; Recorded Book 21, Page 64; Date Received by State Registrar SEP 9 - 1953

Leon Jay Bartlett
to
Iris Elaine Parker

STATE OF IDAHO }
County of Twin Falls } ss.

I hereby certify that this instrument filed for record at the request of Albert Cleoules 9:31 o'clock, am this AUG 14 1953 in my office and duly recorded in book 21 of Mariages page 64

T. W. Stivers
Ex-Officio Recorder

Deputy

Fee $ —

Return to

8-6

Department of Public Health
Division of Vital Statistics
Boise, Idaho

STATE OF IDAHO

State File No. 5503
County File No. 2237

(Use typewriter and/or black ink)

County of Twin Falls

Marriage License

KNOW ALL MEN BY THIS CERTIFICATE: That any regularly ordained minister of the Gospel, authorized by the rites and usages of the church or denomination of Christians, Hebrews, or religious body of which he may be a member, or any Judge or Justice of the Peace, or competent officer to whom this may come, he not knowing of any lawful impediments thereto, is hereby authorized and empowered to solemnize the rites of Matrimony between:

GROOM		AND	BRIDE	
1. Full Name	SAMUEL ELISHA JOHNSON		9. Full Name	NORMA MAXINE MC GINNIS
2. Address:	Lewisville (City) Winston (County) Miss (State)		10. Address:	Twin Falls (City) Twin Falls (County) Idaho (State)
3. Age	20		11. Age	26
4. Color or Race	W		12. Color or Race	W
5. Single	X		13. Single	X
6. Widowed			14. Widowed	
7. Divorced			15. Divorced	
8. Birthplace: City	Noxubee Co State Miss		16. Maiden Name if previously married	
			17. Birthplace: City	Twin Falls State Idaho

And to certify the same to said parties, or either of them under his hand and seal, in his ministerial or official capacity, and thereupon he is required to deliver this copy to the parties so married.

IN TESTIMONY WHEREOF, I have hereunto set my hand and affixed my official seal, at Twin Falls, Twin Falls County, Idaho, this 3rd day of August, A.D. 19 53.

T W STIVERS
Recorder

Elsie Crowley
Deputy

Marriage Certificate

I, C H Yadon, a Minister, residing at Twin Falls, in the county of Twin Falls in the State of Idaho, do certify that, in accordance with the authority on me conferred by the above license, I did on this 7th day of August, in the year A.D. 1953 at Twin Falls in the county of Twin Falls, in the State of Idaho, solemnize the rites of matrimony between SAMUEL ELIAHA JOHNSON of Lewisville, in the county of Winston, of the State of Mississippi, and NORMA MAXINE McGINNIS of Twin Falls, in the county of Twin Falls of the state of Idaho, in the presence of Mrs Newell Stallones and Elvin Cottongim.

WITNESS My hand at the county aforesaid, this 7th day of August, A.D. 1953.

In the presence of:
Mrs. Newell Stallones
and
Elwin Cattongim

Rev. C. H. Yadon

Officiant should send this copy back to the County Recorder immediately.

Date received by County Recorder 8-10-53; Signature T W Stivers County Recorder; By Elsie Crowley Deputy

Recorded Book 21, Page 59; Date Received by State Registrar SEP 9 - 1953

429280

Samuel Elisha Johnson

to

Norma Maxine McGinnis

STATE OF IDAHO }
County of Twin Falls } ss.

I hereby certify that this instrument filed for record at the request of C. H. Yadon 2:45 o'clock, pm this AUG 10 1953 in my office and duly recorded in book 21 of Mapria Sep page 59

T. W. Stevens
Ex-Officio Recorder

Deputy

Fee $

Return to

8-7

Department of Public Health
Division of Vital Statistics
Boise, Idaho

STATE OF IDAHO

State File No. 5504
County File No. 2240

County of Twin Falls

Marriage License

KNOW ALL MEN BY THIS CERTIFICATE: That any regularly ordained minister of the Gospel, authorized by the rites and usages of the church or denomination of Christians, Hebrews, or religious body of which he may be a member, or any Judge or Justice of the Peace, or competent officer to whom this may come, he not knowing of any lawful impediments thereto, is hereby authorized and empowered to solemnize the rites of Matrimony between:

GROOM AND BRIDE

1. Full Name GEORGE HARRY WILSON JR
2. Address: Buhl (City) Twin Falls (County) Idaho (State)
3. Age 26 4. Color or Race W 5. Single X 6. Widowed ___ 7. Divorced ___
8. Birthplace: City Twin Falls State Idaho

9. Full Name DELLA ANDERSON
10. Address: Twin Falls (City) Twin Falls (County) Idaho (State)
11. Age 25 12. Color or Race W 13. Single X 14. Widowed ___ 15. Divorced ___
16. Maiden Name if previously married ___
17. Birthplace: City Fairfield State Idaho

And to certify the same to said parties, or either of them under his hand and seal, in his ministerial or official capacity, and thereupon he is required to deliver this copy to the parties so married.

IN TESTIMONY WHEREOF, I have hereunto set my hand and affixed my official seal, at Twin Falls, Twin Falls County, Idaho, this 5th day of August, A.D. 1953.

T W STIVERS
Recorder

Elsie Moseley
Deputy

Marriage Certificate

I, W A MacArthur, a Methodist Minister, residing at Twin Falls, in the county of Twin Falls in the State of Idaho, do certify that, in accordance with the authority on me conferred by the above license, I did on this 9th day of August, in the year A.D. 1952 at Twin Falls in the county of Twin Falls, in the State of Idaho, solemnize the rites of matrimony between George Harry Wilson Jr. of Buhl, in the county of Twin Falls, of the State of Idaho, and Della Anderson of Twin Falls, in the county of Twin Falls of the state of Idaho, in the presence of Robert F. McManaman and Esther Ragland.

WITNESS My hand at the county aforesaid, this 9th day of August, A.D. 1953.

In the presence of: Robert F. McManaman
and Esther Ragland

W A MacArthur

Date received by County Recorder AUG 11 1953; Signature T. W. Stivers County Recorder; Recorded Book 21, Page 61; Date Received by State Registrar SEP 9 - 1953

(Use typewriter and/or black ink)

Officiant should send this copy back to the County Recorder immediately.

429[illegible]

George Harry Wilson, Jr.
to
Della Anderson

STATE OF IDAHO }
County of Twin Falls } ss.

I hereby certify that this instrument filed for record at the request of W. A. McArthur 9:15 o'clock, am this AUG 11 1953 in my office and duly recorded in book 21 of Marriages page 61

[illegible]
Ex-Officio Recorder

Deputy

Fee $

Return to

8.9

Department of Public Health
Division of Vital Statistics
Boise, Idaho

STATE OF IDAHO

State File No. 5505
County File No. 2241

County of Twin Falls

Marriage License

KNOW ALL MEN BY THIS CERTIFICATE: That any regularly ordained minister of the Gospel, authorized by the rites and usages of the church or denomination of Christians, Hebrews, or religious body of which he may be a member, or any Judge or Justice of the Peace, or competent officer to whom this may come, he not knowing of any lawful impediments thereto, is hereby authorized and empowered to solemnize the rites of Matrimony between:

GROOM		AND	BRIDE	
1. Full Name	WILLIAM E MARTIN		9. Full Name	BARBARA J NORRIS
2. Address:	Oakland (City) Alameda (County) California (State)		10. Address:	Oakland (City) Alameda (County) California (State)
3. Age 28	4. Color or Race W	5. Single X 6. Widowed 7. Divorced	11. Age 25	12. Color or Race W 13. Single X 14. Widowed 15. Divorced
8. Birthplace: City	Chipley State Florida		16. Maiden Name if previously married	
			17. Birthplace: City	Buhl State Idaho

And to certify the same to said parties, or either of them under his hand and seal, in his ministerial or official capacity, and thereupon he is required to deliver this copy to the parties so married.

IN TESTIMONY WHEREOF, I have hereunto set my hand and affixed my official seal, at Twin Falls, Twin Falls County, Idaho, this 8th day of August, A.D. 19 53.

T W STIVERS
Recorder
Margaret Jones
Deputy

Marriage Certificate

I, Frank S. Pickett, a duly ordained minister, residing at Buhl, in the county of Twin Falls in the State of Idaho, do certify that, in accordance with the authority on me conferred by the above license, I did on this 9th day of August, in the year A.D. 1953 at Buhl in the county of Twin Falls in the State of Idaho, solemnize the rites of matrimony between William E. Martin of Oakland, in the county of Alameda, of the State of California, and Barbara J Norris of Oakland, in the county of Alameda, of the state of California, in the presence of Basil Norris and Betty Hopkins.

WITNESS My hand at the county aforesaid, this 9th day of August, A.D. 1953.

In the presence of:
Basis Norris Basil Norris
and
Betty Hopkins Betty Hopkins

Frank S Pickett

Officiant should send this copy back to the County Recorder immediately.

Date received by County Recorder AUG 11 1953; Signature T. W. Stivers County Recorder; Recorded Book 21, Page 62; Date Received by State Registrar SEP 9 - 1953

(Use typewriter and/or black ink)

429304

William E. Martin
to
Barbara J. Norris

STATE OF IDAHO }
County of Twin Falls } ss.

I hereby certify that this instrument filed for record at the request of Frank S. Pickett 9:16 o'clock am this AUG 11 1953 in my office and duly recorded in book 21 Mortgages page 62

J. W. Stivers
Ex-Officio Recorder

Deputy

8-9

(Use typewriter and/or black ink)

Officiant should send this copy back to the County Recorder immediately.

Department of Public Health
Division of Vital Statistics
Boise, Idaho

STATE OF IDAHO

State File No. 5506
County File No. 2213

County of TWIN FALLS

Marriage License

KNOW ALL MEN BY THIS CERTIFICATE: That any regularly ordained minister of the Gospel, authorized by the rites and usages of the church or denomination of Christians, Hebrews, or religious body of which he may be a member, or any Judge or Justice of the Peace, or competent officer to whom this may come, he not knowing of any lawful impediments thereto, is hereby authorized and empowered to solemnize the rites of Matrimony between:

GROOM		AND	BRIDE	
1. Full Name	CARLO H. VALENTI		9. Full Name	OLGA L. BAUMAN
2. Address:	Philadelphia (City) Phil. (County) Pennsylvania (State)		10. Address:	Philadelphia (City) Phil. (County) Pennsylvania (State)
3. Age 26	4. Color or Race W	5. Single X 6. Widowed 7. Divorced	11. Age 28	12. Color or Race W 13. Single X 14. Widowed 15. Divorced
8. Birthplace: City	Wyoming State Pennsylvania		16. Maiden Name if previously married	
			17. Birthplace: City	Philadelphia State Pennsylvania

And to certify the same to said parties, or either of them under his hand and seal, in his ministerial or official capacity, and thereupon he is required to deliver this copy to the parties so married.

IN TESTIMONY WHEREOF, I have hereunto set my hand and affixed my official seal,

at Twin Falls Twin Falls County, Idaho,

this 10th day of August A.D. 1953.

T.W. Stivers Recorder

Deputy

Marriage Certificate

I, Everett M. Sweeley, a Probate Judge, residing at Twin Falls, in the county of Twin Falls in the State of Idaho, do certify that, in accordance with the authority on me conferred by the above license, I did on this 10th day of August, in the year A.D. 1953 at Twin Falls in the county of Twin Falls, in the State of Idaho, solemnize the rites of matrimony between CARLO H. VALENTI of Philadelphia, in the county of Philadelphia, of the State of Pennsylvania, and OLGA L. BAUMAN of Philadelphia, in the county of Philadelphia of the state of Pennsylvania, in the presence of Mary Salmon and Wanda Lutz.

WITNESS My hand at the county aforesaid, this 10th day of August, A.D. 1953.

In the presence of:

Mary Salmon

and Wanda Lutz

Everett M. Sweeley

Date received by County Recorder 8-10-53; Signature T.W. Stivers By Helen Porterfield, Deputy County Recorder; Recorded Book 21, Page 60; Date Received by State Registrar SEP 9 - 1953

Carlo A Valenti
to
Olga L Bauman

STATE OF IDAHO }
County of Twin Falls } ss.

I hereby certify that this instrument filed for record at the request of Everett M. Sweeley
4:46 o'clock, AUG 10 1983 this .....
in my office and duly recorded in book 21 of Marriages page 60

T. W. STIVERS
Ex-Officio Recorder

Helen Porterfield
Deputy

Fee $ .....
Return to

8-10

Department of Public Health
Division of Vital Statistics
Boise, Idaho

STATE OF IDAHO

State File No. 5507
County File No. 2242

(Use typewriter and/or black ink)

County of Twin Falls

Marriage License

KNOW ALL MEN BY THIS CERTIFICATE: That any regularly ordained minister of the Gospel, authorized by the rites and usages of the church or denomination of Christians, Hebrews, or religious body of which he may be a member, or any Judge or Justice of the Peace, or competent officer to whom this may come, he not knowing of any lawful impediments thereto, is hereby authorized and empowered to solemnize the rites of Matrimony between:

GROOM		AND	BRIDE	
1. Full Name	WILLIAM LA JUNITA PLEW		9. Full Name	VERA MARIE BLAND
2. Address:	Pocatello (City) Bannock (County) Idaho (State)		10. Address:	Hansen (City) Twin Falls (County) Idaho (State)
3. Age 22	4. Color or Race W	5. Single X 6. Widowed 7. Divorced	11. Age 16	12. Color or Race W 13. Single X 14. Widowed 15. Divorced
8. Birthplace: City	Snyder State Oklahoma		16. Maiden Name if previously married	
			17. Birthplace: City	Kimberly State Idaho

And to certify the same to said parties, or either of them under his hand and seal, in his ministerial or official capacity, and thereupon he is required to deliver this copy to the parties so married.

IN TESTIMONY WHEREOF, I have hereunto set my hand and affixed my official seal, at Twin Falls, Twin Falls County, Idaho, this 10th day of August, A.D. 1953.

T W STIVERS
Recorder
Elsie Moseley
Deputy

Marriage Certificate

I, Elder J. J. Wisdom, a Duly Ordained Minister, residing at Hansen, in the county of Twin Falls in the State of Idaho, do certify that, in accordance with the authority on me conferred by the above license, I did on this 11th day of Aug., in the year A.D. 1953 at Hansen in the county of Twin Falls, in the State of Idaho, solemnize the rites of matrimony between William La Junita Plew of Pocatello, in the county of Bannock, of the State of Idaho, and Vera Marie Bland of Hansen, in the county of Twin Falls of the state of Idaho, in the presence of George A Plew and Elva Bland.

WITNESS My hand at the county aforesaid, this 11th day of Aug, A.D. 1953.

In the presence of:
George A Plew
and Elva Bland

Elder J. J. Wisdom

Date received by County Recorder AUG 15 1953; Signature T. W. Stivers County Recorder; Recorded Book 121, Page 65; Date Received by State Registrar SEP 9 - 1953

Officiant should send this copy back to the County Recorder immediately.

William La Quinta Bland

&

Vera Marie Bland

STATE OF IDAHO }
County of Twin Falls } ss.

I hereby certify that this instrumen
was filed for record at the request of
9:31 o'clock, A.M. this AUG 15 1953
in my office and duly recorded in book
21 of Miscellaneous page 65

J. W. Stones
Ex-Officio Recorder

Deputy

Fee $
Return (v)

Department of Public Health
Division of Vital Statistics
Boise, Idaho

STATE OF IDAHO

State File No. 5508
County File No. 2244

(Use typewriter and/or black ink)

County of Twin Falls

Marriage License

KNOW ALL MEN BY THIS CERTIFICATE: That any regularly ordained minister of the Gospel, authorized by the rites and usages of the church or denomination of Christians, Hebrews, or religious body of which he may be a member, or any Judge or Justice of the Peace, or competent officer to whom this may come, he not knowing of any lawful impediments thereto, is hereby authorized and empowered to solemnize the rites of Matrimony between:

GROOM		AND	BRIDE
1. Full Name	VIRGIL VERNARD VOGT		9. Full Name LELA JOAN MILLER
2. Address:	Filer (City) Twin Falls (County) Idaho (State)		10. Address: Filer (City) Twin Falls (County) Idaho (State)
3. Age 19	4. Color or Race W 5. Single X 6. Widowed 7. Divorced		11. Age 19 12. Color or Race W 13. Single X 14. Widowed 15. Divorced
8. Birthplace: City	Darjeeling State India		16. Maiden Name if previously married
			17. Birthplace: City Harrisonville State Missouri

And to certify the same to said parties, or either of them under his hand and seal, in his ministerial or official capacity, and thereupon he is required to deliver this copy to the parties so married.

IN TESTIMONY WHEREOF, I have hereunto set my hand and affixed my official seal, at Twin Falls, Twin Falls County, Idaho, this 12th day of August, A.D. 19 53.

T W STIVERS
Recorder
Edsie Eggesley
Deputy

Marriage Certificate

I, Leo J. Miller, a minister of the Mennonite Church, residing at Wichita, in the county of Sedgwick in the State of ~~Idaho~~ Kansas, do certify that, in accordance with the authority on me conferred by the above license, I did on this 14th day of August, in the year A.D. 1953 at Filer in the county of Twin Falls, in the State of Idaho, solemnize the rites of matrimony between Virgil Vogt of Filer, in the county of Twin Falls, of the State of Idaho, and Joan Miller of Filer, in the county of Twin Falls of the state of Idaho, in the presence of Merle Vogt and Joyce Miller.

WITNESS My hand at the county aforesaid, this 14th day of August, A.D. 1953.

In the presence of:
Merle Vogt
and Joyce Miller

Leo J. Miller

Officiant should send this copy back to the County Recorder immediately.

Date received by County Recorder 8-18-53 Signature T W Stivers County Recorder; By Edsie Eggesley Deputy
Recorded Book 21, Page 68;
Date Received by State Registrar SEP 9 - 1953

429461

Virgil Vernard Vogt

to

Lela Joan Miller

STATE OF IDAHO }
County of Twin Falls } ss.

I hereby certify that this instrument filed for record at the request of Leo J. Miller 9:11 o'clock A.M. this AUG 18 1953 in my office and duly recorded in book 21 of Marriages page 68

I. W. STIVERS
Ex-Officio Recorder

Elsie Tusseley
Deputy

Fee $ --

Return to

8-14

Department of Public Health
Division of Vital Statistics
Boise, Idaho

STATE OF IDAHO

State File No. 5509
County File No. 2248

(Use typewriter and/or black ink)

County of TWIN FALLS

Marriage License

KNOW ALL MEN BY THIS CERTIFICATE: That any regularly ordained minister of the Gospel, authorized by the rites and usages of the church or denomination of Christians, Hebrews, or religious body of which he may be a member, or any Judge or Justice of the Peace, or competent officer to whom this may come, he not knowing of any lawful impediments thereto, is hereby authorized and empowered to solemnize the rites of Matrimony between:

GROOM		AND	BRIDE	
1. Full Name	Robert Harold Southern, Jr.		9. Full Name	CAROL ANNE HENNEFORTH
2. Address:	El Segundo (City) Los Angeles (County) Calif. (State)		10. Address:	EL SEGUNDO (City) Los Angeles (County) Calif. (State)
3. Age	17		11. Age	17
4. Color or Race	W		12. Color or Race	W
5. Single	X		13. Single	X
6. Widowed			14. Widowed	
7. Divorced			15. Divorced	
8. Birthplace: City	Homestead		16. Maiden Name if previously married	
State	Pennsylvania		17. Birthplace: City	Inglewood
			State	Calif.

And to certify the same to said parties, or either of them under his hand and seal, in his ministerial or official capacity, and thereupon he is required to deliver this copy to the parties so married.

IN TESTIMONY WHEREOF, I have hereunto set my hand and affixed my official seal,

at Twin Falls, Twin Falls County, Idaho,
this 14th day of August A.D. 1953.

T.W. Stivers Recorder

Deputy

Marriage Certificate

I, James O Pumphrey, a Justice of the Peace,
residing at Twin Falls, in the county of Twin Falls in the State of Idaho, do certify that, in accordance with the authority on me conferred by the above license, I did on this 14th day of August, in the year A.D. 19 53 at Twin Falls in the county of Twin Falls, in the State of Idaho, solemnize the rites of matrimony between Robert Harold Southern Jr of El Segundo, in the county of Los Angeles, of the State of California, and Carol Anne Henneforth of El Segundo, in the county of Los Angeles of the state of California, in the presence of J A Page and Retta Page.

WITNESS My hand at the county aforesaid, this 14th day of August, A.D. 19 53.

In the presence of: J A Page

and Retta Page

James O Pumphrey

Officiant should send this copy back to the County Recorder immediately.

Date received by County Recorder AUG 15 1953; Signature T.W. Stivers County Recorder. Recorded Book 21, Page 66; Date Received by State Registrar SEP 9 - 1953

429464

Robert Harold Southern Jr.
to
Carol Anne Henneforth

STATE OF IDAHO }
County of Twin Falls } ss.

I hereby certify that this instrument filed for record at the request of J. C. Pemphrey 10:15 o'clock am this AUG 15 1953 in my office and duly recorded in book 21 of Mapriages page 66

T. W. Stivers
Ex-Officio Recorder

Deputy

Fee $

Return to

8-14

(Use typewriter and/or black ink)

Officiant should send this copy back to the County Recorder immediately.

Department of Public Health
Division of Vital Statistics
Boise, Idaho

STATE OF IDAHO

State File No. 5510
County File No. 2247

County of TWIN FALLS

Marriage License

KNOW ALL MEN BY THIS CERTIFICATE: That any regularly ordained minister of the Gospel, authorized by the rites and usages of the church or denomination of Christians, Hebrews, or religious body of which he may be a member, or any Judge or Justice of the Peace, or competent officer to whom this may come, he not knowing of any lawful impediments thereto, is hereby authorized and empowered to solemnize the rites of Matrimony between:

GROOM		AND	BRIDE	
1. Full Name	MAX BIRCHER PETERSEN		9. Full Name	GAY DOLORES CONNER
2. Address:	Twin Falls (City) Twin Falls (County) Idaho (State)		10. Address:	Twin Falls (City) Twin Falls (County) Idaho (State)
3. Age 28	4. Color or Race W	5. Single X 6. Widowed 7. Divorced	11. Age 23	12. Color or Race W 13. Single X 14. Widowed 15. Divorced
8. Birthplace: City	Avoca State Iowa		16. Maiden Name if previously married	
			17. Birthplace: City	Twin Falls State Idaho

And to certify the same to said parties, or either of them under his hand and seal, in his ministerial or official capacity, and thereupon he is required to deliver this copy to the parties so married.

IN TESTIMONY WHEREOF, I have hereunto set my hand and affixed my official seal, at Twin Falls Twin Falls County, Idaho, this 14th day of August, A.D. 1953.

T.W. Stivers Recorder

Deputy

Marriage Certificate

I, Richard DeWilliers, a minister, residing at Twin Falls, in the county of Twin Falls in the State of Idaho, do certify that, in accordance with the authority on me conferred by the above license, I did on this 16 day of Aug, in the year A.D. 1953 at Twin Falls in the county of Twin Falls, in the State of Idaho, solemnize the rites of matrimony between Max Bircher Peterson of Twin Falls, in the county of Twin Falls, of the State of Idaho, and Gay Delores Conner of Twin Falls, in the county of Twin Falls of the state of Idaho, in the presence of Emery Peterson and Valene Crockett.

WITNESS My hand at the county aforesaid, this 16 day of _____, A.D. 19____.

In the presence of:
Emery Peterson
and Valene Crockett

Richard DeWilliers

Date received by County Recorder 8-18-53; Signature T.W. Stivers County Recorder; By Elsie Crowley Deputy; Recorded Book 21, Page 69; Date Received by State Registrar SEP 9 - 1953

429462

Max Birches Petersen
to
Gay Dolores Conner

STATE OF IDAHO }
County of Twin Falls } ss.

I hereby certify that this instrument filed for record at the request of Richard DeVilliers 9:12 o'clock A.M. this AUG 18 1953 in my office and duly recorded in book 21 of Marriages page 69

T. W. STIVERS
Ex-Officio Recorder

Elsie Moseley
Deputy

Fee $ —

Return to

8-16

Department of Public Health
Division of Vital Statistics
Boise, Idaho

STATE OF IDAHO

State File No. 5511
County File No. 2245

County of Twin Falls

Marriage License

KNOW ALL MEN BY THIS CERTIFICATE: That any regularly ordained minister of the Gospel, authorized by the rites and usages of the church or denomination of Christians, Hebrews, or religious body of which he may be a member, or any Judge or Justice of the Peace, or competent officer to whom this may come, he not knowing of any lawful impediments thereto, is hereby authorized and empowered to solemnize the rites of Matrimony between:

GROOM		AND	BRIDE	
1. Full Name	DEAN J ATKINSON		9. Full Name	BEVERLY ANDERSEN
2. Address:	Gooding (City) Gooding (County) Idaho (State)		10. Address:	Twin Falls (City) Twin Falls (County) Idaho (State)
3. Age 23	4. Color or Race W	5. Single X 6. Widowed 7. Divorced	11. Age 20	12. Color or Race W 13. Single X 14. Widowed 15. Divorced
8. Birthplace: City	Twin Falls State Idaho		16. Maiden Name if previously married	
			17. Birthplace: City	Hastings State Nebraska

And to certify the same to said parties, or either of them under his hand and seal, in his ministerial or official capacity, and thereupon he is required to deliver this copy to the parties so married.

IN TESTIMONY WHEREOF, I have hereunto set my hand and affixed my official seal, at Twin Falls, Twin Falls County, Idaho, this 12th day of August, A.D. 1953.

T W STIVERS
Recorder

Margaret Jones
Deputy

Marriage Certificate

I, Harry L. Starbuck, a Methodist Minister, residing at Wendell, in the county of Gooding in the State of Idaho, do certify that, in accordance with the authority on me conferred by the above license, I did on this 16th day of August, in the year A.D. 1953 at Wendell in the county of Gooding, in the State of Idaho, solemnize the rites of matrimony between Dean J. Atkinson of Gooding, in the county of Gooding, of the State of Idaho, and Beverly Andersen of Twin Falls, in the county of Twin Falls of the state of Idaho, in the presence of Louis D. Atkinson and Shirley Mae Mein.

WITNESS My hand at the county aforesaid, this 16th day of August, A.D. 1953.

In the presence of:
Louis D. Atkinson
and Shirley Mae Mein

Harry L. Starbuck

Date received by County Recorder 8-18-53; Signature T W Stivers County Recorder; By Elsie Longley Deputy

Recorded Book 21, Page 67; Date Received by State Registrar SEP 9 - 1953

(Use typewriter and/or black ink)

Officiant should send this copy back to the County Recorder immediately.

129460

Dean J Atkinson
to
Beverly Andersen

STATE OF IDAHO }
County of Twin Falls } ss.

I hereby certify that this instrument filed for record at the request of .....
Harry L. Starbuck
9:10 o'clock A.M. this AUG 18 1950
in my office and duly recorded in book
21 of Marriages page 67
T. W. STIVERS
Ex-Officio Recorder
Elsie Hawley
Deputy

Fee $ —
Return to

8-16

Department of Public Health
Division of Vital Statistics
Boise, Idaho

STATE OF IDAHO

State File No. 5512
County File No. 2250

(Use typewriter and/or black ink)

County of TWIN FALLS

Marriage License

KNOW ALL MEN BY THIS CERTIFICATE: That any regularly ordained minister of the Gospel, authorized by the rites and usages of the church or denomination of Christians, Hebrews, or religious body of which he may be a member, or any Judge or Justice of the Peace, or competent officer to whom this may come, he not knowing of any lawful impediments thereto, is hereby authorized and empowered to solemnize the rites of Matrimony between:

GROOM		BRIDE
1. Full Name	WALLY REESE	9. Full Name RUTH ANN EDMONS
2. Address:	Snake River (City) Franklin (County) Wash. (State)	10. Address: Buhl (City) Twin Falls (County) Idaho (State)
3. Age 16	4. Color or Race W 5. Single X 6. Widowed 7. Divorced	11. Age 14 12. Color or Race W 13. Single X 14. Widowed 15. Divorced
8. Birthplace: City	Twin Falls State Idaho	16. Maiden Name if previously married
		17. Birthplace: City Buhl State Idaho

And to certify the same to said parties, or either of them under his hand and seal, in his ministerial or official capacity, and thereupon he is required to deliver this copy to the parties so married.

IN TESTIMONY WHEREOF, I have hereunto set my hand and affixed my official seal,

at Twin Falls, Twin Falls County, Idaho,
this 17th day of August A.D. 1953.

T.W. Stivers Recorder

Deputy

Marriage Certificate

I, Charles W. Easley, a Methodist minister,
residing at Buhl, in the county of Twin Falls in the State of Idaho, do certify that, in accordance with the authority on me conferred by the above license, I did on this 17th day of August, in the year A.D. 1953 at Buhl in the county of Twin Falls, in the State of Idaho, solemnize the rites of matrimony between Wally Reese of Snake River, in the county of Franklin, of the State of Washington, and Ruth Ann Edmons of Buhl, in the county of Twin Falls of the state of Idaho, in the presence of Frank Travis and Luella Burgess.

WITNESS My hand at the county aforesaid, this 17th day of August, A.D. 1953.

In the presence of:
Frank Travis
and Luella Burgess

Charles W. Easley

Date received by County Recorder 8-19-53; Signature T.W. Stivers County Recorder; Recorded Book 21, Page 71; Date Received by State Registrar SEP 9 - 1953

By Elsie Crowley Deputy

Officiant should send this copy back to the County Recorder immediately.

429470

Wally Reese
to
Ruth Ann Edmons

STATE OF IDAHO }
County of Twin Falls } ss.

I hereby certify that this instrument filed for record at the request of Charles W. Easley 9:11 o'clock, A.M. this AUG 19 1953 in my office and duly recorded in book 21 of Marriages page 71

T. W. STIVERS
Ex-Officio Recorder

Elsie Fuseley
Deputy

Fee $ +-

Return to

817

Department of Public Health
Division of Vital Statistics
Boise, Idaho

STATE OF IDAHO

State File No. 5513
County File No. 2249

County of TWIN FALLS

Marriage License

KNOW ALL MEN BY THIS CERTIFICATE: That any regularly ordained minister of the Gospel, authorized by the rites and usages of the church or denomination of Christians, Hebrews, or religious body of which he may be a member, or any Judge or Justice of the Peace, or competent officer to whom this may come, he not knowing of any lawful impediments thereto, is hereby authorized and empowered to solemnize the rites of Matrimony between:

GROOM AND BRIDE

1. Full Name ROBERT L. MEYERS
2. Address: San Francisco San Fran. Calif. (City, County, State)
3. Age 18 4. Color or Race W 5. Single X 6. Widowed ___ 7. Divorced ___
8. Birthplace: City San Francisco State Calif.

9. Full Name DAWN O'DEA HART
10. Address: San Francisco San Fran. Calif. (City, County, State)
11. Age 18 12. Color or Race W 13. Single X 14. Widowed ___ 15. Divorced ___
16. Maiden Name if previously married ___
17. Birthplace: City Joliet State Illinois

And to certify the same to said parties, or either of them under his hand and seal, in his ministerial or official capacity, and thereupon he is required to deliver this copy to the parties so married.

IN TESTIMONY WHEREOF, I have hereunto set my hand and affixed my official seal, at Twin Falls, Twin Falls County, Idaho, this 17th day of August A.D. 1953.

T.W. Stivers
T.W. Stivers Recorder

Deputy

Marriage Certificate

I, W A MacArthur, a Methodist Minister, residing at Twin Falls, in the county of Twin Falls in the State of Idaho, do certify that, in accordance with the authority on me conferred by the above license, I did on this 17th day of August, in the year A.D. 1953 at Twin Falls in the county of Twin Falls, in the State of Idaho, solemnize the rites of matrimony between Robert L. Meyers of San Francisco, in the county of San Francisco, of the State of California, and Dawn O'Dea Hart of San Francisco, in the county of San Francisco of the state of California, in the presence of Mrs. Kenneth McVey and Kenneth Kinney.

WITNESS My hand at the county aforesaid, this 17th day of August, A.D. 1953.

In the presence of:
Mrs. Kenneth McVey
and Kenneth Kinney

W A MacArthur

Date received by County Recorder 8-20-53 Signature T. W. STIVERS County Recorder; Recorded Book 21, Page 72; Date Received by State Registrar SEP 9 - 1953

By Elsie Crowley, Deputy

(Use typewriter and/or black ink)

Officiant should send this copy back to the County Recorder immediately.

Robert L Treyers.

to

Dawn O'Dea Hart

STATE OF IDAHO }
County of Twin Falls } ss.

I hereby certify that this instrument filed for record at the request of .....
.....W. A. Mac Arthur.....
9:02 o'clock, P.M. this AUG 20 1958
in my office and duly recorded in book
21 of Marriages page 72.

.....T. W. STIVERS.....
Ex-Officio Recorder

.....Edna Knowles.....
Deputy

Fee $ .....
Return to
.....
.....

Department of Public Health
Division of Vital Statistics
Boise, Idaho

STATE OF IDAHO

State File No. 5514
County File No. 2251

(Use typewriter and/or black ink)

County of TWIN FALLS

Marriage License

KNOW ALL MEN BY THIS CERTIFICATE: That any regularly ordained minister of the Gospel, authorized by the rites and usages of the church or denomination of Christians, Hebrews, or religious body of which he may be a member, or any Judge or Justice of the Peace, or competent officer to whom this may come, he not knowing of any lawful impediments thereto, is hereby authorized and empowered to solemnize the rites of Matrimony between:

GROOM		AND	BRIDE	
1. Full Name	LYNN ALLEN RAVSTEN		9. Full Name	MILDRED TAYLOR
2. Address:	Heyburn (City) Minnidoka (County) Idaho (State)		10. Address:	San Jose (City) Santa Clara (County) Calif. (State)
3. Age 25	4. Color or Race W	5. Single X 6. Widowed 7. Divorced	11. Age 22	12. Color or Race W 13. Single X 14. Widowed 15. Divorced
8. Birthplace: City	Cove State Utah		16. Maiden Name if previously married	
			17. Birthplace: City	Provo State Utah

And to certify the same to said parties, or either of them under his hand and seal, in his ministerial or official capacity, and thereupon he is required to deliver this copy to the parties so married.

IN TESTIMONY WHEREOF, I have hereunto set my hand and affixed my official seal, at Twin Falls, Twin Falls County, Idaho, this 18th day of August, A.D. 1953.

T.W. Stivers Recorder

Deputy

Marriage Certificate

I, William L. Killpack, a An Elder of the Church of Jesus Christ of Latter-day Saints, residing at Idaho Falls, in the county of Bonneville in the State of Idaho, do certify that, in accordance with the authority on me conferred by the above license, I did on this 19th day of August, in the year A.D. 19 53 at Idaho Falls, in the county of Bonneville, in the State of Idaho, solemnize the rites of matrimony between Lynn Allen Ravsten of Heyburn, in the county of Minnidoka, of the State of Idaho, and Mildred Taylor of San Jose, in the county of Santa Clara of the state of California, in the presence of Frank Matthias Ravsten and Leon Southwick Taylor.

WITNESS My hand at the county aforesaid, this 19th day of August, A.D. 1953.

In the presence of:
Frank Matthias Ravsten
and Leon Southwick Taylor

William L. Killpack

Date received by County Recorder AUG 29 1953; Signature T.W. Stivers County Recorder; Recorded Book 21, Page 79; Date Received by State Registrar SEP 9 - 1953

Officiant should send this copy back to the County Recorder immediately.

Lynn Allen Larsten

to

Mildred Taylor

STATE OF IDAHO }
County of Twin Falls } ss.

I hereby certify that this instrument filed for record at the request of William L. Killpack AUG 29 1953 10:15 o'clock, an this 1 in my office and duly recorded in book 21 of Marriages page 79

T. W. Stivers
Ex-Officio Recorder

Deputy

Fee $

Return to

8-19-53

(Use typewriter and/or black ink)

Officiant should send this copy back to the County Recorder immediately.

Department of Public Health
Division of Vital Statistics
Boise, Idaho

STATE OF IDAHO

State File No. 5515
County File No. 2255

County of Twin Falls

Marriage License

KNOW ALL MEN BY THIS CERTIFICATE: That any regularly ordained minister of the Gospel, authorized by the rites and usages of the church or denomination of Christians, Hebrews, or religious body of which he may be a member, or any Judge or Justice of the Peace, or competent officer to whom this may come, he not knowing of any lawful impediments thereto, is hereby authorized and empowered to solemnize the rites of Matrimony between:

GROOM		AND	BRIDE	
1. Full Name	WILLIAM B BARNETTE JR		9. Full Name	DARLENE MAE EDWARDS
2. Address:	Twin Falls (City) Twin Falls (County) Idaho (State)		10. Address:	Twin Falls (City) Twin Falls (County) Idaho (State)
3. Age	23		11. Age	18
4. Color or Race	W		12. Color or Race	W
5. Single	X		13. Single	X
6. Widowed			14. Widowed	
7. Divorced			15. Divorced	
8. Birthplace: City	Scott County		16. Maiden Name if previously married	
State	Virginia		17. Birthplace: City	Livingston
			State	Montana

And to certify the same to said parties, or either of them under his hand and seal, in his ministerial or official capacity, and thereupon he is required to deliver this copy to the parties so married.

IN TESTIMONY WHEREOF, I have hereunto set my hand and affixed my official seal, at Twin Falls, Twin Falls County, Idaho, this 21st day of August, A.D. 1953.

T W STIVERS
Recorder

Edna Crossley
Deputy

Marriage Certificate

I, Ray Eugene Crow, a Clergyman, American Baptist Conv., residing at Twin Falls, in the county of Twin Falls in the State of Idaho, do certify that, in accordance with the authority on me conferred by the above license, I did on this 21st day of August, in the year A.D. 1953 at Twin Falls in the county of Twin Falls, in the State of Idaho, solemnize the rites of matrimony between William B. Barnette Jr. of Twin Falls, in the county of Twin Falls, of the State of Idaho, and Darlene Mae Edwards of Twin Falls, in the county of Twin Falls of the state of Idaho, in the presence of Mrs. Cleatus Thomason and Mrs. Joe Hunter.

WITNESS My hand at the county aforesaid, this 21st day of August, A.D. 1953.

In the presence of:
Mrs. Cleatus Thomason
and Mrs. Joe Hunter

Ray Eugene Crow

Date received by County Recorder 8-22-53; Signature T W Stivers County Recorder; Recorded Book 21, Page 73; Date Received by State Registrar SEP 9 - 1953

By Edna Crossley, Deputy

42[illegible]

William B Barnette Jr
to
Darlene Mae Edwards

STATE OF IDAHO }
County of Twin Falls } ss.

I hereby certify that this instrument filed for record at the request of Ray Eugene Crow 9:47 o'clock, A.M. this AUG 22 1953 in my office and duly recorded in book 21 of Marriages page 73

T. W. STIVERS
Ex-Officio Recorder

Elsie Trowsley
Deputy

Fee $ --

Return to

8 21

(Use typewriter and/or black ink)

Officiant should send this copy back to the County Recorder immediately.

Department of Public Health
Division of Vital Statistics
Boise, Idaho

STATE OF IDAHO

State File No. 5516
County File No. 2257

County of Twin Falls

Marriage License

KNOW ALL MEN BY THIS CERTIFICATE: That any regularly ordained minister of the Gospel, authorized by the rites and usages of the church or denomination of Christians, Hebrews, or religious body of which he may be a member, or any Judge or Justice of the Peace, or competent officer to whom this may come, he not knowing of any lawful impediments thereto, is hereby authorized and empowered to solemnize the rites of Matrimony between:

GROOM		AND	BRIDE	
1. Full Name	CARL O LOVESTEDT		9. Full Name	ETTA MYRTLE IRBY
2. Address:	Helena, Lewis and Clark, Montana (City / County / State)		10. Address:	Houston Harris Texas (City / County / State)
3. Age	69		11. Age	
4. Color or Race	W		12. Color or Race	W
5. Single			13. Single	
6. Widowed			14. Widowed	X
7. Divorced	X		15. Divorced	
8. Birthplace: City	Seward		16. Maiden Name if previously married	McGraw
State	Nebraska		17. Birthplace: City	Lewisville
			State	Kentucky

And to certify the same to said parties, or either of them under his hand and seal, in his ministerial or official capacity, and thereupon he is required to deliver this copy to the parties so married.

IN TESTIMONY WHEREOF, I have hereunto set my hand and affixed my official seal, at Twin Falls, Twin Falls County, Idaho, this 21st day of August, A.D. 1953.

T W STIVERS
Recorder

Edsie Tinsley
Deputy

Marriage Certificate

I, James O Pumphrey, a Justice of the Peace, residing at Twin Falls, in the county of Twin Falls in the State of Idaho, do certify that, in accordance with the authority on me conferred by the above license, I did on this 22nd day of August, in the year A.D. 1953 at Twin Falls in the county of Twin Falls, in the State of Idaho, solemnize the rites of matrimony between Carl O Lovestedt of Helena, in the county of Lewis & Clark, of the State of Montana, and Etta Myrtle Irby of Houston, in the county of Harris of the state of Texas, in the presence of Ila Shaub and Neil Shaub.

WITNESS My hand at the county aforesaid, this 22nd day of August, A.D. 1953.

In the presence of:
Ila Shaub
and Neil Shaub

James O Pumphrey

Date received by County Recorder AUG 24 1953; Signature T. W. Stivers County Recorder. Recorded Book 21, Page 24; Date Received by State Registrar SEP 9 - 1953

Enhanced copy - 10/27/2016 - RBM

Department of Public Health
Division of Vital Statistics
Boise, Idaho

STATE OF IDAHO

State File No. 5516
County File No. 2257

County of Twin Falls

Marriage License

KNOW ALL MEN BY THIS CERTIFICATE: That any regularly ordained minister of the Gospel, authorized by the rites and usages of the church or denomination of Christians, Hebrews, or religious body of which he may be a member, or any Judge or Justice of the Peace, or competent officer to whom this may come, he not knowing of any lawful impediments thereto, is hereby authorized and empowered to solemnize the rites of Matrimony between:

GROOM AND BRIDE

1. Full Name CARL O LOVESTEDT
2. Address: Helena, Lewis and Clark, Montana (City, County, State)
3. Age 69 4. Color or Race W 5. Single ___ 6. Widowed ___ 7. Divorced X
8. Birthplace: City Seward State Nebraska

9. Full Name ETTA MYRTLE IRBY
10. Address: Houston Harris Texas (City, County, State)
11. Age 58 12. Color or Race W 13. Single ___ 14. Widowed X 15. Divorced ___
16. Maiden Name if previously married McGraw
17. Birthplace: City Lewisville State Kentucky

And to certify the same to said parties, or either of them under his hand and seal, in his ministerial or official capacity, and thereupon he is required to deliver this copy to the parties so married.

IN TESTIMONY WHEREOF, I have hereunto set my hand and affixed my official seal, at Twin Falls, Twin Falls County, Idaho, this 21st day of August, A.D. 1953.

T W STIVERS
Recorder

Elsie Moseley
Deputy

Marriage Certificate

I, James O Pumphrey, a Justice of the Peace, residing at Twin Falls, in the county of Twin Falls in the State of Idaho, do certify that, in accordance with the authority on me conferred by the above license, I did on this 22nd day of August, in the year A.D. 1953 at Twin Falls in the county of Twin Falls, in the State of Idaho, solemnize the rites of matrimony between Carl O Lovestedt of Helena, in the county of Lewis & Clark, of the State of Montana, and Etta Myrtle Irby of Houston, in the county of Harris of the state of Texas, in the presence of Ila Shaub and Neil Shaub.

WITNESS My hand at the county aforesaid, this 22nd day of August, A.D. 1953.

In the presence of:
Ila Shaub
and Neil Shaub

James O Pumphrey

Date received by County Recorder AUG 24 1953; Signature T. W. Stivers County Recorder Recorded Book 21, Page 74; Date Received by State Registrar SEP 9 - 1953

(Use typewriter and/or black ink)

Officiant should send this copy back to the County Recorder immediately.

429560

Carl O. Lovestedt

to

Ata Myrtle Irby.

STATE OF IDAHO }
County of Twin Falls } ss.

I hereby certify that this instrument filed for record at the request of J. D. Pumphrey 4:05 o'clock p.m. this AUG 24 1953 in my office and duly recorded in book 21 of Mortgages page 74

T. W. Stevens
Ex-Officio Recorder

Deputy

Fee $

Return to

8-22

(Use typewriter and/or black ink)

Officiant should send this copy back to the County Recorder immediately.

Department of Public Health
Division of Vital Statistics
Boise, Idaho

STATE OF IDAHO

State File No. 5517
County File No. 2253

County of TWIN FALLS

Marriage License

KNOW ALL MEN BY THIS CERTIFICATE: That any regularly ordained minister of the Gospel, authorized by the rites and usages of the church or denomination of Christians, Hebrews, or religious body of which he may be a member, or any Judge or Justice of the Peace, or competent officer to whom this may come, he not knowing of any lawful impediments thereto, is hereby authorized and empowered to solemnize the rites of Matrimony between:

GROOM		AND	BRIDE	
1. Full Name	MYRL D. SCHROEDER		9. Full Name	MARCELLA R. HOLTZEN
2. Address:	Filer (City) Twin Falls (County) Idaho (State)		10. Address:	Buhl (City) Twin Falls (County) Idaho (State)
3. Age 21	4. Color or Race W	5. Single X 6. Widowed 7. Divorced	11. Age 17	12. Color or Race W 13. Single X 14. Widowed 15. Divorced
8. Birthplace: City	Twin Falls State Idaho		16. Maiden Name if previously married	
			17. Birthplace: City	Hebron State Nebraska

And to certify the same to said parties, or either of them under his hand and seal, in his ministerial or official capacity, and thereupon he is required to deliver this copy to the parties so married.

IN TESTIMONY WHEREOF, I have hereunto set my hand and affixed my official seal, at Twin Falls Twin Falls County, Idaho, this 21st day of August A.D. 1953.

T.W. Stivers Recorder

Deputy

Marriage Certificate

I, Rev. Carl Losser, a Lutheran Minister, residing at Buhl, in the county of Twin Falls in the State of Idaho, do certify that, in accordance with the authority on me conferred by the above license, I did on this 23rd day of August, in the year A.D. 1953 at Buhl in the county of Twin Falls, in the State of Idaho, solemnize the rites of matrimony between Myrl D. Schroeder of Filer, in the county of Twin Falls, of the State of Idaho, and Marcella R. Holtzen of Buhl, in the county of Twin Falls of the state of Idaho, in the presence of Richard Kunkle and Lu Ann Mietzner.

WITNESS My hand at the county aforesaid, this 23rd day of August, A.D. 1953.

In the presence of:
Richard Kunkle
and Lou Ann Mietzner

Rev. Carl Losser

Date received by County Recorder AUG 25 1953 Signature T. W. Stivers County Recorder; Recorded Book 21, Page 75; Date Received by State Registrar SEP 9 - 1953

Myrl D. Schroeder

to

Marcella R. Holtzen

STATE OF IDAHO }
County of Twin Falls } ss.

I hereby certify that this instrument
filed for record at the request of
Rev. Carl Losser
10:20 o'clock, am this AUG 25 1953
in my office and duly recorded in book
21 of Mortgages page 75
T. W. Stevens
Ex-Officio Recorder

Deputy

Fee $ 5
Return to

8-23

Department of Public Health
Division of Vital Statistics
Boise, Idaho

STATE OF IDAHO

State File No. 5518
County File No. 2252

(Use typewriter and/or black ink)

County of Twin Falls

Marriage License

KNOW ALL MEN BY THIS CERTIFICATE: That any regularly ordained minister of the Gospel, authorized by the rites and usages of the church or denomination of Christians, Hebrews, or religious body of which he may be a member, or any Judge or Justice of the Peace, or competent officer to whom this may come, he not knowing of any lawful impediments thereto, is hereby authorized and empowered to solemnize the rites of Matrimony between:

GROOM		AND	BRIDE	
1. Full Name	GERALD DUANE MUSHLITZ		9. Full Name	BARBARA MARIE JONES
2. Address:	Quincy (City) Grant (County) Washington (State)		10. Address:	Hansen (City) Twin Falls (County) Idaho (State)
3. Age 19	4. Color or Race W	5. Single X 6. Widowed 7. Divorced	11. Age 19	12. Color or Race W 13. Single X 14. Widowed 15. Divorced
8. Birthplace: City	Moscow State Idaho		16. Maiden Name if previously married	
			17. Birthplace: City	Twin Falls State Idaho

And to certify the same to said parties, or either of them under his hand and seal, in his ministerial or official capacity, and thereupon he is required to deliver this copy to the parties so married.

IN TESTIMONY WHEREOF, I have hereunto set my hand and affixed my official seal, at Twin Falls, Twin Falls County, Idaho, this 20th day of August, A.D. 1953.

T W STIVERS
Recorder
Edna Smedley
Deputy

Marriage Certificate

I, John B. Sims, a Minister residing at Twin Falls, in the county of Twin Falls in the State of Idaho, do certify that, in accordance with the authority on me conferred by the above license, I did on this 23 day of August, in the year A.D. 1953 at Kimberly in the county of Twin Falls, in the State of Idaho, solemnize the rites of matrimony between Gerald Duane Mushlitz of Quincy, in the county of Grant, of the State of Washington, and Barbara Marie Jones of Hansen, in the county of Twin Falls of the state of Idaho, in the presence of Beverly Jones and Kenneth Daw

WITNESS My hand at the county aforesaid, this 23 day of August, A.D. 1953.

In the presence of: Beverly Jones
and Kenneth Daw

John B. Sims

Officiant should send this copy back to the County Recorder immediately.

Date received by County Recorder AUG 25 1953; Signature T W Stivers County Recorder By Edna Smedley, Deputy; Recorded Book 21, Page 76; Date Received by State Registrar SEP 9 - 1953

Gerald Duane Mushlitz

to

Barbara Marie Jones.

John B. Simms

10:21 Am AUG 25 1953

21 of Merriages page 76

T. W. Stevens

Ex-Officio Recorder

Fee $

Return $

8.23

Department of Public Health
Division of Vital Statistics
Boise, Idaho

STATE OF IDAHO

State File No. 5519
County File No. 2254

County of Twin Fallx

Marriage License

KNOW ALL MEN BY THIS CERTIFICATE: That any regularly ordained minister of the Gospel, authorized by the rites and usages of the church or denomination of Christians, Hebrews, or religious body of which he may be a member, or any Judge or Justice of the Peace, or competent officer to whom this may come, he not knowing of any lawful impediments thereto, is hereby authorized and empowered to solemnize the rites of Matrimony between:

GROOM		AND	BRIDE	
1. Full Name	EDWARD W SKINNER, JR		9. Full Name	SUSIE MAE SLADE
2. Address:	Twin Falls (City) Twin Falls (County) Idaho (State)		10. Address:	Twin Falls (City) Twin Falls (County) Idaho (State)
3. Age 22	4. Color or Race W	5. Single X 6. Widowed 7. Divorced	11. Age 21	12. Color or Race W 13. Single X 14. Widowed 15. Divorced
8. Birthplace: City	Twin Falls State Idaho		16. Maiden Name if previously married	
			17. Birthplace: City	Glenns Ferry State Idaho

And to certify the same to said parties, or either of them under his hand and seal, in his ministerial or official capacity, and thereupon he is required to deliver this copy to the parties so married.

IN TESTIMONY WHEREOF, I have hereunto set my hand and affixed my official seal, at Twin Falls, Twin Falls County, Idaho, this 21st day of August, A.D. 19 53.

T W STIVERS
Recorder
Edna Brawley
Deputy

Marriage Certificate

I, Ray Eugene Crow, a Clergyman, Am. Baptist Conv., residing at Twin Falls, in the county of Twin Falls in the State of Idaho, do certify that, in accordance with the authority on me conferred by the above license, I did on this 23rd day of August, in the year A.D. 19 53 at Twin Falls in the county of Twin Falls, in the State of Idaho, solemnize the rites of matrimony between Edward W. Skinner of Twin Falls, in the county of Twin Falls, of the State of Idaho, and Susie Mae Slade of Twin Falls, in the county of Twin Falls of the state of Idaho, in the presence of Don L. Carroll and Mrs. Robert C. Cooper.

WITNESS My hand at the county aforesaid, this 23rd day of August, A.D. 19 53.

In the presence of Mrs Robert C. Cooper
and Don L. Carroll

Ray Eugene Crow

Officiant should send this copy back to the County Recorder immediately. (Use typewriter and/or black ink)

Date received by County Recorder AUG 26 1953; Signature T W Stivers County Recorder; Recorded Book 21, Page 77; Date Received by State Registrar SEP 9 - 1953

By Edna Brawley, Deputy

429599

Edward W Skinner Jr
to
Susie Mae Slade

STATE OF IDAHO }
County of Twin Falls } ss.

I hereby certify that this instrument
filed for record at the request of .....
Ray Eugene Crow
1:15 o'clock P M this AUG 26 1953
in my office and duly recorded in book
21 of Marriages page 77

T. W. STIVERS
Ex-Officio Recorder

Elsie Moseley
Deputy

Fee $ .....
Return to

8-23

Department of Public Health
Division of Vital Statistics
Boise, Idaho

STATE OF IDAHO

State File No. 5520
County File No. 2260

County of Twin Falls

Marriage License

KNOW ALL MEN BY THIS CERTIFICATE: That any regularly ordained minister of the Gospel, authorized by the rites and usages of the church or denomination of Christians, Hebrews, or religious body of which he may be a member, or any Judge or Justice of the Peace, or competent officer to whom this may come, he not knowing of any lawful impediments thereto, is hereby authorized and empowered to solemnize the rites of Matrimony between:

GROOM		BRIDE
1. Full Name	WAYNE L JONES	9. Full Name LILLIE L EVANS
2. Address:	American Falls (City) Power (County) Idaho (State)	10. Address: Pocatello (City) Bannock (County) Idaho (State)
3. Age	41	11. Age 43
4. Color or Race	W	12. Color or Race W
5. Single		13. Single
6. Widowed		14. Widowed
7. Divorced	X	15. Divorced X
8. Birthplace: City	Sweet	16. Maiden Name if previously married Scott
State	Idaho	17. Birthplace: City McCammon State Idaho

And to certify the same to said parties, or either of them under his hand and seal, in his ministerial or official capacity, and thereupon he is required to deliver this copy to the parties so married.

IN TESTIMONY WHEREOF, I have hereunto set my hand and affixed my official seal, at Twin Falls, Twin Falls County, Idaho, this 27th day of August, A.D. 1953.

T W STIVERS
Recorder
Elsie Sweeley
Deputy

Marriage Certificate

I, Everett M. Sweeley, a Probate Judge, residing at Twin Falls, in the county of Twin Falls in the State of Idaho, do certify that, in accordance with the authority on me conferred by the above license, I did on this 27th day of August, in the year A.D. 1953 at Twin Falls in the county of Twin Falls, in the State of Idaho, solemnize the rites of matrimony between WAYNE L. JONES of American Falls, in the county of Power, of the State of Idaho, and LILLIE L. EVANS of Pocatello, in the county of Bannock of the state of Idaho, in the presence of Mary Salmon and Wanda Lutz.

WITNESS My hand at the county aforesaid, this 27th day of August, A.D. 1953.

In the presence of:
Mary Salmon
and Wanda Lutz

Everett M Sweeley

Date received by County Recorder 8-27-53 Signature T W Stivers County Recorder; Recorded Book 21, Page 78; Date Received by State Registrar SEP 9 - 1953
By Elsie Sweeley, Deputy

(Use typewriter and/or black ink)

Officiant should send this copy back to the County Recorder immediately.

429615

Wayne L Jones
to
Lillie L Evans.

STATE OF IDAHO }
County of Twin Falls } ss.

I hereby certify that this instrument filed for record at the request of Everett M Sweeley 10:40 o'clock, A.M. this AUG 27 1953 in my office and duly recorded in book 21 of Marriages page 78

T W STIVERS
Ex-Officio Recorder

Elsie Tuseley
Deputy

Fee $ —

Return to

8-27

(Use typewriter and/or black ink)

Department of Public Health
Division of Vital Statistics
Boise, Idaho

STATE OF IDAHO

State File No. 5521
County File No. 2258

County of TWIN FALLS

Marriage License

KNOW ALL MEN BY THIS CERTIFICATE: That any regularly ordained minister of the Gospel, authorized by the rites and usages of the church or denomination of Christians, Hebrews, or religious body of which he may be a member, or any Judge or Justice of the Peace, or competent officer to whom this may come, he not knowing of any lawful impediments thereto, is hereby authorized and empowered to solemnize the rites of Matrimony between:

GROOM		AND	BRIDE	
1. Full Name	JOHN NEWTON PERKINS		9. Full Name	DOROTHY JOANE YOUNG
2. Address:	Twin Falls (City) Twin Falls (County) Idaho (State)		10. Address:	Twin Falls (City) Twin Falls (County) Idaho (State)
3. Age 22	4. Color or Race W	5. Single X 6. Widowed 7. Divorced	11. Age 19	12. Color or Race W 13. Single X 14. Widowed 15. Divorced
8. Birthplace: City	Montpelier State Idaho		16. Maiden Name if previously married	
			17. Birthplace: City	Salt Lake City State Utah

And to certify the same to said parties, or either of them under his hand and seal, in his ministerial or official capacity, and thereupon he is required to deliver this copy to the parties so married.

IN TESTIMONY WHEREOF, I have hereunto set my hand and affixed my official seal, at Twin Falls Twin Falls County, Idaho, this 24th day of August A.D. 1953.

T.W. Stivers Recorder

Deputy

Marriage Certificate

I, WILLIAM L. KILLPACK, an Elder of the Church of Jesus Christ of Latter-day Saints, residing at Idaho Falls, in the county of Bonneville in the State of Idaho, do certify that, in accordance with the authority on me conferred by the above license, I did on this 27th day of August, in the year A.D. 1953 at Idaho Falls in the county of Bonneville, in the State of Idaho, solemnize the rites of matrimony between John Newton Perkins of Twin Falls, in the county of Twin Falls, of the State of Idaho, and Dorothy Joane Young of Twin Falls, in the county of Twin Falls of the state of Idaho, in the presence of Jesse W. Richins and J. H. Henry.

WITNESS My hand at the county aforesaid, this 27th day of August, A.D. 1953.

In the presence of: Jesse W. Richins

and J. H. Henry

William L. Killpack

Date received AUG 29 1953 County Recorder; Signature T.W. Stivers County Recorder; Recorded Book 21, Page 80; Date Received by State Registrar SEP 9 - 1953

(Should send this copy back to the County Recorder immediately.)

429665

John Newton Perkins

to

Dorothy Joane Young

STATE OF IDAHO }
County of Twin Falls } ss.

I hereby certify that this instrument filed for record at the request of William L. Killpack 10:16 o'clock, a.m. this AUG 29 1953 in my office and duly recorded in book 21 of Mortgages page 80

T. W. Stover
Ex-Officio Recorder

Deputy

Fee $ 5

Return to

8.77

5522

Department of Public Health
Division of Vital Statistics
Boise, Idaho

STATE OF IDAHO

County File No. 1147

(Use typewriter and/or black ink)

County of Valley

Marriage License

KNOW ALL MEN BY THIS CERTIFICATE: That any regularly ordained minister of the Gospel, authorized by the rites and usages of the church or denomination of Christians, Hebrews, or religious body of which he may be a member, or any Judge or Justice of the Peace, or competent officer to whom this may come, he not knowing of any lawful impediments thereto, is hereby authorized and empowered to solemnize the rites of Matrimony between:

GROOM		BRIDE
1. Full Name	Clement Pshirer	9. Full Name Beulah D. Baker
2. Address:	Mountain Home (City) Elmore (County) Idaho (State)	10. Address: Mountain Home (City) Elmore (County) Idaho (State)
3. Age	48	11. Age 49
4. Color or Race	W	12. Color or Race W
5. Single		13. Single
6. Widowed		14. Widowed
7. Divorced	X	15. Divorced X
8. Birthplace: City	Millvale State Pa.	16. Maiden Name if previously married Beulah Bliven
		17. Birthplace: City Dakota City State Neb.

And to certify the same to said parties, or either of them under his hand and seal, in his ministerial or official capacity, and thereupon he is required to deliver this copy to the parties so married.

IN TESTIMONY WHEREOF, I have hereunto set my hand and affixed my official seal, at Cascade, Idaho, Valley County, Idaho, this 7th day of August, A.D. 19 53.

Fred W Ross
Recorder

Valley County, Idaho
Deputy

Marriage Certificate

I, H. V. McMaster, a Probate Judge residing at Cascade, in the county of Valley, in the State of Idaho do certify that, in accordance with the authority in me conferred by the above license, I did on the 7th day of August, in the year A.D. 19 53 at Cascade, in the county of Valley, in Mountain Home, State of Idaho, solemnize the rites of Matrimony between Clement Pshirer for Mountain Home, Elmore County, Idaho, and Beulah D. Baker of Mountain Home, Elmore County, Idaho, of the state of Idaho, in the presence of the Opal West and E. H. Paterson. and August 53.

WITNESS My hand at the county aforesaid, this ____ day of ____, A.D. 19____.

In the presence of: Opal West

and E H Patterson

H V McMaster

SEAL

AUG 20 1953

Date Received by County Recorder 8/7/53; Signature, Fred E. Robb - County Recorder; Recorded Book 2, Page 514; Date Received by State Registrar

By Cynthia E. Patterson - Deputy

(This copy for the Bride and Groom)

Form DPH-48027

45758

STATE OF IDAHO,)
County of Valley.) ss.

I hereby certify that this instrument was filed for record at the request of H. U. McMaster

at 45 minutes past 3

o'clock P M. this 7

day of Aug 1953

in my office and duly recorded in

Book 2 of Marriages

at Page 514.

Ernest E Robb
Ex-Officio Recorder

By Bertha C Patterson Deputy

Fees, $ Nil

COMPARED ✓
INDEXED—DIRECT ✓
INDEXED—INDIRECT ✓
DOC. STAMPS AFFIXED $ —

(Use typewriter and/or black ink)

Officiant should send this copy back to the County Recorder immediately.

Department of Public Health
Division of Vital Statistics
Boise, Idaho

STATE OF IDAHO

State File No. 5523
County File No. 1148

County of Valley

Marriage License

KNOW ALL MEN BY THIS CERTIFICATE: That any regularly ordained minister of the Gospel, authorized by the rites and usages of the church or denomination of Christians, Hebrews, or religious body of which he may be a member, or any Judge or Justice of the Peace, or competent officer to whom this may come, he not knowing of any lawful impediments thereto, is hereby authorized and empowered to solemnize the rites of Matrimony between:

GROOM		AND	BRIDE	
1. Full Name	Le Roy Williams		9. Full Name	Helen Shropshire
2. Address:	Cascade (City) Valley (County) Idaho (State)		10. Address:	Cascade (City) Valley (County) Idaho (State)
3. Age 48	4. Color or Race W	5. Single ___ 6. Widowed ___ 7. Divorced X	11. Age 47	12. Color or Race W 13. Single ___ 14. Widowed ___ 15. Divorced X
8. Birthplace: City	Ogden, Utah State ___		16. Maiden Name if previously married	Helen Lamson
			17. Birthplace: City	Elm Creek Neb. State ___

And to certify the same to said parties, or either of them under his hand and seal, in his ministerial or official capacity, and thereupon he is required to deliver this copy to the parties so married.

IN TESTIMONY WHEREOF, I have hereunto set my hand and affixed my official seal, at Cascade Valley County, Idaho, this 14th. day of August A.D. 1953.

Forest E. Rodd
Recorder

Deputy

Marriage Certificate

I, Lucille B. Kelley, a Justice of the Peace, residing at Cascade, Idaho, in the county of Valley in the State of Idaho, do certify that, in accordance with the authority on me conferred by the above license, I did on this 14th day of August, in the year A.D. 1953 at Cascade, Idaho in the county of Valley, in the State of Idaho, solemnize the rites of matrimony between Le Roy Williams of Cascade, in the county of Valley, of the State of Idaho, and Helen Shropshire of Cascade, in the county of Valley of the state of Idaho, in the presence of Elsie Williams and Harriet McCoy.

WITNESS My hand at the county aforesaid, this 14th day of August, A.D. 1953.

In the presence of:
Elsie Williams
and Harriet L. McCoy

Lucille B. Kelley
Justice of the Peace

Date received by County Recorder 8/15/53; Signature Forest E. Rodd By Bertha L. Patterson, Deputy County Recorder; Recorded Book 2, Page 515; Date Received by State Registrar AUG 27 1953

45782

STATE OF IDAHO, } ss.
County of Valley. }

I hereby certify that this instrument was filed for record at the request of

Lucille B. Kelly

at 10 minutes past 9

o'clock 9 M. this 15

day of Aug 1953

in my office and duly recorded in

Book 2 of Marriages

at Page 515

Forest E. Robb
Ex-Officio Recorder

By Bertha C. Patterson Deputy

Fees, $ Nil

COMPARED
INDEXED—DIRECT
INDEXED—INDIRECT
DOC. STAMPS AFFIXED $

(Use typewriter and/or black ink)

Officiant should send this copy back to the County Recorder immediately.

Department of Public Health
Division of Vital Statistics
Boise, Idaho

STATE OF IDAHO

State File No. 5524
County File No. 1149

County of Valley

Marriage License

KNOW ALL MEN BY THIS CERTIFICATE: That any regularly ordained minister of the Gospel, authorized by the rites and usages of the church or denomination of Christians, Hebrews, or religious body of which he may be a member, or any Judge or Justice of the Peace, or competent officer to whom this may come, he not knowing of any lawful impediments thereto, is hereby authorized and empowered to solemnize the rites of Matrimony between:

GROOM		AND	BRIDE	
1. Full Name	William J. Streckert		9. Full Name	Elizabeth Hulin
2. Address:	Emmett (City) Gem (County) Idaho (State)		10. Address:	Council (City) Adams (County) Idaho (State)
3. Age 46	4. Color or Race W	5. Single X 6. Widowed 7. Divorced	11. Age 27	12. Color or Race W 13. Single X 14. Widowed 15. Divorced
8. Birthplace: City	Eaton State Wisconsin		16. Maiden Name if previously married	
			17. Birthplace: City	Assaria State Kansas

And to certify the same to said parties, or either of them under his hand and seal, in his ministerial or official capacity, and thereupon he is required to deliver this copy to the parties so married.

IN TESTIMONY WHEREOF, I have hereunto set my hand and affixed my official seal, at Cascade, Valley County, Idaho, this 29 day of August, A.D. 1953.

Forest E. Robb
Recorder
By Bertha C. Patterson Deputy
Deputy

Marriage Certificate

I, H.V.McMaster, a Probate Judge residing at Cascade, in the county of Valley in the State of Idaho, do certify that, in accordance with the authority on me conferred by the above license, I did on this 29th day of August, in the year A.D. 1953 at Cascade in the county of Valley, in the State of Idaho, solemnize the rites of matrimony between William J Streckert of Gem, in the county of Emmett, and Elizabeth Hulin of Council, in the county of Adams, of the State of Idaho, in the presence of E.H.Patterson and Laura Nock.

WITNESS My hand at the county aforesaid, this 29th day of August, A.D. 1953.

In the presence of: E.H.Patterson
and Laura Nock

H.V.McMaster

Date received by County Recorder 8/31/53; Signature Forest E. Robb By Bertha C. Patterson, Deputy County Recorder; Recorded Book 2, Page 516; Date Received by State Registrar SEP 11 1953

45823

STATE OF IDAHO, County of Valley. } ss.

I hereby certify that this instrument was filed for record at the request of

W. V. McMaster

at 30 minutes past 9

o'clock a M. this 31

day of Aug 1953

in my office and duly recorded in

Book 2 of Marriages

at Page 516

Forest E. Robb

Ex-Officio Recorder

By Ruth C Patterson Deputy

Fees, $ Nil

COMPARED ✓

INDEXED—DIRECT ✓

INDEXED—INDIRECT ✓

DOC. STAMPS AFFIXED $

(Use typewriter and/or black ink)

Officiant should send this copy back to the County Recorder immediately.

Department of Public Health
Division of Vital Statistics
Boise, Idaho

STATE OF IDAHO

State File No. 5525
County File No. _____

County of Washington

Marriage License

KNOW ALL MEN BY THIS CERTIFICATE: That any regularly ordained minister of the Gospel, authorized by the rites and usages of the church or denomination of Christians, Hebrews, or religious body of which he may be a member, or any Judge or Justice of the Peace, or competent officer to whom this may come, he not knowing of any lawful impediments thereto, is hereby authorized and empowered to solemnize the rites of Matrimony between:

GROOM

1. Full Name: Vern Sandy
2. Address: Payette (City) Payette (County) Idaho (State)
3. Age 18 4. Color or Race W 5. Single X 6. Widowed ___ 7. Divorced ___
8. Birthplace: City Nampa State Idaho

AND

BRIDE

9. Full Name: Wanda Hale
10. Address: Payette (City) Payette (County) Idaho (State)
11. Age 18 12. Color or Race W 13. Single X 14. Widowed ___ 15. Divorced ___
16. Maiden Name if previously married ___
17. Birthplace: City Notus State Idaho

And to certify the same to said parties, or either of them under his hand and seal, in his ministerial or official capacity, and thereupon he is required to deliver this copy to the parties so married.

IN TESTIMONY WHEREOF, I have hereunto set my hand and affixed my official seal, at Weiser, Washington County, Idaho, this 1st day of August, A.D. 1953.

Naomi Ross
Recorder

Deputy

Marriage Certificate

I, Stanley E. Andrews, a Methodist minister, residing at Payette, in the county of Payette in the State of Idaho, do certify that, in accordance with the authority on me conferred by the above license, I did on this 5th day of August, in the year A.D. 1953 at Payette in the county of Payette, in the State of Idaho, solemnize the rites of matrimony between Vern Sandy of Payette, in the county of Payette, of the State of Idaho, and Wanda Hale of Payette, in the county of Payette, of the state of Idaho, in the presence of Mrs. Betty Sherer and Roy Arnold.

WITNESS My hand at the county aforesaid, this 5th day of August, A.D. 1953.

In the presence of: Roy Arnold
and Mrs. Betty Sherer

Stanley E. Andrews

Date received by County Recorder 8-7-53; Signature Naomi Ross County Recorder; Recorded Book 16, Page 261; Date Received by State Registrar AUG 12 1953

State of IDAHO
County of Payette } ss.

I hereby certify that this instrument was filed for record at the request of

_____

_____

at ____ minutes past ____ o'clock ____ M.
this ____ day of _____ 19____
in my office, and duly recorded in book
_____ of _____
at page _____

_____
Exofficio Recorder

By _____
Deputy

Fee $ _____

(Use typewriter and/or black ink)

Officiant should send this copy back to the County Recorder immediately.

Department of Public Health
Division of Vital Statistics
Boise, Idaho

STATE OF IDAHO

State File No. 5526
County File No. _____

County of Washington

Marriage License

KNOW ALL MEN BY THIS CERTIFICATE: That any regularly ordained minister of the Gospel, authorized by the rites and usages of the church or denomination of Christians, Hebrews, or religious body of which he may be a member, or any Judge or Justice of the Peace, or competent officer to whom this may come, he not knowing of any lawful impediments thereto, is hereby authorized and empowered to solemnize the rites of Matrimony between:

GROOM		AND	BRIDE	
1. Full Name	Ray Hill		9. Full Name	Jacque Panawash
2. Address:	Weiser (City) Washington (County) Idaho (State)		10. Address:	Waukesha (City) Waukesha (County) Wisconsin (State)
3. Age	26		11. Age	18
4. Color or Race	W		12. Color or Race	W
5. Single	X		13. Single	X
6. Widowed			14. Widowed	
7. Divorced			15. Divorced	
8. Birthplace: City	Elgin		16. Maiden Name if previously married	
State	Oregon		17. Birthplace: City	Waukesha
			State	Wisconsin

And to certify the same to said parties, or either of them under his hand and seal, in his ministerial or official capacity, and thereupon he is required to deliver this copy to the parties so married.

IN TESTIMONY WHEREOF, I have hereunto set my hand and affixed my official seal,

at Weiser, Washington County, Idaho,
this 7th day of August, A.D. 19 53.

Naomi Ross
Recorder

Neil M. Gunner
Deputy

Marriage Certificate

I, Celia G. Settle, a Justice of the Peace residing at Payette, in the county of Payette in the State of Idaho, do certify that, in accordance with the authority on me conferred by the above license, I did on this 7th day of August, in the year A.D. 19 53 at Payette in the county of Payette, in the State of Idaho, solemnize the rites of matrimony between Ray Hill of Weiser, in the county of Washington, of the State of Idaho, and Jacque Panawash of Waukesha, in the county of Waukesha of the state of Wisconsin, in the presence of Mrs Mary Foster and Nelson A. Foster.

WITNESS My hand at the county aforesaid, this 7th day of August, A.D. 19 53.

In the presence of:
Mrs. Mary Foster
and
Nelson H Foster

Celia G. Settle

Date received by County Recorder 8-13-53; Signature Naomi Ross County Recorder; Recorded Book 16, Page 262. Date Received by State Registrar SEP 17 1953

5527

(Use typewriter and/or black ink)

Department of Public Health
Division of Vital Statistics
Boise, Idaho

STATE OF IDAHO

County File No. _____

County of Washington

Marriage License

KNOW ALL MEN BY THIS CERTIFICATE: That any regularly ordained minister of the Gospel, authorized by the rites and usages of the church or denomination of Christians, Hebrews, or religious body of which he may be a member, or any Judge or Justice of the Peace, or competent officer to whom this may come, he not knowing of any lawful impediments thereto, is hereby authorized and empowered to solemnize the rites of Matrimony between:

GROOM		BRIDE
1. Full Name	James W. Eardley	9. Full Name Barbra Jean Stewart
2. Address:	Baker (City) Baker (County) Oregon (State)	10. Address: Fairfield (City) Camas (County) Idaho (State)
3. Age	27	11. Age 23
4. Color or Race	W	12. Color or Race W
5. Single	X	13. Single X
6. Widowed		14. Widowed
7. Divorced		15. Divorced
8. Birthplace: City	Denver	16. Maiden Name if previously married
State	Colorado	17. Birthplace: City Fairfield State Idaho

And to certify the same to said parties, or either of them under his hand and seal, in his ministerial or official capacity, and thereupon he is required to deliver this copy to the parties so married.

IN TESTIMONY WHEREOF, I have hereunto set my hand and affixed my official seal, at Weiser, Washington County, Idaho, this 21st day of July, A.D. 19 53.

Naomi Rose
Recorder

Deputy

Marriage Certificate

I, Maxwell K. Pond, a Bishop of the Church of Jesus Christ of L. D. S. residing at Fairfield, in the county of Camas in the State of Idaho, do certify that, in accordance with the authority on me conferred by the above license, I did on this 9th day of August, in the year A.D. 19 53 at Fairfield in the county of Camas, in the State of Idaho, solemnize the rites of matrimony between James W. Eardley of Baker, in the county of Baker, of the State of Oregon, and Barbra Jean Stewart of Fairfield, in the county of Camas of the state of Idaho, in the presence of Richard R. Eardley and Leta Mae Wolfe.

WITNESS My hand at the county aforesaid, this 9th day of August, A.D. 19 53.

In the presence of:

Richard R. Eardley
and Leta Mae Wolfe

Bishop Maxwell K. Pond.

8-17-53 Naomi Rose Bk. 46-Pg. 259

SEP 17 1953

(This copy for the Bride and Groom)

Form DPH-48027

(Use typewriter and/or black ink)

Officiant should send this copy back to the County Recorder immediately.

Department of Public Health
Division of Vital Statistics
Boise, Idaho

STATE OF IDAHO

State File No. 5528
County File No. _____

County of Washington

Marriage License

KNOW ALL MEN BY THIS CERTIFICATE: That any regularly ordained minister of the Gospel, authorized by the rites and usages of the church or denomination of Christians, Hebrews, or religious body of which he may be a member, or any Judge or Justice of the Peace, or competent officer to whom this may come, he not knowing of any lawful impediments thereto, is hereby authorized and empowered to solemnize the rites of Matrimony between:

GROOM		BRIDE	
1. Full Name	Eugene M. Muller	9. Full Name	Agnes Gertrude Yardley
2. Address: City	Vale	10. Address: City	Ontario
County	Malheur	County	Malheur
State	Oregon	State	Oregon
3. Age	33	11. Age	36
4. Color or Race	W	12. Color or Race	W
5. Single		13. Single	
6. Widowed		14. Widowed	
7. Divorced	X	15. Divorced	X
8. Birthplace: City	PeEll,	16. Maiden Name if previously married	Dishion
State	Wash.	17. Birthplace: City	Weiser
		State	Idaho

And to certify the same to said parties, or either of them under his hand and seal, in his ministerial or official capacity, and thereupon he is required to deliver this copy to the parties so married.

IN TESTIMONY WHEREOF, I have hereunto set my hand and affixed my official seal, at Weiser, Washington County, Idaho, this 8th day of August, A.D. 19 53.

Naomi Ross
Recorder

Ardith Hitt
Deputy

Marriage Certificate

I, Arthur M. Baldwin, a Minister, residing at Fruitland, in the county of Payette in the State of Idaho, do certify that, in accordance with the authority on me conferred by the above license, I did on this 9th day of August, in the year A.D. 1953 at Fruitland in the county of Payette, in the State of Idaho, solemnize the rites of matrimony between Eugene M. Muller of Vale, in the county of Malheur, of the State of Oregon, and Agnes Gertrude Yardley of Ontario, in the county of Malheur of the state of Oregon, in the presence of John Molenaar and Mrs. John Molenaar.

WITNESS My hand at the county aforesaid, this 9th day of August, A.D. 19 53.

In the presence of:
Mrs. John Molenaar
and John Molenaar

Rev. Arthur M. Baldwin

Date received by County Recorder 9-14-53; Signature Naomi Ross County Recorder; Recorded Book 16, Page 263; Date Received by State Registrar SEP 17 1953

(Use typewriter and/or black ink)

Officiant should send this copy back to the County Recorder immediately.

Department of Public Health
Division of Vital Statistics
Boise, Idaho

STATE OF IDAHO

State File No. 5529
County File No.

County of Washington

Marriage License

KNOW ALL MEN BY THIS CERTIFICATE: That any regularly ordained minister of the Gospel, authorized by the rites and usages of the church or denomination of Christians, Hebrews, or religious body of which he may be a member, or any Judge or Justice of the Peace, or competent officer to whom this may come, he not knowing of any lawful impediments thereto, is hereby authorized and empowered to solemnize the rites of Matrimony between:

GROOM		AND	BRIDE	
1. Full Name	Wade L. Maret		9. Full Name	Margaret Williams
2. Address:	Payette (City) Payette (County) Idaho (State)		10. Address:	Payette (City) Payette (County) Idaho (State)
3. Age	17		11. Age	18
4. Color or Race	W		12. Color or Race	W
5. Single	X		13. Single	X
6. Widowed			14. Widowed	
7. Divorced			15. Divorced	
8. Birthplace: City	Boulder		16. Maiden Name if previously married	
State	Colorado		17. Birthplace: City	Payette
			State	Idaho

And to certify the same to said parties, or either of them under his hand and seal, in his ministerial or official capacity, and thereupon he is required to deliver this copy to the parties so married.

IN TESTIMONY WHEREOF, I have hereunto set my hand and affixed my official seal, at Weiser, Washington County, Idaho, this 10th day of August, A.D. 19 53.

Naomi Ross
Recorder
Nell M. Linner
Deputy

Marriage Certificate

I, Oscar E. Hailey, a Probate Judge, residing at Weiser, in the county of Washington in the State of Idaho, do certify that, in accordance with the authority on me conferred by the above license, I did on this 10th, day of August, in the year A.D. 19 53 at Weiser in the county of Washington, in the State of Idaho, solemnize the rites of matrimony between Wade L. Maret of Payette, in the county of Payette, of the State of Idaho, and Margaret Williams of Payette, in the county of Payette of the state of Idaho, in the presence of Haskell Chambers and Mrs Macie Reed.

WITNESS My hand at the county aforesaid, this Tenth day of August, A.D. 19 53.

In the presence of:
Haskel J Chambers
and Mrs Macie Reed.

Oscar E. Hailey
Probate Judge

Date received by County Recorder 8-14-53; Signature Naomi Ross County Recorder; Recorded Book 14, Page 264 Date Received by State Registrar SEP 17 1953

(Use typewriter and/or black ink)

Department of Public Health
Division of Vital Statistics
Boise, Idaho

STATE OF IDAHO

State File No. 5530
County File No.

County of Washington

Marriage License

KNOW ALL MEN BY THIS CERTIFICATE: That any regularly ordained minister of the Gospel, authorized by the rites and usages of the church or denomination of Christians, Hebrews, or religious body of which he may be a member, or any Judge or Justice of the Peace, or competent officer to whom this may come, he not knowing of any lawful impediments thereto, is hereby authorized and empowered to solemnize the rites of Matrimony between:

GROOM		AND	BRIDE	
1. Full Name	William G. Keeney		9. Full Name	Marilyn Barton
2. Address:	Weiser (City) Washington (County) Idaho (State)		10. Address:	Weiser (City) Washington (County) Idaho (State)
3. Age	19		11. Age	18
4. Color or Race	W		12. Color or Race	W
5. Single	X		13. Single	X
6. Widowed			14. Widowed	
7. Divorced			15. Divorced	
8. Birthplace: City	Kansas City		16. Maiden Name if previously married	
State	Kansas		17. Birthplace: City	Parma
			State	Idaho

And to certify the same to said parties, or either of them under his hand and seal, in his ministerial or official capacity, and thereupon he is required to deliver this copy to the parties so married.

IN TESTIMONY WHEREOF, I have hereunto set my hand and affixed my official seal,

at Weiser, Washington County, Idaho,
this 14th day of August, A.D. 19 53

Naomi Ross
Recorder
Nell M. Linnes
Deputy

Marriage Certificate

I, Ernest Maisch, a Clergyman,
residing at Weiser, in the county of Washington in the State of Idaho, do certify
that, in accordance with the authority on me conferred by the above license, I did on this 15th day of August,
in the year A.D. 19 53 at Weiser in the county of Washington, in the State of Idaho,
solemnize the rites of matrimony between William G. Keeney of Weiser,
in the county of Washington, of the State of Idaho,
and Marilyn Barton of Weiser, in the county of Washington
of the state of Idaho, in the presence of LaDelle Blevins and Elaine Jordan.

WITNESS My hand at the county aforesaid, this 15th day of August, A.D. 1953.

In the presence of:
LaDelle Blevins
and Elaine Jordan

Rev. E. J. Maisch.
Officiant

Date received by County Recorder 8-19-53 Signature Naomi Ross County Recorder; Recorded Book 16, Page 264 Date Received by State Registrar SEP 17 1953

Officiant should send this copy back to the County Recorder immediately.

(Use typewriter and/or black ink)

Department of Public Health
Division of Vital Statistics
Boise, Idaho

STATE OF IDAHO

State File No. 5531
County File No.

County of Washington

Marriage License

KNOW ALL MEN BY THIS CERTIFICATE: That any regularly ordained minister of the Gospel, authorized by the rites and usages of the church or denomination of Christians, Hebrews, or religious body of which he may be a member, or any Judge or Justice of the Peace, or competent officer to whom this may come, he not knowing of any lawful impediments thereto, is hereby authorized and empowered to solemnize the rites of Matrimony between:

GROOM		AND	BRIDE	
1. Full Name	Eugene A. Harder		9. Full Name	Helen A Guindon
2. Address:	Payette (City) Payette (County) Idaho (State)		10. Address:	Payette (City) Payette (County) Idaho (State)
3. Age 41	4. Color or Race W	5. Single ___ 6. Widowed ___ 7. Divorced X	11. Age 41	12. Color or Race W 13. Single ___ 14. Widowed X 15. Divorced ___
8. Birthplace: City	Portland State Oregon		16. Maiden Name if previously married	Lale
			17. Birthplace: City	Govert State S. Dakota

And to certify the same to said parties, or either of them under his hand and seal, in his ministerial or official capacity, and thereupon he is required to deliver this copy to the parties so married.

IN TESTIMONY WHEREOF, I have hereunto set my hand and affixed my official seal, at Weiser, Washington County, Idaho, this 14th day of August, A.D. 19 53.

Naomi Ross
Recorder
Nell M. Grimes
Deputy

Marriage Certificate

I, Stanley E. Andrews, a Methodist minister, residing at Payette, in the county of Payette in the State of Idaho, do certify that, in accordance with the authority on me conferred by the above license, I did on this 15th day of August, in the year A.D. 19 53 at Payette in the county of Payette, in the State of Idaho, solemnize the rites of matrimony between Eugene A. Harder of Payette, in the county of Payette, of the State of Idaho, and Helen A. Guindon of Payette, in the county of Payette of the state of Idaho, in the presence of Clint Martindale and Lucille Martindale.

WITNESS My hand at the county aforesaid, this 15th day of August, A.D. 19 53.

In the presence of:
Clint Martindale
and Lucille Martindale

Stanley E. Andrews

Officiant should send this copy back to the County Recorder immediately.

Date received by County Recorder 9-5-53; Signature Naomi Ross County Recorder; Recorded Book 16, Page 266; Date Received by State Registrar SEP 17 1953

SEP 14 1962

(Use typewriter and/or black ink)

Officiant should send this copy back to the County Recorder immediately.

Department of Public Health
Division of Vital Statistics
Boise, Idaho

STATE OF IDAHO

State File No. 5532
County File No. _____

County of Washington

Marriage License

KNOW ALL MEN BY THIS CERTIFICATE: That any regularly ordained minister of the Gospel, authorized by the rites and usages of the church or denomination of Christians, Hebrews, or religious body of which he may be a member, or any Judge or Justice of the Peace, or competent officer to whom this may come, he not knowing of any lawful impediments thereto, is hereby authorized and empowered to solemnize the rites of Matrimony between:

GROOM		BRIDE
1. Full Name	Sidney R. Armstrong	9. Full Name Bethene Armstrong
2. Address:	Covello (City) Columbia (County) Washington (State)	10. Address: Portland (City) Multnomah (County) Oregon (State)
3. Age	50	11. Age 27
4. Color or Race	W	12. Color or Race W
5. Single		13. Single
6. Widowed	X	14. Widowed
7. Divorced		15. Divorced X
8. Birthplace: City	Covello	16. Maiden Name if previously married Bloom
State	Washington	17. Birthplace: City Portland State Oregon

AND

And to certify the same to said parties, or either of them under his hand and seal, in his ministerial or official capacity, and thereupon he is required to deliver this copy to the parties so married.

IN TESTIMONY WHEREOF, I have hereunto set my hand and affixed my official seal, at Weiser, Washington County, Idaho, this 17th day of August, A.D. 1953.

Naomi Rose
Recorder

Nell M. Sumner
Deputy

Marriage Certificate

I, Larry C. Loving, a Congregational Minister, residing at Weiser, in the county of Washington in the State of Idaho, do certify that, in accordance with the authority on me conferred by the above license, I did on this 17th day of August, in the year A.D. 1953 at Weiser in the county of Washington, in the State of Idaho, solemnize the rites of matrimony between Sidney R. Armstrong of Covello, in the county of Columbia of the State of Washington, and Bethene Armstrong of Portland, in the county of Multnomah of the state of Oregon, in the presence of Mrs. Larry C. Loving and Mrs. A. S. Jones.

WITNESS My Hand at the county aforesaid, this 17th day of August, A.D. 1953.

In the presence of:
Mrs. Larry C. Loving
and Evelyn A Jones

Larry C. Loving

Date received by County Recorder 9-2-53; Signature Naomi Rose County Recorder; Recorded Book 16, Page 267; Date Received by State Registrar SEP 17 1953

Department of Public Health
Division of Vital Statistics
Boise, Idaho

STATE OF IDAHO

State File No. 5533
County File No. _____

(Use typewriter and/or black ink)

County of Washington

Marriage License

KNOW ALL MEN BY THIS CERTIFICATE: That any regularly ordained minister of the Gospel, authorized by the rites and usages of the church or denomination of Christians, Hebrews, or religious body of which he may be a member, or any Judge or Justice of the Peace, or competent officer to whom this may come, he not knowing of any lawful impediments thereto, is hereby authorized and empowered to solemnize the rites of Matrimony between:

GROOM		AND	BRIDE	
1. Full Name	Henry Melhorn		9. Full Name	Winifred Youens
2. Address:	Halfway (City) Baker (County) Oregon (State)		10. Address:	Concord (City) California (State)
3. Age	73		11. Age	63
4. Color or Race	W		12. Color or Race	W
5. Single			13. Single	
6. Widowed	X		14. Widowed	X
7. Divorced			15. Divorced	
8. Birthplace: City	Redbud		16. Maiden Name if previously married	Pearce
State	Ill.		17. Birthplace: City	Baker
			State	Oregon

And to certify the same to said parties, or either of them under his hand and seal, in his ministerial or official capacity, and thereupon he is required to deliver this copy to the parties so married.

IN TESTIMONY WHEREOF, I have hereunto set my hand and affixed my official seal, at Weiser, Washington County, Idaho, this 18th day of August, A.D. 19 53.

Naomi Ross
Recorder

Nell M. Grimes
Deputy

Marriage Certificate

I, Earl Warner, a Minister, residing at Weiser, in the county of Washington in the State of Idaho, do certify that, in accordance with the authority on me conferred by the above license, I did on this 18 day of August, in the year A.D. 1953 at Weiser in the county of Washington, in the State of Idaho, solemnize the rites of matrimony between Henry Melhorn of Baker Halfway, in the county of Baker, of the State of Oregon, and Winifred Youens of Concord, in the county of _____, of the state of California, in the presence of Elaine Warner and _____.

WITNESS My hand at the county aforesaid, this 18 day of August, A.D. 1953.

In the presence of:
Elaine Warner
and _____

Earl Warner

Date received by County Recorder 8-21-53; Signature Naomi Ross County Recorder; Recorded Book 16, Page 268 Date Received by State Registrar SEP 17 1953

Officiant should send this copy back to the County Recorder immediately.

(Use typewriter and/or black ink)

Department of Public Health
Division of Vital Statistics
Boise, Idaho

STATE OF IDAHO

State File No. 5534
County File No.

County of Washington

Marriage License

KNOW ALL MEN BY THIS CERTIFICATE: That any regularly ordained minister of the Gospel, authorized by the rites and usages of the church or denomination of Christians, Hebrews, or religious body of which he may be a member, or any Judge or Justice of the Peace, or competent officer to whom this may come, he not knowing of any lawful impediments thereto, is hereby authorized and empowered to solemnize the rites of Matrimony between:

GROOM		AND	BRIDE	
1. Full Name	Robert B. English		9. Full Name	Winifred Wilson
2. Address:	Bates (City) Grant (County) Oregon (State)		10. Address:	John Day (City) Grant (County) ; Oregon (State)
3. Age 27	4. Color or Race W 5. Single 6. Widowed 7. Divorced X		11. Age 25	12. Color or Race W 13. Single 14. Widowed 15. Divorced X
8. Birthplace: City	Wallowa State Oregon		16. Maiden Name if previously married	Skillings
			17. Birthplace: City	Wallowa State Oregon

And to certify the same to said parties, or either of them under his hand and seal, in his ministerial or official capacity, and thereupon he is required to deliver this copy to the parties so married.

IN TESTIMONY WHEREOF, I have hereunto set my hand and affixed my official seal,

at Weiser, Washington County, Idaho,
this 22nd day of August, A.D. 19 53.

Mamie Rose
Recorder

Deputy

Marriage Certificate

I, W.H.Fleisher., a Justice of the Peace,
residing at Weiser Idaho., in the county of Washington in the State of Idaho, do certify
that, in accordance with the authority on me conferred by the above license, I did on this 22 day of August,
in the year A.D. 1953. in the county of Washington, in the State of Idaho,
solemnize the rites of matrimony between Robert B English of Bates,
in the county of Grant, of the State of Oregon,
and Winifred Wilson of John Day, in the county of Grant
of the state of Oregon, in the presence of Mrs May Fleisher. and Nellie Woodland.

WITNESS My hand at the county aforesaid, this 22nd day of August 1953. A.D. 19.

In the presence of:
May Fleisher
and Nellie Woodland

W.H.Fleisher. Justice of Peace

Date received by County Recorder 8-24-53 Signature Mamie Rose County Recorder; Recorded Book 16, Page 270; Date Received by State Registrar SEP 17 1953

(Officiant should send this copy back to the County Recorder immediately.)

(Use typewriter and/or black ink)

Department of Public Health
Division of Vital Statistics
Boise, Idaho

STATE OF IDAHO

State File No. 5535
County File No.

County of Washington

Marriage License

KNOW ALL MEN BY THIS CERTIFICATE: That any regularly ordained minister of the Gospel, authorized by the rites and usages of the church or denomination of Christians, Hebrews, or religious body of which he may be a member, or any Judge or Justice of the Peace, or competent officer to whom this may come, he not knowing of any lawful impediments thereto, is hereby authorized and empowered to solemnize the rites of Matrimony between:

GROOM		AND	BRIDE	
1. Full Name	Charles V. Helms		9. Full Name	Florence E. Stratton
2. Address:	Sisters (City) Deschutes (County) Oregon (State)		10. Address:	Sisters (City) Deshutes (County) Oregon (State)
3. Age	46		11. Age	36
4. Color or Race	W		12. Color or Race	W
5. Single			13. Single	
6. Widowed			14. Widowed	
7. Divorced	X		15. Divorced	X
8. Birthplace: City	Mitchell		16. Maiden Name if previously married	Bentley
State	Oregon		17. Birthplace: City	Bovill
			State	Idaho

And to certify the same to said parties, or either of them under his hand and seal, in his ministerial or official capacity, and thereupon he is required to deliver this copy to the parties so married.

IN TESTIMONY WHEREOF, I have hereunto set my hand and affixed my official seal,

at Weiser, Washington County, Idaho,
this 22nd day of August, A.D. 19 53.

Naomi Rose
Recorder

Deputy

Marriage Certificate

I, Earl R. Saladen, a ordained minister, residing at Payette, in the county of Payette in the State of Idaho, do certify that, in accordance with the authority on me conferred by the above license, I did on this 22nd day of August, in the year A.D. 19 53 at Payette in the county of Payette, in the State of Idaho, solemnize the rites of matrimony between Charles V. Helms of Sisters, in the county of Deschutes, of the State of Oregon, and Florence E. Stratton of Sisters, in the county of Deschutes of the state of Oregon, in the presence of Mrs. Evelyn Saladen and Mrs. Margaret Saladen

WITNESS My hand at the county aforesaid, this 22nd day of August, A.D. 19 53.

In the presence of:
Mrs. Evelyn Saladen
and Mrs Margaret Saladen

Earl R. Saladen

Date received by County Recorder 8-26-53 Signature Naomi Rose County Recorder; Recorded Book 16, Page 269 Date Received by State Registrar SEP 17 1953

Officiant should send this copy back to the County Recorder immediately.

Department of Public Health
Division of Vital Statistics
Boise, Idaho

STATE OF IDAHO

State File No. 5536
County File No.

(Use typewriter and/or black ink)

County of Washington

Marriage License

KNOW ALL MEN BY THIS CERTIFICATE: That any regularly ordained minister of the Gospel, authorized by the rites and usages of the church or denomination of Christians, Hebrews, or religious body of which he may be a member, or any Judge or Justice of the Peace, or competent officer to whom this may come, he not knowing of any lawful impediments thereto, is hereby authorized and empowered to solemnize the rites of Matrimony between:

GROOM		AND	BRIDE	
1. Full Name	Stephen J. Pence		9. Full Name	Donna Taylor
2. Address:	Prineville (City) Crook (County) Oregon (State)		10. Address:	Eugene (City) Lane (County) Oregon (State)
3. Age 17	4. Color or Race W 5. Single X 6. Widowed 7. Divorced		11. Age 18	12. Color or Race W 13. Single X 14. Widowed 15. Divorced
8. Birthplace: City	Oxford State Kans.		16. Maiden Name if previously married	
			17. Birthplace: City	Eugene State Oregon

And to certify the same to said parties, or either of them under his hand and seal, in his ministerial or official capacity, and thereupon he is required to deliver this copy to the parties so married.

IN TESTIMONY WHEREOF, I have hereunto set my hand and affixed my official seal, at Weiser, Washington County, Idaho, this 24th day of August, A.D. 19 53.

Naomi Ross
Recorder

Nell M. Turner
Deputy

Marriage Certificate

I, Ralph G. Fuller, a Methodist Clergyman, residing at Weiser, in the county of Washington in the State of Idaho, do certify that, in accordance with the authority on me conferred by the above license, I did on this 24th day of August, in the year A.D. 19 53 at Weiser in the county of Washington, in the State of Idaho, solemnize the rites of matrimony between Stephen J. Pence of Prineville, in the county of Crook, of the State of Oregon, and Donna Taylor of Eugene, in the county of Lane of the state of Oregon, in the presence of Mr. Ralph Taylor and .

WITNESS My hand at the county aforesaid, this 24th day of August, A.D. 19 53

In the presence of:

Ralph Taylor

(Rev.) Ralph G. Fuller

Officiant should send this copy back to the County Recorder immediately.

Date received by County Recorder 8-28-53; Signature Naomi Ross County Recorder; Recorded Book 16, Page 272; Date Received by State Registrar SEP 17 1953

(Use typewriter and/or black ink)

Officiant should send this copy back to the County Recorder immediately.

Department of Public Health
Division of Vital Statistics
Boise, Idaho

STATE OF IDAHO

State File No. 5537
County File No. _____

County of Washington

Marriage License

KNOW ALL MEN BY THIS CERTIFICATE: That any regularly ordained minister of the Gospel, authorized by the rites and usages of the church or denomination of Christians, Hebrews, or religious body of which he may be a member, or any Judge or Justice of the Peace, or competent officer to whom this may come, he not knowing of any lawful impediments thereto, is hereby authorized and empowered to solemnize the rites of Matrimony between:

GROOM		BRIDE
1. Full Name	Donald McLean	9. Full Name Erma Sinden
2. Address:	Huntington (City) Baker (County) Oregon (State)	10. Address: Weiser (City) Washington (County) Idaho (State)
3. Age	19	11. Age 18
4. Color or Race	W	12. Color or Race W
5. Single	X	13. Single X
6. Widowed		14. Widowed
7. Divorced		15. Divorced
8. Birthplace: City	Huntington State Oregon	16. Maiden Name if previously married
		17. Birthplace: City Weiser State Idaho

AND

And to certify the same to said parties, or either of them under his hand and seal, in his ministerial or official capacity, and thereupon he is required to deliver this copy to the parties so married.

IN TESTIMONY WHEREOF, I have hereunto set my hand and affixed my official seal,

at Weiser, Washington County, Idaho,
this 26th day of August, A.D. 19 53.

Naomi Ross
Recorder

Nell M. Grimes
Deputy

Marriage Certificate

I, Orville L. Johnson, a Baptist minister, residing at weiser, in the county of Washington, in the State of Idaho, do certify that, in accordance with the authority on me conferred by the above license, I did on this 26th day of August, in the year A.D. 19 53 at weiser, in the county of Washington, in the State of Idaho, solemnize the rites of matrimony between Donald Mc Cleon of Huntington, in the county of Baker, of the State of Oregon, and Erma Sinden of weiser, in the county of Washington, of the state of Idaho, in the presence of Dottie Bitley and Neil Mc Cleon.

WITNESS My hand at the county aforesaid, this 26th day of August, A.D. 19 53.

In the presence of:
Dottie Bitley
and Neil McCleon

Orville L. Johnson

Date received by County Recorder 8-27-53 Signature Naomi Ross County Recorder; Recorded Book 16, Page 273

Date Received SEP 17 1953 by State Registrar

(Use typewriter and/or black ink)

Department of Public Health
Division of Vital Statistics
Boise, Idaho

STATE OF IDAHO

State File No. 5538
County File No.

County of Washington

Marriage License

KNOW ALL MEN BY THIS CERTIFICATE: That any regularly ordained minister of the Gospel, authorized by the rites and usages of the church or denomination of Christians, Hebrews, or religious body of which he may be a member, or any Judge or Justice of the Peace, or competent officer to whom this may come, he not knowing of any lawful impediments thereto, is hereby authorized and empowered to solemnize the rites of Matrimony between:

GROOM		AND	BRIDE	
1. Full Name	Ernest Neault		9. Full Name	Anna Busby
2. Address:	Bates (City) Grant (County) Oregon (State)		10. Address:	Bates (City) Grant (County) Oregon (State)
3. Age	47		11. Age	33
4. Color or Race	W		12. Color or Race	W
5. Single	X		13. Single	
6. Widowed			14. Widowed	
7. Divorced			15. Divorced	X
8. Birthplace: City	Baker State Oregon		16. Maiden Name if previously married	Combs
			17. Birthplace: City	Austin State Oregon

And to certify the same to said parties, or either of them under his hand and seal, in his ministerial or official capacity, and thereupon he is required to deliver this copy to the parties so married.

IN TESTIMONY WHEREOF, I have hereunto set my hand and affixed my official seal,
at Weiser, Washington County, Idaho,
this 27th day of August, A.D. 1953.

Naomi Ross
Recorder

Deputy

Marriage Certificate

I, Oscar E. Hailey, a Probate Judge,
residing at Weiser, in the county of Washington in the State of Idaho, do certify
that, in accordance with the authority on me conferred by the above license, I did on this 27th, day of August,
in the year A.D. 1953 at Weiser in the county of Washington, in the State of Idaho,
solemnize the rites of matrimony between Ernest Neault of Bates,
in the county of Grant, ----------, of the State of Oregon,
and Anna Busby of Bates, in the county of Grant
of the state of Oregon, in the presence of Harold L. Ryan and Lois M. Dickerson.
WITNESS My hand at the county aforesaid, this 27th, day of August, A.D. 1953.
In the presence of:

Harold L. Ryan
and Mrs. Lois M. Dickerson

Oscar E Hailey
Probate Judge

Date received by County Recorder 8-28-53; Signature Naomi Ross County Recorder; Recorded Book 16, Page 275 Date Received by State Registrar SEP 17 1953

Officiant should send this copy back to the County Recorder immediately.

(Use typewriter and/or black ink)

Department of Public Health
Division of Vital Statistics
Boise, Idaho

STATE OF IDAHO

State File No. 5539
County File No.

County of Washington

Marriage License

KNOW ALL MEN BY THIS CERTIFICATE: That any regularly ordained minister of the Gospel, authorized by the rites and usages of the church or denomination of Christians, Hebrews, or religious body of which he may be a member, or any Judge or Justice of the Peace, or competent officer to whom this may come, he not knowing of any lawful impediments thereto, is hereby authorized and empowered to solemnize the rites of Matrimony between:

GROOM		BRIDE
1. Full Name	Jerry Hess	9. Full Name Joan Hughes
2. Address:	Nampa (City) Canyon (County) Idaho (State)	10. Address: Nampa (City) Canyon (County) Idaho (State)
3. Age	15	11. Age 16
4. Color or Race	W	12. Color or Race W
5. Single	X	13. Single X
6. Widowed		14. Widowed
7. Divorced		15. Divorced
8. Birthplace: City	Preston	16. Maiden Name if previously married
State	Idaho	17. Birthplace: City Nampa State Idaho

And to certify the same to said parties, or either of them under his hand and seal, in his ministerial or official capacity, and thereupon he is required to deliver this copy to the parties so married.

IN TESTIMONY WHEREOF, I have hereunto set my hand and affixed my official seal,

at Weiser, Washington County, Idaho,
this 27th day of August, A.D. 19 53.

Naomi Ross
Recorder

Judith Tittle
Deputy

Marriage Certificate

I, Oscar E. Hailey, a Probate Judge residing at Weiser, in the county of Washington in the State of Idaho, do certify that, in accordance with the authority on me conferred by the above license, I did on this 27th day of August, in the year A.D. 19 53 at Weiser in the county of Washington, in the State of Idaho, solemnize the rites of matrimony between Jerry Hess of Nampa, in the county of Canyon, of the State of Idaho, and Joan Hughes of Nampa, in the county of Canyon of the state of Idaho, in the presence of Mary E. Duncan and Lewis Hess.

WITNESS My hand at the county aforesaid, this 27th day of August, A.D. 19 53.

In the presence of:
Mary E. Duncan
and Lewis Hess

Oscar E Hailey
Probate Judge

Date received by County Recorder 8-27-53; Signature Naomi Ross County Recorder; Recorded Book 16, Page 274; Date Received by State Registrar SEP 17 1953

Officiant should send this copy back to the County Recorder immediately.

(Use typewriter and/or black ink)

Department of Public Health
Division of Vital Statistics
Boise, Idaho

STATE OF IDAHO

State File No. 5540
County File No.

County of Washington

Marriage License

KNOW ALL MEN BY THIS CERTIFICATE: That any regularly ordained minister of the Gospel, authorized by the rites and usages of the church or denomination of Christians, Hebrews, or religious body of which he may be a member, or any Judge or Justice of the Peace, or competent officer to whom this may come, he not knowing of any lawful impediments thereto, is hereby authorized and empowered to solemnize the rites of Matrimony between:

GROOM		AND	BRIDE	
1. Full Name	Branley A. Branson		9. Full Name	Zella E. Lawr
2. Address:	Miami (City) Ottowa (County) Oklahoma (State)		10. Address:	Weiser (City) Wash. (County) Idaho (State)
3. Age	24		11. Age	18
4. Color or Race	W		12. Color or Race	W
5. Single	X		13. Single	
6. Widowed			14. Widowed	
7. Divorced			15. Divorced	
8. Birthplace: City	San Angelo		16. Maiden Name if previously married	
State	Texas		17. Birthplace: City	Crawford
			State	Nebraska

And to certify the same to said parties, or either of them under his hand and seal, in his ministerial or official capacity, and thereupon he is required to deliver this copy to the parties so married.

IN TESTIMONY WHEREOF, I have hereunto set my hand and affixed my official seal,

at Weiser, Washington County, Idaho,
this 24th day of August, A.D. 19 53.

Naomi Rose
Recorder

Deputy

Marriage Certificate

I, C. Warner, a Minister,
residing at Weiser, in the county of Washington in the State of Idaho, do certify that, in accordance with the authority on me conferred by the above license, I did on this 24th day of August,
in the year A.D. 1953 at Weiser in the county of Washington, in the State of Idaho,
solemnize the rites of matrimony between Branley A. Branson of Miami,
in the county of Ottowa, of the State of Oklahoma,
and Zella E. Lawr of Weiser, in the county of Washington
of the state of Idaho, in the presence of Mat Branson and Betty Ellwood.

WITNESS My hand at the county aforesaid, this 24th day of August, A.D. 1953.

In the presence of:
Mat Branson
and Betty Ellwood

C. Warner

Date received by County Recorder 8-31-53 Signature Naomi Rose County Recorder; Recorded Book 16, Page 271; Date Received by State Registrar SEP 17 1953

Officiant should send this copy back to the County Recorder immediately.

(Use typewriter and/or black ink)

Officiant should send this copy back to the County Recorder immediately.

Department of Public Health
Division of Vital Statistics
Boise, Idaho

STATE OF IDAHO

State File No. 5541
County File No.

County of Washington

Marriage License

KNOW ALL MEN BY THIS CERTIFICATE: That any regularly ordained minister of the Gospel, authorized by the rites and usages of the church or denomination of Christians, Hebrews, or religious body of which he may be a member, or any Judge or Justice of the Peace, or competent officer to whom this may come, he not knowing of any lawful impediments thereto, is hereby authorized and empowered to solemnize the rites of Matrimony between:

GROOM		AND	BRIDE	
1. Full Name	Arthur J. Meyer		9. Full Name	Agnes Gage
2. Address:	Payette (City) Payette (County) Idaho (State)		10. Address:	Payette (City) Payette (County) Idaho (State)
3. Age	21		11. Age	19
4. Color or Race	W		12. Color or Race	W
5. Single	X		13. Single	X
6. Widowed			14. Widowed	
7. Divorced			15. Divorced	
8. Birthplace: City	Belleville State Illinois		16. Maiden Name if previously married	
			17. Birthplace: City	Cushing State Oklahoma

And to certify the same to said parties, or either of them under his hand and seal, in his ministerial or official capacity, and thereupon he is required to deliver this copy to the parties so married.

IN TESTIMONY WHEREOF, I have hereunto set my hand and affixed my official seal, at Weiser, Washington County, Idaho, this 29th day of August, A.D. 1953.

Naomi Rose
Recorder

Deputy

Marriage Certificate

I, Celia G. Settle, a Justice of the Peace, residing at Payette, in the county of Payette in the State of Idaho, do certify that, in accordance with the authority on me conferred by the above license, I did on this 29 th day of August, in the year A.D. 1953 at Payette in the county of Payette, in the State of Idaho, solemnize the rites of matrimony between Arthur J. Meyer of Payette, in the county of Payette, of the State of Idaho, and Agnes Gage of Payette, in the county of Payette of the state of Idaho, in the presence of Erville Lois Flippo and Earl M. Flippo.

WITNESS My hand at the county aforesaid, this 29th day of August, A.D. 19 53.

In the presence of:
Erville Lois Flippe
and Earl M. Flippo

Celia G. Settle

Date received by County Recorder 8-31-53 Signature Naomi Rose County Recorder; Recorded Book 16, Page 277 Date Received by State Registrar SEP 17 1953

(Use typewriter and/or black ink)

Officiant should send this copy back to the County Recorder immediately.

Department of Public Health
Division of Vital Statistics
Boise, Idaho

STATE OF IDAHO

State File No. 5542
County File No. _____

County of Washington

Marriage License

KNOW ALL MEN BY THIS CERTIFICATE: That any regularly ordained minister of the Gospel, authorized by the rites and usages of the church or denomination of Christians, Hebrews, or religious body of which he may be a member, or any Judge or Justice of the Peace, or competent officer to whom this may come, he not knowing of any lawful impediments thereto, is hereby authorized and empowered to solemnize the rites of Matrimony between:

GROOM		BRIDE
1. Full Name	William G. Livingston	9. Full Name Lois L. Guina
2. Address:	LaGrande (City) Union (County) Oregon (State)	10. Address: LaGrande (City) Union (County) Oregon (State)
3. Age 24	4. Color or Race W 5. Single X 6. Widowed ___ 7. Divorced ___	11. Age 22 (22) 12. Color or Race W 13. Single X 14. Widowed ___ 15. Divorced ___
8. Birthplace: City	LaGrande State Oregon	16. Maiden Name if previously married ___
		17. Birthplace: City Billings State Montana

And to certify the same to said parties, or either of them under his hand and seal, in his ministerial or official capacity, and thereupon he is required to deliver this copy to the parties so married.

IN TESTIMONY WHEREOF, I have hereunto set my hand and affixed my official seal, at Weiser, Washington County, Idaho, this 29th day of August, A.D. 19 53.

Naomi Ross
Recorder

Judith Witte
Deputy

Marriage Certificate

I, Oscar E. Hailey, a Probate Judge, residing at Weiser, in the county of Washington in the State of Idaho, do certify that, in accordance with the authority on me conferred by the above license, I did on this 29th, day of August, in the year A.D. 1953 at Weiser, in the county of Washington, in the State of Idaho, solemnize the rites of matrimony between William G. Livingston of LaGrande, in the county of Union, of the State of Oregon, and Lois L. Guina of LaGrande, in the county of Union of the state of Oregon, in the presence of Fern Hansen and ---.

WITNESS My hand at the county aforesaid, this 29th, day of August, A.D. 1953.

In the presence of:
Fern Hansen
and

Oscar E Hailey
Probate Judge

Date received by County Recorder 8-31-53; Signature Naomi Ross County Recorder; Recorded Book 16 Page 276; Date Received by State Registrar SEP 17 1953

(Use typewriter and/or black ink)

Department of Public Health
Division of Vital Statistics
Boise, Idaho

STATE OF IDAHO

State File No. 5543
County File No.

County of Washington

Marriage License

KNOW ALL MEN BY THIS CERTIFICATE: That any regularly ordained minister of the Gospel, authorized by the rites and usages of the church or denomination of Christians, Hebrews, or religious body of which he may be a member, or any Judge or Justice of the Peace, or competent officer to whom this may come, he not knowing of any lawful impediments thereto, is hereby authorized and empowered to solemnize the rites of Matrimony between:

GROOM		AND	BRIDE	
1. Full Name	George W. Mitchell		9. Full Name	Ella A. Goodwin
2. Address:	Halfway (City) Baker (County) Oregon (State)		10. Address:	Baker (City) Baker (County) Oregon (State)
3. Age 43. Color or Race W 5. Single 6. Widowed 7. Divorced X			11. Age 35 12. Color or Race W 13. Single 14. Widowed 15. Divorced X	
8. Birthplace: City	Halfway State Oregon		16. Maiden Name if previously married	Ehle
			17. Birthplace: City	Prescott State Arizona

And to certify the same to said parties, or either of them under his hand and seal, in his ministerial or official capacity, and thereupon he is required to deliver this copy to the parties so married.

IN TESTIMONY WHEREOF, I have hereunto set my hand and affixed my official seal,

at Weiser, Washington County, Idaho,

this 31st day of August, A.D. 19 53.

Recorder

Deputy

Marriage Certificate

I, Homer N. Wolfe Sr., a Minister of the church, residing at E. 2 mi. Liberty (Weiser) in the county of Washington in the State of Idaho, do certify that, in accordance with the authority on me conferred by the above license, I did on this 31st day of Aug., in the year A.D. 1953 at E. 2 mi. Liberty (Weiser) in the county of Washington, in the State of Idaho, solemnize the rites of matrimony between George W. Mitchell of Halfway, in the county of Baker, of the State of Oregon, and Ella A. Goodwin of Baker, in the county of Baker of the state of Oregon, in the presence of Mrs. L. E. Brock and Mrs. H. N. Wolfe.

WITNESS My hand at the county aforesaid, this 31st day of August, A.D. 1953

In the presence of:
Mrs. L. E. Brock.
and Mrs. H. N. Wolfe

Homer N. Wolfe Sr.

Date received by County Recorder 8-31-53; Signature Naomi Rose County Recorder; Recorded Book 16, Page 278 Date Received by State Registrar SEP 17 1953

(Officiant should send this copy back to the County Recorder immediately.)

(Use typewriter and/or black ink)

Department of Public Health
Division of Vital Statistics
Boise, Idaho

STATE OF IDAHO

State File No. 5544
County File No.

County of Washington

Marriage License

KNOW ALL MEN BY THIS CERTIFICATE: That any regularly ordained minister of the Gospel, authorized by the rites and usages of the church or denomination of Christians, Hebrews, or religious body of which he may be a member, or any Judge or Justice of the Peace, or competent officer to whom this may come, he not knowing of any lawful impediments thereto, is hereby authorized and empowered to solemnize the rites of Matrimony between:

GROOM		AND	BRIDE	
1. Full Name	Joseph G. Korn		9. Full Name	Alice Flannery
2. Address:	Bolivar (City) Polk (County) Missouri (State)		10. Address:	Minot (City) Ward (County) N. Dakota (State)
3. Age 43	4. Color or Race W	5. Single X 6. Widowed 7. Divorced	11. Age 39	12. Color or Race W 13. Single X 14. Widowed 15. Divorced
8. Birthplace: City	Bolivar State Missouri		16. Maiden Name if previously married	
			17. Birthplace: City	Ryder State N. Dakota

And to certify the same to said parties, or either of them under his hand and seal, in his ministerial or official capacity, and thereupon he is required to deliver this copy to the parties so married.

IN TESTIMONY WHEREOF, I have hereunto set my hand and affixed my official seal, at Weiser, Washington County, Idaho, this 31st day of August, A.D. 19 53.

Naomi Ross
Recorder

Nell M. Grimes
Deputy

Marriage Certificate

I, Oscar E. Hailey, a Probate Judge, residing at Weiser, in the county of Washington in the State of Idaho, do certify that, in accordance with the authority on me conferred by the above license, I did on this 31st day of August, in the year A.D. 19 53 at Weiser in the county of Washington, in the State of Idaho, solemnize the rites of matrimony between Joseph G. Korn of Bolivar, in the county of Polk ----------, of the State of Missouri, and Alice Flannery of Minot, in the county of Ward of the state of N. Dakota, in the presence of Bobbie Corbett and ----------

WITNESS My hand at the county aforesaid, this 31st, day of August, A.D. 19 53.

In the presence of Bobbie Corbett

and

Oscar E. Hailey
Probate Judge.

Date received by County Recorder 8-31-53 Signature Naomi Ross County Recorder; Recorded Book 16, Page 277; Date Received by State Registrar SEP 17 1953

Officiant should send this copy back to the County Recorder immediately.

Department of Public Health
Division of Vital Statistics
Boise, Idaho

STATE OF IDAHO

State File No. 5546
County File No. 26496

(Use typewriter and/or black ink)

County of Ada

Marriage License

KNOW ALL MEN BY THIS CERTIFICATE: That any regularly ordained minister of the Gospel, authorized by the rites and usages of the church or denomination of Christians, Hebrews, or religious body of which he may be a member, or any Judge or Justice of the Peace, or competent officer to whom this may come, he not knowing of any lawful impediments thereto, is hereby authorized and empowered to solemnize the rites of Matrimony between:

GROOM			AND	BRIDE		
1. Full Name	William Francis Hall			9. Full Name	Elaine Theresa Bridgedale	
2. Address:	Caldwell (City)	Canyon (County)	Idaho (State)	10. Address:	Boise (City)	Ada (County)	Idaho (State)
3. Age 23	4. Color or Race W	5. Single X	6. Widowed	7. Divorced	11. Age 18	12. Color or Race W	13. Single X	14. Widowed	15. Divorced
8. Birthplace: City	Emmett	State	Idaho		16. Maiden Name if previously married				
					17. Birthplace: City	Bismarck	State	North Dakota	

And to certify the same to said parties, or either of them under his hand and seal, in his ministerial or official capacity, and thereupon he is required to deliver this copy to the parties so married.

IN TESTIMONY WHEREOF, I have hereunto set my hand and affixed my official seal, at Boise, Ada County, Idaho, this 22nd day of August A.D. 1953.

Otto F Peterson
Recorder

Mabel J. Steele
Deputy

Marriage Certificate

I, Rev. Raymond J. Peplinski, a Catholic priest, residing at Boise, in the county of Ada in the State of Idaho, do certify that, in accordance with the authority on me conferred by the above license, I did on this 29 day of August, in the year A.D. 1953 at Boise in the county of Ada, in the State of Idaho, solemnize the rites of matrimony between William Francis Hall of Caldwell, in the county of Canyon, of the State of Idaho, and Elaine Theresa Bridgedale of Boise, in the county of Ada of the state of Idaho, in the presence of Nicholas Ternes and Eunice Bridgedale.

WITNESS My hand at the county aforesaid, this 29 day of Aug, A.D. 1953.

In the presence of:
Nicholas Ternes
and Eunice Bridgedale

Rev. Raymond J. Peplinski

Officiant should send this copy back to the County Recorder immediately.

Date received by County Recorder SEP 1 9 1953; Signature OTTO F. PETERSON County Recorder; Recorded Book 47, Page 54; Date Received by State Registrar SEP 23 1953

350705

STATE OF IDAHO }
COUNTY OF ADA }

I hereby certify that this instrument was filed for record at the request of Rev. Raymond J. Peplinski at 05 minutes on 9 o'clock A.M., this 12 day of Sept 1953 in my office and duly recorded in book #7 of Marriage License on page 511

Otto F. Peterson
Ex-Officio Recorder.

By Mabel J. Steele
Deputy

Fee

Compared

Department of Public Health
Division of Vital Statistics
Boise, Idaho

STATE OF IDAHO

State File No. 5547
County File No. 26488

County of Ada

Marriage License

KNOW ALL MEN BY THIS CERTIFICATE: That any regularly ordained minister of the Gospel, authorized by the rites and usages of the church or denomination of Christians, Hebrews, or religious body of which he may be a member, or any Judge or Justice of the Peace, or competent officer to whom this may come, he not knowing of any lawful impediments thereto, is hereby authorized and empowered to solemnize the rites of Matrimony between:

GROOM		BRIDE	
1. Full Name	Robert Dale Johnston	9. Full Name	Lillian Armorel Reed
2. Address:	Boise (City) Ada (County) Idaho (State)	10. Address:	Boise (City) Ada (County) Idaho (State)
3. Age	26	11. Age	20
4. Color or Race	W	12. Color or Race	W
5. Single		13. Single	X
6. Widowed		14. Widowed	
7. Divorced	X	15. Divorced	
8. Birthplace: City	Payette	16. Maiden Name if previously married	
State	Idaho	17. Birthplace: City	Boise
		State	Idaho

And to certify the same to said parties, or either of them under his hand and seal, in his ministerial or official capacity, and thereupon he is required to deliver this copy to the parties so married.

IN TESTIMONY WHEREOF, I have hereunto set my hand and affixed my official seal, at Boise, Ada County, Idaho, this 18th day of August, A.D. 1953.

Otto F Peterson
Recorder

Mabel J. Steele
Deputy

Marriage Certificate

I, H. Karl Ladwig, a Lutheran cleggyman, residing at 603 Franklin, Boise, in the county of Ada in the State of Idaho, do certify that, in accordance with the authority on me conferred by the above license, I did on this 30th day of August, in the year A.D. 1953 at Boise in the county of Ada, in the State of Idaho, solemnize the rites of matrimony between Robert Dale Johnston of Boise, in the county of Ada, of the State of Idaho, and Lillian Armorel Reed of Boise, in the county of Ada of the state of Idaho, in the presence of Virginia Simmons and Robert R. Jedlick.

WITNESS My hand at the county aforesaid, this thirtieth day of August, A.D. 1953.

In the presence of: Virginia Simmons
and Ronald R. Jedlick

H. Karl Ladwig

Date received by County Recorder SEP 19 1953; Signature OTTO F. PETERSON County Recorder; Recorded Book 47, Page 522 Date Received by State Registrar SEP 30 1953

(Use typewriter and/or black ink)

Officiant should send this copy back to the County Recorder immediately.

350971

STATE OF IDAHO, }
COUNTY OF ADA } ss.

I hereby certify that this instrument was filed for record at the request of

N. Carl Ladwig

at 01 minutes past 9

o'clock A.M., this 19

day of Sept 1953 in my

office, and duly recorded in book 47

of Marriage Licenses on

page 522

Otto F. Peterson

Ex-Officio Recorder.

By Mabel J. Steele

Deputy.

Fees

MAY 2 1968

Compared

(Use typewriter and/or black ink)

Officiant should send this copy back to the County Recorder immediately.

Department of Public Health
Division of Vital Statistics
Boise, Idaho

STATE OF IDAHO

State File No. 5548
County File No. 26515

County of Ada

Marriage License

KNOW ALL MEN BY THIS CERTIFICATE: That any regularly ordained minister of the Gospel, authorized by the rites and usages of the church or denomination of Christians, Hebrews, or religious body of which he may be a member, or any Judge or Justice of the Peace, or competent officer to whom this may come, he not knowing of any lawful impediments thereto, is hereby authorized and empowered to solemnize the rites of Matrimony between:

GROOM		BRIDE
1. Full Name	Charles Anslom Gray	9. Full Name: Bonnie Imogene Jenkins
2. Address:	Wilmington (City) Clinton (County) Ohio (State)	10. Address: Nampa (City) Canyon (County) Idaho (State)
3. Age	21	11. Age 18
4. Color or Race	W	12. Color or Race W
5. Single	X	13. Single X
6. Widowed		14. Widowed
7. Divorced		15. Divorced
8. Birthplace: City	Wilmington	16. Maiden Name if previously married
State	Ohio	17. Birthplace: City Harville State Missouri

And to certify the same to said parties, or either of them under his hand and seal, in his ministerial or official capacity, and thereupon he is required to deliver this copy to the parties so married.

IN TESTIMONY WHEREOF, I have hereunto set my hand and affixed my official seal, at Boise, Ada County, Idaho, this 31st day of August, A.D. 1953.

Otto F. Peterson
Recorder

Agnes Klingensmith
Deputy

Marriage Certificate

I, H E Bradley, a Justice of the Peace, residing at Nampa, in the county of Canyon in the State of Idaho, do certify that, in accordance with the authority on me conferred by the above license, I did on this 1st day of September, in the year A.D. 19 53 at Nampa in the county of Canyon, in the State of Idaho, solemnize the rites of matrimony between Charles Anslom Grey of Wilmington, in the county of Clinton, of the State of Ohio, and Bonnie Imogene Jenkins of Nampa, in the county of Canyon of the state of Idaho, in the presence of Richard Gunter and JoAnn Atwood.

WITNESS My hand at the county aforesaid, this 1st day of September, A.D. 19 53.

In the presence of:
Pfc Richard A. Gunter
and Jo Ann Atwood

H E Bradley
Justice of the Peace

Date received by County Recorder SEP 3 1953; Signature OTTO F. PETERSON County Recorder; Recorded Book 47, Page 493 Date Received by State Registrar SEP 17 1953

350367

I hereby certify that this instrument was filed for record at the request of

M. E. Bradley

at 07 minutes past 9

o'clock A.M. this 3

day of Sept, 1953, in my office, and duly recorded in book 47

of Marriage License on

page 4930

Otto Peterson

Ex-Officio Recorder.

By Mabel J Sleeth

Deputy.

Fees

Compared

Department of Public Health
Division of Vital Statistics
Boise, Idaho

STATE OF IDAHO

State File No. 5549
County File No. 28505

(Use typewriter and/or black ink)

County of Ada

Marriage License

KNOW ALL MEN BY THIS CERTIFICATE: That any regularly ordained minister of the Gospel, authorized by the rites and usages of the church or denomination of Christians, Hebrews, or religious body of which he may be a member, or any Judge or Justice of the Peace, or competent officer to whom this may come, he not knowing of any lawful impediments thereto, is hereby authorized and empowered to solemnize the rites of Matrimony between:

GROOM		BRIDE
1. Full Name	Ralph Arthur Wilder	9. Full Name Barbara Ann Basler
2. Address:	Meridian (City) Ada (County) Idaho (State)	10. Address: Boise (City) Ada (County) Idaho (State)
3. Age 24	4. Color or Race W 5. Single X 6. Widowed 7. Divorced	11. Age 22 12. Color or Race W 13. Single X 14. Widowed 15. Divorced
8. Birthplace: City	Walthill State Nebraska	16. Maiden Name if previously married
		17. Birthplace: City Boise State Idaho

And to certify the same to said parties, or either of them under his hand and seal, in his ministerial or official capacity, and thereupon he is required to deliver this copy to the parties so married.

IN TESTIMONY WHEREOF, I have hereunto set my hand and affixed my official seal, at Boise, Ada County, Idaho, this 28th day of August, A.D. 19 53.

Otto F Peterson
Recorder

Mabel J Steele
Deputy

Marriage Certificate

I, Herbert E. Richards, a Minister of the Gospel, residing at Boise, in the county of Ada in the State of Idaho, do certify that, in accordance with the authority on me conferred by the above license, I did on this 1 day of September, in the year A.D. 19 53 at Boise in the county of Ada in the State of Idaho, solemnize the rites of matrimony between Ralph Arthur Wilder of Meridian, in the county of Ada, of the State of Idaho, and Barbara Ann Basler of Boise, in the county of Ada of the state of Idaho, in the presence of Gene T Amidon and Margery Ennis.

WITNESS My hand at the county aforesaid, this 1 day of September, A.D. 19 53.

In the presence of:
Gene T Amidon
and Margery Ennis

Herbert E. Richards

Date received by County Recorder SEP 3 1953; Signature OTTO F. PETERSON County Recorder; Recorded Book 47, Page 494; Date Received by State Registrar SEP 17 1953

Officiant should send this copy back to the County Recorder immediately.

350368

[illegible] instrument
was filed for record at the request of
Herbert E. Richards
at 08 minutes past 9
o'clock A. M. on the 3
day of Sept 1953, in the
office, and duly recorded in book 47
of Marriage Licenses
page 494
Otto F. Petersen
Ex-officio Recorder
By Mabel J. Stotts
Deputy
Fees

Compared

Department of Public Health
Division of Vital Statistics
Boise, Idaho

STATE OF IDAHO

State File No. 5550
County File No. 26519

(Use typewriter and/or black ink)

County of Ada

Marriage License

KNOW ALL MEN BY THIS CERTIFICATE: That any regularly ordained minister of the Gospel, authorized by the rites and usages of the church or denomination of Christians, Hebrews, or religious body of which he may be a member, or any Judge or Justice of the Peace, or competent officer to whom this may come, he not knowing of any lawful impediments thereto, is hereby authorized and empowered to solemnize the rites of Matrimony between:

GROOM		BRIDE
1. Full Name	John Lee Bean	9. Full Name Betty Stella Groover
2. Address:	Clarinda (City) Page (County) Iowa (State)	10. Address: Boise (City) Ada (County) Idaho (State)
3. Age	20	11. Age 18
4. Color or Race	W	12. Color or Race W
5. Single	X	13. Single X
6. Widowed		14. Widowed
7. Divorced		15. Divorced
8. Birthplace: City	New Market State Iowa	16. Maiden Name if previously married
		17. Birthplace: City Palmetto State Florida

And to certify the same to said parties, or either of them under his hand and seal, in his ministerial or official capacity, and thereupon he is required to deliver this copy to the parties so married.

IN TESTIMONY WHEREOF, I have hereunto set my hand and affixed my official seal,

at Boise, Ada County, Idaho,
this 2 day of September, A.D. 1953.

Otto F. Peterson
Recorder
Gwen Smith
Deputy

Marriage Certificate

I, Hartzell Cobbs, a Minister,
residing at Boise, in the county of Ada in the State of Idaho, do certify
that, in accordance with the authority on me conferred by the above license, I did on this 2nd day of September
in the year A.D. 1953 at Boise in the county of Ada, in the State of Idaho,
solemnize the rites of matrimony between John Lee Bean of Clarinda,
in the county of Page, of the State of Iowa,
and Betty Stella Groover of Boise, in the county of Ada
of the state of Idaho, in the presence of Juanell Groover and Glen E. Wulff.
WITNESS My hand at the county aforesaid, this 2nd day of September, A.D. 1953.

In the presence of:
Juanell Groover
and Glen E. Wulff

Hartzell Cobbs, minister

Officiant should send this copy back to the County Recorder immediately.

Date received by County Recorder SEP 4 1953; Signature OTTO F. PETERSON County Recorder; Recorded Book 47, Page 495; Date Received by State Registrar SEP 17 1953

350424

STATE OF IDAHO,
COUNTY OF ADA } ss.

I hereby certify that this instrument was filed for record at the request of

Hartzell Cobbs

at 14 minutes past 9

o'clock A.M., this 4

day of Sept 1952, in my office, and duly recorded in book 47

of Marriage License on

page 495

Otto J Peterson

Ex-Officio Recorder.

By Maud J Steele

Deputy.

Fees

Compared

Department of Public Health
Division of Vital Statistics
Boise, Idaho

STATE OF IDAHO

State File No. 5551
County File No. 26506

(Use typewriter and/or black ink)

County of Ada

Marriage License

KNOW ALL MEN BY THIS CERTIFICATE: That any regularly ordained minister of the Gospel, authorized by the rites and usages of the church or denomination of Christians, Hebrews, or religious body of which he may be a member, or any Judge or Justice of the Peace, or competent officer to whom this may come, he not knowing of any lawful impediments thereto, is hereby authorized and empowered to solemnize the rites of Matrimony between:

GROOM			AND	BRIDE		
1. Full Name	Paul Alan Petty			9. Full Name	Dottie Lellice Nixon	
2. Address:	Meridian (City)	Ada (County)	Idaho (State)	10. Address:	Meridian (City)	Ada (County)	Idaho (State)
3. Age 18	4. Color or Race W	5. Single X	6. Widowed	7. Divorced	11. Age 18	12. Color or Race W	13. Single X	14. Widowed	15. Divorced
8. Birthplace: City	Nampa	State	Idaho		16. Maiden Name if previously married				
					17. Birthplace: City	Tahoka	State	Texas	

And to certify the same to said parties, or either of them under his hand and seal, in his ministerial or official capacity, and thereupon he is required to deliver this copy to the parties so married.

IN TESTIMONY WHEREOF, I have hereunto set my hand and affixed my official seal, at Boise, Ada County, Idaho, this 28th day of August, A.D. 19 53.

Otto F Peterson
Recorder

Mabel J. Steele
Deputy

Marriage Certificate

I, Lester E. Braddock, a Minister, residing at Meridian, in the county of Ada in the State of Idaho, do certify that, in accordance with the authority on me conferred by the above license, I did on this 2nd day of Sept, in the year A.D. 1953 at Nampa in the county of Canyon, in the State of Idaho, solemnize the rites of matrimony between Paul Petty of Meridian, in the county of Ada, of the State of Idaho, and Dottie Lellice Nixon of Meridian, in the county of Ada, of the state of Idaho, in the presence of Jerry Jones and Loreen Boyd.

WITNESS My hand at the county aforesaid, this 2nd day of September, A.D. 1953

In the presence of:

Jerry Jones

and Loreen Boyd

Lester E. Braddock

Date received by County Recorder FEB 14 1953; Signature OTTO F. PETERSON County Recorder; Recorded Book 47, Page 513; Date Received by State Registrar SEP 23 1953

Officiant should send this copy back to the County Recorder immediately.

350738

STATE OF IDAHO, }
COUNTY OF ADA } ss.

I hereby certify that this instrument was filed for record at the request of Lester E. Braddock at 08 minutes past 9 o'clock A M., this 14 day of Sept, 1953 in my office, and duly recorded in book 47 of Marriage License on page 513

Otto F Peterson
Ex-Officio Recorder.

By Mabel J Steele
Deputy.

Fees

Compared

Department of Public Health
Division of Vital Statistics
Boise, Idaho

STATE OF IDAHO

State File No. 5552
County File No. 20514

(Use typewriter and/or black ink)

County of Ada

Marriage License

KNOW ALL MEN BY THIS CERTIFICATE: That any regularly ordained minister of the Gospel, authorized by the rites and usages of the church or denomination of Christians, Hebrews, or religious body of which he may be a member, or any Judge or Justice of the Peace, or competent officer to whom this may come, he not knowing of any lawful impediments thereto, is hereby authorized and empowered to solemnize the rites of Matrimony between:

GROOM		BRIDE
1. Full Name: Harry Richard Jensen	AND	9. Full Name: Mary Lee Moss
2. Address: Idaho Falls (City) Bonneville (County) Idaho (State)		10. Address: Boise (City) Ada (County) Idaho (State)
3. Age 22 4. Color or Race W 5. Single X 6. Widowed 7. Divorced		11. Age 20 12. Color or Race W 13. Single X 14. Widowed 15. Divorced
8. Birthplace: City Idaho Falls State Idaho		16. Maiden Name if previously married
		17. Birthplace: City Boise State Idaho

And to certify the same to said parties, or either of them under his hand and seal, in his ministerial or official capacity, and thereupon he is required to deliver this copy to the parties so married.

IN TESTIMONY WHEREOF, I have hereunto set my hand and affixed my official seal,

at Boise, Ada County, Idaho,

this 31st day of August, A.D. 19 53.

Otto F Peterson
Recorder

Mabel J. Steele
Deputy

Marriage Certificate

I, Eugene V. Haynes, a Minister of The Gospel, residing at Boise, in the county of Ada in the State of Idaho, do certify that, in accordance with the authority on me conferred by the above license, I did on this Second day of September, in the year A.D. 19 53 at Boise in the county of Ada, in the State of Idaho, solemnize the rites of matrimony between Harry Richard Jensen of Idaho Falls, in the county of Bonneville, of the State of Idaho, and Mary Lee Moss of Boise, in the county of Ada of the state of Idaho, in the presence of ✓ Mary Alice Runnion and ✓ Robert L. Jensen.

WITNESS My hand at the county aforesaid, this Second day of September, A.D. 19 53.

In the presence of:

✓ Mary Alice Runnion

and ✓ Robert L. Jensen

Eugene V. Haynes

Date received by County Recorder SEP 4 1953; Signature OTTO F. PETERSON County Recorder; Recorded Book 47, Page 494 Date Received by State Registrar SEP 17 1953

Officiant should send this copy back to the County Recorder immediately.

350423

STATE OF IDAHO, }
COUNTY OF ADA } ss.

I hereby certify that this instrument was filed for record at the request of Eugene V. Haynes at 13 minutes past 9 o'clock A. M., this 4 day of Sept. 1953 in my office, and duly recorded in book 47 of Marriage License on page 494

Otto F. Peterson
Ex-Officio Recorder.

By Mark J. Steele
Deputy.

Fees _____

Compared

Department of Public Health
Division of Vital Statistics
Boise, Idaho

STATE OF IDAHO

State File No. 5553
County File No. 26524

(Use typewriter and/or black ink)

County of Ada

Marriage License

KNOW ALL MEN BY THIS CERTIFICATE: That any regularly ordained minister of the Gospel, authorized by the rites and usages of the church or denomination of Christians, Hebrews, or religious body of which he may be a member, or any Judge or Justice of the Peace, or competent officer to whom this may come, he not knowing of any lawful impediments thereto, is hereby authorized and empowered to solemnize the rites of Matrimony between:

GROOM		BRIDE
1. Full Name	Donald Gene Allen	9. Full Name: Norma Sharyn Cope
2. Address:	Meridian (City) Ada (County) Idaho (State)	10. Address: Star (City) Ada (County) Idaho (State)
3. Age	19	11. Age 18
4. Color or Race	W	12. Color or Race W
5. Single	X	13. Single X
6. Widowed		14. Widowed
7. Divorced		15. Divorced
8. Birthplace: City	Ridgeway State Missouri	16. Maiden Name if previously married
		17. Birthplace: City Boise State Idaho

And to certify the same to said parties, or either of them under his hand and seal, in his ministerial or official capacity, and thereupon he is required to deliver this copy to the parties so married.

IN TESTIMONY WHEREOF, I have hereunto set my hand and affixed my official seal, at Boise, Ada County, Idaho, this 2 day of September, A.D. 1953.

Otto F. Peterson
Recorder

Geneva Smith
Deputy

Marriage Certificate

I, Hartzell Cobbs, a Minister, residing at Boise, in the county of Ada in the State of Idaho, do certify that, in accordance with the authority on me conferred by the above license, I did on this 3rd day of September in the year A.D. 1953 at Boise in the county of Ada, in the State of Idaho, solemnize the rites of matrimony between Donald Gene Allen of Meridian, in the county of Ada, of the State of Idaho, and Norma Sharyn Cope of Star, in the county of Adams of the state of Idaho, in the presence of Elaine Mayer and Lee R. Allen Jr.

WITNESS My hand at the county aforesaid, this 3rd day of September, A.D. 1953.

In the presence of:

Elaine Mayer
and Lee R. Allen Jr.

Hartzell Cobbs, minister

Date received by County Recorder SEP 10 1953 Signature OTTO F. PETERSON County Recorder: Recorded Book 47, Page 510 Date Recorded by State Registrar SEP 23 1953

Officiant should send this copy back to the County Recorder immediately.

350638

STATE OF IDAHO, }
COUNTY OF ADA } ss.

I hereby certify that this instrument was filed for record at the request of

Hartzell Cobbs

at 58 minutes past 8

o'clock A M., this 11

day of Sept, 1953, in my office, and duly recorded in book 47

of Marriage Licenses on page 510

Otto F Peterson

Ex-Officio Recorder.

By Mabel J Beebe

Deputy.

Fees

Compared

Department of Public Health
Division of Vital Statistics
Boise, Idaho

STATE OF IDAHO

State File No. 5554
County File No. 26516

County of Ada

Marriage License

KNOW ALL MEN BY THIS CERTIFICATE: That any regularly ordained minister of the Gospel, authorized by the rites and usages of the church or denomination of Christians, Hebrews, or religious body of which he may be a member, or any Judge or Justice of the Peace, or competent officer to whom this may come, he not knowing of any lawful impediments thereto, is hereby authorized and empowered to solemnize the rites of Matrimony between:

GROOM		BRIDE
1. Full Name	James Howard Coogan	9. Full Name Verna Jean Robison
2. Address:	Glendale (City) St. Louis (County) Missouri (State)	10. Address: Boise (City) Ada (County) Idaho (State)
3. Age	21	11. Age 19
4. Color or Race	W	12. Color or Race W
5. Single	X	13. Single X
6. Widowed		14. Widowed
7. Divorced		15. Divorced
8. Birthplace: City	Kirkwood State Missouri	16. Maiden Name if previously married 17. Birthplace: City Boise State Idaho

AND

And to certify the same to said parties, or either of them under his hand and seal, in his ministerial or official capacity, and thereupon he is required to deliver this copy to the parties so married.

IN TESTIMONY WHEREOF, I have hereunto set my hand and affixed my official seal, at Boise, Ada County, Idaho, this 31st day of August, A.D. 1953.

Otto F. Peterson
Recorder

Agnes K. Eugensmith
Deputy

Marriage Certificate

I, Robert J Pierre, a Methodist Minister, residing at Boise, in the county of Ada, in the State of Idaho, do certify that, in accordance with the authority on me conferred by the above license, I did on this third day of September, in the year A.D. 1953 at Boise, in the county of Ada, in the State of Idaho, solemnize the rites of matrimony between James Howard Coogan of Glendale, in the county of St Louis, of the State of Missouri, and Verna Jean Robison of Boise, in the county of Ada, of the state of Idaho, in the presence of John Brown and Letha Stevens.

WITNESS My hand at the county aforesaid, this third day of September, A.D. 1953.

In the presence of: John Brown

and Letha Stevens

Rev Robert J. Pierre
4400 Church St - Boise

Date received by County Recorder SEP 5 1953 Signature OTTO F. PETERSON County Recorder; Recorded Book 47, Page 495; Date Received by State Registrar SEP 17 1953

(Use typewriter and/or black ink)

Officiant should send this copy back to the County Recorder immediately.

350461

STATE OF IDAHO, }
COUNTY OF ADA } ss.

I hereby certify that this instrument was filed for record at the request of Rev. Robert J Pierre at 01 minutes past 9 o'clock A.M., this 5 day of Sept 53 and duly recorded in Book 47 of Marriage License page 495

Olof Peterson
Ex-Officio Recorder.

By Mabel J Stark
Deputy.

Fees —

Compared

5555

Department of Public Health
Division of Vital Statistics
Boise, Idaho

STATE OF IDAHO

State File No. 26586
County File No.

(Use typewriter and/or black ink)

County of Ada

Marriage License

KNOW ALL MEN BY THIS CERTIFICATE: That any regularly ordained minister of the Gospel, authorized by the rites and usages of the church or denomination of Christians, Hebrews, or religious body of which he may be a member, or any Judge or Justice of the Peace, or competent officer to whom this may come, he not knowing of any lawful impediments thereto, is hereby authorized and empowered to solemnize the rites of Matrimony between:

GROOM		AND	BRIDE	
1. Full Name	Norman LaVern Edwards		9. Full Name	Beverly Darlene Bridge
2. Address:	Dietrich (City) Lincoln (County) Idaho (State)		10. Address:	Dietrich (City) Lincoln (County) Idaho (State)
3. Age 21	4. Color or Race W	5. Single X 6. Widowed 7. Divorced	11. Age 18	12. Color or Race W 13. Single X 14. Widowed 15. Divorced
8. Birthplace: City	Dietrich State Idaho		16. Maiden Name if previously married	
			17. Birthplace: City	Los Angeles State California

And to certify the same to said parties, or either of them under his hand and seal, in his ministerial or official capacity, and thereupon he is required to deliver this copy to the parties so married.

IN TESTIMONY WHEREOF, I have hereunto set my hand and affixed my official seal, at Boise, Ada County, Idaho, this 3rd day of September, A.D. 19 53.

Otto F. Peterson
Recorder

Mabel J. Steele
Deputy

Marriage Certificate

I, J. M. Lampert, Justice of the Peace, residing at Boise, a Ada, in the county of 3rd in the State of Idaho, do certify that, in accordance with the authority on me conferred by the above license, I did on this September day of 53, in the year A.D. 19 at Boise, Ada County, solemnize the rites of Matrimony between Norman LaVern Edwards of Dietrich, Lincoln County, the State of Idaho, and Beverly Darlene Bridge of Dietrich, Idaho, in the county of Lincoln, of the State of Idaho, in the presence of Gerry M. Dodge and R. Elaine Ward.

WITNESS My hand at the county aforesaid, this 3rd day of September, A.D. 19 53.

In the presence of:
Gerry M. Dodge
and R. Elaine Ward

J. M. Lampert

Officiant should send this copy back to the County Recorder immediately.

Date received by County Recorder SEP 1953 Signature OTTO F. PETERSON County Recorder; Recorded Book 47, Page 496 Date Received by State Registrar SEP 17 1953

350462

STATE OF [illegible]
COUNTY OF ADA

I hereby certify the [illegible]
has filed for record at the request of

J. M. Lamport

at 02 minutes [illegible] 9

o'clock A M this 5

day of Sept 53

office, and [illegible] recorded 47

of Marriage License

page 496

Otto F Peterson

Ex-Officio Re[illegible]

By Mabel J Blooks

Deputy

Fees —

Compared

(Use typewriter and/or black ink)

Department of Public Health
Division of Vital Statistics
Boise, Idaho

STATE OF IDAHO

State File No. 5556
County File No. 26525

County of Ada

Marriage License

KNOW ALL MEN BY THIS CERTIFICATE: That any regularly ordained minister of the Gospel, authorized by the rites and usages of the church or denomination of Christians, Hebrews, or religious body of which he may be a member, or any Judge or Justice of the Peace, or competent officer to whom this may come, he not knowing of any lawful impediments thereto, is hereby authorized and empowered to solemnize the rites of Matrimony between:

GROOM		AND	BRIDE	
1. Full Name	Melvin Alonzo Pfost		9. Full Name	Mary Lou Wilson
2. Address:	Middleton (City) Canyon (County) Idaho (State)		10. Address:	Middleton (City) Canyon (County) Idaho (State)
3. Age	18		11. Age	19
4. Color or Race	W		12. Color or Race	W
5. Single	X		13. Single	X
6. Widowed			14. Widowed	
7. Divorced			15. Divorced	
8. Birthplace: City	Middleton		16. Maiden Name if previously married	
State	Idaho		17. Birthplace: City	Oklahoma City
			State	Oklahoma

And to certify the same to said parties, or either of them under his hand and seal, in his ministerial or official capacity, and thereupon he is required to deliver this copy to the parties so married.

IN TESTIMONY WHEREOF, I have hereunto set my hand and affixed my official seal, at Boise, Ada County, Idaho, this 3 day of September, A.D. 1953.

Otto F. Peterson
Recorder

Gwen Smith
Deputy

Marriage Certificate

I, Meredith R. Groves, a Minister of the Gospel, residing at Boise, in the county of Ada in the State of Idaho, do certify that, in accordance with the authority on me conferred by the above license, I did on this 3rd day of September, in the year A.D. 1953 at Boise in the county of Ada, in the State of Idaho, solemnize the rites of matrimony between Melvin Alonzo Pfost of Middleton, in the county of Canyon, of the State of Idaho, and Mary Lou Wilson of Middleton, in the county of Canyon of the state of Idaho, in the presence of Wayne D. Rook and Earlyne Owen.

WITNESS My hand at the county aforesaid, this 3rd day of September, A.D. 1953.

In the presence of:
Wayne D. Rook
and Earlyne Owen

Meredith R. Groves

Date received by County Recorder SEP 3 1953; Signature OTTO F. PETERSON County Recorder; Recorded Book 47, Page 497; Date Received by State Registrar SEP 17 1953

Officiant should send this copy back to the County Recorder Immediately.

350464

[illegible]

[illegible] certify the [illegible]

[illegible] record at the [illegible]

Meridith R. Groves

[illegible] 04 minutes [illegible] 9

[illegible] A M, this 5

day of Sept, 1953

office, and duly recorded in [illegible] 47

of Marriage License

page 497

Otto Peterson

Ex-Officio Recorder.

By Mabel J Steele

Deputy.

Fees

Compared

Department of Public Health
Division of Vital Statistics
Boise, Idaho

STATE OF IDAHO

State File No. 5557
County File No. 26535

(Use typewriter and/or black ink)

County of Ada

Marriage License

KNOW ALL MEN BY THIS CERTIFICATE: That any regularly ordained minister of the Gospel, authorized by the rites and usages of the church or denomination of Christians, Hebrews, or religious body of which he may be a member, or any Judge or Justice of the Peace, or competent officer to whom this may come, he not knowing of any lawful impediments thereto, is hereby authorized and empowered to solemnize the rites of Matrimony between:

GROOM			AND	BRIDE		
1. Full Name	Paul Charles Borup			9. Full Name	Elizabeth Edwina Chisholm	
2. Address:	Boise (City)	Ada (County)	Idaho (State)	10. Address:	Rome (City)	Oneida (County)	New York (State)
3. Age 41	4. Color or Race W	5. Single ___	6. Widowed ___	7. Divorced X	11. Age 39	12. Color or Race W	13. Single ___	14. Widowed X	15. Divorced ___
8. Birthplace: City	Manard	State	Idaho		16. Maiden Name if previously married	Robischon			
					17. Birthplace: City	Syracuse	State	New York	

And to certify the same to said parties, or either of them under his hand and seal, in his ministerial or official capacity, and thereupon he is required to deliver this copy to the parties so married.

IN TESTIMONY WHEREOF, I have hereunto set my hand and affixed my official seal,

at Boise, Ada County, Idaho,
this 4th day of September, A.D. 1953.

Otto F Peterson
Recorder

Mabel J Steele
Deputy

Marriage Certificate

I, Parker P. Carver, a an Elder and Bishop of Record,
residing at Boise, in the county of Ada in the State of Idaho, do certify
that, in accordance with the authority on me conferred by the above license, I did on this 4th day of September,
in the year A.D. 1953 at Boise in the county of Ada, in the State of Idaho,
solemnize the rites of matrimony between Paul Charles Borup of Boise,
in the county of Ada, of the State of Idaho,
and Elizabeth Edwina Chisholm of Rome, in the county of Oneida
of the state of New York, in the presence of Leo F. Radke and Margaret B Radke.

WITNESS My hand at the county aforesaid, this 4th day of September, A.D. 1953.

In the presence of:
Leo F. Radke
and Margaret B. Radke

Parker P. Carver

Officiant should send this copy back to the County Recorder immediately.

Date received by County Recorder SEP 9 1953; Signature OTTO F. PETERSON County Recorder; Recorded Book 47, Page 507; Date Received by State Registrar SEP 23 1953

350556

STATE OF IDAHO, }
COUNTY OF ADA } ss.

I hereby certify that this instrument was filed for record at the request of

Parker P. Carver

40 minutes past 9

o'clock A M., this 9

day of Sept 1953 in my

office and duly recorded in book 47

of Marriage Licenses,

page 507

Otts & Peterson

Ex-Officio Recorder

By Mabel J. Steele

Deputy

Compared

Department of Public Health
Division of Vital Statistics
Boise, Idaho

STATE OF IDAHO

State File No. 5558
County File No. 26552

(Use typewriter and/or black ink)

County of Ada

Marriage License

KNOW ALL MEN BY THIS CERTIFICATE: That any regularly ordained minister of the Gospel, authorized by the rites and usages of the church or denomination of Christians, Hebrews, or religious body of which he may be a member, or any Judge or Justice of the Peace, or competent officer to whom this may come, he not knowing of any lawful impediments thereto, is hereby authorized and empowered to solemnize the rites of Matrimony between:

GROOM		BRIDE
1. Full Name	Donald Jerome Jewell	9. Full Name Mary Elizabeth Roeder
2. Address:	Cascade (City) Valley (County) Idaho (State)	10. Address: Cascade (City) Valley (County) Idaho (State)
3. Age	27	11. Age 28
4. Color or Race	W	12. Color or Race W
5. Single	X	13. Single
6. Widowed		14. Widowed
7. Divorced		15. Divorced X
8. Birthplace: City	Garrison State North Dakota	16. Maiden Name if previously married Roeder
		17. Birthplace: City Prairie Grove State Arkansas

And to certify the same to said parties, or either of them under his hand and seal, in his ministerial or official capacity, and thereupon he is required to deliver this copy to the parties so married.

IN TESTIMONY WHEREOF, I have hereunto set my hand and affixed my official seal, at Boise, Ada County, Idaho, this 4th day of September, A.D. 1953.

Otto F Peterson
Recorder

Mabel J. Steele
Deputy

Marriage Certificate

I, J.M.Lampert, a Justice of the Peace, residing at Boise, in the county of Ada in the State of Idaho, do certify that, in accordance with the authority on me conferred by the above license, I did on this 4th day of Sept., in the year A.D. 1953 at Boise in the county of Ada, in the State of Idaho, solemnize the rites of matrimony between Donald Jerome Jewell of Cascade, in the county of Valley, of the State of Idaho, and Mary Elizabeth Roeder of Cascade, in the county of Valley of the state of Idaho, in the presence of Dawn Sherart and J.H.Malone.

WITNESS My hand at the county aforesaid, this 4th day of Sept., A.D. 1953.

In the presence of:
Dawn Sherart
and J.H.Malone

J.M. Lampert.

Date received by County Recorder SEP 8 1953; Signature OTTO F. PETERSON County Recorder; Recorded Book 47, Page 497 Date Received by State Registrar SEP 17 1953

Officiant should send this copy back to the County Recorder immediately.

350479

STATE OF IDAHO, }
COUNTY OF ADA } ss.

I hereby certify that this instrument was filed for record at the request of J. M. Lamport at 09 minutes past 9 o'clock A M., this 5 day of Sept, 1953, in my office, and duly recorded in book 47 of Marriage License on page 497

Otis Peterson
Ex-Officio Recorder.

By Mabel J. Steele
Deputy

Fees _____

Compared

(Use typewriter and/or black ink)

Officiant should send this copy back to the County Recorder immediately.

Department of Public Health
Division of Vital Statistics
Boise, Idaho

STATE OF IDAHO

State File No. 5559
County File No. 26522

County of Ada

Marriage License

KNOW ALL MEN BY THIS CERTIFICATE: That any regularly ordained minister of the Gospel, authorized by the rites and usages of the church or denomination of Christians, Hebrews, or religious body of which he may be a member, or any Judge or Justice of the Peace, or competent officer to whom this may come, he not knowing of any lawful impediments thereto, is hereby authorized and empowered to solemnize the rites of Matrimony between:

GROOM		BRIDE
1. Full Name	Donald Card Sloan, Jr.	9. Full Name Marcia Merrill Eagleson
2. Address:	Portland (City) Multnomah (County) Oregon (State)	10. Address: Boise (City) Ada (County) Idaho (State)
3. Age	22	11. Age 21
4. Color or Race	W	12. Color or Race W
5. Single	X	13. Single X
6. Widowed		14. Widowed
7. Divorced		15. Divorced
8. Birthplace: City	Portland	16. Maiden Name if previously married
State	Oregon	17. Birthplace: City Boise State Idaho

And to certify the same to said parties, or either of them under his hand and seal, in his ministerial or official capacity, and thereupon he is required to deliver this copy to the parties so married.

IN TESTIMONY WHEREOF, I have hereunto set my hand and affixed my official seal, at Boise, Ada County, Idaho, this 2nd day of September A.D. 1953.

Otto F Peterson
Recorder

Mabel J. Steele
Deputy

Marriage Certificate

I, Rev. Douglas D. Tiffany, a Presbyterian Minister, residing at Boise, in the county of Ada in the State of Idaho, do certify that, in accordance with the authority on me conferred by the above license, I did on this 4th day of September, in the year A.D. 19 53 at Boise in the county of Ada, in the State of Idaho, solemnize the rites of matrimony between Donald Card Sloan, Jr. of Portland, in the county of Multnomah, of the State of Oregon, and Marcia Merrill Eagleson of Boise, in the county of Ada of the state of Idaho, in the presence of x Howard A. Page Jr and Barbara E. Hazzard

WITNESS My hand at the county aforesaid, this 4th day of September, A.D. 19 53.

In the presence of:
x Howard A. Page Jr
and Barbara E. Hazzard

Douglas D. Tiffany

Date received by County Recorder SEP 8 1953; Signature OTTO F. PETERSON County Recorder; Recorded Book 47, Page 499; Date Received by State Registrar SEP 17 1953

350501

STATE OF IDAHO, }
COUNTY OF ADA } ss.

I hereby certify that this instrumen
was filed for record at the request of
Douglas D. Tiffany
at 30 minutes past 11
o'clock A M., this 5
day of Sept, 1953 in m
office, and duly recorded in book 47
of Marriage License o
page 499

Otis Peterson
Ex-Officio Recorder.

By Mabel J. Steele Deputy.

Fees

Department of Public Health
Division of Vital Statistics
Boise, Idaho

STATE OF IDAHO

State File No. 5560
County File No. 26518

County of Ada

Marriage License

KNOW ALL MEN BY THIS CERTIFICATE: That any regularly ordained minister of the Gospel, authorized by the rites and usages of the church or denomination of Christians, Hebrews, or religious body of which he may be a member, or any Judge or Justice of the Peace, or competent officer to whom this may come, he not knowing of any lawful impediments thereto, is hereby authorized and empowered to solemnize the rites of Matrimony between:

GROOM AND BRIDE

1. Full Name Don A. Miller
2. Address: Boise (City) Ada (County) Idaho (State)
3. Age 27 4. Color or Race W 5. Single X 6. Widowed ___ 7. Divorced ___
8. Birthplace: City San Francisco State California

9. Full Name Stanlee Gaye Parrish
10. Address: Eagle (City) Ada (County) Idaho (State)
11. Age 19 12. Color or Race W 13. Single X 14. Widowed ___ 15. Divorced ___
16. Maiden Name if previously married ___
17. Birthplace: City Nampa State Idaho

And to certify the same to said parties, or either of them under his hand and seal, in his ministerial or official capacity, and thereupon he is required to deliver this copy to the parties so married.

IN TESTIMONY WHEREOF, I have hereunto set my hand and affixed my official seal, at Boise, Ada County, Idaho, this 2 day of September, A.D. 1953.

Otto F. Peterson
Recorder

Gwen Smith
Deputy

Marriage Certificate

I, Hartzell Cobbs, a Minister, residing at Boise, in the county of Ada in the State of Idaho, do certify that, in accordance with the authority on me conferred by the above license, I did on this 4th day of September, in the year A.D. 1953 at Boise in the county of Ada, in the State of Idaho, solemnize the rites of matrimony between Don A. Miller of Boise, in the county of Ada, of the State of Idaho, and Stanlee Gaye Parrish of Eagle, in the county of Ada of the state of Idaho, in the presence of Doris House and Joseph L. Wasson.

WITNESS My hand at the county aforesaid, this 4th day of September, A.D. 1953.

In the presence of:
Doris House
and Joseph L. Wasson

Hartzell Cobbs, Minister

Date received by County Recorder SEP 8 1953; Signature OTTO F. PETERSON County Recorder; Recorded Book 47, Page 501; Date Received by State Registrar SEP 17 1953

(Use typewriter and/or black ink)

Officiant should send this copy back to the County Recorder immediately.

350505

STATE OF IDAHO, }
COUNTY OF ADA } ss.

I hereby certify that this instrument was filed for record at the request of Hartzell Cobbs at 35 minutes past 9 o'clock A.M., this 8 day of Sept, 1953, in my office, and duly recorded in book 47 of Marriage License on page 501

Otto F Peterson
Ex-Officio Recorder.

By Mabel J Bleeks
Deputy.

Fees

Compared

Department of Public Health
Division of Vital Statistics
Boise, Idaho

STATE OF IDAHO

State File No. 5561
County File No. 26531

(Use typewriter and/or black ink)

County of Ada

Marriage License

KNOW ALL MEN BY THIS CERTIFICATE: That any regularly ordained minister of the Gospel, authorized by the rites and usages of the church or denomination of Christians, Hebrews, or religious body of which he may be a member, or any Judge or Justice of the Peace, or competent officer to whom this may come, he not knowing of any lawful impediments thereto, is hereby authorized and empowered to solemnize the rites of Matrimony between:

GROOM		BRIDE
1. Full Name	Marvin Samuel Wright	9. Full Name Betty Joan Shoemaker
2. Address:	Boise (City) Ada (County) Idaho (State)	10. Address: Boise (City) Ada (County) Idaho (State)
3. Age	24	11. Age 21
4. Color or Race	W	12. Color or Race W
5. Single	X	13. Single
6. Widowed		14. Widowed
7. Divorced		15. Divorced X
8. Birthplace: City	Los Angeles State California	16. Maiden Name if previously married Shoemaker
		17. Birthplace: City Mexico State Missouri

And to certify the same to said parties, or either of them under his hand and seal, in his ministerial or official capacity, and thereupon he is required to deliver this copy to the parties so married.

IN TESTIMONY WHEREOF, I have hereunto set my hand and affixed my official seal, at Boise, Ada County, Idaho, this 4th day of September, A.D. 1953.

Otto F Peterson
Recorder

Mabel J. Steele
Deputy

Marriage Certificate

I, Hartzell Cobbs, a Minister, residing at Boise, in the county of Ada in the State of Idaho, do certify that, in accordance with the authority on me conferred by the above license, I did on this 5th day of September in the year A.D. 1953 at Boise in the county of Ada, in the State of Idaho, solemnize the rites of matrimony between Marvin Samuel Wright of Boise, in the county of Ada, of the State of Idaho, and Betty Joan Shoemaker of Boise in the county of Ada of the state of Idaho, in the presence of Mrs. Donald Drake and Donald S. Drake.

WITNESS My hand at the county aforesaid, this 5th day of September, A.D. 1953.

In the presence of:
Mrs Donald S Drake
and Donald S Drake

Hartzell Cobbs, Minister

Date received by County Recorder SEP 9 1953; Signature OTTO F. PETERSON County Recorder; Recorded Book 47, Page 507 Date Received by State Registrar SEP 23 1953

Officiant should send this copy back to the County Recorder immediately.

350555

STATE OF IDAHO, }
COUNTY OF ADA } ss.

I hereby certify that this instrumen
was filed for record at the request of
Hartzell Cobbs
at 45 minutes past 9
o'clock A M., this 9
day of Sept, 1953 in my
office, and duly recorded in book 47
of Marriage Licens
page 507
Otto F Peterson
Ex-Officio Recorder
By Mabel J Steele Deputy
Fees

Compared

Department of Public Health
Division of Vital Statistics
Boise, Idaho

STATE OF IDAHO

State File No. 5562
County File No. 26517

(Use typewriter and/or black ink)

County of Ada

Marriage License

KNOW ALL MEN BY THIS CERTIFICATE: That any regularly ordained minister of the Gospel, authorized by the rites and usages of the church or denomination of Christians, Hebrews, or religious body of which he may be a member, or any Judge or Justice of the Peace, or competent officer to whom this may come, he not knowing of any lawful impediments thereto, is hereby authorized and empowered to solemnize the rites of Matrimony between:

GROOM		AND	BRIDE	
1. Full Name	William Thomas Peterson		9. Full Name	Barbara Colleen Dalton
2. Address:	Kenosha (City) Kenosha (County) Wisconsin (State)		10. Address:	Boise (City) Ada (County) Idaho (State)
3. Age 22	4. Color or Race W 5. Single X 6. Widowed 7. Divorced		11. Age 18	12. Color or Race W 13. Single X 14. Widowed 15. Divorced
8. Birthplace: City	Kenosha State Wisconsin		16. Maiden Name if previously married	
			17. Birthplace: City	Boise State Idaho

And to certify the same to said parties, or either of them under his hand and seal, in his ministerial or official capacity, and thereupon he is required to deliver this copy to the parties so married.

IN TESTIMONY WHEREOF, I have hereunto set my hand and affixed my official seal,

at Boise, Ada County, Idaho,

this 1st day of September, A.D. 1953.

Otto F Peterson
Recorder

Mabel J. Steele
Deputy

Marriage Certificate

I, Hartzell Cobbs, a Minister,

residing at Boise, in the county of Ada in the State of Idaho, do certify that, in accordance with the authority on me conferred by the above license, I did on this 5th day of September in the year A.D. 1953 at Boise in the county of Ada, in the state of Idaho, solemnize the rites of matrimony between William Thomas Peterson of Kenosha, in the county of Kenosha, of the State of Wisconsin, and Barbara Colleen Dalton of Boise, in the county of Ada of the state of Idaho, in the presence of Hayle Dalton and Clarence E. Boone.

WITNESS My hand at the county aforesaid, this 5th day of September, A.D. 1953.

In the presence of:

Hayle Dalton

and Clarence E. Boone

Hartzell Cobbs, Minister

Officiant should send this copy back to the County Recorder immediately.

Date received by County Recorder SEP 9 1953; Signature OTTO F. PETERSON County Recorder; Recorded Book 47, Page 506; Date Received by State Registrar SEP 23 1953

350553

STATE OF IDAHO, }
COUNTY OF ADA } ss.

I hereby certify that this instrument was filed for record at the request of

Hartzell Cobbs

at 43 minutes past 9

o'clock A M., this 9

day of Sept, 1953, in my office, and duly recorded in book 47 of Marriage Licenses on page 506

Otto J Peterson
Ex-Officio Recorder.

By Mabel J Steele
Deputy.

Fees _____

Compared

Department of Public Health
Division of Vital Statistics
Boise, Idaho

STATE OF IDAHO

State File No. 5563
County File No. 26501

(Use typewriter and/or black ink)

County of Ada

Marriage License

KNOW ALL MEN BY THIS CERTIFICATE: That any regularly ordained minister of the Gospel, authorized by the rites and usages of the church or denomination of Christians, Hebrews, or religious body of which he may be a member, or any Judge or Justice of the Peace, or competent officer to whom this may come, he not knowing of any lawful impediments thereto, is hereby authorized and empowered to solemnize the rites of Matrimony between:

GROOM			AND	BRIDE		
1. Full Name	Kaye Don Owens			9. Full Name	Joanne Dennis	
2. Address:	Boise (City)	Ada (County)	Idaho (State)	10. Address:	Boise (City)	Ada (County)	Idaho (State)
3. Age 21	4. Color or Race W	5. Single X	6. Widowed	7. Divorced	11. Age 17	12. Color or Race W	13. Single X	14. Widowed	15. Divorced
8. Birthplace: City	Butte	State	Nebraska		16. Maiden Name if previously married				
					17. Birthplace: City	Boise	State	Idaho	

And to certify the same to said parties, or either of them under his hand and seal, in his ministerial or official capacity, and thereupon he is required to deliver this copy to the parties so married.

IN TESTIMONY WHEREOF, I have hereunto set my hand and affixed my official seal, at Boise, Ada County, Idaho, this 27 day of August, A.D. 1953.

Otto F Peterson
Recorder

Gwen Smith
Deputy

Marriage Certificate

I, Hartzell Cobbs, a Minister, residing at Boise, in the county of Ada in the State of Idaho, do certify that, in accordance with the authority on me conferred by the above license, I did on this 5th day of September, in the year A.D. 1953 at Boise in the county of Ada, in the State of Idaho, solemnize the rites of matrimony between Kaye Don Owens of Boise, in the county of Ada, of the State of Idaho, and Joanne Dennis of Boise in the county of Ada of the state of Idaho, in the presence of Sidney Eichenberger and Lawrence D. Breeze.

WITNESS My hand at the county aforesaid, this 5th day of September, A.D. 1953.

In the presence of:
Sidney Eichenberger
and
Lawrence D. Breeze

Hartzell Cobbs, Minister

Date received SEP 9 1953 by County Recorder; Signature OTTO F. PETERSON County Recorder; Recorded Book 47, Page 506 Date Received SEP 23 1953 by State Registrar

Officiant should send this copy back to the County Recorder immediately.

350554

STATE OF OHIO)
COUNTY OF [illegible]) ss:

I hereby certify that this instrument was filed for record at the request of

Hartzell Cobbs

at 44 minutes past 9

o'clock A M., this 9

day of Sept, 1953, in my office, and duly recorded in book 47

of Marriage Licenses on

page 506

Otto F Peterson

Ex-Officio Recorder

By Mabel J Stutz

Deputy

Fee [illegible]

Compared

Department of Public Health
Division of Vital Statistics
Boise, Idaho

STATE OF IDAHO

State File No. 5564
County File No. 26520

County of Ada

Marriage License

KNOW ALL MEN BY THIS CERTIFICATE: That any regularly ordained minister of the Gospel, authorized by the rites and usages of the church or denomination of Christians, Hebrews, or religious body of which he may be a member, or any Judge or Justice of the Peace, or competent officer to whom this may come, he not knowing of any lawful impediments thereto, is hereby authorized and empowered to solemnize the rites of Matrimony between:

GROOM AND BRIDE

1. Full Name John Edward White III
2. Address: Boise (City) Ada (County) Idaho (State)
3. Age 27 4. Color or Race W 5. Single ___ 6. Widowed ___ 7. Divorced X
8. Birthplace: City Fresno State California

9. Full Name Dorothy May Thompson
10. Address: Boise (City) Ada (County) Idaho (State)
11. Age 25 12. Color or Race W 13. Single ___ 14. Widowed ___ 15. Divorced X
16. Maiden Name if previously married Minger
17. Birthplace: City Boise State Idaho

And to certify the same to said parties, or either of them under his hand and seal, in his ministerial or official capacity, and thereupon he is required to deliver this copy to the parties so married.

IN TESTIMONY WHEREOF, I have hereunto set my hand and affixed my official seal, at Boise, Ada County, Idaho, this 2nd day of September, A.D. 1953.

Otto F. Peterson
Recorder

Mabel J. Steele
Deputy

Marriage Certificate

I, Rev. Douglas D. Tiffany, a Presbyterian Minister, residing at Boise, in the county of Ada in the State of Idaho, do certify that, in accordance with the authority on me conferred by the above license, I did on this 5th day of September, in the year A.D. 1953 at Boise in the county of Ada, in the State of Idaho, solemnize the rites of matrimony between John Edward White III of Boise, in the county of Ada, of the State of Idaho, and Dorothy May Thompson of Boise, in the county of Ada of the state of Idaho, in the presence of X Leone A. Sweany and Tester Vern Slater

WITNESS My hand at the county aforesaid, this 5th day of September, A.D. 1953.

In the presence of:
X Leone Alleene Sweany
and Tester Vern Slater

Douglas D. Tiffany

Date received by County Recorder SEP 9 1953; Signature OTTO F. PETERSON County Recorder; Recorded Book 47, Page 508; Date Received by State Registrar SEP 23 1953

(Use typewriter and/or black ink)

Officiant should send this copy back to the County Recorder immediately.

350557

STATE OF IDAHO, } ss.
COUNTY OF ADA }

I hereby certify that this instrument was filed for record at the request of

Douglas D. Tiffany

at 47 minutes past 9

o'clock A M., this 9

day of Sept, 1953, in my office, and duly recorded in book 47

of Marriage License on

page 508

Otto J Peterson

Ex-Officio Recorder.

By Mabel J Steele

Deputy.

Fees

Compared

5565

Department of Public Health
Division of Vital Statistics
Boise, Idaho

STATE OF IDAHO

State File No. 5565
County File No. 26523

(Use typewriter and/or black ink)

County of Ada

Marriage License

KNOW ALL MEN BY THIS CERTIFICATE: That any regularly ordained minister of the Gospel, authorized by the rites and usages of the church or denomination of Christians, Hebrews, or religious body of which he may be a member, or any Judge or Justice of the Peace, or competent officer to whom this may come, he not knowing of any lawful impediments thereto, is hereby authorized and empowered to solemnize the rites of Matrimony between:

GROOM		AND	BRIDE	
1. Full Name	Vernon Paul Caldwell		9. Full Name	M. Anne Milinkovich
2. Address:	Boise (City) Ada (County) Idaho (State)		10. Address:	Boise (City) Ada (County) Idaho (State)
3. Age	25		11. Age	25
4. Color or Race	W		12. Color or Race	W
5. Single	X		13. Single	X
6. Widowed			14. Widowed	
7. Divorced			15. Divorced	
8. Birthplace: City	Boise		16. Maiden Name if previously married	
State	Idaho		17. Birthplace: City	Boise
			State	Idaho

And to certify the same to said parties, or either of them under his hand and seal, in his ministerial or official capacity, and thereupon he is required to deliver this copy to the parties so married.

IN TESTIMONY WHEREOF, I have hereunto set my hand and affixed my official seal, at Boise, Ada County, Idaho, this 2nd day of September, A.D. 19 53.

Otto F Peterson
Recorder

Mabel J. Stutz
Deputy

Marriage Certificate

I, John J. Quinn, a Roman Catholic Priest, residing at Boise, in the county of Ada in the State of Idaho, do certify that, in accordance with the authority on me conferred by the above license, I did on this 5th day of Sept., in the year A.D. 1953 at Boise in the county of Ada, in the State of Idaho, solemnize the rites of matrimony between Vernon Paul Caldwell of Boise, in the county of Ada, of the State of Idaho, and M. Anne Milinkovich of Boise, in the county of Ada of the state of Idaho, in the presence of Nicholas Milinkovich and M. Patricia Russo

WITNESS My hand at the county aforesaid, this 5th day of September, A.D. 1953.

In the presence of:
Nicholas M. Milinkovich
and M. Patricia Russo

John J. Quinn

Officiant should send this copy back to the County Recorder immediately.

Date received by County Recorder SEP 23 1953; Signature OTTO F. PETERSON County Recorder; Recorded Book 47, Page 571; Date Received by State Registrar SEP 23 1953

350704

STATE OF IDAHO, } ss.
COUNTY OF ADA }

I hereby certify that this instrument was filed for record at the request of

John J Quinn

at 04 minutes past 9

o'clock A M., this 12

day of Sept 1953 in my

office, and duly recorded in book 47

of Marriage License on

page 511

Otto F Peterson
Ex-Officio Recorder

By Mabel J Steele Deputy

Fees —

Compared

5566

Department of Public Health
Division of Vital Statistics
Boise, Idaho

STATE OF IDAHO

State File No. 26536
County File No.

(Use typewriter and/or black ink)

County of Ada

Marriage License

KNOW ALL MEN BY THIS CERTIFICATE: That any regularly ordained minister of the Gospel, authorized by the rites and usages of the church or denomination of Christians, Hebrews, or religious body of which he may be a member, or any Judge or Justice of the Peace, or competent officer to whom this may come, he not knowing of any lawful impediments thereto, is hereby authorized and empowered to solemnize the rites of Matrimony between:

GROOM		AND	BRIDE	
1. Full Name	Vernon Emmett Park		9. Full Name	Jean Alice Dyer
2. Address:	McCall (City) Valley (County) Idaho (State)		10. Address:	Boise (City) Ada (County) Idaho (State)
3. Age 41	4. Color or Race W 5. Single 6. Widowed 7. Divorced X		11. Age 40	12. Color or Race W 13. Single 14. Widowed 15. Divorced X
8. Birthplace: City	Caldwell State Idaho		16. Maiden Name if previously married	Ricker
			17. Birthplace: City	Weiser State Idaho

And to certify the same to said parties, or either of them under his hand and seal, in his ministerial or official capacity, and thereupon he is required to deliver this copy to the parties so married.

IN TESTIMONY WHEREOF, I have hereunto set my hand and affixed my official seal, at Boise, Ada County, Idaho, this 4 day of September, A.D. 19 53.

Otto F. Peterson
Recorder

Gwen Smith
Deputy

Marriage Certificate

I, J. Edwin Elder, a Minister, residing at McCall, in the county of Valley in the State of Idaho, do certify that, in accordance with the authority on me conferred by the above license, I did on this 5th day of Sept#, in the year A.D. 1953 at McCall in the county of Valley, in the State of Idaho, solemnize the rites of matrimony between Vernon Emmett Park of McCall, in the county of Valley, of the State of Idaho, and Jean Alice Dyer of Boise, in the county of Ada of the state of Idaho, in the presence of Joe R. Hodgson and Raye Mende.

WITNESS My hand at the county aforesaid, this 5th day of September, A.D. 1953.

In the presence of:

Joe R. Hodgson

and Raye Mende

J. Edwin Elder

Officiant should send this copy back to the County Recorder immediately.

Date received by County Recorder: SEP 8 1953 Signature OTTO F. PETERSON County Recorder; Recorded Book 47, Page 503 Date Received by State Registrar SEP 17 1953

350510

STATE OF [illegible]
COUNTY OF [illegible]

I hereby certify that this instrument was filed for record at the request of

J Edwin Elder

at 40 minutes past 9

o'clock A.M., this 8

day of Sept, 1953, in my

office, and duly recorded in book 47

of Marriage License on

page 503

Otto F Peterson
Ex-Officio Recorder

By Mabel J Steele
Deputy

Compared

Department of Public Health
Division of Vital Statistics
Boise, Idaho

STATE OF IDAHO

State File No. 5567
County File No. 26497

(Use typewriter and/or black ink)

County of Ada

Marriage License

KNOW ALL MEN BY THIS CERTIFICATE: That any regularly ordained minister of the Gospel, authorized by the rites and usages of the church or denomination of Christians, Hebrews, or religious body of which he may be a member, or any Judge or Justice of the Peace, or competent officer to whom this may come, he not knowing of any lawful impediments thereto, is hereby authorized and empowered to solemnize the rites of Matrimony between:

GROOM		AND	BRIDE	
1. Full Name	Richard Lee Priest		9. Full Name	Sandra Kaye Deppe
2. Address:	Boise (City) Ada (County) Idaho (State)		10. Address:	Boise (City) Ada (County) Idaho (State)
3. Age 20 4. Color or Race W 5. Single X 6. Widowed 7. Divorced			11. Age 18 12. Color or Race W 13. Single X 14. Widowed 15. Divorced	
8. Birthplace: City	Twin Falls State Idaho		16. Maiden Name if previously married	
			17. Birthplace: City	Logan State Utah

And to certify the same to said parties, or either of them under his hand and seal, in his ministerial or official capacity, and thereupon he is required to deliver this copy to the parties so married.

IN TESTIMONY WHEREOF, I have hereunto set my hand and affixed my official seal, at Boise, Ada County, Idaho, this 24th day of August, A.D. 19 53.

Otto F Peterson
Recorder

Mabel J. Steele
Deputy

Marriage Certificate

I, Marcus B Hitchcock, a Priest of the Episcopal Church, residing at Boise, in the county of Ada in the State of Idaho, do certify that, in accordance with the authority on me conferred by the above license, I did on this 5th day of September, in the year A.D. 1953 at Boise in the county of Ada, in the State of Idaho, solemnize the rites of matrimony between Richard Lee Priest of Boise, in the county of Ada, of the State of Idaho, and Sandra Kaye Deppe of Boise, in the county of Ada of the state of Idaho, in the presence of Gary Buchanan Collett and Alma Deppe LeCavalier (Mrs. N.A.)

WITNESS My hand at the county aforesaid, this fifth day of September, A.D. 19 53.

In the presence of:
Gary Buchanan Collett
and Alma Deppe LeCavalier (Mrs. N.A.)

Marcus B. Hitchcock

Date received SEP 15 1953 by County Recorder; Signature OTTO F. PETERSON County Recorder; Recorded Book 47, Page 503 Date Received by State Registrar SEP 17 1953

Officiant should send this copy back to the County Recorder immediately.

350509

STATE OF IDAHO, }
COUNTY OF ADA } ss.

I hereby certify that this instrument was filed for record at the request of Marcus B. Hitchcock,

at 37 minutes past 9

o'clock A M., this 8

day of Sept, 1953, in my office, and duly recorded in book 47

of Marriage Licenses on page 503

Otto J Peterson
Ex-Officio Recorder.

By Mabel Beebe
Deputy.

Fee

Compared

Department of Public Health
Division of Vital Statistics
Boise, Idaho

STATE OF IDAHO

State File No. 5568
County File No. 26540

(Use typewriter and/or black ink)

County of Ada

Marriage License

KNOW ALL MEN BY THIS CERTIFICATE: That any regularly ordained minister of the Gospel, authorized by the rites and usages of the church or denomination of Christians, Hebrews, or religious body of which he may be a member, or any Judge or Justice of the Peace, or competent officer to whom this may come, he not knowing of any lawful impediments thereto, is hereby authorized and empowered to solemnize the rites of Matrimony between:

GROOM		BRIDE
1. Full Name	Gaylord Marvin Andrees	9. Full Name Charlene Rose Willits
2. Address:	Emmett (City) Gem (County) Idaho (State)	10. Address: Boise (City) Ada (County) Idaho (State)
3. Age	26	11. Age 22
4. Color or Race	W	12. Color or Race W
5. Single	X	13. Single
6. Widowed		14. Widowed
7. Divorced		15. Divorced X
8. Birthplace: City	Emmett State Idaho	16. Maiden Name if previously married Willits
		17. Birthplace: City Notus State Idaho

And to certify the same to said parties, or either of them under his hand and seal, in his ministerial or official capacity, and thereupon he is required to deliver this copy to the parties so married.

IN TESTIMONY WHEREOF, I have hereunto set my hand and affixed my official seal, at Boise, Ada County, Idaho, this 5th day of September, A.D. 1953.

Otto F Peterson
Recorder

Maud J. Steele
Deputy

Marriage Certificate

I, R W Adams, a Justice of the Peace, residing at Boise, in the county of Ada in the State of Idaho, do certify that, in accordance with the authority on me conferred by the above license, I did on this 5th day of September, in the year A.D. 1953 at Boise in the county of Ada, in the State of Idaho, solemnize the rites of matrimony between Gaykord Marvin Andrees of Emmett, in the county of Gem, of the State of Idaho, and Charlene Rose Willits of Boise, in the county of Ada of the state of Idaho, in the presence of Robert Wolfe and Derris Tindell.

WITNESS My hand at the county aforesaid, this 5th day of September, A.D. 1953.

In the presence of: Derris Tindell

and Robert V. Wolfe

R W Adams

Officiant should send this copy back to the County Recorder immediately.

Date received by County Recorder SEP 8 1953; Signature OTTO F. PETERSON County Recorder; Recorded Book 47, Page 501; Date Received by State Registrar SEP 17 1953

350506

STATE OF IDAHO }
COUNTY OF ADA } ss.

I hereby certify that this instrument was filed for record at the request of

R. W. Adams

30 minutes past 1

o'clock P M., this 5

day of Sept, 1952, in my

office, and duly recorded in book 47

of Marriage License

at page 501

Otto F Peterson

Ex-Officio Recorder.

By Mabel Smith

Deputy.

Fee _____

Compared

Department of Public Health
Division of Vital Statistics
Boise, Idaho

STATE OF IDAHO

State File No. 5569
County File No. 26534

(Use typewriter and/or black ink)

County of Ada

Marriage License

KNOW ALL MEN BY THIS CERTIFICATE: That any regularly ordained minister of the Gospel, authorized by the rites and usages of the church or denomination of Christians, Hebrews, or religious body of which he may be a member, or any Judge or Justice of the Peace, or competent officer to whom this may come, he not knowing of any lawful impediments thereto, is hereby authorized and empowered to solemnize the rites of Matrimony between:

GROOM			AND	BRIDE		
1. Full Name	Theo F. Flippence			9. Full Name	Edith Ellen Nayadley	
2. Address:	Parma (City)	Canyon (County)	Idaho (State)	10. Address:	Parma (City)	Canyon (County)	Idaho (State)
3. Age 33	4. Color or Race W	5. Single ___	6. Widowed X	7. Divorced ___	11. Age 28	12. Color or Race W	13. Single ___	14. Widowed ___	15. Divorced X
8. Birthplace: City	Lewiston	State	Utah		16. Maiden Name if previously married	Gee			
					17. Birthplace: City	Attumwa	State	Iowa	

And to certify the same to said parties, or either of them under his hand and seal, in his ministerial or official capacity, and thereupon he is required to deliver this copy to the parties so married.

IN TESTIMONY WHEREOF, I have hereunto set my hand and affixed my official seal,

at Boise, Ada County, Idaho,

this 4th day of September, A.D. 19 53.

Otto F Peterson
Recorder

Mabel J. Steele
Deputy

Marriage Certificate

I, Paul Yaden, a Minister,

residing at Parma, in the county of Canyon in the State of Idaho, do certify that, in accordance with the authority on me conferred by the above license, I did on this 5th day of Sept, in the year A.D. 19 53 at Parma in the county of Canyon, in the State of Idaho, solemnize the rites of matrimony between Theo F. Flippence of Parma, in the county of Canyon, of the State of Idaho, and Edith Ellen Nayadley of Parma, in the county of Canyon of the state of Idaho, in the presence of Lola Upshaw and David Upshaw.

WITNESS My hand at the county aforesaid, this 5th day of Sept, A.D. 1953.

In the presence of:

Lola Upshaw

and David Upshaw

Rev. Paul Yadon

Officiant should send this copy back to the County Recorder immediately.

Date received by County Recorder Sep 8 1953; Signature OTTO F. PETERSON County Recorder; Recorded Book 47, Page 502; Date Received by State Registrar

350504

STATE OF IDAHO, }
COUNTY OF ADA } ss.

I hereby certify that this instrument was filed for record at the request of Rev Paul Yadon at 3+ minutes past 9 o'clock A. M., this 5 day of Sept, 1953, in my office, and duly recorded in book 47 of Marriage License on page 500

Otto F Peterson
Ex-Officio Recorder.

By Mabel J Stetts
Deputy

Fees

Compared

(Use typewriter and/or black ink)

Officiant should send this copy back to the County Recorder immediately.

Department of Public Health
Division of Vital Statistics
Boise, Idaho

STATE OF IDAHO

State File No. 5570
County File No. 26538

County of Ada

Marriage License

KNOW ALL MEN BY THIS CERTIFICATE: That any regularly ordained minister of the Gospel, authorized by the rites and usages of the church or denomination of Christians, Hebrews, or religious body of which he may be a member, or any Judge or Justice of the Peace, or competent officer to whom this may come, he not knowing of any lawful impediments thereto, is hereby authorized and empowered to solemnize the rites of Matrimony between:

GROOM		AND	BRIDE	
1. Full Name	Gilbert Korell		9. Full Name	Lavon Williamson
2. Address:	Idaho Falls (City) Bonneville (County) Idaho (State)		10. Address:	Idaho Falls (City) Bonneville (County) Idaho (State)
3. Age	34		11. Age	36
4. Color or Race	W		12. Color or Race	W
5. Single			13. Single	
6. Widowed			14. Widowed	
7. Divorced	X		15. Divorced	X
8. Birthplace: City	Waupaca		16. Maiden Name if previously married	Smart
State	Wisconsin		17. Birthplace: City	Georgetown
			State	Idaho

And to certify the same to said parties, or either of them under his hand and seal, in his ministerial or official capacity, and thereupon he is required to deliver this copy to the parties so married.

IN TESTIMONY WHEREOF, I have hereunto set my hand and affixed my official seal, at Boise, Ada County, Idaho, this 5th day of September, A.D. 1953.

Otto F Peterson
Recorder

Mabel J. Steele
Deputy

Marriage Certificate

I, Herbert E. Richards, a Minister residing at Boise, in the county of Ada in the State of Idaho, do certify that, in accordance with the authority on me conferred by the above license, I did on this 5th day of September, in the year A.D. 1953 at Boise in the county of Ada, in the State of Idaho, solemnize the rites of matrimony between Gilbert Korell of Idaho Falls, in the county of Bonneville, of the State of Idaho, and Lavon Williamson of Idaho Falls, in the county of Bonneville of the state of Idaho, in the presence of Margaret L. Himes and Patricia J. Skinner

WITNESS My hand at the county aforesaid, this 5th day of September, A.D. 1953.

In the presence of:
Margaret L. Himes
and
Patricia J. Skinner

Herbert E. Richards

Date received by County Recorder SEP 8 1953; Signature OTTO F. PETERSON County Recorder; Recorded Book 47, Page 500; Date Received by State Registrar SEP 17 1953

350503

STATE OF IDAHO, } ss.
COUNTY OF ADA }

I hereby certify that this instrument was filed for record at the request of Herbert E. Richards at 32 minutes past 9 o'clock A M., this 8 day of Sept, 1953 in my office, and duly recorded in book 47 of Marriage Licenses on page 500

Otto Peterson
Ex-Officio Recorder.

By Mabel Steele Deputy

Fees

Compared

Department of Public Health
Division of Vital Statistics
Boise, Idaho

STATE OF IDAHO

State File No. 5571
County File No. 26542

County of Ada

Marriage License

KNOW ALL MEN BY THIS CERTIFICATE: That any regularly ordained minister of the Gospel, authorized by the rites and usages of the church or denomination of Christians, Hebrews, or religious body of which he may be a member, or any Judge or Justice of the Peace, or competent officer to whom this may come, he not knowing of any lawful impediments thereto, is hereby authorized and empowered to solemnize the rites of Matrimony between:

GROOM			AND	BRIDE		
1. Full Name	Virl Emanual Dowdy			9. Full Name	Barbara Lee Bassett	
2. Address:	Baker (City)	Baker (County)	Oregon (State)	10. Address:	Boise (City)	Ada (County)	Idaho (State)
3. Age 18	4. Color or Race W	5. Single X	6. Widowed	7. Divorced	11. Age 15	12. Color or Race W	13. Single X	14. Widowed	15. Divorced
8. Birthplace: City	Neelyville	State	Missouri	16. Maiden Name if previously married					
				17. Birthplace: City	Boise	State	Idaho		

And to certify the same to said parties, or either of them under his hand and seal, in his ministerial or official capacity, and thereupon he is required to deliver this copy to the parties so married.

IN TESTIMONY WHEREOF, I have hereunto set my hand and affixed my official seal, at Boise, Ada County, Idaho, this 5th day of September, A.D. 19 53.

Otto F Peterson
Recorder

Mabel J Steele
Deputy

Marriage Certificate

I, Eugene V. Haynes, a Minister of the Gospel, residing at Boise, in the county of Ada in the State of Idaho, do certify that, in accordance with the authority on me conferred by the above license, I did on this Fifth day of September, in the year A.D. 1953 at Boise in the county of Ada, in the State of Idaho, solemnize the rites of matrimony between Virl Emanuel Dowdy of Baker, in the county of Baker, of the State of Oregon, and Barbara Lee Bassett of Boise, in the county of Ada of the state of Idaho, in the presence of Haldie Jacobs and Emory Roberts.

WITNESS My hand at the county aforesaid, this Fifth day of September, A.D. 1953.

In the presence of:
Haldie Jacobs
and Emory Roberts

Eugene V. Haynes

Date received by County Recorder SEP 8 1953; Signature OTTO F. PETERSON County Recorder; Recorded Book 47, Page 499; Date Received by State Registrar SEP 17 1953

(Use typewriter and/or black ink)

Officiant should send this copy back to the County Recorder immediately.

350502

STATE OF IDAHO, } ss.
COUNTY OF ADA

I hereby certify that this instrument was filed for record at the request of

Eugene V. Haynes

at 32 minutes 9

[illegible] this 8

Sept 1953 in my

office and duly recorded in Lic. 47

of Marriage License on

page 499

Otto H Peterson

Ex-Officio Recorder.

By Mabel [illegible] Deputy.

Fees

Compared

Department of Public Health
Division of Vital Statistics
Boise, Idaho

STATE OF IDAHO

State File No. 5572
County File No. 26541

(Use typewriter and/or black ink)

County of Ada

Marriage License

KNOW ALL MEN BY THIS CERTIFICATE: That any regularly ordained minister of the Gospel, authorized by the rites and usages of the church or denomination of Christians, Hebrews, or religious body of which he may be a member, or any Judge or Justice of the Peace, or competent officer to whom this may come, he not knowing of any lawful impediments thereto, is hereby authorized and empowered to solemnize the rites of Matrimony between:

GROOM			AND	BRIDE		
1. Full Name	John Lee Hirsbrunner			9. Full Name	Roberta Mae Greenwood	
2. Address:	Boise (City)	Ada (County)	Idaho (State)	10. Address:	Boise (City)	Ada (County)	Idaho (State)
3. Age 21	4. Color or Race W	5. Single X	6. Widowed	7. Divorced	11. Age 18	12. Color or Race W	13. Single X	14. Widowed	15. Divorced
8. Birthplace: City	Gannett	State	Idaho		16. Maiden Name if previously married				
					17. Birthplace: City	Nebraska City	State	Nebraska	

And to certify the same to said parties, or either of them under his hand and seal, in his ministerial or official capacity, and thereupon he is required to deliver this copy to the parties so married.

IN TESTIMONY WHEREOF, I have hereunto set my hand and affixed my official seal,

at Boise, Ada County, Idaho,
this 5th day of September, A.D. 1953.

Otto F Peterson
Recorder

Mabel J Scott
Deputy

Marriage Certificate

I, W L Mayes, a Justice of the Peace,
residing at Caldwell, in the county of Canyon in the State of Idaho, do certify
that, in accordance with the authority on me conferred by the above license, I did on this 5th day of Sep.,
in the year A.D. 1953 at Caldwell in the county of Canyon, in the State of Idaho,
solemnize the rites of matrimony between John Lee Hirsbrunner of Boise,
in the county of Canyon Ada, of the State of Idaho,
and Roberta Mae Greenwood of Boise, in the county of Ada,
of the state of Idaho, in the presence of Hazel L. Campbell and Richard Campbell
WITNESS My hand at the county aforesaid, this 5th day of Sep, A.D. 1953.

In the presence of:
Hazel L Campbell
and Richard Campbell

W L Mayes
Justice of the Peace
Caldwell Idaho

Date received by County Recorder SEP 9 1953 Signature OTTO F. PETERSON County Recorder; Recorded Book 47 Page 505 Date Received by State Registrar SEP 23 1953

Officiant should send this copy back to the County Recorder immediately.

350551

STATE OF IDAHO, }
COUNTY OF ADA } ss.

I hereby certify that this instrument was filed for record at the request of

W S Maxey

at 71 minutes past 9

o'clock A M., this 9

day of Sept, 1953, in my office, and duly recorded in book 47

of Marriage Licenses on page 505

Otis F Peterson
Ex-Officio Recorder.

By Mabel J Beals
Deputy.

Fees

Compared

Department of Public Health
Division of Vital Statistics
Boise, Idaho

STATE OF IDAHO

State File No. 5573
County File No. 26539

County of Ada

Marriage License

KNOW ALL MEN BY THIS CERTIFICATE: That any regularly ordained minister of the Gospel, authorized by the rites and usages of the church or denomination of Christians, Hebrews, or religious body of which he may be a member, or any Judge or Justice of the Peace, or competent officer to whom this may come, he not knowing of any lawful impediments thereto, is hereby authorized and empowered to solemnize the rites of Matrimony between:

GROOM		BRIDE
1. Full Name	John James Thompson	9. Full Name Jane Blanchard Strath
2. Address: City	Boise	10. Address: City Vancouver, B.C.
County	Ada	Country Canada
State	Idaho	
3. Age 46	4. Color or Race W 5. Single 6. Widowed 7. Divorced X	11. Age 44 12. Color or Race W 13. Single X 14. Widowed 15. Divorced
8. Birthplace: City	Salmon Arm, B.C. Country Canada	16. Maiden Name if previously married
		17. Birthplace: City Sufftown Country Scotland

And to certify the same to said parties, or either of them under his hand and seal, in his ministerial or official capacity, and thereupon he is required to deliver this copy to the parties so married.

IN TESTIMONY WHEREOF, I have hereunto set my hand and affixed my official seal, at Boise, Ada County, Idaho, this 5 day of September, A.D. 1953.

Otto F. Peterson
Recorder

Gwen Smith
Deputy

Marriage Certificate

I, J. M. Lampert, a Justice of the Peace, residing at Boise, in the county of Ada in the State of Idaho, do certify that, in accordance with the authority on me conferred by the above license, I did on this 5th day of September, in the year A.D. 1953 at Boise in the county of Ada, in the State of Idaho, solemnize the rites of matrimony between John James Thompson of Boise, in the county of Ada, of the State of Idaho, and Jane Blanchard Strath of Vancouver, B.C., ~~in the county of~~ Canada ~~of the state of~~, in the presence of Billie E. Day and Carole L. Day.

WITNESS My hand at the county aforesaid, this 5th day of September, A.D. 1953.

In the presence of:

Billie E. Day

and Carole L. Day

J. M. Lampert

Date received by County Recorder SEP 9 1953; Signature OTTO F. PETERSON County Recorder; Recorded Book 47, Page 504; Date Received by State Registrar SEP 23 1953

(Use typewriter and/or black ink)

Officiant should send this copy back to the County Recorder immediately.

350550

STATE OF IDAHO, }
COUNTY OF ADA } ss.

I hereby certify that this instrument was filed for record at the request of

E. M. Fairchild

at 40 minutes past 9

o'clock A.M. this 9

day of Sept, 1953 in my office and duly recorded in vol. 47

of Marriage Licenses on page 504

Otis H Peterson

Ex-Officio Recorder.

By Mabel J Steele Deputy.

Fee:

Compared

(Use typewriter and/or black ink)

Officiant should send this copy back to the County Recorder immediately.

Department of Public Health
Division of Vital Statistics
Boise, Idaho

STATE OF IDAHO

State File No. 5574
County File No. 28529

County of Ada

Marriage License

KNOW ALL MEN BY THIS CERTIFICATE: That any regularly ordained minister of the Gospel, authorized by the rites and usages of the church or denomination of Christians, Hebrews, or religious body of which he may be a member, or any Judge or Justice of the Peace, or competent officer to whom this may come, he not knowing of any lawful impediments thereto, is hereby authorized and empowered to solemnize the rites of Matrimony between:

GROOM		BRIDE
1. Full Name	Charles Raymond Key	9. Full Name Eleanor Marie Burney
2. Address:	Portland (City) Multnomah (County) Oregon (State)	10. Address: Boise (City) Ada (County) Idaho (State)
3. Age	25	11. Age 35
4. Color or Race	W	12. Color or Race W
5. Single		13. Single
6. Widowed		14. Widowed
7. Divorced	X	15. Divorced X
8. Birthplace: City	Emmett State Idaho	16. Maiden Name if previously married Higgins
		17. Birthplace: City Minidoka State Idaho

And to certify the same to said parties, or either of them under his hand and seal, in his ministerial or official capacity, and thereupon he is required to deliver this copy to the parties so married.

IN TESTIMONY WHEREOF, I have hereunto set my hand and affixed my official seal,

at Boise, Ada County, Idaho,
this 4 day of September, A.D. 19 53.

Otto F. Peterson
Recorder

Ruben Smith
Deputy

Marriage Certificate

I, Herbert E. Richards, a Methodist Minister,
residing at Boise, in the county of Ada in the State of Idaho, do certify
that, in accordance with the authority on me conferred by the above license, I did on this 5th day of September
in the year A.D. 1953 at Boise in the county of Ada, in the State of Idaho,
solemnize the rites of matrimony between Charles Raymond Key of Portland,
in the county of Multnomah, of the State of Oregon,
and Eleanor Marie Burney Boise, in the county of Ada
of the state of Idaho, in the presence of Violet Queensly and Ernest A Honey.

WITNESS My hand at the county aforesaid, this 5th day of September, A.D. 1953.

In the presence of:
X Violet Queensly
and Ernest A Honey

Herbert E. Richards

Date received by County Recorder SEP 9 1953; Signature OTTO F. PETERSON County Recorder; Recorded Book 47, Page 504; Date Received by State Registrar SEP 23 1953

350549

STATE OF IDAHO, }
COUNTY OF ADA } ss.

I hereby certify that this instrument was filed for record at the request of Herbert C. Richards at 37 minutes past 7 o'clock A. M., this 9 day of Sept, 1953, in my office, and duly recorded in book 47 of Marriage License on page 504

Otto F. Peterson
Ex-Officio Recorder.

By Mabel J. Steele
Deputy.

Fees

...pared

(Use typewriter and/or black ink)

Officiant should send this copy back to the County Recorder immediately.

Department of Public Health
Division of Vital Statistics
Boise, Idaho

STATE OF IDAHO

State File No. 5575
County File No. 26511

County of Ada

Marriage License

KNOW ALL MEN BY THIS CERTIFICATE: That any regularly ordained minister of the Gospel, authorized by the rites and usages of the church or denomination of Christians, Hebrews, or religious body of which he may be a member, or any Judge or Justice of the Peace, or competent officer to whom this may come, he not knowing of any lawful impediments thereto, is hereby authorized and empowered to solemnize the rites of Matrimony between:

GROOM		BRIDE
1. Full Name	Robert Bruce Enders	9. Full Name Joan Ardith Babbitt
2. Address:	Boise (City) Ada (County) Idaho (State)	10. Address: Nampa (City) Canyon (County) Idaho (State)
3. Age 20 4. Color or Race W 5. Single X 6. Widowed 7. Divorced		11. Age 19 12. Color or Race W 13. Single 14. Widowed 15. Divorced X
8. Birthplace: City	Brigham City State Utah	16. Maiden Name if previously married Washburn
		17. Birthplace: City Edgely State North Dakota

And to certify the same to said parties, or either of them under his hand and seal, in his ministerial or official capacity, and thereupon he is required to deliver this copy to the parties so married.

IN TESTIMONY WHEREOF, I have hereunto set my hand and affixed my official seal,

at Boise, Ada County, Idaho,
this 28th day of August, A.D. 1953.

Otto F. Peterson
Recorder
Agnes Klingensmith
Deputy

Marriage Certificate

I, A J Dinkheimer, a Minister,
residing at Nampa, in the county of Canyon in the State of Idaho, do certify that, in accordance with the authority on me conferred by the above license, I did on this 6 day of Sept,
in the year A.D. 1953 at Nampa, in the county of Canyon, in the State of Idaho,
solemnize the rites of matrimony between Robert B. Enders of Boise,
in the county of Ada, of the State of Idaho,
and Joan Ardith Babbitt of Nampa, in the county of Canyon
of the state of Idaho, in the presence of Ty C Washburn and Colleen Arent.

WITNESS My hand at the county aforesaid, this 6 day of Sept., A.D. 1953

In the presence of:
Colleen Arent
and Ty C Washburn

A J Dinkheimer

Date received by County Recorder SEP 16 1953; Signature OTTO F. PETERSON County Recorder; Recorded Book 47, Page 521; Date Received by State Registrar SEP 23 1953

350922

STATE OF IDAHO,
COUNTY OF ADA

I hereby certify that this instrument was [illegible] at the request of

[illegible] Finkbeiner

at 22 minutes past 9

[illegible] this 18

day of Sept 1953 in my

[illegible] 47

of Marriage License

page 521

[illegible] F Peterson
Ex-Officio Recorder.

By Mabel J Steele
[illegible]

Fees

Compared

(Use typewriter and/or black ink)

Officiant should send this copy back to the County Recorder immediately.

Department of Public Health
Division of Vital Statistics
Boise, Idaho

STATE OF IDAHO

State File No. 5576
County File No. 26533

County of Ada

Marriage License

KNOW ALL MEN BY THIS CERTIFICATE: That any regularly ordained minister of the Gospel, authorized by the rites and usages of the church or denomination of Christians, Hebrews, or religious body of which he may be a member, or any Judge or Justice of the Peace, or competent officer to whom this may come, he not knowing of any lawful impediments thereto, is hereby authorized and empowered to solemnize the rites of Matrimony between:

GROOM		BRIDE
1. Full Name	Mads Howard Teilmann	9. Full Name Barbara Ann Caselton
2. Address:	Boise (City) Ada (County) Idaho (State)	10. Address: Boise (City) Ada (County) Idaho (State)
3. Age	21	11. Age 20
4. Color or Race	W	12. Color or Race W
5. Single	X	13. Single X
6. Widowed		14. Widowed
7. Divorced		15. Divorced
8. Birthplace: City	Wolbach State Nebraska	16. Maiden Name if previously married
		17. Birthplace: City Norfolk State Nebraska

And to certify the same to said parties, or either of them under his hand and seal, in his ministerial or official capacity, and thereupon he is required to deliver this copy to the parties so married.

IN TESTIMONY WHEREOF, I have hereunto set my hand and affixed my official seal,

at Boise, Ada County, Idaho,
this 4 day of September, A.D. 19 53.

Otto F. Peterson
Recorder
Gwen Smith
Deputy

Marriage Certificate

I, Hartzell Cobbs, a Minister,
residing at Boise, in the county of Ada in the State of Idaho, do certify that, in accordance with the authority on me conferred by the above license, I did on this 6th day of September in the year A.D. 1953 at Boise in the county of Ada, in the State of Idaho, solemnize the rites of matrimony between Mads Howard Teilmann of Boise, in the county of Ada, of the State of Idaho, and Barbara Ann Caselton of Boise, in the county of Ada of the state of Idaho, in the presence of Lucille F. Taylor and Cecil C. Taylor.

WITNESS My hand at the county aforesaid, this 6th day of September, A.D. 1953.

In the presence of:
Lucille F. Taylor
and Cecil C. Taylor

Hartzell Cobbs, Minister

Date received by County Recorder SEP 9 1953; Signature OTTO F. PETERSON County Recorder; Recorded Book 47, Page 505; Date Received by State Registrar SEP 23 1953

350552

[illegible]
COUNTY [illegible]

[illegible] certify that this instrument was filed for record [illegible] the [illegible] of

Hartzell Cobbs

[illegible] 42 minutes past 9

[illegible] this 9

[illegible] Sept 1953 [illegible]

[illegible] duly recorded in book 47

[illegible] Marriage License [illegible]

[illegible] 505

Otto F. Peterson

[illegible]

By Mabel J Steele

[illegible]

Compared

Department of Public Health
Division of Vital Statistics
Boise, Idaho

STATE OF IDAHO

State File No. 5577
County File No. 26527

(Use typewriter and/or black ink)

County of Ada

Marriage License

KNOW ALL MEN BY THIS CERTIFICATE: That any regularly ordained minister of the Gospel, authorized by the rites and usages of the church or denomination of Christians, Hebrews, or religious body of which he may be a member, or any Judge or Justice of the Peace, or competent officer to whom this may come, he not knowing of any lawful impediments thereto, is hereby authorized and empowered to solemnize the rites of Matrimony between:

GROOM		BRIDE
1. Full Name	Willis Lambert Hampton	9. Full Name Beverly Virginia Moody
2. Address:	Boise (City) Ada (County) Idaho (State)	10. Address: Boise (City) Ada (County) Idaho (State)
3. Age	26	11. Age 22
4. Color or Race	W	12. Color or Race W
5. Single		13. Single X
6. Widowed		14. Widowed
7. Divorced	X	15. Divorced
8. Birthplace: City	Hunter State Kansas	16. Maiden Name if previously married
		17. Birthplace: City Baker State Oregon

AND

And to certify the same to said parties, or either of them under his hand and seal, in his ministerial or official capacity, and thereupon he is required to deliver this copy to the parties so married.

IN TESTIMONY WHEREOF, I have hereunto set my hand and affixed my official seal,

at Boise, Ada County, Idaho,
this 3 day of September, A.D. 19 53.

Otto F. Peterson
Recorder

Gwen Smith
Deputy

Marriage Certificate

I, Chas M. Donaldson, a minister of the Methodist Church residing at Boise, in the county of Ada in the State of Idaho, do certify that, in accordance with the authority on me conferred by the above license, I did on this 6th day of September in the year A.D. 1953 at Boise, in the county of Ada, in the State of Idaho, solemnize the rites of matrimony between Willis Lambert Hampton of Boise, in the county of Ada, of the State of Idaho, and Beverly Virginia Moody Boise, in the county of Ada of the state of Idaho, in the presence of Leo E Toombs and Mrs Leo Toombs.

WITNESS My hand at the county aforesaid, this 6th day of September, A.D. 1953.

In the presence of:
Leo E. Toombs
and
Mrs. Leo E. Toombs
Mr. & Mrs. James J. Hansen

Chas M Donaldson D.D.

Date received by County Recorder SEP 10 1953; Signature OTTO F. PETERSON County Recorder; Recorded Book 47, Page 509; Date Received by State Registrar SEP 23 1953

Officiant should send this copy back to the County Recorder immediately.

350589

STATE OF IDAHO, }
COUNTY OF ADA } ss.

I hereby certify that this instrument was filed for record at the request of

Chas N. Donaldson 2d.

at 07 minutes past 9

o'clock A M. this 10

day of Sept 1953 in my

office, and duly recorded in book 47

of Marriage Licenses

page 509

Otto F Peterson
Ex-Officio Recorder.

By Mabel J Sled
Deputy.

Fees

Compared

Department of Public Health
Division of Vital Statistics
Boise, Idaho

STATE OF IDAHO

State File No. 5578
County File No. 26521

(Use typewriter and/or black ink)

County of Ada

Marriage License

KNOW ALL MEN BY THIS CERTIFICATE: That any regularly ordained minister of the Gospel, authorized by the rites and usages of the church or denomination of Christians, Hebrews, or religious body of which he may be a member, or any Judge or Justice of the Peace, or competent officer to whom this may come, he not knowing of any lawful impediments thereto, is hereby authorized and empowered to solemnize the rites of Matrimony between:

GROOM		BRIDE
1. Full Name	William Earl Shields	9. Full Name Patricia Anne Bunker
2. Address:	Boise (City) Ada (County) Idaho (State)	10. Address: Boise (City) Ada (County) Idaho (State)
3. Age	19	11. Age 18
4. Color or Race	W	12. Color or Race W
5. Single	X	13. Single X
6. Widowed		14. Widowed
7. Divorced		15. Divorced
8. Birthplace: City	Nampa State Idaho	16. Maiden Name if previously married
		17. Birthplace: City Martinez State California

And to certify the same to said parties, or either of them under his hand and seal, in his ministerial or official capacity, and thereupon he is required to deliver this copy to the parties so married.

IN TESTIMONY WHEREOF, I have hereunto set my hand and affixed my official seal, at Boise, Ada County, Idaho, this 2nd day of September, A.D. 19 53.

Otto F Peterson
Recorder

Mabel J. Steele
Deputy

Marriage Certificate

I, H.E. Coulter, a Baptist Minister, residing at Boise, in the county of Ada in the State of Idaho, do certify that, in accordance with the authority on me conferred by the above license, I did on this Sixth day of September, in the year A.D. 1953 at Boise in the county of Ada, in the State of Idaho, solemnize the rites of matrimony between William Earl Shields of Boise, in the county of Ada, of the State of Idaho, and Patricia Anne Bunker of Boise, in the county of Ada of the state of Idaho, in the presence of Helen Anderson and James Sewell.

WITNESS My hand at the county aforesaid, this Sixth day of September, A.D. 1953.

In the presence of:
Helen Anderson
and James F Sewell

H.E. Coulter

Date received by County Recorder FEB 8 1954; Signature OTTO F. PETERSON County Recorder; Recorded Book 47, Page 502; Date Received by State Registrar SEP 17 1953

Officiant should send this copy back to the County Recorder immediately.

350507

STATE OF IDAHO, }
COUNTY OF ADA } ss.

I hereby certify that this instrument was filed for record at the request of

D. C. Coulter

21 minutes past 9

o'clock A. M., this 2

day of Sept, 1953, in my office, and duly recorded in book 47

of Marriage Licence on

page 502

Ex-Officio Recorder.

By Mabel Bleeks

Deputy.

Fees

Compared

Department of Public Health
Division of Vital Statistics
Boise, Idaho

STATE OF IDAHO

State File No. 5579 26537
County File No.

(Use typewriter and/or black ink)

County of Ada

Marriage License

KNOW ALL MEN BY THIS CERTIFICATE: That any regularly ordained minister of the Gospel, authorized by the rites and usages of the church or denomination of Christians, Hebrews, or religious body of which he may be a member, or any Judge or Justice of the Peace, or competent officer to whom this may come, he not knowing of any lawful impediments thereto, is hereby authorized and empowered to solemnize the rites of Matrimony between:

GROOM		BRIDE
1. Full Name	Holbert Dwayne Jones	9. Full Name Bonnie Jean VanLandingham
2. Address:	Boise (City) Ada (County) Idaho (State)	10. Address: Boise (City) Ada (County) Idaho (State)
3. Age	23	11. Age 18
4. Color or Race	W	12. Color or Race W
5. Single	X	13. Single X
6. Widowed		14. Widowed
7. Divorced		15. Divorced
8. Birthplace: City / State	Lewellen / Nebraska	16. Maiden Name if previously married
		17. Birthplace: City / State	Nampa / Idaho

And to certify the same to said parties, or either of them under his hand and seal, in his ministerial or official capacity, and thereupon he is required to deliver this copy to the parties so married.

IN TESTIMONY WHEREOF, I have hereunto set my hand and affixed my official seal, at Boise, Ada County, Idaho, this 5th day of September, A.D. 1953.

Otto F. Peterson
Recorder

Mabel J. Steele
Deputy

Marriage Certificate

I, Herbert E. Richards, a Minister of the Gospel, residing at Boise, in the county of Ada in the State of Idaho, do certify that, in accordance with the authority on me conferred by the above license, I did on this 7th day of September, in the year A.D. 1953 at Boise in the county of Ada, in the State of Idaho, solemnize the rites of matrimony between Holbert Dwayne Jones of Boise, in the county of Ada, of the State of Idaho, and Bonnie Jean Van Landingham of Boise, in the county of Ada of the state of Idaho, in the presence of Ellen Vanlandingham and Lorin K. James.

WITNESS My hand at the county aforesaid, this Seventh day of September, A.D. 19 53

In the presence of:
Ellen Vanlandingham
and Lorin K. James

Herbert E. Richards

Officiant should send this copy back to the County Recorder immediately.

Date received SEP 9 1953 by County Recorder; Signature OTTO F. PETERSON County Recorder; Recorded Book 47, Page 508; Date Received SEP 23 1953 by State Registrar

350575

STATE OF IDAHO, }
COUNTY OF ADA } ss.

I hereby certify that the within instrument was filed for record at the request of

Herbert E. Richards

at 25 minutes past 2

o'clock P M., this 7

day of Sept 1953 in my

office, and duly recorded in Book 47

of Marriage Licenses

page 508

Ida Peterson

Ex-Officio Recorder.

By Mabel J. Steele

Deputy.

Fees _____

Compared

(Use typewriter and/or black ink)

Department of Public Health
Division of Vital Statistics
Boise, Idaho

STATE OF IDAHO

State File No. 5580
County File No. 26530

County of Ada

Marriage License

KNOW ALL MEN BY THIS CERTIFICATE: That any regularly ordained minister of the Gospel, authorized by the rites and usages of the church or denomination of Christians, Hebrews, or religious body of which he may be a member, or any Judge or Justice of the Peace, or competent officer to whom this may come, he not knowing of any lawful impediments thereto, is hereby authorized and empowered to solemnize the rites of Matrimony between:

GROOM		BRIDE
1. Full Name	Dwight Weston Ripley	9. Full Name Dolores Ann Nielsen
2. Address:	Caldwell (City) Canyon (County) Idaho (State)	10. Address: Meridian (City) Ada (County) Idaho (State)
3. Age	25	11. Age 20
4. Color or Race	W	12. Color or Race W
5. Single	X	13. Single X
6. Widowed		14. Widowed
7. Divorced		15. Divorced
8. Birthplace: City	Lake City	16. Maiden Name if previously married
State	Iowa	17. Birthplace: City Trenton State Nebraska

AND

And to certify the same to said parties, or either of them under his hand and seal, in his ministerial or official capacity, and thereupon he is required to deliver this copy to the parties so married.

IN TESTIMONY WHEREOF, I have hereunto set my hand and affixed my official seal, at Boise, Ada County, Idaho, this 4 day of September, A.D. 19 53.

Otto F. Peterson
Recorder

Gwen Smith
Deputy

Marriage Certificate

I, Leonard S. Clark, a Methodist minister residing at Meridian, in the county of Ada in the State of Idaho, do certify that, in accordance with the authority on me conferred by the above license, I did on this 8th day of September, in the year A.D. 1953 at Meridian in the county of Ada, in the State of Idaho, solemnize the rites of matrimony between Dwight Weston Ripley of Caldwell, in the county of Canyon, of the State of Idaho, and Dolores Ann Nielsen of Meridian, in the county of Ada of the state of Idaho, in the presence of Dolores R. Ball and Maurice L. McClure.

WITNESS My hand at the county aforesaid, this 8th day of September, A.D. 1953.

In the presence of:

Dolores R. Ball

and Maurice L. McClure

Leonard S. Clark

Date received by County Recorder SEP 10 1953; Signature OTTO F. PETERSON County Recorder; Recorded Book 47, Page 509; Date Received by State Registrar SEP 23 1953

Officiant should send this copy back to the County Recorder immediately.

350588

STATE OF IDAHO, }
COUNTY OF ADA } ss.

I hereby certify that this instrument was filed for record at the request of

Leonard S Clark

at 28 minutes past 9

o'clock A M., this 10

day of Sept, 1953 in my office, and duly recorded in book 47 of Marriage Licenses on page 509

Otto Peterson
Ex-Officio Recorder.

By Mabel J Steele
Deputy.

Fees

Compared

Department of Public Health
Division of Vital Statistics
Boise, Idaho

STATE OF IDAHO

State File No. 5581
County File No. 26454

(Use typewriter and/or black ink)

County of Ada

Marriage License

KNOW ALL MEN BY THIS CERTIFICATE: That any regularly ordained minister of the Gospel, authorized by the rites and usages of the church or denomination of Christians, Hebrews, or religious body of which he may be a member, or any Judge or Justice of the Peace, or competent officer to whom this may come, he not knowing of any lawful impediments thereto, is hereby authorized and empowered to solemnize the rites of Matrimony between:

GROOM		AND	BRIDE	
1. Full Name	John Bernard O'Reilly		9. Full Name	Eileen Erickson
2. Address:	Princeton (City) Latah (County) Idaho (State)		10. Address:	Lewiston (City) Nez Perce (County) Idaho (State)
3. Age 30	4. Color or Race W	5. Single X 6. Widowed 7. Divorced	11. Age 29	12. Color or Race W 13. Single 14. Widowed 15. Divorced X
8. Birthplace: City	Lewiston State Idaho		16. Maiden Name if previously married	Spence
			17. Birthplace: City	Mustang State Oklahoma

And to certify the same to said parties, or either of them under his hand and seal, in his ministerial or official capacity, and thereupon he is required to deliver this copy to the parties so married.

IN TESTIMONY WHEREOF, I have hereunto set my hand and affixed my official seal, at Boise, Ada County, Idaho, this 8th day of August, A.D. 19 53.

Otto F Peterson
Recorder

Mabel J Steele
Deputy

Marriage Certificate

I, TOM KIMERY, a JUSTICE OF PEACE, residing at MC CALL, in the county of VALLEY in the State of Idaho, do certify that, in accordance with the authority on me conferred by the above license, I did on this 8 day of AUGUST, in the year A.D. 19 53 at MCCALL in the county of VALLEY, in the State of Idaho, solemnize the rites of matrimony between JOHN BERNARD O'REILLY of PRINCETON, in the county of LATAH, of the State of IDAHO, and EILEEN ERICKSON of LEWISTON, in the county of NEZ PERCE of the state of IDAHO, in the presence of DONALD OSTERGARD and PEARL E KIMERY.

WITNESS My hand at the county aforesaid, this 8 day of AUGUST, A.D. 1953.

In the presence of:
Donald K Ostergard
and
Pearl E Kimery

Tom Kimery

Date received by County Recorder SEP 8 1953; Signature OTTO F. PETERSON County Recorder; Recorded Book 47, Page 498; Date Received by State Registrar SEP 17 1953

Officiant should send this copy back to the County Recorder immediately.

350500

STATE OF IDAHO }
COUNTY OF ADA } ss.

I hereby certify that this instrument was filed for record at the request of

Tom Kimiry

at 30 minutes past 9

o'clock A.M., this 8

day of Sept 1953

office, and duly recorded in 47

of Marriage License

page 498

Otto J. Peterson

Ex-Officio Recorder

By Mabel J. Steele

Deputy

Compared

Department of Public Health
Division of Vital Statistics
Boise, Idaho

STATE OF IDAHO

State File No. 5582
County File No. 26545

(Use typewriter and/or black ink)

County of Ada

Marriage License

KNOW ALL MEN BY THIS CERTIFICATE: That any regularly ordained minister of the Gospel, authorized by the rites and usages of the church or denomination of Christians, Hebrews, or religious body of which he may be a member, or any Judge or Justice of the Peace, or competent officer to whom this may come, he not knowing of any lawful impediments thereto, is hereby authorized and empowered to solemnize the rites of Matrimony between:

GROOM			AND	BRIDE		
1. Full Name	Lonzo Albert Williams			9. Full Name	Lois Olea Gallaher	
2. Address:	Boise (City)	Ada (County)	Idaho (State)	10. Address:	Boise (City)	Ada (County)	Idaho (State)
3. Age 39	4. Color or Race W	5. Single ___	6. Widowed ___	7. Divorced X	11. Age 36	12. Color or Race W	13. Single ___	14. Widowed ___	15. Divorced X
8. Birthplace: City	Bunker	State	Missouri		16. Maiden Name if previously married	Haight			
					17. Birthplace: City	Kooskia	State	Idaho	

And to certify the same to said parties, or either of them under his hand and seal, in his ministerial or official capacity, and thereupon he is required to deliver this copy to the parties so married.

IN TESTIMONY WHEREOF, I have hereunto set my hand and affixed my official seal, at Boise, Ada County, Idaho, this 9 day of September, A.D. 19 53.

Otto F. Peterson
Recorder

Gwen Smith
Deputy

Marriage Certificate

I, Clayne Robison, a Bishop, residing at Boise, in the county of Ada, in the State of Idaho, do certify that, in accordance with the authority on me conferred by the above license, I did on this 9th day of September, in the year A.D. 1953 at Boise, in the county of Ada, in the State of Idaho, solemnize the rites of matrimony between Lonzo Albert Williams of Boise, in the county of Ada, of the State of Idaho, and Lois Olea Gallaher of Boise, in the county of Ada of the state of Idaho, in the presence of Richard M. Mitchell and Thelma C. Mitchell.

WITNESS My hand at the county aforesaid, this 9th day of September, A.D. 1953.

In the presence of
Richard M. Mitchell
and
Thelma C. Mitchell

Clayne Robison

Date received by County Recorder SEP 14 1953; Signature OTTO F. PETERSON County Recorder; Recorded Book 117, Page 514; Date Received by State Registrar SEP 23 1953

Officiant should send this copy back to the County Recorder immediately.

350739

Clayne Robinson
09
9
14
Sept
53
47
Marriage License
514
Otto F Peterson
Mabel J Butler

(Use typewriter and/or black ink)

Department of Public Health
Division of Vital Statistics
Boise, Idaho

STATE OF IDAHO

State File No. 5583
County File No. 26547

County of Ada

Marriage License

KNOW ALL MEN BY THIS CERTIFICATE: That any regularly ordained minister of the Gospel, authorized by the rites and usages of the church or denomination of Christians, Hebrews, or religious body of which he may be a member, or any Judge or Justice of the Peace, or competent officer to whom this may come, he not knowing of any lawful impediments thereto, is hereby authorized and empowered to solemnize the rites of Matrimony between:

GROOM		BRIDE
1. Full Name	Charles Andrew Suitter	9. Full Name Jo Ann Stainbrook
2. Address:	Emmett (City) Gem (County) Idaho (State)	10. Address: Irwin (City) Bonneville (County) Idaho (State)
3. Age 21	4. Color or Race W 5. Single ___ 6. Widowed ___ 7. Divorced X	11. Age 18 12. Color or Race W 13. Single X 14. Widowed ___ 15. Divorced ___
8. Birthplace: City	Durkee State Oregon	16. Maiden Name if previously married ___
		17. Birthplace: City White River State South Dakota

And to certify the same to said parties, or either of them under his hand and seal, in his ministerial or official capacity, and thereupon he is required to deliver this copy to the parties so married.

IN TESTIMONY WHEREOF, I have hereunto set my hand and affixed my official seal,

at Boise, Ada County, Idaho,
this 9 day of September A.D. 19 53.

Otto F. Peterson
Recorder

Gwen Smith
Deputy

Marriage Certificate

I, R W Adams, a Justice of the Peace,
residing at Boise, in the county of Ada in the State of Idaho, do certify
that, in accordance with the authority on me conferred by the above license, I did on this 9th day of September,
in the year A.D. 19 53 at Boise in the county of Ada, in the State of Idaho,
solemnize the rites of matrimony between Charles Andrew Suitter of Emmett,
in the county of Gem, of the State of Idaho,
and Jo Ann Stainbrook of Irwin, in the county of Bonneville
of the state of Idaho, in the presence of C R Suitter and Goldie May Suitter.

WITNESS My hand at the county aforesaid, this 9th day of September, A.D. 19 53.

In the presence of: Goldie May Suitter
and C. R. Suitter

R W Adams

Date received by County Recorder SEP 10 1953; Signature OTTO F. PETERSON County Recorder; Recorded Book 47 Page 510 Date Received by State Registrar SEP 23 1953

Officiant should send this copy back to the County Recorder immediately.

350639

STATE OF IDAHO, }
COUNTY OF ADA } ss.

I hereby certify that this instrument was filed for record at the request of

M. W. Adams

at 53 minutes past 1

o'clock P M., this 11

day of Sept, 1953 in my office, and duly recorded in book 42 of Marriage Licenses on page 510

Otto F. Petersen
Ex-Officio Recorder.

By Mabel J. Steele
Deputy.

Fee

Compared

Department of Public Health
Division of Vital Statistics
Boise, Idaho

STATE OF IDAHO

State File No. 5584
County File No. 26548

County of Ada

Marriage License

KNOW ALL MEN BY THIS CERTIFICATE: That any regularly ordained minister of the Gospel, authorized by the rites and usages of the church or denomination of Christians, Hebrews, or religious body of which he may be a member, or any Judge or Justice of the Peace, or competent officer to whom this may come, he not knowing of any lawful impediments thereto, is hereby authorized and empowered to solemnize the rites of Matrimony between:

GROOM		AND	BRIDE	
1. Full Name	William Orville LeVan		9. Full Name	Carolyn Joan Renick
2. Address:	Hemet (City) Riverside (County) California (State)		10. Address:	Hemet (City) Riverside (County) California (State)
3. Age 19	4. Color or Race W	5. Single X 6. Widowed 7. Divorced	11. Age 18	12. Color or Race W 13. Single X 14. Widowed 15. Divorced
8. Birthplace: City	Grand Junction State Colorado		16. Maiden Name if previously married	
			17. Birthplace: City	Grand Junction State Colorado

And to certify the same to said parties, or either of them under his hand and seal, in his ministerial or official capacity, and thereupon he is required to deliver this copy to the parties so married.

IN TESTIMONY WHEREOF, I have hereunto set my hand and affixed my official seal, at Boise, Ada County, Idaho, this 10th day of September, A.D. 19 53.

Otto F Peterson
Recorder

Mabel J Stucki
Deputy

Marriage Certificate

I, J.M.Lampert, a Justice of the Peace, residing at Boise, in the county of Ada in the State of Idaho, do certify that, in accordance with the authority on me conferred by the above license, I did on this 10th day of September, in the year A.D. 19 53 at Boise in the county of Ada, in the State of Idaho, solemnize the rites of matrimony between William Orville LeVan of Hemet, in the county of Riverside, of the State of California, and Carolyn Joan Renick of Hemet, in the county of Riverside of the state of California, in the presence of Margret F.Swearingan and Patrick Mike McCarty.

WITNESS My hand at the county aforesaid, this 10th day of September, A.D. 19 53.

In the presence of: Margery R. Swearingen

and Patrick Mike McCarty

J M Lampert

Date received by County Recorder SEP 14 1953; Signature OTTO F. PETERSON County Recorder; Recorded Book 47, Page 515; Date Received by State Registrar SEP 23 1953

(Use typewriter and/or black ink)

Officiant should send this copy back to the County Recorder immediately.

350741

J. M. Gampert
11 9
14
Sept 1853
47
Marriage License
515
Otto F Peterson
Mabel J Steele

Compared

Department of Public Health
Division of Vital Statistics
Boise, Idaho

STATE OF IDAHO

State File No. 5585
County File No. 26549

(Use typewriter and/or black ink)

County of Ada

Marriage License

KNOW ALL MEN BY THIS CERTIFICATE: That any regularly ordained minister of the Gospel, authorized by the rites and usages of the church or denomination of Christians, Hebrews, or religious body of which he may be a member, or any Judge or Justice of the Peace, or competent officer to whom this may come, he not knowing of any lawful impediments thereto, is hereby authorized and empowered to solemnize the rites of Matrimony between:

GROOM		AND	BRIDE	
1. Full Name	Ray Charles Erickson		9. Full Name	Helen Josephine Haworth
2. Address:	Burns (City) Harney (County) Oregon (State)		10. Address:	Nampa (City) Canyon (County) Idaho (State)
3. Age 35	4. Color or Race W	5. Single ___ 6. Widowed ___ 7. Divorced X	11. Age 22	12. Color or Race W 13. Single X 14. Widowed ___ 15. Divorced ___
8. Birthplace: City	St. Peter State Minnesota		16. Maiden Name if previously married	
			17. Birthplace: City	Indianapolis State Indiana

And to certify the same to said parties, or either of them under his hand and seal, in his ministerial or official capacity, and thereupon he is required to deliver this copy to the parties so married.

IN TESTIMONY WHEREOF, I have hereunto set my hand and affixed my official seal, at Boise, Ada County, Idaho, this 10th day of September, A.D. 1953.

Otto F Peterson
Recorder

Mabel J. Steely
Deputy

Marriage Certificate

I, S.D. McNeil, a minister, residing at Nampa, in the county of Canyon in the State of Idaho, do certify that, in accordance with the authority on me conferred by the above license, I did on this 10th day of September in the year A.D. 1953 at Nampa in the county of Canyon, in the State of Idaho, solemnize the rites of matrimony between Ray Charles Erickson of Burns, in the county of Harney, of the State of Oregon, and Helen Josephine Haworth of Nampa, in the county of Canyon of the state of Idaho, in the presence of Mildred Johns and James S. Cornwell

WITNESS My hand at the county aforesaid, this 10th day of September, A.D. 1953.

In the presence of: Mildred Johns
and James S. Cornwell

Rev. S.D. McNeil.

Officiant should send this copy back to the County Recorder immediately.

Date received by County Recorder SEP 12 1953; Signature OTTO F. PETERSON County Recorder; Recorded Book 47, Page 512; Date Received by State Registrar SEP 23 1953

350706

STATE OF IDAHO, }
COUNTY OF ADA } ss.

I hereby certify that this instrument was filed for record at the request of

Rev. S. D. McNeill

at 06 minutes past 9 o'clock A.M., this 12 day of Sept 1953 in my office, and duly recorded in book 47 of Marriage License on page 512

Otto H Peterson
Ex-Officio Recorder.

By Mabel J Stucki
Deputy.

Fee _____

Compared

Department of Public Health
Division of Vital Statistics
Boise, Idaho

STATE OF IDAHO

State File No. 5586
County File No. 26554

(Use typewriter and/or black ink)

County of Ada

Marriage License

KNOW ALL MEN BY THIS CERTIFICATE: That any regularly ordained minister of the Gospel, authorized by the rites and usages of the church or denomination of Christians, Hebrews, or religious body of which he may be a member, or any Judge or Justice of the Peace, or competent officer to whom this may come, he not knowing of any lawful impediments thereto, is hereby authorized and empowered to solemnize the rites of Matrimony between:

GROOM		BRIDE	
1. Full Name	Sigurd Berg	9. Full Name	Nellie Berg
2. Address:	Shoshone (City) Lincoln (County) Idaho (State)	10. Address:	Shoshone (City) Lincoln (County) Idaho (State)
3. Age 52 4. Color or Race W 5. Single ___ 6. Widowed ___ 7. Divorced X		11. Age 34 12. Color or Race W 13. Single ___ 14. Widowed ___ 15. Divorced X	
8. Birthplace: City Thorsager State ~~Country~~ Denmark		16. Maiden Name if previously married	Stapley
		17. Birthplace: City Oakley State	Idaho

And to certify the same to said parties, or either of them under his hand and seal, in his ministerial or official capacity, and thereupon he is required to deliver this copy to the parties so married.

IN TESTIMONY WHEREOF, I have hereunto set my hand and affixed my official seal,

at Boise, Ada County, Idaho,
this 11th day of September, A.D. 19 53.

Otto F Peterson
Recorder

Mabel J Steele
Deputy

Marriage Certificate

I, R W Adams, a Justice of the Peace,
residing at Boise, in the county of Ada in the State of Idaho, do certify
that, in accordance with the authority conferred by the above license, I did on Ada 11th day of September,
in the year A.D. 19 at Sigurd Berg in the county of Shoshone in the State of Idaho,
solemnize the rites of matrimony between Lincoln Idaho,
in the county of Nellie Berg Shoshone, of the State of Lincoln,
and Idaho of Ruby Wayrand, in the county of Laura Jorgensen
of the state of , in the presence of 11th September 53.

WITNESS My hand at the county aforesaid, this day of , A.D. 19 .

In the presence of:
Mrs. Ruby G. Wayrand
and Laura Jorgensen

R W Adams

Date received by County Recorder SEP 12 1953; Signature OTTO F. PETERSON County Recorder; Recorded Book 47, Page 512; Date Received by State Registrar SEP 23 1953

Officiant should send this copy back to the County Recorder immediately.

350707

R. W. Adams
07 a 9
12
Sept 53
47
Marriage License
512
Otto F Peterson
Mabel J Steele

Compared

Department of Public Health
Division of Vital Statistics
Boise, Idaho

STATE OF IDAHO

State File No. 5587
County File No. 26543

County of Ada

Marriage License

KNOW ALL MEN BY THIS CERTIFICATE: That any regularly ordained minister of the Gospel, authorized by the rites and usages of the church or denomination of Christians, Hebrews, or religious body of which he may be a member, or any Judge or Justice of the Peace, or competent officer to whom this may come, he not knowing of any lawful impediments thereto, is hereby authorized and empowered to solemnize the rites of Matrimony between:

GROOM		BRIDE
1. Full Name	Glenn Arnold Gearhard	9. Full Name Barbra Jean Tomlin
2. Address:	Boise (City) Ada (County) Idaho (State)	10. Address: Meridian (City) Ada (County) Idaho (State)
3. Age 31	4. Color or Race W 5. Single X 6. Widowed 7. Divorced	11. Age 19 12. Color or Race W 13. Single X 14. Widowed 15. Divorced
8. Birthplace: City	Los Angeles State California	16. Maiden Name if previously married 17. Birthplace: City Meridian State Idaho

And to certify the same to said parties, or either of them under his hand and seal, in his ministerial or official capacity, and thereupon he is required to deliver this copy to the parties so married.

IN TESTIMONY WHEREOF, I have hereunto set my hand and affixed my official seal, at Boise, Ada County, Idaho, this 8th day of September, A.D. 1953.

Otto F Peterson
Recorder

Mabel J Steele
Deputy

Marriage Certificate

I, Escil Hiser, a Minister of the Gospel, residing at Meridian, in the county of Ada in the State of Idaho, do certify that, in accordance with the authority on me conferred by the above license, I did on this Eleventh day of September, in the year A.D. 1953 at Meridian in the county of Ada, in the State of Idaho, solemnize the rites of matrimony between Glenn Arnold Gearhard of Boise, in the county of Ada, of the State of Idaho, and Barbra Jean Tomlin of Meridian, in the county of Ada of the state of Idaho, in the presence of Wayne Gearhard and Joyce Tomlin.

WITNESS My hand at the county aforesaid, this Eleventh day of September, A.D. 1953.

In the presence of:
Wayne W Gearhard
and Joyce Tomlin

Escil Hiser

Date received by County Recorder SEP 15 1953; Signature OTTO F. PETERSON County Recorder; Recorded Book 47 Page 519. Date Received by State Registrar SEP 23 1953

(Use typewriter and/or black ink)

Officiant should send this copy back to the County Recorder immediately.

350793

Ezail Hiser

23 9

15

Sept 53

47

Marriage License

519

Otto J Peterson

Mabel J Slotte

Department of Public Health
Division of Vital Statistics
Boise, Idaho

STATE OF IDAHO

State File No. 5588
County File No. 26546

(Use typewriter and/or black ink)

County of Ada

Marriage License

KNOW ALL MEN BY THIS CERTIFICATE: That any regularly ordained minister of the Gospel, authorized by the rites and usages of the church or denomination of Christians, Hebrews, or religious body of which he may be a member, or any Judge or Justice of the Peace, or competent officer to whom this may come, he not knowing of any lawful impediments thereto, is hereby authorized and empowered to solemnize the rites of Matrimony between:

GROOM		BRIDE
1. Full Name	James Franklin Hoyle	9. Full Name Rosie Maria Goicoechea
2. Address:	Gooding (City) Gooding (County) Idaho (State)	10. Address: Boise (City) Ada (County) Idaho (State)
3. Age	23	11. Age 20
4. Color or Race	W	12. Color or Race W
5. Single	X	13. Single X
6. Widowed		14. Widowed
7. Divorced		15. Divorced
8. Birthplace: City	Gooding State Idaho	16. Maiden Name if previously married
		17. Birthplace: City Gooding State Idaho

And to certify the same to said parties, or either of them under his hand and seal, in his ministerial or official capacity, and thereupon he is required to deliver this copy to the parties so married.

IN TESTIMONY WHEREOF, I have hereunto set my hand and affixed my official seal, at Boise, Ada County, Idaho, this 9 day of September, A.D. 1953.

Otto F. Peterson
Recorder

Gwen Smith
Deputy

Marriage Certificate

I, Rev. Raymond J. Peplinski, a Catholic priest, residing at Boise, in the county of Ada in the State of Idaho, do certify that, in accordance with the authority on me conferred by the above license, I did on this 11 day of September, in the year A.D. 1953 at Boise in the county of Ada, in the State of Idaho, solemnize the rites of matrimony between James Franklin Hoyle of Gooding, in the county of Gooding, of the State of Idaho, and Rosie Maria Goicoechea of Boise, in the county of Ada of the state of Idaho, in the presence of Charles N. Lang Jr. and Delora Goicoechea.

WITNESS My hand at the county aforesaid, this 11 day of September, A.D. 1953.

In the presence of:
Charles N. Lang Jr.
and Delora Goicoechea

Rev. Raymond J. Peplinski

Officiant should send this copy back to the County Recorder immediately.

Date received by County Recorder SEP 16 1953; Signature OTTO F. PETERSON County Recorder; Recorded Book 47, Page 517; Date Received by State Registrar SEP 23 1953

350789

[illegible]
COUNTY [illegible]

I hereby certify that the [illegible]
[illegible] for [illegible]

Rev. Raymond J Peplinski

at 19 minutes past 9

o'clock A.M., this 15

day of Sept 53 in my

office and duly recorded in book 47

of Marriage License

page 517

Otto F Peterson

By Mabel J Steele

Department of Public Health
Division of Vital Statistics
Boise, Idaho

STATE OF IDAHO

State File No. 5589
County File No. 26553

(Use typewriter and/or black ink)

County of Ada

Marriage License

KNOW ALL MEN BY THIS CERTIFICATE: That any regularly ordained minister of the Gospel, authorized by the rites and usages of the church or denomination of Christians, Hebrews, or religious body of which he may be a member, or any Judge or Justice of the Peace, or competent officer to whom this may come, he not knowing of any lawful impediments thereto, is hereby authorized and empowered to solemnize the rites of Matrimony between:

GROOM		BRIDE
1. Full Name	James Lee Palmer	9. Full Name Barbara June Webster
2. Address:	Caldwell (City) Canyon (County) Idaho (State)	10. Address: Boise (City) Ada (County) Idaho (State)
3. Age 21	4. Color or Race W 5. Single X 6. Widowed 7. Divorced	11. Age 18 12. Color or Race W 13. Single X 14. Widowed 15. Divorced
8. Birthplace: City	Eufaula State Oklahoma	16. Maiden Name if previously married 17. Birthplace: City Adair State Oklahoma

And to certify the same to said parties, or either of them under his hand and seal, in his ministerial or official capacity, and thereupon he is required to deliver this copy to the parties so married.

IN TESTIMONY WHEREOF, I have hereunto set my hand and affixed my official seal, at Boise, Ada County, Idaho, this 11 day of September, A.D. 1953.

Otto F. Peterson
Recorder

Gwen Smith
Deputy

Marriage Certificate

I, Earl W. Miller, a Justice of the Peace, residing at Caldwell, in the county of Canyon in the State of Idaho, do certify that, in accordance with the authority on me conferred by the above license, I did on this 11 day of September, in the year A.D. 1953 at Caldwell in the county of Canyon in the State of Idaho, solemnize the rites of matrimony between James Lee Palmer of Caldwell, in the county of Canyon, of the State of Idaho, and Barbara June Webster of Boise, in the county of Ada of the state of Idaho, in the presence of Richard Dorman and Mrs. Richard Dorman.

WITNESS My hand at the county aforesaid, this 11 day of September, A.D. 1953.

In the presence of: x Richard Dorman
and Mrs. Richard Dorman

Earl W. Miller

Date received by County Recorder SEP 15 1953; Signature OTTO F. PETERSON County Recorder; Recorded Book 47, Page 517; Date Received by State Registrar SEP 23 1953

Officiant should send this copy back to the County Recorder immediately.

350788

STATE OF IDAHO, } ss.
COUNTY OF ADA }

I hereby certify that this instrument was filed for record at the request of

Earl W. Miller

at 18 minutes past 9

o'clock A M. this 15

day of Sept. 1953 in my office, and duly recorded in book 47

of Marriage Licenses on

page 517

Otto F Peterson
Ex Officio Recorder.

By Mabel J Steele
Deputy.

Fees

Compared

Department of Public Health
Division of Vital Statistics
Boise, Idaho

STATE OF IDAHO

State File No. 5590
County File No. 26550

(Use typewriter and/or black ink)

County of Ada

Marriage License

KNOW ALL MEN BY THIS CERTIFICATE: That any regularly ordained minister of the Gospel, authorized by the rites and usages of the church or denomination of Christians, Hebrews, or religious body of which he may be a member, or any Judge or Justice of the Peace, or competent officer to whom this may come, he not knowing of any lawful impediments thereto, is hereby authorized and empowered to solemnize the rites of Matrimony between:

GROOM		BRIDE
1. Full Name	Elmer Bradley	9. Full Name: Ellentina Rose Enzminger
2. Address:	Seattle (City) King (County) Washington (State)	10. Address: Eagle (City) Ada (County) Idaho (State)
3. Age 23	4. Color or Race W 5. Single X 6. Widowed 7. Divorced	11. Age 19 12. Color or Race W 13. Single X 14. Widowed 15. Divorced
8. Birthplace: City	Phoenix State Arizona	16. Maiden Name if previously married
		17. Birthplace: City Streeter State North Dakota

And to certify the same to said parties, or either of them under his hand and seal, in his ministerial or official capacity, and thereupon he is required to deliver this copy to the parties so married.

IN TESTIMONY WHEREOF, I have hereunto set my hand and affixed my official seal,

at Boise, Ada County, Idaho,
this 10th day of September, A.D. 19 53.

Otto F Peterson
Recorder

Mabel J Steele
Deputy

Marriage Certificate

I, Rev. C. C. Smith., a ordained minister,
residing at Eagle., in the county of Ada in the State of Idaho, do certify that, in accordance with the authority on me conferred by the above license, I did on this 11 th day of September, in the year A.D. 19 53 at Eagle in the county of Ada, in the State of Idaho, solemnize the rites of matrimony between Elmer Bradley of Seattle, in the county of King, of the State of Washington, and Ellentina Enzminger of Eagle, in the county of Ada of the state of Idaho, in the presence of Warren G. Bradley and Clara Bradley.

WITNESS My hand at the county aforesaid, this 11 th day of September, A.D. 1953.

In the presence of:
Warren G. Bradley
and Clara Bradley

Rev. C. C. Smith

Officiant should send this copy back to the County Recorder immediately.

Date received by County Recorder [illegible]; Signature OTTO F. PETERSON County Recorder; Recorded Book 47, Page 516; Date Received by State Registrar SEP 23 1953

350744

STATE OF IDAHO, } ss.
COUNTY OF ADA }

I hereby certify that this instrument was filed for record at the request of Mrs. C. C. Smith at 14 minutes past 9 o'clock A. M., this 14 day of Sept, 1953 in my office, and duly recorded in book 47 of Marriage Licenses on page 516

Otis F. Peterson
Ex-Officio Recorder.

By Mabel J. Steele
Deputy.

Fee: _____

Department of Public Health
Division of Vital Statistics
Boise, Idaho

STATE OF IDAHO

State File No. 5591
County File No. 26556

County of Ada

Marriage License

KNOW ALL MEN BY THIS CERTIFICATE: That any regularly ordained minister of the Gospel, authorized by the rites and usages of the church or denomination of Christians, Hebrews, or religious body of which he may be a member, or any Judge or Justice of the Peace, or competent officer to whom this may come, he not knowing of any lawful impediments thereto, is hereby authorized and empowered to solemnize the rites of Matrimony between:

GROOM		AND	BRIDE	
1. Full Name	Charles Kenneth Heisinger		9. Full Name	Eleanor Marie Ward
2. Address:	Boise (City) Ada (County) Idaho (State)		10. Address:	Boise (City) Ada (County) Idaho (State)
3. Age 23 4. Color or Race W 5. Single ___ 6. Widowed ___ 7. Divorced X			11. Age 21 12. Color or Race W 13. Single ___ 14. Widowed ___ 15. Divorced X	
8. Birthplace: City	Fresno State California		16. Maiden Name if previously married	Ward
			17. Birthplace: City	Boise State Idaho

And to certify the same to said parties, or either of them under his hand and seal, in his ministerial or official capacity, and thereupon he is required to deliver this copy to the parties so married.

IN TESTIMONY WHEREOF, I have hereunto set my hand and affixed my official seal, at Boise, Ada County, Idaho, this 11th day of September, A.D. 1953.

Otto F Peterson
Recorder
Mabel J Steele
Deputy

Marriage Certificate

I, H.E. Coulter, a Baptist Minister, residing at Boise, in the county of Ada in the State of Idaho, do certify that, in accordance with the authority on me conferred by the above license, I did on this eleventh day of September, in the year A.D. 1953 at Boise in the county of Ada, in the State of Idaho, solemnize the rites of matrimony between Charles Kenneth Heisinger of Boise, in the county of Ada, of the State of Idaho, and Eleanor Marie Ward of Boise, in the county of Ada of the state of Idaho, in the presence of Coleen Gregory and Charles Heisinger.

WITNESS My hand at the county aforesaid, this eleventh day of September, A.D. 1953.

In the presence of:
Coleen Gregory
and Charles Heisinger

H.E. Coulter

Date received SEP 23 1953 by County Recorder; Signature OTTO F. PETERSON County Recorder; Recorded Book 47, Page 513 Date Received SEP 23 1953 by State Registrar

(Use typewriter and/or black ink)

(This copy for the Bride and Groom)

Form DPH-48027

350708

[illegible] OF [illegible] CO, } ss.
[illegible] CO. DA }

[illegible] certify that this instrument [illegible] record at the request of

H. E. Coulter

08 [illegible] 9

[illegible] a [illegible] this 12

[illegible] of Sept 1953 in my

office, and duly recorded in book 47

of Marriage License on

page 513

Otto F Peterson
Ex-Officio Recorder.

By Mabel J Steele
Deputy.

Fees

Compared

Department of Public Health
Division of Vital Statistics
Boise, Idaho

STATE OF IDAHO

State File No. 5592
County File No. 26555

County of Ada

Marriage License

KNOW ALL MEN BY THIS CERTIFICATE: That any regularly ordained minister of the Gospel, authorized by the rites and usages of the church or denomination of Christians, Hebrews, or religious body of which he may be a member, or any Judge or Justice of the Peace, or competent officer to whom this may come, he not knowing of any lawful impediments thereto, is hereby authorized and empowered to solemnize the rites of Matrimony between:

GROOM		BRIDE
1. Full Name	Kenji Hirata	9. Full Name: Dolores May Voutrin
2. Address:	Portland (City) Multnomah (County) Oregon (State)	10. Address: Portland (City) Multnomah (County) Oregon (State)
3. Age	22	11. Age: 18
4. Color or Race	Japanese	12. Color or Race: Indian
5. Single	X	13. Single: X
6. Widowed		14. Widowed:
7. Divorced		15. Divorced:
8. Birthplace: City	Portland	16. Maiden Name if previously married:
State	Oregon	17. Birthplace: City: Chemawa State: Oregon

And to certify the same to said parties, or either of them under his hand and seal, in his ministerial or official capacity, and thereupon he is required to deliver this copy to the parties so married.

IN TESTIMONY WHEREOF, I have hereunto set my hand and affixed my official seal, at Boise, Ada County, Idaho, this 11 day of September, A.D. 1953.

Otto F. Peterson
Recorder

Gwen Smith
Deputy

Marriage Certificate

I, R. W. Adams, a Justice of the Peace, residing at Boise, in the county of Ada in the State of Idaho, do certify that, in accordance with the authority on me conferred by the above license, I did on this 11 day of September, in the year A.D. 1953 at Boise in the county of Ada, in the State of Idaho, solemnize the rites of matrimony between Kenji Hirata of Portland, in the county of Multnomah, of the State of Oregon, and Dolores May Voutrin of Portland, in the county of Multnomah of the state of Oregon, in the presence of L. A. Beriault and Jean Watson.

WITNESS My hand at the county aforesaid, this 11 day of September, A.D. 1953.

In the presence of:
L. A. Beriault
and Jean Watson

R W Adams

Date received by County Recorder SEP 14 1953; Signature OTTO F. PETERSON County Recorder; Recorded Book 47, Page 514; Date Received by State Registrar SEP 23 1953

(Use typewriter and/or black ink)

Officiant should send this copy back to the County Recorder immediately.

350740

STATE OF IDAHO, }
COUNTY OF ADA } ss.

I hereby certify that this instrument was filed for record at the request of

R. W. Adams

at 10 minutes past 9 o'clock A.M., this 14 day of Sept 1953, in my office, and duly recorded in book 47 of Marriage License on page 514

Otto F. Peterson
Ex-Officio Recorder.

By Mabel J Steele
Deputy.

Compared

Department of Public Health
Division of Vital Statistics
Boise, Idaho

STATE OF IDAHO

State File No. 5593
County File No. 26558

(Use typewriter and/or black ink)

County of Ada

Marriage License

KNOW ALL MEN BY THIS CERTIFICATE: That any regularly ordained minister of the Gospel, authorized by the rites and usages of the church or denomination of Christians, Hebrews, or religious body of which he may be a member, or any Judge or Justice of the Peace, or competent officer to whom this may come, he not knowing of any lawful impediments thereto, is hereby authorized and empowered to solemnize the rites of Matrimony between:

GROOM		AND	BRIDE	
1. Full Name	Robert Lee Miller		9. Full Name	Verna Jean Payne
2. Address:	Boise (City) Ada (County) Idaho (State)		10. Address:	Boise (City) Ada (County) Idaho (State)
3. Age 21 4. Color or Race W 5. Single X 6. Widowed 7. Divorced			11. Age 16 12. Color or Race W 13. Single X 14. Widowed 15. Divorced	
8. Birthplace: City	Tacoma State Washington		16. Maiden Name if previously married	
			17. Birthplace: City	Sterling State Colorado

And to certify the same to said parties, or either of them under his hand and seal, in his ministerial or official capacity, and thereupon he is required to deliver this copy to the parties so married.

IN TESTIMONY WHEREOF, I have hereunto set my hand and affixed my official seal, at Boise, Ada County, Idaho, this 12th day of September, A.D. 1953.

Otto F Peterson
Recorder

Mina J Steele
Deputy

Marriage Certificate

I, W. G. Burchard, a Minister of the Gospel, residing at Boise, in the county of Ada in the State of Idaho, do certify that, in accordance with the authority on me conferred by the above license, I did on this 12th day of September, in the year A.D. 1953 at Boise in the county of Ada, in the State of Idaho, solemnize the rites of matrimony between Robert Lee Miller of Boise, in the county of Ada, of the State of Idaho, and Verna Jean of Boise, in the county of Ada of the state of Idaho, in the presence of Roberta Joan Hosford and Sharon Fletcher.

WITNESS My hand at the county aforesaid, this 12th. day of September, A.D. 1953.

In the presence of:
Sharon Fletcher
and Roberta Joan Hosford

W. G. Burchard M.G.

Date received by County Recorder SEP 15 1953; Signature OTTO F. PETERSON County Recorder; Recorded Book 47, Page 519; Date Registered by State Registrar SEP 23 1953

Officiant should send this copy back to the County Recorder immediately.

350792

STATE OF IDAHO, }
COUNTY OF ADA } ss.

I hereby certify that this instrument was filed for record at the request of W. G. Burchard, Ill B at 22 minutes past 9 o'clock A.M., this 15 day of Sept, 1953 in my office, and duly recorded in book 47 of Marriage License on page 519

Otto F. Peterson
Ex-Officio Recorder.

By Mabel J Stetts
Deputy.

Fees

Compared

Department of Public Health
Division of Vital Statistics
Boise, Idaho

STATE OF IDAHO

State File No. 5594
County File No. 26552

(Use typewriter and/or black ink)

County of Ada

Marriage License

KNOW ALL MEN BY THIS CERTIFICATE: That any regularly ordained minister of the Gospel, authorized by the rites and usages of the church or denomination of Christians, Hebrews, or religious body of which he may be a member, or any Judge or Justice of the Peace, or competent officer to whom this may come, he not knowing of any lawful impediments thereto, is hereby authorized and empowered to solemnize the rites of Matrimony between:

GROOM		AND	BRIDE	
1. Full Name	Donald Leo Carr		9. Full Name	Shirley Elaine Chrz
2. Address:	Caldwell (City) Canyon (County) Idaho (State)		10. Address:	New Plymouth (City) Payette (County) Idaho (State)
3. Age	23		11. Age	19
4. Color or Race	W		12. Color or Race	W
5. Single	X		13. Single	
6. Widowed			14. Widowed	
7. Divorced			15. Divorced	X
8. Birthplace: City	Reeder		16. Maiden Name if previously married	Reichert
State	North Dakota		17. Birthplace: City	Huntley
			State	Wyoming

And to certify the same to said parties, or either of them under his hand and seal, in his ministerial or official capacity, and thereupon he is required to deliver this copy to the parties so married.

IN TESTIMONY WHEREOF, I have hereunto set my hand and affixed my official seal,

at Boise, Ada County, Idaho,
this 11 day of September, A.D. 19 53.

Otto F Peterson
Recorder

Gwen Smith
Deputy

Marriage Certificate

I, H E Bradley, a Justice of the Peace,
residing at Nampa, in the county of Canyon in the State of Idaho, do certify
that, in accordance with the authority on me conferred by the above license, I did on this 12th day of September,
in the year A.D. 19 53 at Nampa in the county of Canyon, in the State of Idaho,
solemnize the rites of matrimony between Donald Leo Carr of Caldwell,
in the county of Canyon, of the State of Idaho,
and Shirley Elaine Chrz of New Plymoth, in the county of Payette
of the state of Idaho, in the presence of Armon Villines and Billie Villines.

WITNESS My hand at the county aforesaid, this 12th day of September, A.D. 19 53.

In the presence of:
Armon Villines
and Billie Villines

H E Bradley
Justice of the Peace

Date received by County Recorder SEP 15 1953; Signature OTTO F. PETERSON County Recorder; Recorded Book 47, Page 578; Date Received by State Registrar SEP 23 1953

Officiant should send this copy back to the County Recorder immediately.

350791

H. E. Bradley
21
9
15
Sept
53
47
Marriage License
518
Otto F Peterson
Mabel J Steele

Department of Public Health
Division of Vital Statistics
Boise, Idaho

STATE OF IDAHO

State File No. 5595
County File No. 26551

(Use typewriter and/or black ink)

County of Ada

Marriage License

KNOW ALL MEN BY THIS CERTIFICATE: That any regularly ordained minister of the Gospel, authorized by the rites and usages of the church or denomination of Christians, Hebrews, or religious body of which he may be a member, or any Judge or Justice of the Peace, or competent officer to whom this may come, he not knowing of any lawful impediments thereto, is hereby authorized and empowered to solemnize the rites of Matrimony between:

GROOM		AND	BRIDE	
1. Full Name	Joseph Emmanuel Garro, Jr.		9. Full Name	Mary Louise Cottrell
2. Address:	Ely (City) White Pine (County) Nevada (State)		10. Address:	Boise (City) Ada (County) Idaho (State)
3. Age	25		11. Age	19
4. Color or Race	W		12. Color or Race	W
5. Single	X		13. Single	X
6. Widowed			14. Widowed	
7. Divorced			15. Divorced	
8. Birthplace: City	Ely State Nevada		16. Maiden Name if previously married	
			17. Birthplace: City	Meridian State Idaho

And to certify the same to said parties, or either of them under his hand and seal, in his ministerial or official capacity, and thereupon he is required to deliver this copy to the parties so married.

IN TESTIMONY WHEREOF, I have hereunto set my hand and affixed my official seal, at Boise, Ada County, Idaho, this 10 day of September, A.D. 1953.

Otto F. Peterson
Recorder

Gwen Smith
Deputy

Marriage Certificate

I, Rev. Raymond J. Peplinski, a Catholic priest, residing at Boise, in the county of Ada in the State of Idaho, do certify that, in accordance with the authority on me conferred by the above license, I did on this 12 day of September, in the year A.D. 1953 at Boise in the county of Ada, in the State of Idaho, solemnize the rites of matrimony between Joseph Emmanuel Garro Jr. of Ely, in the county of White Pine, of the State of Nevada, and Mary Louise Cottrell of Boise, in the county of Ada, of the state of Idaho, in the presence of Louis Eddy and Mrs. George D. Solomon.

WITNESS My hand at the county aforesaid, this 12 day of September, A.D. 1953.

In the presence of:
Louis Eddy
and Mrs. George D. Solomon

Rev. Raymond J. Peplinski

Officiant should send this copy back to the County Recorder immediately.

Date received by County Recorder SEP 15 1953; Signature OTTO F. PETERSON County Recorder; Recorded Book 47, Page 518; Date Received by State Registrar SEP 23 1953

350790

STATE OF IDAHO, }
COUNTY OF ADA } ss.

I hereby certify that this instrument was filed for record at the request of Rev. Raymond J. Teplinski at 20 minutes past 9 o'clock A M., this 15 day of Sept, 1953 in my office, and duly recorded in book 47 of Marriage Licenses on page 518

Otto H Peterson
Ex-Officio Recorder.

By Mabel J Steele
Deputy.

Fee $

Department of Public Health
Division of Vital Statistics
Boise, Idaho

STATE OF IDAHO

State File No. 5596
County File No. 26557

County of Ada

Marriage License

KNOW ALL MEN BY THIS CERTIFICATE: That any regularly ordained minister of the Gospel, authorized by the rites and usages of the church or denomination of Christians, Hebrews, or religious body of which he may be a member, or any Judge or Justice of the Peace, or competent officer to whom this may come, he not knowing of any lawful impediments thereto, is hereby authorized and empowered to solemnize the rites of Matrimony between:

GROOM		BRIDE
1. Full Name	Bill Ray Embry	9. Full Name: Margaret Elladyce Mahoney
2. Address:	Modesto (City) Stanislaus (County) California (State)	10. Address: Boise (City) Ada (County) Idaho (State)
3. Age	24	11. Age: 22
4. Color or Race	W	12. Color or Race: W
5. Single		13. Single:
6. Widowed		14. Widowed:
7. Divorced	X	15. Divorced: X
8. Birthplace: City	Norman	16. Maiden Name if previously married: Clark
State	Oklahoma	17. Birthplace: City: Boise State: Idaho

And to certify the same to said parties, or either of them under his hand and seal, in his ministerial or official capacity, and thereupon he is required to deliver this copy to the parties so married.

IN TESTIMONY WHEREOF, I have hereunto set my hand and affixed my official seal, at Boise, Ada County, Idaho, this 12th day of September, A.D. 1953.

Otto F Peterson
Recorder

Mabel J Steele
Deputy

Marriage Certificate

I, R W Adams, a Justice of the Peace, residing at Boise, in the county of Ada in the State of Idaho, do certify that, in accordance with the authority on me conferred by the above license, I did on this 12th day of September, in the year A.D. 1953 at Boise, in the county of Ada, in the State of Idaho, solemnize the rites of matrimony between Bill Ray Embry of Modesto, in the county of Stanislaus, of the State of California, and Margaret Elladtoe Mahoney of Boise, in the county of Ada, of the state of Idaho, in the presence of David Lockerby and L E Holderness.

WITNESS My hand at the county aforesaid, this 12th day of September, A.D. 1953.

In the presence of: David A. Lockerby
and L E Holderness

R W Adams

Date received by County Recorder SEP 14 1953; Signature OTTO F. PETERSON County Recorder; Recorded Book 47, Page 516; Date Received by State Registrar SEP 23 1953

(Use typewriter and/or black ink)

Officiant should send this copy back to the County Recorder immediately.

350743

STATE OF IDAHO, }
COUNTY OF ADA } ss.

I hereby certify that this instrument was filed for record at the request of

R. W. Adams

at 13 minutes past 9

o'clock a. M., this 14

day of Sept, 1953, in my office, and duly recorded in book 47

of Marriage Licenses on

page 516

Otto F. Petersen

Ex-Officio Recorder.

By Gwen Smith

Deputy.

Fees

Compared

(Use typewriter and/or black ink)

Officiant should send this copy back to the County Recorder immediately.

Department of Public Health
Division of Vital Statistics
Boise, Idaho

STATE OF IDAHO

State File No. 5597
County File No. 26559

County of Ada

Marriage License

KNOW ALL MEN BY THIS CERTIFICATE: That any regularly ordained minister of the Gospel, authorized by the rites and usages of the church or denomination of Christians, Hebrews, or religious body of which he may be a member, or any Judge or Justice of the Peace, or competent officer to whom this may come, he not knowing of any lawful impediments thereto, is hereby authorized and empowered to solemnize the rites of Matrimony between:

GROOM		AND	BRIDE	
1. Full Name	Wayne Raymond Harper		9. Full Name	Loretta Mae Elson
2. Address:	Denver (City) Denver (County) Colorado (State)		10. Address:	Horseshoe Bend (City) Boise (County) Idaho (State)
3. Age 18	4. Color or Race W 5. Single X 6. Widowed 7. Divorced		11. Age 18	12. Color or Race W 13. Single X 14. Widowed 15. Divorced
8. Birthplace: City	Craig State Colorado		16. Maiden Name if previously married	
			17. Birthplace: City	Greenfield State Missouri

And to certify the same to said parties, or either of them under his hand and seal, in his ministerial or official capacity, and thereupon he is required to deliver this copy to the parties so married.

IN TESTIMONY WHEREOF, I have hereunto set my hand and affixed my official seal,

at Boise, Ada County, Idaho,
this 12th day of September, A.D. 19 53.

Otto F. Peterson
Recorder

Agnes Klingensmith
Deputy

Marriage Certificate

I, J.M.Lampert, a Justice of the Peace,
residing at Boise, in the county of Ada in the State of Idaho, do certify that, in accordance with the authority on me conferred by the above license, I did on this 12th day of September, in the year A.D. 1953 at Boise in the county of Ada, in the State of Idaho, solemnize the rites of matrimony between Wayne Raymond Harper of Denver, in the county of Denver, of the State of Colorado, and Loretta Mae Elson of Horseshoe Bend, in the county of Boise of the state of Idaho, in the presence of Mrs Iola Hanson and Keith Schultz.

WITNESS My hand at the county aforesaid, this 12th day of September, A.D. 19 53.

In the presence of:
Keith Schultz
and Mrs. Iola Hanson

J.M. Lampert

Date received by County Recorder SEP 14 1953; Signature OTTO F. PETERSON County Recorder; Recorded Book 47, Page 515; Date Received by State Registrar SEP 23 1953

350742

STATE OF IDAHO,
COUNTY OF ADA } ss

I hereby certify that this instrument was filed for record at the request of J. M. Rampert.

12 minutes past 9 o'clock A.M., this 14 day of Sept, 1953, in my office, and duly recorded in book 47 of Marriage License on page 515

Otto F. Peterson
Ex-Officio Recorder

By Mabel J. Steele
Deputy

Fees

Compared

5598

Department of Public Health
Division of Vital Statistics
Boise, Idaho

STATE OF IDAHO

State File No. 26561
County File No.

(Use typewriter and/or black ink)

County of Ada

Marriage License

KNOW ALL MEN BY THIS CERTIFICATE: That any regularly ordained minister of the Gospel, authorized by the rites and usages of the church or denomination of Christians, Hebrews, or religious body of which he may be a member, or any Judge or Justice of the Peace, or competent officer to whom this may come, he not knowing of any lawful impediments thereto, is hereby authorized and empowered to solemnize the rites of Matrimony between:

GROOM		AND	BRIDE	
1. Full Name	Eli Trbovich		9. Full Name	Susan IouiseSasek
2. Address:	Anaconda (City) Deer Lodge (County) Montana (State)		10. Address:	Anaconda (City) Deer Lodge (County) Montana (State)
3. Age	43	4. Color or Race W 5. Single 6. Widowed 7. Divorced X	11. Age	35 12. Color or Race W 13. Single 14. Widowed 15. Divorced X
8. Birthplace: City	Anaconda	State Montana	16. Maiden Name if previously married	Hillen
			17. Birthplace: City	Butte State Montana

And to certify the same to said parties, or either of them under his hand and seal, in his ministerial or official capacity, and thereupon he is required to deliver this copy to the parties so married.

IN TESTIMONY WHEREOF, I have hereunto set my hand and affixed my official seal, at Boise, Ada County, Idaho, this 14 day of September, A.D. 1953.

Otto F. Peterson
Recorder

Given Smith
Deputy

Marriage Certificate

I, J.M.Lampert, a Justice of the Peace, residing at Boise, in the county of Ada in the State of Idaho, do certify that, in accordance with the authority on me conferred by the above license, I did on this 15th day of September, in the year A.D. 1953 at Boise in the county of Ada, in the State of Idaho, solemnize the rites of matrimony between Eli Trbovich of Anaconda, in the county of Deer Lodge, of the State of Montana, and Susan Louise Sasek of Anaconda, in the county of Deer Lodge of the state of Montana, in the presence of Anton Bens and Dorothy Hansen.

WITNESS My hand at the county aforesaid, this 15th day of September, A.D. 1953.

In the presence of: Anton Bens

and Dorothy Hansen

J.M. Lampert

Officiant should send this copy back to the County Recorder immediately.

Date received by County Recorder SEP 16 1953; Signature OTTO F. PETERSON County Recorder; Recorded Book 47, Page 520; Date Received by State Registrar SEP 23 1953

350832

STATE OF IDAHO, }
COUNTY OF ADA }

I hereby certify that [illegible]
was filed for record at the [illegible]

J. M. Rampert

at 12 minutes [illegible] 9

o'clock A. M., this 16

day of Sept, 1953 in [illegible]

office, and duly recorded in book 47

of Marriage License

page 520

Otto Peterson

By Mabel J Steele

Fees —

Compare

Department of Public Health
Division of Vital Statistics
Boise, Idaho

STATE OF IDAHO

State File No. 5599
County File No. 26563

(Use typewriter and/or black ink)

County of Ada

Marriage License

KNOW ALL MEN BY THIS CERTIFICATE: That any regularly ordained minister of the Gospel, authorized by the rites and usages of the church or denomination of Christians, Hebrews, or religious body of which he may be a member, or any Judge or Justice of the Peace, or competent officer to whom this may come, he not knowing of any lawful impediments thereto, is hereby authorized and empowered to solemnize the rites of Matrimony between:

GROOM		BRIDE
1. Full Name	Charles Polete Mace	9. Full Name Alice Sophia Henry
2. Address:	Eagle (City) Ada (County) Idaho (State)	10. Address: Eagle (City) Ada (County) Idaho (State)
3. Age 77 4. Color or Race W 5. Single ___ 6. Widowed X 7. Divorced ___		11. Age 77 12. Color or Race W 13. Single ___ 14. Widowed X 15. Divorced ___
8. Birthplace: City Eagle State Idaho		16. Maiden Name if previously married Carter
		17. Birthplace: City Waterloo State Iowa

And to certify the same to said parties, or either of them under his hand and seal, in his ministerial or official capacity, and thereupon he is required to deliver this copy to the parties so married.

IN TESTIMONY WHEREOF, I have hereunto set my hand and affixed my official seal, at Boise, Ada County, Idaho, this 15 day of September, A.D. 1953.

Otto F. Peterson
Recorder

Queen Smith
Deputy

Marriage Certificate

I, Merrel C. Ikard, a Baptist Minister, residing at Eagle, in the county of Ada in the State of Idaho, do certify that, in accordance with the authority on me conferred by the above license, I did on this 15th day of Sept., in the year A.D. 1953 at Eagle in the county of Ada in the State of Idaho, solemnize the rites of matrimony between Charles Polete Mace of Eagle, in the county of Ada of the State of Idaho, and Alice Sophia Henry of Eagle, in the county of Ada of the state of Idaho, in the presence of Grover C. Mace and Ruth Mace.

WITNESS My hand at the county aforesaid, this 15th day of Sept, A.D. 1953.

In the presence of: Grover C. Mace and Ruth Mace

Merrel C. Ikard

Date received by County Recorder SEP 16 1953; Signature OTTO F. PETERSON County Recorder; Recorded Book 47, Page 520; Date Received by State Registrar SEP 23 1953

Officiant should send this copy back to the County Recorder immediately.

350833

STATE OF IDAHO }
COUNTY OF ADA }

I hereby certify that this instrument was filed for record at the request of

Merrill C. Skaug

at 13 minutes past 9

o'clock A M. this 16

day of Sept 1953 in

office, and duly recorded in book 47

of Marriage License

page 520

Otto Peterson

Ex-Officio Recorder,

By Mabel J Steele

Compared

(Use typewriter and/or black ink)

Officiant should send this copy back to the County Recorder immediately.

Department of Public Health
Division of Vital Statistics
Boise, Idaho

STATE OF IDAHO

State File No. 5600
County File No. 26562

County of Ada

Marriage License

KNOW ALL MEN BY THIS CERTIFICATE: That any regularly ordained minister of the Gospel, authorized by the rites and usages of the church or denomination of Christians, Hebrews, or religious body of which he may be a member, or any Judge or Justice of the Peace, or competent officer to whom this may come, he not knowing of any lawful impediments thereto, is hereby authorized and empowered to solemnize the rites of Matrimony between:

GROOM		BRIDE
1. Full Name	Donald Stephen Matteson	9. Full Name Mathilda Myrle Cook
2. Address:	Berkeley (City) Alameda (County) California (State)	10. Address: Berkeley (City) Alameda (County) California (State)
3. Age	20	11. Age 23
4. Color or Race	W	12. Color or Race W
5. Single	X	13. Single X
6. Widowed		14. Widowed
7. Divorced		15. Divorced
8. Birthplace: City	Kalispell State Montana	16. Maiden Name if previously married
		17. Birthplace: City Berkeley State California

And to certify the same to said parties, or either of them under his hand and seal, in his ministerial or official capacity, and thereupon he is required to deliver this copy to the parties so married.

IN TESTIMONY WHEREOF, I have hereunto set my hand and affixed my official seal, at Boise, Ada County, Idaho, this 15 day of September, A.D. 1953.

Otto F. Peterson
Recorder

Gwen Smith
Deputy

Marriage Certificate

I, J.M.Lampert, a Justice of the Peace, residing at Boise, in the county of Ada in the State of Idaho, do certify that, in accordance with the authority on me conferred by the above license, I did on this 15th day of September, in the year A.D. 1953 at Boise in the county of Ada, in the State of Idaho, solemnize the rites of matrimony between Donald Stephan Matteson of Berkely, in the county of Alameda, of the State of California, and Mathilda Myrle Cook of Berkeley, in the county of Alameda of the state of California, in the presence of Geraldine Emison and Patrick Mike McCarty.

WITNESS My hand at the county aforesaid, this 15th day of September, A.D. 1953.

In the presence of:

Geraldine Emison

and Patrick Mike McCarty

J M Lampert

Date received by County Recorder SEP 1 6 1953; Signature OTTO F. PETERSON County Recorder; Recorded Book 47, Page 521; Date Received by State Registrar SEP 23 1953

350824

STATE OF IDAHO, }
COUNTY OF ADA } ss.

I hereby certify that this instrument was filed for record at the request of

J. M. Lumpert

at 14 minutes past 9

o'clock A.M., this 16

day of Sept 1953, in my office, and duly recorded in book 47

of Marriage License on page 521

Otto F. Peterson
Ex-Officio Recorder.

By Mabel J. Steele
Deputy.

Fees

Compared

Department of Public Health
Division of Vital Statistics
Boise, Idaho

STATE OF IDAHO

State File No. 5601
County File No. 26565

(Use typewriter and/or black ink)

County of Ada

Marriage License

KNOW ALL MEN BY THIS CERTIFICATE: That any regularly ordained minister of the Gospel, authorized by the rites and usages of the church or denomination of Christians, Hebrews, or religious body of which he may be a member, or any Judge or Justice of the Peace, or competent officer to whom this may come, he not knowing of any lawful impediments thereto, is hereby authorized and empowered to solemnize the rites of Matrimony between:

GROOM		BRIDE
1. Full Name	Frederick Lester Lewis	9. Full Name Charlotte Louise Miller
2. Address:	Boise (City) Ada (County) Idaho (State)	10. Address: Boise (City) Ada (County) Idaho (State)
3. Age	21	11. Age 17
4. Color or Race	W	12. Color or Race W
5. Single	X	13. Single X
6. Widowed		14. Widowed
7. Divorced		15. Divorced
8. Birthplace: City	Boise State Idaho	16. Maiden Name if previously married
		17. Birthplace: City Boise State Idaho

And to certify the same to said parties, or either of them under his hand and seal, in his ministerial or official capacity, and thereupon he is required to deliver this copy to the parties so married.

IN TESTIMONY WHEREOF, I have hereunto set my hand and affixed my official seal, at Boise, Ada County, Idaho, this 15 day of September A.D. 19 53.

Otto F Peterson
Recorder

Gwen Smith
Deputy

Marriage Certificate

I, Hartzell Cobbs, a Minister, residing at Boise, in the county of Ada in the State of Idaho, do certify that, in accordance with the authority on me conferred by the above license, I did on this 16th day of September in the year A.D. 1953 at Boise in the county of Ada, in the State of Idaho, solemnize the rites of matrimony between Frederick Lester Lewis of Boise, in the county of Ada, of the State of Idaho, and Charlotte Louise Miller of Boise, in the county of Ada of the state of Idaho, in the presence of Jesse Sailor and Richard A. Jones.

WITNESS My hand at the county aforesaid, this 16th day of September, A.D. 1953.

In the presence of: Jesse Sailor
and Richard A. Jones

Hartzell Cobbs, Minister

Date received by County Recorder SEP 18 1953; Signature OTTO F. PETERSON County Recorder; Recorded Book 47, Page 522 Date Received by State Registrar SEP 23 1953

Officiant should send this copy back to the County Recorder immediately.

350921

STATE OF IDAHO, }
COUNTY OF ADA } ss.

I hereby certify that this instrument was filed for record at the request of Hartzell Lotts

at 21 minutes past 9

o'clock A M., this 18

day of Sept, 1953 in my office, and duly recorded in book 47 of Marriage Licenses on page 522

Otto F Peterson
Ex-Officio Recorder.

By Mabel J Steele
Deputy.

Fees

Compared

Department of Public Health
Division of Vital Statistics
Boise, Idaho

STATE OF IDAHO

State File No. 5602
County File No. 26560

County of Ada

Marriage License

KNOW ALL MEN BY THIS CERTIFICATE: That any regularly ordained minister of the Gospel, authorized by the rites and usages of the church or denomination of Christians, Hebrews, or religious body of which he may be a member, or any Judge or Justice of the Peace, or competent officer to whom this may come, he not knowing of any lawful impediments thereto, is hereby authorized and empowered to solemnize the rites of Matrimony between:

GROOM		BRIDE
1. Full Name	Frederick Bernarr Peter	9. Full Name Verla Gay Newland
2. Address:	Meridian (City) Ada (County) Idaho (State)	10. Address: Kuna (City) Ada (County) Idaho (State)
3. Age	26	11. Age 20
4. Color or Race	W	12. Color or Race W
5. Single	X	13. Single X
6. Widowed		14. Widowed
7. Divorced		15. Divorced
8. Birthplace: City	Anthony State Kansas	16. Maiden Name if previously married
		17. Birthplace: City Nampa State Idaho

And to certify the same to said parties, or either of them under his hand and seal, in his ministerial or official capacity, and thereupon he is required to deliver this copy to the parties so married.

IN TESTIMONY WHEREOF, I have hereunto set my hand and affixed my official seal, at Boise, Ada County, Idaho, this 14th day of September, A.D. 1953.

Otto F. Peterson
Recorder

Mabel J. Stark
Deputy

Marriage Certificate

I, Leonard S. Clark, a Methodist minister, residing at Meridian, in the county of Ada in the State of Idaho, do certify that, in accordance with the authority on me conferred by the above license, I did on this 18th day of September, in the year A.D. 1953 at Kuna, Idaho, in the county of Ada, in the State of Idaho, solemnize the rites of matrimony between Frederick Bernarr Peter of Meridian, in the county of Ada, of the State of Idaho, and Verla Gay Newland of Kuna, in the county of Ada, of the state of Idaho, in the presence of Joan Newland and Leslie J. Matthews Jr.

WITNESS My hand at the county aforesaid, this 18th day of September, A.D. 1953.

In the presence of:
Joan Newland
and Leslie J. Matthews Jr.

Leonard S. Clark

Date received by County Recorder SEP 21 1953; Signature OTTO F. PETERSON County Recorder; Recorded Book 47, Page 523 Date Received by State Registrar SEP 30 1953

(Use typewriter and/or black ink)

Officiant should send this copy back to the County Recorder immediately.

350993

STATE OF IDAHO, } ss.
COUNTY OF ADA }

I hereby certify that this instrument was filed for record at the request of

Leonard S Clark

at 12 minutes past 9

o'clock A M., this 21

day of Sept, 1953, in my office, and duly recorded in book 47 of Marriage License on page 523

Otto Petersen
Ex-Officio Recorder.

By Mabel J Steele
Deputy.

Fees

Compared

Department of Public Health
Division of Vital Statistics
Boise, Idaho

STATE OF IDAHO

State File No. 5603
County File No. 26564

(Use typewriter and/or black ink)

County of Ada

Marriage License

KNOW ALL MEN BY THIS CERTIFICATE: That any regularly ordained minister of the Gospel, authorized by the rites and usages of the church or denomination of Christians, Hebrews, or religious body of which he may be a member, or any Judge or Justice of the Peace, or competent officer to whom this may come, he not knowing of any lawful impediments thereto, is hereby authorized and empowered to solemnize the rites of Matrimony between:

GROOM		BRIDE
1. Full Name	Donald Lee Magnuson	9. Full Name Rilla Jane Yount
2. Address:	Boise (City) Ada (County) Idaho (State)	10. Address: Boise (City) Ada (County) Idaho (State)
3. Age 23	4. Color or Race W 5. Single X 6. Widowed 7. Divorced	11. Age 21 12. Color or Race W 13. Single X 14. Widowed 15. Divorced
8. Birthplace: City	Boise State Idaho	16. Maiden Name if previously married
		17. Birthplace: City Mooreland State Oklahoma

And to certify the same to said parties, or either of them under his hand and seal, in his ministerial or official capacity, and thereupon he is required to deliver this copy to the parties so married.

IN TESTIMONY WHEREOF, I have hereunto set my hand and affixed my official seal,

at Boise, Ada County, Idaho,
this 15 day of September, A.D. 1953.

Otto F. Peterson
Recorder

Gwen Smith
Deputy

Marriage Certificate

I, Herbert E. Richards, a Methodist Minister,
residing at Boise, in the county of Ada in the State of Idaho, do certify
that, in accordance with the authority on me conferred by the above license, I did on this 18th day of September,
in the year A.D. 1953 at Boise in the county of Ada, in the State of Idaho,
solemnize the rites of matrimony between Donald Lee Magnuson of Boise,
in the county of Ada, of the State of Idaho,
and Rilla Jane Yount of Boise, in the county of Ada
of the state of Idaho, in the presence of Cordley W Blair Jr and Ramona Spickelmire

WITNESS My hand at the county aforesaid, this Eighteenth day of September, A.D. 1953.

In the presence of:
Cordley W Blair Jr
and Ramona Spickelmire

Herbert E. Richards

Date received SEP 21 1953 by County Recorder; Signature OTTO F. PETERSON County Recorder; Recorded Book 47, Page 524 Date Received SEP 30 1953 by State Registrar

Officiant should send this copy back to the County Recorder immediately.

350994

STATE OF IDAHO, }
COUNTY OF ADA } ss.

I hereby certify that this instrument was filed for record at the request of Herbert E Richards at 17 minutes past 9 o'clock A M., this 21 day of Sept, 1953, in my office, and duly recorded in book 47 of Marriage License on page 524

Otto H Peterson
Ex-Officio Recorder.

By Mabel J Stein
Deputy.

Fees

Compared

Department of Public Health
Division of Vital Statistics
Boise, Idaho

STATE OF IDAHO

State File No. 5604
County File No. 26566

(Use typewriter and/or black ink)

County of Ada

Marriage License

KNOW ALL MEN BY THIS CERTIFICATE: That any regularly ordained minister of the Gospel, authorized by the rites and usages of the church or denomination of Christians, Hebrews, or religious body of which he may be a member, or any Judge or Justice of the Peace, or competent officer to whom this may come, he not knowing of any lawful impediments thereto, is hereby authorized and empowered to solemnize the rites of Matrimony between:

GROOM		AND	BRIDE	
1. Full Name	Norman LaFoliette Andresen		9. Full Name	Leila M. Hinton
2. Address:	Sheridan (City) Placer (County) California (State)		10. Address:	Boise (City) Ada (County) Idaho (State)
3. Age 25	4. Color or Race W	5. Single X 6. Widowed 7. Divorced	11. Age 30	12. Color or Race W 13. Single X 14. Widowed 15. Divorced
8. Birthplace: City	Sheridan State California		16. Maiden Name if previously married	
			17. Birthplace: City	Haines State Oregon

And to certify the same to said parties, or either of them under his hand and seal, in his ministerial or official capacity, and thereupon he is required to deliver this copy to the parties so married.

IN TESTIMONY WHEREOF, I have hereunto set my hand and affixed my official seal, at Boise, Ada County, Idaho, this 17th day of September, A.D. 19 53.

Otto J Peterson
Recorder

Mabel J. Steele
Deputy

Marriage Certificate

I, Hartzell Cobbs, a minister, residing at Boise, in the county of Ada in the State of Idaho, do certify that, in accordance with the authority on me conferred by the above license, I did on this 18th day of September, in the year A.D. 19 53 at Boise in the county of Ada, in the State of Idaho, solemnize the rites of matrimony between Norman LaFoliette Andresen of Sheridan, in the county of Placer, of the State of California, and Leila M. Hinton of Boise, in the county of Ada of the state of Idaho, in the presence of Marjorie Bailey Hugo and Christian E Andresen Jr

WITNESS My hand at the county aforesaid, this 18th day of September, A.D. 19 53.

In the presence of:

Marjorie Bailey Hugo

and Christian E Andresen Jr

Hartzell Cobbs, Minister

Date received by County Recorder SEP 21 1953; Signature [illegible] County Recorder; Recorded Book 47, Page 524. Date Received by State Registrar SEP 30 1953

Officiant should send this copy back to the County Recorder immediately.

350995

STATE OF IDAHO, }
COUNTY OF ADA } ss.

I hereby certify that this instrument was filed for record at the request of

Hartzell Cobbs

at 15 minutes past 9

o'clock A M, this 21

day of Sept, 1953, in my office, and duly recorded in book 47

of Marriage Licenses on

page 524

Ott Peterson

Ex Officio Recorder.

By Mabel J Beals

Deputy.

Fees

Compared

(Use typewriter and/or black ink)

Department of Public Health
Division of Vital Statistics
Boise, Idaho

STATE OF IDAHO

State File No. 5605
County File No. 26567

County of Ada

Marriage License

KNOW ALL MEN BY THIS CERTIFICATE: That any regularly ordained minister of the Gospel, authorized by the rites and usages of the church or denomination of Christians, Hebrews, or religious body of which he may be a member, or any Judge or Justice of the Peace, or competent officer to whom this may come, he not knowing of any lawful impediments thereto, is hereby authorized and empowered to solemnize the rites of Matrimony between:

GROOM		BRIDE	
1. Full Name	Robert Lawerance Ray	9. Full Name	Mable Ann Meek
2. Address:	Boise (City) Ada (County) Idaho (State)	10. Address:	Boise (City) Ada (County) Idaho (State)
3. Age	20	11. Age	15
4. Color or Race	W	12. Color or Race	W
5. Single	X	13. Single	X
6. Widowed		14. Widowed	
7. Divorced		15. Divorced	
8. Birthplace: City	Boise State Idaho	16. Maiden Name if previously married	
		17. Birthplace: City	Gooding State Idaho

AND

And to certify the same to said parties, or either of them under his hand and seal, in his ministerial or official capacity, and thereupon he is required to deliver this copy to the parties so married.

IN TESTIMONY WHEREOF, I have hereunto set my hand and affixed my official seal, at Boise, Ada County, Idaho, this 19 day of September, A.D. 1953.

Otto F. Peterson
Recorder

Gwen Smith
Deputy

Marriage Certificate

I, Orvil E. Stiles, a minister of the gospel, residing at Boise, in the county of Ada, in the State of Idaho, do certify that, in accordance with the authority on me conferred by the above license, I did on this 19th day of September, in the year A.D. 1953 at Boise, in the county of Ada, in the State of Idaho, solemnize the rites of matrimony between Robert Lawerance Ray of ~~Mable Ann Meek~~, in the county of Ada, of the State of Idaho, and Mable Ann Meek of Boise, in the county of Ada, of the state of Idaho, in the presence of Richard Christensen and Margaret Lay.

WITNESS My hand at the county aforesaid, this 19th day of September, A.D. 1953

In the presence of:
Margie Lay
and Richard Christensen

Orvil E. Stiles

Date received by County Recorder OCT 1 1953; Signature OTTO F. PETERSON County Recorder; Recorded Book 47, Page 532; Date Received by State Registrar OCT 2 1953

Officiant should send this copy back to the County Recorder immediately.

351360

STATE OF IDAHO, } ss.
COUNTY OF ADA }

I hereby certify that this instrument was filed for record at the request of

Orvil E. Stiles

at 00 minutes past 9

o'clock A M., this 1

day of Oct, 1953 in my

office, and duly recorded in book 47

of Mortgages on

page 532

Otto F Peterson
Ex-Officio Recorder.

By Mabel J Stark
Deputy.

Fees —

Compared

(Use typewriter and/or black ink)

Officiant should send this copy back to the County Recorder immediately.

Department of Public Health
Division of Vital Statistics
Boise, Idaho

STATE OF IDAHO

State File No. 5606
County File No. 26569

County of Ada

Marriage License

KNOW ALL MEN BY THIS CERTIFICATE: That any regularly ordained minister of the Gospel, authorized by the rites and usages of the church or denomination of Christians, Hebrews, or religious body of which he may be a member, or any Judge or Justice of the Peace, or competent officer to whom this may come, he not knowing of any lawful impediments thereto, is hereby authorized and empowered to solemnize the rites of Matrimony between:

GROOM		AND	BRIDE	
1. Full Name	Delmer Leon Baker		9. Full Name	Norma Jean Magers
2. Address:	Payette (City) Payette (County) Idaho (State)		10. Address:	Payette (City) Payette (County) Idaho (State)
3. Age 26	4. Color or Race W 5. Single X 6. Widowed 7. Divorced		11. Age 19	12. Color or Race W 13. Single X 14. Widowed 15. Divorced
8. Birthplace: City	Pineville State Missouri		16. Maiden Name if previously married	
			17. Birthplace: City	Mayette State Kansas

And to certify the same to said parties, or either of them under his hand and seal, in his ministerial or official capacity, and thereupon he is required to deliver this copy to the parties so married.

IN TESTIMONY WHEREOF, I have hereunto set my hand and affixed my official seal,

at Boise, Ada County, Idaho,
this 19th day of September, A.D. 1953.

Otto F Petersen
Recorder

Mabel J. Steele
Deputy

Marriage Certificate

I, J.M.Lampert, a Justice of the Peace,
residing at Boise, in the county of Ada in the State of Idaho, do certify
that, in accordance with the authority on me conferred by the above license, I did on this 19th day of Sept.,
in the year A.D. 19 53 at Boise in the county of Ada, in the State of Idaho,
solemnize the rites of matrimony between Delmer Leon Baker of Payette,
in the county of Payette, of the State of Idaho,
and Norma Jean Magers of Payette, in the county of Payette
of the state of Idaho, in the presence of Virginia Carr and Ellis Carr.

WITNESS My hand at the county aforesaid, this 19th day of September, A.D. 1953.

In the presence of:
Virginia Carr
and Ellis Carr

J M Lampert

Date received by County Recorder SEP 21 1953; Signature OTTO F PETERSON County Recorder; Recorded Book 47, Page 523 Date Received by State Registrar SEP 30 1953

350992

STATE OF IDAHO, }
COUNTY OF ADA } ss.

I hereby certify that this instrument was filed for record at the request of

J. M. Pumpert

at 12 minutes past 9 o'clock A.M., this 21 day of Sept, 1953, in my office, and duly recorded in Book 47 of Marriage Licenses on page 523

Otto F. Peterson

Ex-Officio Recorder.

By Mabel J. Stutz Deputy

Fees

Compared

(Use typewriter and/or black ink)

Department of Public Health
Division of Vital Statistics
Boise, Idaho

STATE OF IDAHO

State File No. 5607
County File No. 26572

County of Ada

Marriage License

KNOW ALL MEN BY THIS CERTIFICATE: That any regularly ordained minister of the Gospel, authorized by the rites and usages of the church or denomination of Christians, Hebrews, or religious body of which he may be a member, or any Judge or Justice of the Peace, or competent officer to whom this may come, he not knowing of any lawful impediments thereto, is hereby authorized and empowered to solemnize the rites of Matrimony between:

GROOM		BRIDE
1. Full Name	Thomas Easterday Shaughnessy	9. Full Name Colletta Ione Rolfe
2. Address:	Chino (City) Los Angeles (County) California (State)	10. Address: Pomona (City) Los Angeles (County) California (State)
3. Age	21	11. Age 19
4. Color or Race	W	12. Color or Race W
5. Single	X	13. Single X
6. Widowed		14. Widowed
7. Divorced		15. Divorced
8. Birthplace: City	Tacoma	16. Maiden Name if previously married
State	Washington	17. Birthplace: City Seattle State Washington

And to certify the same to said parties, or either of them under his hand and seal, in his ministerial or official capacity, and thereupon he is required to deliver this copy to the parties so married.

IN TESTIMONY WHEREOF, I have hereunto set my hand and affixed my official seal, at Boise, Ada County, Idaho, this 21 day of September A.D. 1953.

Otto F. Peterson
Recorder

Gwen Smith
Deputy

Marriage Certificate

I, Meredith R. Groves, a Minister of the Gospel, residing at Boise, in the county of Ada in the State of Idaho, do certify that, in accordance with the authority on me conferred by the above license, I did on this 21st day of September, in the year A.D. 19 53 at Boise in the county of Ada, in the State of Idaho, solemnize the rites of matrimony between Thomas Easterday Shaughnessy of Chino, in the county of Los Angeles, of the State of California, and Colletta Ione Rolfe of Pomona, in the county of Los Angeles of the state of California, in the presence of Mr. Donald H. Helenius and Mrs. Donald H. Helenius.

WITNESS My hand at the county aforesaid, this 21st day of September, A.D. 19 53.

In the presence of:

Donald H. Helenius

and Lois B. Helenius

Meredith R. Groves

Date received by County Recorder SEP 22 1953; Signature OTTO F. PETERSON County Recorder; Recorded Book 17, Page 525 Date Received by State Registrar SEP 30 1953

Officiant should send this copy back to the County Recorder immediately.

351063

STATE OF IDAHO, }
COUNTY OF ADA } ss.

I hereby certify that this instrument was filed for record at the request of Meredith R. Groves

at 53 minutes past 12 o'clock P M., this 22 day of Sept, 1953, in my office, and duly recorded in book 47 of Marriage Licenses on page 525

Otto H Peterson
Ex-Officio Recorder.

By Mabel J Steele
Deputy.

Fees _____

Compared

(Use typewriter and/or black ink)

Department of Public Health
Division of Vital Statistics
Boise, Idaho

STATE OF IDAHO

State File No. 5608
County File No. 26572

County of Ada

Marriage License

KNOW ALL MEN BY THIS CERTIFICATE: That any regularly ordained minister of the Gospel, authorized by the rites and usages of the church or denomination of Christians, Hebrews, or religious body of which he may be a member, or any Judge or Justice of the Peace, or competent officer to whom this may come, he not knowing of any lawful impediments thereto, is hereby authorized and empowered to solemnize the rites of Matrimony between:

GROOM		BRIDE
1. Full Name	Rodney Everett Chaney	9. Full Name Juanita Gloria Chaney
2. Address:	Boise (City) Ada (County) Idaho (State)	10. Address: Boise (City) Ada (County) Idaho (State)
3. Age 24	4. Color or Race W 5. Single ___ 6. Widowed ___ 7. Divorced X	11. Age 22 12. Color or Race W 13. Single ___ 14. Widowed ___ 15. Divorced X
8. Birthplace: City	Boise State Idaho	16. Maiden Name if previously married Hayek
		17. Birthplace: City Seattle State Washington

And to certify the same to said parties, or either of them under his hand and seal, in his ministerial or official capacity, and thereupon he is required to deliver this copy to the parties so married.

IN TESTIMONY WHEREOF, I have hereunto set my hand and affixed my official seal, at Boise, Ada County, Idaho, this 22nd day of September, A.D. 1953.

Otto F. Peterson
Recorder

Mabel J. Steele
Deputy

Marriage Certificate

I, R. W. Adams, a Justice of the Peace, residing at Boise, in the county of Ada in the State of Idaho, do certify that, in accordance with the authority on me conferred by the above license, I did on this 22 day of September, in the year A.D. 1953 at Boise in the county of Ada, in the State of Idaho, solemnize the rites of matrimony between Rodney Everett Chaney of Boise, in the county of Ada, of the State of Idaho, and Juanita Gloria Chaney of Boise, in the county of Ada of the state of Idaho, in the presence of Eugene N. Perron and Shirlee F. Perron.

WITNESS My hand at the county aforesaid, this 22 day of September, A.D. 1953.

In the presence of: Eugene N. Perron

and Shirlee F. Perron

R. W. Adams

Date received by County Recorder SEP 24 1953; Signature OTTO F. PETERSON County Recorder; Recorded Book 47, Page 526 Date Received by State Registrar OCT 6 1953

(This copy for the Bride and Groom)

Form DPH-48027

351122

STATE OF IDAHO, } ss.
COUNTY OF ADA }

I hereby certify that this instrument was filed for record at the request of R. W. Adams at 12 minutes past 9 o'clock A.M., this 24 day of Sept, 1953, in my office, and duly recorded in book 47 of Marriage License on page 526

Otto F. Peterson
Ex-Officio Recorder.

By Mabel J. Steele
Deputy.

Fees

Compared

Department of Public Health
Division of Vital Statistics
Boise, Idaho

STATE OF IDAHO

State File No. 5609
County File No. 26576

(Use typewriter and/or black ink)

County of Ada

Marriage License

KNOW ALL MEN BY THIS CERTIFICATE: That any regularly ordained minister of the Gospel, authorized by the rites and usages of the church or denomination of Christians, Hebrews, or religious body of which he may be a member, or any Judge or Justice of the Peace, or competent officer to whom this may come, he not knowing of any lawful impediments thereto, is hereby authorized and empowered to solemnize the rites of Matrimony between:

GROOM		BRIDE
1. Full Name	Richard Lyman Etheridge	9. Full Name Mable Irene Hagan
2. Address:	Battle Creek (City) Calhoun (County) Michigan (State)	10. Address: Boise (City) Ada (County) Idaho (State)
3. Age	32	11. Age 34
4. Color or Race	W	12. Color or Race W
5. Single		13. Single
6. Widowed		14. Widowed
7. Divorced	X	15. Divorced X
8. Birthplace: City	Battle Creek State Michigan	16. Maiden Name if previously married Holcomb
		17. Birthplace: City Long Valley State Idaho

And to certify the same to said parties, or either of them under his hand and seal, in his ministerial or official capacity, and thereupon he is required to deliver this copy to the parties so married.

IN TESTIMONY WHEREOF, I have hereunto set my hand and affixed my official seal, at Boise, Ada County, Idaho, this 22nd day of September, A.D. 19 53.

Otto F Peterson
Recorder

Mabel J. Steele
Deputy

Marriage Certificate

I, Benjamin C. Bailey, a minister residing at Boise, in the county of Ada in the State of Idaho, do certify that, in accordance with the authority on me conferred by the above license, I did on this 22nd day of Sept., in the year A.D. 19 53 at Boise in the county of Ada, in the State of Idaho, solemnize the rites of matrimony between Richard Lyman Etheridge of Battle Creek, in the county of Ada Calhoun, of the State of Michigan, and Mabel Irene Hagan of Boise, in the county of Ada of the state of Idaho, in the presence of Mr. B. W. Barnes and Betty V. Campbell.

WITNESS My hand at the county aforesaid, this 22nd day of September, A.D. 19 53.

In the presence of:
Mr. B. W. Barnes
and Betty V. Campbell

Benjamin C. Bailey

Officiant should send this copy back to the County Recorder immediately.

Date received by County Recorder SEP 24 1953; Signature OTTO F. PETERSON County Recorder; Recorded Book 47, Page 526; Date Received by State Registrar OCT 6 1953

351123

STATE OF IDAHO, }
COUNTY OF ADA } ss.

I hereby certify that this instrument was filed for record at the request of Benjamin C. Bailey at 13 minutes past 9 o'clock A.M., this 24 day of Sept, 1953 in my office, and duly recorded in book 47 of Marriage Licenses on page 526

Otis T Peterson
Ex-Officio Recorder.

By Mabel J Steele
Deputy.

Fees

Compared

Department of Public Health
Division of Vital Statistics
Boise, Idaho

STATE OF IDAHO

State File No. 5610
County File No. 26573

County of Ada

Marriage License

KNOW ALL MEN BY THIS CERTIFICATE: That any regularly ordained minister of the Gospel, authorized by the rites and usages of the church or denomination of Christians, Hebrews, or religious body of which he may be a member, or any Judge or Justice of the Peace, or competent officer to whom this may come, he not knowing of any lawful impediments thereto, is hereby authorized and empowered to solemnize the rites of Matrimony between:

GROOM		AND	BRIDE	
1. Full Name	Richard Nicholas Maestas		9. Full Name	Shirley May Ellis
2. Address:	Colorado Springs (City) El Paso (County) Colorado (State)		10. Address:	Boise (City) Ada (County) Idaho (State)
3. Age	21	4. Color or Race W 5. Single X 6. Widowed 7. Divorced	11. Age	18 12. Color or Race W 13. Single X 14. Widowed 15. Divorced
8. Birthplace: City	Ramah	State Colorado	16. Maiden Name if previously married	
			17. Birthplace: City	Boise State Idaho

And to certify the same to said parties, or either of them under his hand and seal, in his ministerial or official capacity, and thereupon he is required to deliver this copy to the parties so married.

IN TESTIMONY WHEREOF, I have hereunto set my hand and affixed my official seal,

at Boise, Ada County, Idaho,
this 21st day of September, A.D. 1953.

Otto F Peterson
Recorder
Mabel J Steele
Deputy

Marriage Certificate

I, Fr. Merwyn F. Nuxoll, a Catholic Priest,
residing at Boise, in the county of Ada in the State of Idaho, do certify
that, in accordance with the authority on me conferred by the above license, I did on this 24th day of September,
in the year A.D. 1953 at Boise in the county of Ada, in the State of Idaho,
solemnize the rites of matrimony between Richard Nicholas Maestas of Colorado Springs,
in the county of El Paso, of the State of Colorado,
and Shirley May Ellis of Boise, in the county of Ada
of the state of Idaho, in the presence of Thomas Maestus and Angeline Hanson.
WITNESS My hand at the county aforesaid, this 24th day of Sept. A.D. 1953.

In the presence of:
Thomas Maestus
and Angeline Hanson

Rev. Merwyn F. Nuxoll

Date received by County Recorder OCT 6 1953 Signature OTTO F. PETERSON County Recorder; Recorded Book 47 Page 538 Date Received by State Registrar OCT 14 1953

(Use typewriter and/or black ink)

(This copy for the Bride and Groom)

Form DPH-48027

351514

STATE OF IDAHO,
COUNTY OF ADA } ss.

I hereby certify that this instrument was filed for record at the request of

Rev Merwyn F. Nudoll

at 24 minutes past 9 o'clock A.M., this 6 day of Oct 1953 in my office and duly recorded in book 47 of Marriages on page 538

Otto F. Peterson
Ex-Officio Recorder.

By Agnes Kingsmith
Deputy.

Fees

Compared

Department of Public Health
Division of Vital Statistics
Boise, Idaho

STATE OF IDAHO

State File No. 5611
County File No. 26575

(Use typewriter and/or black ink)

County of Ada

Marriage License

KNOW ALL MEN BY THIS CERTIFICATE: That any regularly ordained minister of the Gospel, authorized by the rites and usages of the church or denomination of Christians, Hebrews, or religious body of which he may be a member, or any Judge or Justice of the Peace, or competent officer to whom this may come, he not knowing of any lawful impediments thereto, is hereby authorized and empowered to solemnize the rites of Matrimony between:

GROOM			AND	BRIDE		
1. Full Name	William Franklin Wallace			9. Full Name	Lucille Lloyd	
2. Address:	Ontario (City)	Malheur (County)	Oregon (State)	10. Address:	Boise (City)	Ada (County)	Idaho (State)
3. Age 23	4. Color or Race W	5. Single X	6. Widowed	7. Divorced	11. Age 19	12. Color or Race W	13. Single X	14. Widowed	15. Divorced
8. Birthplace: City	Broadbent	State	Oregon		16. Maiden Name if previously married				
					17. Birthplace: City	Central	State	Idaho	

And to certify the same to said parties, or either of them under his hand and seal, in his ministerial or official capacity, and thereupon he is required to deliver this copy to the parties so married.

IN TESTIMONY WHEREOF, I have hereunto set my hand and affixed my official seal, at Boise, Ada County, Idaho, this 22nd day of September, A.D. 1953.

Otto F Peterson
Recorder

Mabel J. Steele
Deputy

Marriage Certificate

I, Parker P. Carver, a Bishop of the L.D.S.Church, residing at Boise, in the county of Ada in the State of Idaho, do certify that, in accordance with the authority on me conferred by the above license, I did on this 25th. day of September, in the year A.D. 1953 at Boise in the county of Ada in the State of Idaho, solemnize the rites of matrimony between William Franklin Wallace of Ontario, in the county of Malheur, of the State of Oregon, and Lucille Lloyd of Boise, in the county of Ada of the state of Idaho, in the presence of George Bogdan and Dorothy Wallace

WITNESS My hand at the county aforesaid, this 25th. day of September, A.D. 1953.

In the presence of:
George Bogdan Jr.
and
Dorothy Wallace

Parker P. Carver Bishop

Officiant should send this copy back to the County Recorder immediately.

Date received by County Recorder SEP 28 1953; Signature OTTO F. PETERSON County Recorder; Recorded Book 47, Page 527; Date Received by State Registrar OCT 6 1953

351221

STATE OF IDAHO, }
COUNTY OF ADA } ss.

I hereby certify that this instrumem was filed for record at the request of

Parker P. Carver

at 01 minutes past 9

o'clock A.M., this 28

day of Sept, 1953 in my

office, and duly recorded in book 47

of Marriage License on

page 527

Otto Peterson
Ex-Officio Recorder.

by Mabel Steele
Deputy.

Fees _____ Compared

Department of Public Health
Division of Vital Statistics
Boise, Idaho

STATE OF IDAHO

State File No. 5612
County File No. 26579

(Use typewriter and/or black ink)

County of Ada

Marriage License

KNOW ALL MEN BY THIS CERTIFICATE: That any regularly ordained minister of the Gospel, authorized by the rites and usages of the church or denomination of Christians, Hebrews, or religious body of which he may be a member, or any Judge or Justice of the Peace, or competent officer to whom this may come, he not knowing of any lawful impediments thereto, is hereby authorized and empowered to solemnize the rites of Matrimony between:

GROOM		AND	BRIDE	
1. Full Name	Boyd Jay Leavitt		9. Full Name	Edith Anne Hayes
2. Address:	Parma (City) Canyon (County) Idaho (State)		10. Address:	Nyssa (City) Malheur (County) Oregon (State)
3. Age 18	4. Color or Race W	5. Single X 6. Widowed 7. Divorced	11. Age 15	12. Color or Race W 13. Single X 14. Widowed 15. Divorced
8. Birthplace: City	Nyssa State Oregon		16. Maiden Name if previously married	
			17. Birthplace: City	Dayton State Idaho

And to certify the same to said parties, or either of them under his hand and seal, in his ministerial or official capacity, and thereupon he is required to deliver this copy to the parties so married.

IN TESTIMONY WHEREOF, I have hereunto set my hand and affixed my official seal, at Boise, Ada County, Idaho, this 24 day of September, A.D. 1953.

Otto F. Peterson
Recorder

Gwen Smith
Deputy

Marriage Certificate

I, Orson J. Burgess, a Bishop of the L.D.S. Church, residing at Parma, in the county of Canyon in the State of Idaho, do certify that, in accordance with the authority on me conferred by the above license, I did on this 25 day of September, in the year A.D. 1953 at Parma in the county of Canyon, in the State of Idaho, solemnize the rites of matrimony between Boyd Jay Leavitt of Parma, in the county of Canyon, of the State of Idaho, and Edith Anne Hayes of Nyssa, in the county of Malheur of the state of Oregon, in the presence of Orson L. Leavitt and LaVon Hayes.

WITNESS My hand at the county aforesaid, this 25 day of September, A.D. 1953.

In the presence of:
Orson L. Leavitt
and LaVon Hayes

Orson J. Burgess

Date received by County Recorder 10-5-1953; Signature OTTO F. PETERSON County Recorder; Recorded Book 47, Page 527; Date Received by State Registrar OCT 5 1953

Officiant should send this copy back to the County Recorder immediately.

351222

STATE OF IDAHO, }
COUNTY OF ADA } ss.

I hereby certify that this instrumen
was filed for record at the request of
Orion J Burgess
at 02 minutes past 9
o'clock A M., this 28
day of Sept, 1953, in my
office, and duly recorded in book 47
of Marriage Licenses at
page 527
Otis T Peterson
Ex-Officio Recorder.
By Mabel J Steele Deputy.

Fees

Compared

(Use typewriter and/or black ink)

Officiant should send this copy back to the County Recorder immediately.

Department of Public Health
Division of Vital Statistics
Boise, Idaho

STATE OF IDAHO

State File No. 5613
County File No. 26498

County of Ada

Marriage License

KNOW ALL MEN BY THIS CERTIFICATE: That any regularly ordained minister of the Gospel, authorized by the rites and usages of the church or denomination of Christians, Hebrews, or religious body of which he may be a member, or any Judge or Justice of the Peace, or competent officer to whom this may come, he not knowing of any lawful impediments thereto, is hereby authorized and empowered to solemnize the rites of Matrimony between:

GROOM		BRIDE
1. Full Name	Robert Clark Branen	9. Full Name Eleanor Josephine Whitney
2. Address:	Wilder (City) Canyon (County) Idaho (State)	10. Address: Melba (City) Canyon (County) Idaho (State)
3. Age 20	4. Color or Race W 5. Single X 6. Widowed 7. Divorced	11. Age 15 12. Color or Race W 13. Single X 14. Widowed 15. Divorced
8. Birthplace: City	Wilder State Idaho	16. Maiden Name if previously married 17. Birthplace: City Nampa State Idaho

And to certify the same to said parties, or either of them under his hand and seal, in his ministerial or official capacity, and thereupon he is required to deliver this copy to the parties so married.

IN TESTIMONY WHEREOF, I have hereunto set my hand and affixed my official seal, at Boise, Ada County, Idaho, this 25th day of August, A.D. 19 53.

Otto F Peterson
Recorder

Mabel J Stute
Deputy

Marriage Certificate

I, W. E. Fogg, a Justice of The Peace, residing at Wilder, in the county of Canyon in the State of Idaho, do certify that, in accordance with the authority on me conferred by the above license, I did on this 25th day of August, in the year A.D. 1953 at Wilder, in the county of Canyon, in the State of Idaho, solemnize the rites of matrimony between Robert Clark Branen of Wilder Idaho, in the county of Canyon and Eleanor Josephine Whitney of Melba Canyon Idaho, of the State of Idaho, and Mrs. Myrtle Whitney, in the county of Frank Mack Whitney of the state of Idaho, in the presence of 25th August 53.

WITNESS My hand at the county aforesaid, this _____ day of _____, A.D. 19____.

In the presence of:
Mrs Myrtle Whitney
and Frank Whitney

W E Fogg

Date received by County Recorder SEP 29 1953; Signature OTTO F. PETERSON County Recorder; Recorded Book 47, Page 530. Date Received by State Registrar OCT 6 1953

351278

STATE OF IDAHO)
COUNTY OF ADA) ss.

I hereby certify that this instrument was filed for record at the request of

W. E. Fogg

at 25 minutes past 9

o'clock A M., this 29

day of Sept 1953, in my

office, and duly recorded in Book 47

of Marriage License on

page 530

Otto F Peterson

Ex-Officio Recorder.

By Mabel J Smith

Deputy.

Fees

Compared

Department of Public Health
Division of Vital Statistics
Boise, Idaho

STATE OF IDAHO

State File No. 5614
County File No. 26568

(Use typewriter and/or black ink)

County of Ada

Marriage License

KNOW ALL MEN BY THIS CERTIFICATE: That any regularly ordained minister of the Gospel, authorized by the rites and usages of the church or denomination of Christians, Hebrews, or religious body of which he may be a member, or any Judge or Justice of the Peace, or competent officer to whom this may come, he not knowing of any lawful impediments thereto, is hereby authorized and empowered to solemnize the rites of Matrimony between:

GROOM		AND	BRIDE	
1. Full Name	John Vincent Mudry		9. Full Name	Sarah Alicia Corta
2. Address:	Cleveland (City) Cuyahoga (County) Ohio (State)		10. Address:	Boise (City) Ada (County) Idaho (State)
3. Age	22		11. Age	21
4. Color or Race	W		12. Color or Race	W
5. Single	X		13. Single	X
6. Widowed			14. Widowed	
7. Divorced			15. Divorced	
8. Birthplace: City	Pittsburgh State Pennsylvania		16. Maiden Name if previously married	
			17. Birthplace: City	Moore State Idaho

And to certify the same to said parties, or either of them under his hand and seal, in his ministerial or official capacity, and thereupon he is required to deliver this copy to the parties so married.

IN TESTIMONY WHEREOF, I have hereunto set my hand and affixed my official seal, at Boise, Ada County, Idaho, this 19th day of September, A.D. 1953.

Otto F Peterson
Recorder

Mabel J. Steele
Deputy

Marriage Certificate

I, Thomas A. Heeran, a Catholic Priest, residing at Hailey, in the county of Blaine in the State of Idaho, do certify that, in accordance with the authority on me conferred by the above license, I did on this 26th. day of September, in the year A.D. 19 53 at Hailey in the county of Blaine, in the State of Idaho, solemnize the rites of matrimony between John Vincent Mudry of Cleveland, in the county of Cuyahoga, of the State of Ohio, and Sarah Alicia Corta of Boise, in the county of Ada of the state of Idaho, in the presence of Curt R. Richey and Clara A. Corta.

WITNESS My hand at the county aforesaid, this 26th. day of September, A.D. 19 53.

In the presence of:
Curt R. Richey
and Clara A. Corta

Thomas A. Heeran

Date received by County Recorder SEP 30 1953; Signature OTTO F. PETERSON County Recorder; Recorded Book 47, Page 531; Date Received by State Registrar OCT 6 1953

(Officiant should send this copy back to the County Recorder immediately.)

351323

STATE OF IDAHO, }
COUNTY OF ADA } ss.

I hereby certify that this instrument was filed for record at the request of

Thomas A. Heuran

at 13 minutes past 9

o'clock A M., this 30

day of Sept, 1953, in my office, and duly recorded in book 47

of Marriage Licenses on

page 531

Otto F Peterson

Ex-Officio Recorder

By Mabel J Steele

Deputy

Fees

Compared

Department of Public Health
Division of Vital Statistics
Boise, Idaho

STATE OF IDAHO

State File No. 5615
County File No. ~~26588~~

(Use typewriter and/or black ink)

County of Ada

Marriage License

KNOW ALL MEN BY THIS CERTIFICATE: That any regularly ordained minister of the Gospel, authorized by the rites and usages of the church or denomination of Christians, Hebrews, or religious body of which he may be a member, or any Judge or Justice of the Peace, or competent officer to whom this may come, he not knowing of any lawful impediments thereto, is hereby authorized and empowered to solemnize the rites of Matrimony between:

GROOM		BRIDE
1. Full Name	James Morris Edwards, Jr.	9. Full Name Jeanie Marie England
2. Address:	Tulsa (City) Tulsa (County) Oklahoma (State)	10. Address: Tulsa (City) Tulsa (County) Oklahoma (State)
3. Age	25	11. Age 27
4. Color or Race	Indian	12. Color or Race Indian
5. Single	X	13. Single X
6. Widowed		14. Widowed
7. Divorced		15. Divorced
8. Birthplace: City	Connerville	16. Maiden Name if previously married
State	Oklahoma	17. Birthplace: City Stilwell State Oklahoma

And to certify the same to said parties, or either of them under his hand and seal, in his ministerial or official capacity, and thereupon he is required to deliver this copy to the parties so married.

IN TESTIMONY WHEREOF, I have hereunto set my hand and affixed my official seal, at Boise, Ada County, Idaho, this 26 day of September, A.D. 19 53.

Otto F. Peterson
Recorder

Gwen Smith
Deputy

Marriage Certificate

I, Chas M. Donaldson DD, a minister of the Methodist Church residing at Boise, in the county of Ada in the State of Idaho, do certify that, in accordance with the authority on me conferred by the above license, I did on this 26th day of September, in the year A.D. 1953 at Boise in the county of Ada, in the State of Idaho, solemnize the rites of matrimony between James Morris Edwards Jr. of Tulsa, in the county of Tulsa, of the State of Oklahoma, and Jeanie Marie England of Tulsa, in the county of Tulsa of the state of Oklahoma in the presence of Leona Dayle Barnett and Joseph S. Barnett.

WITNESS My hand at the county aforesaid, this 26th day of September A.D. 1953.

In the presence of:
Leona Dayle Barnett
and Joseph S Barnett

Chas. M. Donaldson DD.

Officiant should send this copy back to the County Recorder immediately.

Date received SEP 30 1953 by County Recorder; Signature OTTO F. PETERSON County Recorder; Recorded Book 47, Page 530; Date Received OCT 6 1953 by State Registrar

351322

STATE OF IDAHO, } ss.
COUNTY OF ADA }

I hereby certify that this instrument was filed for record at the request of Chas M. Donaldson at 12 minutes past 9 o'clock A M., this 30 day of Sept, 1953 in my office, and duly recorded in book 47 of Marriage Licenses on page 530

Otto F Peterson
Ex-Officio Recorder.

By Mabel Fleet Deputy.

Fees

Compared

Department of Public Health
Division of Vital Statistics
Boise, Idaho

STATE OF IDAHO

State File No. 5616
County File No. 26580

(Use typewriter and/or black ink)

County of Ada

Marriage License

KNOW ALL MEN BY THIS CERTIFICATE: That any regularly ordained minister of the Gospel, authorized by the rites and usages of the church or denomination of Christians, Hebrews, or religious body of which he may be a member, or any Judge or Justice of the Peace, or competent officer to whom this may come, he not knowing of any lawful impediments thereto, is hereby authorized and empowered to solemnize the rites of Matrimony between:

GROOM			AND	BRIDE		
1. Full Name	Pete Youngblood			9. Full Name	Caroline Antonia Thomas	
2. Address:	Leadhill (City)	Boone (County)	Arkansas (State)	10. Address:	Boise (City)	Ada (County)	Idaho (State)
3. Age 28	4. Color or Race W	5. Single X	6. Widowed	7. Divorced	11. Age 24	12. Color or Race W	13. Single X	14. Widowed	15. Divorced
8. Birthplace: City	Leadhill	State	Arkansas	16. Maiden Name if previously married					
				17. Birthplace: City	Spokane	State	Washington		

And to certify the same to said parties, or either of them under his hand and seal, in his ministerial or official capacity, and thereupon he is required to deliver this copy to the parties so married.

IN TESTIMONY WHEREOF, I have hereunto set my hand and affixed my official seal,

at Boise, Ada County, Idaho,
this 24 day of September, A.D. 19 53.

Otto F. Peterson
Recorder

Gwen Smith
Deputy

Marriage Certificate

I, J.M.Lampert, a Justice of the Peace,
residing at Boise, in the county of Ada in the State of Idaho, do certify
that, in accordance with the authority on me conferred by the above license, I did on this 26th day of September,
in the year A.D. 1953 at Boise in the county of Ada, in the State of Idaho,
solemnize the rites of matrimony between Pete Youngblood of Leadhill,
in the county of Boone, of the State of Arkansas,
and Caroline Antonia Thomas of Boise, in the county of Ada
of the state of Idaho, in the presence of Steve Thomas and Delores Cernich.

WITNESS My hand at the county aforesaid, this 26th day of September, A.D. 19 53.

In the presence of:
Delores Cernich
and Steve M. Thomas

J.M. Lampert

Officiant should send this copy back to the County Recorder immediately.

Date received 9-29-1953 by County Recorder; Signature OTTO F. PETERSON County Recorder; Recorded Book 47, Page 529; Date Received OCT 6 1953 by State Registrar.

351277

STATE OF IDAHO, }
COUNTY OF ADA } ss.

I hereby certify that this instrument was filed for record at the request of

J M Sampert

at 27 minutes past 9

o'clock A M., this 29

day of Sept, 1953, in my office, and duly recorded in book 47

of Marriage Licenses on

page 529

Otto F Peterson

Ex-Officio Recorder.

By Mabel J Steele

Deputy.

Fees

Compared

(Use typewriter and/or black ink)

Officiant should send this copy back to the County Recorder immediately.

Department of Public Health
Division of Vital Statistics
Boise, Idaho

STATE OF IDAHO

State File No. 5617
County File No. 26581

County of Ada

Marriage License

KNOW ALL MEN BY THIS CERTIFICATE: That any regularly ordained minister of the Gospel, authorized by the rites and usages of the church or denomination of Christians, Hebrews, or religious body of which he may be a member, or any Judge or Justice of the Peace, or competent officer to whom this may come, he not knowing of any lawful impediments thereto, is hereby authorized and empowered to solemnize the rites of Matrimony between:

GROOM		BRIDE
1. Full Name	Maurice Harold Quinn, Jr.	9. Full Name Beverly Jean Beckwith
2. Address:	Boise (City) Ada (County) Idaho (State)	10. Address: Boise (City) Ada (County) Idaho (State)
3. Age	26	11. Age 19
4. Color or Race	W	12. Color or Race W
5. Single	X	13. Single X
6. Widowed		14. Widowed
7. Divorced		15. Divorced
8. Birthplace: City / State	Boise / Idaho	16. Maiden Name if previously married 17. Birthplace: City Portland State Oregon

And to certify the same to said parties, or either of them under his hand and seal, in his ministerial or official capacity, and thereupon he is required to deliver this copy to the parties so married.

IN TESTIMONY WHEREOF, I have hereunto set my hand and affixed my official seal,

at Boise, Ada County, Idaho,
this 25 day of September, A.D. 19 53.

Otto F. Peterson
Recorder

Gwen Smith
Deputy

Marriage Certificate

I, John J. Creegan, a Catholic Priest,
residing at Boise, in the county of Ada in the State of Idaho, do certify that, in accordance with the authority on me conferred by the above license, I did on this 26th day of September, in the year A.D. 19 53 at Boise in the county of Ada, in the State of Idaho, solemnize the rites of matrimony between Maurice Harold Quinn Jr. of Boise, in the county of Ada, of the State of Idaho, and Beverly Jean Beckwith of Boise, in the county of Ada of the state of Idaho, in the presence of James Quinn and Eileen Quinn.

WITNESS My hand at the county aforesaid, this 26 day of September, A.D. 19 53.

In the presence of:
James A. Quinn
and Eileen M. Quinn

John J. Creegan

Date received by County Recorder SEP 29 1953; Signature OTTO F. PETERSON County Recorder; Recorded Book 47, Page 529; Date Received by State Registrar OCT 6 1953

351276

STATE OF IDAHO, }
COUNTY OF ADA } ss.

I hereby certify that this instrument was filed for record at the request of John J. Crugan at 2:10 minutes past 9 o'clock A. M., this 29 day of Sept 1953, in my office, and duly recorded in Book 47 of Marriage License on page 529

Otto F. Peterson
Ex Officio Recorder.

By Mabel J. Steele
Deputy.

Fee _____

Compared

Department of Public Health
Division of Vital Statistics
Boise, Idaho

STATE OF IDAHO

State File No. 5618
County File No. 26574

(Use typewriter and/or black ink)

County of Ada

Marriage License

KNOW ALL MEN BY THIS CERTIFICATE: That any regularly ordained minister of the Gospel, authorized by the rites and usages of the church or denomination of Christians, Hebrews, or religious body of which he may be a member, or any Judge or Justice of the Peace, or competent officer to whom this may come, he not knowing of any lawful impediments thereto, is hereby authorized and empowered to solemnize the rites of Matrimony between:

GROOM		BRIDE
1. Full Name	Everett Freeman Hamilton	9. Full Name Elizabeth Nye
2. Address:	Meridian (City) Ada (County) Idaho (State)	10. Address: Twin Springs (City) Boise (County) Idaho (State)
3. Age	51	11. Age 43
4. Color or Race	W	12. Color or Race W
5. Single		13. Single
6. Widowed		14. Widowed X
7. Divorced	X	15. Divorced
8. Birthplace: City	Merillan State Wisconsin	16. Maiden Name if previously married Dayton
		17. Birthplace: City New York City State New York

And to certify the same to said parties, or either of them under his hand and seal, in his ministerial or official capacity, and thereupon he is required to deliver this copy to the parties so married.

IN TESTIMONY WHEREOF, I have hereunto set my hand and affixed my official seal, at Boise, Ada County, Idaho, this 21st day of September, A.D. 1953.

Otto F Peterson
Recorder

Mabel J. Steele
Deputy

Marriage Certificate

I, Hartzell Cobbs, a Minister, residing at Boise, in the county of Ada in the State of Idaho, do certify that, in accordance with the authority on me conferred by the above license, I did on this 26th day of September, in the year A.D. 1953 at Boise in the county of Ada, in the State of Idaho, solemnize the rites of matrimony between Everett Freeman Hamilton of Meridian, in the county of Ada, of the State of Idaho, and Elizabeth Nye of Twin Springs, in the county of Boise, of the state of Idaho, in the presence of Lavada Smith and Clark C Smith.

WITNESS My hand at the county aforesaid, this 26th day of September, A.D. 1953.

In the presence of:
Lavada Smith
and Clark C. Smith

Hartzell Cobbs, Minister

Officiant should send this copy back to the County Recorder immediately.

Date received by County Recorder SEP 29 1953; Signature OTTO F. PETERSON County Recorder; Recorded Book 47, Page 528. Date Received by State Registrar OCT 6 1953

351275

STATE OF IDAHO, }
COUNTY OF ADA } ss.

I hereby certify that this instrument was filed for record at the request of

Hartzell Cobbs

at 25 minutes past 9

o'clock A M., this 29

day of Sept, 1953, in my office, and duly recorded in book 47

of Marriage Licenses at

page 528

Otis L Peterson

Ex-Officio Recorder.

By Mabel J Steele

Deputy.

Fees

Compared

(Use typewriter and/or black ink)

Officiant should send this copy back to the County Recorder immediately.

Department of Public Health
Division of Vital Statistics
Boise, Idaho

STATE OF IDAHO

State File No. 5619
County File No. 26585

County of Ada

Marriage License

KNOW ALL MEN BY THIS CERTIFICATE: That any regularly ordained minister of the Gospel, authorized by the rites and usages of the church or denomination of Christians, Hebrews, or religious body of which he may be a member, or any Judge or Justice of the Peace, or competent officer to whom this may come, he not knowing of any lawful impediments thereto, is hereby authorized and empowered to solemnize the rites of Matrimony between:

GROOM		BRIDE
1. Full Name	Robert W. Hart	9. Full Name Estella May Taylor
2. Address: City	Junction City	10. Address: City Eugene
County	Lane	County Lane
State	Oregon	State Oregon
3. Age 41	4. Color or Race W	11. Age 44 12. Color or Race W
5. Single ___	6. Widowed ___	13. Single ___ 14. Widowed ___
7. Divorced X		15. Divorced X
8. Birthplace: City	Kansas City	16. Maiden Name if previously married Boland
State	Missouri	17. Birthplace: City Cimmaron State Kansas

And to certify the same to said parties, or either of them under his hand and seal, in his ministerial or official capacity, and thereupon he is required to deliver this copy to the parties so married.

IN TESTIMONY WHEREOF, I have hereunto set my hand and affixed my official seal,

at Boise, Ada County, Idaho,
this 26 day of September, A.D. 19 53.

Otto F. Peterson
Recorder

Gwen Smith
Deputy

Marriage Certificate

I, Ray Eugene Crow, a Clergyman, Am. Baptist Conv., residing at Twin Falls, in the county of Twin Falls in the State of Idaho, do certify that, in accordance with the authority on me conferred by the above license, I did on this 26th day of September, in the year A.D. 19 53 at Twin Falls in the county of Twin Falls, in the State of Idaho, solemnize the rites of matrimony between Robert W. Hart of Junction City, in the county of Lane, of the State of Oregon, and Estella May Taylor of Eugene, in the county of Lane of the state of Oregon, in the presence of Mr. Noah Nichols and Miss Inga Gran.

WITNESS My hand at the county aforesaid, this 26th day of September, A.D. 19 53.

In the presence of:
Noah Nichols
and
Inga Gran

Ray Eugene Crow

Date received by County Recorder SEP 28 1953; Signature OTTO F. PETERSON County Recorder; Recorded Book 47, Page 528 Date Received by State Registrar OCT 6 1953

351223

STATE OF IDAHO, }
COUNTY OF ADA } ss.

I hereby certify that this instrument was filed for record at the request of

Ray Eugene Crow

at 03 minutes past 9

o'clock A M. this 28

day of Sept, 1953, in my office, and duly recorded in book 47

of Marriage License on page 528

Otto F Peterson

Ex-Officio Recorder.

By Mabel J Steele

Deputy.

Fees

Compared

Department of Public Health
Division of Vital Statistics
Boise, Idaho

STATE OF IDAHO

State File No. 5620
County File No. 26587

County of Ada

Marriage License

KNOW ALL MEN BY THIS CERTIFICATE: That any regularly ordained minister of the Gospel, authorized by the rites and usages of the church or denomination of Christians, Hebrews, or religious body of which he may be a member, or any Judge or Justice of the Peace, or competent officer to whom this may come, he not knowing of any lawful impediments thereto, is hereby authorized and empowered to solemnize the rites of Matrimony between:

GROOM		BRIDE
1. Full Name	Warn Van Culver	9. Full Name Mavis Ann Williams
2. Address:	Boise (City) Ada (County) Idaho (State)	10. Address: Boise (City) Ada (County) Idaho (State)
3. Age	23	11. Age 21
4. Color or Race	W	12. Color or Race W
5. Single	X	13. Single
6. Widowed		14. Widowed
7. Divorced		15. Divorced X
8. Birthplace: City	Boise State Idaho	16. Maiden Name if previously married Williams
		17. Birthplace: City Malad State Idaho

And to certify the same to said parties, or either of them under his hand and seal, in his ministerial or official capacity, and thereupon he is required to deliver this copy to the parties so married.

IN TESTIMONY WHEREOF, I have hereunto set my hand and affixed my official seal,

at Boise, Ada County, Idaho,
this 26 day of September, A.D. 1953.

Otto F. Peterson
Recorder

Gwen Smith
Deputy

Marriage Certificate

I, Benjamin C. Bailey, a minister,
residing at Boise, in the county of Ada in the State of Idaho, do certify that, in accordance with the authority on me conferred by the above license, I did on this 27th day of September in the year A.D. 1953 at Boise in the county of Ada, in the State of Idaho, solemnize the rites of matrimony between Warn Van Culver of Boise, in the county of Ada, of the State of Idaho, and Mavis Ann Williams of Boise, in the county of Ada of the state of Idaho, in the presence of Dorothy Friend and Walter A. Culver.

WITNESS My hand at the county aforesaid, this 27th day of September, A.D. 1953

In the presence of:
Dorothy Friend
and Walter A. Culver

Benjamin C. Bailey

Date received by County Recorder ____; Signature OTTO F. PETERSON County Recorder; Recorded Book 47, Page 531; Date Received by State Registrar OCT 6 1953

(Use typewriter and/or black ink)

Officiant should send this copy back to the County Recorder immediately.

351324

STATE OF IDAHO, } ss.
COUNTY OF ADA }

I hereby certify that this instrument was filed for record at the request of Benjamin C. Bailey at 14 minutes past 9 o'clock A.M., this 30 day of Sept, 1953 in my office, and duly recorded in book 47 of Marriage License or page 531

Otto F. Peterson
Ex-Officio Recorder.

By Mabel J. Steele
Deputy.

Fees

Compared

(Use typewriter and/or black ink)

Officiant should send this copy back to the County Recorder immediately.

Department of Public Health
Division of Vital Statistics
Boise, Idaho

STATE OF IDAHO

State File No. 5621
County File No. 26582

County of Ada

Marriage License

KNOW ALL MEN BY THIS CERTIFICATE: That any regularly ordained minister of the Gospel, authorized by the rites and usages of the church or denomination of Christians, Hebrews, or religious body of which he may be a member, or any Judge or Justice of the Peace, or competent officer to whom this may come, he not knowing of any lawful impediments thereto, is hereby authorized and empowered to solemnize the rites of Matrimony between:

GROOM		BRIDE
1. Full Name	Omer Robert Belles	9. Full Name Burniss Agnes Rock
2. Address:	Seattle (City) King (County) Washington (State)	10. Address: Boise (City) Ada (County) Idaho (State)
3. Age 64	4. Color or Race W 5. Single 6. Widowed X 7. Divorced	11. Age 59 12. Color or Race W 13. Single 14. Widowed X 15. Divorced
8. Birthplace: City	Kirksville State Missouri	16. Maiden Name if previously married Leigh
		17. Birthplace: City LaPrairie State Illinois

And to certify the same to said parties, or either of them under his hand and seal, in his ministerial or official capacity, and thereupon he is required to deliver this copy to the parties so married.

IN TESTIMONY WHEREOF, I have hereunto set my hand and affixed my official seal, at Boise, Ada County, Idaho, this 25 day of September, A.D. 19 53.

Otto F. Peterson
Recorder

Susan Smith
Deputy

Marriage Certificate

I, Rev. Douglas D. Tiffany, a Presbyterian Minister, residing at Boise, in the county of Ada in the State of Idaho, do certify that, in accordance with the authority on me conferred by the above license, I did on this 29th day of September, in the year A.D. 19 53 at Boise in the county of Ada in the State of Idaho, solemnize the rites of matrimony between Omer Robert Belles of Seattle, in the county of King, of the State of Washington, and Burniss Agnes Rock of Boise, in the county of Ada of the state of Idaho, in the presence of X Hazel L. Billings and Lee G Belles.

WITNESS My hand at the county aforesaid, this 29th day of September, A.D. 19 53.

In the presence of:
X Hazel L. Billings
and Lee G Belles

Douglas D. Tiffany

Date received OCT 1 1953 by County Recorder; Signature OTTO F. PETERSON County Recorder; Recorded Book 47, Page 533; Date Received OCT 12 1953 by State Registrar

351395

STATE OF IDAHO, }
COUNTY OF ADA } ss.

I hereby certify that this instrument was filed for record at the request of Douglas D. Tiffany

at 05 minutes past 9 o'clock A M., this 2 day of Oct, 1953 in my office and duly recorded in book 47 of Mortgages on page 533

Otis T Peterson
Ex-Officio Recorder.

By Mabel J Steele
Deputy.

Fees

Compared

Department of Public Health
Division of Vital Statistics
Boise, Idaho

STATE OF IDAHO

State File No. 5622
County File No. 26578

County of Ada

Marriage License

KNOW ALL MEN BY THIS CERTIFICATE: That any regularly ordained minister of the Gospel, authorized by the rites and usages of the church or denomination of Christians, Hebrews, or religious body of which he may be a member, or any Judge or Justice of the Peace, or competent officer to whom this may come, he not knowing of any lawful impediments thereto, is hereby authorized and empowered to solemnize the rites of Matrimony between:

GROOM AND BRIDE

1. Full Name George Enseley Brazel
2. Address: South Colby (City) Kitsap (County) Washington (State)
3. Age 23 4. Color or Race W 5. Single X 6. Widowed ___ 7. Divorced ___
8. Birthplace: City Tacoma State Washington

9. Full Name Patricia Louise Horstman
10. Address: Boise (City) Ada (County) Idaho (State)
11. Age 21 12. Color or Race W 13. Single X 14. Widowed ___ 15. Divorced ___
16. Maiden Name if previously married ___
17. Birthplace: City Nampa State Idaho

And to certify the same to said parties, or either of them under his hand and seal, in his ministerial or official capacity, and thereupon he is required to deliver this copy to the parties so married.

IN TESTIMONY WHEREOF, I have hereunto set my hand and affixed my official seal, at Boise Ada County, Idaho, this 24th day of September, A.D. 1953.

Otto F. Peterson
Recorder

Mabel J. Steele
Deputy

Marriage Certificate

I, Herbert E. Richards, a Minister of the gospel, residing at Boise, in the county of Ada in the State of Idaho, do certify that, in accordance with the authority on me conferred by the above license, I did on this 30th day of September, in the year A.D. 1953 at Boise in the county of Ada, in the State of Idaho, solemnize the rites of matrimony between George Enseley Brazel of South Colby, in the county of Kitsap, of the State of Washington, and Patricia Louise Horstman of Boise, in the county of Ada of the state of Idaho, in the presence of C. M. Hoord and Esther Bentel.

WITNESS My hand at the county aforesaid, this 30th day of September, A.D. 1953.

In the presence of: C. M. Hoord and Esther Bentel

Herbert E. Richards

Date received by County Recorder OCT 1 1953; Signature OTTO F. PETERSON County Recorder; Recorded Book 47, Page 532; Date Received by State Registrar OCT 13 1953

(Use typewriter and/or black ink)

Officiant should send this copy back to the County Recorder immediately.

351394

STATE OF IDAHO, }
COUNTY OF ADA } ss.

I hereby certify that this instrument was filed for record at the request of Herbert E. Richards at 04 minutes past 9 o'clock A M., this 2 day of Oct, 1953, in my office, and duly recorded in book 47 of Marriages on page 532

Otto Peterson
Ex-Officio Recorder.

By Mabel Steele
Deputy.

Fees

Compared

Department of Public Health
Division of Vital Statistics
Boise, Idaho

STATE OF IDAHO

State File No. 5623
County File No. 296494

County of Bannock

Marriage License

KNOW ALL MEN BY THIS CERTIFICATE: That any regularly ordained minister of the Gospel, authorized by the rites and usages of the church or denomination of Christians, Hebrews, or religious body of which he may be a member, or any Judge or Justice of the Peace, or competent officer to whom this may come, he not knowing of any lawful impediments thereto, is hereby authorized and empowered to solemnize the rites of Matrimony between:

GROOM		AND	BRIDE	
1. Full Name	Harvey D. Clutter		9. Full Name	Suzanne Ott
2. Address:	Roseburg (City) Douglas (County) Oregon (State)		10. Address:	Roseburg (City) Douglas (County) Oregon (State)
3. Age	23		11. Age	18
4. Color or Race	W		12. Color or Race	W
5. Single	X		13. Single	
6. Widowed			14. Widowed	
7. Divorced			15. Divorced	
8. Birthplace: City	Hooker State Oklahoma		16. Maiden Name if previously married	
			17. Birthplace: City	Seattle State Washington

And to certify the same to said parties, or either of them under his hand and seal, in his ministerial or official capacity, and thereupon he is required to deliver this copy to the parties so married.

IN TESTIMONY WHEREOF, I have hereunto set my hand and affixed my official seal, at Pocatello, Bannock County, Idaho, this 17th day of July, A.D. 1953.

Anna Keefe
Recorder

Deputy

Marriage Certificate

I, Merrics N. Steeples, a L.D.S. Bishop, residing at Lava Hot Springs, in the county of Bannock in the State of Idaho, do certify that, in accordance with the authority on me conferred by the above license, I did on this 19 day of July, in the year A.D. 1953 at Lava Hot Springs in the county of Bannock, in the State of Idaho, solemnize the rites of matrimony between Harvey D. Clutter of Roseburg, in the county of Douglas, of the State of Oregon, and Suzanne Ott of Roseburg, in the county of Douglas, of the state of Oregon, in the presence of Grace N. Evans and Nyland E. Evans

WITNESS My hand at the county aforesaid, this 19 day of July, A.D. 1953

In the presence of: Grace N. Evans

and William E. Evans

Bp. Merrics N. Steeples

Officiant should send this copy back to the County Recorder immediately.

(Use typewriter and/or black ink)

Date received by County Recorder 10/1/53, Signature Anna Keefe County Recorder; Recorded Book 30, Page 335; Date Received by State Registrar OCT 14 1953

RECORDED

29643

1953 OCT -1 PM 5:03

CLERK, AUDITOR & RECORDER
BANNOCK COUNTY, IDAHO

IN BOOK 30

Marriages PAGE 335

RECORDS OF BANNOCK COUNTY
STATE OF IDAHO

Anna Keeler
COUNTY RECORDER

FEE $ No fee

AT REQUEST OF

Minnie W Keeler

Department of Public Health
Division of Vital Statistics
Boise, Idaho

STATE OF IDAHO

State File No. 5624
County File No. 296193

County of Bannock

Marriage License

KNOW ALL MEN BY THIS CERTIFICATE: That any regularly ordained minister of the Gospel, authorized by the rites and usages of the church or denomination of Christians, Hebrews, or religious body of which he may be a member, or any Judge or Justice of the Peace, or competent officer to whom this may come, he not knowing of any lawful impediments thereto, is hereby authorized and empowered to solemnize the rites of Matrimony between:

GROOM AND BRIDE

1. Full Name Larry Brackenbury
2. Address: Jerome (City) Jerome (County) Idaho (State)
3. Age 20 4. Color or Race W 5. Single X 6. Widowed ___ 7. Divorced ___
8. Birthplace: City Kimberly State Idaho

9. Full Name Wynona Wheeler
10. Address: Pocatello (City) Bannock (County) Idaho (State)
11. Age 19 12. Color or Race W 13. Single X 14. Widowed ___ 15. Divorced ___
16. Maiden Name if previously married ___
17. Birthplace: City Pocatello State Idaho

And to certify the same to said parties, or either of them under his hand and seal, in his ministerial or official capacity, and thereupon he is required to deliver this copy to the parties so married.

IN TESTIMONY WHEREOF, I have hereunto set my hand and affixed my official seal, at Pocatello Bannock County, Idaho, this 27th day of August, A.D. 1953.

ANNA KEEFE
Recorder

Sarah Devaney
Deputy

Marriage Certificate

I, Otis W. Hall, a Bp. L.D.S. Church, residing at Inkom, in the county of Bannock in the State of Idaho, do certify that, in accordance with the authority on me conferred by the above license, I did on this 28th day of Aug, in the year A.D. 1953 at Pocatello in the county of Bannock, in the State of Idaho, solemnize the rites of matrimony between Larry Brackenbury of Jerome, in the county of Jerome of the State of Idaho, and Wynona Wheeler of Pocatello, in the county of Bannock of the state of Idaho, in the presence of Evelyn Siler and Bill Sweet.

WITNESS My hand at the county aforesaid, this 28th day of Aug, A.D. 1953.

In the presence of:
Evelyn Siler
and William C. Sweet

Otis W. Hall

Date received by County Recorder 9/10/53 Signature Anna Keefe County Recorder; Recorded Book 30, Page 317; Date Received by State Registrar SEP 25 1953

(Use typewriter and/or black ink)

Officiant should send this copy back to the County Recorder immediately.

RECORDED

296193

1953 SEP 10 PM 4:56

CLERK, AUDITOR & RECORDER
BANNOCK COUNTY, IDAHO

IN BOOK 30
Marriages PAGE 317
RECORDS OF BANNOCK COUNTY
STATE OF IDAHO
Anna Kluge
RECORDER

FEE $ No fee
DEPUTY
AT REQUEST OF
Otis W Hall

Department of Public Health
Division of Vital Statistics
Boise, Idaho

STATE OF IDAHO

State File No. 5625
County File No. 296179

(Use typewriter and/or black ink)

County of Bannock

Marriage License

KNOW ALL MEN BY THIS CERTIFICATE: That any regularly ordained minister of the Gospel, authorized by the rites and usages of the church or denomination of Christians, Hebrews, or religious body of which he may be a member, or any Judge or Justice of the Peace, or competent officer to whom this may come, he not knowing of any lawful impediments thereto, is hereby authorized and empowered to solemnize the rites of Matrimony between:

GROOM

1. Full Name: Forest Spickelmier
2. Address: Springfield (City) Lane (County) Oregon (State)
3. Age 47 4. Color or Race W 5. Single ___ 6. Widowed X 7. Divorced ___
8. Birthplace: City McCook State Nebraska

AND

BRIDE

9. Full Name: Edna G. Dickerson
10. Address: Pocatello (City) Bannock (County) Idaho (State)
11. Age 54 12. Color or Race W 13. Single ___ 14. Widowed X 15. Divorced ___
16. Maiden Name if previously married ___
17. Birthplace: City Newtonia State Missouri

And to certify the same to said parties, or either of them under his hand and seal, in his ministerial or official capacity, and thereupon he is required to deliver this copy to the parties so married.

IN TESTIMONY WHEREOF, I have hereunto set my hand and affixed my official seal, at Pocatello, Bannock County, Idaho, this 31st day of August, A.D. 19 53.

Anna Keefe
Recorder

Deputy

Marriage Certificate

I, Charles W. Hyde, Justice of the Peace residing at Pocatello, in the county of Bannock in the State of Idaho, certify that, in accordance with the authority on me conferred by the above license, I did on this 1st day of September in the year A.D. 19 53 at Pocatello in the county of Bannock in the State of Idaho, solemnize the rites of matrimony between Forest Spickelmier of Springfield in the county of Lane of the State of Oregon, and Edna G. Dickerson of Pocatello in the county of Bannock of the State of Idaho, in the presence of Glenn Amidon and Betty Joe Amidon.

WITNESS My hand at the county aforesaid, this 1st day of September, A.D. 19 53.

In the presence of:
Glenn R. Amidon
and

Charles W. Hyde

Officiant should send this copy back to the County Recorder immediately.

Date received by County Recorder 9/9/53; Signature Betty Jo Amidon Anna Keefe County Recorder; Recorded Book 30, Page 314; Date Received by State Registrar SEP 14 1953

RECORDED
296179

1953 SEP -9 PM 5:18

CLERK, AUDITOR & RECORDER
BANNOCK COUNTY, IDAHO

IN BOOK 30
Marriages PAGE 314
RECORDS OF BANNOCK COUNTY
STATE OF IDAHO

RECORDER

DEPUTY

FEE $ ~~3.25~~ no fee
AT REQUEST OF
Charles W. Hyde, Justice of Peace
Pocatello, Idaho

Department of Public Health
Division of Vital Statistics
Boise, Idaho

STATE OF IDAHO

State File No. 5626
County File No 296083

(Use typewriter and/or black ink)

County of Bannock

Marriage License

KNOW ALL MEN BY THIS CERTIFICATE: That any regularly ordained minister of the Gospel, authorized by the rites and usages of the church or denomination of Christians, Hebrews, or religious body of which he may be a member, or any Judge or Justice of the Peace, or competent officer to whom this may come, he not knowing of any lawful impediments thereto, is hereby authorized and empowered to solemnize the rites of Matrimony between:

GROOM		BRIDE
1. Full Name	Joseph K. Hanson	9. Full Name Johanna M. Bollig
2. Address:	Brush (City) Morgan (County) Colorado (State)	10. Address: Brush (City) Morgan (County) Colorado (State)
3. Age	20	11. Age 20
4. Color or Race	W	12. Color or Race W
5. Single	X	13. Single X
6. Widowed		14. Widowed
7. Divorced		15. Divorced
8. Birthplace: City	Eureka State Kansas	16. Maiden Name if previously married
		17. Birthplace: City Hays State Kansas

And to certify the same to said parties, or either of them under his hand and seal, in his ministerial or official capacity, and thereupon he is required to deliver this copy to the parties so married.

IN TESTIMONY WHEREOF, I have hereunto set my hand and affixed my official seal, at Pocatello Bannock County, Idaho, this 1st day of September, A.D. 19 53.

Anna Keefe
Recorder

Deputy

Marriage Certificate

I, Edmund R Cody, a Priest, residing at Pocatello, in the county of Bannock in the State of Idaho, do certify that, in accordance with the authority on me conferred by the above license, I did on this 1st day of Sept, in the year A.D. 19 53 at Pocatello in the county of Bannock, in the State of Idaho, solemnize the rites of matrimony between Joseph K Hanson of Brush, in the county of Morgan, of the State of Colorado, and Johanna M Bollig of Brush, in the county of Morgan of the state of Colorado, in the presence of John P Grossman and Eva Grossman.

WITNESS My hand at the county aforesaid, this 1st day of Sept, A.D. 19 53.

In the presence of: John P. Grossman
and Eva Grossman

Edmund R Cody.

Officiant should send this copy back to the County Recorder immediately.

Date received by County Recorder 9/3/53; Signature Anna Keefe County Recorder; Recorded Book 30, Page 299; Date Received by State Registrar SEP 12 1953

RECORDED

296083

1953 SEP -3 PM 4:57

CLERK, AUDITOR & RECORDER
BANNOCK COUNTY, IDAHO

IN BOOK 30

Marriages PAGE 299

RECORDS OF BANNOCK COUNTY
STATE OF IDAHO

RECORDER

DEPUTY

AT REQUEST OF

Department of Public Health
Division of Vital Statistics
Boise, Idaho

STATE OF IDAHO

State File No. 5627
County File No. 296097

(Use typewriter and/or black ink)

County of Bannock

Marriage License

KNOW ALL MEN BY THIS CERTIFICATE: That any regularly ordained minister of the Gospel, authorized by the rites and usages of the church or denomination of Christians, Hebrews, or religious body of which he may be a member, or any Judge or Justice of the Peace, or competent officer to whom this may come, he not knowing of any lawful impediments thereto, is hereby authorized and empowered to solemnize the rites of Matrimony between:

GROOM		AND	BRIDE	
1. Full Name	Joseph H. Rasmussen		9. Full Name	Martha White
2. Address:	Pocatello (City) Bannock (County) Idaho (State)		10. Address:	Pocatello (City) Bannock (County) Idaho (State)
3. Age 33	4. Color or Race W 5. Single 6. Widowed 7. Divorced X		11. Age 37	12. Color or Race W 13. Single X 14. Widowed 15. Divorced
8. Birthplace: City	Roosevelt State Utah		16. Maiden Name if previously married	
			17. Birthplace: City	Pocatello State Idaho

And to certify the same to said parties, or either of them under his hand and seal, in his ministerial or official capacity, and thereupon he is required to deliver this copy to the parties so married.

IN TESTIMONY WHEREOF, I have hereunto set my hand and affixed my official seal, at Pocatello Bannock County, Idaho, this 29th day of August, A.D. 1953.

Anna Keefe
Recorder

Deputy

Marriage Certificate

I, Paul Wm. Funk, a Lutheran Minister residing at Pocatello, in the county of Bannock in the State of Idaho, do certify that, in accordance with the authority on me conferred by the above license, I did on this 2nd day of September, in the year A.D. 1953 at Pocatello in the county of Bannock, in the State of Idaho, solemnize the rites of matrimony between Joseph H. Rasmussen of Pocatello, in the county of Bannock, of the State of Idaho, and Martha White of Pocatello, in the county of Bannock of the state of Idaho, in the presence of John L. Hice and Jay W. Carlyle

WITNESS My hand at the county aforesaid, this 2nd day of September, A.D. 1953.

In the presence of:
John L. Hice
and Jay W. Carlyle

Paul Wm. Funk

Officiant should send this copy back to the County Recorder immediately.

Date received by County Recorder 9/4/53 Signature Anna Keefe County Recorder; Recorded Book 30, Page 300; Date Received by State Registrar SEP 12 1953

RECORDED

296097

1953 SEP -4 PM 5:02

CLERK, AUDITOR & RECORDER
BANNOCK COUNTY, IDAHO

IN BOOK 30

Marriages PAGE 300

RECORDS OF BANNOCK COUNTY
STATE OF IDAHO

_____
RECORDER

_____
DEPUTY

FEE $ No fee

AT REQUEST OF

Paul Wm Funk

(Use typewriter and/or black ink)

Officiant should send this copy back to the County Recorder immediately.

Department of Public Health
Division of Vital Statistics
Boise, Idaho

STATE OF IDAHO

State File No. 5628
County File No. 296115

County of Bannock

Marriage License

KNOW ALL MEN BY THIS CERTIFICATE: That any regularly ordained minister of the Gospel, authorized by the rites and usages of the church or denomination of Christians, Hebrews, or religious body of which he may be a member, or any Judge or Justice of the Peace, or competent officer to whom this may come, he not knowing of any lawful impediments thereto, is hereby authorized and empowered to solemnize the rites of Matrimony between:

GROOM		BRIDE
1. Full Name	John P. Gannon	9. Full Name Barbara Eiman
2. Address:	Pocatello (City) Bannock (County) Idaho (State)	10. Address: Pocatello (City) Bannock (County) Idaho (State)
3. Age	20	11. Age 15
4. Color or Race	W	12. Color or Race W
5. Single	X	13. Single X
6. Widowed		14. Widowed
7. Divorced		15. Divorced
8. Birthplace: City	Excelsior Spgs State Missouri	16. Maiden Name if previously married
		17. Birthplace: City Pocatello State Idaho

And to certify the same to said parties, or either of them under his hand and seal, in his ministerial or official capacity, and thereupon he is required to deliver this copy to the parties so married.

IN TESTIMONY WHEREOF, I have hereunto set my hand and affixed my official seal,

at Pocatello, Bannock County, Idaho,

this 3rd day of September, A.D. 19 53.

ANNA KEEFE,
Recorder

Sarah Devaney
Deputy

Marriage Certificate

I, Wilford G. Jones, a Justice of the Peace,

residing at Blackfoot, in the county of Bingham in the State of Idaho, do certify that, in accordance with the authority on me conferred by the above license, I did on this 3rd day of September, in the year A.D. 19 53 at Blackfoot in the county of Bingham, in the State of Idaho, solemnize the rites of matrimony between John P. Gannon of Pocatello, in the county of Bannock, of the State of Idaho, and Barbara Eiman of Pocatello, in the county of Bannock of the state of Idaho, in the presence of Clara Lee Kern and Laurence Jones Koger

WITNESS My hand at the county aforesaid, this 3rd day of September, A.D. 19 53.

In the presence of:

Clara Lee Kern

and Laurence Jones Koger

W. G. Jones
Justice of the Peace

Date received by County Recorder 9/5/53; Signature Anna Keefe County Recorder; Recorded Book 30, Page 301; Date Received by State Registrar SEP 12 1953

RECORDED
296115

1953 SEP -5 AM 12:40

CLERK, AUDITOR & RECORDER
BANNOCK COUNTY, IDAHO

IN BOOK 30
Marriages PAGE 301
RECORDS OF BANNOCK COUNTY
STATE OF IDAHO
Anna Keeler
RECORDER

DEPUTY

FEE $ No fee
AT REQUEST OF
Wilford S Jones

Department of Public Health
Division of Vital Statistics
Boise, Idaho

STATE OF IDAHO

State File No. 5629
County File No. 296116

(Use typewriter and/or black ink)

County of Bannock

Marriage License

KNOW ALL MEN BY THIS CERTIFICATE: That any regularly ordained minister of the Gospel, authorized by the rites and usages of the church or denomination of Christians, Hebrews, or religious body of which he may be a member, or any Judge or Justice of the Peace, or competent officer to whom this may come, he not knowing of any lawful impediments thereto, is hereby authorized and empowered to solemnize the rites of Matrimony between:

GROOM

1. Full Name: Ernest Clark Sexton
2. Address: Pocatello (City) Bannock (County) Idaho (State)
3. Age 53 4. Color or Race W 5. Single ___ 6. Widowed ___ 7. Divorced X
8. Birthplace: City Clarksdale State Mississippi

AND

BRIDE

9. Full Name: Gladys Corine Sole
10. Address: Denver (City) Denver (County) Colorado (State)
11. Age 44 12. Color or Race W 13. Single ___ 14. Widowed ___ 15. Divorced X
16. Maiden Name if previously married ___
17. Birthplace: City Vilonia State Arkansas

And to certify the same to said parties, or either of them under his hand and seal, in his ministerial or official capacity, and thereupon he is required to deliver this copy to the parties so married.

IN TESTIMONY WHEREOF, I have hereunto set my hand and affixed my official seal, at Pocatello, Bannock County, Idaho, this 3rd day of September, A.D. 19 53.

Anna Keefe
Recorder

Deputy

Marriage Certificate

I, J. WILLIS HAMBLIN, a Presbyterian Minister, residing at Pocatello, in the county of Bannock in the State of Idaho, do certify that, in accordance with the authority on me conferred by the above license, I did on this 3rd day of September, in the year A.D. 19 53 at Pocatello in the county of Bannock, in the State of Idaho, solemnize the rites of matrimony between ERNEST CLARK SEXTON of Pocatello, in the county of Bannock, of the State of Idaho, and GLADYS CORINE SOLE of Denver, in the county of Denver of the state of Colorado, in the presence of DAILEY C. RAY and MATTIE RAY.

WITNESS My hand at the county aforesaid, this third day of September, A.D. 19 53.

In the presence of:
Dailey C Ray
and Mattie Ray

J. Willis Hamblin
Pastor of the FIRST PRESBYTERIAN CHURCH

Date received by County Recorder 9/5/53; Signature Anna Keefe County Recorder; Recorded Book 30, Page 302; Date Received by State Registrar SEP 12 1953

Officiant should send this copy back to the County Recorder immediately.

RECORDED
296116
1953 SEP -5 PM 12: 41
CLERK, AUDITOR & RECORDER
BANNOCK COUNTY, IDAHO

IN BOOK 30
Marriages PAGE 302
RECORDS OF BANNOCK COUNTY
STATE OF IDAHO

Anna Riegle
RECORDER

DEPUTY

FEE $ No fee
REQUEST OF
J. Willis Hamblin

Department of Public Health
Division of Vital Statistics
Boise, Idaho

STATE OF IDAHO

State File No. 5630
County File No. 296174

(Use typewriter and/or black ink)

County of Bannock

Marriage License

KNOW ALL MEN BY THIS CERTIFICATE: That any regularly ordained minister of the Gospel, authorized by the rites and usages of the church or denomination of Christians, Hebrews, or religious body of which he may be a member, or any Judge or Justice of the Peace, or competent officer to whom this may come, he not knowing of any lawful impediments thereto, is hereby authorized and empowered to solemnize the rites of Matrimony between:

GROOM		AND	BRIDE	
1. Full Name	Floyd Siegel		9. Full Name	Margaret Lexa
2. Address:	Pocatello (City) Bannock (County) Idaho (State)		10. Address:	Cleveland (City) Cuyahoga (County) Ohio (State)
3. Age	23		11. Age	30
4. Color or Race	W		12. Color or Race	W
5. Single	X		13. Single	X
6. Widowed			14. Widowed	
7. Divorced			15. Divorced	
8. Birthplace: City	Heman		16. Maiden Name if previously married	
State	Idaho		17. Birthplace: City	Cleveland
			State	Ohio

And to certify the same to said parties, or either of them under his hand and seal, in his ministerial or official capacity, and thereupon he is required to deliver this copy to the parties so married.

IN TESTIMONY WHEREOF, I have hereunto set my hand and affixed my official seal,

at Pocatello, Bannock County, Idaho,
this 4th day of September, A.D. 19 53.

Anna Keefe
Recorder

Deputy

Marriage Certificate

I, Mary Smith, a Justice of the Peace,
residing at Rexburg, in the county of Madison in the State of Idaho, do certify
that, in accordance with the authority on me conferred by the above license, I did on this 5th day of September,
in the year A.D. 19 53 at Rexburg in the county of Madison in the State of Idaho,
solemnize the rites of matrimony between Floyd Siegel of Pocatello,
in the county of Bannock, of the State of Idaho,
and Margaret Lexa of Cleveland, in the county of Cuyahoga,
of the state of Ohio, in the presence of Verla Sorensen and W. L. Sorensen.

WITNESS My hand at the county aforesaid, this 5th day of September, A.D. 19 53.

In the presence of:
Verla Sorensen
and W. L. Sorensen

Mary Smith
Justice of the Peace.

Officiant should send this copy back to the County Recorder immediately.

Date received by County Recorder 9/9/53; Signature Anna Keefe County Recorder; Recorded Book 30, Page 309; Date Received by State Registrar SEP 14 1953

RECORDED

296174

1953 SEP -9 PM 5:12

CLERK, AUDITOR & RECORDER
BANNOCK COUNTY, IDAHO

BOOK 30

Marriages PAGE 309

RECORDS OF BANNOCK COUNTY
STATE OF IDAHO

RECORDER

DEPUTY

FEE $ ~~3.25~~ No fee

AT REQUEST OF

Mary Smith, Justice of Peace
Rexburg, Idaho.

Department of Public Health
Division of Vital Statistics
Boise, Idaho

STATE OF IDAHO

State File No. 5631
County File No. 296175

(Use typewriter and/or black ink)

County of Bannock

Marriage License

KNOW ALL MEN BY THIS CERTIFICATE: That any regularly ordained minister of the Gospel, authorized by the rites and usages of the church or denomination of Christians, Hebrews, or religious body of which he may be a member, or any Judge or Justice of the Peace, or competent officer to whom this may come, he not knowing of any lawful impediments thereto, is hereby authorized and empowered to solemnize the rites of Matrimony between:

GROOM		BRIDE
1. Full Name	Carl Bowman	9. Full Name: Charlotte Pearl McAnally
2. Address: City	Idaho Falls	10. Address: City: Idaho Falls
County	Bonneville	County: Bonneville
State	Idaho	State: Idaho
3. Age	18	11. Age: 18
4. Color or Race	W	12. Color or Race: W
5. Single	X	13. Single:
6. Widowed		14. Widowed:
7. Divorced		15. Divorced: X
8. Birthplace: City	Idaho Falls	16. Maiden Name if previously married: Charlotte Pearl McAnally
State	Idaho	17. Birthplace: City: Richfield, State: Idaho

And to certify the same to said parties, or either of them under his hand and seal, in his ministerial or official capacity, and thereupon he is required to deliver this copy to the parties so married.

IN TESTIMONY WHEREOF, I have hereunto set my hand and affixed my official seal,

at Pocatello, Bannock County, Idaho,

this 5th day of September, A.D. 19 53

Anna Keefe
Recorder

Deputy

Marriage Certificate

I, Charles W. Hyde., a Justice of the Peace, residing at Pocatello, in the county of Bannock in the State of Idaho, do certify that, in accordance with the authority on me conferred by the above license, I did on this 5th day of Sept., in the year A.D. 1953 at Pocatello in the county of Bannock, in the State of Idaho, solemnize the rites of matrimony between Carl Bowman of Idaho Falls, in the county of Bonneville, of the State of Idaho, and Charlotte Pearl McAnally of Idaho Falls, in the county of Bonneville, of the state of Idaho., in the presence of Alton Brooks and Jerry Bolinder.

WITNESS My hand at the county aforesaid, this 5th day of September, A.D. 19 53.

In the presence of: Alton Brooks

and Jerry Bolinder

Charles W. Hyde

Officiant should send this copy back to the County Recorder immediately.

Date received by County Recorder 9/9/53 Signature Anna Keefe County Recorder; Recorded Book 30, Page 310 Date Received by State Registrar SEP 14 1953

RECORDED

296175

1953 SEP -9 PM 5:12

CLERK, AUDITOR & RECORDER
BANNOCK COUNTY, IDAHO

IN BOOK 30

Marriages PAGE 310

RECORDS OF BANNOCK COUNTY
STATE OF IDAHO

RECORDER

DEPUTY

FEE $ 3.25

AT REQUEST OF

Charles W. Hyde, Justice of Peace
Pocatello, Idaho.

(Use typewriter and/or black ink)

Officiant should send this copy back to the County Recorder immediately.

Department of Public Health
Division of Vital Statistics
Boise, Idaho

STATE OF IDAHO

State File No. 5632
County File No. 35491

County of Adams

Marriage License

KNOW ALL MEN BY THIS CERTIFICATE: That any regularly ordained minister of the Gospel, authorized by the rites and usages of the church or denomination of Christians, Hebrews, or religious body of which he may be a member, or any Judge or Justice of the Peace, or competent officer to whom this may come, he not knowing of any lawful impediments thereto, is hereby authorized and empowered to solemnize the rites of Matrimony between:

GROOM		BRIDE
1. Full Name	Charles D. McMillin	9. Full Name Caroline May Parks
2. Address: City	New Meadows	10. Address: City New Meadows
County	Adams	County Adams
State	Idaho	State Idaho
3. Age	25	11. Age 22
4. Color or Race	W	12. Color or Race W
5. Single	X	13. Single
6. Widowed		14. Widowed X
7. Divorced		15. Divorced
8. Birthplace: City	Pollock	16. Maiden Name if previously married Gilman
State	Idaho	17. Birthplace: City Homedale State Idaho

And to certify the same to said parties, or either of them under his hand and seal, in his ministerial or official capacity, and thereupon he is required to deliver this copy to the parties so married.

IN TESTIMONY WHEREOF, I have hereunto set my hand and affixed my official seal, at Council, Adams County, Idaho, this 5th day of September, A.D. 1953.

Mabel Hoover
Recorder

Deputy

Marriage Certificate

I, Rev M. L. Acheson, an ordained minister, residing at Mc Call, in the county of Valley in the State of Idaho, do certify that, in accordance with the authority on me conferred by the above license, I did on this 5th day of Sept., in the year A.D. 1953 at Mc Call in the county of Valley, in the State of Idaho, solemnize the rites of matrimony between Charles D Mc Millin of New Meadows, in the county of Adams, of the State of Idaho, and Caroline May Parks of New Meadows, in the county of Adams of the state of Idaho, in the presence of James M Dijon Jr. and Myrtle F Dijon.

WITNESS My hand at the county aforesaid, this 5th day of Sept, A.D. 1953.

In the presence of:
James M. Dijon Jr.
and Myrtle F Dijon

Rev M L Acheson

Date received by County Recorder 9-10-1953; Signature Mabel Hoover County Recorder; Recorded Book 4, Page 177 Date Received by State Registrar SEP 18 1953

Indexed Compared

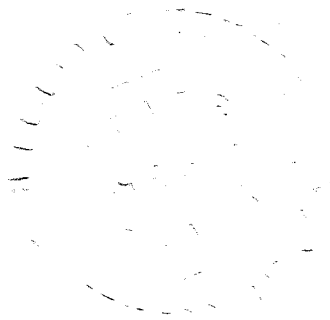

Department of Public Health
Division of Vital Statistics
Boise, Idaho

STATE OF IDAHO

State File No. 5633
County File No. 296136

(Use typewriter and/or black ink)

County of Bannock

Marriage License

KNOW ALL MEN BY THIS CERTIFICATE: That any regularly ordained minister of the Gospel, authorized by the rites and usages of the church or denomination of Christians, Hebrews, or religious body of which he may be a member, or any Judge or Justice of the Peace, or competent officer to whom this may come, he not knowing of any lawful impediments thereto, is hereby authorized and empowered to solemnize the rites of Matrimony between:

GROOM		AND	BRIDE	
1. Full Name	Phillip A. Jordan		9. Full Name	Ella Jean Pollard
2. Address:	Pocatello (City) Bannock (County) Idaho (State)		10. Address:	Nampa (City) Canyon (County) Idaho (State)
3. Age 19	4. Color or Race W 5. Single X 6. Widowed 7. Divorced		11. Age 15	12. Color or Race W 13. Single X 14. Widowed 15. Divorced
8. Birthplace: City	Pocatello State Idaho		16. Maiden Name if previously married	
			17. Birthplace: City	Pocatello State Idaho

And to certify the same to said parties, or either of them under his hand and seal, in his ministerial or official capacity, and thereupon he is required to deliver this copy to the parties so married.

IN TESTIMONY WHEREOF, I have hereunto set my hand and affixed my official seal, at Pocatello, Bannock County, Idaho, this 5th day of September, A.D. 1953.

Anna Keefe
Recorder

Deputy

Marriage Certificate

I, Linus M. Dougherty, a Catholic priest residing at Pocatello, in the county of Bannock in the State of Idaho, do certify that, in accordance with the authority on me conferred by the above license, I did on this 5th day of Sept., in the year A.D. 1953 at Pocatello in the county of Bannock in the State of Idaho, solemnize the rites of matrimony between Phillip A. Jordan of Pocatello, Idaho, in the county of Bannock, of the State of Idaho, and Ella Jean Pollard of Nampa, Idaho, in the county of Canyon, of the state of Idaho, in the presence of Barbara Palmer and Robert B. Meyers.

WITNESS My hand at the county aforesaid, this 5th day of Sept., A.D. 1953.

In the presence of:
Barbara Palmer
and Robert B. Meyers

Rev. L. M. Dougherty
Pastor, St. Anthony's Church, Pocatello,

Date received by County Recorder 9/8/53; Signature Anna Keefe County Recorder; Recorded Book 30, Page 303; Date Received by State Registrar SEP 12 1953

Officiant should send this copy back to the County Recorder immediately.

RECORDED

296136

1953 SEP -8 PM 5:00

CLERK, AUDITOR & RECORDER
BANNOCK COUNTY, IDAHO

IN BOOK 30

Marriages PAGE 303

RECORDS OF BANNOCK COUNTY
STATE OF IDAHO

Anna Keeler

RECORDER

DEPUTY

FEE $ No fee

AT REQUEST OF

Ret Lizzie M Dougherty

Department of Public Health
Division of Vital Statistics
Boise, Idaho

STATE OF IDAHO

State File No. 5634
County File No. 296304

County of Bannock

Marriage License

KNOW ALL MEN BY THIS CERTIFICATE: That any regularly ordained minister of the Gospel, authorized by the rites and usages of the church or denomination of Christians, Hebrews, or religious body of which he may be a member, or any Judge or Justice of the Peace, or competent officer to whom this may come, he not knowing of any lawful impediments thereto, is hereby authorized and empowered to solemnize the rites of Matrimony between:

GROOM AND BRIDE

1. Full Name Martin G. Moak
2. Address: Waco (City) McClellan (County) Texas (State)
3. Age 21 4. Color or Race W 5. Single x 6. Widowed ___ 7. Divorced ___
8. Birthplace: City Mexia State Texas

9. Full Name Doris J. McMillan
10. Address: Mackay (City) Custer (County) Idaho (State)
11. Age 18 12. Color or Race W 13. Single ___ 14. Widowed ___ 15. Divorced x
16. Maiden Name if previously married Doris J. McMillan
17. Birthplace: City Bismark State N. Dakota

And to certify the same to said parties, or either of them under his hand and seal, in his ministerial or official capacity, and thereupon he is required to deliver this copy to the parties so married.

IN TESTIMONY WHEREOF, I have hereunto set my hand and affixed my official seal, at Pocatello Bannock County, Idaho, this 4th day of September, A.D. 1953.

Anna Keefe
Recorder

Deputy

Marriage Certificate

I, Clarence Richardson, a Elder Bannock, residing at Pocatello, Idaho, in the county of ___ in the State of Idaho, do certify that, in accordance with the authority on me conferred by the above license, I did on this Fifth day of September, in the year A.D. 1953 at Pocatello, Idaho in the county of Bannock, in the State of Idaho, solemnize the rites of matrimony between Waco Moak Texas McClellan, in the county of Doris J. McMillan, of the State of Mackay Custer, and Idaho of Harold Shy, in the county of Donna Rae Fullmer of the state of ___, in the presence of Fifth and September.

WITNESS My hand at the county aforesaid, this ___ day of ___, A.D. 1953.

In the presence of:
Harold K. Shy
and Donna Rae Fullmer

Clarence Richardson

Date received by County Recorder 9/18/53, Signature Anna Keefe County Recorder; Recorded Book 30, Page 326, Date Received by State Registrar SEP 25 1953

(Use typewriter and/or black ink)

Officiant should send this copy back to the County Recorder immediately.

RECORDED

29630

1953 SEP 18 PM 4:55

CLERK, AUDITOR & RECORDER
BANNOCK COUNTY, IDAHO

IN BOOK 30

Marriages PAGE 326

RECORDS OF BANNOCK COUNTY
STATE OF IDAHO

anna Keeps
RECORDER

DEPUTY

FEE $ No fee

AT REQUEST OF

Clarence Richardson

Department of Public Health
Division of Vital Statistics
Boise, Idaho

STATE OF IDAHO

State File No. 5635
County File No. 296207

(Use typewriter and/or black ink)

County of Bannock

Marriage License

KNOW ALL MEN BY THIS CERTIFICATE: That any regularly ordained minister of the Gospel, authorized by the rites and usages of the church or denomination of Christians, Hebrews, or religious body of which he may be a member, or any Judge or Justice of the Peace, or competent officer to whom this may come, he not knowing of any lawful impediments thereto, is hereby authorized and empowered to solemnize the rites of Matrimony between:

GROOM		AND	BRIDE	
1. Full Name	Virgil L. Hathaway		9. Full Name	Shirley Kent
2. Address:	Pocatello (City) Bannock (County) Idaho (State)		10. Address:	Pocatello (City) Bannock (County) Idaho (State)
3. Age 25	4. Color or Race W	5. Single X 6. Widowed 7. Divorced	11. Age 26	12. Color or Race W 13. Single 14. Widowed 15. Divorced X
8. Birthplace: City	Parker State Idaho		16. Maiden Name if previously married	Shirley Creery
			17. Birthplace: City	Winnipeg, State xxx Manitoba Canada

And to certify the same to said parties, or either of them under his hand and seal, in his ministerial or official capacity, and thereupon he is required to deliver this copy to the parties so married.

IN TESTIMONY WHEREOF, I have hereunto set my hand and affixed my official seal, at Pocatello Bannock County, Idaho, this 31st day of August, A.D. 1953.

Anna Keefe
Recorder

Deputy

Marriage Certificate

I, Wilford J. Dredge, a Bishop- Church of Jesus Christ of Latter Day Saints, residing at Soda Springs, in the county of Caribou in the State of Idaho, do certify that, in accordance with the authority on me conferred by the above license, I did on this 5th day of Sept., in the year A.D. 1953 at Soda Springs in the county of Caribou in the State of Idaho, solemnize the rites of matrimony between Virgil L. Hathaway of Pocatello, in the county of Bannock, of the State of Idaho, and Shirley Kent of Pocatello, in the county of Bannock of the state of Idaho, in the presence of Ervin L. Hamp and Norma B.D. Hamp.

WITNESS My hand at the county aforesaid, this 5th day of Sept., A.D. 1953.

In the presence of: Ervin L Hamp
and Norma B. D. Hamp

Wilford J. Dredge

Date received by County Recorder 9/11/53; Signature Anna Keefe County Recorder; Recorded Book 30, Page 318; Date Received by State Registrar SEP 25 1953

Officiant should send this copy back to the County Recorder immediately.

RECORDED

296207

1953 SEP 11 PM 4:55

CLERK, AUDITOR & RECORDER
BANNOCK COUNTY, IDAHO

IN BOOK 30
Marriages PAGE 318
RECORDS OF BANNOCK COUNTY
STATE OF IDAHO

Anna Reed
RECORDER

DEPUTY

FEE $ No fee
AT REQUEST OF
Wilfred L. Reed

Department of Public Health
Division of Vital Statistics
Boise, Idaho

STATE OF IDAHO

State File No. 5636
County File No. 296208

(Use typewriter and/or black ink)

County of Bannock

Marriage License

KNOW ALL MEN BY THIS CERTIFICATE: That any regularly ordained minister of the Gospel, authorized by the rites and usages of the church or denomination of Christians, Hebrews, or religious body of which he may be a member, or any Judge or Justice of the Peace, or competent officer to whom this may come, he not knowing of any lawful impediments thereto, is hereby authorized and empowered to solemnize the rites of Matrimony between:

GROOM		AND	BRIDE	
1. Full Name	Charles Johnson		9. Full Name	Marcene Sue Foreman
2. Address:	Pocatello (City) Bannock (County) Idaho (State)		10. Address:	Pocatello (City) Bannock (County) Idaho (State)
3. Age	26		11. Age	23
4. Color or Race	W		12. Color or Race	W
5. Single	X		13. Single	X
6. Widowed			14. Widowed	
7. Divorced			15. Divorced	
8. Birthplace: City	Pocatello		16. Maiden Name if previously married	
State	Idaho		17. Birthplace: City	Pocatello
			State	Idaho

And to certify the same to said parties, or either of them under his hand and seal, in his ministerial or official capacity, and thereupon he is required to deliver this copy to the parties so married.

IN TESTIMONY WHEREOF, I have hereunto set my hand and affixed my official seal, at Pocatello, Bannock County, Idaho, this 4th day of September, A.D. 1953.

Anna Keefe
Recorder

Deputy

Marriage Certificate

I, J. WILLIS HAMBLIN, a PRESBYTERIAN MINISTER, residing at POCATELLO, in the county of BANNOCK in the State of Idaho, do certify that, in accordance with the authority on me conferred by the above license, I did on this 5th day of SEPTEMBER, in the year A.D. 1953 at Pocatello in the county of BANNOCK, in the State of Idaho, solemnize the rites of matrimony between CHARLES JOHNSON of POCATELLO, in the county of BANNOCK, of the State of IDAHO, and MARCENE SUE FOREMAN of POCATELLO, in the county of BANNOCK of the state of IDAHO, in the presence of JAMES J. JOHNSON and DARHL LOIS FOREMAN.

WITNESS My hand at the county aforesaid, this FIFTH day of SEPTEMBER, A.D. 1953.

In the presence of:
James J. Johnson
and Darhl Lois Foreman

J. Willis Hamblin
PASTOR of the First Presbyterian Church

Date received by County Recorder 9/11/53; Signature Anna Keefe County Recorder; Recorded Book 30, Page 319; Date Received by State Registrar SEP 25 1953

Officiant should send this copy back to the County Recorder immediately.

RECORDED

296208

1953 SEP 11 PM 4:56

CLERK, AUDITOR & RECORDER
BANNOCK COUNTY, IDAHO

IN BOOK 30

Marriages PAGE 319

RECORDS OF BANNOCK COUNTY
STATE OF IDAHO

[illegible]

COUNTY

DEPUTY

FEE $ [illegible]

AT REQUEST OF

J. Willis Hamblin

(Use typewriter and/or black ink)

Officiant should send this copy back to the County Recorder immediately.

Department of Public Health
Division of Vital Statistics
Boise, Idaho

STATE OF IDAHO

State File No. 5637
County File No. 296173

County of Bannock

Marriage License

KNOW ALL MEN BY THIS CERTIFICATE: That any regularly ordained minister of the Gospel, authorized by the rites and usages of the church or denomination of Christians, Hebrews, or religious body of which he may be a member, or any Judge or Justice of the Peace, or competent officer to whom this may come, he not knowing of any lawful impediments thereto, is hereby authorized and empowered to solemnize the rites of Matrimony between:

GROOM		BRIDE
1. Full Name	Richard L. Royter	9. Full Name Alice Ann Smith
2. Address:	Pocatello (City) Bannock (County) Idaho (State)	10. Address: Oakley (City) Cassia (County) Idaho (State)
3. Age	27	11. Age 20
4. Color or Race	W	12. Color or Race W
5. Single	X	13. Single X
6. Widowed		14. Widowed
7. Divorced		15. Divorced
8. Birthplace: City	Downey State Idaho	16. Maiden Name if previously married 17. Birthplace: City Twin Falls State Idaho

And to certify the same to said parties, or either of them under his hand and seal, in his ministerial or official capacity, and thereupon he is required to deliver this copy to the parties so married.

IN TESTIMONY WHEREOF, I have hereunto set my hand and affixed my official seal, at Pocatello, Bannock County, Idaho, this 4th day of September, A.D. 1953.

Anna Keefe
Recorder

Deputy

Marriage Certificate

I, Jarvis J Sevier, a Bishop, residing at Oakley, in the county of Cassia in the State of Idaho, do certify that, in accordance with the authority on me conferred by the above license, I did on this 6th day of Sept., in the year A.D. 1953 at Oakley in the county of Cassia, in the State of Idaho, solemnize the rites of matrimony between Richard Lamont Royter of Pocatello, in the county of Bannock, of the State of Idaho, and Alice Ann Smith of Oakley, in the county of Cassia of the state of Idaho, in the presence of Mary Payton Smith Don C Grainger.

WITNESS My hand at the county aforesaid, this 6th day of Sept., A.D. 1953.

In the presence of:
Don C. Grainger
and Mary Payton Smith

Jarvis J Sevier

Date received by County Recorder 9/9/53; Signature Anna Keefe County Recorder; Recorded Book 30, Page 308; Date Received by State Registrar SEP 14 1953

RECORDED

296173

1953 SEP -9 PM 5:12

CLERK, AUDITOR & RECORDER
BANNOCK COUNTY, IDAHO

30

Marriages PAGE 308

RECORDS OF BANNOCK COUNTY
STATE OF IDAHO

Anna Riepe
RECORDER

DEPUTY

FEE $ 3.~~25~~ no fee

AT REQUEST OF

Forest L. Severe

Oakley, Idaho.

Department of Public Health
Division of Vital Statistics
Boise, Idaho

STATE OF IDAHO

State File No. 5638
County File No. 296137

(Use typewriter and/or black ink)

County of Bannock

Marriage License

KNOW ALL MEN BY THIS CERTIFICATE: That any regularly ordained minister of the Gospel, authorized by the rites and usages of the church or denomination of Christians, Hebrews, or religious body of which he may be a member, or any Judge or Justice of the Peace, or competent officer to whom this may come, he not knowing of any lawful impediments thereto, is hereby authorized and empowered to solemnize the rites of Matrimony between:

GROOM		AND	BRIDE	
1. Full Name	Paul Echols		9. Full Name	Roberta J. Smith
2. Address:	Colorado Springs (City) Elpaso (County) Colorado (State)		10. Address:	Colorado Springs (City) Elpaso (County) Colorado (State)
3. Age	19		11. Age	20
4. Color or Race	W		12. Color or Race	W
5. Single	X		13. Single	X
6. Widowed			14. Widowed	
7. Divorced			15. Divorced	
8. Birthplace: City	Arlington State California		16. Maiden Name if previously married	
			17. Birthplace: City	Colorado Spgrs State Colorado

And to certify the same to said parties, or either of them under his hand and seal, in his ministerial or official capacity, and thereupon he is required to deliver this copy to the parties so married.

IN TESTIMONY WHEREOF, I have hereunto set my hand and affixed my official seal, at Pocatello, Bannock County, Idaho, this 6th day of September, A.D. 19 53.

ANNA KEEFE
Recorder
Sarah Devaney
Deputy

Marriage Certificate

I, Rev. Earl A. Keener, a Minister, residing at Pocatello, in the county of Bannock in the State of Idaho, do certify that, in accordance with the authority on me conferred by the above license, I did on this 6th. day of Sep., in the year A.D. 1953 at Pocatello in the county of Bannock, in the State of Idaho, solemnize the rites of matrimony between Paul Echols of Colorado Spgs. in the county of Elpaso, of the State of Colorado, and Roberta Smith of Colorado Spgs. in the county of Elpaso of the state of Colorado, in the presence of Beulah Smith and Ed Smith

WITNESS My hand at the county aforesaid, this 6th. day of Sep., A.D. 19 53.

In the presence of:
Mrs. Beulah Smith
and Mr. Ed Smith

Rev. Earl A. Keener

Date received by County Recorder 9/8/53; Signature Anna Keefe County Recorder; Recorded Book ____, Page 304; Date Received by State Registrar SEP 12 1953

Officiant should send this copy back to the County Recorder immediately.

RECORDED

296137

1953 SEP -8 PM 5:~~00~~ 01

CLERK, AUDITOR & RECORDER
BANNOCK COUNTY, IDAHO

IN BOOK 30

Marriages PAGE 304

RECORDS OF BANNOCK COUNTY
STATE OF IDAHO

Anna Keep
RECORDER

DEPUTY

FEE $ no fee

AT REQUEST OF

Rev Earl A Keener

Department of Public Health
Division of Vital Statistics
Boise, Idaho

STATE OF IDAHO

State File No. 5639
County File No. 296170

County of Bannock

Marriage License

KNOW ALL MEN BY THIS CERTIFICATE: That any regularly ordained minister of the Gospel, authorized by the rites and usages of the church or denomination of Christians, Hebrews, or religious body of which he may be a member, or any Judge or Justice of the Peace, or competent officer to whom this may come, he not knowing of any lawful impediments thereto, is hereby authorized and empowered to solemnize the rites of Matrimony between:

GROOM		AND	BRIDE	
1. Full Name	Claude E. Milligan, Jr		9. Full Name	Carol Vaughn
2. Address:	Boise, Ada Idaho (City, County, State)		10. Address:	Pocatello Bannock Idaho (City, County, State)
3. Age	19		11. Age	19
4. Color or Race	W		12. Color or Race	W
5. Single	X		13. Single	X
6. Widowed			14. Widowed	
7. Divorced			15. Divorced	
8. Birthplace: City	Twin Falls		16. Maiden Name if previously married	
State	Idaho		17. Birthplace: City	Pocatello
			State	Idaho

And to certify the same to said parties, or either of them under his hand and seal, in his ministerial or official capacity, and thereupon he is required to deliver this copy to the parties so married.

IN TESTIMONY WHEREOF, I have hereunto set my hand and affixed my official seal, at Pocatello Banock County, Idaho, this 4th day of September, A.D. 19 53.

Anna Keefe
Recorder

Deputy

Marriage Certificate

I, O. R. Warford, a Minister of Religion, residing at Pocatello, in the county of Bannock in the State of Idaho, do certify that, in accordance with the authority on me conferred by the above license, I did on this sixth day of September, in the year A.D. 19 53 at Pocatello in the county of Bannock, in the State of Idaho, solemnize the rites of matrimony between Claude E. Milligan, Jr. of Boise, in the county of Ada, of the State of Idaho, and Carol Vaughn of Pocatello, in the county of Bannock of the state of Idaho, in the presence of Mary Louise Parsons and Robert Hall Milligan.

WITNESS My hand at the county aforesaid, this Sixth day of September, A.D. 19 53.

In the presence of:
Mary Louise Parsons
and Robert Hall Milligan

O. R. Warford

Date received by County Recorder 9/9/53; Signature Anna Keefe County Recorder; Recorded Book 30, Page 305; Date Received by State Registrar SEP 14 1953

(Use typewriter and/or black ink)

Officiant should send this copy back to the County Recorder immediately.

RECORDED

296170

1953 SEP -9 PM 5:09

CLERK, AUDITOR & RECORDER
BANNOCK COUNTY, IDAHO

IN BOOK 30

Marriages PAGE 305

RECORDS OF BANNOCK COUNTY
STATE OF IDAHO

Anna Keefe
RECORDER

DEPUTY

FEE $ ~~3.25~~ No fee

AT REQUEST OF

O. R. Warford
Pocatello, Idaho.

Department of Public Health
Division of Vital Statistics
Boise, Idaho

STATE OF IDAHO

State File No. 5640
County File No. 296405

(Use typewriter and/or black ink)

County of Bannock

Marriage License

KNOW ALL MEN BY THIS CERTIFICATE: That any regularly ordained minister of the Gospel, authorized by the rites and usages of the church or denomination of Christians, Hebrews, or religious body of which he may be a member, or any Judge or Justice of the Peace, or competent officer to whom this may come, he not knowing of any lawful impediments thereto, is hereby authorized and empowered to solemnize the rites of Matrimony between:

GROOM

1. Full Name: Lloyd Dale Howe
2. Address: Pocatello (City) Bannock (County) Idaho (State)
3. Age 22 4. Color or Race W 5. Single X 6. Widowed ___ 7. Divorced ___
8. Birthplace: City Arimo State Idaho

AND

BRIDE

9. Full Name: Geraldine L. Platt
10. Address: Los Angeles (City) Los Angeles (County) California (State)
11. Age 19 12. Color or Race W 13. Single X 14. Widowed ___ 15. Divorced ___
16. Maiden Name if previously married: ___
17. Birthplace: City Salt Lake City State Utah

And to certify the same to said parties, or either of them under his hand and seal, in his ministerial or official capacity, and thereupon he is required to deliver this copy to the parties so married.

IN TESTIMONY WHEREOF, I have hereunto set my hand and affixed my official seal, at Pocatello, Bannock County, Idaho, this 4th day of September, A.D. 1953.

Anna Keefe
Recorder

Deputy

Marriage Certificate.

I, L. Fisher Sorenson, a Bishop, residing at Pocatello, in the county of Bannock in the State of Idaho, do certify that, in accordance with the authority on me conferred by the above license, I did on this 10th day of September, in the year A.D. 1953 at Pocatello in the county of Bannock, in the State of Idaho, solemnize the rites of matrimony between Lloyd Dale Howe of Pocatello, in the county of Bannock, of the State of Idaho, and Geraldine L. Platt of Los Angeles, in the county of Los Angeles of the state of California in the presence of Stanley D. Johnson and Sadie Stallworthy.

WITNESS My hand at the county aforesaid, this 10th day of September, A.D. 1953.

In the presence of:
Stanley D. Johnson
and
Sadie Stallworthy

L. Fisher Sorenson

Officiant should send this copy back to the County Recorder immediately.

Date received by County Recorder 9/24/53; Signature Anna Keefe County Recorder; Recorded Book 30, Page 331; Date Received by State Registrar ___

RECORDED

296465

1953 SEP 24 PM 4:54

CLERK, AUDITOR & RECORDER
BANNOCK COUNTY, IDAHO

IN BOOK 30
Marriages PAGE 331
RECORDS OF BANNOCK COUNTY
STATE OF IDAHO

Anna Kelly
RECORDER

DEPUTY

FEE $ No fee

REQUEST OF

L Richard Sorensen

(Use typewriter and/or black ink)

Officiant should send this copy back to the County Recorder immediately.

Department of Public Health
Division of Vital Statistics
Boise, Idaho

STATE OF IDAHO

State File No. 5641
County File No. 296248

County of Bannock

Marriage License

KNOW ALL MEN BY THIS CERTIFICATE: That any regularly ordained minister of the Gospel, authorized by the rites and usages of the church or denomination of Christians, Hebrews, or religious body of which he may be a member, or any Judge or Justice of the Peace, or competent officer to whom this may come, he not knowing of any lawful impediments thereto, is hereby authorized and empowered to solemnize the rites of Matrimony between:

GROOM		AND	BRIDE	
1. Full Name	Thomas H. Moore		9. Full Name	Hazel J. Yanchick
2. Address:	Manhattan (City) Will (County) Illinois (State)		10. Address:	Manhattan (City) Will (County) Illinois (State)
3. Age	19		11. Age	18
4. Color or Race	W		12. Color or Race	W
5. Single	X		13. Single	X
6. Widowed			14. Widowed	
7. Divorced			15. Divorced	
8. Birthplace: City	Joliet State Illinois		16. Maiden Name if previously married	
			17. Birthplace: City	Willow Springs State Illinois

And to certify the same to said parties, or either of them under his hand and seal, in his ministerial or official capacity, and thereupon he is required to deliver this copy to the parties so married.

IN TESTIMONY WHEREOF, I have hereunto set my hand and affixed my official seal, at Pocatello, Bannock County, Idaho, this 10th day of September, A.D. 19 53.

Anna Keefe
Recorder

Deputy

Marriage Certificate

I, Henry McQuade, a District Judge, residing at Pocatello, in the county of Bannock in the State of Idaho, do certify that, in accordance with the authority on me conferred by the above license, I did on this 10th day of September, in the year A.D. 19 53 at Pocatello in the county of Bannock in the State of Idaho, solemnize the rites of matrimony between Thomas H. Moore of Manhattan, in the county of Will, of the State of Illinois, and Hazel J. Yanchick of Manhattan, in the county of Will of the state of Illinois, in the presence of Jay H. Stout and E. H. Weaver.

WITNESS My hand at the county aforesaid, this 10th day of September, A.D. 19 53.

In the presence of:

Jay H. Stout

and E. H. Weaver

Henry McQuade
District Judge

Date received by County Recorder 9/15/53 Signature Anna Keefe County Recorder; Recorded Book 30 Page 320; Date Received by State Registrar SEP 25 1953

RECORDED

296248

1953 SEP 15 PM 5:02

CLERK, AUDITOR & RECORDER
BANNOCK COUNTY, IDAHO

IN BOOK 30

Marriages PAGE 320

RECORDS OF BANNOCK COUNTY
STATE OF IDAHO

Anna Keeler
RECORDER

DEPUTY

FEE $ No fee

AT REQUEST OF

Henry McQuade

(Use typewriter and/or black ink)

Officiant should send this copy back to the County Recorder immediately.

Department of Public Health
Division of Vital Statistics
Boise, Idaho

STATE OF IDAHO

State File No. 5642
County File No. 296249

County of Bannock

Marriage License

KNOW ALL MEN BY THIS CERTIFICATE: That any regularly ordained minister of the Gospel, authorized by the rites and usages of the church or denomination of Christians, Hebrews, or religious body of which he may be a member, or any Judge or Justice of the Peace, or competent officer to whom this may come, he not knowing of any lawful impediments thereto, is hereby authorized and empowered to solemnize the rites of Matrimony between:

GROOM		AND	BRIDE	
1. Full Name	Robert E. Gunter		9. Full Name	Patsy Ann Allred
2. Address:	Pocatello (City) Bannock (County) Idaho (State)		10. Address:	Pocatello (City) Bannock (County) Idaho (State)
3. Age	24		11. Age	21
4. Color or Race	W		12. Color or Race	W
5. Single	X		13. Single	
6. Widowed			14. Widowed	
7. Divorced			15. Divorced	
8. Birthplace: City	Arimo State Idaho		16. Maiden Name if previously married	
			17. Birthplace: City	Pocatello State Idaho

And to certify the same to said parties, or either of them under his hand and seal, in his ministerial or official capacity, and thereupon he is required to deliver this copy to the parties so married.

IN TESTIMONY WHEREOF, I have hereunto set my hand and affixed my official seal, at Pocatello Bannock County, Idaho, this 10th day of September A.D. 19 53.

ANNA KEEFE, Recorder

Sarah Kearney Deputy

Marriage Certificate

I, Andrew S. Thompson, a Bishop in the L.D.S. Church, residing at Pocatello, in the county of Bannock in the State of Idaho, do certify that, in accordance with the authority on me conferred by the above license, I did on this 12th day of September, in the year A.D. 19 53 at Pocatello in the county of Bannock, in the State of Idaho, solemnize the rites of matrimony between Robert E. Gunter of Pocatello, in the county of Bannock, of the State of Idaho, and Patsy Ann Allred of Pocatello, in the county of Bannock of the state of Idaho, in the presence of Robert E. Cole and Mrs. Sarah Brown.

WITNESS My hand at the county aforesaid, this 12th day of September, A.D. 19 53.

In the presence of: Robert E. Cole

and Mrs Sarah Brown

Andrew S. Thompson

Date received by County Recorder 9/15/53 Signature Anna Keefe County Recorder; Recorded Book 30, Page 321; Date Received by State Registrar SEP 25 1953

RECORDED

296243

1953 SEP 15 PM 5:08

CLERK, AUDITOR & RECORDER
BANNOCK COUNTY, IDAHO

IN BOOK 30

Marriages PAGE 321

RECORDS OF BANNOCK COUNTY
STATE OF IDAHO

Anna Peeke
RECORDER

DEPUTY

FEE $ None

AT REQUEST OF

Andrew S Thompson

Department of Public Health
Division of Vital Statistics
Boise, Idaho

STATE OF IDAHO

State File No. 5643
County File No. 296251

(Use typewriter and/or black ink)

County of Bannock

Marriage License

KNOW ALL MEN BY THIS CERTIFICATE: That any regularly ordained minister of the Gospel, authorized by the rites and usages of the church or denomination of Christians, Hebrews, or religious body of which he may be a member, or any Judge or Justice of the Peace, or competent officer to whom this may come, he not knowing of any lawful impediments thereto, is hereby authorized and empowered to solemnize the rites of Matrimony between:

GROOM		AND	BRIDE	
1. Full Name	William E. Betts		9. Full Name	Mary Delana Clark.
2. Address:	Blackfoot (City) Bingham (County) Idaho (State)		10. Address:	Blackfoot (City) Bingham (County) Idaho (State)
3. Age	19	4. Color or Race W 5. Single X 6. Widowed 7. Divorced	11. Age	19 12. Color or Race W 13. Single X 14. Widowed 15. Divorced
8. Birthplace: City	Nampa State Idaho		16. Maiden Name if previously married	
			17. Birthplace: City	Moreland State Idaho

And to certify the same to said parties, or either of them under his hand and seal, in his ministerial or official capacity, and thereupon he is required to deliver this copy to the parties so married.

IN TESTIMONY WHEREOF, I have hereunto set my hand and affixed my official seal, at Pocatello, Bannock County, Idaho, this 12th day of September, A.D. 1953.

Anna Keefe
Recorder

Deputy

Marriage Certificate

I, R.W. Fiegenbaum, a Justice of the Peace, residing at Wendell, in the county of Goodding in the State of Idaho, do certify that, in accordance with the authority on me conferred by the above license, I did on this 12th day of Sept., in the year A.D. 1953 at Wendell in the county of Goodding, in the State of Idaho, solemnize the rites of matrimony between William E. Betts of Blackfoot, in the county of Bingham, of the State of Idaho, and Mary Delana Clark of Blackfoot, in the county of Bingham of the state of Idaho, in the presence of Bertha Fiegenbaum and Clyde Allred.

WITNESS My hand at the county aforesaid, this 12th day of September, A.D. 1953.

In the presence of:
Bertha Fiegenbaum
and Clyde Allred

R.W. Fiegenbaum
Justice of the Peace

Date received by County Recorder 9/15/53 Signature Anna Keefe County Recorder; Recorded in Book 30, Page 323; Date Received by State Registrar SEP 25 1953

Officiant should send this copy back to the County Recorder immediately.

RECORDED

296251

1953 SEP 15 PM 5:05

CLERK, AUDITOR & RECORDER
BANNOCK COUNTY, IDAHO

IN BOOK 30

Marriages PAGE 323

RECORDS OF BANNOCK COUNTY,
STATE OF IDAHO

Anna Keeler
RECORDER

DEPUTY

FEE $ No fee

AT REQUEST OF

R A Siegenbaum

(Use typewriter and/or black ink)

Officiant should send this copy back to the County Recorder immediately.

Department of Public Health
Division of Vital Statistics
Boise, Idaho

STATE OF IDAHO

State File No. 5644
County File No. 296250

County of Bannock

Marriage License

KNOW ALL MEN BY THIS CERTIFICATE: That any regularly ordained minister of the Gospel, authorized by the rites and usages of the church or denomination of Christians, Hebrews, or religious body of which he may be a member, or any Judge or Justice of the Peace, or competent officer to whom this may come, he not knowing of any lawful impediments thereto, is hereby authorized and empowered to solemnize the rites of Matrimony between:

GROOM		AND	BRIDE	
1. Full Name	James F. Blake		9. Full Name	Jacquelin D. Cullen
2. Address:	Pocatello (City) Bannock (County) Idaho (State)		10. Address:	Pocatello (City) Bannock (County) Idaho (State)
3. Age	28	4. Color or Race W	5. Single X 6. Widowed 7. Divorced	11. Age 22	12. Color or Race W	13. Single X 14. Widowed 15. Divorced
8. Birthplace: City	Pocatello State Idaho		16. Maiden Name if previously married	
			17. Birthplace: City	Pocatello State Idaho

And to certify the same to said parties, or either of them under his hand and seal, in his ministerial or official capacity, and thereupon he is required to deliver this copy to the parties so married.

IN TESTIMONY WHEREOF, I have hereunto set my hand and affixed my official seal, at Pocatello, Bannock County, Idaho, this 11th day of September, A.D. 1953.

Anna Keefe
Recorder

Deputy

Marriage Certificate

I, Linus M. Dougherty, a Catholic priest residing at Pocatello, in the county of Bannock in the State of Idaho, do certify that, in accordance with the authority on me conferred by the above license, I did on this 13th day of Sept. in the year A.D. 1953 at Pocatello in the county of Bannock in the State of Idaho, solemnize the rites of matrimony between James F. Blake of Pocatello in the county of Bannock, of the State of Idaho, and Jacquelin D. Cullen of Pocatello, in the county of Bannock of the state of Idaho, in the presence of Mrs. Leila Smith and John Blake.

WITNESS My hand at the county aforesaid, this 13th day of Sept., A.D. 1953.

In the presence of: Mrs Leila Smith
and John E Blake

Rev. L. M. Dougherty
Pastor, St. Anthony's Church, Pocatello, Idaho

Date received by County Recorder 9/15/53 Signature Anna Keefe County Recorder; Recorded Book 30, Page 322

Date Received by State Registrar SEP 25 1953

RECORDED
296250

1953 SEP 15 PM 5:04

CLERK, AUDITOR & RECORDER
BANNOCK COUNTY, IDAHO

30

Marriages PAGE 322

OF BANNOCK COUNTY
STATE OF IDAHO

Anna Keeps
RECORDER

No fee
BY REQUEST OF
Linus M Daugherty

Department of Public Health
Division of Vital Statistics
Boise, Idaho

STATE OF IDAHO

State File No. 5645
County File No. 296252

County of Bannock

Marriage License

KNOW ALL MEN BY THIS CERTIFICATE: That any regularly ordained minister of the Gospel, authorized by the rites and usages of the church or denomination of Christians, Hebrews, or religious body of which he may be a member, or any Judge or Justice of the Peace, or competent officer to whom this may come, he not knowing of any lawful impediments thereto, is hereby authorized and empowered to solemnize the rites of Matrimony between:

GROOM		AND	BRIDE	
1. Full Name	Jack Merrill		9. Full Name	Betty Jean Johnson
2. Address:	Preston (City) Franklin (County) Idaho (State)		10. Address:	Soda Springs (City) Caribou (County) Idaho (State)
3. Age 19	4. Color or Race W	5. Single X	6. Widowed	7. Divorced
8. Birthplace: City	Preston	State	Idaho	
			11. Age 18	12. Color or Race W
			13. Single	14. Widowed
			15. Divorced	
			16. Maiden Name if previously married	
			17. Birthplace: City	Los Angeles
			State	California

And to certify the same to said parties, or either of them under his hand and seal, in his ministerial or official capacity, and thereupon he is required to deliver this copy to the parties so married.

IN TESTIMONY WHEREOF, I have hereunto set my hand and affixed my official seal, at Pocatello, Bannock County, Idaho, this 15th day of September, A.D. 1953.

Anna Keefe
Recorder

Deputy

Marriage Certificate

I, Henry McQuade, District Judge residing at Pocatello, a Bannock, in the county of 15th, in the State of Idaho, do certify that, in accordance with the authority granted by the above license, I did on this 15th day of September, in the year A.D. 19 53 at Pocatello, the county of Bannock, in the State of Idaho, solemnize the rites of Matrimony between Jack Merrill of Preston, Franklin, Idaho, in the county of Idaho, and the State of Betty Jean Johnson of Soda Springs, Caribou, Idaho, in the county of Idaho, and of the state of Idaho, in the presence of Gaylord P. Christofferson and Clydean Roskelley, witnesses.

WITNESS My hand at the county aforesaid, this 15th day of September, A.D. 1953.

In the presence of:

Clydean Roskelley

and Gaylord P. Christofferson

Henry McQuade
District Judge.

Date received by County Recorder 9/15/53; Signature Anna Keefe County Recorder; Recorded Book 30, Page 324; Date Received by State Registrar SEP 25 1953

(Use typewriter and/or black ink)

Officiant should send this copy back to the County Recorder immediately.

RECORDED

296252

1953 SEP 15 PM 5:06

CLERK, AUDITOR & RECORDER
BANNOCK COUNTY, IDAHO

IN BOOK 30

Marriages PAGE 324

RECORDS OF BANNOCK COUNTY
STATE OF IDAHO

Anna Keefer
RECORDER

FEE $ No fee

AT REQUEST OF

Henry McQuade

Department of Public Health
Division of Vital Statistics
Boise, Idaho

STATE OF IDAHO

State File No. 5646
County File No. 296265

(Use typewriter and/or black ink)

County of Bannock

Marriage License

KNOW ALL MEN BY THIS CERTIFICATE: That any regularly ordained minister of the Gospel, authorized by the rites and usages of the church or denomination of Christians, Hebrews, or religious body of which he may be a member, or any Judge or Justice of the Peace, or competent officer to whom this may come, he not knowing of any lawful impediments thereto, is hereby authorized and empowered to solemnize the rites of Matrimony between:

GROOM		AND	BRIDE	
1. Full Name	Earl Van Walker, Jr.		9. Full Name	Maxine Swallow
2. Address:	Boise (City) Ada (County) Idaho (State)		10. Address:	Pocatello (City) Bannock (County) Idaho (State)
3. Age	25		11. Age	28
4. Color or Race	W		12. Color or Race	W
5. Single			13. Single	
6. Widowed			14. Widowed	
7. Divorced	X		15. Divorced	X
8. Birthplace: City	Blackfoot		16. Maiden Name if previously married	Maxine Swallow
State	Idaho		17. Birthplace: City	Pocatello
			State	Idaho

And to certify the same to said parties, or either of them under his hand and seal, in his ministerial or official capacity, and thereupon he is required to deliver this copy to the parties so married.

IN TESTIMONY WHEREOF, I have hereunto set my hand and affixed my official seal, at Pocatello, Bannock County, Idaho, this 15th day of September, A.D. 1953.

ANNA KEEFE
Recorder
Sarah Stevens
Deputy

Marriage Certificate

I, F. Heber Denison, a Bishop in the L. D. S. Church, residing at Pocatello, in the county of Bannock in the State of Idaho, do certify that, in accordance with the authority on me conferred by the above license, I did on this 15th day of September, in the year A.D. 1953 at Pocatello in the county of Bannock, in the State of Idaho, solemnize the rites of matrimony between Earl Van Walker, Jr. of Boise, in the county of Ada, of the State of Idaho, and Maxine Swallow of Pocatello, in the county of Bannock, of the state of Idaho, in the presence of Velton W. Warren and Vonda P. Warren.

WITNESS My hand at the county aforesaid, this 15th day of September, A.D. 1953.

In the presence of: Velton W. Warren
and Vonda P. Warren

F. Heber Denison

Officiant should send this copy back to the County Recorder immediately.

Date received by County Recorder 9/16/53 Signature Anna Keefe County Recorder; Recorded Book 30, Page 325; Date Received by State Registrar SEP 25 1953

RECORDED

296265

1953 SEP 16 PM 5:02

CLERK, AUDITOR & RECORDER
BANNOCK COUNTY, IDAHO

IN BOOK 30
Marriages PAGE 325
RECORDS OF BANNOCK COUNTY
STATE OF IDAHO

[signature] Keeper
RECORDER

DEPUTY

FEE $ No fee
AT REQUEST OF
[signature] Dennison

Department of Public Health
Division of Vital Statistics
Boise, Idaho

STATE OF IDAHO

State File No. 5647
County File No. 296387

County of Bannock

Marriage License

KNOW ALL MEN BY THIS CERTIFICATE: That any regularly ordained minister of the Gospel, authorized by the rites and usages of the church or denomination of Christians, Hebrews, or religious body of which he may be a member, or any Judge or Justice of the Peace, or competent officer to whom this may come, he not knowing of any lawful impediments thereto, is hereby authorized and empowered to solemnize the rites of Matrimony between:

GROOM		AND	BRIDE	
1. Full Name	Aubury H. Jones		9. Full Name	Patricia Reed
2. Address:	Inkom (City) Bannock (County) Idaho (State)		10. Address:	Pocatello (City) Bannock (County) Idaho (State)
3. Age	35		11. Age	20
4. Color or Race	W		12. Color or Race	W
5. Single			13. Single	X
6. Widowed			14. Widowed	
7. Divorced	X		15. Divorced	
8. Birthplace: City	Burlington State Wyoming		16. Maiden Name if previously married	
			17. Birthplace: City	San Francisco State California

And to certify the same to said parties, or either of them under his hand and seal, in his ministerial or official capacity, and thereupon he is required to deliver this copy to the parties so married.

IN TESTIMONY WHEREOF, I have hereunto set my hand and affixed my official seal, at Pocatello, Bannock County, Idaho, this 15th day of September, A.D. 1953.

Anna Keefe
Recorder

Deputy

Marriage Certificate

I, C B McDurdy, an L.D.S. Bishop, residing at Pocatello, in the county of Bannock in the State of Idaho, do certify that, in accordance with the authority on me conferred by the above license, I did on this 15th day of September, in the year A.D. 1953 at Pocatello in the county of Bannock, in the State of Idaho, solemnize the rites of matrimony between Aubury H. Jones of Inkom, in the county of Bannock, of the State of Idaho, and Patricia Reed of Pocatello, in the county of Bannock of the state of Idaho, in the presence of James Reed and Paul Jones.

WITNESS My hand at the county aforesaid, this 15th day of September, A.D. 1953.

In the presence of:

James Reed

and Paul Jones

C B McDurdy BP.

Date received by County Recorder 9/23/53; Signature Anna Keefe County Recorder; Recorded Book ____, Page 330; Date Received by State Registrar SEP 26 1953

Officiant should send this copy back to the County Recorder immediately.

RECORDED

296387

1953 SEP 23 PM 4:55

CLERK, AUDITOR & RECORDER
BANNOCK COUNTY, IDAHO

IN BOOK 30
Marriages PAGE 330
RECORDS OF BANNOCK COUNTY
STATE OF IDAHO

RECORDER

DEPUTY

FEE $ No fee
AT REQUEST OF

(Use typewriter and/or black ink)

Officiant should send this copy back to the County Recorder immediately.

Department of Public Health
Division of Vital Statistics
Boise, Idaho

STATE OF IDAHO

State File No. 5648
County File No. 296429

County of Bannock

Marriage License

KNOW ALL MEN BY THIS CERTIFICATE: That any regularly ordained minister of the Gospel, authorized by the rites and usages of the church or denomination of Christians, Hebrews, or religious body of which he may be a member, or any Judge or Justice of the Peace, or competent officer to whom this may come, he not knowing of any lawful impediments thereto, is hereby authorized and empowered to solemnize the rites of Matrimony between:

GROOM		BRIDE
1. Full Name	Lyle Leavitt	9. Full Name Margaret Harrop
2. Address:	Malad (City) Oneida (County) Idaho (State)	10. Address: Malad (City) Oneida (County) Idaho (State)
3. Age	28	11. Age 24
4. Color or Race	W	12. Color or Race W
5. Single	X	13. Single X
6. Widowed		14. Widowed
7. Divorced		15. Divorced
8. Birthplace: City	Malad	16. Maiden Name if previously married
State	Idaho	17. Birthplace: City Lebelle State Idaho

And to certify the same to said parties, or either of them under his hand and seal, in his ministerial or official capacity, and thereupon he is required to deliver this copy to the parties so married.

IN TESTIMONY WHEREOF, I have hereunto set my hand and affixed my official seal, at Pocatello Bannock County, Idaho, this 18th day of September, A.D. 19 53

Anna Keefe
Recorder

Deputy

Marriage Certificate

I, W.G. Jones, a Justice of the Peace, residing at Blackfoot, in the county of Bingham in the State of Idaho, do certify that, in accordance with the authority on me conferred by the above license, I did on this 18th day of September, in the year A.D. 19 53 at Blackfoot in the county of Bingham, in the State of Idaho, solemnize the rites of matrimony between Lyle Leavitt of Malad, in the county of Oneida, of the State of Idaho, and Margaret Harrop of Malad, in the county of Oneida of the state of Idaho, in the presence of Esther Christensen and Vatia Jones.

WITNESS My hand at the county aforesaid, this 18th day of September, A.D. 19 53.

In the presence of:
Esther Christensen
and Vatia Jones

W. G. Jones
Justice of the Peace

Date received by County Recorder 9/26/53; Signature Anna Keefe County Recorder; Recorded Book 30, Page 332; Date Received by State Registrar OCT 5 1953

RECORDED

29642
1953 SEP 26 PM 12:12

CLERK, AUDITOR & RECORDER
BANNOCK COUNTY, IDAHO

IN BOOK 30
Marriages PAGE 332
RECORDS OF BANNOCK COUNTY
STATE OF IDAHO

RECORDER

DEPUTY

FEE $

AT REQUEST OF

Department of Public Health
Division of Vital Statistics
Boise, Idaho

STATE OF IDAHO

State File No. 5649
County File No. 296353

County of Bannock

Marriage License

KNOW ALL MEN BY THIS CERTIFICATE: That any regularly ordained minister of the Gospel, authorized by the rites and usages of the church or denomination of Christians, Hebrews, or religious body of which he may be a member, or any Judge or Justice of the Peace, or competent officer to whom this may come, he not knowing of any lawful impediments thereto, is hereby authorized and empowered to solemnize the rites of Matrimony between:

GROOM

1. Full Name: Leon J. Madden
2. Address: Waterloo (City) Black Hawk (County) Iowa (State)
3. Age: 20 4. Color or Race: W 5. Single: X 6. Widowed: 7. Divorced:
8. Birthplace: City: Sumner State: Iowa

AND

BRIDE

9. Full Name: Barbara Douglass
10. Address: American Falls (City) Power (County) Idaho (State)
11. Age: 16 12. Color or Race: W 13. Single: X 14. Widowed: 15. Divorced:
16. Maiden Name if previously married:
17. Birthplace: City: American Falls State: Idaho

And to certify the same to said parties, or either of them under his hand and seal, in his ministerial or official capacity, and thereupon he is required to deliver this copy to the parties so married.

IN TESTIMONY WHEREOF, I have hereunto set my hand and affixed my official seal, at Pocatello, Bannock County, Idaho, this 16th day of September, A.D. 19 53.

Anna Keefe
Recorder

Deputy

Marriage Certificate

I, A.E. Gilbert, a Methodist minister, residing at American Falls, in the county of Power in the State of Idaho, do certify that, in accordance with the authority on me conferred by the above license, I did on this 18th day of Sept., in the year A.D. 1953 at American Falls in the county of Power, in the State of Idaho, solemnize the rites of matrimony between Leon J. Madden of Waterloo, in the county of Black Hawk, of the State of Iowa, and Barbara Douglass of American Falls in the county of Power of the state of Idaho, in the presence of Joyce Hulet and Donald L Cook.

WITNESS My hand at the county aforesaid, this 18th day of Sept., A.D. 1953

In the presence of:
Joyce Hulet.
and Donald L Cook

A.E. Gilbert

Date received by County Recorder 9/22/53 Signature Anna Keefe County Recorder; Recorded Book 30, Page 329; Date Received by State Registrar SEP 26 1953

(Use typewriter and/or black ink)

Officiant should send this copy back to the County Recorder immediately.

RECORDED

296353

1953 SEP 22 PM 4:57

CLERK, AUDITOR & RECORDER
BANNOCK COUNTY, IDAHO

IN BOOK 30

Marriages PAGE 329

RECORDS OF BANNOCK COUNTY
STATE OF IDAHO

[illegible]

RECORDER

DEPUTY

FEE $ No fee

AT REQUEST OF

A. C. [illegible]

(Use typewriter and/or black ink)

Officiant should send this copy back to the County Recorder immediately.

Department of Public Health
Division of Vital Statistics
Boise, Idaho

STATE OF IDAHO

State File No. 5650
County File No. 296351

County of Bannock

Marriage License

KNOW ALL MEN BY THIS CERTIFICATE: That any regularly ordained minister of the Gospel, authorized by the rites and usages of the church or denomination of Christians, Hebrews, or religious body of which he may be a member, or any Judge or Justice of the Peace, or competent officer to whom this may come, he not knowing of any lawful impediments thereto, is hereby authorized and empowered to solemnize the rites of Matrimony between:

GROOM		AND	BRIDE	
1. Full Name	Leo E. Eymann		9. Full Name	Joyce Pea
2. Address:	American Falls (City) Power (County) Idaho (State)		10. Address:	Pocatello (City) Bannock (County) Idaho (State)
3. Age 24	4. Color or Race W 5. Single X 6. Widowed 7. Divorced		11. Age 20	12. Color or Race W 13. Single X 14. Widowed 15. Divorced
8. Birthplace: City	Sacramento State California		16. Maiden Name if previously married	
			17. Birthplace: City	Pingree State Idaho

And to certify the same to said parties, or either of them under his hand and seal, in his ministerial or official capacity, and thereupon he is required to deliver this copy to the parties so married.

IN TESTIMONY WHEREOF, I have hereunto set my hand and affixed my official seal,

at Pocatello, Bannock County, Idaho,

this 15th day of September, A.D. 19 53.

Anna Keefe
Recorder

Deputy

Marriage Certificate

I, Roland A. Koch, a n ordained minister, residing at Pocatello, in the county of Bannock in the State of Idaho, do certify that, in accordance with the authority on me conferred by the above license, I did on this 20th day of September, in the year A.D. 19 53 at Pocatello in the county of Bannock, in the State of Idaho, solemnize the rites of matrimony between Leo E. Eymann of American Falls, in the county of Power, of the State of Idaho, and Joyce Pea of Pocatello, in the county of Bannock of the state of Idaho, in the presence of Joann E. Sexton and Fritz Eymann.

WITNESS My hand at the county aforesaid, this 20th day of September, A.D. 19 53.

In the presence of: Joann E. Sexton

and Fritz Eymann

Rev. Roland A. Koch

Date received by County Recorder 9/22/53 Signature Anna Keefe County Recorder; Recorded Book 30, Page 327; Date Received by State Registrar SEP 26 1953

RECORDED

296331

1953 SEP 22 PM 4:57

CLERK, AUDITOR & RECORDER
BANNOCK COUNTY, IDAHO

IN BOOK 30
Marriages PAGE 327
RECORDS OF BANNOCK COUNTY
STATE OF IDAHO
Anna Keeler
RECORDER

DEPUTY

FEE $ No fee
AT REQUEST OF
Roland A Koch

Department of Public Health
Division of Vital Statistics
Boise, Idaho

STATE OF IDAHO

State File No. 5651
County File No. 296352

(Use typewriter and/or black ink)

County of Bannock

Marriage License

KNOW ALL MEN BY THIS CERTIFICATE: That any regularly ordained minister of the Gospel, authorized by the rites and usages of the church or denomination of Christians, Hebrews, or religious body of which he may be a member, or any Judge or Justice of the Peace, or competent officer to whom this may come, he not knowing of any lawful impediments thereto, is hereby authorized and empowered to solemnize the rites of Matrimony between:

GROOM		BRIDE
1. Full Name	Charles Mock	9. Full Name Bernadine Slaven
2. Address:	American Falls (City) Power (County) Idaho (State)	10. Address: American Falls (City) Power (County) Idaho (State)
3. Age	19	11. Age 18
4. Color or Race	W	12. Color or Race W
5. Single	X	13. Single X
6. Widowed		14. Widowed
7. Divorced		15. Divorced
8. Birthplace: City	Blackfoot State Idaho	16. Maiden Name if previously married
		17. Birthplace: City Selden State Kansas

And to certify the same to said parties, or either of them under his hand and seal, in his ministerial or official capacity, and thereupon he is required to deliver this copy to the parties so married.

IN TESTIMONY WHEREOF, I have hereunto set my hand and affixed my official seal, at Pocatello Bannock County, Idaho, this 19th day of September, A.D. 19 53

Anna Keefe
Recorder

Deputy

Marriage Certificate

I, J.W.Collings, a Probate Judge, residing at American Falls, in the county of Power in the State of Idaho, do certify that, in accordance with the authority on me conferred by the above license, I did on this 20th day of Sept., in the year A.D. 19 53 at American Falls in the county of Power, in the State of Idaho, solemnize the rites of matrimony between Charles Mock of American Falls, in the county of Power, of the State of Idaho, and Bernadine Slaven of American Falls, in the county of Power of the state of Idaho, in the presence of Loris Lee Thompson and Helen Allen.

WITNESS My hand at the county aforesaid, this 20th day of September, A.D. 19 53.

In the presence of:
Loris Lee Thompson
and Helen Allen

J.W.Collings

Officiant should send this copy back to the County Recorder immediately.

Date received by County Recorder 9/22/53 Signature Anna Keefe County Recorder; Recorded Book 30, Page 328 Date Received by State Registrar SEP 26 1953

RECORDED

296352

1953 SEP 22 PM 4:58

CLERK, AUDITOR & RECORDER
BANNOCK COUNTY, IDAHO

IN BOOK 30

Marriages PAGE 328

RECORDS OF BANNOCK COUNTY,
STATE OF IDAHO

Anna Reed

RECORDER

DEPUTY

FEE $ No fee

AT REQUEST OF

J. W. Collings

(Use typewriter and/or black ink)

Officiant should send this copy back to the County Recorder immediately.

Department of Public Health
Division of Vital Statistics
Boise, Idaho

STATE OF IDAHO

State File No. 5652
County File No. 296511

County of Bannock

Marriage License

KNOW ALL MEN BY THIS CERTIFICATE: That any regularly ordained minister of the Gospel, authorized by the rites and usages of the church or denomination of Christians, Hebrews, or religious body of which he may be a member, or any Judge or Justice of the Peace, or competent officer to whom this may come, he not knowing of any lawful impediments thereto, is hereby authorized and empowered to solemnize the rites of Matrimony between:

GROOM		AND	BRIDE	
1. Full Name	Ross H. Willey		9. Full Name	Pearl Widman
2. Address:	Mead (City) Saunders (County) Nebraska (State)		10. Address:	Mead (City) Saunders (County) Nebraska (State)
3. Age 58	4. Color or Race W	5. Single	6. Widowed	7. Divorced
			11. Age 57	12. Color or Race W
			13. Single	14. Widowed
			15. Divorced	
8. Birthplace: City	Mead	State	Nebraska	
			16. Maiden Name if previously married	
			17. Birthplace: City	Yutan
			State	Nebraska

And to certify the same to said parties, or either of them under his hand and seal, in his ministerial or official capacity, and thereupon he is required to deliver this copy to the parties so married.

IN TESTIMONY WHEREOF, I have hereunto set my hand and affixed my official seal,

at Pocatello Bannock County, Idaho,

this 21st day of September, A.D. 19 53.

Anna Keefe
Recorder

Deputy

Marriage Certificate

I, HENRY MCQUADE, a District Judge, residing at Pocatello, Idaho, in the county of Bannock in the State of Idaho, do certify that, in accordance with the authority on me conferred by the above license, I did on this 21st day of September, in the year A.D. 1953 at Pocatello in the county of Bannock, in the State of Idaho, solemnize the rites of matrimony between Ross H. Willey of Mead, in the county of Saunders, of the State of Nebraska, and Pearl Widman of Mead, in the county of Saunders, of the state of Nebraska, in the presence of Antoinette Webster and A.G. Olsen.

WITNESS My hand at the county aforesaid, this 21st day of September, A.D. 19 53.

In the presence of:

Antoinette Webster

and A.G. Olsen

Henry McQuade
District Judge

Date received by County Recorder 10/2/53 Signature Anna Keefe County Recorder; Recorded Book 30, Page 338; Date Received by State Registrar

RECORDED

2363.

1953 OCT -2 PM 5:03

CLERK, AUDITOR & RECORDER
BANNOCK COUNTY, IDAHO

IN BOOK 30

Marriages PAGE 338

RECORDS OF BANNOCK COUNTY
STATE OF IDAHO

Anna Keeler
RECORDER

DEPUTY

FEE $ No fee

AT REQUEST OF

Howard McGrath

Department of Public Health
Division of Vital Statistics
Boise, Idaho

STATE OF IDAHO

State File No. 5653
County File No. 296465

County of Bannock

Marriage License

KNOW ALL MEN BY THIS CERTIFICATE: That any regularly ordained minister of the Gospel, authorized by the rites and usages of the church or denomination of Christians, Hebrews, or religious body of which he may be a member, or any Judge or Justice of the Peace, or competent officer to whom this may come, he not knowing of any lawful impediments thereto, is hereby authorized and empowered to solemnize the rites of Matrimony between:

GROOM		AND	BRIDE	
1. Full Name	Lyle Curtis		9. Full Name	Elsie Woodvine
2. Address:	Pocatello (City) Bannock (County) Idaho (State)		10. Address:	Pocatello (City) Bannock (County) Idaho (State)
3. Age	46		11. Age	45
4. Color or Race	W		12. Color or Race	W
5. Single			13. Single	
6. Widowed			14. Widowed	
7. Divorced	X		15. Divorced	X
8. Birthplace: City	Moreland		16. Maiden Name if previously married	Elsie Gardner
State	Idaho		17. Birthplace: City	Idaho Falls
			State	Idaho

And to certify the same to said parties, or either of them under his hand and seal, in his ministerial or official capacity, and thereupon he is required to deliver this copy to the parties so married.

IN TESTIMONY WHEREOF, I have hereunto set my hand and affixed my official seal,

at Pocatello, Bannock County, Idaho,
this 25th day of September, A.D. 19 53

Anna Keefe
Recorder

Deputy

Marriage Certificate

I, Harry M. Hirschi, a Bishop of the L. D. S. Church, residing at Pocatello, in the county of Bannock in the State of Idaho, do certify that, in accordance with the authority on me conferred by the above license, I did on this 25th day of September, in the year A.D. 19 53 at Pocatello in the county of Bannock, in the State of Idaho, solemnize the rites of matrimony between Lyle Curtis of Pocatello, in the county of Bannock, of the State of Idaho, and Elsie Woodvine of Pocatello, in the county of Bannock of the state of Idaho, in the presence of Jesse D. Barger and Anita C. Barger.

WITNESS My hand at the county aforesaid, this 25th day of September, A.D. 1953.

In the presence of:
Jesse D. Barger
and Anita C. Barger

Harry M. Hirschi

Date received by County Recorder 9/29/53; Signature Anna Keefe County Recorder; Recorded Book 30, Page 334; Date Received by State Registrar OCT 5 1953

(Use typewriter and/or black ink)

Officiant should send this copy back to the County Recorder immediately.

RECORDED

296466

1953 SEP 29 PM 4:54

CLERK, AUDITOR & RECORDER
BANNOCK COUNTY, IDAHO

IN BOOK 30

Marriages PAGE 334

RECORDS OF BANNOCK COUNTY
STATE OF IDAHO

Anna Kiefer

RECORDER

DEPUTY

FEE $ No Fee

AT REQUEST OF

Harry M Hirschi

Department of Public Health
Division of Vital Statistics
Boise, Idaho

STATE OF IDAHO

State File No. 5654
County File No. 296464

(Use typewriter and/or black ink)

County of Bannock

Marriage License

KNOW ALL MEN BY THIS CERTIFICATE: That any regularly ordained minister of the Gospel, authorized by the rites and usages of the church or denomination of Christians, Hebrews, or religious body of which he may be a member, or any Judge or Justice of the Peace, or competent officer to whom this may come, he not knowing of any lawful impediments thereto, is hereby authorized and empowered to solemnize the rites of Matrimony between:

GROOM		AND	BRIDE	
1. Full Name	Gerald R. Neeser		9. Full Name	Geraldine Barron
2. Address:	Pocatello (City) Bannock (County) Idaho (State)		10. Address:	Inkom (City) Bannock (County) Idaho (State)
3. Age 31	4. Color or Race W	5. Single X 6. Widowed 7. Divorced	11. Age 24	12. Color or Race W 13. Single 14. Widowed 15. Divorced X
8. Birthplace: City	Ogden State Utah		16. Maiden Name if previously married	Same
			17. Birthplace: City	Pocatello State Idaho

And to certify the same to said parties, or either of them under his hand and seal, in his ministerial or official capacity, and thereupon he is required to deliver this copy to the parties so married.

IN TESTIMONY WHEREOF, I have hereunto set my hand and affixed my official seal, at Pocatello Bannock County, Idaho, this 25th day of September, A.D. 1953.

Anna Keefe
Recorder

Deputy

Marriage Certificate

I, James B. Green, a Justice of the Peace, residing at Pocatello, in the county of Bannock in the State of Idaho, do certify that, in accordance with the authority on me conferred by the above license, I did on this 25th day of September in the year A.D. 1953 at Pocatello in the county of Bannock, in the State of Idaho, solemnize the rites of matrimony between Gerald R. Neeser of Pocatello, in the county of Bannock, of the State of Idaho, and Geraldine Barren of Inkom, in the county of Bannock of the state of Idaho, in the presence of Lorraine P. Green and Ethel Harper.

WITNESS My hand at the county aforesaid, this 25th day of September, A.D. 1953.

In the presence of:
Lorraine P. Green
and Ethel Harper

James B. Green, Justice of the Peace

Officiant should send this copy back to the County Recorder immediately.

Date received by County Recorder 9/29/53 Signature Anna Keefe County Recorder; Recorded Book 30, Page 333; Date Received by State Registrar OCT 5 1953

RECORDED

296[illegible]4

1953 SEP 29 PM 4:53

CLERK, AUDITOR & RECORDER
BANNOCK COUNTY, IDAHO

IN BOOK 30

Marriages PAGE 333

RECORDS OF BANNOCK COUNTY
STATE OF IDAHO

[illegible] Kelly
RECORDER

DEPUTY

FEE $ No fee

AT REQUEST OF
James B Green

Department of Public Health
Division of Vital Statistics
Boise, Idaho

STATE OF IDAHO

State File No. 5655
County File No. 296495

(Use typewriter and/or black ink)

County of Bannock

Marriage License

KNOW ALL MEN BY THIS CERTIFICATE: That any regularly ordained minister of the Gospel, authorized by the rites and usages of the church or denomination of Christians, Hebrews, or religious body of which he may be a member, or any Judge or Justice of the Peace, or competent officer to whom this may come, he not knowing of any lawful impediments thereto, is hereby authorized and empowered to solemnize the rites of Matrimony between:

GROOM

1. Full Name: Larry Franklin Walrath
2. Address: Arco (City) Butte (County) Idaho (State)
3. Age 19 4. Color or Race W 5. Single 6. Widowed 7. Divorced X
8. Birthplace: City Denver State Colorado

AND

BRIDE

9. Full Name: Phyllis Jean Randall
10. Address: Blackfoot (City) Bingham (County) Idaho (State)
11. Age 18 12. Color or Race W 13. Single 14. Widowed 15. Divorced X
16. Maiden Name if previously married Pingree
17. Birthplace: City Blackfoot State Idaho

And to certify the same to said parties, or either of them under his hand and seal, in his ministerial or official capacity, and thereupon he is required to deliver this copy to the parties so married.

IN TESTIMONY WHEREOF, I have hereunto set my hand and affixed my official seal, at Pocatello, Bannock County, Idaho, this 25th day of September, A.D. 1953.

Anna Keefe
Recorder

Deputy

Marriage Certificate

I, J. William Zulch, a Priest, residing at Blackfoot, in the county of Bingham in the State of Idaho, do certify that, in accordance with the authority on me conferred by the above license, I did on this 27th day of September, in the year A.D. 1953 at Blackfoot in the county of Bingham, in the State of Idaho, solemnize the rites of matrimony between Larry Franklin Walrath of Arco, in the county of Butte, of the State of Idaho, and Phyllis Jean Randall of Blackfoot, in the county of Bingham of the state of Idaho, in the presence of Delwin C. Daniels and Sylvia Wood.

WITNESS My hand at the county aforesaid, this 27th day of September, A.D. 1953.

In the presence of:

Delwin C. Daniels

and Sylvia Wood

J. William Zulch

Officiant should send this copy back to the County Recorder immediately.

Date received by County Recorder 10/1/53 Signature Anna Keefe County Recorder; Recorded Book 30, Page 336; Date Received by State Registrar OCT 14 1953

RECORDED

296[illegible]

1953 OCT -1 PM 5:03

CLERK, AUDITOR & RECORDER
BANNOCK COUNTY, IDAHO

IN BOOK 30

Marriages PAGE 336

RECORDS OF BANNOCK COUNTY
STATE OF IDAHO

[illegible] Keefe

FEE $ no fee

AT REQUEST OF

J William Zuech

Department of Public Health
Division of Vital Statistics
Boise, Idaho

STATE OF IDAHO

State File No. 5656
County File No. 296496

County of Bannock

Marriage License

KNOW ALL MEN BY THIS CERTIFICATE: That any regularly ordained minister of the Gospel, authorized by the rites and usages of the church or denomination of Christians, Hebrews, or religious body of which he may be a member, or any Judge or Justice of the Peace, or competent officer to whom this may come, he not knowing of any lawful impediments thereto, is hereby authorized and empowered to solemnize the rites of Matrimony between:

GROOM AND BRIDE

1. Full Name Jay Everret Dodge
2. Address: Lava Hot Springs-Bannock Idaho (City, County, State)
3. Age 22 4. Color or Race W 5. Single X 6. Widowed 7. Divorced
8. Birthplace: City Idaho Falls State Idaho

9. Full Name Verna L. C. Rohl
10. Address: Lava Hot Springs-Bannock Idaho (City, County, State)
11. Age 15 12. Color or Race W 13. Single X 14. Widowed 15. Divorced
16. Maiden Name if previously married
17. Birthplace: City Manitowac State Wisconsin

And to certify the same to said parties, or either of them under his hand and seal, in his ministerial or official capacity, and thereupon he is required to deliver this copy to the parties so married.

IN TESTIMONY WHEREOF, I have hereunto set my hand and affixed my official seal, at Pocatello Bannock County, Idaho, this 29th day of September, A.D. 1953

ANNA KEEFE
Recorder

Sarah Devaney
Deputy

Marriage Certificate

I, Merris H. Feeples, a L.D.S. Bishop, residing at Lava Hot Springs, in the county of Bannock in the State of Idaho, do certify that, in accordance with the authority on me conferred by the above license, I did on this 29 day of September, in the year A.D. 1953 at Lava Hot Springs in the county of Bannock, in the State of Idaho, solemnize the rites of matrimony between Jay Everett Dodge of Idaho Falls, in the county of Bonneville, of the State of Idaho Rivers, and Verna L. C. Rohl of Manitowac, in the county of Wisconsin of the state of Wisconsin, in the presence of Jay W. Barney and Joyce Theresa Barney.

WITNESS My hand at the county aforesaid, this 29 day of September, A.D. 1953

In the presence of:

Jay W. Barney

and Joyce Theresa Barney

Rp. Merris H. Feeples

Date received by County Recorder 10/1/53; Signature Anna Keefe County Recorder; Recorded Book 30, Page 337; Date Received by State Registrar OCT 14 1953

(Use typewriter and/or black ink)

Officiant should send this copy back to the County Recorder immediately.

RECORDED

296436

1953 OCT -1 PM 5:05

CLERK, AUDITOR & RECORDER
BANNOCK COUNTY, IDAHO

IN BOOK 30

Marriages PAGE 337

RECORDS OF BANNOCK COUNTY
STATE OF IDAHO

Anna Keefe
RECORDER

DEPUTY

FEE $ No fee

AT REQUEST OF

Morris W Peeples

Gentlemen:

The Bishop made a mistake in the place these people were from. They were both from Lava Hot Springs, and he has taken their birth-place. We have recorded it this way and under-lined, to show a mistake.

Anna Keefe

County Clerk

Taxpayer's Affidavit

STATE OF IDAHO,)
) ss.
County of Bannock,)

The undersigned, being first duly sworn* on oath, deposes and says, that he, or she possesses the qualifications prescribed by Section 34-401, Idaho Code, and in addition possesses the following qualifications: He or she, is a taxpayer, or the wife or husband of a taxpayer, a taxpayer being a person whose name appears on the tax rolls of Bannock County and is there assessed with unexempt real or personal property owned and subject to taxation within the boundaries of Bannock County.

Subscribed and sworn to before me this 12th day of May, 1953.

Election Judge

*A prospective voter may make an affirmation rather than an oath if he, or she, so requests.

Department of Public Health
Division of Vital Statistics
Boise, Idaho

STATE OF IDAHO

State File No. 5657
County File No. 68100

(Use typewriter and/or black ink)

County of Bear Lake

Marriage License

KNOW ALL MEN BY THIS CERTIFICATE: That any regularly ordained minister of the Gospel, authorized by the rites and usages of the church or denomination of Christians, Hebrews, or religious body of which he may be a member, or any Judge or Justice of the Peace, or competent officer to whom this may come, he not knowing of any lawful impediments thereto, is hereby authorized and empowered to solemnize the rites of Matrimony between:

GROOM		AND	BRIDE	
1. Full Name	Junior F. Sommers		9. Full Name	Carol Lee Beck
2. Address:	Montpelier (City) Bear Lake (County) Idaho (State)		10. Address:	Paris (City) Bear Lake (County) Idaho (State)
3. Age 22	4. Color or Race W	5. Single X 6. Widowed 7. Divorced	11. Age 21	12. Color or Race W 13. Single X 14. Widowed 15. Divorced
8. Birthplace: City	Montpelier State Idaho		16. Maiden Name if previously married	
			17. Birthplace: City	Fish Haven State Idaho

And to certify the same to said parties, or either of them under his hand and seal, in his ministerial or official capacity, and thereupon he is required to deliver this copy to the parties so married.

IN TESTIMONY WHEREOF, I have hereunto set my hand and affixed my official seal, at Paris, Bear Lake County, Idaho, this 18th day of August, A.D. 19 53.

Fawn C. Franks
Recorder

Deputy

(Officiant should send this copy back to the County Recorder immediately.)

Marriage Certificate

I, Francis M. Davis, a An Elder of the Church of Jesus Christ of Latter-day Saints, residing at Idaho Falls, in the county of Bonneville in the State of Idaho, do certify that, in accordance with the authority on me conferred by the above license, I did on this 19th day of August, in the year A.D. 19 53 at Idaho Falls in the county of Bonneville, in the State of Idaho, solemnize the rites of matrimony between Junior Frederick Sommers of Montpelier, in the county of Bear Lake, of the State of Idaho, and Carol Lee Beck of Paris, in the county of Bear Lake of the state of Idaho, in the presence of Fred Sommers and Elzo Paulsen.

WITNESS My hand at the county aforesaid, this 19th day of August, A.D. 19 53.

In the presence of:
Fred Sommers.
and Elzo Paulsen

Francis M. Davis

Date received by County Recorder 8-21-53; Signature Fawn V. Franks County Recorder; By Ruby Bolton Deputy

Recorded Book 6, Page 305; Date Received by State Registrar OCT 15 1953

(Use typewriter and/or black ink)

Officiant should send this copy back to the County Recorder immediately.

Department of Public Health
Division of Vital Statistics
Boise, Idaho

STATE OF IDAHO

State File No. 5658
County File No. 68098

County of Bear Lake

Marriage License

KNOW ALL MEN BY THIS CERTIFICATE: That any regularly ordained minister of the Gospel, authorized by the rites and usages of the church or denomination of Christians, Hebrews, or religious body of which he may be a member, or any Judge or Justice of the Peace, or competent officer to whom this may come, he not knowing of any lawful impediments thereto, is hereby authorized and empowered to solemnize the rites of Matrimony between:

GROOM

1. Full Name: William H. Matthews
2. Address: Liberty (City) via Ovid (County) Bear Lake (State) Idaho
3. Age 26 4. Color or Race W 5. Single X 6. Widowed ___ 7. Divorced ___
8. Birthplace: City Liberty State Idaho

AND

BRIDE

9. Full Name: Joan McLean
10. Address: Rockland (City) Power (County) Idaho (State)
11. Age 22 12. Color or Race W 13. Single X 14. Widowed ___ 15. Divorced ___
16. Maiden Name if previously married ___
17. Birthplace: City American Falls State Idaho

And to certify the same to said parties, or either of them under his hand and seal, in his ministerial or official capacity, and thereupon he is required to deliver this copy to the parties so married.

IN TESTIMONY WHEREOF, I have hereunto set my hand and affixed my official seal,
at Paris, Bear Lake County, Idaho,
this 18th day of August, A.D. 19 53.

Sam C. Dunkle
Recorder

Deputy

Marriage Certificate

I, WILLIAM L. KILLPACK, a An Elder of the Church of Jesus Christ of Latter-day Saints, residing at Idaho Falls, in the county of Bonneville in the State of Idaho, do certify that, in accordance with the authority on me conferred by the above license, I did on this 20th day of August, in the year A.D. 19 53 at Idaho Falls in the county of Bonneville, in the State of Idaho, solemnize the rites of matrimony between William H. Matthews of Liberty, in the county of Bear Lake, of the State of Idaho, and Joan McLean of Rockland, in the county of Power of the state of Idaho, in the presence of Alonzo H. Matthews and Robert C. Parker.

WITNESS My hand at the county aforesaid, this 20th day of August, A.D. 19 53.

In the presence of:
Alonzo H. Matthews
and Robert C. Parker

William L. Killpack

Date received by County Recorder 8-21-53; Signature Sam C. Dunkle County Recorder; By Ruby Boston, Deputy; Recorded Book 6, Page 306; Date Received by State Registrar OCT 15 1953

(Use typewriter and/or black ink)

Officiant should send this copy back to the County Recorder immediately.

Department of Public Health
Division of Vital Statistics
Boise, Idaho

STATE OF IDAHO

State File No. 5659
County File No. 68109

County of Bear Lake

Marriage License

KNOW ALL MEN BY THIS CERTIFICATE: That any regularly ordained minister of the Gospel, authorized by the rites and usages of the church or denomination of Christians, Hebrews, or religious body of which he may be a member, or any Judge or Justice of the Peace, or competent officer to whom this may come, he not knowing of any lawful impediments thereto, is hereby authorized and empowered to solemnize the rites of Matrimony between:

GROOM		AND	BRIDE	
1. Full Name	Joseph E. Harker		9. Full Name	Betty Steen
2. Address:	Salt Lake City (City) S.L. (County) Utah (State)		10. Address:	Salt Lake City (City) S.L. (County) Utah (State)
3. Age 17	4. Color or Race W 5. Single X 6. Widowed 7. Divorced		11. Age 17	12. Color or Race W 13. Single X 14. Widowed 15. Divorced
8. Birthplace: City	Provo State Utah		16. Maiden Name if previously married	
			17. Birthplace: City	Lexington State Ky.

And to certify the same to said parties, or either of them under his hand and seal, in his ministerial or official capacity, and thereupon he is required to deliver this copy to the parties so married.

IN TESTIMONY WHEREOF, I have hereunto set my hand and affixed my official seal, at Paris, Bear Lake County, Idaho, this 20 day of August, A.D. 1953.

Sam C. Dunkley
Recorder

Deputy

Marriage Certificate

I, Fred J. Price, a Justice of the Peace, residing at Paris, in the county of Bear Lake in the State of Idaho, do certify that, in accordance with the authority on me conferred by the above license, I did on this 20th. day of August, in the year A.D. 1953 at Paris in the county of Bear Lake, in the State of Idaho, solemnize the rites of matrimony between Joseph E. Harker of Salt Lake City, in the county of Salt Lake, of the State of Utah, and Betty Steen of Salt Lake City, in the county of Salt Lake of the state of Utah, in the presence of Joseph A. Harker and Virginia P. Harker.

WITNESS My hand at the county aforesaid, this 20th. day of August, A.D. 1953.

In the presence of:

J. A. Harker

and Virginia P. Harker

Fred J. Price

Date received by County Recorder 8-20-53; Signature Sam V. Dunkley County Recorder; By Ruby Bolton Deputy

Recorded Book 6, Page 304; Date Received by State Registrar OCT 15 1953

(Use typewriter and/or black ink)

Officiant should send this copy back to the County Recorder immediately.

Department of Public Health
Division of Vital Statistics
Boise, Idaho

STATE OF IDAHO

State File No. 5660
County File No. 68148

County of Bear Lake

Marriage License

KNOW ALL MEN BY THIS CERTIFICATE: That any regularly ordained minister of the Gospel, authorized by the rites and usages of the church or denomination of Christians, Hebrews, or religious body of which he may be a member, or any Judge or Justice of the Peace, or competent officer to whom this may come, he not knowing of any lawful impediments thereto, is hereby authorized and empowered to solemnize the rites of Matrimony between:

GROOM		AND	BRIDE	
1. Full Name	Verl E. Wilkes		9. Full Name	Vera E. Hunter
2. Address:	Fish Haven (City) Bear Lake (County) Idaho (State)		10. Address:	Fish Haven (City) Bear Lake (County) Idaho (State)
3. Age	34		11. Age	42
4. Color or Race	W		12. Color or Race	W
5. Single	X		13. Single	
6. Widowed			14. Widowed	
7. Divorced			15. Divorced	X
8. Birthplace: City	St. Charles		16. Maiden Name if previously married	Vera E. Shellbarger
State	Idaho		17. Birthplace: City	Benge
			State	Wash.

And to certify the same to said parties, or either of them under his hand and seal, in his ministerial or official capacity, and thereupon he is required to deliver this copy to the parties so married.

IN TESTIMONY WHEREOF, I have hereunto set my hand and affixed my official seal,
at Paris, Bear Lake County, Idaho,
this 29th day of August, A.D. 1953.

Sam C. Franks
Recorder

Deputy

Marriage Certificate

I, L. Burdette Pugmire, an Elder in L.D.S. Church,
residing at St. Charles, in the county of Bear Lake in the State of Idaho, do certify
that, in accordance with the authority on me conferred by the above license, I did on this 4th day of September,
in the year A.D. 19 53 at St. Charles in the county of Bear Lake, in the State of Idaho,
solemnize the rites of matrimony between Verl E. Wilkes of Fish Haven,
in the county of Bear Lake, of the State of Idaho,
and Vera E. Hunter of Fish Haven, in the county of Bear Lake
of the state of Idaho, in the presence of Douglas Spence and Merle Spence

WITNESS My hand at the county aforesaid, this 4th day of September, A.D. 19 53.

In the presence of:
Douglas Spence
and Merle Spence

L. Burdette Pugmire

Date received by County Recorder 9-5-53; Signature Sam C. Franks County Recorder; By Ruby Brown Deputy; Recorded Book 6, Page 307; Date Received by State Registrar OCT 15 1953

Department of Public Health
Division of Vital Statistics
Boise, Idaho

STATE OF IDAHO

State File No. 5661
County File No. 68160

(Use typewriter and/or black ink)

County of Bear Lake

Marriage License

KNOW ALL MEN BY THIS CERTIFICATE: That any regularly ordained minister of the Gospel, authorized by the rites and usages of the church or denomination of Christians, Hebrews, or religious body of which he may be a member, or any Judge or Justice of the Peace, or competent officer to whom this may come, he not knowing of any lawful impediments thereto, is hereby authorized and empowered to solemnize the rites of Matrimony between:

GROOM		BRIDE
1. Full Name	Dwayne J. Sorenson	9. Full Name June C. Warren
2. Address:	Georgetown (City) Bear Lake (County) Idaho (State)	10. Address: Montpelier (City) Bear Lake (County) Idaho (State)
3. Age	23	11. Age 21
4. Color or Race	W	12. Color or Race W
5. Single		13. Single
6. Widowed		14. Widowed
7. Divorced	X	15. Divorced X
8. Birthplace: City	Georgetown State Idaho	16. Maiden Name if previously married June Caldwell
		17. Birthplace: City Paris State Idaho

And to certify the same to said parties, or either of them under his hand and seal, in his ministerial or official capacity, and thereupon he is required to deliver this copy to the parties so married.

IN TESTIMONY WHEREOF, I have hereunto set my hand and affixed my official seal, at Paris, Bear Lake County, Idaho, this 5th day of September, A.D. 19 53.

Sam C. Dunkley
Recorder

Deputy

Marriage Certificate

I, Newell B. Passey, a Bishop in the L. D. S. Church, residing at Georgetown, in the county of Bear Lake in the State of Idaho, do certify that, in accordance with the authority on me conferred by the above license, I did on this 5 day of September, in the year A.D. 1953 at Georgetown in the county of Bear Lake, in the State of Idaho, solemnize the rites of matrimony between Dwayne J. Sorensen of Georgetown, in the county of Bear Lake of the State of Idaho, and June C. Warren of Montpelier, in the county of Bear Lake of the state of Idaho, in the presence of Darwin L. Sorensen and Patricia C. Sorensen.

WITNESS My hand at the county aforesaid, this 5 day of September, A.D. 1953.

In the presence of:
Patricia C. Sorensen
and Darwin L. Sorensen

Newell B. Passey

Officiant should send this copy back to the County Recorder immediately.

Date received by County Recorder 9-10-53; Signature Sam C. Dunkley County Recorder; By Ruby Bolton Deputy

Recorded Book 6, Page 308; Date Received by State Registrar OCT 15 1953

Department of Public Health
Division of Vital Statistics
Boise, Idaho

STATE OF IDAHO

State File No. 5662
County File No. 68168.

(Use typewriter and/or black ink)

County of Bear Lake

Marriage License

KNOW ALL MEN BY THIS CERTIFICATE: That any regularly ordained minister of the Gospel, authorized by the rites and usages of the church or denomination of Christians, Hebrews, or religious body of which he may be a member, or any Judge or Justice of the Peace, or competent officer to whom this may come, he not knowing of any lawful impediments thereto, is hereby authorized and empowered to solemnize the rites of Matrimony between:

GROOM		AND	BRIDE	
1. Full Name	Melvin Wayne Larson		9. Full Name	Rhea Lee Cory
2. Address:	Cokeville, Lincoln, Wyoming (City, County, State)		10. Address:	Cokeville, Lincoln, Wyoming (City, County, State)
3. Age 29	4. Color or Race W	5. Single X 6. Widowed 7. Divorced	11. Age 23	12. Color or Race W 13. Single 14. Widowed 15. Divorced X
8. Birthplace: City	Cokeville State Wyoming		16. Maiden Name if previously married	Rhea Lee Dimond
			17. Birthplace: City	Salt Lake City State Utah

And to certify the same to said parties, or either of them under his hand and seal, in his ministerial or official capacity, and thereupon he is required to deliver this copy to the parties so married.

IN TESTIMONY WHEREOF, I have hereunto set my hand and affixed my official seal, at Paris, Bear Lake County, Idaho, this 10th day of September, A.D. 1953.

Sam V. Tunks
Recorder

Ruby Boston
Deputy

Marriage Certificate

I, E. Woodruff Stucki, a Probate Judge, residing at Paris, in the county of Bear Lake in the State of Idaho, do certify that, in accordance with the authority on me conferred by the above license, I did on this 10th day of September, in the year A.D. 1953 at Paris in the county of Bear Lake, in the State of Idaho, solemnize the rites of matrimony between Melvin Wayne Larson of Cokeville, in the county of Lincoln, of the State of Wyoming, and Rhea Lee Cory of Cokeville, in the county of Lincoln of the state of Wyoming, in the presence of Mrs Ervin Pearson and Sam V. Tunks.

WITNESS My hand at the county aforesaid, this 10th day of September, A.D. 1953.

In the presence of:
Mrs Ervin Pearson
and Sam V. Tunks

E. Woodruff Stucki

Date received by County Recorder 9-10-53; Signature Sam V. Tunks County Recorder; By Ruby Boston, Deputy

Recorded Book 6, Page 309;

Date Received by State Registrar OCT 15 1953

Officiant should send this copy back to the County Recorder immediately.

(Use typewriter and/or black ink)

Officiant should send this copy back to the County Recorder immediately.

Department of Public Health
Division of Vital Statistics
Boise, Idaho

STATE OF IDAHO

State File No. 5663
County File No. 2012

County of Benewah

Marriage License

KNOW ALL MEN BY THIS CERTIFICATE: That any regularly ordained minister of the Gospel, authorized by the rites and usages of the church or denomination of Christians, Hebrews, or religious body of which he may be a member, or any Judge or Justice of the Peace, or competent officer to whom this may come, he not knowing of any lawful impediments thereto, is hereby authorized and empowered to solemnize the rites of Matrimony between:

GROOM		AND	BRIDE	
1. Full Name	Elmer A. Carlson		9. Full Name	Marketa Derry
2. Address:	St. Maries (City) Benewah (County) Idaho (State)		10. Address:	St. Maries (City) Benewah (County) Idaho (State)
3. Age 27	4. Color or Race W	5. Single X 6. Widowed 7. Divorced	11. Age 15	12. Color or Race W 13. Single X 14. Widowed 15. Divorced
8. Birthplace: City	St. Maries State Idaho		16. Maiden Name if previously married	
			17. Birthplace: City	St. Maries State Idaho

And to certify the same to said parties, or either of them under his hand and seal, in his ministerial or official capacity, and thereupon he is required to deliver this copy to the parties so married.

IN TESTIMONY WHEREOF, I have hereunto set my hand and affixed my official seal, at St. Maries, Benewah County, Idaho, this 31 day of August, A.D. 1953.

R. H. Whiteside
Recorder

Alice Heegaard
Deputy

Marriage Certificate

I, Paul V. Lionberger, a Lutheran minister, residing at St. Maries, in the county of Benewah in the State of Idaho, do certify that, in accordance with the authority on me conferred by the above license, I did on this 5 day of September, in the year A.D. 1953 at St. Maries in the county of Benewah, in the State of Idaho, solemnize the rites of matrimony between Elomer A. Carlson of St. Maries, in the county of Benewah, of the State of Idaho, and Marketa Derry of St. Maries, in the county of Benewah, of the state of Idaho, in the presence of Charles E. Derry and Mrs. Roy R. Kibbee.

WITNESS My hand at the county aforesaid, this 5th day of September, A.D. 1953.

In the presence of:
Charles E. Derry
and Mrs. Roy R. Kibbee

Pastor Paul V. Lionberger

Date received by County Recorder 9/15/53; Signature R. H. Whiteside By Alice Heegaard, Deputy County Recorder; Recorded Book 3, Page 624; Date Received by State Registrar OCT 3 1953

COMPARED 79128 INDEXED

By M & Ant

STATE OF IDAHO }
County of Benewah } ss

Filed for record at the request of

Paul H. Lionberger

on the 15 day of Sept 1953 at 4:20

o'clock P M and recorded in book 3

of Marriages on page 624

R. H. Whiteside
County Recorder

By Alice Weigand
Deputy

Fee $ —

Mail to

(Use typewriter and/or black ink)

Officiant should send this copy back to the County Recorder immediately.

Department of Public Health
Division of Vital Statistics
Boise, Idaho

STATE OF IDAHO

State File No. 5664
County File No. 2013

County of Benewah

Marriage License

KNOW ALL MEN BY THIS CERTIFICATE: That any regularly ordained minister of the Gospel, authorized by the rites and usages of the church or denomination of Christians, Hebrews, or religious body of which he may be a member, or any Judge or Justice of the Peace, or competent officer to whom this may come, he not knowing of any lawful impediments thereto, is hereby authorized and empowered to solemnize the rites of Matrimony between:

GROOM

1. Full Name: Robert O. Brandenberger
2. Address: Orofino (City) Clearwater (County) Idaho (State)
3. Age 28 4. Color or Race W 5. Single X 6. Widowed ___ 7. Divorced ___
8. Birthplace: City Union City State New Jersey

AND

BRIDE

9. Full Name: Jerrie A. Kerrick
10. Address: St. Maries (City) Benewah (County) Idaho (State)
11. Age 23 12. Color or Race W 13. Single X 14. Widowed ___ 15. Divorced ___
16. Maiden Name if previously married ___
17. Birthplace: City Omak State Washington

And to certify the same to said parties, or either of them under his hand and seal, in his ministerial or official capacity, and thereupon he is required to deliver this copy to the parties so married.

IN TESTIMONY WHEREOF, I have hereunto set my hand and affixed my official seal, at St. Maries Benewah County, Idaho, this 11th day of September, A.D. 1953.

R. H. Whiteside
Recorder
Frances Mallary
Deputy

Marriage Certificate

I, William Easson, a Minister Presbyterian Church, U.S.A. residing at St. Maries, in the county of Benewah in the State of Idaho, do certify that, in accordance with the authority on me conferred by the above license, I did on this 12th day of September, in the year A.D. 1953 at St. Maries in the county of Benewah, in the State of Idaho, solemnize the rites of matrimony between Robert O. Brandenberger of Orofino, in the county of Clearwater, of the State of Idaho, and Jerrie A. Kerrick of St. Maries, in the county of Benewah of the state of Idaho, in the presence of James H. Kuehnmann and Mrs. Howard Hendrick.

WITNESS My hand at the county aforesaid, this 12th day of September, A.D. 1953.

In the presence of:
James H. Kuehnmann
and Mrs. Howard Hendrick

William Easson.

Date received by County Recorder 9/14/53; Signature R. H. Whiteside County Recorder; By Alice Weegand Dpty.
Recorded Book 3, Page 623; Date Received by State Registrar OCT 8 1953

COMPARED
By M & AW

79119

INDEXED

STATE OF IDAHO }
County of Benewah } ss

Filed for record at the request of

William Easson

on the 14 day of Sept 1953 at 9:15

o'clock A M and recorded in Book 3

of Marriages on page 623

R. H. Whiteside
County Recorder

By Alice Weigand
Deputy

Fee $ —

Mail to

(Use typewriter and/or black ink)

Officiant should send this copy back to the County Recorder immediately.

Department of Public Health
Division of Vital Statistics
Boise, Idaho

STATE OF IDAHO

State File No. 5665
County File No. 2014

County of Benewah

Marriage License

KNOW ALL MEN BY THIS CERTIFICATE: That any regularly ordained minister of the Gospel, authorized by the rites and usages of the church or denomination of Christians, Hebrews, or religious body of which he may be a member, or any Judge or Justice of the Peace, or competent officer to whom this may come, he not knowing of any lawful impediments thereto, is hereby authorized and empowered to solemnize the rites of Matrimony between:

GROOM

1. Full Name: Stanley Randall
2. Address: St. Maries (City) Benewah (County) Idaho (State)
3. Age 21 4. Color or Race W 5. Single X 6. Widowed ___ 7. Divorced ___
8. Birthplace: City St. Maries State Idaho

AND

BRIDE

9. Full Name: Bernadine Williams
10. Address: St. Maries (City) Benewah (County) Idaho (State)
11. Age 20 12. Color or Race W 13. Single X 14. Widowed ___ 15. Divorced ___
16. Maiden Name if previously married ___
17. Birthplace: City St. Maries State Idaho

And to certify the same to said parties, or either of them under his hand and seal, in his ministerial or official capacity, and thereupon he is required to deliver this copy to the parties so married.

IN TESTIMONY WHEREOF, I have hereunto set my hand and affixed my official seal, at St. Maries, Benewah County, Idaho, this 21st day of September, A.D. 1953.

R. H. Whiteside
Recorder

Alice Weigand
Deputy

Marriage Certificate

I, William Easson, a Minister (Presbyterian Church U.S.A.) residing at St. Maries, in the county of Benewah in the State of Idaho, do certify that, in accordance with the authority on me conferred by the above license, I did on this 23rd day of September, in the year A.D. 1953 at St. Maries in the county of Benewah, in the State of Idaho, solemnize the rites of matrimony between Stanley Randall of St. Maries, in the county of Benewah, of the State of Idaho, and Bernadine Williams of St. Maries, in the county of Benewah of the state of Idaho, in the presence of Owen V. Randall and M. Ellen Williams.

WITNESS My hand at the county aforesaid, this 23rd day of September, A.D. 1953.

In the presence of: Owen V. Randall
and M. Ellen Williams

William Easson

Date received by County Recorder 9/25/53; Signature R. H. Whiteside By alice Weigand Dpty. County Recorder; Recorded Book 3, Page 625; Date Received by State Registrar OCT 3 1953

COMPARED
By WdW

79160

INDEXED

STATE OF IDAHO }
County of Bonewah } ss

Filed for record at the request of

William Easson

on the 25 day of Sept 1953 at 9:20

o'clock A M and recorded in Book 3

of Marriages on page 675

R. N. Whiteside

County Recorder

By Alice Weigand

Deputy

Fee $ ———

Mail to

(Use typewriter and/or black ink)

Department of Public Health
Division of Vital Statistics
Boise, Idaho

STATE OF IDAHO

State File No. 5666
County File No. 32204

County of Bingham

Marriage License

KNOW ALL MEN BY THIS CERTIFICATE: That any regularly ordained minister of the Gospel, authorized by the rites and usages of the church or denomination of Christians, Hebrews, or religious body of which he may be a member, or any Judge or Justice of the Peace, or competent officer to whom this may come, he not knowing of any lawful impediments thereto, is hereby authorized and empowered to solemnize the rites of Matrimony between:

GROOM		AND	BRIDE	
1. Full Name	Cornell H. Baxter		9. Full Name	Shirley Ann Christensen
2. Address:	Blackfoot (City) Bingham (County) Idaho (State)		10. Address:	Blackfoot (City) Bingham (County) Idaho (State)
3. Age 20	4. Color or Race W	5. Single X	11. Age 17	12. Color or Race W
6. Widowed	7. Divorced		13. Single X	14. Widowed 15. Divorced
8. Birthplace: City	Fairview State Idaho		16. Maiden Name if previously married	
			17. Birthplace: City	Blackfoot State Idaho

And to certify the same to said parties, or either of them under his hand and seal, in his ministerial or official capacity, and thereupon he is required to deliver this copy to the parties so married.

IN TESTIMONY WHEREOF, I have hereunto set my hand and affixed my official seal,
at Blackfoot Bingham County, Idaho,
this 28 day of August, A.D. 1953.

V. F. Wootton
Recorder
Lois Anderson
Deputy

Marriage Certificate

I, Marion R. Harper, a Bishop of the Rose Ward,
residing at Blackfoot, in the county of Bingham in the State of Idaho, do certify
that, in accordance with the authority on me conferred by the above license, I did on this 28 day of August,
in the year A.D. 1953 at Blackfoot in the county of Bingham in the State of Idaho,
solemnize the rites of matrimony between Cornell H. Baxter of Blackfoot,
in the county of Bingham of the State of Idaho,
and Shirley Ann Christensen of Blackfoot in the county of Bingham
of the state of Idaho, in the presence of Neta H. Baxter and Rachel Christensen.

WITNESS My hand at the county aforesaid, this 28 day of August, A.D. 1953.

In the presence of:
Neta H. Baxter
and Rachel Christensen.

Marion R. Harper

Date received by County Recorder AUG 31 1953; Signature V. F. Wootton County Recorder; Recorded Book 7, Page 584 Date Received by State Registrar

(Officiant should send this copy back to the County Recorder immediately.)

Department of Public Health
Division of Vital Statistics
Boise, Idaho

STATE OF IDAHO

State File No. 5667
County File No. 32216

(Use typewriter and/or black ink)

County of Bingham

Marriage License

KNOW ALL MEN BY THIS CERTIFICATE: That any regularly ordained minister of the Gospel, authorized by the rites and usages of the church or denomination of Christians, Hebrews, or religious body of which he may be a member, or any Judge or Justice of the Peace, or competent officer to whom this may come, he not knowing of any lawful impediments thereto, is hereby authorized and empowered to solemnize the rites of Matrimony between:

GROOM		AND	BRIDE	
1. Full Name	Duane Thompson		9. Full Name	Margaret Moon
2. Address:	Fort Hall (City) Bingham (County) Idaho (State)		10. Address:	Fort Hall (City) Bingham (County) Idaho (State)
3. Age 17	4. Color or Race W	5. Single X	11. Age 16	12. Color or Race W 13. Single X 14. Widowed 15. Divorced
6. Widowed	7. Divorced			
8. Birthplace: City	Fort Hall State Idaho		16. Maiden Name if previously married	
			17. Birthplace: City	Malad State Idaho

And to certify the same to said parties, or either of them under his hand and seal, in his ministerial or official capacity, and thereupon he is required to deliver this copy to the parties so married.

IN TESTIMONY WHEREOF, I have hereunto set my hand and affixed my official seal, at Blackfoot, Bingham County, Idaho, this 29 day of August, A.D. 19 53.

V. F. Wootton,
Recorder

Iris Anderson
Deputy

Marriage Certificate

I John A. Sibbett, a L.D.S. Bishop, residing at Fort Hall, in the county of Bannock in the State of Idaho, do certify that, in accordance with the authority on me conferred by the above license, I did on this 29 day of August, in the year A.D. 19 53 at Fort Hall in the county of Bannock in the State of Idaho, solemnize the rites of matrimony between Duane Thompson of Fort Hall, in the county of Bannock, of the State of Idaho, and Margaret Moon of Fort Hall, in the county of Bannock of the state of Idaho, in the presence of Dee R. Holland and Susan A. Holland.

WITNESS My hand at the county aforesaid, this _____ day of _____, A.D. 19 ____.

In the presence of:
Dee R. Holland
and Susan A. Holland

John A. Sibbett

Officiant should send this copy back to the County Recorder immediately.

Date received by County Recorder 9/2/53; Signature V. F. Wootton County Recorder; Recorded Book 7, Page 585; Date Received by State Registrar SEP 21 1953

Department of Public Health
Division of Vital Statistics
Boise, Idaho

STATE OF IDAHO

5668

County File No. 32267

(Use typewriter and/or black ink)

County of Bingham

Marriage License

KNOW ALL MEN BY THIS CERTIFICATE: That any regularly ordained minister of the Gospel, authorized by the rites and usages of the church or denomination of Christians, Hebrews, or religious body of which he may be a member, or any Judge or Justice of the Peace, or competent officer to whom this may come, he not knowing of any lawful impediments thereto, is hereby authorized and empowered to solemnize the rites of Matrimony between:

GROOM		BRIDE
1. Full Name	Millard Waymon Brown, Jr.	9. Full Name Marjorie Mae Hammond
2. Address:	Blackfoot (City) Bingham (County) Idaho (State)	10. Address: Moreland (City) Bingham (County) Idaho (State)
3. Age	22	11. Age 20
4. Color or Race	W	12. Color or Race W
5. Single	X	13. Single X
6. Widowed		14. Widowed
7. Divorced		15. Divorced
8. Birthplace: City	Pocatello State Idaho	16. Maiden Name if previously married
		17. Birthplace: City Moreland State Idaho

And to certify the same to said parties, or either of them under his hand and seal, in his ministerial or official capacity, and thereupon he is required to deliver this copy to the parties so married.

IN TESTIMONY WHEREOF, I have hereunto set my hand and affixed my official seal,

at Blackfoot, Bingham County, Idaho,
this 4th day of September, A.D. 19 53.

V. F. Wootton
Recorder

Elzada Saunder
Deputy

Marriage Certificate

I, Willard L. Gray, a Bishop in the L.D.S. Church residing at Moreland, in the county of Bingham in the State of Idaho, do certify that, in accordance with the authority on me conferred by the above license, I did on this 4th day of September in the year A.D. 1953 at Moreland in the county of Bingham, in the State of Idaho, solemnize the rites of matrimony between Millard Waymon Brown of Blackfoot, in the county of Bingham, of the State of Idaho, and Marjorie Mae Hammond of Moreland, in the county of Bingham of the state of Idaho, in the presence of William Del Clough and Kayla Christiansen

WITNESS My hand at the county aforesaid, this 4th day of September, A.D. 1953

In the presence of:
William Del Clough
and Kayla Christiansen

Bishop Willard L. Gray

V F Wootton Recorder.
10/13/53

Book 7-599

(This copy for the Bride and Groom)

Form DPH-48027

(Use typewriter and/or black ink)

Officiant should send this copy back to the County Recorder immediately.

Department of Public Health
Division of Vital Statistics
Boise, Idaho

STATE OF IDAHO

State File No. 5669
County File No. 32232

County of Bingham

Marriage License

KNOW ALL MEN BY THIS CERTIFICATE: That any regularly ordained minister of the Gospel, authorized by the rites and usages of the church or denomination of Christians, Hebrews, or religious body of which he may be a member, or any Judge or Justice of the Peace, or competent officer to whom this may come, he not knowing of any lawful impediments thereto, is hereby authorized and empowered to solemnize the rites of Matrimony between:

GROOM		BRIDE
1. Full Name	Gordon Morris	9. Full Name Martha Hennefer
2. Address:	Blackfoot (City) Bingham (County) Idaho (State)	10. Address: Blackfoot (City) Bingham (County) Idaho (State)
3. Age	25	11. Age 18
4. Color or Race	W	12. Color or Race W
5. Single	X	13. Single X
6. Widowed		14. Widowed
7. Divorced		15. Divorced
8. Birthplace: City	Blackfoot State Idaho	16. Maiden Name if previously married
		17. Birthplace: City Blackfoot State Idaho

And to certify the same to said parties, or either of them under his hand and seal, in his ministerial or official capacity, and thereupon he is required to deliver this copy to the parties so married.

IN TESTIMONY WHEREOF, I have hereunto set my hand and affixed my official seal, at Blackfoot, Bingham County, Idaho, this 2 day of September, A.D. 19 53.

V. F. Wootton
Recorder

Iris Anderson
Deputy

Marriage Certificate

I, Leroy Dance, a Bishop of the L. D. S. Church, residing at Thomas, in the county of Bingham in the State of Idaho, do certify that, in accordance with the authority on me conferred by the above license, I did on this fourth day of September, in the year A.D. 19 53 at Thomas in the county of Bingham, in the State of Idaho, solemnize the rites of matrimony between Gordon Morris of Blackfoot, in the county of Bingham, of the State of Idaho, and Martha Hennefer of Blackfoot, in the county of Bingham of the state of Idaho, in the presence of Bud Morris and Wilma Jack.

WITNESS My hand at the county aforesaid, this fourth day of September, A.D. 19 53.

In the presence of:
Bud Morris
and Wilma Jack

Bishop Leroy Dance

Date received by County Recorder 9/8/53; Signature V. F. Wootton County Recorder; Recorded Book 7, Page 586 Date Received by State Registrar SEP 21 1953

(Use typewriter and/or black ink)

Officiant should send this copy back to the County Recorder immediately.

Department of Public Health
Division of Vital Statistics
Boise, Idaho

STATE OF IDAHO

State File No. 5670
County File No. 32222

County of Bingham

Marriage License

KNOW ALL MEN BY THIS CERTIFICATE: That any regularly ordained minister of the Gospel, authorized by the rites and usages of the church or denomination of Christians, Hebrews, or religious body of which he may be a member, or any Judge or Justice of the Peace, or competent officer to whom this may come, he not knowing of any lawful impediments thereto, is hereby authorized and empowered to solemnize the rites of Matrimony between:

GROOM		BRIDE
1. Full Name	Dexter Brantzeg	9. Full Name Peggy Wallace
2. Address:	Blackfoot (City) Bingham (County) Idaho (State)	10. Address: Blackfoot (City) Bingham (County) Idaho (State)
3. Age	25	11. Age 16
4. Color or Race	W	12. Color or Race W
5. Single	X	13. Single X
6. Widowed		14. Widowed
7. Divorced		15. Divorced
8. Birthplace: City	Malad	16. Maiden Name if previously married
State	Idaho	17. Birthplace: City Blackfoot State Idaho

And to certify the same to said parties, or either of them under his hand and seal, in his ministerial or official capacity, and thereupon he is required to deliver this copy to the parties so married.

IN TESTIMONY WHEREOF, I have hereunto set my hand and affixed my official seal, at Blackfoot, Bingham County, Idaho, this 7 day of September, A.D. 19 53.

V. F. Wootton
Recorder
Lois Anderson
Deputy

Marriage Certificate

I, J. Leroy Hadley, a Bishop, residing at Blackfoot, in the county of Bingham in the State of Idaho, do certify that, in accordance with the authority on me conferred by the above license, I did on this 5 day of Sept, in the year A.D. 1953 at Blackfoot in the county of Bingham, in the State of Idaho, solemnize the rites of matrimony between Dexter Brantzeg of Blackfoot, in the county of Bingham, of the State of Idaho, and Peggy Wallace of Blackfoot, in the county of Bynghagm of the state of Idaho, in the presence of M. L. Wallace and Hazel Brantzeg.

WITNESS My hand at the county aforesaid, this 5 day of September, A.D. 1953.

In the presence of Mrs Hazel Brantzeg
and Mrs M. L. Wallace

J. Leroy Hadley

Date received by County Recorder 9/9/53; Signature V. F. Wootton County Recorder; Recorded Book 7, Page 588 Date Received by State Registrar SEP 21 1953

(Use typewriter and/or black ink)

Department of Public Health
Division of Vital Statistics
Boise, Idaho

STATE OF IDAHO

5671

County File No. 32290

County of Bingham

Marriage License

KNOW ALL MEN BY THIS CERTIFICATE: That any regularly ordained minister of the Gospel, authorized by the rites and usages of the church or denomination of Christians, Hebrews, or religious body of which he may be a member, or any Judge or Justice of the Peace, or competent officer to whom this may come, he not knowing of any lawful impediments thereto, is hereby authorized and empowered to solemnize the rites of Matrimony between:

GROOM		BRIDE
1. Full Name	Vernon Olsen	9. Full Name Leora B. Williams
2. Address:	Firth (City) Bingham (County) Idaho (State)	10. Address: Idaho Falls (City) Bonneville (County) Idaho (State)
3. Age	64	11. Age 55
4. Color or Race	W	12. Color or Race W
5. Single		13. Single
6. Widowed	X	14. Widowed X
7. Divorced		15. Divorced
8. Birthplace: City	Hyrum State Utah	16. Maiden Name if previously married
		17. Birthplace: City Galena State Kansas

And to certify the same to said parties, or either of them under his hand and seal, in his ministerial or official capacity, and thereupon he is required to deliver this copy to the parties so married.

IN TESTIMONY WHEREOF, I have hereunto set my hand and affixed my official seal, at Blackfoot, Idaho County, Idaho, this 9 day of September, A.D. 1953.

V. F. Wootton
Recorder

Iris Anderson
Deputy

Marriage Certificate

I, Pitell Switter, a Bishop Church of Jesus Christ L.D.S. residing at Ammon, in the county of Bonneville in the State of Idaho, do certify that, in accordance with the authority on me conferred by the above license, I did on this 9th day of September, in the year A.D. 1953 at Ammon in the county of Bonneville, in the State of Idaho, solemnize the rites of matrimony between Vernon C Olsen of Firth, in the county of Bingham, of the State of Idaho, and Leora Williams of Ammon, in the county of Bonneville of the state of Idaho, in the presence of Dell R Jensen and Leroy Jensen.

WITNESS My hand at the county aforesaid, this Ninth day of September, A.D. 1953.

In the presence of:
Dell R Jensen
and Leroy Jensen

Pitell Switter

V. F. Wootton Recorder

9/12/53

Book 7 Page 589

SEP 21 1953

(This copy for the Bride and Groom)

Form DPH-48027

(Use typewriter and/or black ink)

Officiant should send this copy back to the County Recorder immediately.

Department of Public Health
Division of Vital Statistics
Boise, Idaho

STATE OF IDAHO

State File No. 5672
County File No. 32272

County of Bingham

Marriage License

KNOW ALL MEN BY THIS CERTIFICATE: That any regularly ordained minister of the Gospel, authorized by the rites and usages of the church or denomination of Christians, Hebrews, or religious body of which he may be a member, or any Judge or Justice of the Peace, or competent officer to whom this may come, he not knowing of any lawful impediments thereto, is hereby authorized and empowered to solemnize the rites of Matrimony between:

GROOM		AND	BRIDE	
1. Full Name: Glen Parker			9. Full Name: Ann Cathey	
2. Address: Fort Hall (City)	Bingham (County)	Idaho (State)	10. Address: Blackfoot (City)	Bingham (County) Idaho (State)
3. Age 18	4. Color or Race I	5. Single X 6. Widowed 7. Divorced	11. Age 17	12. Color or Race W 13. Single X 14. Widowed 15. Divorced
8. Birthplace: City Portland	State Oregon		16. Maiden Name if previously married	
			17. Birthplace: City Blackfoot	State Idaho

And to certify the same to said parties, or either of them under his hand and seal, in his ministerial or official capacity, and thereupon he is required to deliver this copy to the parties so married.

IN TESTIMONY WHEREOF, I have hereunto set my hand and affixed my official seal, at Blackfoot, Bingham County, Idaho, this 4 day of Sept., A.D. 19 53.

V. F. Wootton
Recorder

Elzada Stander
Deputy

Marriage Certificate

I, Darrell A. Wilson, a L.D.S. Bishop, residing at Blackfoot, in the county of Bingham in the State of Idaho, do certify that, in accordance with the authority on me conferred by the above license, I did on this 9th day of September, in the year A.D. 1953 at Blackfoot in the county of Bingham, in the State of Idaho, solemnize the rites of matrimony between Glen Parker of Fort Hall, in the county of Bingham, of the State of Idaho, and Ann Cathey of Blackfoot, in the county of Bingham of the state of Idaho, in the presence of Karen Babby and Frank Parker.

WITNESS My hand at the county aforesaid, this 9th day of September, A.D. 19 53.

In the presence of:
Karen Babby
and Frank Parker.

Darrell A. Wilson

Date received by County Recorder 9/14/53; Signature V. F. Wootton County Recorder; Recorded Book ____, Page 590; Date Received by State Registrar SEP 21 1953

Department of Public Health
Division of Vital Statistics
Boise, Idaho

STATE OF IDAHO

State File No. 5673
County File No. 32275

(Use typewriter and/or black ink)

County of Bingham

Marriage License

KNOW ALL MEN BY THIS CERTIFICATE: That any regularly ordained minister of the Gospel, authorized by the rites and usages of the church or denomination of Christians, Hebrews, or religious body of which he may be a member, or any Judge or Justice of the Peace, or competent officer to whom this may come, he not knowing of any lawful impediments thereto, is hereby authorized and empowered to solemnize the rites of Matrimony between:

GROOM		AND	BRIDE	
1. Full Name	James Emerson Pendlebury		9. Full Name	Martha Carol Harper
2. Address:	Blackfoot, (City) Bingham (County) Idaho (State)		10. Address:	Blackfoot, (City) Bingham (County) Idaho (State)
3. Age 18	4. Color or Race W	5. Single X 6. Widowed 7. Divorced	11. Age 18	12. Color or Race W 13. Single X 14. Widowed 15. Divorced
8. Birthplace: City	Blackfoot State Idaho		16. Maiden Name if previously married	
			17. Birthplace: City	Blackfoot State Idaho

And to certify the same to said parties, or either of them under his hand and seal, in his ministerial or official capacity, and thereupon he is required to deliver this copy to the parties so married.

IN TESTIMONY WHEREOF, I have hereunto set my hand and affixed my official seal, at Blackfoot, Bingham County, Idaho, this 5 day of September, A.D. 1953.

V. F. Wootton
Recorder

Elzada Stander
Deputy

Marriage Certificate

I, Marvin R. Harper, a Bishop, residing at Blackfoot, in the county of Bingham in the State of Idaho, do certify that, in accordance with the authority on me conferred by the above license, I did on this eleventh day of September, in the year A.D. 1953 at Blackfoot in the county of Bingham, in the State of Idaho, solemnize the rites of matrimony between James Emerson Pendlebury of Blackfoot, in the county of Bingham, of the State of Idaho, and Martha Carol Harper of Blackfoot, in the county of Bingham of the state of Idaho, in the presence of Jay Jenson and Kathryn Harper.

WITNESS My hand at the county aforesaid, this eleventh day of September, A.D. 1953.

In the presence of:

Kathryn Harper
and Jay Jenson

Marvin R Harper

Officiant should send this copy back to the County Recorder immediately.

Date received by County Recorder 9/15/53; Signature V. F. Wootton County Recorder; Recorded Book 9, Page 59; Date Received by State Registrar SEP 21 1953

Department of Public Health
Division of Vital Statistics
Boise, Idaho

STATE OF IDAHO

State File No. 5674
County File No. 32295

(Use typewriter and/or black ink)

County of Bingham

Marriage License

322

KNOW ALL MEN BY THIS CERTIFICATE: That any regularly ordained minister of the Gospel, authorized by the rites and usages of the church or denomination of Christians, Hebrews, or religious body of which he may be a member, or any Judge or Justice of the Peace, or competent officer to whom this may come, he not knowing of any lawful impediments thereto, is hereby authorized and empowered to solemnize the rites of Matrimony between:

GROOM		BRIDE
1. Full Name	DeLoy R. Bailey	9. Full Name Donna Henrie
2. Address: City	Idaho Falls	10. Address: City Idaho Falls
County	Bonneville	County Bonneville
State	Idaho	State Idaho
3. Age	21	11. Age 19
4. Color or Race	W	12. Color or Race W
5. Single	X	13. Single X
6. Widowed		14. Widowed
7. Divorced		15. Divorced
8. Birthplace: City	Idaho Falls	16. Maiden Name if previously married
State	Idaho	17. Birthplace: City Idaho Falls State Idaho

And to certify the same to said parties, or either of them under his hand and seal, in his ministerial or official capacity, and thereupon he is required to deliver this copy to the parties so married.

IN TESTIMONY WHEREOF, I have hereunto set my hand and affixed my official seal, at Blackfoot, Bingham County, Idaho, this 9 day of September, A.D. 19 53.

V. F. Wootton
Recorder

Lois Anderson
Deputy

Marriage Certificate

I, Charles H. Washburn, a Presbyterian Minister, residing at Idaho Falls, in the county of Bonneville in the State of Idaho, do certify that, in accordance with the authority on me conferred by the above license, I did on this 12 th day of Sept., in the year A.D. 1953 at Idaho Falls in the county of Bonneville, in the State of Idaho, solemnize the rites of matrimony between DeLoy R. Bailey of Idaho Falls, in the county of Bonneville, of the State of Idaho, and Donna Henrie of Idaho Falls, in the county of Bonneville of the state of Idaho, in the presence of Clayton Vail and Priscilla Vail.

WITNESS My hand at the county aforesaid, this 12 th day of September, A.D. 19 53.

In the presence of:

Clayton Vail

and Priscilla Vail

Charles H. Washburn

Date received by County Recorder 9/15/53; Signature V. F. Wootton County Recorder; Recorded Book 7, Page 592; Date Received by State Registrar SEP 21 1953

Officiant should send this copy back to the County Recorder immediately.

(Use typewriter and/or black ink)

Officiant should send this copy back to the County Recorder immediately.

Department of Public Health
Division of Vital Statistics
Boise, Idaho

STATE OF IDAHO

State File No. 5675
County File No. 32343

County of Bingham

Marriage License

KNOW ALL MEN BY THIS CERTIFICATE: That any regularly ordained minister of the Gospel, authorized by the rites and usages of the church or denomination of Christians, Hebrews, or religious body of which he may be a member, or any Judge or Justice of the Peace, or competent officer to whom this may come, he not knowing of any lawful impediments thereto, is hereby authorized and empowered to solemnize the rites of Matrimony between:

GROOM		BRIDE
1. Full Name	Darell Ward	9. Full Name Nona Fowler
2. Address: City	Blackfoot	10. Address: City Blackfoot
County	Bingham	County Bingham
State	Idaho	State Idaho
3. Age	17	11. Age 16
4. Color or Race	W	12. Color or Race W
5. Single	X	13. Single X
6. Widowed		14. Widowed
7. Divorced		15. Divorced
8. Birthplace: City	Blackfoot	16. Maiden Name if previously married
State	Idaho	17. Birthplace: City Shelley
		State Idaho

And to certify the same to said parties, or either of them under his hand and seal, in his ministerial or official capacity, and thereupon he is required to deliver this copy to the parties so married.

IN TESTIMONY WHEREOF, I have hereunto set my hand and affixed my official seal, at Blackfoot, Bingham County, Idaho, this 12 day of September, A.D. 19 53.

V. F. Wootton
Recorder

Elzada Stander
Deputy

Marriage Certificate

I, Alan N. Cannon, a Bishop, First Ward Church, residing at Blackfoot, Idaho, in the county of Bingham in the State of Idaho, do certify that, in accordance with the authority on me conferred by the above license, I did on this 12th day of September, in the year A.D. 1953 at Blackfoot in the county of Bingham, in the State of Idaho, solemnize the rites of matrimony between Darell Ward of Blackfoot, in the county of Bingham, of the State of Idaho, and Nona Fowler of Blackfoot, in the county of Bingham of the state of Idaho, in the presence of Edith Fowler and Mrs. M. R. Griffith.

WITNESS My hand at the county aforesaid, this 12th day of September, A.D. 19 53.

In the presence of:
Mrs M R Griffith
and
Edith Fowler

Alan N. Cannon

Date received by County Recorder 9/12/53; Signature V. F. Wootton County Recorder; Recorded Book 7, Page 593; Date Received by State Registrar SEP 21 1953

(Use typewriter and/or black ink)

Officiant should send this copy back to the County Recorder immediately.

Department of Public Health
Division of Vital Statistics
Boise, Idaho

STATE OF IDAHO

State File No. 5676
County File No. 32401

County of Bingham

Marriage License

KNOW ALL MEN BY THIS CERTIFICATE: That any regularly ordained minister of the Gospel, authorized by the rites and usages of the church or denomination of Christians, Hebrews, or religious body of which he may be a member, or any Judge or Justice of the Peace, or competent officer to whom this may come, he not knowing of any lawful impediments thereto, is hereby authorized and empowered to solemnize the rites of Matrimony between:

GROOM		BRIDE
1. Full Name	James Hathaway	9. Full Name Lena Belville
2. Address:	College Place (City) Washington (County) (State)	10. Address: Pingree (City) Bingham (County) Idaho (State)
3. Age	19	11. Age 17
4. Color or Race	W	12. Color or Race W
5. Single	X	13. Single X
6. Widowed		14. Widowed
7. Divorced		15. Divorced
8. Birthplace: City	Hoquiam State Washington	16. Maiden Name if previously married
		17. Birthplace: City Idaho Falls State Idaho

And to certify the same to said parties, or either of them under his hand and seal, in his ministerial or official capacity, and thereupon he is required to deliver this copy to the parties so married.

IN TESTIMONY WHEREOF, I have hereunto set my hand and affixed my official seal, at Blackfoot, Bingham County, Idaho, this 17th day of September, A.D. 19 53.

V. F. Wootton
Recorder

Marie Covington
Deputy

Marriage Certificate

I, Ramon R Cronk, a Minister of the 7th Day Adventist Church residing at Pocatello, in the county of Bannock in the State of Idaho, do certify that, in accordance with the authority on me conferred by the above license, I did on this 17th day of September, in the year A.D. 1953 at Pocatello in the county of Bannock, in the State of Idaho, solemnize the rites of matrimony between James Hathaway of College Place, in the county of ____, of the State of Washington, and Lena Belville of Pingree, in the county of Bingham of the state of Idaho, in the presence of William Jay Phillips and Mrs Betty Phillips.

WITNESS My hand at the county aforesaid, this 17th day of September, A.D. 1953.

In the presence of:
William Jay Phillips
and Mrs Betty Phillips

Ramon R Cronk

Date received by County Recorder ____; Signature V. F. Wootton County Recorder; Recorded Book 7, Page 595; Date Received by State Register SEP 21 1953

(Use typewriter and/or black ink)

Department of Public Health
Division of Vital Statistics
Boise, Idaho

STATE OF IDAHO

State File No. 5677
County File No. 32411

County of BINGHAM

Marriage License

KNOW ALL MEN BY THIS CERTIFICATE: That any regularly ordained minister of the Gospel, authorized by the rites and usages of the church or denomination of Christians, Hebrews, or religious body of which he may be a member, or any Judge or Justice of the Peace, or competent officer to whom this may come, he not knowing of any lawful impediments thereto, is hereby authorized and empowered to solemnize the rites of Matrimony between:

GROOM		BRIDE
1. Full Name	Vernon Earl Tall	9. Full Name: Orthel Genevieve Stranahan
2. Address: City / County / State	LeGrand / Union / Oregon	10. Address: City / County / State: Tacoma / Pierce / Washington
3. Age	40	11. Age: 38
4. Color or Race	W	12. Color or Race: W
5. Single	X	13. Single:
6. Widowed		14. Widowed:
7. Divorced		15. Divorced: X
8. Birthplace: City / State	LeGrand / Oregon	16. Maiden Name if previously married: Stranahan
		17. Birthplace: City / State: Woodburn / Oregon

And to certify the same to said parties, or either of them under his hand and seal, in his ministerial or official capacity, and thereupon he is required to deliver this copy to the parties so married.

IN TESTIMONY WHEREOF, I have hereunto set my hand and affixed my official seal, at Blackfoot, Bingham County, Idaho, this 18th day of September, A.D. 19 53.

V. F. Wootton
Recorder

Deputy

Marriage Certificate

I, Wilford G. Jones, a Justice of the Peace, residing at Blackfoot, in the county of Bingham in the State of Idaho, do certify that, in accordance with the authority on me conferred by the above license, I did on this 18th day of September, in the year A.D. 19 53 at Blackfoot in the county of Bingham, in the State of Idaho, solemnize the rites of matrimony between Vernon Earl Tall of La Grande, in the county of Union, of the State of Oregon, and Orthel Genevieve Stranahan of ~~Woodburn~~ Tacoma, in the county of Pierce, of the state of Washington, in the presence of Carl E. Nestor and E.P.Wernette.

WITNESS My hand at the county aforesaid, this 18th day of September, A.D. 19 53.

In the presence of:

Carl E. Nestor

and E.P.Wernette

W. G. Jones
Justice of the Peace

Date received by County Recorder ____; Signature V.F. Wootton County Recorder; Recorded Book 7 Page 594; Date Received by State Registrar SEP 21 1953

Officiant should send this copy back to the County Recorder immediately.

(Use typewriter and/or black ink)

Department of Public Health
Division of Vital Statistics
Boise, Idaho

STATE OF IDAHO

State File No. 5678
County File No. 32434

County of BINGHAM

Marriage License

KNOW ALL MEN BY THIS CERTIFICATE: That any regularly ordained minister of the Gospel, authorized by the rites and usages of the church or denomination of Christians, Hebrews, or religious body of which he may be a member, or any Judge or Justice of the Peace, or competent officer to whom this may come, he not knowing of any lawful impediments thereto, is hereby authorized and empowered to solemnize the rites of Matrimony between:

GROOM		AND	BRIDE	
1. Full Name	Abraham Leo Greenberg		9. Full Name	Norma Jane Hill
2. Address:	Blackfoot (City) Bingham (County) Idaho (State)		10. Address:	Blackfoot (City) Bingham (County) Idaho (State)
3. Age	23		11. Age	21
4. Color or Race	W		12. Color or Race	W
5. Single	X		13. Single	X
6. Widowed			14. Widowed	
7. Divorced			15. Divorced	
8. Birthplace: City	Broklyn State New York		16. Maiden Name if previously married	
			17. Birthplace: City	Tetonia State Idaho

And to certify the same to said parties, or either of them under his hand and seal, in his ministerial or official capacity, and thereupon he is required to deliver this copy to the parties so married.

IN TESTIMONY WHEREOF, I have hereunto set my hand and affixed my official seal, at Blackfoot, Bingham County, Idaho, this 21st day of September, A.D. 19 53.

V. F. Wootton
Recorder

Mari E. Randall
Deputy

Marriage Certificate

I, Arvel Draper, a Elder, residing at Blackfoot, in the county of Bingham in the State of Idaho, do certify that, in accordance with the authority on me conferred by the above license, I did on this 24 day of Sept, in the year A.D. 1953 at Blackfoot in the county of Bingham, in the State of Idaho, solemnize the rites of matrimony between Abraham Leo Greenberg of Blackfoot, in the county of Bingham of the State of Idaho, and Norma Jane Hill of Blackfoot, in the county of Bingham of the state of Idaho, in the presence of Vernal D. Kay and Bryan Barney.

WITNESS My hand at the county aforesaid, this 24 day of Sept, A.D. 1953.

In the presence of:
Vernal D Kay
and Bryan L Barney

Arvel Draper

Date received by County Recorder 9/24/53; Signature V. F. Wootton County Recorder; Recorded Book 2, Page 546; Date Received by State Registrar

(Officiant should send this copy back to the County Recorder immediately.)

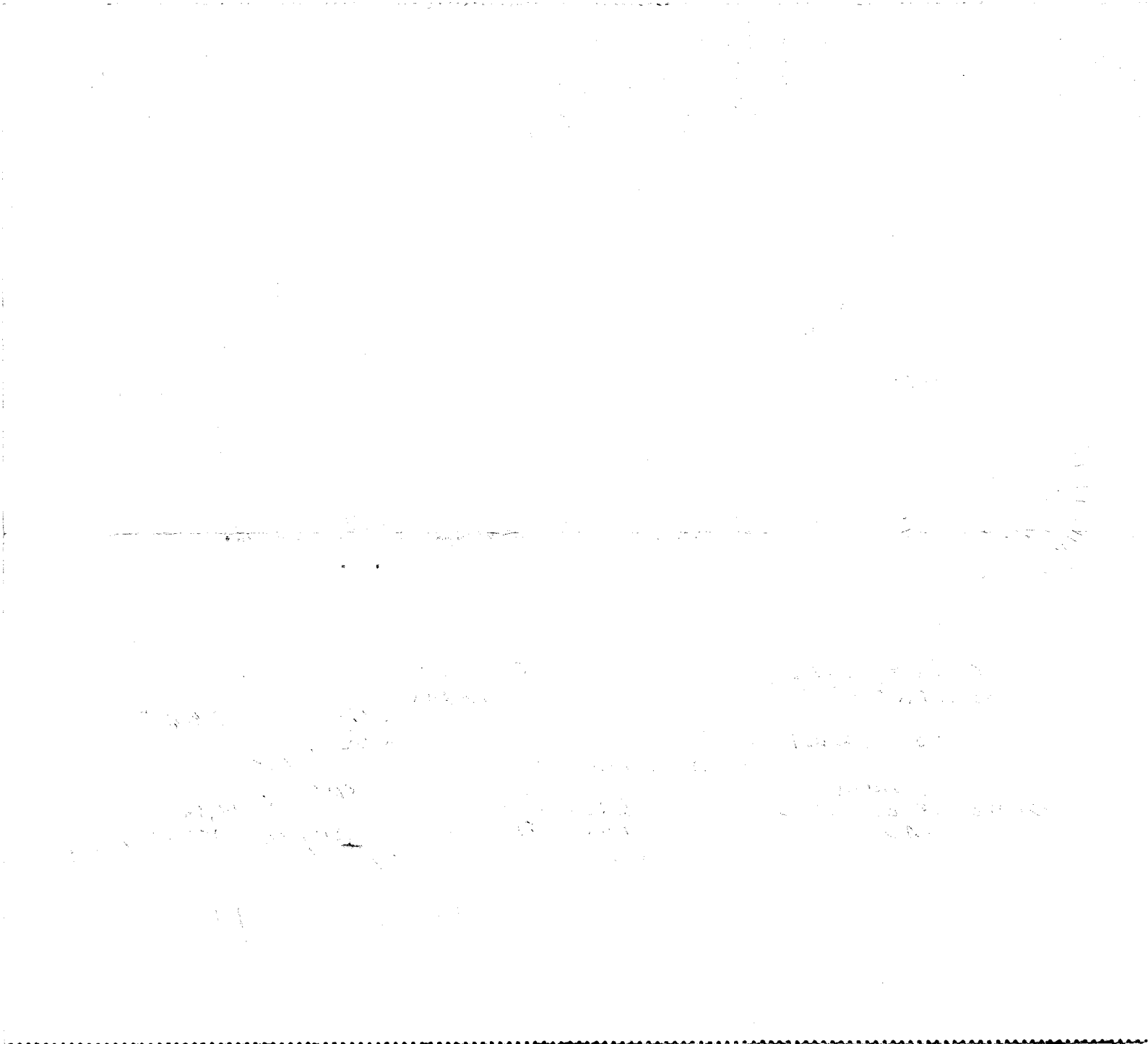

(Use typewriter and/or black ink)

Department of Public Health
Division of Vital Statistics
Boise, Idaho

STATE OF IDAHO

State File No. 5679
County File No. 32553

County of Bingham

Marriage License

KNOW ALL MEN BY THIS CERTIFICATE: That any regularly ordained minister of the Gospel, authorized by the rites and usages of the church or denomination of Christians, Hebrews, or religious body of which he may be a member, or any Judge or Justice of the Peace, or competent officer to whom this may come, he not knowing of any lawful impediments thereto, is hereby authorized and empowered to solemnize the rites of Matrimony between:

GROOM		BRIDE
1. Full Name	Dick Lozier	9. Full Name Mary David
2. Address:	Cora (City) Sublette (County) Wyoming (State)	10. Address: Daniel (City) Sublette (County) Wyoming (State)
3. Age	19	11. Age 18
4. Color or Race	W	12. Color or Race W
5. Single	X	13. Single X
6. Widowed		14. Widowed
7. Divorced		15. Divorced
8. Birthplace: City	Rock Springs State Wyoming	16. Maiden Name if previously married
		17. Birthplace: City Herna State Wyoming

And to certify the same to said parties, or either of them under his hand and seal, in his ministerial or official capacity, and thereupon he is required to deliver this copy to the parties so married.

IN TESTIMONY WHEREOF, I have hereunto set my hand and affixed my official seal, at Blackfoot, Bingham County, Idaho, this 29 day of September, A.D. 19 53.

V.F. Wootton
Recorder

Louise Anderson
Deputy

Marriage Certificate

I, W. G. Jones, a Justice of the Peace, residing at Blackfoot, in the county of Bingham in the State of Idaho, do certify that, in accordance with the authority on me conferred by the above license, I did on this 29th day of September, in the year A.D. 19 53 at Blackfoot in the county of Bingham, in the State of Idaho, solemnize the rites of matrimony between Dick Lozier of Cora, in the county of Sublette, of the State of Wyoming, and Mary David of Daniel, in the county of Sublette of the state of Wyoming, in the presence of Hugh Wardell and Betty Wardell

WITNESS My hand at the county aforesaid, this 29th day of September, A.D. 19 53.

In the presence of: Hugh Wardell
and Betty Wardell

W. G. Jones
Justice of the Peace

Date received by County Recorder 9/30/53; Signature V.F. Wootton County Recorder; Recorded Book 1, Page 597; Date Received by State Registrar

(Officiant should send this copy back to the County Recorder immediately.)

(Use typewriter and/or black ink)

Officiant should send this copy back to the County Recorder immediately.

Department of Public Health
Division of Vital Statistics
Boise, Idaho

STATE OF IDAHO

State File No. 5680
County File No. 32559

County of Bingham

Marriage License

KNOW ALL MEN BY THIS CERTIFICATE: That any regularly ordained minister of the Gospel, authorized by the rites and usages of the church or denomination of Christians, Hebrews, or religious body of which he may be a member, or any Judge or Justice of the Peace, or competent officer to whom this may come, he not knowing of any lawful impediments thereto, is hereby authorized and empowered to solemnize the rites of Matrimony between:

GROOM		BRIDE
1. Full Name	Clarence Brockway	9. Full Name: Lillian Brennan
2. Address: City	Pocatello	10. Address: City: Pocatello
County	Bannock	County: Bannock
State	Idaho	State: Idaho
3. Age	55	11. Age: 51
4. Color or Race	W	12. Color or Race: W
5. Single		13. Single:
6. Widowed		14. Widowed:
7. Divorced	X	15. Divorced: X
8. Birthplace: City	Greeley	16. Maiden Name if previously married: Lillian Reeves
State	Colorado	17. Birthplace: City: Pocatello, State: Idaho

AND

And to certify the same to said parties, or either of them under his hand and seal, in his ministerial or official capacity, and thereupon he is required to deliver this copy to the parties so married.

IN TESTIMONY WHEREOF, I have hereunto set my hand and affixed my official seal, at Blackfoot, Idaho County, Idaho, this 30 day of September, A.D. 19 53.

V. F. Wootton
Recorder

Iris Anderson
Deputy

Marriage Certificate

I, W. G. Jones, a Justice of the Peace, residing at Blackfoot, in the county of Bingham in the State of Idaho, do certify that, in accordance with the authority on me conferred by the above license, I did on this 30th day of September, in the year A.D. 19 53 at Blackfoot in the county of Bingham, in the State of Idaho, solemnize the rites of matrimony between Clarence Brockway of Pocatello, in the county of Bannock, of the State of Idaho, and Lillian Brennan of Pocatello, in the county of Bannock, of the state of Idaho, in the presence of Iris Anderson and Elzada Stander.

WITNESS My hand at the county aforesaid, this 30th day of September, A.D. 19 53.

In the presence of:

Iris Anderson

and Elzada Stander

W. G. Jones

Justice of the Peace

Date received by County Recorder 9/30/53; Signature V. F. Wootton County Recorder; Recorded Book 25, Page 597 Date Received by State Registrar

(Use typewriter and/or black ink)

Officiant should send this copy back to the County Recorder immediately.

Department of Public Health
Division of Vital Statistics
Boise, Idaho

STATE OF IDAHO

State File No. 5681
County File No. 238

Marriage License

County of Blaine

KNOW ALL MEN BY THIS CERTIFICATE: That any regularly ordained minister of the Gospel, authorized by the rites and usages of the church or denomination of Christians, Hebrews, or religious body of which he may be a member, or any Judge or Justice of the Peace, or competent officer to whom this may come, he not knowing of any lawful impediments thereto, is hereby authorized and empowered to solemnize the rites of Matrimony between:

GROOM		AND	BRIDE	
1. Full Name	John Dafoe Lister		9. Full Name	Eleanor Ann Glass
2. Address:	Sun Valley (City) Blaine (County) Idaho (State)		10. Address:	Sun Valley (City) Blaine (County) Idaho (State)
3. Age 30 4. Color or Race W 5. Single X 6. Widowed 7. Divorced			11. Age 21 12. Color or Race W 13. Single X 14. Widowed 15. Divorced	
8. Birthplace: City	Missoula State Montana		16. Maiden Name if previously married	
			17. Birthplace: City	Washington, D.C. State XXXX

And to certify the same to said parties, or either of them under his hand and seal, in his ministerial or official capacity, and thereupon he is required to deliver this copy to the parties so married.

IN TESTIMONY WHEREOF, I have hereunto set my hand and affixed my official seal,

at Hailey, Blaine County, Idaho,
this 3 day of September, A.D. 19 53

George F. McCoy
Recorder
Marie Price
Deputy

Marriage Certificate

I, Stuart G Ruth, a Priest of the Episcopal Church, residing at Hailey, in the county of Blaine in the State of Idaho, do certify that, in accordance with the authority on me conferred by the above license, I did on this twelfth day of September, in the year A.D. 19 53 at Trail Creek Cabin in the county of Blaine, in the State of Idaho, solemnize the rites of matrimony between John Dafoe Lister of Sun Valley, in the county of Blaine, of the State of Idaho, and Elinore Ann Glass of Sun Valley, in the county of Blaine of the state of Idaho, in the presence of Jack Kulp and Barbara L Neely.

WITNESS My hand at the county aforesaid, this twelfth day of September, A.D. 19 53.

In the presence of:
Joyce Kulp
and
Barbara Jean Neely

Stuart G. Ruth

Date received by County Recorder 9-16-53 Signature George F. McCoy County Recorder; By Estelle Burkett, Deputy

Recorded Book 5, Page 75; Date Received by State Registrar SEP 19 1953

No. 102969

Marriage License

John Dafoe Lister

and

Eleanor Ann Glass

STATE OF IDAHO,)
COUNTY OF BLAINE) SS

I HEREBY CERTIFY THAT THIS INSTRUMENT WAS FILED FOR RECORD IN MY OFFICE AT THE REQUEST OF Stuart B. Ruth

AT 11:30 O'CLOCK A. M.

September 16 A. D. 19 53

RECORDED IN BOOK 5 ON PAGE 76 OF Marriages

George F. McCoy
EX-OFFICIO RECORDER

BY Ethel Budden
DEPUTY

FEES $. Nil

ENTERED ✓ ENTERED ON MARGIN ○

RECORDED ✓ INDEXED 1st PARTY ✓

COMPARED ✓ INDEXED 2nd PARTY ✓

(Use typewriter and/or black ink)

Officiant should send this copy back to the County Recorder immediately.

Department of Public Health
Division of Vital Statistics
Boise, Idaho

STATE OF IDAHO

State File No. 5682
County File No. 239

County of Blaine

Marriage License

KNOW ALL MEN BY THIS CERTIFICATE: That any regularly ordained minister of the Gospel, authorized by the rites and usages of the church or denomination of Christians, Hebrews, or religious body of which he may be a member, or any Judge or Justice of the Peace, or competent officer to whom this may come, he not knowing of any lawful impediments thereto, is hereby authorized and empowered to solemnize the rites of Matrimony between:

GROOM		AND	BRIDE	
1. Full Name	Dean L. Walker		9. Full Name	Betty Jean Clark
2. Address:	Twin Falls (City) Twin Falls (County) Idaho (State)		10. Address:	Gannett (City) Blaine (County) Idaho (State)
3. Age 24	4. Color or Race W 5. Single X 6. Widowed 7. Divorced		11. Age 20	12. Color or Race W 13. Single X 14. Widowed 15. Divorced
8. Birthplace: City	American Falls State Idaho		16. Maiden Name if previously married	
			17. Birthplace: City	Hailey State Idaho

And to certify the same to said parties, or either of them under his hand and seal, in his ministerial or official capacity, and thereupon he is required to deliver this copy to the parties so married.

IN TESTIMONY WHEREOF, I have hereunto set my hand and affixed my official seal,

at Hailey, Blaine County, Idaho,
this 11 day of September, A.D. 19 53.

George F. McCoy
Recorder
Ethel Rudder
Deputy

Marriage Certificate

I, Rev. Charles W. Shirk, a Presbyterian minister,
residing at Bellevue, in the county of Blaine in the State of Idaho, do certify
that, in accordance with the authority on me conferred by the above license, I did on this 13th day of September,
in the year A.D. 1953 at Sun Valley in the county of Blaine, in the State of Idaho,
solemnize the rites of matrimony between Betty Jean Clark of Gannett,
in the county of Blaine, of the State of Idaho,
and Dean Walker of Twin Falls, in the county of Twin Falls
of the state of Idaho, in the presence of Carol Smith and James Lancaster Jr.

WITNESS My hand at the county aforesaid, this 13th day of September, A.D. 1953.

In the presence of:
Carol Smith
and
James Lancaster Jr.

Charles W. Shirk

Date received by County Recorder 9-14-53; Signature George F. McCoy County Recorder; By Ethel Rudder Deputy
Recorded Book 5, Page 74; Date Received by State Registrar SEP 14 1953

No. 102954

Marriage Licinse

to

Dean L. Walker

and

Betty Jean Clark

to

STATE OF IDAHO, }
COUNTY OF BLAINE, } ss

I HEREBY CERTIFY THAT THIS INSTRUMENT WAS FILED FOR RECORD IN MY OFFICE AT THE REQUEST OF

Charles W. Stark

AT 9:00 O'CLOCK A. M.

September 14 A. D. 1953

RECORDED IN BOOK 5 ON PAGE 74 OF Marriages

George F. McCoy

EX-OFFICIO RECORDER

BY Ethel Bridler DEPUTY

FEES $ Nil

ENTERED ✓ ENTERED ON MAP ✓

RECORDED ✓ INDEXED 1st PARTY ✓

COMPARED ✓ INDEXED 2nd PARTY ✓

(Use typewriter and/or black ink)

Officiant should send this copy back to the County Recorder immediately.

Department of Public Health
Division of Vital Statistics
Boise, Idaho

STATE OF IDAHO

State File No. 5683
County File No. 240

County of Blaine

Marriage License

KNOW ALL MEN BY THIS CERTIFICATE: That any regularly ordained minister of the Gospel, authorized by the rites and usages of the church or denomination of Christians, Hebrews, or religious body of which he may be a member, or any Judge or Justice of the Peace, or competent officer to whom this may come, he not knowing of any lawful impediments thereto, is hereby authorized and empowered to solemnize the rites of Matrimony between:

GROOM		AND	BRIDE	
1. Full Name	Jack Hunter		9. Full Name	Shirley Granden
2. Address:	Hailey (City) Blaine (County) Idaho (State)		10. Address:	Hailey (City) Blaine (County) Idaho (State)
3. Age 18 4. Color or Race W 5. Single X 6. Widowed 7. Divorced			11. Age 18 12. Color or Race W 13. Single X 14. Widowed 15. Divorced	
8. Birthplace: City	Hailey State Idaho		16. Maiden Name if previously married	
			17. Birthplace: City	Rigby State Idaho

And to certify the same to said parties, or either of them under his hand and seal, in his ministerial or official capacity, and thereupon he is required to deliver this copy to the parties so married.

IN TESTIMONY WHEREOF, I have hereunto set my hand and affixed my official seal,

at Hailey, Blaine County, Idaho,
this 26 day of September, A.D. 1953.

George F. McCoy
Recorder
Marie Swie
Deputy

Marriage Certificate

I, R. W. Adams, a Justice of the Peace,
residing at Boise, in the county of Ada in the State of Idaho, do certify
that, in accordance with the authority on me conferred by the above license, I did on this 29 day of September,
in the year A.D. 1953 at Boise in the county of Ada, in the State of Idaho,
solemnize the rites of matrimony between Jack Hunter of Hailey,
in the county of Blaine, of the State of Idaho,
and Shirley Granden of Hailey, in the county of Blaine
of the state of Idaho, in the presence of Robert E. Bensinger and JoAnn E. Bensinger.

WITNESS My hand at the county aforesaid, this 29 day of Septemmer, A.D. 1953.

In the presence of:
Robert E. Bensinger
and JoAnn E. Bensinger

R. W. Adams

Date received by County Recorder 10-2-53; Signature George F. McCoy County Recorder; By Marie Swie, Deputy

Recorded Book 5, Page 76; Date Received by State Registrar OCT 2 1953

No. 103063

Marriage License

Jack Hunter

and

Shirley Granden

STATE OF IDAHO, }
COUNTY OF BLAINE, } ss

I HEREBY CERTIFY THAT THIS INSTRUMENT WAS FILED FOR RECORD IN MY OFFICE AT THE REQUEST OF

R. H. Adams

AT 10:30 O'CLOCK A. M.

October 2 A. D. 1953

RECORDED IN BOOK 5 ON PAGE 76 OF Marriages

George F. McCoy
EX-OFFICIO RECORDER

BY Marie Davis
DEPUTY

FEES $ Nil.

ENTERED ✓ ENTERED ON MARGIN ✓
RECORDED ✓ INDEXED 1st PARTY ✓
COMPARED ✓ INDEXED 2nd PARTY ✓

(Use typewriter and/or black ink)

Officiant should send this copy back to the County Recorder immediately.

Department of Public Health
Division of Vital Statistics
Boise, Idaho

STATE OF IDAHO

State File No. 5684
County File No. [illegible]

County of Bonner

Marriage License

KNOW ALL MEN BY THIS CERTIFICATE: That any regularly ordained minister of the Gospel, authorized by the rites and usages of the church or denomination of Christians, Hebrews, or religious body of which he may be a member, or any Judge or Justice of the Peace, or competent officer to whom this may come, he not knowing of any lawful impediments thereto, is hereby authorized and empowered to solemnize the rites of Matrimony between:

GROOM		AND	BRIDE	
1. Full Name	Charles M. Heckart		9. Full Name	Patricia J. Kellam
2. Address:	Priest River (City) Bonner (County) Idaho (State)		10. Address:	Priest River (City) Bonner (County) Idaho (State)
3. Age	20		11. Age	15
4. Color or Race	W.		12. Color or Race	W.
5. Single	X		13. Single	X
6. Widowed			14. Widowed	
7. Divorced			15. Divorced	
8. Birthplace: City	Phoenix		16. Maiden Name if previously married	
State	Arizona		17. Birthplace: City	Sacramento
			State	Calif.

And to certify the same to said parties, or either of them under his hand and seal, in his ministerial or official capacity, and thereupon he is required to deliver this copy to the parties so married.

IN TESTIMONY WHEREOF, I have hereunto set my hand and affixed my official seal,
at Sandpoint, Bonner County, Idaho,
this 17th day of August, A.D. 1953.

Stanley L. Wolfe
Recorder
Mary Verdal
Deputy

Marriage Certificate

I, James E. Merlin, a minister of the gospel residing at Newport, in the county of Pend Oreille, in the State of ~~Idaho~~ Washington, do certify that, in accordance with the authority on me conferred by the above license, I did on this 29th day of August, in the year A.D. 1953 at Priest River, in the county of Bonner, in the State of Idaho, solemnize the rites of matrimony between Charles M. Heckart of Priest River, in the county of Bonner, and Patricia J. Kellam of Priest River, of the State of Idaho, in the county of Bonner, of the state of Idaho, in the presence of Harley E. Stevens, Jr. and Mrs. E.F. McDonald.

WITNESS My hand at the county aforesaid, this 29th day of August, A.D. 1953.

In the presence of:
Harley E Stevens Jr.
and Mrs E F McDonald.

James E. Merlin

Date received by County Recorder 9-1-53; Signature Stanley L. Wolfe County Recorder; By Marilla Schoonover, Deputy. Recorded Book 10, Page 604; Date Received by State Registrar OCT 9 1953

INDEXED
COMPARED

48889

Department of Public Health
Division of Vital Statistics
Boise, Idaho

STATE OF IDAHO

State File No. 5685
County File No. 16906

County of Bonner

Marriage License

KNOW ALL MEN BY THIS CERTIFICATE: That any regularly ordained minister of the Gospel, authorized by the rites and usages of the church or denomination of Christians, Hebrews, or religious body of which he may be a member, or any Judge or Justice of the Peace, or competent officer to whom this may come, he not knowing of any lawful impediments thereto, is hereby authorized and empowered to solemnize the rites of Matrimony between:

GROOM AND BRIDE

1. Full Name Gerald Madsen
2. Address: Sandpoint (City) Bonner (County) Idaho (State)
3. Age 20 4. Color or Race W. 5. Single X 6. Widowed ___ 7. Divorced ___
8. Birthplace: City Spokane State Washington

9. Full Name Luella Oliver
10. Address: Colburn (City) Bonner (County) Idaho (State)
11. Age 19 12. Color or Race W. 13. Single X 14. Widowed ___ 15. Divorced ___
16. Maiden Name if previously married ___
17. Birthplace: City Dover State Idaho

And to certify the same to said parties, or either of them under his hand and seal, in his ministerial or official capacity, and thereupon he is required to deliver this copy to the parties so married.

IN TESTIMONY WHEREOF, I have hereunto set my hand and affixed my official seal, at Sandpoint, Bonner County, Idaho, this 19th day of August, A.D. 1953.

Stanley L. Wolfe
Recorder

Mary Verdal
Deputy

Marriage Certificate

I, Lewis M. Harro, a Minister of the Gospel, residing at Sandpoint, in the county of Bonner in the State of Idaho, do certify that, in accordance with the authority on me conferred by the above license, I did on this 29th day of August, in the year A.D. 1953 at Sandpoint in the county of Bonner, in the State of Idaho, solemnize the rites of matrimony between Gerald Madsen of Sandpoint, in the county of Bonner, of the State of Idaho, and Luella Oliver of Colburn, in the county of Bonner of the state of Idaho, in the presence of E. C. Madsen and Russell W. Oliver.

WITNESS My hand at the county aforesaid, this 29th day of August, A.D. 1953.

In the presence of:
E. C. Madsen
and Russell W. Oliver

Rev. Lewis M. Harro
417 N. Fourth Avenue
Sandpoint, Idaho

FIRST PRESBYTERIAN CHURCH,
Lewis M. Harro, MINISTER

Date received by County Recorder 9-2-53; Signature Stanley L. Wolfe County Recorder; Recorded Book 10, Page 605; Date Received by State Registrar ___
By Marilla Schoonover, Deputy.

OCT 9 1953

(Use typewriter and/or black ink)

Officiant should send this copy back to the County Recorder immediately.

46906

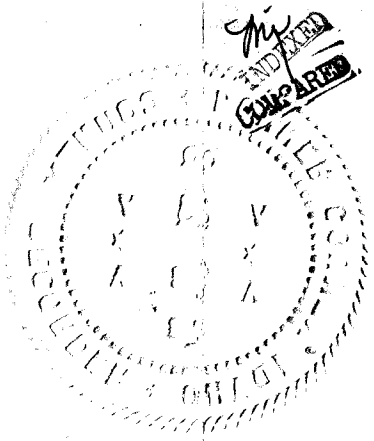

(Use typewriter and/or black ink)

Officiant should send this copy back to the County Recorder immediately.

Department of Public Health
Division of Vital Statistics
Boise, Idaho

STATE OF IDAHO

State File No. 5686
County File No. 16954

County of Bonner

Marriage License

KNOW ALL MEN BY THIS CERTIFICATE: That any regularly ordained minister of the Gospel, authorized by the rites and usages of the church or denomination of Christians, Hebrews, or religious body of which he may be a member, or any Judge or Justice of the Peace, or competent officer to whom this may come, he not knowing of any lawful impediments thereto, is hereby authorized and empowered to solemnize the rites of Matrimony between:

GROOM		AND	BRIDE	
1. Full Name	Scott Dawson		9. Full Name	Marie Dawson
2. Address:	Clark Fork (City) Bonner (County) Idaho (State)		10. Address:	Clark Fork (City) Bonner (County) Idaho (State)
3. Age	43		11. Age	40
4. Color or Race	W.		12. Color or Race	W.
5. Single			13. Single	
6. Widowed			14. Widowed	
7. Divorced	X		15. Divorced	X
8. Birthplace: City	Farmington		16. Maiden Name if previously married	Marie Boast
State	Utah		17. Birthplace: City	Sential Butte
			State	N. Dakota

And to certify the same to said parties, or either of them under his hand and seal, in his ministerial or official capacity, and thereupon he is required to deliver this copy to the parties so married.

IN TESTIMONY WHEREOF, I have hereunto set my hand and affixed my official seal, at Sandpoint, Bonner County, Idaho, this 5th day of September, A.D. 19 53.

Stanley L. Wolfe
Recorder
Mary Verdal
Deputy

Marriage Certificate

I, J.P. Harris, Probate Judge, residing at Sandpoint, in the county of Bonner in the State of Idaho, do certify that, in accordance with the authority on me conferred by the above license, I did on this 5th day of September, in the year A.D. 19 53 at Sandpoint, Idaho in the county of Bonner, in the State of Idaho, solemnize the rites of matrimony between Scott Dawson of Clark Fork, in the county of Bonner, of the State of Idaho, and Marie Dawson of Clark Fork, in the county of Bonner, of the state of Idaho, in the presence of Phillip A. Ryan and Juanita G. Monroe.

WITNESS My hand at the county aforesaid, this 5th day of September, A.D. 19 53.

In the presence of:
Phillip A. Ryan
and Juanita G. Monroe

J.P. Harris
PROBATE JUDGE
BONNER COUNTY, IDAHO

Date received by County Recorder 9-8-53; Signature Stanley L. Wolfe, By Marilla Shoonover, Deputy. County Recorder: Recorded Book 10, Page 606; Date Registered by State Registrar 9 1953

46954

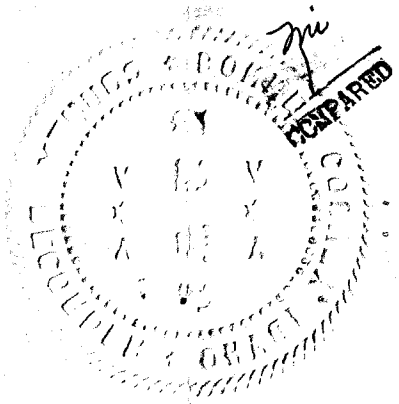

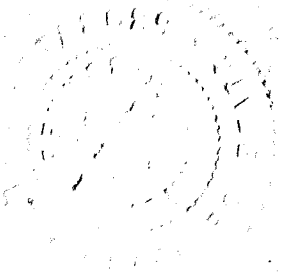

(Use typewriter and/or black ink)

Officiant should send this copy back to the County Recorder immediately.

Department of Public Health
Division of Vital Statistics
Boise, Idaho

STATE OF IDAHO

State File No. 5687
County File No. 46965

County of Bonner

Marriage License

KNOW ALL MEN BY THIS CERTIFICATE: That any regularly ordained minister of the Gospel, authorized by the rites and usages of the church or denomination of Christians, Hebrews, or religious body of which he may be a member, or any Judge or Justice of the Peace, or competent officer to whom this may come, he not knowing of any lawful impediments thereto, is hereby authorized and empowered to solemnize the rites of Matrimony between:

GROOM

1. Full Name Harry Merle Shaw
2. Address: Kalispell (City) Flathead (County) Montana (State)
3. Age 21 4. Color or Race W 5. Single Yes 6. Widowed No 7. Divorced No
8. Birthplace: City Columbia Falls State Montana

AND

BRIDE

9. Full Name Gloria Jean Parker
10. Address: Kalispell (City) Flathead (County) Montana (State)
11. Age 18 12. Color or Race W 13. Single Yes 14. Widowed No 15. Divorced No
16. Maiden Name if previously married
17. Birthplace: City Kalispell State Montana

And to certify the same to said parties, or either of them under his hand and seal, in his ministerial or official capacity, and thereupon he is required to deliver this copy to the parties so married.

IN TESTIMONY WHEREOF, I have hereunto set my hand and affixed my official seal, at Sandpoint, Bonner County, Idaho, this 6th day of September, A.D. 1953.

Stanley L. Wolfe
Recorder

Deputy

Marriage Certificate

I, J.F. Masted, a Lutheran Clergyman, residing at Sandpoint, in the county of Bonner in the State of Idaho, do certify that, in accordance with the authority on me conferred by the above license, I did on this _____ day of _____, in the year A.D. 1953 at Sandpoint in the county of Bonner, in the State of Idaho, solemnize the rites of matrimony between Harry Merle Shaw of Kalispell, in the county of Flathead, of the State of Montana, and Gloria Jean Parker of Kalispell, in the county of Flathead of the state of Montana, in the presence of Louis M. Harro and Mrs. J.F. Masted.

WITNESS My hand at the county aforesaid, this 6th day of Sept., A.D. 1953.

In the presence of:
Louis M. Harro
and Mrs. J.F. Masted

Pastor J. F. Masted

Date received by County Recorder 9-9-53; Signature Stanley L. Wolfe County Recorder; By Muilla Schoonover, Deputy

Recorded Book 90, Page 609; Date Received by State Registrar OCT 9 1953

45565

Department of Public Health
Division of Vital Statistics
Boise, Idaho

STATE OF IDAHO

State File No. 5688
County File No. 47082

(Use typewriter and/or black ink)

County of Bonner

Marriage License

KNOW ALL MEN BY THIS CERTIFICATE: That any regularly ordained minister of the Gospel, authorized by the rites and usages of the church or denomination of Christians, Hebrews, or religious body of which he may be a member, or any Judge or Justice of the Peace, or competent officer to whom this may come, he not knowing of any lawful impediments thereto, is hereby authorized and empowered to solemnize the rites of Matrimony between:

GROOM	AND	BRIDE
1. Full Name: Gerald Eugene Brown		9. Full Name: Virginia Ruth Stearns
2. Address: Priest River (City) Bonner (County) Idaho (State)		10. Address: Priest River (City) Bonner (County) Idaho (State)
3. Age 21 4. Color or Race W. 5. Single X 6. Widowed 7. Divorced		11. Age 19 12. Color or Race W. 13. Single X 14. Widowed 15. Divorced
8. Birthplace: City Priest River State Idaho		16. Maiden Name if previously married:
		17. Birthplace: City Priest River State Idaho

And to certify the same to said parties, or either of them under his hand and seal, in his ministerial or official capacity, and thereupon he is required to deliver this copy to the parties so married.

IN TESTIMONY WHEREOF, I have hereunto set my hand and affixed my official seal,

at Sandpoint, Bonner County, Idaho,

this 11th day of September, A.D. 19 53.

Stanley L. Wolfe
Recorder

Marilla Schoonover
Deputy

Marriage Certificate

I, James E. Merlin, a ministry of the gospel, residing at Newport, in the county of Pend Oreille, in the State of Washington, do certify that, in accordance with the authority on me conferred by the above license, I did on this 12 th day of September, in the year A.D. 1953 at Priest River, in the county of Bonner, in the State of Idaho, solemnize the rites of matrimony between Gerald Eugene Brown of Priest River, in the county of Bonner, of the State of Idaho, and Virginia Ruth Stearns of Priest River, in the county of Bonner, of the state of Idaho, in the presence of William Stearns and Lois M. Myrvang.

WITNESS My hand at the county aforesaid, this 12 th day of September, A.D. 1953.

In the presence of: William Stearns Jr.
and Lois M. Myrvang

James E. Merlin

Date received by County Recorder 9-21-53; Signature STANLEY L. WOLFE, By Marilla Schoonover, Deputy. County Recorder, Book 10, Page 63; Date Recorded by State Registrar OCT 9 1953

Officiant should send this copy back to the County Recorder immediately.

47082

INDEXED
COMPARED

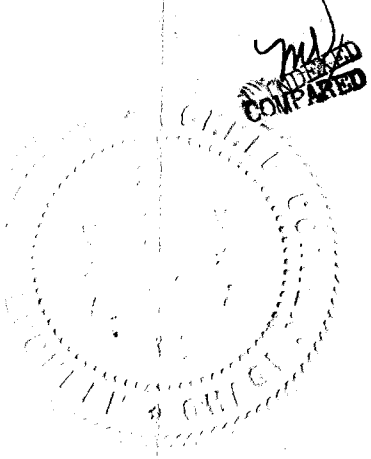

(Use typewriter and/or black ink)

Officiant should send this copy back to the County Recorder immediately.

Department of Public Health
Division of Vital Statistics
Boise, Idaho

STATE OF IDAHO

State File No. 5689
County File No. [illegible]

County of Bonner

Marriage License

KNOW ALL MEN BY THIS CERTIFICATE: That any regularly ordained minister of the Gospel, authorized by the rites and usages of the church or denomination of Christians, Hebrews, or religious body of which he may be a member, or any Judge or Justice of the Peace, or competent officer to whom this may come, he not knowing of any lawful impediments thereto, is hereby authorized and empowered to solemnize the rites of Matrimony between:

GROOM

1. Full Name: Boyd A. Hartman
2. Address: Spokane (City) Spokane (County) Wash (State)
3. Age 20 4. Color or Race W 5. Single Yes 6. Widowed No 7. Divorced No
8. Birthplace: City Spokane State Wash

AND

BRIDE

9. Full Name: Betty Roning
10. Address: Greenbluff (City) 36 Grane (County) Wash (State)
11. Age 16 12. Color or Race W 13. Single Yes 14. Widowed No 15. Divorced No
16. Maiden Name if previously married
17. Birthplace: City Spokane State Wash.

And to certify the same to said parties, or either of them under his hand and seal, in his ministerial or official capacity, and thereupon he is required to deliver this copy to the parties so married.

IN TESTIMONY WHEREOF, I have hereunto set my hand and affixed my official seal, at Sandpoint, Bonner County, Idaho, this 12 day of September, A.D. 1953.

Stanley L. Wolfe
Recorder

Deputy

Marriage Certificate

I, Lewis M. Harro, a Minister of the Gospel, residing at Sandpoint, in the county of Bonner in the State of Idaho, do certify that, in accordance with the authority on me conferred by the above license, I did on this 12th day of September, in the year A.D. 1953 at Sandpoint in the county of Bonner, in the State of Idaho, solemnize the rites of matrimony between Boyd A. Hartman of Spokane, in the county of Spokane, of the State of Washington, and Betty Roning of Greenbluff, in the county of Spokane, of the state of Washington, in the presence of Carl J. Roning and Lena Roning.

WITNESS My hand at the county aforesaid, this 12th day of September, A.D. 19 53.

In the presence of:

Carl J. Roning

and

Lena Roning

FIRST PRESBYTERIAN CHURCH,

Lewis M. Harro MINISTER

Date received by County Recorder 9-15-53; Signature Stanley L. Wolfe County Recorder; By Marilla Schoonover, Deputy

Recorded Book 10, Page 611; Date Received by State Registrar OCT 9 1953

47635

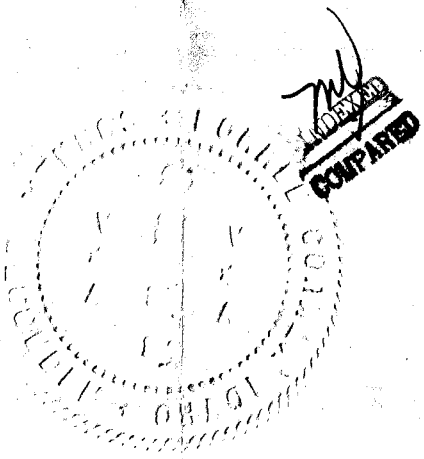

(Use typewriter and/or black ink)

Department of Public Health
Division of Vital Statistics
Boise, Idaho

STATE OF IDAHO

State File No. 5690
County File No. [illegible]

County of Bonner

Marriage License

KNOW ALL MEN BY THIS CERTIFICATE: That any regularly ordained minister of the Gospel, authorized by the rites and usages of the church or denomination of Christians, Hebrews, or religious body of which he may be a member, or any Judge or Justice of the Peace, or competent officer to whom this may come, he not knowing of any lawful impediments thereto, is hereby authorized and empowered to solemnize the rites of Matrimony between:

GROOM		AND	BRIDE	
1. Full Name	Chester Alvin Frye		9. Full Name	Eva May Huffman
2. Address:	Spokane (City) Spokane (County) Washington (State)		10. Address:	Spokane (City) Spokane (County) Washington (State)
3. Age 37	4. Color or Race W. 5. Single ___ 6. Widowed ___ 7. Divorced X		11. Age 37	12. Color or Race W. 13. Single ___ 14. Widowed X 15. Divorced ___
8. Birthplace: City	San Antonio State Texas		16. Maiden Name if previously married	Eva May George
			17. Birthplace: City	Clarissa State Minnesota

And to certify the same to said parties, or either of them under his hand and seal, in his ministerial or official capacity, and thereupon he is required to deliver this copy to the parties so married.

IN TESTIMONY WHEREOF, I have hereunto set my hand and affixed my official seal, at Sandpoint, Bonner County, Idaho, this 12th day of September, A.D. 1953.

Stanley L. Wolfe
Recorder

Marie Inman
Deputy

Marriage Certificate

I, Clyde Morse, a Justice of the Peace, residing at Sandpoint, in the county of Bonner in the State of Idaho, do certify that, in accordance with the authority on me conferred by the above license, I did on this 12th day of September, in the year A.D. 1953 at Sandpoint in the county of Bonner, in the State of Idaho, solemnize the rites of matrimony between Chester Alvin Frye of Spokane, in the county of Spokane, of the State of Washington, and Eva May Huffman of Spokane, in the county of Spokane of the state of Washington, in the presence of Fred L. George and Emma George.

WITNESS My hand at the county aforesaid, this 12th day of September, A.D. 1953

In the presence of: Fred L George
and Emma George

Clyde Morse

Date received by County Recorder 9-15-53; Signature Stanley L. Wolfe County Recorder; By Marilla Schoonhuer, Deputy.
Recorded Book 16, Page 610; Date Received by State Registrar OCT 9 1953

Officiant should send this copy back to the County Recorder immediately.

INDEXED
COMPARED

47034

Department of Public Health
Division of Vital Statistics
Boise, Idaho

STATE OF IDAHO

State File No. 5691
County File No. 47[illegible]

(Use typewriter and/or black ink)

County of Bonner

Marriage License

KNOW ALL MEN BY THIS CERTIFICATE: That any regularly ordained minister of the Gospel, authorized by the rites and usages of the church or denomination of Christians, Hebrews, or religious body of which he may be a member, or any Judge or Justice of the Peace, or competent officer to whom this may come, he not knowing of any lawful impediments thereto, is hereby authorized and empowered to solemnize the rites of Matrimony between:

GROOM		AND	BRIDE	
1. Full Name	James Alfred Boettger		9. Full Name	Bonnie Jean Russell
2. Address:	Havre (City) Hill (County) Montana (State)		10. Address:	Sandpoint (City) Bonner (County) Idaho (State)
3. Age	24		11. Age	22
4. Color or Race	W.		12. Color or Race	W.
5. Single	X		13. Single	X
6. Widowed			14. Widowed	
7. Divorced			15. Divorced	
8. Birthplace: City	Havre State Montana		16. Maiden Name if previously married	
			17. Birthplace: City	Everett State Wash.

And to certify the same to said parties, or either of them under his hand and seal, in his ministerial or official capacity, and thereupon he is required to deliver this copy to the parties so married.

IN TESTIMONY WHEREOF, I have hereunto set my hand and affixed my official seal, at Sandpoint, Bonner County, Idaho, this 12th day of September, A.D. 1953.

Stanley L. Wolfe
Recorder
Marilla Schoonover
Deputy

Marriage Certificate

I, Lewis M. Harro, a Minister of the Gospel, residing at Sandpoint, in the county of Bonner in the State of Idaho, do certify that, in accordance with the authority on me conferred by the above license, I did on this 13th day of September, in the year A.D. 1953 at Sandpoint in the county of Bonner, in the State of Idaho, solemnize the rites of matrimony between James Alfred Boettger of Havre, in the county of Hill, of the State of Montana, and Bonnie Jean Russell of Sandpoint, in the county of Bonner of the state of Idaho, in the presence of Dewey Boettger and Mrs. Mae Russell.

WITNESS My hand at the county aforesaid, this 13th day of September, A.D. 1953.

In the presence of: Dewey Boettger
and Mrs Mae Russell

THE FIRST PRESBYTERIAN CHURCH,
Lewis M. Harro, MINISTER

Date received by County Recorder 9-15-53; Signature Stanley L. Wolfe By Marilla Schoonover, Deputy. County Recorder; Recorded Book 10, Page 608; Date Received by State Registrar OCT 9 1953

Officiant should send this copy back to the County Recorder immediately.

INDEXED
COMPARED

47C33

Department of Public Health
Division of Vital Statistics
Boise, Idaho

STATE OF IDAHO

State File No. 5692
County File No. 17064

County of Bonner

Marriage License

KNOW ALL MEN BY THIS CERTIFICATE: That any regularly ordained minister of the Gospel, authorized by the rites and usages of the church or denomination of Christians, Hebrews, or religious body of which he may be a member, or any Judge or Justice of the Peace, or competent officer to whom this may come, he not knowing of any lawful impediments thereto, is hereby authorized and empowered to solemnize the rites of Matrimony between:

GROOM		AND	BRIDE	
1. Full Name	Myron Lewis		9. Full Name	Alvira Sitch
2. Address:	Del Rio (City) Val Verde (County) Texas (State)		10. Address:	Sandpoint (City) Bonner (County) Idaho (State)
3. Age	22		11. Age	21
4. Color or Race	W.		12. Color or Race	W.
5. Single	X		13. Single	X
6. Widowed			14. Widowed	
7. Divorced			15. Divorced	
8. Birthplace: City	Stanley State N. Dakota		16. Maiden Name if previously married	
			17. Birthplace: City	Minot State N. Dakota

And to certify the same to said parties, or either of them under his hand and seal, in his ministerial or official capacity, and thereupon he is required to deliver this copy to the parties so married.

IN TESTIMONY WHEREOF, I have hereunto set my hand and affixed my official seal,

at Sandpoint, Bonner County, Idaho,
this 14th day of September, A.D. 1953.

Stanley L. Wolfe
Recorder
Marilla Schoonover
Deputy

Marriage Certificate

I, M.E.Frandsen, a Justice of the Peace,
residing at Coeur d'Alene, in the county of Kootenai in the State of Idaho, do certify that, in accordance with the authority on me conferred by the above license, I did on this 17th day of Sept.,
in the year A.D. 1953 at Coeur d'Alene in the county of Kootenai, in the State of Idaho,
solemnize the rites of matrimony between Myron Lewis of Del Rio,
in the county of Val Verde, of the State of Texas,
and Alvira Sitch of Sandpoint, in the county of Bonner
of the state of Idaho, in the presence of Robert R. Everett and Marguerite Tomblin.

WITNESS My hand at the county aforesaid, this 17th day of Sept., A.D. 1953.

In the presence of:
Robert R Everett
and Marguerite Tomblin

M E Frandsen
Justice of the Peace

Date received by County Recorder 9-19-53; Signature STANLEY L. WOLFE By Marilla Schoonover, Deputy. County Recorder; Recorded Book 12, Page 612; Date Received by State Registrar OCT 9 1953

(Use typewriter and/or black ink)

Officiant should send this copy back to the County Recorder immediately.

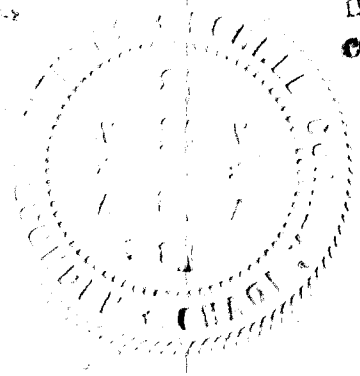

47664
INDEXED
COMPARED

Department of Public Health
Division of Vital Statistics
Boise, Idaho

STATE OF IDAHO

State File No. 5693
County File No. 17083

(Use typewriter and/or black ink)

County of Bonner

Marriage License

KNOW ALL MEN BY THIS CERTIFICATE: That any regularly ordained minister of the Gospel, authorized by the rites and usages of the church or denomination of Christians, Hebrews, or religious body of which he may be a member, or any Judge or Justice of the Peace, or competent officer to whom this may come, he not knowing of any lawful impediments thereto, is hereby authorized and empowered to solemnize the rites of Matrimony between:

GROOM	AND	BRIDE
1. Full Name Oliver Swanson		9. Full Name Doris Knight
2. Address: Coeur d'Alene (City) Kootenai (County) Idaho (State)		10. Address: Coeur d'Alene (City) Kootenai (County) Idaho (State)
3. Age 27 4. Color or Race W. 5. Single X 6. Widowed 7. Divorced		11. Age 28 12. Color or Race W. 13. Single 14. Widowed 15. Divorced X
8. Birthplace: City Ironmountain State Mich.		16. Maiden Name if previously married Doris Thomas
		17. Birthplace: City Isabelle State S. Dakota

And to certify the same to said parties, or either of them under his hand and seal, in his ministerial or official capacity, and thereupon he is required to deliver this copy to the parties so married.

IN TESTIMONY WHEREOF, I have hereunto set my hand and affixed my official seal, at Sandpoint, Bonner County, Idaho, this 19th day of September, A.D. 19 53.

Stanley L. Wolfe
Recorder

Mary Verdal
Deputy

Marriage Certificate

I, Forrest D Tibbits, a minister, residing at Coeur d'alene, in the county of Kootenai in the State of Idaho, do certify that, in accordance with the authority on me conferred by the above license, I did on this 19th day of Sept., in the year A.D. 19 53 at Coeur d'Alene in the county of Kootenai, in the State of Idaho, solemnize the rites of matrimony between Oliver Swanson of Coeur d'Alene, in the county of Kootenai of the State of Idaho, and Doris Knight of Coeur d'Alene, in the county of Kootenai of the state of Idaho, in the presence of Mrs Joe Thomas and Richard La Buto.

WITNESS My hand at the county aforesaid, this 19th day of September, A.D. 19 53.

In the presence of:
Mrs Joe Thomas
and Richard La Buto

Forrest D. Tibbits

Date received by County Recorder 9-21-53; Signature STANLEY L. WOLFE County Recorder; By Marilla Schoonover Deputy. Recorded Book 10, Page 607; Date Received by State Registrar OCT 9 1953

Officiant should send this copy back to the County Recorder immediately.

47883

INDEXED
COMPARED

(Use typewriter and/or black ink)

Officiant should send this copy back to the County Recorder immediately.

Department of Public Health
Division of Vital Statistics
Boise, Idaho

STATE OF IDAHO

State File No. 5694
County File No. 47[illegible]

County of Bonner

Marriage License

KNOW ALL MEN BY THIS CERTIFICATE: That any regularly ordained minister of the Gospel, authorized by the rites and usages of the church or denomination of Christians, Hebrews, or religious body of which he may be a member, or any Judge or Justice of the Peace, or competent officer to whom this may come, he not knowing of any lawful impediments thereto, is hereby authorized and empowered to solemnize the rites of Matrimony between:

GROOM		AND	BRIDE	
1. Full Name	Chester Solomon		9. Full Name	Wauneta J. Heilman
2. Address:	Priest River (City) Bonner (County) Idaho (State)		10. Address:	Priest River (City) Bonner (County) Idaho (State)
3. Age 39 4. Color or Race W 5. Single ___ 6. Widowed ___ 7. Divorced X			11. Age 36 12. Color or Race W 13. Single ___ 14. Widowed ___ 15. Divorced X	
8. Birthplace: City	Bonners Ferry State Idaho		16. Maiden Name if previously married	Wauneta J. Abbott
			17. Birthplace: City	Oshkosh State Nebraska

And to certify the same to said parties, or either of them under his hand and seal, in his ministerial or official capacity, and thereupon he is required to deliver this copy to the parties so married.

IN TESTIMONY WHEREOF, I have hereunto set my hand and affixed my official seal, at Sandpoint, Bonner County, Idaho, this 26th day of September, A.D. 1953.

Stanley L. Wolfe
Recorder
Marilla Schoonover
Deputy

Marriage Certificate

I, J. P. Harris, a Probate Judge, residing at Sandpoint, in the county of Bonner in the State of Idaho, do certify that, in accordance with the authority on me conferred by the above license, I did on this 26th day of September, in the year A.D. 1953 at Sandpoint in the county of Bonner, in the State of Idaho, solemnize the rites of matrimony between Chester Solomon of Priest River, in the county of Bonner, of the State of Idaho, and Wauneta J. Heilman of Priest River, in the county of Bonner of the state of Idaho, in the presence of Mrs. I. A. VanRossum and Mrs. Albert A. Ralph.

WITNESS My hand at the county aforesaid, this 26th day of September, A.D. 1953.

In the presence of:
Mrs. I. A. VanRossum
and Mrs. Albert A. Ralph

J. P. Harris

Date received by County Recorder 9-26-53; Signature STANLEY L. WOLFE, County Recorder; By Marilla Schoonover, Deputy. Recorded: Book 10, Page 614; Date Received by State Registrar OCT 9 1953

47122

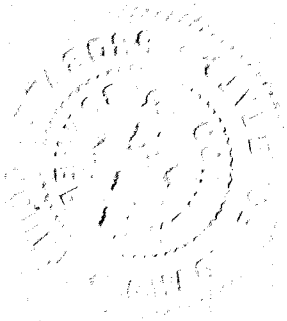

BOOK 12 PAGE 49

Department of Public Health
Division of Vital Statistics
Boise, Idaho

STATE OF IDAHO

State File No. 5695
County File No. 223368

County of Bonneville

Marriage License

KNOW ALL MEN BY THIS CERTIFICATE: That any regularly ordained minister of the Gospel, authorized by the rites and usages of the church or denomination of Christians, Hebrews, or religious body of which he may be a member, or any Judge or Justice of the Peace, or competent officer to whom this may come, he not knowing of any lawful impediments thereto, is hereby authorized and empowered to solemnize the rites of Matrimony between:

GROOM AND BRIDE

1. Full Name Meredith David Seelig
2. Address: ~~Driggs~~ Jackson Teton ~~Idaho~~ Wyoming (City, County, State)
3. Age 21 4. Color or Race W 5. Single X 6. Widowed ___ 7. Divorced ___
8. Birthplace: City Reidsville State No. Carolina

9. Full Name Lois Fern Williams
10. Address: Driggs Teton Idaho (City, County, State)
11. Age 20 12. Color or Race W 13. Single X 14. Widowed ___ 15. Divorced ___
16. Maiden Name if previously married ___
17. Birthplace: City Chapin State Idaho

And to certify the same to said parties, or either of them under his hand and seal, in his ministerial or official capacity, and thereupon he is required to deliver this copy to the parties so married.

IN TESTIMONY WHEREOF, I have hereunto set my hand and affixed my official seal, at Idaho Falls, Bonneville County, Idaho, this 23 day of July, A.D. 1953.

HARRY MOORE
Recorder

Dorothy Cowham
Deputy

Marriage Certificate

I, W. Troy Butler, a Elder, residing at Driggs, in the county of Teton in the State of Idaho, do certify that, in accordance with the authority on me conferred by the above license, I did on this 26 day of July, in the year A.D. 1953 at Driggs in the county of Teton, in the State of Idaho, solemnize the rites of matrimony between Meredith David Seelig of Jackson, in the county of Teton, of the State of Wyoming, and Lois Fern Williams of Driggs, in the county of Teton of the state of Idaho, in the presence of Earl Leroy Williams and Shirley L. Christensen

WITNESS My hand at the county aforesaid, this 26 day of July, A.D. 1953

In the presence of: Earl LeRoy Williams and Shirley L. Christensen

W. Troy Butler

Date received by County Recorder SEP 15 1953; Signature Harry Moore County Recorder; Recorded Book 12, Page 49; Date Received by State Registrar OCT 10 1953

Helen Lessons, Deputy

(Use typewriter and/or black ink)

Officiant should send this copy back to the County Recorder immediately.

COMPARED
INDEXED
RELEASED
ASSIGNED

BOOK 12 PAGE 47

Department of Public Health
Division of Vital Statistics
Boise, Idaho

STATE OF IDAHO

State File No. 5696
County File No. 22312

(Use typewriter and/or black ink)

County of Bonneville

Marriage License

KNOW ALL MEN BY THIS CERTIFICATE: That any regularly ordained minister of the Gospel, authorized by the rites and usages of the church or denomination of Christians, Hebrews, or religious body of which he may be a member, or any Judge or Justice of the Peace, or competent officer to whom this may come, he not knowing of any lawful impediments thereto, is hereby authorized and empowered to solemnize the rites of Matrimony between:

GROOM		AND	BRIDE	
1. Full Name	Kenneth J. Lord		9. Full Name	Ruby Jean Garner
2. Address:	Roberts (City) Jefferson (County) Idaho (State)		10. Address:	Idaho Falls (City) Bonneville (County) Idaho (State)
3. Age	23		11. Age	18
4. Color or Race	Wh		12. Color or Race	Wh
5. Single	X		13. Single	X
6. Widowed			14. Widowed	
7. Divorced			15. Divorced	
8. Birthplace: City	Taylor		16. Maiden Name if previously married	
State	Idaho		17. Birthplace: City	Idaho Falls
			State	Idaho

And to certify the same to said parties, or either of them under his hand and seal, in his ministerial or official capacity, and thereupon he is required to deliver this copy to the parties so married.

IN TESTIMONY WHEREOF, I have hereunto set my hand and affixed my official seal, at Idaho Falls, Bonneville County, Idaho, this 28th day of July, A.D. 19 53.

HARRY MOORE
Recorder

Lizzie Hunting
Deputy

Marriage Certificate

I, Eugene E. Black, a Bishop of Shelley First Ward, residing at Shelley, in the county of Bingham in the State of Idaho, do certify that, in accordance with the authority on me conferred by the above license, I did on this 28th day of July, in the year A.D. 19 53 at Shelley in the county of Bingham, in the State of Idaho, solemnize the rites of matrimony between Kenneth J. Lord of Roberts, in the county of Jefferson, of the State of Idaho, and Ruby Jean Garner of Idaho Falls, in the county of Bonneville of the state of Idaho, in the presence of Jess Hall and Joseph D. Lord.

WITNESS My hand at the county aforesaid, this 28th day of July, A.D. 19 53.

In the presence of:
Jess Hall
and Joseph D. Lord.

Eugene E. Black Bishop,
Shelley First Ward.

Officiant should send this copy back to the County Recorder immediately.

Date received by County Recorder SEP 12 1953 Signature SEP 12 1953 County Recorder; Recorded Book 12, Page 47; Date Received by State Registrar OCT 10 1953

COMPARED
INDEXED
FILED

(Use typewriter and/or black ink)

Department of Public Health
Division of Vital Statistics
Boise, Idaho

223724

STATE OF IDAHO

State File No. 5697
County File No. 223724

County of Bonneville

Marriage License

KNOW ALL MEN BY THIS CERTIFICATE: That any regularly ordained minister of the Gospel, authorized by the rites and usages of the church or denomination of Christians, Hebrews, or religious body of which he may be a member, or any Judge or Justice of the Peace, or competent officer to whom this may come, he not knowing of any lawful impediments thereto, is hereby authorized and empowered to solemnize the rites of Matrimony between:

GROOM		AND	BRIDE	
1. Full Name	Lee Gordon Albright		9. Full Name	Ellen Mae Lumby
2. Address:	Idaho Falls (City) Bonneville (County) Idaho (State)		10. Address:	Idaho Falls (City) Bonneville (County) Idaho (State)
3. Age 18	4. Color or Race Wh. 5. Single X 6. Widowed 7. Divorced		11. Age 16	12. Color or Race Wh. 13. Single X 14. Widowed 15. Divorced
8. Birthplace: City	Idaho Falls State Idaho		16. Maiden Name if previously married	
			17. Birthplace: City	Idaho Falls State Idaho

And to certify the same to said parties, or either of them under his hand and seal, in his ministerial or official capacity, and thereupon he is required to deliver this copy to the parties so married.

IN TESTIMONY WHEREOF, I have hereunto set my hand and affixed my official seal, at Idaho Falls, Bonneville County, Idaho, this 21st. day of August, A.D. 19 53.

HARRY MOORE
Recorder

Deputy

Marriage Certificate

I, Milton A. Romrell, a L.D.S. Bishop, residing at 428 Lomax, in the county of Bonneville in the State of Idaho, do certify that, in accordance with the authority on me conferred by the above license, I did on this Aug 21 day of Aug., in the year A.D. 1953 at Idaho Falls in the county of Bonneville, in the State of Idaho, solemnize the rites of matrimony between Lee Gordon Albright of Idaho Falls, in the county of Bonneville of the State of Idaho, and Ellen Mae Lumby of Idaho Falls, in the county of Bonneville of the state of Idaho, in the presence of Warren Albright and Betty Frances Lumby

WITNESS My hand at the county aforesaid, this 21st day of Aug., A.D. 1953.

In the presence of:
Warren Albright
and Betty Frances Lumby

Milton A. Romrell

Date received by County Recorder SEP 8 1953; Signature Harry Moore County Recorder; Recorded Book 12, Page 44; Date Received by State Registrar OCT 10 1953

(This copy for the Bride and Groom)

Form DPH-48027

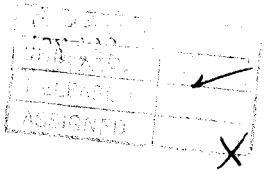

BOOK 12 PAGE 41

Department of Public Health
Division of Vital Statistics
Boise, Idaho

STATE OF IDAHO

State File No. 5698
County File No. 223712

County of Bonneville

Marriage License

KNOW ALL MEN BY THIS CERTIFICATE: That any regularly ordained minister of the Gospel, authorized by the rites and usages of the church or denomination of Christians, Hebrews, or religious body of which he may be a member, or any Judge or Justice of the Peace, or competent officer to whom this may come, he not knowing of any lawful impediments thereto, is hereby authorized and empowered to solemnize the rites of Matrimony between:

GROOM AND BRIDE

1. Full Name Ronald Roi Reese
2. Address: Boise (City) Ada (County) Idaho (State)
3. Age 22 4. Color or Race W 5. Single ___ 6. Widowed ___ 7. Divorced ___
8. Birthplace: City Boise State Idaho

9. Full Name Carleen Cook
10. Address: Idaho Falls (City) Bonneville (County) Idaho (State)
11. Age 20 12. Color or Race W 13. Single ___ 14. Widowed ___ 15. Divorced ___
16. Maiden Name if previously married ___
17. Birthplace: City Idaho Falls State Idaho

And to certify the same to said parties, or either of them under his hand and seal, in his ministerial or official capacity, and thereupon he is required to deliver this copy to the parties so married.

IN TESTIMONY WHEREOF, I have hereunto set my hand and affixed my official seal, at Idaho Falls, Bonneville County, Idaho, this 20th day of August, A.D. 1953.

HARRY MOORE
Recorder

Dorothy Cowham
Deputy

Marriage Certificate

I, Rev. Dallas E. French, a Baptist Minister, residing at Idaho Falls, in the county of Bonneville in the State of Idaho, do certify that, in accordance with the authority on me conferred by the above license, I did on this 23rd day of August, in the year A.D. 1953 at Idaho Falls in the county of Bonneville, in the State of Idaho, solemnize the rites of matrimony between Ronald Roi Reese of Boise, in the county of Ada, of the State of Idaho, and Carleen Cook of Idaho Falls, in the county of Bonneville of the state of Idaho, in the presence of Wayne Cook and Mrs. Lida Little.

WITNESS My hand at the county aforesaid, this 23rd day of August, A.D. 1953.

In the presence of:
Wayne Cook
and Mrs. Lida Little

Rev. Dallas E French

Date received by County Recorder SEP 3 1953; Signature Harry Moore County Recorder; Recorded Book 12, Page 41; Date Received by State Registrar OCT 10 1953

Helen Lemmons Deputy

(Use typewriter and/or black ink)

Officiant should send this copy back to the County Recorder immediately.

COMPARED
INDEXED ✓
RELEASED
FILMED X

BOOK 12 PAGE 42

Department of Public Health
Division of Vital Statistics
Boise, Idaho

STATE OF IDAHO

State File No. 5699
County File No. 223819

(Use typewriter and/or black ink)

County of Bonneville

Marriage License

KNOW ALL MEN BY THIS CERTIFICATE: That any regularly ordained minister of the Gospel, authorized by the rites and usages of the church or denomination of Christians, Hebrews, or religious body of which he may be a member, or any Judge or Justice of the Peace, or competent officer to whom this may come, he not knowing of any lawful impediments thereto, is hereby authorized and empowered to solemnize the rites of Matrimony between:

GROOM		AND	BRIDE	
1. Full Name	William Ellis Bryant		9. Full Name	Ann Jeanette Gardner
2. Address:	Basalt (City) Bingham (County) Idaho (State)		10. Address:	Idaho Falls (City) Bonneville (County) Idaho (State)
3. Age 19	4. Color or Race Wh. 5. Single X 6. Widowed 7. Divorced		11. Age 16	12. Color or Race Wh. 13. Single X 14. Widowed 15. Divorced
8. Birthplace: City	Pocatello State Idaho		16. Maiden Name if previously married	
			17. Birthplace: City	Idaho Falls State Idaho

And to certify the same to said parties, or either of them under his hand and seal, in his ministerial or official capacity, and thereupon he is required to deliver this copy to the parties so married.

IN TESTIMONY WHEREOF, I have hereunto set my hand and affixed my official seal, at Idaho Falls, Bonneville County, Idaho, this 27th. day of August, A.D. 19 53.

HARRY MOORE
Recorder
Deputy

Marriage Certificate

I, Albert E Daw, a Bishop of the Osgood Ward, residing at Idaho Falls, in the county of Bonneville in the State of Idaho, do certify that, in accordance with the authority on me conferred by the above license, I did on this 28th day of August, in the year A.D. 19 53 at Idaho Falls in the county of Bonneville, in the State of Idaho, solemnize the rites of matrimony between William Ellis Bryant of Basalt, in the county of Bingham, of the State of Idaho, and Ann Jeanette Gardner of Idaho Falls, in the county of Bonneville of the state of Idaho, in the presence of Mrs. Nellie Walker and Rhoda Bryant.

WITNESS My hand at the county aforesaid, this 28th day of August, A.D. 19 53.

In the presence of:
Mrs. Nellie Walker
and Rhoda Bryant

Albert E Daw

Officiant should send this copy back to the County Recorder immediately.

Date received by County Recorder SEP 3 1953 Signature Harry Moore County Recorder; Recorded Book 12, Page 42. Date Received by State Registrar OCT 10 1953

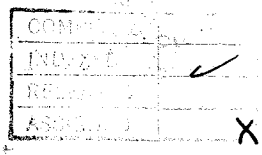

(Use typewriter and/or black ink)

Officiant should send this copy back to the County Recorder immediately.

Department of Public Health
Division of Vital Statistics
Boise, Idaho

STATE OF IDAHO

State File No. 5700
County File No. 22389½

County of Bonneville

Marriage License

KNOW ALL MEN BY THIS CERTIFICATE: That any regularly ordained minister of the Gospel, authorized by the rites and usages of the church or denomination of Christians, Hebrews, or religious body of which he may be a member, or any Judge or Justice of the Peace, or competent officer to whom this may come, he not knowing of any lawful impediments thereto, is hereby authorized and empowered to solemnize the rites of Matrimony between:

GROOM		BRIDE
1. Full Name	Jack Easton Chinn	9. Full Name: Blanche Corrine Tryggeseth
2. Address:	Idaho Falls (City) Bonneville (County) Idaho (State)	10. Address: St. Paul (City) Ramsey (County) Minnesota (State)
3. Age	22	11. Age: 19
4. Color or Race	Wh	12. Color or Race: Wh
5. Single	X	13. Single: X
6. Widowed		14. Widowed:
7. Divorced		15. Divorced:
8. Birthplace: City / State	Idaho Falls / Idaho	16. Maiden Name if previously married:
		17. Birthplace: City / State: Echo / Minnesota

And to certify the same to said parties, or either of them under his hand and seal, in his ministerial or official capacity, and thereupon he is required to deliver this copy to the parties so married.

IN TESTIMONY WHEREOF, I have hereunto set my hand and affixed my official seal, at Idaho Falls, Bonneville County, Idaho, this 31st day of August, A.D. 19 53.

HARRY MOORE
Recorder
Nixie Hunting
Deputy

Marriage Certificate

I, CARL E. SAMUELSON, a LUTHERAN PASTOR, residing at IDAHO FALLS, in the county of BONNEVILLE in the State of Idaho, do certify that, in accordance with the authority on me conferred by the above license, I did on this 1ST day of SEPTEMBER, in the year A.D. 19 53 at IDAHO FALLS in the county of BONNEVILLE, in the State of Idaho, solemnize the rites of matrimony between JACK EASTON CHINN of IDAHO FALLS, in the county of BONNEVILLE, of the State of IDAHO and BLANCHE CORRINE TRYGGESETH of ST. PAUL, in the county of RAMSEY of the state of MINNESOTA, in the presence of BLANCHE CHINN and GAIL GREEN

WITNESS My hand at the county aforesaid, this 1ST day of SEPTEMBER, A.D. 19 53.

In the presence of:
Blanche Chinn
and Gail Green

Carl E. Samuelson

Date received by County Recorder SEP 1 1953 Signature Harry Moore County Recorder; Recorded Book 12, Page 60; Date Received by State Registrar OCT 16 1953

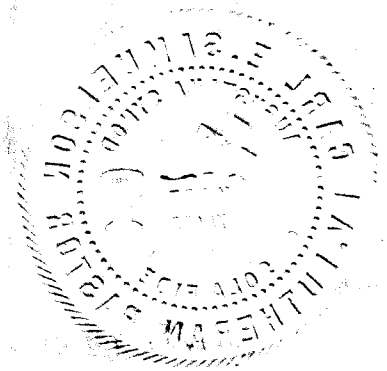

Department of Public Health
Division of Vital Statistics
Boise, Idaho

STATE OF IDAHO

State File No. 5701
County File No. 223919

County of Bonneville

Marriage License

KNOW ALL MEN BY THIS CERTIFICATE: That any regularly ordained minister of the Gospel, authorized by the rites and usages of the church or denomination of Christians, Hebrews, or religious body of which he may be a member, or any Judge or Justice of the Peace, or competent officer to whom this may come, he not knowing of any lawful impediments thereto, is hereby authorized and empowered to solemnize the rites of Matrimony between:

GROOM AND BRIDE

1. Full Name Okey Lee Akers
2. Address: Michigan City (City) Laporte (County) Indiana (State)
3. Age 18 4. Color or Race Wh. 5. Single X 6. Widowed ___ 7. Divorced ___
8. Birthplace: City Huntington State West Virginia

9. Full Name Sue Ann Wheelden
10. Address: Michigan City (City) Laporte (County) Indiana (State)
11. Age 18 12. Color or Race Wh. 13. Single X 14. Widowed ___ 15. Divorced ___
16. Maiden Name if previously married ___
17. Birthplace: City Michigan City State Indiana

And to certify the same to said parties, or either of them under his hand and seal, in his ministerial or official capacity, and thereupon he is required to deliver this copy to the parties so married.

IN TESTIMONY WHEREOF, I have hereunto set my hand and affixed my official seal, at Idaho Falls, Bonneville County, Idaho, this 2nd. day of Sept., A.D. 1953.

HARRY MOORE
Recorder

Inez Molen
Deputy

Marriage Certificate

I, Rev. Dallas E. French, a Baptist Minister, residing at Idaho Falls, in the county of Bonneville in the State of Idaho, do certify that, in accordance with the authority on me conferred by the above license, I did on this Second day of September, in the year A.D. 1953 at Idaho Falls in the county of Bonneville, in the State of Idaho, solemnize the rites of matrimony between Okey Lee Akers of Michigan City, in the county of Laporte, of the State of Indiana, and Sue Ann Wheeldon of Michigan City, in the county of Laporte of the state of Indiana, in the presence of Worth A Wright and Mrs Robert Howard

WITNESS My hand at the county aforesaid, this Second day of September, A.D. 1953.

In the presence of:
Worth A Wright
and Mrs. Robert Howard

Rev. Dallas E French

Date received by County Recorder SEP 3 1953, Signature Harry Moore County Recorder; Recorded Book 42, Page 42; Date Received by State Registrar OCT 10 1953

Helen Sessions, County

(Use typewriter and/or black ink)

Officiant should send this copy back to the County Recorder immediately.

Department of Public Health
Division of Vital Statistics
Boise, Idaho

STATE OF IDAHO

State File No. 5702
County File No. 223911

(Use typewriter and/or black ink)

County of Bonneville

Marriage License

KNOW ALL MEN BY THIS CERTIFICATE: That any regularly ordained minister of the Gospel, authorized by the rites and usages of the church or denomination of Christians, Hebrews, or religious body of which he may be a member, or any Judge or Justice of the Peace, or competent officer to whom this may come, he not knowing of any lawful impediments thereto, is hereby authorized and empowered to solemnize the rites of Matrimony between:

GROOM		BRIDE
1. Full Name	Alvin J. Steltzer	9. Full Name Claudia Wheeler
2. Address:	Idaho Falls (City) Bonneville (County) Idaho (State)	10. Address: Rigby (City) Jefferson (County) Idaho (State)
3. Age	18	11. Age 18
4. Color or Race	Wh.	12. Color or Race Wh.
5. Single	X	13. Single X
6. Widowed		14. Widowed
7. Divorced		15. Divorced
8. Birthplace: City	Ellendale	16. Maiden Name if previously married
State	North Dakota	17. Birthplace: City Ririe State Idaho

And to certify the same to said parties, or either of them under his hand and seal, in his ministerial or official capacity, and thereupon he is required to deliver this copy to the parties so married.

IN TESTIMONY WHEREOF, I have hereunto set my hand and affixed my official seal, at Idaho Falls, Bonneville County, Idaho, this 1st day of September, A.D. 19 53.

HARRY MOORE
Recorder

Helen Simmons
Deputy

Marriage Certificate

I, Geo. L. Lovell, a L. D. S. Bishop, residing at Ririe, in the county of Bonneville in the State of Idaho, do certify that, in accordance with the authority on me conferred by the above license, I did on this 3rd day of September, in the year A.D. 1953 at Ririe in the county of Jefferson, in the State of Idaho, solemnize the rites of matrimony between Alvin J. Steltzer of Idaho Falls, in the county of Bonneville, of the State of Idaho, and Claudia Wheeler of Rigby, in the county of Jefferson of the state of Idaho, in the presence of Franklin Adamson and Geraldine Hammond.

WITNESS My hand at the county aforesaid, this 3rd day of September, A.D. 1953.

In the presence of:
Franklin Adamson
and Geraldine Hammond

Geo L Lovell

Date received by County Recorder SEP 15 1953 Signature Harry Moore County Recorder; Recorded Book 42 Page 49; Date Received by State Registrar OCT 10 1953 Helen Simmons, Deputy

Officiant should send this copy back to the County Recorder immediately.

BOOK 12 PAGE 43

Department of Public Health
Division of Vital Statistics
Boise, Idaho

STATE OF IDAHO

State File No. 5703
County File No. 223932

(Use typewriter and/or black ink)

County of Bonneville

Marriage License

KNOW ALL MEN BY THIS CERTIFICATE: That any regularly ordained minister of the Gospel, authorized by the rites and usages of the church or denomination of Christians, Hebrews, or religious body of which he may be a member, or any Judge or Justice of the Peace, or competent officer to whom this may come, he not knowing of any lawful impediments thereto, is hereby authorized and empowered to solemnize the rites of Matrimony between:

GROOM		BRIDE
1. Full Name	Bob M. Lenzi	9. Full Name: Bethea Lorraine Decker
2. Address:	Idaho Falls (City) Bonneville (County) Idaho (State)	10. Address: Idaho Falls (City) Bonneville (County) Idaho (State)
3. Age	25	11. Age: 22
4. Color or Race	Wh	12. Color or Race: Wh
5. Single	X	13. Single: X
6. Widowed		14. Widowed:
7. Divorced		15. Divorced:
8. Birthplace: City / State	Idaho Falls / Idaho	16. Maiden Name if previously married:
		17. Birthplace: City / State: Idaho Falls / Idaho

And to certify the same to said parties, or either of them under his hand and seal, in his ministerial or official capacity, and thereupon he is required to deliver this copy to the parties so married.

IN TESTIMONY WHEREOF, I have hereunto set my hand and affixed my official seal, at Idaho Falls, Bonneville County, Idaho, this 2nd day of September, A.D. 19 53.

HARRY MOORE
Recorder
Dixie Hunting
Deputy

Marriage Certificate

I, Cecil E. Hart, a Stake President, residing at Idaho Falls, in the county of Bonneville in the State of Idaho, do certify that, in accordance with the authority on me conferred by the above license, I did on this 4th day of September, in the year A.D. 19 53 at Idaho Falls in the county of Bonneville, in the State of Idaho, solemnize the rites of matrimony between Bob M. Lenzi of Idaho Falls, in the county of Bonneville, of the State of Idaho, and Bethea Lorraine Decker of Idaho Falls, in the county of Bonneville of the state of Idaho, in the presence of Dwight Lenzi and Harold E. Decker.

WITNESS My hand at the county aforesaid, this 4th day of September, A.D. 19 53.

In the presence of:
Dwight Lenzi
and Harold E Decker

Cecil E Hart

Date received by County Recorder SEP 5 1953 Signature Harry Moore County Recorder; Recorded Book 12, Page 43. Date Received by State Registrar OCT 10 1953 Dixie Hunting Deputy

Officiant should send this copy back to the County Recorder immediately.

Department of Public Health
Division of Vital Statistics
Boise, Idaho

STATE OF IDAHO

State File No. 5704
County File No. 223933

(Use typewriter and/or black ink)

County of Bonneville

Marriage License

KNOW ALL MEN BY THIS CERTIFICATE: That any regularly ordained minister of the Gospel, authorized by the rites and usages of the church or denomination of Christians, Hebrews, or religious body of which he may be a member, or any Judge or Justice of the Peace, or competent officer to whom this may come, he not knowing of any lawful impediments thereto, is hereby authorized and empowered to solemnize the rites of Matrimony between:

GROOM		BRIDE	
1. Full Name	Larry James Boam	9. Full Name	Neva Faye Crain
2. Address:	Idaho Falls (City) Jefferson (County) Idaho (State)	10. Address:	Idaho Falls (City) Bonneville (County) Idaho (State)
3. Age	21	11. Age	22
4. Color or Race	Wh	12. Color or Race	Wh
5. Single	X	13. Single	X
6. Widowed		14. Widowed	
7. Divorced		15. Divorced	
8. Birthplace: City	Idaho Falls	16. Maiden Name if previously married	
State	Idaho	17. Birthplace: City	Idaho Falls
		State	Idaho

AND

And to certify the same to said parties, or either of them under his hand and seal, in his ministerial or official capacity, and thereupon he is required to deliver this copy to the parties so married.

IN TESTIMONY WHEREOF, I have hereunto set my hand and affixed my official seal, at Idaho Falls Bonneville County, Idaho, this 2nd day of September, A.D. 19 53.

HARRY MOORE
Recorder
Mixie Hunting
Deputy

Marriage Certificate

I, Cecil C. Scott, a L. D. S. Bishop, residing at Idaho Falls R#1, in the county of Bonneville in the State of Idaho, do certify that, in accordance with the authority on me conferred by the above license, I did on this 4th day of September, in the year A.D. 19 53 at Idaho Falls in the county of Bonneville, in the State of Idaho, solemnize the rites of matrimony between Larry James Boam of Idaho Falls, in the county of Jefferson, of the State of Idaho, and Neva Faye Crain of Idaho Falls, in the county of Bonneville of the state of Idaho, in the presence of Mrs. Wayne Boam and Mrs. Denise Crain.

WITNESS My hand at the county aforesaid, this 4th day of September, A.D. 1953.

In the presence of:
Mrs Wayne Boam
and Mrs Denise Crain

Cecil C. Scott

Officiant should send this copy back to the County Recorder immediately.

Date received by County Recorder SEP 8 1953 Signature Harry Moore County Recorder; Recorded Book 12, Page 45; Date Received by State Registrar OCT 10 1953

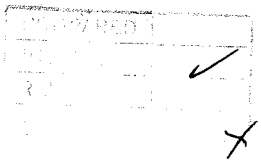

BOOK 12 PAGE 45

Department of Public Health
Division of Vital Statistics
Boise, Idaho

STATE OF IDAHO

State File No. 5705
County File No. 22395A

(Use typewriter and/or black ink)

County of Bonneville

Marriage License

KNOW ALL MEN BY THIS CERTIFICATE: That any regularly ordained minister of the Gospel, authorized by the rites and usages of the church or denomination of Christians, Hebrews, or religious body of which he may be a member, or any Judge or Justice of the Peace, or competent officer to whom this may come, he not knowing of any lawful impediments thereto, is hereby authorized and empowered to solemnize the rites of Matrimony between:

GROOM		BRIDE
1. Full Name: Milton Thomas Driver	AND	9. Full Name: Zelma Grace Barnett
2. Address: Ashton (City) Fremont (County) Idaho (State)		10. Address: Ashton (City) Fremont (County) Idaho (State)
3. Age 39 4. Color or Race Wh. 5. Single X 6. Widowed ___ 7. Divorced ___		11. Age 42 12. Color or Race Wh. 13. Single ___ 14. Widowed ___ 15. Divorced X
8. Birthplace: City Quilin State Texas		16. Maiden Name if previously married Zelma Grace Huntsman
		17. Birthplace: City Marysville State Idaho

And to certify the same to said parties, or either of them under his hand and seal, in his ministerial or official capacity, and thereupon he is required to deliver this copy to the parties so married.

IN TESTIMONY WHEREOF, I have hereunto set my hand and affixed my official seal, at Idaho Falls, Bonneville County, Idaho, this 4th day of September, A.D. 1953.

HARRY MOORE
Recorder

Deputy

Marriage Certificate

I, Carl H. Scobie, a Justice of the Peace, residing at Shelley, in the county of Bingham in the State of Idaho, do certify that, in accordance with the authority on me conferred by the above license, I did on this 4th day of September, in the year A.D. 1953 at City of Shelley in the county of Bingham, in the State of Idaho, solemnize the rites of matrimony between Milton Thomas Driver of the City of Ashton, in the county of Fremont, of the State of Idaho, and Zelma Grace Barnett of the City of Ashton in the county of Fremont of the state of Idaho, in the presence of Blain H. Gerrard and Vivian L. Gerrard.

WITNESS My hand at the county aforesaid, this 4th day of September, A.D. 1953.

In the presence of:
Blain H. Gerrard
and Vivian L. Gerrard

Carl H. Scobie

Date received by County Recorder SEP 9 1953 Signature Harry Moore County Recorder; Recorded Book 12, Page 45; Date Received by State Registrar OCT 10 1953

Officiant should send this copy back to the County Recorder immediately.

BOOK 12 PAGE 56

Department of Public Health
Division of Vital Statistics
Boise, Idaho

STATE OF IDAHO

State File No. 5706
County File No. 223965

(Use typewriter and/or black ink)

County of Bonneville

Marriage License

KNOW ALL MEN BY THIS CERTIFICATE: That any regularly ordained minister of the Gospel, authorized by the rites and usages of the church or denomination of Christians, Hebrews, or religious body of which he may be a member, or any Judge or Justice of the Peace, or competent officer to whom this may come, he not knowing of any lawful impediments thereto, is hereby authorized and empowered to solemnize the rites of Matrimony between:

GROOM		BRIDE
1. Full Name	LaVerl W. Hansen	9. Full Name Shirley Larrine McInelly
2. Address:	Shelley (City) Bingham (County) Idaho (State)	10. Address: Shelley (City) Bingham (County) Idaho (State)
3. Age 32 4. Color or Race Wh. 5. Single X 6. Widowed 7. Divorced		11. Age 19 12. Color or Race Wh 13. Single X 14. Widowed 15. Divorced
8. Birthplace: City Shelley State Idaho		16. Maiden Name if previously married 17. Birthplace: City Idaho Falls State Idaho

And to certify the same to said parties, or either of them under his hand and seal, in his ministerial or official capacity, and thereupon he is required to deliver this copy to the parties so married.

IN TESTIMONY WHEREOF, I have hereunto set my hand and affixed my official seal, at Idaho Falls, Bonneville County, Idaho, this 4th. day of September, A.D. 19 53.

HARRY MOORE
Recorder

Deputy

Marriage Certificate

I, Dermont T. E. Ricks, a LDS Bishop, residing at Shelley, in the county of Bingham in the State of Idaho, do certify that, in accordance with the authority on me conferred by the above license, I did on this 4th day of Sept, in the year A.D. 1953 at Goshen, in the county of Bingham, in the State of Idaho, solemnize the rites of matrimony between LaVerl W Hansen of Shelley, in the county of Bingham, of the State of Idaho, and Shirley Larrine McInelly of Shelley, in the county of Bingham of the state of Idaho, in the presence of Maggy Hansen and Martha Virginia McInelly.

WITNESS My hand at the county aforesaid, this 4th day of Sept, A.D. 1953.

In the presence of:
Mary S Hansen
and Martha Virginia McInelly

Dermont T E Ricks

Date received by County Recorder SEP 26 1953 Signature Harry Moore County Recorder; Recorded Book 12, Page 56; Date Received by State Registrar OCT 10 1953 Velma Swanson Deputy

Officiant should send this copy back to the County Recorder immediately.

Department of Public Health
Division of Vital Statistics
Boise, Idaho

STATE OF IDAHO

State File No. 5707
County File No. 223977

(Use typewriter and/or black ink)

County of Bonneville

Marriage License

KNOW ALL MEN BY THIS CERTIFICATE: That any regularly ordained minister of the Gospel, authorized by the rites and usages of the church or denomination of Christians, Hebrews, or religious body of which he may be a member, or any Judge or Justice of the Peace, or competent officer to whom this may come, he not knowing of any lawful impediments thereto, is hereby authorized and empowered to solemnize the rites of Matrimony between:

GROOM		AND	BRIDE	
1. Full Name	Alexander Ferdinand Popko, Jr.		9. Full Name	Phyllis Jean Johnson
2. Address:	Dubois (City) Fremont (County) Wyoming (State)		10. Address:	Riverton (City) Fremont (County) Wyoming (State)
3. Age 27	4. Color or Race Wh 5. Single ___ 6. Widowed ___ 7. Divorced X		11. Age 18	12. Color or Race Wh 13. Single X 14. Widowed ___ 15. Divorced ___
8. Birthplace: City	Mercer State Wisconsin		16. Maiden Name if previously married	
			17. Birthplace: City	Riverton State Wyoming

And to certify the same to said parties, or either of them under his hand and seal, in his ministerial or official capacity, and thereupon he is required to deliver this copy to the parties so married.

IN TESTIMONY WHEREOF, I have hereunto set my hand and affixed my official seal, at Idaho Falls, Bonneville County, Idaho, this 5th day of September, A.D. 19 53.

HARRY MOORE
Recorder
Dixie Hunting
Deputy

Marriage Certificate

I, Ira Corey, a Probate Judge, residing at Idaho Falls, in the county of Bonneville in the State of Idaho, do certify that, in accordance with the authority on me conferred by the above license, I did on this 5th day of September, in the year A.D. 19 53 at Idaho Falls in the county of Bonneville, in the State of Idaho, solemnize the rites of matrimony between Alexander Ferdinand Popko, Jr. of Dubois, in the county of Fremont, of the State of Wyoming, and Phyllis Jean Johnson of Riverton, in the county of Fremont, of the state of Wyoming, in the presence of Melvin Zielke and 5th.

WITNESS My hand at the county aforesaid, this 5th day of September, A.D. 19 53.

In the presence of: Melvin Zielke
and

Ira Corey

Date received by County Recorder SEP 8 1953; Signature Harry Moore County Recorder; Recorded Book 4-12, Page 44; Date Received by State Registrar OCT 10 1953

Officiant should send this copy back to the County Recorder immediately.

Department of Public Health
Division of Vital Statistics
Boise, Idaho

STATE OF IDAHO

State File No. 5708
County File No. 223974

(Use typewriter and/or black ink)

County of Bonneville

Marriage License

KNOW ALL MEN BY THIS CERTIFICATE: That any regularly ordained minister of the Gospel, authorized by the rites and usages of the church or denomination of Christians, Hebrews, or religious body of which he may be a member, or any Judge or Justice of the Peace, or competent officer to whom this may come, he not knowing of any lawful impediments thereto, is hereby authorized and empowered to solemnize the rites of Matrimony between:

GROOM		BRIDE
1. Full Name	Dean Eldon Stewart	9. Full Name Doris L. Oliver
2. Address:	Boise (City) Ada (County) Idaho (State)	10. Address: Boise (City) Ada (County) Idaho (State)
3. Age 44	4. Color or Race Wh. 5. Single ___ 6. Widowed ___ 7. Divorced X	11. Age 39 12. Color or Race Wh. 13. Single ___ 14. Widowed ___ 15. Divorced X
8. Birthplace: City	Salt Lake City State Utah	16. Maiden Name if previously married Doris L. Bronson
		17. Birthplace: City Preston State Idaho

And to certify the same to said parties, or either of them under his hand and seal, in his ministerial or official capacity, and thereupon he is required to deliver this copy to the parties so married.

IN TESTIMONY WHEREOF, I have hereunto set my hand and affixed my official seal, at Idaho Falls, Bonneville County, Idaho, this 5th. day of September, A.D. 19 53.

HARRY MOORE
Recorder

Deputy

Marriage Certificate

I, Jack Arthur Wood, a LDS Elder in the Church of Jesus Christ, of residing at Idaho Falls, in the county of Bonneville in the State of Idaho, do certify that, in accordance with the authority on me conferred by the above license, I did on this 5th day of September, in the year A.D. 19 53 at Idaho Falls in the county of Bonneville, in the State of Idaho, solemnize the rites of matrimony between Dean Eldon Stewart of Boise, in the county of Ada, of the State of Idaho, and Doris L. Oliver of Boise, in the county of Ada of the state of Idaho, in the presence of John A Wood and Blanche J Wood.

WITNESS My hand at the county aforesaid, this 5th day of September, A.D. 19 53.

In the presence of:

John A. Wood

and Blanche J. Wood

Jack A. Wood Jr.

Officiant should send this copy back to the County Recorder immediately.

Date received by County Recorder SEP 9 1953 Signature Harry Moore County Recorder; Recorded Book 12, Page 45; Date Received by State Registrar OCT 10 1953

Velma Swanson Deputy

BOOK 12 PAGE 48

Department of Public Health
Division of Vital Statistics
Boise, Idaho

STATE OF IDAHO

State File No. 5709
County File No. 223955

(Use typewriter and/or black ink)

County of Bonneville

Marriage License

KNOW ALL MEN BY THIS CERTIFICATE: That any regularly ordained minister of the Gospel, authorized by the rites and usages of the church or denomination of Christians, Hebrews, or religious body of which he may be a member, or any Judge or Justice of the Peace, or competent officer to whom this may come, he not knowing of any lawful impediments thereto, is hereby authorized and empowered to solemnize the rites of Matrimony between:

GROOM		BRIDE
1. Full Name	Kenneth Gerald Dale	9. Full Name Vel Jean Dalton
2. Address:	Idaho Falls (City) Bonneville (County) Idaho (State)	10. Address: Idaho Falls (City) Bonneville (County) Idaho (State)
3. Age	22	11. Age 18
4. Color or Race	Wh.	12. Color or Race Wh.
5. Single	X	13. Single X
6. Widowed		14. Widowed
7. Divorced		15. Divorced
8. Birthplace: City	Idaho Falls State Idaho	16. Maiden Name if previously married 17. Birthplace: City Idaho Falls State Idaho

And to certify the same to said parties, or either of them under his hand and seal, in his ministerial or official capacity, and thereupon he is required to deliver this copy to the parties so married.

IN TESTIMONY WHEREOF, I have hereunto set my hand and affixed my official seal, at Idaho Falls, Bonneville County, Idaho, this 4th. day of September, A.D. 19 53.

HARRY MOORE
Recorder

Deputy

Marriage Certificate

I, Cecil C. Scott, a L. D. S. Bishop, residing at Idaho Falls, Rt. #1, in the county of Bonneville in the State of Idaho, do certify that, in accordance with the authority on me conferred by the above license, I did on this Sixth day of September, in the year A.D. 19 53 at Idaho Falls, Idaho in the county of Bonneville, in the State of Idaho, solemnize the rites of matrimony between Kenneth Gerald Dale of Idaho Falls, in the county of Bonneville, of the State of Idaho, and Vel Jean Dalton of Idaho Falls, in the county of Bonneville of the state of Idaho, in the presence of Velta A. Dalton and Georgia Dale.

WITNESS My hand at the county aforesaid, this Sixth day of September, A.D. 19 53.

In the presence of: Velta A. Dalton

and Georgia Dale

Cecil C. Scott

Date received by County Recorder Sep 9 1953 Signature Harry Moore County Recorder; Recorded Book 12, Page 48; Date Received by State Registrar OCT 10 1953

Officiant should send this copy back to the County Recorder immediately.

Enhanced copy - 10/28/2016 - RBM

BOOK 12 PAGE 48

Department of Public Health
Division of Vital Statistics
Boise, Idaho

STATE OF IDAHO

State File No. 5709
County File No. 2239

(Use typewriter and/or black ink)

County of Bonneville

Marriage License

KNOW ALL MEN BY THIS CERTIFICATE: That any regularly ordained minister of the Gospel, authorized by the rites and usages of the church or denomination of Christians, Hebrews, or religious body of which he may be a member, or any Judge or Justice of the Peace, or competent officer to whom this may come, he not knowing of any lawful impediments thereto, is hereby authorized and empowered to solemnize the rites of Matrimony between:

GROOM		AND	BRIDE	
1. Full Name	Kenneth Gerald Dale		9. Full Name	Vel Jean Dalton
2. Address:	Idaho Falls (City) Bonneville (County) Idaho (State)		10. Address:	Idaho Falls (City) Bonneville (County) Idaho (State)
3. Age	22		11. Age	18
4. Color or Race	Wh.		12. Color or Race	Wh.
5. Single	X		13. Single	X
6. Widowed			14. Widowed	
7. Divorced			15. Divorced	
8. Birthplace: City	Idaho Falls		16. Maiden Name if previously married	
State	Idaho		17. Birthplace: City	Idaho Falls
			State	Idaho

And to certify the same to said parties, or either of them under his hand and seal, in his ministerial or official capacity, and thereupon he is required to deliver this copy to the parties so married.

IN TESTIMONY WHEREOF, I have hereunto set my hand and affixed my official seal, at Idaho Falls, Bonneville County, Idaho, this 4th day of September, A.D. 1953.

HARRY MOORE
Recorder

Deputy

Marriage Certificate

I, Cecil C. Scott, a L. D. S. Bishop, residing at Idaho Falls, Rt. #1, in the county of Bonneville in the State of Idaho, do certify that, in accordance with the authority on me conferred by the above license, I did on this 4th day of September, in the year A.D. 1953 at Idaho Falls, Idaho in the county of Bonneville, in the State of Idaho, solemnize the rites of matrimony between Kenneth Gerald Dale of Idaho Falls, in the county of Bonneville, of the State of Idaho, and Vel Jean Dalton of Idaho Falls, in the county of Bonneville of the state of Idaho, in the presence of Velta A. Dalton and Georgia Dale.

WITNESS My hand at the county aforesaid, this 4th day of September, A.D. 1953.

In the presence of Velta A. Dalton
and Georgia Dale

Cecil C. Scott

Date received by County Recorder SEP 1 1953 Signature Harry Moore County Recorder; Recorded Book 12, Page 48; Date Received by State Registrar OCT 10 1953

Officiant should send this copy back to the County Recorder immediately.

COMPARE
INDEXED

BOOK 12 PAGE 44

Department of Public Health
Division of Vital Statistics
Boise, Idaho

STATE OF IDAHO

State File No. 5710
County File No. 223975

(Use typewriter and/or black ink)

County of Bonneville

Marriage License

KNOW ALL MEN BY THIS CERTIFICATE: That any regularly ordained minister of the Gospel, authorized by the rites and usages of the church or denomination of Christians, Hebrews, or religious body of which he may be a member, or any Judge or Justice of the Peace, or competent officer to whom this may come, he not knowing of any lawful impediments thereto, is hereby authorized and empowered to solemnize the rites of Matrimony between:

GROOM		AND	BRIDE	
1. Full Name	John Chester Erickson		9. Full Name	Phoebe Lehwalder Lundwall
2. Address:	Hooper (City) Fremont (County) Nebraska (State)		10. Address:	Tujunga (City) Los Angeles (County) California (State)
3. Age 37	4. Color or Race Wh. 5. Single ___ 6. Widowed ___ 7. Divorced X		11. Age 34	12. Color or Race Wh. 13. Single ___ 14. Widowed ___ 15. Divorced X
8. Birthplace: City	Sandstone State Minnesota		16. Maiden Name if previously married	Phoebe Lehwalder
			17. Birthplace: City	Butte State Montana

And to certify the same to said parties, or either of them under his hand and seal, in his ministerial or official capacity, and thereupon he is required to deliver this copy to the parties so married.

IN TESTIMONY WHEREOF, I have hereunto set my hand and affixed my official seal, at Idaho Falls, Bonneville County, Idaho, this 5th. day of September, A.D. 1953.

HARRY MOORE
Recorder

Deputy

Marriage Certificate

I, Charles H. Washburn, a Minister of the Gospel, residing at Idaho Falls, in the county of Bonneville in the State of Idaho, do certify that, in accordance with the authority on me conferred by the above license, I did on this sixth day of Sept., in the year A.D. 1953 at Idaho Falls in the county of Bonneville, in the State of Idaho, solemnize the rites of matrimony between John Chester Erickson of Hooper, in the county of Fremont, of the State of Nebraska, and Phoebe L. Lundwall of Tujunga, in the county of Los Angeles of the state of Calif., in the presence of Mrs J. Sudick and Mrs. C. H. Washburn

WITNESS My hand at the county aforesaid, this sixth day of Sept., A.D. 1953.

In the presence of:
Mrs. C. H. Washburn
and Mrs J Sudick

Charles H. Washburn

Date received by County Recorder SEP 8 1953; Signature Harry Moore County Recorder; Recorded Book 12, Page 44; Date Received by State Registrar OCT 10 1953

Officiant should send this copy back to the County Recorder immediately.

BOOK 12 PAGE 46

Department of Public Health
Division of Vital Statistics
Boise, Idaho

STATE OF IDAHO

State File No. 5711
County File No. 223981

(Use typewriter and/or black ink)

County of Bonneville

Marriage License

KNOW ALL MEN BY THIS CERTIFICATE: That any regularly ordained minister of the Gospel, authorized by the rites and usages of the church or denomination of Christians, Hebrews, or religious body of which he may be a member, or any Judge or Justice of the Peace, or competent officer to whom this may come, he not knowing of any lawful impediments thereto, is hereby authorized and empowered to solemnize the rites of Matrimony between:

GROOM		BRIDE
1. Full Name	Ronald Porter Willis	9. Full Name Thora Isabella Brown
2. Address:	Jackson (City) Teton (County) Wyoming (State)	10. Address: Lovell (City) Big Horn (County) Wyoming (State)
3. Age	26	11. Age 22
4. Color or Race	Wh	12. Color or Race Wh
5. Single	X	13. Single X
6. Widowed		14. Widowed
7. Divorced		15. Divorced
8. Birthplace: City	Cowley	16. Maiden Name if previously married
State	Wyoming	17. Birthplace: City Lovell State Wyoming

And to certify the same to said parties, or either of them under his hand and seal, in his ministerial or official capacity, and thereupon he is required to deliver this copy to the parties so married.

IN TESTIMONY WHEREOF, I have hereunto set my hand and affixed my official seal, at Idaho Falls, Bonneville County, Idaho, this 8th day of September, A.D. 19 53.

HARRY MOORE
Recorder

Lizzie Hunting
Deputy

Marriage Certificate

I, William L. Killpack, an Elder of the Church of Jesus Christ of Latter-day Saints, residing at Idaho Falls, in the county of Bonne ville in the State of Idaho do certify that, in accordance with the authority on me conferred by the above license, I did on this 8th, day of September, in the year A.D. 19 53 at Idaho Falls in the county of Bonneville, in the State of Idaho, solemnize the rites of matrimony between Ronald Porter Willis of Jacks on, in the county of Teton, of the State of Wyoming, and Thora Isabella Brown of Lovell, in the county of Big Horn of the state of Wyoming, in the presence of Frank H. Brown and A.W. Willis.

WITNESS My hand at the county aforesaid, this 8th, day of September, A.D. 19 53.

In the presence of:
Frank H Brown
and A W Willis

William L Killpack

Officiant should send this copy back to the County Recorder immediately.

Date received by County Recorder SEP 9 1953 Signature Harry Moore County Recorder; Recorded Book 12, Page 46; Date Received by State Registrar OCT 10 1953

APR 22 1958

(Use typewriter and/or black ink)

Officiant should send this copy back to the County Recorder immediately.

Department of Public Health
Division of Vital Statistics
Boise, Idaho

STATE OF IDAHO

State File No. 5712
County File No. 223982

County of Bonneville

Marriage License

KNOW ALL MEN BY THIS CERTIFICATE: That any regularly ordained minister of the Gospel, authorized by the rites and usages of the church or denomination of Christians, Hebrews, or religious body of which he may be a member, or any Judge or Justice of the Peace, or competent officer to whom this may come, he not knowing of any lawful impediments thereto, is hereby authorized and empowered to solemnize the rites of Matrimony between:

GROOM		BRIDE
1. Full Name	Robert William Comiskey	9. Full Name Virginia Marie Oliver
2. Address: City	Twin Falls	10. Address: City Salt Lake City
County	Twin Falls	County Salt Lake
State	Idaho	State Utah
3. Age	36	11. Age 35
4. Color or Race	Wh.	12. Color or Race Wh.
5. Single		13. Single X
6. Widowed		14. Widowed
7. Divorced	X	15. Divorced
8. Birthplace: City	Brooklyn	16. Maiden Name if previously married
State	New York	17. Birthplace: City Brooklyn
		State New York

And to certify the same to said parties, or either of them under his hand and seal, in his ministerial or official capacity, and thereupon he is required to deliver this copy to the parties so married.

IN TESTIMONY WHEREOF, I have hereunto set my hand and affixed my official seal, at Idaho Falls, Bonneville County, Idaho, this 8th. day of September, A.D. 1953.

HARRY MOORE
Recorder

Deputy

Marriage Certificate

I, Henry L. Haines, a Methodist Clergyman, residing at Idaho Falls, in the county of Bonneville in the State of Idaho, do certify that, in accordance with the authority on me conferred by the above license, I did on this 8th day of September, in the year A.D. 1953 at Idaho Falls in the county of Bonneville, in the State of Idaho, solemnize the rites of matrimony between Robert William Comiskey of Twin Falls, in the county of Twin Falls of the State of Idaho, and Virginia Marie Oliver of Salt Lake City, in the county of Salt Lake of the state of Utah, in the presence of Mrs. Harvey R. Johns and Willard Oliver.

WITNESS My hand at the county aforesaid, this 8th day of September, A.D. 1953.

In the presence of:
Mrs. Harvey R. Johns
and Willard Oliver

Henry L. Haines

Date received by County Recorder SEP 9 1953 Signature Harry Moore County Recorder. Recorded Book 12, Page 46. Date Received by State Registrar OCT 10 1953

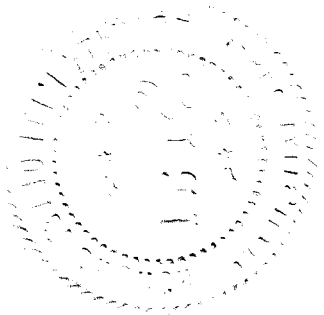

BOOK 12 PAGE 51

Department of Public Health
Division of Vital Statistics
Boise, Idaho

STATE OF IDAHO

State File No. 5713
County File No. 223994

(Use typewriter and/or black ink)

County of Bonneville

Marriage License

KNOW ALL MEN BY THIS CERTIFICATE: That any regularly ordained minister of the Gospel, authorized by the rites and usages of the church or denomination of Christians, Hebrews, or religious body of which he may be a member, or any Judge or Justice of the Peace, or competent officer to whom this may come, he not knowing of any lawful impediments thereto, is hereby authorized and empowered to solemnize the rites of Matrimony between:

GROOM		BRIDE
1. Full Name	Everett Peter Henrie	9. Full Name: Leona Mae Sherry
2. Address:	Idaho Falls (City) Bonneville (County) Idaho (State)	10. Address: Shelley (City) Bingham (County) Idaho (State)
3. Age	25	11. Age 19
4. Color or Race	Wh.	12. Color or Race Wh.
5. Single	X	13. Single X
6. Widowed		14. Widowed
7. Divorced		15. Divorced
8. Birthplace: City	Idaho Falls	16. Maiden Name if previously married
State	Idaho	17. Birthplace: City Mackay State Idaho

And to certify the same to said parties, or either of them under his hand and seal, in his ministerial or official capacity, and thereupon he is required to deliver this copy to the parties so married.

IN TESTIMONY WHEREOF, I have hereunto set my hand and affixed my official seal, at Idaho Falls, Bonneville County, Idaho, this 8th day of September, A.D. 1953.

HARRY MOORE
Recorder
Inez Mahen
Deputy

Marriage Certificate

I, Milton A. Romrell, a L. D. S. Bishop, residing at 428 Tomar, in the county of Bonneville in the State of Idaho, do certify that, in accordance with the authority on me conferred by the above license, I did on this 9th day of Sept., in the year A.D. 1953 at Idaho Falls in the county of Bonneville, in the State of Idaho, solemnize the rites of matrimony between Everett Peter Henrie of Idaho Falls, in the county of Bonneville, of the State of Idaho, and Leona Mae Sherry of Shelley, in the county of Bingham of the state of Idaho, in the presence of Dennis Wilbur and Carolyn Wilbur.

WITNESS My hand at the county aforesaid, this 9th day of Sept., A.D. 1953.

In the presence of:
Carolyn Wilbur
and Dennis Wilbur

Milton A. Romrell

Date received by County Recorder SEP 18 1953; Signature Harry Moore County Recorder; Recorded Book 12, Page 51; Date Received by State Registrar OCT 10 1953 Deputy

(This copy for the Bride and Groom)

Form DPH-48027

BOOK 12 PAGE 50

Department of Public Health
Division of Vital Statistics
Boise, Idaho

STATE OF IDAHO

State File No. 5714
County File No. 22A018

(Use typewriter and/or black ink)

County of Bonneville

Marriage License

KNOW ALL MEN BY THIS CERTIFICATE: That any regularly ordained minister of the Gospel, authorized by the rites and usages of the church or denomination of Christians, Hebrews, or religious body of which he may be a member, or any Judge or Justice of the Peace, or competent officer to whom this may come, he not knowing of any lawful impediments thereto, is hereby authorized and empowered to solemnize the rites of Matrimony between:

GROOM		AND	BRIDE	
1. Full Name	Knollan Cleverley		9. Full Name	Shirley Mary Wheeler
2. Address:	Iona (City) Bonneville (County) Idaho (State)		10. Address:	Ririe (City) Jefferson (County) Idaho (State)
3. Age 23	4. Color or Race Wh	5. Single X 6. Widowed 7. Divorced	11. Age 21	12. Color or Race Wh 13. Single X 14. Widowed 15. Divorced
8. Birthplace: City	Iona State Idaho		16. Maiden Name if previously married	
			17. Birthplace: City	Poplar State Idaho

And to certify the same to said parties, or either of them under his hand and seal, in his ministerial or official capacity, and thereupon he is required to deliver this copy to the parties so married.

IN TESTIMONY WHEREOF, I have hereunto set my hand and affixed my official seal, at Idaho Falls, Bonneville County, Idaho, this 10th day of September, A.D. 19 53.

HARRY MOORE
Recorder
Dixie Hunting
Deputy

Marriage Certificate

I, Geo. L. Lovell, a L. D. S. Bishop, residing at Ririe, in the county of Bonneville, in the State of Idaho, do certify that, in accordance with the authority on me conferred by the above license, I did on this 11th day of September, in the year A.D. 19 53 at Ririe in the county of Jefferson, in the State of Idaho, solemnize the rites of matrimony between Knollan Cleverley of Iona, in the county of Bonneville, of the State of Idaho, and Shirley Mary Wheeler of Ririe, in the county of Jefferson of the state of Idaho, in the presence of Donald K. Summers and Margaret Treasure.

WITNESS My hand at the county aforesaid, this 11th day of September, A.D. 19 53.

In the presence of: Donald K Summers
and Margaret H. Treasure

Geo L Lovell

Officiant should send this copy back to the County Recorder immediately.

Date received by County Recorder SEP 15 1953; Signature Harry Moore County Recorder; Recorded Book 12, Page 50; Date Received by State Registrar OCT 10 1953

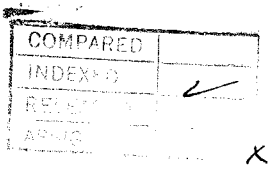
COMPARED
INDEXED
ABSTRACTED

(Use typewriter and/or black ink)

Officiant should send this copy back to the County Recorder immediately.

Department of Public Health
Division of Vital Statistics
Boise, Idaho

STATE OF IDAHO

State File No. 5715
County File No. 22,026

County of Bonneville

Marriage License

KNOW ALL MEN BY THIS CERTIFICATE: That any regularly ordained minister of the Gospel, authorized by the rites and usages of the church or denomination of Christians, Hebrews, or religious body of which he may be a member, or any Judge or Justice of the Peace, or competent officer to whom this may come, he not knowing of any lawful impediments thereto, is hereby authorized and empowered to solemnize the rites of Matrimony between:

GROOM		BRIDE
1. Full Name	Donald Irvin May	9. Full Name Carrol Jean Bobbitt
2. Address:	Sheridan (City) Sheridan (County) Wyoming (State)	10. Address: Sheridan (City) Sheridan (County) Wyoming (State)
3. Age	16	11. Age 16
4. Color or Race	Wh.	12. Color or Race Wh.
5. Single	X	13. Single X
6. Widowed		14. Widowed
7. Divorced		15. Divorced
8. Birthplace: City	Nonpareil	16. Maiden Name if previously married
State	Nebraska	17. Birthplace: City Sheridan State Wyoming

And to certify the same to said parties, or either of them under his hand and seal, in his ministerial or official capacity, and thereupon he is required to deliver this copy to the parties so married.

IN TESTIMONY WHEREOF, I have hereunto set my hand and affixed my official seal, at Idaho Falls, Bonneville County, Idaho, this 10th. day of September, A.D. 1953.

HARRY MOORE
Recorder

Deputy

Marriage Certificate

I, Major Clarence Ford, a Salvation Army Officer, residing at 521 N Capital Ave, in the county of Bonneville in the State of Idaho, do certify that, in accordance with the authority on me conferred by the above license, I did on this 11 th day of Sept, in the year A.D. 19 53 at Idaho Falls: S A Hall. in the county of Bonneville, in the State of Idaho, solemnize the rites of matrimony between Donald Irvin May of Sheridan, in the county of Sheridan, of the State of Wyoming, and Carrol Jean Bobbitt of Sheridan, in the county of Sheridan of the state of Wyoming, in the presence of and .

WITNESS My hand at the county aforesaid, this Eleventh day of September, A.D. 1953.

In the presence of: Donald J May
and Clarence W Bobbitt

Clarence Ford Senior Major
The Salvation Army 521 N Capital Ave
Idaho Falls, Idaho.

Date received by County Recorder SEP 14 1953 Signature Harry Moore County Recorder; Recorded Book 42, Page 46; Date Received by State Registrar OCT 10 1953

COMPARED
INDEXED
RELEASED

(Use typewriter and/or black ink)

Officiant should send this copy back to the County Recorder immediately.

Department of Public Health
Division of Vital Statistics
Boise, Idaho

STATE OF IDAHO

State File No. 5716
County File No. 22,037

County of Bonneville

Marriage License

KNOW ALL MEN BY THIS CERTIFICATE: That any regularly ordained minister of the Gospel, authorized by the rites and usages of the church or denomination of Christians, Hebrews, or religious body of which he may be a member, or any Judge or Justice of the Peace, or competent officer to whom this may come, he not knowing of any lawful impediments thereto, is hereby authorized and empowered to solemnize the rites of Matrimony between:

GROOM		BRIDE
1. Full Name	Dale Eugene Byington	9. Full Name Shirley Elaine Rowan
2. Address:	Ririe (City) Jefferson (County) Idaho (State)	10. Address: Ririe (City) Bonneville (County) Idaho (State)
3. Age 19 4. Color or Race Wh. 5. Single X 6. Widowed 7. Divorced		11. Age 16 12. Color or Race Wh. 13. Single X 14. Widowed 15. Divorced
8. Birthplace: City Ririe, State Idaho		16. Maiden Name if previously married 17. Birthplace: City Logan State Utah

And to certify the same to said parties, or either of them under his hand and seal, in his ministerial or official capacity, and thereupon he is required to deliver this copy to the parties so married.

IN TESTIMONY WHEREOF, I have hereunto set my hand and affixed my official seal, at Idaho Falls, Bonneville County, Idaho, this 11th. day of September, A.D. 19 53.

HARRY MOORE
Recorder

Deputy

Marriage Certificate

I, Ira Corey, a Probate Judge, residing at Idaho Falls, in the county of Bonneville in the State of Idaho, do certify that, in accordance with the authority on me conferred by the above license, I did on this 11th day of September, in the year A.D. 19 53 at Idaho Falls in the county of Bonneville, in the State of Idaho, solemnize the rites of matrimony between Dale Eugene Byington of Ririe, in the county of Jefferson, of the State of Idaho, and Shirley Elaine Rowan of Ririe, in the county of Bonneville of the state of Idaho, in the presence of Mrs. Elaine Rowan and Mr. Blaine Rowan.

WITNESS My hand at the county aforesaid, this 11th day of September, A.D. 1953.

In the presence of:
Blaine D. Rowan
and Betty Jane Rowan

Ira Corey.

Date received by County Recorder SEP 12 1953 Signature Harry Moore County Recorder; Recorded Book 12, Page 47; Date Received by State Registrar OCT 10 1953

Helen Seamons, Deputy

COMPARED
INDEXED

(Use typewriter and/or black ink)

Officiant should send this copy back to the County Recorder immediately.

Department of Public Health
Division of Vital Statistics
Boise, Idaho

STATE OF IDAHO

State File No. 5717
County File No. 224045

County of Bonneville

Marriage License

KNOW ALL MEN BY THIS CERTIFICATE: That any regularly ordained minister of the Gospel, authorized by the rites and usages of the church or denomination of Christians, Hebrews, or religious body of which he may be a member, or any Judge or Justice of the Peace, or competent officer to whom this may come, he not knowing of any lawful impediments thereto, is hereby authorized and empowered to solemnize the rites of Matrimony between:

GROOM		BRIDE
1. Full Name	Wesley J. Smith	9. Full Name Margie R. Ward
2. Address: City	Idaho Falls	10. Address: City Idaho Falls
County	Bonneville	County Bonneville
State	Idaho	State Idaho
3. Age	31	11. Age 30
4. Color or Race	Wh.	12. Color or Race Wh.
5. Single		13. Single
6. Widowed		14. Widowed
7. Divorced	X	15. Divorced X
8. Birthplace: City	Wichita, [illegible]	16. Maiden Name if previously married Margie D. Riddle
State	Kansas	17. Birthplace: City Marysvale State Utah

AND

And to certify the same to said parties, or either of them under his hand and seal, in his ministerial or official capacity, and thereupon he is required to deliver this copy to the parties so married.

IN TESTIMONY WHEREOF, I have hereunto set my hand and affixed my official seal, at Idaho Falls, Bonneville County, Idaho, this 11th day of September, A.D. 1953.

HARRY MOORE
Recorder

Helen Simmons
Deputy

Marriage Certificate

I, Henry L. Haines, a Methodist Clergyman, residing at Idaho Falls, in the county of Bonneville in the State of Idaho, do certify that, in accordance with the authority on me conferred by the above license, I did on this 13th day of September, in the year A.D. 19 53 at Idaho Falls in the county of Bonneville, in the State of Idaho, solemnize the rites of matrimony between Wesley J. Smith of Idaho Falls, in the county of Bonneville, of the State of Idaho, and Margie R. Ward of Idaho Falls, in the county of Bonneville of the state of Idaho, in the presence of Helen S. Riddle and Kenneth Riddle.

WITNESS My hand at the county aforesaid, this 13th day of September, A.D. 19 53.

In the presence of: Helen S Riddle

and Kenneth Riddle

Henry L Haines

Date received by County Recorder SEP 15 1953; Signature Harry Moore; County Recorder; Recorded Book 4; Page 50; Date Received by State Registrar OCT 10 1953

Helen Simmons Deputy

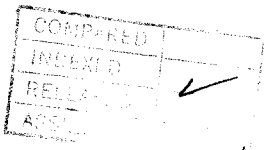

X

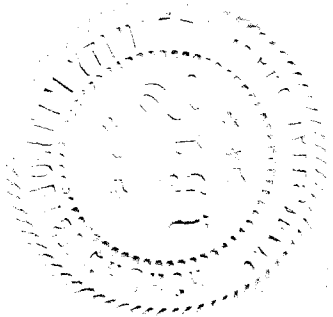

Department of Public Health
Division of Vital Statistics
Boise, Idaho

STATE OF IDAHO

State File No. 5718
County File No. 224069

(Use typewriter and/or black ink)

County of Bonneville

Marriage License

KNOW ALL MEN BY THIS CERTIFICATE: That any regularly ordained minister of the Gospel, authorized by the rites and usages of the church or denomination of Christians, Hebrews, or religious body of which he may be a member, or any Judge or Justice of the Peace, or competent officer to whom this may come, he not knowing of any lawful impediments thereto, is hereby authorized and empowered to solemnize the rites of Matrimony between:

GROOM		BRIDE
1. Full Name	Kenneth Gold Eckersell	9. Full Name Joan Frances Keller
2. Address:	Idaho Falls (City) Bonneville (County) Idaho (State)	10. Address: Idaho Falls (City) Bonneville (County) Idaho (State)
3. Age	21	11. Age 20
4. Color or Race	Wh.	12. Color or Race Wh.
5. Single	X	13. Single X
6. Widowed		14. Widowed
7. Divorced		15. Divorced
8. Birthplace: City	Rexburg State Idaho	16. Maiden Name if previously married
		17. Birthplace: City Idaho Falls State Idaho

And to certify the same to said parties, or either of them under his hand and seal, in his ministerial or official capacity, and thereupon he is required to deliver this copy to the parties so married.

IN TESTIMONY WHEREOF, I have hereunto set my hand and affixed my official seal, at Idaho Falls, Bonneville County, Idaho, this 14th day of September, A.D. 1953.

HARRY MOORE
Recorder

Mary Moore
Deputy

Marriage Certificate

I, Rev. J. A. Jentges, a Catholic Priest, residing at Idaho Falls, in the county of Bonneville in the State of Idaho, do certify that, in accordance with the authority on me conferred by the above license, I did on this 16th day of September, in the year A.D. 1953 at Idaho Falls in the county of Bonneville, in the State of Idaho, solemnize the rites of matrimony between Kenneth Gold Eckersell of Idaho Falls, in the county of Bonneville, of the State of Idaho, and Joan Frances Keller of Idaho Falls, in the county of Bonneville of the state of Idaho, in the presence of CLINTON DUNCAN and JANICE WALSTROM.

WITNESS My hand at the county aforesaid, this 16th day of September, A.D. 1953.

In the presence of:
Clinton Duncan
and
Janice Walstrom

J. A. Jentges

Date received by County Recorder SEP 19 1953; Signature Harry Moore County Recorder; Recorded Book 12, Page 44; Date Received by State Registrar OCT 10 1953

Officiant should send this copy back to the County Recorder immediately.

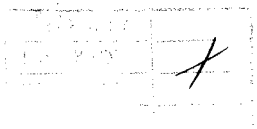

BOOK 12 PAGE 53

Department of Public Health
Division of Vital Statistics
Boise, Idaho

STATE OF IDAHO

State File No. 5719
County File No. 22113

(Use typewriter and/or black ink)

County of Bonneville

Marriage License

KNOW ALL MEN BY THIS CERTIFICATE: That any regularly ordained minister of the Gospel, authorized by the rites and usages of the church or denomination of Christians, Hebrews, or religious body of which he may be a member, or any Judge or Justice of the Peace, or competent officer to whom this may come, he not knowing of any lawful impediments thereto, is hereby authorized and empowered to solemnize the rites of Matrimony between:

GROOM		AND	BRIDE	
1. Full Name	Robert Windsor		9. Full Name	Freda Cleverley
2. Address:	Idaho Falls (City) Bonneville (County) Idaho (State)		10. Address:	Iona (City) Bonneville (County) Idaho (State)
3. Age	20		11. Age	18
4. Color or Race	Wh.		12. Color or Race	Wh.
5. Single	X		13. Single	X
6. Widowed			14. Widowed	
7. Divorced			15. Divorced	
8. Birthplace: City	Rigby, State Idaho		16. Maiden Name if previously married	
			17. Birthplace: City	Iona State Idaho

And to certify the same to said parties, or either of them under his hand and seal, in his ministerial or official capacity, and thereupon he is required to deliver this copy to the parties so married.

IN TESTIMONY WHEREOF, I have hereunto set my hand and affixed my official seal, at Idaho Falls, Bonneville County, Idaho, this 16th day of September, A.D. 1953.

HARRY MOORE
Recorder

Deputy

Marriage Certificate

I, Cecil C. SCott, a L.D.S. Bishop, residing at Idaho Falls, Ida. Rt. 1, in the county of Bonneville in the State of Idaho, do certify that, in accordance with the authority on me conferred by the above license, I did on this 18th day of September, in the year A.D. 1953 at Idaho Falls in the county of Bonneville, in the State of Idaho, solemnize the rites of matrimony between Robert Windsor of Idaho Falls, in the county of Bonneville, of the State of Idaho, and Freda Cleverly of Iona, in the county of Bonneville of the state of Idaho, in the presence of Flossie Windsor and Twila Cleverly.

WITNESS My hand at the county aforesaid, this 18th day of September, A.D. 1953.

In the presence of:
Florrie Wandsor
and Twila Cleverley

Cecil C. Scott

Date received by County Recorder SEP 23 1953; Signature Harry Moore County Recorder; Recorded Book 12, Page 53; Date Received by State Registrar OCT 10 1953

Officiant should send this copy back to the County Recorder immediately.

(Use typewriter and/or black ink)

Department of Public Health
Division of Vital Statistics
Boise, Idaho

STATE OF IDAHO

State File No. 5720
County File No 223918

County of Bonneville

Marriage License

KNOW ALL MEN BY THIS CERTIFICATE: That any regularly ordained minister of the Gospel, authorized by the rites and usages of the church or denomination of Christians, Hebrews, or religious body of which he may be a member, or any Judge or Justice of the Peace, or competent officer to whom this may come, he not knowing of any lawful impediments thereto, is hereby authorized and empowered to solemnize the rites of Matrimony between:

GROOM		BRIDE
1. Full Name	George Constantine Voss	9. Full Name Mary Charlotte Cowan
2. Address:	Idaho Falls, Bonneville, Idaho (City, County, State)	10. Address: Idaho Falls, Bonneville, Idaho (City, County, State)
3. Age 28 4. Color or Race Wh 5. Single X 6. Widowed 7. Divorced		11. Age 24 12. Color or Race Wh 13. Single X 14. Widowed 15. Divorced
8. Birthplace: City Boston State Mass.		16. Maiden Name if previously married 17. Birthplace: City Idaho Falls State Idaho

AND

And to certify the same to said parties, or either of them under his hand and seal, in his ministerial or official capacity, and thereupon he is required to deliver this copy to the parties so married.

IN TESTIMONY WHEREOF, I have hereunto set my hand and affixed my official seal, at Idaho Falls, Bonneville County, Idaho, this 1st day of September, A.D. 19 53.

HARRY MOORE
Recorder
Lena F. Poole
Deputy

Marriage Certificate

I, Charles H. Washburn, a Presbyterian Minister, residing at Idaho Falls, in the county of Bonneville in the State of Idaho, do certify that, in accordance with the authority on me conferred by the above license, I did on this 19th day of September, in the year A.D. 1953 at Idaho Falls in the county of Bonneville, in the State of Idaho, solemnize the rites of matrimony between George Constantine Voss of Idaho Falls, in the county of Bonneville, of the State of Idaho, and Mary Charlotte Cowan of Idaho Falls, in the county of Bonneville of the state of Idaho, in the presence of Arnold E. Hultquist and Nancy L. MacWilliams.

WITNESS My hand at the county aforesaid, this 19th day of September, A.D. 1953.

In the presence of:
Arnold E. Hultquist
and Nancy L. MacWilliams

Charles H. Washburn

Date received by County Recorder SEP 22 1953 Signature Harry Moore County Recorder; Recorded Book 42, Page 52 Date Received by State Registrar OCT 10 1953

(This copy for the Bride and Groom)

Form DPH-48027

BOOK 12 SEE 52

Department of Public Health
Division of Vital Statistics
Boise, Idaho

STATE OF IDAHO

State File No. 5721
County File No. 22157

(Use typewriter and/or black ink)

County of Bonneville

Marriage License

KNOW ALL MEN BY THIS CERTIFICATE: That any regularly ordained minister of the Gospel, authorized by the rites and usages of the church or denomination of Christians, Hebrews, or religious body of which he may be a member, or any Judge or Justice of the Peace, or competent officer to whom this may come, he not knowing of any lawful impediments thereto, is hereby authorized and empowered to solemnize the rites of Matrimony between:

GROOM		AND	BRIDE	
1. Full Name	Nelson Thomas Guymon		9. Full Name	Vera Marlene Evans
2. Address:	Idaho Falls, (City) Bonneville (County) Idaho (State)		10. Address:	Idaho Falls, (City) Bonneville (County) Idaho (State)
3. Age 18	4. Color or Race Wh.	5. Single X 6. Widowed 7. Divorced	11. Age 16	12. Color or Race Wh. 13. Single X 14. Widowed 15. Divorced
8. Birthplace: City	Cleveland State Utah		16. Maiden Name if previously married	
			17. Birthplace: City	Idaho Falls State Idaho

And to certify the same to said parties, or either of them under his hand and seal, in his ministerial or official capacity, and thereupon he is required to deliver this copy to the parties so married.

IN TESTIMONY WHEREOF, I have hereunto set my hand and affixed my official seal, at Idaho Falls, Bonneville County, Idaho, this 18 day of September, A.D. 19 53.

HARRY MOORE
Recorder
Dorothy Lowden
Deputy

Marriage Certificate

I, Richard Matson Mason, a ~~Home Missionary~~ Bishopric of LDS Church, residing at Idaho Falls, in the county of Bonneville in the State of Idaho, do certify that, in accordance with the authority on me conferred by the above license, I did on this _____ day of _____, in the year A.D. 1953 at Idaho Falls in the county of Bonneville, in the State of Idaho, solemnize the rites of matrimony between Nelson Thomas Guymon of Idaho Falls, in the county of Bonneville, of the State of Idaho, and Vera Marlene Evans of Idaho Falls, in the county of Bonneville of the state of Idaho, in the presence of Thurman Babbit and Nancy Hodges.

WITNESS My hand at the county aforesaid, this 19th day of September, A.D. 1953.

In the presence of:
Thurman Babbit
and Nancy Hodges

Richard M. Matson

Date received by County Recorder SEP 21 1953 Signature Harry Moore County Recorder; Recorded Book 12, Page 52; Date Received by State Registrar OCT 10 1953

Officiant should send this copy back to the County Recorder immediately.

BOOK 12 PAGE 55

Department of Public Health
Division of Vital Statistics
Boise, Idaho

STATE OF IDAHO

State File No. 5722
County File No. 224161

(Use typewriter and/or black ink)

County of Bonneville

Marriage License

KNOW ALL MEN BY THIS CERTIFICATE: That any regularly ordained minister of the Gospel, authorized by the rites and usages of the church or denomination of Christians, Hebrews, or religious body of which he may be a member, or any Judge or Justice of the Peace, or competent officer to whom this may come, he not knowing of any lawful impediments thereto, is hereby authorized and empowered to solemnize the rites of Matrimony between:

GROOM		BRIDE
1. Full Name	John Victor Hario	9. Full Name Colleen Jean Corkery
2. Address:	Idaho Falls (City) Bonneville (County) Idaho (State)	10. Address: Frazee (City) Becker (County) Minnesota (State)
3. Age	29	11. Age 25
4. Color or Race	Wh.	12. Color or Race Wh.
5. Single	X	13. Single X
6. Widowed		14. Widowed
7. Divorced		15. Divorced
8. Birthplace: City	Hibbing	16. Maiden Name if previously married
State	Minnesota	17. Birthplace: City Fort Rice
		State North Dakota

AND

And to certify the same to said parties, or either of them under his hand and seal, in his ministerial or official capacity, and thereupon he is required to deliver this copy to the parties so married.

IN TESTIMONY WHEREOF, I have hereunto set my hand and affixed my official seal, at Idaho Falls, Bonneville County, Idaho, this 18th. day of September, A.D. 19 53.

HARRY MOORE
Recorder

Deputy

Marriage Certificate

I, Rev. J. A. Jentges, a Catholic Priest, residing at Idaho Falls, in the county of Bonneville in the State of Idaho, do certify that, in accordance with the authority on me conferred by the above license, I did on this 19th day of Sept, in the year A.D. 1953 at Idaho Falls in the county of Bonneville, in the State of Idaho, solemnize the rites of matrimony between John Voctor Hario of Idaho Falls, in the county of Bonneville, of the State of Idaho, and Colleen Jean Corkery of Frazee, in the county of Becker of the state of Minnesota, in the presence of John Charles Ciardelli Jr.-Kathleen Thiel.

WITNESS My hand at the county aforesaid, this 19th day of September, A.D. 1953.

In the presence of:

John Charles Ciardelli, Jr.

and Kathleen Thiel

Rev. J. A. Jentges

Officiant should send this copy back to the County Recorder immediately.

Date received by County Recorder SEP 25 1953 Signature Harry Moore County Recorder; Recorded Book 12, Page 55; Date Received by State Registrar OCT 10 1953

Helen Swanson, Deputy

(Use typewriter and/or black ink)

Officiant should send this copy back to the County Recorder immediately.

Department of Public Health
Division of Vital Statistics
Boise, Idaho

STATE OF IDAHO

State File No. 5723
County File No. 22,210

County of Bonneville

Marriage License

KNOW ALL MEN BY THIS CERTIFICATE: That any regularly ordained minister of the Gospel, authorized by the rites and usages of the church or denomination of Christians, Hebrews, or religious body of which he may be a member, or any Judge or Justice of the Peace, or competent officer to whom this may come, he not knowing of any lawful impediments thereto, is hereby authorized and empowered to solemnize the rites of Matrimony between:

GROOM		AND	BRIDE	
1. Full Name	Joseph Arthur Miller		9. Full Name	Louise Mary Ostrenga
2. Address:	Idaho Falls (City) Bonneville (County) Idaho (State)		10. Address:	Idaho Falls (City) Bonneville (County) Idaho (State)
3. Age	22		11. Age	24
4. Color or Race	Wh.		12. Color or Race	Wh.
5. Single			13. Single	
6. Widowed			14. Widowed	
7. Divorced	X		15. Divorced	X
8. Birthplace: City	Howe,		16. Maiden Name if previously married	Louise Mary Ostrenga
State	Idaho		17. Birthplace: City	Oconto Falls
			State	Wisconsin

And to certify the same to said parties, or either of them under his hand and seal, in his ministerial or official capacity, and thereupon he is required to deliver this copy to the parties so married.

IN TESTIMONY WHEREOF, I have hereunto set my hand and affixed my official seal, at Idaho Falls, Bonneville County, Idaho, this 22nd day of September, A.D. 1953.

HARRY MOORE
Recorder

Deputy

Marriage Certificate

I, Ira Corey, a Probate Judge, residing at Idaho Falls, in the county of Bonneville in the State of Idaho, do certify that, in accordance with the authority on me conferred by the above license, I did on this 22nd day of September, in the year A.D. 1953 at Idaho Falls in the county of Bonneville, in the State of Idaho, solemnize the rites of matrimony between Joseph Arthur Miller of Idaho Falls, Idaho, in the county of Bonneville, of the State of Idaho, and Louise Mary Ostrenga of Idaho Falls, in the county of Bonneville of the state of Idaho, in the presence of Mr. & Mrs. Robert Miller and .

WITNESS My hand at the county aforesaid, this 22nd day of September, A.D. 1953.

In the presence of: Robert L Miller
and Esther L Miller

Ira Corey.

Date received by County Recorder SEP 23 1953; Signature Harry Moore County Recorder; Recorded Book 12, Page 52; Date Received by State Registrar OCT 10 1953

Department of Public Health
Division of Vital Statistics
Boise, Idaho

STATE OF IDAHO

State File No. 5724
County File No. 224227

(Use typewriter and/or black ink)

County of Bonneville

Marriage License

KNOW ALL MEN BY THIS CERTIFICATE: That any regularly ordained minister of the Gospel, authorized by the rites and usages of the church or denomination of Christians, Hebrews, or religious body of which he may be a member, or any Judge or Justice of the Peace, or competent officer to whom this may come, he not knowing of any lawful impediments thereto, is hereby authorized and empowered to solemnize the rites of Matrimony between:

GROOM		BRIDE
1. Full Name	Joseph O. Welch	9. Full Name Jacqueline Van Slyke
2. Address:	Afton (City) Lincoln (County) Wyoming (State)	10. Address: Buffalo (City) Irie (County) New York (State)
3. Age	L.	11. Age L.
4. Color or Race	Wh.	12. Color or Race Wh.
5. Single		13. Single
6. Widowed		14. Widowed
7. Divorced	X	15. Divorced X
8. Birthplace: City	Afton State Wyoming	16. Maiden Name if previously married Jacqueline Milor
		17. Birthplace: City Bristol State Tennessee

And to certify the same to said parties, or either of them under his hand and seal, in his ministerial or official capacity, and thereupon he is required to deliver this copy to the parties so married.

IN TESTIMONY WHEREOF, I have hereunto set my hand and affixed my official seal, at Idaho Falls, Bonneville County, Idaho, this 23rd day of September, A.D. 19 53.

HARRY MOORE
Recorder

Deputy

Marriage Certificate

I, Ira Corey, a Probate Judge, residing at Idaho Falls, in the county of Bonneville in the State of Idaho, do certify that, in accordance with the authority on me conferred by the above license, I did on this 22nd day of September, in the year A.D. 1953 at Idaho Falls in the county of Bonneville, in the State of Idaho, solemnize the rites of matrimony between Joseph O. Welch of Afton, Wyoming, in the county of Lincoln, of the State of Wyoming, and Jacqueline Van Slyke of Buffalo, in the county of Irie of the state of New York, in the presence of Dr. & Mrs. W. W. Call and

WITNESS My hand at the county aforesaid, this 22nd day of September, A.D. 1953.

In the presence of: Wm. H. W. Call

and Mrs. Dr. W. Call

Ira Corey.

Officiant should send this copy back to the County Recorder immediately.

Date received by County Recorder SEP 24 1953 Signature Harry Moore County Recorder; Recorded Book 12, Page 54; Date Received by State Registrar OCT 10 1953

BOOK 12 PAGE 54

Department of Public Health
Division of Vital Statistics
Boise, Idaho

STATE OF IDAHO

State File No. 5725
County File No. 223995

(Use typewriter and/or black ink)

County of Bonneville

Marriage License

KNOW ALL MEN BY THIS CERTIFICATE: That any regularly ordained minister of the Gospel, authorized by the rites and usages of the church or denomination of Christians, Hebrews, or religious body of which he may be a member, or any Judge or Justice of the Peace, or competent officer to whom this may come, he not knowing of any lawful impediments thereto, is hereby authorized and empowered to solemnize the rites of Matrimony between:

GROOM		AND	BRIDE	
1. Full Name	Sammy Jay Akins		9. Full Name	Arvilla Emily Wright
2. Address:	Oklahoma City (City) Oklahoma (County) Oklahoma (State)		10. Address:	Blackfoot (City) Bingham (County) Idaho (State)
3. Age 23 4. Color or Race Wh. 5. Single ___ 6. Widowed ___ 7. Divorced X			11. Age 39 12. Color or Race Wh. 13. Single ___ 14. Widowed X 15. Divorced X	
8. Birthplace: City	Oklahoma City State Oklahoma		16. Maiden Name if previously married	Arvilla Emily Walters
			17. Birthplace: City	Coltman State Idaho

And to certify the same to said parties, or either of them under his hand and seal, in his ministerial or official capacity, and thereupon he is required to deliver this copy to the parties so married.

IN TESTIMONY WHEREOF, I have hereunto set my hand and affixed my official seal, at Idaho Falls, Bonneville County, Idaho, this 8th. day of September, A.D. 19 53.

HARRY MOORE
Recorder

Deputy

Marriage Certificate

I, Earl W. Cory, a Probate Judge, residing at Blackfoot Blackfoot, in the county of Bingham Bingham in the State of Idaho, do certify that, in accordance with the authority on me conferred by the above license, I did on this 23rd day of September, in the year A.D. 1953 at Blackfoot in the county of Bingham in the State of Idaho, solemnize the rites of matrimony between Sammy Jay Akins of Oklahoma City, in the county of Oklahoma, of the State of Oklahoma, and Arvilla Emily Wright of Blackfoot, in the county of Bingham of the state of Idaho, in the presence of Margrette Hansen and Aloy Jensen.

WITNESS My hand at the county aforesaid, this 23rd day of September, A.D. 19 53.

In the presence of: Margrette Hansen

and Aloy Jensen

Earl W. Cory
Probate Judge Bingham County, Idaho

Date received by County Recorder SEP 24 1953 Signature Harry Moore County Recorder; Recorded Book 12, Page 54; Date Received by State Registrar OCT 10 1953

Officiant should send this copy back to the County Recorder immediately.

(Use typewriter and/or black ink)

Officiant should send this copy back to the County Recorder immediately.

Department of Public Health
Division of Vital Statistics
Boise, Idaho

STATE OF IDAHO

State File No. 5726
County File No. 224257

County of Bonneville

Marriage License

KNOW ALL MEN BY THIS CERTIFICATE: That any regularly ordained minister of the Gospel, authorized by the rites and usages of the church or denomination of Christians, Hebrews, or religious body of which he may be a member, or any Judge or Justice of the Peace, or competent officer to whom this may come, he not knowing of any lawful impediments thereto, is hereby authorized and empowered to solemnize the rites of Matrimony between:

GROOM		AND	BRIDE	
1. Full Name	Harold McClain Noe		9. Full Name	Alma Lee Abney
2. Address:	Irwin (City) Bonneville (County) Idaho (State)		10. Address:	Irwin (City) Bonneville (County) Idaho (State)
3. Age 48 4. Color or Race Wh. 5. Single ___ 6. Widowed X 7. Divorced ___			11. Age 46 12. Color or Race Wh. 13. Single ___ 14. Widowed ___ 15. Divorced X	
8. Birthplace: City	Springfield State Ohio		16. Maiden Name if previously married	Alma Lee Ladd
			17. Birthplace: City	Princeton State Kentucky

And to certify the same to said parties, or either of them under his hand and seal, in his ministerial or official capacity, and thereupon he is required to deliver this copy to the parties so married.

IN TESTIMONY WHEREOF, I have hereunto set my hand and affixed my official seal, at Idaho Falls, Bonneville County, Idaho, this 24th day of September, A.D. 19 53.

HARRY MOORE
Recorder
Dorothy Cowham
Deputy

Marriage Certificate

I, Joseph L. Lyndquist, a Bishop in the Church of Jesus Christ of Latter Day Saints residing at Swan Valley, in the county of Bonneville in the State of Idaho, do certify that, in accordance with the authority on me conferred by the above license, I did on this 24th day of September, in the year A.D. 1953 at Swan Valley in the county of Bonneville, in the State of Idaho, solemnize the rites of matrimony between Harold McClain Noe of Irwin, in the county of Bonneville, of the State of Idaho, and Alma Lee Abney of Irwin, in the county of Bonneville, of the state of Idaho, in the presence of Emer D. Noe and Eilen Lundquist.

WITNESS My hand at the county aforesaid, this Twenty Fourth day of September, A.D. 1953.

In the presence of: Emer D. Noe
and Eilen Lundquist

Joseph L. Lyndquist

Date received by County Recorder SEP 26 1953; Signature Harry Moore County Recorder; Recorded Book 42, Page 56; Date Received by State Registrar OCT 10 1953

Deputy

BOOK 12 PAGE 57

Department of Public Health
Division of Vital Statistics
Boise, Idaho

STATE OF IDAHO

State File No. 5727
County File No. 224270

(Use typewriter and/or black ink)

County of Bonneville

Marriage License

KNOW ALL MEN BY THIS CERTIFICATE: That any regularly ordained minister of the Gospel, authorized by the rites and usages of the church or denomination of Christians, Hebrews, or religious body of which he may be a member, or any Judge or Justice of the Peace, or competent officer to whom this may come, he not knowing of any lawful impediments thereto, is hereby authorized and empowered to solemnize the rites of Matrimony between:

GROOM		AND	BRIDE	
1. Full Name	Leon Dillion Coone		9. Full Name	Fern Wanda Mc Kinney
2. Address:	Christman (City) Douglas (County) Illinois (State)		10. Address:	Idaho Falls (City) Bonneville (County) Idaho (State)
3. Age	29		11. Age	23
4. Color or Race	Wh.		12. Color or Race	Wh.
5. Single	X		13. Single	
6. Widowed			14. Widowed	
7. Divorced			15. Divorced	X
8. Birthplace: City	Nashville		16. Maiden Name if previously married	Fern Wanda Boam
State	Tenn.		17. Birthplace: City	Idaho Falls
			State	Idaho

And to certify the same to said parties, or either of them under his hand and seal, in his ministerial or official capacity, and thereupon he is required to deliver this copy to the parties so married.

IN TESTIMONY WHEREOF, I have hereunto set my hand and affixed my official seal, at Idaho Falls, Bonneville County, Idaho, this 25th day of September, A.D. 19 53.

HARRY MOORE
Recorder

Deputy

Marriage Certificate

I, F. Carl Day, a Bishop, residing at Idaho Falls, in the county of Bonneville in the State of Idaho, do certify that, in accordance with the authority on me conferred by the above license, I did on this 25th day of Sept., in the year A.D. 1952 at Idaho Falls in the county of Bonneville, in the State of Idaho, solemnize the rites of matrimony between Leon Dillion Coone of Christman, in the county of Douglas, of the State of Illinois, and Fern Wanda McKinney of Idaho Falls, in the county of Bonneville of the state of Idaho, in the presence of Junior Baker and Mary Baker.

WITNESS My hand at the county aforesaid, this 26th day of Sept., A.D. 1953.

In the presence of: Mary Baker

and Junior Baker

F. Carl Day

Officiant should send this copy back to the County Recorder immediately.

Date received by County Recorder SEP 28 1953 Signature Harry Moore County Recorder; Recorded Book 12, Page 57; Date Received by State Registrar OCT 10 1953

COMPARED	
INDEXED	✓
RELEASED	
ASSIGNED	

Department of Public Health
Division of Vital Statistics
Boise, Idaho

STATE OF IDAHO

State File No. 5728
County File No. 224284

(Use typewriter and/or black ink)

County of Bonneville

Marriage License

KNOW ALL MEN BY THIS CERTIFICATE: That any regularly ordained minister of the Gospel, authorized by the rites and usages of the church or denomination of Christians, Hebrews, or religious body of which he may be a member, or any Judge or Justice of the Peace, or competent officer to whom this may come, he not knowing of any lawful impediments thereto, is hereby authorized and empowered to solemnize the rites of Matrimony between:

GROOM		BRIDE
1. Full Name	Jimmie J. Morton	9. Full Name Karen Alice Yearsley
2. Address:	St Anthony (City) Fremont (County) Idaho (State)	10. Address: Mud Lake (City) Jefferson (County) Idaho (State)
3. Age	23	11. Age 19
4. Color or Race	Wh.	12. Color or Race Wh.
5. Single	X	13. Single X
6. Widowed		14. Widowed
7. Divorced		15. Divorced
8. Birthplace: City	St Anthony	16. Maiden Name if previously married
State	Idaho	17. Birthplace: City Roberts State Idaho

And to certify the same to said parties, or either of them under his hand and seal, in his ministerial or official capacity, and thereupon he is required to deliver this copy to the parties so married.

IN TESTIMONY WHEREOF, I have hereunto set my hand and affixed my official seal, at Idaho Falls, Bonneville County, Idaho, this 25th day of September, A.D. 19 53.

HARRY MOORE
Recorder

Deputy

Marriage Certificate

I, Ira Corey, a Probate Judge, residing at Idaho Falls, in the county of Bonneville in the State of Idaho, do certify that, in accordance with the authority on me conferred by the above license, I did on this 25th day of September, in the year A.D. 19 53 at Idaho Falls in the county of Bonneville, in the State of Idaho, solemnize the rites of matrimony between Jimmie J. Morton of St. Anthony, Idaho, in the county of Fremont, of the State of Idaho, and Karen Alice Yearsley of Mud Lake, in the county of Jefferson of the state of Idaho, in the presence of Helen Allen and Ted Allen.

WITNESS My hand at the county aforesaid, this 25th day of September, A.D. 19 53.

In the presence of: Ted Allen

and Helen Allen

Ira Corey

Officiant should send this copy back to the County Recorder immediately.

Date received by County Recorder SEP 25 1953; Signature Harry Moore County Recorder; Recorded Book 12, Page 53; Date Received by State Registrar OCT 10 1953

Helen Swanson Deputy

Department of Public Health
Division of Vital Statistics
Boise, Idaho

STATE OF IDAHO

State File No. 5729
County File No. 224200

(Use typewriter and/or black ink)

County of Bonneville

Marriage License

KNOW ALL MEN BY THIS CERTIFICATE: That any regularly ordained minister of the Gospel, authorized by the rites and usages of the church or denomination of Christians, Hebrews, or religious body of which he may be a member, or any Judge or Justice of the Peace, or competent officer to whom this may come, he not knowing of any lawful impediments thereto, is hereby authorized and empowered to solemnize the rites of Matrimony between:

GROOM		AND	BRIDE	
1. Full Name	John Charles Ciardelli, Jr.		9. Full Name	Kathleen Lillian Thiel
2. Address:	Idaho Falls (City) Bonneville (County) Idaho (State)		10. Address:	Idaho Falls (City) Bonneville (County) Idaho (State)
3. Age 24	4. Color or Race Wh. 5. Single X 6. Widowed 7. Divorced		11. Age 18	12. Color or Race Wh. 13. Single X 14. Widowed 15. Divorced
8. Birthplace: City	Phillipsburg State New Jersey		16. Maiden Name if previously married	
			17. Birthplace: City	Idaho Falls State Idaho

And to certify the same to said parties, or either of them under his hand and seal, in his ministerial or official capacity, and thereupon he is required to deliver this copy to the parties so married.

IN TESTIMONY WHEREOF, I have hereunto set my hand and affixed my official seal, at Idaho Falls, Bonneville County, Idaho, this 22nd day of September, A.D. 1953.

HARRY MOORE
Recorder
Deputy

Marriage Certificate

I, Rev. J. A. Jentges, a Catholic Priest, residing at Idaho Falls, in the county of Bonneville in the State of Idaho, do certify that, in accordance with the authority on me conferred by the above license, I did on this 26th day of September, in the year A.D. 1953 at Idaho Falls in the county of Bonneville, in the State of Idaho, solemnize the rites of matrimony between John Charles Ciardelli, Jr. of Idaho Falls, in the county of Bonneville, of the State of Idaho, and Kathleen Lillian Thiel of Idaho Falls, in the county of Bonneville of the state of Idaho, in the presence of JAMES RICHARD CIARDELLI and MARY MARCIA DURNING.

WITNESS My hand at the county aforesaid, this 26th day of September, A.D. 1953.

In the presence of:
James Richard Ciardelli
and Mary Marcia Durning

Rev. J. A. Jentges

Date received by County Recorder SEP 28 1953 Signature Harry Moore County Recorder; Recorded Book 42, Page 57; Date Received by State Registrar OCT 10 1953 Helen Simmons, Deputy

Officiant should send this copy back to the County Recorder immediately.

INDEXED	✓
RELEASED	
ASSIGNED	

BOOK 12 PAGE 58

Department of Public Health
Division of Vital Statistics
Boise, Idaho

STATE OF IDAHO

State File No. 5730
County File No. 224321

(Use typewriter and/or black ink)

County of Bonneville

Marriage License

KNOW ALL MEN BY THIS CERTIFICATE: That any regularly ordained minister of the Gospel, authorized by the rites and usages of the church or denomination of Christians, Hebrews, or religious body of which he may be a member, or any Judge or Justice of the Peace, or competent officer to whom this may come, he not knowing of any lawful impediments thereto, is hereby authorized and empowered to solemnize the rites of Matrimony between:

GROOM		BRIDE
1. Full Name	Harry Loners	9. Full Name Mildred Wolfe
2. Address:	Billings, Yellowstone, Montana (City, County, State)	10. Address: Idaho Falls, Bonneville, Idaho (City, County, State)
3. Age	Legal	11. Age Legal
4. Color or Race	Wh	12. Color or Race Wh
5. Single		13. Single
6. Widowed		14. Widowed
7. Divorced	X	15. Divorced
8. Birthplace: City	Nome Alaska	16. Maiden Name if previously married Mildred Korich
		17. Birthplace: City Trinidad State Colorado

And to certify the same to said parties, or either of them under his hand and seal, in his ministerial or official capacity, and thereupon he is required to deliver this copy to the parties so married.

IN TESTIMONY WHEREOF, I have hereunto set my hand and affixed my official seal,

at Idaho Falls, Bonneville County, Idaho,
this 28th day of September, A.D. 19 53.

HARRY MOORE
Recorder
Jane F. Poole
Deputy

Marriage Certificate

I, Ira Corey, a Probate Judge,
residing at Idaho Falls, in the county of Bonneville in the State of Idaho, do certify that, in accordance with the authority on me conferred by the above license, I did on this 28th. day of Sept.,
in the year A.D. 19 53 at Idaho Falls in the county of Bonneville, in the State of Idaho,
solemnize the rites of matrimony between Harry Loners of Billings, Montana,
in the county of Yellowstone, of the State of Montana,
and Mildred Wolfe of Idaho Falls, in the county of Bonneville
of the state of Idaho, in the presence of and .

WITNESS My hand at the county aforesaid, this 28th. day of Sept., A.D. 19 53.

In the presence of:

and

Ira Corey.

Date received by County Recorder SEP 29 1953; Signature Harry Loners County Recorder; Recorded Book 12, Page 58; Date Received by State Registrar OCT 10 1953

(This copy for the Bride and Groom)

Form DPH-48027

COMPARED
INDEXED
RELEASED
ASSIGNED

(Use typewriter and/or black ink)

Department of Public Health
Division of Vital Statistics
Boise, Idaho

STATE OF IDAHO

County File No. 5731

County of BOUNDARY

Marriage License

KNOW ALL MEN BY THIS CERTIFICATE: That any regularly ordained minister of the Gospel, authorized by the rites and usages of the church or denomination of Christians, Hebrews, or religious body of which he may be a member, or any Judge or Justice of the Peace, or competent officer to whom this may come, he not knowing of any lawful impediments thereto, is hereby authorized and empowered to solemnize the rites of Matrimony between:

GROOM		BRIDE
1. Full Name	James R. Hershman	9. Full Name Lois Langford
2. Address: City / County / State	Bonners Ferry / Boundary / Idaho	10. Address: Bonners Ferry / Boundary / Idaho
3. Age	21	11. Age 19
4. Color or Race	W	12. Color or Race W
5. Single	S	13. Single S
6. Widowed	—	14. Widowed —
7. Divorced	—	15. Divorced —
8. Birthplace: City / State	Bonners Ferry / Idaho	16. Maiden Name if previously married —
		17. Birthplace: City / State Wagoner / Oklahoma

And to certify the same to said parties, or either of them under his hand and seal, in his ministerial or official capacity, and thereupon he is required to deliver this copy to the parties so married.

IN TESTIMONY WHEREOF, I have hereunto set my hand and affixed my official seal, at Bonners Ferry, Boundary County, Idaho, this 4th day of September, A.D. 19 53.

OWEN CRITCHFIELD
Recorder

Phyllis Johnson
Deputy

Marriage Certificate

I, M.E.Frandsen, a Justice of the Peace, residing at Coeur d'Alene, in the county of Kootenai in the State of Idaho, do certify that, in accordance with the authority on me conferred by the above license, I did on this 5th day of Sept., in the year A.D. 19 53 at Coeur d'Alene in the county of Kootenai, in the State of Idaho, solemnize the rites of matrimony between James R. Hershman of Bonners Ferry, in the county of Boundary, of the State of Idaho, and Lois Langford of Bonners Ferry, in the county of Boundary, of the state of Idaho, in the presence of Louise Langford and Don Hershman.

WITNESS My hand at the county aforesaid, this 5th day of Sept., A.D. 19 53.

In the presence of:
Louise Langford
and Don Hershman

SEP 8 1953

M. E. Frandsen
Justice of the Peace

SEP 12 1953

(This copy for the Bride and Groom)

Form DPH-48027

COMPARED

63287

STATE OF IDAHO
County of Boundary } SS

Filed for record at the request of

M. E. Frandsen

on the 9 day of Sept 1953 at 2:16

o'clock P.M., and recorded in Book 2

of Marriages on page 425

Owen Critchfield
County Recorder

By Phyllis Johnson
Deputy

Fee $ —

Mail to

(Use typewriter and/or black ink)

Officiant should send this copy back to the County Recorder immediately.

Department of Public Health
Division of Vital Statistics
Boise, Idaho

STATE OF IDAHO

State File No. 5732
County File No. _____

County of BOUNDARY

Marriage License

KNOW ALL MEN BY THIS CERTIFICATE: That any regularly ordained minister of the Gospel, authorized by the rites and usages of the church or denomination of Christians, Hebrews, or religious body of which he may be a member, or any Judge or Justice of the Peace, or competent officer to whom this may come, he not knowing of any lawful impediments thereto, is hereby authorized and empowered to solemnize the rites of Matrimony between:

GROOM	AND	BRIDE
1. Full Name: Burnell McGlocklin		9. Full Name: Frieda Fox
2. Address: Bonners Ferry (City) Boundary (County) Idaho (State)		10. Address: Bonners Ferry (City) Boundary (County) Idaho (State)
3. Age 18 4. Color or Race W 5. Single S 6. Widowed — 7. Divorced —		11. Age 19 12. Color or Race W 13. Single S 14. Widowed — 15. Divorced —
8. Birthplace: City Bonners Ferry State Idaho		16. Maiden Name if previously married — —
		17. Birthplace: City Kremmling State Colorado

And to certify the same to said parties, or either of them under his hand and seal, in his ministerial or official capacity, and thereupon he is required to deliver this copy to the parties so married.

IN TESTIMONY WHEREOF, I have hereunto set my hand and affixed my official seal, at Bonners Ferry, Boundary County, Idaho, this 4 day of September, A.D. 1953.

OWEN CRITCHFIELD
Recorder
Phyllis Johnson
Deputy

Marriage Certificate

I, Niels A Christensen, a Minister of the Gospel, residing at Bonners Ferry, in the county of Boundary in the State of Idaho do certify that, in accordance with the authority on me conferred by the above license, I did on this 7 day of Sept., in the year A.D. 1953 at Addyl in the county of Boundary, in the State of Idaho, solemnize the rites of matrimony between Burnell McGlocklin of Bonners Ferry, in the county of Boundary, of the State of Idaho, and Frieda Fox of Bonners Ferry, in the county of Boundary of the state of Idaho, in the presence of Harold Burton Johnston and Virginia Rose Fox.

WITNESS My hand at the county aforesaid, this Sixth day of September, A.D. 1953.

In the presence of
Harold Burton Johnston
and Virginia Rose Fox

Niels A Christensen

Date received by County Recorder 9-12-53; Signature Phyllis Johnson Deputy County Recorder; Recorded Book 2, Page 479; Date Received by State Registrar OCT 7 1953

COMPARED

63305

STATE OF IDAHO }
County of Boundary } SS

Filed for record at the request of

Niles A. Christensen

on the 12 day of Sept. 1953 at 9:45

o'clock A M., and recorded in Book 3

of Marriages on page 429

Owen Critchfield

County Recorder

By Phyllis Johnson

Deputy

Fee $ -

Mail to

(Use typewriter and/or black ink)

Officiant should send this copy back to the County Recorder immediately.

Department of Public Health
Division of Vital Statistics
Boise, Idaho

STATE OF IDAHO

State File No. 5733
County File No. _____

County of Boundary

Marriage License

KNOW ALL MEN BY THIS CERTIFICATE: That any regularly ordained minister of the Gospel, authorized by the rites and usages of the church or denomination of Christians, Hebrews, or religious body of which he may be a member, or any Judge or Justice of the Peace, or competent officer to whom this may come, he not knowing of any lawful impediments thereto, is hereby authorized and empowered to solemnize the rites of Matrimony between:

GROOM		AND	BRIDE	
1. Full Name	Howard A. Pruett		9. Full Name	Donna Shupe
2. Address:	Moyie Springs (City) Boundary (County) Idaho (State)		10. Address:	Moyie Springs (City) Boundary (County) Idaho (State)
3. Age	18		11. Age	16
4. Color or Race	W		12. Color or Race	W
5. Single	S		13. Single	S
6. Widowed	-		14. Widowed	-
7. Divorced	-		15. Divorced	-
8. Birthplace: City	Taylorville		16. Maiden Name if previously married	-
State	Illinois		17. Birthplace: City	Missoula
			State	Montana

And to certify the same to said parties, or either of them under his hand and seal, in his ministerial or official capacity, and thereupon he is required to deliver this copy to the parties so married.

IN TESTIMONY WHEREOF, I have hereunto set my hand and affixed my official seal, at Bonners Ferry, Boundary County, Idaho, this 2 day of Sept., A.D. 1953.

OWEN CRITCHFIELD
Recorder

Phyllis Johnson
Deputy

Marriage Certificate

I, Eldred Nelson, a Minister residing at Bonners Ferry, in the county of Boundary in the State of Idaho, do certify that, in accordance with the authority on me conferred by the above license, I did on this sixth (6th) day of September, in the year A.D. 1953 at Bonners Ferry in the county of Boundary, in the State of Idaho, solemnize the rites of matrimony between Howard A. Pruett of Moyie Springs, in the county of Boundary, of the State of Idaho, and Donna Shupe of Moyie Springs, in the county of Boundary of the state of Idaho, in the presence of Eva Shupe and Merle Shupe.

WITNESS My hand at the county aforesaid, this sixth (6th) day of September, A.D. 1953.

In the presence of:
Eva Shupe
and Merle Shupe

Eldred Nelson

Date received by County Recorder 9-11-53; Signature P. Johnson Deputy County Recorder; Recorded Book 2, Page 476; Date Received by State Registrar OCT 7 1953

APR 0 2 2015

COMPARED

INDEXED

63289

STATE OF IDAHO } ss
County of Boundary }

Filed for record at the request of

Eldred Nelson

on the 10 day of Sept. 1953 at 11:25

o'clock A M., and recorded in Book 3

of Marriages on page 476

Queen Critchfield
County Recorder

By Phyllis Johnson
Deputy

Fee $ —

Mail to

Department of Public Health
Division of Vital Statistics
Boise, Idaho

STATE OF IDAHO

State File No. 5734
County File No.

(Use typewriter and/or black ink)

County of Boundary

Marriage License

KNOW ALL MEN BY THIS CERTIFICATE: That any regularly ordained minister of the Gospel, authorized by the rites and usages of the church or denomination of Christians, Hebrews, or religious body of which he may be a member, or any Judge or Justice of the Peace, or competent officer to whom this may come, he not knowing of any lawful impediments thereto, is hereby authorized and empowered to solemnize the rites of Matrimony between:

GROOM		BRIDE
1. Full Name		9. Full Name
Richard D. Baril		Carol J. Lykins
2. Address: Columbia Falls (City) Flathead (County) Mont (State)		10. Address: Kalispell (City) Flathead (County) Mont (State)
3. Age 17 4. Color or Race W 5. Single S 6. Widowed 7. Divorced		11. Age 16 12. Color or Race W 13. Single S 14. Widowed 15. Divorced
8. Birthplace: City Kalispell State Mont		16. Maiden Name if previously married
		17. Birthplace: City Kalispell State Mont

And to certify the same to said parties, or either of them under his hand and seal, in his ministerial or official capacity, and thereupon he is required to deliver this copy to the parties so married.

IN TESTIMONY WHEREOF, I have hereunto set my hand and affixed my official seal, at Bonners Ferry, Boundary County, Idaho, this 11th day of September, A.D. 19 53.

Owen Critchfield
Recorder

Deputy

Marriage Certificate

I, Geo. H. Unternahrer, a Probate Judge residing at Bonners Ferry, in the county of Boundary in the State of Idaho, do certify that, in accordance with the authority on me conferred by the above license, I did on this 11th day of September, in the year A.D. 1953 at Bonners Ferry in the county of Boundary, in the State of Idaho, solemnize the rites of matrimony between Richard D. Baril of Columbia Falls, in the county of Flathead, and Carol J. Lykins of Kalispell, of the State of Montana, in the county of Flathead, of the state of Montana, in the presence of Evelyn Berg and Avis Morice.

WITNESS My hand at the county aforesaid, this 11th day of September, A.D. 1953.

In the presence of:
Evelyn B. Berg
and Avis Morice

Geo. H. Unternahrer
PROBATE JUDGE

Date received by County Recorder 9-11-53; Signature Owen Critchfield County Recorder; Recorded Book 2, Page 427; Date Received by State Registrar OCT 7 1953

BOUNDARY COUNTY, IDAHO

Officiant should send this copy back to the County Recorder immediately.

COMPARED

63300

INDEXED

STATE OF IDAHO } SS
County of Boundary }

Filed for record at the request of

Geo A Untermahrer

on the 11 day of Sept 1953 at 2 16

o'clock P M., and recorded in Book 3

of Marriages on page 477

Owen Cutchfield
County Recorder

By _____
Deputy

Fee $ _____

Mail to _____

(Use typewriter and/or black ink)

Department of Public Health
Division of Vital Statistics
Boise, Idaho

STATE OF IDAHO

State File No. 5735
County File No.

County of BOundary

Marriage License

KNOW ALL MEN BY THIS CERTIFICATE: That any regularly ordained minister of the Gospel, authorized by the rites and usages of the church or denomination of Christians, Hebrews, or religious body of which he may be a member, or any Judge or Justice of the Peace, or competent officer to whom this may come, he not knowing of any lawful impediments thereto, is hereby authorized and empowered to solemnize the rites of Matrimony between:

GROOM		BRIDE
1. Full Name	A. Nespiak	9. Full Name Vera Kost
2. Address:	Creston (City) B.C. (County) (State)	10. Address: Creston (City) B.C. (County) (State)
3. Age	30	11. Age 25
4. Color or Race	W	12. Color or Race W
5. Single	S	13. Single S
6. Widowed	—	14. Widowed X
7. Divorced	—	15. Divorced —
8. Birthplace: City	——— State Poland	16. Maiden Name if previously married Vera Soloveoff
		17. Birthplace: City Nelson State B.C.

AND

And to certify the same to said parties, or either of them under his hand and seal, in his ministerial or official capacity, and thereupon he is required to deliver this copy to the parties so married.

IN TESTIMONY WHEREOF, I have hereunto set my hand and affixed my official seal, at Bonners Ferry, Boundary County, Idaho, this 11th day of September, A.D. 19 53.

Recorder

Deputy

Marriage Certificate

I, Geo. H. Unternahrer, a Probate Judge residing at Bonners Ferry, in the county of Boundary in the State of Idaho, do certify that, in accordance with the authority on me conferred by the above license, I did on this 11th day of September, in the year A.D. 1953 at Bonners Ferry in the county of Boundary, in the State of Idaho, solemnize the rites of matrimony between Andy Nesbiak of Creston, in the county of Britsh Columbia, of the State of Canada, and Vera Kost of Creston, in the county of British Columbia of the state of Canada, in the presence of Evelyn Berg and Avis Morice.

WITNESS My hand at the county aforesaid, this 11th day of September, A.D. 1953.

In the presence of:

Avis Morice

and Evelyn B. Berg

Geo. H. Unternahrer
PROBATE JUDGE

Date received by County Recorder 9-12-53 Signature Phyllis Johnson County Recorder, Deputy

Recorded Book 5, Page 478

BOUNDARY COUNTY, IDAHO

Date Received by State Registrar OCT 7 1953

(This copy for the Bride and Groom)

Form DPH-48027

COMPARED

63304

STATE OF IDAHO }
County of Boundary } ss

Filed for record at the request of

Geo. W. Waterhouse

on the 12 day of Sept. 1953 at 9:46

o'clock A M., and recorded in Book 3

of Marriages on page 478

Owen Critchfield

County Recorder

By Phyllis Johnson

Deputy

Fee $ -

Mail to

Department of Public Health
Division of Vital Statistics
Boise, Idaho

STATE OF IDAHO

State File No. 5736
County File No.

(Use typewriter and/or black ink)

County of BOUNDARY

Marriage License

KNOW ALL MEN BY THIS CERTIFICATE: That any regularly ordained minister of the Gospel, authorized by the rites and usages of the church or denomination of Christians, Hebrews, or religious body of which he may be a member, or any Judge or Justice of the Peace, or competent officer to whom this may come, he not knowing of any lawful impediments thereto, is hereby authorized and empowered to solemnize the rites of Matrimony between:

GROOM		BRIDE
1. Full Name	Charles Pospisil	9. Full Name Ruth Jensen
2. Address:	Minot (City) Ward (County) North Dakota (State)	10. Address: Minot (City) Ward (County) North Dakota (State)
3. Age	19	11. Age 21
4. Color or Race	W	12. Color or Race W
5. Single	S	13. Single S
6. Widowed		14. Widowed
7. Divorced		15. Divorced
8. Birthplace: City	Lewistown	16. Maiden Name if previously married
State	Montana	17. Birthplace: City Noonan State North Dakota

And to certify the same to said parties, or either of them under his hand and seal, in his ministerial or official capacity, and thereupon he is required to deliver this copy to the parties so married.

IN TESTIMONY WHEREOF, I have hereunto set my hand and affixed my official seal, at Bonners Ferry, Boundary County, Idaho, this 14 day of September, A.D. 1953.

OWEN CRITCHFIELD
Recorder
Phyllis Johnson
Deputy

Marriage Certificate

I, Mr. B.P. Nordby, a Minister (Assembly of God), residing at Coeur d'Alene, in the county of Kootenai in the State of Idaho, do certify that, in accordance with the authority on me conferred by the above license, I did on this 14 day of September in the year A.D. 1953 at Coeur d'Alene in the county of Kootenai, in the State of Idaho, solemnize the rites of matrimony between Charles Pospisil of Minot, in the county of Ward, of the State of North Dakota, and Ruth Jensen of Minot, in the county of Ward of the state of North Dakota in the presence of Mrs. Roy Dunn and Mrs. B.P. Nordby

WITNESS My hand at the county aforesaid, this 14 day of September, A.D. 1953

In the presence of:
Mrs Roy Dunn
and Mrs. B.P. Nordby

Rev. B.P. Nordby

Date received by County Recorder 9-19-53; Signature Phyllis Johnson Deputy County Recorder; Recorded Book 3, Page 481; Date Received by State Registrar OCT 7 1953

Officiant should send this copy back to the County Recorder immediately.

COMPARED

63328

INDEXED

STATE OF IDAHO
County of Boundary } SS

Filed for record at the request of
Rev. L. P. Nordby
on the 19 day of Sept 1953 at 9:07
o'clock A M., and recorded in Book 3
of Marriages on page 481
Owen Critchfield
County Recorder
By Phyllis Johnson
Deputy
Fee $ —
Mail to

(Use typewriter and/or black ink)

Officiant should send this copy back to the County Recorder immediately.

Department of Public Health
Division of Vital Statistics
Boise, Idaho

STATE OF IDAHO

State File No. 5737
County File No.

County of Boundary

Marriage License

KNOW ALL MEN BY THIS CERTIFICATE: That any regularly ordained minister of the Gospel, authorized by the rites and usages of the church or denomination of Christians, Hebrews, or religious body of which he may be a member, or any Judge or Justice of the Peace, or competent officer to whom this may come, he not knowing of any lawful impediments thereto, is hereby authorized and empowered to solemnize the rites of Matrimony between:

GROOM		AND	BRIDE	
1. Full Name	Francis R. Wurtz		9. Full Name	Merryrose Richardson
2. Address:	Bonners Ferry (City) Boundary (County) Idaho (State)		10. Address:	Bonners Ferry (City) Boundary (County) Idaho (State)
3. Age	22		11. Age	17
4. Color or Race	W		12. Color or Race	W
5. Single	S		13. Single	S
6. Widowed	-		14. Widowed	-
7. Divorced	-		15. Divorced	-
8. Birthplace: City	Chicago		16. Maiden Name if previously married	- -
State	Illinois		17. Birthplace: City	Potlatch
			State	Idaho

And to certify the same to said parties, or either of them under his hand and seal, in his ministerial or official capacity, and thereupon he is required to deliver this copy to the parties so married.

IN TESTIMONY WHEREOF, I have hereunto set my hand and affixed my official seal, at Bonners Ferry, Boundary County, Idaho, this 11th day of September, A.D. 19 53.

OWEN CRITCHFIELD
Recorder

Barbara Ellenwick
Deputy

Marriage Certificate

I, Thomas C. Halpin, a Catholic Priest, residing at Bonners Ferry, in the county of Boundary in the State of Idaho, do certify that, in accordance with the authority on me conferred by the above license, I did on this 15th day of September, in the year A.D. 19 53 at Bonners Ferry in the county of Boundary, in the State of Idaho, solemnize the rites of matrimony between Francis Wurtz of Bonners Ferry, in the county of Boundary, of the State of Idaho, and Merryrose Richardson of Bonners Ferry, in the county of Boundary of the state of Idaho, in the presence of Charles Supsinskas and Suzanne Wing.

WITNESS My hand at the county aforesaid, this 15th. day of September, A.D. 19 53.

In the presence of:
Charles Supsinskas
and Suzanne Wing

Thomas C. Halpin, Pastor.

Date received by County Recorder 9-15-53; Signature Phyllis Johnson Deputy County Recorder; Recorded Book 3, Page 424; Date Received by State Registrar OCT 7 1953

COMPARED

63325

STATE OF IDAHO } SS
County of Boundary }

Filed for record at the request of
Thomas C. Halpin
on the 15 day of Sept. 1953 at 9:00
o'clock A M., and recorded in Book 3
of Marriages on page 480
Owen Critchfield
County Recorder
By Phyllis Johnson
Deputy
Fee $ —
Mail to

Department of Public Health
Division of Vital Statistics
Boise, Idaho

STATE OF IDAHO

State File No. 5738
County File No.

County of Boundary

Marriage License

KNOW ALL MEN BY THIS CERTIFICATE: That any regularly ordained minister of the Gospel, authorized by the rites and usages of the church or denomination of Christians, Hebrews, or religious body of which he may be a member, or any Judge or Justice of the Peace, or competent officer to whom this may come, he not knowing of any lawful impediments thereto, is hereby authorized and empowered to solemnize the rites of Matrimony between:

GROOM	AND	BRIDE
1. Full Name Earl Knox		9. Full Name Caroline Olga Brant
2. Address: Bonners Ferry (City) Boundary (County) Idaho (State)		10. Address: Bonners Ferry (City) Boundary (County) Idaho (State)
3. Age 60 4. Color or Race W 5. Single — 6. Widowed W 7. Divorced —		11. Age 43 12. Color or Race W 13. Single — 14. Widowed W 15. Divorced —
8. Birthplace: City Kearney, State Nebraska		16. Maiden Name if previously married Robinson
		17. Birthplace: City Detroit, State Mich.

And to certify the same to said parties, or either of them under his hand and seal, in his ministerial or official capacity, and thereupon he is required to deliver this copy to the parties so married.

IN TESTIMONY WHEREOF, I have hereunto set my hand and affixed my official seal, at Bonners Ferry, Boundary County, Idaho, this 17th day of September, A.D. 1953.

OWEN C RITCHFIELD
Recorder

Barbara Ellersick
Deputy

Marriage Certificate

I, Elder, Dean Dudley, a minister of The Gospel, residing at Bonners Ferry, in the county of Boundary in the State of Idaho, do certify that, in accordance with the authority on me conferred by the above license, I did on this 20th day of Sept, in the year A.D. 1953 at The Home of Mrs. Medford in the county of Boundary, in the State of Idaho, solemnize the rites of matrimony between Mrs. Earl Knox of Bonners Ferry, in the county of Boundary, of the State of Idaho, and Mrs. Caroline Olga Brant of Bonners Ferry, in the county of Boundary of the state of Idaho, in the presence of Mrs. Nova Brant and Mrs Belle Medford.

WITNESS My hand at the county aforesaid, this 20th day of Sept, A.D. 1953.

In the presence of:
Mrs Belle Medford
and Mrs Nova Brant

Elder, Dean Dudley

Date received by County Recorder 9-21-53 Signature Phyllis Johnson Deputy County Recorder; Recorded Book 2, Page 482 Date Received by State Registrar OCT 7 1953

(Use typewriter and/or black ink)

Officiant should send this copy back to the County Recorder immediately.

COMPARED

63335

INDEXED

STATE OF IDAHO }
County of Boundary } SS

Filed for record at the reques
Dean Dudley
on the 21 day of Sept. 1953 at 2:32
o'clock P M., and recorded in Book 3
of Marriages on page 402
Agnes Critchfield
County Recorder
By Phyllis Johnson
Deputy
Fee $
Mail to

334 INSTRUMENT NO. 103080

Department of Public Health
Division of Vital Statistics
Boise, Idaho

STATE OF IDAHO

State File No. 5739
County File No. 2812

County of Canyon

Marriage License

KNOW ALL MEN BY THIS CERTIFICATE: That any regularly ordained minister of the Gospel, authorized by the rites and usages of the church or denomination of Christians, Hebrews, or religious body of which he may be a member, or any Judge or Justice of the Peace, or competent officer to whom this may come, he not knowing of any lawful impediments thereto, is hereby authorized and empowered to solemnize the rites of Matrimony between:

GROOM		AND	BRIDE	
1. Full Name	Reo L. Hastings		9. Full Name	Vernetta Spencer
2. Address:	Nampa (City) Canyon (County) Idaho (State)		10. Address:	Caldwell (City) Canyon (County) Idaho (State)
3. Age	21		11. Age	17
4. Color or Race	W		12. Color or Race	W
5. Single	X		13. Single	X
6. Widowed			14. Widowed	
7. Divorced			15. Divorced	
8. Birthplace: City	Malta		16. Maiden Name if previously married	
State	Idaho		17. Birthplace: City	Aurora
			State	Utah

And to certify the same to said parties, or either of them under his hand and seal, in his ministerial or official capacity, and thereupon he is required to deliver this copy to the parties so married.

IN TESTIMONY WHEREOF, I have hereunto set my hand and affixed my official seal, at Caldwell Canyon County, Idaho, this 7th day of July, A.D. 19 53.

S. S. FOOTE
Recorder

Deputy

Marriage Certificate

I, Alva W. Orton, an Elder, residing at Star, in the county of Ada in the State of Idaho, do certify that, in accordance with the authority on me conferred by the above license, I did on this 10th day of July, in the year A.D. 1953 at Middleton in the county of Canyon, in the State of Idaho, solemnize the rites of matrimony between Reo La Mar Hastings of Nampa, in the county of Canyon of the State of Idaho, and Vernetta Spencer of Caldwell, in the county of Canyon of the state of Idaho, in the presence of Everett R. Smith and Barbara Sickell.

WITNESS My hand at the county aforesaid, this 10 day of July, A.D. 1953.

In the presence of:
Everett R Smith
and Barbara Jean Sickell

Alva W. Orton

Date received by County Recorder Sept. 23 1953; Signature S.S. FOOTE Lavona Sayre Deputy County Recorder; Recorded Book 32, Page 334; Date Received by State Registrar OCT 16 1953

(Use typewriter and/or black ink)

Officiant should send this copy back to the County Recorder immediately.

403080

Reo L. Hastings

&

Vernetta Spencer

mar Lic.

Recorded	
Compared	
Ind.-Direct	dc
Ind.-Reverse	dc
Bk. & Pg. D.	dc
Bk. & Pg. R.	dm
Assigned	
Released	

STATE OF IDAHO }
County of Canyon } ss.

I hereby certify that this instrument was filed for record at the request of

Alva W. Orton

Sept. 23, 1953

at 4 minutes past 9 o'clock A M in my office, and duly recorded in book

32 of mar Lic.

at page 334

S. S. FOOTE,
Ex Officio Recorder

By Lavoina Sayer, Deputy

Fee $

15
53

328 INSTRUMENT NO. 102889

(Use typewriter and/or black ink)

Officiant should send this copy back to the County Recorder immediately.

Department of Public Health
Division of Vital Statistics
Boise, Idaho

STATE OF IDAHO

State File No. 5740
County File No. 2897

County of Canyon

Marriage License

KNOW ALL MEN BY THIS CERTIFICATE: That any regularly ordained minister of the Gospel, authorized by the rites and usages of the church or denomination of Christians, Hebrews, or religious body of which he may be a member, or any Judge or Justice of the Peace, or competent officer to whom this may come, he not knowing of any lawful impediments thereto, is hereby authorized and empowered to solemnize the rites of Matrimony between:

GROOM

1. Full Name: Bernard Gammel
2. Address: Parma (City) Canyon (County) Idaho (State)
3. Age 18 4. Color or Race W 5. Single X 6. Widowed ___ 7. Divorced ___
8. Birthplace: City Steele City State Nebraska

AND

BRIDE

9. Full Name: Mary Ann Stradley
10. Address: Adrian (City) Malheur (County) Oregon (State)
11. Age 17 12. Color or Race W 13. Single X 14. Widowed ___ 15. Divorced ___
16. Maiden Name if previously married ___
17. Birthplace: City Adrian State Oregon

And to certify the same to said parties, or either of them under his hand and seal, in his ministerial or official capacity, and thereupon he is required to deliver this copy to the parties so married.

IN TESTIMONY WHEREOF, I have hereunto set my hand and affixed my official seal, at Caldwell, Canyon County, Idaho, this 27th day of August, A.D. 1953.

S. S. FOOTE
Recorder

Joann O'Maley Kelly
Deputy

Marriage Certificate

I, W. E. Fogg, a Justice of The Peace, residing at Wilder, in the county of Canyon in the State of Idaho, do certify that, in accordance with the authority on me conferred by the above license, I did on this 27 day of August, in the year A.D. 1953 at Wilder in the county of Canyon, in the State of Idaho, solemnize the rites of matrimony between Bernard Gammel of Parma, in the county of Canyon, of the State of Idaho, and Mary Ann Stradley of Adrian, in the county of Malheur of the state of Oregon, in the presence of Mrs. Walter Stradley and Mrs. Harry Gammel.

WITNESS My hand at the county aforesaid, this 27th day of August, A.D. 1953.

In the presence of:
Mrs Walter Stradley
and
Mrs. Harry Gammel

W. E. Fogg

Date received by County Recorder Sept. 15 1953; Signature S. S. FOOTE County Recorder; Recorded Book 32, Page 328 Date Received by State Registrar OCT 16 1953

Lavona Payne, Deputy.

102889

Bernard Gammel
&
Mary Ann Stradley
Mar Lic

Recorded	
Compared	
Ind. - Direct	Dc
Ind. - Reverse	Dc
Bk. & Pg. D.	Dc
Bk. & Pg. R.	Am
Assigned	
Released	

STATE OF IDAHO)
County of Canyon) ss.

I hereby certify that this instrument was filed for record at the request of

W. E. Fogg

Sept 18, 1953

at 2 minutes past 9 o'clock A.M. in my office, and duly recorded in book

32 of Mar Lic.

at page 328

S. S. FOOTE,
Ex Officio Recorder

By Lavona Sayer, Deputy

Fee $ —

3
65

312 INSTRUMENT NO. 402548

Department of Public Health
Division of Vital Statistics
Boise, Idaho

STATE OF IDAHO

State File No. 5741
County File No. 2896

County of Canyon

Marriage License

KNOW ALL MEN BY THIS CERTIFICATE: That any regularly ordained minister of the Gospel, authorized by the rites and usages of the church or denomination of Christians, Hebrews, or religious body of which he may be a member, or any Judge or Justice of the Peace, or competent officer to whom this may come, he not knowing of any lawful impediments thereto, is hereby authorized and empowered to solemnize the rites of Matrimony between:

GROOM AND BRIDE

1. Full Name Harold P. Smith
2. Address: Weiser (City) Washington (County) Idaho (State)
3. Age 29 4. Color or Race W 5. Single X 6. Widowed 7. Divorced
8. Birthplace: City Ridge State Montana

9. Full Name Mae Gibson
10. Address: Weiser (City) Washington (County) Idaho (State)
11. Age 45 12. Color or Race W 13. Single 14. Widowed X 15. Divorced
16. Maiden Name if previously married Lemon
17. Birthplace: City Watska State Illinois

And to certify the same to said parties, or either of them under his hand and seal, in his ministerial or official capacity, and thereupon he is required to deliver this copy to the parties so married.

IN TESTIMONY WHEREOF, I have hereunto set my hand and affixed my official seal, at Caldwell, Canyon County, Idaho, this 27th day of August, A.D. 1953.

S. S. FOOTE
Recorder

Lavona Sayre
Deputy

Marriage Certificate

I, H. S. Maxey, a Justice of the Peace, residing at Caldwell, in the county of Canyon in the State of Idaho, do certify that, in accordance with the authority on me conferred by the above license, I did on this 27th day of Aug, in the year A.D. 1953 at Caldwell in the county of Canyon, in the State of Idaho, solemnize the rites of matrimony between Harold P. Smith of Weiser, in the county of Washington, of the State of Idaho, and Mae Gibson of Weiser, in the county of Washington of the state of Idaho, in the presence of Dorothy A Maxey and Opal Stewart.

WITNESS My hand at the county aforesaid, this 27th day of Aug, A.D. 1953.

In the presence of:
Dorothy A Maxey
and Opal Stewart

H. S. Maxey
Justice of the Peace
Caldwell Idaho

Date received by County Recorder Sept. 1 1953; Signature S.S. FOOTE Lavona Sayre Deputy

County Recorder's Book 32 Page 312 Date Received by State Registrar OCT 16 1953

(Use typewriter and/or black ink)

Officiant should send this copy back to the County Recorder immediately.

402548

Harold P. Smith

&

Mae Gibson

Mar. Lic

Recorded	
Compared	
Ind. - Direct	DC
Ind. - Reverse	DC
Bk. & Pg. D.	DC
Bk. & Pg. R.	AM
Assigned	
Released	

STATE OF IDAHO }
County of Canyon } ss.

I hereby certify that this instrument was filed for record at the request of

W. S. Maxey

Sept. 1, 1953

at 15 minutes past 1 o'clock P. M. in my office, and duly recorded in book

32 of Mar Lic

at page 312

S. S. FOOTE,
Ex Officio Recorder

By Lavona Sayre, Deputy

Fee $ ——

91
47

INSTRUMENT NO. 402588 317

Department of Public Health
Division of Vital Statistics
Boise, Idaho

STATE OF IDAHO

State File No. 5742
County File No. 2895

(Use typewriter and/or black ink)

County of Canyon

Marriage License

KNOW ALL MEN BY THIS CERTIFICATE: That any regularly ordained minister of the Gospel, authorized by the rites and usages of the church or denomination of Christians, Hebrews, or religious body of which he may be a member, or any Judge or Justice of the Peace, or competent officer to whom this may come, he not knowing of any lawful impediments thereto, is hereby authorized and empowered to solemnize the rites of Matrimony between:

GROOM		AND	BRIDE	
1. Full Name	Ralph E. Thomas		9. Full Name	Jalane Tritthart
2. Address:	Nampa (City) Canyon (County) Idaho (State)		10. Address:	Nampa (City) Canyon (County) Idaho (State)
3. Age 21	4. Color or Race W	5. Single X 6. Widowed 7. Divorced	11. Age 18	12. Color or Race W 13. Single X 14. Widowed 15. Divorced
8. Birthplace: City	Nampa State Idaho		16. Maiden Name if previously married	
			17. Birthplace: City	Nampa State Idaho

And to certify the same to said parties, or either of them under his hand and seal, in his ministerial or official capacity, and thereupon he is required to deliver this copy to the parties so married.

IN TESTIMONY WHEREOF, I have hereunto set my hand and affixed my official seal, at Caldwell, Canyon County, Idaho, this 27th day of August, A.D. 1953.

S. S. FOOTE
Recorder

Lavona Hayes
Deputy

Marriage Certificate

I, William D. Millen, a Minister, residing at Nampa, in the county of Canyon in the State of Idaho, do certify that, in accordance with the authority on me conferred by the above license, I did on this 28th day of August, in the year A.D. 1953 at Nampa in the county of Canyon, in the State of Idaho, solemnize the rites of matrimony between Ralph E. Thomas of Nampa, in the county of Canyon, of the State of Idaho, and Jalane Tritthart of Nampa, in the county of Canyon of the state of Idaho, in the presence of Theodore Hallberg and Marlene Mitchell.

WITNESS My hand at the county aforesaid, this 28th day of August, A.D. 1953.

In the presence of:
Theodore Hallberg
and Marlene Mitchell

William D. Millen

Date received by County Recorder Sept 3 1953; Signature S.S.FOOTE County Recorder; Recorded Book 32, Page 317; Date Received by State Registrar OCT 16 1953

Lavona Hayes, Deputy

Officiant should send this copy back to the County Recorder immediately.

102588

Ralph E. Thomas

&

Jalane Tuttle

Mar Lic.

Recorded	
Compared	
Ind. - Direct	dc
Ind. - Reverse	dc
Bk. & Pg. D.	dc
Bk. & Pg. R.	am
Released	
Released	

STATE OF IDAHO }
County of Canyon } ss.

I hereby certify that this instrument was filed for record at the request of

William D. Miller

Sept. 3, 1953

at 4 minutes past 9 o'clock A.M. in my office, and duly recorded in book

32 of Mar Lic.

at page 317

S. S. FOOTE,
Ex Officio Recorder

By Lavona Sayre, Deputy

Fee $ —

47
27

INSTRUMENT NO. 402558 315

Department of Public Health
Division of Vital Statistics
Boise, Idaho

STATE OF IDAHO

State File No. 5743
County File No. 2902

(Use typewriter and/or black ink)

County of CANYON

Marriage License

KNOW ALL MEN BY THIS CERTIFICATE: That any regularly ordained minister of the Gospel, authorized by the rites and usages of the church or denomination of Christians, Hebrews, or religious body of which he may be a member, or any Judge or Justice of the Peace, or competent officer to whom this may come, he not knowing of any lawful impediments thereto, is hereby authorized and empowered to solemnize the rites of Matrimony between:

GROOM		BRIDE
1. Full Name	Dan Dodge	9. Full Name Bonnie Carpenter
2. Address:	Nampa (City) Canyon (County) Idaho (State)	10. Address: Nampa (City) Canyon (County) Idaho (State)
3. Age	18	11. Age 18
4. Color or Race	W	12. Color or Race W
5. Single	X	13. Single X
6. Widowed		14. Widowed
7. Divorced		15. Divorced
8. Birthplace: City	Great Falls State Montana	16. Maiden Name if previously married
		17. Birthplace: City Nampa State Idaho

And to certify the same to said parties, or either of them under his hand and seal, in his ministerial or official capacity, and thereupon he is required to deliver this copy to the parties so married.

IN TESTIMONY WHEREOF, I have hereunto set my hand and affixed my official seal,

at Caldwell, Canyon County, Idaho,
this 29th day of August, A.D. 19 53.

S. S. FOOTE
Recorder
Andrew Mills
Deputy

Marriage Certificate

I, Rev. Lee M. Casebolt, a Minister,
residing at 310 S. 11th Caldwell, in the county of Canyon in the State of Idaho, do certify
that, in accordance with the authority on me conferred by the above license, I did on this 29 day of August,
in the year A.D. 19 53 at Caldwell in the county of Canyon, in the State of Idaho,
solemnize the rites of matrimony between John Daniel Dodge of Nampa,
in the county of Canyon, of the State of Idaho,
and Bonnie Carpenter of Nampa, in the county of Canyon
of the state of Idaho, in the presence of First Full Gospel Church and Family.

WITNESS My hand at the county aforesaid, this 29th day of August, A.D. 1953.

In the presence of:
Philip Breshears
and Shirley Breshears

Rev. Lee M. Casebolt

Date received by County Recorder Sept. 2 1953; Signature S.S.FOOTE County Recorder; By Lavona Harper, Deputy.
Recorded Book 32, Page 315; Date Received by State Registrar OCT 16 1953

Officiant should send this copy back to the County Recorder immediately.

402558

Dan Dodge

&

Bonnie Carpenter

Mar. Lic

Recorded	
Compared	
Ind. - Direct	DC
Ind. - Reverse	DC
Bk. & Pg. D.	DC
Bk. & Pg. R.	DC
Assigned	

STATE OF IDAHO }
County of Canyon } ss.

I hereby certify that this instrument was filed for record at the request of

Rev. Lee M. Casebolt

Sept. 2, 1953

at 6 minutes past 9 o'clock A.M. in my office, and duly recorded in book

32 of Mar. Lic.

at page 315

S. S. FOOTE,
Ex Officio Recorder

By Lavona Sayer, Deputy

Fee $ —

27
81

304 INSTRUMENT NO. 402514

Department of Public Health
Division of Vital Statistics
Boise, Idaho

STATE OF IDAHO

State File No. 5744
County File No. 2888

(Use typewriter and/or black ink)

County of CANYON

Marriage License

KNOW ALL MEN BY THIS CERTIFICATE: That any regularly ordained minister of the Gospel, authorized by the rites and usages of the church or denomination of Christians, Hebrews, or religious body of which he may be a member, or any Judge or Justice of the Peace, or competent officer to whom this may come, he not knowing of any lawful impediments thereto, is hereby authorized and empowered to solemnize the rites of Matrimony between:

GROOM		AND	BRIDE	
1. Full Name	Floyd G. Johnson		9. Full Name	Fairy Elizabeth McBee
2. Address:	Melba (City) Canyon (County) Idaho (State)		10. Address:	Nampa (City) Canyon (County) Idaho (State)
3. Age 18	4. Color or Race W	5. Single X 6. Widowed 7. Divorced	11. Age 18	12. Color or Race W 13. Single X 14. Widowed 15. Divorced
8. Birthplace: City	Mitchel State So. Dakota		16. Maiden Name if previously married	
			17. Birthplace: City	Witcha Falls State Texas

And to certify the same to said parties, or either of them under his hand and seal, in his ministerial or official capacity, and thereupon he is required to deliver this copy to the parties so married.

IN TESTIMONY WHEREOF, I have hereunto set my hand and affixed my official seal, at Caldwell, Canyon County, Idaho, this 25 day of August, A.D. 19 53.

S. S. FOOTE
Recorder
Audrene Mills
Deputy

Marriage Certificate

I, Raymond C. Kratzer, a Minister of the Gospel, residing at Nampa, in the county of Canyon in the State of Idaho, do certify that, in accordance with the authority on me conferred by the above license, I did on this 29th day of August, in the year A.D. 1953 at Nampa in the county of Canyon, in the State of Idaho, solemnize the rites of matrimony between Floyd G. Johnson of Melba, in the county of Canyon, of the State of Idaho, and Fairy Elizabeth McBee of Nampa, in the county of Canyon of the state of Idaho, in the presence of Herbert H. McBee, Jr. and Laura E. Batchelder.

WITNESS My hand at the county aforesaid, this 29th day of August, A.D. 1953.

In the presence of:
Herbert H. McBee, Jr.
and Laura E. Batchelder

Raymond C. Kratzer

Officiant should send this copy back to the County Recorder immediately.

Date received by County Recorder Sept. 1, 1953; Signature S.S.FOOTE Lavona Layne, Deputy County Recorder; Recorded Book 32, Page 304; Date Received by State Registrar OCT 16 1953

402514

Floyd G. Johnson

&

Fairy Elizabeth McBee

Mar. Lic

Recorded	
Compared	
Ind. - Direct	DC
Ind. - Reverse	am
Bk. & Pg. D.	DC
Bk. & Pg. R.	am
Assigned	
Released	

STATE OF IDAHO }
County of Canyon } ss.

I hereby certify that this instrument was filed for record at the request of

Raymond C. Kratzer

Sept 1, 1953

at 2 minutes past 9 o'clock A.M. in my office, and duly recorded in book

32 of Mar Lic.

at page 304

S. S. FOOTE,
Ex Officio Recorder

By Lavona Sayre, Deputy

Fee $ ———

29
19

INSTRUMENT NO. 402528 311

Department of Public Health
Division of Vital Statistics
Boise, Idaho

STATE OF IDAHO

State File No. 5745
County File No. 2882

(Use typewriter and/or black ink)

County of CANYON

Marriage License

KNOW ALL MEN BY THIS CERTIFICATE: That any regularly ordained minister of the Gospel, authorized by the rites and usages of the church or denomination of Christians, Hebrews, or religious body of which he may be a member, or any Judge or Justice of the Peace, or competent officer to whom this may come, he not knowing of any lawful impediments thereto, is hereby authorized and empowered to solemnize the rites of Matrimony between:

GROOM		BRIDE
1. Full Name	Dencil O. Rippey	9. Full Name: Janet Y. Franek
2. Address:	Parma (City) Canyon (County) Idaho (State)	10. Address: Parma (City) Canyon (County) Idaho (State)
3. Age	24	11. Age 18
4. Color or Race	W	12. Color or Race W
5. Single	X	13. Single X
6. Widowed		14. Widowed
7. Divorced		15. Divorced
8. Birthplace: City	Wilder State Idaho	16. Maiden Name if previously married
		17. Birthplace: City Sargent State Nebraska

And to certify the same to said parties, or either of them under his hand and seal, in his ministerial or official capacity, and thereupon he is required to deliver this copy to the parties so married.

IN TESTIMONY WHEREOF, I have hereunto set my hand and affixed my official seal, at Caldwell, Canyon County, Idaho, this 20th day of August, A.D. 19 53.

S. S. FOOTE
Recorder

Audrine Mills
Deputy

Marriage Certificate

I, Robert C. Shupe, a Presbyterian Minister, residing at Roswell, in the county of Canyon in the State of Idaho, do certify that, in accordance with the authority on me conferred by the above license, I did on this 30th day of August, in the year A.D. 1953 at Parma in the county of Canyon, in the State of Idaho, solemnize the rites of matrimony between Dencil O. Rippey of Parma, in the county of Canyon, of the State of Idaho, and Janet Y. Franek of Parma, in the county of Canyon of the state of Idaho, in the presence of Robert C. Altizer and Ardice Altizer.

WITNESS My hand at the county aforesaid, this thirtieth day of August, A.D. 1953.

In the presence of: Robert C. Altizer
and Ardice Altizer

Robert C. Shupe.

Officiant should send this copy back to the County Recorder immediately.

Date received by County Recorder Sept. 1 1953; Signature S.S.FOOTE County Recorder; Recorded Book 32, Page 311; Date Received by State Registrar OCT 16 1953

Lavona Sayre, Deputy

402528

Dencil O. Rippey

&

Janet Y. Franek

Mar. Lic.

Recorded	
Compared	
Ind.-Direct	DC
Ind.-Reverse	DC
Bk. & Pg. D.	DC
Bk. & Pg. R.	DC
Assigned	
Released	

STATE OF IDAHO)
County of Canyon) ss.

I hereby certify that this instrument was filed for record at the request of

Robert C. Shupe

Sept. 11, 1953

at 30 minutes past 9 o'clock A.M. in my office, and duly recorded in book

32 of Mar Lic.

at page 311

S. S. FOOTE,
Ex Officio Recorder

By Lavona Hayes, Deputy

Fee $ ———

25
25

INSTRUMENT NO. 402517 307

(Use typewriter and/or black ink)

Department of Public Health
Division of Vital Statistics
Boise, Idaho

STATE OF IDAHO

State File No. 5746
County File No. 2886

County of Canyon

Marriage License

KNOW ALL MEN BY THIS CERTIFICATE: That any regularly ordained minister of the Gospel, authorized by the rites and usages of the church or denomination of Christians, Hebrews, or religious body of which he may be a member, or any Judge or Justice of the Peace, or competent officer to whom this may come, he not knowing of any lawful impediments thereto, is hereby authorized and empowered to solemnize the rites of Matrimony between:

GROOM		AND	BRIDE	
1. Full Name	Charles D. Hering		9. Full Name	Barbara Pickett
2. Address:	Mt. Home (City) Elmore (County) Idaho (State)		10. Address:	Caldwell (City) Canyon (County) Idaho (State)
3. Age	23		11. Age	21
4. Color or Race	W		12. Color or Race	W
5. Single	X		13. Single	X
6. Widowed			14. Widowed	
7. Divorced			15. Divorced	
8. Birthplace: City	Mt. Home		16. Maiden Name if previously married	
State	Idaho		17. Birthplace: City	Caldwell
			State	Idaho

And to certify the same to said parties, or either of them under his hand and seal, in his ministerial or official capacity, and thereupon he is required to deliver this copy to the parties so married.

IN TESTIMONY WHEREOF, I have hereunto set my hand and affixed my official seal, at Caldwell, Canyon County, Idaho, this 24th day of August, A.D. 19 53.

S. S. Foote
Recorder
Dorothy Cate
Deputy

Marriage Certificate

I, C. James Miller, a Presbyterian minister, residing at Caldwell, in the county of Canyon in the State of Idaho, do certify that, in accordance with the authority on me conferred by the above license, I did on this 30th day of August, in the year A.D. 19 53 at Caldwell in the county of Canyon, in the State of Idaho, solemnize the rites of matrimony between Charles D. Hering of Mt. Home, in the county of Elmore, of the State of Idaho, and Barbara Pickett of Caldwell, in the county of Canyon of the state of Idaho, in the presence of Agnes Kimbrough and James D. Hering.

WITNESS My hand at the county aforesaid, this 30th day of August, A.D. 19 53.

In the presence of:
Agnes Kimbrough
and
James D. Hering

C. James Miller

Date received by County Recorder Sept. 1 1953; Signature S.S.FOOTE County Recorder; Recorded Book 32, Page 307; Date Received by State Registrar OCT 16 1953

Laverne Sayer, Deputy

Officiant should send this copy back to the County Recorder immediately.

402517

Charles D. Hering

&

Barbara Pickett

Mar. Lic

Recorded	
Compared	
Ind.-Direct	De
Ind.-Reverse	Pe
Bk. & Pg. D.	De
Bk. & Pg. R.	Mar
Assigned	
Released	

STATE OF IDAHO }
County of Canyon } ss.

I hereby certify that this instrument was filed for record at the request of

C. James Miller

Sept 1, 1953

at 8 minutes past 9 o'clock A.M. in my office, and duly recorded in book

32 of Mar Lic

at page 307

S. S. FOOTE,
Ex Officio Recorder

By Lavona Sayer, Deputy

Fee $ —

33
21

INSTRUMENT NO. 102519 309

Department of Public Health
Division of Vital Statistics
Boise, Idaho

STATE OF IDAHO

State File No. 5747
County File No. 2892

(Use typewriter and/or black ink)

County of Canyon

Marriage License

KNOW ALL MEN BY THIS CERTIFICATE: That any regularly ordained minister of the Gospel, authorized by the rites and usages of the church or denomination of Christians, Hebrews, or religious body of which he may be a member, or any Judge or Justice of the Peace, or competent officer to whom this may come, he not knowing of any lawful impediments thereto, is hereby authorized and empowered to solemnize the rites of Matrimony between:

GROOM		BRIDE
1. Full Name	Robert Dean Kysar	9. Full Name Ardis Adele Seybold
2. Address:	Wilder (City) Canyon (County) Idaho (State)	10. Address: Caldwell (City) Canyon (County) Idaho (State)
3. Age	19	11. Age 20
4. Color or Race	W	12. Color or Race W
5. Single	X	13. Single X
6. Widowed		14. Widowed
7. Divorced		15. Divorced
8. Birthplace: City	Lincoln State Nebraska	16. Maiden Name if previously married
		17. Birthplace: City Eustis State Nebraska

And to certify the same to said parties, or either of them under his hand and seal, in his ministerial or official capacity, and thereupon he is required to deliver this copy to the parties so married.

IN TESTIMONY WHEREOF, I have hereunto set my hand and affixed my official seal,

at Caldwell, Canyon County, Idaho,
this 26th day of August, A.D. 19 53.

S. S. FOOTE
Recorder
Dorothy Cook
Deputy

Marriage Certificate

I, Hoch N. Nye, a minister,
residing at Caldwell, in the county of Canyon in the State of Idaho, do certify that, in accordance with the authority on me conferred by the above license, I did on this 30th day of August, in the year A.D. 1953 at Caldwell in the county of Canyon in the State of Idaho, solemnize the rites of matrimony between Robert Dean Kysar of Wilder, in the county of Canyon, of the State of Idaho, and Ardis Adele Seybold of Caldwell, in the county of Canyon of the state of Idaho, in the presence of Vernon Mayer and Rosalee Brock.

WITNESS My hand at the county aforesaid, this 30th day of August, A.D. 1953.

In the presence of:
Vernon L. Mayer
and
Rosalee Brock

Ho Hoch N Nye

Officiant should send this copy back to the County Recorder immediately.

Date received by County Recorder Sept. 1 1953; Signature S.S.FOOTE County Recorder; Lavona Hayes Deputy.

Recorded Book 32, Page 309; Date Received by State Registrar OCT 16 1953

402519

Robert Dean Kysar

&

Ardis Adele Seybold

Mar Lic

Recorded	
Compared	
Ind. - Direct	DC
Ind. - Reverse	DC
Bk. & Pg. D.	DC
Bk. & Pg. R.	DC
Assigned	
Released	

STATE OF IDAHO }
County of Canyon } ss.

I hereby certify that this instrument was filed for record at the request of

Rev. Harold N. Nye

Sept 1, 1953

at 12 minutes past 9 o'clock A.M. in my office, and duly recorded in book

32 of Mar Lic

at page 309

S. S. FOOTE,
Ex Officio Recorder

By Leona Sayre, Deputy

Fee $ ——

33
21

INSTRUMENT NO. 10255h

313

Department of Public Health
Division of Vital Statistics
Boise, Idaho

STATE OF IDAHO

State File No. 5748
County File No. 2894

(Use typewriter and/or black ink)

County of Canyon

Marriage License

KNOW ALL MEN BY THIS CERTIFICATE: That any regularly ordained minister of the Gospel, authorized by the rites and usages of the church or denomination of Christians, Hebrews, or religious body of which he may be a member, or any Judge or Justice of the Peace, or competent officer to whom this may come, he not knowing of any lawful impediments thereto, is hereby authorized and empowered to solemnize the rites of Matrimony between:

GROOM

1. Full Name Dick Nafsinger
2. Address: Caldwell (City) Canyon (County) Idaho (State)
3. Age 19 4. Color or Race W 5. Single X 6. Widowed ___ 7. Divorced ___
8. Birthplace: City Nampa State Idaho

AND

BRIDE

9. Full Name Phyllis A. Myers
10. Address: Caldwell (City) Canyon (County) Idaho (State)
11. Age 19 12. Color or Race W 13. Single ___ 14. Widowed X 15. Divorced ___
16. Maiden Name if previously married ___
17. Birthplace: City Caldwell State Idaho

And to certify the same to said parties, or either of them under his hand and seal, in his ministerial or official capacity, and thereupon he is required to deliver this copy to the parties so married.

IN TESTIMONY WHEREOF, I have hereunto set my hand and affixed my official seal, at Caldwell, Canyon County, Idaho, this 27th day of August, A.D. 1953.

S. S. FOOTE
Recorder

Lavona Dayer
Deputy

Marriage Certificate

I, Murl M. Jones, a Christian Minister, residing at Caldwell, in the county of Canyon in the State of Idaho, do certify that, in accordance with the authority on me conferred by the above license, I did on this 30th day of August, in the year A.D. 1953 at Caldwell in the county of Canyon, in the State of Idaho, solemnize the rites of matrimony between Dick Nafsinger of Caldwell, in the county of Canyon, of the State of Idaho, and Phyllis A. Myers of Caldwell, in the county of Canyon of the state of Idaho, in the presence of Linda Myers and W. H. Nafsinger and W. H. Nafsinger

WITNESS My hand at the county aforesaid, this 30th day of August, A.D. 1953.

In the presence of:
Linda Myers
and W. H. Nafsinger

Murl M Jones

Officiant should send this copy back to the County Recorder immediately.

Date received by County Recorder Sept. 2 1953; Signature S.S.FOOTE By Lavona Dayer, Deputy County Recorder; Recorded Book 32, Page 313; Date Received by State Registrar OCT 16 1953

402556

Dick Nafsinger

&

Phyllis A. Myers

Mar. Lic.

Recorded	
Compared	
Ind. - Direct	dc
Ind. - Reverse	dc
Bk. & Pg. D.	dc
Bk. & Pg. R.	dc
Assigned	
Released	

STATE OF IDAHO }
County of Canyon } ss.

I hereby certify that this instrument was filed for record at the request of

Mrs. M. Jones

Sept. 2, 1953

at 2 minutes past 9 o'clock A.M. in my office, and duly recorded in book

32 of Mar. Lic.

at page 313

S. S. FOOTE,
Ex Officio Recorder

By Lavona Sayre, Deputy

Fee $ —

97

310 INSTRUMENT NO. 402520

Department of Public Health
Division of Vital Statistics
Boise, Idaho

STATE OF IDAHO

State File No. 5749
County File No. 2898

(Use typewriter and/or black ink)

County of CANYON

Marriage License

KNOW ALL MEN BY THIS CERTIFICATE: That any regularly ordained minister of the Gospel, authorized by the rites and usages of the church or denomination of Christians, Hebrews, or religious body of which he may be a member, or any Judge or Justice of the Peace, or competent officer to whom this may come, he not knowing of any lawful impediments thereto, is hereby authorized and empowered to solemnize the rites of Matrimony between:

GROOM		BRIDE
1. Full Name	Duane Weeks	9. Full Name Janice McCormick
2. Address:	Olympia (City) Thurston (County) Washington (State)	10. Address: Caldwell (City) Canyon (County) Idaho (State)
3. Age 25	4. Color or Race W 5. Single X 6. Widowed 7. Divorced	11. Age 24 12. Color or Race W 13. Single X 14. Widowed 15. Divorced
8. Birthplace: City	Lopez State Washington	16. Maiden Name if previously married
		17. Birthplace: City Caldwell State Idaho

And to certify the same to said parties, or either of them under his hand and seal, in his ministerial or official capacity, and thereupon he is required to deliver this copy to the parties so married.

IN TESTIMONY WHEREOF, I have hereunto set my hand and affixed my official seal, at Caldwell, Canyon County, Idaho, this 27th day of August, A.D. 1953.

S. S. FOOTE
Recorder

Audrene Mills
Deputy

Marriage Certificate

I, Stanley T. Banks, a Minister (Presbyterian), residing at Parma, in the county of Canyon in the State of Idaho do certify that, in accordance with the authority on me conferred by the above license, I did on this 30th day of August, in the year A.D. 1953 at Parma in the county of Canyon, in the State of Idaho, solemnize the rites of matrimony between Duane Weeks of Olympia, in the county of Thurston, of the State of Washington, and Janice McCormick of Caldwell, in the county of Canyon of the state of Idaho, in the presence of James L. McCormick and Marie Hargis Graham.

WITNESS My hand at the county aforesaid, this 30th day of August, A.D. 1953.

In the presence of:

Marie Hargis Graham

and James L. McCormick

Stanley T. Banks

Date received by County Recorder Sept. 1 1953; Signature S.S. FOOTE County Recorder; Recorded Book 32 Page 310; Date Received by State Registrar OCT 16 1953

Lavona Dayze, Deputy

Officiant should send this copy back to the County Recorder immediately.

402520

Duane Weeks
&
Janice McCormick
Mar Lic.

Recorded	
Compared	
Ind. - Direct	dw
Ind. - Reverse	dc
Bk. & Pg. D.	so
Bk. & Pg. R.	am
Assigned	
Released	

STATE OF IDAHO }
County of Canyon } ss.

I hereby certify that this instrument was filed for record at the request of Stanley D. Banks Sept. 1, 1953 at 14 minutes past 9 o'clock A.M in my office, and duly recorded in book 32 of Mar Lic. at page 310

S. S. FOOTE,
Ex Officio Recorder

By Lavona Sayre, Deputy

Fee $ _____

11
21

314 INSTRUMENT NO. 102557

Department of Public Health
Division of Vital Statistics
Boise, Idaho

STATE OF IDAHO

State File No. 5750
County File No. 2899

(Use typewriter and/or black ink)

County of CANYON

Marriage License

KNOW ALL MEN BY THIS CERTIFICATE: That any regularly ordained minister of the Gospel, authorized by the rites and usages of the church or denomination of Christians, Hebrews, or religious body of which he may be a member, or any Judge or Justice of the Peace, or competent officer to whom this may come, he not knowing of any lawful impediments thereto, is hereby authorized and empowered to solemnize the rites of Matrimony between:

GROOM		AND	BRIDE	
1. Full Name	Morgan Plant		9. Full Name	Marilyn Mae Larsen
2. Address:	Blackfoot (City) Bingham (County) Idaho (State)		10. Address:	Nampa (City) Canyon (County) Idaho (State)
3. Age 22	4. Color or Race W	5. Single X 6. Widowed 7. Divorced	11. Age 18	12. Color or Race W 13. Single X 14. Widowed 15. Divorced
8. Birthplace: City	Blackfoot State Idaho		16. Maiden Name if previously married	
			17. Birthplace: City	Nampa State Idaho

And to certify the same to said parties, or either of them under his hand and seal, in his ministerial or official capacity, and thereupon he is required to deliver this copy to the parties so married.

IN TESTIMONY WHEREOF, I have hereunto set my hand and affixed my official seal, at Caldwell, Canyon County, Idaho, this 28th day of August, A.D. 19 53.

S. S. FOOTE
Recorder
Audrene Mills
Deputy

Marriage Certificate

I, S.J. McNeil, a minister, residing at Nampa, in the county of Canyon in the State of Idaho, do certify that, in accordance with the authority on me conferred by the above license, I did on this 30th day of August, in the year A.D. 1953 at Nampa in the county of Canyon, in the State of Idaho, solemnize the rites of matrimony between Morgan Plant of Blackfoot, in the county of Bingham, of the State of Idaho, and Marilyn Mae Larsen of Nampa, in the county of Canyon of the state of Idaho, in the presence of Naomy Fae Larsen and Meglin Plant.

WITNESS My hand at the county aforesaid, this 30th day of August, A.D. 1953

In the presence of: Naomy Fae Larsen
and Meglin Plant

Rev. S.J. McNeil

Officiant should send this copy back to the County Recorder immediately.

Date received by County Recorder Sept. 2 1953; Signature S. S. FOOTE County Recorder; By Lavona Hayes, Deputy.

Recorded Book 32, Page 314; Date Received by State Registrar OCT 16 1953

402557

Morgan Plant

x

Marilyn Mae Larsen

Mar Lic

Recorded	
Compared	
Ind. - Direct	
Ind. - Reverse	
Bk. & Pg. D.	
Bk. & Pg. R.	
Assigned	
Released	

STATE OF IDAHO }
County of Canyon } ss.

I hereby certify that this instrument was filed for record at the request of

Rev. S. D. McNeil

Sept. 2, 1953

at 4 minutes past 9 o'clock A.M. and duly recorded in book

32 of Mar. Lic.

at page 314

S. S. FOOTE,
Ex Officio Recorder

By Lavona Sayre, Deputy

Fee $ ——

2 3
45

308 INSTRUMENT NO. 402518

Department of Public Health
Division of Vital Statistics
Boise, Idaho

STATE OF IDAHO

State File No. 5751
County File No. 2901

(Use typewriter and/or black ink)

County of Canyon

Marriage License

KNOW ALL MEN BY THIS CERTIFICATE: That any regularly ordained minister of the Gospel, authorized by the rites and usages of the church or denomination of Christians, Hebrews, or religious body of which he may be a member, or any Judge or Justice of the Peace, or competent officer to whom this may come, he not knowing of any lawful impediments thereto, is hereby authorized and empowered to solemnize the rites of Matrimony between:

GROOM		AND	BRIDE	
1. Full Name	Robert Allan Vinton		9. Full Name	Peggy Elaine Hatch
2. Address:	Portland (City) Multnomah (County) Oregon (State)		10. Address:	Portland (City) Multnomah (County) Oregon (State)
3. Age	21		11. Age	23
4. Color or Race	W		12. Color or Race	W
5. Single	X		13. Single	X
6. Widowed			14. Widowed	
7. Divorced			15. Divorced	
8. Birthplace: City	Portland State Oregon		16. Maiden Name if previously married	
			17. Birthplace: City	Boise State Idaho

STATE OF IDAHO COUNTY OF CANYON I HEREBY CERTIFY THAT THIS INSTRUMENT WAS FILED FOR RECORD AT THE REQUEST OF

And to certify the same to said parties, or either of them under his hand and seal, in his ministerial or official capacity, and thereupon he is required to deliver this copy to the parties so married.

IN TESTIMONY WHEREOF, I have hereunto set my hand and affixed my official seal, at Caldwell, Canyon County, Idaho, this 28th day of August, A.D. 19 53.

S. S. FOOTE
Recorder
Dorothy Cate
Deputy

Marriage Certificate

I, C. James Miller, a Presbyterian minister, residing at Caldwell, in the county of Canyon in the State of Idaho, do certify that, in accordance with the authority on me conferred by the above license, I did on this 30th day of August, in the year A.D. 19 53 at Caldwell in the county of Canyon, in the State of Idaho, solemnize the rites of matrimony between Robert Allan Vinton of Portland, in the county of Multnomah, of the State of Oregon, and Peggy Elaine Hatch of Portland, in the county of Multnomah of the state of Oregon, in the presence of Donald N. Atkinson and Geraldine Vandyke

WITNESS My hand at the county aforesaid, this 30th day of August, A.D. 19 53.

In the presence of
Donald N. Atkinson
and
Geraldine Vandyke

C. James Miller

Date received by County Recorder Sept. 1 1953; Signature S.S.FOOTE Lavona Payne, Deputy County Recorder; Recorded Book 32, Page 308; Date Received by State Registrar OCT 16 1953

Officiant should send this copy back to the County Recorder immediately.

402518

Robert Allan Vinton

&

Peggy Elaine Hatch

Mar. Lic.

Recorded	
Compared	
Ind. - Direct	DC
Ind. - Reverse	DC
Bk & Pg. D.	DC
Bk & Pg. R.	AM
Mailed	

STATE OF IDAHO }
County of Canyon } ss.

I hereby certify that this instrument was filed for record at the request of

C. James Miller

Sept. 1, 1953

at 10 minutes past 9 o'clock A.M. in my office, and duly recorded in book 33 of Mar. Lic.

at page 308

S. S. FOOTE,
Ex Officio Recorder

By Lavonne Sayre, Deputy

Fee $ —

11
15

306 INSTRUMENT NO. 402516

Department of Public Health
Division of Vital Statistics
Boise, Idaho

STATE OF IDAHO

State File No. 5752
County File No. 2904

County of CANYON

Marriage License

KNOW ALL MEN BY THIS CERTIFICATE: That any regularly ordained minister of the Gospel, authorized by the rites and usages of the church or denomination of Christians, Hebrews, or religious body of which he may be a member, or any Judge or Justice of the Peace, or competent officer to whom this may come, he not knowing of any lawful impediments thereto, is hereby authorized and empowered to solemnize the rites of Matrimony between:

GROOM		AND	BRIDE	
1. Full Name	Max Moreau Strayhorn		9. Full Name	Sandra Marie Mueller
2. Address:	Pico (City) Los Angeles (County) California (State)		10. Address:	Whittier (City) Los Angeles (County) California (State)
3. Age 18	4. Color or Race W	5. Single X 6. Widowed 7. Divorced	11. Age 17	12. Color or Race W 13. Single X 14. Widowed 15. Divorced
8. Birthplace: City	Moretebello State California		16. Maiden Name if previously married	
			17. Birthplace: City	Alhambra State California

And to certify the same to said parties, or either of them under his hand and seal, in his ministerial or official capacity, and thereupon he is required to deliver this copy to the parties so married.

IN TESTIMONY WHEREOF, I have hereunto set my hand and affixed my official seal, at Caldwell, Canyon County, Idaho, this 31 day of August, A.D. 1953.

S. S. FOOTE
Recorder

Audrene Mills
Deputy

Marriage Certificate

I, C. James Miller, a Presbyterian minister, residing at Caldwell, in the county of Canyon in the State of Idaho, do certify that, in accordance with the authority on me conferred by the above license, I did on this 31st day of August, in the year A.D. 19 53 at Caldwell in the county of Canyon, in the State of Idaho, solemnize the rites of matrimony between Max Moreau Strayhorn of Pico, in the county of Los Angeles, of the State of California, and Sandra Marie Mueller of Whittier, in the county of Los Angeles of the state of California, in the presence of E. H. Petray and Bill Partin.

WITNESS My hand at the county aforesaid, this 31st day of August, A.D. 19 53.

In the presence of: E. H. Petray

and Bill Partin

C. James Miller

Date received by County Recorder Sept. 1 1953; Signature S.S.FOOTE Lavona Sayer, Dep. County Recorder; Recorded Book 32, Page 306; Date Received by State Registrar OCT 16 1953

(Use typewriter and/or black ink)

Officiant should send this copy back to the County Recorder immediately.

402516

Max Morgan Strayhorn

&

Sandra Marie Mueller

Mar Lic.

Recorded	
Compared	
Ind. - Direct	DC
Ind. - Reverse	DC
Bk. & Pg. D.	DC
Bk. & Pg. R.	AM
Assigned	
Released	

STATE OF IDAHO }
County of Canyon } ss.

I hereby certify that this instrument was filed for record at the request of

C. James Miller

Sept. 1, 1953

at 6 minutes past 9 o'clock A.M in my office, and duly recorded in book

32 of Mar Lic.

at page 306

S. S. FOOTE,
Ex Officio Recorder

By Lavonne Harper, Deputy

Fee $ ———

65
73

INSTRUMENT NO. 402515 — 395

Department of Public Health
Division of Vital Statistics
Boise, Idaho

STATE OF IDAHO

State File No. 5753
County File No. 2905

(Use typewriter and/or black ink)

County of Canyon

Marriage License

KNOW ALL MEN BY THIS CERTIFICATE: That any regularly ordained minister of the Gospel, authorized by the rites and usages of the church or denomination of Christians, Hebrews, or religious body of which he may be a member, or any Judge or Justice of the Peace, or competent officer to whom this may come, he not knowing of any lawful impediments thereto, is hereby authorized and empowered to solemnize the rites of Matrimony between:

GROOM		AND	BRIDE
1. Full Name	Nereo Martinez		9. Full Name: Irma Cantu
2. Address:	Robstown (City) Nueces (County) Texas (State)		10. Address: Eagle Pass (City) Maverick (County) Texas (State)
3. Age 22	4. Color or Race Mexican	5. Single	6. Widowed 7. Divorced	11. Age 18	12. Color or Race Mexican X	13. Single	14. Widowed 15. Divorced
8. Birthplace: City	Corpus Christi State Texas		16. Maiden Name if previously married:	
			17. Birthplace: City Eagle Pass State Texas

And to certify the same to said parties, or either of them under his hand and seal, in his ministerial or official capacity, and thereupon he is required to deliver this copy to the parties so married.

IN TESTIMONY WHEREOF, I have hereunto set my hand and affixed my official seal, at Caldwell, Canyon County, Idaho, this 31st day of August, A.D. 1931.

S. S. FOOTE
Recorder

Deputy

Marriage Certificate

I, Earl W. Miller, a Justice of the Peace residing at Caldwell, in the county of Canyon in the State of Idaho, do certify that, in accordance with the authority on me conferred by the above license, I did on this 31 day of August, in the year A.D. 1953 at Caldwell in the county of Canyon, in the State of Idaho, solemnize the rites of matrimony between Nero Martinez of Caldwell, in the county of Canyon, and Irma Cantu of Caldwell, of the State of Idaho, in the county of Canyon, of the state of Idaho, in the presence of Jose Nunez and Isabel Nunez.

WITNESS My hand at the county aforesaid, this 31 day of August, A.D. 1953.

In the presence of:

Jose Nunez

and Isabel Nunez

Earl W. Miller

Date received by County Recorder Sept 1953; Signature S.S. FOOTE County Recorder; Recorded Book 32 Page 305; Date Received by State Registrar OCT 16 1953

Lavona Kaye, Dep.

Officiant should send this copy back to the County Recorder immediately.

402515

Nereo Martinez

&

Irma Cantu

Mar Lic

Recorded	
Compared	
Ind. - Direct	Dc
Ind. - Reverse	Dc
Bk. & Pg. D.	Dc
Bk. & Pg. R.	Am
Assigned	
Released	

STATE OF IDAHO }
County of Canyon } ss.

I hereby certify that this instrument was filed for record at the request of

Earl W. Miller

Sept. 1, 1953

at 4 minutes past 9 o'clock A.M. in my office, and duly recorded in book

32 of Mar Lic

at page 305

S. S. FOOTE,
Ex Officio Recorder

By Lavona Sayer, Deputy

Fee $ ———

11
7

316 INSTRUMENT NO. 402587

Department of Public Health
Division of Vital Statistics
Boise, Idaho

STATE OF IDAHO

State File No. 5754
County File No. 2906

(Use typewriter and/or black ink)

County of Canyon

Marriage License

KNOW ALL MEN BY THIS CERTIFICATE: That any regularly ordained minister of the Gospel, authorized by the rites and usages of the church or denomination of Christians, Hebrews, or religious body of which he may be a member, or any Judge or Justice of the Peace, or competent officer to whom this may come, he not knowing of any lawful impediments thereto, is hereby authorized and empowered to solemnize the rites of Matrimony between:

GROOM		BRIDE
1. Full Name	James D. Burrus	9. Full Name Bessie Jean Blair
2. Address:	Buckeye (City) Maricopa (County) Arizona (State)	10. Address: Caldwell, (City) Canyon (County) Idaho (State)
3. Age 22	4. Color or Race W 5. Single 6. Widowed 7. Divorced	11. Age 16 12. Color or Race W 13. Single X 14. Widowed 15. Divorced
8. Birthplace: City	Idabel State Oklahoma	16. Maiden Name if previously married 17. Birthplace: City Knoxville State Missouri

And to certify the same to said parties, or either of them under his hand and seal, in his ministerial or official capacity, and thereupon he is required to deliver this copy to the parties so married.

IN TESTIMONY WHEREOF, I have hereunto set my hand and affixed my official seal, at Caldwell, Canyon County, Idaho, this 1st day of September, A.D. 1953.

S. S. FOOTE
Recorder
Joann Haley Kelly
Deputy

Marriage Certificate

I, Earl W. Miller, a Justice of the Peace residing at Caldwell, in the county of Canyon in the State of Idaho, do certify that, in accordance with the authority on me conferred by the above license, I did on this 1st. day of September, in the year A.D. 1953 at Caldwell in the county of Canyon, in the State of Idaho, solemnize the rites of matrimony between James D. Burrus of Buckeye, in the county of Maricopa, of the State of Arizona, and Bessie Jean Blair of Caldwell, in the county of Canyon, of the State of Idaho, in the presence of Kirby Blair and Curtie Blair.

WITNESS My hand at the county aforesaid, this 1st day of September, A.D. 1953.

In the presence of: Kirby Blair
and Curtie Blair

Earl W. Miller

Date received by County Recorder Sept 3 1953; Signature S.S.FOOTE County Recorder; Recorded Book 32, Page 316; Date Received by State Registrar OCT 16 1953

Lavona Layne, Deputy

Officiant should send this copy back to the County Recorder immediately.

402587

James D. Burrus
&
Bessie Jean Blair
Mar Lic.

Recorded	
Compared	
Ind.-Direct	DC
Ind.-Reverse	DC
Bk. 6 Pg. D.	DC
Bk. 6 Pg. R.	am
Assigned	
Released	

STATE OF IDAHO } ss.
County of Canyon }

I hereby certify that this instrument was filed for record at the request of Earl W. Miller Sept. 3, 1953 at 2 minutes past 9 o'clock A.M in my office, and duly recorded in book 32 of Mar Lic. at page 316.

S. S. FOOTE,
Ex Officio Recorder

By Lavona Sayre, Deputy

Fee $ —

71
35

318 INSTRUMENT NO. 402691 Item 9 Amended 8-16-83 bl

Department of Public Health
Division of Vital Statistics
Boise, Idaho

STATE OF IDAHO

State File No. 5755
County File No. 2500

(Use typewriter and/or black ink)

County of Canyon

Marriage License

KNOW ALL MEN BY THIS CERTIFICATE: That any regularly ordained minister of the Gospel, authorized by the rites and usages of the church or denomination of Christians, Hebrews, or religious body of which he may be a member, or any Judge or Justice of the Peace, or competent officer to whom this may come, he not knowing of any lawful impediments thereto, is hereby authorized and empowered to solemnize the rites of Matrimony between:

GROOM		AND	BRIDE	
1. Full Name	Harold M. Hughes		9. Full Name	Carol ~~Myers~~ Louise Bailey
2. Address:	Nampa (City) Canyon (County) Idaho (State)		10. Address:	Nampa (City) Canyon (County) Idaho (State)
3. Age	21		11. Age	22
4. Color or Race	W		12. Color or Race	W
5. Single	X		13. Single	X
6. Widowed			14. Widowed	
7. Divorced			15. Divorced	
8. Birthplace: City	Nampa State Idaho		16. Maiden Name if previously married	
			17. Birthplace: City	Seattle State Washington

And to certify the same to said parties, or either of them under his hand and seal, in his ministerial or official capacity, and thereupon he is required to deliver this copy to the parties so married.

IN TESTIMONY WHEREOF, I have hereunto set my hand and affixed my official seal,
at Caldwell, Canyon County, Idaho,
this 28th day of August, A.D. 19 53.

S. S. FOOTE
Recorder
Lavona Sayre
Deputy

Marriage Certificate

I, Don H. Hughes, a Minister of The Church of The Nazarene residing at Santa Paula, in the county of Ventura in the State of ~~Idaho~~ Calif. do certify that, in accordance with the authority on me conferred by the above license, I did on this Fourth day of September, in the year A.D. 1953 at Nampa in the county of Canyon, in the State of Idaho, solemnize the rites of matrimony between Harold M. Hughes of Nampa, in the county of Canyon, of the State of Idaho, and Carol Myers of Nampa, in the county of Canyon of the state of Idaho, in the presence of Glenn Hughes and Loretta Myers.

WITNESS My hand at the county aforesaid, this Fourth day of September, A.D. 19 53

In the presence of:
Glenn Hughes
and Loretta Myers

Don H. Hughes

Date received by County Recorder Sept. 8 1953; Signature S.S.FOOTE County Recorder; Lavona Sayre, Deputy.

Recorded Book 32, Page 318; Date Received by State Registrar OCT 16 1953

Officiant should send this copy back to the County Recorder immediately.

402691

Harold M. Hughes

&

Carol Myers

Mar Lic.

Recorded	
Compared	
Ind. - Direct	
Ind. - Reverse	
Bk. & Pg. D.	
Bk. & Pg. R.	
Assigned	
Released	

STATE OF IDAHO }
County of Canyon } ss.

I hereby certify that this instrument was filed for record at the request of

Don M. Hughes

Sept 8, 1953

at 2 minutes past 9 o'clock A.M. in my office, and duly recorded in book

32 of Mar. Lic.

at page 318

S. S. FOOTE,
Ex Officio Recorder

By Lavona Sayre, Deputy

Fee $ —

SEP 1 1966

92
97

8-16-83 bl

IDAHO DEPARTMENT OF HEALTH AND WELFARE
Bureau of Vital Statistics, Standards, and Local Health Services

AFFIDAVIT TO CORRECT OR AMEND AN ORIGINAL CERTIFICATE

State of Idaho
County of Ada } ss.

Certificate No. M 53-5755
Date Filed

The undersigned does solemnly swear that certain facts on the certificate of marriage

for Harold M. Hughes & Carol Myers (Name on Original Certificate) who were married (Was Born, Died, etc.) on Sept 4, 1953 (Date of Event)

in Nampa, ID (Place of Event) are erroneous or were omitted:

ITEMS TO BE CORRECTED	FROM	TO
9. name of bride	Carol Myers	Carol Louise Bailey

Subscribed and sworn to before me this 16 day of August, 1983.
Notary Public, Teresa L. Cleverly
Residing at Boise Idaho
My commission expires April 3, 1985
(Seal)

Carol L. Hughes
Signature of Applicant
415 Allenwood Ct.
Street Address, City, State
Manteca, CA 95336

SUPPORTING AFFIDAVIT OF A SECOND PERSON

State of
County of } ss.

(Must be completed __)
(Is not necessary __)

The undersigned does solemnly swear that he has knowledge of the facts as set forth above and that they are true to the best of his knowledge.

Subscribed and sworn to before me this _____ day of _____, 19__.

Notary Public,
Residing at
My commission expires
(Seal)

Supporting Signature

Street Address, City, State

14 pl ser# 2320

Birth Registration Card viewed showing Carol Louise Bailey, born June 21, 1931 in Seattle, WA. Serial No. 14962, Cert. Number 2560- Sea. Issued 10-7-47. bl

Certificate of baptism showing Carol Louise Bailey, born June 21, 1931, Seattle, WA; baptised Sept 10, 1933. Evangelical Lutheran bl

AUG 16 1983

AUG 16 1983

324 INSTRUMENT NO. 402779

Department of Public Health
Division of Vital Statistics
Boise, Idaho

STATE OF IDAHO

State File No. 5756
County File No. 2911

County of CANYON

Marriage License

KNOW ALL MEN BY THIS CERTIFICATE: That any regularly ordained minister of the Gospel, authorized by the rites and usages of the church or denomination of Christians, Hebrews, or religious body of which he may be a member, or any Judge or Justice of the Peace, or competent officer to whom this may come, he not knowing of any lawful impediments thereto, is hereby authorized and empowered to solemnize the rites of Matrimony between:

GROOM AND BRIDE

1. Full Name Don Clyde Tryon
2. Address: Nampa (City) Canyon (County) Idaho (State)
3. Age 17 4. Color or Race W 5. Single X 6. Widowed ___ 7. Divorced ___
8. Birthplace: City Dodge City State Kansas

9. Full Name Barbara Jean Daniel
10. Address: Nampa (City) Canyon (County) Idaho (State)
11. Age 16 12. Color or Race W 13. Single X 14. Widowed ___ 15. Divorced ___
16. Maiden Name if previously married ___
17. Birthplace: City Kuna State Idaho

And to certify the same to said parties, or either of them under his hand and seal, in his ministerial or official capacity, and thereupon he is required to deliver this copy to the parties so married.

IN TESTIMONY WHEREOF, I have hereunto set my hand and affixed my official seal, at Caldwell, Canyon County, Idaho, this 5th day of September, A.D. 1953.

S. S. FOOTE
Recorder

Audrene Mills
Deputy

Marriage Certificate

I, Raymond C. Kratzer, a Minister of the Gospel, residing at Nampa, in the county of Canyon in the State of Idaho, do certify that, in accordance with the authority on me conferred by the above license, I did on this 5th day of September, in the year A.D. 1953 at Nampa in the county of Canyon, in the State of Idaho, solemnize the rites of matrimony between Don Clyde Tryon of Nampa, in the county of Canyon, of the State of Idaho, and Barbara Jean Daniel of Nampa, in the county of Canyon of the state of Idaho, in the presence of Lon L. Farson and Betty J. Ward.

WITNESS My hand at the county aforesaid, this 5th day of September, A.D. 1953.

In the presence of:
Lon L. Farson,
and Betty J. Ward

Raymond C. Kratzer

Date received by County Recorder Sept 11 1953; Signature S.S.FOOTE County Recorder; Recorded Book 32, Page 324 Date Received by State Registrar OCT 16 1953

Lavona Sayre, Deputy.

(Use typewriter and/or black ink)

Officiant should send this copy back to the County Recorder immediately.

402779

Don Clyde Tryon

&

Barbara Jean Daniel

Mar. Lic.

Recorded	
Compared	
Ind. - Direct	
Ind. - Reverse	
Bk. & Pg. D.	
Bk. & Pg. R.	
Assigned	
Released	

STATE OF IDAHO
County of Canyon } ss.

I hereby certify that this instrument was filed for record at the request of

Raymond C. Kratzer

Sept 11, 1953

at 2 minutes past 9 o'clock A.M. in my office, and duly recorded in book

32 of Mar Lic.

at page 324

S. S. FOOTE,
Ex Officio Recorder

By Lavona Sayre, Deputy

Fee $ —

29
51

INSTRUMENT NO. 102746 323

Department of Public Health
Division of Vital Statistics
Boise, Idaho

STATE OF IDAHO

State File No. 5757
County File No. 2907

(Use typewriter and/or black ink)

County of Canyon

Marriage License

KNOW ALL MEN BY THIS CERTIFICATE: That any regularly ordained minister of the Gospel, authorized by the rites and usages of the church or denomination of Christians, Hebrews, or religious body of which he may be a member, or any Judge or Justice of the Peace, or competent officer to whom this may come, he not knowing of any lawful impediments thereto, is hereby authorized and empowered to solemnize the rites of Matrimony between:

GROOM		BRIDE
1. Full Name	Robert Marion Lehmeier	9. Full Name Martha Alice Chapman
2. Address:	Iowa Falls (City) Hardin (County) Iowa (State)	10. Address: Nampa (City) Canyon (County) Idaho (State)
3. Age	22	11. Age 19
4. Color or Race	W	12. Color or Race W
5. Single	X	13. Single X
6. Widowed		14. Widowed
7. Divorced		15. Divorced
8. Birthplace: City	Iowa Falls State Iowa	16. Maiden Name if previously married 17. Birthplace: City Nampa State Idaho

And to certify the same to said parties, or either of them under his hand and seal, in his ministerial or official capacity, and thereupon he is required to deliver this copy to the parties so married.

IN TESTIMONY WHEREOF, I have hereunto set my hand and affixed my official seal, at Caldwell, Canyon County, Idaho, this 4th day of September, A.D. 19 53

S. S. FOOTE
Recorder

Deputy

Marriage Certificate

I, William D. Millen, a Minister, residing at Nampa, in the county of Canyon in the State of Idaho, do certify that, in accordance with the authority on me conferred by the above license, I did on this fifth day of September, in the year A.D. 19 53 at Nampa in the county of Canyon, in the State of Idaho, solemnize the rites of matrimony between Robert Marion Lehmeier of Iowa Falls, in the county of Hardin, of the State of Iowa, and Martha Alice Chapman of Nampa, in the county of Canyon of the state of Idaho, in the presence of Claudia L. Chapman and Richard L. Lehmeier.

WITNESS My hand at the county aforesaid, this fifth day of September, A.D. 19 53.

In the presence of:
Richard Lehmeier
and Claudia L Chapman

William D. Millen

Officiant should send this copy back to the County Recorder immediately.

Date received by County Recorder Sept. 10, 1953; Signature S. S. Foote, D. Powell Deputy County Recorder; Recorded Book 32, Page 323; Date Received by State Registrar OCT 16 1953

402746

Robert Marion Lehmeier

+

Martha Alice Chapman.

Recorded	
Compared	
Ind. - Direct	dr
Ind. - Reverse	dr
Bk. & Pg. D.	dr
Bk. & Pg. R.	am
Assigned	
Released	

Mar Lic

STATE OF IDAHO }
County of Canyon } ss.

I hereby certify that this instrument was filed for record at the request of

William D. Millen

Sept. 10, 1953

at 2 minutes past 9 o'clock A.M. in my office, and duly recorded in book

32 of Mar Lic

at page 323

S. S. FOOTE,
Ex Officio Recorder

By D. Powell, Deputy

Fee $

15
17

320 INSTRUMENT NO. 102711

Department of Public Health
Division of Vital Statistics
Boise, Idaho

STATE OF IDAHO

State File No. 5758
County File No. 2908

County of CANYON

Marriage License

KNOW ALL MEN BY THIS CERTIFICATE: That any regularly ordained minister of the Gospel, authorized by the rites and usages of the church or denomination of Christians, Hebrews, or religious body of which he may be a member, or any Judge or Justice of the Peace, or competent officer to whom this may come, he not knowing of any lawful impediments thereto, is hereby authorized and empowered to solemnize the rites of Matrimony between:

GROOM AND BRIDE

1. Full Name Otto Leuschel, Jr.
2. Address: Lewiston (City) Nez Perce (County) Idaho (State)
3. Age 22 4. Color or Race W 5. Single X 6. Widowed 7. Divorced
8. Birthplace: City Lewiston State Idaho

9. Full Name Nancy Ann Weitz
10. Address: Caldwell (City) Canyon (County) Idaho (State)
11. Age 22 12. Color or Race W 13. Single X 14. Widowed 15. Divorced
16. Maiden Name if previously married
17. Birthplace: City Los Angeles State California

And to certify the same to said parties, or either of them under his hand and seal, in his ministerial or official capacity, and thereupon he is required to deliver this copy to the parties so married.

IN TESTIMONY WHEREOF, I have hereunto set my hand and affixed my official seal, at Caldwell, Canyon County, Idaho, this 4th day of September, A.D. 1953.

S. S. FOOTE
Recorder

Andrene Mills
Deputy

Marriage Certificate

I, Joseph N. Barnett, a Clergyman, residing at Caldwell, in the county of Canyon in the State of Idaho, do certify that, in accordance with the authority on me conferred by the above license, I did on this 5th day of September, in the year A.D. 1953 at Caldwell in the county of Canyon, in the State of Idaho, solemnize the rites of matrimony between Otto Herman Leuschel Jr. of Lewiston, in the county of Nez Perce, of the State of Idaho and Nancy Ann Weitz of Caldwell, in the county of Canyon of the state of Idaho, in the presence of Wm. A. Leuschel and Margaret W. Walker.

WITNESS My hand at the county aforesaid, this 5th day of September, A.D. 1953.

In the presence of: William A. Leuschel
and Margaret Weitz Walker

Joseph N. Barnett Vicar
ST. DAVID'S CHURCH
CALDWELL, IDAHO

Date received by County Recorder Sept. 9 1953; Signature S.S.FOOTE Lavona Sayre, Deputy County Recorder; Recorded Book 32, Page 320; Date Received by State Registrar OCT 16 1953

(Use typewriter and/or black ink)

Officiant should send this copy back to the County Recorder immediately.

402711

Otto Leuschel, Jr.

&

Nancy Ann Weitz

Mar Lic.

Recorded	
Compared	
Ind. - Direct	Dc.
Ind. - Reverse	Dc
Bk. & Pg. D.	Dc
Bk. & Pg. R.	Dc
Assigned	
Released	

STATE OF IDAHO }
County of Canyon } ss.

I hereby certify that this instrument was filed for record at the request of Joseph N. Barnett

Sept. 9, 1953

at 4 minutes past 9 o'clock A.M. in my office, and duly recorded in book 32 of Mar Lic.

at page 320

S. S. FOOTE,
Ex Officio Recorder

By Lavona Sayer, Deputy

Fee $ ——

19
13

322 INSTRUMENT NO. 402713

Department of Public Health
Division of Vital Statistics
Boise, Idaho

STATE OF IDAHO

State File No. 5759
County File No. 2910

(Use typewriter and/or black ink)

County of CANYON

Marriage License

KNOW ALL MEN BY THIS CERTIFICATE: That any regularly ordained minister of the Gospel, authorized by the rites and usages of the church or denomination of Christians, Hebrews, or religious body of which he may be a member, or any Judge or Justice of the Peace, or competent officer to whom this may come, he not knowing of any lawful impediments thereto, is hereby authorized and empowered to solemnize the rites of Matrimony between:

GROOM		AND	BRIDE	
1. Full Name	Leon Daniel McGoldrick		9. Full Name	Dolores Ann Tycz
2. Address:	Bremerton (City) Kitsap (County) Washington (State)		10. Address:	Nampa (City) Canyon (County) Idaho
3. Age 19	4. Color or Race W 5. Single X 6. Widowed 7. Divorced		11. Age 21	12. Color or Race W 13. Single 14. Widowed 15. Divorced
8. Birthplace: City	Liberal State Kansas		16. Maiden Name if previously married	
			17. Birthplace: City	Burke State So. Dakota

And to certify the same to said parties, or either of them under his hand and seal, in his ministerial or official capacity, and thereupon he is required to deliver this copy to the parties so married.

IN TESTIMONY WHEREOF, I have hereunto set my hand and affixed my official seal,

at Caldwell, Canyon County, Idaho,
this 5th day of September, A.D. 19 53.

S. S. FOOTE
Recorder
Audrene Mills
Deputy

Marriage Certificate

I, Henry F. McCloskey S.M., a CATHOLIC PRIEST,
residing at ST. PAUL'S NAMPA, in the county of CANYON in the State of Idaho, do certify
that, in accordance with the authority on me conferred by the above license, I did on this 6 day of Sept,
in the year A.D. 1953 at Nampa in the county of Canyon, in the State of Idaho,
solemnize the rites of matrimony between Leon Daniel McGoldrick of Bremerton,
in the county of Kitsap, of the State of Washington,
and Dolores Ann Tycz of Nampa, in the county of Canyon,
of the state of Idaho, in the presence of Joseph Tycz and Eva Svetlak.

WITNESS My hand at the county aforesaid, this 6 day of Sept, A.D. 19 53.

In the presence of:
Eva Svetlak
and
Joseph Charles Tycz

Rev. Henry F. McCloskey S.M.

Date received by County Recorder; Signature S.S. FOOTE County Recorder; Recorded Book 32, Page 322; Date Received by State Registrar OCT 16 1953

Lavona Sayre, Deputy.

Officiant should send this copy back to the County Recorder immediately.

102713

Leon Daniel McGoldrick

&

Dolores Ann Tycz

Mar Lic.

Recorded	
Compared	
Ind.-Direct	dc
Ind.-Reverse	dc
Bk. & Pg. D.	dc
Bk. & Pg. R.	dm
Assigned	
Released	

STATE OF IDAHO }
County of Canyon } ss.

I hereby certify that this instrument was filed for record at the request of

Rev. Henry F. McCloskey

Sept 9, 1952

at 8 minutes past 9 o'clock A.M. in my office, and duly recorded in book

32 of Mar Lic

at page 332

S. S. FOOTE,
Ex Officio Recorder

By Lavora Sayre, Deputy

Fee $ —

27
35

INSTRUMENT NO. 102700 319

Department of Public Health
Division of Vital Statistics
Boise, Idaho

STATE OF IDAHO

State File No. 5760
County File No. 2909

(Use typewriter and/or black ink)

County of Canyon

Marriage License

KNOW ALL MEN BY THIS CERTIFICATE: That any regularly ordained minister of the Gospel, authorized by the rites and usages of the church or denomination of Christians, Hebrews, or religious body of which he may be a member, or any Judge or Justice of the Peace, or competent officer to whom this may come, he not knowing of any lawful impediments thereto, is hereby authorized and empowered to solemnize the rites of Matrimony between:

GROOM		AND	BRIDE	
1. Full Name	Lawrence Kester		9. Full Name	Marie Schuster
2. Address:	Caldwell (City) Canyon (County) Idaho (State)		10. Address:	Nampa (City) Canyon (County) Idaho (State)
3. Age 21	4. Color or Race W	5. Single X 6. Widowed 7. Divorced	11. Age 20	12. Color or Race W 13. Single X 14. Widowed 15. Divorced
8. Birthplace: City	Cambridge State Idaho		16. Maiden Name if previously married	
			17. Birthplace: City	Senndorf State Romaner

And to certify the same to said parties, or either of them under his hand and seal, in his ministerial or official capacity, and thereupon he is required to deliver this copy to the parties so married.

IN TESTIMONY WHEREOF, I have hereunto set my hand and affixed my official seal,

at Caldwell, Canyon County, Idaho,
this 4th day of September, A.D. 19 53.

S. S. FOOTE
Recorder
Dorothy Lutz
Deputy

Marriage Certificate

I, W. D. Mayes, Justice of the Peace,
residing at Caldwell, in the county of Canyon in the State of Idaho, do certify that, in accordance with the authority on me conferred by the above license, I did on this 7th day of Sep.,
in the year A.D. 1953 at Caldwell in the county of Canyon, in the State of Idaho,
solemnize the rites of matrimony between Lawrence Kester of Caldwell,
in the county of Canyon, of the State of Idaho,
and Marie Schuster of Nampa, in the county of Canyon
of the state of Idaho, in the presence of Paul Newland and Clara Kester.

WITNESS My hand at the county aforesaid, this 7th day of Sep, A.D. 1953.

In the presence of: Paul Newland
and Clara Kester

W. D. Mayes
Justice of the Peace

Date received by County Recorder Sept 8 1953; Signature S.S.FOOTE Lavona Hayes, Dep. County Recorder; Recorded Book 324, Page 319; Date Received by State Registrar OCT 16 1953

Officiant should send this copy back to the County Recorder immediately.

102700

Lawrence Kester

&

Marie Schuster

Mar Lic

Recorded	
Compared	
Ind.-Direct	dc
Ind.-Reverse	dc
Bk. & Pg. D.	dc
Bk. & Pg. R.	am
Assigned	
Released	

STATE OF IDAHO }
County of Canyon } ss.

I hereby certify that this instrument was filed for record at the request of

W. A. Maxey

Sept 8, 1953

at 20 minutes past 9 o'clock A M in my office, and duly recorded in book 22 of Mar Lic at page 319

S. S. FOOTE,
Ex Officio Recorder

By Lavona Sayre, Deputy

Fee $----------

13
17

INSTRUMENT NO. 402712 321

Department of Public Health
Division of Vital Statistics
Boise, Idaho

STATE OF IDAHO

State File No. 5761
County File No. 2912

(Use typewriter and/or black ink)

County of Canyon

Marriage License

KNOW ALL MEN BY THIS CERTIFICATE: That any regularly ordained minister of the Gospel, authorized by the rites and usages of the church or denomination of Christians, Hebrews, or religious body of which he may be a member, or any Judge or Justice of the Peace, or competent officer to whom this may come, he not knowing of any lawful impediments thereto, is hereby authorized and empowered to solemnize the rites of Matrimony between:

GROOM		AND	BRIDE	
1. Full Name	Donald Dale Price		9. Full Name	Rose Marie Mueggler
2. Address:	Nampa (City) Canyon (County) Idaho (State)		10. Address:	Caldwell (City) Canyon (County) Idaho (State)
3. Age	21		11. Age	21
4. Color or Race	W		12. Color or Race	W
5. Single	X		13. Single	X
6. Widowed			14. Widowed	
7. Divorced			15. Divorced	
8. Birthplace: City	Nampa		16. Maiden Name if previously married	
State	Idaho		17. Birthplace: City	Caldwell
			State	Idaho

And to certify the same to said parties, or either of them under his hand and seal, in his ministerial or official capacity, and thereupon he is required to deliver this copy to the parties so married.

IN TESTIMONY WHEREOF, I have hereunto set my hand and affixed my official seal, at Caldwell, Canyon County, Idaho, this 5th day of September, A.D. 19 53.

S. S. FOOTE
Recorder

Dorothy Cate
Deputy

Marriage Certificate

I, Rev. Henry J. McCloskey S.M., a Catholic Priest, residing at St Pauls Nampa, in the county of Canyon in the State of Idaho, do certify that, in accordance with the authority on me conferred by the above license, I did on this 7th day of Sept, in the year A.D. 19 53 at Nampa in the county of Canyon, in the State of Idaho, solemnize the rites of matrimony between Donald Dale Price of Nampa, in the county of Canyon, of the State of Idaho, and Rose Marie Mueggler of Caldwell, in the county of Canyon of the state of Idaho, in the presence of John Price and Mary Jo Mueggler

WITNESS My hand at the county aforesaid, this 7th day of Sept, A.D. 19 53

In the presence of: John Price

and: Mary Jo Mueggler

Rev Henry J. McCloskey S.M.

Officiant sign(s) and return this copy back to the County Recorder immediately.

Date received by County Recorder Sept 9, 1953; Signature S.S.FOOTE County Recorder; Lavona Sayer, Deputy

Recorded Book 32, Page 321; Date Received by State Registrar OCT 16 1953

102712

Donald Dale Price

&

Rose Marie Mueggler

Mar Lic.

Recorded	
Compared	
Ind. - Direct	✓
Ind. - Reverse	✓
Bk & Pg. D.	✓
Bk. & Pg. R.	✓
Assigned	
Released	

STATE OF IDAHO }
County of Canyon } ss.

I hereby certify that this instrument was filed for record at the request of

Rev. Henry F. McCloskey

Sept. 9, 1953

at 6 minutes past 9 o'clock A.M. in my office, and duly recorded in book

32 of Mar Lic.

at page 321

S. S. FOOTE,
Ex Officio Recorder

By Lavona Sayre, Deputy

Fee $ —

321
73

INSTRUMENT NO. 402819 325

Department of Public Health
Division of Vital Statistics
Boise, Idaho

STATE OF IDAHO

State File No. 5762
County File No. 2915

(Use typewriter and/or black ink)

County of CANYON

Marriage License

KNOW ALL MEN BY THIS CERTIFICATE: That any regularly ordained minister of the Gospel, authorized by the rites and usages of the church or denomination of Christians, Hebrews, or religious body of which he may be a member, or any Judge or Justice of the Peace, or competent officer to whom this may come, he not knowing of any lawful impediments thereto, is hereby authorized and empowered to solemnize the rites of Matrimony between:

GROOM		BRIDE
1. Full Name	Clarence M. Bell	9. Full Name Evelyn Dolan
2. Address: City	Caldwell	10. Address: City Caldwell
County	Canyon	County Canyon
State	Idaho	State Idaho
3. Age	26	11. Age 17
4. Color or Race	W	12. Color or Race W
5. Single	X	13. Single X
6. Widowed		14. Widowed
7. Divorced		15. Divorced
8. Birthplace: City	Corvallis	16. Maiden Name if previously married
State	Oregon	17. Birthplace: City Star
		State Idaho

And to certify the same to said parties, or either of them under his hand and seal, in his ministerial or official capacity, and thereupon he is required to deliver this copy to the parties so married.

IN TESTIMONY WHEREOF, I have hereunto set my hand and affixed my official seal, at Caldwell, Canyon County, Idaho, this 10th day of September, A.D. 1953.

S. S. FOOTE
Recorder

Audrey Mills
Deputy

Marriage Certificate

I, Earl W. Miller, a Justice of the Peace, residing at Caldwell, in the county of Canyon in the State of Idaho, do certify that, in accordance with the authority on me conferred by the above license, I did on this 10 day of September, in the year A.D. 1953 at Caldwell in the county of Canyon in the State of Idaho, solemnize the rites of matrimony between Clarence M. Bell of Caldwell, in the county of Canyon, of the State of Idaho, and Evelyn Dolan of Caldwell, in the county of Canyon of the state of Idaho, in the presence of Henry Williams and Florence Colter.

WITNESS My hand at the county aforesaid, this 10 day of September, A.D. 1953.

In the presence of:

x Henry Williams

and Florence Carter
COLTER

Earl W. Miller

Date received by County Recorder Sept 12 1953; Signature S.S.FOOTE County Recorder; Recorded Book 32, Page 325; Date Received by State Registrar OCT 16 1953

Lavona Sayer, Deputy

Officiant should send this copy back to the County Recorder immediately.

402819

Clarence M. Bell

&

Evelyn Dolan

Mar Lic

Recorded	
Compared	
Ind. - Direct	dc
Ind. - Reverse	dc
Bk. & Pg. D.	dc
Bk. & Pg. R.	dc
Assigned	
Released	

STATE OF IDAHO }
County of Canyon } ss.

I, do hereby certify that this instrument was filed for record at the request of

Earl W. Miller

Sept. 12, 1953

at 2 minutes past 9 o'clock A M in my office, and duly recorded in book

32 of Mar Lic.

at page 325

S. S. FOOTE,
Ex Officio Recorder

By Lavona Sayre, Deputy

Fee $ —

MAY 7 1970

21
29

326 INSTRUMENT NO. 102820

Department of Public Health
Division of Vital Statistics
Boise, Idaho

STATE OF IDAHO

State File No. 5763
County File No. 2914

(Use typewriter and/or black ink)

County of Canyon

Marriage License

KNOW ALL MEN BY THIS CERTIFICATE: That any regularly ordained minister of the Gospel, authorized by the rites and usages of the church or denomination of Christians, Hebrews, or religious body of which he may be a member, or any Judge or Justice of the Peace, or competent officer to whom this may come, he not knowing of any lawful impediments thereto, is hereby authorized and empowered to solemnize the rites of Matrimony between:

GROOM		AND	BRIDE	
1. Full Name	Darrel Reisch		9. Full Name	Ellen Ann Sutherland
2. Address:	Nampa (City) Canyon (County) Idaho (State)		10. Address:	Nampa (City) Canyon (County) Idaho (State)
3. Age	18		11. Age	20
4. Color or Race	W		12. Color or Race	W
5. Single	X		13. Single	X
6. Widowed			14. Widowed	
7. Divorced			15. Divorced	
8. Birthplace: City	Cut Bank		16. Maiden Name if previously married	
State	Montana		17. Birthplace: City	Nampa
			State	Idaho

And to certify the same to said parties, or either of them under his hand and seal, in his ministerial or official capacity, and thereupon he is required to deliver this copy to the parties so married.

IN TESTIMONY WHEREOF, I have hereunto set my hand and affixed my official seal, at Caldwell, Canyon County, Idaho, this 9th day of September, A.D. 19 53.

S. S. FOOTE
Recorder

Joan Miley Kelly
Deputy

Marriage Certificate

I, EUGENE STOWE, a MINISTER, residing at NAMPA, in the county of CANYON in the State of Idaho, do certify that, in accordance with the authority on me conferred by the above license, I did on this _____ day of _____, in the year A.D. 19 53 at NAMPA in the county of CANYON, in the State of Idaho, solemnize the rites of matrimony between DARREL REISCH of NAMPA, in the county of CANYON, of the State of IDAHO, and ELLEN ANN SUTHERLAND of NAMPA, in the county of CANYON of the state of IDAHO, in the presence of Mickey Dean and Margaret Sutherland.

WITNESS My hand at the county aforesaid, this TENTH day of SEPTEMBER, A.D. 19 53.

In the presence of
Mickey Dean
and
Margaret Sutherland

Eugene Stowe

Officiant should send this copy back to the County Recorder immediately.

Date received by County Recorder Sept 12 1953; Signature S. S. FOOTE County Recorder; By Lavonna Dayley Dep.

Recorded Book 32, Page 326 Date Received by State Registrar OCT 16 1953

402820

Darrel Reisch

&

Ellen Ann Sutherland

Mar Lic

Recorded	
Compared	
Ind - Direct	dc
Ind - Reverse	dc
Bk. & Pg. D.	dc
Bk. & Pg. R.	am
Assigned	
Released	

STATE OF IDAHO,
County of Canyon } ss.

I hereby certify that this instrument was filed for record at the request of

Eugene Stowe

Sept. 12, 1953

at 4 minutes past 9 o'clock A.M. in my office, and duly recorded in book

32 of Mar Lic

at page 326

S. S. FOOTE,
Ex Officio Recorder

By Lavona Sayre, Deputy

Fee $ —

11

69

INSTRUMENT NO. 402849 327

Department of Public Health
Division of Vital Statistics
Boise, Idaho

STATE OF IDAHO

State File No. 5764
County File No. 2916

County of Canyon

Marriage License

KNOW ALL MEN BY THIS CERTIFICATE: That any regularly ordained minister of the Gospel, authorized by the rites and usages of the church or denomination of Christians, Hebrews, or religious body of which he may be a member, or any Judge or Justice of the Peace, or competent officer to whom this may come, he not knowing of any lawful impediments thereto, is hereby authorized and empowered to solemnize the rites of Matrimony between:

GROOM AND BRIDE

1. Full Name Manuel F. Valdez
2. Address: Parma (City) Canyon (County) Idaho (State)
3. Age 22 4. Color or Race Mexican 5. Single X 6. Widowed 7. Divorced
8. Birthplace: City Weinert State Texas

9. Full Name Nimfa Arrendondo
10. Address: Parma (City) Canyon (County) Idaho (State)
11. Age 19 12. Color or Race Mexican 13. Single X 14. Widowed 15. Divorced
16. Maiden Name if previously married
17. Birthplace: City Robstown State Texas

And to certify the same to said parties, or either of them under his hand and seal, in his ministerial or official capacity, and thereupon he is required to deliver this copy to the parties so married.

IN TESTIMONY WHEREOF, I have hereunto set my hand and affixed my official seal, at Caldwell Canyon County, Idaho, this 11th day of September, A.D. 1953.

S. S. FOOTE
Recorder

Joann Maley Kelly
Deputy

Marriage Certificate

I, Rev. Fr. N. E. Walsh, a Catholic priest, residing at Payette, in the county of Payette in the State of Idaho, do certify that, in accordance with the authority on me conferred by the above license, I did on this 13 day of September, in the year A.D. 1953 at Payette in the county of Payette, in the State of Idaho, solemnize the rites of matrimony between Manuel F. Valdez of Parma, in the county of Canyon, of the State of Idaho, and Nimfa Arrendondo of Parma, in the county of Canyon of the state of Idaho, in the presence of Luciano Leal and Sara Leal.

WITNESS My hand at the county aforesaid, this 13th day of September, A.D. 1953.

In the presence of: Luciano Leal
and Sara L. Escobedo

Nicolas E. Walsh

Date received by County Recorder Sept 14 1953; Signature S.S.FOOTE County Recorder; Recorded Book 32, Page 327; Date Received by State Registrar OCT 16 1953

Lavona Sayre Deputy

(Use typewriter and/or black ink)

Officiant should send this copy back to the County Recorder immediately.

402849

Manuel F. Valdez

&

Ninfa Arendondo

Mar Lic

Recorded	
Compared	
Ind.-Direct	dr
Ind.-Reverse	dc
Bk. & Pg. D.	dc
Bk. & Pg. R.	dm
Assigned	
Released	

STATE OF IDAHO }
County of Canyon } ss.

I hereby certify that this instrument was filed for record at the request of

Rev. Fr. N. E. Walsh

Sept. 14, 1953

at 2 minutes past 9 o'clock A.M. in my office, and duly recorded in book

32 of Mar Lic

at page 327

S. S. FOOTE,
Ex Officio Recorder

By Lavona Sayre, Deputy

Fee $ ——

7/5

INSTRUMENT NO. 102916 329

Department of Public Health
Division of Vital Statistics
Boise, Idaho

STATE OF IDAHO

State File No. 5765
County File No. 2913

County of Canyon

Marriage License

KNOW ALL MEN BY THIS CERTIFICATE: That any regularly ordained minister of the Gospel, authorized by the rites and usages of the church or denomination of Christians, Hebrews, or religious body of which he may be a member, or any Judge or Justice of the Peace, or competent officer to whom this may come, he not knowing of any lawful impediments thereto, is hereby authorized and empowered to solemnize the rites of Matrimony between:

GROOM		AND	BRIDE	
1. Full Name	Eldon Ernest		9. Full Name	Dorothy Dossett
2. Address:	Nampa (City) Canyon (County) Idaho (State)		10. Address:	Nampa (City) Canyon (County) Idaho (State)
3. Age 23	4. Color or Race W	5. Single X 6. Widowed 7. Divorced	11. Age 27	12. Color or Race W 13. Single X 14. Widowed 15. Divorced
8. Birthplace: City	Indianola State Nebraska		16. Maiden Name if previously married	
			17. Birthplace: City	Sioux Falls State South Dakota

And to certify the same to said parties, or either of them under his hand and seal, in his ministerial or official capacity, and thereupon he is required to deliver this copy to the parties so married.

IN TESTIMONY WHEREOF, I have hereunto set my hand and affixed my official seal, at Caldwell, Canyon County, Idaho, this 8th day of September, A.D. 1953.

S. S. FOOTE
Recorder
Lavoura Fayre
Deputy

Marriage Certificate

I, Michael Larkin, Sm., a Catholic Priest, residing at St. Paul's Church, Nampa, in the county of Canyon in the State of Idaho, do certify that, in accordance with the authority on me conferred by the above license, I did on this 14th day of September, in the year A.D. 1953 at St. Paul's Rectory, Nampa on the county of Canyon, in the State of Idaho, solemnize the rites of matrimony between Eldon Ernest of Nampa, in the county of Canyon, of the State of Idaho, and Dorothy Dossett of Nampa, in the county of Canyon of the state of Idaho, in the presence of Lady Stimson and Doris Russell.

WITNESS My hand at the county aforesaid, this 14th day of September, A.D. 1953.

In the presence of:
Frank T. Stimpson
and
Doris Russell

Michael Larkin

OCT 16 1953

Date received by County Recorder Sept 16 1953; Signature S.S.FOOTE County Recorder; Recorded Book 32, Page 329; Date Received by State Registrar

Lavoura Fayre, Deputy

(Use typewriter and/or black ink)

Officiant should send this copy back to the County Recorder immediately.

402916

Eldon Ernest

&

Dorothy Dassett

Mar Lic.

Recorded	
Compared	
Ind. - Direct	DC
Ind. - Reverse	DC
Bk. & Pg. D.	DC
Bk. & Pg. R.	DC
Indexed	
Scanned	

STATE OF IDAHO
County of Canyon
I hereby certify that this instrument was filed for record at the request of
Michael J. Larkin, J.P.
Sept 16, 1953
at 2 minutes past 9 o'clock A.M.
in my office, and duly recorded in book
32 of Mar Lic.
at page 329
S. S. FOOTE,
Ex Officio Recorder
By Lavona Laye, Deputy
Fee $ —

15
32

330 INSTRUMENT NO. 102958

Department of Public Health
Division of Vital Statistics
Boise, Idaho

STATE OF IDAHO

State File No. 5766
County File No. 2917

(Use typewriter and/or black ink)

County of CANYON

Marriage License

KNOW ALL MEN BY THIS CERTIFICATE: That any regularly ordained minister of the Gospel, authorized by the rites and usages of the church or denomination of Christians, Hebrews, or religious body of which he may be a member, or any Judge or Justice of the Peace, or competent officer to whom this may come, he not knowing of any lawful impediments thereto, is hereby authorized and empowered to solemnize the rites of Matrimony between:

GROOM		AND	BRIDE	
1. Full Name	Robert C. Sears		9. Full Name	Marylee Hoffman
2. Address:	Nampa (City) Canyon (County) Idaho (State)		10. Address:	Nampa (City) Canyon (County) Idaho (State)
3. Age 19 4. Color or Race W 5. Single X 6. Widowed 7. Divorced			11. Age 18 12. Color or Race W 13. Single X 14. Widowed 15. Divorced	
8. Birthplace: City	Watsonville State California		16. Maiden Name if previously married	
			17. Birthplace: City Boise State	Idaho

And to certify the same to said parties, or either of them under his hand and seal, in his ministerial or official capacity, and thereupon he is required to deliver this copy to the parties so married.

IN TESTIMONY WHEREOF, I have hereunto set my hand and affixed my official seal, at Caldwell Canyon County, Idaho, this 15th day of September, A.D. 1953.

S. S. FOOTE
Recorder
Audrey Millar
Deputy

Marriage Certificate

I, Harold N. Nye, a minister residing at Caldwell, in the county of Canyon in the State of Idaho, do certify that, in accordance with the authority on me conferred by the above license, I did on the 15th day of September in the year A.D. 1953 at Caldwell in the county of Canyon, in the State of Idaho, solemnize the rites of matrimony between Robert C. Sears of Nampa, in the county of Canyon, of the State of Idaho, and Marylee Hoffman of Nampa, in the county of Canyon of the state of Idaho, in the presence of Ben Millikan and Barbara Millikan.

WITNESS My hand at the county aforesaid, this 16th day of Sept, A.D. 1953.

In the presence of:
Ben Millikan
and Barbara Millikan

Pro. Harold N. Nye

Date received by County Recorder Sept. 18 1953; Signature S.S.FOOTE County Recorder; Recorded Book 32, Page 330; Date Received by State Registrar OCT 16 1953

Lavona Sayre, Deputy

Officiant should send this copy back to the County Recorder immediately.

102958

Robert C. Sears

&

Maylee Hoffman

Mar. Lic.

Recorded	
Compared	
Ind. - Direct	dc
Ind. - Reverse	dc
Bk. & Pg. D.	dc
Bk. & Pg. R.	am
Assigned	
Released	

STATE OF IDAHO)
County of Canyon) ss.

I hereby certify that this instrument was filed for record at the request of

Rev. Harold N. Nye

Sept. 18, 1953

at 2 minutes past 9 o'clock A M in my office, and duly recorded in book

22 of Mar Lic.

at page 330

S. S. FOOTE,
Ex Officio Recorder

By Lavona Sayre, Deputy

Fee $ —

22
47

INSTRUMENT NO. 403018 331

Department of Public Health
Division of Vital Statistics
Boise, Idaho

STATE OF IDAHO

State File No. 5767
County File No. 2920

(Use typewriter and/or black ink)

County of Canyon

Marriage License

KNOW ALL MEN BY THIS CERTIFICATE: That any regularly ordained minister of the Gospel, authorized by the rites and usages of the church or denomination of Christians, Hebrews, or religious body of which he may be a member, or any Judge or Justice of the Peace, or competent officer to whom this may come, he not knowing of any lawful impediments thereto, is hereby authorized and empowered to solemnize the rites of Matrimony between:

GROOM		AND	BRIDE	
1. Full Name	Emilio Aquirre		9. Full Name	Mary Flores
2. Address:	Hondo (City) Medina (County) Texas (State)		10. Address:	Powell (City) Ida (County) Wyoming (State)
3. Age	21		11. Age	18
4. Color or Race	Mexican		12. Color or Race	Mexican
5. Single	X		13. Single	X
6. Widowed			14. Widowed	
7. Divorced			15. Divorced	
8. Birthplace: City	Hondo State Texas		16. Maiden Name if previously married	
			17. Birthplace: City	Powell State Wyoming

And to certify the same to said parties, or either of them under his hand and seal, in his ministerial or official capacity, and thereupon he is required to deliver this copy to the parties so married.

IN TESTIMONY WHEREOF, I have hereunto set my hand and affixed my official seal,
at Caldwell, Canyon County, Idaho,
this 19th day of September, A.D. 19 53.

S. S. FOOTE
Recorder
Joann Mary Kelly
Deputy

Marriage Certificate

I, Earl W. Miller, a Justice of the Peace,
residing at Caldwell, in the county of Canyon in the State of Idaho, do certify
that, in accordance with the authority on me conferred by the above license, I did on this 19 day of September,
in the year A.D. 1953 at Caldwell in the county of Canyon, in the State of Idaho,
solemnize the rites of matrimony between Emilio Aguirre of Hondo
in the county of Medina, of the State of Texas,
and Mary Flores of Powell, in the county of Ida
of the state of Wyoming, in the presence of Jesus M. Hernandez and Tomay Flores.

WITNESS My hand at the county aforesaid, this 19 day of September, A.D. 1953.

In the presence of:
x Jesus M. Hernandez
and Tomay Flores

Earl W. Miller

Date received by County Recorder Sept 21 1953; Signature S.S.FOOTE County Recorder; Recorded Book 32, Page 331; Date Received by State Registrar OCT 16 1953
Lavonne Lappe Deputy

Officiant should send this copy back to the County Recorder immediately.

103018

Emilio Aguirre

&

Mary Flores

Mar. Lic.

Recorded	
Compared	
Ind. - Direct	dc
Ind. - Reverse	dc
Bk. & Pg. D.	dc
Bk. & Pg. R.	em
Assigned	
Released	

STATE OF IDAHO }
County of Canyon } ss.

I hereby certify that this instrument was filed for record at the request of

Earl W. Miller

Sept. 21, 1953

at 2 minutes past 9 o'clock A.M. in my office, and duly recorded in book

32 of Mar. Lic.

at page 331

S. S. FOOTE,
Ex Officio Recorder

By Lavona Sayer, Deputy

Fee $ ——

15

17

332 INSTRUMENT NO. 103024

Department of Public Health
Division of Vital Statistics
Boise, Idaho

STATE OF IDAHO

State File No. 5768
County File No. 2921

County of Canyon

Marriage License

KNOW ALL MEN BY THIS CERTIFICATE: That any regularly ordained minister of the Gospel, authorized by the rites and usages of the church or denomination of Christians, Hebrews, or religious body of which he may be a member, or any Judge or Justice of the Peace, or competent officer to whom this may come, he not knowing of any lawful impediments thereto, is hereby authorized and empowered to solemnize the rites of Matrimony between:

GROOM AND BRIDE

1. Full Name Leon C. Baker
2. Address: Eloy (City) Pinal (County) Arizona (State)
3. Age 28 4. Color or Race W 5. Single ___ 6. Widowed ___ 7. Divorced X
8. Birthplace: City Tupelo State Oklahoma

9. Full Name Johnie Ward
10. Address: Eloy (City) Pinal (County) Arizona (State)
11. Age 28 12. Color or Race W 13. Single ___ 14. Widowed ___ 15. Divorced X
16. Maiden Name if previously married Towery
17. Birthplace: City Antlers State Oklahoma

And to certify the same to said parties, or either of them under his hand and seal, in his ministerial or official capacity, and thereupon he is required to deliver this copy to the parties so married.

IN TESTIMONY WHEREOF, I have hereunto set my hand and affixed my official seal, at Caldwell, Canyon County, Idaho, this 19th day of September, A.D. 1953.

S. S. FOOTE
Recorder

Joann Maley Kelly
Deputy

Marriage Certificate

I, W. S. Maxey, a Justice of the Peace, residing at Caldwell, in the county of Canyon in the State of Idaho, do certify that, in accordance with the authority on me conferred by the above license, I did on this 19 day of Sep., in the year A.D. 1953 at Caldwell in the county of Canyon, in the State of Idaho, solemnize the rites of matrimony between Leon C Baker of Eloy, in the county of Pinal, of the State of Ariz., and Johnie Ward of Eloy, in the county of Pinal of the state of Ariz, in the presence of E. B. Green and Willie Green

WITNESS My hand at the county aforesaid, this 19 day of Sep, A.D. 1953.

In the presence of: E B Green

and Willie Green

W. S. Maxey
Justice of the Peace

Date received by County Recorder Sept 21 1953; Signature S.S.FOOTE County Recorder; Recorded Book 32 Page 332 Date Received by State Registrar OCT 16 1953

Lavona Sayre, Deputy. Caldwell

(Use typewriter and/or black ink)

Officiant should send this copy back to the County Recorder immediately.

403024

Leon C. Baker

vs

Johnie Ward

Mar Lie

Recorded	
Compared	
Ind. - Direct	
Ind. - Reverse	
Bk. & Pg. D.	
Bk. & Pg. R.	
Assigned	
Released	

STATE OF IDAHO }
County of Canyon } ss.

I hereby certify that this instrument was filed for record at the request of

W. S. Massey

Sept. 21, 1953

at 45 minutes past 10 o'clock A.M. in my office, and duly recorded in book

32 of Mar Lie.

at page 332

S. S. FOOTE,
Ex Officio Recorder

By Lavona Sayer, Deputy

Fee $

85
59

INSTRUMENT NO. 403079 333

Department of Public Health
Division of Vital Statistics
Boise, Idaho

STATE OF IDAHO

State File No. 5769
County File No. 2918

(Use typewriter and/or black ink)

County of CANYON

Marriage License

KNOW ALL MEN BY THIS CERTIFICATE: That any regularly ordained minister of the Gospel, authorized by the rites and usages of the church or denomination of Christians, Hebrews, or religious body of which he may be a member, or any Judge or Justice of the Peace, or competent officer to whom this may come, he not knowing of any lawful impediments thereto, is hereby authorized and empowered to solemnize the rites of Matrimony between:

GROOM		AND	BRIDE	
1. Full Name	Warren John Nanney		9. Full Name	Doris Marie Chapin
2. Address:	Homedale (City) Owyhee (County) Idaho (State)		10. Address:	Nampa (City) Canyon (County) Idaho (State)
3. Age	23		11. Age	19
4. Color or Race	W		12. Color or Race	W
5. Single	X		13. Single	X
6. Widowed			14. Widowed	
7. Divorced			15. Divorced	
8. Birthplace: City	Homedale		16. Maiden Name if previously married	
State	Idaho		17. Birthplace: City	Blackfoot
			State	Idaho

And to certify the same to said parties, or either of them under his hand and seal, in his ministerial or official capacity, and thereupon he is required to deliver this copy to the parties so married.

IN TESTIMONY WHEREOF, I have hereunto set my hand and affixed my official seal, at Caldwell, Canyon County, Idaho, this 16th day of September, A.D. 19 53.

S. S. FOOTE
Recorder
Audrene Mills
Deputy

Marriage Certificate

I, C. James Miller, a Presbyterian minister, residing at Caldwell, in the county of Canyon in the State of Idaho, do certify that, in accordance with the authority on me conferred by the above license, I did on this 20th day of September, in the year A.D. 1953 at Caldwell in the county of Canyon, in the State of Idaho, solemnize the rites of matrimony between Warren John Nanney of Homedale, in the county of Owyhee, of the State of Idaho, and Doris Marie Chapin of Nampa, in the county of Canyon of the state of Idaho, in the presence of Charles A Adams and Donna Rookstool.

WITNESS My hand at the county aforesaid, this 20th day of September, A.D. 1953.

In the presence of:
Charles A Adams
and Donna Rookstool

C. James Miller

Officiant should send this copy back to the County Recorder immediately.

Date received by County Recorder Sept 23 1953; Signature S.S.FOOTE County Recorder; Recorded Book 32, Page 333; Date Received by State Registrar OCT 16 1953

Lavonne Layne, Deputy

103079

Warren John Nanney
&
Doris Marie Chapin

Mar Lic

Recorded	
Compared	
Ind.-Direct	Dc
Ind.-Reverse	Dc
Bk. & Pg. D.	W
Bk. & Pg. R.	Om
Assigned	
Released	

STATE OF IDAHO }
County of Canyon } ss.

I hereby certify that this instrument was filed for record at the request of

C. James Miller

Sept 23, 1953

at 2 minutes past 9 o'clock A.M. in my office, and duly recorded in book

32 of Mar Lic

at page 333

S. S. FOOTE,
Ex Officio Recorder

By Lavona Sayre, Deputy

Fee $ —

1
17

336 INSTRUMENT NO. 103250

Department of Public Health
Division of Vital Statistics
Boise, Idaho

STATE OF IDAHO

State File No. 5770
County File No. 2926

(Use typewriter and/or black ink)

County of CANYON

Marriage License

KNOW ALL MEN BY THIS CERTIFICATE: That any regularly ordained minister of the Gospel, authorized by the rites and usages of the church or denomination of Christians, Hebrews, or religious body of which he may be a member, or any Judge or Justice of the Peace, or competent officer to whom this may come, he not knowing of any lawful impediments thereto, is hereby authorized and empowered to solemnize the rites of Matrimony between:

GROOM		BRIDE
1. Full Name	Jerry Livingston	9. Full Name Corrine Emry
2. Address: City	Caldwell	10. Address: City Caldwell
County	Canyon	County Canyon
State	Idaho	State Idaho
3. Age	19	11. Age 18
4. Color or Race	W	12. Color or Race W
5. Single	X	13. Single X
6. Widowed		14. Widowed
7. Divorced		15. Divorced
8. Birthplace: City	Caldwell	16. Maiden Name if previously married
State	Idaho	17. Birthplace: City Seattle State Washington

And to certify the same to said parties, or either of them under his hand and seal, in his ministerial or official capacity, and thereupon he is required to deliver this copy to the parties so married.

IN TESTIMONY WHEREOF, I have hereunto set my hand and affixed my official seal,

at Caldwell, Canyon County, Idaho,
this 26th day of September, A.D. 19 53.

S. S. FOOTE
Recorder

Audrene Mills
Deputy

Marriage Certificate

I, Isaac N. Tye, a minister,
residing at Caldwell, in the county of Canyon in the State of Idaho, do certify that, in accordance with the authority on me conferred by the above license, I did on this 26 day of Sept,
in the year A.D. 1953 at Caldwell, in the county of Canyon, in the State of Idaho,
solemnize the rites of matrimony between Jerry Livingston of Caldwell,
in the county of Canyon, of the State of Idaho,
and Corrine Emry of Caldwell, in the county of Canyon
of the state of Idaho, in the presence of Galen L. Blanc and Mrs. Blanc.

WITNESS My hand at the county aforesaid, this 26th day of September, A.D. 1953.

In the presence of:
Galen L Blanc
and Mrs. Galen Blanc

Isaac N Tye

Date received by County Recorder Sept. 30 1953; Signature S. S. Foote County Recorder; By Lavona Hayes, Dep.

Recorded Book 32, Page 336

Date Received by State Registrar OCT 16 1953

Officiant should send this copy back to the County Recorder immediately.

103250

Jerry Livingston
&
Corrine Emry

Mar Lic

Recorded	
Compared	
Ind. - Direct	Dc
Ind. - Reverse	Dc
Bk. & Pg. D.	Dc
Bk. & Pg. R.	Dc
Answered	
Released	

STATE OF IDAHO }
County of Canyon } ss.

I hereby certify that this instrument was filed for record at the request of

Harold D. Nye

Sept. 30, 1953

at 2 minutes past 9 o'clock a.M in my office, and duly recorded in book

32 of Mar. Lic.

at page 336

S. S. FOOTE,
Ex Officio Recorder

By Lavona Sayer, Deputy

Fee $ 3

27
11

INSTRUMENT NO. 403251

337

Department of Public Health
Division of Vital Statistics
Boise, Idaho

STATE OF IDAHO

State File No. 5771
County File No. 2925

(Use typewriter and/or black ink)

County of Canyon

Marriage License

KNOW ALL MEN BY THIS CERTIFICATE: That any regularly ordained minister of the Gospel, authorized by the rites and usages of the church or denomination of Christians, Hebrews, or religious body of which he may be a member, or any Judge or Justice of the Peace, or competent officer to whom this may come, he not knowing of any lawful impediments thereto, is hereby authorized and empowered to solemnize the rites of Matrimony between:

GROOM		AND	BRIDE	
1. Full Name	Robert Marcell Davis		9. Full Name	Mary Lou Johnson
2. Address:	Caldwell (City) Canyon (County) Idaho (State)		10. Address:	Caldwell (City) Canyon (County) Idaho (State)
3. Age 18	4. Color or Race W 5. Single X 6. Widowed 7. Divorced		11. Age 18	12. Color or Race W 13. Single X 14. Widowed 15. Divorced
8. Birthplace: City	Russeville State Alabama		16. Maiden Name if previously married	
			17. Birthplace: City	Eufaula State Oklahoma

And to certify the same to said parties, or either of them under his hand and seal, in his ministerial or official capacity, and thereupon he is required to deliver this copy to the parties so married.

IN TESTIMONY WHEREOF, I have hereunto set my hand and affixed my official seal, at Caldwell, Canyon County, Idaho, this 26th day of September, A.D. 19 53.

S. S. FOOTE
Recorder

Dorothy Coats
Deputy

Marriage Certificate

I, Earl W. Miller, a Justice of the Peace, residing at Caldwell, in the county of Canyon in the State of Idaho, do certify that, in accordance with the authority on me conferred by the above license, I did on this 26 day of September, in the year A.D. 19 53 at Caldwell in the county of Canyon, in the State of Idaho, solemnize the rites of matrimony between Robert Marcell Davis of Caldwell, in the county of Canyon, of the State of Idaho, and Mary Lou Johnson of Caldwell, in the county of Canyon of the state of Idaho, in the presence of Betty Jean Davis and Peggy Johnson

WITNESS My hand at the county aforesaid, this 26 day of September, A.D. 19 53.

In the presence of: Betty Jean Davis
and Peggy Johnson

Earl W. Miller

Officiant should send this copy back to the County Recorder immediately.

Date received by County Recorder Sept. 30, 1953; Signature S. S. FOOTE By Lavona Sayer, Deputy County Recorder; Recorded Book 32, Page 337; Date Received by State Registrar OCT 16 1953

403251

Robert Marcell Davis

&

Mary Lou Johnson

Mar. Lic.

Recorded	
Compared	
Ind.-Direct	Dc
Ind.-Reverse	Dc
Bk. & Pg. D.	Dc
Bk. & Pg. R.	Am
Assigned	
Released	

STATE OF IDAHO } ss.
County of Canyon }

I hereby certify that this instrument was filed for record at the request of Earl W. Miller Sept. 30, 1953 at 4 minutes past 9 o'clock a.M in my office, and duly recorded in book 32 of Mar Lic. at page 337.

S. S. FOOTE,
Ex Officio Recorder

By Lavona Sayre, Deputy

Fee $ —

51
35

INSTRUMENT NO. 103198 335

Department of Public Health
Division of Vital Statistics
Boise, Idaho

STATE OF IDAHO

State File No. 5772
County File No. 2922

(Use typewriter and/or black ink)

County of Canyon

Marriage License

KNOW ALL MEN BY THIS CERTIFICATE: That any regularly ordained minister of the Gospel, authorized by the rites and usages of the church or denomination of Christians, Hebrews, or religious body of which he may be a member, or any Judge or Justice of the Peace, or competent officer to whom this may come, he not knowing of any lawful impediments thereto, is hereby authorized and empowered to solemnize the rites of Matrimony between:

GROOM		AND	BRIDE	
1. Full Name	J. C. Cantrell		9. Full Name	Thelma Arnhart
2. Address:	Wilder (City) Canyon (County) Idaho (State)		10. Address:	Caldwell (City) Canyon (County) Idaho (State)
3. Age 17	4. Color or Race W	5. Single X 6. Widowed 7. Divorced	11. Age 16	12. Color or Race W 13. Single X 14. Widowed 15. Divorced
8. Birthplace: City	Mansfield State Missouri		16. Maiden Name if previously married	
			17. Birthplace: City	Klamath Falls State Oregon

And to certify the same to said parties, or either of them under his hand and seal, in his ministerial or official capacity, and thereupon he is required to deliver this copy to the parties so married.

IN TESTIMONY WHEREOF, I have hereunto set my hand and affixed my official seal, at Caldwell, Canyon County, Idaho, this 21st day of September, A.D. 19 53.

S. S. FOOTE
Recorder
Joann Malley Kelley
Deputy

Marriage Certificate

I, J. Hale Miller, a Minister, residing at Boise, in the county of Ada in the State of Idaho, do certify that, in accordance with the authority on me conferred by the above license, I did on this 27 day of Sept, in the year A.D. 19 53 at Marsing, in the county of Owyhee, in the State of Idaho, solemnize the rites of matrimony between J. C. Cantrell of Wilder, in the county of Canyon, of the State of Idaho, and Thelma Arnhart of Caldwell, in the county of Canyon of the state of Idaho, in the presence of Helen Schmachtenberger Cecil Burnett

WITNESS My hand at the county aforesaid, this 27 day of Sept, A.D. 19 53.

In the presence of:
Helen Schmachtenberger
and Cecil Burnett

J. Hale Miller

Officiant should send this copy back to the County Recorder immediately.

Date received by County Recorder Sept 29 1953; Signature S.S.FOOTE By Lavona Sayres, Deputy. County Recorder. Recorded Book 32, Page 335; Date Received by State Registrar OCT 16 1953

403198

J. C. Cantrell

&

Thelma Arndart

Mar Lic

Recorded	
Compared	
Ind. - Direct	DC
Ind. - Reverse	DC
Mt. & Pp. D.	DC
Mt. & Pp. R.	AM
[illegible]	
[illegible]	

STATE OF IDAHO }
County of Canyon } ss.

I hereby certify that this instrument was filed for record at the request of

J. Hale Miller

Sept. 29, 1953

at 2 minutes past 9 o'clock A.M. in my office, and duly recorded in book

32 of Mar Lic.

at page 335

S. S. FOOTE,
Ex Officio Recorder

By Lavona Sayer, Deputy

Fee $ —

7
15

338 INSTRUMENT NO. 103252

Department of Public Health
Division of Vital Statistics
Boise, Idaho

STATE OF IDAHO

State File No. 5773
County File No. 2924

(Use typewriter and/or black ink)

County of Canyon

Marriage License

KNOW ALL MEN BY THIS CERTIFICATE: That any regularly ordained minister of the Gospel, authorized by the rites and usages of the church or denomination of Christians, Hebrews, or religious body of which he may be a member, or any Judge or Justice of the Peace, or competent officer to whom this may come, he not knowing of any lawful impediments thereto, is hereby authorized and empowered to solemnize the rites of Matrimony between:

GROOM		AND	BRIDE	
1. Full Name	Robert V. Price		9. Full Name	Shareen Conklin
2. Address:	Homedale (City) Owyhee (County) Idaho (State)		10. Address:	Homedale (City) Owyhee (County) Idaho (State)
3. Age 20	4. Color or Race W 5. Single X 6. Widowed 7. Divorced		11. Age 22	12. Color or Race W 13. Single X 14. Widowed 15. Divorced
8. Birthplace: City	El Centro State California		16. Maiden Name if previously married	
			17. Birthplace: City	Caldwell State Idaho

And to certify the same to said parties, or either of them under his hand and seal, in his ministerial or official capacity, and thereupon he is required to deliver this copy to the parties so married.

IN TESTIMONY WHEREOF, I have hereunto set my hand and affixed my official seal, at Caldwell, Canyon County, Idaho, this 24th day of September, A.D. 19 53.

S. S. FOOTE
Recorder
Lavona Payne
Deputy

Marriage Certificate

I, Henry E. Moore, a Presbyterian minister, residing at Adrian, Oregon, in the county of Malheur in the State of ~~Idaho~~ Oregon, do certify that, in accordance with the authority on me conferred by the above license, I did on this 27th day of September, in the year A.D. 19 53 at Caldwell in the county of Canyon, in the State of Idaho, solemnize the rites of matrimony between Robert V. Price of Homedale, in the county of Owyhee, of the State of Idaho, and Shareen Conklin of Homedale, in the county of Owyhee of the state of Idaho, in the presence of Charles A. Adams and Darel McFarland.

WITNESS My hand at the county aforesaid, this 27th day of September, A.D. 19 53.

In the presence of:
Charles A Adams
and Darel McFarland

Henry E. Moore

Officiant should send this copy back to the County Recorder immediately.

Date received by County Recorder Sept. 30 1953; Signature S.S. FOOTE By Lavona Payne, Deputy County Recorder. Recorded Book 52, Page 338; Date Received by State Registrar OCT 16 1953

403252

Robert V. Price

&

Sharon Conklin

Mar. Lic.

Recorded	
Compared	
Ind.-Direct	Dr
Ind.-Reverse	Dr
Bk. & Pg. D.	Dr
Bk. & Pg. R.	Dr
Assigned	
Released	

STATE OF IDAHO }
County of Canyon } ss.

I hereby certify that this instrument was filed for record at the request of

Henry E. Moore

Sept. 30, 1953

at 6 minutes past 9 o'clock A.M in my office, and duly recorded in book

22 of Mar Lic.

at page 338

S. S. FOOTE,
Ex Officio Recorder

By Lavona Sayre, Deputy

Fee $ —

31
45

INSTRUMENT NO. 103255

339

Department of Public Health
Division of Vital Statistics
Boise, Idaho

STATE OF IDAHO

State File No. 5774
County File No. 2923

(Use typewriter and/or black ink)

County of Canyon

Marriage License

KNOW ALL MEN BY THIS CERTIFICATE: That any regularly ordained minister of the Gospel, authorized by the rites and usages of the church or denomination of Christians, Hebrews, or religious body of which he may be a member, or any Judge or Justice of the Peace, or competent officer to whom this may come, he not knowing of any lawful impediments thereto, is hereby authorized and empowered to solemnize the rites of Matrimony between:

GROOM		AND	BRIDE
1. Full Name	Robert L. Bell		9. Full Name Margaret Ann Diven
2. Address:	McCall (City) Valley (County) Idaho (State)		10. Address: Caldwell (City) Canyon (County) Idaho (State)
3. Age 22	4. Color or Race W 5. Single X 6. Widowed 7. Divorced		11. Age 22 12. Color or Race W 13. Single X 14. Widowed 15. Divorced
8. Birthplace: City	Danbury State Connecticut		16. Maiden Name if previously married 17. Birthplace: City Wyssa State Oregon

And to certify the same to said parties, or either of them under his hand and seal, in his ministerial or official capacity, and thereupon he is required to deliver this copy to the parties so married.

IN TESTIMONY WHEREOF, I have hereunto set my hand and affixed my official seal, at Caldwell, Canyon County, Idaho, this 22nd day of September, A.D. 19 53.

S. S. FOOTE
Recorder
Lavona Sayre
Deputy

Marriage Certificate

I, Robert C. Shupe, a Presbyterian Minister, residing at Roswell, in the county of Canyon in the State of Idaho, do certify that, in accordance with the authority on me conferred by the above license, I did on this 28th day of September, in the year A.D. 19 53 at Caldwell in the county of Canyon, in the State of Idaho, solemnize the rites of matrimony between Robert L. Bell of McCall, in the county of Valley, of the State of Idaho, and Margaret Ann Diven of Caldwell, in the county of Canyon of the state of Idaho, in the presence of Alma Lee Landreth and Harold R. Waterbury.

WITNESS My hand at the county aforesaid, this twenty-eighth day of September, A.D. 1953.

In the presence of:
Alma Lee Landreth
and Harold R. Waterbury

Robert C. Shupe.

Officiant should send this copy back to the County Recorder immediately.

Date received by County Recorder Sept. 30, 1953; Signature S.S. Foote By Lavona Sayre, Deputy County Recorder; Recorded Book 32, Page 339 Date Received by State Registrar OCT 16 1953

403255

Robert L. Bell

&

Margaret Ann Diven

Mar Lic

Recorded	
Compared	
Ind. - Direct	DC
Ind. - Reverse	DC
Bk. & Pg. D.	DC
Bk. & Pg. R.	AM
Assigned	
Released	

STATE OF IDAHO
County of Canyon } ss.

I hereby certify that this instrument was filed for record at the request of

Robert C. Shupe

Sept. 30, 1953

at 40 minutes past 9 o'clock A.M. in my office, and duly recorded in book

32 of Mar Lic

at page 339

S. S. FOOTE,
Ex Officio Recorder

By Lavona Layne, Deputy

Fee $ —

2'
25

340 INSTRUMENT NO. 103262

Department of Public Health
Division of Vital Statistics
Boise, Idaho

STATE OF IDAHO

State File No. 5775
County File No. 2927

County of CANYON

Marriage License

KNOW ALL MEN BY THIS CERTIFICATE: That any regularly ordained minister of the Gospel, authorized by the rites and usages of the church or denomination of Christians, Hebrews, or religious body of which he may be a member, or any Judge or Justice of the Peace, or competent officer to whom this may come, he not knowing of any lawful impediments thereto, is hereby authorized and empowered to solemnize the rites of Matrimony between:

GROOM AND BRIDE

1. Full Name Leon Easley
2. Address: Boise (City) Ada (County) Idaho (State)
3. Age 25 4. Color or Race W 5. Single X 6. Widowed ___ 7. Divorced ___
8. Birthplace: City Seymour State Missouri

9. Full Name Marie L. Lawrence
10. Address: Boise (City) Ada (County) Idaho (State)
11. Age 25 12. Color or Race W 13. Single ___ 14. Widowed ___ 15. Divorced X
16. Maiden Name if previously married Pitman
17. Birthplace: City Emmett State Idaho

And to certify the same to said parties, or either of them under his hand and seal, in his ministerial or official capacity, and thereupon he is required to deliver this copy to the parties so married.

IN TESTIMONY WHEREOF, I have hereunto set my hand and affixed my official seal, at Caldwell, Canyon County, Idaho, this 28th day of September, A.D. 1953.

S. S. FOOTE
Recorder

Audrene Mills
Deputy

Marriage Certificate

I, W. S. Maxey, a Justice of the Peace, residing at Caldwell, in the county of Canyon in the State of Idaho, do certify that, in accordance with the authority on me conferred by the above license, I did on this 28th day of Sept, in the year A.D. 1953 at Caldwell in the county of Canyon, in the State of Idaho, solemnize the rites of matrimony between Leon Easley of Boise, in the county of Ada, of the State of Idaho, and Marie L. Lawrence of Boise, in the county of Ada of the state of Idaho, in the presence of Dorothy A Maxey and Opal Stewart.

WITNESS My hand at the county aforesaid, this 28th day of Sept, A.D. 1953.

In the presence of:
Dorothy A Maxey
and Opal Stewart

W S Maxey
Justice of the Peace
Caldwell Idaho

Date received by County Recorder Sept. 30 1953; Signature S.S.FOOTE By Lavona Sayre Deputy.

County Recorder: Recorded Book 32 Page 340

Date Received by State Registrar OCT 16 1953

(Use typewriter and/or black ink)

Officiant should send this copy back to the County Recorder immediately.

403262

Leon Easley

&

Marie L. Lawrence

Mar. Lic.

Recorded	
Compared	
Ind.-Direct	Dc
Ind.-Reverse	Dc
Bk. & Pg. D.	Dc
Bk. & Pg. R.	Dc
Assigned	Dc
Released	

STATE OF IDAHO }
County of Canyon } ss.

I hereby certify that this instrument was filed for record at the request of

W. S. Maxey

Sept. 30, 1953

at 48 minutes past 10 o'clock A.M. in my office, and duly recorded in book

22 of Mar Lic.

at page 240

S. S. FOOTE,
Ex Officio Recorder

By Lavona Sayer, Deputy

Fee $ —

49

Department of Public Health
Division of Vital Statistics
Boise, Idaho

STATE OF IDAHO

State File No. 5776
County File No. 179855

757

County of Cassia

Marriage License

KNOW ALL MEN BY THIS CERTIFICATE: That any regularly ordained minister of the Gospel, authorized by the rites and usages of the church or denomination of Christians, Hebrews, or religious body of which he may be a member, or any Judge or Justice of the Peace, or competent officer to whom this may come, he not knowing of any lawful impediments thereto, is hereby authorized and empowered to solemnize the rites of Matrimony between:

GROOM		AND	BRIDE	
1. Full Name	Cecil L. Martin		9. Full Name	Elizabeth Jane Ball
2. Address:	Jerome (City) Jerome (County) Idaho (State)		10. Address:	Jerome (City) Jerome (County) Idaho (State)
3. Age 18	4. Color or Race Wht 5. Single X 6. Widowed 7. Divorced		11. Age 18	12. Color or Race Wht 13. Single X 14. Widowed 15. Divorced
8. Birthplace: City	Jerome State Idaho		16. Maiden Name if previously married	- - - -
Birthdate:	8-7-35		17. Birthplace: City	Jerome State Idaho
			Birthdate:	8-18-35

And to certify the same to said parties, or either of them under his hand and seal, in his ministerial or official capacity, and thereupon he is required to deliver this copy to the parties so married.

IN TESTIMONY WHEREOF, I have hereunto set my hand and affixed my official seal, at Burley Cassia County, Idaho, this 3rd day of September, A.D. 19 53

Wm. Baugh, Jr.
Recorder

Deputy

Marriage Certificate

I, Henry W. Tucker, a Probate Judge, residing at Burley, in the county of Cassia in the State of Idaho, do certify that, in accordance with the authority on me conferred by the above license, I did on this 3rd day of September, in the year A.D. 19 53 at Burley in the county of Cassia, in the State of Idaho, solemnize the rites of matrimony between Cecil L. Martin of Jerome, in the county of Jerome, of the State of Idaho and Elizaberth Jane Ball of Jerome, in the county of Jerome of the state of Idaho, in the presence of Ardean J. Peterson and Barbara Peterson.

WITNESS My hand at the county aforesaid, this 3rd day of September, A.D. 19 53.

In the presence of:
Ardean J Peterson
and Barbara Peterson

Henry W. Tucker
Probate Judge.

Date received by County Recorder SEP 3 1953; Signature WM. BAUGH JR County Recorder; Recorded Book 7, Page 56; Date Received by State Registrar SEP 12 195

(Use typewriter and/or black ink)

Officiant should send this copy back to the County Recorder immediately.

INDEXED
COMPARED

179855

STATE OF IDAHO, } ss.
County of Cassia. }

I hereby certify that this instrument was filed for record at request of Office

at 45 minutes past 4 o'clock P. M. this 3rd day of Sept. A. D., 1923 in my office and duly recorded in Book 7 of Marriages on page 56.

Wm Baug Jr.
Ex-Officio Recorder

By Valeria Kerbs Deputy

Fees: $.25

Department of Public Health
Division of Vital Statistics
Boise, Idaho

STATE OF IDAHO

State File No. 5777
County File No. 79860

758

County of Cassia

Marriage License

KNOW ALL MEN BY THIS CERTIFICATE: That any regularly ordained minister of the Gospel, authorized by the rites and usages of the church or denomination of Christians, Hebrews, or religious body of which he may be a member, or any Judge or Justice of the Peace, or competent officer to whom this may come, he not knowing of any lawful impediments thereto, is hereby authorized and empowered to solemnize the rites of Matrimony between:

GROOM

1. Full Name: Warren Clark Bell
2. Address: Burley (City) Cassia (County) Idaho (State)
3. Age 29 4. Color or Race Wht 5. Single X 6. Widowed ___ 7. Divorced ___
8. Birthplace: City Birmister State Utah
Birthdate: 12-29-23 : 2-11-35

AND

BRIDE

9. Full Name: Lily Helene Pons
10. Address: Burley (City) Cassia (County) Idaho (State)
11. Age 18 12. Color or Race Wht 13. Single X 14. Widowed ___ 15. Divorced ___
16. Maiden Name if previously married - - - -
17. Birthplace: City Declo State Idaho

And to certify the same to said parties, or either of them under his hand and seal, in his ministerial or official capacity, and thereupon he is required to deliver this copy to the parties so married.

IN TESTIMONY WHEREOF, I have hereunto set my hand and affixed my official seal, at Burley, Cassia County, Idaho, this 4th day of September, A.D. 1953.

Wm. Baugh, Jr.
Recorder

Deputy

Marriage Certificate

I, Henry W. Tucker, a Probate Judge, residing at Burley, in the county of Cassia in the State of Idaho, do certify that, in accordance with the authority on me conferred by the above license, I did on this 4th day of September, in the year A.D. 1953 at Burley in the county of Cassia, in the State of Idaho, solemnize the rites of matrimony between Warren Clark Bell of Burley, in the county of Cassia, of the State of Idaho, and Lily Helene Pons of Burley, in the county of Cassia of the state of Idaho, in the presence of Wesley C. Bell and Della Morgan.

WITNESS My hand at the county aforesaid, this 4th day of September, A.D. 1953.

In the presence of:
Wesley C. Bell
and Della Morgan

Henry W. Tucker
Probate Judge.

Date received by County Recorder SEP 4 1953; Signature WM. BAUGH, JR. County Recorder; Recorded Book 7, Page 57; Date Received by State Registrar SEP 12 195

(Use typewriter and/or black ink)

Officiant should send this copy back to the County Recorder immediately.

COMPARED

INDEXED

179850

STATE OF IDAHO, }
County of Cassia. } ss.

I hereby certify that this instrument was filed for record at request of

Office

at 10 minutes past 2

o'clock P M. this 23rd day

of SEP A. D., 19

in my office and duly recorded in

Book 1 of Marriages on

page 57

WM. BAUCH, JR.

Ex-Officio Recorder

By Gladys Hunter Deputy

Fees: $.75¢

(Use typewriter and/or black ink)

Department of Public Health
Division of Vital Statistics
Boise, Idaho

STATE OF IDAHO

State File No. 5778
County File No. 179874

County of Cassia

Marriage License

756

KNOW ALL MEN BY THIS CERTIFICATE: That any regularly ordained minister of the Gospel, authorized by the rites and usages of the church or denomination of Christians, Hebrews, or religious body of which he may be a member, or any Judge or Justice of the Peace, or competent officer to whom this may come, he not knowing of any lawful impediments thereto, is hereby authorized and empowered to solemnize the rites of Matrimony between:

GROOM		AND	BRIDE	
1. Full Name	Takeo Konishi		9. Full Name	Alice Yoshiko Kikuchi
2. Address:	Blackfoot (City) Bingham (County) Idaho (State)		10. Address:	Burley (City) Cassia (County) Idaho (State)
3. Age 29	4. Color or Race Jap. 5. Single X 6. Widowed 7. Divorced		11. Age 21	12. Color or Race Jap. 13. Single X 14. Widowed 15. Divorced
8. Birthplace: City	Storrs State Utah		16. Maiden Name if previously married	- - - -
Birthdate:	12-17-23	5-14-32	17. Birthplace: City	Tacoma State Washington

And to certify the same to said parties, or either of them under his hand and seal, in his ministerial or official capacity, and thereupon he is required to deliver this copy to the parties so married.

IN TESTIMONY WHEREOF, I have hereunto set my hand and affixed my official seal, at Burley, Cassia County, Idaho, this 29th day of August, A.D. 1953.

Wm. Baugh, Jr.
Recorder

Deputy

Marriage Certificate

I, A. M. Thomas, a Methodist Minister, residing at Burley, in the county of Cassia in the State of Idaho, do certify that, in accordance with the authority on me conferred by the above license, I did on this 6th day of September, in the year A.D. 1953 at Burley in the county of Cassia, in the State of Idaho, solemnize the rites of matrimony between Takeo Konishi of Blackfoot, in the county of Bingham, of the State of Idaho; and Alice Yoshiko Kikuchi of Burley, in the county of Cassia, of the state of Idaho, in the presence of Kimiko Shimada and Jack Tominaga.

WITNESS My hand at the county aforesaid, this 6th day of September, A.D. 1953.

In the presence of:
Kimiko Shimada
and Jack Tominaga

A. M. Thomas

Date received by County Recorder SEP 8 1953; Signature [illegible], County Recorder; Recorded Book 7, Page 57; Date Received by State Registrar SEP 12 1953

Officiant should send this copy back to the County Recorder immediately.

179874

COMPARED

INDEXED

STATE OF IDAHO, } ss.
County of Cassia. }

I hereby certify that this instrument was filed for record at request of Office

at 58 minutes past 11
o'clock A. M. this 8 day
of SEP A. D., 19 53
in my office and duly recorded in
Book 7 of Marriages on
page 57

WM. BAUGH, JR.
Ex-Officio Recorder

By D. D. McClaflin Deputy

Fees: $ .25

Department of Public Health
Division of Vital Statistics
Boise, Idaho

STATE OF IDAHO

State File No. 5779
County File No. 179963

County of Cassia

Marriage License

760

KNOW ALL MEN BY THIS CERTIFICATE: That any regularly ordained minister of the Gospel, authorized by the rites and usages of the church or denomination of Christians, Hebrews, or religious body of which he may be a member, or any Judge or Justice of the Peace, or competent officer to whom this may come, he not knowing of any lawful impediments thereto, is hereby authorized and empowered to solemnize the rites of Matrimony between:

GROOM		AND	BRIDE	
1. Full Name	Donald L. Martin		9. Full Name	Olive V. Gummow
2. Address:	Burley (City) Cassia (County) Idaho (State)		10. Address:	Burley (City) Cassia (County) Idaho (State)
3. Age 22	4. Color or Race Wht 5. Single ___ 6. Widowed ___ 7. Divorced X		11. Age 18	12. Color or Race Wht 13. Single X 14. Widowed ___ 15. Divorced ___
8. Birthplace: City	Port Townsend State Washington		16. Maiden Name if previously married	- - - - -
Birth Date:	1-16-31 4-3-35		17. Birthplace: City	Burley State Idaho

And to certify the same to said parties, or either of them under his hand and seal, in his ministerial or official capacity, and thereupon he is required to deliver this copy to the parties so married.

IN TESTIMONY WHEREOF, I have hereunto set my hand and affixed my official seal, at Burley, Cassia County, Idaho, this 11th day of September, A.D. 19 53.

Wm. Baugh, Jr.
Recorder

Floyd Hunter
Deputy

Marriage Certificate

I, Verl R. Chesley, a L.D.S. Bishop, residing at Burley, in the county of Cassia, in the State of Idaho, do certify that, in accordance with the authority on me conferred by the above license, I did on this 11th day of September, in the year A.D. 1953 at Burley, in the county of Cassia, in the State of Idaho, solemnize the rites of matrimony between Donald L. Martin of Burley, in the county of Cassia, of the State of Idaho, and Olive V. Gummow of Burley, in the county of Cassia of the state of Idaho, in the presence of Billie K. Dayley and Carol Dunfee.

WITNESS My hand at the county aforesaid, this 11th day of September, A.D. 1953.

In the presence of:
Billie K. Dayley
and Carol Dunfee

Verl R. Chesley

Date received by County Recorder SEP 22 1953; Signature WM. BAUGH, JR. County Recorder; Recorded Book 7, Page 59; Date Received by State Registrar SEP 26 1953

(Use typewriter and/or black ink)

Officiant should send this copy back to the County Recorder immediately.

179963

COMPARED

INDEXED

STATE OF IDAHO, } ss.
County of Cassia. }

I hereby certify that this instrument was filed for record at request of Office

at 05 minutes past 10 o'clock A. M. this SEP 22 1953 day of A. D., 19..... in my office and duly recorded in Book 7 of Marriages on page 59

WM. BAUGH, JR.
Ex-Officio Recorder

By J. G. McGrath Deputy

Fees: $.25

Department of Public Health
Division of Vital Statistics
Boise, Idaho

STATE OF IDAHO

State File No. 5780
County File No. 179920

County of CASSIA

Marriage License

759

KNOW ALL MEN BY THIS CERTIFICATE: That any regularly ordained minister of the Gospel, authorized by the rites and usages of the church or denomination of Christians, Hebrews, or religious body of which he may be a member, or any Judge or Justice of the Peace, or competent officer to whom this may come, he not knowing of any lawful impediments thereto, is hereby authorized and empowered to solemnize the rites of Matrimony between:

GROOM		AND	BRIDE	
1. Full Name	Tom W. Dunlap		9. Full Name	Nellie Mae Francisco
2. Address:	Norwalk (City) Los Angeles (County) California (State)		10. Address:	Long Beach (City) Los Angeles (County) California (State)
3. Age 30	4. Color or Race Wht 5. Single ___ 6. Widowed ___ 7. Divorced x		11. Age 38	12. Color or Race Wht 13. Single ___ 14. Widowed ___ 15. Divorced x
8. Birthplace: City	Watonga State Oklahoma		16. Maiden Name if previously married	Nellie Mae Francisco
Birthdate:	10/27/22		17. Birthplace: City	Paul State Idaho
			Birthdate:	11/30/14

And to certify the same to said parties, or either of them under his hand and seal, in his ministerial or official capacity, and thereupon he is required to deliver this copy to the parties so married.

IN TESTIMONY WHEREOF, I have hereunto set my hand and affixed my official seal, at Burley Cassia County, Idaho, this 10th day of September, A.D. 1953.

Wm. Baugh, Jr.
Recorder

Deputy

Marriage Certificate

I, K.K.Maier, a Minister of the Congl. Church, residing at Paul, in the county of Minidoka in the State of Idaho, do certify that, in accordance with the authority on me conferred by the above license, I did on this 12th day of September, in the year A.D. 1953 at Paul in the county of Minidoka, in the State of Idaho, solemnize the rites of matrimony between Tom W. Dunlap of Norwalk, in the county of Los Angeles, of the State of California, and Nellie Mae Francisco of Long Beach, in the county of Los Angeles of the state of California, in the presence of R.L. Francisco and C.B. Francisco.

WITNESS My hand at the county aforesaid, this 12th day of September, A.D. 1953.

In the presence of:
R.L. Francisco
and C.B. Francisco

Rev. K. K. Maier

Officiant should send this copy back to the County Recorder immediately.

Date received SEP 15 1953 by County Recorder; Signature WM. BAUGH, JR. County Recorder; Recorded Book 7, Page 58; Date Received SEP 25 1953 by State Registrar

179920

INDEXED

COMPARED

X

STATE OF IDAHO, }
County of Cassia. } ss.

I hereby certify that this instrument was filed for record at request of Office

at 10 minutes past 10 o'clock A. M. this SEP 15 1953 day of ..... A. D., 19..... in my office and duly recorded in Book 7 of Marriages on page 58

WM. BAUGH, JR.
Ex-Officio Recorder

By J. J. McClaflin Deputy

Fees: $ .25

(Use typewriter and/or black ink)

Officiant should send this copy back to the County Recorder immediately.

Department of Public Health
Division of Vital Statistics
Boise, Idaho

STATE OF IDAHO

State File No. 5781
County File No. 179564

County of Cassia

Marriage License

762

KNOW ALL MEN BY THIS CERTIFICATE: That any regularly ordained minister of the Gospel, authorized by the rites and usages of the church or denomination of Christians, Hebrews, or religious body of which he may be a member, or any Judge or Justice of the Peace, or competent officer to whom this may come, he not knowing of any lawful impediments thereto, is hereby authorized and empowered to solemnize the rites of Matrimony between:

GROOM		AND	BRIDE	
1. Full Name: James V. Andrew			9. Full Name: Ruth Ann Davis	
2. Address: Paul (City)	Minidoka (County)	Idaho (State)	10. Address: Rupert (City)	Minidoka (County)	Idaho (State)
3. Age 22 4. Color or Race Wht 5. Single X 6. Widowed ___ 7. Divorced ___			11. Age 21 12. Color or Race Wht 13. Single ___ 14. Widowed ___ 15. Divorced X	
8. Birthplace: City Morgan County State Missouri			16. Maiden Name if previously married Ruth Ann Davis	
Birth Date: 12-17-30		12-8-31	17. Birthplace: City Myton State Utah	

And to certify the same to said parties, or either of them under his hand and seal, in his ministerial or official capacity, and thereupon he is required to deliver this copy to the parties so married.

IN TESTIMONY WHEREOF, I have hereunto set my hand and affixed my official seal, at Burley, Cassia County, Idaho, this 19th day of September, A.D. 1953.

Wm. Baugh, Jr.
Recorder
Elyda. Hunter
Deputy

Marriage Certificate

I, LeRoy Blaker, a Bishop, residing at Rupert, in the county of Minidoka in the State of Idaho, do certify that, in accordance with the authority on me conferred by the above license, I did on this 19th day of Sept., in the year A.D. 1953 at Rupert in the county of Minidoka, in the State of Idaho, solemnize the rites of matrimony between James V. Andrew of Paul, in the county of Minidoka, of the State of Idaho, and Ruth Ann Davis of Rupert, in the county of Minidoka, of the state of Idaho, in the presence of Earl Davis and Thomas M. Andrew.

WITNESS My hand at the county aforesaid, this 19th day of Sept., A.D. 1953.

In the presence of:
Earl Davis
and
Thomas M. Andrew

LeRoy Blaker

Date received by County Recorder SEP 22 1953; Signature WM. BAUGH, JR. County Recorder; Recorded Book 7, Page 59; Date Received by State Registrar SEP 26 1953

179964

INDEXED

COMPARED

STATE OF IDAHO,
County of Cassia. } ss.

I hereby certify that this instrument was filed for record at request of Office

at 10 minutes past 10 o'clock A.M. this 22 day of SEP 1953 A. D., 19..... in my office and duly recorded in Book 7 of Marriages on page 59

WM. BAUGH, JR.
Ex-Officio Recorder

By D. H. McCollum Deputy

Fees: $ .25

Department of Public Health
Division of Vital Statistics
Boise, Idaho

STATE OF IDAHO

State File No. 5782
County File No. 179956

761

County of Cassia

Marriage License

KNOW ALL MEN BY THIS CERTIFICATE: That any regularly ordained minister of the Gospel, authorized by the rites and usages of the church or denomination of Christians, Hebrews, or religious body of which he may be a member, or any Judge or Justice of the Peace, or competent officer to whom this may come, he not knowing of any lawful impediments thereto, is hereby authorized and empowered to solemnize the rites of Matrimony between:

GROOM		AND	BRIDE	
1. Full Name	Frank O. Redfield		9. Full Name	Gertrude E. Peckardt
2. Address:	Burley (City) Cassia (County) Idaho (State)		10. Address:	Burley (City) Cassia (County) Idaho (State)
3. Age 63	4. Color or Race Wht 5. Single 6. Widowed X 7. Divorced		11. Age 51	12. Color or Race Wht 13. Single 14. Widowed 15. Divorced X
8. Birthplace: City	Stevens Point State Wisconsin		16. Maiden Name if previously married	Gertrude E. Peters
Birthdate:	1-5-1890		17. Birthplace: City	Rogers State Nebraska
			Birthdate:	1-27-1902

And to certify the same to said parties, or either of them under his hand and seal, in his ministerial or official capacity, and thereupon he is required to deliver this copy to the parties so married.

IN TESTIMONY WHEREOF, I have hereunto set my hand and affixed my official seal, at Burley, Cassia County, Idaho, this 18th day of September, A.D. 1953.

Wm. Baugh, Jr.
Recorder

Deputy

Marriage Certificate

I, A. M. Thomas, a Methodist Minister residing at Burley, in the county of Cassia in the State of Idaho, do certify that, in accordance with the authority on me conferred by the above license, I did on this 20th day of September, in the year A.D. 1953 at Declo in the county of Cassia, in the State of Idaho, solemnize the rites of matrimony between Frank O. Redfield of Burley, in the county of Cassia, of the State of Idaho, and Gertrude E. Peckardt of Burley, in the county of Cassia of the state of Idaho, in the presence of Donald Redfield and Margaret Peckardt.

WITNESS My hand at the county aforesaid, this 20th day of September, A.D. 1953.

In the presence of:
Margaret Peckardt
and Donald Redfield

A. M. Thomas

Date received by County Recorder SEP 21 1953; Signature WM. BAUGH, JR. County Recorder; Recorded Book 7, Page 58; Date Received by State Registrar SEP 25 1953

(Use typewriter and/or black ink)

Officiant should send this copy back to the County Recorder immediately.

COMPARED

179956

INDEXED

STATE OF IDAHO, }
County of Cassia. } ss.

I hereby certify that this instrument was filed for record at request of Office

at 25 minutes past 10 o'clock A. M. this 21 day of SEP 1953 A. D., 19..... in my office and duly recorded in Book 7 of Marriages on page 58

WM. BAUGH, JR.
Ex-Officio Recorder

By D. J. McClaflin Deputy

Fees: $ 25

(Use typewriter and/or black ink)

Officiant should send this copy back to the County Recorder immediately.

Department of Public Health
Division of Vital Statistics
Boise, Idaho

STATE OF IDAHO

State File No. 5783
County File No. 19593

County of Clark

Marriage License

KNOW ALL MEN BY THIS CERTIFICATE: That any regularly ordained minister of the Gospel, authorized by the rites and usages of the church or denomination of Christians, Hebrews, or religious body of which he may be a member, or any Judge or Justice of the Peace, or competent officer to whom this may come, he not knowing of any lawful impediments thereto, is hereby authorized and empowered to solemnize the rites of Matrimony between:

GROOM		AND	BRIDE	
1. Full Name	Donald D. McClure		9. Full Name	Shirley Beth Tavenner
2. Address:	Dubois (City) Clark (County) Idaho (State)		10. Address:	Dubois (City) Clark (County) Idaho (State)
3. Age 24	4. Color or Race W 5. Single X 6. Widowed 7. Divorced		11. Age 17	12. Color or Race W 13. Single X 14. Widowed 15. Divorced
8. Birthplace: City	Terreton State Idaho		16. Maiden Name if previously married	
			17. Birthplace: City	Idaho Falls State Idaho

And to certify the same to said parties, or either of them under his hand and seal, in his ministerial or official capacity, and thereupon he is required to deliver this copy to the parties so married.

IN TESTIMONY WHEREOF, I have hereunto set my hand and affixed my official seal, at Dubois, Clark County, Idaho, this 5th day of September, A.D. 19 53.

B. H. Thomas
Recorder
Mary Lauren Bennett
Deputy

Marriage Certificate

I, Charles H. Washburn, a Presbyterian Minister, residing at Idaho Falls, in the county of Bonneville in the State of Idaho, do certify that, in accordance with the authority on me conferred by the above license, I did on this sixth day of Sept., in the year A.D. 1953 at Idaho Falls in the county of Bonneville, in the State of Idaho, solemnize the rites of matrimony between Donald D. McClure of Dubois, in the county of Clark, of the State of Idaho, and Shirley B. Tavenner of Dubois, in the county of Clark of the state of Idaho, in the presence of Leslie Tavenner and Killeen Hamilton.

WITNESS My hand at the county aforesaid, this Sixth day of Sept., A.D. 19 53.

In the presence of: Leslie Tavenner
and Killeen Hamilton

Charles H. Hill

Date received by County Recorder 9/8/53; Signature B. H. Thomas County Recorder; by Mary Lauren Bennett Deputy; Recorded Book 1, Page 287; Date Received by State Registrar SEP 11 1953

FILED
RECORDED
INDEXED
PROOF READ

Filed for record in the request of
Charles L. Hasbrouck
at 2 Minutes past 9
O'clock A. M. this 8
day of September A.D. 53
and Recorded in Book 1
of Marriage
Records of Clark County
State of Idaho.

L. L. Thompson
Recorder
By Mary Lavine Dennis

Department of Public Health
Division of Vital Statistics
Boise, Idaho

STATE OF IDAHO

State File No. 5784
County File No. 338

County of Clearwater

Marriage License

BOOK 3 — 609

(Use typewriter and/or black ink)

KNOW ALL MEN BY THIS CERTIFICATE: That any regularly ordained minister of the Gospel, authorized by the rites and usages of the church or denomination of Christians, Hebrews, or religious body of which he may be a member, or any Judge or Justice of the Peace, or competent officer to whom this may come, he not knowing of any lawful impediments thereto, is hereby authorized and empowered to solemnize the rites of Matrimony between:

GROOM		AND	BRIDE	
1. Full Name	Walter F. Odenwald		9. Full Name	Frankie McClellan
2. Address:	Orofino, Clearwater, Idaho (City, County, State)		10. Address:	Orofino, Clearwater, Idaho (City, County, State)
3. Age 33	4. Color or Race W	5. Single * 6. Widowed 7. Divorced	11. Age 34	12. Color or Race W 13. Single 14. Widowed 15. Divorced *
8. Birthplace: City	Cheatou	State Montana	16. Maiden Name if previously married	Frankie Lowery
			17. Birthplace: City	Nampa State Idaho

And to certify the same to said parties, or either of them under his hand and seal, in his ministerial or official capacity, and thereupon he is required to deliver this copy to the parties so married.

IN TESTIMONY WHEREOF, I have hereunto set my hand and affixed my official seal, at Orofino, Clearwater County, Idaho, this 4th day of June, A.D. 1953.

Gayle Hayden
Recorder

Cora McKay
Deputy

Marriage Certificate

I, L Edward Knight, a Minister, residing at Orofino, in the county of Clearwater in the State of Idaho, do certify that, in accordance with the authority on me conferred by the above license, I did on this 5th day of June, in the year A.D. 1953 at Orofino in the county of Clearwater, in the State of Idaho, solemnize the rites of matrimony between Walter F. Odenwald of Orofino, in the county of Clearwater, of the State of Idaho, and Frankie McClellan of Orofino in the county of Clearwater of the state of Idaho, in the presence of Gaston Kelly and Mrs Gaston Kelly

WITNESS My hand at the county aforesaid, this 5th day of June, A.D. 1953.

In the presence of: Gaston Kelley
and Margaret Kelley

L Edward Knight

Officiant should send this copy back to the County Recorder immediately.

Date received by County Recorder ____; Signature ____ County Recorder; Recorded Book ____, Page ____; Date Received by State Registrar ____

INDEXED

63680

STATE OF IDAHO
COUNTY OF CLEARWATER } ss

I hereby certify that this instrument was filed for record at request of

L. Edward Knight

at 10:25 A. M. this

22nd Sept

253 and duly recorded in

Book 3 of Marriages

at Page 609

Gayle Hayden

Ex-Officio Recorder

By Geraldine Deuker

Deputy

Fees ✓

Department of Public Health
Division of Vital Statistics
Boise, Idaho

STATE OF IDAHO

State File No. 5785
County File No. 343

County of Clearwater

Marriage License

BOOK 3 — 607

KNOW ALL MEN BY THIS CERTIFICATE: That any regularly ordained minister of the Gospel, authorized by the rites and usages of the church or denomination of Christians, Hebrews, or religious body of which he may be a member, or any Judge or Justice of the Peace, or competent officer to whom this may come, he not knowing of any lawful impediments thereto, is hereby authorized and empowered to solemnize the rites of Matrimony between:

GROOM		BRIDE
1. Full Name	Verner R. Gardner	9. Full Name Muriel A. Davis
2. Address:	Orofino (City) Clearwater (County) Idaho (State)	10. Address: Lewiston (City) NezPerce (County) Idaho (State)
3. Age 19	4. Color or Race W 5. Single X 6. Widowed 7. Divorced	11. Age 21 12. Color or Race W 13. Single X 14. Widowed 15. Divorced
8. Birthplace: City	Orofino State Idaho	16. Maiden Name if previously married 17. Birthplace: City Lewiston State Idaho

And to certify the same to said parties, or either of them under his hand and seal, in his ministerial or official capacity, and thereupon he is required to deliver this copy to the parties so married.

IN TESTIMONY WHEREOF, I have hereunto set my hand and affixed my official seal, at Orofino, Clearwater County, Idaho, this 23rd day of July, A.D. 1953.

GAYLE HAYDEN
Recorder
Geraldine Deulin
Deputy

Marriage Certificate

I, D. L. Goss, a clergyman, residing at Kamiah, in the county of Clearwater in the State of Idaho, do certify that, in accordance with the authority on me conferred by the above license, I did on this 24th day of July, in the year A.D. 1953 at Greer in the county of Clearwater, in the State of Idaho, solemnize the rites of matrimony between Verner R. Gardner of Orofino, in the county of Clearwater, of the State of Idaho, and Muriel A. Davis of Lewiston, in the county of Nez Perce, of the state of Idaho, in the presence of Frank Davis and Wanda Davis.

WITNESS My hand at the county aforesaid, this 24 day of July, A.D. 1953

In the presence of:
Muriel A. Gardner
and Verner R. Gardner

D. L. Goss

Date received by County Recorder ____; Signature ____ County Recorder; Recorded Book ____, Page ____; Date Received by State Registrar OCT 2 1953

(Use typewriter and/or black ink)

Officiant should send this copy back to the County Recorder immediately.

63662

STATE OF IDAHO
COUNTY OF CLEARWATER } ss

I hereby certify that this instrument wa
filed for record at request of
Mrs. Verner R. Gardner
at 10 A M this
21st day of Sept.
1953 in my office and duly recorded in
book 3 of Marriages
on Page 607
Gayle Hayden
Ex-Officio Auditor and Recorder
By Geraldine Devlin
Deputy

Fees $

Department of Public Health
Division of Vital Statistics
Boise, Idaho

STATE OF IDAHO

State File No. 5786
County File No. 354

County of Clearwater

Marriage License

BOOK 3 — 603

KNOW ALL MEN BY THIS CERTIFICATE: That any regularly ordained minister of the Gospel, authorized by the rites and usages of the church or denomination of Christians, Hebrews, or religious body of which he may be a member, or any Judge or Justice of the Peace, or competent officer to whom this may come, he not knowing of any lawful impediments thereto, is hereby authorized and empowered to solemnize the rites of Matrimony between:

GROOM		BRIDE
1. Full Name	Neale L. McKenzie	9. Full Name Mary B. Mattson
2. Address: City	Orofino	10. Address: City Orofino
County	Clearwater	County Clearwater
State	Idaho	State Idaho
3. Age	20	11. Age 21
4. Color or Race	W	12. Color or Race W
5. Single	*	13. Single *
6. Widowed		14. Widowed
7. Divorced		15. Divorced
8. Birthplace: City	Mud Butte	16. Maiden Name if previously married
State	South Dakota	17. Birthplace: City Orofino
		State Idaho

And to certify the same to said parties, or either of them under his hand and seal, in his ministerial or official capacity, and thereupon he is required to deliver this copy to the parties so married.

IN TESTIMONY WHEREOF, I have hereunto set my hand and affixed my official seal, at Orofino, Clearwater County, Idaho, this 24th day of August, A.D. 19 53.

GAYLE HAYDEN
Recorder
Geraldine Deslin
Deputy

Marriage Certificate

I, Rev. Elzer Lloyd, a Minister, residing at Orofino, in the county of Clearwater in the State of Idaho, do certify that, in accordance with the authority on me conferred by the above license, I did on this 1st day of Sept., in the year A.D. 1953 at Orofino in the county of Clearwater, in the State of Idaho, solemnize the rites of matrimony between Neale L. McKenzie of Orofino, in the county of Clearwater, of the State of Idaho, and Mary B. Mattson of Orofino, in the county of Clearwater of the state of Idaho, in the presence of Bertie Graham and Mervin E. Neisinger.

WITNESS My hand at the county aforesaid, this 1st day of September, A.D. 1953.

In the presence of:
Bertie Graham
and Mervin E. Neisinger

Rev. Elzer Lloyd

Date received by County Recorder ____; Signature ____ County Recorder; Recorded Book ____, Page ____; Date Received by State Registrar SEP 19 1953

(Use typewriter and/or black ink)

Officiant should send this copy back to the County Recorder immediately.

INDEXED

63600

STATE OF IDAHO
COUNTY OF CLEARWATER } ss

I hereby certify that this instrument was filed for record at request of

Rev. Elzer Lloyd

at 1:00 o'clock P. M. this

4th day of Sept

1953 in my office and duly recorded in

Book 3 of Marriages

on Page 603

Gayle Hayden
Ex-Officio Auditor and Recorder

By Geraldene Devlin
Deputy

Fees 1

Department of Public Health
Division of Vital Statistics
Boise, Idaho

STATE OF IDAHO

State File No. 5787
County File No. 357

BOOK 3 — 604

County of Clearwater

Marriage License

KNOW ALL MEN BY THIS CERTIFICATE: That any regularly ordained minister of the Gospel, authorized by the rites and usages of the church or denomination of Christians, Hebrews, or religious body of which he may be a member, or any Judge or Justice of the Peace, or competent officer to whom this may come, he not knowing of any lawful impediments thereto, is hereby authorized and empowered to solemnize the rites of Matrimony between:

GROOM		BRIDE
1. Full Name	Fred A. Betts	9. Full Name Jean F. Kobe
2. Address:	Baker (City) Baker (County) Oregon (State)	10. Address: Baker (City) Baker (County) Oregon (State)
3. Age	38	11. Age 35
4. Color or Race	W	12. Color or Race W
5. Single		13. Single
6. Widowed		14. Widowed
7. Divorced		15. Divorced
8. Birthplace: City	Malden State Washington	16. Maiden Name if previously married Foster
		17. Birthplace: City Spokane State Washington

And to certify the same to said parties, or either of them under his hand and seal, in his ministerial or official capacity, and thereupon he is required to deliver this copy to the parties so married.

IN TESTIMONY WHEREOF, I have hereunto set my hand and affixed my official seal, at Orofino, Clearwater County, Idaho, this 5th day of September, A.D. 19 53.

GAYLE HAYDEN
Recorder
Geraldine Devlin
Deputy

Marriage Certificate

I, Ben Bear, a Probate Judge, residing at Orofino, Idaho, in the county of Clearwater in the State of Idaho, do certify that, in accordance with the authority on me conferred by the above license, I did on this 5th day of September, in the year A.D. 19 53 at Orofino, Idaho in the county of Clearwater, in the State of Idaho, solemnize the rites of matrimony between Fred A. Betts of Baker, Oregon, in the county of Baker, of the State of Oregon, and Jean F. Kobe of Baker, Oregon, in the county of Baker of the state of Oregon, in the presence of Geraldine Devlin and Donna Gibbs.

WITNESS My hand at the county aforesaid, this 5th day of September, A.D. 1953.

In the presence of:
Geraldine Devlin
and Donna Gibbs

B. H. Bear

Date received by County Recorder 8-5-53; Signature Gayle Hayden County Recorder; By Geraldine Devlin Deputy. Recorded Book 3, Page 604. Date Received by State Registrar SEP 19 1953

(Use typewriter and/or black ink)

Officiant should send this copy back to the County Recorder immediately.

INDEXED

63606

STATE OF IDAHO
COUNTY OF CLEARWATER } ss

I hereby certify that this instrument was filed for record at request of

B. H. Bear

at 11:30 o'clock A. M. this

5th day of September

1953 in my office and duly recorded in

Book 3 of Marriages

on Page 604

Gayle Hayden
Ex-Officio Auditor and Recorder

By Geraldine Deslin
Deputy

Fees ✓

Department of Public Health
Division of Vital Statistics
Boise, Idaho

STATE OF IDAHO

State File No. 5788
County File No. 356

County of Clearwater

Marriage License

BOOK 3 PAGE 605

KNOW ALL MEN BY THIS CERTIFICATE: That any regularly ordained minister of the Gospel, authorized by the rites and usages of the church or denomination of Christians, Hebrews, or religious body of which he may be a member, or any Judge or Justice of the Peace, or competent officer to whom this may come, he not knowing of any lawful impediments thereto, is hereby authorized and empowered to solemnize the rites of Matrimony between:

GROOM		BRIDE
1. Full Name	Lester E. Alden	9. Full Name Blanche E. Frensdorf
2. Address: City	Orofino	10. Address: City Orofino
County	Clearwater	County Clearwater
State	Idaho	State Idaho
3. Age	26	11. Age 27
4. Color or Race	W	12. Color or Race W
5. Single	*	13. Single *
6. Widowed		14. Widowed
7. Divorced		15. Divorced
8. Birthplace: City	Boville	16. Maiden Name if previously married
State	Idaho	17. Birthplace: City Orofino State Idaho

AND

And to certify the same to said parties, or either of them under his hand and seal, in his ministerial or official capacity, and thereupon he is required to deliver this copy to the parties so married.

IN TESTIMONY WHEREOF, I have hereunto set my hand and affixed my official seal, at Orofino, Clearwater County, Idaho, this 4th day of September, A.D. 19 53.

GAYLE HAYDEN
Recorder
Geraldine Devlin
Deputy

Marriage Certificate

I, G. Edward Knight, a Methodist Minister, residing at Orofino, in the county of Clearwater in the State of Idaho, do certify that, in accordance with the authority on me conferred by the above license, I did on this Sixth day of September, in the year A.D. 1953 at Orofino in the county of Clearwater, in the State of Idaho, solemnize the rites of matrimony between Lester E. Alden of Orofino, in the county of Clearwater, of the State of Idaho, and Blanche E. Frensdorf of Orofino in the county of Clearwater of the state of Idaho, in the presence of Alene Hunter and Bob Grieb.

WITNESS My hand at the county aforesaid, this Sixth day of September, A.D. 1953.

In the presence of:
Alene Hunter
and Bob Grieb

G Edward Knight

Date received by County Recorder 9-8-53; Signature Gayle Hayden By Geraldine Devlin Deputy County Recorder; Recorded Book 3, Page 605; Date Received by State Registrar SEP 25 1953

(Use typewriter and/or black ink)

Officiant should send this copy back to the County Recorder immediately.

INDEXED

63612

STATE OF IDAHO
COUNTY OF CLEARWATER } ss

I hereby certify that this instrument was filed for record at request of

Rev. D. Edward Knight

at 9:55 o'clock A M this

8th day of Sept

1953 in my office and duly recorded in

Book 3 of Marriages

on Page 605

Gayle Hayden
Ex-Officio Auditor and Recorder

By Geraldene Devlin
Deputy

Fees

(Use typewriter and/or black ink)

Officiant should send this copy back to the County Recorder immediately.

Department of Public Health
Division of Vital Statistics
Boise, Idaho

BOOK 3 — 606

STATE OF IDAHO

State File No. 5789
County File No. 358

County of Clearwater

Marriage License

KNOW ALL MEN BY THIS CERTIFICATE: That any regularly ordained minister of the Gospel, authorized by the rites and usages of the church or denomination of Christians, Hebrews, or religious body of which he may be a member, or any Judge or Justice of the Peace, or competent officer to whom this may come, he not knowing of any lawful impediments thereto, is hereby authorized and empowered to solemnize the rites of Matrimony between:

GROOM		BRIDE
1. Full Name	Jasper R. Avery	9. Full Name Dorothy J. Choate
2. Address:	Orofino (City) Clearwater (County) Idaho (State)	10. Address: Cavendish (City) Clearwater (County) Idaho (State)
3. Age	18	11. Age 17
4. Color or Race	W	12. Color or Race W
5. Single	*	13. Single *
6. Widowed		14. Widowed
7. Divorced		15. Divorced
8. Birthplace: City	Lewiston State Idaho	16. Maiden Name if previously married
		17. Birthplace: City Orofino State Idaho

And to certify the same to said parties, or either of them under his hand and seal, in his ministerial or official capacity, and thereupon he is required to deliver this copy to the parties so married.

IN TESTIMONY WHEREOF, I have hereunto set my hand and affixed my official seal, at Orofino, Clearwater County, Idaho, this 11th day of September, A.D. 1953.

GAYLE HAYDEN
Recorder
Geraldine Devlin
Deputy

Marriage Certificate

I, J. Edward Knight, a Minister, residing at Orofino, in the county of Clearwater in the State of Idaho, do certify that, in accordance with the authority on me conferred by the above license, I did on this 13th day of Sept, in the year A.D. 1953 at Cavendish, in the county of Clearwater, in the State of Idaho, solemnize the rites of matrimony between Jasper R Avery of Orofino, in the county of Clearwater, of the State of Idaho, and Dorothy J. Choate of Cavendish, in the county of Clearwater of the state of Idaho, in the presence of Alice P. Choate and Gerald W Ogston.

WITNESS My hand at the county aforesaid, this 13th day of Sept, A.D. 1953

In the presence of: Alice P. Choate
and Gerald W. Ogston

J. Edward Knight

Date received by County Recorder 9-16-53; Signature Gayle Hayden, County Recorder; By Geraldine Devlin - Deputy; Recorded Book 3, Page ; Date Received by State Registrar SEP 25 1953

INDEXED

63649

STATE OF IDAHO
COUNTY OF CLEARWATER } ss

I hereby certify that this instrument was filed for record at request of

G. Edward Knight

9:25 o'clock A. M. this

16th day of Sept.

53 in my office and duly recorded in

Vol. 3 of Marriages

Page 606

Gayle Hayden

Ex-Officio Auditor and Recorder

By Geraldine Devin

Deputy

Fees ✓

Department of Public Health
Division of Vital Statistics
Boise, Idaho

BOOK 3 — 308

STATE OF IDAHO

State File No. 5790
County File No. 359

County of Clearwater

Marriage License

KNOW ALL MEN BY THIS CERTIFICATE: That any regularly ordained minister of the Gospel, authorized by the rites and usages of the church or denomination of Christians, Hebrews, or religious body of which he may be a member, or any Judge or Justice of the Peace, or competent officer to whom this may come, he not knowing of any lawful impediments thereto, is hereby authorized and empowered to solemnize the rites of Matrimony between:

GROOM		AND	BRIDE	
1. Full Name	James L. Beeson		9. Full Name	Viola I. Lefferts
2. Address:	Orofino (City) Clearwater (County) Idaho (State)		10. Address:	Orofino (City) Clearwater (County) Idaho (State)
3. Age 26	4. Color or Race W	5. Single ___ 6. Widowed ___ 7. Divorced X	11. Age 20	12. Color or Race W 13. Single X 14. Widowed ___ 15. Divorced ___
8. Birthplace: City	Lewiston State Idaho		16. Maiden Name if previously married	
			17. Birthplace: City	Weippe State Idaho

And to certify the same to said parties, or either of them under his hand and seal, in his ministerial or official capacity, and thereupon he is required to deliver this copy to the parties so married.

IN TESTIMONY WHEREOF, I have hereunto set my hand and affixed my official seal, at Orofino, Idaho, Clearwater County, Idaho, this 17th day of September, A.D. 19 53.

Gayle Hayden
Recorder

Deputy

Marriage Certificate

I, Merritt W. Faulkner, a Minister residing at Lewiston, in the county of Nez Perce in the State of Idaho, do certify that, in accordance with the authority on me conferred by the above license, I did on this 20th day of Sept., in the year A.D. 1953 at Lewiston in the county of ~~Clearwater~~ Nez Perce, the State of Idaho, solemnize the rites of matrimony between James L. Beeson of Orofino, in the county of Clearwater, of the State of Idaho, and Viola I. Lefferts of Orofino, in the county of Clearwater of the state of Idaho, in the presence of Eleanor J. Hansen and James M. Larson.

WITNESS My hand at the county aforesaid, this 20th day of Sept., A.D. 1953

In the presence of:
Eleanor J. Hansen
and James M. Larson

Merritt W. Faulkner

Date received by County Recorder ___; Signature ___ County Recorder; Recorded Book ___, Page ___; Date Received by State Registrar OCT 2 1953

(Use typewriter and/or black ink)

Officiant should send this copy back to the County Recorder immediately.

INDEXED

636658

STATE OF IDAHO
COUNTY OF CLEARWATER } ss

I hereby certify that this instrument was filed for record at request of

Merrill W. Faulkner

at 1 o'clock P. M. this

22nd day of Sept.

1953 in my office and duly recorded in

Book 3 of Marriages

on Page 608

Gayle Hayden
Ex-Officio Auditor and Recorder

By Geraldine Devlin
Deputy

Fees

(Use typewriter and/or black ink)

Officiant should send this copy back to the County Recorder immediately.

Department of Public Health
Division of Vital Statistics
Boise, Idaho

STATE OF IDAHO

State File No. 5791
County File No. 90

County of Custer

Marriage License

KNOW ALL MEN BY THIS CERTIFICATE: That any regularly ordained minister of the Gospel, authorized by the rites and usages of the church or denomination of Christians, Hebrews, or religious body of which he may be a member, or any Judge or Justice of the Peace, or competent officer to whom this may come, he not knowing of any lawful impediments thereto, is hereby authorized and empowered to solemnize the rites of Matrimony between:

GROOM		AND	BRIDE	
1. Full Name	Allen Stillwell		9. Full Name	Galia Larter
2. Address:	Challis (City) Custer (County) Idaho (State)		10. Address:	Chilly (City) Custer (County) Idaho (State)
3. Age	21		11. Age	16
4. Color or Race	W		12. Color or Race	W
5. Single	X		13. Single	X
6. Widowed			14. Widowed	
7. Divorced			15. Divorced	
8. Birthplace: City	Lead		16. Maiden Name if previously married	
State	So. Dokato		17. Birthplace: City	Mackay
			State	Idaho

And to certify the same to said parties, or either of them under his hand and seal, in his ministerial or official capacity, and thereupon he is required to deliver this copy to the parties so married.

IN TESTIMONY WHEREOF, I have hereunto set my hand and affixed my official seal,

at Challis, Custer County, Idaho,

this 3rd day of Sept., A.D. 19 53.

John Boyd
Recorder

Deputy

Marriage Certificate

I, Lester O. Bean, a minister,

residing at Mackay, in the county of Custer in the State of Idaho do certify that, in accordance with the authority on me conferred by the above license, I did on this 4th day of Sept., in the year A.D. 19 53 at Chilly in the county of Custer, in the State of Idaho, solemnize the rites of matrimony between allen Stilwell of Challis, in the county of Custer, of the State of Idaho, and Galia Larter of Chilly, in the county of Custer of the state of Idaho, in the presence of Sharron Lx Larter and Beryl J. Jarvis.

WITNESS My hand at the county aforesaid, this 4th day of September, A.D. 19 53.

In the presence of:
Sharron Lx Larter
and Beryl J. Jarvis

Lester O. Bean

Date received by County Recorder 9-8-53; Signature John Boyd County Recorder; By Howard Baxter, Deputy

Recorded Book 3, Page 417; Date Received by State Registrar SEP 11 1953

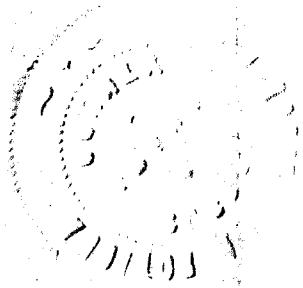

(Use typewriter and/or black ink)

Department of Public Health
Division of Vital Statistics
Boise, Idaho

STATE OF IDAHO

State File No. 5792
County File No. 91

County of Custer

Marriage License

KNOW ALL MEN BY THIS CERTIFICATE: That any regularly ordained minister of the Gospel, authorized by the rites and usages of the church or denomination of Christians, Hebrews, or religious body of which he may be a member, or any Judge or Justice of the Peace, or competent officer to whom this may come, he not knowing of any lawful impediments thereto, is hereby authorized and empowered to solemnize the rites of Matrimony between:

GROOM			AND	BRIDE		
1. Full Name	Vernon E. Warner			9. Full Name	Lela Asay	
2. Address:	Mackay (City)	Custer (County)	Idaho (State)	10. Address:	Leslie (City)	Custer (County)	Idaho (State)
3. Age 25	4. Color or Race W	5. Single X	6. Widowed	7. Divorced	11. Age 17	12. Color or Race W	13. Single X	14. Widowed	15. Divorced
8. Birthplace: City	Aberdeen	State	Idaho		16. Maiden Name if previously married				
					17. Birthplace: City	Leslie	State	Idaho	

And to certify the same to said parties, or either of them under his hand and seal, in his ministerial or official capacity, and thereupon he is required to deliver this copy to the parties so married.

IN TESTIMONY WHEREOF, I have hereunto set my hand and affixed my official seal,

at Challis, Custer County, Idaho,
this 25th day of September, A.D. 1953.

John Boyd
Recorder
Howard Baxter
Deputy

Marriage Certificate

I, Don Waddoups, a Bishop,
residing at Darlington, in the county of Butte in the State of Idaho, do certify
that, in accordance with the authority on me conferred by the above license, I did on this 26 day of Sept,
in the year A.D. 1953 at Leslie in the county of Custer, in the State of Idaho,
solemnize the rites of matrimony between Vernon E Warner of Mackay,
in the county of Custer, of the State of Idaho,
and Lela Asay of Leslie, in the county of Custer
of the state of Idaho, in the presence of LaVon Malstrom and Reed Asay.

WITNESS My hand at the county aforesaid, this 26 day of Sept, A.D. 1953.

In the presence of:
LaVon Malstrom
and
Reed Asay

By Don Waddoups.

Date received by County Recorder 9/29/53; Signature John Boyd County Recorder; Recorded Book 3, Page 418; Date Received by State Registrar OCT 1 1953

Officiant should send this copy back to the County Recorder immediately.

Indexed Compared

(Use typewriter and/or black ink)

Officiant should send this copy back to the County Recorder immediately.

Department of Public Health
Division of Vital Statistics
Boise, Idaho

STATE OF IDAHO

State File No. 5793
County File No. 405

County of Elmore

Marriage License

KNOW ALL MEN BY THIS CERTIFICATE: That any regularly ordained minister of the Gospel, authorized by the rites and usages of the church or denomination of Christians, Hebrews, or religious body of which he may be a member, or any Judge or Justice of the Peace, or competent officer to whom this may come, he not knowing of any lawful impediments thereto, is hereby authorized and empowered to solemnize the rites of Matrimony between:

GROOM		AND	BRIDE	
1. Full Name	James R. Gillum		9. Full Name	Marilyn B. Sullivan
2. Address:	Jackson (City) Jackson (County) Ohio (State)		10. Address:	Mountain Home (City) Elmore (County) Idaho (State)
3. Age 22	4. Color or Race W	5. Single X 6. Widowed 7. Divorced	11. Age 35	12. Color or Race W 13. Single 14. Widowed 15. Divorced X
8. Birthplace: City	Jackson State Ohio		16. Maiden Name if previously married	Marilyn Biswell
			17. Birthplace: City	Mountain Home State Idaho

And to certify the same to said parties, or either of them under his hand and seal, in his ministerial or official capacity, and thereupon he is required to deliver this copy to the parties so married.

IN TESTIMONY WHEREOF, I have hereunto set my hand and affixed my official seal, at Mountain Home, Elmore County, Idaho, this 1 day of September, A.D. 19 53.

James A. O'Neill
Recorder

Donna Thomas
Deputy

Marriage Certificate

I, Ina K. Hall, a Minister of the Gospel, residing at Mt. Home, in the county of Elmore in the State of Idaho, do certify that, in accordance with the authority on me conferred by the above license, I did on this 1st day of Sept., in the year A.D. 1953 at Mt. Home in the county of Elmore, in the State of Idaho, solemnize the rites of matrimony between James R. Gillum of Jackson, in the county of Jackson, of the State of Ohio, and Marilyn B. Sullivan of Mt. Home, in the county of Elmore of the state of Idaho, in the presence of James Lee Jernigan and Genevieve T. Bourget.

WITNESS My hand at the county aforesaid, this 1st day of September, A.D. 1953.

In the presence of:
James Lee Jernigan
and Genevieve T. Bourget.

Ina K. Hall

Date received by County Recorder 9/3/53; Signature James A. O'Neill County Recorder; Recorded Book 27, Page 493; Date Received by State Registrar

by D. Thomas - Dep.

69

Marriage Certificate

James R. Sullivan

to

Marilyn B. Sullivan

STATE OF IDAHO, }
County of Elmore } ss.

I hereby certify that the within instrument was filed for record at the request of Ira K Hall at 20 minutes past 4 o'clock P M., this 3 day of September A. D., 1953 in my office and duly recorded in Book 27 of Marriages at Page 493.

James A. O'Neil
Ex Officio Recorder,

By I. Thomas Deputy.

Fees $ 3.00

Department of Public Health
Division of Vital Statistics
Boise, Idaho

STATE OF IDAHO

State File No. 5794
County File No. 406

(Use typewriter and/or black ink)

County of Elmore

Marriage License

KNOW ALL MEN BY THIS CERTIFICATE: That any regularly ordained minister of the Gospel, authorized by the rites and usages of the church or denomination of Christians, Hebrews, or religious body of which he may be a member, or any Judge or Justice of the Peace, or competent officer to whom this may come, he not knowing of any lawful impediments thereto, is hereby authorized and empowered to solemnize the rites of Matrimony between:

GROOM		BRIDE
1. Full Name	Paul E. Pearson	9. Full Name Theda Hooper
2. Address:	Mountain Home (City) Elmore (County) Idaho (State)	10. Address: Mountain Home (City) Elmore (County) Idaho
3. Age 31	4. Color or Race W 5. Single 6. Widowed 7. Divorced X	11. Age 20 12. Color or Race W 13. Single 14. Widowed 15. Divorced X
8. Birthplace: City	West Point State Mississippi	16. Maiden Name if previously married Theda Slaten
		17. Birthplace: City Rock State Kansas

AND

And to certify the same to said parties, or either of them under his hand and seal, in his ministerial or official capacity, and thereupon he is required to deliver this copy to the parties so married.

IN TESTIMONY WHEREOF, I have hereunto set my hand and affixed my official seal,

at Mountain Home, Elmore County, Idaho,
this 4 day of September, A.D. 19 53.

James A. O'Neill
Recorder

Deanna Thomas
Deputy

Marriage Certificate

I, Jack P. Dalton, an Air Force Chaplain,
residing at Mt. Home, in the county of Elmore in the State of Idaho, do certify
that, in accordance with the authority on me conferred by the above license, I did on this ____ day of ____,
in the year A.D. 1953 at Mt. Home in the county of Elmore, in the State of Idaho,
solemnize the rites of matrimony between Paul E. Pearson of Mt Home,
in the county of Elmore, of the State of Idaho,
and Theda Hooper of Mt Home, in the county of Elmore
of the state of Idaho, in the presence of Harry Strong and Velma Bedford.

WITNESS My hand at the county aforesaid, this 6 day of September, A.D. 1953.

In the presence of:
Theda Hooper
and Harry Strong

Jack P. Dalton

Date received by County Recorder 9-17-53; Signature James A. O'Neill County Recorder; Recorded Book 27, Page 496 Date Received by State Registrar SEP 21 1953

(This copy for the Bride and Groom)

Form DPH-48027

Indexed ✓
Proof Read ✓

86510

Marriage Certificate

Paul E. Pearson
and
Sheda Hooper.

STATE OF IDAHO, }
County of Elmore } ss.

I hereby certify that this instrument was filed for record at request of Jack D. Dalton at 05 minutes past 9 o'clock A. M., this 17 day of September A. D., 1953 in my office, and duly recorded in Book 27 of Marriage Record at Page 496.

James A. O'Neil
Ex-Officio Recorder,
By E. B. Stein
~~Deputy.~~

Fees $3.00

Department of Public Health
Division of Vital Statistics
Boise, Idaho

STATE OF IDAHO

State File No. 5795
County File No. 407

(Use typewriter and/or black ink)

County of Elmore

Marriage License

KNOW ALL MEN BY THIS CERTIFICATE: That any regularly ordained minister of the Gospel, authorized by the rites and usages of the church or denomination of Christians, Hebrews, or religious body of which he may be a member, or any Judge or Justice of the Peace, or competent officer to whom this may come, he not knowing of any lawful impediments thereto, is hereby authorized and empowered to solemnize the rites of Matrimony between:

GROOM		AND	BRIDE	
1. Full Name	Lonnie C. Burney		9. Full Name	Odessa Woodson
2. Address:	Detroit (City) Wayne (County) Michigan (State)		10. Address:	Port St. Joe (City) Gulf (County) Florida (State)
3. Age	20		11. Age	22
4. Color or Race	N		12. Color or Race	N
5. Single	X		13. Single	X
6. Widowed			14. Widowed	
7. Divorced			15. Divorced	
8. Birthplace: City	Georgianna, State Alabama		16. Maiden Name if previously married	
			17. Birthplace: City	Red Level State Alabama

And to certify the same to said parties, or either of them under his hand and seal, in his ministerial or official capacity, and thereupon he is required to deliver this copy to the parties so married.

IN TESTIMONY WHEREOF, I have hereunto set my hand and affixed my official seal, at Mountain Home, Elmore County, Idaho, this 11 day of September, A.D. 19 53.

James A. O'Neill
Recorder

Donna Thomas
Deputy

Marriage Certificate

I, O. E. Norell, a Justice of the Peace, residing at Mountain Home, in the county of Elmore in the State of Idaho, do certify that, in accordance with the authority on me conferred by the above license, I did on this 11th day of September, in the year A.D. 1953 at Mountain Home, in the county of Elmore, in the State of Idaho, solemnize the rites of matrimony between Lonnie C. Burney of Detroit, in the county of Wayne, of the State of Michigan, and Odessa Woodson of Port St. Joe, in the county of Gulf of the state of Florida, in the presence of W. W. Sanders and Louise Mound.

WITNESS My hand at the county aforesaid, this 11th day of September, A.D. 1953.

In the presence of: W. W. Sanders
and Louise Mound

O. E. Norell
Justice of the Peace.

Date received by County Recorder 9/15/53; Signature James A. O'Neill County Recorder; Recorded Book 27, Page 494; Date Received by State Registrar SEP 19 1953

Officiant should send this copy back to the County Recorder immediately.

Indexed ✓
Proof Read ✓

86501

Marriage license

Lonnie C. Burney
to
Odessa Woodson

STATE OF IDAHO, }
County of Elmore } ss.

I hereby certify that this instrument was filed for record at request of O. E. Norell

at # minutes past 9

o'clock A M., this 15

day of Sept A. D., 1953

in my office, and duly recorded in Book

27 of Marriage Record

at Page 494.

James A. Neill
Ex Officio Recorder,

By _____

Deputy.

Fees $3.00

(Use typewriter and/or black ink)

Officiant should send this copy back to the County Recorder immediately.

Department of Public Health
Division of Vital Statistics
Boise, Idaho

STATE OF IDAHO

State File No. 5796
County File No. 409

County of Elmore

Marriage License

KNOW ALL MEN BY THIS CERTIFICATE: That any regularly ordained minister of the Gospel, authorized by the rites and usages of the church or denomination of Christians, Hebrews, or religious body of which he may be a member, or any Judge or Justice of the Peace, or competent officer to whom this may come, he not knowing of any lawful impediments thereto, is hereby authorized and empowered to solemnize the rites of Matrimony between:

GROOM		BRIDE
1. Full Name	James E. Wingate	9. Full Name Janis Ann Rodemack
2. Address:	Boise (City) Ada (County) Idaho (State)	10. Address: Boise (City) Ada (County) Idaho (State)
3. Age	26	11. Age 18
4. Color or Race	W	12. Color or Race W
5. Single		13. Single
6. Widowed		14. Widowed
7. Divorced	X	15. Divorced X
8. Birthplace: City	Boise State Idaho	16. Maiden Name if previously married Janis Ann Rodemack
		17. Birthplace: City Boise State Idaho

And to certify the same to said parties, or either of them under his hand and seal, in his ministerial or official capacity, and thereupon he is required to deliver this copy to the parties so married.

IN TESTIMONY WHEREOF, I have hereunto set my hand and affixed my official seal, at Mountain Home, Elmore County, Idaho, this 12 day of September, A.D. 19 53.

James A. O'Neill
Recorder

Donna Thomas
Deputy

Marriage Certificate

I, O. E. Norell, a Justice of the Peace, residing at Mountain Home, in the county of Elmore in the State of Idaho, do certify that, in accordance with the authority on me conferred by the above license, I did on this 12th day of September, in the year A.D. 1953 at Mountain Home in the county of Elmore, in the State of Idaho, solemnize the rites of matrimony between James E. Wingate of Boise, in the county of Ada, of the State of Idaho, and Janis Ann Rodemack of Boise, in the county of Ada of the state of Idaho, in the presence of Hattie V. Norell and Cora M. Hicks.

WITNESS My hand at the county aforesaid, this 12th day of September, A.D. 1953.

In the presence of: Hattie V. Norell
and Cora M. Hicks

O. E. Norell
Justice of the Peace.

Date received by County Recorder 9/15/53; Signature James A. O'Neill County Recorder; Recorded Book 27, Page 495; Date Received by State Registrar SEP 19 1953

Indexed 4
Proof Read

86502

Marriage license
James E. Wingate
to
Janie Ann Podamack

STATE OF IDAHO, }
County of Elmore } ss.

I hereby certify that this instrument was filed for record at request of
E. E. Moore
at 5 minutes past 9
o'clock A M., this 15
day of Sept A. D., 1953
in my office, and duly recorded in Book
27 of Marriage Record
at Page 495

Ex Officio Recorder,

By _____ Deputy.

Fees $3.00

(Use typewriter and/or black ink)

Officiant should send this copy back to the County Recorder immediately.

Department of Public Health
Division of Vital Statistics
Boise, Idaho

STATE OF IDAHO

State File No. 5797
County File No. 410

County of Elmore

Marriage License

KNOW ALL MEN BY THIS CERTIFICATE: That any regularly ordained minister of the Gospel, authorized by the rites and usages of the church or denomination of Christians, Hebrews, or religious body of which he may be a member, or any Judge or Justice of the Peace, or competent officer to whom this may come, he not knowing of any lawful impediments thereto, is hereby authorized and empowered to solemnize the rites of Matrimony between:

GROOM		BRIDE
1. Full Name	John M. Kauffman	9. Full Name Mary Morgan
2. Address:	Seattle (City) King (County) Washington (State)	10. Address: Hutchinson (City) Reno (County) Kansas (State)
3. Age 47 4. Color or Race W 5. Single 6. Widowed 7. Divorced X		11. Age 40 12. Color or Race W 13. Single 14. Widowed 15. Divorced X
8. Birthplace: City Emmett State Idaho		16. Maiden Name if previously married Mary Arnett
		17. Birthplace: City Lecompton State Kansas

AND

And to certify the same to said parties, or either of them under his hand and seal, in his ministerial or official capacity, and thereupon he is required to deliver this copy to the parties so married.

IN TESTIMONY WHEREOF, I have hereunto set my hand and affixed my official seal, at Mountain Home, Elmore County, Idaho, this 19 day of September, A.D. 1953.

James A. O'Neill
Recorder
Deanna Thomas
Deputy

Marriage Certificate

I, O. E. Norell, a Justice of the Peace, residing at Mountain Home, in the county of Elmore in the State of Idaho, do certify that, in accordance with the authority on me conferred by the above license, I did on this 19th day of September, in the year A.D. 1953 at Mountain Home in the county of Elmore in the State of Idaho, solemnize the rites of matrimony between John M. Kauffman of Seattle, King in the county of Washington, and Mary Morgan, of Hutchison, Kansas, of the State of Reno, in the county of, of the state of, in the presence of Billie Arnett and Louise Mound.

WITNESS My hand at the county aforesaid, this 19th day of September, A.D. 1953.

In the presence of: Billie Arnett
and Louise Mound

O. E. Norell
Justice of the Peace.

Date received by County Recorder 9-22-53; Signature James A. O'Neill by Thomas - Dep. County Recorder; Recorded Book 27, Page 497; Date Received by State Registrar SEP 23 1953

Indexed
Proof Read

86529

Marriage Certificate

John M. Kauffman

to

Mary Morgan

STATE OF IDAHO, } ss.
County of Elmore }

I hereby certify that this instrument was filed for record at request of

O. E. Norell

at 5 minutes past 9

o'clock A M., this 22

day of September 1953

in my office, and duly recorded in Book

27 of Marriage Record

at Page 497.

James A. O'Neil

Ex Officio Recorder,

By I. Thomas

Deputy.

Fees $ 3.00

(Use typewriter and/or black ink)

Department of Public Health
Division of Vital Statistics
Boise, Idaho

STATE OF IDAHO

State File No. 5798
County File No. 92297

County of Franklin

Marriage License

KNOW ALL MEN BY THIS CERTIFICATE: That any regularly ordained minister of the Gospel, authorized by the rites and usages of the church or denomination of Christians, Hebrews, or religious body of which he may be a member, or any Judge or Justice of the Peace, or competent officer to whom this may come, he not knowing of any lawful impediments thereto, is hereby authorized and empowered to solemnize the rites of Matrimony between:

GROOM AND BRIDE

1. Full Name Dal Von Atkinson
2. Address: Treasureton (City) Franklin (County) Idaho (State)
3. Age 17 4. Color or Race Wh 5. Single X 6. Widowed ___ 7. Divorced ___
8. Birthplace: City Treasureton State Idaho

9. Full Name Lois Reese Jorgensen
10. Address: Benson (City) Cache (County) Utah (State)
11. Age 15 12. Color or Race Wh 13. Single X 14. Widowed ___ 15. Divorced ___
16. Maiden Name if previously married ___
17. Birthplace: City Logan State Utah

And to certify the same to said parties, or either of them under his hand and seal, in his ministerial or official capacity, and thereupon he is required to deliver this copy to the parties so married.

IN TESTIMONY WHEREOF, I have hereunto set my hand and affixed my official seal, at Preston, Franklin County, Idaho, this 14th day of August, A.D. 1953.

C. L. Swenson
Recorder

Ruth Petersen
Deputy

Marriage Certificate

I, Shirley M Palmer, an Elder in Church of Jesus Christ, residing at Preston, in the county of Franklin in the State of Idaho, do certify that, in accordance with the authority on me conferred by the above license, I did on this ___ day of Aug., in the year A.D. 1953 at Treasureton in the county of Franklin, in the State of Idaho, solemnize the rites of matrimony between Dal Von Atkinson of Treasureton, in the county of Franklin, of the State of Idaho, and Lois Reese Jorgensen of Benson, in the county of Cache of the state of Utah, in the presence of Reese M Jorgensen and Von R Atkinson.

WITNESS My hand at the county aforesaid, this 14th day of Aug., A.D. 1953.

In the presence of:
Reese M Jorgensen
and Von R. Atkinson

Shirley M Palmer

Date received by County Recorder 9-4-53; Signature C. L. Swenson County Recorder; Recorded Book 7, Page 195; Date Received by State Registrar OCT 2 1953
By Charlyne Smith Deputy

(This copy for the Bride and Groom)

Form DPH-48027

92297

State of Idaho

To

Dal Von Atkinson

and Lois Reese Jorgensen

Dated _____ 19__

State of Idaho, }
County of Franklin } ss

I hereby Certify that the within instrument was filed for record at request of

Shirley M. Palmer

at 20 Minutes past 12 o'clock P.M. this 4th day of September A.D. 19 53 in my office and duly recorded in book 7 of Marriages at page 195 records of Franklin County, Idaho.

C. L. Swenson
Ex-Officio Recorder

By Charlene Smith Deputy

Fee $3.25

Compared
Fee Book
Recorded
Proof Read
Indexed

(Use typewriter and/or black ink)

Officiant should send this copy back to the County Recorder immediately.

Department of Public Health
Division of Vital Statistics
Boise, Idaho

STATE OF IDAHO

State File No. 5799
County File No. 92318

County of Franklin

Marriage License

KNOW ALL MEN BY THIS CERTIFICATE: That any regularly ordained minister of the Gospel, authorized by the rites and usages of the church or denomination of Christians, Hebrews, or religious body of which he may be a member, or any Judge or Justice of the Peace, or competent officer to whom this may come, he not knowing of any lawful impediments thereto, is hereby authorized and empowered to solemnize the rites of Matrimony between:

GROOM			AND	BRIDE		
1. Full Name	Grant Gibbs			9. Full Name	Mary Lou Fuller	
2. Address:	Paradise (City)	Cache (County)	Utah (State)	10. Address:	Eden (City)	Weber (County)	Utah (State)
3. Age 21	4. Color or Race Wh	5. Single X	6. Widowed	7. Divorced	11. Age 18	12. Color or Race Wh	13. Single X	14. Widowed	15. Divorced
8. Birthplace: City	Paradise	State	Utah		16. Maiden Name if previously married				
					17. Birthplace: City	Ogden	State	Utah	

And to certify the same to said parties, or either of them under his hand and seal, in his ministerial or official capacity, and thereupon he is required to deliver this copy to the parties so married.

IN TESTIMONY WHEREOF, I have hereunto set my hand and affixed my official seal, at Preston, Franklin County, Idaho, this 18th day of August, A.D. 1953.

C. L. Swenson
Recorder

Glaine Tateuchi
Deputy

Marriage Certificate

I, Parley J. Shaffer, a L.D.S. Bishop, residing at Preston, in the county of Franklin in the State of Idaho, do certify that, in accordance with the authority on me conferred by the above license, I did on this 18th. day of Aug., in the year A.D. 1953 at Preston in the county of Franklin, in the State of Idaho, solemnize the rites of matrimony between Grant Gibbs of Paradise, in the county of Cache, of the State of Utah, and Mary Lou Fuller of Eden, in the county of Weber of the state of Utah, in the presence of Florence Shaffer and Marvel Dursteler.

WITNESS My hand at the county aforesaid, this 18th. day of Aug., A.D. 1953.

In the presence of: Florence Shaffer

and Marvel Dursteler

Parley J Shaffer

Date received by County Recorder 9-10-53; Signature C. L. Swenson By Charlayne Smith Deputy

County Recorder; Recorded Book 7, Page 195; Date Received by State Registrar OCT 2 1953

92318

State of Idaho

To

Grant Gibbs, and

Mary Lou Fuller

Dated _____ 19__

State of Idaho, County of Franklin } SS

I hereby Certify that this instrument was filed for record at request of

Parley J. Shaffer

at 30 Minutes past 9 o'clock A M. this 10th day of September A.D. 19 53 in my office and duly recorded in book 7 of Marriages at page 195 records of Franklin County, Idaho.

C. L. Swenson
Ex-Officio Recorder

By Charlyne Smith Deputy

Fee $3.25

[illegible]	✓
[illegible] Book	✓
Recorded	✓
Proof Read	✓
Indexed	✓

Department of Public Health
Division of Vital Statistics
Boise, Idaho

STATE OF IDAHO

State File No. 5800
County File No. 92294

County of Franklin

Marriage License

KNOW ALL MEN BY THIS CERTIFICATE: That any regularly ordained minister of the Gospel, authorized by the rites and usages of the church or denomination of Christians, Hebrews, or religious body of which he may be a member, or any Judge or Justice of the Peace, or competent officer to whom this may come, he not knowing of any lawful impediments thereto, is hereby authorized and empowered to solemnize the rites of Matrimony between:

GROOM AND BRIDE

1. Full Name Willis LeRoy Bryan
2. Address: Ogden (City) Weber (County) Utah (State)
3. Age 18 4. Color or Race Wh 5. Single x 6. Widowed ___ 7. Divorced ___
8. Birthplace: City Clark State South Dakota

9. Full Name Francine Porter
10. Address: Preston (City) Franklin (County) Idaho (State)
11. Age 16 12. Color or Race Wh 13. Single x 14. Widowed ___ 15. Divorced ___
16. Maiden Name if previously married ___
17. Birthplace: City Preston State Idaho

And to certify the same to said parties, or either of them under his hand and seal, in his ministerial or official capacity, and thereupon he is required to deliver this copy to the parties so married.

IN TESTIMONY WHEREOF, I have hereunto set my hand and affixed my official seal, at Preston, Franklin County, Idaho, this 21st day of August, A.D. 1953.

C. L. Swenson
Recorder

Elaine Vaterhus
Deputy

Marriage Certificate

I, LeVer S Sorenson, a Elder and Bishop, residing at Mapleton, in the county of Franklin in the State of Idaho, do certify that, in accordance with the authority on me conferred by the above license, I did on this 21 day of Aug, in the year A.D. 1953 at Mapleton in the county of Franklin, in the State of Idaho, solemnize the rites of matrimony between Willis LeRoy Bryan of Ogden, in the county of Weber, of the State of Utah and Francine Porter of Mapleton, in the county of Franklin of the state of Idaho, in the presence of Orson T Porter and Marvin Threlkel.

WITNESS My hand at the county aforesaid, this 21 day of August, A.D. 1953.

In the presence of:
Orson T Porter
and Marvin Threlkel

LeVer S Sorenson

Date received by County Recorder 9-3-53; Signature C. L. Swenson County Recorder; Recorded Book 7, Page 194; Date Received by State Registrar OCT 2 1953
By Charlyne Smith Deputy

(Use typewriter and/or black ink)

Officiant should send this copy back to the County Recorder immediately.

92294

State of Idaho

To

Willis LeRoy Bryan and

Francine Porter

Dated _____ 19__

State of Idaho, County of Franklin } SS.

I hereby Certify that this instrument was filed for record at request of

LeVer S. Sorenson

at 50 Minutes past 4 o'clock P.M. this 3rd day of September A.D. 1953 in my office and duly recorded in book 7 of Chattels at page 194 records of Franklin County, Idaho.

C. L. Swenson

Ex-Officio Recorder

By Charlene Smith Deputy

Fee $3.25

Ind. ✓

Reception ✓

Fee Book ✓

Recorded ✓

Proof Read ✓

Department of Public Health
Division of Vital Statistics
Boise, Idaho

STATE OF IDAHO

State File No. 5801
County File No. 92283

County of Franklin

Marriage License

KNOW ALL MEN BY THIS CERTIFICATE: That any regularly ordained minister of the Gospel, authorized by the rites and usages of the church or denomination of Christians, Hebrews, or religious body of which he may be a member, or any Judge or Justice of the Peace, or competent officer to whom this may come, he not knowing of any lawful impediments thereto, is hereby authorized and empowered to solemnize the rites of Matrimony between:

GROOM		AND	BRIDE	
1. Full Name: Justin Lyle Anderson			9. Full Name: Beatrice Boyle	
2. Address: Ogden (City)	Weber (County)	Utah (State)	10. Address: Ogden (City)	Weber (County) Utah (State)
3. Age 37 4. Color or Race Wh 5. Single ___ 6. Widowed ___ 7. Divorced X			11. Age 44 12. Color or Race Wh 13. Single X 14. Widowed ___ 15. Divorced ___	
8. Birthplace: City Bear River City	State Utah		16. Maiden Name if previously married ___	
			17. Birthplace: City Kingsley	State Iowa

And to certify the same to said parties, or either of them under his hand and seal, in his ministerial or official capacity, and thereupon he is required to deliver this copy to the parties so married.

IN TESTIMONY WHEREOF, I have hereunto set my hand and affixed my official seal, at Preston, Franklin County, Idaho, this 1st day of September, A.D. 1953.

C. L. Swenson
Recorder

Elaine Vaterlaus
Deputy

Marriage Certificate

I, W. Paul Merrill, a Probate Judge residing at Preston, in the county of Franklin in the State of Idaho, do certify that, in accordance with the authority on me conferred by the above license, I did on this 1st day of September, in the year A.D. 1953 at Preston in the county of Franklin, in the State of Idaho, solemnize the rites of matrimony between Justin Lyle Anderson of Ogden, in the county of Weber, of the State of Utah, and Beatrice Boyle of Ogden, in the county of Weber of the state of Utah, in the presence of Elaine Vaterlaus and Elizabeth Winward.

WITNESS My hand at the county aforesaid, this 1st day of September, A.D. 1953.

In the presence of:
Elaine Vaterlaus
and Elizabeth Winward

W. Paul Merrill

Date received by County Recorder 9-1-53; Signature C. L. Swenson County Recorder; By Marlyne Smith Deputy

Recorded Book 7, Page 194; Date Received by State Registrar OCT 2 1953

(Use typewriter and/or black ink)

Officiant should send this copy back to the County Recorder immediately.

92283

State of Idaho

To

Justin Lyle Anderson

and Beatrice Boyle

Dated _____ 19__

State of Idaho, }
County of Franklin } SS.

I hereby Certify that this instrument was filed for record at request of

W. Paul Merrill

at 35 Minutes past 2 o'clock P.M. this 1st day of September A.D. 1953 in my office and duly recorded in book 7 of Marriages at page 194 records of Franklin County, Idaho.

C. L. Swenson
Ex-Officio Recorder

By Charlyne Smith Deputy

Fee $3.25

Reception ✓
Fee Book ✓
Recorded ✓
Proof Read ✓
Indexed ✓✓

(Use typewriter and/or black ink)

Officiant should send this copy back to the County Recorder immediately.

Department of Public Health
Division of Vital Statistics
Boise, Idaho

STATE OF IDAHO

State File No. 5802
County File No. 92340

County of Franklin

Marriage License

KNOW ALL MEN BY THIS CERTIFICATE: That any regularly ordained minister of the Gospel, authorized by the rites and usages of the church or denomination of Christians, Hebrews, or religious body of which he may be a member, or any Judge or Justice of the Peace, or competent officer to whom this may come, he not knowing of any lawful impediments thereto, is hereby authorized and empowered to solemnize the rites of Matrimony between:

GROOM		AND	BRIDE	
1. Full Name	Stanely LeRoy Casteel		9. Full Name	Beverly Spackman
2. Address:	Pocatello (City) Bannock (County) Idaho (State)		10. Address:	Preston (City) Franklin (County) Idaho (State)
3. Age	18		11. Age	15
4. Color or Race	Wh		12. Color or Race	Wh
5. Single	X		13. Single	X
6. Widowed			14. Widowed	
7. Divorced			15. Divorced	
8. Birthplace: City	Treasureton		16. Maiden Name if previously married	
State	Idaho		17. Birthplace: City	Fairview
			State	Idaho

And to certify the same to said parties, or either of them under his hand and seal, in his ministerial or official capacity, and thereupon he is required to deliver this copy to the parties so married.

IN TESTIMONY WHEREOF, I have hereunto set my hand and affixed my official seal, at Preston, Franklin County, Idaho, this 17th day of September, A.D. 1953.

C. L. Swenson
Recorder

Charlyne Smith
Deputy

Marriage Certificate

I, W. Paul Merrill, a Probate Judge residing at Preston, in the county of Franklin in the State of Idaho, do certify that, in accordance with the authority on me conferred by the above license, I did on this 17th day of September, in the year A.D. 1953 at Preston in the county of Franklin, in the State of Idaho, solemnize the rites of matrimony between Stanely ReRoy Casteel of Pocatello, in the county of Bannock, of the State of Idaho, and Beverly Spackman of Preston in the county of Franklin of the state of Idaho, in the presence of Mrs. Roscoe Spackman and Joan Larsen.

WITNESS My hand at the county aforesaid, this 17th day of September, A.D. 1953.

In the presence of:
Mrs. Roscoe Spackman
and Joan Larson

W. Paul Merrill

Date received by County Recorder 9-17-53; Signature C. L. Swenson By Charlyne Smith Deputy; County Recorder; Recorded Book 7, Page 196; Date Received by State Registrar OCT 2 1953

92342

State of Idaho

To

Stanley LeRoy Casteel

and Beverly Spackman

Dated _____ 19__

State of Idaho, } SS.
County of Franklin }

I hereby Certify that this instrument was filed for record at request of

W. Paul Merrill

at 15 Minutes past 11 o'clock

A. M. this 17th day of September

A.D. 19 53 in my office and

duly recorded in book 7

of Marriages at page 196

records of Franklin County, Idaho.

C. L. Swenson

By Charlyne Smith

Fee $ 3.25

Receipted
Fee Book
Recorded
Proof Read
Indexed

Department of Public Health
Division of Vital Statistics
Boise, Idaho

STATE OF IDAHO

State File No. 5803
County File No. 92357

County of Franklin

Marriage License

KNOW ALL MEN BY THIS CERTIFICATE: That any regularly ordained minister of the Gospel, authorized by the rites and usages of the church or denomination of Christians, Hebrews, or religious body of which he may be a member, or any Judge or Justice of the Peace, or competent officer to whom this may come, he not knowing of any lawful impediments thereto, is hereby authorized and empowered to solemnize the rites of Matrimony between:

GROOM	AND	BRIDE
1. Full Name Darrell August Dorigatti		9. Full Name Joyce Gregory
2. Address: Preston (City) Franklin (County) Idaho (State)		10. Address: Preston (City) Franklin (County) Idaho (State)
3. Age 22 4. Color or Race Wh 5. Single X 6. Widowed ___ 7. Divorced ___		11. Age 19 12. Color or Race Wh 13. Single X 14. Widowed ___ 15. Divorced ___
8. Birthplace: City Preston State Idaho		16. Maiden Name if previously married ___
		17. Birthplace: City Preston State Idaho

And to certify the same to said parties, or either of them under his hand and seal, in his ministerial or official capacity, and thereupon he is required to deliver this copy to the parties so married.

IN TESTIMONY WHEREOF, I have hereunto set my hand and affixed my official seal, at Preston, Franklin County, Idaho, this 17th day of September, A.D. 1953.

C. L. Swenson
Recorder

Charlyne Smith
Deputy

Marriage Certificate

I, LeVer S. Sorenson, a Bishop, residing at Mapleton, in the county of Franklin in the State of Idaho, do certify that, in accordance with the authority on me conferred by the above license, I did on this 18 day of Sept, in the year A.D. 1953 at Mapleton in the county of Franklin, in the State of Idaho, solemnize the rites of matrimony between Darrell August Dorigatti of Preston, in the county of Franklin, of the State of Idaho, and Joyce Gregory of Preston, in the county of Franklin of the state of Idaho, in the presence of John R. Gregory and August V. Dorigatti.

WITNESS My hand at the county aforesaid, this 18 day of Sept, A.D. 1953.

In the presence of:
John R. Gregory
and August V. Dorigatti

LeVer S. Sorenson

Date received by County Recorder 9-19-53; Signature C. L. Swenson County Recorder; By Charlyne Smith Deputy

Recorded Book 7, Page 196; Date Received by State Registrar OCT 2 1953

(Use typewriter and/or black ink)

Officiant should send this copy back to the County Recorder immediately.

92357

State of Idaho

To

Darrell August Dorigatti

and Joyce Gregory

Dated _____ 19__

State of Idaho,
County of Franklin } SS.

I hereby Certify that this instrument was filed for record at request of

LeVer S. Sorenson

at 50 Minutes past 10 o'clock A.M. this 19th day of September A.D. 19 53 in my office and duly recorded in book 7 of Marriages at page 196 records of Franklin County, Idaho.

C. L. Swenson
Ex-Officio Recorder

By Charlyne Smith Deputy

Fee $ 3.25

Description ✓
Fee Book ✓
Recorded ✓
Proof Read ✓
Paid ✓

(Use typewriter and/or black ink)

Officiant should send this copy back to the County Recorder immediately.

Department of Public Health
Division of Vital Statistics
Boise, Idaho

STATE OF IDAHO

State File No. 5804
County File No. 92+26

County of Franklin

Marriage License

KNOW ALL MEN BY THIS CERTIFICATE: That any regularly ordained minister of the Gospel, authorized by the rites and usages of the church or denomination of Christians, Hebrews, or religious body of which he may be a member, or any Judge or Justice of the Peace, or competent officer to whom this may come, he not knowing of any lawful impediments thereto, is hereby authorized and empowered to solemnize the rites of Matrimony between:

GROOM		AND	BRIDE	
1. Full Name	Arthur Eymann Harms		9. Full Name	Betty LaRaine Stogner
2. Address:	Stockton (City) San Joaquin (County) California (State)		10. Address:	Stockton (City) San Joaquin (County) California (State)
3. Age 32	4. Color or Race Wh 5. Single 6. Widowed 7. Divorced x		11. Age 30	12. Color or Race Wh 13. Single 14. Widowed 15. Divorced x
8. Birthplace: City	San Diego State California		16. Maiden Name if previously married	Betty LaRaine Peterson
			17. Birthplace: City	Weiser State Idaho

And to certify the same to said parties, or either of them under his hand and seal, in his ministerial or official capacity, and thereupon he is required to deliver this copy to the parties so married.

IN TESTIMONY WHEREOF, I have hereunto set my hand and affixed my official seal, at Preston Franklin County, Idaho, this 22nd day of September, A.D. 19 53.

C. L. Swenson
Recorder
Ruth Petersen
Deputy

Marriage Certificate

I, Parley J. Shaffer, a L.D.S. Bishop, residing at Preston, in the county of Franklin in the State of Idaho, do certify that, in accordance with the authority on me conferred by the above license, I did on this 22nd. day of September, in the year A.D. 1953 at Preston in the county of Franklin, in the State of Idaho, solemnize the rites of matrimony between Arttur Eymann Harms of Stocton, in the county of San Joa quin, of the State of California, and Betty LaRaine Stogner of Stocton, in the county of San Joaquin of the state of Ca lifornia, in the presence of Wanda Jenkins and Lila Drury.

WITNESS My hand at the county aforesaid, this 22nd. day of September, A.D. 1953.

In the presence of:

and

Parley J. Shaffer

Date received by County Recorder 9-30-53; Signature C. L. Swenson County Recorder; By Charlyne Smith Deputy

Recorded Book 7, Page 197; Date Received by State Registrar OCT 2 1953

92426

State of Idaho

To

Arthur Eymann Harms and

Betty LaRaine Stogner

Dated _____ 19__

State of Idaho, }
County of Franklin } ss.

I hereby Certify that this instrument was filed for record at request of

Parley J. Sheffer

at no Minutes past 9 o'clock

A. M. this 30th day of September

A.D. 1953 in my office and

duly recorded in book 7

of Marriages at page 197

records of Franklin County, Idaho.

C. L. Swenson

Ex-Officio Recorder

By Charlyne Smith Deputy

Fee $3.25

Entered ✓

Fee Paid ✓

Recorded ✓

Proof Read ✓

Indexed ✓

BOOK 5 PAGE 235

Department of Public Health
Division of Vital Statistics
Boise, Idaho

STATE OF IDAHO

State File No. 5805
County File No.

County of Fremont

Marriage License

KNOW ALL MEN BY THIS CERTIFICATE: That any regularly ordained minister of the Gospel, authorized by the rites and usages of the church or denomination of Christians, Hebrews, or religious body of which he may be a member, or any Judge or Justice of the Peace, or competent officer to whom this may come, he not knowing of any lawful impediments thereto, is hereby authorized and empowered to solemnize the rites of Matrimony between:

GROOM

1. Full Name: Charles Parkinson
2. Address: St. Anthony (City) Route #2 (County) Idaho (State)
3. Age 23 4. Color or Race W 5. Single X 6. Widowed 7. Divorced
8. Birthplace: City Edmunds State Idaho

AND

BRIDE

9. Full Name: Bernice Jones
10. Address: St. Anthony (City) Fremont (County) Idaho (State)
11. Age 20 12. Color or Race W 13. Single X 14. Widowed 15. Divorced
16. Maiden Name if previously married: St. Anthony
17. Birthplace: City Idaho State

And to certify the same to said parties, or either of them under his hand and seal, in his ministerial or official capacity, and thereupon he is required to deliver this copy to the parties so married.

IN TESTIMONY WHEREOF, I have hereunto set my hand and affixed my official seal, at St. Anthony, Fremont County, Idaho, this 27th day of August, A.D. 19 53.

Jack A. Stone
Recorder

Deputy

Marriage Certificate

I, WILLIAM L. KILLPACK, a An Elder of the Church of Jesus Christ of Latter-day Saints, residing at Idaho Falls, in the county of Bonneville in the State of Idaho, do certify that, in accordance with the authority on me conferred by the above license, I did on this 28th day of August, in the year A.D. 19 53 at Idaho Falls in the county of Bonneville in the State of Idaho, solemnize the rites of matrimony between Charles Parkinson of St. Anthony, in the county of Fremont, of the State of Idaho, and Berniece Jones of St Anthony, in the county of Fremont, of the state of Idaho, in the presence of Merle C. Parkinson and Roland P. Blaser.

WITNESS My hand at the county aforesaid, this 28th day of August, A.D. 19 53.

In the presence of:
Merle C. Parkinson
and Roland P. Blaser

William L. Killpack

Date received by County Recorder 8/29/53; Signature Maud Bird Deputy County Recorder; Recorded Book 5, Page 235; Date Received by State Registrar SEP 28 1953

(Use typewriter and/or black ink)

Officiant should send this copy back to the County Recorder immediately.

BOOK 5 PAGE 236

Department of Public Health
Division of Vital Statistics
Boise, Idaho

STATE OF IDAHO

State File No. 5806
County File No. 271296

(Use typewriter and/or black ink)

County of Fremont

Marriage License

KNOW ALL MEN BY THIS CERTIFICATE: That any regularly ordained minister of the Gospel, authorized by the rites and usages of the church or denomination of Christians, Hebrews, or religious body of which he may be a member, or any Judge or Justice of the Peace, or competent officer to whom this may come, he not knowing of any lawful impediments thereto, is hereby authorized and empowered to solemnize the rites of Matrimony between:

GROOM		BRIDE	
1. Full Name	Gerald Sherwood	9. Full Name	Lola Fullmer
2. Address: City	Pocatello	10. Address: City	St. Anthony
County	Bannock	County	Fremont
State	Idaho	State	Idaho
3. Age	24	11. Age	22
4. Color or Race	W	12. Color or Race	W
5. Single	X	13. Single	
6. Widowed		14. Widowed	
7. Divorced		15. Divorced	X
8. Birthplace: City	St. Anthony	16. Maiden Name if previously married	Jenkins
State	Idaho	17. Birthplace: City	St. Anthony
		State	Idaho

And to certify the same to said parties, or either of them under his hand and seal, in his ministerial or official capacity, and thereupon he is required to deliver this copy to the parties so married.

IN TESTIMONY WHEREOF, I have hereunto set my hand and affixed my official seal, at St. Anthony, Fremont County, Idaho, this 19th day of September, A.D. 19 53.

Jack A. Stone
Recorder

Shirlene Morris
Deputy

Marriage Certificate

I, Gordon R. Hillam, a Justice of The Peace, residing at St. Anthony, in the county of Fremont in the State of Idaho, do certify that, in accordance with the authority on me conferred by the above license, I did on this 19th. day of September, in the year A.D. 19 53 at St. Anthony in the county of Fremont, in the State of Idaho, solemnize the rites of matrimony between Gerald Sherwood of Pocatello, Idaho, in the county of Bannock, of the State of Idaho, and Lola Fullmer of St. Anthony, in the county of Fremont, of the state of Idaho, in the presence of Ellis M. White and La Rena Jenkins.

WITNESS My hand at the county aforesaid, this 19th. day of September, A.D. 19 53.

In the presence of:
Ellis M. White
and La Rena Jenkins

Gordon R. Hillam

Date received by County Recorder 9-23-53; Signature Maud Bird County Recorder; Deputy

Recorded Book 5, Page 236

Date Received by State Registrar SEP 28 1953

Officiant should send this copy back to the County Recorder immediately.

5 PAGE 238

Department of Public Health
Division of Vital Statistics
Boise, Idaho

STATE OF IDAHO

State File No. 5807
County File No. 27415

(Use typewriter and/or black ink)

County of Fremont

Marriage License

KNOW ALL MEN BY THIS CERTIFICATE: That any regularly ordained minister of the Gospel, authorized by the rites and usages of the church or denomination of Christians, Hebrews, or religious body of which he may be a member, or any Judge or Justice of the Peace, or competent officer to whom this may come, he not knowing of any lawful impediments thereto, is hereby authorized and empowered to solemnize the rites of Matrimony between:

GROOM		AND	BRIDE	
1. Full Name	Elmer Mason		9. Full Name	Dora Nichols
2. Address:	St. Anthony (City) Fremont (County) Id ho (State)		10. Address:	Pocatello (City) Bannock (County) Idaho (State)
3. Age 42	4. Color or Race W	5. Single	6. Widowed	7. Divorced x
			11. Age 42	12. Color or Race W 13. Single 14. Widowed 15. Divorced x
8. Birthplace: City	Parker State Idaho		16. Maiden Name if previously married	Cloward
			17. Birthplace: City	Mount Pleasant State Utah

And to certify the same to said parties, or either of them under his hand and seal, in his ministerial or official capacity, and thereupon he is required to deliver this copy to the parties so married.

IN TESTIMONY WHEREOF, I have hereunto set my hand and affixed my official seal,

at St. Anthony Fremont County, Idaho,

this 25th day of September, A.D. 19 53.

Jack A. Stone
Recorder

Shirlene Music
Deputy

Marriage Certificate

I, C. B. McBurdy, a L.D.S. Bishop,

residing at Pocatello, in the county of Bannock in the State of Idaho, do certify that, in accordance with the authority on me conferred by the above license, I did on this 30th day of September, in the year A.D. 1953 at Pocatello in the county of Bannock, in the State of Idaho, solemnize the rites of matrimony between Elmer Mason of St Anthony, in the county of Fremont, of the State of Ida o, and Dora Nichols of Pocatello, in the county of Bannock, of the state of Ida o, in the presence of Alice Rieger and Sarah Mason

WITNESS My hand at the county aforesaid, this 30th day of September, A.D. 1953

In the presence of:

Alice Rieger
and
Sarah Mason

C. B. McBurdy Bp.

Officiant should send this copy back to the County Recorder immediately.

Date received by County Recorder 10/8/53; Signature Maud Burk Deputy County Recorder; Recorded Book 5, Page 238; Date Received by State Registrar OCT 21 1953

BOOK 5 PAGE 237

Department of Public Health
Division of Vital Statistics
Boise, Idaho

STATE OF IDAHO

State File No. 5808
County File No. [illegible]

(Use typewriter and/or black ink)

County of Fremont

Marriage License

KNOW ALL MEN BY THIS CERTIFICATE: That any regularly ordained minister of the Gospel, authorized by the rites and usages of the church or denomination of Christians, Hebrews, or religious body of which he may be a member, or any Judge or Justice of the Peace, or competent officer to whom this may come, he not knowing of any lawful impediments thereto, is hereby authorized and empowered to solemnize the rites of Matrimony between:

GROOM		BRIDE
1. Full Name	Leslie J. Gardner	9. Full Name Bonnie Wilcox
2. Address:	Teton (City) Fremont (County) Idaho (State)	10. Address: St.Anthony (City) Frempnt (County) Idaho (State)
3. Age	30	11. Age 26
4. Color or Race	Wh	12. Color or Race Wh
5. Single		13. Single
6. Widowed		14. Widowed
7. Divorced	X	15. Divorced X
8. Birthplace: City	Teton	16. Maiden Name if previously married Bonnie Thompson
State	Idaho	17. Birthplace: City Ashton State Idaho

AND

And to certify the same to said parties, or either of them under his hand and seal, in his ministerial or official capacity, and thereupon he is required to deliver this copy to the parties so married.

IN TESTIMONY WHEREOF, I have hereunto set my hand and affixed my official seal, at St.Anthony, Fremont County, Idaho, this 3 day of October, A.D. 19 53.

Jack A. Stone
Recorder
By Maud Bird
Deputy

Marriage Certificate

I, Jay H. Williams, a Bishop, Christ of Latter-Day Saints in the Church of Jesus residing at Route #1, Sugar City, in the county of Madison in the State of Idaho, do certify that, in accordance with the authority on me conferred by the above license, I did on this 4th day of October, in the year A.D. 1953 at St. Anthony, in the county of Fremont, in the State of Idaho, solemnize the rites of matrimony between Leslie J. Gardner of Teton, in the county of Fremont of the State of Idaho, and Bonnie Wilcox of St. Anthony, in the county of Fremont of the state of Idaho, in the presence of Clyde Allen and Norma Morton.

WITNESS My hand at the county aforesaid, this 4th day of October, A.D. 1953.

In the presence of: Clyde Allen
and Norma Morton

Jay H. Williams

Date received by County Recorder 10/6/53; Signature Maud Bird County Recorder; Deputy

Recorded Book 5, Page 237; Date Received by State Registrar OCT 21 1953

Officiant should send this copy back to the County Recorder immediately.

Department of Public Health
Division of Vital Statistics
Boise, Idaho

STATE OF IDAHO

State File No. 5809
County File No. 3018

(Use typewriter and/or black ink)

County of Gem

Marriage License

KNOW ALL MEN BY THIS CERTIFICATE: That any regularly ordained minister of the Gospel, authorized by the rites and usages of the church or denomination of Christians, Hebrews, or religious body of which he may be a member, or any Judge or Justice of the Peace, or competent officer to whom this may come, he not knowing of any lawful impediments thereto, is hereby authorized and empowered to solemnize the rites of Matrimony between:

GROOM		AND	BRIDE	
1. Full Name	Wilber L. Hove		9. Full Name	Donna Marie Moeller
2. Address:	Boise (City) Ada (County) Idaho (State)		10. Address:	Emmett (City) Gem (County) Idaho (State)
3. Age	27		11. Age	19
4. Color or Race	W		12. Color or Race	W
5. Single	X		13. Single	X
6. Widowed			14. Widowed	
7. Divorced			15. Divorced	
8. Birthplace: City	Sacred Heart		16. Maiden Name if previously married	
State	Minnesota		17. Birthplace: City	West Port
			State	South Dakota

And to certify the same to said parties, or either of them under his hand and seal, in his ministerial or official capacity, and thereupon he is required to deliver this copy to the parties so married.

IN TESTIMONY WHEREOF, I have hereunto set my hand and affixed my official seal,

at Emmett, Gem County, Idaho,
this 18th day of September, A.D. 19 53.

Donald H. Woodman
Recorder

Erma Bederman
Deputy

Marriage Certificate

I, John H. Werth, a A Lutheran Clergyman,
residing at Emmett, in the county of Gem in the State of Idaho, do certify that, in accordance with the authority on me conferred by the above license, I did on this 20th day of September, in the year A.D. 19 53 at Emmett in the county of Gem, in the State of Idaho, solemnize the rites of matrimony between Wilber L. Hove of Boise, in the county of Ada, of the State of Idaho, and Donna Marie Moeller of Emmett, in the county of Gem of the state of Idaho, in the presence of Miss Esther Brinkman and Harold O Hove.

WITNESS My hand at the county aforesaid, this 20th day of September, A.D. 19 53.

In the presence of:
Miss Esther Brinkman
and Harold O. Hove

John H Werth

Date received by County Recorder 9/22/53; Signature Donald H Woodman County Recorder; Recorded Book 5, Page 581; Date Received by State Registrar OCT 17 1953

Officiant should send this copy back to the County Recorder immediately.

68488

Hove, Wilbèr L.

to

Moeller, Donna Marie

STATE OF IDAHO }
COUNTY OF GEM } ss

I hereby certify that this Instrument was filed for record at request of

John H. Werth, Emmett

at 20 minutes past 11

o'clock A. M., this 22nd

day of September 19 53 in my

office and duly recorded in book 5

of Marriage Records on

page 581

Donald H. Woodman
Ex-officio Recorder

By _____
Deputy

$ No Fee

INDEXED
COMPARED

Department of Public Health
Division of Vital Statistics
Boise, Idaho

STATE OF IDAHO

State File No. 5810
County File No. 3017

(Use typewriter and/or black ink)

County of Gem

Marriage License

KNOW ALL MEN BY THIS CERTIFICATE: That any regularly ordained minister of the Gospel, authorized by the rites and usages of the church or denomination of Christians, Hebrews, or religious body of which he may be a member, or any Judge or Justice of the Peace, or competent officer to whom this may come, he not knowing of any lawful impediments thereto, is hereby authorized and empowered to solemnize the rites of Matrimony between:

GROOM		BRIDE
1. Full Name	Robert Donald Stevenson	9. Full Name Eva Mae Robison
2. Address:	Emmett (City) Gem (County) Idaho (State)	10. Address: Emmett (City) Gem (County) Idaho (State)
3. Age	20	11. Age 18
4. Color or Race	W	12. Color or Race W
5. Single	X	13. Single X
6. Widowed		14. Widowed
7. Divorced		15. Divorced
8. Birthplace: City	Ponca City State Oklahoma	16. Maiden Name if previously married
		17. Birthplace: City Letha State Idaho

And to certify the same to said parties, or either of them under his hand and seal, in his ministerial or official capacity, and thereupon he is required to deliver this copy to the parties so married.

IN TESTIMONY WHEREOF, I have hereunto set my hand and affixed my official seal, at Emmett, Gem County, Idaho, this 17th day of September, A.D. 19 53.

Donald H Woodman
Recorder

Erma Biederman
Deputy

Marriage Certificate

I, OWEN S. Jacobs, a Elder of L.D.S. Church, residing at Emmett, in the county of Gem in the State of Idaho, do certify that, in accordance with the authority on me conferred by the above license, I did on this 24 day of Sept., in the year A.D. 1953 at Emmett in the county of Gem, in the State of Idaho, solemnize the rites of matrimony between Robert Donald Stevenson of Emmett, in the county of Gem, of the State of Idaho, and Eva May Robison of Emmett, in the county of Gem of the state of Idaho, in the presence of Rae E. Marsh and Arnold Stevenson.

WITNESS My hand at the county aforesaid, this 24 day of Sept., A.D. 1953.

In the presence of:
Rae E. Marsh
and
Arnold Stevenson

Owen S. Jacobs

Date received by County Recorder 9-26-53; Signature Donald H Woodman County Recorder; Recorded Book 5, Page 582 Date Received by State Registrar OCT 17 1953

Officiant should send this copy back to the County Recorder immediately.

Stevenson, Robert Donald

to

Robison, Eva Mae

STATE OF IDAHO }
COUNTY OF CEM } ss

I hereby certify that this Instrument was filed for record at request of

Owen J. Jacobs, Emmett

at 12 minutes past 11

o'clock A M., this 26th

day of September 1953 in my

office and duly recorded in book 5

of Marriage Records on

page 582

Donald H. Woodman
Ex-officio Recorder

By _____ Deputy

$ No Fee

INDEXED

COMPARED JPR

Department of Public Health
Division of Vital Statistics
Boise, Idaho

STATE OF IDAHO

State File No. 5811
County File No. 3019

(Use typewriter and/or black ink)

County of Gem

Marriage License

KNOW ALL MEN BY THIS CERTIFICATE: That any regularly ordained minister of the Gospel, authorized by the rites and usages of the church or denomination of Christians, Hebrews, or religious body of which he may be a member, or any Judge or Justice of the Peace, or competent officer to whom this may come, he not knowing of any lawful impediments thereto, is hereby authorized and empowered to solemnize the rites of Matrimony between:

GROOM		AND	BRIDE	
1. Full Name	Louis V. Ferraro		9. Full Name	Betty Lou Schaller
2. Address:	Boise (City) Ada (County) Idaho (State)		10. Address:	Boise (City) Ada (County) Idaho (State)
3. Age 40	4. Color or Race W	5. Single — 6. Widowed — 7. Divorced X	11. Age 23	12. Color or Race W 13. Single — 14. Widowed — 15. Divorced X
8. Birthplace: City	Chicago State Illinois		16. Maiden Name if previously married	Betty Lou Schaller
			17. Birthplace: City	Chicago State Illinois

And to certify the same to said parties, or either of them under his hand and seal, in his ministerial or official capacity, and thereupon he is required to deliver this copy to the parties so married.

IN TESTIMONY WHEREOF, I have hereunto set my hand and affixed my official seal, at Emmett, Gem County, Idaho, this 28th day of September, A.D. 1953.

Donald W. Woodman
Recorder

Erma Biederman
Deputy

Marriage Certificate

I, Earl C. Barnard, a Justice of The Peace residing at Emmett, in the county of Gem in the State of Idaho, do certify that, in accordance with the authority on me conferred by the above license, I did on this 28th day of September, in the year A.D. 1953 at Emmett in the county of Gem, in the State of Idaho, solemnize the rites of matrimony between Louis V. Ferraro of Boise, Ada in the county of Idaho, of the State of, and Betty Lou Schaller of Boise, Idaho, in the county of Ada of the state of, in the presence of Mrs. Joan Huff and Glenn Wright.

WITNESS My hand at the county aforesaid, this 28th day of September, A.D. 1953.

In the presence of:
Mrs. Joan Huff
and Glenn Wright

Earl C. Barnard

Date received by County Recorder 9-29-53 Signature Donald W. Woodman County Recorder; Recorded Book 5, Page 583; Date Received by State Registrar OCT 17 1953

Officiant should send this copy back to the County Recorder immediately.

68511

Ferraro, Louis V.

to

Schaller, Betty Lou

STATE OF IDAHO } ss
COUNTY OF GEM }

I hereby certify that this Instrument was filed for record at request of Earl C. Barnard, Emmett at 08 minutes past 11 o'clock A. M., this 29th day of September 1953 in my office and duly recorded in book 5 of Marriage Records on page 582.

Donald H. Woodman
Ex-officio Recorder

By _____
Deputy

$ No Fee

INDEXED
COMPARED

Department of Public Health
Division of Vital Statistics
Boise, Idaho

STATE OF IDAHO

State File No. 5812
County File No. 2542

(Use typewriter and/or black ink)

County of Gooding

Marriage License

KNOW ALL MEN BY THIS CERTIFICATE: That any regularly ordained minister of the Gospel, authorized by the rites and usages of the church or denomination of Christians, Hebrews, or religious body of which he may be a member, or any Judge or Justice of the Peace, or competent officer to whom this may come, he not knowing of any lawful impediments thereto, is hereby authorized and empowered to solemnize the rites of Matrimony between:

GROOM		AND	BRIDE	
1. Full Name	Richard B. Meyer		9. Full Name	Lalene Cargill
2. Address:	Gooding (City) Gooding (County) Idaho (State)		10. Address:	Gooding (City) Gooding (County) Idaho (State)
3. Age	25		11. Age	27
4. Color or Race	W		12. Color or Race	W
5. Single	X		13. Single	X
6. Widowed			14. Widowed	
7. Divorced			15. Divorced	
8. Birthplace: City	Gooding State Idaho		16. Maiden Name if previously married	
			17. Birthplace: City	Rupert State Idaho

And to certify the same to said parties, or either of them under his hand and seal, in his ministerial or official capacity, and thereupon he is required to deliver this copy to the parties so married.

IN TESTIMONY WHEREOF, I have hereunto set my hand and affixed my official seal, at Gooding, Gooding County, Idaho, this 2nd day of September, A.D. 19 53.

Bert Bowler
Recorder
Dorothy Gonsales
Deputy

Marriage Certificate

I, Ernest P. Goudeau, a Clergyman Oregon, residing at Salem, in the county of Marion in the State of ~~Idaho~~, do certify that, in accordance with the authority on me conferred by the above license, I did on this 6th day of Sept., in the year A.D. 1953 at Gooding in the county of Gooding, in the State of Idaho, solemnize the rites of matrimony between Richard B. Meyer of Gooding, in the county of Gooding, of the State of Idaho, and Lalene Cargill of Gooding, in the county of Gooding of the state of Idaho, in the presence of Robert S. Meyer and Carol C. Meyer.

WITNESS My hand at the county aforesaid, this 6th day of September, A.D. 1953.

In the presence of: Robert S. Meyer
and Carol C. Meyer

Ernest P. Goudeau

Date received by County Recorder 9/21/53; Signature Dora Fowler County Recorder; Recorded Book 5, Page 316; Date Received by State Registrar OCT 10 1953

Officiant should send this copy back to the County Recorder immediately.

INDEXED
PROOF READ
CORRECTED
PAGED

122140

Richard L. Meyer

to

Lalen Cargill

STATE OF IDAHO }
County of Gooding } ss No. _____

I hereby certify that this instrument was filed for record at the request of Robert Meyer at 1:00 o'clock P. M., this _____ day of SEP 21 1953 19__ in my office, and duly recorded in Book 5 Misc at page 315

Bert Bowler
Ex-officio Recorder

By Dorothy Gonsalez
Deputy

Fee $ 11

Return to _____

(Use typewriter and/or black ink)

Department of Public Health
Division of Vital Statistics
Boise, Idaho

STATE OF IDAHO

State File No. 5813
County File No. 2544

County of Gooding

Marriage License

KNOW ALL MEN BY THIS CERTIFICATE: That any regularly ordained minister of the Gospel, authorized by the rites and usages of the church or denomination of Christians, Hebrews, or religious body of which he may be a member, or any Judge or Justice of the Peace, or competent officer to whom this may come, he not knowing of any lawful impediments thereto, is hereby authorized and empowered to solemnize the rites of Matrimony between:

GROOM		AND	BRIDE	
1. Full Name	Nils F. Lange		9. Full Name	Sylvia Bristow
2. Address:	Gooding (City) Gooding (County) Idaho (State)		10. Address:	Gooding (City) Gooding (County) Idaho (State)
3. Age	23		11. Age	20
4. Color or Race	W		12. Color or Race	W
5. Single	X		13. Single	
6. Widowed			14. Widowed	
7. Divorced			15. Divorced	X
8. Birthplace: City	Newport State Oregon		16. Maiden Name if previously married	Stiffler
			17. Birthplace: City	Gooding State Idaho

And to certify the same to said parties, or either of them under his hand and seal, in his ministerial or official capacity, and thereupon he is required to deliver this copy to the parties so married.

IN TESTIMONY WHEREOF, I have hereunto set my hand and affixed my official seal, at Gooding, Gooding County, Idaho, this 26th day of September, A.D. 19 53.

Bert Bowler
Recorder

Dorothy Gonsales
Deputy

Marriage Certificate

I, BF Parker, a Justice of the Peace, residing at Gooding, in the county of Gooding in the State of Idaho, do certify that, in accordance with the authority on me conferred by the above license, I did on this 26 day of September, in the year A.D. 1953 at Gooding in the county of Gooding, in the State of Idaho, solemnize the rites of matrimony between Nils F Lange of Gooding, in the county of Gooding, of the State of Idaho, and Sylvia Bristow of Gooding, in the county of Gooding of the state of Idaho, in the presence of Emma Parker and Carmie Sutton.

WITNESS My hand at the county aforesaid, this 26 day of September, A.D. 1953.

In the presence of
Emma Parker
and Carmie Sutton

BF Parker

Date received by County Recorder 9/29/53; Signature Dora Bowler County Recorder; Recorded Book 5, Page 316; Date Received by State Regis OCT 16 1953

(Officiant should send this copy back to the County Recorder immediately.)

INDEXED ✓✓

PROOF READ ✓

CORRECTED ✓

PAGED ✓

122210

Nils F. Lange

to

Sylvia Bristow

STATE OF IDAHO }
County of Gooding } ss No. _____

I hereby certify that this instrument was filed for record at the request of

B. F. Parker

at 3:20 o'clock P. M., this _____

day of SEP 29 1953 19__

in my office, and duly recorded in book

5 Mtgs at page 316

Bert Bowler

Ex-officio Recorder

By Dorothy Gonsales

Deputy

Fees $ XX

Return to _____

Department of Public Health
Division of Vital Statistics
Boise, Idaho

STATE OF IDAHO

State File No. 5814
County File No. 17728

County of Idaho

Marriage License

KNOW ALL MEN BY THIS CERTIFICATE: That any regularly ordained minister of the Gospel, authorized by the rites and usages of the church or denomination of Christians, Hebrews, or religious body of which he may be a member, or any Judge or Justice of the Peace, or competent officer to whom this may come, he not knowing of any lawful impediments thereto, is hereby authorized and empowered to solemnize the rites of Matrimony between:

GROOM		BRIDE
1. Full Name	William Robert Yates	9. Full Name Nora Belle Simmerman
2. Address:	Kooskia (City) Idaho (County) Idaho (State)	10. Address: Kooskia (City) Idaho (County) Idaho (State)
3. Age	56	11. Age 49
4. Color or Race	W	12. Color or Race W
5. Single		13. Single
6. Widowed		14. Widowed
7. Divorced	X	15. Divorced X
8. Birthplace: City	Denver	16. Maiden Name if previously married Nora Belle Evans
State	Idaho	17. Birthplace: City Clarks State Nebraska

AND

And to certify the same to said parties, or either of them under his hand and seal, in his ministerial or official capacity, and thereupon he is required to deliver this copy to the parties so married.

IN TESTIMONY WHEREOF, I have hereunto set my hand and affixed my official seal, at Grangeville, Idaho County, Idaho, this 1st day of September, A.D. 1953.

Earl J Reuter
Recorder

Deputy

Marriage Certificate

I, John F. Rice, a Probate Judge, residing at Grangeville, in the county of Idaho in the State of Idaho, do certify that, in accordance with the authority on me conferred by the above license, I did on this 1st day of September in the year A.D. 1953 at Grangeville in the county of Idaho, in the State of Idaho, solemnize the rites of matrimony between William Robert Yates of Kooskia, in the county of Idaho, of the State of Idaho, and Nora Belle Simmerman of Kooskia, in the county of Idaho of the state of Ida, in the presence of Dema C. Ball and Fred R. Rea.

WITNESS My hand at the county aforesaid, this 1st day of September, A.D. 1953.

In the presence of:
Dema C. Ball
and Fred R Rea

John F. Rice
Probate Judge of Idaho Co.

Date received by County Recorder 9-1-53; Signature Earl J Reuter County Recorder; Recorded Book 5, Page 273; Date Received by State Registrar OCT 10 19

(Use typewriter and/or black ink)

Officiant should send this copy back to the County Recorder immediately.

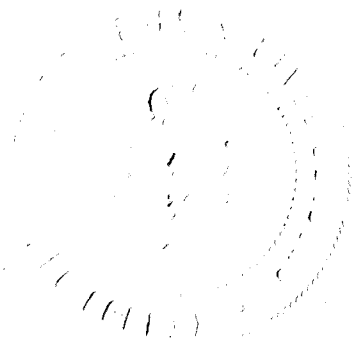

STATE OF IDAHO }
County of Idaho } ss.

Recorded at request of John F. Rice
30 minutes past 3 o'clock P. M., this
1 day of Sept., 1953
Earl F. Reuter
Recorder

By _____ Deputy

No. Fees, $ _____

INDEXED COMPARED

Department of Public Health
Division of Vital Statistics
Boise, Idaho

STATE OF IDAHO

State File No. 5815
County File No. 17764

(Use typewriter and/or black ink)

County of Idaho

Marriage License

KNOW ALL MEN BY THIS CERTIFICATE: That any regularly ordained minister of the Gospel, authorized by the rites and usages of the church or denomination of Christians, Hebrews, or religious body of which he may be a member, or any Judge or Justice of the Peace, or competent officer to whom this may come, he not knowing of any lawful impediments thereto, is hereby authorized and empowered to solemnize the rites of Matrimony between:

GROOM		AND	BRIDE	
1. Full Name	Thomas Conley Leckie		9. Full Name	Joyce Leta Yates
2. Address:	Buhl (City) Twin Falls (County) Idaho (State)		10. Address:	Grangeville (City) Idaho (County) Idaho (State)
3. Age	21		11. Age	19
4. Color or Race	W		12. Color or Race	W
5. Single	X		13. Single	X
6. Widowed			14. Widowed	
7. Divorced			15. Divorced	
8. Birthplace: City	Salt Lake City		16. Maiden Name if previously married	
State	Utah		17. Birthplace: City	Grangeville
			State	Idaho

And to certify the same to said parties, or either of them under his hand and seal, in his ministerial or official capacity, and thereupon he is required to deliver this copy to the parties so married.

IN TESTIMONY WHEREOF, I have hereunto set my hand and affixed my official seal, at Grangeville, Idaho County, Idaho, this 2nd day of September, A.D. 1953.

Carl T. Reuter
Recorder
Bob J. Waite
Deputy

Marriage Certificate

I, Rev. Arthur Fay Twist, a n ordained minister, residing at Grangeville, in the county of Idaho in the State of Idaho, do certify that, in accordance with the authority on me conferred by the above license, I did on this 4th day of September, in the year A.D. 1953 at Grangeville in the county of Idaho, in the State of Idaho, solemnize the rites of matrimony between Thomas Conley Leckie of Buhl, in the county of Twin Falls, of the State of Idaho, and Joyce Leta Yates of Grangeville, in the county of Idaho of the state of Idaho, in the presence of Mrs. Viola Leckie and Mrs. Hazel Yates.

WITNESS My hand at the county aforesaid, this 4th day of September, A.D. 1953.

In the presence of: Mrs Hazel Yates
and Mrs. Viola Leckie

Rev Arthur Fay Twist

Date received by County Recorder 9-5-53; Signature Carl T. Reuter County Recorder; Recorded Book 5, Page 224; Date Received by State Registrar OCT 10 1953

Officiant should send this copy back to the County Recorder immediately.

STATE OF IDAHO }
County of Idaho } ss.

Recorded at request of Rev. Arthur Fay Jurist
at 35 minutes past 9 o'clock A M., this
5th day of Sept., 19 53

Earl T. Reuter
Recorder

By _____ Deputy

No Fees.

INDEXED

Department of Public Health
Division of Vital Statistics
Boise, Idaho

STATE OF IDAHO

State File No. 581 PREPARED
County File No. 17820

County of Idaho

Marriage License

KNOW ALL MEN BY THIS CERTIFICATE: That any regularly ordained minister of the Gospel, authorized by the rites and usages of the church or denomination of Christians, Hebrews, or religious body of which he may be a member, or any Judge or Justice of the Peace, or competent officer to whom this may come, he not knowing of any lawful impediments thereto, is hereby authorized and empowered to solemnize the rites of Matrimony between:

GROOM		BRIDE
1. Full Name	James Dewey Yates	9. Full Name Shirley May Puryear
2. Address:	Grangeville (City) Idaho (County) Idaho (State)	10. Address: Cottonwood (City) Idaho (County) Idaho (State)
3. Age	18	11. Age 18
4. Color or Race	W	12. Color or Race W
5. Single	X	13. Single X
6. Widowed		14. Widowed
7. Divorced		15. Divorced
8. Birthplace: City	Grangeville	16. Maiden Name if previously married
State	Idaho	17. Birthplace: City Pendleton State Oregon

And to certify the same to said parties, or either of them under his hand and seal, in his ministerial or official capacity, and thereupon he is required to deliver this copy to the parties so married.

IN TESTIMONY WHEREOF, I have hereunto set my hand and affixed my official seal, at Grangeville, Idaho County, Idaho, this 7th day of September, A.D. 19 53.

Earl T. Reuter
Recorder

Deputy

Marriage Certificate

I, James R. Yount, a Minister residing at Lewiston, in the county of Nezperce in the State of Idaho do certify that, in accordance with the authority on me conferred by the above license, I did on this 11th day of September, in the year A.D. 1953 at Lewiston in the county of Nezperce in the State of Idaho, solemnize the rites of matrimony between James Dewey Yates of Grangeville, in the county of Idaho, of the State of Idaho, and Shirley May Puryear of Cottonwood, in the county of Idaho, of the state of Idaho, in the presence of J. Harvey Puryear and Mrs. Betty K. Puryear.

WITNESS My hand at the county aforesaid, this 11th day of September, A.D. 1953.

In the presence of:

J. Harvey Puryear

and Mrs. Betty K. Puryear

James R. Yount

Date received by County Recorder 9-15-53; Signature Earl T. Reuter County Recorder; By Bob J. Waite Deputy; Recorded Book 5, Page 274; Date Received by State Registrar OCT 10 1953

(Use typewriter and/or black ink)

Officiant should send this copy back to the County Recorder immediately.

STATE OF IDAHO }
County of Idaho } ss.

Recorded at request of Rev James R. Yount

at 9 ~~minutes past~~ o'clock 9 M., this

15 day of Sept, 1953

Carl T. Reuter
Recorder

By Bob J. Waite
Deputy

No Pass. $

INDEXED CONDAR

Department of Public Health
Division of Vital Statistics
Boise, Idaho

STATE OF IDAHO

State File No. 5817
County File No. 17083

(Use typewriter and/or black ink)

County of Idaho

Marriage License

KNOW ALL MEN BY THIS CERTIFICATE: That any regularly ordained minister of the Gospel, authorized by the rites and usages of the church or denomination of Christians, Hebrews, or religious body of which he may be a member, or any Judge or Justice of the Peace, or competent officer to whom this may come, he not knowing of any lawful impediments thereto, is hereby authorized and empowered to solemnize the rites of Matrimony between:

GROOM		BRIDE
1. Full Name	Robert Eugene Morin	9. Full Name: Phyllis Lynn Rape
2. Address:	Greenacres (City) Spokane (County) Wash. (State)	10. Address: Grangeville (City) Idaho (County) Idaho (State)
3. Age	25	11. Age: 18
4. Color or Race	W	12. Color or Race: W
5. Single		13. Single: X
6. Widowed		14. Widowed:
7. Divorced	X	15. Divorced:
8. Birthplace: City	Portal State N.D.	16. Maiden Name if previously married:
		17. Birthplace: City Grangeville State Idaho

AND

And to certify the same to said parties, or either of them under his hand and seal, in his ministerial or official capacity, and thereupon he is required to deliver this copy to the parties so married.

IN TESTIMONY WHEREOF, I have hereunto set my hand and affixed my official seal, at Grangeville Idaho County, Idaho, this 19th day of September, A.D. 1953.

Carl T. Reuter
Recorder
Bob J. Waite
Deputy

Marriage Certificate

I, John F. Rice, a Christian Church Minister, residing at Grangeville, in the county of Idaho in the State of Idaho, do certify that, in accordance with the authority on me conferred by the above license, I did on this 19th day of September, in the year A.D. 1953 at Grangeville in the county of Idaho, in the State of Idaho, solemnize the rites of matrimony between Robert Eugene Morin of Greenacres, in the county of Spokane, of the State of Washington, and Phyllis Lynn Rape of Grangeville, in the county of Idaho of the state of Idaho, in the presence of Robert M. Noble and Joanne Noble.

WITNESS My hand at the county aforesaid, this 19th day of September, A.D. 1953.

In the presence of: Robert M. Noble and Joanne Noble

John F. Rice, Pastor Christian Church, Craigmont, Idaho

Officiant should send this copy back to the County Recorder immediately.

Date received by County Recorder 9/21/53; Signature Carl T. Reuter By Nella Basinger Deputy County Recorder; Recorded Book 5, Page 275; Date Received by State Registrar OCT 10 1953

STATE OF IDAHO }
County of Idaho } ss.

Recorded at request of John F Rice

at 40 minutes past 10 o'clock A. M., this

21 day of September, 1953

Carl T. Reuter Recorder

No Fees. By Della Basinger Deputy

Department of Public Health
Division of Vital Statistics
Boise, Idaho

STATE OF IDAHO

State File No. 5818
County File No. 100018

County of Jefferson

Marriage License

KNOW ALL MEN BY THIS CERTIFICATE: That any regularly ordained minister of the Gospel, authorized by the rites and usages of the church or denomination of Christians, Hebrews, or religious body of which he may be a member, or any Judge or Justice of the Peace, or competent officer to whom this may come, he not knowing of any lawful impediments thereto, is hereby authorized and empowered to solemnize the rites of Matrimony between:

GROOM		AND	BRIDE	
1. Full Name	Ralph Hutchens		9. Full Name	Lorene Stoddard
2. Address:	Idaho Falls (City) Bonneville (County) Idaho (State)		10. Address:	Shelley (City) Bingham (County) Idaho (State)
3. Age 28	4. Color or Race Wht 5. Single X 6. Widowed 7. Divorced		11. Age 19	12. Color or Race Wht 13. Single X 14. Widowed 15. Divorced
8. Birthplace: City	Labelle State Idaho		16. Maiden Name if previously married	
			17. Birthplace: City	Shelley State Idaho

And to certify the same to said parties, or either of them under his hand and seal, in his ministerial or official capacity, and thereupon he is required to deliver this copy to the parties so married.

IN TESTIMONY WHEREOF, I have hereunto set my hand and affixed my official seal, at Rigby, Jefferson County, Idaho, this 31 day of August, A.D. 1953.

Eileen Madsen
Recorder

Deputy

Marriage Certificate

I, George M. Larsen, a Probate Judge, residing at Menan, in the county of Jefferson in the State of Idaho, do certify that, in accordance with the authority on me conferred by the above license, I did on this 31st day of August, in the year A.D. 1953 at Rigby in the county of Jefferson, in the State of Idaho, solemnize the rites of matrimony between Ralph Hutchens of Idaho Falls, in the county of Bonneville, of the State of Idahp, and Lorene Stoddard of Shelley, in the county of Bingham of the state of Idaho, in the presence of Rose Johnson and Madge Hutchens.

WITNESS My hand at the county aforesaid, this 31st day of August, A.D. 1953.

In the presence of:
Rose Johnson
and Madge Hutchens

George M Larsen
Probate Judge

Date received by County Recorder 9/21/53; Signature Eileen Madsen County Recorder; Recorded Book 3, Page 208; Date Received by State Registrar SEP 23 1953

(Use typewriter and/or black ink)

Officiant should send this copy back to the County Recorder immediately.

(Use typewriter and/or black ink)

Officiant should send this copy back to the County Recorder immediately.

Department of Public Health
Division of Vital Statistics
Boise, Idaho

STATE OF IDAHO

State File No. 5819
County File No. 100061

County of Jefferson

Marriage License

KNOW ALL MEN BY THIS CERTIFICATE: That any regularly ordained minister of the Gospel, authorized by the rites and usages of the church or denomination of Christians, Hebrews, or religious body of which he may be a member, or any Judge or Justice of the Peace, or competent officer to whom this may come, he not knowing of any lawful impediments thereto, is hereby authorized and empowered to solemnize the rites of Matrimony between:

GROOM		AND	BRIDE	
1. Full Name	Gary V. Ashbocker		9. Full Name	Janet M. Mason
2. Address:	Thornton (City) Madison (County) Idaho (State)		10. Address:	Ririe (City) Jefferson (County) Idaho (State)
3. Age 20	4. Color or Race W	5. Single X 6. Widowed 7. Divorced	11. Age 18	12. Color or Race W 13. Single X 14. Widowed 15. Divorced
8. Birthplace: City	Archer	State Idaho	16. Maiden Name if previously married	
			17. Birthplace: City	Idaho Falls State Idaho

And to certify the same to said parties, or either of them under his hand and seal, in his ministerial or official capacity, and thereupon he is required to deliver this copy to the parties so married.

IN TESTIMONY WHEREOF, I have hereunto set my hand and affixed my official seal,

at Rigby, Jefferson County, Idaho,
this 9th day of September, A.D. 1953.

EILEEN MADSEN
Recorder
Deputy

Marriage Certificate

I, J. Arlo Mass, a Bishop,
residing at Ririe, in the county of Bonneville in the State of Idaho, do certify that, in accordance with the authority on me conferred by the above license, I did on this 9th day of September in the year A.D. 1953 at Ririe, in the county of Jefferson, in the State of Idaho, solemnize the rites of matrimony between Gary V Ashbocker of Thornton, in the county of Madison, of the State of Idaho, and Janet M Mason of Ririe, in the county of Jefferson of the state of Idaho, in the presence of Virginia E Chase and Glenda Kammell.

WITNESS My hand at the county aforesaid, this 9th day of September, A.D. 1953.

In the presence of:
Virginia E Chase
and Glenda Kammell

J Arlo Mass

Date received by County Recorder 9/17/53; Signature Eileen Madsen County Recorder; Recorded Book 3, Page 210; Date Received by State Registrar SEP 23 1953

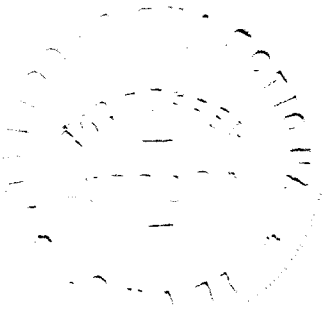

(Use typewriter and/or black ink)

Officiant should send this copy back to the County Recorder immediately.

Department of Public Health
Division of Vital Statistics
Boise, Idaho

STATE OF IDAHO

State File No. 5820
County File No. 100062

County of Jefferson

Marriage License

KNOW ALL MEN BY THIS CERTIFICATE: That any regularly ordained minister of the Gospel, authorized by the rites and usages of the church or denomination of Christians, Hebrews, or religious body of which he may be a member, or any Judge or Justice of the Peace, or competent officer to whom this may come, he not knowing of any lawful impediments thereto, is hereby authorized and empowered to solemnize the rites of Matrimony between:

GROOM		AND	BRIDE	
1. Full Name	Billy Elmer Drake		9. Full Name	Arlene Guidinger
2. Address:	Lorenzo (City) Jefferson (County) Idaho (State)		10. Address:	Lorenzo (City) Jefferson (County) Idaho (State)
3. Age 17	4. Color or Race Wht 5. Single X 6. Widowed ___ 7. Divorced ___		11. Age 16	12. Color or Race Wht 13. Single X 14. Widowed ___ 15. Divorced ___
8. Birthplace: City	Lorenzo State Idaho		16. Maiden Name if previously married	
			17. Birthplace: City	Downey State Idaho

And to certify the same to said parties, or either of them under his hand and seal, in his ministerial or official capacity, and thereupon he is required to deliver this copy to the parties so married.

IN TESTIMONY WHEREOF, I have hereunto set my hand and affixed my official seal,

at Rigby, Jefferson County, Idaho,
this 9th day of September A.D. 19 53.

Eileen Madsen.
Recorder

Deputy

Marriage Certificate

I, Arthur D. Thomson, a Elder of L.D.S. Church,
residing at 140 Marjacq, in the county of Bonneville in the State of Idaho, do certify that, in accordance with the authority on me conferred by the above license, I did on this 10 day of September, in the year A.D. 19 53 at Idaho Falls in the county of Bonneville, in the State of Idaho, solemnize the rites of matrimony between Billy Elmer Drake of Lorenzo, in the county of Jefferson, of the State of Idaho, and Arlene Guidinger of Lorenzo, in the county of Jefferson, of the state of Idaho, in the presence of Harold Drake and Marilyn Guidinger.

WITNESS My hand at the county aforesaid, this 10 day of September, A.D. 19 53.

In the presence of:
Harold Drake
and Marilyn Guidinger

Arthur D. Thomson

Date received by County Recorder 9/17/53; Signature Eileen Madsen County Recorder; Recorded Book 3, Page 210; Date Received by State Registrar SEP 23 1953

(Use typewriter and/or black ink)

Officiant should send this copy back to the County Recorder immediately.

Department of Public Health
Division of Vital Statistics
Boise, Idaho

STATE OF IDAHO

State File No. 5821
County File No. 100103

County of Jefferson

Marriage License

KNOW ALL MEN BY THIS CERTIFICATE: That any regularly ordained minister of the Gospel, authorized by the rites and usages of the church or denomination of Christians, Hebrews, or religious body of which he may be a member, or any Judge or Justice of the Peace, or competent officer to whom this may come, he not knowing of any lawful impediments thereto, is hereby authorized and empowered to solemnize the rites of Matrimony between:

GROOM		BRIDE
1. Full Name	K. F. Morgan	9. Full Name: Lillian Kuttler
2. Address:	Mt. Pleasant (City) Sanpete (County) Utah (State)	10. Address: Idaho Falls (City) Bonneville (County) Idaho (State)
3. Age	legal	11. Age legal
4. Color or Race	W	12. Color or Race W
5. Single	X	13. Single
6. Widowed		14. Widowed
7. Divorced		15. Divorced X
8. Birthplace: City	Malad	16. Maiden Name if previously married: Lillian Butler
State	Idaho	17. Birthplace: City Bone State Idaho

And to certify the same to said parties, or either of them under his hand and seal, in his ministerial or official capacity, and thereupon he is required to deliver this copy to the parties so married.

IN TESTIMONY WHEREOF, I have hereunto set my hand and affixed my official seal, at Rigby, Jefferson County, Idaho, this 15th day of September, A.D. 19 53.

EILEEN MADSEN
Recorder

Deputy

Marriage Certificate

I, Ira Corey, a Probate Judge residing at Idaho Falls, in the county of Bonneville in the State of Idaho, do certify that, in accordance with the authority on me conferred by the above license, I did on this 15th day of September in the year A.D. 19 53 at Idaho Falls in the county of Bonneville, in the State of Idaho, solemnize the rites of matrimony between K. F. Morgan of Mt. Pleasant in the county of Sanpete, of the State of Utah, and Lillian B. Kuttler of Idaho Falls, in the county of Bonneville of the state of Idaho, in the presence of Ralph F. Butler and .

WITNESS My hand at the county aforesaid, this 15 th day of September, A.D. 19 53.

In the presence of: R F Butler

and

Ira Corey

Date received by County Recorder 9/18; Signature Eileen Madsen County Recorder; Recorded Book 3, Page 211; Date Received by State Registrar OCT 20 1953

Department of Public Health
Division of Vital Statistics
Boise, Idaho

STATE OF IDAHO

State File No. 5822
County File No. 100168

County of JEFFERSON

Marriage License

KNOW ALL MEN BY THIS CERTIFICATE: That any regularly ordained minister of the Gospel, authorized by the rites and usages of the church or denomination of Christians, Hebrews, or religious body of which he may be a member, or any Judge or Justice of the Peace, or competent officer to whom this may come, he not knowing of any lawful impediments thereto, is hereby authorized and empowered to solemnize the rites of Matrimony between:

GROOM		AND	BRIDE	
1. Full Name	Phil Mueller		9. Full Name	Verna Mae Cordon
2. Address:	Roberts (City) Jefferson (County) Idaho (State)		10. Address:	Rigby (City) Jefferson (County) Idaho (State)
3. Age	24		11. Age	18
4. Color or Race	Wht		12. Color or Race	Wht
5. Single	S		13. Single	X
6. Widowed			14. Widowed	
7. Divorced			15. Divorced	
8. Birthplace: City	Pocatello, State Idaho		16. Maiden Name if previously married	
			17. Birthplace: City	Rigby State Idaho

And to certify the same to said parties, or either of them under his hand and seal, in his ministerial or official capacity, and thereupon he is required to deliver this copy to the parties so married.

IN TESTIMONY WHEREOF, I have hereunto set my hand and affixed my official seal,
at Rigby, Jefferson County, Idaho,
this 18 day of September, A.D. 1953.

Eileen Madsen
Recorder

Deputy

Marriage Certificate

I, J Garth Gundel, a Bishop in the Rigby Stake, residing at Rigby, in the county of Jefferson in the State of Idaho, do certify that, in accordance with the authority on me conferred by the above license, I did on this 18 day of September, in the year A.D. 1953 at Rigby in the county of Jefferson, in the State of Idaho, solemnize the rites of matrimony between Phil Mueller of Roberts, in the county of Jefferson, of the State of Idaho, and Verna Mae Cordon of Rigby, in the county of Jefferson of the state of Idaho, in the presence of Howard R Smith and Lenore F Smith.

WITNESS My hand at the county aforesaid, this 18 day of September, A.D. 1953.

In the presence of:
Howard R Smith
and
Lenore F. Smith

J Garth Gundel

Date received by County Recorder 9/22/53 Signature Eileen Madsen County Recorder; Recorded Book 2, Page 24; Date Received by State Registrar OCT 20 1953

(Use typewriter and/or black ink)

Officiant should send this copy back to the County Recorder immediately.

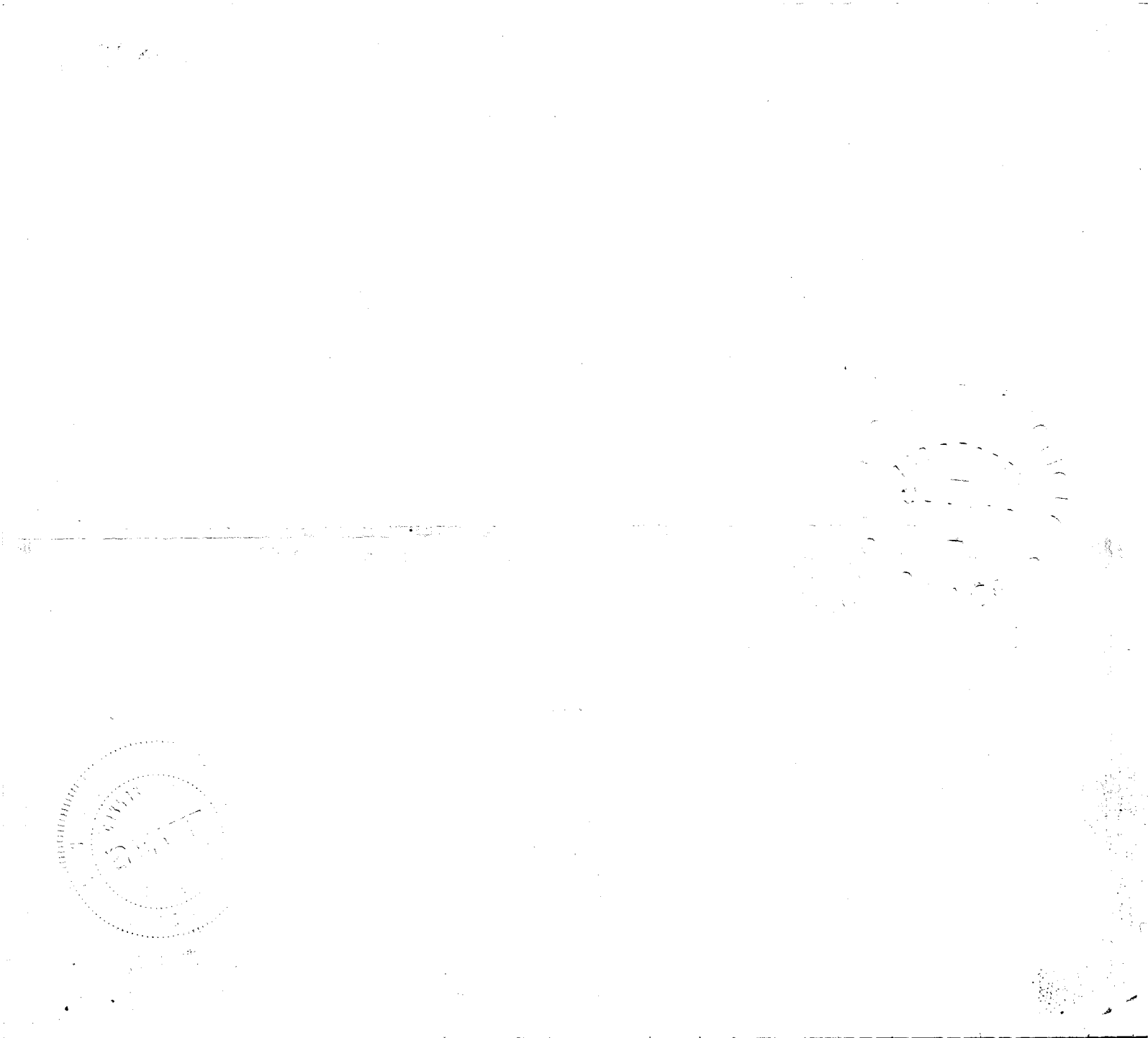

(Use typewriter and/or black ink)

Officiant should send this copy back to the County Recorder immediately.

Department of Public Health
Division of Vital Statistics
Boise, Idaho

STATE OF IDAHO

State File No. 5823
County File No. 100195

County of Jefferson

Marriage License

KNOW ALL MEN BY THIS CERTIFICATE: That any regularly ordained minister of the Gospel, authorized by the rites and usages of the church or denomination of Christians, Hebrews, or religious body of which he may be a member, or any Judge or Justice of the Peace, or competent officer to whom this may come, he not knowing of any lawful impediments thereto, is hereby authorized and empowered to solemnize the rites of Matrimony between:

GROOM

1. Full Name: Stanley Tappan
2. Address: Roberts (City) Jefferson (County) Idaho (State)
3. Age 27 4. Color or Race Wht 5. Single ___ 6. Widowed ___ 7. Divorced X
8. Birthplace: City Saratoga State Wyo.

AND

BRIDE

9. Full Name: Rose Morton
10. Address: Roberts (City) Jefferson (County) Idaho (State)
11. Age 25 12. Color or Race Wht 13. Single ___ 14. Widowed ___ 15. Divorced X
16. Maiden Name if previously married: Rose Livermore
17. Birthplace: City Idaho Falls State Idaho.

And to certify the same to said parties, or either of them under his hand and seal, in his ministerial or official capacity, and thereupon he is required to deliver this copy to the parties so married.

IN TESTIMONY WHEREOF, I have hereunto set my hand and affixed my official seal, at Rigby, Jefferson County, Idaho, this 23rd day of September, A.D. 19 53.

Eileen Madsen.
Recorder

Deputy

Marriage Certificate

I, George M. Larsen, a Probate Judge, residing at Menan, in the county of Jefferson in the State of Idaho, do certify that, in accordance with the authority on me conferred by the above license, I did on this 23rd day of September, in the year A.D. 19 53 at Rigby in the county of Jefferson, in the State of Idaho, solemnize the rites of matrimony between Stanley Tappan of Roberts, in the county of Jefferson, of the State of Idaho, and Rose Morton of Roberts, in the county of Jefferson of the state of Idaho, in the presence of Aubrey Fullmer and Annie Fullmer.

WITNESS My hand at the county aforesaid, this 23rd day of September, A.D. 19 53.

In the presence of: Aubrey Fullmer
and Annie Fullmer

George M Larsen
Probate Judge.

Date received by County Recorder 9/24/53 Signature Eileen Madsen County Recorder; Recorded Book 3, Page 212; Date Received by State Registrar OCT 20 1953

Department of Public Health
Division of Vital Statistics
Boise, Idaho

STATE OF IDAHO

State File No. 5824
County File No.

County of Jerome

Marriage License

KNOW ALL MEN BY THIS CERTIFICATE: That any regularly ordained minister of the Gospel, authorized by the rites and usages of the church or denomination of Christians, Hebrews, or religious body of which he may be a member, or any Judge or Justice of the Peace, or competent officer to whom this may come, he not knowing of any lawful impediments thereto, is hereby authorized and empowered to solemnize the rites of Matrimony between:

GROOM		BRIDE
1. Full Name	Emmett H. S. Mietzner	9. Full Name Vivian Jo Griggs
2. Address:	Jerome, (City) Jerome, (County) Idaho (State)	10. Address: Jerome, (City) Jerome, (County) Idaho (State)
3. Age	26	11. Age 22
4. Color or Race	W	12. Color or Race W
5. Single	X	13. Single X
6. Widowed		14. Widowed
7. Divorced		15. Divorced
8. Birthplace: City	Wilcox State Nebraska	16. Maiden Name if previously married
		17. Birthplace: City Fayetteville State Arkansas

And to certify the same to said parties, or either of them under his hand and seal, in his ministerial or official capacity, and thereupon he is required to deliver this copy to the parties so married.

IN TESTIMONY WHEREOF, I have hereunto set my hand and affixed my official seal, at Jerome, Jerome County, Idaho, this 31st day of August, A.D. 19 53.

Mabel A Beveridge
Recorder

Iris Moore
Deputy

Marriage Certificate

I, Teodor Sick, a minister residing at Jerome, in the county of Jerome in the State of Idaho, do certify that, in accordance with the authority on me conferred by the above license, I did on this 4th day of Sept., in the year A.D. 1953 at Jerome in the county of Jerome, in the State of Idaho, solemnize the rites of matrimony between Emmett H. S. Mietzner of Jerome, in the county of Jerome, of the State of Idaho, and Vivian Jo Griggs Jerome, in the county of Jerome of the state of Idaho, in the presence of Leonard Mietzner and Lelia Hartwig.

WITNESS My hand at the county aforesaid, this 4th day of Sept., A.D. 1953

In the presence of:
Leonard Mietzner
and Lelia Hartwig

Teodor Sick

Date received by County Recorder 9-8-53; Signature Mabel A Beveridge County Recorder; By Flora Miller Deputy

Recorded Book 5 Marriage 60; Date Received by State Registrar SEP 15 1953

(Use typewriter and/or black ink)

Officiant should send this copy back to the County Recorder immediately.

Recorded ✓

Compared ✓

Direct _____

Reverse _____

Reception No. 190144

STATE OF IDAHO }
County of Jerome } SS

I hereby certify that this instrument was filed for record at the request of

Theodore Sick

at 30 minutes past 3

o'clock P.M., this 8

day of September 1953

in my office and duly

recorded in Book 5 Mass at

Page 69

Mabel A Beveridge

Ex-Officio Recorder.

By Flora Miller Deputy.

Fees $ none

Return to

_____

(Use typewriter and/or black ink)

Officiant should send this copy back to the County Recorder immediately.

Department of Public Health
Division of Vital Statistics
Boise, Idaho

STATE OF IDAHO

State File No. 5825
County File No. A-24625

County of Kootenai

Marriage License

KNOW ALL MEN BY THIS CERTIFICATE: That any regularly ordained minister of the Gospel, authorized by the rites and usages of the church or denomination of Christians, Hebrews, or religious body of which he may be a member, or any Judge or Justice of the Peace, or competent officer to whom this may come, he not knowing of any lawful impediments thereto, is hereby authorized and empowered to solemnize the rites of Matrimony between:

GROOM		BRIDE
1. Full Name	Ivan A. Summers	9. Full Name Phyllis J. Mason
2. Address: City	Fort Lawton	10. Address: City Seattle
County	King	County King
State	Washington	State Washington
3. Age 23	4. Color or Race White	11. Age 23 12. Color or Race W
5. Single	6. Widowed	13. Single ... 14. Widowed
	7. Divorced	15. Divorced
8. Birthplace: City	Avon	16. Maiden Name if previously married Bremerton
State	Utah	17. Birthplace: City
		State Washington

AND

And to certify the same to said parties, or either of them under his hand and seal, in his ministerial or official capacity, and thereupon he is required to deliver this copy to the parties so married.

IN TESTIMONY WHEREOF, I have hereunto set my hand and affixed my official seal,

at Coeur d'Alene, Kootenai County, Idaho,

this 24th day of August, A.D. 19 53.

James D. Riggs
Recorder

Marguerite Tomblin
Deputy

Marriage Certificate

I, Wallace A. Smith, a Christian Church Minister, residing at Coeur d' Alene, in the county of Kootenai, in the State of Idaho, do certify that, in accordance with the authority on me conferred by the above license, I did on this 24th day of August, in the year A.D. 19 53 at Coeur d' Alene, in the county of Kootenai, in the State of Idaho, solemnize the rites of matrimony between Ivan A. Summers, of Fort Lawton, in the county of King, and Phyllis J. Mason, of Seattle, in the county of King, of the State of Washington, in the presence of Mrs. Merle Bozarth and Mrs. Elsie Smith.

WITNESS My hand at the county aforesaid, this 24th day of August, A.D. 19 53.

In the presence of:

Mrs Merle Bozarth
and Mrs. Elsie Smith

Rev. Wallace a. Smith
610 N. 4th Street

Date received by County Recorder SEP 1 1953; Signature James D. Riggs County Recorder; Recorded Book 67, Page 12; Date Received by State Registrar OCT 21 1953

INDEXED
COMPARED

Department of Public Health
Division of Vital Statistics
Boise, Idaho

STATE OF IDAHO

State File No. 5826
County File No. 275075

(Use typewriter and/or black ink)

County of Kootenai

Marriage License

KNOW ALL MEN BY THIS CERTIFICATE: That any regularly ordained minister of the Gospel, authorized by the rites and usages of the church or denomination of Christians, Hebrews, or religious body of which he may be a member, or any Judge or Justice of the Peace, or competent officer to whom this may come, he not knowing of any lawful impediments thereto, is hereby authorized and empowered to solemnize the rites of Matrimony between:

GROOM		AND	BRIDE	
1. Full Name	Pierce W. Powers		9. Full Name	Eileen M. Palmer
2. Address:	Tacoma (City) Pierce (County) Washington (State)		10. Address:	Tacoma (City) Pierce (County) Washington (State)
3. Age	41	4. Color or Race W 5. Single 6. Widowed 7. Divorced D	11. Age	26 12. Color or Race W 13. Single 14. Widowed 15. Divorced D
8. Birthplace: City	Sand Lake	State Michigan	16. Maiden Name if previously married	Eileen Strandley
			17. Birthplace: City	Tacoma State Washington

And to certify the same to said parties, or either of them under his hand and seal, in his ministerial or official capacity, and thereupon he is required to deliver this copy to the parties so married.

IN TESTIMONY WHEREOF, I have hereunto set my hand and affixed my official seal, at Coeur d'Alene, Kootenai County, Idaho, this 25 day of August, A.D. 19 53.

James D. Riggs
Recorder

Sue Langford
Deputy

Marriage Certificate

I, Forrest D. Tibbitts, a minister, residing at Coeur d'Alene, in the county of Kootenai in the State of Idaho, do certify that, in accordance with the authority on me conferred by the above license, I did on this 25th day of August, in the year A.D. 19 53 at Coeur d'Alene in the county of Kootenai, in the State of Idaho, solemnize the rites of matrimony between Pierce W. Powers of Tacoma, in the county of Pierce, of the State of Washington, and Eileen M. Palmer of Tacoma, in the county of Pierce of the state of Washington, in the presence of Sadie E. Mills and Alana A. Smith.

WITNESS My hand at the county aforesaid, this 25th day of August, A.D. 1953.

In the presence of: Sadie E. Mills
and Alana A. Smith

Forrest D. Tibbitts
minister

Date received by County Recorder OCT 20 1953; Signature James D. Riggs, County Recorder; Recorded Book 67, Page 11; Date Received by State Registrar OCT 21 1953

Officiant should send this copy back to the County Recorder immediately.

INDEXED

COMPARED

Department of Public Health
Division of Vital Statistics
Boise, Idaho

STATE OF IDAHO

State File No. 5827
County File No. 274676

(Use typewriter and/or black ink)

County of Kootenai

Marriage License

KNOW ALL MEN BY THIS CERTIFICATE: That any regularly ordained minister of the Gospel, authorized by the rites and usages of the church or denomination of Christians, Hebrews, or religious body of which he may be a member, or any Judge or Justice of the Peace, or competent officer to whom this may come, he not knowing of any lawful impediments thereto, is hereby authorized and empowered to solemnize the rites of Matrimony between:

GROOM		AND	BRIDE	
1. Full Name	Wayne M. Marshall		9. Full Name	Donna J. Snider
2. Address:	Weippe (City) Clearwater (County) Idaho (State)		10. Address:	Weippe (City) Clearwater (County) Idaho (State)
3. Age	28		11. Age	25
4. Color or Race	W		12. Color or Race	W
5. Single	S		13. Single	
6. Widowed			14. Widowed	
7. Divorced			15. Divorced	D
8. Birthplace: City	Orofino		16. Maiden Name if previously married	Donna J. Snider
State	Idaho		17. Birthplace: City	Barron
			State	Wisconsin

And to certify the same to said parties, or either of them under his hand and seal, in his ministerial or official capacity, and thereupon he is required to deliver this copy to the parties so married.

IN TESTIMONY WHEREOF, I have hereunto set my hand and affixed my official seal, at Coeur d'Alene, Kootenai County, Idaho, this 26th day of August, A.D. 1953.

JAMES D. RIGGS
Recorder
Cora E. Swan
Deputy

Marriage Certificate

I, Wallace A. Smith, a Christian Church Minister, residing at Coeur d' Alene, in the county of Kootenai in the State of Idaho, do certify that, in accordance with the authority on me conferred by the above license, I did on this 26th day of August, in the year A.D. 1953 at Coeur d' Alene in the county of Kootenai, in the State of Idaho, solemnize the rites of matrimony between Wyane M. Marshall of Weippe, in the county of Clearwater, of the State of Idaho, and Donna J. Snider of Weippe, in the county of Clearwater of the state of Idaho, in the presence of Catherine Snider and Elsie Smith.

WITNESS My hand at the county aforesaid, this 26th day of August, A.D. 1953.

In the presence of:
Catherine Snider
and Elsie Smith

Rev. Wallace A. Smith
610 N. 4th Street

Date received by County Recorder SEP 14 1953; Signature James D. Riggs County Recorder; Recorded Book 67, Page 13; Date Received by State Registrar OCT 21 1953

Officiant should send this copy back to the County Recorder immediately.

INDEXED
COMPARED

Department of Public Health
Division of Vital Statistics
Boise, Idaho

STATE OF IDAHO

State File No. 5828
County File No. 74677

County of Kootenai

Marriage License

KNOW ALL MEN BY THIS CERTIFICATE: That any regularly ordained minister of the Gospel, authorized by the rites and usages of the church or denomination of Christians, Hebrews, or religious body of which he may be a member, or any Judge or Justice of the Peace, or competent officer to whom this may come, he not knowing of any lawful impediments thereto, is hereby authorized and empowered to solemnize the rites of Matrimony between:

GROOM		BRIDE
1. Full Name	Claude M. Parks	9. Full Name: Marguerite Martell
2. Address: City / County / State	Pasco / Franklin / Washington	10. Address: Pasco / Franklin / Washington
3. Age	55	11. Age: 54
4. Color or Race	W	12. Color or Race: W
5. Single		13. Single:
6. Widowed	W	14. Widowed: W
7. Divorced		15. Divorced:
8. Birthplace: City / State	Colorado Springs / Colorado	16. Maiden Name if previously married: Marguerite Shaw
		17. Birthplace: City / State: Terra Alta / West Va.

And to certify the same to said parties, or either of them under his hand and seal, in his ministerial or official capacity, and thereupon he is required to deliver this copy to the parties so married.

IN TESTIMONY WHEREOF, I have hereunto set my hand and affixed my official seal,

at Coeur d' Alene, Kootenai County, Idaho,
this 27th day of August, A.D. 19 53

James D. Riggs
Recorder
Deputy

Marriage Certificate

I, Wallace A. Smith, a Christian Church Minister,
residing at Coeur d' Alene, in the county of Kootenai in the State of Idaho, do certify that, in accordance with the authority on me conferred by the above license, I did on this 27th day of August, in the year A.D. 19 53 at Coeur d' Alene in the county of Kootenai, in the State of Idaho, solemnize the rites of matrimony between Claude M. Parks of Pasco, in the county of Franklin, of the State of Washington, and Marguerita Martell of Pasco, in the county of Franklin of the state of Washington, in the presence of Merle Bozarth and Elsie Smith.

WITNESS My hand at the county aforesaid, this 27th day of August, A.D. 1953.

In the presence of:
Elsie Smith
and Merle Bozarth

Rev. Wallace A. Smith
610 N. 4th Street

Date received by County Recorder [illegible]; Signature James D. Riggs, County Recorder; Recorded Book 67, Page 13; Date Received by State Registrar OCT 21 1953

INDEXED
COMPARED

(Use typewriter and/or black ink)

Officiant should send this copy back to the County Recorder immediately.

Department of Public Health
Division of Vital Statistics
Boise, Idaho

STATE OF IDAHO

State File No. 5829
County File No. 14679

(Use typewriter and/or black ink)

County of Kootenai

Marriage License

KNOW ALL MEN BY THIS CERTIFICATE: That any regularly ordained minister of the Gospel, authorized by the rites and usages of the church or denomination of Christians, Hebrews, or religious body of which he may be a member, or any Judge or Justice of the Peace, or competent officer to whom this may come, he not knowing of any lawful impediments thereto, is hereby authorized and empowered to solemnize the rites of Matrimony between:

GROOM		AND	BRIDE	
1. Full Name	Louis Baker		9. Full Name	Rita Taylor
2. Address:	Spokane (City) Spokane (County) Washington (State)		10. Address:	Mead (City) Spokane (County) Washington (State)
3. Age 26	4. Color or Race W	5. Single ___ 6. Widowed ___ 7. Divorced D	11. Age 21	12. Color or Race W 13. Single ___ 14. Widowed ___ 15. Divorced D
8. Birthplace: City	Spokane State Washington		16. Maiden Name if previously married	Rita Taylor
			17. Birthplace: City	Spokane State Washington

And to certify the same to said parties, or either of them under his hand and seal, in his ministerial or official capacity, and thereupon he is required to deliver this copy to the parties so married.

IN TESTIMONY WHEREOF, I have hereunto set my hand and affixed my official seal, at Coeur d'Alene, Kootenai County, Idaho, this 29th day of August, A.D. 1953.

James D. Riggs
Recorder

Marguerite Tomblin
Deputy

Marriage Certificate

I, Wallace A. Smith, a Christian Church Minister, residing at Coeur d' Alene, in the county of Kootenai in the State of Idaho, do certify that, in accordance with the authority on me conferred by the above license, I did on this 29th day of August, in the year A.D. 1953 at Coeur d' Alene in the county of Kootenai, in the State of Idaho, solemnize the rites of matrimony between Louis Baker of Spokane, in the county of Spokane, of the State of Washington, and Rita Taylor of Mead, in the county of Spokane of the state of Washington, in the presence of D.W. Jorgensen and Mrs. D.W. Jorgensen.

WITNESS My hand at the county aforesaid, this 29th day of August, A.D. 1953.

In the presence of: D.W. Jorgensen
and Mrs. D.W. Jorgensen

Rev. Wallace A. Smith

Officiant should send this copy back to the County Recorder immediately.

Date Received by County Recorder SEP 11 1953; Signature James D. Riggs County Recorder; Recorded Book 67, Page 14; Date Received by State Registrar OCT 21 1953

INDEXED
COMPARED

Department of Public Health
Division of Vital Statistics
Boise, Idaho

STATE OF IDAHO

State File No. 5830
County File No. 275072

(Use typewriter and/or black ink)

County of Kootenai

Marriage License

KNOW ALL MEN BY THIS CERTIFICATE: That any regularly ordained minister of the Gospel, authorized by the rites and usages of the church or denomination of Christians, Hebrews, or religious body of which he may be a member, or any Judge or Justice of the Peace, or competent officer to whom this may come, he not knowing of any lawful impediments thereto, is hereby authorized and empowered to solemnize the rites of Matrimony between:

GROOM		BRIDE
1. Full Name	Walter Lynn Edmiston	9. Full Name Ina Franseen
2. Address:	Marshall (City) Spokane (County) Washington (State)	10. Address: Spokane (City) Spokane (County) Washington (State)
3. Age	20	11. Age 17
4. Color or Race	W	12. Color or Race W
5. Single	S	13. Single
6. Widowed		14. Widowed
7. Divorced		15. Divorced
8. Birthplace: City	Spokane	16. Maiden Name if previously married Ina Aylsworth
State	Washington	17. Birthplace: City Spokane State Washington

AND

And to certify the same to said parties, or either of them under his hand and seal, in his ministerial or official capacity, and thereupon he is required to deliver this copy to the parties so married.

IN TESTIMONY WHEREOF, I have hereunto set my hand and affixed my official seal, at Coeur d' Alene, Kootenai County, Idaho, this 29th day of August, A.D. 19 53.

James D. Riggs
Recorder

Patricia Clement
Deputy

Marriage Certificate

I, Forrest D. Tibbitts, a minister residing at Coeurd'Alene, in the county of Kootenai in the State of Idaho, do certify that, in accordance with the authority on me conferred by the above license, I did on this 29th day of August, in the year A.D. 19 53 at Coeur d'Alene in the county of Kootenai, in the State of Idaho, solemnize the rites of matrimony between Walter Lynn Edmiston of Marshall, in the county of Spokane, of the State of Washington, and Ina Franseen of Spokane, in the county of Spokane of the state of Washington, in the presence of Norman P. McCrcken and Virginia H. Burns.

WITNESS My hand at the county aforesaid, this 29th day of August, A.D. 19 53.

In the presence of:
Virginia Burns
and Norma P. McCracken

Forrest D. Tibbitts
minister

Date received by County Recorder ; Signature James D. Riggs, County Recorder; Recorded Book 67, Page 58; Date Received by State Registrar OCT 21 1953

Officiant should send this copy back to the County Recorder immediately.

Department of Public Health
Division of Vital Statistics
Boise, Idaho

STATE OF IDAHO

State File No. 5831
County File No. 275071

(Use typewriter and/or black ink)

County of Kootenai

Marriage License

KNOW ALL MEN BY THIS CERTIFICATE: That any regularly ordained minister of the Gospel, authorized by the rites and usages of the church or denomination of Christians, Hebrews, or religious body of which he may be a member, or any Judge or Justice of the Peace, or competent officer to whom this may come, he not knowing of any lawful impediments thereto, is hereby authorized and empowered to solemnize the rites of Matrimony between:

GROOM	AND	BRIDE
1. Full Name: Lowell Eugene Otto		9. Full Name: Florence Joanne Hopkins
2. Address: Coeur d'Alene (City) Kootenai (County) Idaho (State)		10. Address: Big Fork (City) Flathead (County) Montana (State)
3. Age 22 4. Color or Race W 5. Single S 6. Widowed ___ 7. Divorced ___		11. Age 18 12. Color or Race W 13. Single S 14. Widowed ___ 15. Divorced ___
8. Birthplace: City Plainview State Nebraska		16. Maiden Name if previously married *******
		17. Birthplace: City Big Fork State Montana

And to certify the same to said parties, or either of them under his hand and seal, in his ministerial or official capacity, and thereupon he is required to deliver this copy to the parties so married.

IN TESTIMONY WHEREOF, I have hereunto set my hand and affixed my official seal, at Coeur d'Alene, Kootenai County, Idaho, this 26th day of August, A.D. 1953.

JAMES D. RIGGS
Recorder
Ora E. Swan
Deputy

Marriage Certificate

I, Forrest D. Tibbitts, a minister residing at Coeur d'Alene, in the county of Kootenai in the State of Idaho, do certify that, in accordance with the authority on me conferred by the above license, I did on this 30th day of August, in the year A.D. 1953 at Coeur d'Alene in the county of Kootenai, in the State of Idaho, solemnize the rites of matrimony between Lowell Eugene Otto of Coeur d'Alene, in the county of Kootenai, of the State of Idaho, and Florence Joanne Hopkins of Big Fork, in the county of Flathead of the state of Montana, in the presence of Glen A. Bewick and Helen Y. Bewick.

WITNESS My hand at the county aforesaid, this 30th day of August, A.D. 1953.

In the presence of:
Glen A. Bewick
and Helen Y. Bewick

Forrest D. Tibbitts
minister

Officiant should send this copy back to the County Recorder immediately.

Date received by County Recorder ___; Signature James D. Riggs County Recorder; Recorded Book 67, Page 56 Date Received by State Registrar OCT 21 1953

Department of Public Health
Division of Vital Statistics
Boise, Idaho

STATE OF IDAHO

State File No. 5832
County File No. 75212

County of Kootenai

Marriage License

KNOW ALL MEN BY THIS CERTIFICATE: That any regularly ordained minister of the Gospel, authorized by the rites and usages of the church or denomination of Christians, Hebrews, or religious body of which he may be a member, or any Judge or Justice of the Peace, or competent officer to whom this may come, he not knowing of any lawful impediments thereto, is hereby authorized and empowered to solemnize the rites of Matrimony between:

GROOM		AND	BRIDE	
1. Full Name	John Hunter Thomas		9. Full Name	Hazelle Ann Wilson
2. Address:	Palo Alto (City) Santa Clara (County) California (State)		10. Address:	Coeur d'Alene (City) Kootenai (County) Idaho (State)
3. Age 25	4. Color or Race W	5. Single S	11. Age 23	12. Color or Race W 13. Single S
6. Widowed	7. Divorced		14. Widowed	15. Divorced
8. Birthplace: City	Beuthen State Germany		16. Maiden Name if previously married	...
			17. Birthplace: City	Coeur d'Alene State Idaho

And to certify the same to said parties, or either of them under his hand and seal, in his ministerial or official capacity, and thereupon he is required to deliver this copy to the parties so married.

IN TESTIMONY WHEREOF, I have hereunto set my hand and affixed my official seal, at Coeur d'Alene, Kootenai County, Idaho, this 26th day of August, A.D. 1953.

James D. Riggs
Recorder

Marguerite Tomblin
Deputy

Marriage Certificate

I, [illegible], a [illegible], residing at [illegible], in the county of [illegible], in the State of Idaho, do certify that, in accordance with the authority on me conferred by the above license, I did on this 15th day of [illegible], in the year A.D. 1953 at [illegible] in the county of [illegible], in the State of Idaho, solemnize the rites of matrimony between John Hunter Thomas of Palo Alto, in the county of Santa Clara, of the State of California, and Hazelle Ann Wilson of Coeur d'Alene in the county of Kootenai of the state of Idaho, in the presence of [illegible] and Myles W. Thomas Jr.

WITNESS My hand at the county aforesaid, this 15th day of [illegible], A.D. 1953.

In the presence of:
Myles J. Thomas Jr.
and [illegible]

[illegible]

Date received by County Recorder SEP 23 1953; Signature James D Riggs County Recorder; Recorded Book 67, Page 85; Date Received by State Registrar OCT 21 1953

INDEXED
COMPARED

(Use typewriter and/or black ink)

Officiant should send this copy back to the County Recorder immediately.

Department of Public Health
Division of Vital Statistics
Boise, Idaho

STATE OF IDAHO

State File No. 5833
County File No. ~~2750?0~~

(Use typewriter and/or black ink)

County of Kootenai

Marriage License

KNOW ALL MEN BY THIS CERTIFICATE: That any regularly ordained minister of the Gospel, authorized by the rites and usages of the church or denomination of Christians, Hebrews, or religious body of which he may be a member, or any Judge or Justice of the Peace, or competent officer to whom this may come, he not knowing of any lawful impediments thereto, is hereby authorized and empowered to solemnize the rites of Matrimony between:

GROOM		BRIDE
1. Full Name	John H. Gittings	9. Full Name Patricia J. Mosier
2. Address:	Seattle (City) King (County) Washington (State)	10. Address: Enumclaw (City) King (County) Washington (State)
3. Age	22	11. Age 20
4. Color or Race	W	12. Color or Race W
5. Single	S	13. Single S
6. Widowed		14. Widowed
7. Divorced		15. Divorced
8. Birthplace: City	Ellensburg State Washington	16. Maiden Name if previously married ********
		17. Birthplace: City Midway State Arkansas

And to certify the same to said parties, or either of them under his hand and seal, in his ministerial or official capacity, and thereupon he is required to deliver this copy to the parties so married.

IN TESTIMONY WHEREOF, I have hereunto set my hand and affixed my official seal, at Coeur d'Alene, Kootenai County, Idaho, this 1st day of September, A.D. 1953.

JAMES D. RIGGS
Recorder
Ora E. Bowan
Deputy

Marriage Certificate

I, Forrest D. Tibbitts, a minister, residing at Coeur d'Alene, in the county of Kootenai in the State of Idaho, do certify that, in accordance with the authority on me conferred by the above license, I did on this 1st day of September, in the year A.D. 1953 at Coeur d'Alene in the county of Kootenai, in the State of Idaho, solemnize the rites of matrimony between John H. Gittings of Seattle, in the county of King, of the State of Washington, and Patricia J. Mosier of Enumclaw, in the county of King of the state of Washington, in the presence of Kenneth C. Harrington and H. Grace Harrington.

WITNESS My hand at the county aforesaid, this 1st day of September, A.D. 1953.

In the presence of:
K. C. Harrington
and H. Grace Harrington

Forrest D. Tibbitts
minister

Officiant should send this copy back to the County Recorder immediately.

Date received by County Recorder SEP 30 1953; Signature James D. Riggs, County Recorder; Recorded Book 67, Page 55; Date Received by State Registrar OCT 21 1953

Department of Public Health
Division of Vital Statistics
Boise, Idaho

STATE OF IDAHO

State File No. 5834
County File No. _____

274480

County of Kootenai

Marriage License

KNOW ALL MEN BY THIS CERTIFICATE: That any regularly ordained minister of the Gospel, authorized by the rites and usages of the church or denomination of Christians, Hebrews, or religious body of which he may be a member, or any Judge or Justice of the Peace, or competent officer to whom this may come, he not knowing of any lawful impediments thereto, is hereby authorized and empowered to solemnize the rites of Matrimony between:

GROOM		BRIDE
1. Full Name	J. W. Gordon	9. Full Name Ruth Teague
2. Address: City	Seattle	10. Address: City Seattle
County	King	County King
State	Washington	State Washington
3. Age	53	11. Age 56
4. Color or Race	W	12. Color or Race W
5. Single	S	13. Single
6. Widowed		14. Widowed W
7. Divorced		15. Divorced
8. Birthplace: City	Spokane	16. Maiden Name if previously married Ruth Teague
State	Washington	17. Birthplace: City Salina State Utah

AND

And to certify the same to said parties, or either of them under his hand and seal, in his ministerial or official capacity, and thereupon he is required to deliver this copy to the parties so married.

IN TESTIMONY WHEREOF, I have hereunto set my hand and affixed my official seal, at Coeur d'Alene, Kootenai County, Idaho, this 1st day of September, A.D. 19 53.

JAMES D. RIGGS
Recorder
Ora E. Swan
Deputy

Marriage Certificate

I, M.E.Frandsen, a Justice of the Peace, residing at Coeur d'Alene, in the county of Kootenai in the State of Idaho, do certify that, in accordance with the authority on me conferred by the above license, I did on this 1st day of Sept., in the year A.D. 19 53 at Coeur d'Alene in the county of Kootenai in the State of Idaho, solemnize the rites of matrimony between J.W.Gordon of Seattle, in the county of King, of the State of Wash., and Ruth Teague of Seattle, in the county of King of the state of Wash., in the presence of James E. Guest and Helen E. Boyle.

WITNESS My hand at the county aforesaid, this 1st day of Sept., A.D. 19 53.

In the presence of:
James E Guest
and Helen E Boyle

COMPARED INDEXED

M. E. Frandsen
Justice of the Peace

Date received by County Recorder [illegible]; Signature James D Riggs County Recorder; Recorded Book 66, Page 611; Date Received by State Registrar SEP 15 1953

(Use typewriter and/or black ink)

Officiant should send this copy back to the County Recorder immediately.

Department of Public Health
Division of Vital Statistics
Boise, Idaho

STATE OF IDAHO

State File No. 5835
County File No.

274477

County of Kootenai

Marriage License

KNOW ALL MEN BY THIS CERTIFICATE: That any regularly ordained minister of the Gospel, authorized by the rites and usages of the church or denomination of Christians, Hebrews, or religious body of which he may be a member, or any Judge or Justice of the Peace, or competent officer to whom this may come, he not knowing of any lawful impediments thereto, is hereby authorized and empowered to solemnize the rites of Matrimony between:

GROOM		AND	BRIDE	
1. Full Name	Vincent F. Gudsnuk		9. Full Name	Dorothy Wolfgram
2. Address:	Shelton (City) Fairfield (County) Connecticut (State)		10. Address:	Niagara (City) Grand Forks (County) North Dakota (State)
3. Age	24		11. Age	21
4. Color or Race	W		12. Color or Race	W
5. Single	S		13. Single	S
6. Widowed			14. Widowed	
7. Divorced			15. Divorced	
8. Birthplace: City	Shelton		16. Maiden Name if previously married	*******
State	Connecticut		17. Birthplace: City	Niagara
			State	North Dakota

And to certify the same to said parties, or either of them under his hand and seal, in his ministerial or official capacity, and thereupon he is required to deliver this copy to the parties so married.

IN TESTIMONY WHEREOF, I have hereunto set my hand and affixed my official seal,

at Coeur d'Alene, Kootenai County, Idaho,

this 1st day of September, A.D. 19 53.

JAMES D. RIGGS
Recorder
Ora E. Swan
Deputy

Marriage Certificate

I, M.E.Frandsen, a Justice of the Peace,

residing at Coeur d'Alene, in the county of Kootenai in the State of Idaho, do certify that, in accordance with the authority on me conferred by the above license, I did on this 1st day of Sept., in the year A.D. 19 53 at Coeur d'Alene in the county of Kootenai, in the State of Idaho, solemnize the rites of matrimony between Vincent F. Gudsnuk of Shelton, in the county of Fairfield, of the State of Conn, and Dorthy Wolfgram of Niagra, in the county of Grand Forks of the state of N.Dak., in the presence of Bobbie Howard and James T. Howard.

WITNESS My hand at the county aforesaid, this 1st day of Sept., A.D. 19 53.

In the presence of:
Bobbie Howard
and James T. Howard

COMPARED
M.E. Frandsen
Justice of the Peace

SEP 8 1953
Date received by County Recorder; Signature James D. Riggs County Recorder; Recorded Book 68, Page 609; Date received by State Registrar SEP 15 1953

(Use typewriter and/or black ink)

Officiant should send this copy back to the County Recorder immediately.

Department of Public Health
Division of Vital Statistics
Boise, Idaho

STATE OF IDAHO

State File No. 5836
County File No. 274478

County of Kootenai

Marriage License

KNOW ALL MEN BY THIS CERTIFICATE: That any regularly ordained minister of the Gospel, authorized by the rites and usages of the church or denomination of Christians, Hebrews, or religious body of which he may be a member, or any Judge or Justice of the Peace, or competent officer to whom this may come, he not knowing of any lawful impediments thereto, is hereby authorized and empowered to solemnize the rites of Matrimony between:

GROOM		AND	BRIDE	
1. Full Name	C. J. Light		9. Full Name	Lorraine McEdward
2. Address:	Stanford (City) Judith Basin (County) Montana (State)		10. Address:	Stanford (City) Judith Basin (County) Montana (State)
3. Age 33	4. Color or Race W	5. Single ___ 6. Widowed ___ 7. Divorced D	11. Age 25	12. Color or Race W 13. Single ___ 14. Widowed ___ 15. Divorced D
8. Birthplace: City	Malta	State Montana	16. Maiden Name if previously married	Lorraine Goyins
			17. Birthplace: City	Great Falls State Montana

And to certify the same to said parties, or either of them under his hand and seal, in his ministerial or official capacity, and thereupon he is required to deliver this copy to the parties so married.

IN TESTIMONY WHEREOF, I have hereunto set my hand and affixed my official seal, at Coeur d' Alene, Kootenai County, Idaho, this 1st day of September, A.D. 1953.

James D. Riggs
Recorder
Patricia Clement
Deputy

Marriage Certificate

I, M.E.Frandsen, a Justice of the Peace residing at Coeur d'Alene, in the county of Kootenai in the State of Idaho, do certify that, in accordance with the authority on me conferred by the above license, I did on this 1st day of Sept., in the year A.D. 1953 at Coeur d'Alene in the county of Kootenai, in the State of Idaho, solemnize the rites of matrimony between C.J.Light of Stanford, in the county of Judith Basin, of the State of Mont., and Lorraine McEdward of Stanford, in the county of Judith Basin of the state of Mont, in the presence of James E. Guest and Helen E. Guest

WITNESS My hand at the county aforesaid, this 1st day of Sept, A.D. 1953.

In the presence of:
James E. Guest
and Helen E. Guest

M E Frandsen
Justice of the Peace

RED INDEXED

Date received by County Recorder SEP 15 1953; Signature James D Riggs County Recorder; Recorded Book 66, Page 610; Date Received by State Registrar

(Use typewriter and/or black ink)

Officiant should send this copy back to the County Recorder immediately.

(Use typewriter and/or black ink)

Department of Public Health
Division of Vital Statistics
Boise, Idaho

STATE OF IDAHO

State File No. 5837
County File No. 274431

County of Kootenai

Marriage License

KNOW ALL MEN BY THIS CERTIFICATE: That any regularly ordained minister of the Gospel, authorized by the rites and usages of the church or denomination of Christians, Hebrews, or religious body of which he may be a member, or any Judge or Justice of the Peace, or competent officer to whom this may come, he not knowing of any lawful impediments thereto, is hereby authorized and empowered to solemnize the rites of Matrimony between:

GROOM	AND	BRIDE
1. Full Name David C. Wenzlaff		9. Full Name Gloria Jo Jorgensen
2. Address: Sharp Park (City) San Mateo (County) California (State)		10. Address: Tacoma (City) Pierce (County) Washington (State)
3. Age 21 4. Color or Race W 5. Single S 6. Widowed ___ 7. Divorced ___		11. Age 19 12. Color or Race W 13. Single S 14. Widowed ___ 15. Divorced ___
8. Birthplace: City Los Angeles State California		16. Maiden Name if previously married ********
		17. Birthplace: City Seattle State Washington

And to certify the same to said parties, or either of them under his hand and seal, in his ministerial or official capacity, and thereupon he is required to deliver this copy to the parties so married.

IN TESTIMONY WHEREOF, I have hereunto set my hand and affixed my official seal, at Coeur d'Alene, Kootenai County, Idaho, this 1st day of September, A.D. 19 53.

JAMES D. RIGGS
Recorder
Cora E. Swan
Deputy

Marriage Certificate

I, M.E.Frandsen, a Justice of the Peace, residing at Coeur d'Alene, in the county of Kootenai in the State of Idaho, do certify that, in accordance with the authority on me conferred by the above license, I did on this 1st day of Sept, in the year A.D. 19 53 at Coeur d'Alene in the county of Kootenai, in the State of Idaho, solemnize the rites of matrimony between David C. Wenzlaff of Sharp Park, in the county of San Mateo, of the State of Calif., and Gloria J. Jorgenson of Tacoma, in the county of Pierce of the state of Wash., in the presence of Alice Irene Whirlaw and John Rasor

WITNESS My hand at the county aforesaid, this 1st day of Sept., A.D. 19 53.

In the presence of: Alice Irene Whirlaw
and John Rasor

M.E. Frandsen
Justice of the Peace

COMPARED INDEXED

Date received by County Recorder SEP 3 1953; Signature James D Riggs County Recorder; Recorded Book 66, Page 611; Date Received by State Registrar SEP 15 1953

Officiant should send this copy back to the County Recorder immediately.

(Use typewriter and/or black ink)

Department of Public Health
Division of Vital Statistics
Boise, Idaho

STATE OF IDAHO

State File No. 5838
County File No. ~~274479~~

County of Kootenai

Marriage License

KNOW ALL MEN BY THIS CERTIFICATE: That any regularly ordained minister of the Gospel, authorized by the rites and usages of the church or denomination of Christians, Hebrews, or religious body of which he may be a member, or any Judge or Justice of the Peace, or competent officer to whom this may come, he not knowing of any lawful impediments thereto, is hereby authorized and empowered to solemnize the rites of Matrimony between:

GROOM		AND	BRIDE
1. Full Name	James E. Guest		9. Full Name Helen E. Boyle
2. Address:	Seattle (City) King (County) Washington (State)		10. Address: Seattle (City) King (County) Washington (State)
3. Age 23	4. Color or Race W 5. Single S 6. Widowed 7. Divorced		11. Age 21 12. Color or Race W 13. Single 14. Widowed W 15. Divorced
8. Birthplace: City	Mapleville State Arkansas		16. Maiden Name if previously married Helen E. Chandler
			17. Birthplace: City Vancouver State Washington

And to certify the same to said parties, or either of them under his hand and seal, in his ministerial or official capacity, and thereupon he is required to deliver this copy to the parties so married.

IN TESTIMONY WHEREOF, I have hereunto set my hand and affixed my official seal, at Coeur d'Alene, Kootenai County, Idaho, this First day of September, A.D. 19 53.

James D. Riggs
Recorder
Sue Langford
Deputy

Marriage Certificate

I, M.E.Frandsen, a Justice of the Peace, residing at Coeur d'Alene, in the county of Kootenai in the State of Idaho, do certify that, in accordance with the authority on me conferred by the above license, I did on this 1st day of Sept., in the year A.D. 19 53 at Coeur d'Alene in the county of Kootenai, in the State of Idaho, solemnize the rites of matrimony between James E. Guest of Seattle, in the county of King, of the State of Wash., and Helen E. Boyle of Seattle, in the county of King, of the state of Wash., in the presence of Velma L. Darity and Robert F. Hackworth.

WITNESS My hand at the county aforesaid, this 1st day of Sept., A.D. 19 53.

In the presence of:
Velma L. Darity
and Robert F. Hackworth

COMPARED
INDEXED

M. E. Frandsen
Justice of the Peace

Date received by County Recorder SEP 15 1953; Signature James D Riggs County Recorder; Recorded Book 66, Page 610; Date Received by State Registrar SEP 15 1953

Officiant should send this copy back to the County Recorder immediately.

Department of Public Health
Division of Vital Statistics
Boise, Idaho

STATE OF IDAHO

State File No. 5839
County File No. 274381

County of Kootenai

Marriage License

KNOW ALL MEN BY THIS CERTIFICATE: That any regularly ordained minister of the Gospel, authorized by the rites and usages of the church or denomination of Christians, Hebrews, or religious body of which he may be a member, or any Judge or Justice of the Peace, or competent officer to whom this may come, he not knowing of any lawful impediments thereto, is hereby authorized and empowered to solemnize the rites of Matrimony between:

GROOM		AND	BRIDE	
1. Full Name	William Komula		9. Full Name	Donna Murphy
2. Address:	Walla Walla (City) Walla Walla (County) Washington (State)		10. Address:	Walla Walla (City) Walla Walla (County) Washington (State)
3. Age	30		11. Age	20
4. Color or Race	W		12. Color or Race	W
5. Single			13. Single	S
6. Widowed			14. Widowed	
7. Divorced	D		15. Divorced	
8. Birthplace: City	Houghton, State Michigan		16. Maiden Name if previously married	******
			17. Birthplace: City	New Cumberland, State West Virginia

And to certify the same to said parties, or either of them under his hand and seal, in his ministerial or official capacity, and thereupon he is required to deliver this copy to the parties so married.

IN TESTIMONY WHEREOF, I have hereunto set my hand and affixed my official seal, at Coeur d'Alene, Kootenai County, Idaho, this 1st day of September, A.D. 1953.

JAMES D. RIGGS
Recorder

Sue Langford
Deputy

Marriage Certificate

I, Lyman W Wimble, a Minister residing at Coeur d'Alene, in the county of Kootenai in the State of Idaho, do certify that, in accordance with the authority on me conferred by the above license, I did on this 1 day of September in the year A.D. 1953 at Coeur d'Alene in the county of Kootenai, in the State of Idaho, solemnize the rites of matrimony between William Komula of Walla Walla, in the county of Walla Walla, of the State of Washington, and Donna Murphy of Walla Walla, in the county of Walla Walla, of the state of Washington in the presence of Ruth Anne Wimble and J.W. Lowry.

WITNESS My hand at the county aforesaid, this 1 day of September, A.D. 1953.

In the presence of:
Ruth Anne Wimble
and
J W Lowry

COMPARED INDEXED

Lyman W. Wimble

Date received by County Recorder SEP 3 1953, Signature James D Riggs County Recorder; Recorded Book 66, Page 604; Date Received by State Registrar SEP 15 1953

(Use typewriter and/or black ink)

Officiant should send this copy back to the County Recorder immediately.

Department of Public Health
Division of Vital Statistics
Boise, Idaho

STATE OF IDAHO

State File No. 5840
County File No. 274575

County of Kootenai

Marriage License

KNOW ALL MEN BY THIS CERTIFICATE: That any regularly ordained minister of the Gospel, authorized by the rites and usages of the church or denomination of Christians, Hebrews, or religious body of which he may be a member, or any Judge or Justice of the Peace, or competent officer to whom this may come, he not knowing of any lawful impediments thereto, is hereby authorized and empowered to solemnize the rites of Matrimony between:

GROOM		AND	BRIDE
1. Full Name	James George		9. Full Name: Patricia Wendt
2. Address:	Ft. George Wright (City) Spokane (County) Wash. (State)		10. Address: Spokane (City) Spokane (County) Washington (State)
3. Age	20		11. Age 18
4. Color or Race	W		12. Color or Race W
5. Single	S		13. Single S
6. Widowed			14. Widowed
7. Divorced			15. Divorced
8. Birthplace: City	Dover		16. Maiden Name if previously married: * * *
State	New Jersey		17. Birthplace: City Polson State Montana

And to certify the same to said parties, or either of them under his hand and seal, in his ministerial or official capacity, and thereupon he is required to deliver this copy to the parties so married.

IN TESTIMONY WHEREOF, I have hereunto set my hand and affixed my official seal, at Coeur d'Alene, Kootenai County, Idaho, this 1st day of September, A.D. 19 53.

James D. Riggs
Recorder

Marguerite Tomblin
Deputy

Marriage Certificate

I, Anna Rose Braune, a Justice of the Peace, residing at Coeur d' Alene, in the county of Kootenai in the State of Idaho, do certify that, in accordance with the authority on me conferred by the above license, I did on this 1st day of September, in the year A.D. 19 53 at Coeur d' Alene in the county of Kootenai, in the State of Idaho, solemnize the rites of matrimony between James George of Ft. George Wright, in the county of Spokane, of the State of Washington, and Patricia Wendt of Spokane, in the county of Spokane of the state of Washington, in the presence of Charlotte D. Lee and Hassan S. Mostofo

WITNESS My hand at the county aforesaid, this 1st day of September, A.D. 19 53

In the presence of:
Charlotte D. Lee
and Hassan S. Mostofo

Anna Rose Braune
Justice of the Peace

COMPARED INDEXED

Date Received by County Recorder SEP 9 1953; Signature James D. Riggs County Recorder; Recorded Book 66, Page 635; Date Received by State Registrar SEP 15 1953

(Use typewriter and/or black ink)

Officiant should send this copy back to the County Recorder immediately.

Department of Public Health
Division of Vital Statistics
Boise, Idaho

STATE OF IDAHO

State File No. 5841
County File No. ~~74578~~

(Use typewriter and/or black ink)

County of Kootenai

Marriage License

KNOW ALL MEN BY THIS CERTIFICATE: That any regularly ordained minister of the Gospel, authorized by the rites and usages of the church or denomination of Christians, Hebrews, or religious body of which he may be a member, or any Judge or Justice of the Peace, or competent officer to whom this may come, he not knowing of any lawful impediments thereto, is hereby authorized and empowered to solemnize the rites of Matrimony between:

GROOM		AND	BRIDE	
1. Full Name	Carl D. Holm		9. Full Name	Gwendolene E. Baden
2. Address:	Spokane (City) Spokane (County) Washington (State)		10. Address:	Spokane (City) Spokane (County) Washington (State)
3. Age	26		11. Age	28
4. Color or Race	W		12. Color or Race	W
5. Single	S		13. Single	S
6. Widowed			14. Widowed	
7. Divorced			15. Divorced	
8. Birthplace: City	Ledgerwood		16. Maiden Name if previously married	***
State	North Dakota		17. Birthplace: City	Spokane
			State	Washington

And to certify the same to said parties, or either of them under his hand and seal, in his ministerial or official capacity, and thereupon he is required to deliver this copy to the parties so married.

IN TESTIMONY WHEREOF, I have hereunto set my hand and affixed my official seal, at Coeur d'Alene, Kootenai County, Idaho, this 2nd day of September, A.D. 19 53.

James D. Riggs
Recorder
Marguerite Tomblin
Deputy

Marriage Certificate

I, Anna Rose Braune, a Justice of the Peace, residing at Coeur d' Alene, in the county of Kootenai in the State of Idaho, do certify that, in accordance with the authority on me conferred by the above license, I did on this 2nd day of September, in the year A.D. 19 53 at Coeur d' Alene in the county of Kootenai, in the State of Idaho, solemnize the rites of matrimony between Carl D. Holm of Spokane, in the county of Spokane, of the State of Washington, and Gwendolene E. Baden of Spokane, in the county of Spokane of the state of Washington, in the presence of Patricia A. Tincher and Ellis E. Tincher.

WITNESS My hand at the county aforesaid, this 2nd day of September, A.D. 19 53.

In the presence of: Patricia A. Tincher
and Ellis E. Tincher

Anna Rose Braune
Justice of the Peace

COMPARED INDEXED

Date received by County Recorder SEP 9 1953; Signature James D. Riggs County Recorder; Recorded Book 66, Page 637; Date Received by State Registrar SEP 15 1953

Officiant should send this copy back to the County Recorder immediately.

Department of Public Health
Division of Vital Statistics
Boise, Idaho

STATE OF IDAHO

State File No. 5842
County File No. 274439

County of Kootenai

Marriage License

KNOW ALL MEN BY THIS CERTIFICATE: That any regularly ordained minister of the Gospel, authorized by the rites and usages of the church or denomination of Christians, Hebrews, or religious body of which he may be a member, or any Judge or Justice of the Peace, or competent officer to whom this may come, he not knowing of any lawful impediments thereto, is hereby authorized and empowered to solemnize the rites of Matrimony between:

GROOM		AND	BRIDE	
1. Full Name	Fred Geile		9. Full Name	Omie Kemano
2. Address:	Spokane (City) Spokane (County) Washington (State)		10. Address:	Spokane (City) Spokane (County) Washington (State)
3. Age 36	4. Color or Race W	5. Single ___ 6. Widowed ___ 7. Divorced D	11. Age 28	12. Color or Race W 13. Single ___ 14. Widowed ___ 15. Divorced D
8. Birthplace: City	Spokane State Washington		16. Maiden Name if previously married	Omie Weaver
			17. Birthplace: City	Kendrick State Idaho

And to certify the same to said parties, or either of them under his hand and seal, in his ministerial or official capacity, and thereupon he is required to deliver this copy to the parties so married.

IN TESTIMONY WHEREOF, I have hereunto set my hand and affixed my official seal, at Coeur d'Alene, Kootenai County, Idaho, this Second day of September, A.D. 19 53.

James D. Riggs
Recorder

Sue Langford
Deputy

Marriage Certificate

I, Maxine Whitney, a Probate Judge, residing at Coeur d'Alene, in the county of Kootenai in the State of Idaho, do certify that, in accordance with the authority on me conferred by the above license, I did on this 2d day of September, in the year A.D. 19 53 at Coeur d'Alene in the county of Kootenai, in the State of Idaho, solemnize the rites of matrimony between Fred Geile of Spokane, in the county of Spokane, of the State of Washington, and Omie Kemano of Spokane, in the county of Spokane of the state of Washington, in the presence of Mrs. H. A. Geile and H. A. Geile.

WITNESS My hand at the county aforesaid, this 2d day of September, A.D. 19 53.

In the presence of: Mrs. H. A. Geile
and H. A. Geile

COMPARED
INDEXED

Maxine Whitney
Probate Judge

Date received by County Recorder SEP 5 1953, Signature James D Riggs, County Recorder; Recorded Book 66, Page 606 Date Recorded by State Registrar SEP 15 1953

(Use typewriter and/or black ink)

Officiant should send this copy back to the County Recorder immediately.

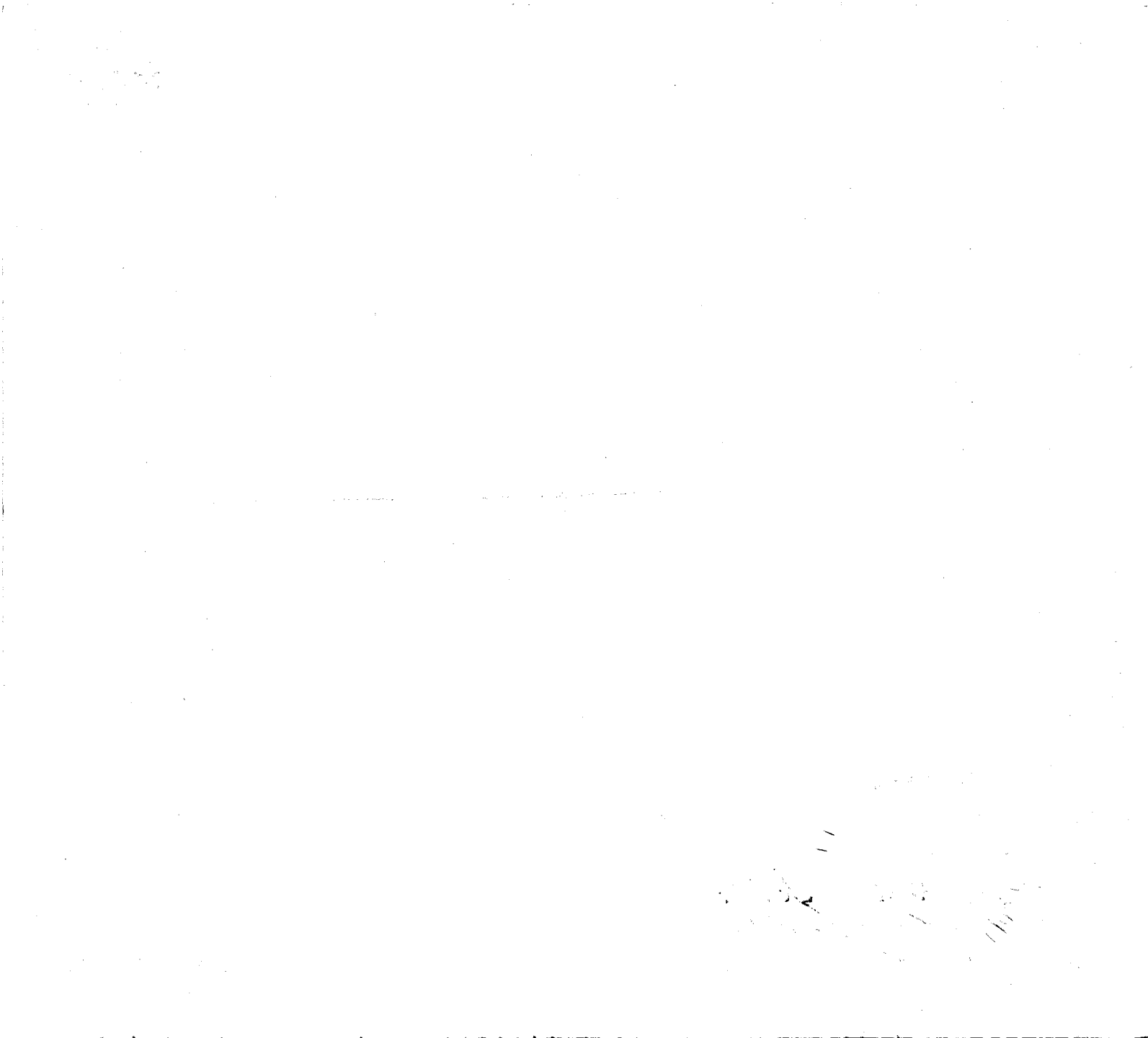

Department of Public Health
Division of Vital Statistics
Boise, Idaho

STATE OF IDAHO

State File No. 5843
County File No. ~~274577~~

(Use typewriter and/or black ink)

County of Kootenai

Marriage License

KNOW ALL MEN BY THIS CERTIFICATE: That any regularly ordained minister of the Gospel, authorized by the rites and usages of the church or denomination of Christians, Hebrews, or religious body of which he may be a member, or any Judge or Justice of the Peace, or competent officer to whom this may come, he not knowing of any lawful impediments thereto, is hereby authorized and empowered to solemnize the rites of Matrimony between:

GROOM		AND	BRIDE	
1. Full Name	William A. Buckman		9. Full Name	Susan Ruth Betts
2. Address:	Fairchild AFB (City) Spokane (County) Washington (State)		10. Address:	Spokane (City) Spokane (County) Washington (State)
3. Age 21	4. Color or Race W	5. Single S 6. Widowed 7. Divorced	11. Age 21	12. Color or Race W 13. Single S 14. Widowed 15. Divorced
8. Birthplace: City	Binghamton	State New York	16. Maiden Name if previously married	*****
			17. Birthplace: City	Clearfield State Pennsylvania

And to certify the same to said parties, or either of them under his hand and seal, in his ministerial or official capacity, and thereupon he is required to deliver this copy to the parties so married.

IN TESTIMONY WHEREOF, I have hereunto set my hand and affixed my official seal, at Coeur d' Alene, Kootenai County, Idaho, this 2nd day of September, A.D. 1953.

James D. Riggs
Recorder

Patricia Clement
Deputy

Marriage Certificate

I, Anna Rose Braune, a Justice of the Peace residing at Coeur d' Alene, in the county of Kootenai in the State of Idaho, do certify that, in accordance with the authority on me conferred by the above license, I did on this 2nd day of September, in the year A.D. 1953 at Coeur d' Alene in the county of Kootenai, in the State of Idaho, solemnize the rites of matrimony between William A. Buckman of Fairchild AFB, in the county of Spokane, of the State of Washington, and Susan Ruth Betts of Spokane, in the county of Spokane of the state of Washington, in the presence of Patricia A. Tincher and Ellis E. Tincher.

WITNESS My hand at the county aforesaid, this 2nd day of September, A.D. 1953.

In the presence of:
Patricia A. Tincher
and Ellis E. Tincher

COMPARED
INDEXED
Anna Rose Braune
Justice of the Peace

Date received by County Recorder SEP 9 1953; Signature James D. Riggs County Recorder; Recorded Book 66, Page 636; Date Received by State Registrar SEP 15 1953

Officiant should send this copy back to the County Recorder immediately.

Department of Public Health
Division of Vital Statistics
Boise, Idaho

STATE OF IDAHO

State File No. 5844
County File No. 274482

(Use typewriter and/or black ink)

County of Kootenai

Marriage License

KNOW ALL MEN BY THIS CERTIFICATE: That any regularly ordained minister of the Gospel, authorized by the rites and usages of the church or denomination of Christians, Hebrews, or religious body of which he may be a member, or any Judge or Justice of the Peace, or competent officer to whom this may come, he not knowing of any lawful impediments thereto, is hereby authorized and empowered to solemnize the rites of Matrimony between:

GROOM		BRIDE
1. Full Name	Edward G. Zinn	9. Full Name Cleo Block
2. Address: City	Kellogg	10. Address: City Osburn
County	Shoshone	County Shoshone
State	Idaho	State Idaho
3. Age	30	11. Age 21
4. Color or Race	W	12. Color or Race W
5. Single	S	13. Single S
6. Widowed		14. Widowed
7. Divorced		15. Divorced
8. Birthplace: City	Cartridge	16. Maiden Name if previously married ****
State	Missouri	17. Birthplace: City Streeter State N. Dakota

And to certify the same to said parties, or either of them under his hand and seal, in his ministerial or official capacity, and thereupon he is required to deliver this copy to the parties so married.

IN TESTIMONY WHEREOF, I have hereunto set my hand and affixed my official seal, at Coeur d' Alene, Kootenai County, Idaho, this 2nd day of August, A.D. 19 53.

James D. Riggs
Recorder
Patricia Clement
Deputy

Marriage Certificate

I, M.E.Frandsen, a Justice of the Peace, residing at Coeur d'Alene, in the county of Kootenai in the State of Idaho, do certify that, in accordance with the authority on me conferred by the above license, I did on this 2nd day of Sept., in the year A.D. 19 53 at Coeur d'Alene in the county of Kootenai, in the State of Idaho, solemnize the rites of matrimony between Edward G. Zinn of Kellogg, in the county of Shoshone, of the State of Idaho, and Cleo Block of Osburn, in the county of Shoshone of the state of Idaho, in the presence of Grady D. Truelock and Jeanette Wentz.

WITNESS My hand at the county aforesaid, this 2nd day of Sept, A.D. 19 53.

In the presence of: Grady D. Truelock
and Jeanette Wentz

M. E Frandsen
Justice of the Peace

COMPARED INDEXED

Date received by County Recorder SEP 8 1953; Signature James D. Riggs County Recorder; Recorded Book 66, Page 612; Date Received by State Registrar SEP 15 1953

Officiant should send this copy back to the County Recorder immediately.

Department of Public Health
Division of Vital Statistics
Boise, Idaho

STATE OF IDAHO

State File No. 5845
County File No. 274483

(Use typewriter and/or black ink)

County of Kootenai

Marriage License

KNOW ALL MEN BY THIS CERTIFICATE: That any regularly ordained minister of the Gospel, authorized by the rites and usages of the church or denomination of Christians, Hebrews, or religious body of which he may be a member, or any Judge or Justice of the Peace, or competent officer to whom this may come, he not knowing of any lawful impediments thereto, is hereby authorized and empowered to solemnize the rites of Matrimony between:

GROOM		AND	BRIDE	
1. Full Name	Richard R. Steigerwald		9. Full Name	Patricia M. Perry
2. Address:	Spokane (City) Spokane (County) Washington (State)		10. Address:	Spokane (City) Spokane (County) Washington (State)
3. Age	19		11. Age	18
4. Color or Race	W		12. Color or Race	W
5. Single	S		13. Single	S
6. Widowed			14. Widowed	
7. Divorced			15. Divorced	
8. Birthplace: City	Chicago		16. Maiden Name if previously married	*******
State	Illinois		17. Birthplace: City	Missoula
			State	Montana

And to certify the same to said parties, or either of them under his hand and seal, in his ministerial or official capacity, and thereupon he is required to deliver this copy to the parties so married.

IN TESTIMONY WHEREOF, I have hereunto set my hand and affixed my official seal,

at Coeur d'Alene, Kootenai County, Idaho,
this 2d day of September, A.D. 1953.

JAMES D. RIGGS
Recorder
Ora E. Swan
Deputy

Marriage Certificate

I, M.F. Frandsen, a Justice of the Peace,
residing at Coeur d'Alene, in the county of Kootenai in the State of Idaho, do certify that, in accordance with the authority on me conferred by the above license, I did on this 2nd day of Sept.,
in the year A.D. 1953 at Coeur d'Alene in the county of Kootenai, in the State of Idaho,
solemnize the rites of matrimony between Richard R. Steigerwald of Spokane,
in the county of Spokane, of the State of Wash. and Patricia M. Perry of Spokane in the county of Spokane
of the state of ——, in the presence of Gloria L. Williams and Billie G. Williams
WITNESS My hand at the county aforesaid, this 2nd day of Sept., A.D. 1953.

In the presence of:
Gloria L Williams
and Billie G. Williams

COMPARED
INDEXED
M.F. Frandsen
Justice of the Peace

Date received by County Recorder SEP 8 1953; Signature James D Riggs County Recorder; Recorded Book 66, Page 612; Date Received by State Registrar SEP 15 1953

Officiant should send this copy back to the County Recorder immediately.

(Use typewriter and/or black ink)

Officiant should send this copy back to the County Recorder immediately.

Department of Public Health
Division of Vital Statistics
Boise, Idaho

STATE OF IDAHO

State File No. 5846
County File No. 274485

County of Kootenai

Marriage License

KNOW ALL MEN BY THIS CERTIFICATE: That any regularly ordained minister of the Gospel, authorized by the rites and usages of the church or denomination of Christians, Hebrews, or religious body of which he may be a member, or any Judge or Justice of the Peace, or competent officer to whom this may come, he not knowing of any lawful impediments thereto, is hereby authorized and empowered to solemnize the rites of Matrimony between:

GROOM		AND	BRIDE	
1. Full Name	George A. Good		9. Full Name	Katherine Michels
2. Address:	Whitefish (City) Flathead (County) Montana (State)		10. Address:	Whitefish (City) Flathead (County) Montana (State)
3. Age 33	4. Color or Race W	5. Single ___ 6. Widowed ___ 7. Divorced D	11. Age 34	12. Color or Race W 13. Single ___ 14. Widowed ___ 15. Divorced D
8. Birthplace: City	Whitefish State Montana		16. Maiden Name if previously married	Katherine Schultz
			17. Birthplace: City	Chicago State Illinois

And to certify the same to said parties, or either of them under his hand and seal, in his ministerial or official capacity, and thereupon he is required to deliver this copy to the parties so married.

IN TESTIMONY WHEREOF, I have hereunto set my hand and affixed my official seal, at Coeur d' Alene, Kootenai County, Idaho, this 2nd day of September, A.D. 19 53.

James D. Riggs
Recorder
Patricia Clement
Deputy

Marriage Certificate

I, M.E.Frandsen, a Justice of the Peace, residing at Coeur d'Alene, in the county of Kootenai in the State of Idaho, do certify that, in accordance with the authority on me conferred by the above license, I did on this 2nd day of Sept., in the year A.D. 1953 at Coeur d'Alene in the county of Kootenai, in the State of Idaho, solemnize the rites of matrimony between George A. Good of Whitefish, in the county of Flathead of the State of Mont, and Katherine Michels of Whitefish, in the county of Flathead of the state of Mont., in the presence of J.W.Donald and Elmer Mueller.

WITNESS My hand at the county aforesaid, this 2nd day of Sept., A.D. 1953.

In the presence of:
J.W.Donald
and
Elmer Mueller

COMPARED INDEXED
M. E. Frandsen
Justice of the Peace

Date received by County Recorder SEP 8 1953; Signature James D Riggs County Recorder; Recorded Book 66, Page 613; Date Received by State Registrar SEP 15 1953

Department of Public Health
Division of Vital Statistics
Boise, Idaho

STATE OF IDAHO

State File No. 5847
County File No. 74581

(Use typewriter and/or black ink)

County of Kootenai

Marriage License

KNOW ALL MEN BY THIS CERTIFICATE: That any regularly ordained minister of the Gospel, authorized by the rites and usages of the church or denomination of Christians, Hebrews, or religious body of which he may be a member, or any Judge or Justice of the Peace, or competent officer to whom this may come, he not knowing of any lawful impediments thereto, is hereby authorized and empowered to solemnize the rites of Matrimony between:

GROOM		AND	BRIDE	
1. Full Name	Wendell J. Bentley		9. Full Name	Elaine Taylor
2. Address:	Spokane (City) Spokane (County) Washington (State)		10. Address:	Spokane (City) Spokane (County) Washington (State)
3. Age 21	4. Color or Race Negro	5. Single S 6. Widowed 7. Divorced	11. Age 17	12. Color or Race Negro 13. Single S 14. Widowed 15. Divorced
8. Birthplace: City	Long Island State New York		16. Maiden Name if previously married	*******
			17. Birthplace: City	Los Angeles State California

And to certify the same to said parties, or either of them under his hand and seal, in his ministerial or official capacity, and thereupon he is required to deliver this copy to the parties so married.

IN TESTIMONY WHEREOF, I have hereunto set my hand and affixed my official seal, at Coeur d'Alene, Kootenai County, Idaho, this Second day of September, A.D. 1953.

James D. Riggs
Recorder

Jane Langford
Deputy

Marriage Certificate

I, Anna Rose Braune, a Justice of the Peace, residing at Coeur d' Alene, in the county of Kootenai in the State of Idaho, do certify that, in accordance with the authority on me conferred by the above license, I did on this 2nd day of September, in the year A.D. 1953 at Coeur d' Alene in the county of Kootenai, in the State of Idaho, solemnize the rites of matrimony between Wendell J.Bentley of Spokane, in the county of Spokane, of the State of Washington, and Elaine Taylor of Spokane, in the county of Spokane of the state of Washington, in the presence of Lloyd Z. Taylor and Luis Salaman

WITNESS My hand at the county aforesaid, this 2nd day of September, A.D. 1953.

In the presence of: Lloyd Z. Taylor
and Luis Salaman

COMPARED INDEXED

Anna Rose Braune
Justice of the Peace

Officiant should send this copy back to the County Recorder immediately.

Date received by County Recorder SEP 15 1953; Signature James D. Riggs County Recorder; Recorded Book 66, Page 638

Date Received by State Registrar SEP 15 1953

Department of Public Health
Division of Vital Statistics
Boise, Idaho

STATE OF IDAHO

State File No. 5848
County File No. 74580

(Use typewriter and/or black ink)

County of Kootenai

Marriage License

KNOW ALL MEN BY THIS CERTIFICATE: That any regularly ordained minister of the Gospel, authorized by the rites and usages of the church or denomination of Christians, Hebrews, or religious body of which he may be a member, or any Judge or Justice of the Peace, or competent officer to whom this may come, he not knowing of any lawful impediments thereto, is hereby authorized and empowered to solemnize the rites of Matrimony between:

GROOM		AND	BRIDE	
1. Full Name	Alfred J. Boutelier		9. Full Name	Fannie Parker
2. Address:	Kellogg (City) Shoshone (County) Idaho (State)		10. Address:	Bakersfield (City) Kern (County) California (State)
3. Age	38		11. Age	27
4. Color or Race	W		12. Color or Race	W
5. Single	S		13. Single	S
6. Widowed			14. Widowed	
7. Divorced			15. Divorced	
8. Birthplace: City	Lovell		16. Maiden Name if previously married	*******
State	Idaho		17. Birthplace: City	Willis
			State	Oklahoma

And to certify the same to said parties, or either of them under his hand and seal, in his ministerial or official capacity, and thereupon he is required to deliver this copy to the parties so married.

IN TESTIMONY WHEREOF, I have hereunto set my hand and affixed my official seal, at Coeur d'Alene, Kootenai County, Idaho, this 2d day of September, A.D. 1953.

JAMES D. RIGGS
Recorder
Cora E. Lovan
Deputy

Marriage Certificate

I, Anna Rose Braune, a Justice of the Peace, residing at Coeur d' Alene, in the county of Kootenai in the State of Idaho, do certify that, in accordance with the authority on me conferred by the above license, I did on this 2nd day of September, in the year A.D. 1953 at Coeur d' Alene in the county of Kootenai, in the State of Idaho, solemnize the rites of matrimony between Alfred J. Boutelier of Kellogg, in the county of Shoshone, of the State of Idaho, and Fannie Parker of Bakersfield, in the county of Kern of the state of California, in the presence of Mrs. Helen M. Fowler and Troy Fowler

WITNESS My hand at the county aforesaid, this 2nd day of September, A.D. 1953.

In the presence of:
Mrs. Helen M. Fowler
and
Troy Fowler

COMPARED INDEXED

Anna Rose Braune
Justice of the Peace

Officiant should send this copy back to the County Recorder immediately.

Date received by County Recorder ; Signature James D. Riggs County Recorder; Recorded Book 66, Page 638; Date Received by State Registrar SEP 15 1953

SEE OTHER

Department of Public Health
Division of Vital Statistics
Boise, Idaho

STATE OF IDAHO

State File No. 5849
County File No. 74576

County of Kootenai

Marriage License

KNOW ALL MEN BY THIS CERTIFICATE: That any regularly ordained minister of the Gospel, authorized by the rites and usages of the church or denomination of Christians, Hebrews, or religious body of which he may be a member, or any Judge or Justice of the Peace, or competent officer to whom this may come, he not knowing of any lawful impediments thereto, is hereby authorized and empowered to solemnize the rites of Matrimony between:

GROOM		BRIDE	
1. Full Name	Pete Dutcher	9. Full Name	Jo Ann Mullen
2. Address:	Kellogg (City) Shoshone (County) Idaho (State)	10. Address:	Kellogg (City) Shoshone (County) Idaho (State)
3. Age	19	11. Age	18
4. Color or Race	W	12. Color or Race	W
5. Single	S	13. Single	S
6. Widowed		14. Widowed	
7. Divorced		15. Divorced	
8. Birthplace: City	Minneapolis	16. Maiden Name if previously married	****
State	Minnesota	17. Birthplace: City	Leadville
		State	Colorado

And to certify the same to said parties, or either of them under his hand and seal, in his ministerial or official capacity, and thereupon he is required to deliver this copy to the parties so married.

IN TESTIMONY WHEREOF, I have hereunto set my hand and affixed my official seal, at Coeur d'Alene, Kootenai County, Idaho, this 2nd day of September, A.D. 19 53.

James D. Riggs
Recorder
Marguerite Tomblin
Deputy

Marriage Certificate

I, Anna Rose Braun, a Justice of the Peace, residing at Coeur d' Alene, in the county of Kootenai in the State of Idaho, do certify that, in accordance with the authority on me conferred by the above license, I did on this 2nd day of September, in the year A.D. 19 53 at Coeur d' Alene in the county of Kootenai, in the State of Idaho, solemnize the rites of matrimony between Pete Dutcher of Kellogg, in the county of Shoshone, of the State of Idaho, and Jo Ann Mullen of Kellogg, in the county of Shoshone of the state of Idaho, in the presence of Richard L. Wheeler and W. J. Cox.

WITNESS My hand at the county aforesaid, this 2nd day of September, A.D. 19 53.

In the presence of:
Richard L. Wheeler
and
W. J. Cox

Anna Rose Braun
Justice of the Peace

INDEXED

Date received by County Recorder 9 [illegible] 53; Signature [illegible] County Recorder; Recorded Book 66, Page 636; Date received by State Registrar SEP 15 1953

(Use typewriter and/or black ink)

Officiant should send this copy back to the County Recorder immediately.

Department of Public Health
Division of Vital Statistics
Boise, Idaho

STATE OF IDAHO

State File No. 5850
County File No. ~~274579~~

County of Kootenai

Marriage License

KNOW ALL MEN BY THIS CERTIFICATE: That any regularly ordained minister of the Gospel, authorized by the rites and usages of the church or denomination of Christians, Hebrews, or religious body of which he may be a member, or any Judge or Justice of the Peace, or competent officer to whom this may come, he not knowing of any lawful impediments thereto, is hereby authorized and empowered to solemnize the rites of Matrimony between:

GROOM		AND	BRIDE	
1. Full Name	Troy Fowler		9. Full Name	Helen M. Johnson
2. Address:	Grost (City) Kitsap (County) Washington (State)		10. Address:	Newport Beach (City) Orange (County) Calif. (State)
3. Age 48	4. Color or Race W	5. Single ___ 6. Widowed ___ 7. Divorced D	11. Age 40	12. Color or Race W 13. Single ___ 14. Widowed ___ 15. Divorced D
8. Birthplace: City	Johnson City State Illinois		16. Maiden Name if previously married	Helen M. Johnson
			17. Birthplace: City	Chihuahua State Mexico

And to certify the same to said parties, or either of them under his hand and seal, in his ministerial or official capacity, and thereupon he is required to deliver this copy to the parties so married.

IN TESTIMONY WHEREOF, I have hereunto set my hand and affixed my official seal, at Coeur d'Alene, Kootenai County, Idaho, this 2nd day of September, A.D. 19 53.

James D. Riggs
Recorder
Marguerite Tomblin
Deputy

Marriage Certificate

I, Anna Rose Braune, a Justice of the Peace, residing at Coeur d' Alene, in the county of Kootenai in the State of Idaho, do certify that, in accordance with the authority on me conferred by the above license, I did on this 2nd day of September, in the year A.D. 19 53 at Coeur d' Alene in the county of Kootenai, in the State of Idaho, solemnize the rites of matrimony between Troy Fowler of Grost, in the county of Kitsap, of the State of Washington, and Helen M. Johnson of Newport Beach, in the county of Orange, of the state of California, in the presence of Alfred J. Boutelier and Fannie Parker

WITNESS My hand at the county aforesaid, this 2nd day of September, A.D. 19 53.

In the presence of:
Fannie Parker
and Alfred J. Boutelier

Anna Rose Braune
Justice of the Peace

COMPARED
INDEXED

Date received by County Recorder SEP 9 1953; Signature James D. Riggs County Recorder; Recorded Book 66, Page 637; Date Received by State Registrar SEP 15 1953

(Use typewriter and/or black ink)

Officiant should send this copy back to the County Recorder immediately.

Department of Public Health
Division of Vital Statistics
Boise, Idaho

STATE OF IDAHO

State File No. 5851
County File No. 274714

(Use typewriter and/or black ink)

County of Kootenai

Marriage License

KNOW ALL MEN BY THIS CERTIFICATE: That any regularly ordained minister of the Gospel, authorized by the rites and usages of the church or denomination of Christians, Hebrews, or religious body of which he may be a member, or any Judge or Justice of the Peace, or competent officer to whom this may come, he not knowing of any lawful impediments thereto, is hereby authorized and empowered to solemnize the rites of Matrimony between:

GROOM		AND	BRIDE	
1. Full Name	John Nason Jr.		9. Full Name	Mary Ellen Nance
2. Address:	Ellensburg (City) Kittitas (County) Wash. (State)		10. Address:	Ellensburg (City) Kittitas (County) Washington (State)
3. Age	25		11. Age	19
4. Color or Race	Ind.		12. Color or Race	W
5. Single	S		13. Single	S
6. Widowed			14. Widowed	
7. Divorced			15. Divorced	
8. Birthplace: City	Ellensburg		16. Maiden Name if previously married	* * *
State	Washington		17. Birthplace: City	Shobonier
			State	Illinois

And to certify the same to said parties, or either of them under his hand and seal, in his ministerial or official capacity, and thereupon he is required to deliver this copy to the parties so married.

IN TESTIMONY WHEREOF, I have hereunto set my hand and affixed my official seal, at Coeur d'Alene, Kootenai County, Idaho, this 3rd day of September, A.D. 1953.

James D. Riggs
Recorder

Marguerite Tomblin
Deputy

Marriage Certificate

I, E.C. Knautz, a Baptist minister, residing at Coeur D Alene, in the county of Kootenai in the State of Idaho, do certify that, in accordance with the authority on me conferred by the above license, I did on this 3rd day of September, in the year A.D. 1953 at Coeur D Alene in the county of Kootenai, in the State of Idaho, solemnize the rites of matrimony between John Nason Jr. of Ellensburg, in the county of Kittitas, of the State of Washington, and Mary Ellen Nance of Ellensburg, in the county of Kittitas of the state of Wa shington, in the presence of Thomas A Anthony and Lyla Knautz.

WITNESS My hand at the county aforesaid, this Third day of September, A.D. 1953.

In the presence of: Lyla M. Knautz
and Thomas A. Anthony

Rev. Eugene Knautz

Date received by County Recorder SEP 12 1953; Signature James D Riggs County Recorder; Recorded Book 67, Page 17; Date Received by State Registrar OCT 21 1953

Officiant should send this copy back to the County Recorder immediately.

INDEXED

COMPARED

Department of Public Health
Division of Vital Statistics
Boise, Idaho

STATE OF IDAHO

State File No. 5852
County File No. 24628

(Use typewriter and/or black ink)

County of Kootenai

Marriage License

KNOW ALL MEN BY THIS CERTIFICATE: That any regularly ordained minister of the Gospel, authorized by the rites and usages of the church or denomination of Christians, Hebrews, or religious body of which he may be a member, or any Judge or Justice of the Peace, or competent officer to whom this may come, he not knowing of any lawful impediments thereto, is hereby authorized and empowered to solemnize the rites of Matrimony between:

GROOM		AND	BRIDE	
1. Full Name	Robert B. Proper		9. Full Name	Marguerite Wright
2. Address:	Tacoma (City) Pierce (County) Washington (State)		10. Address:	Lakeview (City) Pierce (County) Washington (State)
3. Age	31		11. Age	42
4. Color or Race	W		12. Color or Race	W
5. Single			13. Single	
6. Widowed			14. Widowed	
7. Divorced	D		15. Divorced	D
8. Birthplace: City	Tacoma		16. Maiden Name if previously married	Marguerite Nichols
State	Washington		17. Birthplace: City	Park Falls
			State	Wisconsin

And to certify the same to said parties, or either of them under his hand and seal, in his ministerial or official capacity, and thereupon he is required to deliver this copy to the parties so married.

IN TESTIMONY WHEREOF, I have hereunto set my hand and affixed my official seal, at Coeur d'Alene, Kootenai County, Idaho, this 3d day of September, A.D. 1953.

JAMES D. RIGGS
Recorder

Ora E. Swan
Deputy

Marriage Certificate

I, Wallace A. Smith, a Christian Church Minister, residing at Coeur d' Alene, in the county of Kootenai in the State of Idaho, do certify that, in accordance with the authority on me conferred by the above license, I did on this 3rd day of September, in the year A.D. 1953 at Coeur d' Alene in the county of Kootenai, in the State of Idaho, solemnize the rites of matrimony between Robert B. Proper of Tacoma, in the county of Pierce, of the State of Washington, and Marguerite Wright of Lakeview, in the county of Pierce of the state of Washington, in the presence of Mrs. O.M. Weiser and Mrs. W.A. Smith.

WITNESS My hand at the county aforesaid, this 3rd day of September, A.D. 1953.

In the presence of: Mrs O. M. Weiser

and Mrs. W. A. Smith

Rev. Wallace A. Smith
610 N. 4th Street

Date received by County Recorder 1953; Signature James D. Riggs, County Recorder; Recorded Book 67, Page 14; Date Received by State Registrar OCT 21 1953

INDEXED

COMPARED

Officiant should send this copy back to the County Recorder immediately.

Department of Public Health
Division of Vital Statistics
Boise, Idaho

STATE OF IDAHO

State File No. 5853
County File No. 274440

(Use typewriter and/or black ink)

County of Kootenai

Marriage License

KNOW ALL MEN BY THIS CERTIFICATE: That any regularly ordained minister of the Gospel, authorized by the rites and usages of the church or denomination of Christians, Hebrews, or religious body of which he may be a member, or any Judge or Justice of the Peace, or competent officer to whom this may come, he not knowing of any lawful impediments thereto, is hereby authorized and empowered to solemnize the rites of Matrimony between:

GROOM		AND	BRIDE	
1. Full Name	Thomas Edwards		9. Full Name	Gertrude Ganger
2. Address:	Osburn (City) Shoshone (County) Idaho (State)		10. Address:	Osburn (City) Shoshone (County) Idaho (State)
3. Age	72		11. Age	57
4. Color or Race	W		12. Color or Race	W
5. Single			13. Single	
6. Widowed	W		14. Widowed	
7. Divorced			15. Divorced	D
8. Birthplace: City	Union County		16. Maiden Name if previously married	Gertrude Hoff
State	Iowa		17. Birthplace: City	Boda
			State	Norway

And to certify the same to said parties, or either of them under his hand and seal, in his ministerial or official capacity, and thereupon he is required to deliver this copy to the parties so married.

IN TESTIMONY WHEREOF, I have hereunto set my hand and affixed my official seal, at Coeur d'Alene, Kootenai County, Idaho, this 2d day of September, A.D. 19 53.

JAMES D. RIGGS
Recorder

Ora E. Swan
Deputy

Marriage Certificate

I, D E Yourse, a Minister of the Gospel residing at Wallace, in the county of Shoshone in the State of Idaho, do certify that, in accordance with the authority on me conferred by the above license, I did on this 3rd day of Sept., in the year A.D. 1953 at Wallace in the county of Shoshone, in the State of Idaho, solemnize the rites of matrimony between Thomas Edwards of Osburn, in the county of Shoshone, of the State of Idaho, and Gertrude Ganger of Osburn, in the county of Shoshone of the state of Idaho, in the presence of Letha Stephenson and Thomas Stephenson.

WITNESS My hand at the county aforesaid, this third day of September, A.D. 1953.

In the presence of:
Letha Stephenson
and Thomas Stephenson

D E Yourse.

COMPARED INDEXED

Date received SEP 5 1953 by County Recorder; Signature James D Riggs County Recorder; Recorded Book 66, Page 606; Date Recorded SEP 15 1953 by State Registrar

Officiant should send this copy back to the County Recorder immediately.

Department of Public Health
Division of Vital Statistics
Boise, Idaho

STATE OF IDAHO

State File No. 9854
County File No. 274487

County of Kootenai

Marriage License

KNOW ALL MEN BY THIS CERTIFICATE: That any regularly ordained minister of the Gospel, authorized by the rites and usages of the church or denomination of Christians, Hebrews, or religious body of which he may be a member, or any Judge or Justice of the Peace, or competent officer to whom this may come, he not knowing of any lawful impediments thereto, is hereby authorized and empowered to solemnize the rites of Matrimony between:

GROOM		AND	BRIDE	
1. Full Name	Clarence W. Partridge		9. Full Name	Nellie V. Baker
2. Address:	Chatteroy (City) Spokane (County) Washington (State)		10. Address:	Conconully (City) Okanogan (County) Washington (State)
3. Age	45		11. Age	29
4. Color or Race	W		12. Color or Race	W
5. Single			13. Single	
6. Widowed			14. Widowed	
7. Divorced	D		15. Divorced	D
8. Birthplace: City	Wilbur		16. Maiden Name if previously married	Nellie V. Baker
State	Washington		17. Birthplace: City	Centralia
			State	Washington

And to certify the same to said parties, or either of them under his hand and seal, in his ministerial or official capacity, and thereupon he is required to deliver this copy to the parties so married.

IN TESTIMONY WHEREOF, I have hereunto set my hand and affixed my official seal,

at Coeur d'Alene, Kootenai County, Idaho,

this 3d day of September, A.D. 1953.

JAMES D. RIGGS
Recorder

Ora E. Swan
Deputy

Marriage Certificate

I, M.E. Frandsen, a Justice of the Peace,

residing at Coeur d'Alene, in the county of Kootenai in the State of Idaho, do certify that, in accordance with the authority on me conferred by the above license, I did on this 3rd day of Sept.,

in the year A.D. 1953 at Coeur d'Alene in the county of Kootenai, in the State of Idaho,

solemnize the rites of matrimony between Clarence W. Partridge of Wash. Chatteroy,

in the county of Spokane and Nellie V. Baker of Conconully, in the county of Okanogan

of the state of Wash., in the presence of Mrs M.A. Phance and Mrs J.E. Cherry

WITNESS My hand at the county aforesaid, this 3rd day of Sept., A.D. 1953.

In the presence of:

Mrs M. A. Phance

and Mrs J E Cherry

M. E. Frandsen
Justice of the Peace

INDEXED

Date received SEP 8 1953 by County Recorder; Signature James D Riggs County Recorder; Recorded Book 66, Page 614; Date Received by State Registrar SEP 15 1953

(Use typewriter and/or black ink)

Officiant should send this copy back to the County Recorder immediately.

Department of Public Health
Division of Vital Statistics
Boise, Idaho

STATE OF IDAHO

State File No. 5855
County File No. 274486

(Use typewriter and/or black ink)

County of Kootenai

Marriage License

KNOW ALL MEN BY THIS CERTIFICATE: That any regularly ordained minister of the Gospel, authorized by the rites and usages of the church or denomination of Christians, Hebrews, or religious body of which he may be a member, or any Judge or Justice of the Peace, or competent officer to whom this may come, he not knowing of any lawful impediments thereto, is hereby authorized and empowered to solemnize the rites of Matrimony between:

GROOM		AND	BRIDE	
1. Full Name	Lawrence C. Kelley		9. Full Name	Jane E. Sweo
2. Address:	Spokane (City) Spokane (County) Washington (State)		10. Address:	Spokane (City) Spokane (County) Washington (State)
3. Age	39		11. Age	39
4. Color or Race	W		12. Color or Race	W
5. Single			13. Single	
6. Widowed			14. Widowed	
7. Divorced	D		15. Divorced	D
8. Birthplace: City	Arkon		16. Maiden Name if previously married	Jane Crawford
State	Iowa		17. Birthplace: City	Hooper
			State	Washington

And to certify the same to said parties, or either of them under his hand and seal, in his ministerial or official capacity, and thereupon he is required to deliver this copy to the parties so married.

IN TESTIMONY WHEREOF, I have hereunto set my hand and affixed my official seal, at Coeur d'Alene, Kootenai County, Idaho, this Third day of September, A.D. 19 53.

James D. Riggs
Recorder
Sue Langford
Deputy

Marriage Certificate

I, M.F.Frandsen, a Justice of the Peace, residing at Coeur d'Alene, in the county of Kootenai in the State of Idaho, do certify that, in accordance with the authority on me conferred by the above license, I did on this 3rd day of Sept., in the year A.D. 19 53 at Coeur d'Alene in the county of Kootenai, in the State of Idaho, solemnize the rites of matrimony between Lawerence C. Kelley of Spokane, in the county of Spokane, of the State of Wash., and Jane E. Sweo of Spokane, in the county of Spokane of the state of Wash., in the presence of Nellie Partridge and Clarence Partridge

WITNESS My hand at the county aforesaid, this 3rd day of Sept., A.D. 19 53

In the presence of:
Nellie Partridge
and Clarence Partridge

M. F. Frandsen
Justice of the Peace

COMPARED
INDEXED

Date received by County Recorder SEP 5 1953; Signature James D Riggs County Recorder; Recorded Book 66, Page 613 Date received by State Registrar SEP 15 1953

Officiant should send this copy back to the County Recorder immediately.

Department of Public Health
Division of Vital Statistics
Boise, Idaho

STATE OF IDAHO

State File No. 5856
County File No.

274489

County of Kootenai

Marriage License

KNOW ALL MEN BY THIS CERTIFICATE: That any regularly ordained minister of the Gospel, authorized by the rites and usages of the church or denomination of Christians, Hebrews, or religious body of which he may be a member, or any Judge or Justice of the Peace, or competent officer to whom this may come, he not knowing of any lawful impediments thereto, is hereby authorized and empowered to solemnize the rites of Matrimony between:

GROOM		AND	BRIDE	
1. Full Name	Stanley Gauthier		9. Full Name	Mary Frunz
2. Address:	Gig Harbor (City) Pierce (County) Washington (State)		10. Address:	Tacoma (City) Pierce (County) Washington (State)
3. Age	26		11. Age	20
4. Color or Race	W		12. Color or Race	W
5. Single	S		13. Single	S
6. Widowed			14. Widowed	
7. Divorced			15. Divorced	
8. Birthplace: City	Brooksville		16. Maiden Name if previously married	***
State	Florida		17. Birthplace: City	Berthold
			State	North Dakota

And to certify the same to said parties, or either of them under his hand and seal, in his ministerial or official capacity, and thereupon he is required to deliver this copy to the parties so married.

IN TESTIMONY WHEREOF, I have hereunto set my hand and affixed my official seal,
at Coeur d'Alene, Kootenai County, Idaho,
this 3rd day of September, A.D. 19 53.

James D. Riggs
Recorder

Marguerite Tomblin
Deputy

Marriage Certificate

I, M.E.Frendsen, a Justice of the Peace,
residing at Coeur d'Alene, in the county of Kootenai in the State of Idaho, do certify that, in accordance with the authority on me conferred by the above license, I did on this 3rd day of Sept.,
in the year A.D. 19 53 at Coeur d'Alene in the county of Kootenai, in the State of Idaho,
solemnize the rites of matrimony between Stanley Gauthier of Gig Harbor,
in the county of Pierce, of the State of Wash.,
and Mary Frunz of Tacoma, in the county of Pierce
of the state of Wash., in the presence of Jean Freeman and Sept. 53.

WITNESS My hand at the county aforesaid, this day of , A.D. 19 .

In the presence of:
Jean Freeman
and Mae Dawson

M.E. Frendsen
Justice of the Peace

COMPARED INDEXED

Date received SEP 8 1953 by County Recorder; Signature James D Riggs County Recorder; Recorded Book 66, Page 615; Date Received SEP 15 1953 by State Registrar

(Use typewriter and/or black ink)

Officiant should send this copy back to the County Recorder immediately.

Department of Public Health
Division of Vital Statistics
Boise, Idaho

STATE OF IDAHO

State File No. 3857
County File No. 74490

County of Kootenai

Marriage License

KNOW ALL MEN BY THIS CERTIFICATE: That any regularly ordained minister of the Gospel, authorized by the rites and usages of the church or denomination of Christians, Hebrews, or religious body of which he may be a member, or any Judge or Justice of the Peace, or competent officer to whom this may come, he not knowing of any lawful impediments thereto, is hereby authorized and empowered to solemnize the rites of Matrimony between:

GROOM		AND	BRIDE	
1. Full Name	Joseph F. Flaman		9. Full Name	Jean E. E. Mawer
2. Address:	Waneta (City) British Columbia (County) Canada (State)		10. Address:	Fruitvale (City) British Columbia (County) Canada (State)
3. Age	21		11. Age	21
4. Color or Race	W		12. Color or Race	W
5. Single	S		13. Single	S
6. Widowed			14. Widowed	
7. Divorced			15. Divorced	
8. Birthplace: City	Czar Alberta		16. Maiden Name if previously married	*******
State	Canada		17. Birthplace: City	Nelson British Columbia Canada

And to certify the same to said parties, or either of them under his hand and seal, in his ministerial or official capacity, and thereupon he is required to deliver this copy to the parties so married.

IN TESTIMONY WHEREOF, I have hereunto set my hand and affixed my official seal, at Coeur d'Alene, Kootenai County, Idaho, this 3d day of September, A.D. 19 53.

JAMES D. RIGGS
Recorder
Ora E. Swan
Deputy

Marriage Certificate

I, M.E.Frandsen, a Justice of the Peace, residing at Coeur d'Alene, in the county of Kootenai in the State of Idaho, do certify that, in accordance with the authority on me conferred by the above license, I did on this 3rd day of Sept., in the year A.D. 19 53 at Coeur d'Alene in the county of Kootenai, in the State of Idaho, solemnize the rites of matrimony between Joseph F. Flaman of Waneta, in the county of B.C., of the State of Canada, and Jean E. E. Mawer of Fruitvale, in the county of B.C. of the state of Canada, in the presence of Stanley Geuthier and Mary Frunz.

WITNESS My hand at the county aforesaid, this 3rd day of Sept., A.D. 19 53.

In the presence of:
Stanley Gauthier
and Mary Frunz

COMPARED
M E Frandsen
Justice of the Peace

INDEXED

Date received by County Recorder SEP 8 1953; Signature James D. Riggs, County Recorder; Recorded Book 66, Page 615; Date Received by State Registrar SEP 15 1953

(Use typewriter and/or black ink)

Officiant should send this copy back to the County Recorder immediately.

Department of Public Health
Division of Vital Statistics
Boise, Idaho

STATE OF IDAHO

State File No. 5858
County File No. 274583

County of Kootenai

Marriage License

KNOW ALL MEN BY THIS CERTIFICATE: That any regularly ordained minister of the Gospel, authorized by the rites and usages of the church or denomination of Christians, Hebrews, or religious body of which he may be a member, or any Judge or Justice of the Peace, or competent officer to whom this may come, he not knowing of any lawful impediments thereto, is hereby authorized and empowered to solemnize the rites of Matrimony between:

GROOM		AND	BRIDE	
1. Full Name	Wayne L. Maeirt		9. Full Name	Ellen Carson
2. Address:	Bremerton (City) Kitsap (County) Washington (State)		10. Address:	Bremerton (City) Kitsap (County) Washington (State)
3. Age	32		11. Age	27
4. Color or Race	W		12. Color or Race	W
5. Single			13. Single	
6. Widowed			14. Widowed	
7. Divorced	D		15. Divorced	D
8. Birthplace: City	Moundridge		16. Maiden Name if previously married	Ellen Carson
State	Kansas		17. Birthplace: City	Port Arthur
			State	Texas

And to certify the same to said parties, or either of them under his hand and seal, in his ministerial or official capacity, and thereupon he is required to deliver this copy to the parties so married.

IN TESTIMONY WHEREOF, I have hereunto set my hand and affixed my official seal, at Coeur d'Alene, Kootenai County, Idaho, this 3rd day of September, A.D. 1953.

James D. Riggs
Recorder

Marguerite Tomblin
Deputy

Marriage Certificate

I, Anna Rose Braune, a Justice of the Peace, residing at Coeur d'Alene, in the county of Kootenai in the State of Idaho, do certify that, in accordance with the authority on me conferred by the above license, I did on this 3rd day of September, in the year A.D. 1953 at Coeur d'Alene in the county of Kootenai, in the State of Idaho, solemnize the rites of matrimony between Wayne L. Maeirt of Bremerton, in the county of Kitsap, of the State of Washington, and Ellen Carson of Bremerton, in the county of Kitsap of the state of Washington, in the presence of H. F. Spain and Ed W Braune.

WITNESS My hand at the county aforesaid, this 3rd day of September, A.D. 1953.

In the presence of: H. F. Spain

and Ed W Braune

Anna Rose Braune
Justice of the Peace

COMPARED INDEXED

Date received by County Recorder SEP 9 1953; Signature James D Riggs County Recorder; Recorded Book 66, Page 639; Date Received by State Registrar SEP 15 1953

(Use typewriter and/or black ink)

Officiant should send this copy back to the County Recorder immediately.

Department of Public Health
Division of Vital Statistics
Boise, Idaho

STATE OF IDAHO

State File No. 5859
County File No. 274582

County of Kootenai

Marriage License

KNOW ALL MEN BY THIS CERTIFICATE: That any regularly ordained minister of the Gospel, authorized by the rites and usages of the church or denomination of Christians, Hebrews, or religious body of which he may be a member, or any Judge or Justice of the Peace, or competent officer to whom this may come, he not knowing of any lawful impediments thereto, is hereby authorized and empowered to solemnize the rites of Matrimony between:

GROOM AND BRIDE

1. Full Name James B. Stone
2. Address: Great Falls (City) Cascade (County) Montana (State)
3. Age 51 4. Color or Race W 5. Single ___ 6. Widowed ___ 7. Divorced D
8. Birthplace: City Minneapolis State Minnesota

9. Full Name Ethel L. Washington
10. Address: Great Falls (City) Cascade (County) Montana (State)
11. Age 52 12. Color or Race W 13. Single ___ 14. Widowed ___ 15. Divorced D
16. Maiden Name if previously married Ethel L. Downey
17. Birthplace: City Willington State Downey

And to certify the same to said parties, or either of them under his hand and seal, in his ministerial or official capacity, and thereupon he is required to deliver this copy to the parties so married.

IN TESTIMONY WHEREOF, I have hereunto set my hand and affixed my official seal, at Coeur d' Alene, Kootenai County, Idaho, this 3rd day of September, A.D. 19 53.

James D. Riggs
Recorder

Patricia Clement
Deputy

Marriage Certificate

I, Anna Rose Braune, a Justice of the Peace, residing at Coeur d' Alene, in the county of Kootenai in the State of Idaho, do certify that, in accordance with the authority on me conferred by the above license, I did on this 3rd day of September, in the year A.D. 19 53 at Coeur d' Alene in the county of Kootenai, in the State of Idaho, solemnize the rites of matrimony between James B. Stone of Great Falls, in the county of Cascade, of the State of Montana, and Ethel L. Washington of Great Falls, in the county of Cascade of the state of Montana, in the presence of Cliff Johnson and H. F. Spain.

WITNESS My hand at the county aforesaid, this 3rd day of September, A.D. 19 53.

In the presence of: H. F. Spain

and Cliff Johnson

COMPARED INDEXED

Anna Rose Braune
Justice of the Peace

Date received by County Recorder 1953; Signature James D. Riggs County Recorder; Recorded Book 66, Page 639; Date Received by State Registrar SEP 15 1953

(Use typewriter and/or black ink)

Officiant should send this copy back to the County Recorder immediately.

Department of Public Health
Division of Vital Statistics
Boise, Idaho

STATE OF IDAHO

State File No. 5860
County File No. ~~274584~~

(Use typewriter and/or black ink)

County of Kootenai

Marriage License

KNOW ALL MEN BY THIS CERTIFICATE: That any regularly ordained minister of the Gospel, authorized by the rites and usages of the church or denomination of Christians, Hebrews, or religious body of which he may be a member, or any Judge or Justice of the Peace, or competent officer to whom this may come, he not knowing of any lawful impediments thereto, is hereby authorized and empowered to solemnize the rites of Matrimony between:

GROOM		BRIDE
1. Full Name	Charles Weinrich	9. Full Name: Virginia Nordgaarden
2. Address:	Spokane (City) Spokane (County) Washington (State)	10. Address: Spokane (City) Spokane (County) Washington (State)
3. Age	28	11. Age: 26
4. Color or Race	W	12. Color or Race: W
5. Single		13. Single:
6. Widowed		14. Widowed:
7. Divorced	D	15. Divorced: D
8. Birthplace: City	Paradise State: N. Dakota	16. Maiden Name if previously married: Virginia Olson
		17. Birthplace: City: Laramie State: Wyoming

AND

And to certify the same to said parties, or either of them under his hand and seal, in his ministerial or official capacity, and thereupon he is required to deliver this copy to the parties so married.

IN TESTIMONY WHEREOF, I have hereunto set my hand and affixed my official seal, at Coeur d'Alene, Kootenai County, Idaho, this 3rd day of September, A.D. 19 53.

James D. Riggs
Recorder

Marguerite Tomblin
Deputy

Marriage Certificate

I, Anna Rose Braune, a Justice of the Peace, residing at Coeur d' Alene, in the county of Kootenai in the State of Idaho, do certify that, in accordance with the authority on me conferred by the above license, I did on this 3rd day of September, in the year A.D. 19 53 at Coeur d' Alene in the county of Kootenai, in the State of Idaho, solemnize the rites of matrimony between Charles Weinrich of Spokane, in the county of Spokane, of the State of Washington, and Virginia Nordgaarden of Spokane, in the county of Spokane of the state of Washington, in the presence of Darlene Cadruvi and Paul Cadruvi.

WITNESS My hand at the county aforesaid, this 3rd day of September, A.D. 19 53.

In the presence of:
Darlene Cadruvi
and Paul Cadruvi

Anna Rose Braune
Justice of the Peace

COMPARED INDEXED

Officiant should send this copy back to the County Recorder immediately.

Date received by County Recorder: 9 1953; Signature: James D. Riggs County Recorder; Recorded Book 66, Page 640; Date Received by State Registrar SEP 15 1953

Department of Public Health
Division of Vital Statistics
Boise, Idaho

STATE OF IDAHO

State File No. 5861
County File No.

274488

County of Kootenai

Marriage License

KNOW ALL MEN BY THIS CERTIFICATE: That any regularly ordained minister of the Gospel, authorized by the rites and usages of the church or denomination of Christians, Hebrews, or religious body of which he may be a member, or any Judge or Justice of the Peace, or competent officer to whom this may come, he not knowing of any lawful impediments thereto, is hereby authorized and empowered to solemnize the rites of Matrimony between:

GROOM		AND	BRIDE	
1. Full Name	Jack E. Graehl		9. Full Name	Wanda Horn
2. Address:	El Cajon (City) San Diego (County) California (State)		10. Address:	Richland (City) Benton (County) Washington (State)
3. Age 23	4. Color or Race W 5. Single S 6. Widowed 7. Divorced		11. Age 22	12. Color or Race W 13. Single S 14. Widowed 15. Divorced
8. Birthplace: City	Provo State Utah		16. Maiden Name if previously married	***
			17. Birthplace: City	Russellville State Arkansas

And to certify the same to said parties, or either of them under his hand and seal, in his ministerial or official capacity, and thereupon he is required to deliver this copy to the parties so married.

IN TESTIMONY WHEREOF, I have hereunto set my hand and affixed my official seal, at Coeur d'Alene, Kootenai County, Idaho, this 3rd day of September, A.D. 1953.

James D. Riggs
Recorder.
Marguerite Tomblin
Deputy

Marriage Certificate

I, M.E.Frandsen, Justice of the Peace, residing at Coeur d'Alene, in the county of Kootenai in the State of Idaho, do certify that, in accordance with the authority on me conferred by the above license, I did on this 3rd day of Sept., in the year A.D. 1953 at Coeur d'Alene in the county of Kootenai, in the State of Idaho, solemnize the rites of matrimony between Jack E. Graehl of El Cajon, in the county of San Diego, of the State of Cal., and Wanda Horn of Richland, in the county of Benton of the state of Wash., in the presence of J.W.Donald and Cliff Johnson

WITNESS My hand at the county aforesaid, this 3rd day of Sept., A.D. 1953.

In the presence of:

and

M.E. Frandsen
Justice of the Peace

INDEXED
SEP 15 1953

Date received by County Recorder SEP 5 1953; Signature James D Riggs County Recorder; Recorded Book 66, Page 614; Date Received by State Registrar

(Use typewriter and/or black ink)

Officiant should send this copy back to the County Recorder immediately.

Department of Public Health
Division of Vital Statistics
Boise, Idaho

STATE OF IDAHO

State File No. 5862
County File No. 274715

(Use typewriter and/or black ink)

County of Kootenai

Marriage License

KNOW ALL MEN BY THIS CERTIFICATE: That any regularly ordained minister of the Gospel, authorized by the rites and usages of the church or denomination of Christians, Hebrews, or religious body of which he may be a member, or any Judge or Justice of the Peace, or competent officer to whom this may come, he not knowing of any lawful impediments thereto, is hereby authorized and empowered to solemnize the rites of Matrimony between:

GROOM	AND	BRIDE
1. Full Name Clifford W. Clark		9. Full Name Loretta C. Lux
2. Address: Spokane (City) Spokane (County) Washington (State)		10. Address: Spokane (City) Spokane (County) Washington (State)
3. Age 17 4. Color or Race W 5. Single S 6. Widowed 7. Divorced		11. Age 23 12. Color or Race W 13. Single S 14. Widowed 15. Divorced
8. Birthplace: City Spokane State Washington		16. Maiden Name if previously married *******
		17. Birthplace: City Thompson Falls State Montana

And to certify the same to said parties, or either of them under his hand and seal, in his ministerial or official capacity, and thereupon he is required to deliver this copy to the parties so married.

IN TESTIMONY WHEREOF, I have hereunto set my hand and affixed my official seal, at Coeur d'Alene, Kootenai County, Idaho, this 4th day of September, A.D. 19 53.

JAMES D. RIGGS
~~Recorder~~
Cora E. Swan
Deputy

Marriage Certificate

I, R.C. Knautz, a Baptist minister, residing at Coeur D Alene, in the county of Kootenai in the State of Idaho, do certify that, in accordance with the authority on me conferred by the above license, I did on this 4th day of September, in the year A.D. 19 53 at Coeur D Alene in the county of Kootenai, in the State of Idaho, solemnize the rites of matrimony between Clifford. W. Clark of Spokane, in the county of Spokane, of the State of Washington, and Loretta C. Lux of Spokane, in the county of Spokane of the state of Washington, in the presence of Rose Clark and Margaret Lux.

WITNESS My hand at the county aforesaid, this fourth day of September, A.D. 19 53.

In the presence of:
Rose Clark
and Margaret Lux

Rev Eugene Knautz

Date received by County Recorder SEP 15 1953; Signature James D Riggs County Recorder; Recorded Book 67, Page 17; Date Received by State Registrar OCT 21 1953

Officiant should send this copy back to the County Recorder immediately.

COMPARED

(Use typewriter and/or black ink)

Officiant should send this copy back to the County Recorder immediately.

Department of Public Health
Division of Vital Statistics
Boise, Idaho

STATE OF IDAHO

State File No. 5863
County File No. 274496

County of Kootenai

Marriage License

KNOW ALL MEN BY THIS CERTIFICATE: That any regularly ordained minister of the Gospel, authorized by the rites and usages of the church or denomination of Christians, Hebrews, or religious body of which he may be a member, or any Judge or Justice of the Peace, or competent officer to whom this may come, he not knowing of any lawful impediments thereto, is hereby authorized and empowered to solemnize the rites of Matrimony between:

GROOM		BRIDE
1. Full Name	Harold Purdy Jr.	9. Full Name: Myrtle E. Fisher
2. Address:	Spokane (City) Spokane (County) Washington (State)	10. Address: Spokane (City) Spokane (County) Washington (State)
3. Age	27	11. Age: 19
4. Color or Race	W	12. Color or Race: W
5. Single	S	13. Single
6. Widowed		14. Widowed
7. Divorced		15. Divorced: D
8. Birthplace: City	Spokane	16. Maiden Name if previously married: Myrtle E. Boggs
State	Washington	17. Birthplace: City: Deer Park, State: Washington

AND

And to certify the same to said parties, or either of them under his hand and seal, in his ministerial or official capacity, and thereupon he is required to deliver this copy to the parties so married.

IN TESTIMONY WHEREOF, I have hereunto set my hand and affixed my official seal, at Coeur d'Alene, Kootenai County, Idaho, this 4th day of September, A.D. 19 53.

James D. Riggs
Recorder
Marguerite Tomblin
Deputy

Marriage Certificate

I, M.E. Frandsen, a Justice of the Peace, residing at Coeur d'Alene, in the county of Kootenai in the State of Idaho, do certify that, in accordance with the authority on me conferred by the above license, I did on this 4th day of Sept., in the year A.D. 19 53 at Coeur d'Alene in the county of Kootenai, in the State of Idaho, solemnize the rites of matrimony between Harold Purdy Jr. of Spokane, in the county of Spokane, of the State of Wash., and Myrtle E. Fisher of Spokane, in the county of Spokane of the state of Wash., in the presence of Anna May Anderson and H.W. Bowman.

WITNESS My hand at the county aforesaid, this 4th day of Sept., A.D. 19 53.

In the presence of:
Anna May Anderson
and H.W. Bowman

M.E. Frandsen
Justice of the Peace

COMPARED INDEXED

Date received by County Recorder SEP 8 1953; Signature James D. Riggs, County Recorder; Recorded Book 66, Page 618; Date Received by State Registrar SEP 15 1953

(Use typewriter and/or black ink)

Department of Public Health
Division of Vital Statistics
Boise, Idaho

STATE OF IDAHO

State File No. 5864
County File No. 274491

County of Kootenai

Marriage License

KNOW ALL MEN BY THIS CERTIFICATE: That any regularly ordained minister of the Gospel, authorized by the rites and usages of the church or denomination of Christians, Hebrews, or religious body of which he may be a member, or any Judge or Justice of the Peace, or competent officer to whom this may come, he not knowing of any lawful impediments thereto, is hereby authorized and empowered to solemnize the rites of Matrimony between:

GROOM		AND	BRIDE	
1. Full Name	Joe L. Bearden		9. Full Name	Hannah Gann
2. Address:	Chattanooga (City) Hamilton (County) Tennessee (State)		10. Address:	Chattanooga (City) Hamilton (County) Tennessee (State)
3. Age	20		11. Age	17
4. Color or Race	W		12. Color or Race	W
5. Single	S		13. Single	S
6. Widowed			14. Widowed	
7. Divorced			15. Divorced	
8. Birthplace: City	Chattanooga		16. Maiden Name if previously married	**********
State	Tennessee		17. Birthplace: City	Chattanooga
			State	Tennessee

And to certify the same to said parties, or either of them under his hand and seal, in his ministerial or official capacity, and thereupon he is required to deliver this copy to the parties so married.

IN TESTIMONY WHEREOF, I have hereunto set my hand and affixed my official seal,

at Coeur d'Alene, Kootenai County, Idaho,
this 4th day of September, A.D. 19 53.

JAMES D. RIGGS
Recorder
Ora E. Rowan
Deputy

Marriage Certificate

I, M.E.Frandsen, a Justice of the Peace,
residing at Coeur d'Alene, in the county of Kootenai in the State of Idaho, do certify
that, in accordance with the authority on me conferred by the above license, I did on this 4th day of Sept.,
in the year A.D. 19 53 at Coeur d'Alene in the county of Kootenai in the State of Idaho,
solemnize the rites of matrimony between Joe L. Bearden of Chattanooga,
in the county of Hamilton of the State of Tenn,
and Hannah Gann of Chattanooga, in the county of Hamilton
of the state of Tenn in the presence of Jack R. Carpenter and J.W Donald.

WITNESS My hand at the county aforesaid, this 4th day of Sept., A.D. 19 53.

In the presence of: Jack R. Carpenter
and J.W. Donald

M. E. Frandsen
Justice of the Peace

Date received by County Recorder SEP 15 1953; Signature James D. Riggs County Recorder; Recorded Book 66, Page 616; Date Received by State Registrar

Officiant should send this copy back to the County Recorder immediately.

Department of Public Health
Division of Vital Statistics
Boise, Idaho

STATE OF IDAHO

State File No. 5865
County File No. 24587

(Use typewriter and/or black ink)

County of Kootenai

Marriage License

KNOW ALL MEN BY THIS CERTIFICATE: That any regularly ordained minister of the Gospel, authorized by the rites and usages of the church or denomination of Christians, Hebrews, or religious body of which he may be a member, or any Judge or Justice of the Peace, or competent officer to whom this may come, he not knowing of any lawful impediments thereto, is hereby authorized and empowered to solemnize the rites of Matrimony between:

GROOM		AND	BRIDE	
1. Full Name	Donald Wolfe		9. Full Name	Evelyn Greenlund
2. Address:	Monroe (City) Snohomish (County) Washington (State)		10. Address:	Monroe (City) Snohomish (County) Washington (State)
3. Age 19	4. Color or Race W	5. Single S 6. Widowed 7. Divorced	11. Age 17	12. Color or Race W 13. Single S 14. Widowed 15. Divorced
8. Birthplace: City	Monroe State Washington		16. Maiden Name if previously married	***
			17. Birthplace: City	Everett State Washington

And to certify the same to said parties, or either of them under his hand and seal, in his ministerial or official capacity, and thereupon he is required to deliver this copy to the parties so married.

IN TESTIMONY WHEREOF, I have hereunto set my hand and affixed my official seal, at Coeur d'Alene, Kootenai County, Idaho, this 4th day of September, A.D. 19 53.

James D. Riggs
Recorder

Marguerite Tomblin
Deputy

Marriage Certificate

I, Anna Rose Braune, a Justice of the Peace, residing at Coeur d' Alene, in the county of Kootenai in the State of Idaho, do certify that, in accordance with the authority on me conferred by the above license, I did on this 4th day of September, in the year A.D. 19 53 at Coeur d' Alene in the county of Kootenai, in the State of Idaho, solemnize the rites of matrimony between Donald Wolfe of Monroe, in the county of Snohomish, of the State of Washington, and Evelyn Greenlund of Monroe, in the county of Snohomish of the state of Washington, in the presence of Mrs. Fred Moritz and Fred Moritz.

WITNESS My hand at the county aforesaid, this 4th day of September, A.D. 19 53.

In the presence of:
Mrs Fred Moritz
and Fred Moritz

COMPARED INDEXED

Anna Rose Braune
Justice of the Peace

Date received by County Recorder 9 [illegible] 53; Signature James D Riggs County Recorder; Recorded Book 67, Page 1; Date Received by State Registrar SEP 15 1953

Officiant should send this copy back to the County Recorder immediately.

Department of Public Health
Division of Vital Statistics
Boise, Idaho

STATE OF IDAHO

State File No. 5866
County File No. 274522

County of Kootenai

Marriage License

KNOW ALL MEN BY THIS CERTIFICATE: That any regularly ordained minister of the Gospel, authorized by the rites and usages of the church or denomination of Christians, Hebrews, or religious body of which he may be a member, or any Judge or Justice of the Peace, or competent officer to whom this may come, he not knowing of any lawful impediments thereto, is hereby authorized and empowered to solemnize the rites of Matrimony between:

GROOM	AND	BRIDE
1. Full Name James Edward Goulet Jr.		9. Full Name Janet Lou Carey
2. Address: Pasco (City) Franklin (County) Washington (State)		10. Address: Pasco (City) Franklin (County) Washington (State)
3. Age 19 4. Color or Race W 5. Single S 6. Widowed 7. Divorced		11. Age 18 12. Color or Race W 13. Single S 14. Widowed 15. Divorced
8. Birthplace: City Pasco State Washington		16. Maiden Name if previously married ***
		17. Birthplace: City Marion State Ohio

And to certify the same to said parties, or either of them under his hand and seal, in his ministerial or official capacity, and thereupon he is required to deliver this copy to the parties so married.

IN TESTIMONY WHEREOF, I have hereunto set my hand and affixed my official seal, at Coeur d'Alene, Kootenai County, Idaho, this 4th day of September, A.D. 1953.

James D. Riggs
Recorder

Marguerite Tomblin
Deputy

Marriage Certificate

I, A.D. White, a Lutheran Pastor, residing at Coeur d'Alene, in the county of Kootenai in the State of Idaho, do certify that, in accordance with the authority on me conferred by the above license, I did on this 4th day of September, in the year A.D. 1953 at Coeur d'Alene in the county of Kootenai, in the State of Idaho, solemnize the rites of matrimony between James Edward Goulet Jr. of Pasco, in the county of Franklin, of the State of Washington, and Janet Lou Carey of Pasco, in the county of Franklin of the state of Washington, in the presence of Ingeborg White, and Anna Slorah.

WITNESS My hand at the county aforesaid, this 4th day of September, A.D. 1953.

In the presence of:
Anna Slorah
and Ingeborg J. White

COMPARED
A.D. White, Minister

INDEXED
SEP 15 1953

Date received by County Recorder SEP 6 1953; Signature James D. Riggs County Recorder; Recorded Book 66, Page 631; Date Received by State Registrar

(Use typewriter and/or black ink)

Officiant should send this copy back to the County Recorder immediately.

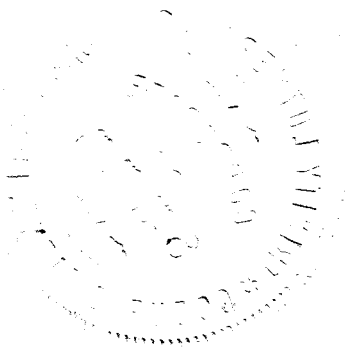

Department of Public Health
Division of Vital Statistics
Boise, Idaho

STATE OF IDAHO

State File No. 5867
County File No. 274590

(Use typewriter and/or black ink)

County of Kootenai

Marriage License

KNOW ALL MEN BY THIS CERTIFICATE: That any regularly ordained minister of the Gospel, authorized by the rites and usages of the church or denomination of Christians, Hebrews, or religious body of which he may be a member, or any Judge or Justice of the Peace, or competent officer to whom this may come, he not knowing of any lawful impediments thereto, is hereby authorized and empowered to solemnize the rites of Matrimony between:

GROOM		AND	BRIDE	
1. Full Name	John J. Schneider		9. Full Name	Kathleen R. Corrigan
2. Address:	Spokane (City) Spokane (County) Washington (State)		10. Address:	Spokane (City) Spokane (County) Washington (State)
3. Age	21		11. Age	21
4. Color or Race	W		12. Color or Race	W
5. Single ___ 6. Widowed ___ 7. Divorced	Annulled		13. Single S 14. Widowed ___ 15. Divorced ___	
8. Birthplace: City	Portland		16. Maiden Name if previously married	*******
State	Oregon		17. Birthplace: City	Spokane
			State	Washington

And to certify the same to said parties, or either of them under his hand and seal, in his ministerial or official capacity, and thereupon he is required to deliver this copy to the parties so married.

IN TESTIMONY WHEREOF, I have hereunto set my hand and affixed my official seal, at Coeur d'Alene, Kootenai County, Idaho, this 4th day of September, A.D. 19 53.

JAMES D. RIGGS
Recorder
Ora E. Dwan
Deputy

Marriage Certificate

I, Anna Rose Braune, a Justice of the Peace, residing at Coeur d' Alene, in the county of Kootenai in the State of Idaho, do certify that, in accordance with the authority on me conferred by the above license, I did on this 4th day of September, in the year A.D. 19 53 at Coeur d' Alene in the county of Kootenai, in the State of Idaho, solemnize the rites of matrimony between John J. Schneider of Spokane, in the county of Spokane, of the State of Washington, and Kathleen R. Corrigan of Spokane, in the county of Spokane, of the state of Washington, in the presence of Lorna Jean Anstine and Earl G. Adems

WITNESS My hand at the county aforesaid, this 4th day of Spetember, A.D. 19 53.

In the presence of:
Lorna Jean Anstine
and Earl G. Adems

Anna Rose Braune
Justice of the Peace

INDEXED
COMPARED

Officiant should send this copy back to the County Recorder immediately.

Date received by County Recorder SEP 9 1953; Signature James D. Riggs County Recorder; Recorded Book 67 Page 3; Date Received by State Registrar SEP 15 1953

Department of Public Health
Division of Vital Statistics
Boise, Idaho

STATE OF IDAHO

State File No. 5868
County File No. 4494

County of Kootenai

Marriage License

KNOW ALL MEN BY THIS CERTIFICATE: That any regularly ordained minister of the Gospel, authorized by the rites and usages of the church or denomination of Christians, Hebrews, or religious body of which he may be a member, or any Judge or Justice of the Peace, or competent officer to whom this may come, he not knowing of any lawful impediments thereto, is hereby authorized and empowered to solemnize the rites of Matrimony between:

GROOM		AND	BRIDE	
1. Full Name	John D. Minks		9. Full Name	Marjorie McGee
2. Address:	Wenatchee (City) Chelan (County) Washington (State)		10. Address:	Wenatchee (City) Chelan (County) Washington (State)
3. Age 20	4. Color or Race W	5. Single S 6. Widowed 7. Divorced	11. Age 20	12. Color or Race W 13. Single S 14. Widowed 15. Divorced
8. Birthplace: City	Leavenworth State Washington		16. Maiden Name if previously married	***
			17. Birthplace: City	Mendota State Missouri

And to certify the same to said parties, or either of them under his hand and seal, in his ministerial or official capacity, and thereupon he is required to deliver this copy to the parties so married.

IN TESTIMONY WHEREOF, I have hereunto set my hand and affixed my official seal, at Coeur d'Alene, Kootenai County, Idaho, this 4th day of September, A.D. 1953.

James D. Riggs
Recorder

Marguerite Tomblin
Deputy

Marriage Certificate

I, M.E. Frendsen, a Justice of the Peace, residing at Coeur d'Alene, in the county of Kootenai in the State of Idaho, do certify that, in accordance with the authority on me conferred by the above license, I did on this 4th day of Sept., in the year A.D. 1953 at Coeur d'Alene in the county of Kootenai, in the State of Idaho, solemnize the rites of matrimony between John D. Minks of Wenatchee, in the county of Chelan, of the State of Wash., and Marjorie McGee of Wenatchee, in the county of Chelan of the state of Wash., in the presence of John Barnhart and Florence M. Barnhart.

WITNESS My hand at the county aforesaid, this 4th day of Sept., A.D. 1953.

In the presence of:
John Barnhart
and Florence M. Barnhart

M. E. Frandsen
Justice of the Peace

COMPARED INDEXED

Date received by County Recorder SEP 8 1953; Signature James D Riggs, County Recorder; Recorded Book 66, Page 617; Date Received by State Registrar SEP 15 1953

(Use typewriter and/or black ink)

Officiant should send this copy back to the County Recorder immediately.

Department of Public Health
Division of Vital Statistics
Boise, Idaho

STATE OF IDAHO

State File No. 5869
County File No. 274495

County of Kootenai

Marriage License

KNOW ALL MEN BY THIS CERTIFICATE: That any regularly ordained minister of the Gospel, authorized by the rites and usages of the church or denomination of Christians, Hebrews, or religious body of which he may be a member, or any Judge or Justice of the Peace, or competent officer to whom this may come, he not knowing of any lawful impediments thereto, is hereby authorized and empowered to solemnize the rites of Matrimony between:

GROOM		BRIDE
1. Full Name	Lynn L. Higgins	9. Full Name: Allie Nicholson
2. Address:	Kennewick (City) Benton (County) Washington (State)	10. Address: Kennewick (City) Benton (County) Washington (State)
3. Age	42	11. Age: 68
4. Color or Race	W	12. Color or Race: W
5. Single		13. Single:
6. Widowed		14. Widowed: W
7. Divorced	D	15. Divorced:
8. Birthplace: City	Pottawattamie County Iowa	16. Maiden Name if previously married: Allie Baker
		17. Birthplace: City Springfield Township Pennsylvania

And to certify the same to said parties, or either of them under his hand and seal, in his ministerial or official capacity, and thereupon he is required to deliver this copy to the parties so married.

IN TESTIMONY WHEREOF, I have hereunto set my hand and affixed my official seal, at Coeur d'Alene, Kootenai County, Idaho, this 4th day of September, A.D. 1953.

JAMES D. RIGGS
Recorder
Ora E. Dewey
Deputy

Marriage Certificate

I, M.F.Frandsen, a Justice of the Peace, residing at Coeur d'Alene, in the county of Kootenai in the State of Idaho, do certify that, in accordance with the authority on me conferred by the above license, I did on this 4th day of Sept., in the year A.D. 1953 at Coeur d'Alene in the county of Kootenai, in the State of Idaho, solemnize the rites of matrimony between Lynn L. Higgins of Kennewick, in the county of Benton of the State of Wash., and Allie Nicholson of Kennewick, in the county of Benton of the state of Wash., in the presence of John D. Minks and Marjorie McGee.

WITNESS My hand at the county aforesaid, this 4th day of Sept., A.D. 1953.

In the presence of:
John D. Minks
and Marjorie McGee

COMPARED INDEXED
M.F. Frandsen
Justice of the Peace

Date received by County Recorder 1953; Signature James D. Riggs County Recorder; Recorded Book 66, Page 618; Date Received by State Registrar SEP 15 1953

(Use typewriter and/or black ink)

Officiant should send this copy back to the County Recorder immediately.

Department of Public Health
Division of Vital Statistics
Boise, Idaho

STATE OF IDAHO

State File No. 5870
County File No. 74493

County of Kootenai

Marriage License

KNOW ALL MEN BY THIS CERTIFICATE: That any regularly ordained minister of the Gospel, authorized by the rites and usages of the church or denomination of Christians, Hebrews, or religious body of which he may be a member, or any Judge or Justice of the Peace, or competent officer to whom this may come, he not knowing of any lawful impediments thereto, is hereby authorized and empowered to solemnize the rites of Matrimony between:

GROOM		AND	BRIDE	
1. Full Name	Salvadore Amoroso		9. Full Name	Sylvia Sanft
2. Address:	Nelson (City) British Columbia (County) Canada (State)		10. Address:	Nelson (City) British Columbia (County) Canada (State)
3. Age	29		11. Age	15
4. Color or Race	W		12. Color or Race	W
5. Single	S		13. Single	S
6. Widowed			14. Widowed	
7. Divorced			15. Divorced	
8. Birthplace: City	Nakanun Alberta State Canada		16. Maiden Name if previously married	*******
			17. Birthplace: City	Resthern Saskatchewan State Canada

And to certify the same to said parties, or either of them under his hand and seal, in his ministerial or official capacity, and thereupon he is required to deliver this copy to the parties so married.

IN TESTIMONY WHEREOF, I have hereunto set my hand and affixed my official seal, at Coeur d'Alene, Kootenai County, Idaho, this 4th day of September, A.D. 1953.

JAMES D. RIGGS
Recorder

Ora E. Swan
Deputy

Marriage Certificate

I, M.E.Frendsen, a Justice of the Peace, residing at Coeur d'Alene, in the county of Kootenai in the State of Idaho, do certify that, in accordance with the authority on me conferred by the above license, I did on this 4th day of Sept., in the year A.D. 1953 at Coeur d'Alene, in the county of Kootenai in the State of Idaho, solemnize the rites of matrimony between Salvadore Amoroso of Nelson B.C. Canada, in the county of Kootenai, of the State of B.C., and Sylvia Sanft of Nelson Canada, in the county of Kootenai, of the state of B.C., in the presence of Mrs John Minks and John D. Minks, and

WITNESS My hand at the county aforesaid, this 4th day of Sept., A.D. 1953.

In the presence of:
Mrs John Minks
and John D. Minks

M.E. Frendsen
Justice of the Peace

Date received by County Recorder SEP 8 1953; Signature James D. Riggs County Recorder; Recorded Book 66, Page 617; Date Received by State Registrar SEP 15 1953

(Use typewriter and/or black ink)

Officiant should send this copy back to the County Recorder immediately.

Department of Public Health
Division of Vital Statistics
Boise, Idaho

STATE OF IDAHO

State File No. 5871
County File No. 274492

(Use typewriter and/or black ink)

County of Kootenai

Marriage License

KNOW ALL MEN BY THIS CERTIFICATE: That any regularly ordained minister of the Gospel, authorized by the rites and usages of the church or denomination of Christians, Hebrews, or religious body of which he may be a member, or any Judge or Justice of the Peace, or competent officer to whom this may come, he not knowing of any lawful impediments thereto, is hereby authorized and empowered to solemnize the rites of Matrimony between:

GROOM		BRIDE
1. Full Name	Dean E. Webber	9. Full Name Rita M. Weiler
2. Address:	Spokane (City) Spokane (County) Washington (State)	10. Address: Spokane (City) Spokane (County) Washington (State)
3. Age	27	11. Age 21
4. Color or Race	W	12. Color or Race W
5. Single		13. Single S
6. Widowed		14. Widowed
7. Divorced	D	15. Divorced
8. Birthplace: City	Liberal	16. Maiden Name if previously married *******
State	Kansas	17. Birthplace: City Lisbon
		State North Dakota

And to certify the same to said parties, or either of them under his hand and seal, in his ministerial or official capacity, and thereupon he is required to deliver this copy to the parties so married.

IN TESTIMONY WHEREOF, I have hereunto set my hand and affixed my official seal, at Coeur d'Alene, Kootenai County, Idaho, this 4th day of September, A.D. 1953.

JAMES D. RIGGS
Recorder
Ora E. Swan
Deputy

Marriage Certificate

I, M.F.Frandsen, a Justice of the Peace, residing at Coeur d'Alene, in the county of Kootenai in the State of Idaho, do certify that, in accordance with the authority on me conferred by the above license, I did on this 4th day of Sept., in the year A.D. 19 53 at Coeur d'Alene in the county of Kootenai, in the State of Idaho, solemnize the rites of matrimony between Dean E. Webber of Spokane, in the county of Spokane, of the State of Wash., and Rita M. Weiler of Spokane, in the county of Spokane of the state of Wash., in the presence of Gwendolyn J. Ferris and Ethel B. Joslin

WITNESS My hand at the county aforesaid, this 4th day of Sept., A.D. 19 53.

In the presence of:
Gwendolyn J. Ferris
and Ethel B Joslin

M. F. Frandsen
Justice of the Peace

INDEXED

Date received by County Recorder SEP 8 1953; Signature James D Riggs County Recorder; Recorded Book 66, Page 616; Date Received by State Registrar SEP 15 1953

Officiant should send this copy back to the County Recorder immediately.

Department of Public Health
Division of Vital Statistics
Boise, Idaho

STATE OF IDAHO

State File No. 5872
County File No. 274537

(Use typewriter and/or black ink)

County of Kootenai

Marriage License

KNOW ALL MEN BY THIS CERTIFICATE: That any regularly ordained minister of the Gospel, authorized by the rites and usages of the church or denomination of Christians, Hebrews, or religious body of which he may be a member, or any Judge or Justice of the Peace, or competent officer to whom this may come, he not knowing of any lawful impediments thereto, is hereby authorized and empowered to solemnize the rites of Matrimony between:

GROOM		BRIDE
1. Full Name	Jack Gibson	9. Full Name Dora Winter
2. Address: City	Spokane	10. Address: City Spokane
County	Spokane	County Spokane
State	Washington	State Washington
3. Age	66	11. Age 66
4. Color or Race	W	12. Color or Race W
5. Single		13. Single
6. Widowed	W	14. Widowed W
7. Divorced		15. Divorced
8. Birthplace: City	Shannon	16. Maiden Name if previously married Dora Post
State	Wisconsin	17. Birthplace: City * * * * State Washington

And to certify the same to said parties, or either of them under his hand and seal, in his ministerial or official capacity, and thereupon he is required to deliver this copy to the parties so married.

IN TESTIMONY WHEREOF, I have hereunto set my hand and affixed my official seal, at Coeur d'Alene, Kootenai County, Idaho, this Fourth day of September, A.D. 19 53.

James D. Riggs
Recorder

Sue Langford
Deputy

Marriage Certificate

I, Maxine Whitney, a Probate Judge, residing at Coeur d'Alene, in the county of Kootenai in the State of Idaho, do certify that, in accordance with the authority on me conferred by the above license, I did on this 4th day of September, in the year A.D. 1953 at Coeur d'Alene in the county of Kootenai, in the State of Idaho, solemnize the rites of matrimony between Jack Gibson of Spokane, in the county of Spokane, of the State of Washington, and Dora Winter of Spokane, in the county of Spokane of the state of Washington, in the presence of Grace Owen and Acta M. Palmer.

WITNESS My hand at the county aforesaid, this 4th day of September, A.D. 19 53.

In the presence of:
Grace Owen
and
Acta M. Palmer

Maxine Whitney
Probate Judge

COMPARED

INDEXED

Date received by County Recorder SEP 8 1953; Signature James D Riggs County Recorder; Recorded Book 66, Page 632; Date Received by State Registrar SEP 15 1953

Officiant should send this copy back to the County Recorder immediately.

Department of Public Health
Division of Vital Statistics
Boise, Idaho

STATE OF IDAHO

State File No. 5873
County File No. 274589

(Use typewriter and/or black ink)

County of Kootenai

Marriage License

KNOW ALL MEN BY THIS CERTIFICATE: That any regularly ordained minister of the Gospel, authorized by the rites and usages of the church or denomination of Christians, Hebrews, or religious body of which he may be a member, or any Judge or Justice of the Peace, or competent officer to whom this may come, he not knowing of any lawful impediments thereto, is hereby authorized and empowered to solemnize the rites of Matrimony between:

GROOM		AND	BRIDE	
1. Full Name	Garth Campbell		9. Full Name	Bertha Bonwell
2. Address:	Wenatchee (City) Chelan (County) Washington (State)		10. Address:	Manson (City) Chelan (County) Washington (State)
3. Age 32	4. Color or Race W	5. Single 8	6. Widowed	7. Divorced
			11. Age 24	12. Color or Race W
			13. Single	14. Widowed
			15. Divorced D	
8. Birthplace: City	Lynden	State Washington	16. Maiden Name if previously married	Bertha Crowe
			17. Birthplace: City	Wenatchee State Washington

And to certify the same to said parties, or either of them under his hand and seal, in his ministerial or official capacity, and thereupon he is required to deliver this copy to the parties so married.

IN TESTIMONY WHEREOF, I have hereunto set my hand and affixed my official seal, at Coeur d'Alene, Kootenai County, Idaho, this 4th day of September, A.D. 1953.

James D. Riggs
Recorder

Marguerite Tomblin
Deputy

Marriage Certificate

I, Anna Rose Braune, a Justice of the Peace residing at Coeur d' Alene, in the county of Kootenai in the State of Idaho, do certify that, in accordance with the authority on me conferred by the above license, I did on this 4th day of September, in the year A.D. 1953 at Coeur d' Alene in the county of Kootenai, in the State of Idaho, solemnize the rites of matrimony between Garth Campbell of Wenatchee, in the county of Chelan, of the State of Washington, and Bertha Bonwell of Manson, in the county of Chelan of the state of Washington, in the presence of Mrs. Elaine Webb and Carl Webb.

WITNESS My hand at the county aforesaid, this 4th day of September, A.D. 1953.

In the presence of:
Mrs Elaine Webb
and
Carl Webb

Anna Rose Braune
Justice of the Peace

COMPARED INDEXED

Officiant should send this copy back to the County Recorder immediately.

Date received by County Recorder SEP 9 1953; Signature James D Riggs County Recorder; Recorded Book 67, Page 2; Date Received by State Registrar SEP 15 1953

Department of Public Health
Division of Vital Statistics
Boise, Idaho

STATE OF IDAHO

State File No. 5874
County File No. 274523

County of Kootenai

Marriage License

KNOW ALL MEN BY THIS CERTIFICATE: That any regularly ordained minister of the Gospel, authorized by the rites and usages of the church or denomination of Christians, Hebrews, or religious body of which he may be a member, or any Judge or Justice of the Peace, or competent officer to whom this may come, he not knowing of any lawful impediments thereto, is hereby authorized and empowered to solemnize the rites of Matrimony between:

GROOM AND BRIDE

1. Full Name Thomas R. Hoiland
2. Address: Cataldo (City) Kootenai (County) Idaho (State)
3. Age 21 4. Color or Race W 5. Single S 6. Widowed 7. Divorced
8. Birthplace: City Cataldo State Idaho

9. Full Name Roberta Burlingame
10. Address: Medimont (City) Kootenai (County) Idaho (State)
11. Age 18 12. Color or Race W 13. Single S 14. Widowed 15. Divorced
16. Maiden Name if previously married •••••••
17. Birthplace: City Rathleamy State Montana

And to certify the same to said parties, or either of them under his hand and seal, in his ministerial or official capacity, and thereupon he is required to deliver this copy to the parties so married.

IN TESTIMONY WHEREOF, I have hereunto set my hand and affixed my official seal, at Coeur d' Alene Kootenai County, Idaho, this 21st day of August, A.D. 1953.

James D. Riggs
Recorder

Solveig Tisdall
Deputy

Marriage Certificate

I, W. B. Carno, a Priest of the Episcopal Ch., residing at Coeur d'Alene, in the county of Kootenai in the State of Idaho, do certify that, in accordance with the authority on me conferred by the above license, I did on this 4th day of September in the year A.D. 1953 at Coeur d'Alene in the county of Kootenai in the State of Idaho, solemnize the rites of matrimony between Thomas F. Hoiland of Cataldo, in the county of Kootenai, of the State of Idaho and Roberta Burlingame of Medimont, in the county of Kootenai of the state of Idaho, in the presence of Carl F. Hoiland and Naomi F. Anderson

WITNESS My hand at the county aforesaid, this 4th day of September, A.D. 1953

In the presence of: Carl F. Hoiland
and Naomi F. Anderson

W. B. Carno

COMPARED INDEXED

Date received by County Recorder SEP 8 1953; Signature James D. Riggs County Recorder; Recorded Book 66, Page 631; Date Received by State Registrar SEP 15 1953

(Use typewriter and/or black ink)

Officiant should send this copy back to the County Recorder immediately.

Department of Public Health
Division of Vital Statistics
Boise, Idaho

STATE OF IDAHO

State File No. 5875
County File No.

274591

County of Kootenai

Marriage License

KNOW ALL MEN BY THIS CERTIFICATE: That any regularly ordained minister of the Gospel, authorized by the rites and usages of the church or denomination of Christians, Hebrews, or religious body of which he may be a member, or any Judge or Justice of the Peace, or competent officer to whom this may come, he not knowing of any lawful impediments thereto, is hereby authorized and empowered to solemnize the rites of Matrimony between:

GROOM AND BRIDE

1. Full Name John N. Hagaman
2. Address: Seattle (City) King (County) Washington (State)
3. Age 32 4. Color or Race W 5. Single ___ 6. Widowed ___ 7. Divorced D
8. Birthplace: City Rochester State Minnesota

9. Full Name Eleanor M. Zallocco
10. Address: Seattle (City) King (County) Washington (State)
11. Age 26 12. Color or Race W 13. Single S 14. Widowed ___ 15. Divorced ___
16. Maiden Name if previously married *******
17. Birthplace: City Seattle State Washington

And to certify the same to said parties, or either of them under his hand and seal, in his ministerial or official capacity, and thereupon he is required to deliver this copy to the parties so married.

IN TESTIMONY WHEREOF, I have hereunto set my hand and affixed my official seal, at Coeur d'Alene, Kootenai County, Idaho, this 4th day of September, A.D. 1953.

JAMES D. RIGGS
Recorder

Ora E. Swan
Deputy

Marriage Certificate

I, Anna Rose Braune, a Justice of the Peace, residing at Coeur d' Alene, in the county of Kootenai in the State of Idaho, do certify that, in accordance with the authority on me conferred by the above license, I did on this 4th day of September, in the year A.D. 1953 at Coeur d' Alene in the county of Kootenai, in the State of Idaho, solemnize the rites of matrimony between John N.Hagaman of Seattle, in the county of King, of the State of Washington, and Eleanor M.Zallocco of Seattle, in the county of King of the state of Washington, in the presence of H.F.Spain and W.J.Cox.

WITNESS My hand at the county aforesaid, this 4th day of September, A.D. 1953.

In the presence of: H.F.Spain
and W.J.Cox

Anna Rose Braune
Justice of the Peace

COMPARED INDEXED

Date received by County Recorder SEP 9 1953; Signature James D Riggs County Recorder; Recorded Book 67, Page 3; Date Received by State Registrar SEP 15 1953

(Use typewriter and/or black ink)

Officiant should send this copy back to the County Recorder immediately.

(Use typewriter and/or black ink)

Officiant should send this copy back to the County Recorder immediately.

Department of Public Health
Division of Vital Statistics
Boise, Idaho

STATE OF IDAHO

State File No. 5876
County File No. 274588

County of Kootenai

Marriage License

KNOW ALL MEN BY THIS CERTIFICATE: That any regularly ordained minister of the Gospel, authorized by the rites and usages of the church or denomination of Christians, Hebrews, or religious body of which he may be a member, or any Judge or Justice of the Peace, or competent officer to whom this may come, he not knowing of any lawful impediments thereto, is hereby authorized and empowered to solemnize the rites of Matrimony between:

GROOM		AND	BRIDE	
1. Full Name	Angus W. Barker, Jr.		9. Full Name	Sally J. Wessling
2. Address:	Clayton (City) Stevens (County) Washington (State)		10. Address:	Clayton (City) Stevens (County) Washington (State)
3. Age	24		11. Age	18
4. Color or Race	W		12. Color or Race	W
5. Single	S		13. Single	S
6. Widowed			14. Widowed	
7. Divorced			15. Divorced	
8. Birthplace: City	Spokane		16. Maiden Name if previously married	*******
State	Washington		17. Birthplace: City	Spokane
			State	Washington

And to certify the same to said parties, or either of them under his hand and seal, in his ministerial or official capacity, and thereupon he is required to deliver this copy to the parties so married.

IN TESTIMONY WHEREOF, I have hereunto set my hand and affixed my official seal, at Coeur d'Alene, Kootenai County, Idaho, this 4th day of September, A.D. 19 53.

JAMES D. RIGGS
Recorder
Ora E. Swan
Deputy

Marriage Certificate

I, Anna Rose Braune, a Justice of the Peace, residing at Coeur d' Alene, in the county of Kootenai in the State of Idaho, do certify that, in accordance with the authority on me conferred by the above license, I did on this 4th day of September, in the year A.D. 19 53 at Coeur d' Alene in the county of Kootenai in the State of Idaho, solemnize the rites of matrimony between Angus W. Barker Jr. of Clayton in the county of Stevens, of the State of Washington, and Sally J. Wessling of Clayton, in the county of Stevens of the state of Washington, in the presence of Mrs. Angus Barker and Wm. J. Woltering.

WITNESS My hand at the county aforesaid, this 4th day of September, A.D. 19 53.

In the presence of: Mrs. Angus Barker
and Wm J Woltering

COMPARED INDEXED

Anna Rose Braune
Justice of the Peace

Date received by County Recorder [illegible] 1953; Signature James D. Riggs County Recorder. Recorded Book 67, Page 2; Date Received by State Registrar SEP 15 1953

Department of Public Health
Division of Vital Statistics
Boise, Idaho

STATE OF IDAHO

State File No. 5877
County File No. ~~274585~~

County of Kootenai

Marriage License

KNOW ALL MEN BY THIS CERTIFICATE: That any regularly ordained minister of the Gospel, authorized by the rites and usages of the church or denomination of Christians, Hebrews, or religious body of which he may be a member, or any Judge or Justice of the Peace, or competent officer to whom this may come, he not knowing of any lawful impediments thereto, is hereby authorized and empowered to solemnize the rites of Matrimony between:

GROOM		AND	BRIDE	
1. Full Name	Eugene D. Talbot		9. Full Name	Doris Smith
2. Address:	Ogden (City) Weber (County) Utah (State)		10. Address:	Sedro-Woolley (City) Skagit (County) Washington (State)
3. Age	21		11. Age	18
4. Color or Race	W		12. Color or Race	W
5. Single	S		13. Single	S
6. Widowed			14. Widowed	
7. Divorced			15. Divorced	
8. Birthplace: City	Medford		16. Maiden Name if previously married	---
State	Oregon		17. Birthplace: City	Sedro-Woolley
			State	Washington

And to certify the same to said parties, or either of them under his hand and seal, in his ministerial or official capacity, and thereupon he is required to deliver this copy to the parties so married.

IN TESTIMONY WHEREOF, I have hereunto set my hand and affixed my official seal, at Coeur d'Alene, Kootenai County, Idaho, this 4th day of September, A.D. 19 53.

James D. Riggs
Recorder
Marguerite Tomblin
Deputy

Marriage Certificate

I, Anna Rose Braune, a Justice of the Peace, residing at Coeur d' Alene, in the county of Kootenai in the State of Idaho, do certify that, in accordance with the authority on me conferred by the above license, I did on this 4th day of September, in the year A.D. 19 53 at Coeur d' Alene in the county of Kootenai, in the State of Idaho, solemnize the rites of matrimony between Eugene D. Talbot of Ogden, in the county of Weber, of the State of Utah, and Doris Smith of Sedro-Woolley, in the county of Skagit of the state of Washington, in the presence of Mrs. Edith Moser and John J. Moser.

WITNESS My hand at the county aforesaid, this 4th day of September, A.D. 19 53.

In the presence of:
Mrs Edith Moser
and
John J. Moser

Anna Rose Braune
Justice of the Peace

COMPARED
INDEXED

Date received by County Recorder SEP 9 1953; Signature James D Riggs County Recorder; Recorded Book 66, Page 640; Date Recorded by State Registrar SEP 15 1953

(Use typewriter and/or black ink)

Officiant should send this copy back to the County Recorder immediately.

Department of Public Health
Division of Vital Statistics
Boise, Idaho

STATE OF IDAHO

State File No. 5878
County File No. 274586

County of Kootenai

Marriage License

KNOW ALL MEN BY THIS CERTIFICATE: That any regularly ordained minister of the Gospel, authorized by the rites and usages of the church or denomination of Christians, Hebrews, or religious body of which he may be a member, or any Judge or Justice of the Peace, or competent officer to whom this may come, he not knowing of any lawful impediments thereto, is hereby authorized and empowered to solemnize the rites of Matrimony between:

GROOM		AND	BRIDE	
1. Full Name	Fred Moritz		9. Full Name	Marguerite Miller
2. Address:	Spokane (City) Spokane (County) Washington (State)		10. Address:	Spokane (City) Spokane (County) Washington (State)
3. Age	42		11. Age	44
4. Color or Race	W		12. Color or Race	W
5. Single			13. Single	S
6. Widowed			14. Widowed	
7. Divorced	D		15. Divorced	
8. Birthplace: City	State: Kansas		16. Maiden Name if previously married	********
			17. Birthplace: City	Spokane State: Washington

And to certify the same to said parties, or either of them under his hand and seal, in his ministerial or official capacity, and thereupon he is required to deliver this copy to the parties so married.

IN TESTIMONY WHEREOF, I have hereunto set my hand and affixed my official seal, at Coeur d'Alene, Kootenai County, Idaho, this 4th day of September, A.D. 19 53.

JAMES D. RIGGS
Recorder
Ora E. Sway
Deputy

Marriage Certificate

I, Anna Rose Braune, a Justice of the Peace, residing at Coeur d' Alene, in the county of Kootenai in the State of Idaho, do certify that, in accordance with the authority on me conferred by the above license, I did on this 4th day of September, in the year A.D. 1953 at Coeur d' Alene in the county of Kootenai, in the State of Idaho, solemnize the rites of matrimony between Fred Moritz of Spokane, in the county of Spokane, of the State of Washington, and Marguerite Miller of Spokane, in the county of Spokane of the state of Washington, in the presence of Evelyn Greenlund and Donald Wolfe.

WITNESS My hand at the county aforesaid, this 4th day of September, A.D. 19 53.

In the presence of:
Evelyn Greenlund
and Donald Wolfe

Anna Rose Braune
Justice of the Peace

COMPARED INDEXED

Date received by County Recorder: SEP 15 1953 Signature: James D. Riggs County Recorder; Recorded Book 67, Page 1; Date Received by State Registrar

(Use typewriter and/or black ink)

Officiant should send this copy back to the County Recorder immediately.

Department of Public Health
Division of Vital Statistics
Boise, Idaho

STATE OF IDAHO

State File No. 5879
County File No. 74680

(Use typewriter and/or black ink)

County of Kootenai

Marriage License

KNOW ALL MEN BY THIS CERTIFICATE: That any regularly ordained minister of the Gospel, authorized by the rites and usages of the church or denomination of Christians, Hebrews, or religious body of which he may be a member, or any Judge or Justice of the Peace, or competent officer to whom this may come, he not knowing of any lawful impediments thereto, is hereby authorized and empowered to solemnize the rites of Matrimony between:

GROOM		AND	BRIDE	
1. Full Name	Dick Mihelitch		9. Full Name	Barbara FitzGerald
2. Address:	Seattle (City) King (County) Washington (State)		10. Address:	Auburn (City) King (County) Washington (State)
3. Age 22	4. Color or Race W	5. Single S 6. Widowed 7. Divorced	11. Age 25	12. Color or Race W 13. Single S 14. Widowed 15. Divorced
8. Birthplace: City	Everett State Washington		16. Maiden Name if previously married	***
			17. Birthplace: City	Auburn State Washington

And to certify the same to said parties, or either of them under his hand and seal, in his ministerial or official capacity, and thereupon he is required to deliver this copy to the parties so married.

IN TESTIMONY WHEREOF, I have hereunto set my hand and affixed my official seal, at Coeur d'Alene Kootenai County, Idaho, this 5th day of September, A.D. 1953.

James D. Riggs
Recorder.
Marguerite Tomblin
Deputy

Marriage Certificate

I, Wallace A. Smith, a Christian Church Minister, residing at Coeur d' Alene, in the county of Kootenai in the State of Idaho, do certify that, in accordance with the authority on me conferred by the above license, I did on this 5th day of September, in the year A.D. 1953 at Coeur d' Alene in the county of Kootenai, in the State of Idaho, solemnize the rites of matrimony between Dick Mihelitch of Seattle, in the county of King, of the State of Washington, and Barbara FitzGerald of Auburn, in the county of King of the state of Washington, in the presence of Kenneth S. DeLong and Alma I. DeLong.

WITNESS My hand at the county aforesaid, this 5th day of September, A.D. 1953.

In the presence of: Kenneth S. DeLong

and Alma I. DeLong

Rev. Wallace A. Smith
610 N. 4th Street

Date received by County Recorder SEP 12 1953; Signature James D Riggs County Recorder; Recorded Book 67, Page 15; Date Received by State Registrar OCT 21 1953

INDEXED

Officiant should send this copy back to the County Recorder immediately.

(Use typewriter and/or black ink)

Department of Public Health
Division of Vital Statistics
Boise, Idaho

STATE OF IDAHO

State File No. 5880
County File No. ~~75089~~

County of Kootenai

Marriage License

KNOW ALL MEN BY THIS CERTIFICATE: That any regularly ordained minister of the Gospel, authorized by the rites and usages of the church or denomination of Christians, Hebrews, or religious body of which he may be a member, or any Judge or Justice of the Peace, or competent officer to whom this may come, he not knowing of any lawful impediments thereto, is hereby authorized and empowered to solemnize the rites of Matrimony between:

GROOM		AND	BRIDE	
1. Full Name	Lloyd R. Wollenhaupt		9. Full Name	Sandra L. Pearson
2. Address:	Skykomish (City) King (County) Washington (State)		10. Address:	Spokane (City) Spokane (County) Washington (State)
3. Age	23		11. Age	16
4. Color or Race	W		12. Color or Race	W
5. Single	S		13. Single	S
6. Widowed			14. Widowed	
7. Divorced			15. Divorced	
8. Birthplace: City	Vangard, Sask.		16. Maiden Name if previously married	*****
State	Canada		17. Birthplace: City	Detroit
			State	Michigan

And to certify the same to said parties, or either of them under his hand and seal, in his ministerial or official capacity, and thereupon he is required to deliver this copy to the parties so married.

IN TESTIMONY WHEREOF, I have hereunto set my hand and affixed my official seal, at Coeur d'Alene, Kootenai County, Idaho, this Fifth day of September, A.D. 19 53.

James D. Riggs
Recorder

Inez Langford
Deputy

Marriage Certificate

I, Forrest D. Tibbitts, a minister residing at Coeur d'Alene, in the county of Kootenai in the State of Idaho, do certify that, in accordance with the authority on me conferred by the above license, I did on this 5th day of September, in the year A.D. 19 53 at Coeur d'Alene in the county of Kootenai, in the State of Idaho, solemnize the rites of matrimony between Lloyd R. Wollenhaupt of Skykomish, in the county of King, of the State of Washington, and Sandra L. Pearson of Spokane, in the county of Spokane of the state of Washington, in the presence of Charles R. Messier and Betty Messier.

WITNESS My hand at the county aforesaid, this 5th day of September, A.D. 1953.

In the presence of:
Charles R. Messier
and Betty Ann Messier

Forrest D. Tibbitts
minister

Date received [illegible] by County Recorder; Signature James D. Riggs County Recorder; Recorded Book 67, Page 55; Date Received by State Registrar OCT 21 1953

Officiant should send this copy back to the County Recorder immediately.

Department of Public Health
Division of Vital Statistics
Boise, Idaho

STATE OF IDAHO

State File No. 5881
County File No. ~~27506~~8

(Use typewriter and/or black ink)

County of Kootenai

Marriage License

KNOW ALL MEN BY THIS CERTIFICATE: That any regularly ordained minister of the Gospel, authorized by the rites and usages of the church or denomination of Christians, Hebrews, or religious body of which he may be a member, or any Judge or Justice of the Peace, or competent officer to whom this may come, he not knowing of any lawful impediments thereto, is hereby authorized and empowered to solemnize the rites of Matrimony between:

GROOM		AND	BRIDE	
1. Full Name	Lawrence P. Bigleman, Jr.		9. Full Name	Lucy N. Oddson
2. Address:	Spokane (City) Spokane (County) Washington (State)		10. Address:	Seattle (City) King (County) Washington (State)
3. Age	24		11. Age	28
4. Color or Race	W		12. Color or Race	W
5. Single	S		13. Single	
6. Widowed			14. Widowed	
7. Divorced			15. Divorced	D
8. Birthplace: City	McKeesport		16. Maiden Name if previously married	Lucy N. Bonami
State	Pennsylvania		17. Birthplace: City	San Francisco
			State	California

And to certify the same to said parties, or either of them under his hand and seal, in his ministerial or official capacity, and thereupon he is required to deliver this copy to the parties so married.

IN TESTIMONY WHEREOF, I have hereunto set my hand and affixed my official seal, at Coeur d'Alene, Kootenai County, Idaho, this Fifth day of September, A.D. 1953.

James D. Riggs
Recorder
Sue Langford
Deputy

Marriage Certificate

I, Forrest D. Tibbitts, a minister residing at Coeur d'Alene, in the county of Kootenai in the State of Idaho, do certify that, in accordance with the authority on me conferred by the above license, I did on this 5th day of September in the year A.D. 1953 at Coeur d'Alene in the county of Kootenai, in the State of Idaho, solemnize the rites of matrimony between Lawrence P. Bigleman, Jr. of Spokane in the county of Spokane, of the State of Washington, and Lucy N. Oddson of Seattle, in the county of King of the state of Washington, in the presence of Dana H. Kelley and Margaret F. Bigleman.

WITNESS My hand at the county aforesaid, this 5th day of September, A.D. 1953.

In the presence of:
Margaret F. Bigleman
and Dana H Kelley.

Forrest D. Tibbitts
minister

Date received by County Recorder SEP 10 1953; Signature James D. Riggs County Recorder; Recorded Book 67, Page 54; Date Received by State Registrar OCT 21 1953

Officiant should send this copy back to the County Recorder immediately.

Department of Public Health
Division of Vital Statistics
Boise, Idaho

STATE OF IDAHO

State File No. 5882
County File No. 27478

(Use typewriter and/or black ink)

County of Kootenai

Marriage License

KNOW ALL MEN BY THIS CERTIFICATE: That any regularly ordained minister of the Gospel, authorized by the rites and usages of the church or denomination of Christians, Hebrews, or religious body of which he may be a member, or any Judge or Justice of the Peace, or competent officer to whom this may come, he not knowing of any lawful impediments thereto, is hereby authorized and empowered to solemnize the rites of Matrimony between:

GROOM		AND	BRIDE	
1. Full Name	William B. Sellers		9. Full Name	Shirley J. Lee
2. Address:	Coeur d'Alene (City) Kootenai (County) Idaho (State)		10. Address:	Coeur d'Alene (City) Kootenai (County) Idaho (State)
3. Age 19	4. Color or Race W 5. Single S 6. Widowed 7. Divorced		11. Age 17	12. Color or Race W 13. Single S 14. Widowed 15. Divorced
8. Birthplace: City	Coeur d'Alene State Idaho		16. Maiden Name if previously married	***
			17. Birthplace: City	Kellogg State Idaho

And to certify the same to said parties, or either of them under his hand and seal, in his ministerial or official capacity, and thereupon he is required to deliver this copy to the parties so married.

IN TESTIMONY WHEREOF, I have hereunto set my hand and affixed my official seal, at Coeur d'Alene, Kootenai County, Idaho, this 4th day of September, A.D. 19 53.

James D. Riggs
Recorder

Marguerite Tomblin
Deputy

Marriage Certificate

I, Jerald D. Johnson, a Minister of the Gospel residing at Coeur d'Alene, in the county of Kootenai in the State of Idaho, do certify that, in accordance with the authority on me conferred by the above license, I did on this 5th day of September in the year A.D. 1953 at Coeur d'Alene in the county of Kootenai, in the State of Idaho, solemnize the rites of matrimony between William B. Sellers of Coeur d'Alene, in the county of Kootenai, of the State of Idaho, and Shirley J. Lee of Coeur d'Alene, in the county of Kootenai of the state of Idaho, in the presence of Barbara Lee Dickinson and Clarence L. Dickinson.

WITNESS My hand at the county aforesaid, this 5th day of September, A.D. 1953.

In the presence of:
Barbara Lee Dickinson
and Clarence L. Dickinson

Jerald D. Johnson

Date received SEP 14 1953 by County Recorder; Signature James D. Riggs, County Recorder; Recorded Book 67, Page 35; Date Received OCT 21 1953 by State Registrar

INDEXED

Officiant should send this copy back to the County Recorder immediately.

COMPARED

Department of Public Health
Division of Vital Statistics
Boise, Idaho

STATE OF IDAHO

State File No. 5883
County File No. 074783

(Use typewriter and/or black ink)

County of Kootenai

Marriage License

KNOW ALL MEN BY THIS CERTIFICATE: That any regularly ordained minister of the Gospel, authorized by the rites and usages of the church or denomination of Christians, Hebrews, or religious body of which he may be a member, or any Judge or Justice of the Peace, or competent officer to whom this may come, he not knowing of any lawful impediments thereto, is hereby authorized and empowered to solemnize the rites of Matrimony between:

GROOM		AND	BRIDE	
1. Full Name	L. V. Reynolds		9. Full Name	Mayme E. Steinhoff
2. Address:	Othello (City) Adams (County) Washington (State)		10. Address:	Spokane (City) Spokane (County) Washington (State)
3. Age	66		11. Age	57
4. Color or Race	W		12. Color or Race	W
5. Single			13. Single	
6. Widowed	W		14. Widowed	W
7. Divorced			15. Divorced	
8. Birthplace: City	Mt. Vernon		16. Maiden Name if previously married	Mayme Henson
State	Missouri		17. Birthplace: City	Knoxville
			State	Tennessee

And to certify the same to said parties, or either of them under his hand and seal, in his ministerial or official capacity, and thereupon he is required to deliver this copy to the parties so married.

IN TESTIMONY WHEREOF, I have hereunto set my hand and affixed my official seal, at Coeur d'Alene, Kootenai County, Idaho, this Fifth day of September, A.D. 19 53.

James D. Riggs
Recorder

Sue Langford
Deputy

Marriage Certificate

I, Jerald D. Johnson, a Minister of the Gospel residing at Coeur d'Alene, in the county of Kootenai in the State of Idaho, do certify that, in accordance with the authority on me conferred by the above license, I did on this fifth day of September, in the year A.D. 1953 at Coeur d'Alene in the county of Kootenai, in the State of Idaho, solemnize the rites of matrimony between L. V. Reynolds of Othello, in the county of Adams, of the State of Washington, and Mayme E. Steinhoff of Spokane, in the county of Spokane of the state of Washington, in the presence of Gertrude Morgan and Elmer Morgan.

WITNESS My hand at the county aforesaid, this fifth day of September A.D. 1953.

In the presence of: Gertrude Morgan

and Elmer Morgan

Jerald D. Johnson

Date received by County Recorder SEP 14 1953; Signature James D. Riggs County Recorder; Recorded Book 67, Page 36; Date Received by State Registrar OCT 21 1953

Officiant should send this copy back to the County Recorder immediately.

INDEXED
COMPARED

Department of Public Health
Division of Vital Statistics
Boise, Idaho

STATE OF IDAHO

State File No. 5884
County File No. 74681

(Use typewriter and/or black ink)

County of Kootenai

Marriage License

KNOW ALL MEN BY THIS CERTIFICATE: That any regularly ordained minister of the Gospel, authorized by the rites and usages of the church or denomination of Christians, Hebrews, or religious body of which he may be a member, or any Judge or Justice of the Peace, or competent officer to whom this may come, he not knowing of any lawful impediments thereto, is hereby authorized and empowered to solemnize the rites of Matrimony between:

GROOM		AND	BRIDE	
1. Full Name	Chester Edwin Johnson		9. Full Name	Helen Esther Robinson
2. Address: City	Coeur d'Alene		10. Address: City	Coeur d'Alene
County	Kootenai		County	Kootenai
State	Idaho		State	Idaho
3. Age	19		11. Age	19
4. Color or Race	W		12. Color or Race	W
5. Single	S		13. Single	S
6. Widowed			14. Widowed	
7. Divorced			15. Divorced	
8. Birthplace: City	Rolette		16. Maiden Name if previously married	*******
State	North Dakota		17. Birthplace: City	Albia
			State	Iowa

And to certify the same to said parties, or either of them under his hand and seal, in his ministerial or official capacity, and thereupon he is required to deliver this copy to the parties so married.

IN TESTIMONY WHEREOF, I have hereunto set my hand and affixed my official seal, at Coeur d'Alene, Kootenai County, Idaho, this 2d day of September, A.D. 19 53.

JAMES D. RIGGS
Recorder
Ora E. Swan
Deputy

Marriage Certificate

I, Wallace A. Smith, a Christian Church Minister, residing at Coeur d' Alene, in the county of Kootenai in the State of Idaho, do certify that, in accordance with the authority on me conferred by the above license, I did on this 5th day of September, in the year A.D. 1953 at Coeur d' Alene in the county of Kootenai, in the State of Idaho, solemnize the rites of matrimony between Chester Edwin Johnson of Coeur d' Alene, in the county of Kootenai, of the State of Idaho, and Helen Esther Robinson of Coeur d' Alene, in the county of Kootenai of the state of Idaho, in the presence of Donald D. Carr and Connie Johnson.

WITNESS My hand at the county aforesaid, this 5th day of September, A.D. 1953.

In the presence of:
Donald E Carr
and Connie Johnson

Rev. Wallace A. Smith

Officiant should send this copy back to the County Recorder immediately.

Date received by County Recorder [illegible]; Signature James D Riggs County Recorder; Recorded Book 67, Page 15 Date Received by State Registrar OCT 21 1953

INDEXED

Department of Public Health
Division of Vital Statistics
Boise, Idaho

STATE OF IDAHO

State File No. 5885
County File No. 274682

(Use typewriter and/or black ink)

County of Kootenai

Marriage License

KNOW ALL MEN BY THIS CERTIFICATE: That any regularly ordained minister of the Gospel, authorized by the rites and usages of the church or denomination of Christians, Hebrews, or religious body of which he may be a member, or any Judge or Justice of the Peace, or competent officer to whom this may come, he not knowing of any lawful impediments thereto, is hereby authorized and empowered to solemnize the rites of Matrimony between:

GROOM		AND	BRIDE	
1. Full Name	Richard Lee Higgins		9. Full Name	Ann Marie Mason
2. Address:	Opportunity (City) Spokane (County) Washington (State)		10. Address:	Opportunity (City) Spokane (County) Washington (State)
3. Age 18	4. Color or Race W	5. Single S 6. Widowed 7. Divorced	11. Age 16	12. Color or Race W 13. Single S 14. Widowed 15. Divorced
8. Birthplace: City	Gooding State Idaho		16. Maiden Name if previously married	...
			17. Birthplace: City	Spokane State Washington

And to certify the same to said parties, or either of them under his hand and seal, in his ministerial or official capacity, and thereupon he is required to deliver this copy to the parties so married.

IN TESTIMONY WHEREOF, I have hereunto set my hand and affixed my official seal, at Coeur d' Alene, Kootenai County, Idaho, this 29th day of August, A.D. 19 53.

James D. Riggs
Recorder
Deputy

Marriage Certificate

I, Wallace A. Smith, a Christian Church Minister, residing at Coeur d' Alene, in the county of Kootenai in the State of Idaho, do certify that, in accordance with the authority on me conferred by the above license, I did on this 5th day of September, in the year A.D. 1953 at Coeur d' Alene in the county of Kootenai, in the State of Idaho, solemnize the rites of matrimony between Richard Lee Higgins of Opportunity, in the county of Spokane, of the State of Washington, and Ann Marie Mason of Opportunity, in the county of Spokane of the state of Washington, in the presence of James E. Mason and Janyce I. Mason.

WITNESS My hand at the county aforesaid, this 5th day of September, A.D. 1953.

In the presence of:
James E. Mason
and Janyce I. Mason

Rev. Wallace A. Smith
610 N. 4th Street

Officiant should send this copy back to the County Recorder immediately.

Date received by County Recorder SEP 12 1953; Signature James D Riggs County Recorder; Recorded Book 67, Page 16; Date Received by State Registrar SEP 21 1953

INDEXED
COMPARED

Department of Public Health
Division of Vital Statistics
Boise, Idaho

STATE OF IDAHO

State File No. 5886
County File No. 274521

(Use typewriter and/or black ink)

County of Kootenai

Marriage License

KNOW ALL MEN BY THIS CERTIFICATE: That any regularly ordained minister of the Gospel, authorized by the rites and usages of the church or denomination of Christians, Hebrews, or religious body of which he may be a member, or any Judge or Justice of the Peace, or competent officer to whom this may come, he not knowing of any lawful impediments thereto, is hereby authorized and empowered to solemnize the rites of Matrimony between:

GROOM		AND	BRIDE	
1. Full Name	Paul Ray Torstenson		9. Full Name	Eva M. Mott
2. Address:	Spokane (City) Spokane (County) Washington (State)		10. Address:	Spokane (City) Spokane (County) Washington (State)
3. Age	41		11. Age	34
4. Color or Race	W		12. Color or Race	W
5. Single			13. Single	
6. Widowed			14. Widowed	
7. Divorced	D		15. Divorced	D
8. Birthplace: City	Landa		16. Maiden Name if previously married	Eva M. Coon
State	North Dakota		17. Birthplace: City	Lamont
			State	Idaho

And to certify the same to said parties, or either of them under his hand and seal, in his ministerial or official capacity, and thereupon he is required to deliver this copy to the parties so married.

IN TESTIMONY WHEREOF, I have hereunto set my hand and affixed my official seal, at Coeur d'Alene, Kootenai County, Idaho, this 5th day of September, A.D. 19 53.

JAMES D. RIGGS
Recorder
Cora E. Lewan
Deputy

Marriage Certificate

I, A.O. White, a Lutheran Pastor, residing at Coeur d'Alene, in the county of Kootenai in the State of Idaho, do certify that, in accordance with the authority on me conferred by the above license, I did on this 5th day of September, in the year A.D. 1953 at Coeur d'Alene in the county of Kootenai, in the State of Idaho, solemnize the rites of matrimony between Paul Ray Torstenson of Spokane, in the county of Spokane, of the State of Washington, and Eva M. Mott of Spokane, in the county of Spokane, of the state of Washington in the presence of Melvin Lundberg and Neva Lundberg.

WITNESS My hand at the county aforesaid, this 5th day of September, A.D. 1953.

In the presence of: Melvin Andrew Lundberg and Mrs. Neva Lundberg

COMPARED INDEXED

A.O. White Pastor

Date received by County Recorder SEP 8 1953; Signature James D. Riggs County Recorder; Recorded Book 66, Page 630; Date Received by State Registrar SEP 15 1953

Officiant should send this copy back to the County Recorder immediately.

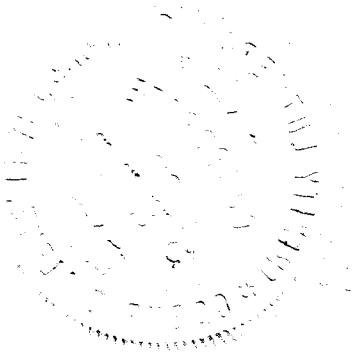

Department of Public Health
Division of Vital Statistics
Boise, Idaho

STATE OF IDAHO

State File No. 5887
County File No.

County of Kootenai

Marriage License

[illegible]499

KNOW ALL MEN BY THIS CERTIFICATE: That any regularly ordained minister of the Gospel, authorized by the rites and usages of the church or denomination of Christians, Hebrews, or religious body of which he may be a member, or any Judge or Justice of the Peace, or competent officer to whom this may come, he not knowing of any lawful impediments thereto, is hereby authorized and empowered to solemnize the rites of Matrimony between:

GROOM AND BRIDE

1. Full Name Gilbert Ochoa
2. Address: Fairchild AFB Spokane Washington (City, County, State)
3. Age 21 4. Color or Race Spanish 5. Single S 6. Widowed 7. Divorced
8. Birthplace: City Kingsville State Texas

9. Full Name Charlotte Dupree
10. Address: Spokane Spokane Washington (City, County, State)
11. Age 18 12. Color or Race W 13. Single S 14. Widowed 15. Divorced
16. Maiden Name if previously married * * * * * * * * *
17. Birthplace: City Nespelem State Washington

And to certify the same to said parties, or either of them under his hand and seal, in his ministerial or official capacity, and thereupon he is required to deliver this copy to the parties so married.

IN TESTIMONY WHEREOF, I have hereunto set my hand and affixed my official seal, at Coeur d'Alene, Kootenai County, Idaho, this Fifth day of September, A.D. 1953.

James D. Riggs
Recorder

Sue Langford
Deputy

Marriage Certificate

I, M.E.Frandsen, a Justice of the Peace, residing at Coeur d'Alene, in the county of Kootenai in the State of Idaho, do certify that, in accordance with the authority on me conferred by the above license, I did on this 5th day of Sept., in the year A.D. 1953 at Coeur d'Alene in the county of Kootenai in the State of Idaho, solemnize the rites of matrimony between Gilbert Ochoa of Fairchild Wash., in the county of Spokane, of the State of, and Charlotte Dupree of Spokane, in the county of Spokane of the state of Wash., in the presence of Mrs Donald Dupree and Donald Dupree.

WITNESS My hand at the county aforesaid, this 5th day of Sept., A.D. 1953.

In the presence of: Mrs Donald Dupree
and Donald A Dupree

M. E. Frandsen
Justice of the Peace

INDEXED

Date received by County Recorder [illegible]; Signature James D Riggs County Recorder; Recorded Book 66, Page 620; Date Received by State Registrar SEP 15 1953

(Use typewriter and/or black ink)

Officiant should send this copy back to the County Recorder immediately.

Department of Public Health
Division of Vital Statistics
Boise, Idaho

STATE OF IDAHO

State File No. 5888
County File No. 74503

(Use typewriter and/or black ink)

County of Kootenai

Marriage License

KNOW ALL MEN BY THIS CERTIFICATE: That any regularly ordained minister of the Gospel, authorized by the rites and usages of the church or denomination of Christians, Hebrews, or religious body of which he may be a member, or any Judge or Justice of the Peace, or competent officer to whom this may come, he not knowing of any lawful impediments thereto, is hereby authorized and empowered to solemnize the rites of Matrimony between:

GROOM		AND	BRIDE	
1. Full Name	Ira C. Johnston		9. Full Name	Lula B. Blackburn
2. Address:	Spokane (City) Spokane (County) Washington (State)		10. Address:	Spokane (City) Spokane (County) Washington (State)
3. Age	34		11. Age	25
4. Color or Race	W		12. Color or Race	W
5. Single / 6. Widowed / 7. Divorced	D		13. Single / 14. Widowed / 15. Divorced	D
8. Birthplace: City	St. Paul		16. Maiden Name if previously married	Lula B. Nutt
State	Kansas		17. Birthplace: City	McCune
			State	Kansas

And to certify the same to said parties, or either of them under his hand and seal, in his ministerial or official capacity, and thereupon he is required to deliver this copy to the parties so married.

IN TESTIMONY WHEREOF, I have hereunto set my hand and affixed my official seal, at Coeur d'Alene, Kootenai County, Idaho, this Fifth day of September, A.D. 19 '55.

James D. Riggs
Recorder

Sue Longford
Deputy

Marriage Certificate

I, M.E.Frandsen, a Justice of the Peace, residing at Coeur d'Alene, in the county of Kootenai in the State of Idaho, do certify that, in accordance with the authority on me conferred by the above license, I did on this 5th day of Sept., in the year A.D. 19 55 at Coeur d'Alene in the county of Kootenai, in the State of Idaho, solemnize the rites of matrimony between Ira C. Johnston of Spokane, in the county of Spokane, of the State of Wash., and Lula B. Blackburn of Spokane, in the county of Spokane, of the state of Wash., in the presence of Isabel Andrew Pickering and Richard Hudson.

WITNESS My hand at the county aforesaid, this 5th day of Sept., A.D. 19 55.

In the presence of:

Isabel Andrew Pickering

and

Richard Hudson

M. E. Frandsen
Justice of the Peace

COMPARED INDEXED

Date received by County Recorder SEP 15 1955; Signature James D Riggs County Recorder; Recorded Book 66, Page 622; Date Received by State Registrar SEP 15 1955

Officiant should send this copy back to the County Recorder immediately.

(Use typewriter and/or black ink)

Officiant should send this copy back to the County Recorder immediately.

Department of Public Health
Division of Vital Statistics
Boise, Idaho

STATE OF IDAHO

State File No. 5889
County File No. 274504

County of Kootenai

Marriage License

KNOW ALL MEN BY THIS CERTIFICATE: That any regularly ordained minister of the Gospel, authorized by the rites and usages of the church or denomination of Christians, Hebrews, or religious body of which he may be a member, or any Judge or Justice of the Peace, or competent officer to whom this may come, he not knowing of any lawful impediments thereto, is hereby authorized and empowered to solemnize the rites of Matrimony between:

GROOM		BRIDE
1. Full Name	Earl J. Chambers	9. Full Name Lily Jenks
2. Address: City	Blairsville	10. Address: City Spokane
County	Union	County Spokane
State	Georgia	State Washington
3. Age	19	11. Age 19
4. Color or Race	W	12. Color or Race W
5. Single	S	13. Single S
6. Widowed		14. Widowed
7. Divorced		15. Divorced
8. Birthplace: City	Blueridge	16. Maiden Name if previously married -----
State	Georgia	17. Birthplace: City Braymer
		State Missouri

And to certify the same to said parties, or either of them under his hand and seal, in his ministerial or official capacity, and thereupon he is required to deliver this copy to the parties so married.

IN TESTIMONY WHEREOF, I have hereunto set my hand and affixed my official seal, at Coeur d' Alene, Kootenai County, Idaho, this 2nd day of September, A.D. 19 53.

James D. Riggs
Recorder
Patricia Clement
Deputy

Marriage Certificate

I, M.E.Frandsen, a Justice of the Peace, residing at Coeur d'Alene, in the county of Kootenai in the State of Idaho, do certify that, in accordance with the authority on me conferred by the above license, I did on this 5th day of Sept., in the year A.D. 1953 at Coeur d'Alene in the county of Kootenai, in the State of Idaho, solemnize the rites of matrimony between Earl J. Chambers of Blairsville, in the county of Union, of the State of Georgia, and Lily Jenks of Spokane, in the county of Spokane, of the state of Wash., in the presence of Shirley Ann Schumaker and James A. Brigham.

WITNESS My hand at the county aforesaid, this 5th day of Sept., A.D. 1953.

In the presence of:
Miss Shirley Ann Schumaker
and Mr. James A. Brigham

M. E. Frandsen
Justice of the Peace

COMPARED INDEXED

Date received by County Recorder SEP 15 1953; Signature James D. Riggs County Recorder; Recorded Book 66, Page 622; Date Received by State Registrar SEP 15 1953

Department of Public Health
Division of Vital Statistics
Boise, Idaho

STATE OF IDAHO

State File No. 5890
County File No. 274505

(Use typewriter and/or black ink)

County of Kootenai

Marriage License

KNOW ALL MEN BY THIS CERTIFICATE: That any regularly ordained minister of the Gospel, authorized by the rites and usages of the church or denomination of Christians, Hebrews, or religious body of which he may be a member, or any Judge or Justice of the Peace, or competent officer to whom this may come, he not knowing of any lawful impediments thereto, is hereby authorized and empowered to solemnize the rites of Matrimony between:

GROOM		AND	BRIDE	
1. Full Name	Isaac Plear		9. Full Name	Beatrice Kerr
2. Address:	Spokane (City) Spokane (County) Washington (State)		10. Address:	Spokane (City) Spokane (County) Washington (State)
3. Age	33		11. Age	35
4. Color or Race	Negro		12. Color or Race	
5. Single			13. Single	S
6. Widowed			14. Widowed	
7. Divorced			15. Divorced	
8. Birthplace: City	Plaquemine		16. Maiden Name if previously married	*****
State	Louisiana		17. Birthplace: City	Dallas
			State	Texas

And to certify the same to said parties, or either of them under his hand and seal, in his ministerial or official capacity, and thereupon he is required to deliver this copy to the parties so married.

IN TESTIMONY WHEREOF, I have hereunto set my hand and affixed my official seal, at Coeur d'Alene, Kootenai County, Idaho, this Fifth day of September, A.D. 19 53.

James D. Riggs
Recorder
Sue Langford
Deputy

Marriage Certificate

I, M.F.Frandsen, a Justice of the Peace, residing at Coeur d'Alene, in the county of Kootenai in the State of Idaho, do certify that, in accordance with the authority on me conferred by the above license, I did on this 5th day of Sept., in the year A.D. 19 53 at Coeur d'Alene in the county of Kootenai, in the State of Idaho, solemnize the rites of matrimony between Isac Plear of Spokane, in the county of Spokane, of the State of Wash., and Beatrice Kerr of Spokane, in the county of Spokane, of the state of Wash., in the presence of Wm. E. Hurrell and James Goodman.

WITNESS My hand at the county aforesaid, this 5th day of Sept., A.D. 19 53.

In the presence of:
Wm E Hurrell
and
James Goodman

M.F.Frandsen
Justice of the Peace

COMPARED INDEXED

Date received by County Recorder SEP 8 1953; Signature James D Riggs County Recorder; Recorded Book 66, Page 623; Date Received by State Registrar SEP 15 1953

Officiant should send this copy back to the County Recorder immediately.

Department of Public Health
Division of Vital Statistics
Boise, Idaho

STATE OF IDAHO

State File No. 5891
County File No. 274513

(Use typewriter and/or black ink)

County of Kootenai

Marriage License

KNOW ALL MEN BY THIS CERTIFICATE: That any regularly ordained minister of the Gospel, authorized by the rites and usages of the church or denomination of Christians, Hebrews, or religious body of which he may be a member, or any Judge or Justice of the Peace, or competent officer to whom this may come, he not knowing of any lawful impediments thereto, is hereby authorized and empowered to solemnize the rites of Matrimony between:

GROOM		AND	BRIDE	
1. Full Name	Lawerence H. Roberts		9. Full Name	Hazel La Belle
2. Address:	Spokane (City) Spokane (County) Washington (State)		10. Address:	Spokane (City) Spokane (County) Washington (State)
3. Age	31		11. Age	33
4. Color or Race	W		12. Color or Race	W
5. Single			13. Single	
6. Widowed			14. Widowed	
7. Divorced	D		15. Divorced	D
8. Birthplace: City	Vernonia		16. Maiden Name if previously married	Hazel La Belle
State	Oregon		17. Birthplace: City	Spokane
			State	Washington

And to certify the same to said parties, or either of them under his hand and seal, in his ministerial or official capacity, and thereupon he is required to deliver this copy to the parties so married.

IN TESTIMONY WHEREOF, I have hereunto set my hand and affixed my official seal, at Coeur d'Alene, Kootenai County, Idaho, this 5th day of September, A.D. 1953.

JAMES D. RIGGS
Recorder
Ora E. Swan
Deputy

Marriage Certificate

I, M.E. Frandsen, a Justice of the Peace, residing at Coeur d'Alene, in the county of Kootenai in the State of Idaho, do certify that, in accordance with the authority on me conferred by the above license, I did on this 5th day of Sept., in the year A.D. 1953 at Coeur d'Alene in the county of Kootenai, in the State of Idaho, solemnize the rites of matrimony between Lawerence H. Roberts of Spokane, in the county of Spokane, of the State of Wash., and Hazel LaBelle of Spokane, in the county of Spokane of the state of Wash., in the presence of A.W. Higgins and Mabel Higgins.

WITNESS My hand at the county aforesaid, this 5th day of Sept. 53, A.D. 19___.

In the presence of: A.W. Higgins
and Mabel Higgins

M. E. Frandsen
Justice of the Peace

COMPARED
INDEXED
SEP 15 1953

Officiant should send this copy back to the County Recorder immediately.

Date received by County Recorder SEP 8 1953 Signature James D. Riggs County Recorder; Recorded Book 66, Page 627; Date Received by State Registrar

Department of Public Health
Division of Vital Statistics
Boise, Idaho

STATE OF IDAHO

State File No. 5892
County File No. 74511

County of Kootenai

Marriage License

KNOW ALL MEN BY THIS CERTIFICATE: That any regularly ordained minister of the Gospel, authorized by the rites and usages of the church or denomination of Christians, Hebrews, or religious body of which he may be a member, or any Judge or Justice of the Peace, or competent officer to whom this may come, he not knowing of any lawful impediments thereto, is hereby authorized and empowered to solemnize the rites of Matrimony between:

GROOM		AND	BRIDE	
1. Full Name	Morris Vergote		9. Full Name	Ethel Miller
2. Address:	Kellogg (City) Shoshone (County) Idaho (State)		10. Address:	Kellogg (City) Shoshone (County) Idaho (State)
3. Age 24	4. Color or Race W	5. Single S 6. Widowed 7. Divorced	11. Age 32	12. Color or Race W 13. Single 14. Widowed 15. Divorced D
8. Birthplace: City	Sandpoint State Idaho		16. Maiden Name if previously married	Ethel Moore
			17. Birthplace: City	Bemidji State Minnesota

And to certify the same to said parties, or either of them under his hand and seal, in his ministerial or official capacity, and thereupon he is required to deliver this copy to the parties so married.

IN TESTIMONY WHEREOF, I have hereunto set my hand and affixed my official seal, at Coeur d'Alene, Kootenai County, Idaho, this 5th day of September, A.D. 1953.

James D. Riggs
Recorder
Marquerite Tomblin
Deputy

Marriage Certificate

I, M.E. Frandsen, a Justice of the Peace residing at Coeur d'Alene, in the county of Kootenai in the State of Idaho, do certify that, in accordance with the authority on me conferred by the above license, I did on this 5th day of Sept., in the year A.D. 1953 at Coeur d'Alene in the county of Kootenai, in the State of Idaho, solemnize the rites of matrimony between Morris Vergote of Kellogg Shoshone in the county of Idaho, of the State of, and Ethel Miller of Kellogg, in the county of Shoshone of the state of Idaho, in the presence of Mrs D.H. Sage and Daniel H. Sage.

WITNESS My hand at the county aforesaid, this 5th day of Sept., A.D. 1953.

In the presence of:
Mrs. D.H. Sage
and Mr. Daniel H. Sage

COMPARED INDEXED
M. E. Frandsen
Justice of the Peace

Date received by County Recorder SEP 8 1953; Signature James D. Riggs County Recorder; Recorded Book 66, Page 626; Date Received by State Registrar SEP 15 1953

(Use typewriter and/or black ink)

Officiant should send this copy back to the County Recorder immediately.

Department of Public Health
Division of Vital Statistics
Boise, Idaho

STATE OF IDAHO

State File No. 5893
County File No. 24502

(Use typewriter and/or black ink)

County of Kootenai

Marriage License

KNOW ALL MEN BY THIS CERTIFICATE: That any regularly ordained minister of the Gospel, authorized by the rites and usages of the church or denomination of Christians, Hebrews, or religious body of which he may be a member, or any Judge or Justice of the Peace, or competent officer to whom this may come, he not knowing of any lawful impediments thereto, is hereby authorized and empowered to solemnize the rites of Matrimony between:

GROOM		AND	BRIDE	
1. Full Name	Richard Hudson		9. Full Name	Isabel Audrey Pickering
2. Address:	Vancouver (City) B.C. (County) Canada (State)		10. Address:	Vancouver (City) B.C. (County) Canada (State)
3. Age 27	4. Color or Race W	5. Single S 6. Widowed 7. Divorced	11. Age 23	12. Color or Race W 13. Single S 14. Widowed 15. Divorced
8. Birthplace: City	Calgary, Alberta	State Canada	16. Maiden Name if previously married	******
			17. Birthplace: City	Kelowna B.C. State Canada

And to certify the same to said parties, or either of them under his hand and seal, in his ministerial or official capacity, and thereupon he is required to deliver this copy to the parties so married.

IN TESTIMONY WHEREOF, I have hereunto set my hand and affixed my official seal, at Coeur d'Alene, Kootenai County, Idaho, this Fifth day of September, A.D. 1953.

James D. Riggs
Recorder
Sue Langford
Deputy

Marriage Certificate

I, M.E. Frendsen, a Justice of the Peace, residing at Coeur d'Alene, in the county of Kootenai in the State of Idaho, do certify that, in accordance with the authority on me conferred by the above license, I did on this 5th day of Sept. in the year A.D. 1953 at Coeur d'Alene in the county of Kootenai in the State of Idaho, solemnize the rites of matrimony between Richard Hudson of Vancouver, in the county of B.C., of the State of Canada, and Isabel Audrey Pickering of Vanouver, in the county of B.C. of the state of Canada, in the presence of Lula Johnson and Ira Johnsoton.

WITNESS My hand at the county aforesaid, this 5th day of Sept. A.D. 1953.

In the presence of:
Ira Johnston
and Lula Johnston

M. E Frendsen

COMPARED
INDEXED

Date received by County Recorder SEP 8 1953; Signature James D Riggs County Recorder; Recorded Book 66, Page 621; Date Received by State Registrar SEP 15 1953

Officiant should send this copy back to the County Recorder immediately.

Department of Public Health
Division of Vital Statistics
Boise, Idaho

STATE OF IDAHO

State File No. 5894
County File No. 1501

(Use typewriter and/or black ink)

County of Kootenai

Marriage License

KNOW ALL MEN BY THIS CERTIFICATE: That any regularly ordained minister of the Gospel, authorized by the rites and usages of the church or denomination of Christians, Hebrews, or religious body of which he may be a member, or any Judge or Justice of the Peace, or competent officer to whom this may come, he not knowing of any lawful impediments thereto, is hereby authorized and empowered to solemnize the rites of Matrimony between:

GROOM		AND	BRIDE	
1. Full Name	James P. Whitaker		9. Full Name	Bettie M. Santi
2. Address:	Seattle (City) King (County) Washington (State)		10. Address:	Seattle (City) King (County) Washington (State)
3. Age	24		11. Age	27
4. Color or Race	W		12. Color or Race	W
5. Single			13. Single	
6. Widowed			14. Widowed	
7. Divorced	D		15. Divorced	D
8. Birthplace: City	Birmingham		16. Maiden Name if previously married	Bettie Pipgras
State	Alabama		17. Birthplace: City	Slayton
			State	Minnesota

And to certify the same to said parties, or either of them under his hand and seal, in his ministerial or official capacity, and thereupon he is required to deliver this copy to the parties so married.

IN TESTIMONY WHEREOF, I have hereunto set my hand and affixed my official seal, at Coeur d'Alene, Kootenai County, Idaho, this Fifth day of September, A.D. 19 53.

James D. Riggs
Recorder

Sue Langford
Deputy

Marriage Certificate

I, M.E.Frandsen, a Justice of the Peace, residing at Coeur d'Alene, in the county of Kootenai in the State of Idaho, do certify that, in accordance with the authority on me conferred by the above license, I did on this 5th day of Sept., in the year A.D. 19 53 at Coeur d'Alene in the county of Kootenai, in the State of Idaho, solemnize the rites of matrimony between James P. Whitaker of Seattle, in the county of King, of the State of Wash., and Bettie M. Santi of Seattle, in the county of King of the state of Wash., in the presence of Barbara Fergus and J.W.Donald.

WITNESS My hand at the county aforesaid, this 5th day of Sept., A.D. 19 53.

In the presence of:
Barbara Fergus
and J.W.Donald

M.E.Frandsen
Justice of the Peace

COMPARED INDEXED

Date received SEP 8 1953 by County Recorder; Signature James D. Riggs County Recorder; Recorded Book 66, Page 621; Date Received by State Registrar SEP 15 1953

Officiant should send this copy back to the County Recorder immediately.

Department of Public Health
Division of Vital Statistics
Boise, Idaho

STATE OF IDAHO

State File No. 5895
County File No. 74512

County of Kootenai

Marriage License

KNOW ALL MEN BY THIS CERTIFICATE: That any regularly ordained minister of the Gospel, authorized by the rites and usages of the church or denomination of Christians, Hebrews, or religious body of which he may be a member, or any Judge or Justice of the Peace, or competent officer to whom this may come, he not knowing of any lawful impediments thereto, is hereby authorized and empowered to solemnize the rites of Matrimony between:

GROOM		AND	BRIDE
1. Full Name	Daniel H. Sage		9. Full Name Lorraine Ross
2. Address:	Auburn (City) King (County) Washington (State)		10. Address: Seattle (City) King (County) Washington (State)
3. Age	19		11. Age 18
4. Color or Race	W		12. Color or Race W
5. Single	S		13. Single S
6. Widowed			14. Widowed
7. Divorced			15. Divorced
8. Birthplace: City	Aberdeen		16. Maiden Name if previously married ******
State	Washington		17. Birthplace: City Portland State Oregon

And to certify the same to said parties, or either of them under his hand and seal, in his ministerial or official capacity, and thereupon he is required to deliver this copy to the parties so married.

IN TESTIMONY WHEREOF, I have hereunto set my hand and affixed my official seal, at Coeur d'Alene, Kootenai County, Idaho, this Fifth day of September, A.D. 1953.

James D. Riggs
Recorder

Sue Langford
Deputy

Marriage Certificate

I, M.E. Frandsen, a Justice of the Peace residing at Coeur d'Alene, in the county of Kootenai in the State of Idaho, do certify that, in accordance with the authority on me conferred by the above license, I did on this 5th day of Sept., in the year A.D. 1953 at Coeur d'Alene in the county of Kootenai, in the State of Idaho, solemnize the rites of matrimony between Daniel H. Sage of Auburn, in the county of King, of the State of Wash., and Lorraine Ross of Seattle, in the county of King, of the state of Wash., in the presence of Catherine Kennedy and Donna Austin

WITNESS My hand at the county aforesaid, this 5th day of Sept, A.D. 1953.

In the presence of: Catherine Kennedy
and Donna Austin

M. E. Frandsen
Justice of the Peace

COMPARED
INDEXED

Date received by County Recorder SEP 8 1953; Signature James D Riggs County Recorder; Recorded Book 66, Page 626; Date Received by State Registrar SEP 15 1953

(Use typewriter and/or black ink)

Officiant should send this copy back to the County Recorder immediately.

JAN 1 4 1976

Department of Public Health
Division of Vital Statistics
Boise, Idaho

STATE OF IDAHO

State File No. 5896
County File No. ~~274507~~

(Use typewriter and/or black ink)

County of Kootenai

Marriage License

KNOW ALL MEN BY THIS CERTIFICATE: That any regularly ordained minister of the Gospel, authorized by the rites and usages of the church or denomination of Christians, Hebrews, or religious body of which he may be a member, or any Judge or Justice of the Peace, or competent officer to whom this may come, he not knowing of any lawful impediments thereto, is hereby authorized and empowered to solemnize the rites of Matrimony between:

GROOM		BRIDE
1. Full Name	Lloyd C. Tennyson	9. Full Name Grace E. Salts
2. Address:	Tacoma (City) Pierce (County) Washington (State)	10. Address: Olympia (City) Thurston (County) Washington (State)
3. Age 43	4. Color or Race W 5. Single 6. Widowed 7. Divorced D	11. Age 35 12. Color or Race W 13. Single 14. Widowed 15. Divorced D
8. Birthplace: City	Hill State Montana	16. Maiden Name if previously married Grace E. Norman
		17. Birthplace: City Olympia State Washington

AND

And to certify the same to said parties, or either of them under his hand and seal, in his ministerial or official capacity, and thereupon he is required to deliver this copy to the parties so married.

IN TESTIMONY WHEREOF, I have hereunto set my hand and affixed my official seal, at Coeur d'Alene Kootenai County, Idaho, this 5th day of September, A.D. 19 53.

JAMES D. RIGGS
Recorder
Ora E. Swan
Deputy

Marriage Certificate

I, M.E.Frandsen, a Justice of the Peace, residing at Coeur d'Alene, in the county of Kootenai in the State of Idaho, do certify that, in accordance with the authority on me conferred by the above license, I did on this 5th day of Sept., in the year A.D. 19 53 at Coeur d'Alene in the county of Kootenai in the State of Idaho, solemnize the rites of matrimony between Lloyd C. Tennyson of Tacoma, in the county of Pierce, of the State of Wash., and Grace E. Salts of Olympia in the county of Thurston of the state of Wash., in the presence of Randall L. Eller and Mrs C.L. House and Sept. 5th 53.

WITNESS My hand at the county aforesaid, this day of , A.D. 19 .

In the presence of: Randall L. Eller
and Mrs C.L. House

M. E. Frandsen
Justice of the Peace

COMPARED
INDEXED

SEP 8 1953

Date received by County Recorder ; Signature James D. Riggs County Recorder; Recorded Book 66, Page 624; Date Received by State Registrar SEP 15 1953

Officiant should send this copy back to the County Recorder immediately.

Department of Public Health
Division of Vital Statistics
Boise, Idaho

STATE OF IDAHO

State File No. 5897
County File No. 274510

(Use typewriter and/or black ink)

County of Kootenai

Marriage License

KNOW ALL MEN BY THIS CERTIFICATE: That any regularly ordained minister of the Gospel, authorized by the rites and usages of the church or denomination of Christians, Hebrews, or religious body of which he may be a member, or any Judge or Justice of the Peace, or competent officer to whom this may come, he not knowing of any lawful impediments thereto, is hereby authorized and empowered to solemnize the rites of Matrimony between:

GROOM		AND	BRIDE	
1. Full Name	William R. Hopper		9. Full Name	Patricia A. Somppi
2. Address:	Seattle (City) King (County) Washington (State)		10. Address:	Renton (City) King (County) Washington (State)
3. Age 34	4. Color or Race W	5. Single ___ 6. Widowed ___ 7. Divorced D	11. Age 29	12. Color or Race W 13. Single ___ 14. Widowed ___ 15. Divorced D
8. Birthplace: City	Los Angeles State California		16. Maiden Name if previously married	Patricia A. Walkup
			17. Birthplace: City	Renton State Washington

And to certify the same to said parties, or either of them under his hand and seal, in his ministerial or official capacity, and thereupon he is required to deliver this copy to the parties so married.

IN TESTIMONY WHEREOF, I have hereunto set my hand and affixed my official seal,
at Coeur d'Alene, Kootenai County, Idaho,
this 5th day of September, A.D. 19 53.

James D. Riggs
Recorder
Marguerite Tomblin
Deputy

Marriage Certificate

I, M.E.Frandsen, a Justice of the Peace,
residing at Coeur d'Alene, in the county of Kootenai in the State of Idaho, do certify that, in accordance with the authority on me conferred by the above license, I did on this 5th day of Sept.,
in the year A.D. 19 53 at Coeur d'Alene in the county of Kootenai, in the State of Idaho,
solemnize the rites of matrimony between William R. Hopper of Seattle,
in the county of King, of the State of Wash.,
and Patricia Somppi of Renton, in the county of King
of the state of Wash., in the presence of James R.F.Carlyle and Beverley Wright.

WITNESS My hand at the county aforesaid, this 5th day of Sept., A.D. 19 53.

In the presence of
James R.F. Carlyle
and
Beverley Jr. Wright

M. E. Frandsen
Justice of the Peace

COMPARED
INDEXED

Date received by County Recorder SEP 8 1953; Signature James D. Riggs County Recorder; Recorded Book 66, Page 625; Date received by State Registrar SEP 15 1953

Officiant should send this copy back to the County Recorder immediately.

Department of Public Health
Division of Vital Statistics
Boise, Idaho

STATE OF IDAHO

State File No. 5898
County File No. 74509

(Use typewriter and/or black ink)

County of Kootenai

Marriage License

KNOW ALL MEN BY THIS CERTIFICATE: That any regularly ordained minister of the Gospel, authorized by the rites and usages of the church or denomination of Christians, Hebrews, or religious body of which he may be a member, or any Judge or Justice of the Peace, or competent officer to whom this may come, he not knowing of any lawful impediments thereto, is hereby authorized and empowered to solemnize the rites of Matrimony between:

GROOM		AND	BRIDE	
1. Full Name	Neal H. Kast		9. Full Name	Doris J. Tilson
2. Address:	Sedro Woolley (City) Skagit (County) Wash. (State)		10. Address:	Anacortes (City) Skagit (County) Washington (State)
3. Age 37	4. Color or Race W	5. Single S 6. Widowed 7. Divorced	11. Age 26	12. Color or Race W 13. Single 14. Widowed 15. Divorced D
8. Birthplace: City	Kenmare State North Dakota		16. Maiden Name if previously married	Doris J. Tilson
			17. Birthplace: City	Olympia State Washington

And to certify the same to said parties, or either of them under his hand and seal, in his ministerial or official capacity, and thereupon he is required to deliver this copy to the parties so married.

IN TESTIMONY WHEREOF, I have hereunto set my hand and affixed my official seal, at Coeur d'Alene, Kootenai County, Idaho, this 5th day of September, A.D. 19 53.

JAMES D. RIGGS
Recorder
Ora E. Swan
Deputy

Marriage Certificate

I, M.F. Frendsen, a Justice of the Peace, residing at Coeur d'Alene, in the county of Kootenai in the State of Idaho, do certify that, in accordance with the authority on me conferred by the above license, I did on this 5th day of Sept., in the year A.D. 1953 at Coeur d'Alene in the county of Kootenai in the State of Idaho, solemnize the rites of matrimony between Neal H. Kast of Sedro Wooley, in the county of Skagit, of the State of Wash., and Doris J. Tilson of Anacortes in the county of Skagit of the state of Wash., in the presence of Mrs V.L. Thompson and Vernon L. Thompson.

WITNESS My hand at the county aforesaid, this 5th day of Sept., A.D. 1953.

In the presence of: Mrs. V.L. Thompson
and Vernon L. Thompson

M.F. Frendsen
Justice of the Peace

COMPARED
INDEXED

Date received SEP 8 1953 by County Recorder; Signature James D. Riggs County Recorder; Recorded Book 66, Page 625; Date Recorded SEP 15 1953 by State Registrar

Officiant should send this copy back to the County Recorder immediately.

Department of Public Health
Division of Vital Statistics
Boise, Idaho

STATE OF IDAHO

State File No. 5899
County File No. 1498

County of Kootenai

Marriage License

KNOW ALL MEN BY THIS CERTIFICATE: That any regularly ordained minister of the Gospel, authorized by the rites and usages of the church or denomination of Christians, Hebrews, or religious body of which he may be a member, or any Judge or Justice of the Peace, or competent officer to whom this may come, he not knowing of any lawful impediments thereto, is hereby authorized and empowered to solemnize the rites of Matrimony between:

GROOM		AND	BRIDE	
1. Full Name	Louis B. Williams		9. Full Name	Rhetta Taylor
2. Address:	Geiger Fld. (City) Spokane (County) Washington (State)		10. Address:	Spokane (City) Spokane (County) Washington (State)
3. Age 21	4. Color or Race Negro	5. Single S 6. Widowed 7. Divorced	11. Age 15	12. Color or Race Negro 13. Single S 14. Widowed 15. Divorced
8. Birthplace: City	Laurel State Mississippi		16. Maiden Name if previously married	*******
			17. Birthplace: City	Los Angeles State California

And to certify the same to said parties, or either of them under his hand and seal, in his ministerial or official capacity, and thereupon he is required to deliver this copy to the parties so married.

IN TESTIMONY WHEREOF, I have hereunto set my hand and affixed my official seal, at Coeur d' Alene, Kootenai County, Idaho, this Fifth day of September, A.D. 19 53.

James D. Riggs
Recorder
Deputy

Marriage Certificate

I, M. E. Frandsen, a Justice of The Peace, residing at Coeur d' Alene, in the county of Kootenai in the State of Idaho, do certify that, in accordance with the authority on me conferred by the above license, I did on this Fifth day of September, in the year A.D. 19 53 at Coeur d' Alene in the county of Kootenai, in the State of Idaho, solemnize the rites of matrimony between Louis B. Williams of Geiger Fld. in the county of Spokane, of the State of Washington, and Rhetta Taylor of Spokane, in the county of Spokane of the state of Washington, in the presence of Lloyd B Taylor and James C. Thomas.

WITNESS My hand at the county aforesaid, this Fifth day of September, A.D. 19 53.

In the presence of: Lloyd B Taylor
and James C. Thomas

M. E. Frandsen
Justice of the Peace

COMPARED INDEXED

Date received by County Recorder [illegible]; Signature James D Riggs County Recorder; Recorded Book 66, Page 619; Date Received by State Registrar SEP 15 1953

(Use typewriter and/or black ink)

Officiant should send this copy back to the County Recorder immediately.

Department of Public Health
Division of Vital Statistics
Boise, Idaho

STATE OF IDAHO

State File No. 5900
County File No.

274604

(Use typewriter and/or black ink)

County of Kootenai

Marriage License

KNOW ALL MEN BY THIS CERTIFICATE: That any regularly ordained minister of the Gospel, authorized by the rites and usages of the church or denomination of Christians, Hebrews, or religious body of which he may be a member, or any Judge or Justice of the Peace, or competent officer to whom this may come, he not knowing of any lawful impediments thereto, is hereby authorized and empowered to solemnize the rites of Matrimony between:

GROOM		AND	BRIDE	
1. Full Name	Albert D. Gust		9. Full Name	Leatha Moore
2. Address:	Grand Coulee (City) Grant (County) Washington (State)		10. Address:	Spokane (City) Spokane (County) Washington (State)
3. Age	43		11. Age	32
4. Color or Race	W		12. Color or Race	W
5. Single			13. Single	
6. Widowed			14. Widowed	
7. Divorced	D		15. Divorced	D
8. Birthplace: City	LaCrosse		16. Maiden Name if previously married	Leatha Kolkman
State	Wisconsin		17. Birthplace: City	Uniontown
			State	Washington

And to certify the same to said parties, or either of them under his hand and seal, in his ministerial or official capacity, and thereupon he is required to deliver this copy to the parties so married.

IN TESTIMONY WHEREOF, I have hereunto set my hand and affixed my official seal, at Coeur d'Alene, Kootenai County, Idaho, this 5th day of September, A.D. 19 53.

JAMES D. RIGGS
Recorder
Ora E. Duran
Deputy

Marriage Certificate

I, E.C. Knauts, a Baptist minister residing at Coeur D Alene, in the county of Kootenai in the State of Idaho, do certify that, in accordance with the authority on me conferred by the above license, I did on this 5th day of September, in the year A.D. 19 53 at Coeur D Alene in the county of Kootenai, in the State of Idaho, solemnize the rites of matrimony between Albert D. Gust of Grand Coulee, in the county of Grant, of the State of Washington, and Leatha Moore of Spokane, in the county of Spokane of the state of Washington, in the presence of Elizabeth Cox and H.M. Cox.

WITNESS My hand at the county aforesaid, this fifth day of September, A.D. 19 53.

In the presence of:
Elizabeth Cox
and H.M. Cox

COMPARED
Rev. Eugene E. Knauts

Date received by County Recorder ____; Signature James D. Riggs County Recorder; Recorded Book 67, Page 9; Date Received by State Registrar SEP 15 1953

Officiant should send this copy back to the County Recorder immediately.

Department of Public Health
Division of Vital Statistics
Boise, Idaho

STATE OF IDAHO

State File No. 5901
County File No. 574623

(Use typewriter and/or black ink)

County of Kootenai

Marriage License

KNOW ALL MEN BY THIS CERTIFICATE: That any regularly ordained minister of the Gospel, authorized by the rites and usages of the church or denomination of Christians, Hebrews, or religious body of which he may be a member, or any Judge or Justice of the Peace, or competent officer to whom this may come, he not knowing of any lawful impediments thereto, is hereby authorized and empowered to solemnize the rites of Matrimony between:

GROOM		AND	BRIDE	
1. Full Name	Marion J. Harpole		9. Full Name	Miriam Jane Price
2. Address:	Seattle (City) King (County) Washington (State)		10. Address:	Seattle (City) King (County) Washington (State)
3. Age	24		11. Age	23
4. Color or Race	W		12. Color or Race	W
5. Single	S		13. Single	
6. Widowed			14. Widowed	
7. Divorced			15. Divorced	D
8. Birthplace: City	Medford		16. Maiden Name if previously married	Miriam Jane Bonney
State	Oregon		17. Birthplace: City	Seattle
			State	Washington

And to certify the same to said parties, or either of them under his hand and seal, in his ministerial or official capacity, and thereupon he is required to deliver this copy to the parties so married.

IN TESTIMONY WHEREOF, I have hereunto set my hand and affixed my official seal, at Coeur d'Alene, Kootenai County, Idaho, this 5th day of September, A.D. 1953.

JAMES D. RIGGS
Recorder
Ora E. Swan
Deputy

Marriage Certificate

I, Lyman W. Winkle, a Minister, residing at Coeur d'Alene, in the county of Kootenai in the State of Idaho, do certify that, in accordance with the authority on me conferred by the above license, I did on this 5 day of September, in the year A.D. 1953 at Coeur d'Alene in the county of Kootenai, in the State of Idaho, solemnize the rites of matrimony between Marion J. Harpole of Seattle, in the county of King of the State of Washington, and Miriam Jane Price of Seattle, in the county of King of the state of Washington, in the presence of William H. Gross and Mrs. L. W. Winkle.

WITNESS My hand at the county aforesaid, this 5 day of September, A.D. 1953.

In the presence of:
William H. Gross
and Mrs. L. W. Winkle

Lyman W. Winkle

INDEXED

Date received by County Recorder SEP 9 1953 Signature James D. Riggs County Recorder; Recorded Book 67 Page 11; Date Received by State Registrar SEP 15 1953

Officiant should send this copy back to the County Recorder immediately.

Department of Public Health
Division of Vital Statistics
Boise, Idaho

STATE OF IDAHO

State File No. 5902
County File No. 4603

(Use typewriter and/or black ink)

County of Kootenai

Marriage License

KNOW ALL MEN BY THIS CERTIFICATE: That any regularly ordained minister of the Gospel, authorized by the rites and usages of the church or denomination of Christians, Hebrews, or religious body of which he may be a member, or any Judge or Justice of the Peace, or competent officer to whom this may come, he not knowing of any lawful impediments thereto, is hereby authorized and empowered to solemnize the rites of Matrimony between:

GROOM		BRIDE
1. Full Name	Lester M. Anderson	9. Full Name Mary F. Pouzar
2. Address: City	Priest River	10. Address: City Priest River
County	Bonner	County Bonner
State	Idaho	State Idaho
3. Age	47	11. Age 37
4. Color or Race	W	12. Color or Race W
5. Single ___ 6. Widowed ___ 7. Divorced	D	13. Single ___ 14. Widowed ___ 15. Divorced D
8. Birthplace: City	Palerno	16. Maiden Name if previously married Mary Gleason
State	N. Dakota	17. Birthplace: City Chicago
		State Illinois

And to certify the same to said parties, or either of them under his hand and seal, in his ministerial or official capacity, and thereupon he is required to deliver this copy to the parties so married.

IN TESTIMONY WHEREOF, I have hereunto set my hand and affixed my official seal, at Coeur d' Alene, Kootenai County, Idaho, this 31st day of August, A.D. 19 53.

James D. Riggs
Recorder
Patricia Clement
Deputy

Marriage Certificate

I, Clyde Morse, a Justice of the Peace, residing at Sandpoint, in the county of Bonner in the State of Idaho, do certify that, in accordance with the authority on me conferred by the above license, I did on this 5th day of September, in the year A.D. 1953 at Sandpoint in the county of Bonner in the State of Idaho, solemnize the rites of matrimony between Lester M. Anderson of Priest River, in the county of Bonner, of the State of Idaho, and Mary E. Pouzar of Priest River, in the county of Idaho Bonner of the state of Idaho, in the presence of Quentin W. Larson and Marilyn J. Pouzar.

WITNESS My hand at the county aforesaid, this 5th day of September, A.D. 1953.

In the presence of:
Quentin W. Larson
and Marilyn J. Pouzar

Clyde Morse

INDEXED

Date received by County Recorder SEP 9 1953; Signature James D. Riggs County Recorder; Recorded Book 67, Page 8; Date Received by State Registrar SEP 15 1953

Officiant should send this copy back to the County Recorder immediately.

Department of Public Health
Division of Vital Statistics
Boise, Idaho

STATE OF IDAHO

State File No. 5903
County File No. 274601

County of Kootenai

Marriage License

KNOW ALL MEN BY THIS CERTIFICATE: That any regularly ordained minister of the Gospel, authorized by the rites and usages of the church or denomination of Christians, Hebrews, or religious body of which he may be a member, or any Judge or Justice of the Peace, or competent officer to whom this may come, he not knowing of any lawful impediments thereto, is hereby authorized and empowered to solemnize the rites of Matrimony between:

GROOM

1. Full Name: Karl A. Danner
2. Address: Spokane (City) Spokane (County) Washington (State)
3. Age 21 4. Color or Race W 5. Single S 6. Widowed 7. Divorced
8. Birthplace: City Grand Forks State N. Dakota

AND

BRIDE

9. Full Name: Edythe E. Regan
10. Address: Spokane (City) Spokane (County) Washington (State)
11. Age 21 12. Color or Race W 13. Single 14. Widowed 15. Divorced D
16. Maiden Name if previously married: Edythe E. Seifert
17. Birthplace: City Ritzville State Washington

And to certify the same to said parties, or either of them under his hand and seal, in his ministerial or official capacity, and thereupon he is required to deliver this copy to the parties so married.

IN TESTIMONY WHEREOF, I have hereunto set my hand and affixed my official seal,

at Coeur d'Alene, Kootenai County, Idaho,
this 22nd day of August, A.D. 19 55

James D. Riggs
Recorder

Marguerite Tomblin
Deputy

Marriage Certificate

Kenneth E. Armstrong, a Minister residing at Coeur d Alene, in the county of Kootenai in the State of Idaho, do certify that, in accordance with the authority on me conferred by the above license, I did on this 5th day of Sept., in the year A.D. 1953 at 11 o'clock A.M. in the county of Kootenai, in the State of Idaho, solemnize the rites of matrimony between Karl A. Danner of Spokane, in the county of Spokane, of the State of Wash, and Edythe E. Regan of Spokane, in the county of Spokane, of the state of Wash, in the presence of Lawrence Marleau, Frances Marleau.

WITNESS My hand at the county aforesaid, this 5th day of Sept., A.D. 1953

In the presence of:
Lawrence Marleau
and Frances Marleau

Kenneth E. Armstrong

COMPARED INDEXED

Date received by County Recorder SEP 9 1953; Signature James D Riggs County Recorder; Recorded Book 67, Page 7; Date Received by State Registrar SEP 10 1953

(Use typewriter and/or black ink)

Officiant should send this copy back to the County Recorder immediately.

(Use typewriter and/or black ink)

Officiant should send this copy back to the County Recorder immediately.

Department of Public Health
Division of Vital Statistics
Boise, Idaho

STATE OF IDAHO

State File No. 5904
County File No. 74594

County of Kootenai

Marriage License

KNOW ALL MEN BY THIS CERTIFICATE: That any regularly ordained minister of the Gospel, authorized by the rites and usages of the church or denomination of Christians, Hebrews, or religious body of which he may be a member, or any Judge or Justice of the Peace, or competent officer to whom this may come, he not knowing of any lawful impediments thereto, is hereby authorized and empowered to solemnize the rites of Matrimony between:

GROOM

1. Full Name: Glen Bjordal
2. Address: Spokane (City) Spokane (County) Washington (State)
3. Age 25 4. Color or Race W 5. Single S 6. Widowed ___ 7. Divorced ___
8. Birthplace: City Spokane State Washington

AND

BRIDE

9. Full Name: Betty Jean Smiley
10. Address: Spokane (City) Spokane (County) Washington (State)
11. Age 21 12. Color or Race W 13. Single ___ 14. Widowed ___ 15. Divorced D
16. Maiden Name if previously married: Betty Stroh
17. Birthplace: City Beach State North Dakota

And to certify the same to said parties, or either of them under his hand and seal, in his ministerial or official capacity, and thereupon he is required to deliver this copy to the parties so married.

IN TESTIMONY WHEREOF, I have hereunto set my hand and affixed my official seal, at Coeur d'Alene, Kootenai County, Idaho, this Fifth day of September, A.D. 19 53.

James D. Riggs
Recorder

Sue Longford
Deputy

Marriage Certificate

I, Anna Rose Braune, a Justice of the Peace, residing at Coeur d' Alene, in the county of Kootenai in the State of Idaho, do certify that, in accordance with the authority on me conferred by the above license, I did on this 5th day of September, in the year A.D. 19 53 at Coeur d' Alene in the county of Kootenai, in the State of Idaho, solemnize the rites of matrimony between Glen Bjordal of Spokane, in the county of Spokane, of the State of Washington, and Betty Jean Smiley of Spokane, in the county of Spokane of the state of Washington, in the presence of Mrs. Alma Ebel and Arthur T. Bjordal.

WITNESS My hand at the county aforesaid, this 5th day of September, A.D. 19 53.

In the presence of: Mrs. Alma Ebel

and Arthur T. Bjordal

Anna Rose Braune
Justice of the Peace

COMPARED INDEXED

Date received by County Recorder ___; Signature James D. Riggs County Recorder; Recorded Book 67, Page 5; Date Received by State Registrar SEP 15 1953

(Use typewriter and/or black ink)

Officiant should send this copy back to the County Recorder immediately.

Department of Public Health
Division of Vital Statistics
Boise, Idaho

STATE OF IDAHO

State File No. 5905
County File No. 274598

County of Kootenai

Marriage License

KNOW ALL MEN BY THIS CERTIFICATE: That any regularly ordained minister of the Gospel, authorized by the rites and usages of the church or denomination of Christians, Hebrews, or religious body of which he may be a member, or any Judge or Justice of the Peace, or competent officer to whom this may come, he not knowing of any lawful impediments thereto, is hereby authorized and empowered to solemnize the rites of Matrimony between:

GROOM		AND	BRIDE	
1. Full Name	Charles E. Wilke		9. Full Name	Sarah Louise Moser
2. Address:	Spokane (City) Spokane (County) Washington (State)		10. Address:	Spokane (City) Spokane (County) Washington (State)
3. Age	18		11. Age	18
4. Color or Race	W		12. Color or Race	W
5. Single	S		13. Single	S
6. Widowed			14. Widowed	
7. Divorced			15. Divorced	
8. Birthplace: City	Davenport		16. Maiden Name if previously married	*******
State	Washington		17. Birthplace: City	Colton
			State	Washington

And to certify the same to said parties, or either of them under his hand and seal, in his ministerial or official capacity, and thereupon he is required to deliver this copy to the parties so married.

IN TESTIMONY WHEREOF, I have hereunto set my hand and affixed my official seal, at Coeur d'Alene, Kootenai County, Idaho, this 5th day of September, A.D. 19 53.

JAMES D. RIGGS
Recorder
Cra C. Swan
Deputy

Marriage Certificate

I, Anna Rose Braune, a Justice of the Peace residing at Coeur d' Alene, in the county of Kootenai in the State of Idaho, do certify that, in accordance with the authority on me conferred by the above license, I did on this 5th day of September in the year A.D. 1953 at Coeur d' Alene in the county of Kootenai, in the State of Idaho, solemnize the rites of matrimony between Charles E. Wilke of Spokane, in the county of Spokane, of the State of Washington, and Sarah Louise Moser of Spokane, in the county of Spokane of the state of Washington, in the presence of Patricia French and Wayne Badgly.

WITNESS My hand at the county aforesaid, this 5th day of September, A.D. 1953.

In the presence of:
Patricia French
and Wayne Badgly

Anna Rose Braune
Justice of the Peace

COMPARED INDEXED

Date received by County Recorder: 9 1953 ; Signature James D Riggs County Recorder; Recorded Book 67, Page 7 ; Date Received by State Registrar SEP 15 1953

Department of Public Health
Division of Vital Statistics
Boise, Idaho

STATE OF IDAHO

State File No. 5906
County File No. 24593

County of Kootenai

Marriage License

KNOW ALL MEN BY THIS CERTIFICATE: That any regularly ordained minister of the Gospel, authorized by the rites and usages of the church or denomination of Christians, Hebrews, or religious body of which he may be a member, or any Judge or Justice of the Peace, or competent officer to whom this may come, he not knowing of any lawful impediments thereto, is hereby authorized and empowered to solemnize the rites of Matrimony between:

GROOM		AND	BRIDE	
1. Full Name	Arthur S. Hanson		9. Full Name	June Meigs
2. Address:	Fairchild AFB (City) Spokane (County) Washington (State)		10. Address:	Spokane (City) Spokane (County) Washington (State)
3. Age	23	4. Color or Race W	5. Single S	6. Widowed ___ 7. Divorced ___
			11. Age 22	12. Color or Race W 13. Single S 14. Widowed ___ 15. Divorced ___
8. Birthplace: City	Rhinelander State Wisconsin		16. Maiden Name if previously married	*****
			17. Birthplace: City	Spokane State Washington

And to certify the same to said parties, or either of them under his hand and seal, in his ministerial or official capacity, and thereupon he is required to deliver this copy to the parties so married.

IN TESTIMONY WHEREOF, I have hereunto set my hand and affixed my official seal,

at Coeur d'Alene, Kootenai County, Idaho,
this Fifth day of September, A.D. 19 53.

James D. Riggs
Recorder

Sue Langford
Deputy

Marriage Certificate

I, Anna Rose Braune, a Justice of the Peace,
residing at Coeur d'Alene, in the county of Kootenai in the State of Idaho, do certify
that, in accordance with the authority on me conferred by the above license, I did on this 5th day of September,
in the year A.D. 1953 at Coeur d'Alene in the county of Kootenai, in the State of Idaho,
solemnize the rites of matrimony between Arthur S Hanson of Fairchild AFB,
in the county of Spokane, of the State of Washington,
and June Meigs of Spokane, in the county of Spokane
of the state of Washington, in the presence of Jack D. Coburn and Mrs. Jack D. Cuburn.

WITNESS My hand at the county aforesaid, this 5th day of September, A.D. 1953.

In the presence of:
Mrs. Jack D. Coburn
and Mr. Jack D. Coburn

Anna Rose Braune
Justice of the Peace

COMPARED INDEXED

Date received SEP 9 1953 by County Recorder; Signature James D. Riggs County Recorder; Recorded Book 67, Page 4; Date Received SEP 15 1953 by State Registrar

(Use typewriter and/or black ink)

Officiant should send this copy back to the County Recorder immediately.

Department of Public Health
Division of Vital Statistics
Boise, Idaho

STATE OF IDAHO

State File No. 5907
County File No. 74597

County of Kootenai

Marriage License

KNOW ALL MEN BY THIS CERTIFICATE: That any regularly ordained minister of the Gospel, authorized by the rites and usages of the church or denomination of Christians, Hebrews, or religious body of which he may be a member, or any Judge or Justice of the Peace, or competent officer to whom this may come, he not knowing of any lawful impediments thereto, is hereby authorized and empowered to solemnize the rites of Matrimony between:

GROOM		AND	BRIDE	
1. Full Name	Melvin Leroy Spracklen		9. Full Name	Donna May Wilbur
2. Address:	Coeur d'Alene (City) Kootenai (County) Idaho (State)		10. Address:	Coeur d'Alene (City) Kootenai (County) Idaho (State)
3. Age	21		11. Age	18
4. Color or Race	W		12. Color or Race	W
5. Single	S		13. Single	S
6. Widowed			14. Widowed	
7. Divorced			15. Divorced	
8. Birthplace: City	Hayden Lake		16. Maiden Name if previously married	********
State	Idaho		17. Birthplace: City	Kellogg
			State	Idaho

And to certify the same to said parties, or either of them under his hand and seal, in his ministerial or official capacity, and thereupon he is required to deliver this copy to the parties so married.

IN TESTIMONY WHEREOF, I have hereunto set my hand and affixed my official seal, at Coeur d'Alene, Kootenai County, Idaho, this 2d day of September, A.D. 1953.

JAMES D. RIGGS
Recorder

Ora E. Bevan
Deputy

Marriage Certificate

I, Anna Rose Braune, a Justice of the Peace, residing at Coeur d' Alene, in the county of Kootenai in the State of Idaho, do certify that, in accordance with the authority on me conferred by the above license, I did on this 5th day of September, in the year A.D. 1953 at Coeur d' Alene in the county of Kootenai, in the State of Idaho, solemnize the rites of matrimony between Melvin Leroy Spracklen of Coeur d'Alene, in the county of Kootenai, of the State of Idaho, and Donna May Wilbur of Coeur d' Alene, in the county of Kootenai of the state of Idaho, in the presence of Marilyn Dretke and Dale Lengseth.

WITNESS My hand at the county aforesaid, this 5th day of September, A.D. 19 53.

In the presence of: Marilyn Dretke
and Dale Lengseth

Anna Rose Braune
Justice of the Peace

COMPARED INDEXED

Date received by County Recorder [illegible]; Signature James D. Riggs County Recorder; Recorded Book 67, Page 6; Date Received by State Registrar SEP 15 1953

(Use typewriter and/or black ink)

Officiant should send this copy back to the County Recorder immediately.

Department of Public Health
Division of Vital Statistics
Boise, Idaho

STATE OF IDAHO

State File No. 5908
County File No. 74592

(Use typewriter and/or black ink)

County of Kootenai

Marriage License

KNOW ALL MEN BY THIS CERTIFICATE: That any regularly ordained minister of the Gospel, authorized by the rites and usages of the church or denomination of Christians, Hebrews, or religious body of which he may be a member, or any Judge or Justice of the Peace, or competent officer to whom this may come, he not knowing of any lawful impediments thereto, is hereby authorized and empowered to solemnize the rites of Matrimony between:

GROOM		AND	BRIDE	
1. Full Name	Jack D. Coburn		9. Full Name	Mildred L. Allphin
2. Address:	Seattle (City) King (County) Washington (State)		10. Address:	Seattle (City) King (County) Washington (State)
3. Age 22	4. Color or Race W	5. Single ___ 6. Widowed ___ 7. Divorced D	11. Age 20	12. Color or Race W 13. Single ___ 14. Widowed ___ 15. Divorced D
8. Birthplace: City	Snohomish State Washington		16. Maiden Name if previously married	Mildred L. Rice
			17. Birthplace: City	Fairfield State Iowa

And to certify the same to said parties, or either of them under his hand and seal, in his ministerial or official capacity, and thereupon he is required to deliver this copy to the parties so married.

IN TESTIMONY WHEREOF, I have hereunto set my hand and affixed my official seal, at Coeur d'Alene, Kootenai County, Idaho, this 5th day of September, A.D. 1953.

JAMES D. RIGGS
Recorder
Ora E. Lewan
Deputy

Marriage Certificate

I, Anna Rose Braune, a Justice of the Peace residing at Coeur d'Alene, in the county of Kootenai in the State of Idaho, do certify that, in accordance with the authority on me conferred by the above license, I did on this 5th day of September, in the year A.D. 1953 at Coeur d' Alene, in the county of Kootenai, in the State of Idaho, solemnize the rites of matrimony between Jack D.Coburn of Seattle, in the county of King, of the State of Washington, and Mildred L. Allphin of Seattle, in the county of King, of the state of Washington, in the presence of Arthur S. Hanson and June Meigs

WITNESS My hand at the county aforesaid, this fifth day of September, A.D. 1953.

In the presence of:
Arthur S. Hanson
and June Meigs.

Anna Rose Braune

COMPARED
INDEXED

Date received by County Recorder SEP 9 1953; Signature James D. Riggs County Recorder; Recorded Book 67, Page 4; Date Received by State Registrar SEP 15 1953

Officiant should send this copy back to the County Recorder immediately.

Department of Public Health
Division of Vital Statistics
Boise, Idaho

STATE OF IDAHO

State File No. 5909
County File No. 4595

County of Kootenai

Marriage License

KNOW ALL MEN BY THIS CERTIFICATE: That any regularly ordained minister of the Gospel, authorized by the rites and usages of the church or denomination of Christians, Hebrews, or religious body of which he may be a member, or any Judge or Justice of the Peace, or competent officer to whom this may come, he not knowing of any lawful impediments thereto, is hereby authorized and empowered to solemnize the rites of Matrimony between:

GROOM		AND	BRIDE	
1. Full Name	Milton R. Foster		9. Full Name	Bessie L. Evans
2. Address:	Grand Coulee (City) Grant (County) Washington (State)		10. Address:	Grand Coulee (City) Grant (County) Washington (State)
3. Age 39	4. Color or Race W	5. Single ___ 6. Widowed ___ 7. Divorced D	11. Age 42	12. Color or Race W 13. Single ___ 14. Widowed ___ 15. Divorced D
8. Birthplace: City	Houston State Texas		16. Maiden Name if previously married	Bessie Le Keveren
			17. Birthplace: City	Providence State Utah

And to certify the same to said parties, or either of them under his hand and seal, in his ministerial or official capacity, and thereupon he is required to deliver this copy to the parties so married.

IN TESTIMONY WHEREOF, I have hereunto set my hand and affixed my official seal, at Coeur d'Alene, Kootenai County, Idaho, this 5th day of September, A.D. 19 53.

James D. Riggs
Recorder
Marguerite Tomblin
Deputy

Marriage Certificate

I, Anna Rose Braune, a Justice of the Peace, residing at Coeur d'Alene, in the county of Kootenai in the State of Idaho, do certify that, in accordance with the authority on me conferred by the above license, I did on this 5th day of September, in the year A.D. 19 53 at Coeur d'Alene in the county of Kootenai, in the State of Idaho, solemnize the rites of matrimony between Milton R Foster of Grand Coulee, in the county of Grant, of the State of Washington, and Bessie L. Evans of Grand Coulee, in the county of Grant of the state of Washington, in the presence of Mrs. Jack D. Coburn and Mr J D Coburn.

WITNESS My hand at the county aforesaid, this 5th day of September, A.D. 1953.

In the presence of:
Mrs. Jack D. Coburn
and Mrs. J.D. Coburn

Anna Rose Braune
Justice of the Peace

COMPARED
INDEXED

Date received by County Recorder SEP 15 1953; Signature James D Riggs County Recorder; Recorded Book 67, Page 5; Date Registered by State Registrar SEP 15 1953

(Use typewriter and/or black ink)

Officiant should send this copy back to the County Recorder immediately.

Department of Public Health
Division of Vital Statistics
Boise, Idaho

STATE OF IDAHO

State File No. 5910
County File No. 24520

County of Kootenai

Marriage License

KNOW ALL MEN BY THIS CERTIFICATE: That any regularly ordained minister of the Gospel, authorized by the rites and usages of the church or denomination of Christians, Hebrews, or religious body of which he may be a member, or any Judge or Justice of the Peace, or competent officer to whom this may come, he not knowing of any lawful impediments thereto, is hereby authorized and empowered to solemnize the rites of Matrimony between:

GROOM		AND	BRIDE	
1. Full Name	Harold E. Bailey		9. Full Name	Frances Marie Higgins
2. Address:	Dishman (City) Spokane (County) Washington (State)		10. Address:	Opportunity (City) Spokane (County) Washington (State)
3. Age	24		11. Age	17
4. Color or Race	W		12. Color or Race	W
5. Single			13. Single	S
6. Widowed			14. Widowed	
7. Divorced			15. Divorced	
8. Birthplace: City	Minot		16. Maiden Name if previously married	*****
State	North Dakota		17. Birthplace: City	Gooding
			State	Idaho

And to certify the same to said parties, or either of them under his hand and seal, in his ministerial or official capacity, and thereupon he is required to deliver this copy to the parties so married.

IN TESTIMONY WHEREOF, I have hereunto set my hand and affixed my official seal, at Coeur d'Alene, Kootenai County, Idaho, this Fifth day of September, A.D. 19 53.

James D. Riggs
Recorder

Sue Langford
Deputy

Marriage Certificate

I, A.D. White, a Lutheran Pastor, residing at Coeur d'Alene, in the county of Kootenai in the State of Idaho, do certify that, in accordance with the authority on me conferred by the above license, I did on this 5th day of September, in the year A.D. 1953 at Coeur d'Alene in the county of Kootenai, in the State of Idaho, solemnize the rites of matrimony between Harold E. Bailey of Dishman, in the county of Spokane, of the State of Washington, and Frances Marie Higgins of Opportunity, in the county of Spokane of the state of Washington, in the presence of W.E. Svenstad and Marjorie Svenstad.

WITNESS My hand at the county aforesaid, this 5th day of September, A.D. 1953.

In the presence of:
W. E. Svenstad
and
Marjorie Svenstad

A.D. White, pastor

COMPARED INDEXED

Date received by County Recorder SEP 8 1953; Signature James D. Riggs County Recorder; Recorded Book 66, Page 630; Date Received by State Registrar SEP 15 1953

(Use typewriter and/or black ink)

Officiant should send this copy back to the County Recorder immediately.

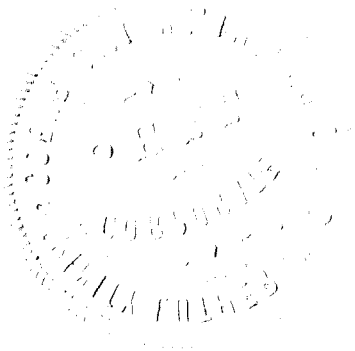

Department of Public Health
Division of Vital Statistics
Boise, Idaho

STATE OF IDAHO

State File No. 5911
County File No. ~~274596~~

(Use typewriter and/or black ink)

County of Kootenai

Marriage License

KNOW ALL MEN BY THIS CERTIFICATE: That any regularly ordained minister of the Gospel, authorized by the rites and usages of the church or denomination of Christians, Hebrews, or religious body of which he may be a member, or any Judge or Justice of the Peace, or competent officer to whom this may come, he not knowing of any lawful impediments thereto, is hereby authorized and empowered to solemnize the rites of Matrimony between:

GROOM		AND	BRIDE	
1. Full Name	Irvin Bestrom		9. Full Name	Kathleen Hanson
2. Address:	Colville (City) Stevens (County) Washington (State)		10. Address:	Colville (City) Stevens (County) Washington (State)
3. Age	30		11. Age	24
4. Color or Race	W		12. Color or Race	W
5. Single	S		13. Single	
6. Widowed			14. Widowed	
7. Divorced			15. Divorced	D
8. Birthplace: City	Colville		16. Maiden Name if previously married	Kathleen Crewdson
State	Washington		17. Birthplace: City	Hunters
			State	Washington

And to certify the same to said parties, or either of them under his hand and seal, in his ministerial or official capacity, and thereupon he is required to deliver this copy to the parties so married.

IN TESTIMONY WHEREOF, I have hereunto set my hand and affixed my official seal, at Coeur d'Alene, Kootenai County, Idaho, this Fifth day of September, A.D. 1953.

James D. Riggs
Recorder

Sue Langford
Deputy

Marriage Certificate

I, Anna Rose Braune, a Justice of the Peace, residing at Coeur d' Alene, in the county of Kootenai in the State of Idaho, do certify that, in accordance with the authority on me conferred by the above license, I did on this 5th day of September, in the year A.D. 1953 at Coeur d' Alene in the county of Kootenai in the State of Idaho, solemnize the rites of matrimony between Irvin Bestrom of Colville, in the county of Stevens, of the State of Washington, and Kathleen Hanson of Colville, in the county of Stevens of the state of Washington, in the presence of Evelyn Widener and C.B.Widener

WITNESS My hand at the county aforesaid, this 5th day of September, A.D. 1953

In the presence of: Evelyn Widener
and C.B.Widener

COMPARED INDEXED

Anna Rose Braune
Justice of the Peace

Officiant should send this copy back to the County Recorder immediately.

Date received by County Recorder SEP 9 '53; Signature James D Riggs County Recorder; Recorded Book 67, Page 6; Date Received by State Registrar SEP 15 1953

Department of Public Health
Division of Vital Statistics
Boise, Idaho

STATE OF IDAHO

State File No. 5912
County File No. 274606

(Use typewriter and/or black ink)

County of Kootenai

Marriage License

KNOW ALL MEN BY THIS CERTIFICATE: That any regularly ordained minister of the Gospel, authorized by the rites and usages of the church or denomination of Christians, Hebrews, or religious body of which he may be a member, or any Judge or Justice of the Peace, or competent officer to whom this may come, he not knowing of any lawful impediments thereto, is hereby authorized and empowered to solemnize the rites of Matrimony between:

GROOM

1. Full Name: Harold Odon Ward
2. Address: Fairchild AFB (City) Spokane (County) Washington (State)
3. Age 20 4. Color or Race W 5. Single S 6. Widowed ___ 7. Divorced ___
8. Birthplace: City Conter State Mississippi

AND

BRIDE

9. Full Name: Virginia Mae Hendrickson
10. Address: Minneapolis (City) Hennepin (County) Minnesota (State)
11. Age 18 12. Color or Race W 13. Single S 14. Widowed ___ 15. Divorced ___
16. Maiden Name if previously married: *********
17. Birthplace: City Minneapolis State Minnesota

And to certify the same to said parties, or either of them under his hand and seal, in his ministerial or official capacity, and thereupon he is required to deliver this copy to the parties so married.

IN TESTIMONY WHEREOF, I have hereunto set my hand and affixed my official seal, at Coeur d'Alene, Kootenai County, Idaho, this Fifth day of September, A.D. 1953.

James D. Riggs
Recorder

Sue Langford
Deputy

Marriage Certificate

I, E.C. Knauts, Baptist minister, a Kootenai, residing at Coeur D Alene, in the county of fifth in the State September to certify that, in accordance with the authority on me conferred by the above license, I did on Kootenai day of, in the year A.D. 19 53 at Coeur D Alene in the county of Fairchild AFB the State of Idaho, solemnize the rites of matrimony between Harold Odon Ward, in the county of Spokane Washington, of the State of Hennepin, and Virginia Mae Hendrickson of Minneapolis, in the county of Bill Willingham, of the state of Minnesota, in the presence of Martha J. Willingham and fifth September 53.

WITNESS My hand at the county aforesaid, this ___ day of ___, A.D. 19___.

In the presence of:
Martha J Willingham
and Bill Willingham

COMPARED INDEXED

Rev Eugene Knauts

Officiant should send this copy back to the County Recorder immediately.

Date received by County Recorder SEP 10 1953; Signature James D Riggs County Recorder; Recorded Book 67, Page 10; Date Received by State Registrar SEP 15 1953

Department of Public Health
Division of Vital Statistics
Boise, Idaho

STATE OF IDAHO

State File No. 5913
County File No. 74602

(Use typewriter and/or black ink)

County of Kootenai

Marriage License

KNOW ALL MEN BY THIS CERTIFICATE: That any regularly ordained minister of the Gospel, authorized by the rites and usages of the church or denomination of Christians, Hebrews, or religious body of which he may be a member, or any Judge or Justice of the Peace, or competent officer to whom this may come, he not knowing of any lawful impediments thereto, is hereby authorized and empowered to solemnize the rites of Matrimony between:

GROOM		AND	BRIDE	
1. Full Name	Keith V. Clark		9. Full Name	Mary Jean Isaacson
2. Address:	Richland (City) Benton (County) Washington (State)		10. Address:	Richland (City) Benton (County) Washington (State)
3. Age	23		11. Age	21
4. Color or Race	W		12. Color or Race	W
5. Single	S		13. Single	S
6. Widowed			14. Widowed	
7. Divorced			15. Divorced	
8. Birthplace: City	Oklahoma City		16. Maiden Name if previously married	*****
State	Oklahoma		17. Birthplace: City	Coeur D' Alene
			State	Idaho

And to certify the same to said parties, or either of them under his hand and seal, in his ministerial or official capacity, and thereupon he is required to deliver this copy to the parties so married.

IN TESTIMONY WHEREOF, I have hereunto set my hand and affixed my official seal, at Coeur d' Alene, Kootenai County, Idaho, this 29th day of August, A.D. 19 53.

James D. Riggs
Recorder
Solveig Tisdall
Deputy

Marriage Certificate

I, James Patrick Weber, a Catholic Priest, residing at Coeur d'Alene, in the county of Kootenai in the State of Idaho, do certify that, in accordance with the authority on me conferred by the above license, I did on this 5th day of Sept., in the year A.D. 1953 at Coeur d'Alene in the county of Kootenai, in the State of Idaho, solemnize the rites of matrimony between Keith Clark of Richland, in the county of Benton, of the State of Washington, and Mary Jean Isaacson of Richland, in the county of Benton of the state of Washington, in the presence of John B Hughes and Marjorie Milenius

WITNESS My hand at the county aforesaid, this 5 day of September, A.D. 1953.

INDEXED

In the presence of:
John B Hughes
and Marjorie Milenius

Rev. James P Weber

Officiant should send this copy back to the County Recorder immediately.

Date received by County Recorder SEP 9 1953; Signature James D Riggs County Recorder; Recorded Book 67, Page 8; Date Received by State Registrar SEP 15 1953

Department of Public Health
Division of Vital Statistics
Boise, Idaho

STATE OF IDAHO

State File No. 5914
County File No.

274508

County of Kootenai

Marriage License

KNOW ALL MEN BY THIS CERTIFICATE: That any regularly ordained minister of the Gospel, authorized by the rites and usages of the church or denomination of Christians, Hebrews, or religious body of which he may be a member, or any Judge or Justice of the Peace, or competent officer to whom this may come, he not knowing of any lawful impediments thereto, is hereby authorized and empowered to solemnize the rites of Matrimony between:

GROOM		AND	BRIDE	
1. Full Name	Curtis G. Mennis		9. Full Name	Patricia I. Davenport
2. Address:	Kalispell (City) Flathead (County) Montana (State)		10. Address:	Kalispell (City) Flathead (County) Montana (State)
3. Age	24	4. Color or Race W 5. Single S 6. Widowed 7. Divorced	11. Age	18 12. Color or Race W 13. Single S 14. Widowed 15. Divorced
8. Birthplace: City	Seobey	State Montana	16. Maiden Name if previously married	******
			17. Birthplace: City	Gilman State Wisconsin

And to certify the same to said parties, or either of them under his hand and seal, in his ministerial or official capacity, and thereupon he is required to deliver this copy to the parties so married.

IN TESTIMONY WHEREOF, I have hereunto set my hand and affixed my official seal, at Coeur d'Alene, Kootenai County, Idaho, this 5th day of September, A.D. 1953.

JAMES D. RIGGS
Recorder
Ora E. Swan
Deputy

Marriage Certificate

I, M.E.Frandsen, a Justice of the Peace, residing at Coeur d'Alene, in the county of Kootenai in the State of Idaho, do certify that, in accordance with the authority on me conferred by the above license, I did on this 5th day of Sept., in the year A.D. 19 53 at Coeur d'Alene in the county of Kootenai, in the State of Idaho, solemnize the rites of matrimony between Curtis G. Mennis of Kalispell, in the county of Flathead, of the State of Mont., and Patricia I. Davenport of Kalispell, in the county of Flathead, of the state of Mont., in the presence of John Resor and Jack McGinnis.

WITNESS My hand at the county aforesaid, this 5th day of Sept., A.D. 19 53.

In the presence of:
John Resor
and Jack McGinnis

INDEXED
COMPARED
M.E. Frandsen
Justice of the Peace

Date received SEP 8 1953 by County Recorder; Signature James D. Riggs, County Recorder; Recorded Book 66, Page 624; Date Received by State Registrar SEP 15 1953

Officiant should send this copy back to the County Recorder immediately. (Use typewriter and/or black ink)

Department of Public Health
Division of Vital Statistics
Boise, Idaho

STATE OF IDAHO

State File No. 5915
County File No.

4500

County of Kootenai

Marriage License

KNOW ALL MEN BY THIS CERTIFICATE: That any regularly ordained minister of the Gospel, authorized by the rites and usages of the church or denomination of Christians, Hebrews, or religious body of which he may be a member, or any Judge or Justice of the Peace, or competent officer to whom this may come, he not knowing of any lawful impediments thereto, is hereby authorized and empowered to solemnize the rites of Matrimony between:

GROOM		AND	BRIDE	
1. Full Name	Stanley L. Wilkins		9. Full Name	Betty L. Glynn
2. Address:	Prince George B.C. Canada (City / County / State)		10. Address:	Prince George B.C. Canada (City / County / State)
3. Age	30		11. Age	20
4. Color or Race	W		12. Color or Race	W
5. Single			13. Single	S
6. Widowed			14. Widowed	
7. Divorced	D		15. Divorced	
8. Birthplace: City	Toronto Ontario		16. Maiden Name if previously married	******
State	Canada		17. Birthplace: City	Vancouver B.C.
			State	Canada

And to certify the same to said parties, or either of them under his hand and seal, in his ministerial or official capacity, and thereupon he is required to deliver this copy to the parties so married.

IN TESTIMONY WHEREOF, I have hereunto set my hand and affixed my official seal, at Coeur d'Alene, Kootenai County, Idaho, this Fifth day of September, A.D. 19 53.

James D. Riggs
Recorder

Sue Langford
Deputy

Marriage Certificate

I, M.E.Frandsen, a Justice of the Peace, residing at Coeur d'Alene, in the county of Kootenai in the State of Idaho, do certify that, in accordance with the authority on me conferred by the above license, I did on this 5th day of Sept., in the year A.D. 19 53 at Coeur d'Alene in the county of Kootenai, in the State of Idaho, solemnize the rites of matrimony between Stanley L. Wilkins of Prince George, in the county of B.C., of the State of Canada, and Betty L. Glynn of Prince George, in the county of B.C. of the state of Canada, in the presence of Violet Russell and Johnnie Peterson.

WITNESS My hand at the county aforesaid, this 5th day of Sept., A.D. 53.

In the presence of: Violet Russell

and Johnnie Peterson

M.E. Frandsen
Justice of the Peace

COMPARED INDEXED
SEP 15 1953

Date received by County Recorder SEP 8 1953; Signature James D. Riggs County Recorder; Recorded Book 66, Page 620; Date Received by State Registrar

(Use typewriter and/or black ink)

Officiant should send this copy back to the County Recorder immediately.

Department of Public Health
Division of Vital Statistics
Boise, Idaho

STATE OF IDAHO

State File No. 5916
County File No. 274506

County of Kootenai

Marriage License

KNOW ALL MEN BY THIS CERTIFICATE: That any regularly ordained minister of the Gospel, authorized by the rites and usages of the church or denomination of Christians, Hebrews, or religious body of which he may be a member, or any Judge or Justice of the Peace, or competent officer to whom this may come, he not knowing of any lawful impediments thereto, is hereby authorized and empowered to solemnize the rites of Matrimony between:

GROOM		AND	BRIDE	
1. Full Name	Lester M. Green		9. Full Name	Erma L. Gallegos
2. Address:	Vermejo Park (City)	Colfax (County) New Mexico (State)	10. Address:	Denver (City) Denver (County) Colorado (State)
3. Age	31	4. Color or Race W 5. Single 6. Widowed 7. Divorced D	11. Age	35 12. Color or Race W 13. Single 14. Widowed 15. Divorced D
8. Birthplace: City	Dacoma	State Oklahoma	16. Maiden Name if previously married	Erma L. Gallegos
			17. Birthplace: City	Walsenberg State Colorado

And to certify the same to said parties, or either of them under his hand and seal, in his ministerial or official capacity, and thereupon he is required to deliver this copy to the parties so married.

IN TESTIMONY WHEREOF, I have hereunto set my hand and affixed my official seal, at Coeur d'Alene, Kootenai County, Idaho, this Fifth day of September, A.D. 19 53.

James D. Riggs
Recorder
Sue Longford
Deputy

Marriage Certificate

I, M.E.Prundsen, a Justice of the Peace, residing at Coeur d'Alene, in the county of Kootenai in the State of Idaho, do certify that, in accordance with the authority on me conferred by the above license, I did on this 5th day of Sept., in the year A.D. 19 53 at Coeur d'Alene in the county of Kootenai, in the State of Idaho, solemnize the rites of matrimony between Lester M. Green of Vermejo Park, in the county of Colfax, of the State of N. Mex., and Erma L. Gallegos of Denver, in the county of Denver of the state of Colo., in the presence of Mrs L.C.Tennyson and Randall R. Filer.

WITNESS My hand at the county aforesaid, this 5th day of Sept., A.D. 19 53.

In the presence of: Mrs L.C. Tennyson
and Randall R. Filer

COMPARED INDEXED

M. E. Prundsen
Justice of the Peace

Date received by County Recorder SEP 8 1953; Signature James D Riggs County Recorder; Recorded Book 66, Page 623; Date Received by State Registrar SEP 15 1953

(Use typewriter and/or black ink)

Officiant should send this copy back to the County Recorder immediately.

Department of Public Health
Division of Vital Statistics
Boise, Idaho

STATE OF IDAHO

State File No. 5917
County File No. 1449

(Use typewriter and/or black ink)

County of Kootenai

Marriage License

KNOW ALL MEN BY THIS CERTIFICATE: That any regularly ordained minister of the Gospel, authorized by the rites and usages of the church or denomination of Christians, Hebrews, or religious body of which he may be a member, or any Judge or Justice of the Peace, or competent officer to whom this may come, he not knowing of any lawful impediments thereto, is hereby authorized and empowered to solemnize the rites of Matrimony between:

GROOM		AND	BRIDE	
1. Full Name	Alvin M. Hoff		9. Full Name	Shirley M. Hiebert
2. Address:	Kalispell (City) Flathead (County) Montana (State)		10. Address:	Somers (City) Flathead (County) Montana (State)
3. Age	24		11. Age	18
4. Color or Race	W		12. Color or Race	W
5. Single			13. Single	S
6. Widowed			14. Widowed	
7. Divorced	D		15. Divorced	
8. Birthplace: City	Napoleon		16. Maiden Name if previously married	******
State	North Dakota		17. Birthplace: City	Longview
			State	Washington

And to certify the same to said parties, or either of them under his hand and seal, in his ministerial or official capacity, and thereupon he is required to deliver this copy to the parties so married.

IN TESTIMONY WHEREOF, I have hereunto set my hand and affixed my official seal, at Coeur d'Alene, Kootenai County, Idaho, this 5th day of September, A.D. 19 53.

JAMES D. RIGGS
Recorder
Ora E. Lewan
Deputy

Marriage Certificate

I, M.E.Frandsen, a Justice of the Peace, residing at Coeur d'Alene, in the county of Kootenai in the State of Idaho, do certify that, in accordance with the authority on me conferred by the above license, I did on this 5th day of Sept., in the year A.D. 19 53 at Coeur d'Alene in the county of Kootenai, in the State of Idaho, solemnize the rites of matrimony between Alvin M. Hoff of Kalispell, in the county of Flathead, of the State of Mont., and Shirley M. Hiebert of Somers, in the county of Flathead of the state of Mont., in the presence of Harold L. Hiebert and Myrtle R. Hiebert.

WITNESS My hand at the county aforesaid, this 5th day of Sept., A.D. 19 53.

In the presence of: Harold L. Hiebert
and Myrtle R. Hiebert

M.E.Frandsen
Justice of the Peace

INDEXED

SEP 8 1953

Date received by County Recorder: ; Signature: James D. Riggs, County Recorder; Recorded Book 66, Page 619; Date Received by State Registrar SEP 15 1953

Officiant should send this copy back to the County Recorder immediately.

Department of Public Health
Division of Vital Statistics
Boise, Idaho

STATE OF IDAHO

State File No. 5918
County File No.

274622

County of Kootenai

Marriage License

KNOW ALL MEN BY THIS CERTIFICATE: That any regularly ordained minister of the Gospel, authorized by the rites and usages of the church or denomination of Christians, Hebrews, or religious body of which he may be a member, or any Judge or Justice of the Peace, or competent officer to whom this may come, he not knowing of any lawful impediments thereto, is hereby authorized and empowered to solemnize the rites of Matrimony between:

GROOM		AND	BRIDE	
1. Full Name	Francis W. Fuller		9. Full Name	Sally Ann Stickney
2. Address:	Coeur d'Alene (City) Kootenai (County) Idaho (State)		10. Address:	Coeur d'Alene (City) Kootenai (County) Idaho (State)
3. Age 19	4. Color or Race W	5. Single S 6. Widowed 7. Divorced	11. Age 17	12. Color or Race W 13. Single S 14. Widowed 15. Divorced
8. Birthplace: City	St. Maries State Idaho		16. Maiden Name if previously married	***
			17. Birthplace: City	Coeur d'Alene State Idaho

And to certify the same to said parties, or either of them under his hand and seal, in his ministerial or official capacity, and thereupon he is required to deliver this copy to the parties so married.

IN TESTIMONY WHEREOF, I have hereunto set my hand and affixed my official seal, at Coeur d'Alene, Kootenai County, Idaho, this 5th day of September, A.D. 1953.

James D. Riggs
Recorder.
Marguerite Tomblin
Deputy

Marriage Certificate

I, Lyman W. Winkle, a Minister residing at Coeur d'Alene, in the county of Kootenai in the State of Idaho do certify that, in accordance with the authority on me conferred by the above license, I did on this 5th day of September in the year A.D. 1953 at Coeur d'Alene, in the county of Kootenai, in the State of Idaho, solemnize the rites of matrimony between Francis W. Fuller of Coeur d'Alene, in the county of Kootenai, of the State of Idaho, and Sally Ann Stickney of Coeur d'Alene, in the county of Kootenai of the state of Idaho, in the presence of Sharon Hopples and Ray V. Melvin.

WITNESS My hand at the county aforesaid, this 5 day of September, A.D. 1953.

In the presence of:
Sharon Hopples
and Ray V. Melvin

Lyman W. Winkle

COMPARED INDEXED

Date received by County Recorder SEP 9 1953; Signature James D Riggs County Recorder; Recorded Book 67, Page 10; Date Received by State Registrar SEP 15 1953

(Use typewriter and/or black ink)

Officiant should send this copy back to the County Recorder immediately.

Department of Public Health
Division of Vital Statistics
Boise, Idaho

STATE OF IDAHO

State File No. 5919
County File No. 274605

(Use typewriter and/or black ink)

County of Kootenai

Marriage License

KNOW ALL MEN BY THIS CERTIFICATE: That any regularly ordained minister of the Gospel, authorized by the rites and usages of the church or denomination of Christians, Hebrews, or religious body of which he may be a member, or any Judge or Justice of the Peace, or competent officer to whom this may come, he not knowing of any lawful impediments thereto, is hereby authorized and empowered to solemnize the rites of Matrimony between:

GROOM		AND	BRIDE	
1. Full Name	Spencer R. Symons Jr.		9. Full Name	Katherine F. Tappen
2. Address:	Kellogg (City) Shoshone (County) Idaho (State)		10. Address:	Kellogg (City) Shoshone (County) Idaho (State)
3. Age	27		11. Age	18
4. Color or Race	W		12. Color or Race	W
5. Single	S		13. Single	S
6. Widowed			14. Widowed	
7. Divorced			15. Divorced	
8. Birthplace: City	Coeur d'Alene		16. Maiden Name if previously married	******
State	Idaho		17. Birthplace: City	Spokane
			State	Washington

And to certify the same to said parties, or either of them under his hand and seal, in his ministerial or official capacity, and thereupon he is required to deliver this copy to the parties so married.

IN TESTIMONY WHEREOF, I have hereunto set my hand and affixed my official seal, at Coeur d' Alene, Kootenai County, Idaho, this 28th day of August, A.D. 19 53.

James D. Riggs
Recorder

Solveig Tisdall
Deputy

Marriage Certificate

I, Eugene C. Knauts, a Baptist minister residing at Coeur D Alene, in the county of Kootenai in the State of Idaho, do certify that, in accordance with the authority on me conferred by the above license, I did on this 6th day of September, in the year A.D. 19 53 at Coeur D Alene in the county of Kootenai, in the State of Idaho, solemnize the rites of matrimony between Spencer R. Symons Jr. of Kellogg, in the county of Shoshone, of the State of Idaho, and Katherine F. Tappen of Kellogg, in the county of Shoshone of the state of Idaho, in the presence of Fred H. Prime and Marguerita A. Hilby.

WITNESS My hand at the county aforesaid, this Sixth day of September, A.D. 19 53.

In the presence of:
Fred H. Prime
and Marguerita A. Hilby.

Rev. Eugene C. Knauts

INDEXED

Date received by County Recorder ____; Signature James D. Riggs County Recorder; Recorded Book 67, Page 9; Date Received by State Registrar SEP 15 1953

Officiant should send this copy back to the County Recorder immediately.

Department of Public Health
Division of Vital Statistics
Boise, Idaho

STATE OF IDAHO

State File No. 5920
County File No. 4514

(Use typewriter and/or black ink)

County of Kootenai

Marriage License

KNOW ALL MEN BY THIS CERTIFICATE: That any regularly ordained minister of the Gospel, authorized by the rites and usages of the church or denomination of Christians, Hebrews, or religious body of which he may be a member, or any Judge or Justice of the Peace, or competent officer to whom this may come, he not knowing of any lawful impediments thereto, is hereby authorized and empowered to solemnize the rites of Matrimony between:

GROOM		AND	BRIDE	
1. Full Name	William H. Hafdahl		9. Full Name	Agnes Hudak
2. Address:	Havre (City) Hill (County) Montana (State)		10. Address:	Great Falls (City) Cascade (County) Montana (State)
3. Age	27		11. Age	L
4. Color or Race	W		12. Color or Race	W
5. Single			13. Single	S
6. Widowed			14. Widowed	
7. Divorced	D		15. Divorced	
8. Birthplace: City	Great Falls		16. Maiden Name if previously married	------
State	Montana		17. Birthplace: City	Stockett
			State	Montana

And to certify the same to said parties, or either of them under his hand and seal, in his ministerial or official capacity, and thereupon he is required to deliver this copy to the parties so married.

IN TESTIMONY WHEREOF, I have hereunto set my hand and affixed my official seal, at Coeur d'Alene, Kootenai County, Idaho, this Sixth day of September, A.D. 19 53.

James D. Riggs
Recorder
Sue Langford
Deputy

Marriage Certificate

I, M.E. Frandsen, a Justice of the Peace, residing at Coeur d'Alene, in the county of Kootenai in the State of Idaho, do certify that, in accordance with the authority on me conferred by the above license, I did on this 6th day of Sept., in the year A.D. 19 53 at Coeur d'Alene in the county of Kootenai, in the State of Idaho, solemnize the rites of matrimony between William H. Hafdahl of Havre Mont., in the county of Hill, of the State of ---, and Agnes Hudak of Great Falls, in the county of Cascade, of the state of Mont, in the presence of Mrs Flora Nolen and John Nolen.

WITNESS My hand at the county aforesaid, this 6th day of Sept., A.D. 19 53.

In the presence of:
Mrs. Flora Nolen
and
John Nolen

M.E. Frandsen
Justice of the Peace

COMPARED INDEXED

Date received by County Recorder SEP 8 1953; Signature James D. Riggs, County Recorder; Recorded Book 66, Page 627; Date Received by State Registrar SEP 15 1953

Officiant should send this copy back to the County Recorder immediately.

(Use typewriter and/or black ink)

Officiant should send this copy back to the County Recorder immediately.

Department of Public Health
Division of Vital Statistics
Boise, Idaho

STATE OF IDAHO

State File No. 5921
County File No. ~~874515~~

County of Kootenai

Marriage License

KNOW ALL MEN BY THIS CERTIFICATE: That any regularly ordained minister of the Gospel, authorized by the rites and usages of the church or denomination of Christians, Hebrews, or religious body of which he may be a member, or any Judge or Justice of the Peace, or competent officer to whom this may come, he not knowing of any lawful impediments thereto, is hereby authorized and empowered to solemnize the rites of Matrimony between:

GROOM		AND	BRIDE	
1. Full Name	John Nolen		9. Full Name	Flora Fister
2. Address:	Sandpoint (City) Bonner (County) Idaho (State)		10. Address:	Sandpoint (City) Bonner (County) Idaho (State)
3. Age	L		11. Age	L
4. Color or Race	W		12. Color or Race	W
5. Single			13. Single	S
6. Widowed			14. Widowed	
7. Divorced	D		15. Divorced	
8. Birthplace: City	Donnybrack		16. Maiden Name if previously married	********
State	North Dakota		17. Birthplace: City	Battlecreek
			State	Nebraska

And to certify the same to said parties, or either of them under his hand and seal, in his ministerial or official capacity, and thereupon he is required to deliver this copy to the parties so married.

IN TESTIMONY WHEREOF, I have hereunto set my hand and affixed my official seal,

at Coeur d'Alene, Kootenai County, Idaho,
this Sixth day of September, A.D. 1953.

James D. Riggs
Recorder

Sue Langford
Deputy

Marriage Certificate

I, M.E.Frandsen, a Justice of the Peace,
residing at Coeur d'Alene, in the county of Kootenai in the State of Idaho, do certify that, in accordance with the authority on me conferred by the above license, I did on this 6th day of Sept.,
in the year A.D. 1953 at Coeur d'Alene in the county of Kootenai, in the State of Idaho,
solemnize the rites of matrimony between John Nolen of Sandpoint,
in the county of Bonner, of the State of Idaho,
and Flora Fisher of Sandpoint, in the county of Bonner
of the state of Idaho, in the presence of James Turnbull and Mrs Jim Turnbull.

WITNESS My hand at the county aforesaid, this 6th day of Sept., A.D. 1953.

In the presence of:
James Turnbull
and Mrs Jim Turnbull

M. E. Frandsen
Justice of the Peace

INDEXED
COMPARED
SEP 15 1953

Date received 6 1953 by County Recorder; Signature James D Riggs County Recorder; Recorded Book 66, Page 628; Date Received by State Registrar

Department of Public Health
Division of Vital Statistics
Boise, Idaho

STATE OF IDAHO

State File No. 5922
County File No. 274516

County of Kootenai

Marriage License

KNOW ALL MEN BY THIS CERTIFICATE: That any regularly ordained minister of the Gospel, authorized by the rites and usages of the church or denomination of Christians, Hebrews, or religious body of which he may be a member, or any Judge or Justice of the Peace, or competent officer to whom this may come, he not knowing of any lawful impediments thereto, is hereby authorized and empowered to solemnize the rites of Matrimony between:

GROOM		AND	BRIDE	
1. Full Name	Carl P. Teel		9. Full Name	Louise E. Teel
2. Address:	Bremerton (City) Kitsap (County) Washington (State)		10. Address:	Bremerton (City) Kitsap (County) Washington (State)
3. Age	34		11. Age	32
4. Color or Race	W		12. Color or Race	W
5. Single			13. Single	
6. Widowed			14. Widowed	
7. Divorced	D		15. Divorced	D
8. Birthplace: City	Jefferson County		16. Maiden Name if previously married	Louise Gibson
State	Illinois		17. Birthplace: City	Spokane
			State	Washington

And to certify the same to said parties, or either of them under his hand and seal, in his ministerial or official capacity, and thereupon he is required to deliver this copy to the parties so married.

IN TESTIMONY WHEREOF, I have hereunto set my hand and affixed my official seal,
at Coeur d'Alene, Kootenai County, Idaho,
this Seventh day of September, A.D. 19 53.

James D. Riggs
Recorder
Sue Langford
Deputy

Marriage Certificate

I, M.E.Frandsen, a Justice of the Peace,
residing at Coeur d'Alene, in the county of Kootenai in the State of Idaho, do certify that, in accordance with the authority on me conferred by the above license, I did on this 6th day of Sept.,
in the year A.D. 19 53 at Coeur d'Alene in the county of Kootenai, in the State of Idaho,
solemnize the rites of matrimony between Carl. P. Teel of Bremerton,
in the county of Kitsap, of the State of Wash.,
and Louise E. Teel of Bremerton, in the county of Kitsap
of the state of Wash., in the presence Mrs Florence K. Hodge and Wm. J. Woltering.

WITNESS My hand at the county aforesaid, this 6th day of Sept., A.D. 1953.

In the presence of: Mrs Florence K. Hodge
and Wm J Woltering

M E Frandsen
Justice of the Peace

COMPARED INDEXED

Date received 1953; Signature James D Riggs County Recorder; Recorded Book 66, Page 628; Date Received by State Registrar SEP 15 1953

(Use typewriter and/or black ink)

Officiant should send this copy back to the County Recorder immediately.

Department of Public Health
Division of Vital Statistics
Boise, Idaho

STATE OF IDAHO

State File No. 5923
County File No. 274524

County of Kootenai

Marriage License

KNOW ALL MEN BY THIS CERTIFICATE: That any regularly ordained minister of the Gospel, authorized by the rites and usages of the church or denomination of Christians, Hebrews, or religious body of which he may be a member, or any Judge or Justice of the Peace, or competent officer to whom this may come, he not knowing of any lawful impediments thereto, is hereby authorized and empowered to solemnize the rites of Matrimony between:

GROOM		AND	BRIDE	
1. Full Name	LeRoe Strode		9. Full Name	Nancy Ann Russell
2. Address:	Coeur d'Alene (City) Kootenai (County) Idaho (State)		10. Address:	St. Paul (City) Ramsey (County) Minnesota (State)
3. Age	30		11. Age	22
4. Color or Race	W		12. Color or Race	W
5. Single	S		13. Single	S
6. Widowed			14. Widowed	
7. Divorced			15. Divorced	
8. Birthplace: City	Camas		16. Maiden Name if previously married	*****
State	Washington		17. Birthplace: City	Ironwood
			State	Michigan

And to certify the same to said parties, or either of them under his hand and seal, in his ministerial or official capacity, and thereupon he is required to deliver this copy to the parties so married.

IN TESTIMONY WHEREOF, I have hereunto set my hand and affixed my official seal, at Coeur d'Alene, Kootenai County, Idaho, this Fifth day of September, A.D. 19 53.

James D. Riggs
Recorder
Sue Langford
Deputy

Marriage Certificate

I, [illegible], a [illegible] residing at Coeur d'Alene, in the county of Kootenai in the State of Idaho, do certify that, in accordance with the authority on me conferred by the above license, I did on this 6th day of September, in the year A.D. 1953 at Coeur d'Alene in the county of Kootenai, in the State of Idaho, solemnize the rites of matrimony between LeRoe Strode of Coeur d'Alene in the county of Kootenai of the State of Idaho and Nancy Ann Russell of St. Paul, in the county of Ramsey of the state of Minn., in the presence of Benjamin F. Mitchell and Beverly Mitchell.

WITNESS My hand at the county aforesaid, this 6th day of September, A.D. 1953.

In the presence of:
Benjamin F. Mitchell
and
Beverly Mitchell

[illegible]

COMPARED INDEXED

Date received by County Recorder SEP 8 1953; Signature James D. Riggs County Recorder; Recorded Book 66, Page 632; Date Received by State Registrar SEP 15 1953

(Use typewriter and/or black ink)

Officiant should send this copy back to the County Recorder immediately.

Department of Public Health
Division of Vital Statistics
Boise, Idaho

STATE OF IDAHO

State File No. 5924
County File No. 274517

(Use typewriter and/or black ink)

County of Kootenai

Marriage License

KNOW ALL MEN BY THIS CERTIFICATE: That any regularly ordained minister of the Gospel, authorized by the rites and usages of the church or denomination of Christians, Hebrews, or religious body of which he may be a member, or any Judge or Justice of the Peace, or competent officer to whom this may come, he not knowing of any lawful impediments thereto, is hereby authorized and empowered to solemnize the rites of Matrimony between:

GROOM		BRIDE
1. Full Name	John W. Carmichael	9. Full Name Gussie McCarthy
2. Address:	Seattle (City) King (County) Washington (State)	10. Address: Seattle (City) King (County) Washington (State)
3. Age	37	11. Age 40
4. Color or Race	W	12. Color or Race W
5. Single		13. Single
6. Widowed		14. Widowed W
7. Divorced	D	15. Divorced
8. Birthplace: City	Spokane	16. Maiden Name if previously married Gussie Eckhoff
State	Washington	17. Birthplace: City Lincoln State Missouri

And to certify the same to said parties, or either of them under his hand and seal, in his ministerial or official capacity, and thereupon he is required to deliver this copy to the parties so married.

IN TESTIMONY WHEREOF, I have hereunto set my hand and affixed my official seal, at Coeur d'Alene, Kootenai County, Idaho, this Sixth day of September, A.D. 19 53.

James D. Riggs
Recorder

Sue Longford
Deputy

Marriage Certificate

I, M.F.Frandsen, a Justice of the Peace, residing at Coeur d'Alene, in the county of Kootenai in the State of Idaho, do certify that, in accordance with the authority on me conferred by the above license, I did on this 6th day of Sept., in the year A.D. 1953 at Coeur d'Alene in the county of Kootenai, in the State of Idaho, solemnize the rites of matrimony between John W. Carmichael of Seattle, in the county of King, of the State of Wash. and Gussie McCarthy of Seattle, in the county of King of the state of Wash., in the presence of Mrs G.W.Sanders and G.W.Sanders.

WITNESS My hand at the county aforesaid, this 6th day of Sept., A.D. 1953.

In the presence of: Mrs G W Sanders

and G W Sanders

M.E Frandsen
Justice of the Peace

COMPARED INDEXED
SEP 15 1953

Date received by County Recorder 9-15-53; Signature James D Riggs County Recorder; Recorded Book 66, Page 629; Date Received by State Registrar

Officiant should send this copy back to the County Recorder immediately.

Department of Public Health
Division of Vital Statistics
Boise, Idaho

STATE OF IDAHO

State File No. 5925
County File No. 274518

(Use typewriter and/or black ink)

County of Kootenai

Marriage License

KNOW ALL MEN BY THIS CERTIFICATE: That any regularly ordained minister of the Gospel, authorized by the rites and usages of the church or denomination of Christians, Hebrews, or religious body of which he may be a member, or any Judge or Justice of the Peace, or competent officer to whom this may come, he not knowing of any lawful impediments thereto, is hereby authorized and empowered to solemnize the rites of Matrimony between:

GROOM		AND	BRIDE	
1. Full Name	Gordon W. Sanders		9. Full Name	Esther Leeming
2. Address:	Nelson (City) B.C. (County) Canada (State)		10. Address:	Nelson (City) B.C. (County) Canada (State)
3. Age	19		11. Age	21
4. Color or Race	W		12. Color or Race	W
5. Single	S		13. Single	S
6. Widowed			14. Widowed	
7. Divorced			15. Divorced	
8. Birthplace: City	Rathilde		16. Maiden Name if previously married	*******
State	Alberta Canada		17. Birthplace: City	Nelson B.C.
			State	Canada

And to certify the same to said parties, or either of them under his hand and seal, in his ministerial or official capacity, and thereupon he is required to deliver this copy to the parties so married.

IN TESTIMONY WHEREOF, I have hereunto set my hand and affixed my official seal, at Coeur d'Alene, Kootenai County, Idaho, this Sixth day of September, A.D. 19 53.

James D. Riggs
Recorder

Sue Langford
Deputy

Marriage Certificate

I, M.E.Frandsen, a Justice of the Peace, residing at Coeur d'Alene, in the county of Kootenai in the State of Idaho, do certify that, in accordance with the authority on me conferred by the above license, I did on this 6th day of Sept., in the year A.D. 1953 at Coeur d'Alene in the county of Kootenai, in the State of Idaho, solemnize the rites of matrimony between Gordon W. Sanders of Nelson, in the county of B.C., of the State of Canada, and Esther Leeming of Nelson, in the county of B.C. of the state of Canada, in the presence of Helena Leeming and John Leeming.

WITNESS My hand at the county aforesaid, this 6th day of Sept., A.D. 19 53.

In the presence of: Helena Leeming
and John Leeming

M.E. Frandsen
Justice of the Peace

COMPARED INDEXED

Date received by County Recorder 9/15/53; Signature James D. Riggs County Recorder; Recorded Book 66, Page 629; Date Received by State Registrar SEP 15 1953

Officiant should send this copy back to the County Recorder immediately.

Department of Public Health
Division of Vital Statistics
Boise, Idaho

STATE OF IDAHO

State File No. 5926
County File No. ~~275073~~

County of Kootenai

Marriage License

KNOW ALL MEN BY THIS CERTIFICATE: That any regularly ordained minister of the Gospel, authorized by the rites and usages of the church or denomination of Christians, Hebrews, or religious body of which he may be a member, or any Judge or Justice of the Peace, or competent officer to whom this may come, he not knowing of any lawful impediments thereto, is hereby authorized and empowered to solemnize the rites of Matrimony between:

GROOM		BRIDE
1. Full Name	Douglas R. Frandsen	9. Full Name Barbara J. Waldron
2. Address:	Coeur d'Alene (City) Kootenai (County) Idaho (State)	10. Address: Coeur d'Alene (City) Kootenai (County) Idaho (State)
3. Age	23	11. Age 20
4. Color or Race	W	12. Color or Race W
5. Single	S	13. Single S
6. Widowed		14. Widowed
7. Divorced		15. Divorced
8. Birthplace: City	Price	16. Maiden Name if previously married *******
State	Utah	17. Birthplace: City Spokane State Washington

AND

And to certify the same to said parties, or either of them under his hand and seal, in his ministerial or official capacity, and thereupon he is required to deliver this copy to the parties so married.

IN TESTIMONY WHEREOF, I have hereunto set my hand and affixed my official seal, at Coeur d'Alene, Kootenai County, Idaho, this 4th day of September, A.D. 1953.

JAMES D. RIGGS
Recorder
Ora E. Swan
Deputy

Marriage Certificate

I, Forrest D. Tibbitts, a minister, residing at Coeur d'Alene, in the county of Kootenai in the State of Idaho, do certify that, in accordance with the authority on me conferred by the above license, I did on this 6th day of September, in the year A.D. 1953 at Coeur d' Alene in the county of Kootenai, in the State of Idaho, solemnize the rites of matrimony between Douglas R. Frandsen of Coeur d' Alene, in the county of Kootenai, of the State of Idaho, and Barbara J. Waldron of Coeur d' Alene, in the county of Kootenai of the state of Idaho, in the presence of Ross G. Frandsen and Dorothy Koenig.

WITNESS My hand at the county aforesaid, this 6th day of September, A.D. 1953.

In the presence of: Dorothy Koenig
and Ross G. Frandsen

Forrest D. Tibbitts
minister

Date received by County Recorder ____; Signature James D. Riggs County Recorder; Recorded Book 67, Page 58; Date Received by State Registrar OCT 21 1953

(Use typewriter and/or black ink)

Officiant should send this copy back to the County Recorder immediately.

Department of Public Health
Division of Vital Statistics
Boise, Idaho

STATE OF IDAHO

State File No. 5927
County File No. 74807

(Use typewriter and/or black ink)

County of Kootenai

Marriage License

KNOW ALL MEN BY THIS CERTIFICATE: That any regularly ordained minister of the Gospel, authorized by the rites and usages of the church or denomination of Christians, Hebrews, or religious body of which he may be a member, or any Judge or Justice of the Peace, or competent officer to whom this may come, he not knowing of any lawful impediments thereto, is hereby authorized and empowered to solemnize the rites of Matrimony between:

GROOM		AND	BRIDE	
1. Full Name	Howard Madison Sharp		9. Full Name	Elizabeth MacDougall
2. Address:	North Vancouver (City) British Columbia (County) Canada (State)		10. Address:	North Vancouver (City) British Columbia (County) Can. (State)
3. Age	26		11. Age	51
4. Color or Race	W		12. Color or Race	W
5. Single	S		13. Single	
6. Widowed			14. Widowed	
7. Divorced			15. Divorced	D
8. Birthplace: City	Nelson British Columbia State Canada		16. Maiden Name if previously married	Elizabeth Burgess
			17. Birthplace: City	Bradford State Pennsylvania

And to certify the same to said parties, or either of them under his hand and seal, in his ministerial or official capacity, and thereupon he is required to deliver this copy to the parties so married.

IN TESTIMONY WHEREOF, I have hereunto set my hand and affixed my official seal, at Coeur d'Alene, Kootenai County, Idaho, this 7th day of September, A.D. 19 53.

JAMES D. RIGGS
Recorder
Ora E. Sway
Deputy

Marriage Certificate

I, Anna Rose Braune, a Justice of the Peace, residing at Coeur d' Alene, in the county of Kootenai in the State of Idaho, do certify that, in accordance with the authority on me conferred by the above license, I did on this 7th day of September, in the year A.D. 19 53 at Coeur d' Alene in the county of Kootenai, in the State of Idaho, solemnize the rites of matrimony between Howard Madison Sharp of North Vancouver, in the county of British Columbia, of the State of Canada, and Elizabeth MacDougall of North Vancouver, in the county of British Columbia of the state of Canada, in the presence of Sheila MacDougall and H.F.Spain.

WITNESS My hand at the county aforesaid, this 7th day of September, A.D. 19 53.

In the presence of:
Sheila MacDougall
and H.F.Spain

Anna Rose Braune
Justice of the Peace

Date received by County Recorder SEP 14 1953; Signature James D. Riggs County Recorder; Recorded Book 67, Page 36; Date Received by State Registrar OCT 21 1953

INDEXED

COMPARED

Officiant should send this copy back to the County Recorder immediately.

(Use typewriter and/or black ink)

Department of Public Health
Division of Vital Statistics
Boise, Idaho

STATE OF IDAHO

State File No. 5928
County File No. 274808

County of Kootenai

Marriage License

KNOW ALL MEN BY THIS CERTIFICATE: That any regularly ordained minister of the Gospel, authorized by the rites and usages of the church or denomination of Christians, Hebrews, or religious body of which he may be a member, or any Judge or Justice of the Peace, or competent officer to whom this may come, he not knowing of any lawful impediments thereto, is hereby authorized and empowered to solemnize the rites of Matrimony between:

GROOM		AND	BRIDE	
1. Full Name	Rex E. Wenger		9. Full Name	Rita Rae Richardson
2. Address	Bellingham (City) Whatcom (County) Washington (State)		10. Address	Bellingham (City) Whatcom (County) Washington (State)
3. Age	L		11. Age	L
4. Color or Race	W		12. Color or Race	W
5. Single	S		13. Single	S
6. Widowed			14. Widowed	
7. Divorced			15. Divorced	
8. Birthplace: City	Dupree		16. Maiden Name if previously married	******
State	South Dakota		17. Birthplace: City	Lincoln
			State	Nebraska

And to certify the same to said parties, or either of them under his hand and seal, in his ministerial or official capacity, and thereupon he is required to deliver this copy to the parties so married.

IN TESTIMONY WHEREOF, I have hereunto set my hand and affixed my official seal, at Coeur d' Alene, Kootenai County, Idaho, this 7th day of September, A.D. 1953.

JAMES D. RIGGS
Recorder
Ora E. Swan
Deputy

Marriage Certificate

I, Anna Rose Braune, a Justice of the Peace, residing at Coeur d' Alene, in the county of Kootenai in the State of Idaho, do certify that, in accordance with the authority on me conferred by the above license, I did on this 7th day of September, in the year A.D. 1953 at Coeur d' Alene in the county of Kootenai, in the State of Idaho, solemnize the rites of matrimony between Rex E. Wenger of Bellingham, in the county of Whatcom, of the State of Washington, and Rita Rae Richardson of Bellingham, in the county of Whatcom of the state of Washington, in the presence of Cathy Gervey and J. W. Donald

WITNESS My hand at the county aforesaid, this 7th day of September, A.D. 1953.

In the presence of:
Cathy Gervey
and J. W. Donald

Anna Rose Braune
Justice of the Peace

Date received by County Recorder: 14 1953; Signature: James D. Riggs County Recorder; Recorded Book 67, Page 37; Date Received by State Registrar OCT 21 1953

INDEXED
COMPARED

Officiant should send this copy back to the County Recorder immediately.

(Use typewriter and/or black ink)

Department of Public Health
Division of Vital Statistics
Boise, Idaho

STATE OF IDAHO

State File No. 5929
County File No. ~~274809~~

County of Kootenai

Marriage License

KNOW ALL MEN BY THIS CERTIFICATE: That any regularly ordained minister of the Gospel, authorized by the rites and usages of the church or denomination of Christians, Hebrews, or religious body of which he may be a member, or any Judge or Justice of the Peace, or competent officer to whom this may come, he not knowing of any lawful impediments thereto, is hereby authorized and empowered to solemnize the rites of Matrimony between:

GROOM		AND	BRIDE	
1. Full Name	Howard G. Taylor		9. Full Name	Millie A. Rader
2. Address:	Ione (City) Pend Oreille (County) Washington (State)		10. Address:	Tiger (City) Pend Oreille (County) Washington (State)
3. Age	27		11. Age	17
4. Color or Race	W		12. Color or Race	W
5. Single			13. Single	S
6. Widowed			14. Widowed	
7. Divorced	D		15. Divorced	
8. Birthplace: City	Black River Falls		16. Maiden Name if previously married	*******
State	Wisconsin		17. Birthplace: City	Tiger
			State	Washington

And to certify the same to said parties, or either of them under his hand and seal, in his ministerial or official capacity, and thereupon he is required to deliver this copy to the parties so married.

IN TESTIMONY WHEREOF, I have hereunto set my hand and affixed my official seal, at Coeur d'Alene, Kootenai County, Idaho, this 8th day of September, A.D. 19 53.

JAMES D. RIGGS
Recorder
Ora E. Swan
Deputy

Marriage Certificate

I, Anna Rose Braune, a Justice of the Peace, residing at Coeur d' Alene, in the county of Kootenai in the State of Idaho, do certify that, in accordance with the authority on me conferred by the above license, I did on this 8th day of September, in the year A.D. 1953 at Coeur d' Alene in the county of Kootenai, in the State of Idaho, solemnize the rites of matrimony between Howard G. Taylor of Ione, in the county of Pend Oreille, of the State of Washington, and Millie A. Rader of Tiger, in the county of Pend Oreille of the state of Washington, in the presence of Mrs. Vena Lee Coleman and Allan D. Rader.

WITNESS My hand at the county aforesaid, this 8th day of September, A.D. 19 53.

In the presence of:
Mrs. Vena Lee Coleman
and
Allan D. Rader

Anna Rose Braune
Justice of the Peace

Date received by County Recorder SEP 14 1953; Signature James D. Riggs, County Recorder; Recorded Book 67, Page 37; Date Received by State Registrar OCT 21 1953

INDEXED
COMPARED

Officiant should send this copy back to the County Recorder immediately.

Department of Public Health
Division of Vital Statistics
Boise, Idaho

STATE OF IDAHO

State File No. 5930
County File No. 274810

(Use typewriter and/or black ink)

County of Kootenai

Marriage License

KNOW ALL MEN BY THIS CERTIFICATE: That any regularly ordained minister of the Gospel, authorized by the rites and usages of the church or denomination of Christians, Hebrews, or religious body of which he may be a member, or any Judge or Justice of the Peace, or competent officer to whom this may come, he not knowing of any lawful impediments thereto, is hereby authorized and empowered to solemnize the rites of Matrimony between:

GROOM		AND	BRIDE	
1. Full Name	Joe Nelson		9. Full Name	Kathryn Price
2. Address:	Bonners Ferry (City) Boundary (County) Idaho (State)		10. Address:	Spokane (City) Spokane (County) Washington (State)
3. Age	21		11. Age	20
4. Color or Race	W		12. Color or Race	W
5. Single	S		13. Single	S
6. Widowed			14. Widowed	
7. Divorced			15. Divorced	
8. Birthplace: City	Canton		16. Maiden Name if previously married	*******
State	Oklahoma		17. Birthplace: City	Tulsa
			State	Oklahoma

And to certify the same to said parties, or either of them under his hand and seal, in his ministerial or official capacity, and thereupon he is required to deliver this copy to the parties so married.

IN TESTIMONY WHEREOF, I have hereunto set my hand and affixed my official seal, at Coeur d' Alene, Kootenai County, Idaho, this 8th day of September, A.D. 19 53.

James D. Riggs
Recorder
Deputy

Marriage Certificate

I, Anna Rose Braune, a Justice of the Peace, residing at Coeur d' Alene, in the county of Kootenai in the State of Idaho, do certify that, in accordance with the authority on me conferred by the above license, I did on this 8th day of September, in the year A.D. 1953 at Coeur d' Alene in the county of Kootenai, in the State of Idaho, solemnize the rites of matrimony between Joe Nelson of Bonners Ferry, in the county of Boundary, of the State of Idaho, and Kathryn Price of Spokane, in the county of Spokane of the state of Washington, in the presence of Senator John W. Rasor and J. V. Donald.

WITNESS My hand at the county aforesaid, this 8th day of September, A.D. 19 53.

In the presence of:
J. V. Donald
and Senator John W. Rasor

Anna Rose Braune
Justice of the Peace

Date received by County Recorder SEP 14 1953; Signature James D. Riggs, County Recorder; Recorded Book 67, Page 38; Date Received by State Registrar OCT 21 1953

Officiant should send this copy back to the County Recorder immediately.

INDEXED
COMPARED

Department of Public Health
Division of Vital Statistics
Boise, Idaho

STATE OF IDAHO

State File No. 5931
County File No.

274811

County of Kootenai

Marriage License

KNOW ALL MEN BY THIS CERTIFICATE: That any regularly ordained minister of the Gospel, authorized by the rites and usages of the church or denomination of Christians, Hebrews, or religious body of which he may be a member, or any Judge or Justice of the Peace, or competent officer to whom this may come, he not knowing of any lawful impediments thereto, is hereby authorized and empowered to solemnize the rites of Matrimony between:

GROOM		AND	BRIDE
1. Full Name	W. J. Westerdahl		9. Full Name Emma Dpugherty
2. Address:	Rathdrum (City) Kootenai (County) Idaho (State)		10. Address: Coeur d' Alene (City) Kootenai (County) Idaho (State)
3. Age	L		11. Age L
4. Color or Race	W		12. Color or Race W
5. Single			13. Single
6. Widowed			14. Widowed
7. Divorced	D		15. Divorced D
8. Birthplace: City	Spokane		16. Maiden Name if previously married Emma Christensen
State	Washington		17. Birthplace: City Codell State Kansas

And to certify the same to said parties, or either of them under his hand and seal, in his ministerial or official capacity, and thereupon he is required to deliver this copy to the parties so married.

IN TESTIMONY WHEREOF, I have hereunto set my hand and affixed my official seal, at Coeur d' Alene, Kootenai County, Idaho, this 8th day of September, A.D. 19 53.

James D. Riggs
Recorder
Deputy

Marriage Certificate

I, Anna Rose Braune, a Justice of the Peace, residing at Coeur d' Alene, in the county of Kootenai in the State of Idaho, do certify that, in accordance with the authority on me conferred by the above license, I did on this 8th day of September, in the year A.D. 1953 at Coeur d' Alene in the county of Kootenai, in the State of Idaho, solemnize the rites of matrimony between W.J.Westerdahl of Rathdrum, in the county of Kootenai, of the State of Idaho, and Emma Dougherty of Coeur d' Alene, in the county of Kootenai of the state of Idaho, in the presence of Bette Bush and Robert Bush.

WITNESS My hand at the county aforesaid, this 8th day of September, A.D. 1953.

In the presence of:
Bette Bush
and Robert Bush

Anna Rose Braune
Justice of the Peace

Date received by County Recorder OCT 14 1953; Signature James D. Riggs, County Recorder; Recorded Book 67, Page 38; Date Received by State Registrar OCT 21 1953

INDEXED
COMPARED

(Use typewriter and/or black ink)

Officiant should send this copy back to the County Recorder immediately.

Department of Public Health
Division of Vital Statistics
Boise, Idaho

STATE OF IDAHO

State File No. 5932
County File No. 274812

County of Kootenai

Marriage License

KNOW ALL MEN BY THIS CERTIFICATE: That any regularly ordained minister of the Gospel, authorized by the rites and usages of the church or denomination of Christians, Hebrews, or religious body of which he may be a member, or any Judge or Justice of the Peace, or competent officer to whom this may come, he not knowing of any lawful impediments thereto, is hereby authorized and empowered to solemnize the rites of Matrimony between:

GROOM AND BRIDE

1. Full Name Freeman Lee Noe
2. Address: Portland (City) Multnomah (County) Oregon (State)
3. Age 39 4. Color or Race W 5. Single ___ 6. Widowed ___ 7. Divorced D
8. Birthplace: City Wetmore State Kansas

9. Full Name Laura Martin
10. Address: Ritzville (City) Adams (County) Washington (State)
11. Age 39 12. Color or Race W 13. Single ___ 14. Widowed ___ 15. Divorced D
16. Maiden Name if previously married Laura Hoffman
17. Birthplace: City Ritzville State Washington

And to certify the same to said parties, or either of them under his hand and seal, in his ministerial or official capacity, and thereupon he is required to deliver this copy to the parties so married.

IN TESTIMONY WHEREOF, I have hereunto set my hand and affixed my official seal, at Coeur d' Alene, Kootenai County, Idaho, this 8th day of September, A.D. 1953.

James D. Riggs
Recorder

Solveig Tisdall
Deputy

Marriage Certificate

I, Anna Rose Braune, a Justice of the Peace, residing at Coeur d' Alene, in the county of Kootenai in the State of Idaho, do certify that, in accordance with the authority on me conferred by the above license, I did on this 8th day of September, in the year A.D. 1953 at Coeur d' Alene in the county of Kootenai, in the State of Idaho, solemnize the rites of matrimony between Freeman Lee Noe of Portland, in the county of Multnomah, of the State of Oregon, and Laura Martin of Ritzville, in the county of Adams of the state of Washington, in the presence of W.J.Cox and J.W.Donald.

WITNESS My hand at the county aforesaid, this 8th day of September, A.D. 1953.

In the presence of: J. W. Donald
and W. J. Cox

Anna Rose Braune
Justice of the Peace

Date received by County Recorder SEP 14 1953, Signature James D. Riggs County Recorder; Recorded Book 67, Page 39; Date Received by State Registrar OCT 21 1953

INDEXED

COMPA...

(Use typewriter and/or black ink)

Officiant should send this copy back to the County Recorder immediately.

Department of Public Health
Division of Vital Statistics
Boise, Idaho

STATE OF IDAHO

State File No. 5933
County File No. 274813

County of Kootenai

Marriage License

KNOW ALL MEN BY THIS CERTIFICATE: That any regularly ordained minister of the Gospel, authorized by the rites and usages of the church or denomination of Christians, Hebrews, or religious body of which he may be a member, or any Judge or Justice of the Peace, or competent officer to whom this may come, he not knowing of any lawful impediments thereto, is hereby authorized and empowered to solemnize the rites of Matrimony between:

GROOM		AND	BRIDE	
1. Full Name	Lyle S. Collins		9. Full Name	Joyce E. Haugland
2. Address	Wheatland (City) Cass (County) North Dakota (State)		10. Address	Casselton (City) Cass (County) North Dakota (State)
3. Age	26		11. Age	21
4. Color or Race	W		12. Color or Race	W
5. Single	S		13. Single	S
6. Widowed			14. Widowed	
7. Divorced			15. Divorced	
8. Birthplace: City	Fargo State North Dakota		16. Maiden Name if previously married	*******
			17. Birthplace: City	Casselton State North Dakota

And to certify the same to said parties, or either of them under his hand and seal, in his ministerial or official capacity, and thereupon he is required to deliver this copy to the parties so married.

IN TESTIMONY WHEREOF, I have hereunto set my hand and affixed my official seal, at Coeur d'Alene Kootenai County, Idaho, this 8th day of September, A.D. 1953.

JAMES D. RIGGS
Recorder
Cora E. Swan
Deputy

Marriage Certificate

I, Anna Rose Braune, a Justice of the Peace, residing at Coeur d' Alene, in the county of Kootenai in the State of Idaho, do certify that, in accordance with the authority on me conferred by the above license, I did on this 8th day of September, in the year A.D. 1953 at Coeur d' Alene in the county of Kootenai in the State of Idaho, solemnize the rites of matrimony between Lyle S. Collins of Wheatland, in the county of Cass, of the State of North Dakota, and Joyce E. Haugland of Casselton, in the county of Cass of the state of N. Dakota, in the presence of W. J. Voltering and Robert R. Everitt.

WITNESS My hand at the county aforesaid, this 8th day of September, A.D. 1953.

In the presence of: Wm. J. Voltering

and Robert R. Everitt

Anna Rose Braune
Justice of the Peace

Date received by County Recorder SEP 21 1953; Signature James D. Riggs County Recorder; Recorded Book 67, Page 39; Date Received by State Registrar OCT 21 1953

INDEXED
COMPARED

(Use typewriter and/or black ink)

Officiant should send this copy back to the County Recorder immediately.

Department of Public Health
Division of Vital Statistics
Boise, Idaho

STATE OF IDAHO

State File No. 5934
County File No. 4754

County of Kootenai

Marriage License

KNOW ALL MEN BY THIS CERTIFICATE: That any regularly ordained minister of the Gospel, authorized by the rites and usages of the church or denomination of Christians, Hebrews, or religious body of which he may be a member, or any Judge or Justice of the Peace, or competent officer to whom this may come, he not knowing of any lawful impediments thereto, is hereby authorized and empowered to solemnize the rites of Matrimony between:

GROOM		AND	BRIDE	
1. Full Name	Bernard Jackson		9. Full Name	LaVerne Hansen
2. Address:	Sedro-Woolley (City) Skagit (County) Washington (State)		10. Address:	Mt. Vernon (City) Skagit (County) Washington (State)
3. Age 29	4. Color or Race W	5. Single ___ 6. Widowed ___ 7. Divorced D	11. Age 26	12. Color or Race W 13. Single S 14. Widowed ___ 15. Divorced ___
8. Birthplace: City	Sedro-Woolley State Washington		16. Maiden Name if previously married	####
			17. Birthplace: City	Mt. Vernon State Washington

And to certify the same to said parties, or either of them under his hand and seal, in his ministerial or official capacity, and thereupon he is required to deliver this copy to the parties so married.

IN TESTIMONY WHEREOF, I have hereunto set my hand and affixed my official seal, at Coeur d'Alene, Kootenai County, Idaho, this 8th day of September, A.D. 19 53.

James D. Riggs
Recorder

Deputy

Marriage Certificate

I, M.E. Trandsen, a Justice of the Peace, residing at Coeur d'Alene, in the county of Kootenai in the State of Idaho, do certify that, in accordance with the authority on me conferred by the above license, I did on this 8th day of Sept., in the year A.D. 19 53 at Coeur d'Alene in the county of Kootenai, in the State of Idaho, solemnize the rites of matrimony between Bernard Jackson of Sedro Wooley, in the county of Skagit of the State of Wash., and LaVerne Hansen of Mt. Vernon, in the county of Skagit of the state of Wash., in the presence of N.C. Spellman and Violet Maddox.

WITNESS My hand at the county aforesaid, this 8th day of Sept., A.D. 19 53.

In the presence of: N. Spellman

and Violet Maddox

M E Trandsen
Justice of the Peace

Date received by County Recorder SEP 14 1953; Signature James D Riggs, County Recorder; Recorded Book 67, Page 25; Date Received by State Registrar OCT 21 1953

(Use typewriter and/or black ink)

Officiant should send this copy back to the County Recorder immediately.

INDEXED
COMPARED

Department of Public Health
Division of Vital Statistics
Boise, Idaho

STATE OF IDAHO

State File No. 5935
County File No. ~~274753~~

(Use typewriter and/or black ink)

County of Kootenai

Marriage License

KNOW ALL MEN BY THIS CERTIFICATE: That any regularly ordained minister of the Gospel, authorized by the rites and usages of the church or denomination of Christians, Hebrews, or religious body of which he may be a member, or any Judge or Justice of the Peace, or competent officer to whom this may come, he not knowing of any lawful impediments thereto, is hereby authorized and empowered to solemnize the rites of Matrimony between:

GROOM		AND	BRIDE	
1. Full Name	David A. Morse		9. Full Name	Elinor Patricia Booth
2. Address:	Coeur d' Alene (City) Kootenai (County) Idaho (State)		10. Address:	Coeur d' Alene (City) Kootenai (County) Idaho (State)
3. Age 19	4. Color or Race W	5. Single S	11. Age 16	12. Color or Race W 13. Single S
6. Widowed	7. Divorced		14. Widowed	15. Divorced
8. Birthplace: City	Great Falls State Montana		16. Maiden Name if previously married	*****
			17. Birthplace: City	Wolf Point State Montana

And to certify the same to said parties, or either of them under his hand and seal, in his ministerial or official capacity, and thereupon he is required to deliver this copy to the parties so married.

IN TESTIMONY WHEREOF, I have hereunto set my hand and affixed my official seal, at Coeur d' Alene Kootenai County, Idaho, this 8th day of September A.D. 19 53.

James D. Riggs
Recorder

Solveig Lindahl
Deputy

Marriage Certificate

I, M.E. Frandsen, a Justice of the Peace, residing at Coeur d'Alene, in the county of Kootenai in the State of Idaho, do certify that, in accordance with the authority on me conferred by the above license, I did on this 8th day of Sept., in the year A.D. 19 53 at Coeur d'Alene in the county of Kootenai in the State of Idaho, solemnize the rites of matrimony between David A. Morse of Coeur d'Alene, in the county of Kootenai, of the State of Idaho, and Elinor Patricia Booth of Coeur d'Alene, in the county of Kootenai, of the state of Idaho, in the presence of Allen G. Morse and Faye Sievers.

WITNESS My hand at the county aforesaid, this 8th day of Sept., A.D. 19 53.

In the presence of: Allen G. Morse

and Faye Sievers

M. E. Frandsen
Justice of the Peace

Date received by County Recorder SEP 22 1953; Signature James D. Riggs County Recorder; Recorded Book 67, Page 24; Date Received by State Registrar OCT 21 1953

Officiant should send this copy back to the County Recorder immediately.

(Use typewriter and/or black ink)

Department of Public Health
Division of Vital Statistics
Boise, Idaho

STATE OF IDAHO

State File No. 5936
County File No. 27475

County of Kootenai

Marriage License

KNOW ALL MEN BY THIS CERTIFICATE: That any regularly ordained minister of the Gospel, authorized by the rites and usages of the church or denomination of Christians, Hebrews, or religious body of which he may be a member, or any Judge or Justice of the Peace, or competent officer to whom this may come, he not knowing of any lawful impediments thereto, is hereby authorized and empowered to solemnize the rites of Matrimony between:

GROOM		AND	BRIDE	
1. Full Name	William E. Mosher		9. Full Name	Berdina Orsborn
2. Address:	Great Falls (City) Cascade (County) Montana (State)		10. Address:	Great Falls (City) Cascade (County) Montana (State)
3. Age 33	4. Color or Race W	5. Single ___ 6. Widowed ___ 7. Divorced D	11. Age 41	12. Color or Race W 13. Single ___ 14. Widowed ___ 15. Divorced D
8. Birthplace: City	Montrose State Colorado		16. Maiden Name if previously married	Berdina Campbell
			17. Birthplace: City	Bickleton State Washington

And to certify the same to said parties, or either of them under his hand and seal, in his ministerial or official capacity, and thereupon he is required to deliver this copy to the parties so married.

IN TESTIMONY WHEREOF, I have hereunto set my hand and affixed my official seal, at Coeur d'Alene, Kootenai County, Idaho, this 8th day of September, A.D. 19 53.

JAMES D. RIGGS
Recorder
Ora E. Swan
Deputy

Marriage Certificate

I, M.E. Frandsen, a Justice of the Peace, residing at Coeur d'Alene, in the county of Kootenai in the State of Idaho, do certify that, in accordance with the authority on me conferred by the above license, I did on this 8th day of Sept., in the year A.D. 1953 at Coeur d'Alene in the county of Kootenai in the State of Idaho, solemnize the rites of matrimony between William E. Mosher of Great Falls, in the county of Cascade, of the State of Mont., and Berdina Orsborn of Great Falls, in the county of Cascade of the state of Mont., in the presence of Kermit D. Keller and Dorothy M. Orsborn.

WITNESS My hand at the county aforesaid, this 8th day of Sept., A.D. 1953.

In the presence of: Kermit D. Keller
and Dorothy M. Orsborn

M. E. Frandsen
Justice of the Peace

Date received by County Recorder ___; Signature: James D. Riggs, County Recorder; Recorded Book 67, Page 24; Date Received by State Registrar OCT 21 1953

INDEXED

Officiant should send this copy back to the County Recorder immediately.

Department of Public Health
Division of Vital Statistics
Boise, Idaho

STATE OF IDAHO

State File No. 5937
County File No. 274751

County of Kootenai

Marriage License

KNOW ALL MEN BY THIS CERTIFICATE: That any regularly ordained minister of the Gospel, authorized by the rites and usages of the church or denomination of Christians, Hebrews, or religious body of which he may be a member, or any Judge or Justice of the Peace, or competent officer to whom this may come, he not knowing of any lawful impediments thereto, is hereby authorized and empowered to solemnize the rites of Matrimony between:

GROOM		AND	BRIDE	
1. Full Name	Kermit D. Keller		9. Full Name	Frances Gertz
2. Address:	Seattle (City) King (County) Washington (State)		10. Address:	Seattle (City) King (County) Washington (State)
3. Age 38	4. Color or Race W	5. Single ___ 6. Widowed ___ 7. Divorced D	11. Age 33	12. Color or Race W 13. Single ___ 14. Widowed ___ 15. Divorced D
8. Birthplace: City	Minneapolis State Minnesota		16. Maiden Name if previously married	Frances Grace
			17. Birthplace: City	Logansport State Indiana

And to certify the same to said parties, or either of them under his hand and seal, in his ministerial or official capacity, and thereupon he is required to deliver this copy to the parties so married.

IN TESTIMONY WHEREOF, I have hereunto set my hand and affixed my official seal, at Coeur d'Alene, Kootenai County, Idaho, this Eighth day of September, A.D. 1953.

James D. Riggs
Recorder
Sue Langford
Deputy

Marriage Certificate

I, M.E.Frandsen, a Justice of the Peace, residing at Coeur d'Alene, in the county of Kootenai in the State of Idaho, do certify that, in accordance with the authority on me conferred by the above license, I did on this 8th day of Sept., in the year A.D. 1953 at Coeur d'Alene in the county of Kootenai, in the State of Idaho, solemnize the rites of matrimony between Kermit D. Keller of Seattle, in the county of King, of the State of Wash. and Frances Gertz of Seattle, in the county of King of the state of Wash., in the presence of William E. Mosher and Berdene Orsborn.

WITNESS My hand at the county aforesaid, this 8th day of Sept., A.D. 1953.

In the presence of:
William E. Mosher
and Berdene Orsborn

M. E. Frandsen
Justice of the Peace

Date received by County Recorder ___; Signature James D Riggs County Recorder; Recorded Book 67, Page 23; Date Received by State Registrar OCT 21 1953

INDEXED
COMPARED

(Use typewriter and/or black ink)

Officiant should send this copy back to the County Recorder immediately.

Department of Public Health
Division of Vital Statistics
Boise, Idaho

STATE OF IDAHO

State File No. 5938
County File No. 274750

(Use typewriter and/or black ink)

County of Kootenai

Marriage License

KNOW ALL MEN BY THIS CERTIFICATE: That any regularly ordained minister of the Gospel, authorized by the rites and usages of the church or denomination of Christians, Hebrews, or religious body of which he may be a member, or any Judge or Justice of the Peace, or competent officer to whom this may come, he not knowing of any lawful impediments thereto, is hereby authorized and empowered to solemnize the rites of Matrimony between:

GROOM		AND	BRIDE	
1. Full Name	J. Robinson		9. Full Name	Carol Lynde
2. Address:	Trail (City) British Columbia (County) Canada (State)		10. Address:	Fruitvale (City) British Columbia (County) Canada (State)
3. Age	34		11. Age	25
4. Color or Race	W		12. Color or Race	W
5. Single			13. Single	S
6. Widowed			14. Widowed	
7. Divorced	D		15. Divorced	
8. Birthplace: City	Nelson B C.		16. Maiden Name if previously married	*****
State	Canada		17. Birthplace: City	Milden Sask.
			State	Canada

And to certify the same to said parties, or either of them under his hand and seal, in his ministerial or official capacity, and thereupon he is required to deliver this copy to the parties so married.

IN TESTIMONY WHEREOF, I have hereunto set my hand and affixed my official seal, at Coeur d' Alene, Kootenai County, Idaho, this 8th day of September A.D. 19 53.

James D. Riggs
Recorder

Solveig Tisdael
Deputy

Marriage Certificate

I, M.E.Frandsen, a Justice of the Peace, residing at Coeur d'Alene, in the county of Kootenai in the State of Idaho, do certify that, in accordance with the authority on me conferred by the above license, I did on this 8th day of Sept., in the year A.D. 19 53 at Coeur d'Alene in the county of Kootenai, in the State of Idaho, solemnize the rites of matrimony between J. Robinson of Trail, B.C. in the county of —, of the State of Canada, and Carol Lynde of Fruitvale, in the county of B.C. of the state of Canada, in the presence of Eliza N. Robinson and J.A. Robinson.

WITNESS My hand at the county aforesaid, this 8th day of Sept., A.D. 19 53.

In the presence of:
Eliza N. Robinson
and J.A. Robinson

M. E Frandsen
Justice of the Peace

Date received by County Recorder ____; Signature James D Riggs County Recorder; Recorded Book 67, Page 23; Date received by State Registrar OCT 21 1953

Officiant should send this copy back to the County Recorder immediately.

COMPARED

Department of Public Health
Division of Vital Statistics
Boise, Idaho

STATE OF IDAHO

State File No. 5939
County File No. ~~74749~~

County of Kootenai

Marriage License

KNOW ALL MEN BY THIS CERTIFICATE: That any regularly ordained minister of the Gospel, authorized by the rites and usages of the church or denomination of Christians, Hebrews, or religious body of which he may be a member, or any Judge or Justice of the Peace, or competent officer to whom this may come, he not knowing of any lawful impediments thereto, is hereby authorized and empowered to solemnize the rites of Matrimony between:

GROOM		AND	BRIDE	
1. Full Name	Gerald F. Morrow		9. Full Name	Betty Morrow
2. Address:	Tacoma (City) Pierce (County) Washington (State)		10. Address:	Tacoma (City) Pierce (County) Washington (State)
3. Age	27		11. Age	25
4. Color or Race	W		12. Color or Race	W
5. Single			13. Single	
6. Widowed			14. Widowed	
7. Divorced	D		15. Divorced	D
8. Birthplace: City	Olympia State Washington		16. Maiden Name if previously married	Betty Ansel
			17. Birthplace: City	Olympia State Washington

And to certify the same to said parties, or either of them under his hand and seal, in his ministerial or official capacity, and thereupon he is required to deliver this copy to the parties so married.

IN TESTIMONY WHEREOF, I have hereunto set my hand and affixed my official seal, at Coeur d'Alene, Kootenai County, Idaho, this 8th day of September, A.D. 1953.

JAMES D. RIGGS
Recorder
Cora E. Swan
Deputy

Marriage Certificate

I, M.E.Frandsen, a Justice of the Peace, residing at Coeur d'Alene, in the county of Kootenai in the State of Idaho, do certify that, in accordance with the authority on me conferred by the above license, I did on this 8th day of Sept., in the year A.D. 1953 at Coeur d'Alene, in the county of Kootenai, in the State of Idaho, solemnize the rites of matrimony between Gerald F. Morrow of Tacoma, in the county of Pierce, of the State of Wash., and Betty Morrow of Tacoma, in the county of Pierce of the state of Wash., in the presence of Ruth Domke and John A. Domke

WITNESS My hand at the county aforesaid, this 8th day of Sept., A.D. 1953.

In the presence of: Ruth Domke
and John A. Domke

M. E Frandsen

Date received by County Recorder [illegible] 1953; Signature James D Riggs County Recorder; Recorded Book 67, Page 22; Date Received by State Registrar OCT 21 1953

INDEXED

COMPARED

(Use typewriter and/or black ink)

Officiant should send this copy back to the County Recorder immediately.

Department of Public Health
Division of Vital Statistics
Boise, Idaho

STATE OF IDAHO

State File No. 5940
County File No. 674748

County of Kootenai

Marriage License

KNOW ALL MEN BY THIS CERTIFICATE: That any regularly ordained minister of the Gospel, authorized by the rites and usages of the church or denomination of Christians, Hebrews, or religious body of which he may be a member, or any Judge or Justice of the Peace, or competent officer to whom this may come, he not knowing of any lawful impediments thereto, is hereby authorized and empowered to solemnize the rites of Matrimony between:

GROOM		AND	BRIDE	
1. Full Name	John L. Domke		9. Full Name	Ruth A. Stephenson
2. Address:	Chicago (City) Cook (County) Illinois (State)		10. Address:	Liberty Lake (City) Spokane (County) Washington (State)
3. Age	39		11. Age	41
4. Color or Race	W		12. Color or Race	W
5. Single ___ 6. Widowed ___ 7. Divorced	D		13. Single ___ 14. Widowed ___ 15. Divorced	D
8. Birthplace: City	Chicago		16. Maiden Name if previously married	Ruth Stephenson
State	Illinois		17. Birthplace: City	Ashtabula
			State	Ohio

And to certify the same to said parties, or either of them under his hand and seal, in his ministerial or official capacity, and thereupon he is required to deliver this copy to the parties so married.

IN TESTIMONY WHEREOF, I have hereunto set my hand and affixed my official seal, at Coeur d'Alene Kootenai County, Idaho, this Eighth day of September, A.D. 1953.

James D. Riggs
Recorder

Sue Langford
Deputy

Marriage Certificate

I, M.E.Frandsen, Justice of the Peace, residing at Coeur d'Alene, in the county of Kootenai, in the State of Idaho, do certify that, in accordance with the authority on me conferred by the above license, I did on this 6th day of Sept., in the year A.D. 1953 at Coeur d'Alene, in the county of Kootenai, in the State of Idaho, solemnize the rites of matrimony between John L. Domke of Chicago, in the county of Cook of the State of Ill, and Ruth A. Stephenson of Liberty Lake, in the county of Spokane of the state of Wash., in the presence of Phyllis F. Marvin and Newton L. Marvin.

WITNESS My hand at the county aforesaid, this 6th day of Sept., A.D. 1953.

In the presence of:
Phyllis F. Marvin
and Newton L. Marvin

M E Frandsen
Justice of the Peace

Date received by County Recorder OCT 21 1953; Signature James D. Riggs County Recorder; Recorded Book 67, Page 22; Date Received by State Registrar OCT 21 1953

INDEXED
COMPARED

Officiant should send this copy back to the County Recorder immediately. (Use typewriter and/or black ink)

Department of Public Health
Division of Vital Statistics
Boise, Idaho

STATE OF IDAHO

State File No. 5941
County File No. 274747

(Use typewriter and/or black ink)

County of Kootenai

Marriage License

KNOW ALL MEN BY THIS CERTIFICATE: That any regularly ordained minister of the Gospel, authorized by the rites and usages of the church or denomination of Christians, Hebrews, or religious body of which he may be a member, or any Judge or Justice of the Peace, or competent officer to whom this may come, he not knowing of any lawful impediments thereto, is hereby authorized and empowered to solemnize the rites of Matrimony between:

GROOM		AND	BRIDE	
1. Full Name	Ronald E. Anderson		9. Full Name	Joan Scammahorn
2. Address:	Somers (City) Flathead (County) Montana (State)		10. Address:	Kalispell (City) Flathead (County) Montana (State)
3. Age 21	4. Color or Race W	5. Single S 6. Widowed 7. Divorced	11. Age 17	12. Color or Race W 13. Single S 14. Widowed 15. Divorced
8. Birthplace: City	Flasher State North Dakota		16. Maiden Name if previously married	------
			17. Birthplace: City	Somers State Montana

And to certify the same to said parties, or either of them under his hand and seal, in his ministerial or official capacity, and thereupon he is required to deliver this copy to the parties so married.

IN TESTIMONY WHEREOF, I have hereunto set my hand and affixed my official seal,

at Coeur d' Alene, Kootenai County, Idaho,

this 8th day of September, A.D. 19 53.

James D. Riggs
Recorder

Deputy

Marriage Certificate

I, M.E.Frandsen, a Justice of the Peace,

residing at Coeur d'Alene, in the county of Kootenai in the State of Idaho, do certify that, in accordance with the authority on me conferred by the above license, I did on this 8th day of Sept., in the year A.D. 19 53 at Coeur d'Alene in the county of Kootenai, in the State of Idaho, solemnize the rites of matrimony between Ronald E. Anderson of Somers, in the county of Flathead, of the State of Mont., and Joan Scammahorn of Kalispell, in the county of Flathead of the state of Mont., in the presence of Edith Scammahorn and Elmer Anderson.

WITNESS My hand at the county aforesaid, this 8th day of Sept., A.D. 19 53.

In the presence of: Edith Scammahorn

and Elmer Anderson

M E Frandsen
Justice of the Peace

Date received by County Recorder SEP 14 1953; Signature James D Riggs County Recorder; Recorded Book 67, Page 21; Date Received by State Registrar OCT 21 1953

Officiant should send this copy back to the County Recorder immediately.

Department of Public Health
Division of Vital Statistics
Boise, Idaho

STATE OF IDAHO

State File No. 5942
County File No. ~~274746~~

(Use typewriter and/or black ink)

County of Kootenai

Marriage License

KNOW ALL MEN BY THIS CERTIFICATE: That any regularly ordained minister of the Gospel, authorized by the rites and usages of the church or denomination of Christians, Hebrews, or religious body of which he may be a member, or any Judge or Justice of the Peace, or competent officer to whom this may come, he not knowing of any lawful impediments thereto, is hereby authorized and empowered to solemnize the rites of Matrimony between:

GROOM		AND	BRIDE	
1. Full Name	Wilton H. Bohmer		9. Full Name	Dorothy Atwood
2. Address:	Cranbrook (City) British Columbia (County) Canada (State)		10. Address:	Cranbrook (City) British Columbia (County) Canada (State)
3. Age	21		11. Age	16
4. Color or Race	W		12. Color or Race	W
5. Single	S		13. Single	S
6. Widowed			14. Widowed	
7. Divorced			15. Divorced	
8. Birthplace: City	Creston	State: British Columbia Canada	16. Maiden Name if previously married	*******
			17. Birthplace: City	Edmonton Alberta (State) Canada

And to certify the same to said parties, or either of them under his hand and seal, in his ministerial or official capacity, and thereupon he is required to deliver this copy to the parties so married.

IN TESTIMONY WHEREOF, I have hereunto set my hand and affixed my official seal, at Coeur d'Alene, Kootenai County, Idaho, this 8th day of September, A.D. 1953.

JAMES D. RIGGS
Recorder
Cora E. Swan
Deputy

Marriage Certificate

I, M.E. Brandsen, a Justice of the Peace, residing at Coeur d'Alene, in the county of Kootenai in the State of Idaho, do certify that, in accordance with the authority on me conferred by the above license, I did on this 8th day of Sept., in the year A.D. 1953 at Coeur d'Alene in the county of Kootenai, in the State of Idaho, solemnize the rites of matrimony between Wilton H. Bohmer of Cranbrook, in the county of B.C., of the State of Canada, and Dorothy Atwood of Cranbrook, in the county of B.C. of the state of Canada, in the presence of Betty Lou Chrisman and Kenneth K. Chrisman.

WITNESS My hand at the county aforesaid, this 8th day of Sept., A.D. 19___.

In the presence of:
Betty Lou Chrisman
and Kenneth K. Chrisman

M. E. Brandsen
Justice of the Peace

Date received by County Recorder SEP 14 1953; Signature James D. Riggs, County Recorder; Recorded Book 67, Page 21; Date Received by State Registrar OCT 21 1953

INDEXED

COMPARED

Officiant should send this copy back to the County Recorder immediately.

Department of Public Health
Division of Vital Statistics
Boise, Idaho

STATE OF IDAHO

State File No. 5943
County File No. 274745

(Use typewriter and/or black ink)

County of Kootenai

Marriage License

KNOW ALL MEN BY THIS CERTIFICATE: That any regularly ordained minister of the Gospel, authorized by the rites and usages of the church or denomination of Christians, Hebrews, or religious body of which he may be a member, or any Judge or Justice of the Peace, or competent officer to whom this may come, he not knowing of any lawful impediments thereto, is hereby authorized and empowered to solemnize the rites of Matrimony between:

GROOM		AND	BRIDE	
1. Full Name	Kenneth K. Chrisman		9. Full Name	Betty Lou Irons
2. Address:	Seattle (City) King (County) Washington (State)		10. Address:	Seattle (City) King (County) Washington (State)
3. Age	26		11. Age	18
4. Color or Race	W		12. Color or Race	W
5. Single			13. Single	S
6. Widowed			14. Widowed	
7. Divorced			15. Divorced	
8. Birthplace: City	Noel		16. Maiden Name if previously married	*****
State	Missouri		17. Birthplace: City	Deer Creek
			State	Minnesota

And to certify the same to said parties, or either of them under his hand and seal, in his ministerial or official capacity, and thereupon he is required to deliver this copy to the parties so married.

IN TESTIMONY WHEREOF, I have hereunto set my hand and affixed my official seal,

at Coeur d' Alene, Kootenai County, Idaho,

this 8th day of September, A.D. 19 53.

James D. Riggs
Recorder

Delvena Tisdall
Deputy

Marriage Certificate

I, M.E.Frandsen, a Justice of the Peace,

residing at Coeur d'Alene, in the county of Kootenai in the State of Idaho, do certify that, in accordance with the authority on me conferred by the above license, I did on this 8th day of Sept., in the year A.D. 19 53 at Coeur d'Alene in the county of Kootenai, in the State of Idaho, solemnize the rites of matrimony between Kenneth K. Chrisman of Seattle, in the county of King, of the State of Wash., and Betty Lou Irons of Seattle, in the county of King of the state of Wash., in the presence of Josephine Cowden and Clarence E.Cowden.

WITNESS My hand at the county aforesaid, this 8th day of Sept., A.D. 19 53.

In the presence of:
Josephine Cowden
and Clarence E Cowden

M. E. Frandsen
Justice of the Peace

Date received by County Recorder SEP 14 1953; Signature James D. Riggs, County Recorder; Recorded Book 67, Page 20; Date received by State Registrar OCT 21 1953

INDEXED
COMPARED

Officiant should send this copy back to the County Recorder immediately.

Department of Public Health
Division of Vital Statistics
Boise, Idaho

STATE OF IDAHO

State File No. 5944
County File No. 274641

County of Kootenai

Marriage License

KNOW ALL MEN BY THIS CERTIFICATE: That any regularly ordained minister of the Gospel, authorized by the rites and usages of the church or denomination of Christians, Hebrews, or religious body of which he may be a member, or any Judge or Justice of the Peace, or competent officer to whom this may come, he not knowing of any lawful impediments thereto, is hereby authorized and empowered to solemnize the rites of Matrimony between:

GROOM		AND	BRIDE
1. Full Name	Lindley R. Allen		9. Full Name Janet S. Thomson
2. Address:	Renton (City) King (County) Washington (State)		10. Address: Varsity View (City) Manitoba (County) Canada (State)
3. Age	31
4. Color or Race	W
5. Single	
6. Widowed	
7. Divorced	D
8. Birthplace: City	Ethan State South Dakota
11. Age	28
12. Color or Race	W
13. Single	S
14. Widowed	
15. Divorced	
16. Maiden Name if previously married	*******
17. Birthplace: City	Winnipeg Manitoba Canada

And to certify the same to said parties, or either of them under his hand and seal, in his ministerial or official capacity, and thereupon he is required to deliver this copy to the parties so married.

IN TESTIMONY WHEREOF, I have hereunto set my hand and affixed my official seal, at Coeur d'Alene, Kootenai County, Idaho, this 8th day of September, A.D. 19 53.

JAMES D. RIGGS
Recorder

Ora E. Swan
Deputy

Marriage Certificate

I, Lyman W. Winkle, a Minister residing at Coeur d'Alene, in the county of Kootenai in the State of Idaho, do certify that, in accordance with the authority on me conferred by the above license, I did on this 8th day of September in the year A.D. 1953 at Coeur d'Alene in the county of Kootenai, in the State of Idaho, solemnize the rites of matrimony between Lindley R. Allen of Renton in the county of King of the State of Washington and Janet S. Thomson of Varsity View in the county of Manitoba of the state of Canada, in the presence of Ruth Anne Winkle and Mrs. L. W. Winkle.

WITNESS My hand at the county aforesaid, this 8th day of September, A.D. 1953

In the presence of:
Ruth Anne Winkle
and Mrs. L. W. Winkle

Lyman W. Winkle

Date received by County Recorder SEP 10 1953; Signature James D Riggs County Recorder; Recorded Book 6, Page 12; Date Received by State Registrar OCT 21 1953

INDEXED
COMPARED

(Use typewriter and/or black ink)

Officiant should send this copy back to the County Recorder immediately.

Department of Public Health
Division of Vital Statistics
Boise, Idaho

STATE OF IDAHO

State File No. 5945
County File No. 774814

(Use typewriter and/or black ink)

County of Kootenai

Marriage License

KNOW ALL MEN BY THIS CERTIFICATE: That any regularly ordained minister of the Gospel, authorized by the rites and usages of the church or denomination of Christians, Hebrews, or religious body of which he may be a member, or any Judge or Justice of the Peace, or competent officer to whom this may come, he not knowing of any lawful impediments thereto, is hereby authorized and empowered to solemnize the rites of Matrimony between:

GROOM		AND	BRIDE	
1. Full Name	Jean Jennings		9. Full Name	Shirley Frye
2. Address:	Kennewick (City) Benton (County) Washington (State)		10. Address:	Kennewick (City) Benton (County) Washington (State)
3. Age	22		11. Age	18
4. Color or Race	W		12. Color or Race	W
5. Single	S		13. Single	S
6. Widowed			14. Widowed	
7. Divorced			15. Divorced	
8. Birthplace: City	Ava		16. Maiden Name if previously married	*****
State	Missouri		17. Birthplace: City	Stockton
			State	California

And to certify the same to said parties, or either of them under his hand and seal, in his ministerial or official capacity, and thereupon he is required to deliver this copy to the parties so married.

IN TESTIMONY WHEREOF, I have hereunto set my hand and affixed my official seal, at Coeur d' Alene, Kootenai County, Idaho, this 9th day of September, A.D. 19 53.

James D. Riggs
Recorder
Deputy

Marriage Certificate

I, Anna Rose Braune, a Justice of the Peace residing at Coeur d' Alene, in the county of Kootenai in the State of Idaho, do certify that, in accordance with the authority on me conferred by the above license, I did on this 9th day of September, in the year A.D. 1953 at Coeur d' Alene in the county of Kootenai, in the State of Idaho, solemnize the rites of matrimony between Jean Jennings of Kennewick, in the county of Benton, of the State of Washington, and Shirley Frye of Kennewick, in the county of Benton of the state of Washington, in the presence of Louise Jennings and Jimmie Chambers.

WITNESS My hand at the county aforesaid, this 9th day of September, A.D. 19 53.

In the presence of:
Louise Jennings
and Jimmie Chambers

Anna Rose Braune
Justice of the Peace

Officiant should send this copy back to the County Recorder immediately.

Date received by County Recorder [illegible]; Signature James D. Riggs, County Recorder; Recorded Book 67, Page 40; Date Received by State Registrar OCT 21 1953

INDEXED
COMPARED

Department of Public Health
Division of Vital Statistics
Boise, Idaho

STATE OF IDAHO

State File No. 5946
County File No. 274756

(Use typewriter and/or black ink)

County of Kootenai

Marriage License

KNOW ALL MEN BY THIS CERTIFICATE: That any regularly ordained minister of the Gospel, authorized by the rites and usages of the church or denomination of Christians, Hebrews, or religious body of which he may be a member, or any Judge or Justice of the Peace, or competent officer to whom this may come, he not knowing of any lawful impediments thereto, is hereby authorized and empowered to solemnize the rites of Matrimony between:

GROOM		AND	BRIDE	
1. Full Name	Lester R. Nadrau		9. Full Name	Joy L Line
2. Address:	Libby (City) Lincoln (County) Montana (State)		10. Address:	Libby (City) Lincoln (County) Montana (State)
3. Age 27	4. Color or Race W	5. Single S	6. Widowed	7. Divorced
			11. Age 27	12. Color or Race W 13. Single 14. Widowed W 15. Divorced
8. Birthplace: City	Missoula State Montana		16. Maiden Name if previously married	Joy L Ramey
			17. Birthplace: City	Williston State North Dakota

And to certify the same to said parties, or either of them under his hand and seal, in his ministerial or official capacity, and thereupon he is required to deliver this copy to the parties so married.

IN TESTIMONY WHEREOF, I have hereunto set my hand and affixed my official seal, at Coeur d' Alene, Kootenai County, Idaho, this 9th day of September, A.D. 19 53.

James D. Riggs
Recorder
Dolores Tisdale
Deputy

Marriage Certificate

I, M.E.Frandsen, Justice of the Peace, residing at Coeur d' Alene, a, in the county of Kootenai, in the State of Idaho, do certify that, in accordance with the authority on me conferred by the above license, I did on this 9th day of Sept., in the year A.D. 19 53 at Coeur d' Alene, in the county of Kootenai, in the State of Idaho, solemnize the rites of matrimony between Lester R. Nadrau of Libby, in the county of Lincoln, Mont., and Joy L. Line of Libby, of the State of Mont., and of, in the county of Lincoln, of the state of, in the presence of J.W.Donald and W.J.Cox.

WITNESS My hand at the county aforesaid, this 9th day of Sept., A.D. 19 53.

In the presence of:
J.W.Donald
and

M.E.Frandsen
Justice of the Peace

Date received by County Recorder: OCT 21 1953; Signature: James D. Riggs, County Recorder; Recorded Book 67, Page 26; Date Received by State Registrar OCT 21 1953

INDEXED

Officiant should send this copy back to the County Recorder immediately.

Department of Public Health
Division of Vital Statistics
Boise, Idaho

STATE OF IDAHO

State File No. 5947
County File No. 274755

(Use typewriter and/or black ink)

County of Kootenai

Marriage License

KNOW ALL MEN BY THIS CERTIFICATE: That any regularly ordained minister of the Gospel, authorized by the rites and usages of the church or denomination of Christians, Hebrews, or religious body of which he may be a member, or any Judge or Justice of the Peace, or competent officer to whom this may come, he not knowing of any lawful impediments thereto, is hereby authorized and empowered to solemnize the rites of Matrimony between:

GROOM		AND	BRIDE	
1. Full Name	Ernest L. Jensen		9. Full Name	Anna Bogdan
2. Address:	Seattle (City) King (County) Washington (State)		10. Address:	Seattle (City) King (County) Washington (State)
3. Age 29	4. Color or Race W	5. Single S 6. Widowed ___ 7. Divorced ___	11. Age 26	12. Color or Race W 13. Single S 14. Widowed ___ 15. Divorced ___
8. Birthplace: City	Dayton State Oregon		16. Maiden Name if previously married	****
			17. Birthplace: City	Butte State Montana

And to certify the same to said parties, or either of them under his hand and seal, in his ministerial or official capacity, and thereupon he is required to deliver this copy to the parties so married.

IN TESTIMONY WHEREOF, I have hereunto set my hand and affixed my official seal,

at Coeur d' Alene, Kootenai County, Idaho,
this 9th day of September, A.D. 19 53.

James D. Riggs
Recorder
Deputy

Marriage Certificate

I, M.E.Frandsen, Justice of the Peace,
residing at Coeur d'Alene, in the county of Kootenai in the State of Idaho, do certify that, in accordance with the authority on me conferred by the above license, I did on this 9th day of Sept.,
in the year A.D. 19 53 at Coeur d'Alene in the county of Kootenai in the State of Idaho,
solemnize the rites of matrimony between Ernest L. Jensen of Seattle,
in the county of King, of the State of Wash.,
and Anna Bogdan of Seattle, in the county of King,
of the state of Wash., in the presence of Elmer Mueller and W.J.Cox.

WITNESS My hand at the county aforesaid, this 9th day of Sept., A.D. 19 53.

In the presence of: W. J. Cox
and Elmer Mueller

M. E Frandsen
Justice of the Peace

Date received by County Recorder ___; Signature ___ County Recorder; Recorded Book 67, Page 25; Date Received by State Registrar OCT 21 1953

Officiant should send this copy back to the County Recorder immediately.

Department of Public Health
Division of Vital Statistics
Boise, Idaho

STATE OF IDAHO

State File No. 5948
County File No. 74683

County of Kootenai

Marriage License

KNOW ALL MEN BY THIS CERTIFICATE: That any regularly ordained minister of the Gospel, authorized by the rites and usages of the church or denomination of Christians, Hebrews, or religious body of which he may be a member, or any Judge or Justice of the Peace, or competent officer to whom this may come, he not knowing of any lawful impediments thereto, is hereby authorized and empowered to solemnize the rites of Matrimony between:

GROOM		AND	BRIDE	
1. Full Name	James M. Yearout		9. Full Name	Gladys Tyson
2. Address:	St. Maries (City) Benewah (County) Idaho (State)		10. Address:	St. Maries (City) Benewah (County) Idaho (State)
3. Age	L		11. Age	L
4. Color or Race	W		12. Color or Race	W
5. Single	S		13. Single	
6. Widowed			14. Widowed	W
7. Divorced			15. Divorced	
8. Birthplace: City	St. Maries		16. Maiden Name if previously married	Gladys Pierce
State	Idaho		17. Birthplace: City	Juliaetta
			State	Idaho

And to certify the same to said parties, or either of them under his hand and seal, in his ministerial or official capacity, and thereupon he is required to deliver this copy to the parties so married.

IN TESTIMONY WHEREOF, I have hereunto set my hand and affixed my official seal, at Coeur d'Alene, Kootenai County, Idaho, this Ninth day of September, A.D. 1953.

James D. Riggs
Recorder

Sue Langford
Deputy

Marriage Certificate

I, Wallace A. Smith, a Christian Church Minister, residing at Coeur d' Alene, in the county of Kootenai in the State of Idaho, do certify that, in accordance with the authority on me conferred by the above license, I did on this 9th day of September, in the year A.D. 1953 at Coeur d' Alene in the county of Kootenai, in the State of Idaho, solemnize the rites of matrimony between James M. Yearout of St. Maries, in the county of Benewah, of the State of Idaho, and Gladys Tyson of St. Maries, in the county of Benewah of the state of Idaho, in the presence of Cliff Yearout and Mrs. Imelda Hurley.

WITNESS My hand at the county aforesaid, this 9th day of September, A.D. 1953.

In the presence of:
Mrs. Imelda Hurley
and Cliff Yearout

Rev. Wallace A. Smith

Date received by County Recorder: ; Signature: James D. Riggs, County Recorder; Recorded Book 67, Page 16; Date Received by State Registrar OCT 21 1953

INDEXED
COMPARED

Officiant should send this copy back to the County Recorder immediately. (Use typewriter and/or black ink)

Department of Public Health
Division of Vital Statistics
Boise, Idaho

STATE OF IDAHO

State File No. 5949
County File No. 274815

County of Kootenai

Marriage License

KNOW ALL MEN BY THIS CERTIFICATE: That any regularly ordained minister of the Gospel, authorized by the rites and usages of the church or denomination of Christians, Hebrews, or religious body of which he may be a member, or any Judge or Justice of the Peace, or competent officer to whom this may come, he not knowing of any lawful impediments thereto, is hereby authorized and empowered to solemnize the rites of Matrimony between:

GROOM AND BRIDE

1. Full Name Pete Perea
2. Address: Seattle (City) King (County) Washington (State)
3. Age 32 4. Color or Race W 5. Single 6. Widowed 7. Divorced D
8. Birthplace: City Trujillo State Colorado

9. Full Name Barbara Parks
10. Address: Seattle (City) King (County) Washington (State)
11. Age 30 12. Color or Race W 13. Single 14. Widowed W 15. Divorced
16. Maiden Name if previously married Barbara Miller
17. Birthplace: City Pegram State Idaho

And to certify the same to said parties, or either of them under his hand and seal, in his ministerial or official capacity, and thereupon he is required to deliver this copy to the parties so married.

IN TESTIMONY WHEREOF, I have hereunto set my hand and affixed my official seal, at Coeur d' Alene Kootenai County, Idaho, this 10th day of September A.D. 1953.

James D. Riggs
Recorder

Solveig Tisdall
Deputy

Marriage Certificate

I, Anna Rose Braune, a Justice of the Peace, residing at Coeur d' Alene, in the county of Kootenai in the State of Idaho, do certify that, in accordance with the authority on me conferred by the above license, I did on this 10th day of September, in the year A.D. 1953 at Coeur d' Alene in the county of Kootenai, in the State of Idaho, solemnize the rites of matrimony between Pete Perea of Seattle, in the county of King, of the State of Washington, and Barbara Parks of Seattle, in the county of King of the state of Washington, in the presence of J. W. Donald and John W. Rasor.

WITNESS My hand at the county aforesaid, this 10th day of September, A.D. 1953.

In the presence of:
J. W. Donald
and John W. Rasor

Anna Rose Braune
Justice of the Peace

Date received by County Recorder ; Signature James D. Riggs County Recorder; Recorded Book 67, Page 40 ; Date Received by State Registrar OCT 21 1953

INDEXED
COMPARED

(Use typewriter and/or black ink)

Officiant should send this copy back to the County Recorder immediately.

Department of Public Health
Division of Vital Statistics
Boise, Idaho

STATE OF IDAHO

State File No. 5950
County File No. ~~74816~~

(Use typewriter and/or black ink)

County of Kootenai

Marriage License

KNOW ALL MEN BY THIS CERTIFICATE: That any regularly ordained minister of the Gospel, authorized by the rites and usages of the church or denomination of Christians, Hebrews, or religious body of which he may be a member, or any Judge or Justice of the Peace, or competent officer to whom this may come, he not knowing of any lawful impediments thereto, is hereby authorized and empowered to solemnize the rites of Matrimony between:

GROOM		AND	BRIDE	
1. Full Name	James LeRoy Smith		9. Full Name	Viola E. Keenan
2. Address:	Pasco (City) Franklin (County) Washington (State)		10. Address:	Pasco (City) Franklin (County) Washington (State)
3. Age 36	4. Color or Race W	5. Single ___ 6. Widowed ___ 7. Divorced D	11. Age 37	12. Color or Race W 13. Single ___ 14. Widowed ___ 15. Divorced ___
8. Birthplace: City	Seattle State Washington		16. Maiden Name if previously married	Viola E. Kressin
			17. Birthplace: City	Wahpeton State North Dakota

And to certify the same to said parties, or either of them under his hand and seal, in his ministerial or official capacity, and thereupon he is required to deliver this copy to the parties so married.

IN TESTIMONY WHEREOF, I have hereunto set my hand and affixed my official seal,
at Coeur d'Alene Kootenai County, Idaho,
this 10th day of September, A.D. 1953.

JAMES D. RIGGS
Recorder
Ora E. Swan
Deputy

Marriage Certificate

I, Anne Rose Braune, a Justice of the Peace,
residing at Coeur d' Alene, in the county of Kootenai in the State of Idaho, do certify
that, in accordance with the authority on me conferred by the above license, I did on this 10th day of September,
in the year A.D. 1953 at Coeur d' Alene in the county of Kootenai, in the State of Idaho,
solemnize the rites of matrimony between James LeRoy Smith of Pasco,
in the county of Franklin, of the State of Washington,
and Viola E. Keenan of Pasco, in the county of Franklin,
of the state of Washington, in the presence of W. W. Donald and Elmer A. Muller

WITNESS My hand at the county aforesaid, this 10th day of September, A.D. 1953.

In the presence of:
W. W. Donald
and Elmer A. Muller

Anne Rose Braune
Justice of the Peace

Officiant should send this copy back to the County Recorder immediately.

Date received by County Recorder 10-21-53; Signature James D. Riggs, County Recorder; Recorded Book 67, Page 41; Date Received by State Registrar OCT 21 1953

INDEXED
COMPARED

Department of Public Health
Division of Vital Statistics
Boise, Idaho

STATE OF IDAHO

State File No. 5951
County File No. 275067

(Use typewriter and/or black ink)

County of Kootenai

Marriage License

KNOW ALL MEN BY THIS CERTIFICATE: That any regularly ordained minister of the Gospel, authorized by the rites and usages of the church or denomination of Christians, Hebrews, or religious body of which he may be a member, or any Judge or Justice of the Peace, or competent officer to whom this may come, he not knowing of any lawful impediments thereto, is hereby authorized and empowered to solemnize the rites of Matrimony between:

GROOM		AND	BRIDE	
1. Full Name	Wesley Meredith		9. Full Name	Nadine Echelberger
2. Address:	Coeur d' Alene (City) Kootenai (County) Idaho (State)		10. Address:	Coeur d' Alene (City) Kootenai (County) Idaho (State)
3. Age 34	4. Color or Race W	5. Single ___ 6. Widowed ___ 7. Divorced D	11. Age 34	12. Color or Race W 13. Single ___ 14. Widowed ___ 15. Divorced D
8. Birthplace: City	Coeur d' Alene State Idaho		16. Maiden Name if previously married	Nadine Starr
			17. Birthplace: City	Pawnee City State Nebraska

And to certify the same to said parties, or either of them under his hand and seal, in his ministerial or official capacity, and thereupon he is required to deliver this copy to the parties so married.

IN TESTIMONY WHEREOF, I have hereunto set my hand and affixed my official seal, at Coeur d' Alene, Kootenai County, Idaho, this 9th day of September, A.D. 19 53.

James D. Riggs
Recorder

Patricia Clement
Deputy

Marriage Certificate

I, Forrest D. Tibbitts, a minister residing at Coeur d'Alene, in the county of Kootenai in the State of Idaho, do certify that, in accordance with the authority on me conferred by the above license, I did on this 10th day of September, in the year A.D. 1953 at Coeur d'Alene in the county of Kootenai, in the State of Idaho, solemnize the rites of matrimony between Wesley Meredith of Coeur d'Alene, in the county of Kootenai, of the State of Idaho, and Nadine Echelberger of Coeur d'Alene, in the county of Kootenai of the state of Idaho, in the presence of John James Sharples and Doris Bell Sharples.

WITNESS My hand at the county aforesaid, this 10th day of September, A.D. 19 53.

In the presence of: John James Sharples
and Doris Bell Sharples

Forrest D. Tibbitts
minister

Officiant should send this copy back to the County Recorder immediately.

Date received by County Recorder OCT 19 1953; Signature James D Riggs, County Recorder; Recorded Book 67, Page 54; Date Received by State Registrar OCT 21 1953

Department of Public Health
Division of Vital Statistics
Boise, Idaho

STATE OF IDAHO

State File No. 5952
County File No.

County of Kootenai

Marriage License

274817

(Use typewriter and/or black ink)

KNOW ALL MEN BY THIS CERTIFICATE: That any regularly ordained minister of the Gospel, authorized by the rites and usages of the church or denomination of Christians, Hebrews, or religious body of which he may be a member, or any Judge or Justice of the Peace, or competent officer to whom this may come, he not knowing of any lawful impediments thereto, is hereby authorized and empowered to solemnize the rites of Matrimony between:

GROOM		AND	BRIDE	
1. Full Name	Leslie Sherwood		9. Full Name	Gwendolyn E. McLeod
2. Address:	New Denver (City) British Columbia (County) Canada (State)		10. Address:	Sandon (City) British Columbia (County) Canada (State)
3. Age	22	4. Color or Race W	5. Single S	6. Widowed ___ 7. Divorced ___
8. Birthplace: City	Slocan City British Columbia Canada		11. Age	18
			12. Color or Race	W
			13. Single	S
			14. Widowed	___
			15. Divorced	___
			16. Maiden Name if previously married	*******
			17. Birthplace: City	Fort William Ontario Canada

And to certify the same to said parties, or either of them under his hand and seal, in his ministerial or official capacity, and thereupon he is required to deliver this copy to the parties so married.

IN TESTIMONY WHEREOF, I have hereunto set my hand and affixed my official seal,
at Coeur d'Alene Kootenai County, Idaho,
this 10th day of September A.D. 1953.

JAMES D. RIGGS
Recorder
Ora E. Swan
Deputy

Marriage Certificate

I, Anne Rose Braune, Justice of the Peace, a Kootenai
residing at Coeur d' Alene, in the county of 10th in the State of Idaho, do certify
that, in accordance with the authority on me conferred by the above license, I did on this September day of ___,
in the year A.D. 19 53 at Coeur d' Alene in the county of Kootenai in the State of Idaho,
solemnize the rites of matrimony between Leslie Sherwood of New Denver,
in the county of British Columbia, of the State of Canada,
and Gwendolyn E.McLeod of Sandon, in the county of British Columbia
of the state of Canada, in the presence of H.F.Spain and Elmer A.Muller.

WITNESS My hand at the county aforesaid, this 10th day of September, A.D. 19 53.

In the presence of:
H.F.Spain
and
Elmer A.Muller

Anne Rose Braune
Justice of the Peace

Date received by County Recorder ___; Signature James D. Riggs County Recorder; Recorded Book 67, Page 41; Date Received by State Registrar OCT 21 1953

INDEXED

COMPARED

Officiant should send this copy back to the County Recorder immediately.

Department of Public Health
Division of Vital Statistics
Boise, Idaho

STATE OF IDAHO

State File No. 5953
County File No. 274818

(Use typewriter and/or black ink)

County of Kootenai

Marriage License

KNOW ALL MEN BY THIS CERTIFICATE: That any regularly ordained minister of the Gospel, authorized by the rites and usages of the church or denomination of Christians, Hebrews, or religious body of which he may be a member, or any Judge or Justice of the Peace, or competent officer to whom this may come, he not knowing of any lawful impediments thereto, is hereby authorized and empowered to solemnize the rites of Matrimony between:

GROOM		AND	BRIDE	
1. Full Name	Jay Felton		9. Full Name	Mary Faith Luther
2. Address:	Tonasket (City) Okanogan (County) Washington (State)		10. Address:	Lewiston (City) Nez Perce (County) Idaho (State)
3. Age 35	4. Color or Race W	5. Single ___ 6. Widowed ___ 7. Divorced D	11. Age 20	12. Color or Race W 13. Single S 14. Widowed ___ 15. Divorced ___
8. Birthplace: City	Viewfield State South Dakota		16. Maiden Name if previously married	**********
			17. Birthplace: City	Lewiston State Idaho

And to certify the same to said parties, or either of them under his hand and seal, in his ministerial or official capacity, and thereupon he is required to deliver this copy to the parties so married.

IN TESTIMONY WHEREOF, I have hereunto set my hand and affixed my official seal, at Coeur d'Alene, Kootenai County, Idaho, this 10th day of September, A.D. 19 53.

James D. Riggs
Recorder

Solveig Tisdell
Deputy

Marriage Certificate

I, Anna Rose Braune, a Justice of the Peace, residing at Coeur d' Alene, in the county of Kootenai in the State of Idaho, do certify that, in accordance with the authority on me conferred by the above license, I did on this 10th day of September, in the year A.D. 1953 at Coeur d' Alene in the county of Kootenai, in the State of Idaho, solemnize the rites of matrimony between Jay Felton of Tonasket, in the county of Okanogan, of the State of Washington, and Mary Faith Luther of Lewiston, in the county of Nez Perce of the state of Idaho, in the presence of Mrs. V. H. Luther and V. H. Luther.

WITNESS My hand at the county aforesaid, this 10th day of September, A.D. 19 53.

In the presence of:
Mrs V. H. Luther
and V. H. Luther

Anna Rose Braune
Justice of the Peace

Date received by County Recorder ___; Signature James D Riggs County Recorder; Recorded Book 67, Page 42; Date Received by State Registrar ___

Officiant should send this copy back to the County Recorder immediately.

COMPARED

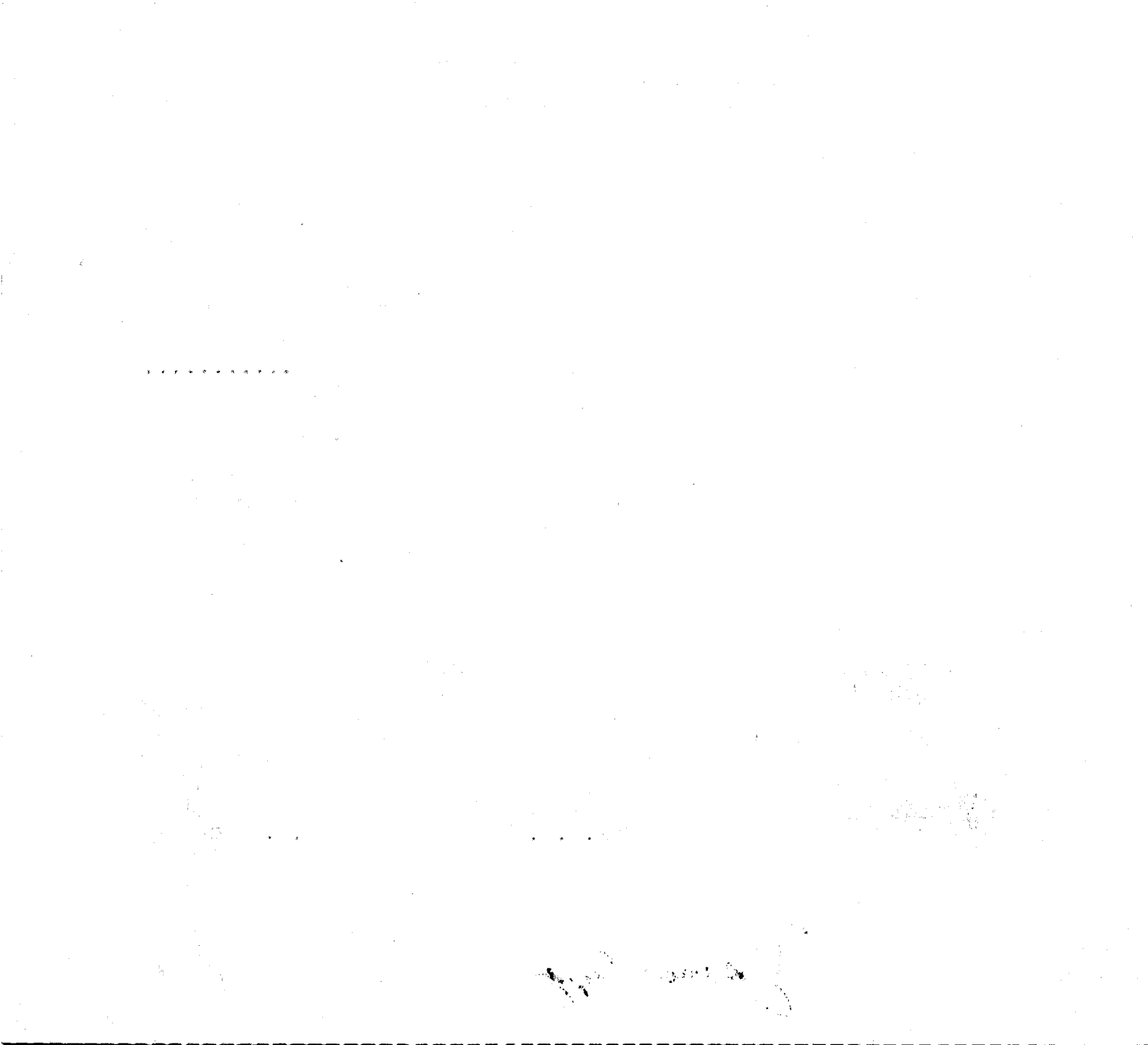

Department of Public Health
Division of Vital Statistics
Boise, Idaho

STATE OF IDAHO

State File No. 5954
County File No.

274819

County of Kootenai

Marriage License

KNOW ALL MEN BY THIS CERTIFICATE: That any regularly ordained minister of the Gospel, authorized by the rites and usages of the church or denomination of Christians, Hebrews, or religious body of which he may be a member, or any Judge or Justice of the Peace, or competent officer to whom this may come, he not knowing of any lawful impediments thereto, is hereby authorized and empowered to solemnize the rites of Matrimony between:

GROOM		AND	BRIDE	
1. Full Name	Albert E. Finton		9. Full Name	Cora E. Crane
2. Address:	Priest River (City) Bonner (County) Idaho (State)		10. Address:	Priest River (City) Bonner (County) Idaho (State)
3. Age 40	4. Color or Race W	5. Single ___ 6. Widowed ___ 7. Divorced D	11. Age 49	12. Color or Race W 13. Single ___ 14. Widowed ___ 15. Divorced D
8. Birthplace: City	Judith Gap State Montana		16. Maiden Name if previously married	Cora Hawley
			17. Birthplace: City	Mullen State Nebraska

And to certify the same to said parties, or either of them under his hand and seal, in his ministerial or official capacity, and thereupon he is required to deliver this copy to the parties so married.

IN TESTIMONY WHEREOF, I have hereunto set my hand and affixed my official seal, at Coeur d'Alene, Kootenai County, Idaho, this Tenth day of September, A.D. 19 53.

James D. Riggs
Recorder
Sue Langford
Deputy

Marriage Certificate

I, Anna Rose Braune, a Justice of the Peace, residing at Coeur d' Alene, in the county of Kootenai in the State of Idaho, do certify that, in accordance with the authority on me conferred by the above license, I did on this 10th day of September, in the year A.D. 1953 at Coeur d' Alene in the county of Kootenai, in the State of Idaho, solemnize the rites of matrimony between Albert E.Finton of Priest River, in the county of Bonner of the State of Idaho, and Cora E.Crane of Priest River, in the county of Bonner of the state of Idaho, in the presence of Mrs.Mike Hawley and Robert R.Everitt.

WITNESS My hand at the county aforesaid, this 10th day of September, A.D. 195_.

In the presence of:
Mrs. Mike Hawley.
and Robert R Everitt

Anna Rose Braune
Justice of the Peace

Date received by County Recorder ___; Signature James D. Riggs County Recorder; Recorded Book 67, Page 42; Date Received by State Registrar OCT 2 1953

INDEXED
COMPARED

(Use typewriter and/or black ink)

Officiant should send this copy back to the County Recorder immediately.

Department of Public Health
Division of Vital Statistics
Boise, Idaho

STATE OF IDAHO

State File No. 5955
County File No. 274772

(Use typewriter and/or black ink)

County of Kootenai

Marriage License

KNOW ALL MEN BY THIS CERTIFICATE: That any regularly ordained minister of the Gospel, authorized by the rites and usages of the church or denomination of Christians, Hebrews, or religious body of which he may be a member, or any Judge or Justice of the Peace, or competent officer to whom this may come, he not knowing of any lawful impediments thereto, is hereby authorized and empowered to solemnize the rites of Matrimony between:

GROOM		BRIDE
1. Full Name	Le D. Clark	9. Full Name Ann Sandvig
2. Address:	Seattle (City) King (County) Washington (State)	10. Address: Spokane (City) Spokane (County) Washington (State)
3. Age	L	11. Age L
4. Color or Race	W	12. Color or Race W
5. Single		13. Single
6. Widowed		14. Widowed
7. Divorced	D	15. Divorced D
8. Birthplace: City	Missoula	16. Maiden Name if previously married Ann Bradley
State	Montana	17. Birthplace: City Pendleton State Oregon

And to certify the same to said parties, or either of them under his hand and seal, in his ministerial or official capacity, and thereupon he is required to deliver this copy to the parties so married.

IN TESTIMONY WHEREOF, I have hereunto set my hand and affixed my official seal, at Coeur d'Alene, Kootenai County, Idaho, this 9th day of September, A.D. 1953.

JAMES D. RIGGS
Recorder
Ora E. Swan
Deputy

Marriage Certificate

I, Kenneth E. Irvin, a Justice of the peace, residing at Post Falls, in the county of Kootenai in the State of Idaho, do certify that, in accordance with the authority on me conferred by the above license, I did on this 10 day of September, in the year A.D. 1953 at Post Falls in the county of Kootenai, in the State of Idaho, solemnize the rites of matrimony between L. D. Clark of Seattle, in the county of King, of the State of Washington, and Ann Sandvig of Spokane, in the county of Spokane of the state of Washington, in the presence of Mildred Patzer and Lulu K. Irvin.

WITNESS My hand at the county aforesaid, this 10 th. day of September, A.D. 1953.

In the presence of:
Mildred Patzer
and
Lulu K. Irvin

Kenneth E. Irvin Justice of the Peace

Date received by County Recorder SEP 14 1953; Signature James D. Riggs County Recorder; Recorded Book 67 Page 33; Date Received by State Registrar OCT 21 1953

INDEXED

COMPARED

Officiant should send this copy back to the County Recorder immediately.

Department of Public Health
Division of Vital Statistics
Boise, Idaho

STATE OF IDAHO

State File No. 5956
County File No. 275066

County of Kootenai

Marriage License

KNOW ALL MEN BY THIS CERTIFICATE: That any regularly ordained minister of the Gospel, authorized by the rites and usages of the church or denomination of Christians, Hebrews, or religious body of which he may be a member, or any Judge or Justice of the Peace, or competent officer to whom this may come, he not knowing of any lawful impediments thereto, is hereby authorized and empowered to solemnize the rites of Matrimony between:

GROOM		AND	BRIDE	
1. Full Name	Addison Bain		9. Full Name	Carrol Durham
2. Address:	Kalispell (City) Flathead (County) Montana (State)		10. Address:	Kalispell (City) Flathead (County) Montana (State)
3. Age	17		11. Age	17
4. Color or Race	W		12. Color or Race	W
5. Single	S		13. Single	S
6. Widowed			14. Widowed	
7. Divorced			15. Divorced	
8. Birthplace: City	Kalispell		16. Maiden Name if previously married	*****
State	Montana		17. Birthplace: City	Kalispell
			State	Montana

And to certify the same to said parties, or either of them under his hand and seal, in his ministerial or official capacity, and thereupon he is required to deliver this copy to the parties so married.

IN TESTIMONY WHEREOF, I have hereunto set my hand and affixed my official seal, at Coeur d'Alene, Kootenai County, Idaho, this 11th day of September, A.D. 19 53.

James D. Riggs
Recorder

Deputy

Marriage Certificate

I, Forrest D. Tibbitts, a minister residing at Coeur d'Alene, in the county of Kootenai in the State of Idaho, do certify that, in accordance with the authority on me conferred by the above license, I did on this 11th day of September, in the year A.D. 19 53 at Coeur d'Alene in the county of Kootenai in the State of Idaho, solemnize the rites of matrimony between Addison Bain of Kalispell, in the county of Flathead of the State of Montana, and Carrol Durham of Kalispell, in the county of Flathead of the state of Montana, in the presence of Dorothy E. Bain and Inamae Durham.

WITNESS My hand at the county aforesaid, this 11th day of September, A.D. 19 53.

In the presence of:
Mrs. Arthur Bain
and Mrs. Laurtis Durham

Forrest D. Tibbitts
minister

Date received by County Recorder SEP 15 1953; Signature James D Riggs County Recorder; Recorded Book 67, Page 53; Date Received by State Registrar OCT 21 1953

(Use typewriter and/or black ink)

Officiant should send this copy back to the County Recorder immediately.

Department of Public Health
Division of Vital Statistics
Boise, Idaho

STATE OF IDAHO

State File No. 5957
County File No. ~~274820~~

(Use typewriter and/or black ink)

County of Kootenai

Marriage License

KNOW ALL MEN BY THIS CERTIFICATE: That any regularly ordained minister of the Gospel, authorized by the rites and usages of the church or denomination of Christians, Hebrews, or religious body of which he may be a member, or any Judge or Justice of the Peace, or competent officer to whom this may come, he not knowing of any lawful impediments thereto, is hereby authorized and empowered to solemnize the rites of Matrimony between:

GROOM		AND	BRIDE	
1. Full Name	Bud Persinger		9. Full Name	Nancy Mullen
2. Address:	Kennewick (City) Benton (County) Washington (State)		10. Address:	Kennewick (City) Benton (County) Washington (State)
3. Age	24		11. Age	18
4. Color or Race	W		12. Color or Race	W
5. Single	S		13. Single	
6. Widowed			14. Widowed	
7. Divorced			15. Divorced	D
8. Birthplace: City	Henry		16. Maiden Name if previously married	Nancy Herning
State	Nebraska		17. Birthplace: City	Seattle
			State	Washington

And to certify the same to said parties, or either of them under his hand and seal, in his ministerial or official capacity, and thereupon he is required to deliver this copy to the parties so married.

IN TESTIMONY WHEREOF, I have hereunto set my hand and affixed my official seal, at Coeur d'Alene, Kootenai County, Idaho, this 11th day of September, A.D. 19 53.

JAMES D. RIGGS
Recorder
Ora E. Swan
Deputy

Marriage Certificate

I, Anna Rose Braune, a Justice of the Peace, residing at Coeur d' Alene, in the county of Kootenai in the State of Idaho, do certify that, in accordance with the authority on me conferred by the above license, I did on this 11th day of September, in the year A.D. 19 53 at Coeur d' Alene in the county of Kootenai, in the State of Idaho, solemnize the rites of matrimony between Bud Persinger of Kennewick, in the county of Benton, of the State of Washington, and Nancy Mullen of Kennewick, in the county of Benton of the state of Washington, in the presence of Genevieve Horning and Veldon Haynes.

WITNESS My hand at the county aforesaid, this 11th day of September, A.D. 19 53.

In the presence of: Genevieve Horning
and Veldon Haynes

Anna Rose Braune
Justice of the Peace

OCT 21 1953

Date received by County Recorder OCT 21 1953; Signature James D. Riggs, County Recorder; Recorded Book 67, Page 43; Date Received by State Registrar

INDEXED
COMPARED

Officiant should send this copy back to the County Recorder immediately.

Department of Public Health
Division of Vital Statistics
Boise, Idaho

STATE OF IDAHO

State File No. 5958
County File No. 274821

County of Kootenai

Marriage License

KNOW ALL MEN BY THIS CERTIFICATE: That any regularly ordained minister of the Gospel, authorized by the rites and usages of the church or denomination of Christians, Hebrews, or religious body of which he may be a member, or any Judge or Justice of the Peace, or competent officer to whom this may come, he not knowing of any lawful impediments thereto, is hereby authorized and empowered to solemnize the rites of Matrimony between:

GROOM AND BRIDE

1. Full Name Julie Bilesky
2. Address: Trail (City) British Columbia (County) Canada (State)
3. Age 31 4. Color or Race W 5. Single ___ 6. Widowed ___ 7. Divorced D
8. Birthplace: City Meachem Sask. State Canada

9. Full Name Shirley Ham
10. Address: Rossland (City) British Columbia (County) Canada (State)
11. Age 20 12. Color or Race W 13. Single S 14. Widowed ___ 15. Divorced ___
16. Maiden Name if previously married *****
17. Birthplace: City Rossland B C State Canada

And to certify the same to said parties, or either of them under his hand and seal, in his ministerial or official capacity, and thereupon he is required to deliver this copy to the parties so married.

IN TESTIMONY WHEREOF, I have hereunto set my hand and affixed my official seal, at Coeur d' Alne, Kootenai County, Idaho, this 11th day of September, A.D. 1953.

James D. Riggs
Recorder

Solveig Tisdall
Deputy

Marriage Certificate

I, Anna Rose Braune, a Justice of the Peace, residing at Coeur d' Alene, in the county of Kootenai in the State of Idaho, do certify that, in accordance with the authority on me conferred by the above license, I did on this 11th day of September, in the year A.D. 1953 at Coeur d' Alene in the county of Kootenai, in the State of Idaho, solemnize the rites of matrimony between Julie Bilesky of Trail, in the county of British Columbia, of the State of Canada, and Shirley Ham of Rossland, in the county of British Columbia of the state of Canada, in the presence of Frances Cope and John W. Rasor.

WITNESS My hand at the county aforesaid, this 11th day of September, A.D. 1953.

In the presence of:
Frances Cope
and John W. Rasor

Anna Rose Braune
Justice of the Peace

Date received by County Recorder [illegible] 1953; Signature James D. Riggs County Recorder; Recorded Book 67, Page 43; Date Received by State Registrar OCT 21 1953

INDEXED
COMPARED

(Use typewriter and/or black ink)

Officiant should send this copy back to the County Recorder immediately.

Department of Public Health
Division of Vital Statistics
Boise, Idaho

STATE OF IDAHO

State File No. 5959
County File No. 74823

County of Kootenai

Marriage License

KNOW ALL MEN BY THIS CERTIFICATE: That any regularly ordained minister of the Gospel, authorized by the rites and usages of the church or denomination of Christians, Hebrews, or religious body of which he may be a member, or any Judge or Justice of the Peace, or competent officer to whom this may come, he not knowing of any lawful impediments thereto, is hereby authorized and empowered to solemnize the rites of Matrimony between:

GROOM		AND	BRIDE	
1. Full Name	Terry Bunka		9. Full Name	Gloria Diana Zaleschuk
2. Address:	Salmo (City) British Columbia (County) Canada (State)		10. Address:	Salmo (City) British Columbia (County) Canada (State)
3. Age	21		11. Age	18
4. Color or Race	W		12. Color or Race	W
5. Single	S		13. Single	S
6. Widowed			14. Widowed	
7. Divorced			15. Divorced	
8. Birthplace: City	Biggar Saskatchewan Canada		16. Maiden Name if previously married	********
			17. Birthplace: City	Alvena Saskatchewan Canada

And to certify the same to said parties, or either of them under his hand and seal, in his ministerial or official capacity, and thereupon he is required to deliver this copy to the parties so married.

IN TESTIMONY WHEREOF, I have hereunto set my hand and affixed my official seal, at Coeur d'Alene, Kootenai County, Idaho, this 11th day of Septemb er, A.D. 1953.

JAMES D. RIGGS
Recorder
Ora E. Swan
Deputy

Marriage Certificate

I, Anna Rose Braune, a Justice of the Peace residing at Coeur d' Alene, in the county of Kootenai in the State of Idaho, do certify that, in accordance with the authority on me conferred by the above license, I did on this 11th day of September, in the year A.D. 1953 at Coeur d' Alene in the county of Kootenai, in the State of Idaho, solemnize the rites of matrimony between Terry Bunka of Salmo, in the county of British Columbia, of the State of Canada, and Gloria Diana Zaleschuk of Salmo, in the county of British Columbia of the state of Canada, in the presence of Hilda K. Murphy and Senator John W. Rasor.

WITNESS My hand at the county aforesaid, this 11th day of September, A.D. 1953.

In the presence of:
Hilda K. Murphy
and Senator John W. Rasor

Anna Rose Braune
Justice of the Peace

Date received by County Recorder SEP 14 1953; Signature James D. Riggs, County Recorder; Recorded Book 67, Page 44; Date Received by State Registrar OCT 21 1953

INDEXED

Officiant should send this copy back to the County Recorder immediately. (Use typewriter and/or black ink)

Department of Public Health
Division of Vital Statistics
Boise, Idaho

STATE OF IDAHO

State File No. 5960
County File No. 274858

County of Kootenai

Marriage License

KNOW ALL MEN BY THIS CERTIFICATE: That any regularly ordained minister of the Gospel, authorized by the rites and usages of the church or denomination of Christians, Hebrews, or religious body of which he may be a member, or any Judge or Justice of the Peace, or competent officer to whom this may come, he not knowing of any lawful impediments thereto, is hereby authorized and empowered to solemnize the rites of Matrimony between:

GROOM		AND	BRIDE
1. Full Name	Rodney Liechti		9. Full Name Joyce Discher
2. Address:	Coeur d' Alene (City) Kootenai (County) Idaho (State)		10. Address: Hayden Lake (City) Kootenai (County) Idaho (State)
3. Age	19	4. Color or Race W	5. Single S 6. Widowed ___ 7. Divorced ___
8. Birthplace: City	Seattle State Washington		11. Age 20 12. Color or Race W 13. Single S 14. Widowed ___ 15. Divorced ___
			16. Maiden Name if previously married ******
			17. Birthplace: City Scobey State Montana

And to certify the same to said parties, or either of them under his hand and seal, in his ministerial or official capacity, and thereupon he is required to deliver this copy to the parties so married.

IN TESTIMONY WHEREOF, I have hereunto set my hand and affixed my official seal, at Coeur d' Alene, Kootenai County, Idaho, this 9th day of September, A.D. 1953.

James D. Riggs
Recorder
Dolores Tisdell
Deputy

Marriage Certificate

I, Willis Robinson, a minister of the Gospel, residing at Coeur d'Alene, in the county of Kootenai in the State of Idaho, do certify that, in accordance with the authority on me conferred by the above license, I did on this 11 day of September, in the year A.D. 1953 at Coeur d'Alene in the county of Kootenai, in the State of Idaho, solemnize the rites of matrimony between Rodney Liechti of Coeur d'Alene, in the county of Kootenai, of the State of Idaho, and Joyce Discher of Hayden Lake, in the county of Kootenai of the state of Idaho, in the presence of George Hayes and Ruth Prinzing.

WITNESS My hand at the county aforesaid, this 11 day of September, A.D. 1953.

In the presence of
George Hayes
and
Ruth Prinzing

Willis Robinson

Date received by County Recorder OCT 21 1953; Signature James D. Riggs County Recorder; Recorded Book 67, Page 50; Date Received by State Registrar OCT 21 1953

Officiant should send this copy back to the County Recorder immediately. (Use typewriter and/or black ink)

COMPARED

Department of Public Health
Division of Vital Statistics
Boise, Idaho

STATE OF IDAHO

State File No. 5961
County File No. ~~B-4759~~

(Use typewriter and/or black ink)

County of Kootenai

Marriage License

KNOW ALL MEN BY THIS CERTIFICATE: That any regularly ordained minister of the Gospel, authorized by the rites and usages of the church or denomination of Christians, Hebrews, or religious body of which he may be a member, or any Judge or Justice of the Peace, or competent officer to whom this may come, he not knowing of any lawful impediments thereto, is hereby authorized and empowered to solemnize the rites of Matrimony between:

GROOM		AND	BRIDE	
1. Full Name	John W. Jewitt		9. Full Name	Bernice Lauriente
2. Address:	Trail (City) British Columbia (County) Canada (State)		10. Address:	Trail (City) British Columbia (County) Canada (State)
3. Age 18	4. Color or Race W	5. Single S 6. Widowed 7. Divorced	11. Age 18	12. Color or Race W 13. Single S 14. Widowed 15. Divorced
8. Birthplace: City	Trail B. C. State Canada		16. Maiden Name if previously married	*****
			17. Birthplace: City	Trail B. C. State Canada

And to certify the same to said parties, or either of them under his hand and seal, in his ministerial or official capacity, and thereupon he is required to deliver this copy to the parties so married.

IN TESTIMONY WHEREOF, I have hereunto set my hand and affixed my official seal, at Coeur d' Alene, Kootenai County, Idaho, this 11th day of September, A.D. 1953.

James D. Riggs
Recorder

Patricia Clement
Deputy

Marriage Certificate

I, M.E.Frandsen, a Justice of the Peace, residing at Coeur d'Alene, in the county of Kootenai in the State of Idaho, do certify that, in accordance with the authority on me conferred by the above license, I did on this 11th day of Sept., in the year A.D. 1953 at Coeur d'Alene in the county of Kootenai, in the State of Idaho, solemnize the rites of matrimony between John W. Jewitt of Trail, in the county of B.C., of the State of Canada, and Bernice Lauriente of Trail, in the county of B.C. of the state of Canada, in the presence of J.W.Cox and J.W.Donald.

WITNESS My hand at the county aforesaid, this 11th day of Sept., A.D. 1953.

In the presence of:

J.W.Cox

and

J.W.Donald

W. E. Frandsen
Justice of the Peace

Date received by County Recorder SEP 14 1953; Signature James D. Riggs, County Recorder; Recorded Book 67, Page 27; Date Received by State Registrar OCT 21 1953

Officiant should send this copy back to the County Recorder immediately.

INDEXED
COMPARED

Department of Public Health
Division of Vital Statistics
Boise, Idaho

STATE OF IDAHO

State File No. 5962
County File No. 74758

County of Kootenai

Marriage License

KNOW ALL MEN BY THIS CERTIFICATE: That any regularly ordained minister of the Gospel, authorized by the rites and usages of the church or denomination of Christians, Hebrews, or religious body of which he may be a member, or any Judge or Justice of the Peace, or competent officer to whom this may come, he not knowing of any lawful impediments thereto, is hereby authorized and empowered to solemnize the rites of Matrimony between:

GROOM		AND	BRIDE	
1. Full Name	Troy A. Meeks		9. Full Name	LaDean C. Loock
2. Address:	Moses Lake (City) Grant (County) Washington (State)		10. Address:	Ogden (City) Weber (County) Utah (State)
3. Age 24	4. Color or Race W	5. Single S / 6. Widowed / 7. Divorced	11. Age 31	12. Color or Race W / 13. Single / 14. Widowed / 15. Divorced D
8. Birthplace: City	Sandersville State Georgia		16. Maiden Name if previously married	LaDean Chase
			17. Birthplace: City	Ogden State Utah

And to certify the same to said parties, or either of them under his hand and seal, in his ministerial or official capacity, and thereupon he is required to deliver this copy to the parties so married.

IN TESTIMONY WHEREOF, I have hereunto set my hand and affixed my official seal, at Coeur d' Alene Kootenai County, Idaho, this 11th day of September, A.D. 19 53.

James D. Riggs
Recorder

Patsy Clement
Deputy

Marriage Certificate

I, M.E.Frandsen, a Justice of the Peace, residing at Coeur d'Alene, in the county of Kootenai, in the State of Idaho, do certify that, in accordance with the authority on me conferred by the above license, I did on this 11th day of Sept., in the year A.D. 19 53 at Coeur d'Alene in the county of Kootenai in the State of Idaho, solemnize the rites of matrimony between Troy A. Meeks of Moses Lake, in the county of Grant, of the State of Wash., and LaDean C. Loock of Odgen, in the county of Weber, of the state of Utah, in the presence of Connie Rothwell and Robert L. Rothwell.

WITNESS My hand at the county aforesaid, this 11th day of Sept., A.D. 19 53.

In the presence of:
Connie Rothwell
and Robert L. Rothwell

M.E. Frandsen
Justice of the Peace

Date received by County Recorder SEP 13 1953; Signature James D. Riggs County Recorder; Recorded Book 67, Page 27; Date Received by State Registrar OCT 21 1953

INDEXED
COMPARED

(Use typewriter and/or black ink)

Officiant should send this copy back to the County Recorder immediately.

(Use typewriter and/or black ink)

Department of Public Health
Division of Vital Statistics
Boise, Idaho

STATE OF IDAHO

State File No. 5963
County File No. 274757

County of Kootenai

Marriage License

KNOW ALL MEN BY THIS CERTIFICATE: That any regularly ordained minister of the Gospel, authorized by the rites and usages of the church or denomination of Christians, Hebrews, or religious body of which he may be a member, or any Judge or Justice of the Peace, or competent officer to whom this may come, he not knowing of any lawful impediments thereto, is hereby authorized and empowered to solemnize the rites of Matrimony between:

GROOM		AND	BRIDE	
1. Full Name	Maurice Garrison		9. Full Name	Anna Lee Garrison
2. Address:	Vancouver (City) British Columbia (County) Canada (State)		10. Address:	Vancouver (City) British Columbia (County) Canada (State)
3. Age	36	4. Color or Race W 5. Single 6. Widowed 7. Divorced D	11. Age	29 12. Color or Race W 13. Single 14. Widowed 15. Divorced D
8. Birthplace: City	Princeton B. C.	State Canada	16. Maiden Name if previously married	Anna Lee Hendricks
			17. Birthplace: City	Nipawin Sask. State Canada

And to certify the same to said parties, or either of them under his hand and seal, in his ministerial or official capacity, and thereupon he is required to deliver this copy to the parties so married.

IN TESTIMONY WHEREOF, I have hereunto set my hand and affixed my official seal, at Coeur d' Alene, Kootenai County, Idaho, this 11th day of September, A.D. 19 53.

James D. Riggs
Recorder

Patricia Clement
Deputy

Marriage Certificate

I, M.F.Frandsen, a Justice of the Peace, residing at Coeur d'Alene, in the county of Kootenai in the State of Idaho, do certify that, in accordance with the authority on me conferred by the above license, I did on this 11th day of Sept., in the year A.D. 1953 at Coeur d'Alene in the county of Kootenai, in the State of Idaho, solemnize the rites of matrimony between Maurice Garrison of Vancouver, B.C., in the county of , of the State of Canada, and Anna Lee Garrison of Vancouver, Canadaa, in the county of B.C., of the state of , in the presence of W.J.Cox and J.W.Donald.

WITNESS My hand at the county aforesaid, this 11th day of Sept., A.D. 1953.

In the presence of:

and

M.F.Frandsen
Justice of the Peace

Officiant should send this copy back to the County Recorder immediately.

Date received by County Recorder: ; Signature: James D. Riggs County Recorder; Recorded Book 67, Page 26; Date Received by State Registrar OCT 21 1953

INDEXED
COMPARED

(Use typewriter and/or black ink)

Officiant should send this copy back to the County Recorder immediately.

Department of Public Health
Division of Vital Statistics
Boise, Idaho

STATE OF IDAHO

State File No. 5964
County File No. 14776

County of Kootenai

Marriage License

KNOW ALL MEN BY THIS CERTIFICATE: That any regularly ordained minister of the Gospel, authorized by the rites and usages of the church or denomination of Christians, Hebrews, or religious body of which he may be a member, or any Judge or Justice of the Peace, or competent officer to whom this may come, he not knowing of any lawful impediments thereto, is hereby authorized and empowered to solemnize the rites of Matrimony between:

GROOM		AND	BRIDE	
1. Full Name	Delmar Gittel		9. Full Name	June Emehiser
2. Address:	Coeur d'Alene (City) Kootenai (County) Idaho (State)		10. Address:	Coeur d'Alene (City) Kootenai (County) Idaho (State)
3. Age	21		11. Age	20
4. Color or Race	W		12. Color or Race	W
5. Single	S		13. Single	
6. Widowed			14. Widowed	
7. Divorced			15. Divorced	
8. Birthplace: City	Blue Grass State North Dakota		16. Maiden Name if previously married	******
			17. Birthplace: City	Coeur d'Alene State Idaho

And to certify the same to said parties, or either of them under his hand and seal, in his ministerial or official capacity, and thereupon he is required to deliver this copy to the parties so married.

IN TESTIMONY WHEREOF, I have hereunto set my hand and affixed my official seal, at Coeur d'Alene, Kootenai County, Idaho, this Fourth day of September, A.D. 19 53.

James D. Riggs
Recorder

Sue Langford
Deputy

Marriage Certificate

I, A.D.White, a Lutheran Paston, residing at Coeur d'Alene, in the county of Kootenai in the State of Idaho, do certify that, in accordance with the authority on me conferred by the above license, I did on this 11th day of September, in the year A.D. 1953 at Coeur d'Alene in the county of Kootenai, in the State of Idaho, solemnize the rites of matrimony between Delmar Gittel of Coeur d'Alene, in the county of Kootenai of the State of Idaho, and June Emehiser of Coeur d'Alene, in the county of Kootenai of the state of Idaho, in the presence of Lloyd Gittel and Mrs. Beverly Dickney.

WITNESS My hand at the county aforesaid, this 11th day of September, A.D. 1953.

In the presence of: Lloyd Gittel
and Beverly Dickney

A.D.White, Paston

Date received by County Recorder SEP 14 1953; Signature James D Riggs County Recorder; Recorded Book 67, Page 35; Date Received by State Registrar OCT 21 1953

INDEXED
COMPARED

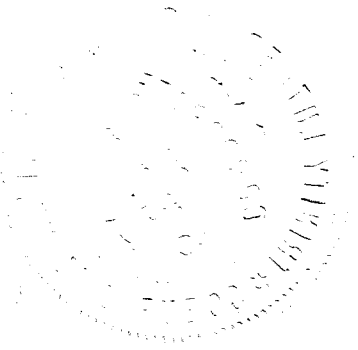

(Use typewriter and/or black ink)

Department of Public Health
Division of Vital Statistics
Boise, Idaho

STATE OF IDAHO

State File No. 5965
County File No. 274742

County of Kootenai

Marriage License

KNOW ALL MEN BY THIS CERTIFICATE: That any regularly ordained minister of the Gospel, authorized by the rites and usages of the church or denomination of Christians, Hebrews, or religious body of which he may be a member, or any Judge or Justice of the Peace, or competent officer to whom this may come, he not knowing of any lawful impediments thereto, is hereby authorized and empowered to solemnize the rites of Matrimony between:

GROOM		AND	BRIDE	
1. Full Name	Alva R. Couchman		9. Full Name	Lurline Maguire
2. Address:	Seattle (City) King (County) Washington (State)		10. Address:	Seattle (City) King (County) Washington (State)
3. Age 49	4. Color or Race W	5. Single ___ 6. Widowed ___ 7. Divorced D	11. Age 42	12. Color or Race W 13. Single ___ 14. Widowed W 15. Divorced ___
8. Birthplace: City	Duenewod State Missouri		16. Maiden Name if previously married	Lurline Tate
			17. Birthplace: City	Somerset State Kentucky

And to certify the same to said parties, or either of them under his hand and seal, in his ministerial or official capacity, and thereupon he is required to deliver this copy to the parties so married.

IN TESTIMONY WHEREOF, I have hereunto set my hand and affixed my official seal, at Coeur d' Alene, Kootenai County, Idaho, this 11th day of September, A.D. 19 53.

James D. Riggs
Recorder

Patricia Clement
Deputy

Marriage Certificate

I, Lyman W. Winkle, a Minister residing at Coeur d'Alene, in the county of Kootenai in the State of Idaho do certify that, in accordance with the authority on me conferred by the above license, I did on this 11 day of September in the year A.D. 1953 at Coeur d'Alene in the county of Kootenai, in the State of Idaho, solemnize the rites of matrimony between Alva R. Couchman of Seattle, in the county of King, of the State of Washington, and Lurline Maguire of Seattle, in the county of King of the state of Washington, in the presence of Chattie B. Inman and Mrs. L. W. Winkle.

WITNESS My hand at the county aforesaid, this 11 day of September, A.D. 1953.

In the presence of:
Chattie B. Inman.
and Mrs. L. W. Winkle.

Lyman W. Winkle

Date received by County Recorder OCT 14 1953; Signature James D. Riggs County Recorder; Recorded Book 67, Page 19; Date Received by State Registrar OCT 21 1953

Officiant should send this copy back to the County Recorder immediately.

COMPARED

Department of Public Health
Division of Vital Statistics
Boise, Idaho

STATE OF IDAHO

State File No. 5966
County File No. 274743

County of Kootenai

Marriage License

KNOW ALL MEN BY THIS CERTIFICATE: That any regularly ordained minister of the Gospel, authorized by the rites and usages of the church or denomination of Christians, Hebrews, or religious body of which he may be a member, or any Judge or Justice of the Peace, or competent officer to whom this may come, he not knowing of any lawful impediments thereto, is hereby authorized and empowered to solemnize the rites of Matrimony between:

GROOM		AND	BRIDE	
1. Full Name	Woodrow Wilson Juette		9. Full Name	Roxey Louise Smith
2. Address:	Bridgeport (City) Douglas (County) Washington (State)		10. Address:	Bridgeport (City) Douglas (County) Washington (State)
3. Age 34	4. Color or Race W	5. Single S 6. Widowed 7. Divorced	11. Age 24	12. Color or Race W 13. Single 14. Widowed 15. Divorced D
8. Birthplace: City	Dickinson State North Dakota		16. Maiden Name if previously married	Roxey Louise Smith
			17. Birthplace: City	Drakesboro State Kentucky

And to certify the same to said parties, or either of them under his hand and seal, in his ministerial or official capacity, and thereupon he is required to deliver this copy to the parties so married.

IN TESTIMONY WHEREOF, I have hereunto set my hand and affixed my official seal, at Coeur d' Alene, Kootenai County, Idaho, this 11th day of September, A.D. 19 53.

James D. Riggs
Recorder

Solveig Fisdale
Deputy

Marriage Certificate

I, Lyman W. Winkle, a Minister, residing at Coeur d'Alene, in the county of Kootenai in the State of Idaho, do certify that, in accordance with the authority on me conferred by the above license, I did on this 11th day of September in the year A.D. 1953 at Coeur d'Alene in the county of Kootenai in the State of Idaho, solemnize the rites of matrimony between Woodrow Wilson Juette of Bridgeport, in the county of Douglas, of the State of Washington, and Roxey Louise Smith of Bridgeport, in the county of Douglas of the state of Washington, in the presence of Nelle M. Bailey and Annie Swenson.

WITNESS My hand at the county aforesaid, this 11th day of September, A.D. 1953

In the presence of: Nelly M. Bailey

and Annie Swenson

Lyman W Winkle

SEP 14 1953

Date received by County Recorder; Signature James D Riggs County Recorder; Recorded Book 67, Page 20 Date Received by State Registrar OCT 21 1953

INDEXED

(Use typewriter and/or black ink)

Officiant should send this copy back to the County Recorder immediately.

Department of Public Health
Division of Vital Statistics
Boise, Idaho

STATE OF IDAHO

State File No. 5967
County File No. ~~274855~~

(Use typewriter and/or black ink)

County of Kootenai

Marriage License

KNOW ALL MEN BY THIS CERTIFICATE: That any regularly ordained minister of the Gospel, authorized by the rites and usages of the church or denomination of Christians, Hebrews, or religious body of which he may be a member, or any Judge or Justice of the Peace, or competent officer to whom this may come, he not knowing of any lawful impediments thereto, is hereby authorized and empowered to solemnize the rites of Matrimony between:

GROOM		BRIDE
1. Full Name	Kenneth McKenzie	9. Full Name Ella McKenzie
2. Address:	Thompson Falls (City) Sanders (County) Montana (State)	10. Address: Thompson Falls (City) Sanders (County) Montana (State)
3. Age 39	4. Color or Race W	5. Single 6. Widowed 7. Divorced D
11. Age 38	12. Color or Race W	13. Single 14. Widowed 15. Divorced
8. Birthplace: City	Samuels State Idaho	16. Maiden Name if previously married Ella Roe
		17. Birthplace: City Des Moines State Iowa

And to certify the same to said parties, or either of them under his hand and seal, in his ministerial or official capacity, and thereupon he is required to deliver this copy to the parties so married.

IN TESTIMONY WHEREOF, I have hereunto set my hand and affixed my official seal, at Coeur d' Alene, Kootenai County, Idaho, this 12th day of September, A.D. 19 53.

James D. Riggs
Recorder
Patricia Clement
Deputy

Marriage Certificate

I, Clyde Morse, a Justice of the Peace residing at Sandpoint, in the county of Bonner in the State of Idaho, do certify that, in accordance with the authority on me conferred by the above license, I did on this 12th day of September, in the year A.D. 19 53 at Sandpoint, in the county of Bonner, in the State of Idaho, solemnize the rites of matrimony between Kenneth Mc Kenzie of Thompson Falls Montana, in the county of Sanders, of the State of Montana, and Ella Mc Kenzie of Thompson Falls, in the county of Sanders, of the state of Montana, in the presence of Geraldine Gallagher and Percy Gallagher.

WITNESS My hand at the county aforesaid, this 12th day of September, A.D. 1953.

In the presence of:
Geraldine Gallagher
and Percy Gallagher

Clyde Morse

Date received by County Recorder SEP 15 1953; Signature James D. Riggs, County Recorder; Recorded Book 67, Page 49; Date Received by State Registrar OCT 21 1953

Officiant should send this copy back to the County Recorder immediately.

INDEXED

Department of Public Health
Division of Vital Statistics
Boise, Idaho

STATE OF IDAHO

State File No. 5968
County File No. 274857

(Use typewriter and/or black ink)

County of Kootenai

Marriage License

KNOW ALL MEN BY THIS CERTIFICATE: That any regularly ordained minister of the Gospel, authorized by the rites and usages of the church or denomination of Christians, Hebrews, or religious body of which he may be a member, or any Judge or Justice of the Peace, or competent officer to whom this may come, he not knowing of any lawful impediments thereto, is hereby authorized and empowered to solemnize the rites of Matrimony between:

GROOM		BRIDE
1. Full Name	James A. Wozny	9. Full Name Cora M. Howerton
2. Address:	Coeur d'Alene (City) Kootenai (County) Idaho (State)	10. Address: Coeur d'Alene (City) Kootenai (County) Idaho (State)
3. Age	26	11. Age 19
4. Color or Race	W	12. Color or Race W
5. Single	S	13. Single S
6. Widowed		14. Widowed
7. Divorced		15. Divorced
8. Birthplace: City	Scotts Bluff State Nebraska	16. Maiden Name if previously married ********
		17. Birthplace: City Coeur d'Alene State Idaho

And to certify the same to said parties, or either of them under his hand and seal, in his ministerial or official capacity, and thereupon he is required to deliver this copy to the parties so married.

IN TESTIMONY WHEREOF, I have hereunto set my hand and affixed my official seal, at Coeur d' Alene, Kootenai County, Idaho, this 9th day of September, A.D. 1953.

JAMES D. RIGGS
Recorder
Ora E. Lewan
Deputy

Marriage Certificate

I, James P. Weber, a Catholic Priest, residing at Coeur d' Alene, in the county of Kootenai in the State of Idaho, do certify that, in accordance with the authority on me conferred by the above license, I did on this ____ day of ____, in the year A.D. 1953 at Coeur d' Alene in the county of Kootenai, in the State of Idaho, solemnize the rites of matrimony between James A. Wozny of Coeur d' Alene, in the county of Kootenai of the State of Idaho, and Cora M. Howerton of Coeur d' Alene, in the county of Kootenai of the state of Idaho, in the presence of ____ and ____.

WITNESS My hand at the county aforesaid, this 12 day of September, A.D. 1953.

In the presence of: Tom A. Feely
and Shirley Brandvold

Rev. James Weber

OCT 21 1953

Date received by County Recorder SEP 15 1953; Signature James D. Riggs County Recorder; Recorded Book 67, Page 50; Date Received by State Registrar ____

Officiant should send this copy back to the County Recorder immediately.

INDEXED
COMPARED

Department of Public Health
Division of Vital Statistics
Boise, Idaho

STATE OF IDAHO

State File No. 5969
County File No. 274019

(Use typewriter and/or black ink)

County of Kootenai

Marriage License

KNOW ALL MEN BY THIS CERTIFICATE: That any regularly ordained minister of the Gospel, authorized by the rites and usages of the church or denomination of Christians, Hebrews, or religious body of which he may be a member, or any Judge or Justice of the Peace, or competent officer to whom this may come, he not knowing of any lawful impediments thereto, is hereby authorized and empowered to solemnize the rites of Matrimony between:

GROOM		AND	BRIDE	
1. Full Name	Wayne H. Rude		9. Full Name	Darlene Boley
2. Address:	Bellingham (City) Whatcom (County) Washington (State)		10. Address:	Bellingham (City) Whatcom (County) Washington (State)
3. Age	22		11. Age	18
4. Color or Race	W		12. Color or Race	W
5. Single	S		13. Single	S
6. Widowed			14. Widowed	
7. Divorced			15. Divorced	
8. Birthplace: City	Bellingham		16. Maiden Name if previously married	********
State	Washington		17. Birthplace: City	Bellingham
			State	Washington

And to certify the same to said parties, or either of them under his hand and seal, in his ministerial or official capacity, and thereupon he is required to deliver this copy to the parties so married.

IN TESTIMONY WHEREOF, I have hereunto set my hand and affixed my official seal, at Coeur d'Alene, Kootenai County, Idaho, this 12th day of Septamber, A.D. 19 53.

JAMES D. RIGGS
Recorder
Ora E. Dwan
Deputy

Marriage Certificate

I, E.C. Knauts, a minister, residing at Coeur D Alene, in the county of Kootenai in the State of Idaho, do certify that, in accordance with the authority on me conferred by the above license, I did on this 12th day of Sept., in the year A.D. 1953 at Coeur D Alene in the county of Kootenai, in the State of Idaho, solemnize the rites of matrimony between Wayne H. Rude of Bellingham, in the county of Whatcom, of the State of Washington, and Darlene Boley of Bellingham, in the county of Whatcom of the state of Washington, in the presence of Bob Schmidt and Wesley Hull.

WITNESS My hand at the county aforesaid, this 12th day of September, A.D. 1953.

In the presence of:

Bob Schmidt
and Wesley Hull

Rev. Eugene E. Knauts

Date received by County Recorder SEP 14 1953; Signature James D. Riggs County Recorder; Recorded Book 67, Page 57; Date Received by State Registrar OCT 21 1953

Officiant should send this copy back to the County Recorder immediately.

Department of Public Health
Division of Vital Statistics
Boise, Idaho

STATE OF IDAHO

State File No. 5970
County File No. _____

(Use typewriter and/or black ink)

County of Kootenai

Marriage License

274823

KNOW ALL MEN BY THIS CERTIFICATE: That any regularly ordained minister of the Gospel, authorized by the rites and usages of the church or denomination of Christians, Hebrews, or religious body of which he may be a member, or any Judge or Justice of the Peace, or competent officer to whom this may come, he not knowing of any lawful impediments thereto, is hereby authorized and empowered to solemnize the rites of Matrimony between:

GROOM		AND	BRIDE	
1. Full Name	Dennis L. Harris		9. Full Name	Margaret Hornung
2. Address:	Seattle (City) King (County) Washington (State)		10. Address:	Seattle (City) King (County) Washington (State)
3. Age	21		11. Age	19
4. Color or Race	W		12. Color or Race	W
5. Single	S		13. Single	S
6. Widowed			14. Widowed	
7. Divorced			15. Divorced	
8. Birthplace: City	Kenmore		16. Maiden Name if previously married	*****
State	N. Dakota		17. Birthplace: City	Grandforks
			State	N. Dakota

And to certify the same to said parties, or either of them under his hand and seal, in his ministerial or official capacity, and thereupon he is required to deliver this copy to the parties so married.

IN TESTIMONY WHEREOF, I have hereunto set my hand and affixed my official seal, at Coeur d' Alene, Kootenai County, Idaho, this 12th day of September, A.D. 19 53.

James D. Riggs
Recorder

Patricia Clement
Deputy

Marriage Certificate

I, Anna Rose Braune, a Justice of the Peace, residing at Coeur d' Alene, in the county of Kootenai in the State of Idaho, do certify that, in accordance with the authority on me conferred by the above license, I did on this 12th day of September, in the year A.D. 19 53 at Coeur d' Alene in the county of Kootenai, in the State of Idaho, solemnize the rites of matrimony between Dennis L. Harris of Seattle, in the county of King, of the State of Washington, and Margaret Hornung of Seattle, in the county of King of the state of Washington, in the presence of Dorothy Beadle and Robert Beadle.

WITNESS My hand at the county aforesaid, this 12th day of September, A.D. 19 53.

In the presence of:
Dorothy Beadle
and Robert Beadle

Anna Rose Braune
Justice of the Peace

Officiant should send this copy back to the County Recorder immediately.

Date received by County Recorder _____; Signature James D. Riggs County Recorder; Recorded Book 67, Page 44; Date Received by State Registrar OCT 21 1953

INDEXED

JUL 1 1974

Department of Public Health
Division of Vital Statistics
Boise, Idaho

STATE OF IDAHO

State File No. 5971
County File No. ~~74824~~

County of Kootenai

Marriage License

KNOW ALL MEN BY THIS CERTIFICATE: That any regularly ordained minister of the Gospel, authorized by the rites and usages of the church or denomination of Christians, Hebrews, or religious body of which he may be a member, or any Judge or Justice of the Peace, or competent officer to whom this may come, he not knowing of any lawful impediments thereto, is hereby authorized and empowered to solemnize the rites of Matrimony between:

GROOM

1. Full Name: Joseph Albert Cox
2. Address: Spokane (City) Spokane (County) Washington (State)
3. Age: L 4. Color or Race: W 5. Single: 6. Widowed: W 7. Divorced:
8. Birthplace: City: Novelty State: Missouri

AND

BRIDE

9. Full Name: Margaret Frances Fetters
10. Address: Spokane (City) Spokane (County) Washington (State)
11. Age: L 12. Color or Race: W 13. Single: 14. Widowed: 15. Divorced: D
16. Maiden Name if previously married: Margaret Frances Dragneff
17. Birthplace: City: Spokane State: Washington

And to certify the same to said parties, or either of them under his hand and seal, in his ministerial or official capacity, and thereupon he is required to deliver this copy to the parties so married.

IN TESTIMONY WHEREOF, I have hereunto set my hand and affixed my official seal, at Coeurd' Alene, Kootenai County, Idaho, this 12th day of September, A.D. 19 53

James D. Riggs
Recorder
Solveig Tisdall
Deputy

Marriage Certificate

I, Anna Rose Braune, a Justice of the Peace, residing at Coeur d' Alene, in the county of Kootenai in the State of Idaho, do certify that, in accordance with the authority on me conferred by the above license, I did on this 12th day of September, in the year A.D. 19 53 at Coeur d' Alene in the county of Kootenai, in the State of Idaho, solemnize the rites of matrimony between Joseph Albert Cox of Spokane, in the county of Spokane, of the State of Washington, and Margaret Frances Fetters of Spokane, in the county of Spokane of the state of Washington, in the presence of H.F.Spain and Elmer A.Muller.

WITNESS My hand at the county aforesaid, this 12th day of September, A.D. 1953.

In the presence of:
Elmer A Muller
and
H F Spain

Anna Rose Braune
Justice of the Peace

Date received by County Recorder: ; Signature: James D Riggs County Recorder; Recorded Book 67, Page 45; Date Received by State Registrar OCT 21 1953

INDEXED
COMPARED

(Use typewriter and/or black ink)

Officiant should send this copy back to the County Recorder immediately.

Department of Public Health
Division of Vital Statistics
Boise, Idaho

STATE OF IDAHO

State File No. 5972
County File No. 274825

County of Kootenai

Marriage License

KNOW ALL MEN BY THIS CERTIFICATE: That any regularly ordained minister of the Gospel, authorized by the rites and usages of the church or denomination of Christians, Hebrews, or religious body of which he may be a member, or any Judge or Justice of the Peace, or competent officer to whom this may come, he not knowing of any lawful impediments thereto, is hereby authorized and empowered to solemnize the rites of Matrimony between:

GROOM		BRIDE
1. Full Name	William M. Ness	9. Full Name Darlene Kaufman
2. Address:	Soap Lake (City) Grant (County) Washington (State)	10. Address: Ephrata (City) Grant (County) Washington (State)
3. Age 27	4. Color or Race W 5. Single S 6. Widowed ___ 7. Divorced ___	11. Age 20 12. Color or Race W 13. Single S 14. Widowed ___ 15. Divorced ___
8. Birthplace: City	Spokane State Washington	16. Maiden Name if previously married ******
		17. Birthplace: City Chinook State Montana

And to certify the same to said parties, or either of them under his hand and seal, in his ministerial or official capacity, and thereupon he is required to deliver this copy to the parties so married.

IN TESTIMONY WHEREOF, I have hereunto set my hand and affixed my official seal, at Coeur d' Alene, Kootenai County, Idaho, this 12th day of September, A.D. 19 53.

James D. Riggs
Recorder

Deputy

Marriage Certificate

I, Anna Rose Braune, a Justice of the Peace, residing at Coeur d' Alene, in the county of Kootenai in the State of Idaho, do certify that, in accordance with the authority on me conferred by the above license, I did on this 12th day of September, in the year A.D. 19 53 at Coeur d' Alene in the county of Kootenai, in the State of Idaho, solemnize the rites of matrimony between William M. Ness of Soap Lake, in the county of Grant, of the State of Washington, and Darlene Kaufman of Ephrata, in the county of Grant of the state of Washington, in the presence of H. F. Spain and W. J. Cox.

WITNESS My hand at the county aforesaid, this 12th day of September, A.D. 19 53.

In the presence of: H. F. Spain

and W. J. Cox

Anna Rose Braune
Justice of the Peace

Date received by County Recorder ___; Signature James D. Riggs County Recorder; Recorded Book 67, Page 45; Date Received by State Registrar OCT 21 1953

(Use typewriter and/or black ink)

Officiant should send this copy back to the County Recorder immediately.

Department of Public Health
Division of Vital Statistics
Boise, Idaho

STATE OF IDAHO

State File No. 5973
County File No. 74826

(Use typewriter and/or black ink)

County of Kootenai

Marriage License

KNOW ALL MEN BY THIS CERTIFICATE: That any regularly ordained minister of the Gospel, authorized by the rites and usages of the church or denomination of Christians, Hebrews, or religious body of which he may be a member, or any Judge or Justice of the Peace, or competent officer to whom this may come, he not knowing of any lawful impediments thereto, is hereby authorized and empowered to solemnize the rites of Matrimony between:

GROOM		AND	BRIDE	
1. Full Name	Kenneth Dale Wicken		9. Full Name	Barbara Mae Lockwood
2. Address:	Tacoma (City) Pierce (County) Washington (State)		10. Address:	Tacoma (City) Pierce (County) Washington (State)
3. Age	22		11. Age	16
4. Color or Race	W		12. Color or Race	W
5. Single	S		13. Single	S
6. Widowed			14. Widowed	
7. Divorced			15. Divorced	
8. Birthplace: City	Devils Lake		16. Maiden Name if previously married	*******
State	North Dakota		17. Birthplace: City	Ste Joseph
			State	Missouri

And to certify the same to said parties, or either of them under his hand and seal, in his ministerial or official capacity, and thereupon he is required to deliver this copy to the parties so married.

IN TESTIMONY WHEREOF, I have hereunto set my hand and affixed my official seal, at Coeur d'Alene, Kootenai County, Idaho, this 12th day of September, A.D. 19 53.

JAMES D. RIGGS
~~Recorder~~
Ora E. Swan
Deputy

Marriage Certificate

I, Anna Rose Braune, a Justice of the Peace residing at Coeur d' Alene, in the county of Kootenai in the State of Idaho, do certify that, in accordance with the authority on me conferred by the above license, I did on this 12th day of September, in the year A.D. 1953 at Coeur d' Alene in the county of Kootenai, in the State of Idaho, solemnize the rites of matrimony between Kenneth Dale Wicken of Tacoma, in the county of Pierce, of the State of Washington, and Barbara Mae Lockwood of Tacoma, in the county of Pierce of the state of Washington, in the presence of Elizabeth A. Kennedy and Lloyd Kennedy.

WITNESS My hand at the county aforesaid, this 12th day of September, A.D. 1953.

In the presence of: Elizabeth A. Kennedy
and Lloyd Kennedy

Anna Rose Braune
Justice of the Peace

Date received by County Recorder ; Signature James D. Riggs County Recorder; Recorded Book 67, Page 46; Date Received by State Registrar OCT 21 1953

Officiant should send this copy back to the County Recorder immediately.

(Use typewriter and/or black ink)

Department of Public Health
Division of Vital Statistics
Boise, Idaho

STATE OF IDAHO

State File No. 5974
County File No. 274827

County of Kootenai

Marriage License

KNOW ALL MEN BY THIS CERTIFICATE: That any regularly ordained minister of the Gospel, authorized by the rites and usages of the church or denomination of Christians, Hebrews, or religious body of which he may be a member, or any Judge or Justice of the Peace, or competent officer to whom this may come, he not knowing of any lawful impediments thereto, is hereby authorized and empowered to solemnize the rites of Matrimony between:

GROOM		AND	BRIDE
1. Full Name	Eugene O'Neil		9. Full Name: Ann Talarico
2. Address:	Spokane (City) Spokane (County) Washington (State)		10. Address: Spokane (City) Spokane (County) Washington (State)
3. Age 33	4. Color or Race W 5. Single 6. Widowed 7. Divorced D		11. Age 33 12. Color or Race W 13. Single 14. Widowed 15. Divorced D
8. Birthplace: City	Wichita State Kansas		16. Maiden Name if previously married: Ann Costanzo
			17. Birthplace: City Spokane State Washington

And to certify the same to said parties, or either of them under his hand and seal, in his ministerial or official capacity, and thereupon he is required to deliver this copy to the parties so married.

IN TESTIMONY WHEREOF, I have hereunto set my hand and affixed my official seal, at Coeur d'Alene, Kootenai County, Idaho, this 12th day of September, A.D. 1953.

JAMES D. RIGGS
Recorder
Ora E. Swan
Deputy

Marriage Certificate

I, Anna Rose Braune, a Justice of the Peace, residing at Coeur d' Alene, in the county of Kootenai in the State of Idaho, do certify that, in accordance with the authority on me conferred by the above license, I did on this 12th day of September, in the year A.D. 1953 at Coeur d' Alene in the county of Kootenai, in the State of Idaho, solemnize the rites of matrimony between Eugene O'Neil of Spokane, in the county of Spokane, of the State of Washington, and Ann Talarico of Spokane, in the county of Spokane, of the state of Washington, in the presence of Janice Costanzo and Angelo Costanzo

WITNESS My hand at the county aforesaid, this 12th day of September, A.D. 1953.

In the presence of:
Janice Costanzo
and Angelo Costanzo

Anna Rose Braune
Justice of the Peace

Date received by County Recorder: OCT 21 1953; Signature: James D. Riggs, County Recorder; Recorded Book 67, Page 46; Date Received by State Registrar

Officiant should send this copy back to the County Recorder immediately.

Department of Public Health
Division of Vital Statistics
Boise, Idaho

STATE OF IDAHO

State File No. 5975
County File No. 774828

(Use typewriter and/or black ink)

County of Kootenai

Marriage License

KNOW ALL MEN BY THIS CERTIFICATE: That any regularly ordained minister of the Gospel, authorized by the rites and usages of the church or denomination of Christians, Hebrews, or religious body of which he may be a member, or any Judge or Justice of the Peace, or competent officer to whom this may come, he not knowing of any lawful impediments thereto, is hereby authorized and empowered to solemnize the rites of Matrimony between:

GROOM		AND	BRIDE	
1. Full Name	Seth Martin		9. Full Name	Beverly Linn
2. Address:	Rossland (City) B.C. (County) Canada (State)		10. Address:	Lethbridge (City) Alberta (County) Canada (State)
3. Age	21		11. Age	18
4. Color or Race	W		12. Color or Race	W
5. Single	S		13. Single	S
6. Widowed			14. Widowed	
7. Divorced			15. Divorced	
8. Birthplace: City	Rossland B.C.		16. Maiden Name if previously married	*******
State	Canada		17. Birthplace: City	Lethbridge
			State	Alberta Canada

And to certify the same to said parties, or either of them under his hand and seal, in his ministerial or official capacity, and thereupon he is required to deliver this copy to the parties so married.

IN TESTIMONY WHEREOF, I have hereunto set my hand and affixed my official seal, at Coeur d'Alene, Kootenai County, Idaho, this 12th day of September, A.D. 19 53.

JAMES D. RIGGS
Recorder
Sue Langford
Deputy

Marriage Certificate

I, Anna Rose Braune, a Justice of the Peace, residing at Coeur d' Alene, in the county of Kootenai in the State of Idaho, do certify that, in accordance with the authority on me conferred by the above license, I did on this 12th day of September, in the year A.D. 19 53 at Coeur d' Alene in the county of Kootenai, in the State of Idaho, solemnize the rites of matrimony between Seth Martin of Rossland, in the county of British Columbia, of the State of Canada, and Beverly Linn of Lethbridge, in the county of Alberta of the state of Canada, in the presence of Agnes M. Cleverly and Ernie W. Cleverly.

WITNESS My hand at the county aforesaid, this 12th day of September, A.D. 19 53.

In the presence of:
Agnes M. Cleverly.
and Ernie W. Cleverly.

Anna Rose Braune
Justice of the Peace

Date received by County Recorder ____; Signature Edward Riggs County Recorder; Recorded Book 67, Page 47; Date Received by State Registrar OCT 21 1953

Officiant should send this copy back to the County Recorder immediately.

Department of Public Health
Division of Vital Statistics
Boise, Idaho

STATE OF IDAHO

State File No. 5976
County File No. 274829

County of Kootenai

Marriage License

KNOW ALL MEN BY THIS CERTIFICATE: That any regularly ordained minister of the Gospel, authorized by the rites and usages of the church or denomination of Christians, Hebrews, or religious body of which he may be a member, or any Judge or Justice of the Peace, or competent officer to whom this may come, he not knowing of any lawful impediments thereto, is hereby authorized and empowered to solemnize the rites of Matrimony between:

GROOM		BRIDE
1. Full Name	William M. Irwin	9. Full Name Bernice George
2. Address:	Spokane (City) Spokane (County) Washington (State)	10. Address: Spokane (City) Spokane (County) Washington (State)
3. Age	L	11. Age L
4. Color or Race	W	12. Color or Race W
5. Single		13. Single S
6. Widowed		14. Widowed
7. Divorced	D	15. Divorced
8. Birthplace: City	Alliance State Nebraska	16. Maiden Name if previously married *******
		17. Birthplace: City Idaho Falls State Idaho

And to certify the same to said parties, or either of them under his hand and seal, in his ministerial or official capacity, and thereupon he is required to deliver this copy to the parties so married.

IN TESTIMONY WHEREOF, I have hereunto set my hand and affixed my official seal, at Coeur d'Alene, Kootenai County, Idaho, this 12th day of September, A.D. 1953.

JAMES D. RIGGS
Recorder

Ora E. Swan
Deputy

Marriage Certificate

I, Anna Rose Braune, a Justice of the Peace, residing at Coeur d' Alene, in the county of Kootenai in the State of Idaho, do certify that, in accordance with the authority on me conferred by the above license, I did on this 12th day of September, in the year A.D. 1953 at Coeur d' Alene in the county of Kootenai, in the State of Idaho, solemnize the rites of matrimony between William M. Irwin of Spokane, in the county of Spokane, of the State of Washington, and Bernice George of Spokane, in the county of Spokane of the state of Washington, in the presence of Roseanna S. Haner and J. W. Donald.

WITNESS My hand at the county aforesaid, this 12th day of September, A.D. 1953.

In the presence of Roseanna S Haner

and J. W. Donald

Anna Rose Braune
Justice of the Peace

Date received by County Recorder SEP 14 1953; Signature James D. Riggs County Recorder; Recorded Book 67, Page 47; Date Received by State Registrar OCT 21 1953

(Use typewriter and/or black ink)

Officiant should send this copy back to the County Recorder immediately.

NOV 29 1966

(Use typewriter and/or black ink)

Department of Public Health
Division of Vital Statistics
Boise, Idaho

STATE OF IDAHO

State File No. 5977
County File No. 274830

County of Kootenai

Marriage License

KNOW ALL MEN BY THIS CERTIFICATE: That any regularly ordained minister of the Gospel, authorized by the rites and usages of the church or denomination of Christians, Hebrews, or religious body of which he may be a member, or any Judge or Justice of the Peace, or competent officer to whom this may come, he not knowing of any lawful impediments thereto, is hereby authorized and empowered to solemnize the rites of Matrimony between:

GROOM		AND	BRIDE	
1. Full Name	Thomas F. Wertz		9. Full Name	Joyce Eckley
2. Address:	Lewisburg (City) Union (County) Pennsylvania (State)		10. Address:	Spokane (City) Spokane (County) Washington (State)
3. Age 20	4. Color or Race W	5. Single S 6. Widowed ___ 7. Divorced ___	11. Age 16	12. Color or Race W 13. Single S 14. Widowed ___ 15. Divorced ___
8. Birthplace: City	Lewisburg State Pennsylvania		16. Maiden Name if previously married	*******
			17. Birthplace: City	Spokane State Washington

And to certify the same to said parties, or either of them under his hand and seal, in his ministerial or official capacity, and thereupon he is required to deliver this copy to the parties so married.

IN TESTIMONY WHEREOF, I have hereunto set my hand and affixed my official seal, at Coeur d'Alene Kootenai County, Idaho, this 12th day of September, A.D. 1953.

JAMES D. RIGGS
Recorder
Cora E. Swan
Deputy

Marriage Certificate

I, Anna Rose Braune, a Justice of the Peace, residing at Coeur d' Alene, in the county of Kootenai in the State of Idaho, do certify that, in accordance with the authority on me conferred by the above license, I did on this 12th day of September, in the year A.D. 1953 at Coeur d' Alene in the county of Kootenai, in the State of Idaho, solemnize the rites of matrimony between Thomas F. Wertz of Lewisburg, in the county of Union, of the State of Pennsylvania, and Joyce Eckley of Spokane, in the county of Spokane of the state of Washington, in the presence of Mrs. D. S. O'Leary and Mr. Dan S. O'Leary.

WITNESS My hand at the county aforesaid, this 12th day of September, A.D. 1953.

In the presence of:
Mrs. D. S. O'Leary
and Mr. Dan S. O'Leary

Anna Rose Braune
Justice of the Peace

Date received by County Recorder OCT 21 1953; Signature James D. Riggs County Recorder; Recorded Book 67, Page 48 Date Received by State Registrar OCT 21 1953

INDEXED
COMPARED

Officiant should send this copy back to the County Recorder immediately.

Department of Public Health
Division of Vital Statistics
Boise, Idaho

STATE OF IDAHO

State File No. 5978
County File No. 274750

(Use typewriter and/or black ink)

County of Kootenai

Marriage License

KNOW ALL MEN BY THIS CERTIFICATE: That any regularly ordained minister of the Gospel, authorized by the rites and usages of the church or denomination of Christians, Hebrews, or religious body of which he may be a member, or any Judge or Justice of the Peace, or competent officer to whom this may come, he not knowing of any lawful impediments thereto, is hereby authorized and empowered to solemnize the rites of Matrimony between:

GROOM		BRIDE
1. Full Name	Delton G. Lamorie	9. Full Name: Karen L. Jenson
2. Address:	Libby (City) Lincoln (County) Montana (State)	10. Address: Libby (City) Lincoln (County) Montana (State)
3. Age	18	11. Age: 15
4. Color or Race	W	12. Color or Race: W
5. Single	S	13. Single: S
6. Widowed		14. Widowed:
7. Divorced		15. Divorced:
8. Birthplace: City	Libby	16. Maiden Name if previously married: *******
State	Montana	17. Birthplace: City: Troy, State: Montana

And to certify the same to said parties, or either of them under his hand and seal, in his ministerial or official capacity, and thereupon he is required to deliver this copy to the parties so married.

IN TESTIMONY WHEREOF, I have hereunto set my hand and affixed my official seal, at Coeur d'Alene, Kootenai County, Idaho, this 12 th day of September, A.D. 1953.

JAMES D. RIGGS
Recorder
Cora E. Swan
Deputy

Marriage Certificate

I, M. E. Frandsen, a Justice of the Peace, residing at Coeur d'Alene, in the county of Kootenai in the State of Idaho, do certify that, in accordance with the authority on me conferred by the above license, I did on this 12th day of Sept., in the year A.D. 1953 at Coeur d'Alene in the county of Kootenai, in the State of Idaho, solemnize the rites of matrimony between Delton G. Lamorie of Libby, in the county of Lincoln, of the State of Mont., and Karen L. Jensen of Libby, in the county of Lincoln of the state of Mont., in the presence of Charles W. Chapel and Geraldine A. Chapel.

WITNESS My hand at the county aforesaid, this 12th day of Sept., A.D. 1953.

In the presence of: Charles W. Chapel
and Geraldine A. Chapel

M. E. Frandsen
Justice of the Peace

Date received by County Recorder: ; Signature: James D. Riggs, County Recorder; Recorded Book 87, Page 28; Date Received by State Registrar OCT 21 1953

INDEXED

Officiant should send this copy back to the County Recorder immediately.

Department of Public Health
Division of Vital Statistics
Boise, Idaho

STATE OF IDAHO

State File No. 5979
County File No. 74761

(Use typewriter and/or black ink)

County of Kootenai

Marriage License

KNOW ALL MEN BY THIS CERTIFICATE: That any regularly ordained minister of the Gospel, authorized by the rites and usages of the church or denomination of Christians, Hebrews, or religious body of which he may be a member, or any Judge or Justice of the Peace, or competent officer to whom this may come, he not knowing of any lawful impediments thereto, is hereby authorized and empowered to solemnize the rites of Matrimony between:

GROOM		AND	BRIDE	
1. Full Name	Robert Amos		9. Full Name	Elouise Schmidt
2. Address:	Yakima (City) Yakima (County) Washington (State)		10. Address:	Richland (City) Benton (County) Washington (State)
3. Age 21	4. Color or Race W	5. Single S 6. Widowed 7. Divorced	11. Age 21	12. Color or Race W 13. Single S 14. Widowed 15. Divorced
8. Birthplace: City	Yakima State Washington		16. Maiden Name if previously married	*****
			17. Birthplace: City	Yakima State Washington

And to certify the same to said parties, or either of them under his hand and seal, in his ministerial or official capacity, and thereupon he is required to deliver this copy to the parties so married.

IN TESTIMONY WHEREOF, I have hereunto set my hand and affixed my official seal,

at Coeur d' Alene, Kootenai County, Idaho,
this 12th day of September, A.D. 1953.

James D. Riggs
Recorder
Deputy

Marriage Certificate

I, M.E. Frandsen, a Justice of the Peace,
residing at Coeur d'Alene, in the county of Kootenai in the State of Idaho, do certify that, in accordance with the authority on me conferred by the above license, I did on this 12th day of Sept., in the year A.D. 53 at Coeur d'Alene in the county Kootenai, in the State of Idaho, solemnize the rites of matrimony between Robert Amos of Yakima, in the county of Yakima, of the State of Wash., and Elouise Schmidt of Richland, in the county of Benton, of the state of Wash., in the presence of Pauline Hughes and Charles Tonner.

WITNESS My hand at the county aforesaid, this 12th day of Sep.t, A.D. 53.

In the presence of:
Pauline Hughes
and Charles Tonner

M.E. Frandsen
Justice of the Peace

Date received by County Recorder [illegible]; Signature James D. Riggs County Recorder; Recorded Book 67, Page 28; Date Received by State Registrar OCT 21 1953

Officiant should send this copy back to the County Recorder immediately.

COMPARED

Department of Public Health
Division of Vital Statistics
Boise, Idaho

STATE OF IDAHO

State File No. 5980
County File No. A-7762

County of Kootenai

Marriage License

KNOW ALL MEN BY THIS CERTIFICATE: That any regularly ordained minister of the Gospel, authorized by the rites and usages of the church or denomination of Christians, Hebrews, or religious body of which he may be a member, or any Judge or Justice of the Peace, or competent officer to whom this may come, he not knowing of any lawful impediments thereto, is hereby authorized and empowered to solemnize the rites of Matrimony between:

GROOM	AND	BRIDE
1. Full Name: Charles Tonner		9. Full Name: Pauline Hughes
2. Address: San Antonio (City) Bexar (County) Texas (State)		10. Address: Seattle (City) King (County) Washington (State)
3. Age 41 4. Color or Race W 5. Single ___ 6. Widowed ___ 7. Divorced D		11. Age 38 12. Color or Race W 13. Single ___ 14. Widowed ___ 15. Divorced D
8. Birthplace: City Murphysboro State Illinois		16. Maiden Name if previously married Pauline Shick
		17. Birthplace: City Buffalo State Texas

And to certify the same to said parties, or either of them under his hand and seal, in his ministerial or official capacity, and thereupon he is required to deliver this copy to the parties so married.

IN TESTIMONY WHEREOF, I have hereunto set my hand and affixed my official seal, at Coeur d'Alene, Kootenai County, Idaho, this 12 day of September, A.D. 1953.

James D. Riggs
Recorder.

Sue Langford
Deputy

Marriage Certificate

I, M.F. Frandsen, a Justice of the Peace, residing at Coeur d'Alene, in the county of Kootenai in the State of Idaho, do certify that, in accordance with the authority on me conferred by the above license, I did on this 12th day of Sept., in the year A.D. 1953 at Coeur d'Alene in the county of Kootenai in the State of Idaho, solemnize the rites of matrimony between Charles Tonner of San Antonio, in the county of Bexar, of the State of Texas, and Pauline Hughes of Seattle, in the county of King, of the state of Wash., in the presence of Mrs Robert Amos and Mr Robert Amos.

WITNESS My hand at the county aforesaid, this 12th day of Sept., A.D. 1953.

In the presence of: Mrs Robert Amos
and Mr Robert Amos

M.F. Frandsen
Justice of the Peace

Date received by County Recorder SEP 14 1953; Signature James D. Riggs County Recorder; Recorded Book 67, Page 29; Date Received by State Registrar OCT 21 1953

INDEXED
COMPARED

(Use typewriter and/or black ink)

Officiant should send this copy back to the County Recorder immediately.

(Use typewriter and/or black ink)

Department of Public Health
Division of Vital Statistics
Boise, Idaho

STATE OF IDAHO

State File No. 5981
County File No. ~~74768~~

County of Kootenai

Marriage License

KNOW ALL MEN BY THIS CERTIFICATE: That any regularly ordained minister of the Gospel, authorized by the rites and usages of the church or denomination of Christians, Hebrews, or religious body of which he may be a member, or any Judge or Justice of the Peace, or competent officer to whom this may come, he not knowing of any lawful impediments thereto, is hereby authorized and empowered to solemnize the rites of Matrimony between:

GROOM		AND	BRIDE	
1. Full Name	Jack C. Pace		9. Full Name	Doris Sunderland
2. Address:	Priest River (City) Bonner (County) Idaho (State)		10. Address:	Priest River (City) Bonner (County) Idaho (State)
3. Age	57		11. Age	58
4. Color or Race	W		12. Color or Race	W
5. Single			13. Single	
6. Widowed			14. Widowed	
7. Divorced	D		15. Divorced	D
8. Birthplace: City	Phoenix		16. Maiden Name if previously married	Doris Berg
State	Indiana		17. Birthplace: City	Meantosh
			State	Minnesota

And to certify the same to said parties, or either of them under his hand and seal, in his ministerial or official capacity, and thereupon he is required to deliver this copy to the parties so married.

IN TESTIMONY WHEREOF, I have hereunto set my hand and affixed my official seal, at Coeur d' Alene, Kootenai County, Idaho, this 12th day of September, A.D. 19 53.

James D. Riggs
Recorder

Patricia Clement
Deputy

Marriage Certificate

I, M.E.Frandsen, a Justice of the Peace, residing at Coeur d'Alene, in the county of Kootenai in the State of Idaho, do certify that, in accordance with the authority on me conferred by the above license, I did on this 12th day of Sept., in the year A.D. 19 53 at Coeur d'Alene in the county of Kootenai in the State of Idaho, solemnize the rites of matrimony between Jack C. Pace of Preist River, Bonner in the county of, of the State of Idaho, and Doris Sunderlund of Preist River, Idaho, in the county of Bonner of the state of, in the presence of Robert Amos and Margaret E. Ruffner.

WITNESS My hand at the county aforesaid, this 12th day of Sept., A.D. 19 53.

In the presence of: Robert Amos

and Margaret E. Ruffner

M E Frandsen
Justice of the Peace

Date received by County Recorder ; Signature James D Riggs County Recorder; Recorded Book 67, Page 29 Date Received by State Registrar OCT 21 1953

INDEXED

COMPARED

Officiant should send this copy back to the County Recorder immediately.

Department of Public Health
Division of Vital Statistics
Boise, Idaho

STATE OF IDAHO

State File No. 5982
County File No. 74764

County of Kootenai

Marriage License

KNOW ALL MEN BY THIS CERTIFICATE: That any regularly ordained minister of the Gospel, authorized by the rites and usages of the church or denomination of Christians, Hebrews, or religious body of which he may be a member, or any Judge or Justice of the Peace, or competent officer to whom this may come, he not knowing of any lawful impediments thereto, is hereby authorized and empowered to solemnize the rites of Matrimony between:

GROOM		AND	BRIDE	
1. Full Name	Morris Coone		9. Full Name	Mary Barnhart
2. Address:	Troy (City) Lincoln (County) Montana (State)		10. Address:	Troy (City) Lincoln (County) Montana (State)
3. Age	43		11. Age	47
4. Color or Race	W		12. Color or Race	W
5. Single			13. Single	
6. Widowed	W		14. Widowed	
7. Divorced			15. Divorced	D
8. Birthplace: City	Daisy		16. Maiden Name if previously married	Mary Harman
State	Washington		17. Birthplace: City	Osage City
			State	Kansas

And to certify the same to said parties, or either of them under his hand and seal, in his ministerial or official capacity, and thereupon he is required to deliver this copy to the parties so married.

IN TESTIMONY WHEREOF, I have hereunto set my hand and affixed my official seal, at Coeur d'Alene Kootenai County, Idaho, this 12th day of September, A.D. 19 53.

James D. Riggs
Recorder
Deputy

Marriage Certificate

I, M.F. Frandsen, Justice of the Peace, residing at Coeur d'Alene, in the county of Kootenai in the State of Idaho, do certify that, in accordance with the authority on me conferred by the above license, I did on this 12th day of Sept., in the year A.D. 19 53 at Coeur d'Alene in the county of Kootenai, in the State of Idaho, solemnize the rites of matrimony between Morris Coone of Troy, in the county of Lincoln of the State of Mont., and Mary Barnhart of Troy, in the county of Lincoln of the state of Mont., in the presence of J.W. Williams and Frances Williams.

WITNESS My hand at the county aforesaid, this 12th day of Sept., A.D. 19 53.

In the presence of:
J.W. Williams
and Frances Williams

M. E. Frandsen
Justice of the Peace

Date received by County Recorder ____: Signature James D Riggs County Recorder; Recorded Book 67, Page 30; Date Received by State Registrar OCT 21 1953

INDEXED

Officiant should send this copy back to the County Recorder immediately. (Use typewriter and/or black ink)

Department of Public Health
Division of Vital Statistics
Boise, Idaho

STATE OF IDAHO

State File No. 5983
County File No. ~~74765~~

County of Kootenai

Marriage License

KNOW ALL MEN BY THIS CERTIFICATE: That any regularly ordained minister of the Gospel, authorized by the rites and usages of the church or denomination of Christians, Hebrews, or religious body of which he may be a member, or any Judge or Justice of the Peace, or competent officer to whom this may come, he not knowing of any lawful impediments thereto, is hereby authorized and empowered to solemnize the rites of Matrimony between:

GROOM	AND	BRIDE
1. Full Name Gordon Lemieux		9. Full Name Gerald Dee Charmeen Williams
2. Address: Maple Lake (City) Hennepin (County) Minnesota (State)		10. Address: Portland (City) Multnomah (County) Oregon (State)
3. Age 18 4. Color or Race W 5. Single S 6. Widowed ___ 7. Divorced ___		11. Age 19 12. Color or Race W 13. Single S 14. Widowed ___ 15. Divorced ___
8. Birthplace: City Maple Lake State Minnesota		16. Maiden Name if previously married ....
		17. Birthplace: City Portland State Oregon

And to certify the same to said parties, or either of them under his hand and seal, in his ministerial or official capacity, and thereupon he is required to deliver this copy to the parties so married.

IN TESTIMONY WHEREOF, I have hereunto set my hand and affixed my official seal, at Coeur d'Alene, Kootenai County, Idaho, this 12th day of September, A.D. 1953.

James D. Riggs
Recorder

Salvia Tisdall
Deputy

Marriage Certificate

I, M.E.Frandsen, a Justice of the Peace, residing at Coeur d'Alene, in the county of Kootenai in the State of Idaho, do certify that, in accordance with the authority on me conferred by the above license, I did on this 12th day of Sept., in the year A.D. 1953 at Coeur d'Alene in the county of Kootenai, in the State of Idaho, solemnize the rites of matrimony between Gordon Lemieux of Maple Lake, in the county of Hennipin, of the State of Minn., and Gerald Dee Charmeen Williams of Portland, in the county of Multnomah of the state of Ore., in the presence of J.W.Williams and Frances Williams.

WITNESS My hand at the county aforesaid, this 12th day of Sept., A.D. 1953.

In the presence of:
J.W. Williams
and Frances Williams

M.E. Frandsen
Justice of the Peace

Date received by County Recorder ___; Signature James D. Riggs County Recorder; Recorded Book 67, Page 30; Date Received by State Registrar OCT 21 1953

INDEXED

COMPARED

(Use typewriter and/or black ink)

Officiant should send this copy back to the County Recorder immediately.

Department of Public Health
Division of Vital Statistics
Boise, Idaho

STATE OF IDAHO

State File No. 5984
County File No. 74766

(Use typewriter and/or black ink)

County of Kootenai

Marriage License

KNOW ALL MEN BY THIS CERTIFICATE: That any regularly ordained minister of the Gospel, authorized by the rites and usages of the church or denomination of Christians, Hebrews, or religious body of which he may be a member, or any Judge or Justice of the Peace, or competent officer to whom this may come, he not knowing of any lawful impediments thereto, is hereby authorized and empowered to solemnize the rites of Matrimony between:

GROOM		AND	BRIDE	
1. Full Name	Glenn S. Youker		9. Full Name	Reatha Williams
2. Address:	Spokane (City) Spokane (County) Washington (State)		10. Address:	Los Angeles (City) Los Angeles (County) California (State)
3. Age	45		11. Age	45
4. Color or Race	W		12. Color or Race	W
5. Single			13. Single	
6. Widowed			14. Widowed	
7. Divorced	D		15. Divorced	D
8. Birthplace: City	Raymond		16. Maiden Name if previously married	Reatha Hutchings
State	Nebraska		17. Birthplace: City	Seattle
			State	Washington

And to certify the same to said parties, or either of them under his hand and seal, in his ministerial or official capacity, and thereupon he is required to deliver this copy to the parties so married.

IN TESTIMONY WHEREOF, I have hereunto set my hand and affixed my official seal, at Coeur d'Alene, Kootenai County, Idaho, this 12th day of September, A.D. 1953.

JAMES D. RIGGS
Recorder
Cra E. Swan
Deputy

Marriage Certificate

I, M.E.Frandsen, a Justice of the Peace, residing at Coeur d'Alene, in the county of Kootenai in the State of Idaho, do certify that, in accordance with the authority on me conferred by the above license, I did on this 12th day of Sept., in the year A.D. 1953 at Coeur d'Alene in the county of Kootenai, in the State of Idaho, solemnize the rites of matrimony between Glenn S. Youker of Spokane, in the county of Spokane and State of Wash. and Reatha Williams of Los Angeles, in the county of Los Angeles and State of Calif., in the presence of W.J.Cox and Frances Cope of the state of Wash., in the presence of 12th and Sept. 53.

WITNESS My hand at the county aforesaid, this _____ day of _____, A.D. 19____.

In the presence of:

Frances Cope

and W J Cox

M.E. Frandsen
Justice of the Peace

Date received by County Recorder _____; Signature _____ County Recorder; Recorded Book 67, Page 31; Date Received by State Registrar OCT 21 1953

Officiant should send this copy back to the County Recorder immediately.

INDEXED
COMPARED

Department of Public Health
Division of Vital Statistics
Boise, Idaho

STATE OF IDAHO

State File No. 5985
County File No. 374767

(Use typewriter and/or black ink)

County of Kootenai

Marriage License

KNOW ALL MEN BY THIS CERTIFICATE: That any regularly ordained minister of the Gospel, authorized by the rites and usages of the church or denomination of Christians, Hebrews, or religious body of which he may be a member, or any Judge or Justice of the Peace, or competent officer to whom this may come, he not knowing of any lawful impediments thereto, is hereby authorized and empowered to solemnize the rites of Matrimony between:

GROOM		AND	BRIDE	
1. Full Name	Richard Terence Thomas		9. Full Name	Eileen Orr
2. Address:	Vancouver (City) British Columbia (County) Canada (State)		10. Address:	Vancouver (City) British Columbia (County) Canada (State)
3. Age	19		11. Age	19
4. Color or Race	W		12. Color or Race	W
5. Single	S		13. Single	S
6. Widowed			14. Widowed	
7. Divorced			15. Divorced	
8. Birthplace: City	Vancouver British Columbia Canada		16. Maiden Name if previously married	********
			17. Birthplace: City	Vancouver British Columbia Canada

And to certify the same to said parties, or either of them under his hand and seal, in his ministerial or official capacity, and thereupon he is required to deliver this copy to the parties so married.

IN TESTIMONY WHEREOF, I have hereunto set my hand and affixed my official seal, at Coeur d'Alene, Kootenai County, Idaho, this 12th day of September, A.D. 19 53.

JAMES D. RIGGS
Recorder
Ora E. Swan
Deputy

Marriage Certificate

I, M.E. Brandsen, a Justice of the Peace, residing at Coeur d'Alene, in the county of Kootenai in the State of Idaho, do certify that, in accordance with the authority on me conferred by the above license, I did on this 12th day of Sept., in the year A.D. 19 53 at Coeur d'Alene in the county of Kootenai in the State of Idaho, solemnize the rites of matrimony between Richard Terrence Thomas of Vancouver, B.C. Canada in the county of Vancouver of the State of B.C., and Eileen Orr of Vancouver, B.C. Canada, in the county of Harold E. Howard and Rachael Howard of the state of , in the presence of 12th day of Sept. 53.

WITNESS My hand at the county aforesaid, this day of , A.D. 19 .

In the presence of: Harold E. Howard and Rachael M. Howard

M.E. Brandsen
Justice of the Peace

Date received by County Recorder ; Signature James D. Riggs County Recorder; Recorded Book 67, Page 31; Date Received by State Registrar OCT 21 1953

INDEXED

Officiant should send this copy back to the County Recorder immediately.

Department of Public Health
Division of Vital Statistics
Boise, Idaho

STATE OF IDAHO

State File No. 5986
County File No. ~~24768~~

(Use typewriter and/or black ink)

County of Kootenai

Marriage License

KNOW ALL MEN BY THIS CERTIFICATE: That any regularly ordained minister of the Gospel, authorized by the rites and usages of the church or denomination of Christians, Hebrews, or religious body of which he may be a member, or any Judge or Justice of the Peace, or competent officer to whom this may come, he not knowing of any lawful impediments thereto, is hereby authorized and empowered to solemnize the rites of Matrimony between:

GROOM		AND	BRIDE	
1. Full Name	Andrew J. Pinky		9. Full Name	Helen Smith
2. Address:	Seattle (City) King (County) Washington (State)		10. Address:	Seattle (City) King (County) Washington (State)
3. Age	56		11. Age	38
4. Color or Race	W		12. Color or Race	W
5. Single			13. Single	
6. Widowed			14. Widowed	W
7. Divorced	D		15. Divorced	
8. Birthplace: City	Grodno		16. Maiden Name if previously married	Helen Zielinski
State	Russia		17. Birthplace: City	Detroit
			State	Michigan

And to certify the same to said parties, or either of them under his hand and seal, in his ministerial or official capacity, and thereupon he is required to deliver this copy to the parties so married.

IN TESTIMONY WHEREOF, I have hereunto set my hand and affixed my official seal, at Coeur d'Alene, Kootenai County, Idaho, this 12th day of September, A.D. 1953.

JAMES D. RIGGS
Recorder
Ora E. Swan
Deputy

Marriage Certificate

I, M. T. Frandsen, a Justice of the Peace, residing at Coeur d'Alene, in the county of Kootenai in the State of Idaho, do certify that, in accordance with the authority on me conferred by the above license, I did on this 12th day of Sept/, in the year A.D. 1953 at Coeur d'Alene in the county of Kootenai, in the State of Idaho, solemnize the rites of matrimony between Andrew J. Pinkey of Seattle, in the county of King, of the State of Wash. - and Helen Smith of Seattle, in the county of King of the state of Wash., in the presence of Laura Phillips and J. W. Doanld.

WITNESS My hand at the county aforesaid, this 12th day of Sept., A.D. 1953.

In the presence of:
Laura Phillips
and
J. W. Doanld

M. T. Frandsen
Justice of the Peace

Date received by County Recorder OCT 21 1953; Signature James D. Riggs County Recorder; Recorded Book 67, Page 32; Date Received by State Registrar OCT 21 1953

INDEXED
COMPARED

Officiant should send this copy back to the County Recorder immediately.

Department of Public Health
Division of Vital Statistics
Boise, Idaho

STATE OF IDAHO

State File No. 5987
County File No. 275213

County of Kootenai

Marriage License

KNOW ALL MEN BY THIS CERTIFICATE: That any regularly ordained minister of the Gospel, authorized by the rites and usages of the church or denomination of Christians, Hebrews, or religious body of which he may be a member, or any Judge or Justice of the Peace, or competent officer to whom this may come, he not knowing of any lawful impediments thereto, is hereby authorized and empowered to solemnize the rites of Matrimony between:

GROOM	AND	BRIDE
1. Full Name Geo. B. Aden		9. Full Name Arla Shaffer
2. Address: Gothenburg (City) Dawson (County) Nebraska (State)		10. Address: Kennewick (City) Benton (County) Washington (State)
3. Age 53 4. Color or Race W 5. Single ___ 6. Widowed W 7. Divorced ___		11. Age 55 12. Color or Race W 13. Single S 14. Widowed ___ 15. Divorced ___
8. Birthplace: City Gothenburg State Nebraska		16. Maiden Name if previously married *****
		17. Birthplace: City Washington State Kansas

And to certify the same to said parties, or either of them under his hand and seal, in his ministerial or official capacity, and thereupon he is required to deliver this copy to the parties so married.

IN TESTIMONY WHEREOF, I have hereunto set my hand and affixed my official seal, at Coeur d'Alene Kootenai County, Idaho, this 11th day of September, A.D. 1953.

James D. Riggs
Recorder

Solveig Tisdall
Deputy

Marriage Certificate

I, W. B. Carns, Priest of the Episcopal Church residing at Coeur d'Alene, in the county of Kootenai in the State of Idaho, do certify that, in accordance with the authority on me conferred by the above license, I did on this 12th day of September, in the year A.D. 1953 at Coeur d'Alene in the county of Kootenai, in the State of Idaho, solemnize the rites of matrimony between George B. Aden of Gothenburg, in the county of Dawson, of the State of Nebraska, and Arla Shaffer of Kennewick, in the county of Benton of the state of Wash., in the presence of Ruth Jewett and W. B. Jewett.

WITNESS My hand at the county aforesaid, this 12th day of September, A.D. 1953.

In the presence of:
Ruth E. Jewett
and W. B. Jewett

W. B. Carns

Date received by County Recorder SEP 23 1953; Signature James D. Riggs County Recorder; Recorded Book 67, Page 85; Date Received by State Registrar OCT 21 1953

INDEXED
COMPARED

(Use typewriter and/or black ink)

Officiant should send this copy back to the County Recorder immediately.

Department of Public Health
Division of Vital Statistics
Boise, Idaho

STATE OF IDAHO

State File No. 5988
County File No. 274769

(Use typewriter and/or black ink)

County of Kootenai

Marriage License

KNOW ALL MEN BY THIS CERTIFICATE: That any regularly ordained minister of the Gospel, authorized by the rites and usages of the church or denomination of Christians, Hebrews, or religious body of which he may be a member, or any Judge or Justice of the Peace, or competent officer to whom this may come, he not knowing of any lawful impediments thereto, is hereby authorized and empowered to solemnize the rites of Matrimony between:

GROOM		AND	BRIDE	
1. Full Name	Darroll E. Johnson		9. Full Name	Donna Gwynne
2. Address:	Spokane (City) Spokane (County) Washington (State)		10. Address:	Spokane (City) Spokane (County) Washington (State)
3. Age 21	4. Color or Race W	5. Single S 6. Widowed 7. Divorced	11. Age 22	12. Color or Race W 13. Single S 14. Widowed 15. Divorced
8. Birthplace: City	Spokane	State Washington	16. Maiden Name if previously married	*****
			17. Birthplace: City	Rochester State Minnesota

And to certify the same to said parties, or either of them under his hand and seal, in his ministerial or official capacity, and thereupon he is required to deliver this copy to the parties so married.

IN TESTIMONY WHEREOF, I have hereunto set my hand and affixed my official seal, at Coeur d' Alene Kootenai County, Idaho, this 12th day of September, A.D. 19 53.

James D. Riggs
Recorder

Solveig Tisdal
Deputy

Marriage Certificate

I, M.E.Frandsen, a Justice of the Peace, residing at Coeur d'Alene, in the county of Kootenai in the State of Idaho, do certify that, in accordance with the authority on me conferred by the above license, I did on this 12th day of Sept., in the year A.D. 19 53 at Coeur d'Alene in the county of Kootenai, in the State of Idaho, solemnize the rites of matrimony between Darroll E. Johnson of Spokane, in the county of Spokane, of the State of Wash., and Donna Gwynne of Spokane, in the county of Spokane of the state of Wash., in the presence of Miss Margaret L. Meyers and Charles Meyers.

WITNESS My hand at the county aforesaid, this 12th day of Sept., A.D. 19 53.

In the presence of:
Miss Margaret L. Meyers
and Charles L. Meyers

M E Frandsen
Justice of the Peace

Officiant should send this copy back to the County Recorder immediately.

Date received by County Recorder SEP 14 1953; Signature James D. Riggs, County Recorder; Recorded Book 67, Page 32; Date Received by State Registrar OCT 21 1953

INDEXED
COMPARED

Department of Public Health
Division of Vital Statistics
Boise, Idaho

STATE OF IDAHO

State File No. 5989
County File No. 14744

County of Kootenai

Marriage License

KNOW ALL MEN BY THIS CERTIFICATE: That any regularly ordained minister of the Gospel, authorized by the rites and usages of the church or denomination of Christians, Hebrews, or religious body of which he may be a member, or any Judge or Justice of the Peace, or competent officer to whom this may come, he not knowing of any lawful impediments thereto, is hereby authorized and empowered to solemnize the rites of Matrimony between:

GROOM		AND	BRIDE	
1. Full Name	James Lovitt		9. Full Name	Shirley Shierk
2. Address:	Ephrata (City) Grant (County) Washington (State)		10. Address:	Coeur d'Alene (City) Kootenai (County) Idaho (State)
3. Age 24	4. Color or Race W	5. Single S	11. Age 22	12. Color or Race W 13. Single S
6. Widowed	7. Divorced		14. Widowed	15. Divorced
8. Birthplace: City	Spokane State Washington		16. Maiden Name if previously married	* * *
			17. Birthplace: City	Pipestone State Minnesota

And to certify the same to said parties, or either of them under his hand and seal, in his ministerial or official capacity, and thereupon he is required to deliver this copy to the parties so married.

IN TESTIMONY WHEREOF, I have hereunto set my hand and affixed my official seal, at Coeur d'Alene, Kootenai County, Idaho, this 2nd day of September, A.D. 1953.

James D. Riggs
Recorder

Marguerite Tomblin
Deputy

Marriage Certificate

I, Lyman W. Winkle, a Minister, residing at Coeur d'Alene, in the county of Koorenai in the State of Idaho, do certify that, in accordance with the authority on me conferred by the above license, I did on this 12 day of September, in the year A.D. 1953 at Coeur d'Alene in the county of Kootenai, in the State of Idaho, solemnize the rites of matrimony between James Lovitt of Coeur d'Alene, in the county of Kootenai, of the State of Idaho, and Shirley Shierk of Courd'Alene, in the county of Kootenai, of the state of Idaho, in the presence of Mrs. James Baker and Robert Lovitt.

WITNESS My hand at the county aforesaid, this 12 day of September, A.D. 1953.

In the presence of:
Mrs. James Baker
and Robert Lovitt

Lyman W Winkle

Date received by County Recorder SEP 14 1953; Signature James D Riggs County Recorder; Recorded Book 67, Page 19; Date Received by State Registrar OCT 21 1953

COMPARED

(Use typewriter and/or black ink)

Officiant should send this copy back to the County Recorder immediately.

Department of Public Health
Division of Vital Statistics
Boise, Idaho

STATE OF IDAHO

State File No. 5990
County File No. ~~174740~~

(Use typewriter and/or black ink)

County of Kootenai

Marriage License

KNOW ALL MEN BY THIS CERTIFICATE: That any regularly ordained minister of the Gospel, authorized by the rites and usages of the church or denomination of Christians, Hebrews, or religious body of which he may be a member, or any Judge or Justice of the Peace, or competent officer to whom this may come, he not knowing of any lawful impediments thereto, is hereby authorized and empowered to solemnize the rites of Matrimony between:

GROOM		AND	BRIDE	
1. Full Name	George R. Claflin		9. Full Name	Jacqueline L. Wonsmos
2. Address:	Newman Lake (City) Spokane (County) Washington (State)		10. Address:	Coeur d' Alene (City) Kootenai (County) Idaho (State)
3. Age 23	4. Color or Race W	5. Single S 6. Widowed ___ 7. Divorced ___	11. Age 18	12. Color or Race W 13. Single S 14. Widowed ___ 15. Divorced ___
8. Birthplace: City	Spokane	State Washington	16. Maiden Name if previously married	*****
			17. Birthplace: City	Council Bluffs State Iowa

And to certify the same to said parties, or either of them under his hand and seal, in his ministerial or official capacity, and thereupon he is required to deliver this copy to the parties so married.

IN TESTIMONY WHEREOF, I have hereunto set my hand and affixed my official seal, at Coeur d' Alene, Kootenai County, Idaho, this 10th day of September, A.D. 19 53.

James D. Riggs
Recorder

Patricia Clement
Deputy

Marriage Certificate

I, Lyman W Kimble, a Minister, residing at Coeur d'Alene, in the county of Kootenai in the State of Idaho, do certify that, in accordance with the authority on me conferred by the above license, I did on this 12 day of September in the year A.D. 19 53 at Coeur d'Alene in the county of Kootenai, in the State of Idaho, solemnize the rites of matrimony between George R Claflin of Newman Lake, in the county of Spokane, of the State of Washington, and Jacqueline L Wonsmos Coeur d'Alene in the county of Kootenai of the state of Idaho, in the presence of Mrs Thilma Duma and George P. Duma, WITNESS My hand at the county aforesaid, this 12 day of September, A.D. 19 53.

In the presence of:
Mrs. Thilma Duma
and
George P. Duma.

Lyman W Kimble

Date received by County Recorder SEP 14 1953; Signature James D Riggs County Recorder; Recorded Book 67, Page 18; Date Received by State Registrar OCT 21 1953

Officiant should send this copy back to the County Recorder immediately.

Department of Public Health
Division of Vital Statistics
Boise, Idaho

STATE OF IDAHO

State File No. 5991
County File No. 75063

(Use typewriter and/or black ink)

County of Kootenai

Marriage License

KNOW ALL MEN BY THIS CERTIFICATE: That any regularly ordained minister of the Gospel, authorized by the rites and usages of the church or denomination of Christians, Hebrews, or religious body of which he may be a member, or any Judge or Justice of the Peace, or competent officer to whom this may come, he not knowing of any lawful impediments thereto, is hereby authorized and empowered to solemnize the rites of Matrimony between:

GROOM		AND	BRIDE	
1. Full Name	Edward E. Lilyblade		9. Full Name	Wanda L. White
2. Address:	Seattle (City) King (County) Washington (State)		10. Address:	Seattle (City) King (County) Washington (State)
3. Age	29		11. Age	31
4. Color or Race	W		12. Color or Race	W
5. Single	S		13. Single	
6. Widowed			14. Widowed	
7. Divorced			15. Divorced	D
8. Birthplace: City	Lead		16. Maiden Name if previously married	Wanda Tew
State	South Dakota		17. Birthplace: City	Salt Lake City
			State	Utah

And to certify the same to said parties, or either of them under his hand and seal, in his ministerial or official capacity, and thereupon he is required to deliver this copy to the parties so married.

IN TESTIMONY WHEREOF, I have hereunto set my hand and affixed my official seal, at Coeur d'Alene, Kootenai County, Idaho, this 12th day of September, A.D. 19 53.

JAMES D. RIGGS
Recorder

Susie Langford
Deputy

Marriage Certificate

I, M. A. Jensen, a Bishop of L. D. S. Church, residing at Coeur d'Alene, in the county of Kootenai in the State of Idaho, do certify that, in accordance with the authority on me conferred by the above license, I did on this 13 day of Sept., in the year A.D. 1953 at Coeur d'Alene in the county of Kootenai, in the State of Idaho, solemnize the rites of matrimony between Edward E. Lilyblade of Seattle, in the county of King, of the State of Washington, and Wanda L. White of Seattle, in the county of King of the state of Washington, in the presence of Claude J. Turner and Jack Adams.

WITNESS My hand at the county aforesaid, this 13 day of Sept., A.D. 1953.

In the presence of:
Claude J. Turner
and
Jack Adams

Bishop M. A. Jensen

Date Received by County Recorder SEP 19 1953; Signature James D. Riggs County Recorder; Recorded Book 67, Page 52; Date Received by State Registrar OCT 21 1953

Officiant should send this copy back to the County Recorder immediately.

INDEXED
COMPARED

Department of Public Health
Division of Vital Statistics
Boise, Idaho

STATE OF IDAHO

State File No. 5992
County File No. 24770

(Use typewriter and/or black ink)

County of Kootenai

Marriage License

KNOW ALL MEN BY THIS CERTIFICATE: That any regularly ordained minister of the Gospel, authorized by the rites and usages of the church or denomination of Christians, Hebrews, or religious body of which he may be a member, or any Judge or Justice of the Peace, or competent officer to whom this may come, he not knowing of any lawful impediments thereto, is hereby authorized and empowered to solemnize the rites of Matrimony between:

GROOM		AND	BRIDE	
1. Full Name	John A. Beer		9. Full Name	Beverly Bailey
2. Address:	Seattle (City) King (County) Washington (State)		10. Address:	Seattle (City) King (County) Washington (State)
3. Age	26		11. Age	23
4. Color or Race	W		12. Color or Race	W
5. Single	S		13. Single	
6. Widowed			14. Widowed	
7. Divorced			15. Divorced	D
8. Birthplace: City	Philadelphia		16. Maiden Name if previously married	Beverly Bailey
State	Pennsylvania		17. Birthplace: City	Shelby
			State	Montana

And to certify the same to said parties, or either of them under his hand and seal, in his ministerial or official capacity, and thereupon he is required to deliver this copy to the parties so married.

IN TESTIMONY WHEREOF, I have hereunto set my hand and affixed my official seal, at Coeur d'Alene, Kootenai County, Idaho, this 13th day of September, A.D. 1953.

JAMES D. RIGGS
Recorder

Ora E. Swan
Deputy

Marriage Certificate

I, M. E. Frandsen, a Justice of the Peace, residing at Coeur d'Alene, in the county of Kootenai in the State of Idaho, do certify that, in accordance with the authority on me conferred by the above license, I did on this 13th day of Sept., in the year A.D. 1953 at Coeur d'Alene in the county of Kootenai, in the State of Idaho, solemnize the rites of matrimony between John A. Beer of Seattle, King in the county of, of the State of Wash., and Beverly Bailey of Seattle, in the county of King, of the state of Wash., in the presence of Mrs Lee Green Jr. and Lee Green Jr.

WITNESS My hand at the county aforesaid, this 13th day of Sept., A.D. 1953.

In the presence of:
Mrs Lee Green Jr
and Lee Green Jr

M. E. Frandsen
Justice of the Peace

Date received by County Recorder SEP 14 1953; Signature James D. Riggs, County Recorder; Recorded Book 67, Page 33; Date Received by State Registrar OCT 21 1953

INDEXED
COMPARED

Officiant should send this copy back to the County Recorder immediately.

Department of Public Health
Division of Vital Statistics
Boise, Idaho

STATE OF IDAHO

State File No. 5993
County File No. 274739

County of Kootenai

Marriage License

KNOW ALL MEN BY THIS CERTIFICATE: That any regularly ordained minister of the Gospel, authorized by the rites and usages of the church or denomination of Christians, Hebrews, or religious body of which he may be a member, or any Judge or Justice of the Peace, or competent officer to whom this may come, he not knowing of any lawful impediments thereto, is hereby authorized and empowered to solemnize the rites of Matrimony between:

GROOM	AND	BRIDE
1. Full Name Donald Abraham Stout		9. Full Name Catherine J. May
2. Address: Wallace (City) Shoshone (County) Idaho (State)		10. Address: Mullan (City) Shoshone (County) Idaho (State)
3. Age 48 4. Color or Race W 5. Single ___ 6. Widowed W 7. Divorced ___		11. Age 44 12. Color or Race W 13. Single ___ 14. Widowed ___ 15. Divorced D
8. Birthplace: City Mountain City State Tennessee		16. Maiden Name if previously married Catherine J. McElmeel
		17. Birthplace: City Spokane State Washington

And to certify the same to said parties, or either of them under his hand and seal, in his ministerial or official capacity, and thereupon he is required to deliver this copy to the parties so married.

IN TESTIMONY WHEREOF, I have hereunto set my hand and affixed my official seal, at Coeur d'Alene, Kootenai County, Idaho, this 13th day of September, A.D. 1953.

JAMES D. RIGGS
Recorder

Ora E. Swan
Deputy

Marriage Certificate

I, Lyman W Winkle, a Minister, residing at _____, in the county of _____ in the State of Idaho, do certify that, in accordance with the authority on me conferred by the above license, I did on this 13 day of September, in the year A.D. 1953 at Coeur d'Alene in the county of Kootenai, in the State of Idaho, solemnize the rites of matrimony between Donald Abraham Stout of Wallace, in the county of Shoshone, of the State of Idaho, and Catherine J. May of Mullan, in the county of Shoshone of the state of Idaho, in the presence of Gladys J. Burns and John Johnson.

WITNESS My hand at the county aforesaid, this 13 day of September, A.D. 1953

In the presence of:
Gladys J Burns
and John Johnson

Lyman W Winkle

Date received by County Recorder SEP 14 1953; Signature James D Riggs County Recorder; Recorded Book 67, Page 18; Date Received by State Registrar OCT 21 1953

INDEXED
COMPARED

(Use typewriter and/or black ink)

Officiant should send this copy back to the County Recorder immediately.

Department of Public Health
Division of Vital Statistics
Boise, Idaho

STATE OF IDAHO

State File No. 5994
County File No. 27473

(Use typewriter and/or black ink)

County of Kootenai

Marriage License

KNOW ALL MEN BY THIS CERTIFICATE: That any regularly ordained minister of the Gospel, authorized by the rites and usages of the church or denomination of Christians, Hebrews, or religious body of which he may be a member, or any Judge or Justice of the Peace, or competent officer to whom this may come, he not knowing of any lawful impediments thereto, is hereby authorized and empowered to solemnize the rites of Matrimony between:

GROOM		AND	BRIDE	
1. Full Name	Welter Mitchell Lloyd		9. Full Name	Barbara Jean Getz
2. Address:	Colfax (City) Whitman (County) Washington (State)		10. Address:	Troy (City) Latah (County) Idaho (State)
3. Age	21		11. Age	18
4. Color or Race	W		12. Color or Race	W
5. Single	S		13. Single	S
6. Widowed			14. Widowed	
7. Divorced			15. Divorced	
8. Birthplace: City	Colfax		16. Maiden Name if previously married	*******
State	Washington		17. Birthplace: City	Paulouse
			State	Washington

And to certify the same to said parties, or either of them under his hand and seal, in his ministerial or official capacity, and thereupon he is required to deliver this copy to the parties so married.

IN TESTIMONY WHEREOF, I have hereunto set my hand and affixed my official seal, at Coeur d'Alene, Kootenai County, Idaho, this 15th day of September, A.D. 1953.

JAMES D. RIGGS
Recorder
Ora E. Swan
Deputy

Marriage Certificate

I, Kenneth [illegible] Irvin Lloyd, a Justice Of The Peace, residing at Post Falls, in the county of Kootenai in the State of Idaho, do certify that, in accordance with the authority on me conferred by the above license, I did on this 13th. day of September, in the year A.D. 19 53 at Post Falls in the county of Kootenai, in the State of Idaho, solemnize the rites of matrimony between Walter Mitchell Lloyd of Colfax, in the county of Whitman, of the State of Washington, and Barbara Jean Getz of Troy, in the county of Latah of the state of Idaho, in the presence of James Frank Soderberg and Verda Pauline Soderberg.

WITNESS My hand at the county aforesaid, this 13th. day of September, A.D. 19 53.

In the presence of:
James Frank Soderberg
and Verda Pauline Soderberg

Kenneth E. Irvin Justice of the Peace

Officiant should send this copy back to the County Recorder immediately.

Date received by County Recorder SEP 14 1953; Signature James D Riggs County Recorder; Recorded Book 67, Page 34; Date Received by State Registrar OCT 21 1953

INDEXED

COMPARED

Department of Public Health
Division of Vital Statistics
Boise, Idaho

STATE OF IDAHO

State File No. 5995
County File No. 274774

(Use typewriter and/or black ink)

County of Kootenai

Marriage License

KNOW ALL MEN BY THIS CERTIFICATE: That any regularly ordained minister of the Gospel, authorized by the rites and usages of the church or denomination of Christians, Hebrews, or religious body of which he may be a member, or any Judge or Justice of the Peace, or competent officer to whom this may come, he not knowing of any lawful impediments thereto, is hereby authorized and empowered to solemnize the rites of Matrimony between:

GROOM		AND	BRIDE	
1. Full Name	James Frank Soderberg		9. Full Name	Verda Pauline Anderson
2. Address:	Garfield (City) Whitman (County) Washington (State)		10. Address:	Moscow (City) Latah (County) Idaho (State)
3. Age	21		11. Age	18
4. Color or Race	W		12. Color or Race	W
5. Single	S		13. Single	S
6. Widowed			14. Widowed	
7. Divorced			15. Divorced	
8. Birthplace: City	Harlem		16. Maiden Name if previously married	*******
State	Montana		17. Birthplace: City	Moscow
			State	Idaho

And to certify the same to said parties, or either of them under his hand and seal, in his ministerial or official capacity, and thereupon he is required to deliver this copy to the parties so married.

IN TESTIMONY WHEREOF, I have hereunto set my hand and affixed my official seal, at Coeur d'Alene, Kootenai County, Idaho, this 13 th day of September, A.D. 19 53.

JAMES D. RIGGS
Recorder

Ora E. Swan
Deputy

Marriage Certificate

I, Kenneth E. Irvin, a Justice Of The Peace, residing at Post Falls, in the county of Kootenai in the State of Idaho, do certify that, in accordance with the authority on me conferred by the above license, I did on this 13th. day of September, in the year A.D. 19 53 at Post Falls in the county of Kootenai, in the State of Idaho, solemnize the rites of matrimony between James Frank Soderberg of Garfield, in the county of hitman, of the State of Washington, and Verda Pailine Anderson of Moscow, in the county of Latah of the state of Idaho, in the presence of Walter Mitchell Lloyd and Barbara Jean Gatz.

WITNESS My hand at the county aforesaid, this 13th. day of September, A.D. 19 53.

In the presence of:
Walter Mitchell Lloyd
and Barbara Jean Gatz

Kenneth E. Irvin Justice of the Peace

Date received by County Recorder SEP 14 1953; Signature James D. Riggs County Recorder; Recorded Book 67, Page 34; Date Received by State Registrar OCT 21 1953

Officiant should send this copy back to the County Recorder immediately.

INDEXED

COMPARED

Department of Public Health
Division of Vital Statistics
Boise, Idaho

STATE OF IDAHO

State File No. 5996
County File No.

274856

County of Kootenai

Marriage License

KNOW ALL MEN BY THIS CERTIFICATE: That any regularly ordained minister of the Gospel, authorized by the rites and usages of the church or denomination of Christians, Hebrews, or religious body of which he may be a member, or any Judge or Justice of the Peace, or competent officer to whom this may come, he not knowing of any lawful impediments thereto, is hereby authorized and empowered to solemnize the rites of Matrimony between:

GROOM		BRIDE
1. Full Name	Charles L. Sutton Jr.	9. Full Name: Donna Joanne Smock
2. Address:	Coeur d' Alene Kootenai Idaho (City, County, State)	10. Address: Coeur d' Alene Kootenai Idaho (City, County, State)
3. Age	25	11. Age: 19
4. Color or Race	W	12. Color or Race: W
5. Single	S	13. Single: S
6. Widowed		14. Widowed:
7. Divorced		15. Divorced:
8. Birthplace: City	Newark	16. Maiden Name if previously married: ******
State	New Jersey	17. Birthplace: City: Twin Falls State: Idaho

And to certify the same to said parties, or either of them under his hand and seal, in his ministerial or official capacity, and thereupon he is required to deliver this copy to the parties so married.

IN TESTIMONY WHEREOF, I have hereunto set my hand and affixed my official seal, at Coeur d' Alene, Kootenai County, Idaho, this 9th day of September, A.D. 19 53.

James D. Riggs
Recorder
Deputy

Marriage Certificate

I, James Patrick Weber, a Catholic Priest, residing at Coeur d Alene, in the county of Kootenai in the State of Idaho, do certify that, in accordance with the authority on me conferred by the above license, I did on this ____ day of ____, in the year A.D. 1953 at Coeur d'Alene in the county of Kootenai, in the State of Idaho, solemnize the rites of matrimony between Charles L. Sutton of Coeur d'Alene, in the county of Kootenai, of the State of Idaho, and Donna Joanne Smock of Coeur d'Alene, in the county of Kootenai of the state of Idaho, in the presence of William Ruskin and Daydra Phillips.

WITNESS My hand at the county aforesaid, this 13th day of September, A.D. 1953.

In the presence of:
William Ruskin
and Daydra Phillips

Rev. James Weber

Date received by County Recorder SEP 15 1953; Signature James D Riggs County Recorder; Recorded Book 67, Page 49; Date Received by State Registrar OCT 21 1953

(Use typewriter and/or black ink)

Officiant should send this copy back to the County Recorder immediately.

(Use typewriter and/or black ink)

Department of Public Health
Division of Vital Statistics
Boise, Idaho

STATE OF IDAHO

State File No. 5997
County File No. 275093

County of Kootenai

Marriage License

KNOW ALL MEN BY THIS CERTIFICATE: That any regularly ordained minister of the Gospel, authorized by the rites and usages of the church or denomination of Christians, Hebrews, or religious body of which he may be a member, or any Judge or Justice of the Peace, or competent officer to whom this may come, he not knowing of any lawful impediments thereto, is hereby authorized and empowered to solemnize the rites of Matrimony between:

GROOM		AND	BRIDE	
1. Full Name	Russell C. Kregar		9. Full Name	Opal Walsh
2. Address:	Post Falls (City) Kootenai (County) Idaho (State)		10. Address:	Spokane (City) Spokane (County) Washington (State)
3. Age	44		11. Age	37
4. Color or Race	W		12. Color or Race	W
5. Single			13. Single	
6. Widowed			14. Widowed	
7. Divorced	D		15. Divorced	D
8. Birthplace: City	Industry		16. Maiden Name if previously married	Opal Hutts
State	Kansas		17. Birthplace: City	Powell
			State	Wyoming

And to certify the same to said parties, or either of them under his hand and seal, in his ministerial or official capacity, and thereupon he is required to deliver this copy to the parties so married.

IN TESTIMONY WHEREOF, I have hereunto set my hand and affixed my official seal, at Coeur d'Alene, Kootenai County, Idaho, this 14 day of September, A.D. 19 53.

James D. Riggs
Recorder

Irene Longford
Deputy

Marriage Certificate

I, M.F.Frandsen, a Justice of the Peace, residing at Coeur d'Alene, in the county of Kootenai in the State of Idaho, do certify that, in accordance with the authority on me conferred by the above license, I did on this 14th day of Sept., in the year A.D. 19 53 at Coeur d'Alene in the county of Kootenai, in the State of Idaho, solemnize the rites of matrimony between Russell C. Kregar of Post Falls, in the county of Kootenai, of the State of Idaho, and Opal Walsh of Spokane, in the county of Spokane of the state of Wash., in the presence of Ethel Meyers and G.R.Meyers

WITNESS My hand at the county aforesaid, this 14th day of Sept., A.D. 19 53

In the presence of: Ethel Meyers

and G. R. Meyers

M.F. Frandsen
Justice of the Peace

Date received by County Recorder SEP 21 1953; Signature: Irene Longford, County Recorder; Recorded Book 67, Page 59; Date Received by State Registrar OCT 21 1953

Officiant should send this copy back to the County Recorder immediately.

Department of Public Health
Division of Vital Statistics
Boise, Idaho

STATE OF IDAHO

State File No. 5998
County File No. 275094

(Use typewriter and/or black ink)

County of Kootenai

Marriage License

KNOW ALL MEN BY THIS CERTIFICATE: That any regularly ordained minister of the Gospel, authorized by the rites and usages of the church or denomination of Christians, Hebrews, or religious body of which he may be a member, or any Judge or Justice of the Peace, or competent officer to whom this may come, he not knowing of any lawful impediments thereto, is hereby authorized and empowered to solemnize the rites of Matrimony between:

GROOM		AND	BRIDE	
1. Full Name	Frederick R. Meaney		9. Full Name	Patricia Maxson
2. Address:	Spokane (City) Spokane (County) Washington (State)		10. Address:	Spokane (City) Spokane (County) Washington (State)
3. Age 23	4. Color or Race W	5. Single S	11. Age 16	12. Color or Race W
6. Widowed	7. Divorced		13. Single S	14. Widowed 15. Divorced
8. Birthplace: City	Lynn	State Mass.	16. Maiden Name if previously married	*****
			17. Birthplace: City	Colville State Washington

And to certify the same to said parties, or either of them under his hand and seal, in his ministerial or official capacity, and thereupon he is required to deliver this copy to the parties so married.

IN TESTIMONY WHEREOF, I have hereunto set my hand and affixed my official seal, at Coeur d'Alene, Kootenai County, Idaho, this 14th day of September, A.D. 19 53.

James D. Riggs
Recorder

Solveig Seidel
Deputy

Marriage Certificate

I, M.E.Frandsen, a Justice of the Peace residing at Coeur d'Alene, in the county of Kootenai in the State of Idaho, do certify that, in accordance with the authority on me conferred by the above license, I did on this 14th day of Sept., in the year A.D. 19 53 at Coeur d'Alene in the county of Kootenai, in the State of Idaho, solemnize the rites of matrimony between Fredrick R. Meaney of Spokane, in the county of Spokane, of the State of Wash., and Patricia Maxson of Spokane, in the county of Spokane of the state of Wash., in the presence of Paul H. Richards and Alta N. Rhyne.

WITNESS My hand at the county aforesaid, this 14th day of Sept., A.D. 19 53.

In the presence of: Paul H. Richards
and Alta N. Rhyne

M E Frandsen
Justice of the Peace

Date received by County Recorder SEP 21 1953; Signature James D. Riggs County Recorder; Recorded Book 67, Page 60; Date Received by State Registrar OCT 21 1953

Officiant should send this copy back to the County Recorder immediately.

(Use typewriter and/or black ink)

Department of Public Health
Division of Vital Statistics
Boise, Idaho

STATE OF IDAHO

State File No. 5999
County File No. 275095

County of Kootenai

Marriage License

KNOW ALL MEN BY THIS CERTIFICATE: That any regularly ordained minister of the Gospel, authorized by the rites and usages of the church or denomination of Christians, Hebrews, or religious body of which he may be a member, or any Judge or Justice of the Peace, or competent officer to whom this may come, he not knowing of any lawful impediments thereto, is hereby authorized and empowered to solemnize the rites of Matrimony between:

GROOM		AND	BRIDE	
1. Full Name	Robert E. Brown		9. Full Name	Gladys Bock
2. Address:	Tacoma (City) Pierce (County) Washington (State)		10. Address:	Whitefish (City) Flathead (County) Montana (State)
3. Age	42		11. Age	L
4. Color or Race	W		12. Color or Race	W
5. Single			13. Single	
6. Widowed			14. Widowed	
7. Divorced	D		15. Divorced	D
8. Birthplace: City	Honolulu		16. Maiden Name if previously married	Gladys Braaten
State	H. T.		17. Birthplace: City	McGregor
			State	North Dakota

And to certify the same to said parties, or either of them under his hand and seal, in his ministerial or official capacity, and thereupon he is required to deliver this copy to the parties so married.

IN TESTIMONY WHEREOF, I have hereunto set my hand and affixed my official seal, at Coeur d'Alene, Kootenai County, Idaho, this 14 day of September, A.D. 19 55.

James D. Riggs
Recorder

Sue Langford
Deputy

Marriage Certificate

I, M.F.Frandsen, a Jus t+ce of the Peace, residing at Coeur d'Alene, in the county of Kootenai in the State of Idaho, do certify that, in accordance with the authority on me conferred by the above license, I did on this 14th day of Sept., in the year A.D. 19 55 at Coeur d'Alene in the county of Kootenai, in the State of Idaho, solemnize the rites of matrimony between Robert E. Brown of Tacoma, in the county of Pierce, of the State of Wash., and Gladys Bock of Whitefish in the county of Flathead of the state of Mont., in the presence of Mrs G.F.McDowell and Jimmy Joy.

WITNESS My hand at the county aforesaid, this 14th day of Sept., A.D. 19 55.

In the presence of:
Mrs G F McDowell
and
Jimmy Joy

M. F. Frandsen
Justice of the Peace

Date received by County Recorder SEP 21 1955; Signature James D Riggs County Recorder; Recorded Book 67, Page 60; Date Received by State Registrar OCT 21 1955

INDEXED

Officiant should send this copy back to the County Recorder immediately.

Department of Public Health
Division of Vital Statistics
Boise, Idaho

STATE OF IDAHO

State File No. 6000
County File No. ~~274918~~

County of Kootenai

Marriage License

KNOW ALL MEN BY THIS CERTIFICATE: That any regularly ordained minister of the Gospel, authorized by the rites and usages of the church or denomination of Christians, Hebrews, or religious body of which he may be a member, or any Judge or Justice of the Peace, or competent officer to whom this may come, he not knowing of any lawful impediments thereto, is hereby authorized and empowered to solemnize the rites of Matrimony between:

GROOM		AND	BRIDE	
1. Full Name	Franklin H. Pickens		9. Full Name	Evelyn Cooper
2. Address:	Libby (City) Lincoln (County) Montana (State)		10. Address:	Trego (City) Lincoln (County) Montana (State)
3. Age 42	4. Color or Race W	5. Single ___ 6. Widowed W 7. Divorced ___	11. Age 44	12. Color or Race W 13. Single ___ 14. Widowed W 15. Divorced ___
8. Birthplace: City	Carman	State Oklahoma	16. Maiden Name if previously married	Evelyn Leutsch
			17. Birthplace: City	Gardena State North Dakota

And to certify the same to said parties, or either of them under his hand and seal, in his ministerial or official capacity, and thereupon he is required to deliver this copy to the parties so married.

IN TESTIMONY WHEREOF, I have hereunto set my hand and affixed my official seal, at Coeur d' Alene Kootenai County, Idaho, this 14th day of September, A.D. 1953.

James D. Riggs
Recorder
Solveig Tisdall
Deputy

Marriage Certificate

I, E.C. Knautz, a Baptist minister residing at Coeur D Alene, in the county of Kootenai in the State of Idaho, do certify that, in accordance with the authority on me conferred by the above license, I did on this 14th day of September, in the year A.D. 1953 at Coeur D Alene in the county of Kootenai, in the State of Idaho, solemnize the rites of matrimony between Franklin H. Pickens of Libby, in the county of Lincoln, of the State of Montana, and Evelyn Cooper of Trego, in the county of Lincoln of the state of Montana, in the presence of Mrs Paul Leutsch and Mrs. Lyla Knautz.

WITNESS My hand at the county aforesaid, this 14th day of September, A.D. 1953.

In the presence of:
Mrs Paul Leutsch
and
Lyla M. Knautz

Rev. Eugene Knautz

Date received by County Recorder SEP 17 1953; Signature James D Riggs County Recorder; Recorded Book 67, Page 56 Date Received by State Registrar OCT 21 1953

INDEXED

(Use typewriter and/or black ink)

Officiant should send this copy back to the County Recorder immediately.

Department of Public Health
Division of Vital Statistics
Boise, Idaho

STATE OF IDAHO

State File No. 6001
County File No. 275129

County of Kootenai

Marriage License

KNOW ALL MEN BY THIS CERTIFICATE: That any regularly ordained minister of the Gospel, authorized by the rites and usages of the church or denomination of Christians, Hebrews, or religious body of which he may be a member, or any Judge or Justice of the Peace, or competent officer to whom this may come, he not knowing of any lawful impediments thereto, is hereby authorized and empowered to solemnize the rites of Matrimony between:

GROOM		AND	BRIDE	
1. Full Name	Alex Lefthand		9. Full Name	Josephine Caye
2. Address:	Elmo (City) Lake (County) Montana (State)		10. Address:	Elmo (City) Lake (County) Montana (State)
3. Age 40	4. Color or Race Indian	5. Single S 6. Widowed 7. Divorced	11. Age 34	12. Color or Race Indian 13. Single 14. Widowed 15. Divorced D
8. Birthplace: City	Lone Pine State Montana		16. Maiden Name if previously married	Josephine Caye
			17. Birthplace: City	Elmo State Montana

And to certify the same to said parties, or either of them under his hand and seal, in his ministerial or official capacity, and thereupon he is required to deliver this copy to the parties so married.

IN TESTIMONY WHEREOF, I have hereunto set my hand and affixed my official seal, at Coeur d' Alene, Kootenai County, Idaho, this 14th day of September, A.D. 19 53.

James D. Riggs
Recorder
Deputy

Marriage Certificate

I, Anna Rose Braune, a Justice of the Peace residing at Coeur d' Alene, in the county of Kootenai in the State of Idaho do certify that, in accordance with the authority on me conferred by the above license, I did on this 14th day of September, in the year A.D. 19 53 at Coeur d' Alene in the county of Kootenai, in the State of Idaho, solemnize the rites of matrimony between Alex Lefthand of Elmo, in the county of Lake, of the State of Montana, and Josephine Caye of Elmo, in the county of Lake of the state of Montana, in the presence of Robert E. Tullis and V.M. Westerlund.

WITNESS My hand at the county aforesaid, this 14th day of September, A.D. 19 53.

In the presence of: Robert E. Tullis
and V.M. Westerlund

Anna Rose Braune
Justice of the Peace

Date received by County Recorder SEP 21 1953; Signature James D. Riggs County Recorder; Recorded Book 67, Page 73; Date Received by State Registrar OCT 21 1953

INDEXED
COMPARED

(Use typewriter and/or black ink)

Officiant should send this copy back to the County Recorder immediately.

Department of Public Health
Division of Vital Statistics
Boise, Idaho

STATE OF IDAHO

State File No. 6002
County File No. 275130

(Use typewriter and/or black ink)

County of Kootenai

Marriage License

KNOW ALL MEN BY THIS CERTIFICATE: That any regularly ordained minister of the Gospel, authorized by the rites and usages of the church or denomination of Christians, Hebrews, or religious body of which he may be a member, or any Judge or Justice of the Peace, or competent officer to whom this may come, he not knowing of any lawful impediments thereto, is hereby authorized and empowered to solemnize the rites of Matrimony between:

GROOM		AND	BRIDE	
1. Full Name	Jerry Don Howe		9. Full Name	Darlene Zeda Kincaid
2. Address:	Ayer (City) Walla Walla (County) Washington (State)		10. Address:	Ayer (City) Walla Walla (County) Washington (State)
3. Age	20		11. Age	19
4. Color or Race	W		12. Color or Race	W
5. Single	S		13. Single	S
6. Widowed			14. Widowed	******
7. Divorced			15. Divorced	
8. Birthplace: City	Little Rock		16. Maiden Name if previously married	
State	Arkansas		17. Birthplace: City	Yakima
			State	Washington

And to certify the same to said parties, or either of them under his hand and seal, in his ministerial or official capacity, and thereupon he is required to deliver this copy to the parties so married.

IN TESTIMONY WHEREOF, I have hereunto set my hand and affixed my official seal, at Coeur d' Alene Kootenai County, Idaho, this 14th day of September A.D. 19 53.

James D. Riggs
Recorder
Patricia Clement
Deputy

Marriage Certificate

I, Anna Rose Braune, a Justice of the Peace residing at Coeur d' Alene, in the county of Kootenai in the State of Idaho, do certify that, in accordance with the authority on me conferred by the above license, I did on this 14th day of September in the year A.D. 1953 at Coeur d' Alene in the county of Kootenai, in the State of Idaho, solemnize the rites of matrimony between Jerry Don Howe of Ayer in the county of Walla Walla, of the State of Washington, and Darlene Zeda Kincaid of Ayer, in the county of Walla Walla of the state of Washington, in the presence of Lydia Pearce and Emily Fisher.

WITNESS My hand at the county aforesaid, this 14th day of September, A.D. 1953.

In the presence of:
Lydia Pearce
and Emily Fisher

Anna Rose Braune
Justice of the Peace

Date received by County Recorder SEP 25 1953; Signature James D. Riggs County Recorder; Recorded Book 67, Page 73; Date Received by State Registrar OCT 21 1953

INDEXED

COMPARED

Officiant should send this copy back to the County Recorder immediately.

(Use typewriter and/or black ink)

Department of Public Health
Division of Vital Statistics
Boise, Idaho

STATE OF IDAHO

State File No. 6003
County File No. 275131

County of Kootenai

Marriage License

KNOW ALL MEN BY THIS CERTIFICATE: That any regularly ordained minister of the Gospel, authorized by the rites and usages of the church or denomination of Christians, Hebrews, or religious body of which he may be a member, or any Judge or Justice of the Peace, or competent officer to whom this may come, he not knowing of any lawful impediments thereto, is hereby authorized and empowered to solemnize the rites of Matrimony between:

GROOM		AND	BRIDE	
1. Full Name	Elvin K. Waale		9. Full Name	Marlene A. Lee
2. Address:	Standwood (City) Snohomish (County) Washington (State)		10. Address:	Stanwood (City) Snohomish (County) Washington (State)
3. Age	18	4. Color or Race W 5. Single S 6. Widowed 7. Divorced	11. Age	18 12. Color or Race W 13. Single S 14. Widowed 15. Divorced
8. Birthplace: City	Mount Vernon	State Washington	16. Maiden Name if previously married	******
			17. Birthplace: City	Anthon State Iowa

And to certify the same to said parties, or either of them under his hand and seal, in his ministerial or official capacity, and thereupon he is required to deliver this copy to the parties so married.

IN TESTIMONY WHEREOF, I have hereunto set my hand and affixed my official seal, at Coeur d'Alene, Kootenai County, Idaho, this 14th day of September, A.D. 1953.

JAMES D. RIGGS
Recorder

Ora E. Swan
Deputy

Marriage Certificate

I, Anna Rose Braune, a Justice of the Peace, residing at Coeur d' Alene, in the county of Kootenai in the State of Idaho, do certify that, in accordance with the authority on me conferred by the above license, I did on this 14th day of September, in the year A.D. 1953 at Coeur d' Alene in the county of Kootenai, in the State of Idaho, solemnize the rites of matrimony between Elvin K. Waale of Standwood, in the county of Snohomish, of the State of Washington, and Marlene A. Lee of Standwood, in the county of Snohomish of the state of Washington, in the presence of Arlene Lee and Cliff Johnson

WITNESS My hand at the county aforesaid, this 14th day of September, A.D. 19 53.

In the presence of:
Arlene Lee
and Cliff Johnson

Anna Rose Braune
Justice of the Peace

Date received by County Recorder SEP 21 1953; Signature James D. Riggs County Recorder; Recorded Book 67, Page 74; Date Received by State Registrar OCT 21 1953

INDEXED
COMPARED

Officiant should send this copy back to the County Recorder immediately.

Department of Public Health
Division of Vital Statistics
Boise, Idaho

STATE OF IDAHO

State File No. 6004
County File No. ~~4854~~

(Use typewriter and/or black ink)

County of Kootenai

Marriage License

KNOW ALL MEN BY THIS CERTIFICATE: That any regularly ordained minister of the Gospel, authorized by the rites and usages of the church or denomination of Christians, Hebrews, or religious body of which he may be a member, or any Judge or Justice of the Peace, or competent officer to whom this may come, he not knowing of any lawful impediments thereto, is hereby authorized and empowered to solemnize the rites of Matrimony between:

GROOM		AND	BRIDE	
1. Full Name	Donald Schlecht		9. Full Name	Lyda Lenderink
2. Address:	Bonners Ferry (City) Boundary (County) Idaho (State)		10. Address:	Bonners Ferry (City) Boundary (County) Idaho (State)
3. Age 16	4. Color or Race W	5. Single S	6. Widowed	7. Divorced
			11. Age 17	12. Color or Race W
			13. Single S	14. Widowed
			15. Divorced	
8. Birthplace: City	Mobridge State S. Dakota		16. Maiden Name if previously married	*****
			17. Birthplace: City	Cheyenne Agency State S. Dakota

And to certify the same to said parties, or either of them under his hand and seal, in his ministerial or official capacity, and thereupon he is required to deliver this copy to the parties so married.

IN TESTIMONY WHEREOF, I have hereunto set my hand and affixed my official seal,

at Coeur d' Alene, Kootenai County, Idaho,

this 14th day of September, A.D. 19 53.

James D. Riggs
Recorder

Patricia Clement
Deputy

Marriage Certificate

I, Gerald Amundson, a minister,

residing at Bonners Ferry, in the county of Boundary in the State of Idaho, do certify that, in accordance with the authority on me conferred by the above license, I did on this 14th day of September, in the year A.D. 1953 at Bonners Ferry in the county of Boundary, in the State of Idaho, solemnize the rites of matrimony between Donald Schlecht of Bonners Ferry, in the county of Boundary, of the State of Idaho, and Lyda Lenderink of Bonners Ferry, in the county of Boundary of the state of Idaho, in the presence of John Bracee and Irene Bracee.

WITNESS My hand at the county aforesaid, this 14th day of September, A.D. 1953.

In the presence of:
Irene Bracee
and John Bracee

Gerald Amundson

Date received by County Recorder SEP 15 1953 Signature James D. Riggs County Recorder; Recorded Book 67, Page 48 Date Received by State Registrar OCT 21 1953

Officiant should send this copy back to the County Recorder immediately.

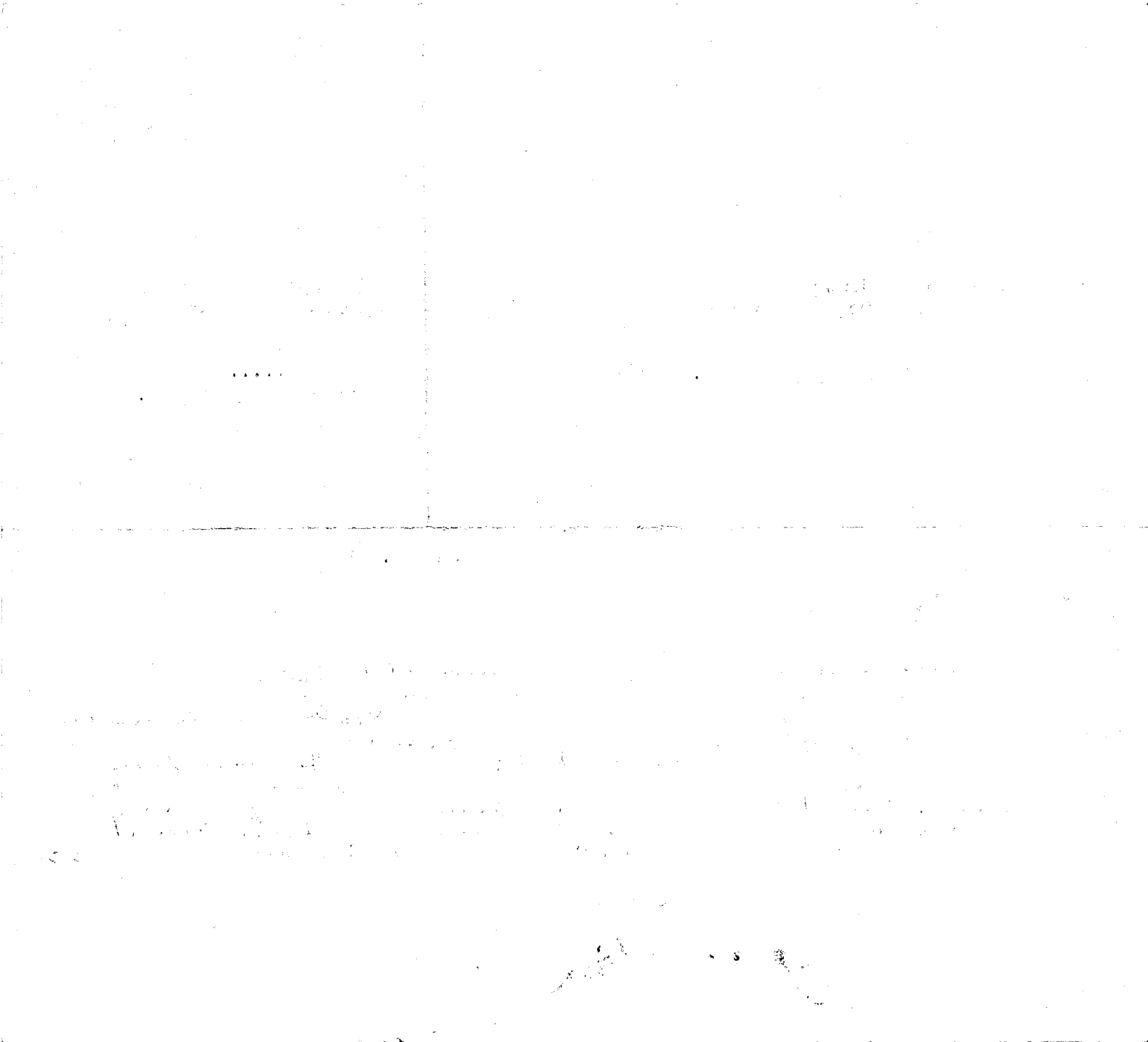

(Use typewriter and/or black ink)

Department of Public Health
Division of Vital Statistics
Boise, Idaho

STATE OF IDAHO

State File No. 6005
County File No. 275132

County of Kootenai

Marriage License

KNOW ALL MEN BY THIS CERTIFICATE: That any regularly ordained minister of the Gospel, authorized by the rites and usages of the church or denomination of Christians, Hebrews, or religious body of which he may be a member, or any Judge or Justice of the Peace, or competent officer to whom this may come, he not knowing of any lawful impediments thereto, is hereby authorized and empowered to solemnize the rites of Matrimony between:

GROOM		AND	BRIDE
1. Full Name	Muryl L. Navratil	9. Full Name	Shirley Elam
2. Address:	Choteau (City) Teton (County) Montana (State)	10. Address:	Pendleton (City) Umatilla (County) Oregon (State)
3. Age 24	4. Color or Race W	5. Single S 6. Widowed ___ 7. Divorced ___	
8. Birthplace: City	Belford State North Dakota		
		11. Age 20	12. Color or Race W 13. Single S 14. Widowed ___ 15. Divorced ___
		16. Maiden Name if previously married	*****
		17. Birthplace: City	Pendleton State Oregon

And to certify the same to said parties, or either of them under his hand and seal, in his ministerial or official capacity, and thereupon he is required to deliver this copy to the parties so married.

IN TESTIMONY WHEREOF, I have hereunto set my hand and affixed my official seal, at Coeur d' Alene, Kootenai County, Idaho, this 15th day of September, A.D. 1953.

James D. Riggs
Recorder

Galveia Tisdale
Deputy

Marriage Certificate

I, Anna Rose Braune, a Justice of the Peace residing at Coeur d' Alene, in the county of Kootenai in the State of Idaho, do certify that, in accordance with the authority on me conferred by the above license, I did on this 15th day of September, in the year A.D. 1953 at Coeur d' Alene in the county of Kootenai, in the State of Idaho, solemnize the rites of matrimony between Muryl L. Navratil of Choteau, in the county of Teton, of the State of Montana, and Shirley Elam of Pendleton, in the county of Umatilla of the state of Oregon, in the presence of Helen Brown and Stanley Brown.

WITNESS My hand at the county aforesaid, this 15th day of September, A.D. 1953.

In the presence of:
Helen Brown
and Stanley Brown

Anna Rose Braune
Justice of the Peace

Date received by County Recorder SEP 21 1953; Signature James D. Riggs, County Recorder; Recorded Book 67, Page 74; Date Received by State Registrar OCT 21 1953

INDEXED
COMPARED

Officiant should send this copy back to the County Recorder immediately.

Department of Public Health
Division of Vital Statistics
Boise, Idaho

STATE OF IDAHO

State File No. 6066
County File No. 275133

(Use typewriter and/or black ink)

County of Kootenai

Marriage License

KNOW ALL MEN BY THIS CERTIFICATE: That any regularly ordained minister of the Gospel, authorized by the rites and usages of the church or denomination of Christians, Hebrews, or religious body of which he may be a member, or any Judge or Justice of the Peace, or competent officer to whom this may come, he not knowing of any lawful impediments thereto, is hereby authorized and empowered to solemnize the rites of Matrimony between:

GROOM		AND	BRIDE	
1. Full Name	Stanley Brown		9. Full Name	Helen Dickinson
2. Address:	Spokane (City) Spokane (County) Washington (State)		10. Address:	Lewiston (City) Nez Perce (County) Idaho (State)
3. Age 42	4. Color or Race W	5. Single ___ 6. Widowed ___ 7. Divorced D	11. Age 34	12. Color or Race W 13. Single ___ 14. Widowed ___ 15. Divorced D
8. Birthplace: City	St. Paul	State Minnesota	16. Maiden Name if previously married	Helen Gruber
			17. Birthplace: City	Medical Lake State Washington

And to certify the same to said parties, or either of them under his hand and seal, in his ministerial or official capacity, and thereupon he is required to deliver this copy to the parties so married.

IN TESTIMONY WHEREOF, I have hereunto set my hand and affixed my official seal, at Coeur d' Alene, Kootenai County, Idaho, this 15th day of September, A.D. 19 53.

James D. Riggs
Recorder
Patricia Clement
Deputy

Marriage Certificate

I, Anna Rose Braune, a Justice of the Peace, residing at Coeur d' Alene, in the county of Kootenai in the State of Idaho, do certify that, in accordance with the authority on me conferred by the above license, I did on this 15th day of September, in the year A.D. 19 53 at Coeur d' Alene in the county of Kootenai in the State of Idaho, solemnize the rites of matrimony between Stanley Brown of Spokane, in the county of Spokane, of the State of Washington, and Helen Dickinson of Lewiston, in the county of Nez Perce of the state of Idaho, in the presence of Marjorie M. Wilson and Edgar T. Wilson.

WITNESS My hand at the county aforesaid, this 15th day of September, A.D. 19 53.

In the presence of:
Marjorie M. Wilson
and Edgar T. Wilson

Anna Rose Braune
Justice of the Peace

Date received by County Recorder SEP 21 1953; Signature James D. Riggs County Recorder; Recorded Book 67, Page 75; Date Received by State Registrar OCT 21 1953

Officiant should send this copy back to the County Recorder immediately.

INDEXED
COMPARED

Department of Public Health
Division of Vital Statistics
Boise, Idaho

STATE OF IDAHO

State File No. 6007
County File No. ~~22 3096~~

County of Kootenai

Marriage License

KNOW ALL MEN BY THIS CERTIFICATE: That any regularly ordained minister of the Gospel, authorized by the rites and usages of the church or denomination of Christians, Hebrews, or religious body of which he may be a member, or any Judge or Justice of the Peace, or competent officer to whom this may come, he not knowing of any lawful impediments thereto, is hereby authorized and empowered to solemnize the rites of Matrimony between:

GROOM		AND	BRIDE	
1. Full Name	Clayton C. Olson		9. Full Name	Donna Damon
2. Address:	Port Orchard (City) Kitsap (County) Washington (State)		10. Address:	Seattle (City) King (County) Washington (State)
3. Age 19	4. Color or Race W	5. Single S 6. Widowed 7. Divorced	11. Age 19	12. Color or Race W 13. Single S 14. Widowed 15. Divorced
8. Birthplace: City	Aitkin State Minnesota		16. Maiden Name if previously married	****
			17. Birthplace: City	Seattle State Washington

And to certify the same to said parties, or either of them under his hand and seal, in his ministerial or official capacity, and thereupon he is required to deliver this copy to the parties so married.

IN TESTIMONY WHEREOF, I have hereunto set my hand and affixed my official seal, at Coeur d'Alene, Kootenai County, Idaho, this 15th day of September, A.D. 1953.

James D. Riggs
Recorder
Marguerite Tomblin
Deputy

Marriage Certificate

I, M.F.Frandsen, a Justice of the Peace, residing at Coeur d'Alene, in the county of Kootenai in the State of Idaho, do certify that, in accordance with the authority on me conferred by the above license, I did on this 15th day of Sept., in the year A.D. 1953 at Coeur d'Alene in the county of Kootenai, in the State of Idaho, solemnize the rites of matrimony between Clayton C. Olson of Port Orchard, Kitsap in the county of, of the State of Wash., and Donna Damon of Seattle, in the county of King, of the state of Wash., in the presence of Marguerite Tomblin and Frank Hester.

WITNESS My hand at the county aforesaid, this 15th day of Sept., A.D. 1953.

In the presence of:
Marguerite Tomblin
and Frank P Hester

M. E Frandsen
Justice of the Peace

Date received SEP 21 1953 by County Recorder; Signature James D Riggs County Recorder; Recorded Book 67, Page 61; Date Received by State Registrar OCT 21 1953

INDEXED

(Use typewriter and/or black ink)

Officiant should send this copy back to the County Recorder immediately.

Department of Public Health
Division of Vital Statistics
Boise, Idaho

STATE OF IDAHO

State File No. 6008
County File No. ~~274929~~

(Use typewriter and/or black ink)

County of Kootenai

Marriage License

KNOW ALL MEN BY THIS CERTIFICATE: That any regularly ordained minister of the Gospel, authorized by the rites and usages of the church or denomination of Christians, Hebrews, or religious body of which he may be a member, or any Judge or Justice of the Peace, or competent officer to whom this may come, he not knowing of any lawful impediments thereto, is hereby authorized and empowered to solemnize the rites of Matrimony between:

GROOM		AND	BRIDE	
1. Full Name	Jerome E. Squibb		9. Full Name	Donna Jean Weatherly
2. Address:	Tekoa (City) Whitman (County) Washington (State)		10. Address:	Tekoa (City) Whitman (County) Washington (State)
3. Age 18	4. Color or Race W	5. Single S 6. Widowed 7. Divorced	11. Age 19	12. Color or Race W 13. Single S 14. Widowed 15. Divorced
8. Birthplace: City	Spokane State Washington		16. Maiden Name if previously married	
			17. Birthplace: City	Lewiston State Idaho

And to certify the same to said parties, or either of them under his hand and seal, in his ministerial or official capacity, and thereupon he is required to deliver this copy to the parties so married.

IN TESTIMONY WHEREOF, I have hereunto set my hand and affixed my official seal, at Coeur d' Alene, Kootenai County, Idaho, this 14th day of September, A.D. 19 53.

James D. Riggs
Recorder

Deputy

Marriage Certificate

I, Wallace A. Smith, a Christian Church Minister, residing at Coeur d' Alene, in the county of Kootenai in the State of Idaho, do certify that, in accordance with the authority on me conferred by the above license, I did on this 15th day of September, in the year A.D. 1953 at Coeur d' Alene in the county of Kootenai, in the State of Idaho, solemnize the rites of matrimony between Jerome E. Squibb of Tekoa, in the county of Whitman, of the State of Washington, and Donna Jean Weatherly of Tekoa, in the county of Whitman of the state of Washington, in the presence of Mrs. Claudia Weatherly and Mrs. Helen Ward.

WITNESS My hand at the county aforesaid, this 15th day of September, A.D. 1953.

In the presence of:
Mrs Claudia Weatherly
and Mrs Helen Ward

Rev. Wallace A. Smith
510 North 4th Street

Date received by County Recorder OCT 17 1953; Signature James D Riggs County Recorder; Recorded Book 67, Page 51; Date Received by State Registrar OCT 21 1953

Officiant should send this copy back to the County Recorder immediately.

(Use typewriter and/or black ink)

Department of Public Health
Division of Vital Statistics
Boise, Idaho

STATE OF IDAHO

State File No. 6009
County File No. 275097

County of Kootenai

Marriage License

KNOW ALL MEN BY THIS CERTIFICATE: That any regularly ordained minister of the Gospel, authorized by the rites and usages of the church or denomination of Christians, Hebrews, or religious body of which he may be a member, or any Judge or Justice of the Peace, or competent officer to whom this may come, he not knowing of any lawful impediments thereto, is hereby authorized and empowered to solemnize the rites of Matrimony between:

GROOM		BRIDE
1. Full Name	James A. Walker	9. Full Name Patricia L. Selland
2. Address:	New Athens (City) St. Clair (County) Illinois (State)	10. Address: Tacoma (City) Pierce (County) Washington (State)
3. Age 27	4. Color or Race W 5. Single S 6. Widowed 7. Divorced	11. Age 18 12. Color or Race W 13. Single S 14. Widowed 15. Divorced
8. Birthplace: City	Bellville State Illinois	16. Maiden Name if previously married ********
		17. Birthplace: City Tacoma State Washington

And to certify the same to said parties, or either of them under his hand and seal, in his ministerial or official capacity, and thereupon he is required to deliver this copy to the parties so married.

IN TESTIMONY WHEREOF, I have hereunto set my hand and affixed my official seal, at Coeur d' Alene, Kootenai County, Idaho, this 16th day of September, A.D. 19 53.

James D. Riggs
Recorder

Deputy

Marriage Certificate

I, M.E. Frandsen, a Justice of the Peace, residing at Coeur d'Alene, in the county of Kootenai in the State of Idaho, do certify that, in accordance with the authority on me conferred by the above license, I did on this 16th day of Sept., in the year A.D. 19 53 at Coeur d'Alene in the county of Kootenai, in the State of Idaho, solemnize the rites of matrimony between James A. Walker of New Athens, in the county of St. Clair, of the State of Ill., and Patricia L. Selland of Tacoma, in the county of Pierce of the state of Wash., in the presence of Barbara Pineda and Doroteo Pineda.

WITNESS My hand at the county aforesaid, this 16th day of Sept., A.D. 19 53.

In the presence of:
Barbara Pineda
and Doroteo Pineda

M E Frandsen
Justice of the Peace

Date received SEP 21 1953 by County Recorder; Signature James D Riggs County Recorder; Recorded Book 67, Page 61; Date Received by State Registrar OCT 21 1953

INDEXED

Officiant should send this copy back to the County Recorder immediately.

Department of Public Health
Division of Vital Statistics
Boise, Idaho

STATE OF IDAHO

State File No. 6010
County File No. 27098

(Use typewriter and/or black ink)

County of Kootenai

Marriage License

KNOW ALL MEN BY THIS CERTIFICATE: That any regularly ordained minister of the Gospel, authorized by the rites and usages of the church or denomination of Christians, Hebrews, or religious body of which he may be a member, or any Judge or Justice of the Peace, or competent officer to whom this may come, he not knowing of any lawful impediments thereto, is hereby authorized and empowered to solemnize the rites of Matrimony between:

GROOM		AND	BRIDE	
1. Full Name	Robert Medwick		9. Full Name	Diane Nelsen
2. Address:	Oakland (City) Alameda (County) California (State)		10. Address:	Union Gap (City) Yakima (County) Washington (State)
3. Age 22	4. Color or Race W	5. Single S	6. Widowed	7. Divorced
			11. Age 19	12. Color or Race W 13. Single S 14. Widowed 15. Divorced
8. Birthplace: City	Port Angeles State Washington		16. Maiden Name if previously married	****
			17. Birthplace: City	Winner State S. Dakota

And to certify the same to said parties, or either of them under his hand and seal, in his ministerial or official capacity, and thereupon he is required to deliver this copy to the parties so married.

IN TESTIMONY WHEREOF, I have hereunto set my hand and affixed my official seal, at Coeur d'Alene Kootenai County, Idaho, this 16th day of September, A.D. 1953.

James D. Riggs
Recorder
Marguerite Tomblin
Deputy

Marriage Certificate

I, M. E. Frandsen, a Justice of the Peace, residing at Coeur d'Alene, in the county of Kootenai in the State of Idaho, do certify that, in accordance with the authority on me conferred by the above license, I did on this 16th day of Sept., in the year A.D. 1953 at Coeur d'Alene in the county of Kootenai, in the State of Idaho, solemnize the rites of matrimony between Robert Medwick of Oakland, in the county of Alemeda, of the State of Cal., and Diane Nelson of Union Gap, in the county of Yakima of the state of Wash., in the presence of Doris Terrill and Fredrick L. Kindler.

WITNESS My hand at the county aforesaid, this 16th day of Sept., A.D. 1953.

In the presence of:
Doris Terrill
and Frederick L. Kindler

M. E. Frandsen
Justice of the Peace

Date received by County Recorder OCT 21 1953; Signature James D. Riggs County Recorder; Recorded Book 67, Page 62; Date Received by State Registrar

Officiant should send this copy back to the County Recorder immediately.

(Use typewriter and/or black ink)

Officiant should send this copy back to the County Recorder immediately.

Department of Public Health
Division of Vital Statistics
Boise, Idaho

STATE OF IDAHO

State File No. 6011
County File No. ~~276135~~

County of Kootenai

Marriage License

KNOW ALL MEN BY THIS CERTIFICATE: That any regularly ordained minister of the Gospel, authorized by the rites and usages of the church or denomination of Christians, Hebrews, or religious body of which he may be a member, or any Judge or Justice of the Peace, or competent officer to whom this may come, he not knowing of any lawful impediments thereto, is hereby authorized and empowered to solemnize the rites of Matrimony between:

GROOM		AND	BRIDE	
1. Full Name	Frank Payette		9. Full Name	Mildred Due
2. Address:	Ward Co. (City) **** (County) Alaska (State)		10. Address:	Seattle (City) King (County) Washington (State)
3. Age 35	4. Color or Race W	5. Single ___ 6. Widowed ___ 7. Divorced D	11. Age 24	12. Color or Race W 13. Single S 14. Widowed ___ 15. Divorced ___
8. Birthplace: City	Seattle State Washington		16. Maiden Name if previously married	******
			17. Birthplace: City	Tacoma State Washington

And to certify the same to said parties, or either of them under his hand and seal, in his ministerial or official capacity, and thereupon he is required to deliver this copy to the parties so married.

IN TESTIMONY WHEREOF, I have hereunto set my hand and affixed my official seal, at Coeur d' Alene, Kootenai County, Idaho, this 16th day of September, A.D. 19 53.

James D. Riggs
Recorder
Deputy

Marriage Certificate

I, Anna Rose Preune, a Justice of the Peace, residing at Coeur d' Alene, in the county of Kootenai in the State of Idaho, do certify that, in accordance with the authority on me conferred by the above license, I did on this 16th day of September, in the year A.D. 19 53 at Coeur d' Alene in the county of Kootenai in the State of Idaho, solemnize the rites of matrimony between Frank Payette of Ward Co. in the county of ___, of the State of Alaska, and Mildred Due of Seattle, in the county of King of the state of Washington, in the presence of Shirley Jacobson and Charles D. Moses.

WITNESS My hand at the county aforesaid, this 16th day of September, A.D. 19 53.

In the presence of:
Shirley Jacobson
and Charles D. Moses

Anna Rose Preune
Justice of the Peace

Date received by County Recorder OCT 21 1953; Signature James D. Riggs County Recorder; Recorded Book 67, Page 76; Date Received by State Registrar OCT 21 1953

INDEXED
COMPARED

FEB 15 1965

Department of Public Health
Division of Vital Statistics
Boise, Idaho

STATE OF IDAHO

State File No. 6012
County File No. 275136

County of Kootenai

Marriage License

KNOW ALL MEN BY THIS CERTIFICATE: That any regularly ordained minister of the Gospel, authorized by the rites and usages of the church or denomination of Christians, Hebrews, or religious body of which he may be a member, or any Judge or Justice of the Peace, or competent officer to whom this may come, he not knowing of any lawful impediments thereto, is hereby authorized and empowered to solemnize the rites of Matrimony between:

GROOM		BRIDE
1. Full Name	Charles D. Moses	9. Full Name Shirley A Jacobson
2. Address: City	Camp Hanford	10. Address: City Enterprise
County	Benton	County Benton
State	Washington	State Washington
3. Age	21	11. Age 20
4. Color or Race	W	12. Color or Race W
5. Single	S	13. Single
6. Widowed		14. Widowed
7. Divorced		15. Divorced D
8. Birthplace: City	Ft. Smith	16. Maiden Name if previously married Shirley Buster
State	Arkansas	17. Birthplace: City Coalestrip
		State Montana

And to certify the same to said parties, or either of them under his hand and seal, in his ministerial or official capacity, and thereupon he is required to deliver this copy to the parties so married.

IN TESTIMONY WHEREOF, I have hereunto set my hand and affixed my official seal, at Coeur d' Alene, Kootenai County, Idaho, this 16th day of September, A.D. 19 53.

James D Riggs
Recorder

Deputy

Marriage Certificate

I, Anna Rose Braune, a Justice of the Peace, residing at Coeur d' Alene, in the county of Kootenai in the State of Idaho, do certify that, in accordance with the authority on me conferred by the above license, I did on this 16th day of Septembe r, in the year A.D. 1953 at Coeur d' Alene in the county of Kootenai, in the State of Idaho, solemnize the rites of matrimony between Charles D.Moses of Camp Hanford, in the county of Benton, of the State of Washington, and Shirley A.Jacobson of Enterprise, in the county of Benton of the state of Oregon, in the presence of Martha A.Suckow and Alonzo G.Powers.

WITNESS My hand at the county aforesaid, this 16th day of September, A.D. 1953.

In the presence of:
Martha A. Suckow
and Alonzo G. Powers

Anna Rose Braune
Justice of the Peace

Date received by County Recorder: [illegible]; Signature James D Riggs County Recorder; Recorded Book 67, Page 76; Date Received by State Registrar OCT 21 1953

INDEXED

COMPARED

Officiant should send this copy back to the County Recorder immediately. (Use typewriter and/or black ink)

Department of Public Health
Division of Vital Statistics
Boise, Idaho

STATE OF IDAHO

State File No. 6013
County File No. 275137

(Use typewriter and/or black ink)

County of Kootenai

Marriage License

KNOW ALL MEN BY THIS CERTIFICATE: That any regularly ordained minister of the Gospel, authorized by the rites and usages of the church or denomination of Christians, Hebrews, or religious body of which he may be a member, or any Judge or Justice of the Peace, or competent officer to whom this may come, he not knowing of any lawful impediments thereto, is hereby authorized and empowered to solemnize the rites of Matrimony between:

GROOM		BRIDE
1. Full Name	Alonzo G. Powers	9. Full Name Martha A. Suckow
2. Address:	Camp Hanford (City) Benton (County) Washington (State)	10. Address: Richland (City) Benton (County) Washington (State)
3. Age	22	11. Age 18
4. Color or Race	W	12. Color or Race W
5. Single	S	13. Single S
6. Widowed		14. Widowed
7. Divorced		15. Divorced
8. Birthplace: City	Red Spring State N. Carolina	16. Maiden Name if previously married ******
		17. Birthplace: City Camas State Washington

AND

And to certify the same to said parties, or either of them under his hand and seal, in his ministerial or official capacity, and thereupon he is required to deliver this copy to the parties so married.

IN TESTIMONY WHEREOF, I have hereunto set my hand and affixed my official seal, at Coeur d' Alene, Kootenai County, Idaho, this 16th day of September, A.D. 19 53.

James D. Riggs
Recorder

Patricia Clement
Deputy

Marriage Certificate

I, Anna Rose Braune, a Justice of the Peace, residing at Coeur d' Alene, in the county of Kootenai in the State of Idaho, do certify that, in accordance with the authority on me conferred by the above license, I did on this 16th day of September, in the year A.D. 1953 at Coeur d' Alene in the county of Kootenai, in the State of Idaho, solemnize the rites of matrimony between Alonzo G. Powers of Camp Hanford, in the county of Benton, of the State of Washington, and Martha A. Suckow of Richland, in the county of Benton of the state of Washington, in the presence of Shirley Jacobson and Charles D. Moses

WITNESS My hand at the county aforesaid, this 16th day of September, A.D. 19 53.

In the presence of:
Shirley Jacobson
and Charles D. Moses

Anna Rose Braune
Justice of the Peace

Date received by County Recorder [illegible]; Signature James D. Riggs County Recorder; Recorded Book 67, Page 77; Date Received by State Registrar OCT 21 1953

Officiant should send this copy back to the County Recorder immediately.

INDEXED
COMPARED

Department of Public Health
Division of Vital Statistics
Boise, Idaho

STATE OF IDAHO

State File No. 6014
County File No. 275099

County of Kootenai

Marriage License

KNOW ALL MEN BY THIS CERTIFICATE: That any regularly ordained minister of the Gospel, authorized by the rites and usages of the church or denomination of Christians, Hebrews, or religious body of which he may be a member, or any Judge or Justice of the Peace, or competent officer to whom this may come, he not knowing of any lawful impediments thereto, is hereby authorized and empowered to solemnize the rites of Matrimony between:

GROOM		AND	BRIDE	
1. Full Name	Charles H. Pettit		9. Full Name	Jennie Kalhoun
2. Address:	Seahurst (City) King (County) Washington (State)		10. Address:	Seahurst (City) King (County) Washington (State)
3. Age L	4. Color or Race W	5. Single	6. Widowed	7. Divorced D
11. Age L	12. Color or Race W	13. Single	14. Widowed W	15. Divorced
8. Birthplace: City	Greensburg State Missouri		16. Maiden Name if previously married	Jennie Nichols
			17. Birthplace: City	Sedro-Woolley State Washington

And to certify the same to said parties, or either of them under his hand and seal, in his ministerial or official capacity, and thereupon he is required to deliver this copy to the parties so married.

IN TESTIMONY WHEREOF, I have hereunto set my hand and affixed my official seal, at Coeur d'Alene Kootenai County, Idaho, this 16th day of September, A.D. 19 53.

James D. Riggs
Recorder

Marguerite Tomblin
Deputy

Marriage Certificate

I, M.F. Frandsen, a Justice of the Peace, residing at Coeur d'Alene, in the county of Kootenai in the State of Idaho, do certify that, in accordance with the authority on me conferred by the above license, I did on this 16th day of Sept., in the year A.D. 19 53 at Coeur d'Alene in the county of Kootenai, in the State of Idaho, solemnize the rites of matrimony between Charles H. Pettit of Seahurst, King in the county of, of the State of Wash., and Jennie Kalhoun of Seahurst, in the county of King, of the state of Wash., in the presence of Clarence H. Reed and Leah G. Flugel.

WITNESS My hand at the county aforesaid, this 16th day of Sept., A.D. 1953.

In the presence of:
Clarence H Reed
and Leah G. Flugel

M. F. Frandsen
Justice of the Peace

Date received by County Recorder SEP 21 1953; Signature James D Riggs, County Recorder; Recorded Book 67, Page 62; Date Received by State Registrar OCT 21 1953

INDEXED
COMPARED

(Use typewriter and/or black ink)

Officiant should send this copy back to the County Recorder immediately.

(Use typewriter and/or black ink)

Officiant should send this copy back to the County Recorder immediately.

Department of Public Health
Division of Vital Statistics
Boise, Idaho

STATE OF IDAHO

State File No. 6015
County File No. 275100

County of Kootenai

Marriage License

KNOW ALL MEN BY THIS CERTIFICATE: That any regularly ordained minister of the Gospel, authorized by the rites and usages of the church or denomination of Christians, Hebrews, or religious body of which he may be a member, or any Judge or Justice of the Peace, or competent officer to whom this may come, he not knowing of any lawful impediments thereto, is hereby authorized and empowered to solemnize the rites of Matrimony between:

GROOM		BRIDE
1. Full Name	Clarence H. Reed	9. Full Name Leah G. Flugel
2. Address: City / County / State	Kettle Falls / Stevens / Washington	10. Address: City / County / State Kettle Falls / Stevens / Washington
3. Age 23 4. Color or Race W 5. Single 6. Widowed 7. Divorced D		11. Age 20 12. Color or Race W 13. Single 14. Widowed 15. Divorced D
8. Birthplace: City Whitefish State Montana		16. Maiden Name if previously married Leah G. Eddleman
		17. Birthplace: City Bussey State Iowa

And to certify the same to said parties, or either of them under his hand and seal, in his ministerial or official capacity, and thereupon he is required to deliver this copy to the parties so married.

IN TESTIMONY WHEREOF, I have hereunto set my hand and affixed my official seal, at Coeur d'Alene, Kootenai County, Idaho, this 16th day of September, A.D. 1953.

James D. Riggs
Recorder
Marguerite Tomblin
Deputy

Marriage Certificate

I, M. E. Frandsen, a Justice of the Peace residing at Coeur d'Alene, in the county of Kootenai in the State of Idaho, do certify that, in accordance with the authority on me conferred by the above license, I did on this 16th day of Sept. in the year A.D. 1953 at Coeur d' Alene in the county of Kootenai, in the State of Idaho, solemnize the rites of matrimony between Clarence H. Reed of Kettle Falls, in the county of Stevens, of the State of Wash, and Leah G. Flugel of Kettle Falls, in the county of Stevens of the state of Wash. in the presence of Chas H. Pettit and Jennie Pettit.

WITNESS My hand at the county aforesaid, this 16th day of Sept, A.D. 1953.

In the presence of:
Jennie Pettit
and
Chas H. Pettit

M. E. Frandsen
Justice of the Peace

Date received by County Recorder ____; Signature James D. Riggs County Recorder; Recorded Book 67, Page 63; Date Received by State Registrar OCT 21 1953

INDEXED
COMPARED

(Use typewriter and/or black ink)

Department of Public Health
Division of Vital Statistics
Boise, Idaho

STATE OF IDAHO

State File No. 6016
County File No. 575101

County of Kootenai

Marriage License

KNOW ALL MEN BY THIS CERTIFICATE: That any regularly ordained minister of the Gospel, authorized by the rites and usages of the church or denomination of Christians, Hebrews, or religious body of which he may be a member, or any Judge or Justice of the Peace, or competent officer to whom this may come, he not knowing of any lawful impediments thereto, is hereby authorized and empowered to solemnize the rites of Matrimony between:

GROOM		AND	BRIDE	
1. Full Name	Harold Romseth		9. Full Name	Mary Bender
2. Address:	Ephrata (City) Grant (County) Washington (State)		10. Address:	Wenatchee (City) Chelan (County) Washington (State)
3. Age 19	4. Color or Race W	5. Single S 6. Widowed 7. Divorced	11. Age 18	12. Color or Race W 13. Single S 14. Widowed 15. Divorced
8. Birthplace: City	Stanwood State Washington		16. Maiden Name if previously married	*******
			17. Birthplace: City	New York City State New York

And to certify the same to said parties, or either of them under his hand and seal, in his ministerial or official capacity, and thereupon he is required to deliver this copy to the parties so married.

IN TESTIMONY WHEREOF, I have hereunto set my hand and affixed my official seal, at Coeur d' Alene, Kootenai County, Idaho, this 16th day of September, A.D. 19 53.

James D. Riggs
Recorder.

Ludwig Radsell
Deputy

Marriage Certificate

I, M.F.Frandsen, a Justice of the Peace, residing at Coeur d'Alene, in the county of Kootenai in the State of Idaho, do certify that, in accordance with the authority on me conferred by the above license, I did on this 16th day of Sept., in the year A.D. 1953 at Coeur d'Alene in the county of Kootenai, in the State of Idaho, solemnize the rites of matrimony between Herold Romseth of Ephrata, in the county of Grant, of the State of Wash., and Mary Bender of Wenatchee, in the county of Chelan of the state of Wash., in the presence of H.G.Crawford and Leah G. Reed.

WITNESS My hand at the county aforesaid, this 16th day of Sept., A.D. 1953.

In the presence of: H.G.Crawford

and Leah G. Reed

M.F.Frandsen
Justice of the Peace

Date received by County Recorder ____; Signature James D. Riggs County Recorder; Recorded Book 67, Page 63; Date Received by State Registrar OCT 21 1953

Officiant should send this copy back to the County Recorder immediately.

COMPARED

Department of Public Health
Division of Vital Statistics
Boise, Idaho

STATE OF IDAHO

State File No. 6017
County File No. 75065

County of Kootenai

Marriage License

KNOW ALL MEN BY THIS CERTIFICATE: That any regularly ordained minister of the Gospel, authorized by the rites and usages of the church or denomination of Christians, Hebrews, or religious body of which he may be a member, or any Judge or Justice of the Peace, or competent officer to whom this may come, he not knowing of any lawful impediments thereto, is hereby authorized and empowered to solemnize the rites of Matrimony between:

GROOM		AND	BRIDE	
1. Full Name	Harry Bay		9. Full Name	Sylvia Maki
2. Address:	Seattle (City) King (County) Washington (State)		10. Address:	Seattle (City) King (County) Washington (State)
3. Age 61	4. Color or Race W	5. Single	6. Widowed W	7. Divorced
11. Age 45	12. Color or Race W	13. Single S	14. Widowed	15. Divorced
8. Birthplace: City	Superior State Wisconsin		16. Maiden Name if previously married	********
			17. Birthplace: City	New York Mills State Minnesota

And to certify the same to said parties, or either of them under his hand and seal, in his ministerial or official capacity, and thereupon he is required to deliver this copy to the parties so married.

IN TESTIMONY WHEREOF, I have hereunto set my hand and affixed my official seal, at Coeur d' Alene, Kootenai County, Idaho, this 16th day of September, A.D. 19 53.

James D. Riggs
Recorder
Deputy

Marriage Certificate

I, Forrest D. Tibbitts, a minister residing at Coeur d'Alene, in the county of Kootenai in the State of Idaho, do certify that, in accordance with the authority on me conferred by the above license, I did on this 16th day of September in the year A.D. 19 53 at Coeur D'Alene in the county of Kootenai, in the State of Idaho, solemnize the rites of matrimony between Harry Bay of Seattle in the county of King, of the State of Washington and Sylvia Maki of Seattle, in the county of King of the state of Washington, in the presence of Cecil Kelly Jr and Sadie E. Mills.

WITNESS My hand at the county aforesaid, this 16th day of September, A.D. 19 53.

In the presence of: Sadie E. Mills
and Cecil Kelly Jr

Forrest D. Tibbitts
minister

Date received by County Recorder SEP 29 1953; Signature James D. Riggs County Recorder; Recorded Book 67, Page 53; Date Received by State Registrar OCT 21 1953

(Use typewriter and/or black ink)

Officiant should send this copy back to the County Recorder immediately.

(Use typewriter and/or black ink)

Department of Public Health
Division of Vital Statistics
Boise, Idaho

STATE OF IDAHO

State File No. 6018
County File No. 275102

County of Kootenai

Marriage License

KNOW ALL MEN BY THIS CERTIFICATE: That any regularly ordained minister of the Gospel, authorized by the rites and usages of the church or denomination of Christians, Hebrews, or religious body of which he may be a member, or any Judge or Justice of the Peace, or competent officer to whom this may come, he not knowing of any lawful impediments thereto, is hereby authorized and empowered to solemnize the rites of Matrimony between:

GROOM		AND	BRIDE	
1. Full Name	Harold Hoisington		9. Full Name	May Athay
2. Address:	Newport (City) Pend Oreille (County) Washington (State)		10. Address:	Coffey (City) Daviess (County) Missouri (State)
3. Age	24		11. Age	22
4. Color or Race	W		12. Color or Race	W
5. Single ___ 6. Widowed ___ 7. Divorced	D		13. Single ___ 14. Widowed ___ 15. Divorced	D
8. Birthplace: City	Newport		16. Maiden Name if previously married	May Athay
State	Washington		17. Birthplace: City	Coffey
			State	Missouri

And to certify the same to said parties, or either of them under his hand and seal, in his ministerial or official capacity, and thereupon he is required to deliver this copy to the parties so married.

IN TESTIMONY WHEREOF, I have hereunto set my hand and affixed my official seal, at Coeur d'Alene, Kootenai County, Idaho, this 17th day of September, A.D. 19 53.

James D. Riggs
Recorder

Marguerite Tomblin
Deputy

Marriage Certificate

I, M. T. Frandsen, a Justice of the Peace, residing at Coeur d' lene, in the county of Kootenai in the State of Idaho, do certify that, in accordance with the authority on me conferred by the above license, I did on this 17th day of Sept., in the year A.D. 19 53 at Coeur d'Alene in the county of Kootenai, in the State of Idaho, solemnize the rites of matrimony between Harold Hoisington of Newport, in the county of Pend Oreille, of the State of Wash., and May Athay of Coffey, in the county of Davies, of the state of Mo., in the presence of Audrey R. Baxter and Reva M. Palmer.

WITNESS My hand at the county aforesaid, this 17th day of Sept., A.D. 19 53.

In the presence of:
Audrey R Baxter
and Reva M Palmer

M. T. Frandsen
Justice of the Peace

Date received by County Recorder ___; Signature James D Riggs County Recorder; Recorded Book 67, Page 64; Date Received by State Registrar OCT 21 1953

INDEXED
COMPARED

Officiant should send this copy back to the County Recorder immediately.

Department of Public Health
Division of Vital Statistics
Boise, Idaho

STATE OF IDAHO

State File No. 6019
County File No. 275103

(Use typewriter and/or black ink)

County of Kootenai

Marriage License

KNOW ALL MEN BY THIS CERTIFICATE: That any regularly ordained minister of the Gospel, authorized by the rites and usages of the church or denomination of Christians, Hebrews, or religious body of which he may be a member, or any Judge or Justice of the Peace, or competent officer to whom this may come, he not knowing of any lawful impediments thereto, is hereby authorized and empowered to solemnize the rites of Matrimony between:

GROOM		AND	BRIDE	
1. Full Name	Clayton L. Lee		9. Full Name	Joan M. Hall
2. Address:	Tacoma (City) Pierce (County) Washington (State)		10. Address:	Tacoma (City) Pierce (County) Washington (State)
3. Age 37	4. Color or Race W	5. Single ___ 6. Widowed ___ 7. Divorced D	11. Age 22	12. Color or Race W 13. Single ___ 14. Widowed ___ 15. Divorced D
8. Birthplace: City	Plentywood State Montana		16. Maiden Name if previously married	Joan M. Tirrany
			17. Birthplace: City	Tacoma State Washington

And to certify the same to said parties, or either of them under his hand and seal, in his ministerial or official capacity, and thereupon he is required to deliver this copy to the parties so married.

IN TESTIMONY WHEREOF, I have hereunto set my hand and affixed my official seal, at Coeur d'Alene Kootenai County, Idaho, this 17th day of September, A.D. 19 53.

James D. Riggs
Recorder

Marguerite Tomblin
Deputy

Marriage Certificate

I, M.E. Frandsen, a Justice of the Peace residing at Coeur d'Alene, in the county of Kootenai in the State of Idaho do certify that, in accordance with the authority on me conferred by the above license, I did on this 17th day of Sept., in the year A.D. 19 53 at Coeur d'Alene in the county of Kootenai in the State of Idaho, solemnize the rites of matrimony between Clayton L. Lee of Tacoma, Wash. in the county of Pierce, of the State of Pierce, and Joan M. Hall of Tacoma, Wash. in the county of Pierce of the state of Wash., in the presence of Harold Hoisington and Mrs Harold Hoisington.

WITNESS My hand at the county aforesaid, this 17th day of Sept., A.D. 1953.

In the presence of: Harold Hoisington
and Mrs Harold Hoisington

M E Frandsen
Justice of the Peace

Date received by County Recorder [illegible]; Signature James D. Riggs County Recorder; Recorded Book 67, Page 64; Date Received by State Registrar OCT 21 1953

INDEXED
COMPARED

Officiant should send this copy back to the County Recorder immediately.

(Use typewriter and/or black ink)

Department of Public Health
Division of Vital Statistics
Boise, Idaho

STATE OF IDAHO

State File No. 6020
County File No. 275104

County of Kootenai

Marriage License

KNOW ALL MEN BY THIS CERTIFICATE: That any regularly ordained minister of the Gospel, authorized by the rites and usages of the church or denomination of Christians, Hebrews, or religious body of which he may be a member, or any Judge or Justice of the Peace, or competent officer to whom this may come, he not knowing of any lawful impediments thereto, is hereby authorized and empowered to solemnize the rites of Matrimony between:

GROOM		BRIDE
1. Full Name	Charles Harris	9. Full Name Melva Savwa
2. Address:	Grand Coulee (City) Grant (County) Washington (State)	10. Address: Grand Coulee (City) Grant (County) Washington (State)
3. Age 42	4. Color or Race Negro 5. Single 6. Widowed W 7. Divorced	11. Age 27 12. Color or Race Negro 13. Single 14. Widowed W 15. Divorced
8. Birthplace: City	Jefferson City State Missouri	16. Maiden Name if previously married Melva Savwa
		17. Birthplace: City Little Rock State Arkansas

And to certify the same to said parties, or either of them under his hand and seal, in his ministerial or official capacity, and thereupon he is required to deliver this copy to the parties so married.

IN TESTIMONY WHEREOF, I have hereunto set my hand and affixed my official seal, at Coeur d'Alene, Kootenai County, Idaho, this 17 day of September, A.D. 19 53.

James D. Riggs
Recorder

Sue Langford
Deputy

Marriage Certificate

I, M. E. Frandsen, a Justice of the Peace, residing at Coeur d'Alene, in the county of Kootenai in the State of Idaho, do certify that, in accordance with the authority on me conferred by the above license, I did on this 17th day of Sept., in the year A.D. 19 53 at Coeur d'Alene in the county of Kootenai, in the State of Idaho, solemnize the rites of matrimony between Charles Harris of Grand Coulee, in the county of Grant, of the State of Wash., and Melva Savwa of Grand Coulee, in the county of Grant of the state of Wash., in the presence of Mrs Joan Lee and Clayton L. Lee.

WITNESS My hand at the county aforesaid, this 17th day of Sept., A.D. 19 53.

In the presence of:
Mrs Joan Lee
and Clayton L. Lee

M. E. Frandsen
Justice of the Peace

Date received by County Recorder [illegible]; Signature James D. Riggs County Recorder; Recorded Book 67, Page 65; Date Received by State Registrar OCT 21 1958

Officiant should send this copy back to the County Recorder immediately.

Department of Public Health
Division of Vital Statistics
Boise, Idaho

STATE OF IDAHO

State File No. 6021
County File No. 275105

(Use typewriter and/or black ink)

County of Kootenai

Marriage License

KNOW ALL MEN BY THIS CERTIFICATE: That any regularly ordained minister of the Gospel, authorized by the rites and usages of the church or denomination of Christians, Hebrews, or religious body of which he may be a member, or any Judge or Justice of the Peace, or competent officer to whom this may come, he not knowing of any lawful impediments thereto, is hereby authorized and empowered to solemnize the rites of Matrimony between:

GROOM		AND	BRIDE	
1. Full Name	Donald Lee Hughes		9. Full Name	Donna Rae Northcott
2. Address:	Winthrop (City) Okanogan (County) Washington (State)		10. Address:	Winthrop (City) Okanogan (County) Washington (State)
3. Age 23	4. Color or Race W	5. Single ___ 6. Widowed ___ 7. Divorced D	11. Age 18	12. Color or Race W 13. Single S 14. Widowed ___ 15. Divorced ___
8. Birthplace: City	Chillecothe State Missouri		16. Maiden Name if previously married	****
			17. Birthplace: City	Winthrop State Washington

And to certify the same to said parties, or either of them under his hand and seal, in his ministerial or official capacity, and thereupon he is required to deliver this copy to the parties so married.

IN TESTIMONY WHEREOF, I have hereunto set my hand and affixed my official seal, at Coeur d'Alene, Kootenai County, Idaho, this 17th day of September A.D. 19 53.

James D. Riggs
Recorder

Solveig Tisdel
Deputy

Marriage Certificate

I, M.F. Frandsen, a Justice of the Peace residing at Coeur d'Alene, in the county of Kootenai in the State of Idaho, do certify that, in accordance with the authority on me conferred by the above license, I did on this 17th day of Sept., in the year A.D. 19 53 at Coeur d'Alene in the county of Kootenai, in the State of Idaho, solemnize the rites of matrimony between Donald Lee Hughes of Winthrop, in the county of Okanogan, of the State of Wash., and Donna Rae Northcott of Winthrop, in the county of Okanogan of the state of Wash., in the presence of Reva M. Palmer and Golda M. McCain.

WITNESS My hand at the county aforesaid, this 17th day of Sept. A.D. 19 53.

In the presence of:
Reva M Palmer
and Golda M McCain

M.F. Frandsen
Justice of the Peace

Date received SEP 21 1953 by County Recorder; Signature James D. Riggs County Recorder; Recorded Book 67, Page 65; Date received OCT 21 1953 by State Registrar

Officiant should send this copy back to the County Recorder immediately.

INDEXED
COMPARED

Department of Public Health
Division of Vital Statistics
Boise, Idaho

STATE OF IDAHO

State File No. 6022
County File No. 275138

County of Kootenai

Marriage License

KNOW ALL MEN BY THIS CERTIFICATE: That any regularly ordained minister of the Gospel, authorized by the rites and usages of the church or denomination of Christians, Hebrews, or religious body of which he may be a member, or any Judge or Justice of the Peace, or competent officer to whom this may come, he not knowing of any lawful impediments thereto, is hereby authorized and empowered to solemnize the rites of Matrimony between:

GROOM		AND	BRIDE	
1. Full Name	David Daugharty		9. Full Name	Mary Henderson
2. Address:	Clark Fork (City) Bonner (County) Idaho (State)		10. Address:	Clark Fork (City) Bonner (County) Idaho (State)
3. Age 19	4. Color or Race W	5. Single S 6. Widowed 7. Divorced	11. Age 16	12. Color or Race W 13. Single S 14. Widowed 15. Divorced
8. Birthplace: City	Sandpoint State Idaho		16. Maiden Name if previously married	****
			17. Birthplace: City	Butte State Montana

And to certify the same to said parties, or either of them under his hand and seal, in his ministerial or official capacity, and thereupon he is required to deliver this copy to the parties so married.

IN TESTIMONY WHEREOF, I have hereunto set my hand and affixed my official seal, at Coeur d'Alene Kootenai County, Idaho, this 17th day of September, A.D. 1953.

James D. Riggs
Recorder.
Deputy

Marriage Certificate

I, Anna Rose Braune, a Justice of the Peace, residing at Coeur d' Alene, in the county of Kootenai in the State of Idaho, do certify that, in accordance with the authority on me conferred by the above license, I did on this 17th day of September, in the year A.D. 1953 at Coeur d' Alene in the county of Kootenai, in the State of Idaho, solemnize the rites of matrimony between David Daugharty of Clark Fork, in the county of Bonner, of the State of Idaho, and Mary Henderson of Clark Fork, in the county of Bonner of the state of Idaho, in the presence of Mrs. Frank Fortune and Irene L. Daugherty

WITNESS My hand at the county aforesaid, this 17th day of September, A.D. 1953.

In the presence of:
Mrs. Frank Fortune
and Irene L. Daugharty

Anna Rose Braune
Justice of the Peace

Date received by County Recorder SEP 21 1953; Signature James D. Riggs County Recorder; Recorded Book 67, Page 77; Date Received by State Registrar OCT 21 1953

INDEXED
COMPARED

(Use typewriter and/or black ink)

Officiant should send this copy back to the County Recorder immediately.

Department of Public Health
Division of Vital Statistics
Boise, Idaho

STATE OF IDAHO

State File No. 6023
County File No. 275211

(Use typewriter and/or black ink)

County of Kootenai

Marriage License

KNOW ALL MEN BY THIS CERTIFICATE: That any regularly ordained minister of the Gospel, authorized by the rites and usages of the church or denomination of Christians, Hebrews, or religious body of which he may be a member, or any Judge or Justice of the Peace, or competent officer to whom this may come, he not knowing of any lawful impediments thereto, is hereby authorized and empowered to solemnize the rites of Matrimony between:

GROOM		BRIDE
1. Full Name	Melvyn D. Dahlbergh	9. Full Name Laura Lee Taylor
2. Address: City	Spokane	10. Address: City Spokane
County	Spokane	County Spokane
State	Washington	State Washington
3. Age	22	11. Age 19
4. Color or Race	W	12. Color or Race W
5. Single	S	13. Single S
6. Widowed		14. Widowed
7. Divorced		15. Divorced
8. Birthplace: City	Spokane	16. Maiden Name if previously married ***
State	Washington	17. Birthplace: City Potlatch
		State Idaho

And to certify the same to said parties, or either of them under his hand and seal, in his ministerial or official capacity, and thereupon he is required to deliver this copy to the parties so married.

IN TESTIMONY WHEREOF, I have hereunto set my hand and affixed my official seal, at Coeur d'Alene, Kootenai County, Idaho, this 13th day of May, A.D. 19 53.

James D. Riggs
Recorder
Marguerite Tomblin
Deputy

Marriage Certificate

I, W. B. Carnes, a Priest of the Episcopal Ch. residing at Coeur d'Alene, in the county of Kootenai in the State of Idaho, do certify that, in accordance with the authority on me conferred by the above license, I did on this 13th day of May, in the year A.D. 1953 at Coeur d'Alene in the county of Kootenai, in the State of Idaho, solemnize the rites of matrimony between Melvyn D. Dahlbergh of Spokane in the county of Spokane, of the State of Washington, and Laura Lee Taylor of Spokane, in the county of Spokane of the state of Wash., in the presence of Gloria Dahlbergh and Helen P. Carnes

WITNESS My hand at the county aforesaid, this 13th day of May, A.D. 1953.

In the presence of:
Gloria Dahlbergh
and Helen P. Carnes

W. B. Carnes

Date received by County Recorder SEP 23 1953; Signature James D. Riggs County Recorder; Recorded Book 67, Page 84; Date Received by State Registrar OCT 21 1953

Officiant should send this copy back to the County Recorder immediately.

INDEXED
COMPARED

Department of Public Health
Division of Vital Statistics
Boise, Idaho

STATE OF IDAHO

State File No. 6024
County File No. 275139

(Use typewriter and/or black ink)

County of Kootenai

Marriage License

KNOW ALL MEN BY THIS CERTIFICATE: That any regularly ordained minister of the Gospel, authorized by the rites and usages of the church or denomination of Christians, Hebrews, or religious body of which he may be a member, or any Judge or Justice of the Peace, or competent officer to whom this may come, he not knowing of any lawful impediments thereto, is hereby authorized and empowered to solemnize the rites of Matrimony between:

GROOM		BRIDE
1. Full Name	Albert Turley	9. Full Name Almira Chadwell
2. Address:	Wenatchee (City) Chelan (County) Washington (State)	10. Address: Walla Walla (City) Walla Walla (County) Washington (State)
3. Age	30	11. Age 22
4. Color or Race	W	12. Color or Race W
5. Single		13. Single
6. Widowed		14. Widowed
7. Divorced	D	15. Divorced D
8. Birthplace: City	Vernon State Texas	16. Maiden Name if previously married Almira Turpin
		17. Birthplace: City Nashville State Tennessee

And to certify the same to said parties, or either of them under his hand and seal, in his ministerial or official capacity, and thereupon he is required to deliver this copy to the parties so married.

IN TESTIMONY WHEREOF, I have hereunto set my hand and affixed my official seal, at Coeur d' Alene, Kootenai County, Idaho, this 17th day of September, A.D. 1953.

James D. Riggs
Recorder

Solveig Tisdael
Deputy

Marriage Certificate

I, Anna Rose Braune, a Justice of the Peace, residing at Coeur d' Alene, in the county of Kootenai in the State of Idaho, do certify that, in accordance with the authority on me conferred by the above license, I did on this 17th day of September, in the year A.D. 1953 at Coeur d' Alene in the county of Kootenai, in the State of Idaho, solemnize the rites of matrimony between Albert Turley of Wenatchee, in the county of Chelan, of the State of Washington, and Almira Chadwell of Walla Walla, in the county of Walla Walla of the state of Washington, in the presence of Mary Lou Chadwell and Robert R. Everitt.

WITNESS My hand at the county aforesaid, this 17th day of September, A.D. 19 53.

In the presence of: Mary Lou Chadwell
and Robert R. Everitt

Anna Rose Braune
Justice of the Peace

Officiant should send this copy back to the County Recorder immediately.

Date received by County Recorder ; Signature James D. Riggs County Recorder; Recorded Book 67, Page 78; Date Received by State Registrar OCT 21 1953

INDEXED
COMPARED

(Use typewriter and/or black ink)

Officiant should send this copy back to the County Recorder immediately.

Department of Public Health
Division of Vital Statistics
Boise, Idaho

STATE OF IDAHO

State File No. 6025
County File No. ~~675140~~

County of Kootenai

Marriage License

KNOW ALL MEN BY THIS CERTIFICATE: That any regularly ordained minister of the Gospel, authorized by the rites and usages of the church or denomination of Christians, Hebrews, or religious body of which he may be a member, or any Judge or Justice of the Peace, or competent officer to whom this may come, he not knowing of any lawful impediments thereto, is hereby authorized and empowered to solemnize the rites of Matrimony between:

GROOM		AND	BRIDE
1. Full Name	Ned Baxter		9. Full Name Sandra Souther
2. Address:	Washtucna (City) Adams (County) Washington (State)		10. Address: Liberty Lake (City) Spokane (County) Washington (State)
3. Age	19		11. Age 17
4. Color or Race	W		12. Color or Race W
5. Single	S		13. Single S
6. Widowed			14. Widowed
7. Divorced			15. Divorced
8. Birthplace: City	Cheney		16. Maiden Name if previously married ***
State	Washington		17. Birthplace: City Spokane State Washington

And to certify the same to said parties, or either of them under his hand and seal, in his ministerial or official capacity, and thereupon he is required to deliver this copy to the parties so married.

IN TESTIMONY WHEREOF, I have hereunto set my hand and affixed my official seal, at Coeur d'Alene, Kootenai County, Idaho, this 17th day of September, A.D. 1953.

James D. Riggs
Recorder

Marguerite Tomblin
Deputy

Marriage Certificate

I, Anna Rose Braune, a Justice of the Peace, residing at Coeur d' Alene, in the county of Kootenai in the State of Idaho, do certify that, in accordance with the authority on me conferred by the above license, I did on this 17th day of September, in the year A.D. 1953 at Coeur d' Alene in the county of Kootenai, in the State of Idaho, solemnize the rites of matrimony between Ned Baxter of Washtucna, in the county of Adams of the State of Washington, and Sandra Souther of Liberty Lake, in the county of Spokane of the state of Washington, in the presence of Mary Lou Robinson and Tony Williams

WITNESS My hand at the county aforesaid, this 17th day of September, A.D. 1953.

In the presence of:
Mary Lou Robinson
and Tony Williams

Anna Rose Braune
Justice of the Peace

Date received by County Recorder ____; Signature James D. Riggs County Recorder; Recorded Book 67, Page 78; Date Received by State Registrar OCT 21 1953

INDEXED
COMPARED

APR 8 1959

Department of Public Health
Division of Vital Statistics
Boise, Idaho

STATE OF IDAHO

State File No. 6026
County File No. 275074

County of Kootenai

Marriage License

KNOW ALL MEN BY THIS CERTIFICATE: That any regularly ordained minister of the Gospel, authorized by the rites and usages of the church or denomination of Christians, Hebrews, or religious body of which he may be a member, or any Judge or Justice of the Peace, or competent officer to whom this may come, he not knowing of any lawful impediments thereto, is hereby authorized and empowered to solemnize the rites of Matrimony between:

GROOM

1. Full Name: Jerry V. Smith
2. Address: Lewiston (City) Nez Perce (County) Idaho (State)
3. Age L 4. Color or Race W 5. Single ___ 6. Widowed ___ 7. Divorced D
8. Birthplace: City Boise State Idaho

AND

BRIDE

9. Full Name: Betty Lou Mackey
10. Address: Lewiston (City) Nez Perce (County) Idaho (State)
11. Age L 12. Color or Race W 13. Single ___ 14. Widowed ___ 15. Divorced D
16. Maiden Name if previously married: Betty Lou Braddock
17. Birthplace: City Lewiston State Idaho

And to certify the same to said parties, or either of them under his hand and seal, in his ministerial or official capacity, and thereupon he is required to deliver this copy to the parties so married.

IN TESTIMONY WHEREOF, I have hereunto set my hand and affixed my official seal, at Coeur d' Alene, Kootenai County, Idaho, this 17th day of September, A.D. 1953.

James D. Riggs
Recorder

Lovecy Tisdale
Deputy

Marriage Certificate

I, Forrest D. Tibbitts, a minister residing at Coeur d'Alene, in the county of Kootenai in the State of Idaho, do certify that, in accordance with the authority on me conferred by the above license, I did on this 17th day of September, in the year A.D. 1953 at Coeur d'Alene in the county of Kootenai, in the State of Idaho, solemnize the rites of matrimony between Jerry V. Smith of Lewiston, in the county of Nez Perce, of the State of Idaho, and Betty Lou Mackey of Lewiston, in the county of Nez Perce of the state of Idaho, in the presence of John E. Braddock and Sara Jene B. Jensen.

WITNESS My hand at the county aforesaid, this 17th day of September, A.D. 1953.

In the presence of:
Sara Jene B. Jensen
and John E. Braddock

Forrest D. Tibbitts
minister

Date received by County Recorder SEP 19 1953; Signature James D. Riggs County Recorder; Recorded Book 67, Page 59; Date Received by State Registrar OCT 21 1953

(Use typewriter and/or black ink)

Officiant should send this copy back to the County Recorder immediately.

COMPARED

Department of Public Health
Division of Vital Statistics
Boise, Idaho

STATE OF IDAHO

State File No. 6027
County File No. 275064

(Use typewriter and/or black ink)

County of Koo tenai

Marriage License

KNOW ALL MEN BY THIS CERTIFICATE: That any regularly ordained minister of the Gospel, authorized by the rites and usages of the church or denomination of Christians, Hebrews, or religious body of which he may be a member, or any Judge or Justice of the Peace, or competent officer to whom this may come, he not knowing of any lawful impediments thereto, is hereby authorized and empowered to solemnize the rites of Matrimony between:

GROOM		AND	BRIDE	
1. Full Name	George Lehman		9. Full Name	Mary R. McDonald
2. Address:	Cashmere (City) Chelan (County) Washington (State)		10. Address:	Cashmere (City) Chelan (County) Washington (State)
3. Age	55		11. Age	47
4. Color or Race	W		12. Color or Race	W
5. Single ___ 6. Widowed ___ 7. Divorced	D		13. Single ___ 14. Widowed ___ 15. Divorced	D
8. Birthplace: City	Wheeler State Washington		16. Maiden Name if previously married	Mary Presta
			17. Birthplace: City	Priest River State Idaho

And to certify the same to said parties, or either of them under his hand and seal, in his ministerial or official capacity, and thereupon he is required to deliver this copy to the parties so married.

IN TESTIMONY WHEREOF, I have hereunto set my hand and affixed my official seal, at Coeur d' Alene, Kootenai County, Idaho, this 17th day of September, A.D. 19 53.

James D. Riggs
Recorder
Salvey Tindall
Deputy

Marriage Certificate

I, F. L. Lowther, a minister residing at Sandpoint, in the county of Bonner in the State of Idaho, do certify that, in accordance with the authority on me conferred by the above license, I did on this 17 day of September, in the year A.D. 19 53 at Sandpoint in the county of Bonner, in the State of Idaho, solemnize the rites of matrimony between George Lehman of Cashmere, in the county of Chelan, of the State of Washington, and Mary R. McDonald of Cashmere, in the county of Chelan of the state of Washington, in the presence of Lulu Kriski and Lois N. Lowther.

WITNESS My hand at the county aforesaid, this 17 day of September, A.D. 19 53.

In the presence of:
Lulu Kriski
and
Lois N. Lowther

F. L. Lowther

Date received by County Recorder SEP 19 1953; Signature James D. Riggs County Recorder; Recorded Book 67, Page 52; Date Received by State Registrar OCT 21 1953

Officiant should send this copy back to the County Recorder immediately.

INDEXED
COMPARED

Department of Public Health
Division of Vital Statistics
Boise, Idaho

STATE OF IDAHO

State File No. 6028
County File No. 275106

(Use typewriter and/or black ink)

County of Kootenai

Marriage License

KNOW ALL MEN BY THIS CERTIFICATE: That any regularly ordained minister of the Gospel, authorized by the rites and usages of the church or denomination of Christians, Hebrews, or religious body of which he may be a member, or any Judge or Justice of the Peace, or competent officer to whom this may come, he not knowing of any lawful impediments thereto, is hereby authorized and empowered to solemnize the rites of Matrimony between:

GROOM		AND	BRIDE	
1. Full Name	Louie M. Casey		9. Full Name	Dorothy Riley
2. Address:	Soap Lake (City) Grant (County) Washington (State)		10. Address:	Ephrata (City) Grant (County) Washington (State)
3. Age 33	4. Color or Race W	5. Single S 6. Widowed 7. Divorced	11. Age L	12. Color or Race W 13. Single 14. Widowed W 15. Divorced
8. Birthplace: City	Harrison	State Arkansas	16. Maiden Name if previously married	Dorothy Durskey
			17. Birthplace: City	South Bend State Indiana

And to certify the same to said parties, or either of them under his hand and seal, in his ministerial or official capacity, and thereupon he is required to deliver this copy to the parties so married.

IN TESTIMONY WHEREOF, I have hereunto set my hand and affixed my official seal, at Coeur d'Alene, Kootenai County, Idaho, this 18th day of September, A.D. 1953.

James D. Riggs
Recorder
Marguerite Tomblin
Deputy

Marriage Certificate

I, M.E.Frandsen, a Justice of the Peace, residing at Coeur d'Alene, in the county of Kootenai in the State of Idaho, do certify that, in accordance with the authority on me conferred by the above license, I did on this 18th day of Sept., in the year A.D. 1953 at Coeur d'Alene in the county of Kootenai, in the State of Idaho, solemnize the rites of matrimony between Louie M. Casey of Soap Lake, in the county of Grant, of the State of Wash., and Dorothy Riley of Ephrata in the county of Grant of the state of Wash., in the presence of Mrs Mary Casey and Frank Casey.

WITNESS My hand at the county aforesaid, this 18th day of Sept., A.D. 1953.

In the presence of:
Mrs Mary Casey
and Frank Casey

M E Frandsen
Justice of the Peace

Date received by County Recorder ____; Signature James D Riggs County Recorder; Recorded Book 67, Page 66; Date Received by State Registrar OCT 21 1953

INDEXED
COMPARED

Officiant should send this copy back to the County Recorder immediately.

(Use typewriter and/or black ink)

Officiant should send this copy back to the County Recorder immediately.

Department of Public Health
Division of Vital Statistics
Boise, Idaho

STATE OF IDAHO

State File No. 6029
County File No. 275134

County of Kootenai

Marriage License

KNOW ALL MEN BY THIS CERTIFICATE: That any regularly ordained minister of the Gospel, authorized by the rites and usages of the church or denomination of Christians, Hebrews, or religious body of which he may be a member, or any Judge or Justice of the Peace, or competent officer to whom this may come, he not knowing of any lawful impediments thereto, is hereby authorized and empowered to solemnize the rites of Matrimony between:

GROOM		BRIDE
1. Full Name	Raymond Richard Berryment	9. Full Name Jean Louise Fisken
2. Address: City	Bryants Pond	10. Address: Spokane
County	Oxford	Spokane
State	Maine	Washington
3. Age	21	11. Age 18
4. Color or Race	W	12. Color or Race W
5. Single	S	13. Single S
6. Widowed		14. Widowed
7. Divorced		15. Divorced
8. Birthplace: City	Bryants Pond	16. Maiden Name if previously married
State	Maine	17. Birthplace: City Spokane
		State Washington

AND

And to certify the same to said parties, or either of them under his hand and seal, in his ministerial or official capacity, and thereupon he is required to deliver this copy to the parties so married.

IN TESTIMONY WHEREOF, I have hereunto set my hand and affixed my official seal, at Coeur d' Alene, Kootenai County, Idaho, this 16th day of Sept., A.D. 19 53.

James D. Riggs
Recorder

Patricia Clement
Deputy

Marriage Certificate

I, Anna Rose Braune, a Justice of the Peace, residing at Coeur d' Alene, in the county of Kootenai in the State of Idaho, do certify that, in accordance with the authority on me conferred by the above license, I did on this 18th day of September, in the year A.D. 19 53 at Coeur d' Alene in the county of Kootenai, in the State of Idaho, solemnize the rites of matrimony between Raymond Richard Berryment of Bryants Pond, in the county of Oxford, of the State of Maine, and Jean Louise Fisken of Spokane, in the county of Spokane of the state of Washington, in the presence of Arlene Joyce Fogson and Raymond Richard Younge

WITNESS My hand at the county aforesaid, this 18th day of September, A.D. 19 53.

In the presence of:

Arlene Joyce Fogson

and Raymond Richard Younge

Anna Rose Braune

Date received by County Recorder OCT 21 1953; Signature James D. Riggs County Recorder; Recorded Book 67, Page 75; Date Received by State Registrar OCT 21 1953

INDEXED
COMPARED

Department of Public Health
Division of Vital Statistics
Boise, Idaho

STATE OF IDAHO

State File No. 6030
County File No. 12441

County of Kootenai

Marriage License

KNOW ALL MEN BY THIS CERTIFICATE: That any regularly ordained minister of the Gospel, authorized by the rites and usages of the church or denomination of Christians, Hebrews, or religious body of which he may be a member, or any Judge or Justice of the Peace, or competent officer to whom this may come, he not knowing of any lawful impediments thereto, is hereby authorized and empowered to solemnize the rites of Matrimony between:

GROOM		BRIDE
1. Full Name	Wilbur L. Tanner	9. Full Name: Dianna Kay Isbell
2. Address:	Tensed (City) Benewah (County) Idaho (State)	10. Address: DeSmet (City) Benewah (County) Idaho (State)
3. Age	19	11. Age: 15
4. Color or Race	W	12. Color or Race: W
5. Single	S	13. Single: S
6. Widowed		14. Widowed:
7. Divorced		15. Divorced:
8. Birthplace: City	Spencer, State: Nebraska	16. Maiden Name if previously married: ------
		17. Birthplace: City: Spokane, State: Washington

And to certify the same to said parties, or either of them under his hand and seal, in his ministerial or official capacity, and thereupon he is required to deliver this copy to the parties so married.

IN TESTIMONY WHEREOF, I have hereunto set my hand and affixed my official seal, at Coeur d' Alene, Kootenai County, Idaho, this 18th day of September, A.D. 19 53.

James D. Riggs
Recorder
Deputy

Marriage Certificate

I, Anna Rose Braune, a Justice of the Peace, residing at Coeur d' Alene, in the county of Kootenai in the State of Idaho, do certify that, in accordance with the authority on me conferred by the above license, I did on this 18th day of September, in the year A.D. 19 53 at Coeur d' Alene in the county of Kootenai, in the State of Idaho, solemnize the rites of matrimony between Wilbur L. Tanner of Tensed, in the county of Benewah, of the State of Idaho, and Dianna Kay Isbell of DeSmet, in the county of Benewah of the state of Idaho, in the presence of Mrs. Lewis Tanner and Mrs. Nick Schwab.

WITNESS My hand at the county aforesaid, this 18th day of September, A.D. 19 53.

In the presence of:
Mrs Lewis Tanner
and Mrs. Nick Schwab

Anna Rose Braune
Justice of the Peace

Date received by County Recorder ---; Signature James D. Riggs County Recorder; Recorded Book 67, Page 79; Date Received by State Registrar OCT 21 1953

INDEXED

(Use typewriter and/or black ink)

Officiant should send this copy back to the County Recorder immediately.

Department of Public Health
Division of Vital Statistics
Boise, Idaho

STATE OF IDAHO

State File No. 6031
County File No. 275142

County of Kootenai

Marriage License

KNOW ALL MEN BY THIS CERTIFICATE: That any regularly ordained minister of the Gospel, authorized by the rites and usages of the church or denomination of Christians, Hebrews, or religious body of which he may be a member, or any Judge or Justice of the Peace, or competent officer to whom this may come, he not knowing of any lawful impediments thereto, is hereby authorized and empowered to solemnize the rites of Matrimony between:

GROOM		BRIDE
1. Full Name	Ferd Boothman	9. Full Name Elsie Boothman
2. Address:	Libby (City) Lincoln (County) Montana (State)	10. Address: Libby (City) Lincoln (County) Montana (State)
3. Age	52	11. Age 37
4. Color or Race	W	12. Color or Race W
5. Single		13. Single
6. Widowed		14. Widowed
7. Divorced	D	15. Divorced D
8. Birthplace: City	Libby	16. Maiden Name if previously married Elsie Peck
State	Montana	17. Birthplace: City Stonehill State Montana

And to certify the same to said parties, or either of them under his hand and seal, in his ministerial or official capacity, and thereupon he is required to deliver this copy to the parties so married.

IN TESTIMONY WHEREOF, I have hereunto set my hand and affixed my official seal, at Coeur d'Alene, Kootenai County, Idaho, this 18th day of September, A.D. 19 53.

James D. Riggs
Recorder
Solveig Lindall
Deputy

Marriage Certificate

I, Anna Rose Braune, a Justice of the Peace, residing at Coeur d' Alene, in the county of Kootenai in the State of Idaho, do certify that, in accordance with the authority on me conferred by the above license, I did on this 18th day of September, in the year A.D. 1953 at Coeur d' Alene in the county of Kootenai, in the State of Idaho, solemnize the rites of matrimony between Ferd Boothman of Libby, in the county of Lincoln, of the State of Montana, and Elsie Boothman of Libby, in the county of Lincoln of the state of Montana, in the presence of John W. Rasor and A. F. Wells.

WITNESS My hand at the county aforesaid, this 18th day of September, A.D. 1953.

In the presence of:
John W. Rasor
and A. F. Wells

Anna Rose Braune
Justice of the Peace

Date received by County Recorder ____; Signature James D. Riggs County Recorder; Recorded Book 67, Page 79; Date Received by State Registrar OCT 21 1953

INDEXED
COMPARED

(Use typewriter and/or black ink)

Officiant should send this copy back to the County Recorder immediately.

Department of Public Health
Division of Vital Statistics
Boise, Idaho

STATE OF IDAHO

State File No. 6032
County File No. 275143

(Use typewriter and/or black ink)

County of Kootenai

Marriage License

KNOW ALL MEN BY THIS CERTIFICATE: That any regularly ordained minister of the Gospel, authorized by the rites and usages of the church or denomination of Christians, Hebrews, or religious body of which he may be a member, or any Judge or Justice of the Peace, or competent officer to whom this may come, he not knowing of any lawful impediments thereto, is hereby authorized and empowered to solemnize the rites of Matrimony between:

GROOM	AND	BRIDE
1. Full Name: Joseph J. Hopf		9. Full Name: Esther Donovan
2. Address: Seattle (City) King (County) Washington (State)		10. Address: Renton (City) King (County) Washington (State)
3. Age 30 4. Color or Race W 5. Single S 6. Widowed ___ 7. Divorced ___		11. Age 27 12. Color or Race W 13. Single ___ 14. Widowed ___ 15. Divorced D
8. Birthplace: City ___ State Germany		16. Maiden Name if previously married Esther Whitaker
		17. Birthplace: City Britton State S. Dakota

And to certify the same to said parties, or either of them under his hand and seal, in his ministerial or official capacity, and thereupon he is required to deliver this copy to the parties so married.

IN TESTIMONY WHEREOF, I have hereunto set my hand and affixed my official seal, at Coeur d' Alene, Kootenai County, Idaho, this 18th day of September, A.D. 19 53.

James D. Riggs
Recorder

Patricia Clement
Deputy

Marriage Certificate

I, Anna Rose Braune, a Justice of the Peace, residing at Coeur d' Alene, in the county of Kootenai in the State of Idaho, do certify that, in accordance with the authority on me conferred by the above license, I did on this 18th day of September, in the year A.D. 19 53 at Coeur d' Alene in the county of Kootenai, in the State of Idaho, solemnize the rites of matrimony between Joseph J. Hopf of Seattle, in the county of King, of the State of Washington, and Esther Donovan of Renton, in the county of King of the state of Washington, in the presence of Mrs. Kenneth Haydon and Kenneth Haydon.

WITNESS My hand at the county aforesaid, this 18th day of September, A.D. 19 53.

In the presence of:
Mrs. Kenneth Haydon
and
Kenneth Haydon

Anna Rose Braune
Justice of the Peace

Date received by County Recorder ___; Signature James D. Riggs County Recorder; Recorded Book 67, Page 80; Date Received by State Registrar OCT 21 1953

INDEXED
COMPARED

Officiant should send this copy back to the County Recorder immediately.

Department of Public Health
Division of Vital Statistics
Boise, Idaho

STATE OF IDAHO

State File No. 6033
County File No. 275144

County of Kootenai

Marriage License

KNOW ALL MEN BY THIS CERTIFICATE: That any regularly ordained minister of the Gospel, authorized by the rites and usages of the church or denomination of Christians, Hebrews, or religious body of which he may be a member, or any Judge or Justice of the Peace, or competent officer to whom this may come, he not knowing of any lawful impediments thereto, is hereby authorized and empowered to solemnize the rites of Matrimony between:

GROOM		AND	BRIDE	
1. Full Name	Kenneth Haydon		9. Full Name	Nyla J. Walbridge
2. Address:	Renton (City) King (County) Washington (State)		10. Address:	Renton (City) King (County) Washington (State)
3. Age 24	4. Color or Race W	5. Single S 6. Widowed 7. Divorced	11. Age 19	12. Color or Race W 13. Single 14. Widowed 15. Divorced D
8. Birthplace: City	Kellogg State Idaho		16. Maiden Name if previously married	Nyla J. Donovan
			17. Birthplace: City	Hecla State S. Dakota

And to certify the same to said parties, or either of them under his hand and seal, in his ministerial or official capacity, and thereupon he is required to deliver this copy to the parties so married.

IN TESTIMONY WHEREOF, I have hereunto set my hand and affixed my official seal, at Coeur d'Alene, Kootenai County, Idaho, this 18th day of September, A.D. 1953.

James D. Riggs
Recorder

Marguerite Tomblin
Deputy

Marriage Certificate

I, Anna Rose Braune, a Justice of the Peace, residing at Coeur d' Alene, in the county of Kootenai in the State of Idaho, do certify that, in accordance with the authority on me conferred by the above license, I did on this 18th day of September, in the year A.D. 1953 at Coeur d' Alene in the county of Kootenai, in the State of Idaho, solemnize the rites of matrimony between Kenneth Haydon of Renton, in the county of King, of the State of Washington, and Nyla J. Walbridge of Renton, in the county of King of the state of Washington, in the presence of Esther Donovan and Joseph J. Hopf.

WITNESS My hand at the county aforesaid, this 18th day of September, A.D. 1953.

In the presence of:

Esther Donovan

and Joseph J. Hopf

Anna Rose Braune
Justice of the Peace

Date received by County Recorder ____; Signature James D. Riggs County Recorder; Recorded Book 67, Page 80; Date Received by State Registrar OCT 21 1953

INDEXED

COMPARED

(Use typewriter and/or black ink)

Officiant should send this copy back to the County Recorder immediately.

Department of Public Health
Division of Vital Statistics
Boise, Idaho

STATE OF IDAHO

State File No. 6034
County File No. 275107

County of Kootenai

Marriage License

KNOW ALL MEN BY THIS CERTIFICATE: That any regularly ordained minister of the Gospel, authorized by the rites and usages of the church or denomination of Christians, Hebrews, or religious body of which he may be a member, or any Judge or Justice of the Peace, or competent officer to whom this may come, he not knowing of any lawful impediments thereto, is hereby authorized and empowered to solemnize the rites of Matrimony between:

GROOM AND BRIDE

1. Full Name William Manson
2. Address: N. Richland (City) Benton (County) Washington (State)
3. Age 24 4. Color or Race W 5. Single S 6. Widowed ___ 7. Divorced ___
8. Birthplace: City Rolla State North Dakota

9. Full Name Margaret Mary Doty
10. Address: N. Richland (City) Benton (County) Washington (State)
11. Age 20 12. Color or Race W 13. Single S 14. Widowed ___ 15. Divorced ___
16. Maiden Name if previously married *****
17. Birthplace: City Roseville State California

And to certify the same to said parties, or either of them under his hand and seal, in his ministerial or official capacity, and thereupon he is required to deliver this copy to the parties so married.

IN TESTIMONY WHEREOF, I have hereunto set my hand and affixed my official seal, at Coeur d' Alene, Kootenai County, Idaho, this 18th day of September, A.D. 19 53.

James D Riggs
Recorder

Solveig Tisdall
Deputy

Marriage Certificate

I, M.F.Frandsen, a Justice-of the Peace, residing at Coeur d'Alene, in the county of Kootenai in the State of Idaho, do certify that, in accordance with the authority on me conferred by the above license, I did on this 18th day of Sept., in the year A.D. 19 53 at Coeur d'Alene in the county of Kootenai, in the State of Idaho, solemnize the rites of matrimony between William Manson of N. Richland, in the county of Benton, of the State of Wash., and Margaret Mary Doty of N. Richland in the county of Benton of the state of Wash., in the presence of Ross M. Taylor and Dolly Morgan.

WITNESS My hand at the county aforesaid, this 18th day of Sept., A.D. 1953.

In the presence of: Ross M. Taylor

and Dolly Morgan

M E Frandsen
Justice of the Peace

Date received by County Recorder SEP 21 ; Signature James D Riggs County Recorder; Recorded Book 67, Page 66; Date Received by State Registrar OCT 21 1953

INDEXED
COMPARED

(Use typewriter and/or black ink)

Officiant should send this copy back to the County Recorder immediately.

Department of Public Health
Division of Vital Statistics
Boise, Idaho

STATE OF IDAHO

State File No. 6035
County File No. 275108

(Use typewriter and/or black ink)

County of Kootenai

Marriage License

KNOW ALL MEN BY THIS CERTIFICATE: That any regularly ordained minister of the Gospel, authorized by the rites and usages of the church or denomination of Christians, Hebrews, or religious body of which he may be a member, or any Judge or Justice of the Peace, or competent officer to whom this may come, he not knowing of any lawful impediments thereto, is hereby authorized and empowered to solemnize the rites of Matrimony between:

GROOM		BRIDE
1. Full Name	Ross M. Taylor	9. Full Name Dolly Morgan
2. Address:	Whitefish (City) Flathead (County) Montana (State)	10. Address: Whitefish (City) Flathead (County) Montana (State)
3. Age 39	4. Color or Race W 5. Single 6. Widowed 7. Divorced D	11. Age 39 12. Color or Race W 13. Single 14. Widowed 15. Divorced D
8. Birthplace: City	Seattle State Washington	16. Maiden Name if previously married Dolly Cadotte
		17. Birthplace: City Swiss State Wisconsin

And to certify the same to said parties, or either of them under his hand and seal, in his ministerial or official capacity, and thereupon he is required to deliver this copy to the parties so married.

IN TESTIMONY WHEREOF, I have hereunto set my hand and affixed my official seal, at Coeur d'Alene, Kootenai County, Idaho, this 18th day of September, A.D. 1953.

JAMES D. RIGGS
Recorder
Ora E. Gray
Deputy

Marriage Certificate

I, M.E.Frandsen, a Justice of the Peace, residing at Coeur d'Alene, in the county of Kootenai in the State of Idaho, do certify that, in accordance with the authority on me conferred by the above license, I did on this 18th day of Sept., in the year A.D. 1953 at Coeur d'Alene in the county of Kootenai, in the State of Idaho, solemnize the rites of matrimony between Ross M. Taylor of Whitefish, Flathead, Mont., in the county of Dolly Morgan, of the State of Mont., and Whitefish of Flathead, Mont., of the state of, in the presence of Albert H. Brennan and Rheta De Roster.

WITNESS My hand at the county aforesaid, this 18th day of Sept., A.D. 1953.

In the presence of: Albert H. Brennan
and Rheta De Roster

M. E. Frandsen
Justice of the Peace

Date received by County Recorder SEP 21 1953; Signature James D. Riggs County Recorder; Recorded Book 67, Page 67; Date Received by State Registrar OCT 21 1953

INDEXED

Officiant should send this copy back to the County Recorder immediately.

Department of Public Health
Division of Vital Statistics
Boise, Idaho

STATE OF IDAHO

State File No. 6036
County File No. 375109

(Use typewriter and/or black ink)

County of Kootenai

Marriage License

KNOW ALL MEN BY THIS CERTIFICATE: That any regularly ordained minister of the Gospel, authorized by the rites and usages of the church or denomination of Christians, Hebrews, or religious body of which he may be a member, or any Judge or Justice of the Peace, or competent officer to whom this may come, he not knowing of any lawful impediments thereto, is hereby authorized and empowered to solemnize the rites of Matrimony between:

GROOM		BRIDE
1. Full Name	Henry J. Kelly	9. Full Name Jean Bess
2. Address: City	Spokane	10. Address: City Spokane
County	Spokane	County Spokane
State	Washington	State Washington
3. Age	26	11. Age 25
4. Color or Race	W	12. Color or Race W
5. Single	S	13. Single
6. Widowed		14. Widowed
7. Divorced		15. Divorced D
8. Birthplace: City	Pine Bluff	16. Maiden Name if previously married Jean Thompson
State	Arkansas	17. Birthplace: City Ludington
		State Michigan

And to certify the same to said parties, or either of them under his hand and seal, in his ministerial or official capacity, and thereupon he is required to deliver this copy to the parties so married.

IN TESTIMONY WHEREOF, I have hereunto set my hand and affixed my official seal, at Coeur d' Alene, Kootenai County, Idaho, this 18th day of September, A.D. 19 53.

James D. Riggs
Recorder

Patricia Clement
Deputy

Marriage Certificate

I, M.E.Frandsen, a Justice of the Peace, residing at Coeur d'Alene, in the county of Kootenai in the State of Idaho, do certify that, in accordance with the authority on me conferred by the above license, I did on this 18th day of Sept., in the year A.D. 1953 at Coeur d'Alene in the county of Kootenai, in the State of Idaho, solemnize the rites of matrimony between Henry J. Kelly of Spokane, in the county of Spokane, of the State of Wash., and Jean Bess of Spokane, in the county of Spokane, of the state of Wash., in the presence of Barbara G. Bess and Mrs Nell Bess.

WITNESS My hand at the county aforesaid, this 18th day of Sept., A.D. 1953.

In the presence of:
Barbara G. Bess
and Mrs Nell Bess

M E Frandsen
Justice of the Peace

Date received by County Recorder SEP 21 1953; Signature James D Riggs County Recorder; Recorded Book 87, Page 67; Date Received by State Registrar OCT 21 1953

Officiant should send this copy back to the County Recorder immediately.

Department of Public Health
Division of Vital Statistics
Boise, Idaho

STATE OF IDAHO

State File No. 6037
County File No. 275110

(Use typewriter and/or black ink)

County of Kootenai

Marriage License

KNOW ALL MEN BY THIS CERTIFICATE: That any regularly ordained minister of the Gospel, authorized by the rites and usages of the church or denomination of Christians, Hebrews, or religious body of which he may be a member, or any Judge or Justice of the Peace, or competent officer to whom this may come, he not knowing of any lawful impediments thereto, is hereby authorized and empowered to solemnize the rites of Matrimony between:

GROOM		BRIDE
1. Full Name	Lewis E. Stiner	9. Full Name Bonnie Wells
2. Address: City	St. Maries	10. Address: City Coeur d'Alene
County	Benewah	County Kootenai
State	Idaho	State Idaho
3. Age	33	11. Age 18
4. Color or Race	W	12. Color or Race W
5. Single		13. Single S
6. Widowed		14. Widowed
7. Divorced	D	15. Divorced
8. Birthplace: City	Antlers	16. Maiden Name if previously married ******
State	Oklahoma	17. Birthplace: City Coeur d'Alene State Idaho

And to certify the same to said parties, or either of them under his hand and seal, in his ministerial or official capacity, and thereupon he is required to deliver this copy to the parties so married.

IN TESTIMONY WHEREOF, I have hereunto set my hand and affixed my official seal, at Coeur d'Alene, Kootenai County, Idaho, this 18th day of September, A.D. 1953.

JAMES D. RIGGS, Recorder
Ora E. Swan
Deputy

Marriage Certificate

I, M.E. Frandsen, a Justice of the Peace, residing at Coeur d'Alene, in the county of Kootenai in the State of Idaho, do certify that, in accordance with the authority on me conferred by the above license, I did on this 18th day of Sept., in the year A.D. 1953 at Coeur d'Alene in the county of Kootenai, in the State of Idaho, solemnize the rites of matrimony between Lewis E. Stiner of St. Maries, in the county of Benewah, of the State of Idaho, and Bonnie Wells of Coeur d'Alene, in the county of Kootenai of the state of Idaho, in the presence of Mrs June Rhodes and Fred Stiner.

WITNESS My hand at the county aforesaid, this 18th day of Sept., A.D. 1953.

In the presence of:
Mrs June Rhodes
and Fred Stiner

M E Frandsen
Justice of the Peace

Date received by County Recorder OCT 21 1953; Signature James D Riggs, County Recorder; Recorded Book 67, Page 68; Date Received by State Registrar OCT 21 1953

INDEXED
COMPARED

Officiant should send this copy back to the County Recorder immediately.

Department of Public Health
Division of Vital Statistics
Boise, Idaho

STATE OF IDAHO

State File No. 6038
County File No. 275056

County of Kootenai

Marriage License

KNOW ALL MEN BY THIS CERTIFICATE: That any regularly ordained minister of the Gospel, authorized by the rites and usages of the church or denomination of Christians, Hebrews, or religious body of which he may be a member, or any Judge or Justice of the Peace, or competent officer to whom this may come, he not knowing of any lawful impediments thereto, is hereby authorized and empowered to solemnize the rites of Matrimony between:

GROOM		AND	BRIDE	
1. Full Name	Merlin J. McAllister		9. Full Name	Ruth M. Delap
2. Address:	Seattle (City) King (County) Washington (State)		10. Address:	Chicago (City) Cook (County) Illinois (State)
3. Age 51	4. Color or Race W	5. Single ___ 6. Widowed ___ 7. Divorced D	11. Age 36	12. Color or Race W 13. Single ___ 14. Widowed ___ 15. Divorced D
8. Birthplace: City	Seattle State Washington		16. Maiden Name if previously married	Ruth M. Giermann
			17. Birthplace: City	Chicago State Illinois

And to certify the same to said parties, or either of them under his hand and seal, in his ministerial or official capacity, and thereupon he is required to deliver this copy to the parties so married.

IN TESTIMONY WHEREOF, I have hereunto set my hand and affixed my official seal, at Coeur d'Alene, Kootenai County, Idaho, this 18th day of September, A.D. 19 53.

JAMES D. RIGGS
Recorder
Ora E. Swan
Deputy

Marriage Certificate

I, Maxine Whitney, a Probate Judge, residing at Coeur d'Alene, in the county of Kootenai in the State of Idaho, do certify that, in accordance with the authority on me conferred by the above license, I did on this 18th day of September, in the year A.D. 1953 at Coeur d'Alene in the county of Kootenai, in the State of Idaho, solemnize the rites of matrimony between Merlin J. McAllister of Seattle, in the county of King, of the State of Washington, and Ruth M. Delap of Chicago, in the county of Cook, of the state of Illinois, in the presence of Florence Nichols and Lennis McLeod.

WITNESS My hand at the county aforesaid, this 18th day of September, A.D. 1953.

In the presence of:
Florence Nichols
and Lennis McLeod

Maxine Whitney
Probate Judge

Date received by County Recorder SEP 19 1953; Signature James D. Riggs County Recorder; Recorded Book 67, Page 51; Date Received by State Registrar OCT 21 1953

(Use typewriter and/or black ink)

Officiant should send this copy back to the County Recorder immediately.

Department of Public Health
Division of Vital Statistics
Boise, Idaho

STATE OF IDAHO

State File No. 6039
County File No. 275145

County of Kootenai

Marriage License

KNOW ALL MEN BY THIS CERTIFICATE: That any regularly ordained minister of the Gospel, authorized by the rites and usages of the church or denomination of Christians, Hebrews, or religious body of which he may be a member, or any Judge or Justice of the Peace, or competent officer to whom this may come, he not knowing of any lawful impediments thereto, is hereby authorized and empowered to solemnize the rites of Matrimony between:

GROOM		AND	BRIDE	
1. Full Name	Marshall Shirrell		9. Full Name	Gladys Anderson
2. Address:	Tumwater (City) Thurston (County) Washington (State)		10. Address:	Olympia (City) Thurston (County) Washington (State)
3. Age	31		11. Age	29
4. Color or Race	W		12. Color or Race	W
5. Single			13. Single	S
6. Widowed			14. Widowed	
7. Divorced	D		15. Divorced	
8. Birthplace: City	Hoquiam		16. Maiden Name if previously married	•••••••
State	Washington		17. Birthplace: City	Yelm
			State	Washington

And to certify the same to said parties, or either of them under his hand and seal, in his ministerial or official capacity, and thereupon he is required to deliver this copy to the parties so married.

IN TESTIMONY WHEREOF, I have hereunto set my hand and affixed my official seal, at Coeur d' Alene, Kootenai County, Idaho, this 19th day of September, A.D. 1953.

James D Riggs
Recorder

Deputy

Marriage Certificate

I, Anna Rose Braune, a Justice of the Peace, residing at Coeur d' Alene, in the county of Kootenai in the State of Idaho, do certify that, in accordance with the authority on me conferred by the above license, I did on this 19th day of September, in the year A.D. 1953 at Coeur d' Alene in the county of Kootenai, in the State of Idaho, solemnize the rites of matrimony between Marshall Shirrell of Turnwater, in the county of Thurston, of the State of Washington, and Gladys Anderson of Olympia, in the county of Thurston of the state of Washington, in the presence of W.J.Cox and A.F.Walls.

WITNESS My hand at the county aforesaid, this 19th day of September, A.D. 1953.

In the presence of: W. J. Cox

and A. F. Walls

Anna Rose Braune
Justice of the Peace

Date received by County Recorder ____; Signature James D Riggs County Recorder; Recorded Book 67 Page 81; Date Received by State Registrar OCT 21 1953

INDEXED
COMPARED

(Use typewriter and/or black ink)

Officiant should send this copy back to the County Recorder immediately.

Department of Public Health
Division of Vital Statistics
Boise, Idaho

STATE OF IDAHO

State File No. 6040
County File No. 275111

County of Kootenai

Marriage License

KNOW ALL MEN BY THIS CERTIFICATE: That any regularly ordained minister of the Gospel, authorized by the rites and usages of the church or denomination of Christians, Hebrews, or religious body of which he may be a member, or any Judge or Justice of the Peace, or competent officer to whom this may come, he not knowing of any lawful impediments thereto, is hereby authorized and empowered to solemnize the rites of Matrimony between:

GROOM		AND	BRIDE	
1. Full Name	Earl E. Hanks		9. Full Name	Virginia Lowe
2. Address:	Spokane (City) Spokane (County) Washington (State)		10. Address:	Spokane (City) Spokane (County) Washington (State)
3. Age	27		11. Age	19
4. Color or Race	W		12. Color or Race	W
5. Single	S		13. Single	
6. Widowed			14. Widowed	
7. Divorced			15. Divorced	D
8. Birthplace: City	Oklahoma City		16. Maiden Name if previously married	Virginia Prescott
State	Oklahoma		17. Birthplace: City	Ogden
			State	Utah

And to certify the same to said parties, or either of them under his hand and seal, in his ministerial or official capacity, and thereupon he is required to deliver this copy to the parties so married.

IN TESTIMONY WHEREOF, I have hereunto set my hand and affixed my official seal, at Coeur d'Alene, Kootenai County, Idaho, this 19th day of September, A.D. 19 53.

James D. Riggs
Recorder

Marguerite Tomblin
Deputy

Marriage Certificate

I, M.E.Frandsen, a Justice of the Peace, residing at Coeur d'Alene, in the county of Kootenai in the State of Idaho, do certify that, in accordance with the authority on me conferred by the above license, I did on this 19th day of Sept., in the year A.D. 19 53 at Coeur d'Alene in the county of Kootenai, in the State of Idaho, solemnize the rites of matrimony between Earl E. Hanks of Spokane, in the county of Spokane, of the State of Wash., and Virgina Lowe of Spokane, in the county of Spokane, of the state of Wash., in the presence of G.C.MacKenzie and Jean MacKenzie.

WITNESS My hand at the county aforesaid, this 19th day of Sept., A.D. 19 53.

In the presence of:

G. C. MacKenzie

and

Jean MacKenzie

M.E. Frandsen
Justice of the Peace

Date received by County Recorder SEP 21 1953; Signature James D Riggs County Recorder; Recorded Book 67, Page 68; Date Received by State Registrar OCT 21 1953

INDEXED
COMPARED

(Use typewriter and/or black ink)

Officiant should send this copy back to the County Recorder immediately.

(Use typewriter and/or black ink)

Department of Public Health
Division of Vital Statistics
Boise, Idaho

STATE OF IDAHO

State File No. 6041
County File No. 275112

County of Kootenai

Marriage License

KNOW ALL MEN BY THIS CERTIFICATE: That any regularly ordained minister of the Gospel, authorized by the rites and usages of the church or denomination of Christians, Hebrews, or religious body of which he may be a member, or any Judge or Justice of the Peace, or competent officer to whom this may come, he not knowing of any lawful impediments thereto, is hereby authorized and empowered to solemnize the rites of Matrimony between:

GROOM		BRIDE
1. Full Name	Ronald A. Karliner	9. Full Name Mary B. Anderson
2. Address:	Trail (City) B. C. (County) Canada (State)	10. Address: Trail (City) B. C. (County) Canada (State)
3. Age	21	11. Age 19
4. Color or Race	W	12. Color or Race W
5. Single	S	13. Single S
6. Widowed		14. Widowed
7. Divorced		15. Divorced
8. Birthplace: City	Bellevue Alberta	16. Maiden Name if previously married *****
State	Canada	17. Birthplace: City Trail B. C. State Canada

AND

And to certify the same to said parties, or either of them under his hand and seal, in his ministerial or official capacity, and thereupon he is required to deliver this copy to the parties so married.

IN TESTIMONY WHEREOF, I have hereunto set my hand and affixed my official seal, at Coeur d' Alene, Kootenai County, Idaho, this 19th day of September, A.D. 19 53.

James D. Riggs
Recorder

Patricia Clement
Deputy

Marriage Certificate

I, M.F.Frandsen, Justice of the Peace, residing at Coeur d'Alene, a Kootenai, in the county of Kootenai in the State of Idaho, do certify that, in accordance with the authority on me conferred by the above license, I did on this 19th day of Sept., in the year A.D. 19 53 at Coeur d'Alene in the county of Kootenai, in the State of Idaho, solemnize the rites of matrimony between Ronald A. Karliner of Trail, in the county of B.C., of the State of Canada, and Mary B. Anderson of Trail, in the county of BLC., of the state of Canada, in the presence of Madge L. Rowe and James L. Rowe.

WITNESS My hand at the county aforesaid, this 19th day of Sept., A.D. 19 53.

In the presence of:

Madge L. Rowe

and James L. Rowe

M.F. Frandsen
Justice of the Peace

Date received by County Recorder ____; Signature James D. Riggs County Recorder; Recorded Book 67 Page 69; Date Received by State Registrar OCT 21 1953

Officiant should send this copy back to the County Recorder immediately.

INDEXED
COMPARED

Department of Public Health
Division of Vital Statistics
Boise, Idaho

STATE OF IDAHO

State File No. 6042
County File No. 275113

(Use typewriter and/or black ink)

County of Kootenai

Marriage License

KNOW ALL MEN BY THIS CERTIFICATE: That any regularly ordained minister of the Gospel, authorized by the rites and usages of the church or denomination of Christians, Hebrews, or religious body of which he may be a member, or any Judge or Justice of the Peace, or competent officer to whom this may come, he not knowing of any lawful impediments thereto, is hereby authorized and empowered to solemnize the rites of Matrimony between:

GROOM		BRIDE
1. Full Name	Joseph Skaar	9. Full Name Willie Calder
2. Address:	Seattle (City) King (County) Washington (State)	10. Address: Seattle (City) King (County) Washington (State)
3. Age	L	11. Age L
4. Color or Race	W	12. Color or Race W
5. Single		13. Single
6. Widowed		14. Widowed
7. Divorced	D	15. Divorced D
8. Birthplace: City	White Earth State No. Dakota	16. Maiden Name if previously married Willie Webb
		17. Birthplace: City Madisonville State Tenn.

And to certify the same to said parties, or either of them under his hand and seal, in his ministerial or official capacity, and thereupon he is required to deliver this copy to the parties so married.

IN TESTIMONY WHEREOF, I have hereunto set my hand and affixed my official seal, at Coeur d' Alene, Kootenai County, Idaho, this 19th day of September, A.D. 19 53.

James D. Riggs
Recorder

Patricia Clement
Deputy

Marriage Certificate

I, M.E.Frandsen, a Justice of the Peace, residing at Coeur d'Alene, in the county of Kootenai in the State of Idaho, do certify that, in accordance with the authority on me conferred by the above license, I did on this 19th day of Sept., in the year A.D. 19 53 at Coeur d'Alene in the county of Kootenai, in the State of Idaho, solemnize the rites of matrimony between Joseph Shaar of Seattle, in the county of King, of the State of Wash., and Willie Calder of Seattle, in the county of King of the state of Wash., in the presence of Cy Wyse and Anna Wyse.

WITNESS My hand at the county aforesaid, this 19th day of Sept., A.D. 1953.

In the presence of: Cy Wyse

and Anna Wyse

M E Frandsen
Justice of the Peace

Date received by County Recorder ; Signature James A Riggs County Recorder; Recorded Book 67, Page 69; Date Received by State Registrar OCT 21 1953

Officiant should send this copy back to the County Recorder immediately.

INDEXED
COMPARED

Department of Public Health
Division of Vital Statistics
Boise, Idaho

STATE OF IDAHO

State File No. 6043
County File No. 75114

(Use typewriter and/or black ink)

County of Kootenai

Marriage License

KNOW ALL MEN BY THIS CERTIFICATE: That any regularly ordained minister of the Gospel, authorized by the rites and usages of the church or denomination of Christians, Hebrews, or religious body of which he may be a member, or any Judge or Justice of the Peace, or competent officer to whom this may come, he not knowing of any lawful impediments thereto, is hereby authorized and empowered to solemnize the rites of Matrimony between:

GROOM		AND	BRIDE	
1. Full Name	Richard D. Brogan		9. Full Name	Anna C. Cook
2. Address:	Spokane (City) Spokane (County) Washington (State)		10. Address:	Mead (City) Spokane (County) Washington (State)
3. Age	22		11. Age	18
4. Color or Race	W		12. Color or Race	W
5. Single	S		13. Single	S
6. Widowed			14. Widowed	
7. Divorced			15. Divorced	
8. Birthplace: City	Chicago		16. Maiden Name if previously married	********
State	Illinois		17. Birthplace: City	Spokane
			State	Washington

And to certify the same to said parties, or either of them under his hand and seal, in his ministerial or official capacity, and thereupon he is required to deliver this copy to the parties so married.

IN TESTIMONY WHEREOF, I have hereunto set my hand and affixed my official seal, at Coeur d'Alene, Kootenai County, Idaho, this 19th day of September, A.D. 19 53.

JAMES D. RIGGS
Recorder
Ora E. Swan
Deputy

Marriage Certificate

I, M.E.Frandsen, a Justice of the Peace, residing at Coeur d'Alene, in the county of Kootenai in the State of Idaho, do certify that, in accordance with the authority on me conferred by the above license, I did on this 19th day of Sept, in the year A.D. 19 53 at Coeur d'Alene in the county of Kootenai, in the State of Idaho, solemnize the rites of matrimony between Richard D. Brogan of Spokane, in the county of Spokane, of the State of Wash., and Anna C. Cook of Mead, in the county of Spokane of the state of Wash., in the presence of H.F.Spain and W.J.Cox.

WITNESS My hand at the county aforesaid, this 19th day of Sept., A.D. 19 53.

In the presence of: H.F.Spain

and W.J.Cox

M.E.Frandsen
Justice of the Peace

Date received by County Recorder ____; Signature James D. Riggs County Recorder; Recorded Book 67, Page 70; Date Received by State Registrar OCT 21 1953

INDEXED

COMPARED

Officiant should send this copy back to the County Recorder immediately.

(Use typewriter and/or black ink)

Department of Public Health
Division of Vital Statistics
Boise, Idaho

STATE OF IDAHO

State File No. 6044
County File No. 275115

County of Kootenai

Marriage License

KNOW ALL MEN BY THIS CERTIFICATE: That any regularly ordained minister of the Gospel, authorized by the rites and usages of the church or denomination of Christians, Hebrews, or religious body of which he may be a member, or any Judge or Justice of the Peace, or competent officer to whom this may come, he not knowing of any lawful impediments thereto, is hereby authorized and empowered to solemnize the rites of Matrimony between:

GROOM	AND	BRIDE
1. Full Name: Peter A. Glover		9. Full Name: Mary L. Starr
2. Address: Polson (City) Lake (County) Montana (State)		10. Address: Polson (City) Lake (County) Montana (State)
3. Age 57 4. Color or Race Indian 5. Single ___ 6. Widowed W 7. Divorced ___		11. Age 38 12. Color or Race ___ 13. Single ___ 14. Widowed ___ 15. Divorced D
8. Birthplace: City Quartz State Montana		16. Maiden Name if previously married Mary L. Starr
		17. Birthplace: City Flagstone State British Columbia Canada

And to certify the same to said parties, or either of them under his hand and seal, in his ministerial or official capacity, and thereupon he is required to deliver this copy to the parties so married.

IN TESTIMONY WHEREOF, I have hereunto set my hand and affixed my official seal, at Coeur d'Alene, Kootenai County, Idaho, this 19th day of September, A.D. 19 53.

JAMES D. RIGGS
Recorder
Ora E. Dolan
Deputy

Marriage Certificate

I, M.W. Frandsen, a Justice of the Peace, residing at Coeur d'Alene, in the county of Kootenai in the State of Idaho, do certify that, in accordance with the authority on me conferred by the above license, I did on this 19th day of Sept., in the year A.D. 19 53 at Coeur d'Alene in the county of Kootenai, in the State of Idaho, solemnize the rites of matrimony between Peter A. Glover of Polson, Lake, in the county of Mont., and Mary L. Starr of Polson, in the county of Lake of the State of Mont., in the presence of William H. Griggs and Muriel I Cooper.

WITNESS My hand at the county aforesaid, this 19th day of Sept., A.D. 19 53.

In the presence of:
William H. Griggs
and Muriel I Cooper

M.E. Frandsen
Justice of the Peace

Date received by County Recorder ___; Signature James D. Riggs County Recorder; Recorded Book 67, Page 70; Date Received by State Registrar OCT 21 1953

INDEXED
COMPARED

Officiant should send this copy back to the County Recorder immediately.

Department of Public Health
Division of Vital Statistics
Boise, Idaho

STATE OF IDAHO

State File No. 6045
County File No. 275116

(Use typewriter and/or black ink)

County of Kootenai

Marriage License

KNOW ALL MEN BY THIS CERTIFICATE: That any regularly ordained minister of the Gospel, authorized by the rites and usages of the church or denomination of Christians, Hebrews, or religious body of which he may be a member, or any Judge or Justice of the Peace, or competent officer to whom this may come, he not knowing of any lawful impediments thereto, is hereby authorized and empowered to solemnize the rites of Matrimony between:

GROOM		BRIDE
1. Full Name	Victor Bialkowski	9. Full Name La Von Swanbeck
2. Address: City	Spokane	10. Address: City Spokane
County	Spokane	County Spokane
State	Washington	State Washington
3. Age	21	11. Age 22
4. Color or Race	W	12. Color or Race W
5. Single	S	13. Single
6. Widowed		14. Widowed
7. Divorced		15. Divorced D
8. Birthplace: City	Nelson, B. C.	16. Maiden Name if previously married LaVon Brooks
State	Canada	17. Birthplace: City Tillamook
		State Oregon

AND

And to certify the same to said parties, or either of them under his hand and seal, in his ministerial or official capacity, and thereupon he is required to deliver this copy to the parties so married.

IN TESTIMONY WHEREOF, I have hereunto set my hand and affixed my official seal, at Coeur d'Alene, Kootenai County, Idaho, this 19th day of September, A.D. 1953.

James D. Riggs
Recorder

Marguerite Tomblin
Deputy

Marriage Certificate

I, M.E. Frandsen, a Justice of the Peace, residing at Coeur d'Alene, in the county of Kootenai in the State of Idaho, do certify that, in accordance with the authority on me conferred by the above license, I did on this 19th day of Sept., in the year A.D. 19 53 at Coeur d'Alene in the county of Kootenai, in the State of Idaho, solemnize the rites of matrimony between Victor Bialkowski of Spokane in the county of Spokane, of the State of Wash., and La Von Swanbeck of Spokane, in the county of Spokane of the state of Wash., in the presence of William H. Griggs Jr. and Muriel I. Cooper

WITNESS My hand at the county aforesaid, this 19th day of Sept., A.D. 19 53.

In the presence of:

William H. Griggs Jr.

and Muriel I. Cooper

M. E. Frandsen
Justice of the Peace

Date received by County Recorder ____; Signature James D. Riggs, County Recorder; Recorded Book 67, Page 71; Date Received by State Registrar OCT 21 1953

INDEXED

COMPARED

Officiant should send this copy back to the County Recorder immediately.

Department of Public Health
Division of Vital Statistics
Boise, Idaho

STATE OF IDAHO

State File No. 6046
County File No. 27511

(Use typewriter and/or black ink)

County of Kootenai

Marriage License

KNOW ALL MEN BY THIS CERTIFICATE: That any regularly ordained minister of the Gospel, authorized by the rites and usages of the church or denomination of Christians, Hebrews, or religious body of which he may be a member, or any Judge or Justice of the Peace, or competent officer to whom this may come, he not knowing of any lawful impediments thereto, is hereby authorized and empowered to solemnize the rites of Matrimony between:

GROOM	AND	BRIDE
1. Full Name: Ernest Johnston		9. Full Name: Hedy Rieberger
2. Address: Canyon (City) British Columbia (County) Canada (State)		10. Address: Canyon (City) British Columbia (County) Canada (State)
3. Age 23 4. Color or Race W 5. Single S 6. Widowed ___ 7. Divorced ___		11. Age 18 12. Color or Race W 13. Single S 14. Widowed ___ 15. Divorced ___
8. Birthplace: City Swift Current, State Sask. Canada		16. Maiden Name if previously married ...
		17. Birthplace: City Lintlaw, Sask. State Canada

And to certify the same to said parties, or either of them under his hand and seal, in his ministerial or official capacity, and thereupon he is required to deliver this copy to the parties so married.

IN TESTIMONY WHEREOF, I have hereunto set my hand and affixed my official seal, at Coeur d'Alene, Kootenai County, Idaho, this 19th day of September, A.D. 1953.

James D. Riggs
Recorder

Marguerite Tomblin
Deputy

Marriage Certificate

I, M.E.Frandsen, a Justice of the Peace, residing at Coeur d'Alene, in the county of Kootenai in the State of Idaho, do certify that, in accordance with the authority on me conferred by the above license, I did on this 19th day of Sept., in the year A.D. 1953 at Coeur d'Alene in the county of Kootenai, in the State of Idaho, solemnize the rites of matrimony between Ernest Johnston of Canyon, in the county of B.C., of the State of Canada, and Hedy Rieberger of Canyon, in the county of B.C. of the state of Canada, in the presence of Lorraine Johnston and J.I.Johnston.

WITNESS My hand at the county aforesaid, this 19th day of Sept., A.D. 1953.

In the presence of:
Mrs. Lorraine Johnston
and Mr. J.I. Johnston

M.E. Frandsen
Justice of the Peace

Date received by County Recorder ___; Signature James D. Riggs County Recorder; Recorded Book 67, Page 71; Date Received by State Registrar OCT 21 1953

INDEXED
COMPARED

Officiant should send this copy back to the County Recorder immediately.

Department of Public Health
Division of Vital Statistics
Boise, Idaho

STATE OF IDAHO

State File No. 6047
County File No. 275118

(Use typewriter and/or black ink)

County of Kootenai

Marriage License

KNOW ALL MEN BY THIS CERTIFICATE: That any regularly ordained minister of the Gospel, authorized by the rites and usages of the church or denomination of Christians, Hebrews, or religious body of which he may be a member, or any Judge or Justice of the Peace, or competent officer to whom this may come, he not knowing of any lawful impediments thereto, is hereby authorized and empowered to solemnize the rites of Matrimony between:

GROOM		BRIDE
1. Full Name	Henry Johnson	9. Full Name Dorothy Knifer
2. Address:	Spokane (City) Spokane (County) Washington (State)	10. Address: Alsea (City) Benton (County) Oregon (State)
3. Age	44	11. Age 33
4. Color or Race	W	12. Color or Race W
5. Single	S	13. Single
6. Widowed		14. Widowed W
7. Divorced		15. Divorced
8. Birthplace: City	Lewistown State Montana	16. Maiden Name if previously married Dorothy Martin
		17. Birthplace: City San Antonio State Texas

And to certify the same to said parties, or either of them under his hand and seal, in his ministerial or official capacity, and thereupon he is required to deliver this copy to the parties so married.

IN TESTIMONY WHEREOF, I have hereunto set my hand and affixed my official seal, at Coeur d'Alene, Kootenai County, Idaho, this 19th day of September, A.D. 19 53.

JAMES D. RIGGS
Recorder
Ora E. Swan
Deputy

Marriage Certificate

I, M.E.Frandsen, a Justice of the Peace, residing at Coeur d'Alene, in the county of Kootenai in the State of Idaho, do certify that, in accordance with the authority on me conferred by the above license, I did on this 19th day of Sept., in the year A.D. 19 53 at Coeur d'Alene in the county of Kootenai, in the State of Idaho, solemnize the rites of matrimony between Henry Johnson of Spokane, in the county of Spokane, of the State of Wash., and Dorothy Knifer of Alsea, in the county of Benton of the state of Ore., in the presence of Adria E. Johnson and Orville F. Johnson.

WITNESS My hand at the county aforesaid, this 19th day of Sept., A.D. 19 53.

In the presence of:
Adria E. Johnson
and
Orville F. Johnson

M.E.Frandsen
Justice of the Peace

Date received by County Recorder ; Signature James D. Riggs County Recorder; Recorded Book 67, Page 72; Date Received by State Registrar OCT 21 1953

INDEXED
COMPARED

Officiant should send this copy back to the County Recorder immediately.

(Use typewriter and/or black ink)

Officiant should send this copy back to the County Recorder immediately.

Department of Public Health
Division of Vital Statistics
Boise, Idaho

STATE OF IDAHO

State File No. 6048
County File No. 275119

County of Kootenai

Marriage License

KNOW ALL MEN BY THIS CERTIFICATE: That any regularly ordained minister of the Gospel, authorized by the rites and usages of the church or denomination of Christians, Hebrews, or religious body of which he may be a member, or any Judge or Justice of the Peace, or competent officer to whom this may come, he not knowing of any lawful impediments thereto, is hereby authorized and empowered to solemnize the rites of Matrimony between:

GROOM		BRIDE
1. Full Name	Ronnie E. Schell	9. Full Name: Gay Nell Ohlhausen
2. Address:	Moses Lake (City) Grant (County) Washington (State)	10. Address: Moses Lake (City) Grant (County) Washington (State)
3. Age	22	11. Age: 18
4. Color or Race	W	12. Color or Race: W
5. Single	S	13. Single: S
6. Widowed		14. Widowed:
7. Divorced		15. Divorced:
8. Birthplace: City	Portland	16. Maiden Name if previously married: ---
State	Oregon	17. Birthplace: City: Burnet, State: Texas

And to certify the same to said parties, or either of them under his hand and seal, in his ministerial or official capacity, and thereupon he is required to deliver this copy to the parties so married.

IN TESTIMONY WHEREOF, I have hereunto set my hand and affixed my official seal, at Coeur d'Alene, Kootenai County, Idaho, this 19th day of September, A.D. 19 53.

James D. Riggs
Recorder

Marguerite Tomblin
Deputy

Marriage Certificate

I, M.E.Frandsen, a Justice of the Peace, residing at Coeur d'Alene, in the county of Kootenai in the State of Idaho, do certify that, in accordance with the authority on me conferred by the above license, I did on this 19th day of Sept., in the year A.D. 19 53 at Coeur d'Alene in the county of Kootenai, in the State of Idaho, solemnize the rites of matrimony between Ronnie E. Schell of Moses Lake, in the county of Grant, of the State of Wash., and Gay Nell Ohlhausen of Moses Lake, in the county of Grant of the state of Wash., in the presence of Mrs Helen L. Schell and A. Richard Schell.

WITNESS My hand at the county aforesaid, this 19th day of Sept., A.D. 19 53.

In the presence of:

Mrs Helen L. Schell

and A. Richard Schell

M.E.Frandsen
Justice of the Peace

Date received by County Recorder ____; Signature James D. Riggs County Recorder; Recorded Book 67, Page 72; Date Received by State Registrar OCT 21 1953

INDEXED

COMPARED

Department of Public Health
Division of Vital Statistics
Boise, Idaho

STATE OF IDAHO

State File No. 6049
County File No. 276000

County of Kootenai

Marriage License

KNOW ALL MEN BY THIS CERTIFICATE: That any regularly ordained minister of the Gospel, authorized by the rites and usages of the church or denomination of Christians, Hebrews, or religious body of which he may be a member, or any Judge or Justice of the Peace, or competent officer to whom this may come, he not knowing of any lawful impediments thereto, is hereby authorized and empowered to solemnize the rites of Matrimony between:

GROOM		BRIDE
1. Full Name	Donald George Anderson	9. Full Name Donna L. Sorensen
2. Address:	Spokane (City) Spokane (County) Washington (State)	10. Address: Lewiston (City) Nez Perce (County) Idaho (State)
3. Age	20	11. Age 16
4. Color or Race	W	12. Color or Race W
5. Single	S	13. Single S
6. Widowed		14. Widowed
7. Divorced		15. Divorced
8. Birthplace: City	Spokane	16. Maiden Name if previously married ******
State	Washington	17. Birthplace: City Moscow State Idaho

AND

And to certify the same to said parties, or either of them under his hand and seal, in his ministerial or official capacity, and thereupon he is required to deliver this copy to the parties so married.

IN TESTIMONY WHEREOF, I have hereunto set my hand and affixed my official seal, at Coeur d'Alene, Kootenai County, Idaho, this 19th day of September, A.D. 19 53.

James D Riggs
Recorder
Deputy

Marriage Certificate

I, Forrest D. Tibbitts, a minister residing at Coeur d'Alene, in the county of Kootenai in the State of Idaho, do certify that, in accordance with the authority on me conferred by the above license, I did on this 19th day of September, in the year A.D. 19 53 at Coeur D'Alene in the county of Kootenai, in the State of Idaho, solemnize the rites of matrimony between Donald George Anderson of Spokane, in the county of Spokane, of the State of Washington, and Donna L. Sorensen of Lewiston, in the county of Nez Perce of the state of Idaho, in the presence of Henry G. Anderson and Fern Anderson.

WITNESS My hand at the county aforesaid, this 19th day of September, A.D. 19 53.

In the presence of:
Henry G. Anderson
and Fern Anderson

Forrest D. Tibbitts
minister

Date received by County Recorder OCT 13 1953; Signature James D Riggs County Recorder; Recorded Book 67, Page 181; Date Received by State Registrar OCT 21 1953

INDEXED
COMPARED

(Use typewriter and/or black ink)

Officiant should send this copy back to the County Recorder immediately.

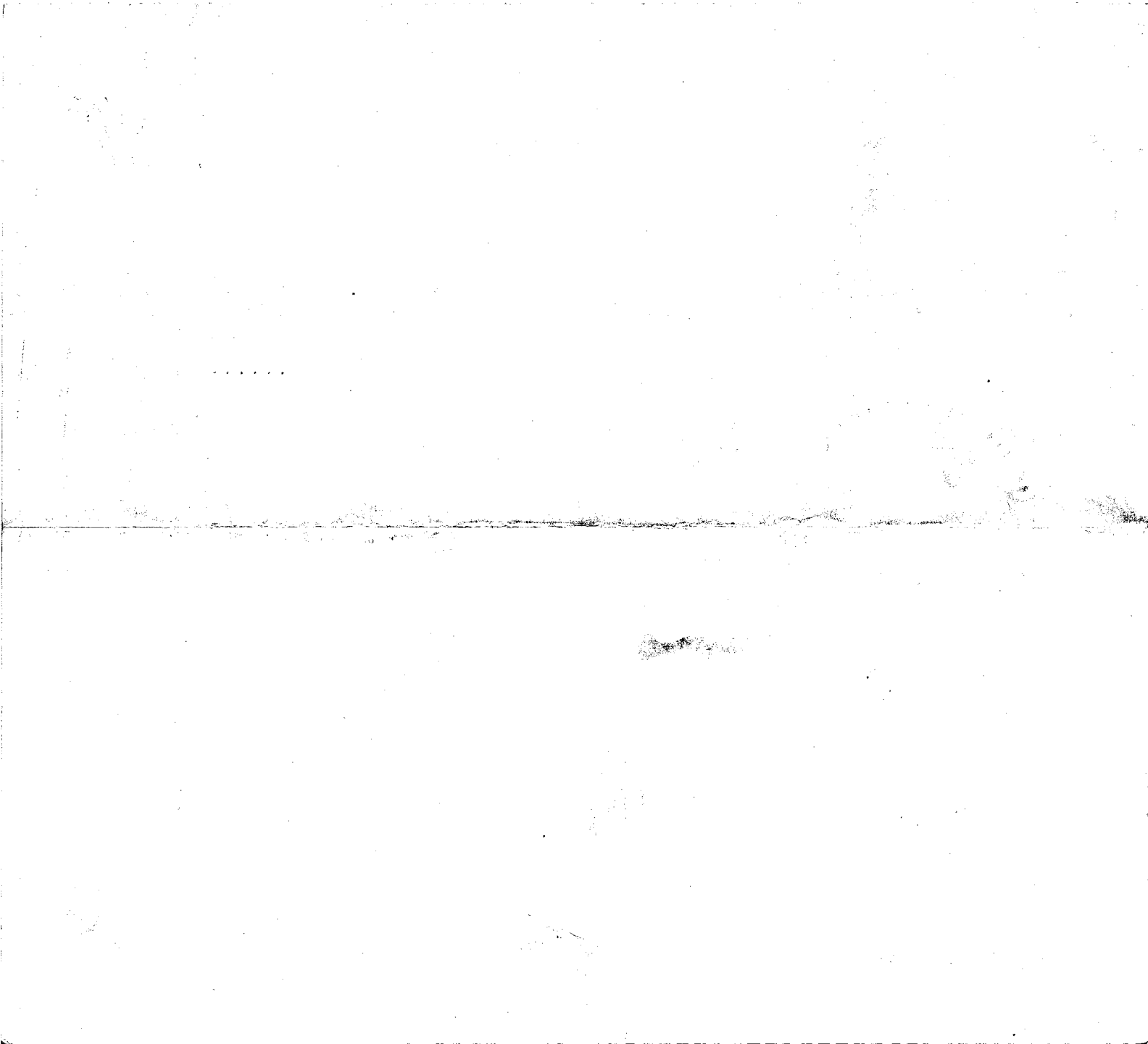

Department of Public Health
Division of Vital Statistics
Boise, Idaho

STATE OF IDAHO

State File No. 6050
County File No. ~~275999~~

County of Kootenai

Marriage License

KNOW ALL MEN BY THIS CERTIFICATE: That any regularly ordained minister of the Gospel, authorized by the rites and usages of the church or denomination of Christians, Hebrews, or religious body of which he may be a member, or any Judge or Justice of the Peace, or competent officer to whom this may come, he not knowing of any lawful impediments thereto, is hereby authorized and empowered to solemnize the rites of Matrimony between:

GROOM		BRIDE
1. Full Name	Larry Swanson	9. Full Name Arlene Atwood
2. Address:	Coeur d' Alene (City) Kootenai (County) Idaho (State)	10. Address: Coeur d' Alene (City) Kootenai (County) Idaho (State)
3. Age	L	11. Age L
4. Color or Race	W	12. Color or Race W
5. Single		13. Single
6. Widowed		14. Widowed
7. Divorced	D	15. Divorced D
8. Birthplace: City	Davenport State Washington	16. Maiden Name if previously married Arlene Wilcox
		17. Birthplace: City Corral State Idaho

And to certify the same to said parties, or either of them under his hand and seal, in his ministerial or official capacity, and thereupon he is required to deliver this copy to the parties so married.

IN TESTIMONY WHEREOF, I have hereunto set my hand and affixed my official seal,

at Coeur d' Alene, Kootenai County, Idaho,
this 19th day of September, A.D. 19 53.

James D Riggs
Recorder
Salvej Tisdall
Deputy

Marriage Certificate

I, Forrest D. Tibbitts, a minister,
residing at Coeur d'Alene, in the county of Kootenai in the State of Idaho, do certify that, in accordance with the authority on me conferred by the above license, I did on this 19th day of September, in the year A.D. 1953 at Coeur d'Alene in the county of Kootenai, in the State of Idaho, solemnize the rites of matrimony between Larry Swanson of Coeur d'Alene, in the county of Kootenai, of the State of Idaho, and Arlene Atwood of Coeur d'Alene, in the county of Kootenai of the state of Idaho, in the presence of Jerome G. Moore and Clara E. Moore.

WITNESS My hand at the county aforesaid, this 19th day of September, A.D. 1953.

In the presence of:
Jerome G. Moore
and
Clara E. Moore

Forrest D. Tibbitts
minister

Date received by County Recorder OCT 13 1953; Signature James D Riggs County Recorder; Recorded Book 67, Page 180; Date Received by State Registrar OCT 21 1953

INDEXED
COMPARED

(Use typewriter and/or black ink)

Officiant should send this copy back to the County Recorder immediately.

6051

Department of Public Health
Division of Vital Statistics
Boise, Idaho

STATE OF IDAHO

State File No. 275177
County File No.

(Use typewriter and/or black ink)

County of Kootenai

Marriage License

KNOW ALL MEN BY THIS CERTIFICATE: That any regularly ordained minister of the Gospel, authorized by the rites and usages of the church or denomination of Christians, Hebrews, or religious body of which he may be a member, or any Judge or Justice of the Peace, or competent officer to whom this may come, he not knowing of any lawful impediments thereto, is hereby authorized and empowered to solemnize the rites of Matrimony between:

GROOM		AND	BRIDE	
1. Full Name	Wayne Reed		9. Full Name	Naomi Nigh
2. Address:	Seattle (City) King (County) Washington (State)		10. Address:	Seattle (City) King (County) Washington (State)
3. Age 28	4. Color or Race W	5. Single ___ 6. Widowed ___ 7. Divorced D	11. Age 37	12. Color or Race W 13. Single ___ 14. Widowed ___ 15. Divorced D
8. Birthplace: City	Butte State Montana		16. Maiden Name if previously married	Naomi Nigh
			17. Birthplace: City	Ravenna State Missouri

And to certify the same to said parties, or either of them under his hand and seal, in his ministerial or official capacity, and thereupon he is required to deliver this copy to the parties so married.

IN TESTIMONY WHEREOF, I have hereunto set my hand and affixed my official seal, at Coeurd' Alene Kootenai County, Idaho, this 19th day of September A.D. 19 53.

James D Riggs
Recorder

Deputy

Marriage Certificate

I, E. R. Everingham, a Justice of the Peace, residing at Wallace, in the county of Shoshone in the State of Idaho, do certify that, in accordance with the authority on me conferred by the above license, I did on this 19th day of September, in the year A.D. 1953 at Wallace in the county of Shoshone, in the State of Idaho, solemnize the rites of matrimony between Wayne Reed of Seattle, in the county of King, of the State of Washington, and Naomi Nigh of Seattle, in the county of King of the state of Washington, in the presence of Louis E. Frasier and Mildred E. Frasier.

WITNESS My hand at the county aforesaid, this 19th day of September, A.D. 1953.

In the presence of: Louis E Frasier
and Mildred Ellen Frasier

E R Everingham.

Date received by County Recorder SEP 22 1953; Signature James D Riggs County Recorder; Recorded Book 67, Page 82; Date Received by State Registrar OCT 21 1953

INDEXED
COMPARED

Officiant should send this copy back to the County Recorder immediately.

(Use typewriter and/or black ink)

Officiant should send this copy back to the County Recorder immediately.

Department of Public Health
Division of Vital Statistics
Boise, Idaho

STATE OF IDAHO

State File No. 6052
County File No. 275179

County of Kootenai

Marriage License

KNOW ALL MEN BY THIS CERTIFICATE: That any regularly ordained minister of the Gospel, authorized by the rites and usages of the church or denomination of Christians, Hebrews, or religious body of which he may be a member, or any Judge or Justice of the Peace, or competent officer to whom this may come, he not knowing of any lawful impediments thereto, is hereby authorized and empowered to solemnize the rites of Matrimony between:

GROOM		AND	BRIDE	
1. Full Name	Nels Andersen		9. Full Name	Viola O'Mera
2. Address:	Coeur d'Alene (City) Kootenai (County) Idaho (State)		10. Address:	Post Falls (City) Kootenai (County) Idaho (State)
3. Age	57		11. Age	53
4. Color or Race	W		12. Color or Race	W
5. Single			13. Single	
6. Widowed			14. Widowed	W
7. Divorced	D		15. Divorced	
8. Birthplace: City	Spokane		16. Maiden Name if previously married	Viola Rouff
State	Washington		17. Birthplace: City	Mt. Vernon
			State	Iowa

And to certify the same to said parties, or either of them under his hand and seal, in his ministerial or official capacity, and thereupon he is required to deliver this copy to the parties so married.

IN TESTIMONY WHEREOF, I have hereunto set my hand and affixed my official seal,

at Coeur d'Alene, Kootenai County, Idaho,
this 18th day of September, A.D. 19 53.

James D. Riggs
Recorder
Marguerite Tomblin
Deputy

Marriage Certificate

I, Lyman W. Winkle, a Minister,
residing at Coeur d'Alene, in the county of Kootenai in the State of Idaho do certify
that, in accordance with the authority on me conferred by the above license, I did on this 19 day of September
in the year A.D. 1953 at Coeur d'alene in the county of Kootenai, in the State of Idaho,
solemnize the rites of matrimony between Nels Anderson of Coeur d'alene,
in the county of Kootenai of the State of Idaho,
and Viola O'Mera of Post Falls, in the county of Kootenai
of the state of Idaho, in the presence of Carl J. anderson and Marie S. anderson

WITNESS My hand at the county aforesaid, this 19 day of September, A.D. 1953.

In the presence of:
Carl J Anderson
and Marie S Anderson

Lyman W. Winkle

Date received by County Recorder SEP 22 1953, Signature James D Riggs County Recorder; Recorded Book 67, Page 83; Date Received by State Registrar OCT 21 1953

INDEXED
COMPARED

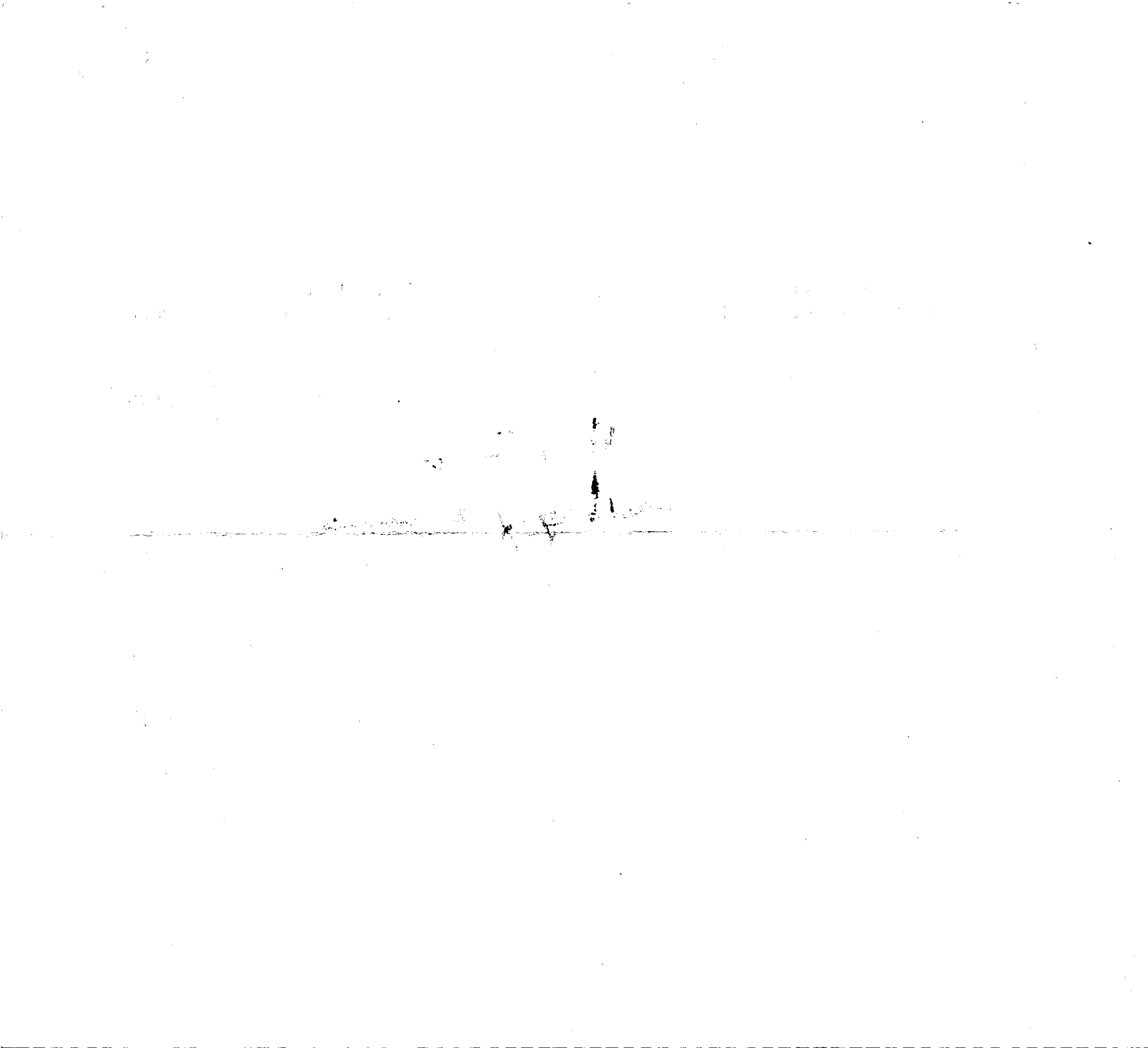

Department of Public Health
Division of Vital Statistics
Boise, Idaho

STATE OF IDAHO

State File No. 6053
County File No. 275146

(Use typewriter and/or black ink)

County of Kootenai

Marriage License

KNOW ALL MEN BY THIS CERTIFICATE: That any regularly ordained minister of the Gospel, authorized by the rites and usages of the church or denomination of Christians, Hebrews, or religious body of which he may be a member, or any Judge or Justice of the Peace, or competent officer to whom this may come, he not knowing of any lawful impediments thereto, is hereby authorized and empowered to solemnize the rites of Matrimony between:

GROOM		BRIDE
1. Full Name	Martin P. Valenzuela	9. Full Name Helen Margriete Molina
2. Address: City	Moses Lake	10. Address: City Moses Lake
County	Grant	County Grant
State	Washington	State Washington
3. Age	31	11. Age 24
4. Color or Race	Mexican	12. Color or Race Wht. & Ind.
5. Single	S	13. Single
6. Widowed		14. Widowed
7. Divorced		15. Divorced D
8. Birthplace: City	Los Angeles	16. Maiden Name if previously married Helen Margriete Hoffer
State	California	17. Birthplace: City Auburn
		State Washington

AND

And to certify the same to said parties, or either of them under his hand and seal, in his ministerial or official capacity, and thereupon he is required to deliver this copy to the parties so married.

IN TESTIMONY WHEREOF, I have hereunto set my hand and affixed my official seal, at Coeur d'Alene, Kootenai County, Idaho, this 20th day of September, A.D. 19 53.

JAMES D. RIGGS
Recorder
Ora E. Swan
Deputy

Marriage Certificate

I, Anna Rose Braune, a Justice of the Peace, residing at Coeur d' Alene, in the county of Kootenai in the State of Idaho, do certify that, in accordance with the authority on me conferred by the above license, I did on this 20th day of September, in the year A.D. 19 53 at Coeur d' Alene in the county of Kootenai, in the State of Idaho, solemnize the rites of matrimony between Martin P. Valenzuela of Moses Lake, in the county of Grant, of the State of Washington, and Helen Margriete Molina of Moses Lake, in the county of Grant of the state of Washington, in the presence of Hazel Molina and Andy Valenzuela.

WITNESS My hand at the county aforesaid, this 20th day of September, A.D. 19 53.

In the presence of:
Hazel Molina
and Andy Valenzuela

Anna Rose Braune
Justice of the Peace

Date received by County Recorder ____; Signature James D. Riggs County Recorder; Recorded Book 67, Page 81; Date Received by State Registrar OCT 21 1953

INDEXED

COMPARED

Officiant should send this copy back to the County Recorder immediately.

Department of Public Health
Division of Vital Statistics
Boise, Idaho

STATE OF IDAHO

State File No. 6054
County File No. 275151

(Use typewriter and/or black ink)

County of Kootenai

Marriage License

KNOW ALL MEN BY THIS CERTIFICATE: That any regularly ordained minister of the Gospel, authorized by the rites and usages of the church or denomination of Christians, Hebrews, or religious body of which he may be a member, or any Judge or Justice of the Peace, or competent officer to whom this may come, he not knowing of any lawful impediments thereto, is hereby authorized and empowered to solemnize the rites of Matrimony between:

GROOM		BRIDE
1. Full Name	Lee Mahler	9. Full Name Peggy MacDonald
2. Address: City	Naples County Bonner State Idaho	10. Address: City Bayview County Kootenai State Idaho
3. Age 22	4. Color or Race W 5. Single S 6. Widowed 7. Divorced	11. Age 20 12. Color or Race W 13. Single S 14. Widowed 15. Divorced
8. Birthplace: City	Black State Texas	16. Maiden Name if previously married •••••••
		17. Birthplace: City Missoula State Montana

AND

And to certify the same to said parties, or either of them under his hand and seal, in his ministerial or official capacity, and thereupon he is required to deliver this copy to the parties so married.

IN TESTIMONY WHEREOF, I have hereunto set my hand and affixed my official seal, at Coeur d' Alene, Kootenai County, Idaho, this 17th day of September, A.D. 1953.

James D. Riggs
Recorder

Solveig Seidel
Deputy

Marriage Certificate

I, Rev. A.O. White, a Lutheran Pastor, residing at Coeur d'Alene, in the county of Kootenai in the State of Idaho, do certify that, in accordance with the authority on me conferred by the above license, I did on this 20th day of September, in the year A.D. 1953 at Coeur d'Alene in the county of Kootenai, in the State of Idaho, solemnize the rites of matrimony between Lee Mahler of Naples, in the county of Bonner, of the State of Idaho, and Peggy MacDonald of Bayview, in the county of Kootenai of the state of Idaho, in the presence of Charles Mahler and Patricia Faubion.

WITNESS My hand at the county aforesaid, this 20th day of September, A.D. 1953.

In the presence of:
Patricia Anne Faubion
and Charles Mahler

A.O. White, pastor

Date received by County Recorder SEP 21 1953 Signature James D. Riggs County Recorder; Recorded Book 67, Page 82; Date Received by State Registrar OCT 21 1953

Officiant should send this copy back to the County Recorder immediately.

COMPARED

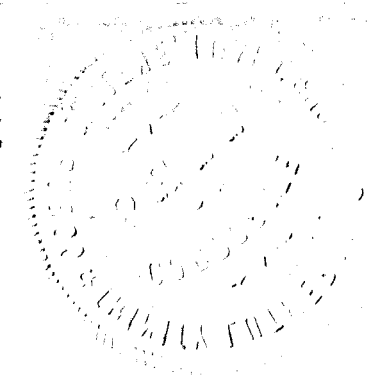

6055

Department of Public Health
Division of Vital Statistics
Boise, Idaho

STATE OF IDAHO

State File No. 275178
County File No.

(Use typewriter and/or black ink)

County of Kootenai

Marriage License

KNOW ALL MEN BY THIS CERTIFICATE: That any regularly ordained minister of the Gospel, authorized by the rites and usages of the church or denomination of Christians, Hebrews, or religious body of which he may be a member, or any Judge or Justice of the Peace, or competent officer to whom this may come, he not knowing of any lawful impediments thereto, is hereby authorized and empowered to solemnize the rites of Matrimony between:

GROOM		AND	BRIDE	
1. Full Name	Ralph Verne Fenton		9. Full Name	Gloria Ann Olson
2. Address:	St. Clair (City) St. Clair (County) Michigan (State)		10. Address:	Rathdrum (City) Kootenai (County) Idaho (State)
3. Age 24	4. Color or Race W	5. Single S 6. Widowed 7. Divorced	11. Age 20	12. Color or Race W 13. Single S 14. Widowed 15. Divorced
8. Birthplace: City	Port Huron State Michigan		16. Maiden Name if previously married	********
			17. Birthplace: City	Douglas State North Dakota

And to certify the same to said parties, or either of them under his hand and seal, in his ministerial or official capacity, and thereupon he is required to deliver this copy to the parties so married.

IN TESTIMONY WHEREOF, I have hereunto set my hand and affixed my official seal, at Coeur d' Alne, Kootenai County, Idaho, this 15th day of September, A.D. 19 53.

James D. Riggs
Recorder
Solveig Tisdell
Deputy

Marriage Certificate

I, J.F. Masted, a Lutheran Clergyman, residing at Sandpoint, in the county of Bonner in the State of Idaho, do certify that, in accordance with the authority on me conferred by the above license, I did on this 20th day of September, in the year A.D. 1953 at Sandpoint in the county of Bonner, in the State of Idaho, solemnize the rites of matrimony between Ralph Verne Fenton of St. Clair, in the county of St. Clair, of the State of Michigan, and Gloria Ann Olson of Rathdrum, in the county of Kootenai of the state of Idaho, in the presence of William Keith Fenton and Arlise Yvonne Olson.

WITNESS My hand at the county aforesaid, this 20th day of September, A.D. 1953.

In the presence of:
William Keith Fenton
and Arlise Yvonne Olson

Pastor J. F. Masted

Date received by County Recorder SEP 22 1953; Signature James D. Riggs County Recorder; Recorded Book 67, Page 83; Date Received by State Registrar OCT 21 1953

INDEXED

COMPARED

Officiant should send this copy back to the County Recorder immediately.

(Use typewriter and/or black ink)

Department of Public Health
Division of Vital Statistics
Boise, Idaho

STATE OF IDAHO

State File No. 6056
County File No. 275180

County of Kootenai

Marriage License

KNOW ALL MEN BY THIS CERTIFICATE: That any regularly ordained minister of the Gospel, authorized by the rites and usages of the church or denomination of Christians, Hebrews, or religious body of which he may be a member, or any Judge or Justice of the Peace, or competent officer to whom this may come, he not knowing of any lawful impediments thereto, is hereby authorized and empowered to solemnize the rites of Matrimony between:

GROOM

1. Full Name: Richard A. Maginot
2. Address: Spokane (City) Spokane (County) Washington (State)
3. Age 28 4. Color or Race W 5. Single S 6. Widowed ___ 7. Divorced ___
8. Birthplace: City Boston State Mass.

AND

BRIDE

9. Full Name: Diana Lee Lance
10. Address: Trentwood (City) Spokane (County) Washington (State)
11. Age 19 12. Color or Race W 13. Single S 14. Widowed ___ 15. Divorced ___
16. Maiden Name if previously married *****
17. Birthplace: City Sandpoint State Idaho

And to certify the same to said parties, or either of them under his hand and seal, in his ministerial or official capacity, and thereupon he is required to deliver this copy to the parties so married.

IN TESTIMONY WHEREOF, I have hereunto set my hand and affixed my official seal, at Coeur d' Alene, Kootenai County, Idaho, this 10th day of September, A.D. 19 53.

James D. Riggs
Recorder
Solveig Tisdall
Deputy

Marriage Certificate

I, Noel C. LeRoque, a Methodist Minister, residing at Spokane, in the county of Spokane in the State of Wash. do certify that, in accordance with the authority on me conferred by the above license, I did on this 20th day of September, in the year A.D. 19 53 at Sandpoint in the county of ___, in the State of Idaho, solemnize the rites of matrimony between Richard A. Maginot of Spokane, in the county of Spokane, of the State of Washington, and Diana Lee Lance of Trentwood, in the county of Spokane of the state of Washington, in the presence of Patricia Lee Daugherty and Jerome W. Grenley.

WITNESS My hand at the county aforesaid, this 20th day of September, A.D. 1953.

In the presence of:
Patricia Lee Daugherty
and
Jerome W. Grenley

Noel C. LeRoque

Date received by County Recorder SEP 22 1953; Signature James D Riggs County Recorder; Recorded Book 67, Page 84; Date Received by State Registrar OCT 21 1953

INDEXED
COMPARED

Officiant should send this copy back to the County Recorder immediately.

6057

Department of Public Health
Division of Vital Statistics
Boise, Idaho

STATE OF IDAHO

State File No. 275255
County File No.

(Use typewriter and/or black ink)

County of Kootenai

Marriage License

KNOW ALL MEN BY THIS CERTIFICATE: That any regularly ordained minister of the Gospel, authorized by the rites and usages of the church or denomination of Christians, Hebrews, or religious body of which he may be a member, or any Judge or Justice of the Peace, or competent officer to whom this may come, he not knowing of any lawful impediments thereto, is hereby authorized and empowered to solemnize the rites of Matrimony between:

GROOM		BRIDE
1. Full Name	Robert A. Shelton	9. Full Name Yvonne C. Barnes
2. Address:	Coeur d'Alene (City) Kootenai (County) Idaho (State)	10. Address: Coeur d' Alene (City) Kootenai (County) Idaho (State)
3. Age	24	11. Age 18
4. Color or Race	W	12. Color or Race W
5. Single	S	13. Single S
6. Widowed		14. Widowed
7. Divorced		15. Divorced
8. Birthplace: City	Detroit	16. Maiden Name if previously married -------
State	Michigan	17. Birthplace: City Coeur d'Alene State Idaho

And to certify the same to said parties, or either of them under his hand and seal, in his ministerial or official capacity, and thereupon he is required to deliver this copy to the parties so married.

IN TESTIMONY WHEREOF, I have hereunto set my hand and affixed my official seal, at Coeur d' Alene, Kootenai County, Idaho, this 18th day of September, A.D. 19 53.

James D. Riggs
Recorder
Solveig Tisdall
Deputy

Marriage Certificate

I, H. L. Bennett, a Justice of the Peace, residing at Post Falls, in the county of Kootenai in the State of Idaho, do certify that, in accordance with the authority on me conferred by the above license, I did on this 20th. day of September, in the year A.D. 19 53 at Coeur d'Alene in the county of Kootenai, in the State of Idaho, solemnize the rites of matrimony between Robert A. Shelton of Coeur d'Alene, in the county of Kootenai, of the State of Idaho, and Yvonne C. Barnes of Coeur d'Alene, in the county of Kootenai, of the state of Idaho, in the presence of Martha M. Harmon and Bert T. Lemmel.

WITNESS My hand at the county aforesaid, this 20th. day of September, A.D. 19 53.

In the presence of:
Martha M Harmon
and Bert T Lemmel

H. L. Bennett

Date received by County Recorder SEP 25 1953; Signature James D Riggs County Recorder; Recorded Book 67, Page 86; Date Received by State Registrar OCT 21 1953

INDEXED
COMPARED

Officiant should send this copy back to the County Recorder immediately.

6058

Department of Public Health
Division of Vital Statistics
Boise, Idaho

STATE OF IDAHO

State File No. 275256
County File No.

County of Kootenai

Marriage License

KNOW ALL MEN BY THIS CERTIFICATE: That any regularly ordained minister of the Gospel, authorized by the rites and usages of the church or denomination of Christians, Hebrews, or religious body of which he may be a member, or any Judge or Justice of the Peace, or competent officer to whom this may come, he not knowing of any lawful impediments thereto, is hereby authorized and empowered to solemnize the rites of Matrimony between:

GROOM AND BRIDE

1. Full Name Eugene Landa
2. Address: Burke (City) Shoshone (County) Idaho (State)
3. Age 23 4. Color or Race W 5. Single S 6. Widowed 7. Divorced
8. Birthplace: City Gascoyne State North Dakota

9. Full Name Merla Sherrard
10. Address: St. Maries (City) Benewah (County) Idaho (State)
11. Age 20 12. Color or Race W 13. Single S 14. Widowed 15. Divorced
16. Maiden Name if previously married ******
17. Birthplace: City St. Joe State Idaho

And to certify the same to said parties, or either of them under his hand and seal, in his ministerial or official capacity, and thereupon he is required to deliver this copy to the parties so married.

IN TESTIMONY WHEREOF, I have hereunto set my hand and affixed my official seal, at Coeur d'Alene Kootenai County, Idaho, this 18th day of September, A.D. 1953.

James D. Riggs
Recorder

Solveig Tisdall
Deputy

Marriage Certificate

I, Milton B. Cook, a Minister, residing at St. Maries, Idaho, in the county of Benewah in the State of Idaho, do certify that, in accordance with the authority on me conferred by the above license, I did on this 20th day of September, in the year A.D. 1953 at St. Maries in the county of Benewah, in the State of Idaho, solemnize the rites of matrimony between Eugene Landa of Burke, in the county of Shoshone of the State of Idaho, and Merla Sherrard of St. Maries, in the county of Benewah of the state of Idaho, in the presence of Mrs. Robert Knox and Mr. Robert Knox.

WITNESS My hand at the county aforesaid, this 20th day of September, A.D. 1953.

In the presence of: Mrs Robert R. Knox

and Mr Robert R. Knox

Milton B. Cook.

Date received by County Recorder SEP 25 1953; Signature James D. Riggs County Recorder; Recorded Book 67, Page 87; Date Received by State Registrar OCT 21 1953

INDEXED

COMPARED

(Use typewriter and/or black ink)

Officiant should send this copy back to the County Recorder immediately.

Department of Public Health
Division of Vital Statistics
Boise, Idaho

STATE OF IDAHO

State File No. 6059
County File No. 275214

County of Kootenai

Marriage License

KNOW ALL MEN BY THIS CERTIFICATE: That any regularly ordained minister of the Gospel, authorized by the rites and usages of the church or denomination of Christians, Hebrews, or religious body of which he may be a member, or any Judge or Justice of the Peace, or competent officer to whom this may come, he not knowing of any lawful impediments thereto, is hereby authorized and empowered to solemnize the rites of Matrimony between:

GROOM AND BRIDE

1. Full Name Ramon C. Boileau
2. Address: Seattle (City) King (County) Washington (State)
3. Age 27 4. Color or Race W 5. Single S 6. Widowed ___ 7. Divorced ___
8. Birthplace: City South Bend State Washington

9. Full Name E. Joan Hinkel
10. Address: Seattle (City) King (County) Washington (State)
11. Age 25 12. Color or Race W 13. Single S 14. Widowed ___ 15. Divorced ___
16. Maiden Name if previously married ...
17. Birthplace: City Stillwater State Oklahoma

And to certify the same to said parties, or either of them under his hand and seal, in his ministerial or official capacity, and thereupon he is required to deliver this copy to the parties so married.

IN TESTIMONY WHEREOF, I have hereunto set my hand and affixed my official seal, at Coeur d'Alene, Kootenai County, Idaho, this 21st day of September, A.D. 1953.

James D. Riggs
Recorder

Marguerite Tomblin
Deputy

Marriage Certificate

I, W. B. Carus, a Priest Attee Episcopal Ch. residing at Coeur d'Alene, in the county of Kootenai in the State of Idaho, do certify that, in accordance with the authority on me conferred by the above license, I did on this 21st day of Sept., in the year A.D. 1953 at Coeur d'Alene in the county of Kootenai, in the State of Idaho, solemnize the rites of matrimony between Ramon C. Boileau of Seattle, in the county of King, of the State of Washington, and E. Joan Hinkel of Seattle, in the county of King, of the state of Wash., in the presence of Wm. Boileau and Maxine Boileau

WITNESS My hand at the county aforesaid, this 21st day of September, A.D. 1953

In the presence of:
Maxine M. Boileau
and Milton E. Boileau

W. B. Carus

Date received by County Recorder SEP 28 1953; Signature James D. Riggs County Recorder; Recorded Book 67, Page 86; Date Received by State Registrar OCT 21 1953

INDEXED
COMPARED

(Use typewriter and/or black ink)

Officiant should send this copy back to the County Recorder immediately.

Department of Public Health
Division of Vital Statistics
Boise, Idaho

STATE OF IDAHO

State File No. 6060
County File No. 275365

(Use typewriter and/or black ink)

County of Kootenai

Marriage License

KNOW ALL MEN BY THIS CERTIFICATE: That any regularly ordained minister of the Gospel, authorized by the rites and usages of the church or denomination of Christians, Hebrews, or religious body of which he may be a member, or any Judge or Justice of the Peace, or competent officer to whom this may come, he not knowing of any lawful impediments thereto, is hereby authorized and empowered to solemnize the rites of Matrimony between:

GROOM		BRIDE
1. Full Name	James B. Smith	9. Full Name Marie Andrisko
2. Address:	Kellogg (City) Shoshone (County) Idaho (State)	10. Address: Kellogg (City) Shoshone (County) Idaho (State)
3. Age	30	11. Age 30
4. Color or Race	W	12. Color or Race W
5. Single		13. Single
6. Widowed		14. Widowed
7. Divorced	D	15. Divorced D
8. Birthplace: City	Howe	16. Maiden Name if previously married Marie Thompson
State	Oklahoma	17. Birthplace: City Picher State Oklahoma

AND

And to certify the same to said parties, or either of them under his hand and seal, in his ministerial or official capacity, and thereupon he is required to deliver this copy to the parties so married.

IN TESTIMONY WHEREOF, I have hereunto set my hand and affixed my official seal, at Coeur d 'Alene, Kootenai County, Idaho, this 21 day of September, A.D. 19 53.

James D. Riggs
Recorder

Sue Langford
Deputy

Marriage Certificate

I, Anna Rose Braune, a Justice of the Peace, residing at Coeur d' Alene, in the county of Kootenai in the State of Idaho, do certify that, in accordance with the authority on me conferred by the above license, I did on this 21st day of September, in the year A.D. 19 53 at Coeur d' Alene in the county of Kootenai, in the State of Idaho, solemnize the rites of matrimony between James B.Smith of Kellogg, in the county of Shoshone, of the State of Idaho, and Marie Andrisko of Kellogg, in the county of Shoshone of the state of Idaho, in the presence of Mary Faye Newsom and Thomas O.Newsom.

WITNESS My hand at the county aforesaid, this 21st day of September, A.D. 19 53.

In the presence of:
Mary Faye Newsom
and
Thomas O Newsom

Anna Rose Braune
Justice of the Peace

Officiant should send this copy back to the County Recorder immediately.

Date received by County Recorder SEP 28 1953; Signature James D Riggs County Recorder; Recorded Book 07, Page 102; Date Received by State Registrar OCT 21 1953

INDEXED
COMPARED

Department of Public Health
Division of Vital Statistics
Boise, Idaho

STATE OF IDAHO

State File No. 6061
County File No. 275366

(Use typewriter and/or black ink)

County of Kootenai

Marriage License

KNOW ALL MEN BY THIS CERTIFICATE: That any regularly ordained minister of the Gospel, authorized by the rites and usages of the church or denomination of Christians, Hebrews, or religious body of which he may be a member, or any Judge or Justice of the Peace, or competent officer to whom this may come, he not knowing of any lawful impediments thereto, is hereby authorized and empowered to solemnize the rites of Matrimony between:

GROOM		BRIDE
1. Full Name	Willie J. Ewart	9. Full Name Avis L. Hendrickson
2. Address: City	Smelterville	10. Address: City Cataldo
County	Shoshone	County Kootenai
State	Idaho	State Idaho
3. Age	34	11. Age 20
4. Color or Race	W	12. Color or Race W
5. Single	S	13. Single S
6. Widowed		14. Widowed
7. Divorced		15. Divorced
8. Birthplace: City	Waynesville	16. Maiden Name if previously married ******
State	N. Carolina	17. Birthplace: City Lunds Valley
		State N. Dakota

And to certify the same to said parties, or either of them under his hand and seal, in his ministerial or official capacity, and thereupon he is required to deliver this copy to the parties so married.

IN TESTIMONY WHEREOF, I have hereunto set my hand and affixed my official seal, at Coeur d' Alene, Kootenai County, Idaho, this 21st day of September, A.D. 19 53.

James D. Riggs
Recorder

Patsuca Clement
Deputy

Marriage Certificate

I, Anna Rose Braune, a Justice of the Peace, residing at Coeur d' Alene, in the county of Kootenai in the State of Idaho, do certify that, in accordance with the authority on me conferred by the above license, I did on this 21st day of September, in the year A.D. 19 53 at Coeur d' Alene in the county of Kootenai, in the State of Idaho, solemnize the rites of matrimony between Willie J. Ewart of Smelterville, in the county of Shoshone, of the State of Idaho, and Avis L. Hendrickson of Cataldo, in the county of Kootenai of the state of Idaho, in the presence of Donna Sparhawk and Henry Jenkins.

WITNESS My hand at the county aforesaid, this 21st day of September, A.D. 19 53.

In the presence of:
Donna Sparhawk
and Henry Jenkins

Anna Rose Braune
Justice of the Peace

Date received by County Recorder SEP 28 1953 Signature James D. Riggs County Recorder; Recorded Book 67, Page 102; Date Received by State Registrar OCT 21 1953

INDEXED
COMPARED

Officiant should send this copy back to the County Recorder immediately.

(Use typewriter and/or black ink)

Officiant should send this copy back to the County Recorder immediately.

Department of Public Health
Division of Vital Statistics
Boise, Idaho

STATE OF IDAHO

State File No. 6062
County File No. 275367

County of Kootenai

Marriage License

KNOW ALL MEN BY THIS CERTIFICATE: That any regularly ordained minister of the Gospel, authorized by the rites and usages of the church or denomination of Christians, Hebrews, or religious body of which he may be a member, or any Judge or Justice of the Peace, or competent officer to whom this may come, he not knowing of any lawful impediments thereto, is hereby authorized and empowered to solemnize the rites of Matrimony between:

GROOM		BRIDE
1. Full Name	Robert J. Thomas	9. Full Name Donna Maye Robinson
2. Address:	Anaconda (City) Deer Lodge (County) Montana (State)	10. Address: Colville (City) Stevens (County) Washington (State)
3. Age	27	11. Age 18
4. Color or Race	W	12. Color or Race W
5. Single		13. Single S
6. Widowed		14. Widowed
7. Divorced	D	15. Divorced
8. Birthplace: City	Chillicothe State Missouri	16. Maiden Name if previously married •••••••
		17. Birthplace: City Mt. Emmons State Utah

And to certify the same to said parties, or either of them under his hand and seal, in his ministerial or official capacity, and thereupon he is required to deliver this copy to the parties so married.

IN TESTIMONY WHEREOF, I have hereunto set my hand and affixed my official seal,

at Coeur d'Alene, Kootenai County, Idaho,
this 21st day of September, A.D. 19 53.

JAMES D. RIGGS
Recorder
Ora E. Swan
Deputy

Marriage Certificate

I, Anna Rose Braune, a Justice of the Peace,
residing at Coeur d' Alene, in the county of Kootenai in the State of Idaho, do certify that, in accordance with the authority on me conferred by the above license, I did on this 21st day of September, in the year A.D. 19 53 at Coeur d' Alene in the county of Kootenai, in the State of Idaho, solemnize the rites of matrimony between Robert J. Thomas of Anaconda, in the county of Deer Lodge, of the State of Montana, and Donna Maye Robingon of Colville, in the county of Stevens of the state of Washington, in the presence of W.J.Cox and J.W.Donald.

WITNESS My hand at the county aforesaid, this 21st day of September, A.D. 19 53.

In the presence of: W. J. Cox
and J. W. Donald

Anna Rose Braune
Justice of the Peace

Date received by County Recorder SEP 21 1953; Signature James D Riggs County Recorder; Recorded Book 67, Page 103; Date Received by State Registrar OCT 21 1953

INDEXED
COMPARED

Department of Public Health
Division of Vital Statistics
Boise, Idaho

STATE OF IDAHO

State File No. 6063
County File No. 275368

(Use typewriter and/or black ink)

County of Kootenai

Marriage License

KNOW ALL MEN BY THIS CERTIFICATE: That any regularly ordained minister of the Gospel, authorized by the rites and usages of the church or denomination of Christians, Hebrews, or religious body of which he may be a member, or any Judge or Justice of the Peace, or competent officer to whom this may come, he not knowing of any lawful impediments thereto, is hereby authorized and empowered to solemnize the rites of Matrimony between:

GROOM		BRIDE
1. Full Name	Billie E. Howard	9. Full Name Patricia Lavon Hunt
2. Address: City	Plummer	10. Address: City Tensed
County	Benewah	County Benewah
State	Idaho	State Idaho
3. Age	33	11. Age 21
4. Color or Race	W	12. Color or Race W
5. Single		13. Single
6. Widowed		14. Widowed
7. Divorced	D	15. Divorced D
8. Birthplace: City	DeSmet	16. Maiden Name if previously married Patricia Lavon Withers
State	Idaho	17. Birthplace: City Spokane
		State Washington

And to certify the same to said parties, or either of them under his hand and seal, in his ministerial or official capacity, and thereupon he is required to deliver this copy to the parties so married.

IN TESTIMONY WHEREOF, I have hereunto set my hand and affixed my official seal, at Coeur d'Alene, Kootenai County, Idaho, this 21st day of September, A.D. 19 53.

JAMES D. RIGGS
Recorder
Ora E. Dwan
Deputy

Marriage Certificate

I, Anna Rose Braune, a Justice of the Peace, residing at Coeur d' Alene, in the county of Kootenai in the State of Idaho, do certify that, in accordance with the authority on me conferred by the above license, I did on this 21st day of September, in the year A.D. 19 53 at Coeur d' Alene in the county of Kootenai, in the State of Idaho, solemnize the rites of matrimony between Billie E.Howard of Plummer, in the county of Benewah, of the State of Idaho, and Patricia Lavon Hunt of Tensed, in the county of Benewah of the state of Idaho, in the presence of J.W.Donald and Elmer A.Muller.

WITNESS My hand at the county aforesaid, this 21st day of September, A.D. 19 53.

In the presence of:

J.W.Donald

and

Elmer A.Muller

Anna Rose Braune
Justice of the Peace

Date received by County Recorder SEP 22 1953; Signature James D. Riggs County Recorder; Recorded Book 67, Page 103; Date Received by State Registrar OCT 21 1953

Officiant should send this copy back to the County Recorder immediately.

INDEXED
COMPARED

(Use typewriter and/or black ink)

Officiant should send this copy back to the County Recorder immediately.

Department of Public Health
Division of Vital Statistics
Boise, Idaho

STATE OF IDAHO

State File No. 6064
County File No. 275327

County of Kootenai

Marriage License

KNOW ALL MEN BY THIS CERTIFICATE: That any regularly ordained minister of the Gospel, authorized by the rites and usages of the church or denomination of Christians, Hebrews, or religious body of which he may be a member, or any Judge or Justice of the Peace, or competent officer to whom this may come, he not knowing of any lawful impediments thereto, is hereby authorized and empowered to solemnize the rites of Matrimony between:

GROOM		BRIDE
1. Full Name	Herbert Andrews	9. Full Name: Elaine Canning
2. Address: City	Coeur d'Alene	10. Address: City: Coeur d'Alene
County	Kootenai	County: Kootenai
State	Idaho	State: Idaho
3. Age	18	11. Age: 19
4. Color or Race	W	12. Color or Race: W
5. Single	S	13. Single: S
6. Widowed		14. Widowed:
7. Divorced		15. Divorced:
8. Birthplace: City	Coeur d'Alene	16. Maiden Name if previously married: ***
State	Idaho	17. Birthplace: City: Salt Lake City
		State: Utah

And to certify the same to said parties, or either of them under his hand and seal, in his ministerial or official capacity, and thereupon he is required to deliver this copy to the parties so married.

IN TESTIMONY WHEREOF, I have hereunto set my hand and affixed my official seal,

at Coeur d'Alene, Kootenai County, Idaho,

this 21st day of September, A.D. 19 53.

James D. Riggs
Recorder

Marguerite Tomblin
Deputy

Marriage Certificate

I, M.E. Frandsen, a Justice of the Peace, residing at Coeur d'Alene, in the county of Kootenai in the State of Idaho, do certify that, in accordance with the authority on me conferred by the above license, I did on this 21st day of Sept., in the year A.D. 19 53 at Coeur d'Alene in the county of Kootenai, in the State of Idaho, solemnize the rites of matrimony between Herbert Andrews of Coeur d'Alene, in the county of Kootenai, of the State of Idaho, and Elaine Canning of Coeur d'Alene, in the county of Kootenai of the state of Idaho, in the presence of Beulah Masten and Wesley Masten Jr.

WITNESS My hand at the county aforesaid, this 21st day of Sept., A.D. 19 53.

In the presence of:

Beulah Masten

and Wesley Masten Jr.

M. E. Frandsen

Justice of the Peace

Date received by County Recorder SEP 28 1953; Signature James D Riggs County Recorder; Recorded Book 67, Page 89; Date Received by State Registrar OCT 21 1953

COMPARED
INDEXED

Department of Public Health
Division of Vital Statistics
Boise, Idaho

STATE OF IDAHO

State File No. 6065
County File No. 275328

County of Kootenai

Marriage License

KNOW ALL MEN BY THIS CERTIFICATE: That any regularly ordained minister of the Gospel, authorized by the rites and usages of the church or denomination of Christians, Hebrews, or religious body of which he may be a member, or any Judge or Justice of the Peace, or competent officer to whom this may come, he not knowing of any lawful impediments thereto, is hereby authorized and empowered to solemnize the rites of Matrimony between:

GROOM		AND	BRIDE	
1. Full Name	Lloyd R. Lovell		9. Full Name	Mary L. Brown
2. Address:	Spokane (City) Spokane (County) Washington (State)		10. Address:	Spokane (City) Spokane (County) Washington (State)
3. Age	31		11. Age	38
4. Color or Race	W		12. Color or Race	W
5. Single			13. Single	
6. Widowed			14. Widowed	
7. Divorced	D		15. Divorced	D
8. Birthplace: City	Elk		16. Maiden Name if previously married	Mary L. Brown
State	Washington		17. Birthplace: City	Fairmont
			State	Nebraska

And to certify the same to said parties, or either of them under his hand and seal, in his ministerial or official capacity, and thereupon he is required to deliver this copy to the parties so married.

IN TESTIMONY WHEREOF, I have hereunto set my hand and affixed my official seal, at Coeur d'Alene, Kootenai County, Idaho, this 21st day of September, A.D. 1953.

JAMES D. RIGGS
Recorder
Ora E. Ruan
Deputy

Marriage Certificate

I, M.E.Frandsen, a Justice of the Peace, residing at Coeur d'Alene, in the county of Kootenai in the State of Idaho, do certify that, in accordance with the authority on me conferred by the above license, I did on this 21st day of Spt. in the year A.D. 1953 at Coeur d'Alene in the county of Kootenai in the State of Idaho, solemnize the rites of matrimony between Lloyd R. Lovell of Spokane, in the county of Spokane, of the State of Wash., and Mary L. Brown of Spokane, in the county of Spokane of the state of Wash., in the presence of W.W.Needhardt and Mrs W. Needhardt.

WITNESS My hand at the county aforesaid, this 21st day of Sept., A.D. 1953.

In the presence of:
W W Needhardt
and Mrs W. Needhardt

M E Frandsen
Justice of the Peace

Date received by County Recorder SEP 28 1953; Signature James D Riggs County Recorder; Recorded Book 67, Page 89; Date Received by State Registrar OCT 21 1953

INDEXED
COMPARED

Officiant should send this copy back to the County Recorder immediately. (Use typewriter and/or black ink)

Department of Public Health
Division of Vital Statistics
Boise, Idaho

STATE OF IDAHO

State File No. 6066
County File No. 275329

(Use typewriter and/or black ink)

County of Kootenai

Marriage License

KNOW ALL MEN BY THIS CERTIFICATE: That any regularly ordained minister of the Gospel, authorized by the rites and usages of the church or denomination of Christians, Hebrews, or religious body of which he may be a member, or any Judge or Justice of the Peace, or competent officer to whom this may come, he not knowing of any lawful impediments thereto, is hereby authorized and empowered to solemnize the rites of Matrimony between:

GROOM		AND	BRIDE	
1. Full Name	David A. Berg		9. Full Name	May Olson
2. Address:	Newport (City) Pend Oreille (County) Washington (State)		10. Address:	Spokane (City) Spokane (County) Washington (State)
3. Age	51		11. Age	49
4. Color or Race	W		12. Color or Race	W
5. Single	S		13. Single	
6. Widowed			14. Widowed	
7. Divorced			15. Divorced	D
8. Birthplace: City	Milwaukee		16. Maiden Name if previously married	May Olson
State	Wisconsin		17. Birthplace: City	Livingston
			State	Montana

And to certify the same to said parties, or either of them under his hand and seal, in his ministerial or official capacity, and thereupon he is required to deliver this copy to the parties so married.

IN TESTIMONY WHEREOF, I have hereunto set my hand and affixed my official seal,

at Coeur d'Alene, Kootenai County, Idaho,

this 21st day of September, A.D. 19 53.

JAMES D. RIGGS
Recorder

Ora E. Swan
Deputy

Marriage Certificate

I, M.E.Frandsen, a Justice of the Peace,

residing at Coeur d'Alene, in the county of Kootenai in the State of Idaho, do certify that, in accordance with the authority on me conferred by the above license, I did on this 21st day of Sept., in the year A.D. 19 53 at Coeur d'Alene in the county of Kootenai, in the State of Idaho, solemnize the rites of matrimony between David A. Berg of Newport, in the county of Pend Oreille, of the State of Wash., and May Olson of Spokane in the county of Spokane of the state of Wash., in the presence of Juanita Johnson and Donald Johnson

WITNESS My hand at the county aforesaid, this 21st day of Sept, A.D. 19 53

In the presence of:

Juanita Johnson

and Donald Johnson

M.E. Frandsen
Justice of the Peace

Date received by County Recorder SEP 22 1953; Signature James D. Riggs County Recorder; Recorded Book 67, Page 90; Date Received by State Registrar OCT 21 1953

INDEXED

COMPARED

Officiant should send this copy back to the County Recorder immediately.

Department of Public Health
Division of Vital Statistics
Boise, Idaho

STATE OF IDAHO

State File No. 6067
County File No. 275330

(Use typewriter and/or black ink)

County of Kootenai

Marriage License

KNOW ALL MEN BY THIS CERTIFICATE: That any regularly ordained minister of the Gospel, authorized by the rites and usages of the church or denomination of Christians, Hebrews, or religious body of which he may be a member, or any Judge or Justice of the Peace, or competent officer to whom this may come, he not knowing of any lawful impediments thereto, is hereby authorized and empowered to solemnize the rites of Matrimony between:

GROOM		BRIDE
1. Full Name	Donald Johnson	9. Full Name Juanita Dover
2. Address:	Yakima (City) Yakima (County) Washington (State)	10. Address: Yakima (City) Yakima (County) Washington (State)
3. Age 26 4. Color or Race W 5. Single 6. Widowed 7. Divorced D		11. Age 26 12. Color or Race W 13. Single 14. Widowed 15. Divorced D
8. Birthplace: City Sunnyside State Washington		16. Maiden Name if previously married Juanita Hudnell
		17. Birthplace: City Milan State Missouri

And to certify the same to said parties, or either of them under his hand and seal, in his ministerial or official capacity, and thereupon he is required to deliver this copy to the parties so married.

IN TESTIMONY WHEREOF, I have hereunto set my hand and affixed my official seal,

at Coeur d'Alene, Kootenai County, Idaho,
this 21st day of September, A.D. 1953.

James D. Riggs
Recorder
Marguerite Tomblin
Deputy

Marriage Certificate

I, M.E.Frandsen, a Justice of the Peace,
residing at Coeur d'Alene, in the county of Kootenai in the State of Idaho, do certify that, in accordance with the authority on me conferred by the above license, I did on this 21st day of Sept.,
in the year A.D. 1953 at Coeur d'Alene in the county of Kootenai, in the State of Idaho,
solemnize the rites of matrimony between Donald Johnson of Yakima,
in the county of Yakima, of the State of Wash.,
and Juanita Dover of Yakima, in the county of Yakima
of the state of Wash., in the presence of David A. Berg and May Olson.

WITNESS My hand at the county aforesaid, this 21st day of Sept., A.D. 1953.

In the presence of: David A. Berg

and May Olson

M E Frandsen
Justice of the Peace

Date received SEP 23 1953 by County Recorder; Signature James D. Riggs County Recorder; Recorded Book 67, Page 90; Date Received OCT 21 1953 by State Registrar

INDEXED
COMPARED

Officiant should send this copy back to the County Recorder immediately.

Department of Public Health
Division of Vital Statistics
Boise, Idaho

STATE OF IDAHO

State File No. 6068
County File No. 275326

County of Kootenai

Marriage License

KNOW ALL MEN BY THIS CERTIFICATE: That any regularly ordained minister of the Gospel, authorized by the rites and usages of the church or denomination of Christians, Hebrews, or religious body of which he may be a member, or any Judge or Justice of the Peace, or competent officer to whom this may come, he not knowing of any lawful impediments thereto, is hereby authorized and empowered to solemnize the rites of Matrimony between:

GROOM AND BRIDE

1. Full Name Paul A. Smith
2. Address: Yakima (City) Yakima (County) Washington (State)
3. Age 51 4. Color or Race W 5. Single ___ 6. Widowed ___ 7. Divorced D
8. Birthplace: City Verndale State Minnesota

9. Full Name Violet Ottaiano
10. Address: Yakima (City) Yakima (County) Washington (State)
11. Age 43 12. Color or Race W 13. Single ___ 14. Widowed W 15. Divorced ___
16. Maiden Name if previously married Violet Wilson
17. Birthplace: City McLeod Alberta State Canada

And to certify the same to said parties, or either of them under his hand and seal, in his ministerial or official capacity, and thereupon he is required to deliver this copy to the parties so married.

IN TESTIMONY WHEREOF, I have hereunto set my hand and affixed my official seal, at Coeur d' Alene, Kootenai County, Idaho, this 21st day of September, A.D. 1953.

James D. Riggs
Recorder

Patricia Clement
Deputy

Marriage Certificate

I, M.E.Frandsen, a Justice of the Peace, residing at Coeur d'Alene, in the county of Kootenai in the State of Idaho, do certify that, in accordance with the authority on me conferred by the above license, I did on this 21st day of Sept., in the year A.D. 1953 at Coeur d'Alene in the county of Kootenai, in the State of Idaho, solemnize the rites of matrimony between Paul A. Smith of Yakima, in the county of Yakima, of the State of Wash., and Violet Ottaiano of Yakima, in the county of Yakima of the state of Wash., in the presence of W.W.Needhardt and Mrs W. Needhardt.

WITNESS My hand at the county aforesaid, this 21st day of Sept., A.D. 1953.

In the presence of:
W W Needhardt
and Mrs W Needhardt

M E Frandsen
Justice of the Peace

Date received by County Recorder SEP 28 1953; Signature James D Riggs County Recorder; Recorded Book 67, Page 88; Date Received by State Registrar OCT 21 1953

INDEXED
COMPARED

(Use typewriter and/or black ink)

Officiant should send this copy back to the County Recorder immediately.

Department of Public Health
Division of Vital Statistics
Boise, Idaho

STATE OF IDAHO

State File No. 6069
County File No. 275331

County of Kootenai

Marriage License

KNOW ALL MEN BY THIS CERTIFICATE: That any regularly ordained minister of the Gospel, authorized by the rites and usages of the church or denomination of Christians, Hebrews, or religious body of which he may be a member, or any Judge or Justice of the Peace, or competent officer to whom this may come, he not knowing of any lawful impediments thereto, is hereby authorized and empowered to solemnize the rites of Matrimony between:

GROOM		AND	BRIDE	
1. Full Name	Gary Kenneth Hanson		9. Full Name	Loretta Louise Baenen
2. Address:	Wolf Point (City) Roosevelt (County) Montana (State)		10. Address:	Libby (City) Lincoln (County) Montana (State)
3. Age 18	4. Color or Race W	5. Single S 6. Widowed 7. Divorced	11. Age 18	12. Color or Race W 13. Single S 14. Widowed 15. Divorced
8. Birthplace: City	Wolf Point State Montana		16. Maiden Name if previously married	----
			17. Birthplace: City	Spokane State Washington

(Use typewriter and/or black ink)

And to certify the same to said parties, or either of them under his hand and seal, in his ministerial or official capacity, and thereupon he is required to deliver this copy to the parties so married.

IN TESTIMONY WHEREOF, I have hereunto set my hand and affixed my official seal, at Coeur d'Alene, Kootenai County, Idaho, this 22nd day of September, A.D. 1953.

James D. Riggs
Recorder

Marguerite Tomblin
Deputy

Marriage Certificate

I, M.E.Frandsen, a Justice of the Peace, residing at Coeur d'Alene, in the county of Kootenai in the State of Idaho, do certify that, in accordance with the authority on me conferred by the above license, I did on this 22nd day of Sept., in the year A.D. 1953 at Coeur d'Alene, in the county of Kootenai, in the State of Idaho, solemnize the rites of matrimony between Gary Kenneth Hanson of Wolf Point Mont., in the county of Roosevelt, of the State of Mont., and Loretta Louise Baenen of Libby, in the county of Lincoln, of the state of Mont., in the presence of J.W.Donald and W.J.Cox.

WITNESS My hand at the county aforesaid, this 22nd day of Sept., A.D. 1953.

In the presence of:

J.W.Donald

and

W.J.Cox

M.E.Frandsen
Justice of the Peace

Officiant should send this copy back to the County Recorder immediately.

Date received by County Recorder OCT 22 1953; Signature James D Riggs County Recorder; Recorded Book 67, Page 91; Date Received by State Registrar OCT 21 1953

INDEXED
COMPARED

6070

Department of Public Health
Division of Vital Statistics
Boise, Idaho

STATE OF IDAHO

State File No. 275332
County File No. _____

(Use typewriter and/or black ink)

County of Kootenai

Marriage License

KNOW ALL MEN BY THIS CERTIFICATE: That any regularly ordained minister of the Gospel, authorized by the rites and usages of the church or denomination of Christians, Hebrews, or religious body of which he may be a member, or any Judge or Justice of the Peace, or competent officer to whom this may come, he not knowing of any lawful impediments thereto, is hereby authorized and empowered to solemnize the rites of Matrimony between:

GROOM		BRIDE
1. Full Name	Thomas W. Neilson	9. Full Name: Lois Bohannan
2. Address:	Gorst (City) Kitsap (County) Washington (State)	10. Address: Port Orchard (City) Kitsap (County) Washington (State)
3. Age	22	11. Age: 24
4. Color or Race	W	12. Color or Race: W
5. Single	S	13. Single:
6. Widowed		14. Widowed:
7. Divorced		15. Divorced: D
8. Birthplace: City	Greeley	16. Maiden Name if previously married: Lois Chandler
State	Nebraska	17. Birthplace: City: Arcadia State: California

AND

And to certify the same to said parties, or either of them under his hand and seal, in his ministerial or official capacity, and thereupon he is required to deliver this copy to the parties so married.

IN TESTIMONY WHEREOF, I have hereunto set my hand and affixed my official seal, at Coeur d'Alene, Kootenai County, Idaho, this 22d day of September, A.D. 19 53.

JAMES D. RIGGS
Recorder
Ora E. Swan
Deputy

Marriage Certificate

I, M.E. Frandsen, a Justice of the Peace residing at Coeur d'Alene, in the county of Kootenai in the State of Idaho, do certify that, in accordance with the authority on me conferred by the above license, I did on this 22nd day of Sept. in the year A.D. 19 53 at Coeur d'Alene in the county of Kootenai in the State of Idaho, solemnize the rites of matrimony between Thomas W. Neilson of Gorst, in the county of Kitsap, of the State of Wash. and Lois Bohannan of Port Orchard, in the county of Kitsap of the state of Wash., in the presence of W.J. Kotsap and _____.

WITNESS My hand at the county aforesaid, this 22nd day of Sept., A.D. 19 53.

In the presence of:

_____

and _____

M E Frandsen
Justice of the Peace

Date received by County Recorder SEP 22 53; Signature James D. Riggs County Recorder; Recorded Book 67, Page 91; Date Received by State Registrar OCT 21 1953

INDEXED

Officiant should send this copy back to the County Recorder immediately.

Department of Public Health
Division of Vital Statistics
Boise, Idaho

STATE OF IDAHO

State File No. 6071
County File No. 275333

(Use typewriter and/or black ink)

County of Kootenai

Marriage License

KNOW ALL MEN BY THIS CERTIFICATE: That any regularly ordained minister of the Gospel, authorized by the rites and usages of the church or denomination of Christians, Hebrews, or religious body of which he may be a member, or any Judge or Justice of the Peace, or competent officer to whom this may come, he not knowing of any lawful impediments thereto, is hereby authorized and empowered to solemnize the rites of Matrimony between:

GROOM		BRIDE
1. Full Name	Louie G. Marrazzo	9. Full Name Ann V. Ablan
2. Address:	Orofino (City) Clearwater (County) Idaho (State)	10. Address: Tacoma (City) Pierce (County) Washington (State)
3. Age	22	11. Age 19
4. Color or Race	W	12. Color or Race W
5. Single	S	13. Single S
6. Widowed		14. Widowed
7. Divorced		15. Divorced
8. Birthplace: City	Spokane State Washington	16. Maiden Name if previously married 17. Birthplace: City Tacoma State Washington

AND

And to certify the same to said parties, or either of them under his hand and seal, in his ministerial or official capacity, and thereupon he is required to deliver this copy to the parties so married.

IN TESTIMONY WHEREOF, I have hereunto set my hand and affixed my official seal, at Coeur d'Alene, Kootenai County, Idaho, this 22d day of September, A.D. 19 53.

JAMES D. RIGGS
Recorder
Ora E. Swan
Deputy

Marriage Certificate

I, M.F.Frandsen, a Justice of the Peace, residing at Coeur d'Alene, in the county of Kootenai in the State of Idaho, do certify that, in accordance with the authority on me conferred by the above license, I did on this 22nd day of Sept., in the year A.D. 1953 at Coeur d'Alene in the county of Kootenai, in the State of Idaho, solemnize the rites of matrimony between Louie G. Marrazzo of Orfino, in the county of Clearwater, of the State of Idaho, and Ann V. Ablan of Tacoma, in the county of Pierce of the state of Wash., in the presence of Robert R. Everett and Mabel Hancock.

WITNESS My hand at the county aforesaid, this 22nd day of Sept., A.D. 1953.

In the presence of:
Robert R Everett
and Mabel Hancock

M E Frandsen
Justice of the Peace

Officiant should send this copy back to the County Recorder immediately.

Date received by County Recorder SEP 28 53; Signature James D Riggs County Recorder; Recorded Book 67, Page 92; Date Received by State Registrar OCT 21 1953

INDEXED
COMPARED

Department of Public Health
Division of Vital Statistics
Boise, Idaho

STATE OF IDAHO

State File No. 6072
County File No. 75369

County of Kootenai

Marriage License

KNOW ALL MEN BY THIS CERTIFICATE: That any regularly ordained minister of the Gospel, authorized by the rites and usages of the church or denomination of Christians, Hebrews, or religious body of which he may be a member, or any Judge or Justice of the Peace, or competent officer to whom this may come, he not knowing of any lawful impediments thereto, is hereby authorized and empowered to solemnize the rites of Matrimony between:

GROOM	AND	BRIDE
1. Full Name Richard W. Harris		9. Full Name Patricia Reedy
2. Address: San Jose (City) Santa Clara (County) California (State)		10. Address: Greenacres (City) Spokane (County) Washington (State)
3. Age 23 4. Color or Race W 5. Single ___ 6. Widowed ___ 7. Divorced D		11. Age 18 12. Color or Race W 13. Single S 14. Widowed ___ 15. Divorced ___
8. Birthplace: City Seattle State Washington		16. Maiden Name if previously married ******
		17. Birthplace: City Spokane State Washington

And to certify the same to said parties, or either of them under his hand and seal, in his ministerial or official capacity, and thereupon he is required to deliver this copy to the parties so married.

IN TESTIMONY WHEREOF, I have hereunto set my hand and affixed my official seal,

at Coeur d'Alene, Kootenai County, Idaho,

this 22d day of September, A.D. 1953.

JAMES D. RIGGS
Recorder
Ora E. Swan
Deputy

Marriage Certificate

I, Anna Rose Braune, a Justice of the Peace,
residing at Coeur d' Alene, in the county of Kootenai in the State of Idaho, do certify that, in accordance with the authority on me conferred by the above license, I did on this 22nd day of September, in the year A.D. 1953 at Coeur d' Alene in the county of Kootenai, in the State of Idaho, solemnize the rites of matrimony between Richard W.Harris of San Jose, in the county of Santa Clara, of the State of California, and Patricia Reedy of Greenacres, in the county of Spokane of the state of Washington, in the presence of Mrs.LaVina A.Barkley and Mr.A.L.Barkley.

WITNESS My hand at the county aforesaid, this 22nd day of September, A.D. 1953.

In the presence of:
Mrs. LaVina A. Barkley
and Mr A L Barkley

Anna Rose Braune
Justice of the Peace

Date received by County Recorder ___; Signature James D Riggs County Recorder; Recorded Book 67, Page 104; Date Received by State Registrar OCT 21 1953

INDEXED
COMPARED

(Use typewriter and/or black ink)

Officiant should send this copy back to the County Recorder immediately.

(Use typewriter and/or black ink)

Officiant should send this copy back to the County Recorder immediately.

Department of Public Health
Division of Vital Statistics
Boise, Idaho

STATE OF IDAHO

State File No. 6073
County File No. 275370

County of Kootenai

Marriage License

KNOW ALL MEN BY THIS CERTIFICATE: That any regularly ordained minister of the Gospel, authorized by the rites and usages of the church or denomination of Christians, Hebrews, or religious body of which he may be a member, or any Judge or Justice of the Peace, or competent officer to whom this may come, he not knowing of any lawful impediments thereto, is hereby authorized and empowered to solemnize the rites of Matrimony between:

GROOM		BRIDE
1. Full Name	Glen Stone	9. Full Name: Bobbie Hamock
2. Address: City	Smelterville	10. Address: City: Smelterville
County	Shoshone	County: Shoshone
State	Idaho	State: Idaho
3. Age	19	11. Age: 16
4. Color or Race	W	12. Color or Race: W
5. Single	S	13. Single: S
6. Widowed		14. Widowed:
7. Divorced		15. Divorced:
8. Birthplace: City	Bethel	16. Maiden Name if previously married: ****
State	Oklahoma	17. Birthplace: City: Vandervoort
		State: Arkansas

And to certify the same to said parties, or either of them under his hand and seal, in his ministerial or official capacity, and thereupon he is required to deliver this copy to the parties so married.

IN TESTIMONY WHEREOF, I have hereunto set my hand and affixed my official seal, at Coeur d' Alene, Kootenai County, Idaho, this 22nd day of September, A.D. 19 53.

James D. Riggs
Recorder

Patricia Clement
Deputy

Marriage Certificate

I, Anna Rose Braune, a Justice of the Peace, residing at Coeur d' Alene, in the county of Kootenai in the State of Idaho, do certify that, in accordance with the authority on me conferred by the above license, I did on this 22nd day of September, in the year A.D. 19 53 at Coeur d' Alene in the county of Kootenai, in the State of Idaho, solemnize the rites of matrimony between Glen Stone of Smelterville, in the county of Shoshone, of the State of Idaho, and Bobbie Hamock of Smelterville, in the county of Shoshone of the state of Idaho, in the presence of Mabel Hamock and Eula Stone.

WITNESS My hand at the county aforesaid, this 22nd day of September, A.D. 19 53.

In the presence of:
Mabel Hamock
and Eula Stone

Anna Rose Braune
Justice of the Peace

Date received by County Recorder ____; Signature James D. Riggs County Recorder; Recorded Book 67, Page 104; Date Received by State Registrar OCT 21 1953

INDEXED
COMPARED

Department of Public Health
Division of Vital Statistics
Boise, Idaho

STATE OF IDAHO

State File No. 6074
County File No. 25428

(Use typewriter and/or black ink)

County of Kootenai

Marriage License

KNOW ALL MEN BY THIS CERTIFICATE: That any regularly ordained minister of the Gospel, authorized by the rites and usages of the church or denomination of Christians, Hebrews, or religious body of which he may be a member, or any Judge or Justice of the Peace, or competent officer to whom this may come, he not knowing of any lawful impediments thereto, is hereby authorized and empowered to solemnize the rites of Matrimony between:

GROOM		AND	BRIDE	
1. Full Name	F. C. Riddle		9. Full Name	Josephine L. Conyers
2. Address:	Spokane (City) Spokane (County) Washington (State)		10. Address:	Spokane (City) Spokane (County) Washington (State)
3. Age	L		11. Age	L
4. Color or Race	W		12. Color or Race	W
5. Single	S		13. Single	
6. Widowed			14. Widowed	W
7. Divorced			15. Divorced	
8. Birthplace: City	Spokane		16. Maiden Name if previously married	Josephine L. Bray
State	Washington		17. Birthplace: City	Mountain Home
			State	Idaho

And to certify the same to said parties, or either of them under his hand and seal, in his ministerial or official capacity, and thereupon he is required to deliver this copy to the parties so married.

IN TESTIMONY WHEREOF, I have hereunto set my hand and affixed my official seal, at Coeur d'Alene, Kootenai County, Idaho, this 23rd day of September, A.D. 19 53.

James D. Riggs
Recorder

Marguerite Tomblin
Deputy

Marriage Certificate

I, Lyman W Winkle, a Minister, residing at Coeur d'alene, in the county of Kootenai in the State of Idaho, do certify that, in accordance with the authority on me conferred by the above license, I did on this 23 day of September, in the year A.D. 19 53 at Coeur d'alene in the county of Kootenai, in the State of Idaho, solemnize the rites of matrimony between F. C. Riddle of Spokane, in the county of Spokane, of the State of Washington, and Josephine L. Conyers of Spokane, in the county of Spokane, of the state of Washington, in the presence of Lillie L. Wills and Chester W Hayes.

WITNESS My hand at the county aforesaid, this 23 day of September, A.D. 1953.

In the presence of:
Lillie L Wills
and Chester W. Hayes

Lyman W Winkle

Date received by County Recorder SEP 29 1953; Signature James D Riggs County Recorder; Recorded Book 67, Page 116; Date Received by State Registrar OCT 21 1953

INDEXED
COMPARED

Officiant should send this copy back to the County Recorder immediately.

Department of Public Health
Division of Vital Statistics
Boise, Idaho

STATE OF IDAHO

State File No. 6075
County File No. 25374

County of Kootenai

Marriage License

KNOW ALL MEN BY THIS CERTIFICATE: That any regularly ordained minister of the Gospel, authorized by the rites and usages of the church or denomination of Christians, Hebrews, or religious body of which he may be a member, or any Judge or Justice of the Peace, or competent officer to whom this may come, he not knowing of any lawful impediments thereto, is hereby authorized and empowered to solemnize the rites of Matrimony between:

GROOM		BRIDE
1. Full Name	James Moran	9. Full Name Betty Wanda Pond
2. Address:	Yakima (City) Yakima (County) Washington (State)	10. Address: Yakima (City) Yakima (County) Washington (State)
3. Age	22	11. Age 18
4. Color or Race	W	12. Color or Race W
5. Single	S	13. Single S
6. Widowed		14. Widowed
7. Divorced		15. Divorced
8. Birthplace: City	Devils Lake	16. Maiden Name if previously married *****
State	No. Dakota	17. Birthplace: City Tieton State Washington

AND

And to certify the same to said parties, or either of them under his hand and seal, in his ministerial or official capacity, and thereupon he is required to deliver this copy to the parties so married.

IN TESTIMONY WHEREOF, I have hereunto set my hand and affixed my official seal, at Coeur d' Alene, Kootenai County, Idaho, this 23rd day of September, A.D. 19 53.

James D. Riggs
Recorder

Patricia Clement
Deputy

Marriage Certificate

I, Anna Rose Braune, a Justice of the Peace residing at Coeur d' Alene, in the county of Kootenai in the State of Idaho, do certify that, in accordance with the authority on me conferred by the above license, I did on this 23rd day of September, in the year A.D. 19 53 at Coeur d' Alene in the county of Kootenai, in the State of Idaho, solemnize the rites of matrimony between James Moran of Yakima, in the county of Yakima, of the State of Washington, and Betty Wanda Pond of Yakima, in the county of Yakima of the state of Washington, in the presence of Irene Pond and Richard Ryan

WITNESS My hand at the county aforesaid, this 23rd day of September, A.D. 19 53

In the presence of:
Virginia Brock
and Richard Ryan

Anna Rose Braune
Justice of the Peace

Date received by County Recorder ____; Signature James D. Riggs County Recorder; Recorded Book 67, Page 105; Date Received by State Registrar OCT 21 1953

(Use typewriter and/or black ink)

Officiant should send this copy back to the County Recorder immediately.

EXXON COMPANY

NOV 2 0 1969

Department of Public Health
Division of Vital Statistics
Boise, Idaho

STATE OF IDAHO

State File No. 6076
County File No. 275372

County of Kootenai

Marriage License

KNOW ALL MEN BY THIS CERTIFICATE: That any regularly ordained minister of the Gospel, authorized by the rites and usages of the church or denomination of Christians, Hebrews, or religious body of which he may be a member, or any Judge or Justice of the Peace, or competent officer to whom this may come, he not knowing of any lawful impediments thereto, is hereby authorized and empowered to solemnize the rites of Matrimony between:

GROOM		BRIDE
1. Full Name	Robert Nightingale	9. Full Name Frances Darety
2. Address:	Renton (City) King (County) Washington (State)	10. Address: Seattle (City) King (County) Washington (State)
3. Age	21	11. Age 20
4. Color or Race	W	12. Color or Race W
5. Single	S	13. Single S
6. Widowed		14. Widowed
7. Divorced		15. Divorced
8. Birthplace: City	Renton	16. Maiden Name if previously married ******
State	Washington	17. Birthplace: City Hillsboro State Oregon

And to certify the same to said parties, or either of them under his hand and seal, in his ministerial or official capacity, and thereupon he is required to deliver this copy to the parties so married.

IN TESTIMONY WHEREOF, I have hereunto set my hand and affixed my official seal, at Coeur d'Alene, Kootenai County, Idaho, this 23 day of September, A.D. 19 53.

James D. Riggs
Recorder

Sue Longford
Deputy

Marriage Certificate

I, Anna Rose Braune, a Justice of the Peace, residing at Coeur d' Alene, in the county of Kootenai in the State of Idaho, do certify that, in accordance with the authority on me conferred by the above license, I did on this 23rd day of September, in the year A.D. 19 53 at Coeur d' Alene in the county of Kootenai, in the State of Idaho, solemnize the rites of matrimony between Robert Nightingale of Renton, in the county of King, of the State of Washington, and Frances Darety of Seattle, in the county of King of the state of Washington, in the presence of Janet Ober and H.C.Ober.

WITNESS My hand at the county aforesaid, this 23rd day of September, A.D. 19 53.

In the presence of:
Janet Ober
and
H C Ober

Anna Rose Braune
Justice of the Peace

Date received SEP 28 1953 by County Recorder; Signature James D Riggs County Recorder; Recorded Book 67, Page 105; Date Received OCT 21 1953 by State Registrar

INDEXED COMPARED

(Use typewriter and/or black ink)

Officiant should send this copy back to the County Recorder immediately.

Department of Public Health
Division of Vital Statistics
Boise, Idaho

STATE OF IDAHO

State File No. 6077
County File No. 275334

(Use typewriter and/or black ink)

County of Kootenai

Marriage License

KNOW ALL MEN BY THIS CERTIFICATE: That any regularly ordained minister of the Gospel, authorized by the rites and usages of the church or denomination of Christians, Hebrews, or religious body of which he may be a member, or any Judge or Justice of the Peace, or competent officer to whom this may come, he not knowing of any lawful impediments thereto, is hereby authorized and empowered to solemnize the rites of Matrimony between:

GROOM		BRIDE
1. Full Name	Enos Starrs	9. Full Name Mae Nelson
2. Address:	Spokane (City) Spokane (County) Washington (State)	10. Address: Spokane (City) Spokane (County) Washington (State)
3. Age	L	11. Age L
4. Color or Race	W	12. Color or Race W
5. Single		13. Single
6. Widowed	W.	14. Widowed W
Divorced		15. Divorced
8. Birthplace: City	Litchfield State Minnesota	16. Maiden Name if previously married Mae Hurst
		17. Birthplace: City Spokane State Washington

And to certify the same to said parties, or either of them under his hand and seal, in his ministerial or official capacity, and thereupon he is required to deliver this copy to the parties so married.

IN TESTIMONY WHEREOF, I have hereunto set my hand and affixed my official seal, at Coeur d' Alene, Kootenai County, Idaho, this 23rd day of September, A.D. 19 53.

James D. Riggs
Recorder

Patricia Clement
Deputy

Marriage Certificate

I, M.E.Frandsen, a Justice of the Peace, residing at Coeur d'Alene, in the county of Kootenai in the State of Idaho, do certify that, in accordance with the authority on me conferred by the above license, I did on this 23rd day of Sept., in the year A.D. 19 53 at Coeur d'Alene in the county of Kootenai, in the State of Idaho, solemnize the rites of matrimony between Enos Starrs of Spokane, in the county of Spokane, of the State of Wash., and Mae Nelson of Spokane, in the county of Spokane of the state of Wash., in the presence of H.F.Spain and W.J.Cox

WITNESS My hand at the county aforesaid, this 23rd day of Sept., A.D. 19 53.

In the presence of: H.F.Spain

and W.J.Cox

M. E. Frandsen
Justice of the Peace

Date received by County Recorder [illegible]; Signature James D. Riggs County Recorder; Recorded Book 67, Page 92; Date Received by State Registrar OCT 21 1953

Officiant should send this copy back to the County Recorder immediately.

INDEXED
COMPARED

Department of Public Health
Division of Vital Statistics
Boise, Idaho

STATE OF IDAHO

State File No. 6078
County File No. 75333

(Use typewriter and/or black ink)

County of Kootenai

Marriage License

KNOW ALL MEN BY THIS CERTIFICATE: That any regularly ordained minister of the Gospel, authorized by the rites and usages of the church or denomination of Christians, Hebrews, or religious body of which he may be a member, or any Judge or Justice of the Peace, or competent officer to whom this may come, he not knowing of any lawful impediments thereto, is hereby authorized and empowered to solemnize the rites of Matrimony between:

GROOM		BRIDE
1. Full Name	John H. Wetzel	9. Full Name Gladene Harms
2. Address: City	Valleyford	10. Address: City Valleyford
County	Spokane	County Spokane
State	Washington	State Washington
3. Age	21	11. Age 18
4. Color or Race	W	12. Color or Race W
5. Single	S	13. Single S
6. Widowed		14. Widowed
7. Divorced		15. Divorced
8. Birthplace: City	Spokane	16. Maiden Name if previously married
State	Washington	17. Birthplace: City Hayford
		State Washington

And to certify the same to said parties, or either of them under his hand and seal, in his ministerial or official capacity, and thereupon he is required to deliver this copy to the parties so married.

IN TESTIMONY WHEREOF, I have hereunto set my hand and affixed my official seal,

at Coeur d' Alene, Kootenai County, Idaho,

this 23rd day of September, A.D. 19 53.

James D. Riggs
Recorder

Patsina Clement
Deputy

Marriage Certificate

I, M.E. Frandsen, a Justice of the Peace,

residing at Coeur d'Alene, in the county of Kootenai in the State of Idaho, do certify that, in accordance with the authority on me conferred by the above license, I did on this 23rd day of Sept., in the year A.D. 19 53 at Coeur d' Alene in the county of Kootenai, in the State of Idaho, solemnize the rites of matrimony between John H. Wetzel of Valleyford, in the county of Spokane, of the State of Wash., and Gladene Harms of Valleyford, in the county of Spokane of the state of Wash., in the presence of John Nagel Jr. and Anna L. Nagel

WITNESS My hand at the county aforesaid, this 23rd day of Sept., A.D. 19 53.

In the presence of: John Nagel Jr.

and Anna L. Nagel

M E Frandsen
Justice of the Peace

Officiant should send this copy back to the County Recorder immediately.

Date received by County Recorder ; Signature James D Riggs County Recorder; Recorded Book 67, Page 93; Date Received by State Registrar OCT 21 1953

INDEXED
COMPARED

(Use typewriter and/or black ink)

Officiant should send this copy back to the County Recorder immediately.

Department of Public Health
Division of Vital Statistics
Boise, Idaho

STATE OF IDAHO

State File No. 6079
County File No. 276001

County of Kootenai

Marriage License

KNOW ALL MEN BY THIS CERTIFICATE: That any regularly ordained minister of the Gospel, authorized by the rites and usages of the church or denomination of Christians, Hebrews, or religious body of which he may be a member, or any Judge or Justice of the Peace, or competent officer to whom this may come, he not knowing of any lawful impediments thereto, is hereby authorized and empowered to solemnize the rites of Matrimony between:

GROOM		BRIDE
1. Full Name	Jerome Dayton Hanson	9. Full Name Evelyn Estelle Kelly
2. Address:	Ellensburg (City) Kittitas (County) Washington (State)	10. Address: Elma (City) Grays Harbor (County) Washington (State)
3. Age	18	11. Age 18
4. Color or Race	W	12. Color or Race W
5. Single	S	13. Single S
6. Widowed		14. Widowed
7. Divorced		15. Divorced
8. Birthplace: City	Kildare State North Dakota	16. Maiden Name if previously married ********
		17. Birthplace: City National State Washington

And to certify the same to said parties, or either of them under his hand and seal, in his ministerial or official capacity, and thereupon he is required to deliver this copy to the parties so married.

IN TESTIMONY WHEREOF, I have hereunto set my hand and affixed my official seal, at Coeur d'Alene, Kootenai County, Idaho, this 23d day of September, A.D. 1953.

JAMES D. RIGGS
Recorder
Ora E. Swan
Deputy

Marriage Certificate

I, Forrest D. Tibbitts, a minister, residing at Coeur d'Alene, in the county of Kootenai in the State of Idaho, do certify that, in accordance with the authority on me conferred by the above license, I did on this 23rd day of September, in the year A.D. 1953 at Coeur d'Alene in the county of Kootenai, in the State of Idaho, solemnize the rites of matrimony between Jerome Dayton Hanson of Ellensburg, in the county of Kittitas, of the State of Washington, and Evelyn Estella Kelly of Elma, in the county of Grays Harbor of the state of Washington, in the presence of Willis E. Smith and Alana A. Smith.

WITNESS My hand at the county aforesaid, this 23rd day of September, A.D. 1953.

In the presence of: Willis E Smith
and Alana A Smith

Forrest D. Tibbitts
minister

Date received by County Recorder OCT 13 1953; Signature James D Riggs County Recorder; Recorded Book 67, Page 181; Date Received by State Registrar OCT 21 1953

INDEXED
COMPARED

Department of Public Health
Division of Vital Statistics
Boise, Idaho

STATE OF IDAHO

State File No. 6080
County File No. 25373

(Use typewriter and/or black ink)

County of Kootenai

Marriage License

KNOW ALL MEN BY THIS CERTIFICATE: That any regularly ordained minister of the Gospel, authorized by the rites and usages of the church or denomination of Christians, Hebrews, or religious body of which he may be a member, or any Judge or Justice of the Peace, or competent officer to whom this may come, he not knowing of any lawful impediments thereto, is hereby authorized and empowered to solemnize the rites of Matrimony between:

GROOM		BRIDE
1. Full Name: Harry W. Lattimer	AND	9. Full Name: Louella Van Cleave
2. Address: Wenatchee (City) Chelan (County) Washington (State)		10. Address: Wenatchee (City) Chelan (County) Washington (State)
3. Age 44 4. Color or Race W 5. Single ___ 6. Widowed ___ 7. Divorced D		11. Age 36 12. Color or Race W 13. Single ___ 14. Widowed ___ 15. Divorced D
8. Birthplace: City Bridgeport State Washington		16. Maiden Name if previously married Louella Pease
		17. Birthplace: City Mansfield State Washington

And to certify the same to said parties, or either of them under his hand and seal, in his ministerial or official capacity, and thereupon he is required to deliver this copy to the parties so married.

IN TESTIMONY WHEREOF, I have hereunto set my hand and affixed my official seal, at Coeur d'Alene, Kootenai County, Idaho, this 24th day of September, A.D. 19 53.

JAMES D. RIGGS
Recorder
Ora E. Ewan
Deputy

Marriage Certificate

I, Anna Rose Braune, a Justice of the Peace, residing at Coeur d' Alene, in the county of Kootenai in the State of Idaho, do certify that, in accordance with the authority on me conferred by the above license, I did on this 24th day of September, in the year A.D. 19 53 at Coeur d' Alene in the county of Kootenai, in the State of Idaho, solemnize the rites of matrimony between Harry W. Lattimer of Wenatchee, in the county of Chelan, of the State of Washington, and Louella VanCleave of Wenatchee, in the county of Chelan of the state of Washington, in the presence of J. W. Donald and H. F. Spain.

WITNESS My hand at the county aforesaid, this 24th day of September, A.D. 19 53.

In the presence of:
J. W. Donald
and
H. F. Spain

Anna Rose Braune
Justice of the Peace

Date received by County Recorder ___; Signature James D. Riggs County Recorder; Recorded Book 67, Page 106; Date Received by State Registrar OCT 2 1953

Officiant should send this copy back to the County Recorder immediately.

INDEXED
COMPARED

Department of Public Health
Division of Vital Statistics
Boise, Idaho

STATE OF IDAHO

State File No. 6081
County File No. 275386

(Use typewriter and/or black ink)

County of Kootenai

Marriage License

KNOW ALL MEN BY THIS CERTIFICATE: That any regularly ordained minister of the Gospel, authorized by the rites and usages of the church or denomination of Christians, Hebrews, or religious body of which he may be a member, or any Judge or Justice of the Peace, or competent officer to whom this may come, he not knowing of any lawful impediments thereto, is hereby authorized and empowered to solemnize the rites of Matrimony between:

GROOM		BRIDE
1. Full Name	Irvin Falcon	9. Full Name Florence Felsman
2. Address:	Spokane (City) Spokane (County) Washington (State)	10. Address: DeSmet (City) Benewah (County) Idaho (State)
3. Age 19	4. Color or Race Indian	5. Single S 6. Widowed 7. Divorced	11. Age 15	12. Color or Race Indian	13. Single S 14. Widowed 15. Divorced
8. Birthplace: City	Tensed State Idaho	16. Maiden Name if previously married ***
		17. Birthplace: City St. Ignatius State Montana

And to certify the same to said parties, or either of them under his hand and seal, in his ministerial or official capacity, and thereupon he is required to deliver this copy to the parties so married.

IN TESTIMONY WHEREOF, I have hereunto set my hand and affixed my official seal, at Coeur d'Alene, Kootenai County, Idaho, this 24th day of September, A.D. 19 53.

James D. Riggs
Recorder
Marguerite Tomblin
Deputy

Marriage Certificate

I, M.E.Frandsen, a Justice of the Peace, residing at Coeur d'Alene, in the county of Kootenai in the State of Idaho, do certify that, in accordance with the authority on me conferred by the above license, I did on this 24th day of Sept., in the year A.D. 19 53 at Coeur d'Alene in the county of Kootenai, in the State of Idaho, solemnize the rites of matrimony between Irvin Falcon of Spokane, in the county of Spokane, of the State of Wash., and Florence Felsman of DeSmet, in the county of Benewah of the state of Idaho, in the presence of Francis Felsman and Oswald Felsman.

WITNESS My hand at the county aforesaid, this 24th day of Sept., A.D. 19 53.

In the presence of: Frances Felsman
and Oswald Felsman

M.E. Frandsen
Justice of the Peace

Date received by County Recorder ____; Signature James D Riggs County Recorder; Recorded Book 67, Page 93; Date Received by State Registrar OCT 21 1953

INDEXED
COMPARED

Officiant should send this copy back to the County Recorder immediately.

Department of Public Health
Division of Vital Statistics
Boise, Idaho

STATE OF IDAHO

State File No. 6082
County File No. 75374

(Use typewriter and/or black ink)

County of Kootenai

Marriage License

KNOW ALL MEN BY THIS CERTIFICATE: That any regularly ordained minister of the Gospel, authorized by the rites and usages of the church or denomination of Christians, Hebrews, or religious body of which he may be a member, or any Judge or Justice of the Peace, or competent officer to whom this may come, he not knowing of any lawful impediments thereto, is hereby authorized and empowered to solemnize the rites of Matrimony between:

GROOM		AND	BRIDE	
1. Full Name	Lenord L. Volkman		9. Full Name	Evelyn Volkman
2. Address:	Kalispell (City) Flathead (County) Montana (State)		10. Address:	Kalispell (City) Flathead (County) Montana (State)
3. Age	29		11. Age	25
4. Color or Race	W		12. Color or Race	W
5. Single			13. Single	
6. Widowed			14. Widowed	
7. Divorced	D		15. Divorced	D
8. Birthplace: City	Leroy State Montana		16. Maiden Name if previously married	Evelyn Pudde
			17. Birthplace: City	Bellingham State Washington

And to certify the same to said parties, or either of them under his hand and seal, in his ministerial or official capacity, and thereupon he is required to deliver this copy to the parties so married.

IN TESTIMONY WHEREOF, I have hereunto set my hand and affixed my official seal, at Coeur d'Alene, Kootenai County, Idaho, this 25th day of September, A.D. 1953.

JAMES D. RIGGS
Recorder
Ora E. Swan
Deputy

Marriage Certificate

I, Anna Rose Braune, a Justice of the Peace, residing at Coeur d' Alene, in the county of Kootenai in the State of Idaho, do certify that, in accordance with the authority on me conferred by the above license, I did on this 25th day of September, in the year A.D. 1953 at Coeur d' Alene in the county of Kootenai, in the State of Idaho, solemnize the rites of matrimony between Lenord L. Volkman of Kalispell, in the county of Flathead, of the State of Montana, and Evelyn Volkman of Kalispell, in the county of Flathead of the state of Montana, in the presence of Mrs. Irving McKeen and Irving McKeen.

WITNESS My hand at the county aforesaid, this 25th day of September, A.D. 1953.

In the presence of:
Mrs. Irving McKeen
and Irving McKeen

Anna Rose Braune
Justice of the Peace

Officiant should send this copy back to the County Recorder immediately.

Date received by County Recorder SEP 28 1953; Signature James D. Riggs, County Recorder; Recorded Book 67, Page 106; Date Received by State Registrar OCT 21 1953

INDEXED
COMPARED

(Use typewriter and/or black ink)

Officiant should send this copy back to the County Recorder immediately.

Department of Public Health
Division of Vital Statistics
Boise, Idaho

STATE OF IDAHO

State File No. 6083
County File No. 275375

County of Kootenai

Marriage License

KNOW ALL MEN BY THIS CERTIFICATE: That any regularly ordained minister of the Gospel, authorized by the rites and usages of the church or denomination of Christians, Hebrews, or religious body of which he may be a member, or any Judge or Justice of the Peace, or competent officer to whom this may come, he not knowing of any lawful impediments thereto, is hereby authorized and empowered to solemnize the rites of Matrimony between:

GROOM		BRIDE
1. Full Name	Charles E. Farstad	9. Full Name Georgina Graham Charlton
2. Address: City	Creston	10. Address: City Nelson
County	British Columbia	County British Columbia
State	Canada	State Canada
3. Age	39	11. Age 39
4. Color or Race	W	12. Color or Race W
5. Single	S	13. Single
6. Widowed		14. Widowed
7. Divorced		15. Divorced D
8. Birthplace: City	Meskanaw	16. Maiden Name if previously married Georgina Graham Adair
State	Saskatchewan	17. Birthplace: City Toronto
	Canada	State Ontario Canada

And to certify the same to said parties, or either of them under his hand and seal, in his ministerial or official capacity, and thereupon he is required to deliver this copy to the parties so married.

IN TESTIMONY WHEREOF, I have hereunto set my hand and affixed my official seal,

at Coeur d'Alene, Kootenai County, Idaho,
this 25th day of September, A.D. 19 53.

JAMES D. RIGGS
Recorder

Ora E. Swan
Deputy

Marriage Certificate

I, Anna Rose Braune, a Justice of the Peace,
residing at Coeur d' Alene, in the county of Kootenai in the State of Idaho, do certify that, in accordance with the authority on me conferred by the above license, I did on this 25th day of September, in the year A.D. 19 53 at Coeur d' Alene in the county of Kootenai, in the State of Idaho, solemnize the rites of matrimony between Charles E. Farstad of Creston, in the county of British Columbia, of the State of Canada, and Georgina Graham Charlton of Nelson, in the county of British Columbia of the state of Canada, in the presence of Olga Dullum and Nichol Farsted.

WITNESS My hand at the county aforesaid, this 25th day of September, A.D. 19 53.

In the presence of:
Olga Dullum
and
Nichol Farsted

Anna Rose Braune
Justice of the Peace

Date received by County Recorder ____; Signature James D. Riggs County Recorder; Recorded Book 67, Page 107; Date Received by State Registrar OCT 21 1953

INDEXED
COMPARED

Department of Public Health
Division of Vital Statistics
Boise, Idaho

STATE OF IDAHO

State File No. 6084
County File No. 275376

County of Kootenai

Marriage License

KNOW ALL MEN BY THIS CERTIFICATE: That any regularly ordained minister of the Gospel, authorized by the rites and usages of the church or denomination of Christians, Hebrews, or religious body of which he may be a member, or any Judge or Justice of the Peace, or competent officer to whom this may come, he not knowing of any lawful impediments thereto, is hereby authorized and empowered to solemnize the rites of Matrimony between:

GROOM		AND	BRIDE	
1. Full Name	M. M. Lyons		9. Full Name	Bessie Walden
2. Address:	Seattle (City) King (County) Washington (State)		10. Address:	Sultan (City) Snohomish (County) Washington (State)
3. Age	L		11. Age	L
4. Color or Race	W		12. Color or Race	W
5. Single			13. Single	
6. Widowed			14. Widowed	W
7. Divorced	D		15. Divorced	
8. Birthplace: City	New York City		16. Maiden Name if previously married	Bessie Milleson
State	New York		17. Birthplace: City	Tuscor
			State	Montana

And to certify the same to said parties, or either of them under his hand and seal, in his ministerial or official capacity, and thereupon he is required to deliver this copy to the parties so married.

IN TESTIMONY WHEREOF, I have hereunto set my hand and affixed my official seal, at Coeur d'Alene, Kootenai County, Idaho, this 25th day of September, A.D. 1953.

James D. Riggs
Recorder

Marguerite Tomblin
Deputy

Marriage Certificate

I, Anna Rose Braune, a Justice of the Peace, residing at Coeur d' Alene, in the county of Kootenai in the State of Idaho, do certify that, in accordance with the authority on me conferred by the above license, I did on this 25th day of September, in the year A.D. 1953 at Coeur d' Alene in the county of Kootenai, in the State of Idaho, solemnize the rites of matrimony between M.M.Lyons of Seattle, in the county of King, of the State of Washington, and Bessie Waldon of Sultan, in the county of Snohomish of the state of Washington, in the presence of Mrs.G.Farsted and Charles Farsted

WITNESS My hand at the county aforesaid, this 25th day of September, A.D. 1953.

In the presence of:
Mrs G Farstad
and
Charles Farsted Jr.

Anna Rose Braune
Justice of the Peace

Date received by County Recorder ____; Signature James D Riggs County Recorder; Recorded Book 67, Page 107; Date Received by State Registrar OCT 21 1953

INDEXED
COMPARED

(Use typewriter and/or black ink)

Officiant should send this copy back to the County Recorder immediately.

Department of Public Health
Division of Vital Statistics
Boise, Idaho

STATE OF IDAHO

State File No. 6085
County File No. 275377

(Use typewriter and/or black ink)

County of Kootenai

Marriage License

KNOW ALL MEN BY THIS CERTIFICATE: That any regularly ordained minister of the Gospel, authorized by the rites and usages of the church or denomination of Christians, Hebrews, or religious body of which he may be a member, or any Judge or Justice of the Peace, or competent officer to whom this may come, he not knowing of any lawful impediments thereto, is hereby authorized and empowered to solemnize the rites of Matrimony between:

GROOM		BRIDE
1. Full Name	Joseph T. Goss	9. Full Name Joyce Ann Meredith
2. Address:	Tacoma (City) Pierce (County) Washington (State)	10. Address: Tacoma (City) Pierce (County) Washington (State)
3. Age	21	11. Age 18
4. Color or Race	W	12. Color or Race W
5. Single	S	13. Single S
6. Widowed		14. Widowed
7. Divorced		15. Divorced
8. Birthplace: City	Minneapolis State Minnesota	16. Maiden Name if previously married ----
		17. Birthplace: City San Francisco State California

And to certify the same to said parties, or either of them under his hand and seal, in his ministerial or official capacity, and thereupon he is required to deliver this copy to the parties so married.

IN TESTIMONY WHEREOF, I have hereunto set my hand and affixed my official seal, at Coeur d' Alene, Kootenai County, Idaho, this 25th day of September, A.D. 19 53.

James D. Riggs
Recorder
Patricia Clement
Deputy

Marriage Certificate

I, Anna Rose Braune, a Justice of the Peace, residing at Coeur d' Alene, in the county of Kootenai in the State of Idaho, do certify that, in accordance with the authority on me conferred by the above license, I did on this 25th day of September in the year A.D. 19 53 at Coeur d' Alene in the county of Kootenai, in the State of Idaho, solemnize the rites of matrimony between Joseph T. Goss of Tacoma, in the county of Pierce, of the State of Washington, and Joyce Ann Meredith of Tacoma, in the county of Pierce of the state of Washington, in the presence of Olga Dullum and Nichol Farsted.

WITNESS My hand at the county aforesaid, this 25th day of September, A.D. 19 53.

In the presence of: Olga Dullum
and Nichol Farsted

Anna Rose Braune
Justice of the Peace

Date received by County Recorder ----; Signature James D Riggs County Recorder; Recorded Book 67, Page 108; Date Received by State Registrar OCT 21 1953

Officiant should send this copy back to the County Recorder immediately.

INDEXED
COMPARED

Department of Public Health
Division of Vital Statistics
Boise, Idaho

STATE OF IDAHO

State File No. 6086
County File No. 275337

County of Kootenai

Marriage License

KNOW ALL MEN BY THIS CERTIFICATE: That any regularly ordained minister of the Gospel, authorized by the rites and usages of the church or denomination of Christians, Hebrews, or religious body of which he may be a member, or any Judge or Justice of the Peace, or competent officer to whom this may come, he not knowing of any lawful impediments thereto, is hereby authorized and empowered to solemnize the rites of Matrimony between:

GROOM		AND	BRIDE	
1. Full Name	Harold R. McNary		9. Full Name	Jean Noe
2. Address:	Fairchild (City) Spokane (County) Washington (State)		10. Address:	Coeur d'Alene (City) Kootenai (County) Idaho (State)
3. Age	21		11. Age	21
4. Color or Race	W		12. Color or Race	W
5. Single	S		13. Single	
6. Widowed			14. Widowed	
7. Divorced			15. Divorced	D
8. Birthplace: City	Clarkton		16. Maiden Name if previously married	Jean Coleman
State	Missouri		17. Birthplace: City	Los Angeles
			State	California

And to certify the same to said parties, or either of them under his hand and seal, in his ministerial or official capacity, and thereupon he is required to deliver this copy to the parties so married.

IN TESTIMONY WHEREOF, I have hereunto set my hand and affixed my official seal, at Coeur d'Alene, Kootenai County, Idaho, this 25th day of September, A.D. 19 53.

James D. Riggs
Recorder

Marguerite Tomblin
Deputy

Marriage Certificate

I, M.E.Frandsen, a Justice of the Peace, residing at Coeur d'Alene, in the county of Kootenai in the State of Idaho, do certify that, in accordance with the authority on me conferred by the above license, I did on this 25th day of Sept., in the year A.D. 19 53 at Coeur d'Alene in the county of Kootenai, in the State of Idaho, solemnize the rites of matrimony between Harold R. McNary of Fairchild, in the county of Spokane, of the State of Wash., and Jean Noe of Coeur d'Alene, in the county of Kootenai of the state of Idaho, in the presence of James M. Woodward and Gail M. Woodward.

WITNESS My hand at the county aforesaid, this 25th day of Sept., A.D. 1953.

In the presence of:

James M. Woodward Jr.

and Gail M. Woodward

M E Frandsen
Justice of the Peace

Date received by County Recorder ____; Signature James D. Riggs County Recorder; Recorded Book 67, Page 94; Date Received by State Registrar OCT 21 1953

INDEXED
COMPARED

(Use typewriter and/or black ink)

Officiant should send this copy back to the County Recorder immediately.

Department of Public Health
Division of Vital Statistics
Boise, Idaho

STATE OF IDAHO

State File No. 6087
County File No. 275338

(Use typewriter and/or black ink)

County of Kootenai

Marriage License

KNOW ALL MEN BY THIS CERTIFICATE: That any regularly ordained minister of the Gospel, authorized by the rites and usages of the church or denomination of Christians, Hebrews, or religious body of which he may be a member, or any Judge or Justice of the Peace, or competent officer to whom this may come, he not knowing of any lawful impediments thereto, is hereby authorized and empowered to solemnize the rites of Matrimony between:

GROOM		BRIDE
1. Full Name	Don E. Talen	9. Full Name: Mary Ellen Segrave
2. Address: City	Seattle	10. Address: City: Seattle
County	King	County: King
State	Washington	State: Washington
3. Age	35	11. Age: 21
4. Color or Race	W	12. Color or Race: W
5. Single		13. Single: S
6. Widowed		14. Widowed
7. Divorced	D	15. Divorced
8. Birthplace: City	Hittinger	16. Maiden Name if previously married: *****
State	N. Dakota	17. Birthplace: City: Oklahoma City
		State: Oklahoma

And to certify the same to said parties, or either of them under his hand and seal, in his ministerial or official capacity, and thereupon he is required to deliver this copy to the parties so married.

IN TESTIMONY WHEREOF, I have hereunto set my hand and affixed my official seal, at Coeur d' Alene, Kootenai County, Idaho, this 25th day of September, A.D. 19 53.

James D. Riggs
Recorder

Patricia Clement
Deputy

Marriage Certificate

I, M.T. Frandsen, a Justice of the Peace, residing at Coeur d'Alene, in the county of Kootenai in the State of Idaho, do certify that, in accordance with the authority on me conferred by the above license, I did on this 25th day of Sept., in the year A.D. 19 53 at Coeur d'Alene in the county of Kootenai, in the State of Idaho, solemnize the rites of matrimony between Don E. Talen of Seattle, in the county of King, of the State of Wash., and Mary Ellen Segrave of Seattle, in the county of King of the state of Wash., in the presence of Mrs Leona Frandsen and J.W. Donald.

WITNESS My hand at the county aforesaid, this 25th day of Sept., A.D. 19 53.

In the presence of:

Mrs Leona Frandsen

and J. W. Donald

M. T. Frandsen
Justice of the Peace

Date received by County Recorder ____; Signature James D Riggs County Recorder; Recorded Book 67, Page 94; Date Received by State Registrar OCT 21 1953

Officiant should send this copy back to the County Recorder immediately.

INDEXED
COMPARED

Department of Public Health
Division of Vital Statistics
Boise, Idaho

STATE OF IDAHO

State File No. 6088
County File No. 275339

(Use typewriter and/or black ink)

County of Kootenai

Marriage License

KNOW ALL MEN BY THIS CERTIFICATE: That any regularly ordained minister of the Gospel, authorized by the rites and usages of the church or denomination of Christians, Hebrews, or religious body of which he may be a member, or any Judge or Justice of the Peace, or competent officer to whom this may come, he not knowing of any lawful impediments thereto, is hereby authorized and empowered to solemnize the rites of Matrimony between:

GROOM		BRIDE
1. Full Name	Leo P. Bollman	9. Full Name Dolores M. Wing
2. Address: City	Opportunity	10. Address: City Opportunity
County	Spokane	County Spokane
State	Washington	State Washington
3. Age	18	11. Age 17
4. Color or Race	W	12. Color or Race W
5. Single	S	13. Single S
6. Widowed		14. Widowed
7. Divorced		15. Divorced
8. Birthplace: City	Kooskia	16. Maiden Name if previously married *******
State	Idaho	17. Birthplace: City Coeur d'Alene
		State Idaho

And to certify the same to said parties, or either of them under his hand and seal, in his ministerial or official capacity, and thereupon he is required to deliver this copy to the parties so married.

IN TESTIMONY WHEREOF, I have hereunto set my hand and affixed my official seal, at Coeur d'Alene, Kootenai County, Idaho, this 25th day of September, A.D. 19 53.

JAMES D. RIGGS
Recorder
Ora E. Dwan
Deputy

(Officiant should send this copy back to the County Recorder immediately.)

Marriage Certificate

I, Rev. E. C. Knautz, a Minister, residing at 512 Indiana, in the county of Kootenai in the State of Idaho, do certify that, in accordance with the authority on me conferred by the above license, I did on this 25th day of September, in the year A.D. 1953 at Coeur d'Alene in the county of Kootenai, in the State of Idaho, solemnize the rites of matrimony between Leo P. Bollman of Opportunity, in the county of Spokane, of the State of Washington, and Delores M. Wing of Opportunity, in the county of Spokane of the state of Washington, in the presence of Earl Bollman and John C. Wing.

WITNESS My hand at the county aforesaid, this 25th day of September, A.D. 1953.

In the presence of:
Earl E. Bollman
and John C. Wing

Rev. Eugene Knautz

Date received by County Recorder ____; Signature James D. Riggs County Recorder; Recorded Book 69, Page 95; Date Received by State Registrar OCT 21 1953

INDEXED

COMPARED

Department of Public Health
Division of Vital Statistics
Boise, Idaho

STATE OF IDAHO

State File No. 6089
County File No. 25378

(Use typewriter and/or black ink)

County of Kootenai

Marriage License

KNOW ALL MEN BY THIS CERTIFICATE: That any regularly ordained minister of the Gospel, authorized by the rites and usages of the church or denomination of Christians, Hebrews, or religious body of which he may be a member, or any Judge or Justice of the Peace, or competent officer to whom this may come, he not knowing of any lawful impediments thereto, is hereby authorized and empowered to solemnize the rites of Matrimony between:

GROOM		BRIDE
1. Full Name	Gerald L. Berg	9. Full Name: Marie Moody
2. Address: City / County / State	Spokane / Spokane / Washington	10. Address: Mica / Spokane / Washington
3. Age	20	11. Age: 18
4. Color or Race	W	12. Color or Race: W
5. Single	S	13. Single: S
6. Widowed		14. Widowed:
7. Divorced		15. Divorced:
8. Birthplace: City / State	Ne Perce / Idaho	16. Maiden Name if previously married: *******
		17. Birthplace: City / State: Mica / Washington

And to certify the same to said parties, or either of them under his hand and seal, in his ministerial or official capacity, and thereupon he is required to deliver this copy to the parties so married.

IN TESTIMONY WHEREOF, I have hereunto set my hand and affixed my official seal,

at Coeur d'Alene, Kootenai County, Idaho,
this 26th day of September, A.D. 19 53.

JAMES D. RIGGS
Recorder
Ora E. Swan
Deputy

Marriage Certificate

I, Anna Rose Braune, a Justice of the Peace,
residing at Coeur d' Alene, in the county of Kootenai in the State of Idaho, do certify that, in accordance with the authority on me conferred by the above license, I did on this 26th day of September, in the year A.D. 19 53 at Coeur d' Alene in the county of Kootenai, in the State of Idaho, solemnize the rites of matrimony between Gerald L. Berg of Spokane, in the county of Spokane, of the State of Washington, and Marie Moody of Mica, in the county of Spokane of the state of Washington, in the presence of Gloria Smith and Edwin Mills.

WITNESS My hand at the county aforesaid, this 26th day of September, A.D. 19 53.

In the presence of:
Gloria Smith
and Edwin Mills

Anna Rose Braune
Justice of the Peace

Date received by County Recorder SEP 28 [illegible]; Signature James D. Riggs County Recorder; Recorded Book 67, Page 108; Date Received by State Registrar OCT 21 1953

INDEXED
COMPARED

Officiant should send this copy back to the County Recorder immediately.

Department of Public Health
Division of Vital Statistics
Boise, Idaho

STATE OF IDAHO

State File No. 6090
County File No. 275379

County of Kootenai

Marriage License

KNOW ALL MEN BY THIS CERTIFICATE: That any regularly ordained minister of the Gospel, authorized by the rites and usages of the church or denomination of Christians, Hebrews, or religious body of which he may be a member, or any Judge or Justice of the Peace, or competent officer to whom this may come, he not knowing of any lawful impediments thereto, is hereby authorized and empowered to solemnize the rites of Matrimony between:

GROOM		BRIDE
1. Full Name	Lloyd Fischer	9. Full Name Shirley Dugwyler
2. Address: City	Cashmere	10. Address: City Cashmere
County	Chelan	County Chelan
State	Washington	State Washington
3. Age	24	11. Age 20
4. Color or Race	W	12. Color or Race W
5. Single		13. Single S
6. Widowed		14. Widowed
7. Divorced	D	15. Divorced
8. Birthplace: City	Linton	16. Maiden Name if previously married ****
State	N. Dakota	17. Birthplace: City Tacoma
		State Washington

And to certify the same to said parties, or either of them under his hand and seal, in his ministerial or official capacity, and thereupon he is required to deliver this copy to the parties so married.

IN TESTIMONY WHEREOF, I have hereunto set my hand and affixed my official seal, at Coeur d' Alene, Kootenai County, Idaho, this 26th day of September, A.D. 19 53.

James D. Riggs
Recorder

Patricia Clement
Deputy

Marriage Certificate

I, Anna Rose Braune, a Justice of the Peace, residing at Coeur d' Alene, in the county of Kootenai in the State of Idaho, do certify that, in accordance with the authority on me conferred by the above license, I did on this 26th day of September, in the year A.D. 19 53 at Coeur d' Alene in the county of Kootenai, in the State of Idaho, solemnize the rites of matrimony between Lloyd Fischer of Cashmere, in the county of Chelan, of the State of Washington, and Shirley Dugwyler of Cashmere, in the county of Chelan of the state of Washington, in the presence of Barbara Leavell and Narcisse Nicholson Jr.

WITNESS My hand at the county aforesaid, this 26th day of September, A.D. 19 53.

In the presence of:
Barbara Leavell
and Narcisse Nicholson Jr.

Anna Rose Braune
Justice of the Peace

Date received by County Recorder SEP 28 1953; Signature James D. Riggs County Recorder; Recorded Book 67, Page 109; Date Received by State Registrar OCT 21 1953

INDEXED
COMPARED

(Use typewriter and/or black ink)

Officiant should send this copy back to the County Recorder immediately.

Department of Public Health
Division of Vital Statistics
Boise, Idaho

STATE OF IDAHO

State File No. 6091
County File No. ~~A75380~~

(Use typewriter and/or black ink)

County of Kootenai

Marriage License

KNOW ALL MEN BY THIS CERTIFICATE: That any regularly ordained minister of the Gospel, authorized by the rites and usages of the church or denomination of Christians, Hebrews, or religious body of which he may be a member, or any Judge or Justice of the Peace, or competent officer to whom this may come, he not knowing of any lawful impediments thereto, is hereby authorized and empowered to solemnize the rites of Matrimony between:

GROOM		BRIDE
1. Full Name	William Brander	9. Full Name: Ruth E. Hathaway
2. Address:	Kalispell (City) Flathead (County) Montana (State)	10. Address: Kalispell (City) Flathead (County) Montana (State)
3. Age 19	4. Color or Race W 5. Single S 6. Widowed 7. Divorced	11. Age 19 12. Color or Race W 13. Single 14. Widowed 15. Divorced D
8. Birthplace: City	Kalispell State Montana	16. Maiden Name if previously married: Ruth E. Hathaway
		17. Birthplace: City Polson State Montana

AND

And to certify the same to said parties, or either of them under his hand and seal, in his ministerial or official capacity, and thereupon he is required to deliver this copy to the parties so married.

IN TESTIMONY WHEREOF, I have hereunto set my hand and affixed my official seal, at Coeur d'Alene, Kootenai County, Idaho, this 26th day of September, A.D. 19 53.

James D. Riggs
Recorder

Marguerite Tomblin
Deputy

Marriage Certificate

I, Anna Rose Braune, a Justice of the Peace, residing at Coeur d' Alene, in the county of Kootenai in the State of Idaho, do certify that, in accordance with the authority on me conferred by the above license, I did on this 26th day of September, in the year A.D. 19 53 at Coeur d' Alene in the county of Kootenai, in the State of Idaho, solemnize the rites of matrimony between William Brander of Kalispell, in the county of Flathead, of the State of Montana, and Ruth E. Hathaway of Kalispell, in the county of Flathead of the state of Montana, in the presence of Mrs. W. J. Barnard and Lyle Corbin.

WITNESS My hand at the county aforesaid, this 26th day of September, A.D. 19 53.

In the presence of:
Mrs. W. J. Barnard
and Lyle Corbin

Anna Rose Braune
Justice of the Peace

Officiant should send this copy back to the County Recorder immediately.

Date received by County Recorder ; Signature James D Riggs County Recorder; Recorded Book 67, Page 109; Date Received by State Registrar OCT 21 1953

INDEXED
COMPARED

Department of Public Health
Division of Vital Statistics
Boise, Idaho

STATE OF IDAHO

State File No. 6092
County File No. 75384

County of Kootenai

Marriage License

KNOW ALL MEN BY THIS CERTIFICATE: That any regularly ordained minister of the Gospel, authorized by the rites and usages of the church or denomination of Christians, Hebrews, or religious body of which he may be a member, or any Judge or Justice of the Peace, or competent officer to whom this may come, he not knowing of any lawful impediments thereto, is hereby authorized and empowered to solemnize the rites of Matrimony between:

GROOM		AND	BRIDE	
1. Full Name	Arthur Tyler		9. Full Name	Elizabeth Schuler
2. Address:	Ellensburg (City) Kittitas (County) Washington (State)		10. Address:	Ellensburg (City) Kittitas (County) Washington (State)
3. Age 23	4. Color or Race W	5. Single S 6. Widowed 7. Divorced	11. Age 20	12. Color or Race W 13. Single S 14. Widowed 15. Divorced
8. Birthplace: City	Carlton State Nebraska		16. Maiden Name if previously married	-----
			17. Birthplace: City	Yakima State Washington

And to certify the same to said parties, or either of them under his hand and seal, in his ministerial or official capacity, and thereupon he is required to deliver this copy to the parties so married.

IN TESTIMONY WHEREOF, I have hereunto set my hand and affixed my official seal, at Coeur d' Alene, Kootenai County, Idaho, this 26th day of September, A.D. 19 53.

James D. Riggs
Recorder

Patricia Clement
Deputy

Marriage Certificate

I, Anna Rose Braune, a Justice of the Peace, residing at Coeur d' Alene, in the county of Kootenai in the State of Idaho, do certify that, in accordance with the authority on me conferred by the above license, I did on this 26th day of September, in the year A.D. 19 53 at Coeur d' Alene in the county of Kootenai, in the State of Idaho, solemnize the rites of matrimony between Arthur Tyler of Ellensburg, in the county of Kittitas, of the State of Washington, and Elizabeth Schuler of Ellensburg, in the county of Kittitas of the state of Washington, in the presence of Mrs. Marie Berg and Gerald L. Berg.

WITNESS My hand at the county aforesaid, this 26th day of September, A.D. 19 53.

In the presence of:
Mrs. Marie Berg
and Gerald L. Berg

Anna Rose Braune
Justice of the Peace

Date received by County Recorder ----- ; Signature James D Riggs County Recorder; Recorded Book 67, Page 110; Date Received by State Registrar OCT 21 1953

INDEXED
COMPARED

(Use typewriter and/or black ink)

Officiant should send this copy back to the County Recorder immediately.

AUG 2 3 1971

Department of Public Health
Division of Vital Statistics
Boise, Idaho

STATE OF IDAHO

State File No. 6093
County File No. 75382

(Use typewriter and/or black ink)

County of Kootenai

Marriage License

KNOW ALL MEN BY THIS CERTIFICATE: That any regularly ordained minister of the Gospel, authorized by the rites and usages of the church or denomination of Christians, Hebrews, or religious body of which he may be a member, or any Judge or Justice of the Peace, or competent officer to whom this may come, he not knowing of any lawful impediments thereto, is hereby authorized and empowered to solemnize the rites of Matrimony between:

GROOM		BRIDE
1. Full Name	Narcisse Nicholson Jr.	9. Full Name Barbara Leavell
2. Address: City / County / State	Tonasket / Okanogan / Washington	10. Address: Oroville / Okanogan / Washington
3. Age	28	11. Age 18
4. Color or Race	I	12. Color or Race W
5. Single	S	13. Single S
6. Widowed		14. Widowed
7. Divorced		15. Divorced
8. Birthplace: City / State	Tonasket / Washington	16. Maiden Name if previously married *****
		17. Birthplace: City / State	Omak / Washington

And to certify the same to said parties, or either of them under his hand and seal, in his ministerial or official capacity, and thereupon he is required to deliver this copy to the parties so married.

IN TESTIMONY WHEREOF, I have hereunto set my hand and affixed my official seal, at Coeur d' Alene, Kootenai County, Idaho, this 26th day of September, A.D. 19 53.

James D. Riggs
Recorder

Patricia Clement
Deputy

Marriage Certificate

I, Anna Rose Braune, a Justice of the Peace, residing at Coeur d' Alene, in the county of Kootenai in the State of Idaho, do certify that, in accordance with the authority on me conferred by the above license, I did on this 26th day of September, in the year A.D. 19 53 at Coeur d' Alene in the county of Kootenai, in the State of Idaho, solemnize the rites of matrimony between Narcisse Nicholson Jr of Tonasket, in the county of Okanogan, of the State of Washington, and Barbara Leavell of Oroville, in the county of Okanogan of the state of Washington, in the presence of Joyce Nicholson and Mrs. Lloyd Fischer.

WITNESS My hand at the county aforesaid, this 26th day of September, A.D. 1953.

In the presence of:
Joyce Nicholson
and Mrs. Lloyd Fischer

Anna Rose Braune
Justice of the Peace

Date received by County Recorder OCT 20 1953; Signature James D. Riggs County Recorder; Recorded Book 67, Page 110; Date Received by State Registrar OCT 21 1953

INDEXED
COMPARED

Officiant should send this copy back to the County Recorder immediately.

Department of Public Health
Division of Vital Statistics
Boise, Idaho

STATE OF IDAHO

State File No. 6094
County File No. 275383

(Use typewriter and/or black ink)

County of Kootenai

Marriage License

KNOW ALL MEN BY THIS CERTIFICATE: That any regularly ordained minister of the Gospel, authorized by the rites and usages of the church or denomination of Christians, Hebrews, or religious body of which he may be a member, or any Judge or Justice of the Peace, or competent officer to whom this may come, he not knowing of any lawful impediments thereto, is hereby authorized and empowered to solemnize the rites of Matrimony between:

GROOM		AND	BRIDE	
1. Full Name	Merle Lavon Janke		9. Full Name	Colean J. Luiten
2. Address:	Odessa (City) Lincoln (County) Washington (State)		10. Address:	Odessa (City) Lincoln (County) Washington (State)
3. Age	21		11. Age	20
4. Color or Race	W		12. Color or Race	W
5. Single	S		13. Single	S
6. Widowed			14. Widowed	
7. Divorced			15. Divorced	
8. Birthplace: City	Odessa		16. Maiden Name if previously married	*****
State	Washington		17. Birthplace: City	Odessa
			State	Washington

And to certify the same to said parties, or either of them under his hand and seal, in his ministerial or official capacity, and thereupon he is required to deliver this copy to the parties so married.

IN TESTIMONY WHEREOF, I have hereunto set my hand and affixed my official seal,

at Coeur d' Alene, Kootenai County, Idaho,

this 26th day of September, A.D. 19 53.

James D. Riggs
Recorder

Patsuna Clement
Deputy

Marriage Certificate

I, Anna Rose Braune, a Justice of the Peace,

residing at Coeur d' Alene, in the county of Kootenai in the State of Idaho, do certify that, in accordance with the authority on me conferred by the above license, I did on this 26th day of September, in the year A.D. 19 53 at Coeur d' Alene in the county of Kootenai, in the State of Idaho, solemnize the rites of matrimony between Merle Lavon Janke of Odessa, in the county of Lincoln, of the State of Washington, and Colean J. Luiten of Odessa, in the county of Lincoln of the state of Washington, in the presence of Mrs. DeLila Huff and Robert F. Evanoff.

WITNESS My hand at the county aforesaid, this 26th day of September, A.D. 19 53.

In the presence of
Mrs. DeLila Huff
and
Robert F. Evanoff

Anna Rose Braune
Justice of the Peace

Date received by County Recorder [illegible] Signature James D. Riggs County Recorder; Recorded Book 67, Page 111 Date Received by State Registrar OCT 21 1953

INDEXED
COMPARED

Officiant should send this copy back to the County Recorder immediately.

(Use typewriter and/or black ink)

Officiant should send this copy back to the County Recorder immediately.

Department of Public Health
Division of Vital Statistics
Boise, Idaho

STATE OF IDAHO

State File No. 6095
County File No. 275384

County of Kootenai

Marriage License

KNOW ALL MEN BY THIS CERTIFICATE: That any regularly ordained minister of the Gospel, authorized by the rites and usages of the church or denomination of Christians, Hebrews, or religious body of which he may be a member, or any Judge or Justice of the Peace, or competent officer to whom this may come, he not knowing of any lawful impediments thereto, is hereby authorized and empowered to solemnize the rites of Matrimony between:

GROOM		AND	BRIDE	
1. Full Name	James Hailey		9. Full Name	Joanne Silk
2. Address: City	Millwood		10. Address: City	Millwood
County	Spokane		County	Spokane
State	Washington		State	Washington
3. Age	26		11. Age	23
4. Color or Race	W		12. Color or Race	W
5. Single			13. Single	
6. Widowed			14. Widowed	
7. Divorced			15. Divorced	D
8. Birthplace: City	St. Maries		16. Maiden Name if previously married	Joanne O'Donnell
State	Idaho		17. Birthplace: City	Elk River
			State	Idaho

And to certify the same to said parties, or either of them under his hand and seal, in his ministerial or official capacity, and thereupon he is required to deliver this copy to the parties so married.

IN TESTIMONY WHEREOF, I have hereunto set my hand and affixed my official seal, at Coeur d' Alene, Kootenai County, Idaho, this 25th day of September, A.D. 19 53.

James D. Riggs
Recorder
Patricia Clement
Deputy

Marriage Certificate

I, Anna Rose Braune, a Justice of the Peace, residing at Coeur d' Alene, in the county of Kootenai in the State of Idaho, do certify that, in accordance with the authority on me conferred by the above license, I did on this 26th day of September, in the year A.D. 19 53 at Coeur d' Alene in the county of Kootenai, in the State of Idaho, solemnize the rites of matrimony between James Hailey of Millwood, in the county of Spokane, of the State of Washington, and Joanne Silk of Millwood, in the county of Spokane of the state of Washington, in the presence of Dorothy Tourtellotte and Thomas H. Tourtellotte

WITNESS My hand at the county aforesaid, this 26th day of September, A.D. 19 53.

In the presence of:
Dorothy Tourtellotte
and Thomas H. Tourtellotte

Anna Rose Braune
Justice of the Peace

Date received by County Recorder ____; Signature James D. Riggs County Recorder; Recorded Book 67, Page 111; Date Received by State Registrar OCT 21 1953

INDEXED
COMPARED

AUG 12 1971

Department of Public Health
Division of Vital Statistics
Boise, Idaho

STATE OF IDAHO

State File No. 6096
County File No. 275387

(Use typewriter and/or black ink)

County of Kootenai

Marriage License

KNOW ALL MEN BY THIS CERTIFICATE: That any regularly ordained minister of the Gospel, authorized by the rites and usages of the church or denomination of Christians, Hebrews, or religious body of which he may be a member, or any Judge or Justice of the Peace, or competent officer to whom this may come, he not knowing of any lawful impediments thereto, is hereby authorized and empowered to solemnize the rites of Matrimony between:

GROOM		BRIDE
1. Full Name	Ralph Lee Mickelson	9. Full Name Lois Mae Hudson
2. Address: City	Otis Orchards	10. Address: City Otis Orchards
County	Spokane	County Spokane
State	Washington	State Washington
3. Age 20 4. Color or Race W 5. Single S 6. Widowed 7. Divorced		11. Age 20 12. Color or Race W 13. Single S 14. Widowed 15. Divorced
8. Birthplace: City	Spokane	16. Maiden Name if previously married *****
State	Washington	17. Birthplace: City Spokane State Washington

And to certify the same to said parties, or either of them under his hand and seal, in his ministerial or official capacity, and thereupon he is required to deliver this copy to the parties so married.

IN TESTIMONY WHEREOF, I have hereunto set my hand and affixed my official seal, at Coeur d' Alene, Kootenai County, Idaho, this 26th day of September, A.D. 19 53.

James D. Rigga
Recorder
Patricia Clement
Deputy

Marriage Certificate

I, Anna Rose Braune, a Justice of the Peace, residing at Coeur d' Alene, in the county of Kootenai in the State of Idaho, do certify that, in accordance with the authority on me conferred by the above license, I did on this 26th day of September, in the year A.D. 19 53 at Coeur d' Alene in the county of Kootenai, in the State of Idaho, solemnize the rites of matrimony between Ralph Lee Mickelson of Otis Orchards, in the county of Spokane, of the State of Washington, and Lois Mae Hudson of Otis Orchards, in the county of Spokane of the state of Washington, in the presence of Doris Hudson and Ralph L. Mickelson.

WITNESS My hand at the county aforesaid, this 26th day of September, A.D. 19 53.

In the presence of:
Doris Hudson
and
Ralph L Mickelson

Anna Rose Braune
Justice of the Peace

Date received by County Recorder [illegible]; Signature James D Rigga County Recorder; Recorded Book 67, Page 112; Date Received by State Registrar OCT 21 1953

Officiant should send this copy back to the County Recorder immediately.

INDEXED
COMPARED

Department of Public Health
Division of Vital Statistics
Boise, Idaho

STATE OF IDAHO

State File No. 6097
County File No. 25288

(Use typewriter and/or black ink)

County of Kootenai

Marriage License

KNOW ALL MEN BY THIS CERTIFICATE: That any regularly ordained minister of the Gospel, authorized by the rites and usages of the church or denomination of Christians, Hebrews, or religious body of which he may be a member, or any Judge or Justice of the Peace, or competent officer to whom this may come, he not knowing of any lawful impediments thereto, is hereby authorized and empowered to solemnize the rites of Matrimony between:

GROOM		BRIDE
1. Full Name	Lawrence W. Brewer	9. Full Name Delores Mae Smith
2. Address: City	Seattle	10. Address: City Seattle
County	King	County King
State	Washington	State Washington
3. Age	32	11. Age 22
4. Color or Race	W	12. Color or Race W
5. Single	S	13. Single
6. Widowed		14. Widowed
7. Divorced		15. Divorced D
8. Birthplace: City	Baring	16. Maiden Name if previously married Delores Pelham
State	Washington	17. Birthplace: City Lead, State S. Dakota

And to certify the same to said parties, or either of them under his hand and seal, in his ministerial or official capacity, and thereupon he is required to deliver this copy to the parties so married.

IN TESTIMONY WHEREOF, I have hereunto set my hand and affixed my official seal, at Coeur d' Alene, Kootenai County, Idaho, this 26th day of September, A.D. 19 53.

James D. Riggs
Recorder,
Patricia Clement
Deputy

Marriage Certificate

I, Anna Rose Braune, a Justice of the Peace, residing at Coeur d'Alene, in the county of Kootenai in the State of Idaho, do certify that, in accordance with the authority on me conferred by the above license, I did on this 26th day of September, in the year A.D. 1953 at Coeur d'Alene in the county of Kootenai, in the State of Idaho, solemnize the rites of matrimony between Lawrence W. Brewer of Seattle, in the county of King, of the State of Washington, and Delores Mae Smith of Seattle, in the county of King of the state of Washington, in the presence of Hilda K. Murphy and Ed W. Braune.

WITNESS My hand at the county aforesaid, this 26th day of September, A.D. 1953.

In the presence of:
Hilda K Murphy
and
Ed W Braune

Anna Rose Braune
Justice of the Peace

Date received by County Recorder ____; Signature James D Riggs County Recorder; Recorded Book 67, Page 112 Date Received by State Registrar OCT 21 1953

Officiant should send this copy back to the County Recorder immediately.

INDEXED
COMPARED

Department of Public Health
Division of Vital Statistics
Boise, Idaho

STATE OF IDAHO

State File No. 6098
County File No. 275385

(Use typewriter and/or black ink)

County of Kootenai

Marriage License

KNOW ALL MEN BY THIS CERTIFICATE: That any regularly ordained minister of the Gospel, authorized by the rites and usages of the church or denomination of Christians, Hebrews, or religious body of which he may be a member, or any Judge or Justice of the Peace, or competent officer to whom this may come, he not knowing of any lawful impediments thereto, is hereby authorized and empowered to solemnize the rites of Matrimony between:

GROOM		BRIDE
1. Full Name	John Robert McNabb	9. Full Name Shirley Marie Kemp
2. Address: City	Nelson	10. Address: City Nelson
County	British Columbia	County British Columbia
State	Canada	State Canada
3. Age	23	11. Age 23
4. Color or Race	W	12. Color or Race W
5. Single	S	13. Single S
6. Widowed		14. Widowed
7. Divorced		15. Divorced
8. Birthplace: City	Edmonton	16. Maiden Name if previously married *****
State	Alberta	17. Birthplace: City Trail B. C.
	Canada	State Canada

AND

And to certify the same to said parties, or either of them under his hand and seal, in his ministerial or official capacity, and thereupon he is required to deliver this copy to the parties so married.

IN TESTIMONY WHEREOF, I have hereunto set my hand and affixed my official seal, at Coeur d' Alene, Kootenai County, Idaho, this 26th day of September, A.D. 19 53.

James D. Riggs
Recorder

Patricia Clement
Deputy

Marriage Certificate

I, Anna Rose Braune, a Justice of the Peace, residing at Coeur d' Alene, in the county of Kootenai in the State of Idaho, do certify that, in accordance with the authority on me conferred by the above license, I did on this 26th day of September, in the year A.D. 19 53 at Coeur d' Alene in the county of Kootenai, in the State of Idaho, solemnize the rites of matrimony between John Robert McNabb of Nelson, in the county of British Columbia, of the State of Canada, and Shirley Marie Kemp of Nelson, in the county of British Columbia of the state of Canada, in the presence of Joanne Hailey and James Hailey.

WITNESS My hand at the county aforesaid, this 26th day of September, A.D. 19 53.

In the presence of:
Joanne Hailey
and James Hailey

Anna Rose Braune
Justice of the Peace

Officiant should send this copy back to the County Recorder immediately.

Date received by County Recorder ____; Signature James D Riggs County Recorder; Recorded Book 67, Page 113; Date Received by State Registrar OCT 21 1953

INDEXED
COMPARED

(Use typewriter and/or black ink)

Officiant should send this copy back to the County Recorder immediately.

Department of Public Health
Division of Vital Statistics
Boise, Idaho

STATE OF IDAHO

State File No. 6099
County File No. 25386

County of Kootenai

Marriage License

KNOW ALL MEN BY THIS CERTIFICATE: That any regularly ordained minister of the Gospel, authorized by the rites and usages of the church or denomination of Christians, Hebrews, or religious body of which he may be a member, or any Judge or Justice of the Peace, or competent officer to whom this may come, he not knowing of any lawful impediments thereto, is hereby authorized and empowered to solemnize the rites of Matrimony between:

GROOM		BRIDE
1. Full Name	William Bruihl	9. Full Name Claudine Rhoads
2. Address:	Spokane (City) Spokane (County) Washington (State)	10. Address: Spokane (City) Spokane (County) Washington (State)
3. Age 25	4. Color or Race W 5. Single S 6. Widowed ___ 7. Divorced ___	11. Age 18 12. Color or Race W 13. Single S 14. Widowed ___ 15. Divorced ___
8. Birthplace: City	Benge State Washington	16. Maiden Name if previously married *****
		17. Birthplace: City Rearden State Washington

AND

And to certify the same to said parties, or either of them under his hand and seal, in his ministerial or official capacity, and thereupon he is required to deliver this copy to the parties so married.

IN TESTIMONY WHEREOF, I have hereunto set my hand and affixed my official seal,

at Coeur d' Alene, Kootenai County, Idaho,

this 26th day of September, A.D. 19 53.

James D. Riggs
Recorder

Patricia Clement
Deputy

Marriage Certificate

I, Anna Rose Braune, a Justice of the Peace,

residing at Coeur d' Alene, in the county of Kootenai in the State of Idaho, do certify that, in accordance with the authority on me conferred by the above license, I did on this 26th day of September, in the year A.D. 19 53 at Coeur d' Alene in the county of Kootenai, in the State of Idaho, solemnize the rites of matrimony between William Bruihl of Spokane, in the county of Spokane, of the State of Washington, and Claudine Rhoads of Spokane, in the county of Spokane of the state of Washington, in the presence of Doris Hudson and Ralph L. Mickelson.

WITNESS My hand at the county aforesaid, this 26th day of September, A.D. 19 53

In the presence of:

Doris Hudson

and Ralph L Mickelson

Anna Rose Braune
Justice of the Peace

Date received by County Recorder ___; Signature James D Riggs County Recorder; Recorded Book 67, Page 113; Date Received by State Registrar OCT 21 1953

INDEXED

COMPARED

(Use typewriter and/or black ink)

Officiant should send this copy back to the County Recorder immediately.

Department of Public Health
Division of Vital Statistics
Boise, Idaho

STATE OF IDAHO

State File No. 6100
County File No. 275389

County of Kootenai

Marriage License

KNOW ALL MEN BY THIS CERTIFICATE: That any regularly ordained minister of the Gospel, authorized by the rites and usages of the church or denomination of Christians, Hebrews, or religious body of which he may be a member, or any Judge or Justice of the Peace, or competent officer to whom this may come, he not knowing of any lawful impediments thereto, is hereby authorized and empowered to solemnize the rites of Matrimony between:

GROOM		BRIDE
1. Full Name	Charles Ray Larrabee	9. Full Name Lael Ruth Weber
2. Address:	Richland (City) Benton (County) Washington (State)	10. Address: Richland (City) Benton (County) Washington (State)
3. Age 24	4. Color or Race W 5. Single S 6. Widowed 7. Divorced	11. Age 19 12. Color or Race W 13. Single S 14. Widowed 15. Divorced
8. Birthplace: City	Batavia State Illinois	16. Maiden Name if previously married *****
		17. Birthplace: City Thief River Falls State Minnesota

And to certify the same to said parties, or either of them under his hand and seal, in his ministerial or official capacity, and thereupon he is required to deliver this copy to the parties so married.

IN TESTIMONY WHEREOF, I have hereunto set my hand and affixed my official seal,

at Coeur d' Alene, Kootenai County, Idaho,
this 26th day of September, A.D. 19 53.

James D. Riggs
Recorder

Patricia Clement
Deputy

Marriage Certificate

I, Anna Rose Braune, a Justice of the Peace,
residing at Coeur d'Alene, in the county of Kootenai in the State of Idaho, do certify that, in accordance with the authority on me conferred by the above license, I did on this 26th day of September, in the year A.D. 19 53 at Coeur d'Alene in the county of Kootenai, in the State of Idaho, solemnize the rites of matrimony between Charles Ray Larrabee of Richland, in the county of Benton, of the State of Washington, and Lael Ruth Weber of Richland, in the county of Benton of the state of Washington, in the presence of Mrs. Delores M Brewer and Lawrence W Brewer.

WITNESS My hand at the county aforesaid, this 26th day of September, A.D. 1953.

In the presence of:
Mrs Delore M Brewer
and Lawrence W Brewer

Anna Rose Braune
Justice of the Peace

Date received by County Recorder SEP 28 1953; Signature James D Riggs County Recorder; Recorded Book 67, Page 114; Date Received by State Registrar OCT 21 1953

INDEXED
COMPARED

Department of Public Health
Division of Vital Statistics
Boise, Idaho

STATE OF IDAHO

State File No. 6101
County File No. 275340

County of Kootenai

Marriage License

KNOW ALL MEN BY THIS CERTIFICATE: That any regularly ordained minister of the Gospel, authorized by the rites and usages of the church or denomination of Christians, Hebrews, or religious body of which he may be a member, or any Judge or Justice of the Peace, or competent officer to whom this may come, he not knowing of any lawful impediments thereto, is hereby authorized and empowered to solemnize the rites of Matrimony between:

GROOM		AND	BRIDE	
1. Full Name	Stephen C. Brightman		9. Full Name	Arline Murphy
2. Address:	Tacoma (City) Pierce (County) Washington (State)		10. Address:	Tacoma (City) Pierce (County) Washington (State)
3. Age 28	4. Color or Race W 5. Single S 6. Widowed 7. Divorced		11. Age 26	12. Color or Race W 13. Single S 14. Widowed 15. Divorced
8. Birthplace: City	New Bedford State Massachusetts		16. Maiden Name if previously married	***
			17. Birthplace: City	Jersey City State New Jersey

And to certify the same to said parties, or either of them under his hand and seal, in his ministerial or official capacity, and thereupon he is required to deliver this copy to the parties so married.

IN TESTIMONY WHEREOF, I have hereunto set my hand and affixed my official seal, at Coeur d'Alene, Kootenai County, Idaho, this 26th day of September, A.D. 1953.

James D. Riggs
Recorder

Marguerite Tomblin
Deputy

Marriage Certificate

I, Joseph J. Maier, a Catholic Priest residing at Coeur d'Alene, in the county of Kootenai in the State of Idaho, do certify that, in accordance with the authority on me conferred by the above license, I did on this 26 day of September, in the year A.D. 1953 at Coeur d'Alene in the county of Kootenai in the State of Idaho, solemnize the rites of matrimony between Stephen C. Brightman of Tacoma, Wash. in the county of, of the State of Washington, and Arline T. Murphy of Tacoma, in the county of, of the state of Washington, in the presence of Jane Jewell and James L. Jewell.

WITNESS My hand at the county aforesaid, this 26 day of September, A.D. 1953.

In the presence of:

Jane Jewell

and James L. Jewell

Joseph J. Maier

Date received SEP 28 1953 by County Recorder; Signature James D. Riggs County Recorder; Recorded Book 67, Page 95; Date Received OCT 21 1953 by State Registrar

INDEXED
COMPARED

(Use typewriter and/or black ink)

Officiant should send this copy back to the County Recorder immediately.

Department of Public Health
Division of Vital Statistics
Boise, Idaho

STATE OF IDAHO

State File No. 6102
County File No. 275341

(Use typewriter and/or black ink)

County of Kootenai

Marriage License

KNOW ALL MEN BY THIS CERTIFICATE: That any regularly ordained minister of the Gospel, authorized by the rites and usages of the church or denomination of Christians, Hebrews, or religious body of which he may be a member, or any Judge or Justice of the Peace, or competent officer to whom this may come, he not knowing of any lawful impediments thereto, is hereby authorized and empowered to solemnize the rites of Matrimony between:

GROOM		BRIDE
1. Full Name	Le A. Williams	9. Full Name Mildred Berglund
2. Address:	St. Maries (City) Benewah (County) Idaho (State)	10. Address: St. Maries (City) Benewah (County) Idaho (State)
3. Age 46 4. Color or Race W 5. Single ___ 6. Widowed W 7. Divorced ___		11. Age 52 12. Color or Race W 13. Single ___ 14. Widowed W 15. Divorced ___
8. Birthplace: City Summitt State South Dakota		16. Maiden Name if previously married ~~Mildred~~ Heimark
		17. Birthplace: City Frazee State Minnesota

And to certify the same to said parties, or either of them under his hand and seal, in his ministerial or official capacity, and thereupon he is required to deliver this copy to the parties so married.

IN TESTIMONY WHEREOF, I have hereunto set my hand and affixed my official seal, at Coeur d'Alene, Kootenai County, Idaho, this 19th day of September, A.D. 19 53.

JAMES D. RIGGS
Recorder
Ora E. Swan
Deputy

Marriage Certificate

I, William Easson, a Minister (Presbyterian Church, U.S.A.) residing at St. Maries, in the county of Benewah in the State of Idaho, do certify that, in accordance with the authority on me conferred by the above license, I did on this 26th day of September, in the year A.D. 1953 at St. Maries in the county of Benewah, in the State of Idaho, solemnize the rites of matrimony between Le A. Williams of St. Maries, in the county of Benewah, of the State of Idaho, and Mildred Berglund of St. Maries, in the county of Benewah of the state of Idaho, in the presence of Lloyd V. Donally and Mrs. Lloyd V. Donally.

WITNESS My hand at the county aforesaid, this 26th day of September, A.D. 1953.

In the presence of: Lloyd V. Donally
and Mrs Lloyd V. Donally

William Easson.

Date received by County Recorder SEP 28 1953; Signature James D. Riggs County Recorder; Recorded Book 67, Page 96; Date Received by State Registrar OCT 21 1953

Officiant should send this copy back to the County Recorder immediately.

INDEXED
COMPARED

Department of Public Health
Division of Vital Statistics
Boise, Idaho

STATE OF IDAHO

State File No. 6103
County File No. 275342

County of Kootenai

Marriage License

KNOW ALL MEN BY THIS CERTIFICATE: That any regularly ordained minister of the Gospel, authorized by the rites and usages of the church or denomination of Christians, Hebrews, or religious body of which he may be a member, or any Judge or Justice of the Peace, or competent officer to whom this may come, he not knowing of any lawful impediments thereto, is hereby authorized and empowered to solemnize the rites of Matrimony between:

GROOM	AND	BRIDE
1. Full Name Harry W. Furrow		9. Full Name Evelyn Doyle
2. Address: McChord Field (City) Pierce (County) Washington (State)		10. Address: Tacoma (City) Pierce (County) Washington (State)
3. Age 21 4. Color or Race W 5. Single S 6. Widowed ___ 7. Divorced ___		11. Age 18 12. Color or Race W 13. Single S 14. Widowed ___ 15. Divorced ___
8. Birthplace: City Fisher State Arkansas		16. Maiden Name if previously married ___
		17. Birthplace: City Tacoma State Washington

And to certify the same to said parties, or either of them under his hand and seal, in his ministerial or official capacity, and thereupon he is required to deliver this copy to the parties so married.

IN TESTIMONY WHEREOF, I have hereunto set my hand and affixed my official seal, at Coeur d'Alene, Kootenai County, Idaho, this 25th day of September, A.D. 19 53.

James D. Riggs
Recorder

Marguerite Tomblin
Deputy

Marriage Certificate

I, M.E.Frandsen, a Justice of the Peace, residing at Coeur d'Alene, in the county of Kootenai in the State of Idaho, do certify that, in accordance with the authority on me conferred by the above license, I did on this 26th day of Sept, in the year A.D. 19 53 at Coeur d'Alene in the county of Kootenai, in the State of Idaho, solemnize the rites of matrimony between Harry W. Furrow of McChord Field, in the county of Pierce, of the State of Wash., and Evelyn Doyle of Tacoma, in the county of Pierce of the state of Wash., in the presence of Austin T. Landers and Leslie L. Brown.

WITNESS My hand at the county aforesaid, this 26th day of Sept., A.D. 1953.

In the presence of: Austin T. Landers
and Leslie L. Brown

M. E. Frandsen
Justice of the Peace

Date received by County Recorder ___; Signature James D. Riggs County Recorder; Recorded Book 67, Page 96; Date Received by State Registrar OCT 21 1953

INDEXED
COMPARED

(Use typewriter and/or black ink)

Officiant should send this copy back to the County Recorder immediately.

Department of Public Health
Division of Vital Statistics
Boise, Idaho

STATE OF IDAHO

State File No. 6104
County File No. 275343

(Use typewriter and/or black ink)

County of Kootenai

Marriage License

KNOW ALL MEN BY THIS CERTIFICATE: That any regularly ordained minister of the Gospel, authorized by the rites and usages of the church or denomination of Christians, Hebrews, or religious body of which he may be a member, or any Judge or Justice of the Peace, or competent officer to whom this may come, he not knowing of any lawful impediments thereto, is hereby authorized and empowered to solemnize the rites of Matrimony between:

GROOM		BRIDE
1. Full Name	George B. Hansen	9. Full Name Charlotte L. Trumbo
2. Address:	Richland (City) Benton (County) Washington (State)	10. Address: Richland (City) Benton (County) Washington (State)
3. Age	30	11. Age 40
4. Color or Race	W	12. Color or Race W
5. Single	S	13. Single
6. Widowed		14. Widowed
7. Divorced		15. Divorced D
8. Birthplace: City	Wenatchee	16. Maiden Name if previously married Charlotte L. Trumbo
State	Washington	17. Birthplace: City Portland State Oregon

And to certify the same to said parties, or either of them under his hand and seal, in his ministerial or official capacity, and thereupon he is required to deliver this copy to the parties so married.

IN TESTIMONY WHEREOF, I have hereunto set my hand and affixed my official seal,

at Coeur d'Alene, Kootenai County, Idaho,

this 26th day of September, A.D. 1953.

JAMES D. RIGGS
Recorder

Ora E. Swan
Deputy

Marriage Certificate

I, M.F.Frendsen, a Justice of the Peace,

residing at Coeur d'Alene, in the county of Kootenai in the State of Idaho, do certify that, in accordance with the authority on me conferred by the above license, I did on this 26th day of Sept., in the year A.D. 1953 at Coeur d'Alene in the county of Kootenai, in the State of Idaho, solemnize the rites of matrimony between George B. Hansen of Richland, in the county of Benton, of the State of Wash., and Charlotte L. Trumbo of Richland, in the county of Benton of the state of Wash., in the presence of H.F.Spafn and W.J.Cox.

WITNESS My hand at the county aforesaid, this 26th day of Sept., A.D. 1953.

In the presence of:

and

M.E.Frendsen
Justice of the Peace

Officiant should send this copy back to the County Recorder immediately.

Date received by County Recorder; Signature James D Riggs County Recorder; Recorded Book 67, Page 97; Date Received by State Registrar OCT 21 1953

INDEXED
COMPARED

Department of Public Health
Division of Vital Statistics
Boise, Idaho

STATE OF IDAHO

State File No. 6105
County File No. 973844

(Use typewriter and/or black ink)

County of Kootenai

Marriage License

KNOW ALL MEN BY THIS CERTIFICATE: That any regularly ordained minister of the Gospel, authorized by the rites and usages of the church or denomination of Christians, Hebrews, or religious body of which he may be a member, or any Judge or Justice of the Peace, or competent officer to whom this may come, he not knowing of any lawful impediments thereto, is hereby authorized and empowered to solemnize the rites of Matrimony between:

GROOM		AND	BRIDE	
1. Full Name	Clarence D. Friedlander		9. Full Name	Josephine Samuels
2. Address:	Spokane (City) Spokane (County) Washington (State)		10. Address:	Spokane (City) Spokane (County) Washington (State)
3. Age 26	4. Color or Race Ind.	5. Single S 6. Widowed 7. Divorced	11. Age 18	12. Color or Race Ind. 13. Single S 14. Widowed 15. Divorced
8. Birthplace: City	DeSmet State Idaho		16. Maiden Name if previously married	******
			17. Birthplace: City	Ford State Washington

And to certify the same to said parties, or either of them under his hand and seal, in his ministerial or official capacity, and thereupon he is required to deliver this copy to the parties so married.

IN TESTIMONY WHEREOF, I have hereunto set my hand and affixed my official seal, at Coeur d'Alene Kootenai County, Idaho, this 10th day of September A.D. 19 53.

James D. Riggs
Recorder

Solveig Tisdell
Deputy

Marriage Certificate

I, M.E. Frandsen, Justice of the Peace, residing at Coeur d'Alene, in the county of Kootenai, in the State of Idaho, do certify that, in accordance with the authority on me conferred by the above license, I did on this 26th day of Sept., in the year A.D. 1953 at Coeur d'Alene, in the county of Kootenai, in the State of Idaho, solemnize the rites of matrimony between Clarence D. Friedlander of Spokane, Wash. in the county of Spokane and Josephine Samuels of Spokane of the State of Wash., in the county of Spokane of the state of Wash., in the presence of Mary Samuels and Hazel Samuels.

WITNESS My hand at the county aforesaid, this 26th day of Sept. A.D. 19 53.

In the presence of:
Mary Samuels
and
Hazel Samuels

M E Frandsen
Justice of the Peace

Date received by County Recorder ____; Signature James D. Riggs County Recorder; Recorded Book 67 Page 97; Date Received by State Registrar OCT 21 1953

INDEXED
COMPARED

Officiant should send this copy back to the County Recorder immediately.

(Use typewriter and/or black ink)

Department of Public Health
Division of Vital Statistics
Boise, Idaho

STATE OF IDAHO

State File No. 6706 275345
County File No.

County of Kootenai

Marriage License

KNOW ALL MEN BY THIS CERTIFICATE: That any regularly ordained minister of the Gospel, authorized by the rites and usages of the church or denomination of Christians, Hebrews, or religious body of which he may be a member, or any Judge or Justice of the Peace, or competent officer to whom this may come, he not knowing of any lawful impediments thereto, is hereby authorized and empowered to solemnize the rites of Matrimony between:

GROOM		BRIDE
1. Full Name	Orville M. Thorn	9. Full Name Caroline E. Widie
2. Address:	Libby (City) Lincoln (County) Montana (State)	10. Address: Troy (City) Lincoln (County) Montana (State)
3. Age	40	11. Age 37
4. Color or Race	W	12. Color or Race W
5. Single		13. Single
6. Widowed		14. Widowed
7. Divorced	D	15. Divorced D
8. Birthplace: City	St. Paul State Minnesota	16. Maiden Name if previously married Caroline E. McCracken
		17. Birthplace: City Milton State Oregon

AND

And to certify the same to said parties, or either of them under his hand and seal, in his ministerial or official capacity, and thereupon he is required to deliver this copy to the parties so married.

IN TESTIMONY WHEREOF, I have hereunto set my hand and affixed my official seal, at Coeur d'Alene, Kootenai County, Idaho, this 26th day of September, A.D. 19 53.

JAMES D. RIGGS
Recorder
Ora E. Swan
Deputy

Marriage Certificate

I, M.E.Frandsen, a Justice of the Peace, residing at Coeur d'Alene, in the county of Kootenai in the State of Idaho, do certify that, in accordance with the authority on me conferred by the above license, I did on this 26th day of Sept., in the year A.D. 19 53 at Coeur d'Alene in the county of Kootenai, in the State of Idaho, solemnize the rites of matrimony between Orville M. Thorn of Libby, in the county of Lincoln, of the State of Mont., and Caroline E. Widie of Troy, in the county of Lincoln of the state of Mont., in the presence of Winfred A. Gee and Robert A. Gee.

WITNESS My hand at the county aforesaid, this 26th day of Sept., A.D. 19 53.

In the presence of:
Winfred A. Gee
and Robert A. Gee

M. E. Frandsen
Justice of the Peace

Date received by County Recorder ; Signature James D Riggs County Recorder; Recorded Book 67, Page 98; Date Received by State Registrar OCT 21 1953

INDEXED
COMPARED

Officiant should send this copy back to the County Recorder immediately.

6107

Department of Public Health
Division of Vital Statistics
Boise, Idaho

STATE OF IDAHO

State File No. 275346
County File No. _____

(Use typewriter and/or black ink)

County of Kootenai

Marriage License

KNOW ALL MEN BY THIS CERTIFICATE: That any regularly ordained minister of the Gospel, authorized by the rites and usages of the church or denomination of Christians, Hebrews, or religious body of which he may be a member, or any Judge or Justice of the Peace, or competent officer to whom this may come, he not knowing of any lawful impediments thereto, is hereby authorized and empowered to solemnize the rites of Matrimony between:

GROOM		AND	BRIDE	
1. Full Name	Robert A. Gee		9. Full Name	Winifred A. Elwin
2. Address:	Seattle (City) King (County) Washington (State)		10. Address:	Seattle (City) King (County) Washington (State)
3. Age	L		11. Age	L
4. Color or Race	W		12. Color or Race	W
5. Single	S		13. Single	
6. Widowed			14. Widowed	W
7. Divorced			15. Divorced	
8. Birthplace: City	Genoa		16. Maiden Name if previously married	Winifred A. Hardie
State	Nebraska		17. Birthplace: City	Glasgow
			State	Scotland

And to certify the same to said parties, or either of them under his hand and seal, in his ministerial or official capacity, and thereupon he is required to deliver this copy to the parties so married.

IN TESTIMONY WHEREOF, I have hereunto set my hand and affixed my official seal, at Coeur d'Alene, Kootenai County, Idaho, this 26th day of September, A.D. 19 53.

James D. Riggs
Recorder

Marguerite Tomblin
Deputy

Marriage Certificate

I, M.E.Frendsen, a Justice of the Peace, residing at Coeur d'Alene, in the county of Kootenai in the State of Idaho, do certify that, in accordance with the authority on me conferred by the above license, I did on this 26th day of Sept., in the year A.D. 1953 at Coeur d'Alene in the county of Kootenai in the State of Idaho, solemnize the rites of matrimony between Robert A. Gee of Seattle, in the county of King, of the State of Wash., and Winifred A. Elwin of Seattle, in the county of King of the state of Wash., in the presence of Caroline E. Widic and Orville M. Thorn.

WITNESS My hand at the county aforesaid, this 26th day of Sept., A.D. 1953.

In the presence of: Caroline E Widic
and Orville M. Thorn.

M.E Frandsen
Justice of the Peace

Date received by County Recorder _____; Signature James D Riggs County Recorder; Recorded Book 67, Page 98; Date Received by State Registrar OCT 21 1953

Officiant should send this copy back to the County Recorder immediately.

INDEXED
COMPARED

6108

Department of Public Health
Division of Vital Statistics
Boise, Idaho

STATE OF IDAHO

State File No. 27534?
County File No.

(Use typewriter and/or black ink)

County of Kootenai

Marriage License

KNOW ALL MEN BY THIS CERTIFICATE: That any regularly ordained minister of the Gospel, authorized by the rites and usages of the church or denomination of Christians, Hebrews, or religious body of which he may be a member, or any Judge or Justice of the Peace, or competent officer to whom this may come, he not knowing of any lawful impediments thereto, is hereby authorized and empowered to solemnize the rites of Matrimony between:

GROOM		AND	BRIDE	
1. Full Name	James J. Youngman		9. Full Name	Y. Lucille Smith
2. Address:	Spokane (City) Spokane (County) Washington (State)		10. Address:	Spokane (City) Spokane (County) Washington (State)
3. Age	30		11. Age	L
4. Color or Race	W		12. Color or Race	W
5. Single	S		13. Single	
6. Widowed			14. Widowed	W
7. Divorced			15. Divorced	
8. Birthplace: City	Colfax		16. Maiden Name if previously married	Y. Lucille Barstad
State	Washington		17. Birthplace: City	Coeur d'Alene
			State	Idaho

And to certify the same to said parties, or either of them under his hand and seal, in his ministerial or official capacity, and thereupon he is required to deliver this copy to the parties so married.

IN TESTIMONY WHEREOF, I have hereunto set my hand and affixed my official seal, at Coeur d'Alene, Kootenai County, Idaho, this 26th day of September, A.D. 1953.

James D. Riggs
Recorder

Marguerite Tomblin
Deputy

Marriage Certificate

I, M.E.Frandsen, a Justice of the Peace, residing at Coeur d'Alene, in the county of Kootenai in the State of Idaho, do certify that, in accordance with the authority on me conferred by the above license, I did on this 26th day of Sept., in the year A.D. 1953 at Coeur d'Alene in the county of Kootenai, in the State of Idaho, solemnize the rites of matrimony between James J. Youngman of Spokane, in the county of Spokane, of the State of Wash., and Y. Lucille Smith of Spokane, in the county of Spokane of the state of Wash., in the presence of Walter Senn and Florence Senn.

WITNESS My hand at the county aforesaid, this 26th day of Sept., A.D. 1953.

In the presence of: Walter Senn
and Florence Senn

M.E. Frandsen
Justice of the Peace

Date received by County Recorder: ; Signature: James D. Riggs County Recorder; Recorded Book 67, Page 99; Date Received by State Registrar OCT 21 1953

Officiant should send this copy back to the County Recorder immediately.

INDEXED
COMPARED

6109

Department of Public Health
Division of Vital Statistics
Boise, Idaho

STATE OF IDAHO

State File No. 275348
County File No. _____

(Use typewriter and/or black ink)

County of Kootenai

Marriage License

KNOW ALL MEN BY THIS CERTIFICATE: That any regularly ordained minister of the Gospel, authorized by the rites and usages of the church or denomination of Christians, Hebrews, or religious body of which he may be a member, or any Judge or Justice of the Peace, or competent officer to whom this may come, he not knowing of any lawful impediments thereto, is hereby authorized and empowered to solemnize the rites of Matrimony between:

GROOM		BRIDE
1. Full Name	Thomas Federici	9. Full Name Mary De Marco
2. Address: City	Seattle	10. Address: City Seattle
County	King	County King
State	Washington	State Washington
3. Age	66	11. Age 41
4. Color or Race	W	12. Color or Race W
5. Single		13. Single S
6. Widowed	W	14. Widowed
7. Divorced		15. Divorced
8. Birthplace: City	****	16. Maiden Name if previously married *****
State	Italy	17. Birthplace: City Seattle
		State Washington

And to certify the same to said parties, or either of them under his hand and seal, in his ministerial or official capacity, and thereupon he is required to deliver this copy to the parties so married.

IN TESTIMONY WHEREOF, I have hereunto set my hand and affixed my official seal, at Coeur d' Alene, Kootenai County, Idaho, this 26th day of September, A.D. 19 53.

James D. Riggs
Recorder

Patricia Clement
Deputy

Marriage Certificate

I, M.E.Frandsen, a Justice of the Peace, residing at Coeur d'Alene, in the county of Kootenai in the State of Idaho, do certify that, in accordance with the authority on me conferred by the above license, I did on this 26th day of Sept., in the year A.D. 1953 at Coeur d'Alene in the county of Kootenai, in the State of Idaho, solemnize the rites of matrimony between Thomas Federici of Seattle, in the county of King, of the State of Wash., and Mary DeMarco of Seattle, in the county of King of the state of Wash., in the presence of Helene DeMarco and John Rasor.

WITNESS My hand at the county aforesaid, this 26th day of Sept., A.D. 1953.

In the presence of:

Helene DeMarco

and John Rasor

M E Frandsen
Justice of the Peace

Officiant should send this copy back to the County Recorder immediately.

Date received by County Recorder _____; Signature James D Riggs County Recorder; Recorded Book 67, Page 99; Date Received by State Registrar OCT 21 1953

INDEXED
COMPARED

Department of Public Health
Division of Vital Statistics
Boise, Idaho

STATE OF IDAHO

State File No. 6110
County File No. 275349

County of Kootenai

Marriage License

KNOW ALL MEN BY THIS CERTIFICATE: That any regularly ordained minister of the Gospel, authorized by the rites and usages of the church or denomination of Christians, Hebrews, or religious body of which he may be a member, or any Judge or Justice of the Peace, or competent officer to whom this may come, he not knowing of any lawful impediments thereto, is hereby authorized and empowered to solemnize the rites of Matrimony between:

GROOM		BRIDE
1. Full Name	Earl W. Hill	9. Full Name Eleta L. Neely
2. Address:	Wenatchee (City) Chelan (County) Washington (State)	10. Address: Wenatchee (City) Chelan (County) Washington (State)
3. Age	22	11. Age 18
4. Color or Race	W	12. Color or Race W
5. Single	S	13. Single S
6. Widowed		14. Widowed
7. Divorced		15. Divorced
8. Birthplace: City	Guine	16. Maiden Name if previously married ******
State	Arkansas	17. Birthplace: City Ballard
		State Arkansas

And to certify the same to said parties, or either of them under his hand and seal, in his ministerial or official capacity, and thereupon he is required to deliver this copy to the parties so married.

IN TESTIMONY WHEREOF, I have hereunto set my hand and affixed my official seal, at Coeur d'Alene, Kootenai County, Idaho, this 26th day of September, A.D. 19 53.

JAMES D. RIGGS
Recorder
Ora E. Swan
Deputy

Marriage Certificate

I, M.F.Frandsen, a Justice of the Peace, residing at Coeur d'Alene, in the county of Kootenai in the State of Idaho, do certify that, in accordance with the authority on me conferred by the above license, I did on this 26th day of Sept., in the year A.D. 19 53 at Coeur d'Alene in the county of Kootenai, in the State of Idaho, solemnize the rites of matrimony between Earl W. Hill of Wenatchee, in the county of Chelan, of the State of Wash., and Eleta L. Neely of Wenatchee, in the county of Chelan of the state of Wash., in the presence of Frank Hill and Mrs Ruth Hill.

WITNESS My hand at the county aforesaid, this 26th day of Sept., A.D. 1953.

In the presence of:
Frank Hill
and Mrs Ruth Hill

M. E. Frandsen
Justice of the Peace

Date received by County Recorder ____; Signature James D Riggs County Recorder; Recorder's Book 67, Page 100

Date received by State Registrar OCT 21 1953

INDEXED
COMPARED

(Use typewriter and/or black ink)

Officiant should send this copy back to the County Recorder immediately.

Department of Public Health
Division of Vital Statistics
Boise, Idaho

STATE OF IDAHO

State File No. 6111
County File No. 27535

(Use typewriter and/or black ink)

County of Kootenai

Marriage License

KNOW ALL MEN BY THIS CERTIFICATE: That any regularly ordained minister of the Gospel, authorized by the rites and usages of the church or denomination of Christians, Hebrews, or religious body of which he may be a member, or any Judge or Justice of the Peace, or competent officer to whom this may come, he not knowing of any lawful impediments thereto, is hereby authorized and empowered to solemnize the rites of Matrimony between:

GROOM		BRIDE
1. Full Name	James McCrea	9. Full Name Helen Easley
2. Address:	Chewelah (City) Stevens (County) Washington (State)	10. Address: Chewelah (City) Stevens (County) Washington (State)
3. Age	25	11. Age 18
4. Color or Race	W	12. Color or Race W
5. Single	S	13. Single S
6. Widowed		14. Widowed
7. Divorced		15. Divorced
8. Birthplace: City	Seattle	16. Maiden Name if previously married ***
State	Washington	17. Birthplace: City Gibbonsville State Idaho

AND

And to certify the same to said parties, or either of them under his hand and seal, in his ministerial or official capacity, and thereupon he is required to deliver this copy to the parties so married.

IN TESTIMONY WHEREOF, I have hereunto set my hand and affixed my official seal, at Coeur d'Alene, Kootenai County, Idaho, this 26th day of September, A.D. 1953.

James D. Riggs
Recorder

Marguerite Tomblin
Deputy

Marriage Certificate

I, M.E.Frendsen, a Justice of the Peace, residing at Coeur d'Alene, in the county of Kootenai in the State of Idaho, do certify that, in accordance with the authority on me conferred by the above license, I did on this 26th day of Sept., in the year A.D. 1953 at Coeur d'Alene in the county of Kootenai, in the State of Idaho, solemnize the rites of matrimony between James McCrea of Chewelah, in the county of Stevens, of the State of Wash., and Helen Easley of Chewelah, in the county of Stevens of the state of Wash., in the presence of Mrs Lon Easley and Eva Chalmers.

WITNESS My hand at the county aforesaid, this 26th day of Sept., A.D. 1953.

In the presence of: Eva Chalmers
and Mrs Lon Easley

M.E.Frandsen
Justice of the Peace

Date received by County Recorder ____; Signature James D. Riggs County Recorder; Recorded Book 67, Page 100; Date Received by State Registrar OCT 21 1953

Officiant should send this copy back to the County Recorder immediately.

INDEXED
COMPARED

Department of Public Health
Division of Vital Statistics
Boise, Idaho

STATE OF IDAHO

State File No. 6112
County File No. 27535

County of Kootenai

Marriage License

KNOW ALL MEN BY THIS CERTIFICATE: That any regularly ordained minister of the Gospel, authorized by the rites and usages of the church or denomination of Christians, Hebrews, or religious body of which he may be a member, or any Judge or Justice of the Peace, or competent officer to whom this may come, he not knowing of any lawful impediments thereto, is hereby authorized and empowered to solemnize the rites of Matrimony between:

GROOM		BRIDE
1. Full Name	J. E. McKnight	9. Full Name Winifred Geibel
2. Address: City	Spokane	Spokane
	County	Spokane
	State	Washington
3. Age	L	11. Age L
4. Color or Race	W	12. Color or Race W
5. Single	S	13. Single
6. Widowed		14. Widowed W
7. Divorced		15. Divorced
8. Birthplace: City	Port Angeles	16. Maiden Name if previously married Winifred Borden
State	Washington	17. Birthplace: City Deep Creek, State Washington

AND

And to certify the same to said parties, or either of them under his hand and seal, in his ministerial or official capacity, and thereupon he is required to deliver this copy to the parties so married.

IN TESTIMONY WHEREOF, I have hereunto set my hand and affixed my official seal, at Coeur d'Alene, Kootenai County, Idaho, this 26th day of September, A.D. 1953.

James D. Riggs
Recorder

Marguerite Tomblin
Deputy

Marriage Certificate

I, M.E. Frandsen, a Justice of the Peace, residing at Coeur d'Alene, in the county of Kootenai in the State of Idaho, do certify that, in accordance with the authority on me conferred by the above license, I did on this 26th day of Sept., in the year A.D. 1953 at Coeur d'Alene in the county of Kootenai, in the State of Idaho, solemnize the rites of matrimony between J.E.McKnight of Spokane, in the county of Spokane, of the State of Wash., and Winifred Geibel of Spokane, in the county of Spokane of the state of Wash., in the presence of John S. Russell and Hazel L. Russell.

WITNESS My hand at the county aforesaid, this 26th day of Sept., A.D. 1953.

In the presence of:
John S. Russell
and Hazel L. Russell

M.E. Frandsen
Justice of the Peace

Date received by County Recorder ; Signature James D. Riggs County Recorder; Recorded Book 67, Page 101; Date Received by State Registrar OCT 21 1953

INDEXED
COMPARED

(Use typewriter and/or black ink)

Officiant should send this copy back to the County Recorder immediately.

OCT 31 1972

Department of Public Health
Division of Vital Statistics
Boise, Idaho

STATE OF IDAHO

State File No. 275352 6113
County File No.

County of Kootenai

Marriage License

KNOW ALL MEN BY THIS CERTIFICATE: That any regularly ordained minister of the Gospel, authorized by the rites and usages of the church or denomination of Christians, Hebrews, or religious body of which he may be a member, or any Judge or Justice of the Peace, or competent officer to whom this may come, he not knowing of any lawful impediments thereto, is hereby authorized and empowered to solemnize the rites of Matrimony between:

GROOM		AND	BRIDE	
1. Full Name	Charles A. Henthorn		9. Full Name	Lola M. Kiralfy
2. Address:	Spokane (City) Spokane (County) Washington (State)		10. Address:	Spokane (City) Spokane (County) Washington (State)
3. Age	40		11. Age	39
4. Color or Race	W		12. Color or Race	W
5. Single	S		13. Single	
6. Widowed			14. Widowed	W
7. Divorced			15. Divorced	
8. Birthplace: City	Milan		16. Maiden Name if previously married	Lola M. Bourgeau
State	Missouri		17. Birthplace: City	Keller
			State	Washington

And to certify the same to said parties, or either of them under his hand and seal, in his ministerial or official capacity, and thereupon he is required to deliver this copy to the parties so married.

IN TESTIMONY WHEREOF, I have hereunto set my hand and affixed my official seal,

at Coeur d'Alene, Kootenai County, Idaho,

this 26th day of September, A.D. 19 53.

JAMES D. RIGGS
Recorder
Ora E. Swan
Deputy

Marriage Certificate

I, M.E. Frandsen, a Justice of the Peace,

residing at Coeur d'Alene, in the county of Kootenai in the State of Idaho, do certify that, in accordance with the authority on me conferred by the above license, I did on this 26th day of Sept., in the year A.D. 19 53 at Coeur d'Alene in the county of Kootenai, in the State of Idaho, solemnize the rites of matrimony between Charles A. Henthorn of Spokane, in the county of Spokane, of the State of Wash., and Lola M. Kiralfy of Spokane, in the county of Spokane of the state of Wash., in the presence of Don D. Anderson and Edna L. Redmon.

WITNESS My hand at the county aforesaid, this 26th day of Sept, A.D. 19 53.

In the presence of:

Don D. Anderson

and Edna L. Redmon

M. E. Frandsen
Justice of the Peace

Date received by County Recorder ; Signature James D. Riggs County Recorder; Recorded Book 67, Page 101; Date Received by State Registrar OCT 21 1953

INDEXED
COMPARED

(Use typewriter and/or black ink)

Officiant should send this copy back to the County Recorder immediately.

Department of Public Health
Division of Vital Statistics
Boise, Idaho

STATE OF IDAHO

State File No. 6114
County File No. 5312

(Use typewriter and/or black ink)

County of Kootenai

Marriage License

KNOW ALL MEN BY THIS CERTIFICATE: That any regularly ordained minister of the Gospel, authorized by the rites and usages of the church or denomination of Christians, Hebrews, or religious body of which he may be a member, or any Judge or Justice of the Peace, or competent officer to whom this may come, he not knowing of any lawful impediments thereto, is hereby authorized and empowered to solemnize the rites of Matrimony between:

GROOM		AND	BRIDE	
1. Full Name	Lynn O. Depperman		9. Full Name	Gertrude E. Hart
2. Address: City	Portland		10. Address: City	Portland
County	Multnomah		County	Multnomah
State	Oregon		State	Oregon
3. Age	39		11. Age	32
4. Color or Race	W		12. Color or Race	W
5. Single			13. Single	
6. Widowed			14. Widowed	
7. Divorced	D		15. Divorced	D
8. Birthplace: City	Silverton		16. Maiden Name if previously married	Gertrude E. Wutzke
State	Oregon		17. Birthplace: City	Coeur d'Alene
			State	Idaho

And to certify the same to said parties, or either of them under his hand and seal, in his ministerial or official capacity, and thereupon he is required to deliver this copy to the parties so married.

IN TESTIMONY WHEREOF, I have hereunto set my hand and affixed my official seal, at Coeur d'Alene, Kootenai County, Idaho, this 26th day of September, A.D. 1953.

James D. Riggs
Recorder

Marguerite Tomblin
Deputy

Marriage Certificate

I, Rev. A.O. White, a Lutheran Pastor, residing at Coeur d'Alene, in the county of Kootenai in the State of Idaho, do certify that, in accordance with the authority on me conferred by the above license, I did on this 26th day of September, in the year A.D. 1953 at Coeur d'Alene in the county of Kootenai, in the State of Idaho, solemnize the rites of matrimony between Lynn O. Depperman of Portland, in the county of Multnomah, of the State of Oregon, and Gertrude E. Hart of Portland, in the county of Multnomah of the state of Oregon, in the presence of Roland Wutzke and Esther Wutzke.

WITNESS My hand at the county aforesaid, this 26th day of September, A.D. 1953.

In the presence of Roland M. Wutzke
and Esther Wutzke

A.O. White, pastor

Date received by County Recorder SEP 28 1953; Signature James D. Riggs County Recorder; Recorded Book 67, Page 87; Date Received by State Registrar OCT 21 1953

INDEXED
COMPARED

Officiant should send this copy back to the County Recorder immediately.

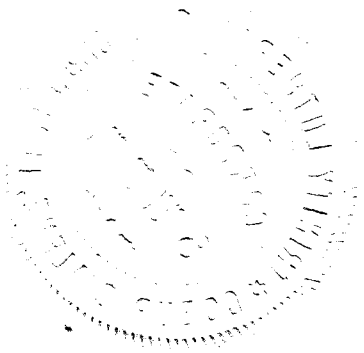

Department of Public Health
Division of Vital Statistics
Boise, Idaho

STATE OF IDAHO

State File No. 6115
County File No. 275313

(Use typewriter and/or black ink)

County of Kootenai

Marriage License

KNOW ALL MEN BY THIS CERTIFICATE: That any regularly ordained minister of the Gospel, authorized by the rites and usages of the church or denomination of Christians, Hebrews, or religious body of which he may be a member, or any Judge or Justice of the Peace, or competent officer to whom this may come, he not knowing of any lawful impediments thereto, is hereby authorized and empowered to solemnize the rites of Matrimony between:

GROOM		BRIDE
1. Full Name	Forrest I. Greenland	9. Full Name Evelyn M. Dinwiddie
2. Address: City	Olympia	10. Address: City Olympia
County	Thurston	County Thurston
State	Washington	State Washington
3. Age	37	11. Age 39
4. Color or Race	W	12. Color or Race W
5. Single	S	13. Single
6. Widowed		14. Widowed
7. Divorced		15. Divorced D
8. Birthplace: City	Cooperstown	16. Maiden Name if previously married Evelyn Cain
State	No Dakota	17. Birthplace: City Remer
		State Minnesota

And to certify the same to said parties, or either of them under his hand and seal, in his ministerial or official capacity, and thereupon he is required to deliver this copy to the parties so married.

IN TESTIMONY WHEREOF, I have hereunto set my hand and affixed my official seal, at Coeur d' Alene, Kootenai County, Idaho, this 26th day of September, A.D. 19 53.

James D. Riggs
Recorder

Patricia Clement
Deputy

Marriage Certificate

I, Rev. A.O.White, a Lutheran Pastor, residing at Coeur d'Alene, in the county of Kootenai in the State of Idaho, do certify that, in accordance with the authority on me conferred by the above license, I did on this 26th day of September, in the year A.D. 1953 at Coeur d'Alene in the county of Kootenai, in the State of Idaho, solemnize the rites of matrimony between Forrest Greenland of Olympia, in the county of Thurston, of the State of Washington, and Evelyn M. Dinwiddie of Olympia, in the county of Thurston of the state of Washington, in the presence of Philip Fitzenberger and Mrs. Ingeborg White.

WITNESS My hand at the county aforesaid, this 26th day of September, A.D. 1953.

In the presence of:
Philip D. Fitzenberger
and
Ingeborg White

A.O.White, Lutheran Pastor

Officiant should send this copy back to the County Recorder immediately.

Date received by County Recorder SEP 28 1953 Signature James D. Riggs County Recorder; Recorded Book 67, Page 88; Date Received by State Registrar OCT 2 1 1953

INDEXED

COMPARED

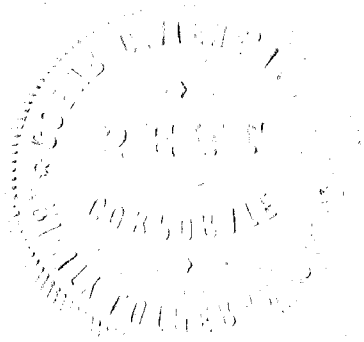

Department of Public Health
Division of Vital Statistics
Boise, Idaho

STATE OF IDAHO

State File No. 6116
County File No. 275437

(Use typewriter and/or black ink)

County of Kootenai

Marriage License

KNOW ALL MEN BY THIS CERTIFICATE: That any regularly ordained minister of the Gospel, authorized by the rites and usages of the church or denomination of Christians, Hebrews, or religious body of which he may be a member, or any Judge or Justice of the Peace, or competent officer to whom this may come, he not knowing of any lawful impediments thereto, is hereby authorized and empowered to solemnize the rites of Matrimony between:

GROOM		BRIDE
1. Full Name	Richard L. Adams	9. Full Name Sandra Johnson
2. Address: City	Richland	10. Address: City Burlington
County	Benton	County Skagit
State	Washington	State Washington
3. Age	21	11. Age 18
4. Color or Race	W	12. Color or Race W
5. Single	S	13. Single S
6. Widowed		14. Widowed
7. Divorced		15. Divorced
8. Birthplace: City	Trego	16. Maiden Name if previously married ------
State	Montana	17. Birthplace: City Burlington
		State Washington

And to certify the same to said parties, or either of them under his hand and seal, in his ministerial or official capacity, and thereupon he is required to deliver this copy to the parties so married.

IN TESTIMONY WHEREOF, I have hereunto set my hand and affixed my official seal, at Coeur d' Alene, Kootenai County, Idaho, this 26th day of September, A.D. 19 53.

James D. Riggs
Recorder

Patricia Clement
Deputy

Marriage Certificate

I, Maxine Whitney, a Probate Judge, residing at Coeur d'Alene, in the county of Kootenai in the State of Idaho, do certify that, in accordance with the authority on me conferred by the above license, I did on this 26th day of September, in the year A.D. 19 53 at Coeur d'Alene in the county of Kootenai, in the State of Idaho, solemnize the rites of matrimony between Richard L. Adams of Richland, in the county of Benton, of the State of Washington, and Sandra Johnson of Burlington, in the county of Skagit of the state of Washington, in the presence of Lucille Meyers and Lennis McLeod.

WITNESS My hand at the county aforesaid, this 26th day of September, A.D. 19 53.

In the presence of: Lucille Meyers
and Lennis McLeod

Maxine Whitney
Probate Judge

Date received by County Recorder SEP 29 1953; Signature James D Riggs County Recorder; Recorded Book 67, Page 117; Date Received by State Registrar OCT 21 1953

Officiant should send this copy back to the County Recorder immediately.

INDEXED
COMPARED

Department of Public Health
Division of Vital Statistics
Boise, Idaho

STATE OF IDAHO

State File No. 6117
County File No. 25466

(Use typewriter and/or black ink)

County of Kootenai

Marriage License

KNOW ALL MEN BY THIS CERTIFICATE: That any regularly ordained minister of the Gospel, authorized by the rites and usages of the church or denomination of Christians, Hebrews, or religious body of which he may be a member, or any Judge or Justice of the Peace, or competent officer to whom this may come, he not knowing of any lawful impediments thereto, is hereby authorized and empowered to solemnize the rites of Matrimony between:

GROOM		AND	BRIDE	
1. Full Name	Clifford L. Golden		9. Full Name	Barbara Bacon
2. Address:	Spirit Lake (City) Kootenai (County) Idaho (State)		10. Address:	Spirit Lake (City) Kootenai (County) Idaho (State)
3. Age	19		11. Age	18
4. Color or Race	W		12. Color or Race	W
5. Single	S		13. Single	S
6. Widowed			14. Widowed	
7. Divorced			15. Divorced	
8. Birthplace: City	Spirit Lake		16. Maiden Name if previously married	****
State	Idaho		17. Birthplace: City	Spokane
			State	Washington

And to certify the same to said parties, or either of them under his hand and seal, in his ministerial or official capacity, and thereupon he is required to deliver this copy to the parties so married.

IN TESTIMONY WHEREOF, I have hereunto set my hand and affixed my official seal, at Coeur d'Alene, Kootenai County, Idaho, this 22nd day of September, A.D. 19 53.

James D. Riggs
Recorder
Marguerite Tomblin
Deputy

Marriage Certificate

I, Elmer Zamzow, a Minister residing at Spirit Lake, in the county of Kootenai in the State of Idaho, do certify that, in accordance with the authority on me conferred by the above license, I did on this 26th day of September, in the year A.D. 1953 at Spirit Lake in the county of Kootenai, in the State of Idaho, solemnize the rites of matrimony between Clifford L. Golden of Spirit Lake, in the county of Kootenai, of the State of Idaho, and Barbara Bacon of Spirit Lake, in the county of Kootenai of the state of Idaho, in the presence of Beverly Winfrey and Carol T. Rogers.

WITNESS My hand at the county aforesaid, this 26th day of September, A.D. 1953.

In the presence of:
Beverly Winfrey
and Carrol T. Rogers

Elmer Zamzow

Officiant should send this copy back to the County Recorder immediately.

Date received by County Recorder SEP 30 1953; Signature James D. Riggs County Recorder; Recorded Book 67, Page 118; Date Received by State Registrar OCT 21 1953

INDEXED
COMPARED

6118

Department of Public Health
Division of Vital Statistics
Boise, Idaho

STATE OF IDAHO

State File No. 275467
County File No.

(Use typewriter and/or black ink)

County of Kootenai

Marriage License

KNOW ALL MEN BY THIS CERTIFICATE: That any regularly ordained minister of the Gospel, authorized by the rites and usages of the church or denomination of Christians, Hebrews, or religious body of which he may be a member, or any Judge or Justice of the Peace, or competent officer to whom this may come, he not knowing of any lawful impediments thereto, is hereby authorized and empowered to solemnize the rites of Matrimony between:

GROOM		AND	BRIDE	
1. Full Name	Edwin Babbitt		9. Full Name	Janice Woodruff
2. Address:	Plummer (City) Benewah (County) Idaho (State)		10. Address:	Lewiston (City) Nez Perce (County) Idaho (State)
3. Age 19 4. Color or Race W 5. Single S 6. Widowed 7. Divorced			11. Age 16 12. Color or Race W 13. Single S 14. Widowed 15. Divorced	
8. Birthplace: City Plummer State Idaho			16. Maiden Name if previously married •••••••••	
			17. Birthplace: City Juliaetta State Idaho	

And to certify the same to said parties, or either of them under his hand and seal, in his ministerial or official capacity, and thereupon he is required to deliver this copy to the parties so married.

IN TESTIMONY WHEREOF, I have hereunto set my hand and affixed my official seal, at Coeur d' Alene, Idaho County, Idaho, this 19th day of September, A.D. 19 53.

James D. Riggs
Recorder
Selvey Tisdall
Deputy

Marriage Certificate

I, James R. Yount, a Minister residing at Lewiston, in the county of Nezperce in the State of Idaho, do certify that, in accordance with the authority on me conferred by the above license, I did on this 26th day of September, in the year A.D. 19 53 at Lewiston in the county of Nezperce, in the State of Idaho, solemnize the rites of matrimony between Edwin Babbitt of Plummer, in the county of Benewah, of the State of Idaho, and Janice Woodruff of Lewiston, in the county of Nezperce of the state of Idaho, in the presence of Patrick M. Woodruff and Gwendolyn Giese.

WITNESS My hand at the county aforesaid, this 26th day of September, A.D. 19 53.

In the presence of:
Patrick M Woodruff
and Gwendolyn Giese

James K. Yount

Date received by County Recorder SEP 30 1953; Signature James D Riggs County Recorder; Recorded Book 67, Page 119; Date Received by State Registrar OCT 21 1953

INDEXED

COMPARED

Officiant should send this copy back to the County Recorder immediately.

Department of Public Health
Division of Vital Statistics
Boise, Idaho

STATE OF IDAHO

State File No. 6119
County File No. 275465

(Use typewriter and/or black ink)

County of Kootenai

Marriage License

KNOW ALL MEN BY THIS CERTIFICATE: That any regularly ordained minister of the Gospel, authorized by the rites and usages of the church or denomination of Christians, Hebrews, or religious body of which he may be a member, or any Judge or Justice of the Peace, or competent officer to whom this may come, he not knowing of any lawful impediments thereto, is hereby authorized and empowered to solemnize the rites of Matrimony between:

GROOM		BRIDE
1. Full Name	Fred N. Stiner	9. Full Name June Rhodes
2. Address: City	Coeur d'Alene	10. Address: City Coeur d'Alene
County	Kootenai	County Kootenai
State	Idaho	State Idaho
3. Age	29	11. Age 33
4. Color or Race	W	12. Color or Race W
5. Single		13. Single
6. Widowed		14. Widowed W
7. Divorced	D	15. Divorced
8. Birthplace: City	Antlers	16. Maiden Name if previously married June Myhre
State	Oklahoma	17. Birthplace: City Enderlin
		State North Dakota

And to certify the same to said parties, or either of them under his hand and seal, in his ministerial or official capacity, and thereupon he is required to deliver this copy to the parties so married.

IN TESTIMONY WHEREOF, I have hereunto set my hand and affixed my official seal, at Coeur d'Alene, Kootenai County, Idaho, this 26th day of September, A.D. 1953.

JAMES D. RIGGS
Recorder
Ora E. Swan
Deputy

Marriage Certificate

I, Paul H. Lionberger, a Lutheran minister, residing at St. Maries, in the county of Benewah in the State of Idaho, do certify that, in accordance with the authority on me conferred by the above license, I did on this 27 day of Septemba, in the year A.D. 1953 at St. Maries in the county of Benewah, in the State of Idaho, solemnize the rites of matrimony between Fred N. Stiner of Coeur d'Alene, in the county of Kootenai, of the State of Idaho, and June Rhodes of Coeur d'Alene, in the county of Kootenai of the state of Idaho, in the presence of Betty Stiner and Troy F. Stiner.

WITNESS My hand at the county aforesaid, this 27 day of September, A.D. 1953.

In the presence of:
Betty Stiner
and Troy F. Stiner

Rev. Paul H. Lionberger

Officiant should send this copy back to the County Recorder immediately.

Date received by County Recorder SEP 30 1953 Signature James D Riggs County Recorder; Recorded Book 67, Page 118; Date Received by State Registrar OCT 21 1953

INDEXED
COMPARED

Department of Public Health
Division of Vital Statistics
Boise, Idaho

STATE OF IDAHO

State File No. 6120
County File No. 275429

(Use typewriter and/or black ink)

County of Kootenai

Marriage License

KNOW ALL MEN BY THIS CERTIFICATE: That any regularly ordained minister of the Gospel, authorized by the rites and usages of the church or denomination of Christians, Hebrews, or religious body of which he may be a member, or any Judge or Justice of the Peace, or competent officer to whom this may come, he not knowing of any lawful impediments thereto, is hereby authorized and empowered to solemnize the rites of Matrimony between:

GROOM		BRIDE
1. Full Name	Gale R. Carpenter	9. Full Name Christine A. Clarke
2. Address:	Lewiston (City) Nez Perce (County) Idaho (State)	10. Address: Coeur d'Alene (City) Kootenai (County) Idaho (State)
3. Age	32	11. Age 39
4. Color or Race	W	12. Color or Race W
5. Single	S	13. Single S
6. Widowed		14. Widowed
7. Divorced		15. Divorced
8. Birthplace: City	Lewiston State Idaho	16. Maiden Name if previously married *******
		17. Birthplace: City New York State New York

AND

And to certify the same to said parties, or either of them under his hand and seal, in his ministerial or official capacity, and thereupon he is required to deliver this copy to the parties so married.

IN TESTIMONY WHEREOF, I have hereunto set my hand and affixed my official seal,

at Coeur d'Alene, Kootenai County, Idaho,

this 23d day of September, A.D. 1953.

JAMES D. RIGGS
Recorder
Ora E. Ewan
Deputy

Marriage Certificate

I, E.C. Knautz, a Baptist minister, residing at Coeur D Alene, in the county of Kootenai in the State of Idaho, do certify that, in accordance with the authority on me conferred by the above license, I did on this 27th day of September, in the year A.D. 1953 at Coeur D Alene in the county of Kootenai, in the State of Idaho, solemnize the rites of matrimony between Gale R. Carpenter of Lewiston, in the county of Nez Perce, of the State of Idaho, and Christine A. Clarke of Coeur D Alene, in the county of Kootenai of the state of Idaho, in the presence of Wayne A. Carpenter and Agnes M. Brown.

WITNESS My hand at the county aforesaid, this 27th day of September, A.D. 1953.

In the presence of:
Wayne A Carpenter
and
Agnes M. Brown

Rev. Eugene C Knautz

Officiant should send this copy back to the County Recorder immediately.

Date received by County Recorder SEP 29 1953; Signature James D Riggs County Recorder; Recorded Book 67, Page 116; Date Received by State Registrar OCT 21 1953

INDEXED
COMPARED

Department of Public Health
Division of Vital Statistics
Boise, Idaho

STATE OF IDAHO

State File No. 6121
County File No. ~~375659~~

(Use typewriter and/or black ink)

County of Kootenai

Marriage License

KNOW ALL MEN BY THIS CERTIFICATE: That any regularly ordained minister of the Gospel, authorized by the rites and usages of the church or denomination of Christians, Hebrews, or religious body of which he may be a member, or any Judge or Justice of the Peace, or competent officer to whom this may come, he not knowing of any lawful impediments thereto, is hereby authorized and empowered to solemnize the rites of Matrimony between:

GROOM		BRIDE
1. Full Name	Darrol D. Wells	9. Full Name Janet Dahl
2. Address:	Coeur d'Alene (City) Kootenai (County) Idaho (State)	10. Address: Coeur d'Alene (City) Kootenai (County) Idaho (State)
3. Age 23 4. Color or Race W 5. Single S 6. Widowed 7. Divorced		11. Age 18 12. Color or Race W 13. Single S 14. Widowed 15. Divorced
8. Birthplace: City Baker State Montana		16. Maiden Name if previously married - - -
		17. Birthplace: City Coeur d'Alene State Idaho

AND

And to certify the same to said parties, or either of them under his hand and seal, in his ministerial or official capacity, and thereupon he is required to deliver this copy to the parties so married.

IN TESTIMONY WHEREOF, I have hereunto set my hand and affixed my official seal,

at Coeur d'Alene, Kootenai County, Idaho,
this 25th day of September, A.D. 19 53.

James D. Riggs
Recorder

Marguerite Tomblin
Deputy

Marriage Certificate

I, Lyman W Winble, a Minister,
residing at Coeur d'Alene, in the county of Kootenai in the State of Idaho, do certify that, in accordance with the authority on me conferred by the above license, I did on this 27 day of September in the year A.D. 1953 at Coeur d'Alene in the county of Kootenai, in the State of Idaho, solemnize the rites of matrimony between Darrol D Wells of Coeur d'Alene, in the county of Kootenai, of the State of Idaho, and Janet Dahl of Coeur d'Alene in the county of Kootenai of the state of Idaho, in the presence of Marietta Rylander and Kenneth Briggs.

WITNESS My hand at the county aforesaid, this 27 day of September, A.D. 1953.

In the presence of:
Marietta Rylander
and
Kenneth Briggs

Lyman W. Winble

Date received by County Recorder ; Signature James D Riggs County Recorder; Recorded Book 67, Page 159; Date Received by State Registrar OCT 21 1953

INDEXED
COMPARED

Officiant should send this copy back to the County Recorder immediately.

Department of Public Health
Division of Vital Statistics
Boise, Idaho

STATE OF IDAHO

State File No. 6122
County File No. 25390

County of Kootenai

Marriage License

KNOW ALL MEN BY THIS CERTIFICATE: That any regularly ordained minister of the Gospel, authorized by the rites and usages of the church or denomination of Christians, Hebrews, or religious body of which he may be a member, or any Judge or Justice of the Peace, or competent officer to whom this may come, he not knowing of any lawful impediments thereto, is hereby authorized and empowered to solemnize the rites of Matrimony between:

GROOM		BRIDE
1. Full Name	Roy Reese	9. Full Name Ethel Chambers
2. Address: City	Seattle	10. Address: City Seattle
County	King	County King
State	Washington	State Washington
3. Age	25	11. Age 21
4. Color or Race	W	12. Color or Race W
5. Single		13. Single S
6. Widowed		14. Widowed
7. Divorced	D	15. Divorced
8. Birthplace: City	Dudley	16. Maiden Name if previously married -----
State	Pennsylvania	17. Birthplace: City Ladner B. C.
		State Canada

And to certify the same to said parties, or either of them under his hand and seal, in his ministerial or official capacity, and thereupon he is required to deliver this copy to the parties so married.

IN TESTIMONY WHEREOF, I have hereunto set my hand and affixed my official seal,

at Coeur d' Alene, Kootenai County, Idaho,
this 27th day of September, A.D. 19 53.

James D. Riggs
Recorder
Patricia Clement
Deputy

Marriage Certificate

I, Anna Rose Braune, a Justice of the Peace,
residing at Coeur d' Alene, in the county of Kootenai in the State of Idaho, do certify that, in accordance with the authority on me conferred by the above license, I did on this 27th day of September, in the year A.D. 19 53 at Coeur d' Alene in the county of Kootenai, in the State of Idaho, solemnize the rites of matrimony between Roy Reese of Seattle, in the county of King, of the State of Washington, and Ethel Chambers of Seattle, in the county of King, of the state of Washington, in the presence of Georgia Riggle and James C. Chambers.

WITNESS My hand at the county aforesaid, this 27th day of September, A.D. 19 53.

In the presence of:
Georgia Riggle
and James C Chambers Jr.

Anna Rose Braune
Justice of the Peace

Date received by County Recorder ----; Signature James D Riggs County Recorder; Recorded Book 67, Page 114; Date Received by State Registrar OCT 21 1953

INDEXED
COMPARED

(Use typewriter and/or black ink)

Officiant should send this copy back to the County Recorder immediately.

6123

Department of Public Health
Division of Vital Statistics
Boise, Idaho

STATE OF IDAHO

State File No. 75391
County File No.

(Use typewriter and/or black ink)

County of Kootenai

Marriage License

KNOW ALL MEN BY THIS CERTIFICATE: That any regularly ordained minister of the Gospel, authorized by the rites and usages of the church or denomination of Christians, Hebrews, or religious body of which he may be a member, or any Judge or Justice of the Peace, or competent officer to whom this may come, he not knowing of any lawful impediments thereto, is hereby authorized and empowered to solemnize the rites of Matrimony between:

GROOM		BRIDE
1. Full Name	James C. Chambers	9. Full Name Georgia Riggle
2. Address: City	Seattle	10. Address: City Seattle
County	King	County King
State	Washington	State Washington
3. Age	56	11. Age 41
4. Color or Race	W	12. Color or Race W
5. Single		13. Single S
6. Widowed	W	14. Widowed
7. Divorced		15. Divorced
8. Birthplace: City	Shellmound	16. Maiden Name if previously married .....
State	Mississippi	17. Birthplace: City Miller
		State S. Dakota

And to certify the same to said parties, or either of them under his hand and seal, in his ministerial or official capacity, and thereupon he is required to deliver this copy to the parties so married.

IN TESTIMONY WHEREOF, I have hereunto set my hand and affixed my official seal,

at Coeur d' Alene, Kootenai County, Idaho,

this 27th day of September, A.D. 19 53.

James D. Riggs
Recorder

Patsiua Clement
Deputy

Marriage Certificate

I, Anna Rose Braune, a Justice of the Peace, residing at Coeur d' Alene, in the county of Kootenai in the State of Idaho, do certify that, in accordance with the authority on me conferred by the above license, I did on this 27th day of September, in the year A.D. 19 53 at Coeur d' Alene in the county of Kootenai, in the State of Idaho, solemnize the rites of matrimony between James C. Chambers of Seattle, in the county of King, of the State of Washington, and Georgia Riggle of Seattle, in the county of King of the state of Washington, in the presence of Mrs. Ethel Reese and Mr. Roy Reese.

WITNESS My hand at the county aforesaid, this 27th day of September, A.D. 19 53.

In the presence of:

Mrs. Ethel Reese

and Mr. Roy Reese

Anna Rose Braune
Justice of the Peace

Date received by County Recorder ; Signature James D Riggs County Recorder; Recorded Book 67, Page 115; Date Received by State Registrar OCT 21 1953

INDEXED
COMPARED

Officiant should send this copy back to the County Recorder immediately.

Department of Public Health
Division of Vital Statistics
Boise, Idaho

STATE OF IDAHO

State File No. 6124
County File No. 275392

(Use typewriter and/or black ink)

County of Kootenai

Marriage License

KNOW ALL MEN BY THIS CERTIFICATE: That any regularly ordained minister of the Gospel, authorized by the rites and usages of the church or denomination of Christians, Hebrews, or religious body of which he may be a member, or any Judge or Justice of the Peace, or competent officer to whom this may come, he not knowing of any lawful impediments thereto, is hereby authorized and empowered to solemnize the rites of Matrimony between:

GROOM		BRIDE
1. Full Name	Richard A. Riley	9. Full Name Elizabeth M. Reasoner
2. Address: City	Spokane	10. Address: City Spokane
County	Spokane	County Washington
State	Washington	State
3. Age	35	11. Age 36
4. Color or Race	W	12. Color or Race W
5. Single		13. Single
6. Widowed		14. Widowed
7. Divorced	D	15. Divorced D
8. Birthplace: City	Reardan	16. Maiden Name if previously married Elizabeth Bauer
State	Washington	17. Birthplace: City Denver
		State Colorado

And to certify the same to said parties, or either of them under his hand and seal, in his ministerial or official capacity, and thereupon he is required to deliver this copy to the parties so married.

IN TESTIMONY WHEREOF, I have hereunto set my hand and affixed my official seal,

at Coeur d' Alene, Kootenai County, Idaho,
this 27th day of September, A.D. 1952.

James D. Riggs
Recorder

Patricia Clement
Deputy

Marriage Certificate

I, Anna Rose Braune, a Justice of the Peace,
residing at Coeur d' Alene, in the county of Kootenai in the State of Idaho, do certify that, in accordance with the authority on me conferred by the above license, I did on this 27th day of September, in the year A.D. 19 53 at Coeur d' Alene in the county of Kootenai, in the State of Idaho, solemnize the rites of matrimony between Richard A. Riley of Spokane, in the county of Spokane, of the State of Washington, and Elizabeth M. Reasoner of Spokane, in the county of Spokane of the state of Washington, in the presence of Louise Bacon and E Joseph Yacks.

WITNESS My hand at the county aforesaid, this 27th day of September, A.D. 19 53

In the presence of:
Louise Bacon
and
E Joseph Yacks

Anna Rose Braune
Justice of the Peace

Officiant should send this copy back to the County Recorder immediately.

Date received by County Recorder ; Signature James D. Riggs County Recorder; Recorded Book 67, Page 115 Date Received by State Registrar OCT 21 1953

INDEXED

COMPARED

Department of Public Health
Division of Vital Statistics
Boise, Idaho

STATE OF IDAHO

State File No. 6125
County File No. 275507

County of Kootenai

Marriage License

KNOW ALL MEN BY THIS CERTIFICATE: That any regularly ordained minister of the Gospel, authorized by the rites and usages of the church or denomination of Christians, Hebrews, or religious body of which he may be a member, or any Judge or Justice of the Peace, or competent officer to whom this may come, he not knowing of any lawful impediments thereto, is hereby authorized and empowered to solemnize the rites of Matrimony between:

GROOM	AND	BRIDE
1. Full Name Willard F. Adams		9. Full Name Paula M. Adams
2. Address: Tekoa (City) Whitman (County) Washington (State)		10. Address: Tekoa (City) Whitman (County) Washington (State)
3. Age 26 4. Color or Race W 5. Single ___ 6. Widowed ___ 7. Divorced D		11. Age 20 12. Color or Race W 13. Single ___ 14. Widowed ___ 15. Divorced D
8. Birthplace: City Elk River State Idaho		16. Maiden Name if previously married Paula Stem
		17. Birthplace: City Falls City State Washington

And to certify the same to said parties, or either of them under his hand and seal, in his ministerial or official capacity, and thereupon he is required to deliver this copy to the parties so married.

IN TESTIMONY WHEREOF, I have hereunto set my hand and affixed my official seal, at Coeur d'Alene, Kootenai County, Idaho, this 28 day of September, A.D. 1953.

James D. Riggs
Recorder

Sue Langford
Deputy

Marriage Certificate

I, Eugene Knautz, a Baptist minister, residing at Coeur d'Alene, in the county of Kootenai in the State of Idaho, do certify that, in accordance with the authority on me conferred by the above license, I did on this 28th day of September, in the year A.D. 1953 at Coeur d'Alene in the county of Kootenai, in the State of Idaho, solemnize the rites of matrimony between Willard F. Adams Jr. of Tekoa, in the county of Whitman, of the State of Washington, and Paula M. Adams of Tekoa, in the county of Whitman of the state of Washington, in the presence of Willard F. Adams Sr. and Mrs. Willard F. Adams Sr.

WITNESS My hand at the county aforesaid, this 28th day of September, A.D. 1953.

In the presence of: Willard F. Adams Sr.
and Mrs. Willard F. Adams

Rev. Eugene Knautz

Date received by County Recorder OCT 1 1953; Signature James D. Riggs County Recorder; Recorded Book 87, Page 120; Date Received by State Registrar OCT 21 1953

INDEXED
COMPARED

(Use typewriter and/or black ink)

Officiant should send this copy back to the County Recorder immediately.

Department of Public Health
Division of Vital Statistics
Boise, Idaho

STATE OF IDAHO

State File No. 6126
County File No. 275710

(Use typewriter and/or black ink)

County of Kootenai

Marriage License

KNOW ALL MEN BY THIS CERTIFICATE: That any regularly ordained minister of the Gospel, authorized by the rites and usages of the church or denomination of Christians, Hebrews, or religious body of which he may be a member, or any Judge or Justice of the Peace, or competent officer to whom this may come, he not knowing of any lawful impediments thereto, is hereby authorized and empowered to solemnize the rites of Matrimony between:

GROOM		BRIDE
1. Full Name	Walter L. Williams	9. Full Name Florence Adams
2. Address: City	Spokane	10. Address: City Spokane
County	Spokane	County Spokane
State	Washington	State Washington
3. Age	46	11. Age 40
4. Color or Race	W	12. Color or Race W
5. Single	S	13. Single S
6. Widowed		14. Widowed
7. Divorced		15. Divorced
8. Birthplace: City	Davenport	16. Maiden Name if previously married *****
State	Washington	17. Birthplace: City Rental State Kansas

And to certify the same to said parties, or either of them under his hand and seal, in his ministerial or official capacity, and thereupon he is required to deliver this copy to the parties so married.

IN TESTIMONY WHEREOF, I have hereunto set my hand and affixed my official seal,

at Coeur d' Alene, Kootenai County, Idaho,
this 28th day of September, A.D. 19 53

James D. Riggs
Recorder
Patricia Ament
Deputy

Marriage Certificate

I, Anna Rose Braune, a Justice of the Peace,
residing at Coeur d' Alene, in the county of Kootenai in the State of Idaho, do certify that, in accordance with the authority on me conferred by the above license, I did on this 28th day of September, in the year A.D. 19 53 at Coeur d' Alene in the county of Kootenai, in the State of Idaho, solemnize the rites of matrimony between Walter L. Williams of Spokane, in the county of Spokane, of the State of Washington, and Florence Adams of Spokane, in the county of Spokane of the state of Washington, in the presence of Jane V. Jones and William Gail Lognwill

WITNESS My hand at the county aforesaid, this 28th day of September, A.D. 19 53.

In the presence of:
Jane V. Jones
and William Gail Longwill

Anna Rose Braune
Justice of the Peace

Date received by County Recorder OCT 6 1953; Signature James D. Riggs County Recorder; Recorded Book 67, Page 122; Date Received by State Registrar OCT 21 1953

INDEXED
COMPARED

Officiant should send this copy back to the County Recorder immediately.

Department of Public Health
Division of Vital Statistics
Boise, Idaho

STATE OF IDAHO

State File No. 6127
County File No. 27571

(Use typewriter and/or black ink)

County of Kootenai

Marriage License

KNOW ALL MEN BY THIS CERTIFICATE: That any regularly ordained minister of the Gospel, authorized by the rites and usages of the church or denomination of Christians, Hebrews, or religious body of which he may be a member, or any Judge or Justice of the Peace, or competent officer to whom this may come, he not knowing of any lawful impediments thereto, is hereby authorized and empowered to solemnize the rites of Matrimony between:

GROOM		BRIDE
1. Full Name	William Gail Longwill	9. Full Name Jane Valliant Jones
2. Address:	Poulsbo (City) Kitsap (County) Washington (State)	10. Address: Poulsbo (City) Kitsap (County) Washington (State)
3. Age 25	4. Color or Race W 5. Single S 6. Widowed 7. Divorced	11. Age 26 12. Color or Race W 13. Single 14. Widowed 15. Divorced D
8. Birthplace: City	Midas State Nevada	16. Maiden Name if previously married Jane Valliant Garrett
		17. Birthplace: City Palo Alto State California

And to certify the same to said parties, or either of them under his hand and seal, in his ministerial or official capacity, and thereupon he is required to deliver this copy to the parties so married.

IN TESTIMONY WHEREOF, I have hereunto set my hand and affixed my official seal, at Coeur d'Alene, Kootenai County, Idaho, this 28th day of September, A.D. 19 53.

James D. Riggs
Recorder

Carolyn Horning
Deputy

Marriage Certificate

I, Anna Rose Braune, a Justice of the Peace, residing at Coeur d'Alene, in the county of Kootenai in the State of Idaho, do certify that, in accordance with the authority on me conferred by the above license, I did on this 28th day of September, in the year A.D. 1953 at Coeur d'Alene in the county of Kootenai, in the State of Idaho, solemnize the rites of matrimony between William Gail Longwill of Poulsbo, in the county of Kitsap, of the State of Washington, and Jane Valliant Jones of Poulsbo, in the county of Kitsap of the state of Washington, in the presence of Mrs. Walter L. Williams & Walter L. Williams

WITNESS My hand at the county aforesaid, this 28th day of September, A.D. 19 53.

In the presence of:
Mrs. Walter L. Williams
and Walter L. Williams

Anna Rose Braune
Justice of the Peace

Date received by County Recorder OCT 8 1953; Signature James D. Riggs County Recorder; Recorded Book 67, Page 123

Date Received by State Registrar OCT 21 1953

INDEXED

COMPARED

Officiant should send this copy back to the County Recorder immediately.

Department of Public Health
Division of Vital Statistics
Boise, Idaho

STATE OF IDAHO

State File No. 6128
County File No. 275712

(Use typewriter and/or black ink)

County of Kootenai

Marriage License

KNOW ALL MEN BY THIS CERTIFICATE: That any regularly ordained minister of the Gospel, authorized by the rites and usages of the church or denomination of Christians, Hebrews, or religious body of which he may be a member, or any Judge or Justice of the Peace, or competent officer to whom this may come, he not knowing of any lawful impediments thereto, is hereby authorized and empowered to solemnize the rites of Matrimony between:

GROOM		BRIDE
1. Full Name	Jack D. Vandeventer	9. Full Name Donna Boggs
2. Address:	Ione (City) Pend Oreille (County) Washington (State)	10. Address: Ione (City) Pend Oreille (County) Washington (State)
3. Age 24	4. Color or Race W 5. Single ___ 6. Widowed ___ 7. Divorced D	11. Age 16 12. Color or Race W 13. Single S 14. Widowed ___ 15. Divorced ___
8. Birthplace: City	Ortonville State Minnesota	16. Maiden Name if previously married ___
		17. Birthplace: City Tiger State Washington

And to certify the same to said parties, or either of them under his hand and seal, in his ministerial or official capacity, and thereupon he is required to deliver this copy to the parties so married.

IN TESTIMONY WHEREOF, I have hereunto set my hand and affixed my official seal, at Coeur d'Alene, Kootenai County, Idaho, this 28th day of September, A.D. 19 53.

James D. Riggs
Recorder

Marguerite Tomblin
Deputy

Marriage Certificate

I, Anna Rose Braune, a Justice of the Peace, residing at Coeur d'Alene, in the county of Kootenai in the State of Idaho, do certify that, in accordance with the authority on me conferred by the above license, I did on this 28th day of September, in the year A.D. 1953 at Coeur d'Alene in the county of Kootenai, in the State of Idaho, solemnize the rites of matrimony between Jack D. Vandeventer of Ione, in the county of Pend Oreille, of the State of Washington, and Donna Boggs of Ione, in the county of Pend Oreille of the state of Washington, in the presence of Mrs. Pearl Boggs and Mrs. Laura Best.

WITNESS My hand at the county aforesaid, this 28th day of September, A.D. 1953.

In the presence of: Mrs Pearl Boggs

and Mrs Laura Best

Anna Rose Braune
Justice of the Peace

Officiant should send this copy back to the County Recorder immediately.

Date received by County Recorder Oct 28 1953; Signature James D Riggs, County Recorder; Recorded Book 67, Page 123; Date Received by State Registrar OCT 21 1953

INDEXED
COMPARED

Department of Public Health
Division of Vital Statistics
Boise, Idaho

STATE OF IDAHO

State File No. 6129
County File No. [illegible]

(Use typewriter and/or black ink)

County of Kootenai

Marriage License

KNOW ALL MEN BY THIS CERTIFICATE: That any regularly ordained minister of the Gospel, authorized by the rites and usages of the church or denomination of Christians, Hebrews, or religious body of which he may be a member, or any Judge or Justice of the Peace, or competent officer to whom this may come, he not knowing of any lawful impediments thereto, is hereby authorized and empowered to solemnize the rites of Matrimony between:

GROOM		BRIDE
1. Full Name	Darryl Barrett	9. Full Name Geneva Van Iderstine
2. Address:	Cranbrook (City) B. C. (County) Canada (State)	10. Address: Cranbrook (City) B. C. (County) Canada (State)
3. Age	18	11. Age 18
4. Color or Race	W	12. Color or Race W
5. Single	S	13. Single S
6. Widowed		14. Widowed
7. Divorced		15. Divorced
8. Birthplace: City	Cranbrook B.C. State Canada	16. Maiden Name if previously married • • •
		17. Birthplace: City Kimberley B. C. State Canada

And to certify the same to said parties, or either of them under his hand and seal, in his ministerial or official capacity, and thereupon he is required to deliver this copy to the parties so married.

IN TESTIMONY WHEREOF, I have hereunto set my hand and affixed my official seal, at Coeur d'Alene, Kootenai County, Idaho, this 28th day of September, A.D. 19 53.

James D. Riggs
Recorder
Carolyn Harning
Deputy

Marriage Certificate

I, Anna Rose Braune, a Justice of the Peace, residing at Coeur d'Alene, in the county of Kootenai in the State of Idaho, do certify that, in accordance with the authority on me conferred by the above license, I did on this 28th day of September, in the year A.D. 1953 at Coeur d'Alene in the county of Kootenai, in the State of Idaho, solemnize the rites of matrimony between Darryl Barrett of Cranbrook, in the county of Province: British Columbia, of the State of Dominion of Canada and Geneva Van Iderstine of Cranbrook, in the county of British Columbia of the state of Canada, in the presence of Mrs. Jack Vandeventer and Jack D. Vandeventer.

WITNESS My hand at the county aforesaid, this 28th day of September, A.D. 1953.

In the presence of:
Mrs Jack D. Vandeventer
and Jack D Vandeventer

Anna Rose Braune
Justice of the Peace

Date received by County Recorder OCT 3 1953; Signature James D Riggs County Recorder; Recorded Book 67, Page 124; Date Received by State Registrar OCT 21 1953

INDEXED
COMPARED

Officiant should send this copy back to the County Recorder immediately.

Department of Public Health
Division of Vital Statistics
Boise, Idaho

STATE OF IDAHO

State File No. 6130
County File No. ~~975653~~

County of Kootenai

Marriage License

KNOW ALL MEN BY THIS CERTIFICATE: That any regularly ordained minister of the Gospel, authorized by the rites and usages of the church or denomination of Christians, Hebrews, or religious body of which he may be a member, or any Judge or Justice of the Peace, or competent officer to whom this may come, he not knowing of any lawful impediments thereto, is hereby authorized and empowered to solemnize the rites of Matrimony between:

GROOM		BRIDE
1. Full Name	Bill W Freeman	9. Full Name Laureta Owens
2. Address: City	Wendell	10. Address: City Yakima
County	Gooding	County Yakima
State	Idaho	State Washington
3. Age	22	11. Age 19
4. Color or Race	W	12. Color or Race W
5. Single	S	13. Single S
6. Widowed		14. Widowed
7. Divorced		15. Divorced
8. Birthplace: City	Somerton	16. Maiden Name if previously married ****
State	Arizona	17. Birthplace: City Brookwell
		State Arkansas

And to certify the same to said parties, or either of them under his hand and seal, in his ministerial or official capacity, and thereupon he is required to deliver this copy to the parties so married.

IN TESTIMONY WHEREOF, I have hereunto set my hand and affixed my official seal, at Coeur d'Alene, Kootenai County, Idaho, this 28th day of September, A.D. 19 53.

James D. Riggs
Recorder

Marguerite Tomblin
Deputy

Marriage Certificate

I, M.F.Frandsen, a Justice of the Peace, residing at Coeur d'Alene, in the county of Kootenai in the State of Idaho, do certify that, in accordance with the authority on me conferred by the above license, I did on this 28th day of Sept., in the year A.D. 19 53 at Coeur d'Alene in the county of Kootenai, in the State of Idaho, solemnize the rites of matrimony between Bill W. Freeman of Wendell, in the county of Gooding, of the State of Idaho, and Laureta Owens of Yakima, in the county of Yakima of the state of Wash., in the presence of H.F.Spain and W.J.Cox.

WITNESS My hand at the county aforesaid, this 28th day of Sept., A.D. 19 53.

In the presence of: H.F. Spain

and W.J. Cox

M.F. Frandsen

Date received by County Recorder ____; Signature James D Riggs County Recorder; Recorded Book 67, Page 156 Date Received by State Registrar OCT 21 1953

INDEXED

(Use typewriter and/or black ink)

Officiant should send this copy back to the County Recorder immediately.

Department of Public Health
Division of Vital Statistics
Boise, Idaho

STATE OF IDAHO

State File No. 6131
County File No. 225652

(Use typewriter and/or black ink)

County of Kootenai

Marriage License

KNOW ALL MEN BY THIS CERTIFICATE: That any regularly ordained minister of the Gospel, authorized by the rites and usages of the church or denomination of Christians, Hebrews, or religious body of which he may be a member, or any Judge or Justice of the Peace, or competent officer to whom this may come, he not knowing of any lawful impediments thereto, is hereby authorized and empowered to solemnize the rites of Matrimony between:

GROOM	AND	BRIDE
1. Full Name: Harold King		9. Full Name: Sally F. Logan
2. Address: Grand Coulee (City) Grant (County) Washington (State)		10. Address: Grand Coulee (City) Grant (County) Washington (State)
3. Age 37 4. Color or Race W 5. Single ___ 6. Widowed ___ 7. Divorced D		11. Age 31 12. Color or Race W 13. Single ___ 14. Widowed ___ 15. Divorced ___
8. Birthplace: City Manatee State Florida		16. Maiden Name if previously married *****
		17. Birthplace: City South Boston State Virginia

And to certify the same to said parties, or either of them under his hand and seal, in his ministerial or official capacity, and thereupon he is required to deliver this copy to the parties so married.

IN TESTIMONY WHEREOF, I have hereunto set my hand and affixed my official seal,
at Coeur d' Alene, Kootenai County, Idaho,
this 28th day of September, A.D. 19 53.

James D. Riggs
Recorder
Patricia Blount
Deputy

Marriage Certificate

I, M.E.Frandsen, a Justice of the Peace,
residing at Coeur d'Alene, in the county of Kootenai in the State of Idaho, do certify that, in accordance with the authority on me conferred by the above license, I did on this 28th day of Sept.,
in the year A.D. 19 53 at Coeur d'Alene in the county of Kootenai, in the State of Idaho,
solemnize the rites of matrimony between Harold King of Grand Coulee,
in the county of Grant, of the State of Wash.,
and Sally F. Logan of Grand Coulee, in the county of Dick Grant
of the state of Wash., in the presence of Ruth M. Carmichael and Sept 53.

WITNESS My hand at the county aforesaid, this ___ day of ___, A.D. 19___.

In the presence of:
Ruth M. Carmichael
and Sally F. Logan

M. E. Frandsen
Justice of the Peace

Date received by County Recorder ___; Signature James D. Riggs, County Recorder; Recorded Book 67, Page 155; Date Received by State Registrar OCT 21 1953

INDEXED
COMPARED

Officiant should send this copy back to the County Recorder immediately.

Department of Public Health
Division of Vital Statistics
Boise, Idaho

STATE OF IDAHO

State File No. 6132
County File No. ~~275654~~

(Use typewriter and/or black ink)

County of Kootenai

Marriage License

KNOW ALL MEN BY THIS CERTIFICATE: That any regularly ordained minister of the Gospel, authorized by the rites and usages of the church or denomination of Christians, Hebrews, or religious body of which he may be a member, or any Judge or Justice of the Peace, or competent officer to whom this may come, he not knowing of any lawful impediments thereto, is hereby authorized and empowered to solemnize the rites of Matrimony between:

GROOM		BRIDE
1. Full Name	Gerald P. Krautkremer	9. Full Name Zada F. Roberts
2. Address:	Spokane (City) Spokane (County) Washington (State)	10. Address: Spokane (City) Spokane (County) Washington (State)
3. Age	30	11. Age 29
4. Color or Race	W	12. Color or Race W
5. Single ___ 6. Widowed ___ 7. Divorced	D	13. Single ___ 14. Widowed ___ 15. Divorced D
8. Birthplace: City	Ste Paul	16. Maiden Name if previously married Zada F. Fisher
State	Minnesota	17. Birthplace: City Ford State Idaho

AND

And to certify the same to said parties, or either of them under his hand and seal, in his ministerial or official capacity, and thereupon he is required to deliver this copy to the parties so married.

IN TESTIMONY WHEREOF, I have hereunto set my hand and affixed my official seal, at Coeur d'Alene, Kootenai County, Idaho, this 28th day of September, A.D. 1953.

JAMES D. RIGGS
Recorder
Ora E. Swan
Deputy

Marriage Certificate

I, M.E.Frandsen, a Justice of the Peace, residing at Coeur d'Alene, in the county of Kootenai in the State of Idaho, do certify that, in accordance with the authority on me conferred by the above license, I did on this 28th day of Sept., in the year A.D. 19 53 at Coeur d'Alene in the county of Kootenai, in the State of Idaho, solemnize the rites of matrimony between Gerald P. Krautkremer of Spokane, in the county of Spokane, of the State of Wash., and Zada F. Roberts of Spokane, in the county of Spokane, of the state of Wash., in the presence of J.W.Donald and W.J.Cox.

WITNESS My hand at the county aforesaid, this 28th day of Sept., A.D. 19 53.

In the presence of:
J.W.Donald
and
W.J.Cox

M. E. Frandsen
Justice of the Peace

Officiant should send this copy back to the County Recorder immediately.

Date received by County Recorder ___; Signature James D. Riggs County Recorder; Recorded Book 67, Page 155 Date Received by State Registrar OCT 21 1953

INDEXED
COMPARED

(Use typewriter and/or black ink)

Department of Public Health
Division of Vital Statistics
Boise, Idaho

STATE OF IDAHO

State File No. 6133
County File No. 275650

County of Kootenai

Marriage License

KNOW ALL MEN BY THIS CERTIFICATE: That any regularly ordained minister of the Gospel, authorized by the rites and usages of the church or denomination of Christians, Hebrews, or religious body of which he may be a member, or any Judge or Justice of the Peace, or competent officer to whom this may come, he not knowing of any lawful impediments thereto, is hereby authorized and empowered to solemnize the rites of Matrimony between:

GROOM		BRIDE
1. Full Name	Jacque P. Pardieu	9. Full Name Amanda Facey
2. Address: City	Bridgeport	10. Address: City Bridgeport
County	Douglas	County Douglas
State	Washington	State Washington
3. Age	44	11. Age 44
4. Color or Race	W	12. Color or Race W
5. Single		13. Single
6. Widowed		14. Widowed W
7. Divorced	D	15. Divorced
8. Birthplace: City	Seattle	16. Maiden Name if previously married Amanda Facey
State	Washington	17. Birthplace: City Callahan State California

And to certify the same to said parties, or either of them under his hand and seal, in his ministerial or official capacity, and thereupon he is required to deliver this copy to the parties so married.

IN TESTIMONY WHEREOF, I have hereunto set my hand and affixed my official seal, at Coeur d'Alene, Kootenai County, Idaho, this 28 day of September, A.D. 1953.

James D. Riggs
Recorder

Sue Langford
Deputy

Marriage Certificate

I, M.E. Frandsen, a Justice of the Peace, residing at Coeur d'Alene, in the county of Kootenai in the State of Idaho, do certify that, in accordance with the authority on me conferred by the above license, I did on this 28th day of Sept., in the year A.D. 1953 at Coeur d'Alene in the county of Kootenai, in the State of Idaho, solemnize the rites of matrimony between Jacque P. Pardieu of Bridgeport, in the county of Douglas, of the State of Wash., and Amanda Facey of Bridgeport, in the county of Douglas, of the state of Wash., in the presence of Mrs Betty Jean Prothero and Lyle E. Prothero.

WITNESS My hand at the county aforesaid, this 28th day of Sept., A.D. 1953.

In the presence of:
Mrs Betty Jean Prothero
and Lyle E. Prothero

M.E. Frandsen
Justice of the Peace

Date received by County Recorder ____; Signature James D. Riggs County Recorder; Recorded Book 67, Page 154; Date Received by State Registrar OCT 21 1953

INDEXED
COMPARED

Officiant should send this copy back to the County Recorder immediately.

Department of Public Health
Division of Vital Statistics
Boise, Idaho

STATE OF IDAHO

State File No. 6134
County File No. 25436

County of Kootenai

Marriage License

KNOW ALL MEN BY THIS CERTIFICATE: That any regularly ordained minister of the Gospel, authorized by the rites and usages of the church or denomination of Christians, Hebrews, or religious body of which he may be a member, or any Judge or Justice of the Peace, or competent officer to whom this may come, he not knowing of any lawful impediments thereto, is hereby authorized and empowered to solemnize the rites of Matrimony between:

GROOM		BRIDE
1. Full Name	Harry O. Gilder	9. Full Name Lanora I. Lauman
2. Address: City	Kalispell	10. Address: City Kalispell
County	Flathead	County Flathead
State	Montana	State Montana
3. Age	18	11. Age 15
4. Color or Race	W	12. Color or Race W
5. Single	S	13. Single S
6. Widowed		14. Widowed
7. Divorced		15. Divorced
8. Birthplace: City	Sweet Grass	16. Maiden Name if previously married *******
State	Montana	17. Birthplace: City Kalispell State Montana

AND

And to certify the same to said parties, or either of them under his hand and seal, in his ministerial or official capacity, and thereupon he is required to deliver this copy to the parties so married.

IN TESTIMONY WHEREOF, I have hereunto set my hand and affixed my official seal,

at Coeur d'Alene, Kootenai County, Idaho,
this 28th day of September, A.D. 1953.

JAMES D. RIGGS
Recorder
Ora E. Lewan
Deputy

Marriage Certificate

I, Rev. A.D. White, a Lutheran Pastor,
residing at Coeur d'Alene, in the county of Kootenai in the State of Idaho, do certify that, in accordance with the authority on me conferred by the above license, I did on this 28th day of September in the year A.D. 1953 at Coeur d'Alene in the county of Kootenai, in the State of Idaho, solemnize the rites of matrimony between Harry O. Gilder of Kalispell, in the county of Flathead, of the State of Montana, and Lanora I. Lauman of Kalispell, in the county of Flathead of the state of Montana, in the presence of Donald Bundrock and Mrs Patricia Bundrock

WITNESS My hand at the county aforesaid, this 28th day of September, A.D. 1953.

In the presence of: Donald C Bundrock
and Mrs Patricia Bundrock

A.D. White

Date received by County Recorder SEP 29 1953; Signature James D. Riggs County Recorder; Recorded Book 67, Page 117; Date Received by State Registrar OCT 21 1953

INDEXED
COMPARED

(Use typewriter and/or black ink)

Officiant should send this copy back to the County Recorder immediately.

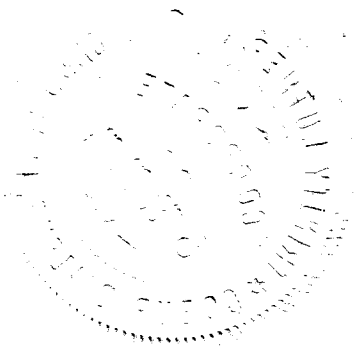

Department of Public Health
Division of Vital Statistics
Boise, Idaho

STATE OF IDAHO

State File No. 6135
County File No. 275504

County of Kootenai

Marriage License

KNOW ALL MEN BY THIS CERTIFICATE: That any regularly ordained minister of the Gospel, authorized by the rites and usages of the church or denomination of Christians, Hebrews, or religious body of which he may be a member, or any Judge or Justice of the Peace, or competent officer to whom this may come, he not knowing of any lawful impediments thereto, is hereby authorized and empowered to solemnize the rites of Matrimony between:

GROOM AND BRIDE

1. Full Name Alec Brown
2. Address: Osburn Shoshone Idaho (City County State)
3. Age 36 4. Color or Race W 5. Single ___ 6. Widowed ___ 7. Divorced D
8. Birthplace: City ••• State Scotland

9. Full Name Jeanne Pecor
10. Address: Osburn Shoshone Idaho (City County State)
11. Age 32 12. Color or Race W 13. Single ___ 14. Widowed ___ 15. Divorced D
16. Maiden Name if previously married Jeanne McMahon
17. Birthplace: City Edminton Alberta State Canada

And to certify the same to said parties, or either of them under his hand and seal, in his ministerial or official capacity, and thereupon he is required to deliver this copy to the parties so married.

IN TESTIMONY WHEREOF, I have hereunto set my hand and affixed my official seal, at Coeur d' Alene, Kootenai County, Idaho, this 28th day of September, A.D. 1953.

James D. Riggs
Recorder

Patricia Clement
Deputy

Marriage Certificate

I, D. E. Nourse, a Minister of the Gospel, residing at Wallace, in the county of Shoshone in the State of Idaho, do certify that, in accordance with the authority on me conferred by the above license, I did on this 29th day of Sept, in the year A.D. 1953 at Wallace in the county of Shoshone, in the State of Idaho, solemnize the rites of matrimony between Alec Brown of Osburn, in the county of Shoshone, of the State of Idaho, and Jane Pecor of Osburn, in the county of Shoshone of the state of Idaho, in the presence of Mrs. H. A. Mercer and H. A. Mercer.

WITNESS My hand at the county aforesaid, this 29th day of Sept., A.D. 1953.

In the presence of:
Mrs Henry A Mercer
and Henry A Mercer

D E Nourse.

Date received by County Recorder OCT 1 1953; Signature James D Riggs County Recorder; Recorded Book 67, Page 119; Date Received by State Registrar OCT 21 1953

INDEXED
COMPARED

(Use typewriter and/or black ink)

Officiant should send this copy back to the County Recorder immediately.

Department of Public Health
Division of Vital Statistics
Boise, Idaho

STATE OF IDAHO

State File No. 6136
County File No. 275714

(Use typewriter and/or black ink)

County of Kootenai

Marriage License

KNOW ALL MEN BY THIS CERTIFICATE: That any regularly ordained minister of the Gospel, authorized by the rites and usages of the church or denomination of Christians, Hebrews, or religious body of which he may be a member, or any Judge or Justice of the Peace, or competent officer to whom this may come, he not knowing of any lawful impediments thereto, is hereby authorized and empowered to solemnize the rites of Matrimony between:

GROOM		AND	BRIDE	
1. Full Name	Henry G. Pigors		9. Full Name	Patricia E. Bickford
2. Address	Everett (City) Snohomish (County) Washington (State)		10. Address	Seattle (City) King (County) Washington (State)
3. Age	18		11. Age	18
4. Color or Race	W		12. Color or Race	W
5. Single	S		13. Single	S
6. Widowed			14. Widowed	
7. Divorced			15. Divorced	
8. Birthplace: City	Everett		16. Maiden Name if previously married	*******
State	Washington		17. Birthplace: City	Tacoma
			State	Washington

And to certify the same to said parties, or either of them under his hand and seal, in his ministerial or official capacity, and thereupon he is required to deliver this copy to the parties so married.

IN TESTIMONY WHEREOF, I have hereunto set my hand and affixed my official seal, at Coeur d'Alene, Kootenai County, Idaho, this 29th day of September, A.D. 19 53.

JAMES D. RIGGS
Recorder
Ora E. Swan
Deputy

Marriage Certificate

I, Anna Rose Braune, a Justice of the Peace, residing at Coeur d' Alene, in the county of Kootenai in the State of Idaho, do certify that, in accordance with the authority on me conferred by the above license, I did on this 29th day of September, in the year A.D. 19 53 at Coeur d' Alene in the county of Kootenai, in the State of Idaho, solemnize the rites of matrimony between Henry G. Pigors of Everett, in the county of Snohomish, of the State of Washington, and Patricia E. Bickford of Seattle, in the county of King of the state of Washington, in the presence of Floyd H. Burton and Albert L. Steele.

WITNESS My hand at the county aforesaid, this 29th day of September, A.D. 19 53.

In the presence of
Floyd H. Burton
and
Albert L. Steele

Anna Rose Braune
Justice of the Peace

Date received by County Recorder OCT 21 1953; Signature James D. Riggs, County Recorder; Recorded Book 67, Page 124; Date Received by State Registrar OCT 21 1953

INDEXED

Officiant should send this copy back to the County Recorder immediately.

COMPARED

(Use typewriter and/or black ink)

Department of Public Health
Division of Vital Statistics
Boise, Idaho

STATE OF IDAHO

State File No. 6137
County File No. 275715

County of Kootenai

Marriage License

KNOW ALL MEN BY THIS CERTIFICATE: That any regularly ordained minister of the Gospel, authorized by the rites and usages of the church or denomination of Christians, Hebrews, or religious body of which he may be a member, or any Judge or Justice of the Peace, or competent officer to whom this may come, he not knowing of any lawful impediments thereto, is hereby authorized and empowered to solemnize the rites of Matrimony between:

GROOM		AND	BRIDE	
1. Full Name	Donald Hale Pirie		9. Full Name	Vivian E. Bareklay
2. Address:	Spokane (City) Spokane (County) Washington (State)		10. Address:	Spokane (City) Spokane (County) Washington (State)
3. Age	35		11. Age	30
4. Color or Race	W		12. Color or Race	W
5. Single ___ 6. Widowed ___ 7. Divorced	D		13. Single ___ 14. Widowed ___ 15. Divorced	D
8. Birthplace: City	Detroit		16. Maiden Name if previously married	Vivian E. Brandenburg
State	Michigan		17. Birthplace: City	Columbia Falls
			State	Montana

And to certify the same to said parties, or either of them under his hand and seal, in his ministerial or official capacity, and thereupon he is required to deliver this copy to the parties so married.

IN TESTIMONY WHEREOF, I have hereunto set my hand and affixed my official seal, at Coeur d'Alene, Kootenai County, Idaho, this 29th day of September, A.D. 1953.

JAMES D. RIGGS
Recorder
Ora E. Swan
Deputy

Marriage Certificate

I, Anna Rose Braune, a Justice of the Peace, residing at Coeur d' Alene, in the county of Kootenai in the State of Idaho, do certify that, in accordance with the authority on me conferred by the above license, I did on this 29th day of September, in the year A.D. 1953 at Coeur d' Alene in the county of Kootenai, in the State of Idaho, solemnize the rites of matrimony between Donald Hale Pirie of Spokane, in the county of Spokane, of the State of Washington, and Vivian E.Bareklay of Spokane, in the county of Spokane of the state of Washington, in the presence of Robert R.Everitt and James Kelso.

WITNESS My hand at the county aforesaid, this 29th day of September, A.D. 19 53.

In the presence of:
Robert R Everitt
and James Kelso

Anna Rose Braune
Justice of the Peace

Date received by County Recorder ___; Signature James D Riggs County Recorder; Recorded Book 67, Page 125; Date Received by State Registrar OCT 21 1953

INDEXED
COMPARED

Officiant should send this copy back to the County Recorder immediately.

Department of Public Health
Division of Vital Statistics
Boise, Idaho

STATE OF IDAHO

State File No. 6138
County File No. ~~27-649~~

(Use typewriter and/or black ink)

County of Kootenai

Marriage License

KNOW ALL MEN BY THIS CERTIFICATE: That any regularly ordained minister of the Gospel, authorized by the rites and usages of the church or denomination of Christians, Hebrews, or religious body of which he may be a member, or any Judge or Justice of the Peace, or competent officer to whom this may come, he not knowing of any lawful impediments thereto, is hereby authorized and empowered to solemnize the rites of Matrimony between:

GROOM		AND	BRIDE	
1. Full Name	Thomas F. Bay		9. Full Name	Alta E. Montgomery
2. Address:	Spokane (City) Spokane (County) Washington (State)		10. Address:	Spokane (City) Spokane (County) Washington (State)
3. Age	50		11. Age	53
4. Color or Race	W		12. Color or Race	W
5. Single	S		13. Single	
6. Widowed			14. Widowed	W
7. Divorced			15. Divorced	
8. Birthplace: City	Lacota		16. Maiden Name if previously married	Alta E. Walker
State	North Dakota		17. Birthplace: City	Palouse
			State	Washington

And to certify the same to said parties, or either of them under his hand and seal, in his ministerial or official capacity, and thereupon he is required to deliver this copy to the parties so married.

IN TESTIMONY WHEREOF, I have hereunto set my hand and affixed my official seal, at Coeur d'Alene, Kootenai County, Idaho, this 29th day of September, A.D. 1953.

JAMES D. RIGGS
Recorder
Ora E. Dway
Deputy

Marriage Certificate

I, M.F.Frandsen, a Justice of the Peace residing at Coeur d'Alene, in the county of Kootenai in the State of Idaho, do certify that, in accordance with the authority on me conferred by the above license, I did on this 29th day of Sept., in the year A.D. 1953 at Coeur d'Alene in the county of Kootenai, in the State of Idaho, solemnize the rites of matrimony between Thomas F. Bay of Spokane, Wash. in the county of Spokane, of the State of, and Alta E. Montgomery of Spokane, Wash. in the county of Spokane, of the state of, in the presence of H.F.Spain and W.J.Cox.

WITNESS My hand at the county aforesaid, this 29th day of Sept., A.D. 1953.

In the presence of: H.F.Spain

and W.J.Cox

M.F.Frandsen
Justice of the Peace

Date received by County Recorder; Signature James D Riggs County Recorder; Recorded Book 67, Page 154 Date Received by State Registrar OCT 21 1953

Officiant should send this copy back to the County Recorder immediately.

INDEXED
COMPARED

Department of Public Health
Division of Vital Statistics
Boise, Idaho

STATE OF IDAHO

State File No. 6139
County File No. ~~275645~~

(Use typewriter and/or black ink)

County of Kootenai

Marriage License

KNOW ALL MEN BY THIS CERTIFICATE: That any regularly ordained minister of the Gospel, authorized by the rites and usages of the church or denomination of Christians, Hebrews, or religious body of which he may be a member, or any Judge or Justice of the Peace, or competent officer to whom this may come, he not knowing of any lawful impediments thereto, is hereby authorized and empowered to solemnize the rites of Matrimony between:

GROOM		BRIDE
1. Full Name	Darrell D. Oliver	9. Full Name Evelyn Alberts
2. Address:	Spokane (City) Spokane (County) Washington (State)	10. Address: Spokane (City) Spokane (County) Washington (State)
3. Age	22	11. Age 18
4. Color or Race	W	12. Color or Race W
5. Single	S	13. Single S
6. Widowed		14. Widowed
7. Divorced		15. Divorced
8. Birthplace: City	Osage	16. Maiden Name if previously married ******
State	Oklahoma	17. Birthplace: City Sandpoint State Idaho

And to certify the same to said parties, or either of them under his hand and seal, in his ministerial or official capacity, and thereupon he is required to deliver this copy to the parties so married.

IN TESTIMONY WHEREOF, I have hereunto set my hand and affixed my official seal, at Coeur d'Alene, Kootenai County, Idaho, this 30 day of September, A.D. 1953.

James D. Riggs
Recorder

Sue Langford
Deputy

Marriage Certificate

I, M.E.Frandsen, a Justice of the Peace, residing at Coeur d'Alene, in the county of Kootenai in the State of Idaho, do certify that, in accordance with the authority on me conferred by the above license, I did on this 30th day of Sept., in the year A.D. 1953 at Coeur d'Alene in the county of Kootenai, in the State of Idaho, solemnize the rites of matrimony between Darrell D. Oliver of Spokane, in the county of Spokane, of the State of Wash., and Evelyn Alberts of Spokane, in the county of Spokane of the state of Wash., in the presence of Florence Wurtz and J.W.Doneld.

WITNESS My hand at the county aforesaid, this 30th day of Sept., A.D. 1953.

In the presence of:
Florence Wurtz
and J.W.Doneld

M.E.Frandsen
Justice of the Peace

Date received by County Recorder [illegible]; Signature James D. Riggs County Recorder; Recorded Book 67, Page 152 Date Received by State Registrar OCT 21 1953

INDEXED
COMPARED

Officiant should send this copy back to the County Recorder immediately.

Department of Public Health
Division of Vital Statistics
Boise, Idaho

STATE OF IDAHO

State File No. 6140
County File No. ~~775646~~

County of Kootenai

Marriage License

KNOW ALL MEN BY THIS CERTIFICATE: That any regularly ordained minister of the Gospel, authorized by the rites and usages of the church or denomination of Christians, Hebrews, or religious body of which he may be a member, or any Judge or Justice of the Peace, or competent officer to whom this may come, he not knowing of any lawful impediments thereto, is hereby authorized and empowered to solemnize the rites of Matrimony between:

GROOM		BRIDE
1. Full Name	Frank J. Silva	9. Full Name Pauline R. Mitcham
2. Address:	Kellogg (City) Shoshone (County) Idaho (State)	10. Address: Kellogg (City) Shoshone (County) Idaho (State)
3. Age	18	11. Age 15
4. Color or Race	W	12. Color or Race W
5. Single	S	13. Single S
6. Widowed		14. Widowed
7. Divorced		15. Divorced
8. Birthplace: City	St. Ignatius	16. Maiden Name if previously married ******
State	Montana	17. Birthplace: City Coeur d' Alene State Idaho

AND

And to certify the same to said parties, or either of them under his hand and seal, in his ministerial or official capacity, and thereupon he is required to deliver this copy to the parties so married.

IN TESTIMONY WHEREOF, I have hereunto set my hand and affixed my official seal,

at Coeur d' Alene, Kootenai County, Idaho,
this 30th day of September, A.D. 19 53.

James D. Riggs
Recorder

Patricia Clement
Deputy

Marriage Certificate

I, M.E.Frandsen, a Justice of the Peace,
residing at Coeur d'Alene, in the county of Kootenai in the State of Idaho, do certify that, in accordance with the authority on me conferred by the above license, I did on this 30th day of Sept.,
in the year A.D. 19 55 at Coeur d'Alene in the county of Kootenai in the State of Idaho,
solemnize the rites of matrimony between Frank J. Silva of Kellogg,
in the county of Shoshone of the State of Idaho,
and Pauline R. Mitcham of Kellogg, in the county of Shoshone
of the state of Idaho, in the presence of R.E.Mitcham and Dwight W. Gillette.

WITNESS My hand at the county aforesaid, this 30th day of Sept., A.D. 1953.

In the presence of: R. Mitchum

and Dwight W. Gillette

M E Frandsen
Justice of the Peace

Date received by County Recorder ____; Signature James D Riggs County Recorder; Recorded Book 67, Page 152; Date Received by State Registrar OCT 21 1953

INDEXED
COMPARED

(Use typewriter and/or black ink)

Officiant should send this copy back to the County Recorder immediately.

Department of Public Health
Division of Vital Statistics
Boise, Idaho

STATE OF IDAHO

State File No. 6141
County File No. ~~6147~~

(Use typewriter and/or black ink)

County of Kootenai

Marriage License

KNOW ALL MEN BY THIS CERTIFICATE: That any regularly ordained minister of the Gospel, authorized by the rites and usages of the church or denomination of Christians, Hebrews, or religious body of which he may be a member, or any Judge or Justice of the Peace, or competent officer to whom this may come, he not knowing of any lawful impediments thereto, is hereby authorized and empowered to solemnize the rites of Matrimony between:

GROOM		BRIDE
1. Full Name	William A. Burton	9. Full Name Clara Kershaw
2. Address:	Cranbrook (City) British Columbia (County) Canada (State)	10. Address: Cranbrook (City) British Columbia (County) Canada (State)
3. Age	65	11. Age 65
4. Color or Race	W	12. Color or Race W
5. Single		13. Single
6. Widowed	W	14. Widowed W
7. Divorced		15. Divorced
8. Birthplace: City	Gosport State England	16. Maiden Name if previously married Clara Tabiner
		17. Birthplace: City Lancaastershire State England

And to certify the same to said parties, or either of them under his hand and seal, in his ministerial or official capacity, and thereupon he is required to deliver this copy to the parties so married.

IN TESTIMONY WHEREOF, I have hereunto set my hand and affixed my official seal, at Coeur d'Alene, Kootenai County, Idaho, this 30th day of September, A.D. 19 53.

JAMES D. RIGGS
Recorder
Ora E. Swan
Deputy

Marriage Certificate

I, M.E. Frandsen, a Justice of the Peace, residing at Coeur d'Alene, in the county of Kootenai in the State of Idaho, do certify that, in accordance with the authority on me conferred by the above license, I did on this 30th day of Sept., in the year A.D. 19 53 at Coeur d'Alene in the county of Kootenai, in the State of Idaho, solemnize the rites of matrimony between William A. Burton of Cranbrook, in the county of B.C., of the State of Canada, and Clara Kershaw of Cranbrook, in the county of B.C. of the state of Canada, in the presence of W.J. Cox and James Ashton.

WITNESS My hand at the county aforesaid, this 30th day of Sept., A.D. 19 53.

In the presence of: W.J. Cox
and James Ashton

M.E. Frandsen
Justice of the Peace

Date received by County Recorder ____; Signature James D. Riggs County Recorder; Recorded Book 67, Page 153; Date Received by State Registrar OCT 21 1953

INDEXED
COMPARED

Officiant should send this copy back to the County Recorder immediately.

Department of Public Health
Division of Vital Statistics
Boise, Idaho

STATE OF IDAHO

State File No. 6142
County File No. 275648

(Use typewriter and/or black ink)

County of Kootenai

Marriage License

KNOW ALL MEN BY THIS CERTIFICATE: That any regularly ordained minister of the Gospel, authorized by the rites and usages of the church or denomination of Christians, Hebrews, or religious body of which he may be a member, or any Judge or Justice of the Peace, or competent officer to whom this may come, he not knowing of any lawful impediments thereto, is hereby authorized and empowered to solemnize the rites of Matrimony between:

GROOM		AND	BRIDE	
1. Full Name	Merlin Boisselle		9. Full Name	Betty Hammermeister
2. Address:	Rt.1 Harrah (City) Yakima (County) Washington (State)		10. Address:	Rt.5 (City) Yakima (County) Yakima Washington (State)
3. Age 19	4. Color or Race W	5. Single S 6. Widowed 7. Divorced	11. Age 19	12. Color or Race W 13. Single S 14. Widowed 15. Divorced
8. Birthplace: City	Yakima State Washington		16. Maiden Name if previously married	****
			17. Birthplace: City	Yakima State Washington

And to certify the same to said parties, or either of them under his hand and seal, in his ministerial or official capacity, and thereupon he is required to deliver this copy to the parties so married.

IN TESTIMONY WHEREOF, I have hereunto set my hand and affixed my official seal,
at Coeur d'Alene, Kootenai County, Idaho,
this 30th day of September, A.D. 19 53.

James D. Riggs
Recorder

Carolyn Herring
Deputy

Marriage Certificate

I, M.E.Frandsen, a Justice of the Peace,
residing at Coeur d'Alene, in the county of Kootenai in the State of Idaho, do certify that, in accordance with the authority on me conferred by the above license, I did on this 30th day of Sept.,
in the year A.D. 19 53 at Coeur d'Alene in the county of Kootenai, in the State of Idaho,
solemnize the rites of matrimony between Merlin Boisselle of Harrah,
in the county of Yakima, of the State of Washs,
and Betty Hammermeister of Yakima in the county of Yakima
of the state of Wash., in the presence of Theron Jack Feil and Madgeline Heilman.
WITNESS My hand at the county aforesaid, this 30th day of Sept., A.D. 19 53.

In the presence of:
Theron Jack Feil
and Madgeline Heilman

M.E.Frandsen
Justice of the Peace

Date received by County Recorder ____; Signature James D Riggs County Recorder; Recorded Book 67, Page 153 Date Received by State Registrar OCT 21 1953

INDEXED

COMPARED

Officiant should send this copy back to the County Recorder immediately.

BOOK 16 PAGE 14- 184823

Department of Public Health
Division of Vital Statistics
Boise, Idaho

STATE OF IDAHO

State File No. 6143
County File No. _____

(Use typewriter and/or black ink)

County of Latah

Marriage License

KNOW ALL MEN BY THIS CERTIFICATE: That any regularly ordained minister of the Gospel, authorized by the rites and usages of the church or denomination of Christians, Hebrews, or religious body of which he may be a member, or any Judge or Justice of the Peace, or competent officer to whom this may come, he not knowing of any lawful impediments thereto, is hereby authorized and empowered to solemnize the rites of Matrimony between:

GROOM		AND	BRIDE	
1. Full Name	Edmund M. Chavez		9. Full Name	Joan Coble
2. Address:	Moscow (City) Latah (County) Idaho (State)		10. Address:	Bonners Ferry (City) Boundary (County) Idaho (State)
3. Age	26		11. Age	23
4. Color or Race	W		12. Color or Race	W
5. Single	X		13. Single	X
6. Widowed			14. Widowed	
7. Divorced			15. Divorced	
8. Birthplace: City	San Antonio State Texas		16. Maiden Name if previously married	
			17. Birthplace: City	Bonners Ferry State Idaho

And to certify the same to said parties, or either of them under his hand and seal, in his ministerial or official capacity, and thereupon he is required to deliver this copy to the parties so married.

IN TESTIMONY WHEREOF, I have hereunto set my hand and affixed my official seal, at Moscow, Latah County, Idaho, this 1st day of June, A.D. 19 53.

BESSIE BABCOCK,
Recorder
Rose Blanchard
Deputy

Marriage Certificate

I, G. Bryce Hibbert, a Elder in the Church of Jesus Christ of Latter Day Saints residing at Naples, in the county of Boundary in the State of Idaho, do certify that, in accordance with the authority on me conferred by the above license, I did on this Eleventh day of June, in the year A.D. 1953 at Bonners Ferry in the county of Boundary, in the State of Idaho, solemnize the rites of matrimony between Edmund M. Chavez of Moscow, in the county of Latah, of the State of Idaho, and Joan Coble of Bonners Ferry, in the county of Boundary of the state of Idaho, in the presence of Keith M. Coble and Sharon Henderson.

WITNESS My hand at the county aforesaid, this Eleventh day of June, A.D. 1953.

In the presence of:
Keith M. Coble
and Sharon Henderson

G Bryce Hibbert

Officiant should send this copy back to the County Recorder immediately.

Date received by County Recorder _____; Signature _____ County Recorder; Recorded Book _____, Page _____; Date Received by State Registrar SEP 24 1953

184823

Marriage License

Edmund M. Chavez

and

Joan Coble

State of Idaho } ss
County of Latah }

I certify that this instrument was filed on the 15 day of September 19 53 at 10:15 o'clock A. M. Request of G. Bryce Hibbert recorded in vol. 16 of Marriages at page 14

BESSIE BABCOCK
County Recorder

By Rose Blanchard
Deputy

Fee $

184779 BOOK 16 PAGE 9

Department of Public Health
Division of Vital Statistics
Boise, Idaho

STATE OF IDAHO

State File No. 6144
County File No.

(Use typewriter and/or black ink)

County of Latah

Marriage License

KNOW ALL MEN BY THIS CERTIFICATE: That any regularly ordained minister of the Gospel, authorized by the rites and usages of the church or denomination of Christians, Hebrews, or religious body of which he may be a member, or any Judge or Justice of the Peace, or competent officer to whom this may come, he not knowing of any lawful impediments thereto, is hereby authorized and empowered to solemnize the rites of Matrimony between:

GROOM		AND	BRIDE	
1. Full Name	Irvin E. Pearcy		9. Full Name	Signa E. Anderson
2. Address:	Seattle (City) King (County) Washington (State)		10. Address:	Seattle (City) King (County) Washington (State)
3. Age	38		11. Age	39
4. Color or Race	W		12. Color or Race	W
5. Single			13. Single	X
6. Widowed			14. Widowed	
7. Divorced	X		15. Divorced	
8. Birthplace: City	New Albany		16. Maiden Name if previously married	
State	Indiana		17. Birthplace: City	Troy
			State	Idaho

LATAH COUNTY IDAHO RECORDED

And to certify the same to said parties, or either of them under his hand and seal, in his ministerial or official capacity, and thereupon he is required to deliver this copy to the parties so married.

IN TESTIMONY WHEREOF, I have hereunto set my hand and affixed my official seal, at Moscow, Latah County, Idaho, this 4th day of September, A.D. 1953.

BESSIE BABCOCK,
Recorder
Rose Blanchard
Deputy

Marriage Certificate

I, Emil E. Gustafson, a Clergyman, residing at Moscow, in the county of Latah in the State of Idaho, do certify that, in accordance with the authority on me conferred by the above license, I did on this 5th day of September, in the year A.D. 1953 at Troy in the county of Latah, in the State of Idaho, solemnize the rites of matrimony between Irvin E. Pearcy of Seattle, in the county of King, of the State of Washington, and Signa E. Anderson of Seattle, in the county of King of the state of Washington, in the presence of Alma Croson and Ralph Snow.

WITNESS My hand at the county aforesaid, this 5th day of September, A.D. 1953.

In the presence of:
Ralph Snow
and Alma Croson

Emil E. Gustafson
Emil E. Gustafson.

Date received by County Recorder ____; Signature ____ County Recorder; Recorded Book ____, Page ____; Date Received by State Registrar SEP 24 1953

Officiant should send this copy back to the County Recorder immediately

184779

Marriage License

Irvin E. Pearsall

INDEXED

and

Signa E. Anderson

State of Idaho } ss
County of Latah }

I certify that this instrument was filed on the 8 day of Sept. 1953 at 4:30 o'clock P. M. Request of Emil E. Gustafson recorded in vol. 16 of Marriages at page 9.

BESSIE BABCOCK
County Recorder

By Rose Blanchard
Deputy

Fee $

BOOK 16 PAGE 8 184778

Department of Public Health
Division of Vital Statistics
Boise, Idaho

STATE OF IDAHO

State File No. 6145
County File No.

(Use typewriter and/or black ink)

County of Latah

Marriage License

KNOW ALL MEN BY THIS CERTIFICATE: That any regularly ordained minister of the Gospel, authorized by the rites and usages of the church or denomination of Christians, Hebrews, or religious body of which he may be a member, or any Judge or Justice of the Peace, or competent officer to whom this may come, he not knowing of any lawful impediments thereto, is hereby authorized and empowered to solemnize the rites of Matrimony between:

GROOM		BRIDE
1. Full Name	Hill York	9. Full Name: Laura Rands
2. Address:	Boise (City) Ada (County) Idaho (State)	10. Address: Boise (City) Ada (County) Idaho (State)
3. Age 49 4. Color or Race W 5. Single 6. Widowed 7. Divorced X		11. Age 39 12. Color or Race W 13. Single X 14. Widowed 15. Divorced
8. Birthplace: City Minneapolis State Minnesota		16. Maiden Name if previously married 17. Birthplace: City Chicago State Illinois

LATAH COUNTY AUDITOR MOSCOW IDAHO

And to certify the same to said parties, or either of them under his hand and seal, in his ministerial or official capacity, and thereupon he is required to deliver this copy to the parties so married.

IN TESTIMONY WHEREOF, I have hereunto set my hand and affixed my official seal, at Moscow, Latah County, Idaho, this 5th day of September, A.D. 19 53.

BESSIE BABCOCK,
Recorder
Rose Blanchard
Deputy

Marriage Certificate

I, John K. Borg, a Justice of the Peace residing at Moscow., in the county of Latah in the State of Idaho, do certify that, in accordance with the authority on me conferred by the above license, I did on this 5th day of Sept., in the year A.D. 19 53 at Moscow, in the county of Latah, in the State of Idaho, solemnize the rites of matrimony between Hill York of Boise, in the county of Latah, of the State of Idaho, and Laura Rands of Boise, in the county of Latah, of the state of Idaho, in the presence of Mrs. Nettie Borg and Selma Carlson.

WITNESS My hand at the county aforesaid, this 5th day of Sept., A.D. 1953.

In the presence of:

and Selma Carlson

John K. Borg

Date received by County Recorder Mrs Nettie Borg; Signature County Recorder; Recorded Book , Page ; Date Received by State Registrar SEP 15 1953

Officiant should send this copy back to the County Recorder immediately.

184778

Marriage License

Hill York
and
Laura Rands

INDEXED

State of Idaho } ss
County of Latah }

I certify that this instrument was filed on the 8 day of September 1953 at 3:15 o'clock P. M. Request of John K. Borg recorded in vol. 16 of Marriages at page 8

BESSIE BABCOCK
County Recorder

By Rose Blanchard
Deputy

Fee $

184764 BOOK 16 PAGE 7

Department of Public Health
Division of Vital Statistics
Boise, Idaho

STATE OF IDAHO

State File No. 6146
County File No. _____

(Use typewriter and/or black ink)

County of Latah

Marriage License

KNOW ALL MEN BY THIS CERTIFICATE: That any regularly ordained minister of the Gospel, authorized by the rites and usages of the church or denomination of Christians, Hebrews, or religious body of which he may be a member, or any Judge or Justice of the Peace, or competent officer to whom this may come, he not knowing of any lawful impediments thereto, is hereby authorized and empowered to solemnize the rites of Matrimony between:

GROOM		AND	BRIDE	
1. Full Name	Ernest Irons		9. Full Name	Jane Aller
2. Address:	Bonners Ferry (City) Boundary (County) Idaho (State)		10. Address:	Copeland (City) Boundary (County) Idaho (State)
3. Age 21	4. Color or Race W	5. Single S 6. Widowed 7. Divorced	11. Age 18	12. Color or Race W 13. Single X 14. Widowed 15. Divorced
8. Birthplace: City	Glenns Ferry State Idaho		16. Maiden Name if previously married	
			17. Birthplace: City	Lewiston State Idaho

And to certify the same to said parties, or either of them under his hand and seal, in his ministerial or official capacity, and thereupon he is required to deliver this copy to the parties so married.

IN TESTIMONY WHEREOF, I have hereunto set my hand and affixed my official seal, at Moscow, Latah County, Idaho, this 1st day of September, A.D. 19 53.

Dessie Babcock
Recorder

Deputy

Marriage Certificate

I, Gerald Amundsen, a minister, residing at Bonners Ferry, in the county of Boundary in the State of Idaho, do certify that, in accordance with the authority on me conferred by the above license, I did on this 6th day of September, in the year A.D. 19 53 at Bonners Ferry in the county of Boundary, in the State of Idaho, solemnize the rites of matrimony between Ernest Irons of Bonners Ferry, in the county of Boundary, of the State of Idaho, and Jane Aller of Copeland, in the county of Boundary of the state of Idaho, in the presence of Jane Aller and Kenneth Irons.

WITNESS My hand at the county aforesaid, this 6th day of September, A.D. 19 53.

In the presence of:
Jayne Aller
and Kenneth Irons

Gerald Amundsen

Officiant should send this copy back to the County Recorder immediately.

Date received by County Recorder _____; Signature _____ County Recorder; Recorded Book _____, Page _____; Date Received by State Registrar SEP 15 1953

184764

Marriage License

Ernest Irons

and

Jane Aller

INDEXED

State of Idaho } ss
County of Latah }

I certify that this instrument was filed on the 8 day of Sept. 1953 at 9:30 o'clock A. M. Request of Gerald Amundson recorded in vol. 16 of Marriages at page 7.

BESSIE BABCOCK
County Recorder

By Rose Blanchard
Deputy

Fee $

184808 BOOK 16 PAGE 11

Department of Public Health
Division of Vital Statistics
Boise, Idaho

STATE OF IDAHO

State File No. 6147
County File No.

(Use typewriter and/or black ink)

County of Latah

Marriage License

KNOW ALL MEN BY THIS CERTIFICATE: That any regularly ordained minister of the Gospel, authorized by the rites and usages of the church or denomination of Christians, Hebrews, or religious body of which he may be a member, or any Judge or Justice of the Peace, or competent officer to whom this may come, he not knowing of any lawful impediments thereto, is hereby authorized and empowered to solemnize the rites of Matrimony between:

GROOM		AND	BRIDE	
1. Full Name	Theodore George Ruhberg		9. Full Name	Jeanne McAlexander
2. Address:	Potlatch (City) Latah (County) Idaho (State)		10. Address:	Moscow (City) Latah (County) Idaho (State)
3. Age 21	4. Color or Race W 5. Single S 6. Widowed 7. Divorced		11. Age 21	12. Color or Race W 13. Single S 14. Widowed 15. Divorced
8. Birthplace: City	Potlatch State Idaho		16. Maiden Name if previously married	
			17. Birthplace: City	St. Maries State Idaho

LATAH COUNTY IDAHO RECORDED

And to certify the same to said parties, or either of them under his hand and seal, in his ministerial or official capacity, and thereupon he is required to deliver this copy to the parties so married.

IN TESTIMONY WHEREOF, I have hereunto set my hand and affixed my official seal, at Moscow Latah County, Idaho, this 10th day of September, A.D. 1953.

Dessie Babcock
Recorder

Deputy

Marriage Certificate

I, Rev. Keith R. Dean, an Episcopal Priest, residing at Lewiston, in the county of Nez Perce in the State of Idaho, do certify that, in accordance with the authority on me conferred by the above license, I did on this 10th day of September, in the year A.D. 1953 at Moscow in the county of Latah, in the State of Idaho, solemnize the rites of matrimony between Theodore George Ruhberg of Potlatch, in the county of Latah, of the State of Idaho, and Jeanne McAlexander of Moscow, in the county of Latah of the state of Idaho, in the presence of Donald Ruhberg and Phyllis McAlexander

WITNESS My hand at the county aforesaid, this 10th day of September, A.D. 1953

In the presence of:
Donald Ruhberg
and Phyllis McAlexander

Rev. Keith R. Dean

Officiant should send this copy back to the County Recorder immediately.

Date received by County Recorder ; Signature County Recorder; Recorded Book , Page ; Date Received by State Registrar SEP 24 1953

184808

Marriage Licence

Theodore George Rumberg

and

Jeanne McAlexander

CANCELLED

State of Idaho } ss
County of Latah }

I certify that this instrument was filed on the 12 day of September 1953 at 9 o'clock A. M. Request of Rev. Keith R. Dean recorded in vol. 16 of Marriages at page 11

BESSIE BABCOCK
County Recorder

By Rose Blanchard
Deputy

Fee $

BOOK 16 PAGE 10 — 184807

Department of Public Health
Division of Vital Statistics
Boise, Idaho

STATE OF IDAHO

State File No. 6148
County File No.

(Use typewriter and/or black ink)

County of Latah

Marriage License

KNOW ALL MEN BY THIS CERTIFICATE: That any regularly ordained minister of the Gospel, authorized by the rites and usages of the church or denomination of Christians, Hebrews, or religious body of which he may be a member, or any Judge or Justice of the Peace, or competent officer to whom this may come, he not knowing of any lawful impediments thereto, is hereby authorized and empowered to solemnize the rites of Matrimony between:

GROOM		BRIDE	
1. Full Name	Homer Jackson Hartman	9. Full Name	May Bishop
2. Address:	Clarkia (City) Shoshone (County) Idaho (State)	10. Address:	Deary (City) Latah (County) Idaho (State)
3. Age	45
4. Color or Race	W
5. Single	X
6. Widowed	
7. Divorced	
8. Birthplace: City	Medford State Oregon
11. Age	29
12. Color or Race	W
13. Single	
14. Widowed	
15. Divorced	X
16. Maiden Name if previously married	May McDaniel
17. Birthplace: City	Sheridan State Wyoming

LATAH COUNTY AUDITOR RECORDER IDAHO

And to certify the same to said parties, or either of them under his hand and seal, in his ministerial or official capacity, and thereupon he is required to deliver this copy to the parties so married.

IN TESTIMONY WHEREOF, I have hereunto set my hand and affixed my official seal, at Moscow Latah County, Idaho, this 10th day of September, A.D. 19 53.

BESSIE BABCOCK, Recorder

Rose Blanchard, Deputy

Marriage Certificate

I, John K. Borg, a Justice of the Peace, residing at Moscow, in the county of Latah in the State of Idaho, do certify that, in accordance with the authority on me conferred by the above license, I did on this 11th day of Sept., in the year A.D. 19 53 at Moscow, in the county of Latah, in the State of Idaho, solemnize the rites of matrimony between Homer Jackson Hartmen of Clarkia, in the county of Shoshone, of the State of Idaho, and May Bishop of Deary, in the county of Latah of the state of Idaho, in the presence of H.R.McDaniel and Adassa M.McDaniel.

WITNESS My hand at the county aforesaid, this 11th day of Sept., A.D. 19 53.

In the presence of: H R McDaniel and Adassa M. McDaniel

John K. Borg

Officiant should send this copy back to the County Recorder immediately.

Date received by County Recorder ____; Signature ____ County Recorder; Recorded Book ____, Page ____; Date Received by State Registrar SEP 24 1953

184807

Marriage License

Homer Jackson Hartman

and

May Bishop

State of Idaho } ss
County of Latah }

I certify that this instrument was filed on the 11th day of September 1953 at 1:20 o'clock P. M. Request of John K. Borg recorded in vol. 16 of Marriages at page 10

BESSIE BABCOCK
County Recorder

By Rose Blanchard
Deputy

Fee $ ~~~

DEC 18 1968

184821 BOOK 16 PAGE 13-

Department of Public Health
Division of Vital Statistics
Boise, Idaho

STATE OF IDAHO

State File No. 6149
County File No.

(Use typewriter and/or black ink)

County of Latah

Marriage License

KNOW ALL MEN BY THIS CERTIFICATE: That any regularly ordained minister of the Gospel, authorized by the rites and usages of the church or denomination of Christians, Hebrews, or religious body of which he may be a member, or any Judge or Justice of the Peace, or competent officer to whom this may come, he not knowing of any lawful impediments thereto, is hereby authorized and empowered to solemnize the rites of Matrimony between:

GROOM		AND	BRIDE	
1. Full Name	Kenneth Austin		9. Full Name	Gloria Hadaller
2. Address:	Princeton (City) Latah (County) Idaho (State)		10. Address:	Princeton (City) Latah (County) Idaho (State)
3. Age 25	4. Color or Race W	5. Single X 6. Widowed 7. Divorced	11. Age 21	12. Color or Race W 13. Single X 14. Widowed 15. Divorced
8. Birthplace: City	Decatur State Nebraska		16. Maiden Name if previously married	
			17. Birthplace: City	Harmony State Washington

LATAH COUNTY IDAHO

And to certify the same to said parties, or either of them under his hand and seal, in his ministerial or official capacity, and thereupon he is required to deliver this copy to the parties so married.

IN TESTIMONY WHEREOF, I have hereunto set my hand and affixed my official seal, at Moscow, Latah County, Idaho, this 4th day of September, A.D. 19 53.

BESSIE BABCOCK,
Recorder
Rose Blanchard
Deputy

RECORDED IDAHO

Marriage Certificate

I, Father J. F. Schmidt, a Catholic Priest, residing at Potlatch, in the county of Latah in the State of Idaho, do certify that, in accordance with the authority ~~on me~~ conferred by the above license, I did on this 12th day of September in the year A.D. 19 53 at Potlatch in the county of Latah, in the State of Idaho, solemnize the rites of matrimony between Kenneth Austin of Princeton, in the county of Latah, of the State of Idaho, and Gloria Hadaller of Princeton, in the county of Latah of the state of Idaho, in the presence of George W. McCleary and Maryorie Hadallar

WITNESS My hand at the county aforesaid, this 12th day of September, A.D. 1953.

In the presence of: George W. McCleary
and Maryorie Hadallar

Father J. F. Schmidt

Officiant should send this copy back to the County Recorder immediately.

Date received by County Recorder ____; Signature ____ County Recorder; Recorded Book ____, Page ____; Date Received by State Registrar SEP 24 1953

184821-

RECORDED

Marriage License

Kenneth Austin

and

Gloria Hadaller

State of Idaho } ss
County of Latah }

I certify that this instrument was filed on the 14 day of September 19 53 at 3:05 o'clock P. M. Request of Father J. F. Shinnick recorded in vol. 16 of Marriages at page 13

BESSIE BABCOCK
County Recorder

By Rose Blanchard
Deputy

Fee $

BOOK 16 PAGE 12

Department of Public Health
Division of Vital Statistics
Boise, Idaho

STATE OF IDAHO

State File No. 6150
County File No.

County of Latah

Marriage License

KNOW ALL MEN BY THIS CERTIFICATE: That any regularly ordained minister of the Gospel, authorized by the rites and usages of the church or denomination of Christians, Hebrews, or religious body of which he may be a member, or any Judge or Justice of the Peace, or competent officer to whom this may come, he not knowing of any lawful impediments thereto, is hereby authorized and empowered to solemnize the rites of Matrimony between:

GROOM		AND	BRIDE	
1. Full Name	W. C. MacGregor, Jr		9. Full Name	Nancy Walenta
2. Address:	Grangeville (City) Idaho (County) Idaho (State)		10. Address:	Moscow (City) Latah (County) Idaho (State)
3. Age	28		11. Age	25
4. Color or Race	W		12. Color or Race	W
5. Single	S		13. Single	S
6. Widowed			14. Widowed	
7. Divorced			15. Divorced	
8. Birthplace: City	Spokane		16. Maiden Name if previously married	
State	Washington		17. Birthplace: City	Portland
			State	Oregon

And to certify the same to said parties, or either of them under his hand and seal, in his ministerial or official capacity, and thereupon he is required to deliver this copy to the parties so married.

IN TESTIMONY WHEREOF, I have hereunto set my hand and affixed my official seal, at Moscow, Latah County, Idaho, this 8th day of September A.D. 1953.

Bessie Babcock
Recorder

Deputy

Marriage Certificate

I, Rev. Urban H. Schmidt, a Catholic Priest, residing at Moscow, in the county of Latah in the State of Idaho, do certify that, in accordance with the authority on me conferred by the above license, I did on this twelfth day of September, in the year A.D. 1953 at Moscow in the county of Latah, in the State of Idaho, solemnize the rites of matrimony between W. C. MacGregor, Jr. of Grangeville, in the county of Idaho, Idaho, of the State of Idaho, and Nancy Walenta of Moscow, in the county of Latah of the state of Idaho, in the presence of William J. Dee and Donna Jo Walenta.

WITNESS My hand in the county aforesaid, this Twelfth day of September, A.D. 1953.

In the presence of:
William J. Dee
and Donna Josephine Walenta

(Rev) Urban H. Schmidt

Date received by County Recorder ____; Signature ____ County Recorder; Recorded Book ____, Page ____; Date Received by State Registrar SEP 24 1953

(Use typewriter and/or black ink)

Officiant should send this copy back to the County Recorder immediately.

184820

Marriage License

W. C. MacGregor, Jr.

and

Nancy Valenta

State of Idaho } ss
County of Latah }

I certify that this instrument was filed on the 14 day of September 1953 at 3:00 o'clock P. M. Request of Urban V. Schmidt recorded in vol. 16 of Marriages at page 12

BESSIE BABCOCK
County Recorder

By Rose Blanchard
Deputy

Fee $_____

184845 BOOK 16 PAGE 15

Department of Public Health
Division of Vital Statistics
Boise, Idaho

STATE OF IDAHO

State File No. 6151
County File No.

(Use typewriter and/or black ink)

County of Latah

Marriage License

KNOW ALL MEN BY THIS CERTIFICATE: That any regularly ordained minister of the Gospel, authorized by the rites and usages of the church or denomination of Christians, Hebrews, or religious body of which he may be a member, or any Judge or Justice of the Peace, or competent officer to whom this may come, he not knowing of any lawful impediments thereto, is hereby authorized and empowered to solemnize the rites of Matrimony between:

GROOM		AND	BRIDE	
1. Full Name	Peter G. Leriget		9. Full Name	Patricia Ann Byrne
2. Address:	Moscow (City) Latah (County) Idaho (State)		10. Address:	Boise (City) Ada (County) Idaho (State)
3. Age	25		11. Age	20
4. Color or Race	W		12. Color or Race	W
5. Single	X		13. Single	X
6. Widowed			14. Widowed	
7. Divorced			15. Divorced	
8. Birthplace: City	Los Angeles State California		16. Maiden Name if previously married	
			17. Birthplace: City	Salt Lake City State Utah

And to certify the same to said parties, or either of them under his hand and seal, in his ministerial or official capacity, and thereupon he is required to deliver this copy to the parties so married.

IN TESTIMONY WHEREOF, I have hereunto set my hand and affixed my official seal, at Moscow, Latah County, Idaho, this 14th day of September, A.D. 19 53.

BESSIE BABCOCK,
Recorder
Rose Blanchard
Deputy

Marriage Certificate

I, Anthony McNamara, a Catholic Priest, residing at Moscow, in the county of Latah in the State of Idaho, do certify that, in accordance with the authority on me conferred by the above license, I did on this 15th day of September, in the year A.D. 19 53 at Moscow in the county of Latah, in the State of Idaho, solemnize the rites of matrimony between Peter G. Leriget of Moscow, in the county of Latah, of the State of Idaho, and Patricia Ann Byrne of Boise, in the county of Ada of the state of Idaho, in the presence of Charles P. Evans and Shirley Byrne.

WITNESS My hand at the county aforesaid, this 15th day of September, A.D. 19 53.

In the presence of:

Charles P. Evans

and Shirley Byrne

Gregory McNamara

Date received by County Recorder ____; Signature ____ County Recorder; Recorded Book ____, Page ____; Date Received by State Registrar OCT 1 1953

Officiant should send this copy back to the County Recorder immediately.

184845

Marriage License

Peter G. Leriget

and

Patricia Ann Byrne

State of Idaho } ss
County of Latah }

I certify that this instrument was filed on the 17 day of Sept. 19 53 at 9:15 o'clock A. M. Request of Anthony McNamara recorded in vol. 16 of Marriages at page 15

BESSIE BABCOCK
County Recorder

By Rose Blanchard
Deputy

Fee $

IDAHO

BOOK 16 PAGE 16 184896

Department of Public Health
Division of Vital Statistics
Boise, Idaho

STATE OF IDAHO

State File No. 6152
County File No.

(Use typewriter and/or black ink)

County of Latah

Marriage License

KNOW ALL MEN BY THIS CERTIFICATE: That any regularly ordained minister of the Gospel, authorized by the rites and usages of the church or denomination of Christians, Hebrews, or religious body of which he may be a member, or any Judge or Justice of the Peace, or competent officer to whom this may come, he not knowing of any lawful impediments thereto, is hereby authorized and empowered to solemnize the rites of Matrimony between:

GROOM		AND	BRIDE	
1. Full Name	C. Dwight Corey		9. Full Name	Harriet Skinner
2. Address:	Deary (City) Latah (County) Idaho (State)		10. Address:	Deary (City) Latah (County) Idaho (State)
3. Age 61	4. Color or Race W 5. Single 6. Widowed X 7. Divorced		11. Age 62	12. Color or Race W 13. Single 14. Widowed 15. Divorced X
8. Birthplace: City	Garner State Iowa		16. Maiden Name if previously married	Harriet Hamner
			17. Birthplace: City	Douglas State Wyoming

LATAH COUNTY AUDITOR'S OFFICE RECORDED IDAHO

And to certify the same to said parties, or either of them under his hand and seal, in his ministerial or official capacity, and thereupon he is required to deliver this copy to the parties so married.

IN TESTIMONY WHEREOF, I have hereunto set my hand and affixed my official seal, at Moscow, Latah County, Idaho, this 17th day of September, A.D. 19 53.

BESSIE BABCOCK,
Recorder
Rose Blanchard
Deputy

Marriage Certificate

I, Emil E. Gustafson, a Clergyman residing at Moscow, in the county of Idaho in the State of Idaho, do certify that, in accordance with the authority on me conferred by the above license, I did on this 17th day of September, in the year A.D. 1953 at Moscow in the county of Lat h, in the State of Idaho, solemnize the rites of matrimony between C. Dwight Corey of Deary, in the county of Latah, of the State of Idaho, and Harriet Skinner of Deary, in the county of Latah of the state of Idaho, in the presence of Vera C. Guernsey and Harry E. Smith.

WITNESS My hand at the county aforesaid, this 17th day of September, A.D. 1953.

In the presence of:
Vera C. Guernsey
and Harry E. Smith

Emil E. Gustafson

Officiant should send this copy back to the County Recorder immediately.

Date received by County Recorder ; Signature County Recorder; Recorded Book , Page ; Date Received by State Registrar OCT 1 1953

184896

Marriage License

C. Dwight Corey

and

Harriet Skinner

FILMED

State of Idaho } ss
County of Latah }

I certify that this instrument was filed on the 21 day of Sept. 1953 at 12:20 o'clock P. M. Request of Emil E. Gustafson recorded in vol. 16 of Marriages at page 16

BESSIE BABCOCK
County Recorder

By Rose Blanchard
Deputy

Fee $

181897 BOOK 16 PAGE 17

Department of Public Health
Division of Vital Statistics
Boise, Idaho

STATE OF IDAHO

State File No. 6153
County File No. _____

(Use typewriter and/or black ink)

County of Latah

Marriage License

KNOW ALL MEN BY THIS CERTIFICATE: That any regularly ordained minister of the Gospel, authorized by the rites and usages of the church or denomination of Christians, Hebrews, or religious body of which he may be a member, or any Judge or Justice of the Peace, or competent officer to whom this may come, he not knowing of any lawful impediments thereto, is hereby authorized and empowered to solemnize the rites of Matrimony between:

GROOM		AND	BRIDE	
1. Full Name	Phill Southwick		9. Full Name	Betty Carlson
2. Address:	Asotin (City) Asotin (County) Washington (State)		10. Address:	Asotin (City) Asotin (County) Washington (State)
3. Age 26	4. Color or Race W	5. Single ___ 6. Widowed ___ 7. Divorced X	11. Age 23	12. Color or Race W 13. Single ___ 14. Widowed ___ 15. Divorced ___
8. Birthplace: City	Southwick State Idaho		16. Maiden Name if previously married	
			17. Birthplace: City	Bonners Ferry State Idaho

LATAH COUNTY AUDITOR RECORDER IDAHO

And to certify the same to said parties, or either of them under his hand and seal, in his ministerial or official capacity, and thereupon he is required to deliver this copy to the parties so married.

IN TESTIMONY WHEREOF, I have hereunto set my hand and affixed my official seal, at Moscow, Latah County, Idaho, this 18th day of September, A.D. 1953.

BESSIE BABCOCK,
Recorder

Rose Blanchard
Deputy

Marriage Certificate

I, M.E.Frendsen, a Justice of the Peace, residing at Coeur d'Alene, in the county of Kootenai in the State of Idaho, do certify that, in accordance with the authority on me conferred by the above license, I did on this 18th day of Sept., in the year A.D. 1953 at Coeur d'Alene in the county of Kootenai, in the State of Idaho, solemnize the rites of matrimony between Phillip Southwick of Asotin, in the county of Asotin, of the State of Wash., and Betty Carlson of Asotin, in the county of Asotin of the state of Wash., in the presence of Mrs Ray Marshall and William Marshall.

WITNESS My hand at the county aforesaid, this 18th day of Sept., A.D. 1953.

In the presence of:
Mrs Ray Marshall
and William Marshall

M.E. Frendsen
Justice of the Peace

Officiant should send this copy back to the County Recorder immediately.

Date received by County Recorder _____; Signature _____ County Recorder; Recorded Book ___, Page ___; Date Received by State Registrar OCT 1 1953

184897

Marriage License

Phill Southwick

and

Betty Carlson

RECORDED

State of Idaho } ss
County of Latah }

I certify that this instrument was filed on the 21 day of Sept. 1953 at 12:25 o'clock P. M. Request of M. E. Frandsen recorded in vol. 16 of Marriages at page 17

BESSIE BABCOCK
County Recorder

By Rose Blanchard
Deputy

Fee $

BOOK 16 PAGE 18 — 18911

Department of Public Health
Division of Vital Statistics
Boise, Idaho

STATE OF IDAHO

State File No. 6154
County File No. _____

(Use typewriter and/or black ink)

County of Latah

Marriage License

KNOW ALL MEN BY THIS CERTIFICATE: That any regularly ordained minister of the Gospel, authorized by the rites and usages of the church or denomination of Christians, Hebrews, or religious body of which he may be a member, or any Judge or Justice of the Peace, or competent officer to whom this may come, he not knowing of any lawful impediments thereto, is hereby authorized and empowered to solemnize the rites of Matrimony between:

GROOM		BRIDE
1. Full Name	Delmar Lester	9. Full Name: Pansey Baker
2. Address:	Princeton (City) Latah (County) Idaho (State)	10. Address: Johnson (City) Whitman (County) Washington (State)
3. Age	41
4. Color or Race	W
5. Single	
6. Widowed	
7. Divorced	X
8. Birthplace: City	Daleview
State	Montana
		11. Age 38
		12. Color or Race W
		13. Single
		14. Widowed
		15. Divorced X
		16. Maiden Name if previously married: Pansey Long
		17. Birthplace: City Orofino
		State Idaho

LATAH COUNTY AUDITOR RECORDER IDAHO

And to certify the same to said parties, or either of them under his hand and seal, in his ministerial or official capacity, and thereupon he is required to deliver this copy to the parties so married.

IN TESTIMONY WHEREOF, I have hereunto set my hand and affixed my official seal, at Moscow, Latah County, Idaho, this 19th day of September, A.D. 1953.

BESSIE BABCOCK,
Recorder

Rose Blanchard
Deputy

Marriage Certificate

I, W. Warren Prall, a Presbyterian Minister of the Gospel, residing at Moscow, in the county of Latah in the State of Idaho, do certify that, in accordance with the authority on me conferred by the above license, I did on this 19th day of September, in the year A.D. 1953 at Moscow in the county of Latah, in the State of Idaho, solemnize the rites of matrimony between Delmar Lester of Princeton, in the county of Latah, of the State of Idaho, and Pansey Baker of Johnson, in the county of Whitman of the state of Washington, in the presence of Nydia Hatley and Cora B. Dyer.

WITNESS My hand at the county aforesaid, this 19th day of September, A.D. 1953.

In the presence of:

Nydia Hatley

and Cora B. Dyer

W. Warren Prall

Officiant should send this copy back to the County Recorder immediately.

Date received by County Recorder _____; Signature _____ County Recorder; Recorded Book _____, Page _____; Date Received by State Registrar OCT 1 1953

184911

Marriage License

Delmar Lester

and

Pansey Baker

State of Idaho }
County of Latah } ss

I certify that this instrument was filed on the 21st day of September 1953 at 1:30 o'clock P. M. Request of W. Warren Prall recorded in vol. 16 of Marriages at page 18

BESSIE BABCOCK
County Recorder

By Rose Blanchard
Deputy

Fee $

18915 BOOK 16 PAGE 19

Department of Public Health
Division of Vital Statistics
Boise, Idaho

STATE OF IDAHO

State File No. 6155
County File No.

(Use typewriter and/or black ink)

County of Latah

Marriage License

KNOW ALL MEN BY THIS CERTIFICATE: That any regularly ordained minister of the Gospel, authorized by the rites and usages of the church or denomination of Christians, Hebrews, or religious body of which he may be a member, or any Judge or Justice of the Peace, or competent officer to whom this may come, he not knowing of any lawful impediments thereto, is hereby authorized and empowered to solemnize the rites of Matrimony between:

GROOM		AND	BRIDE	
1. Full Name	David A. Graham		9. Full Name	Geraldine Gould
2. Address:	Missoula (City) Missoula (County) Montana (State)		10. Address:	Deary (City) Latah (County) Idaho (State)
3. Age 23	4. Color or Race W	5. Single X 6. Widowed 7. Divorced	11. Age 19	12. Color or Race W 13. Single X 14. Widowed 15. Divorced
8. Birthplace: City	Great Falls State Montana		16. Maiden Name if previously married	
			17. Birthplace: City	Fairmont State Minnesota

LATAH COUNTY AUDITOR IDAHO

And to certify the same to said parties, or either of them under his hand and seal, in his ministerial or official capacity, and thereupon he is required to deliver this copy to the parties so married.

IN TESTIMONY WHEREOF, I have hereunto set my hand and affixed my official seal, at Moscow, Latah County, Idaho, this 19th day of September, A.D. 19 53.

BESSIE BABCOCK,
Recorder
Rose Blanchard
Deputy

Marriage Certificate

I, David Seaman, a Methodist Clergyman, residing at Moscow, in the county of Latah, in the State of Idaho, do certify that, in accordance with the authority on me conferred by the above license, I did on this 20th day of September, in the year A.D. 1953 at Moscow in the county of Latah, in the State of Idaho, solemnize the rites of matrimony between David A. Graham of Missoula, in the county of Missoula, of the State of Montana, and Geraldine Gould of Deary, in the county of Latah of the state of Idaho, in the presence of and

WITNESS My hand at the county aforesaid, this 20th day of September, A.D. 1953

In the presence of:
Mrs. Robert H. Graham
and Robert H. Graham

Rev. David Seaman

OCT 9 1953

Officiant should send this copy back to the County Recorder immediately.

Date received by County Recorder ; Signature County Recorder; Recorded Book , Page ; Date Received by State Registrar

184915

Marriage License

David A. Graham

and

Geraldine Gould

State of Idaho } ss
County of Latah }

I certify that this instrument was filed on the 22 day of September 1953 at 10:00 o'clock A. M. Request of Rev. David Seaman recorded in vol. 16 of Marriages at page 19

BESSIE BABCOCK
County Recorder

By Rose Blanchard
Deputy

Fee $

BOOK 16 PAGE 21 184969

Department of Public Health
Division of Vital Statistics
Boise, Idaho

STATE OF IDAHO

State File No. 6156
County File No. _____

(Use typewriter and/or black ink)

County of Latah

Marriage License

KNOW ALL MEN BY THIS CERTIFICATE: That any regularly ordained minister of the Gospel, authorized by the rites and usages of the church or denomination of Christians, Hebrews, or religious body of which he may be a member, or any Judge or Justice of the Peace, or competent officer to whom this may come, he not knowing of any lawful impediments thereto, is hereby authorized and empowered to solemnize the rites of Matrimony between:

GROOM		BRIDE
1. Full Name	Delmer West	9. Full Name Marlene Chandler
2. Address:	Princeton (City) Latah (County) Idaho (State)	10. Address: Princeton (City) Latah (County) Idaho (State)
3. Age 32	4. Color or Race W 5. Single ___ 6. Widowed ___ 7. Divorced X	11. Age 17 12. Color or Race W 13. Single X 14. Widowed ___ 15. Divorced ___
8. Birthplace: City	Garfield State Washington	16. Maiden Name if previously married ___
		17. Birthplace: City Hazelton State N. Dakota

And to certify the same to said parties, or either of them under his hand and seal, in his ministerial or official capacity, and thereupon he is required to deliver this copy to the parties so married.

IN TESTIMONY WHEREOF, I have hereunto set my hand and affixed my official seal, at Moscow, Latah County, Idaho, this 26th day of September, A.D. 19 53.

BESSIE BABCOCK,
Recorder
Rose Blanchard
Deputy

Marriage Certificate

I, Ben E. Kelley, a Justice of the Peace, residing at Lewiston, in the county of Nez Perce in the State of Idaho, do certify that, in accordance with the authority on me conferred by the above license, I did on this 26th day of September, in the year A.D. 19 53 at Lewiston in the county of Nez Perce, in the State of Idaho, solemnize the rites of matrimony between Delmer West of Princeton, in the county of Latah, of the State of Idaho, and Marlene Chandler of Princeton, in the county of Latah of the state of Idaho, in the presence of Mrs. Gerald J. Lecher and 26th day of September, A.D. 19 53.

WITNESS My hand at the county aforesaid, this ___ day of ___, A.D. 19___.

In the presence of: Mrs. Gerald J. Leder
and ___

Ben E Kelley
Justice of the Peace

Date received by County Recorder ___; Signature ___ County Recorder; Recorded Book ___, Page ___; Date Received by State Registrar OCT 9 1953

Officiant should send this copy back to the County Recorder immediately.

184969

Marriage License

Delmer West

and INDEXED

Marlene Chandler

State of Idaho } ss
County of Latah }

I certify that this instrument was filed on the 29 day of Sept. 1953 at 9:35 o'clock A. M. Request of Ben E. Kelley recorded in vol. 16 of Marriages at page 20

BESSIE BABCOCK
County Recorder

By Rose Blanchard
Deputy

Fee $

184999 BOOK 16 PAGE 21

Department of Public Health
Division of Vital Statistics
Boise, Idaho

STATE OF IDAHO

State File No. 6157
County File No.

(Use typewriter and/or black ink)

County of Latah

Marriage License

KNOW ALL MEN BY THIS CERTIFICATE: That any regularly ordained minister of the Gospel, authorized by the rites and usages of the church or denomination of Christians, Hebrews, or religious body of which he may be a member, or any Judge or Justice of the Peace, or competent officer to whom this may come, he not knowing of any lawful impediments thereto, is hereby authorized and empowered to solemnize the rites of Matrimony between:

GROOM		BRIDE
1. Full Name	David LaVern Hewitt	9. Full Name Lois Jean Rogers
2. Address:	Moscow (City) Latah (County) Idaho (State)	10. Address: Moscow (City) Latah (County) Idaho (State)
3. Age 19	4. Color or Race W 5. Single S 6. Widowed 7. Divorced	11. Age 18 12. Color or Race W 13. Single S 14. Widowed 15. Divorced
8. Birthplace: City	Mineral Point State Wisconsin	16. Maiden Name if previously married
		17. Birthplace: City Moscow State Idaho

And to certify the same to said parties, or either of them under his hand and seal, in his ministerial or official capacity, and thereupon he is required to deliver this copy to the parties so married.

IN TESTIMONY WHEREOF, I have hereunto set my hand and affixed my official seal,

at Moscow, Latah County, Idaho,
this 25th day of September A.D. 1953.

Bessie Babcock
Recorder

~~Deputy~~

Marriage Certificate

I, David Seaman, a Methodist Clergyman, residing at Moscow, in the county of Latah in the State of Idaho, do certify that, in accordance with the authority on me conferred by the above license, I did on this 26th day of September, in the year A.D. 1953 at Moscow in the county of Latah, in the State of Idaho, solemnize the rites of matrimony between David LaVern Hewitt of Moscow, in the county of Latah, of the State of Idaho, and Lois Jean Rogers of Moscow, in the county of Latah of the state of Idaho, in the presence of Barbara Dispain and Ray Sawyer.

WITNESS My hand at the county aforesaid, this 26th day of September, A.D. 1953.

In the presence of:
Barbara Dispain
and Ray Sawyer

Rev. David Seaman

Officiant should send this copy back to the County Recorder immediately.

Date received by County Recorder ____; Signature ____ County Recorder; Recorded Book ____, Page ____; Date Received by State Registrar OCT 16 1953

184099

Marriage License

David La Vern Hewitt

and

Lois Jean Rogers

State of Idaho } ss
County of Latah }

I certify that this instrument was filed on the 30 day of Sept. 1953 at 1:45 o'clock P. M. Request of Rev. David Seaman recorded in vol. 16 of Marriages at page 21

BESSIE BABCOCK

County Recorder

By Rose Blanchard

Deputy

Fee $

(Use typewriter and/or black ink)

Department of Public Health
Division of Vital Statistics
Boise, Idaho

STATE OF IDAHO

State File No. 6158
County File No. _____

County of Lewis

Marriage License

KNOW ALL MEN BY THIS CERTIFICATE: That any regularly ordained minister of the Gospel, authorized by the rites and usages of the church or denomination of Christians, Hebrews, or religious body of which he may be a member, or any Judge or Justice of the Peace, or competent officer to whom this may come, he not knowing of any lawful impediments thereto, is hereby authorized and empowered to solemnize the rites of Matrimony between:

GROOM		AND	BRIDE	
1. Full Name	Gerald J. Goecke		9. Full Name	Phyllis C. Ralstin
2. Address:	Moscow (City) Latah (County) Idaho (State)		10. Address:	Mohler (City) Lewis (County) Idaho (State)
3. Age 28	4. Color or Race W	5. Single ___ 6. Widowed ___ 7. Divorced X	11. Age 21	12. Color or Race W 13. Single X 14. Widowed ___ 15. Divorced ___
8. Birthplace: City	Dalton, State Neb.		16. Maiden Name if previously married	
			17. Birthplace: City	Mohler State Idaho

And to certify the same to said parties, or either of them under his hand and seal, in his ministerial or official capacity, and thereupon he is required to deliver this copy to the parties so married.

IN TESTIMONY WHEREOF, I have hereunto set my hand and affixed my official seal,
at Nezperce, Lewis County, Idaho,
this 25th day of June A.D. 1953.

W R Emerson
Recorder

Deputy

Marriage Certificate

I, Jack E. Barker, a Minister of the Gospel,
residing at Mount Vernon, Washington, in the county of Skagit in the State of XXXXXXXX, do certify
that, in accordance with the authority on me conferred by the above license, I did on this 26th day of June,
in the year A.D. 1953 at Nezperce in the county of Lewis, in the State of Idaho,
solemnize the rites of matrimony between Gerald J. Goecke of Moscow,
in the county of Latah, of the State of Idaho,
and Phyllis C. Ralstin of Mohler, in the county of Lewis,
of the state of Idaho, in the presence of Moire Charters and Joyce P. Barker.

WITNESS My hand at the county aforesaid, this 26th day of June, A.D. 1953.

In the presence of: Moire Charters
and Mrs. Jack Barker (Joyce)

Jack E Barker

Date received by County Recorder _____; Signature _____ County Recorder; Recorded Book _____, Page _____; Date Received by State Registrar _____

Officiant should send this copy back to the County Recorder immediately.

59576

INDEXED

STATE OF IDAHO, } ss.
COUNTY OF LEWIS }
FILED FOR RECORD JUN 29 1953
AT 1 O'CLOCK P. M. AT THE
REQUEST OF
Jack E. Baker
AND RECORDED IN BOOK 1 OF
Marriage Rec. AT PAGE 562
W. P. Emerson
COUNTY RECORDER
BY Doris Thomas
DEPUTY

FEES $ .25

(Use typewriter and/or black ink)

Department of Public Health
Division of Vital Statistics
Boise, Idaho

STATE OF IDAHO

State File No. 6159
County File No. _____

County of Lewis

Marriage License

KNOW ALL MEN BY THIS CERTIFICATE: That any regularly ordained minister of the Gospel, authorized by the rites and usages of the church or denomination of Christians, Hebrews, or religious body of which he may be a member, or any Judge or Justice of the Peace, or competent officer to whom this may come, he not knowing of any lawful impediments thereto, is hereby authorized and empowered to solemnize the rites of Matrimony between:

GROOM		AND	BRIDE	
1. Full Name	Joseph A. Lampoltshamer		9. Full Name	Ann O. Hannesson
2. Address:	Nezperce (City) Lewis (County) Idaho (State)		10. Address:	Nezperce (City) Lewis (County) Idaho (State)
3. Age	30		11. Age	23
4. Color or Race	W		12. Color or Race	W
5. Single	X		13. Single	X
6. Widowed			14. Widowed	
7. Divorced			15. Divorced	
8. Birthplace: City	Nezperce State Idaho		16. Maiden Name if previously married	
			17. Birthplace: City	Bantry State North Dakota

And to certify the same to said parties, or either of them under his hand and seal, in his ministerial or official capacity, and thereupon he is required to deliver this copy to the parties so married.

IN TESTIMONY WHEREOF, I have hereunto set my hand and affixed my official seal,

at Nezperce, Lewis County, Idaho,
this 4 day of September, A.D. 19 53.

W. R. Emerson
Recorder
Doris Thomas
Deputy

Marriage Certificate

I, Bartholomew McCarthy, a Catholic Priest,
residing at Nezperce, in the county of Lewis in the State of Idaho, do certify
that, in accordance with the authority on me conferred by the above license, I did on this 5 day of ~~Sept~~ Sept.
in the year A.D. 1953 at Nezperce in the county of Lewis, in the State of Idaho,
solemnize the rites of matrimony between Joseph A. Lampoltshamer of Nezperce,
in the county of Lewis, of the State of Idaho,
and Ann O. Hannesson of Nezperce, in the county of Lewis
of the state of Idaho, in the presence of Wilfrid Koepl and Kristine Schmitz.

WITNESS My hand at the county aforesaid, this 5th day of September, A.D. 1953.

In the presence of: Wilfrid Koepl
and Kristine Schmitz

Bartholomew McCarthy

Date received by County Recorder _____; Signature _____ County Recorder; Recorded Book _____, Page _____; Date Received by State Registrar _____

Officiant should send this copy back to the County Recorder immediately.

59755

INDEXED

STATE OF IDAHO, } SS.
COUNTY OF LEWIS }

FILED FOR RECORD Sept 8, 1953

AT 9 O'CLOCK A M., AT THE

REQUEST OF

Bartholomew McCarthy

AND RECORDED IN 1 OF

Marriage Register PAGE 563

W. P. Emerson
COUNTY RECORDER

BY Alma D Conger
DEPUTY

FEES $: 25

(Use typewriter and/or black ink)

Officiant should send this copy back to the County Recorder immediately.

Department of Public Health
Division of Vital Statistics
Boise, Idaho

STATE OF IDAHO

State File No. 6160
County File No. _____

County of Lewis

Marriage License

KNOW ALL MEN BY THIS CERTIFICATE: That any regularly ordained minister of the Gospel, authorized by the rites and usages of the church or denomination of Christians, Hebrews, or religious body of which he may be a member, or any Judge or Justice of the Peace, or competent officer to whom this may come, he not knowing of any lawful impediments thereto, is hereby authorized and empowered to solemnize the rites of Matrimony between:

GROOM		AND	BRIDE	
1. Full Name	Robert G. Nelson		9. Full Name	Patricia R. Peterson
2. Address:	Winchester (City) Lewis (County) Idaho (State)		10. Address:	Winchester, (City) Lewis, (County) Idaho (State)
3. Age	26		11. Age	17
4. Color or Race	W		12. Color or Race	W
5. Single	X		13. Single	X
6. Widowed			14. Widowed	
7. Divorced			15. Divorced	
8. Birthplace: City	Alvadore State Oregon.		16. Maiden Name if previously married	
			17. Birthplace: City	Winchester State Idaho

And to certify the same to said parties, or either of them under his hand and seal, in his ministerial or official capacity, and thereupon he is required to deliver this copy to the parties so married.

IN TESTIMONY WHEREOF, I have hereunto set my hand and affixed my official seal,
at Nezperce, Lewis County, Idaho,
this 11th day of September, A.D. 1953.

W F Emerson
Recorder

Deputy

Marriage Certificate

I, Fred J. Vogel, a Justice of Peace,
residing at Nezperce, Idaho., in the county of Lewis in the State of Idaho, do certify
that, in accordance with the authority on me conferred by the above license, I did on this 12. day of September,
in the year A.D. 1953 at Nezperce, in the county of Lewis, in the State of Idaho,
solemnize the rites of matrimony between Robert G. Nelson of Winchester,
in the county of Lewis, of the State of Idaho.,
and Patricia R. Peterson of Winchester, in the county of Lewis
of the state of Idaho., in the presence of Fred Cox and Clifford C. Peterson.
WITNESS My hand at the county aforesaid, this 12. day of September, A.D. 1953.

In the presence of:
Fred Cox
and Clifford C Peterson

Fred J. Vogel, Justice of Peace

Date received by County Recorder _____; Signature _____ County Recorder; Recorded Book _____, Page _____; Date Received by State Registrar _____

59775

COMPARED

INDEXED

STATE OF [illegible] } SS.
COUNTY [illegible]
FILED FOR [illegible] SEP 21 1953
AT 9 [illegible] A. [illegible] AT THE
REQUEST [illegible]
Fred J. Vogel
AND [illegible] 1 OF
Marriage Reg. [illegible] 563
W. R. Emerson
COUNTY RECORDER
BY Doris Thomas
DEPUTY

FEES $ 25

(Use typewriter and/or black ink)

Department of Public Health
Division of Vital Statistics
Boise, Idaho

STATE OF IDAHO

State File No. 6161
County File No. 99464

County of Madison

Marriage License

BOOK 5 PAGE 79

KNOW ALL MEN BY THIS CERTIFICATE: That any regularly ordained minister of the Gospel, authorized by the rites and usages of the church or denomination of Christians, Hebrews, or religious body of which he may be a member, or any Judge or Justice of the Peace, or competent officer to whom this may come, he not knowing of any lawful impediments thereto, is hereby authorized and empowered to solemnize the rites of Matrimony between:

GROOM		BRIDE
1. Full Name	Don Ray Bybee	9. Full Name Maurine Taylor
2. Address:	Hamer (City) Jefferson (County) Idaho (State)	10. Address: RExburg (City) Madison (County) Idaho (State)
3. Age	19	11. Age 19
4. Color or Race	white	12. Color or Race white
5. Single	x	13. Single x
6. Widowed		14. Widowed
7. Divorced		15. Divorced
8. Birthplace: City	Firth State Idaho	16. Maiden Name if previously married
		17. Birthplace: City Rexburg State Idaho

And to certify the same to said parties, or either of them under his hand and seal, in his ministerial or official capacity, and thereupon he is required to deliver this copy to the parties so married.

IN TESTIMONY WHEREOF, I have hereunto set my hand and affixed my official seal, at Rexburg, Madison County, Idaho, this 25 day of August, A.D. 1953.

G. J. Mc Kinlay
Recorder
Maxine Naves
Deputy

Marriage Certificate

I, Kenneth P. Ellis, a Bishop, residing at Hamer, in the county of Jefferson in the State of Idaho, do certify that, in accordance with the authority on me conferred by the above license I did on this 28th day of August, in the year A.D. 1953 at Rexburg in the county of Madison, in the State of Idaho, solemnize the rites of matrimony between Don Ray Bybee of Hamer, in the county of Jefferson, of the State of Idaho, and Maurine Taylor of Rexburg, in the county of Madison of the state of Idaho, in the presence of Bert L. Bybee and Thelma Hayton.

WITNESS My hand at the county aforesaid, this 28th day of August, A.D. 1953.

In the presence of:
Thelma Taylor
and
Bert L. Bybee

Kenneth P. Ellis, Bishop

Date received by County Recorder 9/14/1953 Signature G. J. Mc Kinlay By Maxine Naves Deputy County Recorder; Recorded Book 5 Page 79; Date Received by State Registrar OCT 5 1953

Officiant should send this copy back to the County Recorder immediately.

6162

Department of Public Health
Division of Vital Statistics
Boise, Idaho

STATE OF IDAHO

State File No. 5515
County File No.

County of Madison

Marriage License

BOOK 5 PAGE 79

KNOW ALL MEN BY THIS CERTIFICATE: That any regularly ordained minister of the Gospel, authorized by the rites and usages of the church or denomination of Christians, Hebrews, or religious body of which he may be a member, or any Judge or Justice of the Peace, or competent officer to whom this may come, he not knowing of any lawful impediments thereto, is hereby authorized and empowered to solemnize the rites of Matrimony between:

GROOM		AND	BRIDE	
1. Full Name	Maynard G. Smith		9. Full Name	Donna Lee Bauer
2. Address:	Moscow (City) Latah (County) Idaho (State)		10. Address:	Moscow (City) Latah (County) Idaho (State)
3. Age 20	4. Color or Race W	5. Single X	11. Age 20	12. Color or Race W
6. Widowed	7. Divorced		13. Single X	14. Widowed 15. Divorced
8. Birthplace: City	Colfax State Washington		16. Maiden Name if previously married	
			17. Birthplace: City	St Anthony State Idaho

And to certify the same to said parties, or either of them under his hand and seal, in his ministerial or official capacity, and thereupon he is required to deliver this copy to the parties so married.

IN TESTIMONY WHEREOF, I have hereunto set my hand and affixed my official seal, at Rexburg, Madison County, Idaho, this 9 day of Sept, A.D. 1953.

G. T. McKinlay
Recorder
By M Hendrickson
Deputy

Marriage Certificate

I, Charles H. Washburn, a Minister of the Gospel, residing at Idaho Falls, in the county of Bonneville, in the State of Idaho, do certify that, in accordance with the authority on me conferred by the above license, I did on this 11 day of Sept., in the year A.D. 1953 at St. Anthony, in the county of Fremont, in the State of Idaho, solemnize the rites of matrimony between Maynard G. Smith of Moscow, Latah, Idaho, and Donna Lee Bauer of Moscow, Latah, Idaho, in the presence of Karl H Van Tine and Karen Hinckley.

WITNESS My hand at the county aforesaid, this 11th day of Sept., A.D. 1953.

In the presence of:
Karl H. Van Tine
and Karen Hinckley

Charles H. Washburn

Date received by County Recorder Sep. 14 '53; Signature G. T. McKinlay By Maynes Nave Dep. County Recorder; Recorded Book 5, Page 79; Date Received by State Registrar OCT 9 1953

(Use typewriter and/or black ink)

Officiant should send this copy back to the County Recorder immediately.

(Use typewriter and/or black ink)

Department of Public Health
Division of Vital Statistics
Boise, Idaho

STATE OF IDAHO

State File No. 6163
County File No. M534

County of Madison

Marriage License

BOOK 5 PAGE 80

KNOW ALL MEN BY THIS CERTIFICATE: That any regularly ordained minister of the Gospel, authorized by the rites and usages of the church or denomination of Christians, Hebrews, or religious body of which he may be a member, or any Judge or Justice of the Peace, or competent officer to whom this may come, he not knowing of any lawful impediments thereto, is hereby authorized and empowered to solemnize the rites of Matrimony between:

GROOM		AND	BRIDE	
1. Full Name	Ross C. Summers		9. Full Name	Joan H. Hill
2. Address:	Rexburg (City) Madison (County) Idaho (State)		10. Address:	Rexburg (City) Madison (County) Idaho (State)
3. Age 16	4. Color or Race W 5. Single X 6. Widowed 7. Divorced		11. Age 16	12. Color or Race W 13. Single X 14. Widowed 15. Divorced
8. Birthplace: City	Rexburg State Idaho		16. Maiden Name if previously married	
			17. Birthplace: City	Thornton State Idaho

And to certify the same to said parties, or either of them under his hand and seal, in his ministerial or official capacity, and thereupon he is required to deliver this copy to the parties so married.

IN TESTIMONY WHEREOF, I have hereunto set my hand and affixed my official seal,

at Rexburg, Madison County, Idaho,
this 14th day of September, A.D. 1953.

G. J. McKinlay
Recorder
Maxine Hare
Deputy

Marriage Certificate

I, Charles L. Thomason, a Bishop in the L.D.S. Church, residing at Burton, in the county of Madison in the State of Idaho, do certify that, in accordance with the authority on me conferred by the above license, I did on this 14 day of September, in the year A.D. 1953 at Independence in the county of Madison, in the State of Idaho, solemnize the rites of matrimony between Ross C. Summers of Burton, in the county of Madison, of the State of Idaho, and Joan H. Hill of Independence, in the county of Madison of the state of Idaho, in the presence of Brent Covington and Lois Covington.

WITNESS My hand at the county aforesaid, this 14 day of September, A.D. 1953

In the presence of:
Lois N. Covington
and
Brent E. Covington

By. Chas. L. Thomason

Date received by County Recorder Sep 14 53 Signature G. J. McKinlay
By Maxine Hare - Dep.
County Recorder; Recorded Book 5, Page 80; Date Received by State Registrar OCT 9 1953

(This copy for the Bride and Groom)

Form DPH-48027

(Use typewriter and/or black ink)

Officiant should send this copy back to the County Recorder immediately.

Department of Public Health
Division of Vital Statistics
Boise, Idaho

STATE OF IDAHO

State File No. 6164
County File No. 39558

County of Madison

Marriage License

BOOK 5 PAGE 81

KNOW ALL MEN BY THIS CERTIFICATE: That any regularly ordained minister of the Gospel, authorized by the rites and usages of the church or denomination of Christians, Hebrews, or religious body of which he may be a member, or any Judge or Justice of the Peace, or competent officer to whom this may come, he not knowing of any lawful impediments thereto, is hereby authorized and empowered to solemnize the rites of Matrimony between:

GROOM		AND	BRIDE	
1. Full Name	Richard Lee Garner		9. Full Name	Consuelo M. Pimental
2. Address:	Sugar City (City) Madison (County) Idaho (State)		10. Address:	Rexburg (City) Madison (County) Idaho (State)
3. Age 39	4. Color or Race W	5. Single	6. Widowed	7. Divorced X
11. Age legal	12. Color or Race W	13. Single	14. Widowed	15. Divorced
8. Birthplace: City	Sugar City State Idaho		16. Maiden Name if previously Married	Consuelo Melendez
			17. Birthplace: City El Paso State	Texas

AUDITOR AND RECORDER MADISON COUNTY IDAHO

And to certify the same to said parties, or either of them under his hand and seal, in his ministerial or official capacity, and thereupon he is required to deliver this copy to the parties so married.

IN TESTIMONY WHEREOF, I have hereunto set my hand and affixed my official seal, at Rexburg, Madison County, Idaho, this 18th day of September A.D. 1953.

G. J. McKinlay
Recorder

Maxine Nave
Deputy

Marriage Certificate

I, Mary Smith, Justice of the Peace residing at Rexburg, in the county of Madison in the State of Idaho do certify that, in accordance with the authority on me conferred by the above license, I did on this 18th day of September in the year A.D. 1953 at Rexburg, in the county of Madison in the State of Idaho, solemnize the rites of Matrimony between Richard Lee Garner of Sugar City, Idaho, in the county of Madison and Consuelo M. Pimental of Rexburg, Idaho, in the county of Madison and State of Idaho, in the presence of Treva Saurey and Margaret Melendez of the state of Idaho, in the presence of 18th September 53.

WITNESS My hand at the county aforesaid, this ____ day of ____, A.D. 19____.

In the presence of:

Treva Saurey

and Margaret Melendez

Mary Smith
Justice of the Peace

Date received by County Recorder Sep. 21, 53 Signature G. J. McKinlay By Maxine Nave Dept. County Recorder; Recorded Book 3, Page 81

Date Received by State Registrar OCT 9 1953

APR 6 1971

Department of Public Health
Division of Vital Statistics
Boise, Idaho

STATE OF IDAHO

State File No. 6165
County File No. 39557

County of Madison

Marriage License

BOOK 5 PAGE 80

KNOW ALL MEN BY THIS CERTIFICATE: That any regularly ordained minister of the Gospel, authorized by the rites and usages of the church or denomination of Christians, Hebrews, or religious body of which he may be a member, or any Judge or Justice of the Peace, or competent officer to whom this may come, he not knowing of any lawful impediments thereto, is hereby authorized and empowered to solemnize the rites of Matrimony between:

GROOM		AND	BRIDE	
1. Full Name	Howard B. Hansen		9. Full Name	Maxine Hazel Briggs
2. Address:	Rexburg (City) Madison (County) Idaho (State)		10. Address:	Thornton (City) Madison (County) Idaho (State)
3. Age	26		11. Age	18
4. Color or Race			12. Color or Race	
5. Single	X		13. Single	X
6. Widowed			14. Widowed	
7. Divorced			15. Divorced	
8. Birthplace: City	Tetonia		16. Maiden Name if previously married	
State	Idaho		17. Birthplace: City	Thornton
			State	Idaho

AUDITOR AND RECORDER MADISON COUNTY IDAHO

And to certify the same to said parties, or either of them under his hand and seal, in his ministerial or official capacity, and thereupon he is required to deliver this copy to the parties so married.

IN TESTIMONY WHEREOF, I have hereunto set my hand and affixed my official seal, at Rexburg, Madison County, Idaho, this 18th day of September, A.D. 19 53

J. J. McKinlay
Recorder
Maxine Nave
Deputy

Marriage Certificate

I, Richard A Egbert, a Bishop in the Church of Jesus Christ of Latter Day Saints, residing at Tetonia, in the county of Teton in the State of Idaho, do certify that, in accordance with the authority on me conferred by the above license, I did on this nineteenth day of September, in the year A.D. 19 53 at Rexburg in the county of Madison, in the State of Idaho, solemnize the rites of matrimony between Howard B. Hansen of Rexburg, in the county of Madison, of the State of Idaho, and Maxine Hazel Briggs of Thornton, in the county of Madison of the state of Idaho, in the presence of George F. Hansen and Dorothy M. Briggs.

WITNESS My hand at the county aforesaid, this Nineteenth day of September, A.D. 19 53.

In the presence of:
George F Hansen
and
Dorothy M. Briggs

Richard A Egbert

Date received by County Recorder Sep 21; Signature J. J. McKinlay County Recorder; By Maxine Nave - Deputy

Recorded Book 5, Page 80; Date Received by State Registrar OCT 9 1953

(Use typewriter and/or black ink)

Officiant should send this copy back to the County Recorder immediately.

Department of Public Health
Division of Vital Statistics
Boise, Idaho

STATE OF IDAHO

State File No. 6166
County File No. 5564

County of Madison

Marriage License

BOOK 5 PAGE 81

KNOW ALL MEN BY THIS CERTIFICATE: That any regularly ordained minister of the Gospel, authorized by the rites and usages of the church or denomination of Christians, Hebrews, or religious body of which he may be a member, or any Judge or Justice of the Peace, or competent officer to whom this may come, he not knowing of any lawful impediments thereto, is hereby authorized and empowered to solemnize the rites of Matrimony between:

GROOM		AND	BRIDE	
1. Full Name	Dee Payne		9. Full Name	Narlene Heck
2. Address:	Ashton / Fremont / Idaho (City / County / State)		10. Address:	StAnthony / Fremont / Idaho (City / County / State)
3. Age	23		11. Age	21
4. Color or Race	W		12. Color or Race	W
5. Single	X		13. Single	
6. Widowed			14. Widowed	
7. Divorced			15. Divorced	X
8. Birthplace: City / State	France / Idaho		16. Maiden Name if previously married	Narlene Simons
			17. Birthplace: City / State	St. Anthony / Idaho

And to certify the same to said parties, or either of them under his hand and seal, in his ministerial or official capacity, and thereupon he is required to deliver this copy to the parties so married.

IN TESTIMONY WHEREOF, I have hereunto set my hand and affixed my official seal, at Rexburg, Madison County, Idaho, this 19 day of Sept, A.D. 1953.

G. T. McKinlay
Recorder

J M Henderson
Deputy

Marriage Certificate

I, Vernon C. Mortensen, a Probate Judge, residing at Rexburg, in the county of Madison, in the State of Idaho, do certify that, in accordance with the authority on me conferred by the above license, I did on this 19th day of Sept, in the year A.D. 1953 at Rexburg in the county of Madison, in the State of Idaho, solemnize the rites of matrimony between Dee Payne of Ashton, in the county of Fremont, and State of Idaho, and Narlene Heck of St. Anthony, in the county of Fremont, of the state of Idaho, in the presence of George Larsen and Judy Larsen.

WITNESS My hand at the county aforesaid, this 19th day of Sept, A.D. 1953.

In the presence of:
George Larson
and
Judy Larson

Vernon C. Mortensen

Date received by County Recorder Sep 19 53; Signature G. T. McKinlay County Recorder; By Maxine Nave Deputy; Recorded Book 5, Page 81; Date Received by State Rec OCT 9 1953

(Use typewriter and/or black ink)

Officiant should send this copy back to the County Recorder immediately.

6167

Department of Public Health
Division of Vital Statistics
Boise, Idaho

STATE OF IDAHO

State File No. 59589
County File No.

County of Madison

Marriage License

BOOK 5 PAGE 82

KNOW ALL MEN BY THIS CERTIFICATE: That any regularly ordained minister of the Gospel, authorized by the rites and usages of the church or denomination of Christians, Hebrews, or religious body of which he may be a member, or any Judge or Justice of the Peace, or competent officer to whom this may come, he not knowing of any lawful impediments thereto, is hereby authorized and empowered to solemnize the rites of Matrimony between:

GROOM AND BRIDE

1. Full Name Donald Archibald
2. Address: Thornton (City) Madison (County) Idaho (State)
3. Age 23 4. Color or Race W 5. Single X 6. Widowed 7. Divorced
8. Birthplace: City DesMoines State Iowa

9. Full Name Sharon LaRee Anderson
10. Address: Thornton (City) Madison (County) Idaho (State)
11. Age 17 12. Color or Race W 13. Single X 14. Widowed 15. Divorced
16. Maiden Name if previously married
17. Birthplace: City Thornton State Idaho

And to certify the same to said parties, or either of them under his hand and seal, in his ministerial or official capacity, and thereupon he is required to deliver this copy to the parties so married.

IN TESTIMONY WHEREOF, I have hereunto set my hand and affixed my official seal, at Rexburg Madison County, Idaho, this 24 day of September A.D. 1953.

G.T. McKinlay
Recorder

J M Hendrickson
Deputy

Marriage Certificate

I, Edward L Powell, a L.D.S. Bishop, residing at Rexburg, in the county of Madison in the State of Idaho, do certify that, in accordance with the authority on me conferred by the above license, I did on this 26 day of September in the year A.D. 1953 at Thornton in the county of Madison, in the State of Idaho, solemnize the rites of matrimony between Donald Archibald of Thornton, in the county of Madison, of the State of Idaho, and Sharon LaRee Anderson Thornton, in the county of Madison of the state of Idaho, in the presence of and

WITNESS My hand at the county aforesaid, this day of , A.D. 19 .

In the presence of: Mrs Reno Anderson
and Reno Anderson Bp Edward L. Powell

Date received by County Recorder 10/1/53; Signature G.T. McKinlay County Recorder; Recorded Book 5, Page 82; Date Received by State Registrar OCT 9 1953

(Use typewriter and/or black ink)

Officiant should send this copy back to the County Recorder immediately.

(Use typewriter and/or black ink)

Department of Public Health
Division of Vital Statistics
Boise, Idaho

STATE OF IDAHO

State File No. 6168
County File No. 03599

County of Madison

Marriage License

BOOK 5 PAGE 82

KNOW ALL MEN BY THIS CERTIFICATE: That any regularly ordained minister of the Gospel, authorized by the rites and usages of the church or denomination of Christians, Hebrews, or religious body of which he may be a member, or any Judge or Justice of the Peace, or competent officer to whom this may come, he not knowing of any lawful impediments thereto, is hereby authorized and empowered to solemnize the rites of Matrimony between:

GROOM		BRIDE
1. Full Name	Keith Garner	AND Phyllis Hazel Henninger — 9. Full Name
2. Address: City	Rexburg	St. Anthony — 10. Address: City
County	Madison	Fremont — County
State	Idaho	Idaho — State
3. Age	18	19 — 11. Age
4. Color or Race	W	W — 12. Color or Race
5. Single	X	X — 13. Single
6. Widowed		14. Widowed
7. Divorced		15. Divorced
8. Birthplace: City	Sugar City	Rexburg — 16. Maiden Name if [illegible]
State	Idaho	Idaho — 17. Birthplace: City / State

And to certify the same to said parties, or either of them under his hand and seal, in his ministerial or official capacity, and thereupon he is required to deliver this copy to the parties so married.

IN TESTIMONY WHEREOF, I have hereunto set my hand and affixed my official seal, at Rexburg, Madison County, Idaho, this 26 day of September A.D. 19 53.

G. J. McKinlay
Recorder
Maxine Howe
Deputy

Marriage Certificate

I, Elden P. Romell, a Bishop, residing at St Anthony, in the county of Fremont in the State of Idaho, do certify that, in accordance with the authority on me conferred by the above license, I did on this 27 day of Sept., in the year A.D. 1953 at St. Anthony in the county of Fremont, in the State of Idaho, solemnize the rites of matrimony between Keith Garner of Madison, in the county of Rexburg of the State of Idaho, and Phyllis Hazel Henninger of St Anthony, in the county of Fremont of the state of Idaho, in the presence of Ace Garner and Maxine Liebert.

WITNESS My hand at the county aforesaid, this 27 day of Sept, A.D. 1953.

In the presence of:
Ace Garner
and Maxine Liebert

Date received by County Recorder 10/2/53; Signature G. J. McKinlay County Recorder; Recorded Book 5, Page 82; Date Received by State Registrar OCT 9 1953

Officiant should send this copy back to the County Recorder immediately.

(Use typewriter and/or black ink)

Department of Public Health
Division of Vital Statistics
Boise, Idaho #115349

STATE OF IDAHO

State File No. 6169
County File No. 3685

County of Minidoka

Marriage License

KNOW ALL MEN BY THIS CERTIFICATE: That any regularly ordained minister of the Gospel, authorized by the rites and usages of the church or denomination of Christians, Hebrews, or religious body of which he may be a member, or any Judge or Justice of the Peace, or competent officer to whom this may come, he not knowing of any lawful impediments thereto, is hereby authorized and empowered to solemnize the rites of Matrimony between:

GROOM		AND	BRIDE	
1. Full Name	James Lawrence Monroe		9. Full Name	Phyllis Minerva Jacobsen
2. Address:	Twin Falls (City) Twin Falls (County) Idaho (State)		10. Address:	Rupert (City) Minidoka (County) Idaho (State)
3. Age 25	4. Color or Race W 5. Single X 6. Widowed 7. Divorced		11. Age 22	12. Color or Race W 13. Single X 14. Widowed 15. Divorced
8. Birthplace: City	Buhl State Idaho		16. Maiden Name if previously married	
			17. Birthplace: City	Burley State Idaho

And to certify the same to said parties, or either of them under his hand and seal, in his ministerial or official capacity, and thereupon he is required to deliver this copy to the parties so married.

IN TESTIMONY WHEREOF, I have hereunto set my hand and affixed my official seal, at Rupert, Minidoka County, Idaho, this 25th day of July, A.D. 19 53.

Willard Hayward
Recorder

Mildred Culley
Deputy

Marriage Certificate

I, G. Wayne Smith, a minister of the Gospel, residing at Twin Falls, in the county of Twin Falls in the State of Idaho, do certify that, in accordance with the authority on me conferred by the above license, I did on this 26th day of July in the year A.D. 19 53 at Rupert in the county of Minidoka, in the State of Idaho, solemnize the rites of matrimony between James Lawrence Monroe of Twin Falls, in the county of Twin Falls, of the State of Idaho, and Phyllis Minerva Jacobsen of Rupert, in the county of Minidoka of the state of Idaho, in the presence of John R. Harris and Dolores Dalpiaz.

WITNESS My hand at the county aforesaid, this 26th day of July, A.D. 19 53.

In the presence of:
John R. Harris
and Dolores Dalpiaz

G. Wayne Smith

Officiant should send this copy back to the County Recorder immediately.

Date received by County Recorder 8-10-53; Signature Willard Hayward County Recorder; Recorded Book 5, Page 514 Date Received by State Registrar SEP 30 1953

JAN 11 1977

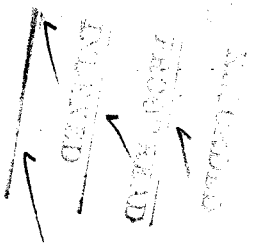

(Use typewriter and/or black ink)

Department of Public Health
Division of Vital Statistics
Boise, Idaho

115367

STATE OF IDAHO

State File No. 6170
County File No. 3687

County of Minidoka

Marriage License

KNOW ALL MEN BY THIS CERTIFICATE: That any regularly ordained minister of the Gospel, authorized by the rites and usages of the church or denomination of Christians, Hebrews, or religious body of which he may be a member, or any Judge or Justice of the Peace, or competent officer to whom this may come, he not knowing of any lawful impediments thereto, is hereby authorized and empowered to solemnize the rites of Matrimony between:

GROOM		AND	BRIDE	
1. Full Name	Wayne M. James		9. Full Name	Christine Hymas
2. Address:	Rupert (City) Minidoka (County) Idaho (State)		10. Address:	Rupert (City) Minidoka (County) Idaho (State)
3. Age 23	4. Color or Race W 5. Single x 6. Widowed 7. Divorced		11. Age 18	12. Color or Race W 13. Single x 14. Widowed 15. Divorced
8. Birthplace: City	Altoona State Kansas		16. Maiden Name if previously married	--
			17. Birthplace: City	Rupert State Idaho

And to certify the same to said parties, or either of them under his hand and seal, in his ministerial or official capacity, and thereupon he is required to deliver this copy to the parties so married.

IN TESTIMONY WHEREOF, I have hereunto set my hand and affixed my official seal, at Rupert, Minidoka County, Idaho, this 29 day of July, A.D. 19 53.

WILLARD HAYWARD
Recorder
Velma Thurston
Deputy

Marriage Certificate

I, Francis M. Davis, a An Elder of the Church of Jesus Christ of Latter-day Saints, residing at Idaho Falls, in the county of Bonneville in the State of Idaho, do certify that, in accordance with the authority on me conferred by the above license, I did on this 31 day of July, in the year A.D. 19 53 at Idaho Falls, in the county of Bonneville, in the State of Idaho, solemnize the rites of matrimony between Wayne M. James of Rupert, in the county of Minidoka, of the State of Idaho, and Christine Hymas of Rupert, in the county of Minidoka of the state of Idaho, in the presence of Acie Hymas and Rupert C. Lindsay.

WITNESS My hand at the county aforesaid, this 31 day of July, A.D. 19 53.

In the presence of: Acie Hymas
and Rupert C. Lindsay

Francis M. Davis

Date received by County Recorder 8-7-53; Signature Willard Hayward County Recorder; Recorded Book 5, Page 513; Date Received by State Registrar SEP 30 1953

Officiant should send this copy back to the County Recorder immediately.

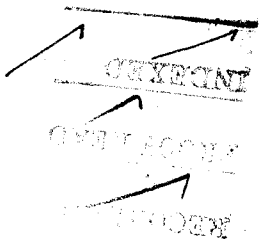

(Use typewriter and/or black ink)

Department of Public Health
Division of Vital Statistics
Boise, Idaho

115299 STATE OF IDAHO

State File No. 6171
County File No. 3688

County of Minidoka

Marriage License

KNOW ALL MEN BY THIS CERTIFICATE: That any regularly ordained minister of the Gospel, authorized by the rites and usages of the church or denomination of Christians, Hebrews, or religious body of which he may be a member, or any Judge or Justice of the Peace, or competent officer to whom this may come, he not knowing of any lawful impediments thereto, is hereby authorized and empowered to solemnize the rites of Matrimony between:

GROOM		BRIDE
1. Full Name	Larry Looslie	9. Full Name Donna Wells Cook
2. Address:	Paul (City) Minidoka (County) Idaho (State)	10. Address: Paul (City) Minidoka (County) Idaho (State)
3. Age	18	11. Age 19
4. Color or Race	W	12. Color or Race W
5. Single	X	13. Single X
6. Widowed		14. Widowed
7. Divorced		15. Divorced
8. Birthplace: City	Rupert State Idaho	16. Maiden Name if previously married
		17. Birthplace: City Pocatello State Idaho

And to certify the same to said parties, or either of them under his hand and seal, in his ministerial or official capacity, and thereupon he is required to deliver this copy to the parties so married.

IN TESTIMONY WHEREOF, I have hereunto set my hand and affixed my official seal,

at Rupert, Minidoka County, Idaho,
this 7 day of August, A.D. 19 53.

WILLARD HAYWARD
Recorder
Velma Hunter
Deputy

Marriage Certificate

I, Herbert S. Zimmerman, a minister,
residing at American Falls, in the county of Power in the State of Idaho, do certify
that, in accordance with the authority on me conferred by the above license, I did on this 9th day of August,
in the year A.D. 1953 at Paul (Cong. Church) in the county of Minidoka, in the State of Idaho,
solemnize the rites of matrimony between Larry Looslie of Paul,
in the county of Minidoka, of the State of Idaho,
and Donna Wells Cook of Paul, in the county of Minidoka
of the state of Idaho, in the presence of Wayne Schorzman and Doris Jeans.

WITNESS My hand at the county aforesaid, this 9th day of August, A.D. 1953

In the presence of:
Doris Jeans
and Wayne Schorzman

Rev. Herbert S. Zimmerman

Officiant should send this copy back to the County Recorder immediately.

Date received by County Recorder 8-11-53; Signature Willard Hayward County Recorder; Recorded Book 5, Page 515; Date Received by State Registrar SEP 30 1953

RECORDED

PROOF READ

INDEXED

(Use typewriter and/or black ink)

Officiant should send this copy back to the County Recorder immediately.

Department of Public Health
Division of Vital Statistics
Boise, Idaho #115405

STATE OF IDAHO

State File No. 6172
County File No. 3689

County of Minidoka

Marriage License

KNOW ALL MEN BY THIS CERTIFICATE: That any regularly ordained minister of the Gospel, authorized by the rites and usages of the church or denomination of Christians, Hebrews, or religious body of which he may be a member, or any Judge or Justice of the Peace, or competent officer to whom this may come, he not knowing of any lawful impediments thereto, is hereby authorized and empowered to solemnize the rites of Matrimony between:

GROOM		BRIDE
1. Full Name	Donnell Earl Buttcane	9. Full Name Donna Mae Kemsley
2. Address:	Rupert (City) Minidoka (County) Idaho (State)	10. Address: Rupert (City) Minidoka (County) Idaho (State)
3. Age	23	11. Age 16
4. Color or Race	W	12. Color or Race W
5. Single	X	13. Single X
6. Widowed		14. Widowed
7. Divorced		15. Divorced
8. Birthplace: City	Rupert State Idaho	16. Maiden Name if previously married
		17. Birthplace: City Ogden State Utah

And to certify the same to said parties, or either of them under his hand and seal, in his ministerial or official capacity, and thereupon he is required to deliver this copy to the parties so married.

IN TESTIMONY WHEREOF, I have hereunto set my hand and affixed my official seal,

at Rupert, Minidoka County, Idaho,
this 10th day of August, A.D. 19 53.

Willard Hayward
Recorder

Mildred Dudley
Deputy

Marriage Certificate

I, Melvin E. Moncur, a Bishop,
residing at Rupert, in the county of Minidoka in the State of Idaho, do certify that, in accordance with the authority on me conferred by the above license, I did on this 15 day of August, in the year A.D. 1953 at 8:30 P.M. in the county of Minidoka, in the State of Idaho, solemnize the rites of matrimony between Donnell Earl Buttcane of Rupert, in the county of Minidoka, of the State of Idaho, and Donna Mae Kemsley of Rupert, in the county of Minidoka of the state of Idaho, in the presence of Van R. Banks and Lucille Ambrose

WITNESS My hand at the county aforesaid, this 15 day of August, A.D. 1953.

In the presence of:
Van R Banks
and Lucille Ambrose

Bishop Melvin E. Moncur

Date received by County Recorder 8-17-53; Signature Willard Hayward County Recorder; Recorded Book 5, Page 516; Date Received by State Registrar SEP 30 1953

RECORDED
PROOF READ
INDEXED

(Use typewriter and/or black ink)

Officiant should send this copy back to the County Recorder immediately.

Department of Public Health
Division of Vital Statistics
Boise, Idaho

115457

STATE OF IDAHO

State File No. 6173
County File No. 3690

County of Minidoka

Marriage License

KNOW ALL MEN BY THIS CERTIFICATE: That any regularly ordained minister of the Gospel, authorized by the rites and usages of the church or denomination of Christians, Hebrews, or religious body of which he may be a member, or any Judge or Justice of the Peace, or competent officer to whom this may come, he not knowing of any lawful impediments thereto, is hereby authorized and empowered to solemnize the rites of Matrimony between:

GROOM

1. Full Name: Allen G. Hubert
2. Address: Toppenish (City) Yakima (County) Washington (State)
3. Age 21 4. Color or Race W 5. Single X 6. Widowed ___ 7. Divorced ___
8. Birthplace: City Bellingham State Washington

AND

BRIDE

9. Full Name: Lavonda Marie Uscola
10. Address: Rupert (City) Minidoka (County) Idaho (State)
11. Age 21 12. Color or Race W 13. Single X 14. Widowed ___ 15. Divorced ___
16. Maiden Name if previously married ___
17. Birthplace: City Heyburn State Idaho

And to certify the same to said parties, or either of them under his hand and seal, in his ministerial or official capacity, and thereupon he is required to deliver this copy to the parties so married.

IN TESTIMONY WHEREOF, I have hereunto set my hand and affixed my official seal, at Rupert, Minidoka County, Idaho, this 22 day of August, A.D. 19 53.

WILLARD HAYWARD
Recorder
Velma Hunter
Deputy

Marriage Certificate

I, Wendell L. Coe, a Methodist Minister, residing at Rupert, in the county of Minidoka in the State of Idaho, do certify that, in accordance with the authority on me conferred by the above license, I did on this 22nd day of August, in the year A.D. 19 53 at Rupert in the county of Minidoka, in the State of Idaho, solemnize the rites of matrimony between Allen G. Hubert of Toppenish, in the county of Yakima, of the State of Washington, and Lavonda Marie Uscola of Rupert, in the county of Minidoka of the state of Idaho, in the presence of Margaret U. Farnum and Roscoe Uscola.

WITNESS My hand at the county aforesaid, this 22nd day of August, A.D. 19 53.

In the presence of:
Margaret U. Farnum
and Roscoe Uscola

Wendell L. Coe

Date received by County Recorder 8-29-53; Signature Willard Hayward County Recorder; Recorded Book 5, Page 517; Date Received by State Registrar SEP 30 1953

RECORDED

PROOF READ

INDEXED

Department of Public Health
Division of Vital Statistics
Boise, Idaho #115470

STATE OF IDAHO

State File No. 6174
County File No. 3691

(Use typewriter and/or black ink)

County of Minidoka

Marriage License

KNOW ALL MEN BY THIS CERTIFICATE: That any regularly ordained minister of the Gospel, authorized by the rites and usages of the church or denomination of Christians, Hebrews, or religious body of which he may be a member, or any Judge or Justice of the Peace, or competent officer to whom this may come, he not knowing of any lawful impediments thereto, is hereby authorized and empowered to solemnize the rites of Matrimony between:

GROOM		AND	BRIDE	
1. Full Name	Alvin Walters		9. Full Name	Maryan Weber
2. Address:	Rupert (City) Minidoka (County) Idaho (State)		10. Address:	Rupert (City) Minidoka (County) Idaho (State)
3. Age 37	4. Color or Race W	5. Single x 6. Widowed 7. Divorced	11. Age 35	12. Color or Race W 13. Single 14. Widowed 15. Divorced x
8. Birthplace: City	Yale State Idaho		16. Maiden Name if previously married	Maryan Weber
			17. Birthplace: City	Sugar City State Colorado

And to certify the same to said parties, or either of them under his hand and seal, in his ministerial or official capacity, and thereupon he is required to deliver this copy to the parties so married.

IN TESTIMONY WHEREOF, I have hereunto set my hand and affixed my official seal, at Rupert, Minidoka County, Idaho, this 26th day of August, A.D. 19 53.

Willard Hayward
Recorder

Mildred Cudley
Deputy

Marriage Certificate

I, K.K. Maier, a Minister of Congl. Church, residing at Paul, in the county of Minidoka in the State of Idaho, do certify that, in accordance with the authority on me conferred by the above license, I did on this 30th day of August, in the year A.D. 19 53 at Rupert in the county of Minidoka, in the State of Idaho, solemnize the rites of matrimony between Alvin Walters of Rupert, in the county of Minidoka, of the State of Idaho, and Maryan Weber of Rupert, in the county of Minidoka of the state of Idaho, in the presence of Robert James Walters and Elise Kraus.

WITNESS My hand at the county aforesaid, this 30th day of August, A.D. 1953.

In the presence of:

Robert James Walters
and Elise Kraus

Rev. K. K. Maier

Officiant should send this copy back to the County Recorder immediately.

Date received by County Recorder 9-9-53; Signature Willard Hayward County Recorder; Recorded Book 5, Page 521; Date Received by State Registrar SEP 30 1953

RECORDED

PROOF READ

INDEXED

(Use typewriter and/or black ink)

Officiant should send this copy back to the County Recorder immediately.

Department of Public Health
Division of Vital Statistics
Boise, Idaho

#115506

STATE OF IDAHO

State File No. 6175
County File No. 3692

County of Minidoka

Marriage License

KNOW ALL MEN BY THIS CERTIFICATE: That any regularly ordained minister of the Gospel, authorized by the rites and usages of the church or denomination of Christians, Hebrews, or religious body of which he may be a member, or any Judge or Justice of the Peace, or competent officer to whom this may come, he not knowing of any lawful impediments thereto, is hereby authorized and empowered to solemnize the rites of Matrimony between:

GROOM		BRIDE	
1. Full Name	Loren C. Miller	9. Full Name	Marjorie Jane Thompson
2. Address:	Jordan Valley (City) Malheur (County) Oregon (State)	10. Address:	Burley (City) Cassia (County) Idaho (State)
3. Age	Refused	11. Age	Refused
4. Color or Race	W	12. Color or Race	W
5. Single	X	13. Single	X
6. Widowed		14. Widowed	
7. Divorced		15. Divorced	
8. Birthplace: City	Endicott	16. Maiden Name if previously married	
State	Nebraska	17. Birthplace: City	Twin Falls
		State	Idaho

And to certify the same to said parties, or either of them under his hand and seal, in his ministerial or official capacity, and thereupon he is required to deliver this copy to the parties so married.

IN TESTIMONY WHEREOF, I have hereunto set my hand and affixed my official seal, at Rupert, Minidoka County, Idaho, this 2nd day of September, A.D. 19 53.

Willard Hayward
Recorder

Mildred Cudley
Deputy

Marriage Certificate

I, Wendell L. Coe, a Methodist Minister, residing at Rupert, in the county of Minidoka in the State of Idaho, do certify that, in accordance with the authority on me conferred by the above license, I did on this 2nd day of September, in the year A.D. 19 53 at Rupert in the county of Minadoka, in the State of Idaho, solemnize the rites of matrimony between Loren C. Miller of Jordan Vally, in the county of Malheur, of the State of Oregon, and Marjorie Jane Thompson of Burley, in the county of Cassia of the state of Idaho, in the presence of Emma B. Thompson and Carol Thompson.

WITNESS My hand at the county aforesaid, this 2nd day of September, A.D. 19 53.

In the presence of:
Emma B Thompson
and Carol Thompson

Wendell L. Coe

Date received by County Recorder 9-4-53; Signature Willard Hayward County Recorder; Recorded Book 5, Page 518; Date Received by State Registrar SEP 30 1953

RECORDED
PROOF READ
INDEXED

(Use typewriter and/or black ink)

Officiant should send this copy back to the County Recorder immediately.

Department of Public Health
Division of Vital Statistics
Boise, Idaho

#115521

STATE OF IDAHO

State File No. 6176
County File No. 3693

County of Minidoka

Marriage License

KNOW ALL MEN BY THIS CERTIFICATE: That any regularly ordained minister of the Gospel, authorized by the rites and usages of the church or denomination of Christians, Hebrews, or religious body of which he may be a member, or any Judge or Justice of the Peace, or competent officer to whom this may come, he not knowing of any lawful impediments thereto, is hereby authorized and empowered to solemnize the rites of Matrimony between:

GROOM		BRIDE	
1. Full Name	Paul Bean	9. Full Name	Yvonne Krieger
2. Address:	Rupert (City) Minidoka (County) Idaho (State)	10. Address:	Burley (City) Cassia (County) Idaho (State)
3. Age	18	11. Age	18
4. Color or Race	W	12. Color or Race	W
5. Single	X	13. Single	X
6. Widowed		14. Widowed	
7. Divorced		15. Divorced	
8. Birthplace: City	Rupert State Idaho	16. Maiden Name if previously married	
		17. Birthplace: City	Pierre State South Dakota

And to certify the same to said parties, or either of them under his hand and seal, in his ministerial or official capacity, and thereupon he is required to deliver this copy to the parties so married.

IN TESTIMONY WHEREOF, I have hereunto set my hand and affixed my official seal, at Rupert, Minidoka County, Idaho, this 4th day of September, A.D. 19 53.

Willard Hayward
Recorder

Mildred Dudley
Deputy

Marriage Certificate

I, Wm J Pennell, a legally ordained Baptist minister, residing at Rupert, Idaho, in the county of Minidoka in the State of Idaho, do certify that, in accordance with the authority on me conferred by the above license, I did on this 4 day of September, in the year A.D. 1953 at Rupert, Idaho in the county of Minidoka, in the State of Idaho, solemnize the rites of matrimony between Paul Bean of Rupert, Idaho, in the county of Minidoka, of the State of Idaho, and Yvonne Krieger of Burley, in the county of Cassia of the state of Idaho, in the presence of God and witnesses.

WITNESS My hand at the county aforesaid, this 4th day of September, A.D. 1953.

In the presence of:
Julia M. Bean
and
L B Bean

Wm J Pennell

Date received by County Recorder 9-5-53; Signature Willard Hayward County Recorder; Recorded Book 5, Page 519; Date Received by State Registrar SEP 30 1953

RECORDED
PROOF READ
INDEXED

(Use typewriter and/or black ink)

Department of Public Health
Division of Vital Statistics
Boise, Idaho

#115524

STATE OF IDAHO

State File No. 6177
County File No. 3694

County of Minidoka

Marriage License

KNOW ALL MEN BY THIS CERTIFICATE: That any regularly ordained minister of the Gospel, authorized by the rites and usages of the church or denomination of Christians, Hebrews, or religious body of which he may be a member, or any Judge or Justice of the Peace, or competent officer to whom this may come, he not knowing of any lawful impediments thereto, is hereby authorized and empowered to solemnize the rites of Matrimony between:

GROOM			AND	BRIDE		
1. Full Name	Wayne Schorzman			9. Full Name	Gloria Sperry	
2. Address:	Paul (City)	Minidoka (County)	Idaho (State)	10. Address:	Paul (City)	Minidoka (County)	Idaho (State)
3. Age 18	4. Color or Race W	5. Single X	6. Widowed	7. Divorced	11. Age 18	12. Color or Race W	13. Single X	14. Widowed	15. Divorced
8. Birthplace: City	Rupert	State	Idaho		16. Maiden Name if previously married				
					17. Birthplace: City	Burley	State	Idaho	

And to certify the same to said parties, or either of them under his hand and seal, in his ministerial or official capacity, and thereupon he is required to deliver this copy to the parties so married.

IN TESTIMONY WHEREOF, I have hereunto set my hand and affixed my official seal, at Rupert, Minidoka County, Idaho, this 4th day of September, A.D. 19 53.

Willard Hayward
Recorder

Mildred Cullen
Deputy

Marriage Certificate

I, REV. MALACHY McNEILL, a CATHOLIC PRIEST, residing at RUPERT, in the county of MINIDOKA in the State of Idaho, do certify that, in accordance with the authority on me conferred by the above license, I did on this 6TH day of SEPT., in the year A.D. 1953 at RUPERT in the county of MINIDOKA, in the State of Idaho, solemnize the rites of matrimony between WAYNE SCHORZMAN of PAUL, in the county of MINIDOKA, of the State of IDAHO, and GLORIA SPERRY of PAUL, in the county of MINIDOKA of the state of IDAHO, in the presence of LARRY LOOSLIE and BEVERLY FELTON.

WITNESS My hand at the county aforesaid, this 6TH day of SEPT., A.D. 1953.

In the presence of:
Larry Looslie
and Beverly J. Felton

Malachy McNeill

Officiant should send this copy back to the County Recorder immediately.

Date received by County Recorder 9-9-53; Signature Willard Hayward County Recorder; Recorded Book 5, Page 520; Date Received by State Registrar SEP 30 1953

RECORDED
PROOF READ
INDEXED

Department of Public Health
Division of Vital Statistics
Boise, Idaho #115547

STATE OF IDAHO

State File No. 6178
County File No. 3695

County of Minidoka

Marriage License

KNOW ALL MEN BY THIS CERTIFICATE: That any regularly ordained minister of the Gospel, authorized by the rites and usages of the church or denomination of Christians, Hebrews, or religious body of which he may be a member, or any Judge or Justice of the Peace, or competent officer to whom this may come, he not knowing of any lawful impediments thereto, is hereby authorized and empowered to solemnize the rites of Matrimony between:

GROOM			AND	BRIDE		
1. Full Name	Edwin L. Rupard			9. Full Name	Beverly J. Felton	
2. Address:	Rupert (City)	Minidoka (County)	Idaho (State)	10. Address:	Rupert (City)	Minidoka (County)	Idaho (State)
3. Age 19	4. Color or Race W	5. Single X	6. Widowed	7. Divorced	11. Age 18	12. Color or Race W	13. Single X	14. Widowed	15. Divorced
8. Birthplace: City	Rupert	State Idaho			16. Maiden Name if previously married				
					17. Birthplace: City	Portland	State Oregon		

And to certify the same to said parties, or either of them under his hand and seal, in his ministerial or official capacity, and thereupon he is required to deliver this copy to the parties so married.

IN TESTIMONY WHEREOF, I have hereunto set my hand and affixed my official seal,

at Rupert, Minidoka County, Idaho,
this 10th day of September, A.D. 19 53.

Willard Hayward
Recorder
Mildred Culley
Deputy

Marriage Certificate

I, MALACHY MC NEILL, a CATHOLIC PRIEST,
residing at RUPERT, in the county of MINIDOKA in the State of Idaho, do certify that, in accordance with the authority on me conferred by the above license, I did on this 13TH day of SEPT.,
in the year A.D. 1953 at RUPERT in the county of MINIDOKA, in the State of Idaho,
solemnize the rites of matrimony between EDWIN L. RUPARD of RUPERT,
in the county of MINIDOKA, of the State of IDAHO,
and BEVERLY J. FELTON of RUPERT, in the county of MINIDOKA
of the state of IDAHO, in the presence of BILL FELTON and GLORIA SCHORZMAN.

WITNESS My hand at the county aforesaid, this 13TH day of SEPT., A.D. 19 53.

In the presence of:
Gloria Schorzman
and William J. Felton

Malachy McNeill

Date received by County Recorder 9-14-53; Signature Willard Hayward County Recorder; Recorded Book 5, Page 522

Date Received by State Registrar SEP 30 1953

(Use typewriter and/or black ink)

Officiant should send this copy back to the County Recorder immediately.

RECORDED
PROOF READ
INDEXED

Department of Public Health
Division of Vital Statistics
Boise, Idaho #115595

STATE OF IDAHO

State File No. 6179
County File No. 3696

County of Minidoka

Marriage License

KNOW ALL MEN BY THIS CERTIFICATE: That any regularly ordained minister of the Gospel, authorized by the rites and usages of the church or denomination of Christians, Hebrews, or religious body of which he may be a member, or any Judge or Justice of the Peace, or competent officer to whom this may come, he not knowing of any lawful impediments thereto, is hereby authorized and empowered to solemnize the rites of Matrimony between:

GROOM		BRIDE
1. Full Name	E. Kirby Allen	9. Full Name Glenda V. Yauger
2. Address:	Rupert (City) Minidoka (County) Idaho (State)	10. Address: Rupert (City) Minidoka (County) Idaho (State)
3. Age	17	11. Age 16
4. Color or Race	W	12. Color or Race W
5. Single	X	13. Single X
6. Widowed		14. Widowed
7. Divorced		15. Divorced
8. Birthplace: City	Ozark State Missouri	16. Maiden Name if previously married
		17. Birthplace: City Springfield State Missouri

And to certify the same to said parties, or either of them under his hand and seal, in his ministerial or official capacity, and thereupon he is required to deliver this copy to the parties so married.

IN TESTIMONY WHEREOF, I have hereunto set my hand and affixed my official seal, at Rupert, Minidoka County, Idaho, this 18th day of September, A.D. 19 53.

Willard Hayward
Recorder
Mildred Culley
Deputy

Marriage Certificate

I, Rev. William C. Johnson, an Episcopal minister residing at Rupert, in the county of Minidoka in the State of Idaho, do certify that, in accordance with the authority on me conferred by the above license, I did on this 18th day of September, in the year A.D. 19 53 at Rupert in the county of Minidoka in the State of Idaho, solemnize the rites of matrimony between E. Kirby Allen Rupert Idaho, in the county of Minidoka, and Glenda V. Yauger Rupert Idaho, of the State of Idaho, in the county of Minidoka, of the state of Idaho, in the presence of and .

WITNESS My hand at the county aforesaid, this Eighteenth day of September, A.D. 19 53.

In the presence of:
x Lorus Yauger
and Fred A Talley

William C. Johnson (Rev.)

Date received by County Recorder 9-21-53; Signature Willard Hayward County Recorder; Recorded Book 5, Page 523; Date Received by State Registrar SEP 30 1953

(Use typewriter and/or black ink)

Officiant should send this copy back to the County Recorder immediately.

RECORDED

PROOF READ

INDEXED

COMPARED

Department of Public Health
Division of Vital Statistics
Boise, Idaho

STATE OF IDAHO

State File No. 6180
County File No. 23867.

(Use typewriter and/or black ink)

County of Nez Perce.

Marriage License

KNOW ALL MEN BY THIS CERTIFICATE: That any regularly ordained minister of the Gospel, authorized by the rites and usages of the church or denomination of Christians, Hebrews, or religious body of which he may be a member, or any Judge or Justice of the Peace, or competent officer to whom this may come, he not knowing of any lawful impediments thereto, is hereby authorized and empowered to solemnize the rites of Matrimony between:

GROOM		AND	BRIDE	
1. Full Name	J.T.White,		9. Full Name	Louise Subke.
2. Address:	Pendleton (City) Umatilla (County) Oregon. (State)		10. Address:	Pendleton (City) Umatilla (County) Oregon. (State)
3. Age 27	4. Color or Race W 5. Single Y 6. Widowed 7. Divorced		11. Age 23	12. Color or Race W 13. Single Y 14. Widowed 15. Divorced
8. Birthplace: City	State Oregon.		16. Maiden Name if previously married	same.
			17. Birthplace: City	State Ill.

And to certify the same to said parties, or either of them under his hand and seal, in his ministerial or official capacity, and thereupon he is required to deliver this copy to the parties so married.

IN TESTIMONY WHEREOF, I have hereunto set my hand and affixed my official seal, at Lewiston. Nez Perce. County, Idaho, this 1st. day of September. A.D. 1953.

Philip Steingerber
Recorder

Deputy

Marriage Certificate

I, E Paul Hovey, a minister, residing at Lewiston, in the county of Nez Perce in the State of Idaho, do certify that, in accordance with the authority on me conferred by the above license, I did on this 1 day of September, in the year A.D. 1953 at Lewiston in the county of Nez Perce, in the State of Idaho, solemnize the rites of matrimony between J T White of Pendleton, in the county of Umatilla, of the State of Oregon, and Louise Subke of Pendleton, in the county of Umatilla of the state of Oregon, in the presence of Sheldon Lloyd and Mrs Sheldon Lloyd.

WITNESS My hand at the county aforesaid, this 1 day of September, A.D. 1953.

In the presence of: Sheldon J. Lloyd
and Mrs. S. J. Lloyd

E Paul Hovey

Officiant should send this copy back to the County Recorder immediately.

Date received by County Recorder SEP -2 1953; Signature Philip Steingerber County Recorder; Recorded Book 17, Page 283; Date Received by State Registrar SEP 23 1953

COMPARED

Department of Public Health
Division of Vital Statistics
Boise, Idaho

STATE OF IDAHO

State File No. 6181
County File No. 238677.

County of Nez Perce.

Marriage License

KNOW ALL MEN BY THIS CERTIFICATE: That any regularly ordained minister of the Gospel, authorized by the rites and usages of the church or denomination of Christians, Hebrews, or religious body of which he may be a member, or any Judge or Justice of the Peace, or competent officer to whom this may come, he not knowing of any lawful impediments thereto, is hereby authorized and empowered to solemnize the rites of Matrimony between:

GROOM AND BRIDE

1. Full Name Homer Foust.
2. Address: Milton. Umatilla. Oregon. (City, County, State)
3. Age 28 4. Color or Race W 5. Single Y 6. Widowed ___ 7. Divorced Y
8. Birthplace: City ___ State Tenn.

9. Full Name Alyce O'Rourke.
10. Address: Milton. Umatilla. Oregon. (City, County, State)
11. Age 32 12. Color or Race W 13. Single Y 14. Widowed ___ 15. Divorced Y
16. Maiden Name if previously married Kuklenski.
17. Birthplace: City ___ State Wash.

And to certify the same to said parties, or either of them under his hand and seal, in his ministerial or official capacity, and thereupon he is required to deliver this copy to the parties so married.

IN TESTIMONY WHEREOF, I have hereunto set my hand and affixed my official seal, at Lewiston. Nez Perce. County, Idaho, this 1st. day of September., A.D. 1953.

Philip Weisgerber
Recorder

Deputy

Marriage Certificate

I, Clifton Y. Creelman, a Justice of the Peace, residing at Lewiston, in the county of Nez Perce in the State of Idaho, do certify that, in accordance with the authority on me conferred by the above license, I did on this First day of September, in the year A.D. 1953 at Lewiston, in the county of Nez Perce, in the State of Idaho, solemnize the rites of matrimony between Homer Foust of Milton, in the county of Umatilla, of the State of Oregon Nez Perce, and Alice O'Rourke of Milton, in the county of ~~Umatilla~~ Nez Perce of the state of Idaho, in the presence of Reed Clements and Jerry Smith.

WITNESS My hand at the county aforesaid, this 1st September day of ~~[illegible]~~, A.D. 1953.

In the presence of: Reed Clements

and Jerry Smith

Clifton Y. Creelman

Date received by County Recorder SEP 9 1953; Signature Philip Weisgerber, County Recorder; Recorded Book 11, Page 290; Date Received by State Registrar SEP 23 1953

(Use typewriter and/or black ink)

Officiant should send this copy back to the County Recorder immediately.

Department of Public Health
Division of Vital Statistics
Boise, Idaho

STATE OF IDAHO

State File No. 6182
County File No. 238686

County of Nez Perce.

Marriage License

KNOW ALL MEN BY THIS CERTIFICATE: That any regularly ordained minister of the Gospel, authorized by the rites and usages of the church or denomination of Christians, Hebrews, or religious body of which he may be a member, or any Judge or Justice of the Peace, or competent officer to whom this may come, he not knowing of any lawful impediments thereto, is hereby authorized and empowered to solemnize the rites of Matrimony between:

GROOM		AND	BRIDE
1. Full Name	Raymond E. Dickerson.	9. Full Name	Elfriede Elsy Lang.
2. Address: City	Spokane. County Spokane. State Wash.	10. Address: City	Flurlingen County Zurich. State Switzerland.
3. Age 23	4. Color or Race W 5. Single Y 6. Widowed 7. Divorced	11. Age 29	12. Color or Race W 13. Single 14. Widowed 15. Divorced Y
8. Birthplace: City	Lewiston. State Idaho.	16. Maiden Name if previously married	
		17. Birthplace: City	Flurlingen State Zurich. Switzerland.

And to certify the same to said parties, or either of them under his hand and seal, in his ministerial or official capacity, and thereupon he is required to deliver this copy to the parties so married.

IN TESTIMONY WHEREOF, I have hereunto set my hand and affixed my official seal, at Lewiston., Nez Perce. County, Idaho, this 2nd. day of September., A.D. 1953.

Ralph Merigerter.
Recorder

Deputy

Marriage Certificate

I, Rev. Elzer Lloyd, a Minister, residing at Orofino, in the county of Clearwater, in the State of Idaho, do certify that, in accordance with the authority on me conferred by the above license, I did on this 2nd day of September, in the year A.D. 1953 at Orofino in the county of Clearwater, in the State of Idaho, solemnize the rites of matrimony between Raymond E. Dickerson of Spokane, in the county of Spokane, of the State of Washington, and Elfriede Elsy Lang of Flurlingen, in the county of Zurich of the state of Switzerland, in the presence of L. V. Mattoon and Zoe Mattoon.

WITNESS My hand at the county aforesaid, this 2nd day of September, A.D. 1953.

In the presence of:
L V Mattoon
and
Zoe Mattoon

Rev. Elzer Lloyd

Date received by County Recorder SEP -4 1953 Signature Ralph Merigerter. County Recorder; Recorded Book 17, Page 284; Date Received by State Registrar SEP 23 1953

(Use typewriter and/or black ink)

Officiant should send this copy back to the County Recorder immediately.

COMPARED

Department of Public Health
Division of Vital Statistics
Boise, Idaho

STATE OF IDAHO

State File No. 6183
County File No. 238 694

County of Nez Perce

Marriage License

KNOW ALL MEN BY THIS CERTIFICATE: That any regularly ordained minister of the Gospel, authorized by the rites and usages of the church or denomination of Christians, Hebrews, or religious body of which he may be a member, or any Judge or Justice of the Peace, or competent officer to whom this may come, he not knowing of any lawful impediments thereto, is hereby authorized and empowered to solemnize the rites of Matrimony between:

GROOM AND BRIDE

1. Full Name John Montreuil
2. Address: Yakima, Yakima, Washington (City, County, State)
3. Age 30 4. Color or Race W 5. Single ___ 6. Widowed ___ 7. Divorced Y
8. Birthplace: City St. Victors State Sask.

9. Full Name Carol Harrison
10. Address: Yakima, Yakima, Washington (City, County, State)
11. Age 22 12. Color or Race W 13. Single Y 14. Widowed ___ 15. Divorced ___
16. Maiden Name if previously married ___
17. Birthplace: City St. Helens State Oregon

And to certify the same to said parties, or either of them under his hand and seal, in his ministerial or official capacity, and thereupon he is required to deliver this copy to the parties so married.

IN TESTIMONY WHEREOF, I have hereunto set my hand and affixed my official seal, at Lewiston, Nez Perce County, Idaho, this 3rd day of September, A.D. 1953.

PHILIP WEISGERBER
Recorder

H E Turner
Deputy

Marriage Certificate

I, Ben E. Kelley, a Justice of the Prace, residing at Lewiston, in the county of Nez Perce in the State of Idaho, do certify that, in accordance with the authority on me conferred by the above license, I did on this 3rd day of September, in the year A.D. 1953 at Lewiston in the county of Nez Perce, in the State of Idaho, solemnize the rites of matrimony between John Montreuil of Yakima, in the county of Yakima, of the State of Washington, and Carol Harrison of Yakima, in the county of Yakima of the state of Washington, in the presence of Cecelia Burke and ___.

WITNESS My hand at the county aforesaid, this 3rd day of September, A.D. 1953.

In the presence of:
Cecilia Burke
and ___

Ben E. Kelley
Justice of the Peace

Date received by County Recorder SEP -9 1953 Signature Philip Weisgerber By: Neva Burke, Deputy County Recorder; Recorded Book 11, Page 241; Date Received by State Registrar SEP 23 1953

(Use typewriter and/or black ink)

Officiant should send this copy back to the County Recorder immediately.

Department of Public Health
Division of Vital Statistics
Boise, Idaho

STATE OF IDAHO

State File No. 6184
County File No. 238 702

County of Nez Perce

Marriage License

KNOW ALL MEN BY THIS CERTIFICATE: That any regularly ordained minister of the Gospel, authorized by the rites and usages of the church or denomination of Christians, Hebrews, or religious body of which he may be a member, or any Judge or Justice of the Peace, or competent officer to whom this may come, he not knowing of any lawful impediments thereto, is hereby authorized and empowered to solemnize the rites of Matrimony between:

GROOM AND BRIDE

1. Full Name James C. Rose
2. Address: Spokane, Spokane, Washington (City, County, State)
3. Age 21 4. Color or Race W 5. Single Y 6. Widowed ___ 7. Divorced ___
8. Birthplace: City Spokane State Washington

9. Full Name Dorothy M. Clark
10. Address: Spokane, Spokane, Washington (City, County, State)
11. Age 22 12. Color or Race W 13. Single Y 14. Widowed ___ 15. Divorced ___
16. Maiden Name if previously married ___
17. Birthplace: City Huntington State Oregon

And to certify the same to said parties, or either of them under his hand and seal, in his ministerial or official capacity, and thereupon he is required to deliver this copy to the parties so married.

IN TESTIMONY WHEREOF, I have hereunto set my hand and affixed my official seal, at Lewiston, Nez Perce County, Idaho, this 4th day of September, A.D. 19 53.

PHILIP WEISGERBER
Recorder

H E Turner
Deputy

Marriage Certificate

I, Ben E. Kelley, a Justice of the Peace, residing at Lewiston, in the county of Nez Perce in the State of Idaho, do certify that, in accordance with the authority on me conferred by the above license, I did on this 4th day of September, in the year A.D. 19 53 at Lewiston in the county of Nez Perce, in the State of Idaho, solemnize the rites of matrimony between James C. Rose of Spokane, in the county of Spokane, of the State of Washington, and Dorothy M. Clark of Spokane, in the county of Spokane of the state of Washington, in the presence of Thema S. Starkey and Helmia M. Geddes

WITNESS My hand at the county aforesaid, this 4th day of Spetember, A.D. 19 53

In the presence of Thema S. Starkey
and Helma M. Geddes

Ben E. Kelley
Justice of the Peace

Date received by County Recorder SEP -9 1953; Signature Philip Weisgerber, County Recorder; Recorded Book 17, Page 291; Date Received by State Registrar SEP 23 1953

By Vera Butler, Deputy

(Use typewriter and/or black ink)

Officiant should send this copy back to the County Recorder immediately.

COMPARED

(Use typewriter and/or black ink)

Officiant should send this copy back to the County Recorder immediately.

Department of Public Health
Division of Vital Statistics
Boise, Idaho

STATE OF IDAHO

State File No. 6185
County File No. 238707.

County of Nez Perce.

Marriage License

KNOW ALL MEN BY THIS CERTIFICATE: That any regularly ordained minister of the Gospel, authorized by the rites and usages of the church or denomination of Christians, Hebrews, or religious body of which he may be a member, or any Judge or Justice of the Peace, or competent officer to whom this may come, he not knowing of any lawful impediments thereto, is hereby authorized and empowered to solemnize the rites of Matrimony between:

GROOM		AND	BRIDE	
1. Full Name	M.E.Van Devort.		9. Full Name	Dorothy Gore.
2. Address:	Olympia (City) Thurston (County) Wash. (State)		10. Address:	Olympia (City) Thurston (County) Wash. (State)
3. Age 48	4. Color or Race W 5. Single 6. Widowed 7. Divorced Y		11. Age 33	12. Color or Race W 13. Single 14. Widowed 15. Divorced Y
8. Birthplace: City	State Neb.		16. Maiden Name if previously married	same
			17. Birthplace: City	State Neb.

And to certify the same to said parties, or either of them under his hand and seal, in his ministerial or official capacity, and thereupon he is required to deliver this copy to the parties so married.

IN TESTIMONY WHEREOF, I have hereunto set my hand and affixed my official seal, at Lewiston. Nez Perce. County, Idaho, this 4th day of September. A.D. 1953.

Philip Weisgerber.
Recorder

Deputy

Marriage Certificate

I, John K.Borg, a Justice ofthe peace, residing at Moscow., in the county of Latah in the State of Idaho, do certify that, in accordance with the authority on me conferred by the above license, I did on this 4th day of Sept, in the year A.D. 1953 at Moscow. in the county of Latah, in the State of Idaho, solemnize the rites of matrimony between M.E.Van Devort of Olympia, in the county of Thurston, of the State of Washington, and Dorothy Gore of Olympia, in the county of Thurston, of the state of Washington, in the presence of Mrs.Nettie Borg and Walter Johnson.

WITNESS My hand at the county aforesaid, this 4th day of Sept. A.D. 1953.

In the presence of: Walter Johnson

and Mrs Nettie Borg

J.Kenneth Borg

Date received by County Recorder SEP -9 1953; Signature Philip Weisgerber. County Recorder; Recorded Book 17, Page 284; Date Received by State Registrar SEP 23 1953

PREPARED

(Use typewriter and/or black ink)

Officiant should send this copy back to the County Recorder immediately.

Department of Public Health
Division of Vital Statistics
Boise, Idaho

STATE OF IDAHO

State File No. 6186
County File No. 238711

County of Nez Perce.

Marriage License

KNOW ALL MEN BY THIS CERTIFICATE: That any regularly ordained minister of the Gospel, authorized by the rites and usages of the church or denomination of Christians, Hebrews, or religious body of which he may be a member, or any Judge or Justice of the Peace, or competent officer to whom this may come, he not knowing of any lawful impediments thereto, is hereby authorized and empowered to solemnize the rites of Matrimony between:

GROOM		AND	BRIDE	
1. Full Name	Ellis H. Sawyer.		9. Full Name	Julia L. Parker,
2. Address: City	Chelan	Chelan County	Wash. State	10. Address: Parkdale Hood River. Oregon.
3. Age 39.	4. Color or Race W	5. Single Y	6. Widowed	7. Divorced Y
8. Birthplace: City		State Wash		
11. Age 29	12. Color or Race W	13. Single Y	14. Widowed	15. Divorced
16. Maiden Name if previously married			Leslie.	
17. Birthplace: City		State Wash.		

And to certify the same to said parties, or either of them under his hand and seal, in his ministerial or official capacity, and thereupon he is required to deliver this copy to the parties so married.

IN TESTIMONY WHEREOF, I have hereunto set my hand and affixed my official seal, at Lewiston. Nez Perce. County, Idaho, this 4th day of September. A.D. 19 53.

Philip Weisgerber.
Recorder

Deputy

Marriage Certificate

I, Ben E. Kelley, a Justice of the Peace, residing at Lewiston, in the county of Nez Perce in the State of Idaho, do certify that, in accordance with the authority on me conferred by the above license, I did on this 4th day of September, in the year A.D. 19 53 at Lewiston in the county of Nez Perce, in the State of Idaho, solemnize the rites of matrimony between Ellis H. Sawyer of Chelan, in the county of Chelan, of the State of Washington, and Julia L. Parker of Parkdale, in the county of Hood River of the state of Oregon, in the presence of Mr.& Mrs.Linnard Simpkins and .

WITNESS My hand at the county aforesaid, this 4th day of September, A.D. 19 53.

In the presence of:
Mrs. Linnard Simpkins
and Linnard D. Simpkins

Ben E. Kelley
Justice of the Peace

Date received by County Recorder SEP -9 19[illegible]; Signature Philip Weisgerber, County Recorder; By: Una Ruth, Deputy

Recorded Book [illegible], Page [illegible]; Date Received by State Registrar SEP 23 1953

COMPARED

Department of Public Health
Division of Vital Statistics
Boise, Idaho

STATE OF IDAHO

State File No. 6187
County File No. 238712.

County of Nez Perce.

Marriage License

KNOW ALL MEN BY THIS CERTIFICATE: That any regularly ordained minister of the Gospel, authorized by the rites and usages of the church or denomination of Christians, Hebrews, or religious body of which he may be a member, or any Judge or Justice of the Peace, or competent officer to whom this may come, he not knowing of any lawful impediments thereto, is hereby authorized and empowered to solemnize the rites of Matrimony between:

GROOM AND BRIDE

1. Full Name Don W. Kuester.
2. Address: Parker. (City) Yakima. (County) Wash. (State)
3. Age 19 4. Color or Race W 5. Single Y 6. Widowed ___ 7. Divorced ___
8. Birthplace: City ___ State Wash

9. Full Name Velma L. Roberts.
10. Address: Parker. (City) Yakima. (County) Wash. (State)
11. Age 17 12. Color or Race W 13. Single Y 14. Widowed ___ 15. Divorced ___
16. Maiden Name if previously married ___
17. Birthplace: City ___ State Mo

And to certify the same to said parties, or either of them under his hand and seal, in his ministerial or official capacity, and thereupon he is required to deliver this copy to the parties so married.

IN TESTIMONY WHEREOF, I have hereunto set my hand and affixed my official seal, at Lewiston. Nez Perce. County, Idaho, this 4th day of September, A.D. 1953.

Philip Weisgerber.
Recorder

Deputy

Marriage Certificate

I, Ben E. Kelley, a Justice of the Peace, residing at Lewiston, in the county of Nez Perce in the State of Idaho, do certify that, in accordance with the authority on me conferred by the above license, I did on this 4th day of Septemner, in the year A.D. 1953 at Lewiston in the county of Nez Perce, in the State of Idaho, solemnize the rites of matrimony between Don W. Kuester of Parker, in the county of Yakima, of the State of Washington, and Velma L. Roberts of Parker, in the county of Yakima of the state of Washington in the presence of Clarence Roberts and ___.

WITNESS My hand at the county aforesaid, this 4th day of September, A.D. 1953.

In the presence of:

and Clarence Roberts

Ben E. Kelley
Justice of the Peace

Date received by County Recorder SEP -9 1953 Signature Philip Weisgerber County Recorder; Recorded Book 17, Page 292; Date Received by State Registrar SEP 23 1953

By: Weisgerber Deputy

(Use typewriter and/or black ink)

Officiant should send this copy back to the County Recorder immediately.

COMPARED

(Use typewriter and/or black ink)

Officiant should send this copy back to the County Recorder immediately.

Department of Public Health
Division of Vital Statistics
Boise, Idaho

STATE OF IDAHO

State File No. 6188
County File No. 23674

County of Nez Perce.

Marriage License

KNOW ALL MEN BY THIS CERTIFICATE: That any regularly ordained minister of the Gospel, authorized by the rites and usages of the church or denomination of Christians, Hebrews, or religious body of which he may be a member, or any Judge or Justice of the Peace, or competent officer to whom this may come, he not knowing of any lawful impediments thereto, is hereby authorized and empowered to solemnize the rites of Matrimony between:

GROOM		AND	BRIDE	
1. Full Name	Donald E. Brown.		9. Full Name	Mary Ellen Weaver.
2. Address:	Kendrick (City) Latah (County) Idaho. (State)		10. Address:	Kendrick (City) Latah (County) Idaho. (State)
3. Age	25	4. Color or Race W 5. Single X 6. Widowed 7. Divorced	11. Age	19 12. Color or Race W 13. Single X 14. Widowed 15. Divorced
8. Birthplace: City	Deary State Idaho.		16. Maiden Name if previously married	
			17. Birthplace: City	State Montana.

And to certify the same to said parties, or either of them under his hand and seal, in his ministerial or official capacity, and thereupon he is required to deliver this copy to the parties so married.

IN TESTIMONY WHEREOF, I have hereunto set my hand and affixed my official seal, at Lewiston. in Nez Perce. County, Idaho, this 4th day of September. A.D. 1953.

Philip Weingeroff.
Recorder

Deputy

Marriage Certificate

I, Rev Earl Gaskill, a Minister of the United Brethren Church residing at Juliaetta, in the county of Latah in the State of Idaho, do certify that, in accordance with the authority on me conferred by the above license, I did on this 4th day of September, in the year A.D. 1953 at Juliaetta in the county of Latah, in the State of Idaho, solemnize the rites of matrimony between Donald E Brown of Kendrick, in the county of Latah, of the State of Idaho, and Mary Ellen Weaver of Kendrick, in the county of Latah of the state of Idaho, in the presence of Lestie Weaver and .

WITNESS My hand at the county aforesaid, this 4th day of September, A.D. 1953.

In the presence of: Lestie Weaver
and Mrs. Lula Brown

Earl Gaskill

Date received by County Recorder SEP -5 1953 Signature Philip Weingeroff County Recorder; Recorded Book 17, Page 265; Date Received by State Registrar SEP 23 1953

COMPARED

Department of Public Health
Division of Vital Statistics
Boise, Idaho

STATE OF IDAHO

State File No. 6189
County File No. 238697.

County of Nez Perce.

Marriage License

KNOW ALL MEN BY THIS CERTIFICATE: That any regularly ordained minister of the Gospel, authorized by the rites and usages of the church or denomination of Christians, Hebrews, or religious body of which he may be a member, or any Judge or Justice of the Peace, or competent officer to whom this may come, he not knowing of any lawful impediments thereto, is hereby authorized and empowered to solemnize the rites of Matrimony between:

GROOM		AND	BRIDE	
1. Full Name	Buddie L. Monroe.		9. Full Name	Orvetta Ellen Grant.
2. Address:	Culdesac (City) Nez Perce (County) Idaho. (State)		10. Address:	Culdesac. (City) Nez Perce (County) Idaho. (State)
3. Age 22	4. Color or Race W	5. Single Y	6. Widowed	7. Divorced
11. Age 19	12. Color or Race W	13. Single Y	14. Widowed	15. Divorced
8. Birthplace: City	Lewiston. State Idaho.		16. Maiden Name if previously married	
			17. Birthplace: City	Culdesac. State Idaho.

And to certify the same to said parties, or either of them under his hand and seal, in his ministerial or official capacity, and thereupon he is required to deliver this copy to the parties so married.

IN TESTIMONY WHEREOF, I have hereunto set my hand and affixed my official seal, at Lewiston. Nez Perce. County, Idaho, this 3rd. day of September, A.D. 1953.

Riley Weisgerber.
Recorder

Deputy

Marriage Certificate

I, Reverend Paul Deane Hill, a Christian Minister residing at Lewiston, in the county of Nez Perce in the State of Idaho, do certify that, in accordance with the authority on me conferred by the above license, I did on this 5th day of September, in the year A.D. 1953 at Lewiston in the county of Nez Perce, in the State of Idaho, solemnize the rites of matrimony between Buddie L. Monroe of Culdesac, in the county of Nez Perce, of the State of Idaho, and Orvatta Ellen Grant of Culdesac, in the county of Nez Perce of the state of Idaho, in the presence of Mrs. Vern Hickinson and John Gibbs.

WITNESS My hand at the county aforesaid, this 5th day of September, A.D. 1953

In the presence of:
Mrs. Vern Hickinson
and John Gibbs

Rev Paul Deane Hill

Date received by County Recorder SEP 8 1953 Signature Riley Weisgerber County Recorder; Recorded Book 17, Page 261; Date Received by State Registrar SEP 23 1953

(Use typewriter and/or black ink)

Officiant should send this copy back to the County Recorder immediately.

Department of Public Health
Division of Vital Statistics
Boise, Idaho

STATE OF IDAHO

State File No. 6190
County File No. 238696.

County of Nez Perce.

Marriage License

KNOW ALL MEN BY THIS CERTIFICATE: That any regularly ordained minister of the Gospel, authorized by the rites and usages of the church or denomination of Christians, Hebrews, or religious body of which he may be a member, or any Judge or Justice of the Peace, or competent officer to whom this may come, he not knowing of any lawful impediments thereto, is hereby authorized and empowered to solemnize the rites of Matrimony between:

GROOM		AND	BRIDE	
1. Full Name	Jack E. Miller.		9. Full Name	Rosemary Randall.
2. Address:	Sweetwater (City) Nez Perce (County) Idaho. (State)		10. Address:	Sweetwater (City) Nez Perce. (County) Idaho. (State)
3. Age 24	4. Color or Race W	5. Single Y 6. Widowed 7. Divorced	11. Age 18	12. Color or Race W 13. Single Y 14. Widowed 15. Divorced
8. Birthplace: City	Kellog. State Idaho.		16. Maiden Name if previously married	
			17. Birthplace: City	Craigmont. State Idaho.

And to certify the same to said parties, or either of them under his hand and seal, in his ministerial or official capacity, and thereupon he is required to deliver this copy to the parties so married.

IN TESTIMONY WHEREOF, I have hereunto set my hand and affixed my official seal, at Lewiston. Nez Perce. County, Idaho, this 3rd. day of September. A.D. 1953.

Philip Weisgerber.
Recorder

Deputy

Marriage Certificate

I, Merritt W. Faulkner, a Minister residing at Lewiston, in the county of Nez Perce in the State of Idaho, do certify that, in accordance with the authority on me conferred by the above license, I did on this 5th day of Sept., in the year A.D. 1953 at Lewiston in the county of Nez Perce in the State of Idaho, solemnize the rites of matrimony between Jack E. Miller of Sweetwater, in the county of Nez Perce, of the State of Idaho, and Rosemary Randall of Sweetwater, in the county of Nez Perce of the state of Idaho, in the presence of Warren R. Atkinson and Carol Miller

WITNESS My hand at the county aforesaid, this 5th day of Sept., A.D. 1953

In the presence of:
Warren R. Atkinson
and Carol Miller

Merritt W. Faulkner

Date received by County Recorder SEP 8 1953; Signature Philip Weisgerber. County Recorder; Recorded Book 19, Page 210; Date Received by State Registrar SEP 23 1953

(Use typewriter and/or black ink)

Officiant should send this copy back to the County Recorder immediately.

Department of Public Health
Division of Vital Statistics
Boise, Idaho

STATE OF IDAHO

State File No. 6191
County File No. 238701

(Use typewriter and/or black ink)

County of Nez Perce.

Marriage License

KNOW ALL MEN BY THIS CERTIFICATE: That any regularly ordained minister of the Gospel, authorized by the rites and usages of the church or denomination of Christians, Hebrews, or religious body of which he may be a member, or any Judge or Justice of the Peace, or competent officer to whom this may come, he not knowing of any lawful impediments thereto, is hereby authorized and empowered to solemnize the rites of Matrimony between:

GROOM		BRIDE
1. Full Name	Frank D. Hoisington.	9. Full Name Jorene Benscoter.
2. Address:	Juliaetta (City) Latah. (County) Idaho. (State)	10. Address: Kendrick (City) Latah. (County) Idaho. (State)
3. Age	28	11. Age 21
4. Color or Race	W	12. Color or Race W
5. Single	Y	13. Single Y
6. Widowed		14. Widowed
7. Divorced		15. Divorced
8. Birthplace: City	Juliaetta. State Idaho.	16. Maiden Name if previously married
		17. Birthplace: City Kendrick. State Idaho.

And to certify the same to said parties, or either of them under his hand and seal, in his ministerial or official capacity, and thereupon he is required to deliver this copy to the parties so married.

IN TESTIMONY WHEREOF, I have hereunto set my hand and affixed my official seal, at Lewiston., Nez Perce County, Idaho, this 4th day of September., A.D. 1953.

Philip Hoisington.
Recorder

Deputy

Marriage Certificate

I, H. C. Schmidt, a minister of the Gospel, residing at Kendrick, in the county of Latah in the State of Idaho, do certify that, in accordance with the authority on me conferred by the above license, I did on this 5th day of September, in the year A.D. 1953 at Kendrick in the county of Latah, in the State of Idaho, solemnize the rites of matrimony between Frank Hoisington Jr. of Juliaetta, in the county of Latah, of the State of Idaho, and Jorene Benscoter of Kendrick, in the county of Latah, of the state of Idaho, in the presence of Lauren K. Hoisington and Mrs. Arlie Armitage.

WITNESS My hand at the county aforesaid, this 5th day of September, A.D. 1953

In the presence of:
Lauren K. Hoisington
and Mrs. Arlie Armitage

H. C. Schmidt

Date received by County Recorder SEP 16 1953; Signature Philip Hoisington. County Recorder; Recorded Book 17, Page 298; Date Received by State Registrar SEP 23 1953

Officiant should send this copy back to the County Recorder immediately.

COMPARED

Department of Public Health
Division of Vital Statistics
Boise, Idaho

STATE OF IDAHO

State File No. 6192
County File No. 238713

County of Nez Perce

Marriage License

KNOW ALL MEN BY THIS CERTIFICATE: That any regularly ordained minister of the Gospel, authorized by the rites and usages of the church or denomination of Christians, Hebrews, or religious body of which he may be a member, or any Judge or Justice of the Peace, or competent officer to whom this may come, he not knowing of any lawful impediments thereto, is hereby authorized and empowered to solemnize the rites of Matrimony between:

GROOM		AND	BRIDE	
1. Full Name	GLENN ABEL		9. Full Name	DONNA ANSBAUGH
2. Address:	Lewiston (City) Nez Perce (County) Idaho (State)		10. Address:	Lewiston (City) Nez Perce (County) Idaho (State)
3. Age 17	4. Color or Race Wh 5. Single Y 6. Widowed 7. Divorced		11. Age 15	12. Color or Race W 13. Single Y 14. Widowed 15. Divorced
8. Birthplace: City	Lewiston State Idaho		16. Maiden Name if previously married	
			17. Birthplace: City	Lewiston State Idaho

And to certify the same to said parties, or either of them under his hand and seal, in his ministerial or official capacity, and thereupon he is required to deliver this copy to the parties so married.

(SEAL)

IN TESTIMONY WHEREOF, I have hereunto set my hand and affixed my official seal, at Lewiston, Nez Perce County, Idaho, this 4th day of September, A.D. 19 53

Philip Weisgerber
Recorder
Esther M. Brett
Deputy

Marriage Certificate

I, Reverend Paul Deane Hill, a Christian Minister, residing at Lewiston, in the county of Nez Perce in the State of Idaho, do certify that, in accordance with the authority on me conferred by the above license, I did on this 5th day of September, in the year A.D. 19 53 at Lewiston in the county of Nez Perce, in the State of Idaho, solemnize the rites of matrimony between Glenn Abel of Lewiston, in the county of Nez Perce, of the State of Idaho, and Donna Ansbaugh of Lewiston, in the county of Nez Perce of the state of Idaho, in the presence of Mrs R.E. Dover and R.E. Dover.

WITNESS My hand at the county aforesaid, this 5th day of September, A.D. 19 53.

In the presence of:
Mrs R.E. Dover
and R.E. Dover.

Rev Paul Deane Hill

Officiant should send this copy back to the County Recorder immediately.

(Use typewriter and/or black ink)

Date received by County Recorder SEP -8 1953 Signature Ruby Weisgerber County Recorder; Recorded Book 17, Page 286; Date Received by State Registrar SEP 23 1953

PREPARED

Department of Public Health
Division of Vital Statistics
Boise, Idaho

STATE OF IDAHO

State File No. 6193
County File No. 238715

County of Nez Perce.

Marriage License

KNOW ALL MEN BY THIS CERTIFICATE: That any regularly ordained minister of the Gospel, authorized by the rites and usages of the church or denomination of Christians, Hebrews, or religious body of which he may be a member, or any Judge or Justice of the Peace, or competent officer to whom this may come, he not knowing of any lawful impediments thereto, is hereby authorized and empowered to solemnize the rites of Matrimony between:

GROOM		AND	BRIDE	
1. Full Name	Kibbie C Parker.		9. Full Name	Harriet L.Whitford.
2. Address:	Lewiston. (City) Nez Perce. (County) Idaho. (State)		10. Address:	Lewiston. (City) Nez Perce. (County) Idaho. (State)
3. Age 65	4. Color or Race W 5. Single Y 6. Widowed 7. Divorced Y		11. Age 63	12. Color or Race W 13. Single Y 14. Widowed 15. Divorced
8. Birthplace: City	State Ind.		16. Maiden Name if previously married	
			17. Birthplace: City	State South Dak.

And to certify the same to said parties, or either of them under his hand and seal, in his ministerial or official capacity, and thereupon he is required to deliver this copy to the parties so married.

IN TESTIMONY WHEREOF, I have hereunto set my hand and affixed my official seal, at Lewiston. Nez Perce. County, Idaho, this 5th. day of September. A.D. 19 53.

Philip Weingeroler.
Recorder

Deputy

Marriage Certificate

I, Merritt W. Faulkner, a minister residing at Lewiston, in the county of Nez Perce in the State of Idaho, do certify that, in accordance with the authority on me conferred by the above license, I did on this 5th day of Sept., in the year A.D. 1953 at Lewiston in the county of Nez Perce, in the State of Idaho, solemnize the rites of matrimony between Kibbie C. Parker of Lewiston, in the county of Nez Perce, of the State of Idaho, and Harriett L. Whitford of Lewiston, in the county of Nez Perce of the state of Idaho, in the presence of Mrs. Geo. F. Carson and Rex Wright.

WITNESS My hand at the county aforesaid, this 5th day of Sept., A.D. 1953.

In the presence of:
Mrs. Geo. F. Carson
and
Rex Wright

Merritt W. Faulkner

Date received by County Recorder SEP 8 1953; Signature Philip Weingeroler County Recorder; Recorded Book 11, Page 267; Date Received by State Registrar SEP 23 1953

(Use typewriter and/or black ink)

Officiant should send this copy back to the County Recorder immediately.

COMPARED

(Use typewriter and/or black ink)

Department of Public Health
Division of Vital Statistics
Boise, Idaho

STATE OF IDAHO

State File No. 6194
County File No. 238724

County of Nez Perce

Marriage License

KNOW ALL MEN BY THIS CERTIFICATE: That any regularly ordained minister of the Gospel, authorized by the rites and usages of the church or denomination of Christians, Hebrews, or religious body of which he may be a member, or any Judge or Justice of the Peace, or competent officer to whom this may come, he not knowing of any lawful impediments thereto, is hereby authorized and empowered to solemnize the rites of Matrimony between:

GROOM		AND	BRIDE
1. Full Name	M. Earl King	9. Full Name	Jo Ann Dunham
2. Address:	Port Orchard (City) Kittsap (County) Washington (State)	10. Address:	Port Orchard (City) Kittsap (County) Washington (State)
3. Age	21	11. Age	18
4. Color or Race	Wh	12. Color or Race	Wh
5. Single	Y	13. Single	Y
6. Widowed		14. Widowed	
7. Divorced		15. Divorced	
8. Birthplace: City	Corinth	16. Maiden Name if previously married	
State	Miss.	17. Birthplace: City	Bremerton
		State	Wash.

(SEAL)

And to certify the same to said parties, or either of them under his hand and seal, in his ministerial or official capacity, and thereupon he is required to deliver this copy to the parties so married.

IN TESTIMONY WHEREOF, I have hereunto set my hand and affixed my official seal, at Lewiston, Nez Perce County, Idaho, this 5th day of September, A.D. 19 53.

Philip Weisgerber
Recorder

Esther M. Bratt
Deputy

Marriage Certificate

I, La Verne Nelson, a minister of Church of Christ residing at Lewiston, in the county of Nez Perce in the State of Idaho, do certify that, in accordance with the authority on me conferred by the above license, I did on this 5th day of Sept, in the year A.D. 1953 at Lewiston in the county of Nez Perce, in the State of Idaho, solemnize the rites of matrimony between Earl King of Port Orchard Wn, in the county of Kittsap, of the State of Washington, and Jo Ann Dunham of Port Orchard, in the county of Kittsap of the state of Wash., in the presence of James D. Scott and F. Earlene Scott.

WITNESS My hand at the county aforesaid, this 5th day of Sept, A.D. 1953.

In the presence of:

James D. Scott

and F. Earlene Scott

LaVerne Nelson

Date received by County Recorder SEP -9 1953; Signature Philip Weisgerber County Recorder; by: Vera Butler, deputy

Recorded Book 17, Page 29; Date Received by State Registrar SEP 23 1953

Officiant should send this copy back to the County Recorder immediately.

COMPARED

Department of Public Health
Division of Vital Statistics
Boise, Idaho

STATE OF IDAHO

State File No. 6195
County File No. 238656.

County of Nez Perce.

Marriage License

KNOW ALL MEN BY THIS CERTIFICATE: That any regularly ordained minister of the Gospel, authorized by the rites and usages of the church or denomination of Christians, Hebrews, or religious body of which he may be a member, or any Judge or Justice of the Peace, or competent officer to whom this may come, he not knowing of any lawful impediments thereto, is hereby authorized and empowered to solemnize the rites of Matrimony between:

GROOM AND BRIDE

1. Full Name Robert Drott.
2. Address: Orofino (City) Clearwater. (County) Idaho (State)
3. Age 25. 4. Color or Race W 5. Single Y 6. Widowed ___ 7. Divorced ___
8. Birthplace: City ___ State Wis.

9. Full Name Florence L. Anderson.
10. Address: Myrtle. (City) Nez Perce. (County) Idaho. (State)
11. Age 15. 12. Color or Race W 13. Single Y 14. Widowed ___ 15. Divorced ___
16. Maiden Name if previously married ___
17. Birthplace: City ___ State Wash.

And to certify the same to said parties, or either of them under his hand and seal, in his ministerial or official capacity, and thereupon he is required to deliver this copy to the parties so married.

IN TESTIMONY WHEREOF, I have hereunto set my hand and affixed my official seal, at Lewiston, Nez Perce. County, Idaho, this 31st. day of August, A.D. 1953.

Philip Weisgerber
Recorder

Deputy

Marriage Certificate

I, Leonard S. Bernthal, a ordained minister, residing at Clarkston, in the county of Asotin in the State of ~~Idaho~~ Wash., do certify that, in accordance with the authority on me conferred by the above license, I did on this 5th day of September, in the year A.D. 1953 at Myrtle in the county of Nez Perce, in the State of Idaho, solemnize the rites of matrimony between Robert Drott of Orofino, in the county of Clearwater, of the State of Idaho, and Florence L. Anderson of Myrtle, in the county of Nez Perce of the state of Idaho, in the presence of Rolland H. Anderson and Carl Drott.

~~WITNESS My~~ hand at the county aforesaid, this 5th day of September, A.D. 1953.

In the presence of:
Rolland H. Anderson
and Carl Drott

Rev. L. S. Bernthal

Date received by County Recorder SEP 8 1953; Signature Philip Weisgerber, County Recorder; Recorded Book 17, Page 285; Date Received by State Registrar SEP 23 1953

(Use typewriter and/or black ink)

Officiant should send this copy back to the County Recorder immediately.

COMPARED

Department of Public Health
Division of Vital Statistics
Boise, Idaho

STATE OF IDAHO

State File No. 6196
County File No. 238723.

County of Nez Perce.

Marriage License

KNOW ALL MEN BY THIS CERTIFICATE: That any regularly ordained minister of the Gospel, authorized by the rites and usages of the church or denomination of Christians, Hebrews, or religious body of which he may be a member, or any Judge or Justice of the Peace, or competent officer to whom this may come, he not knowing of any lawful impediments thereto, is hereby authorized and empowered to solemnize the rites of Matrimony between:

GROOM AND BRIDE

1. Full Name Chester L Kruger.
2. Address Coeur d Alane (City) Kootinai (County) Idaho. (State)
3. Age 33 4. Color or Race W 5. Single Y 6. Widowed ___ 7. Divorced ___
8. Birthplace: City ___ State Montana

9. Full Name Edna Tognetti
10. Address: Cour d Alane (City) Kootanai (County) Idaho. (State)
11. Age 39 12. Color or Race W 13. Single Y 14. Widowed ___ 15. Divorced Y
16. Maiden Name if previously married Lilley.
17. Birthplace: City ___ State Montana.

And to certify the same to said parties, or either of them under his hand and seal, in his ministerial or official capacity, and thereupon he is required to deliver this copy to the parties so married.

IN TESTIMONY WHEREOF, I have hereunto set my hand and affixed my official seal, at Lewiston. Nez Perce. County, Idaho, this 4th day of September, A.D. 1953.

Philip Weisgerber
Recorder

Deputy

Marriage Certificate

I, Merritt W. Faulkner, a Minister, residing at Lewiston, in the county of Nez Perce in the State of Idaho, do certify that, in accordance with the authority on me conferred by the above license, I did on this 6th day of Sept., in the year A.D. 1953 at Lewiston in the county of Nez Perce, in the State of Idaho, solemnize the rites of matrimony between Chester L. Kruger of Coeur d Alene, in the county of Kootenai, of the State of Idaho, and Edna Tognetti of Coeur d Alene, in the county of Kootenai of the state of Idaho, in the presence of Thelma Faulkner and Myrtle B. Ellis.

WITNESS My hand at the county aforesaid, this 6th day of Sept., A.D. 1953.

In the presence of: Thelma Faulkner and Myrtle B Ellis

Merritt W. Faulkner

Date received by County Recorder SEP 8 1953; Signature Philip Weisgerber County Recorder; Recorded Book 11, Page 266; Date Received by State Registrar SEP 23 1953

(Use typewriter and/or black ink)

Officiant should send this copy back to the County Recorder immediately.

Department of Public Health
Division of Vital Statistics
Boise, Idaho

STATE OF IDAHO

State File No. 6197
County File No. 238708

(Use typewriter and/or black ink)

County of Nez Perce

Marriage License

KNOW ALL MEN BY THIS CERTIFICATE: That any regularly ordained minister of the Gospel, authorized by the rites and usages of the church or denomination of Christians, Hebrews, or religious body of which he may be a member, or any Judge or Justice of the Peace, or competent officer to whom this may come, he not knowing of any lawful impediments thereto, is hereby authorized and empowered to solemnize the rites of Matrimony between:

GROOM		AND	BRIDE	
1. Full Name	Philip E. Hawthorne, Jr.		9. Full Name	Miriam Williamson
2. Address:	Yakima (City) Yakima (County) Wash. (State)		10. Address:	Lewiston (City) Nez Perce (County) Idaho (State)
3. Age 19	4. Color or Race W	5. Single Y 6. Widowed 7. Divorced	11. Age 18	12. Color or Race W 13. Single Y 14. Widowed 15. Divorced
8. Birthplace: City	Sidney State New York		16. Maiden Name if previously married	
			17. Birthplace: City	Scotts Bluff State Nebr.

And to certify the same to said parties, or either of them under his hand and seal, in his ministerial or official capacity, and thereupon he is required to deliver this copy to the parties so married.

IN TESTIMONY WHEREOF, I have hereunto set my hand and affixed my official seal,
at Lewiston Nez Perce County, Idaho,
this 4th day of September, A.D. 19 53.

(SEAL)

Philip Weisgerber
Recorder

Esther M. Pratt
Deputy

Marriage Certificate

I, Reverend Paul Deane Hill, a Christian Minister,
residing at Lewiston, in the county of Nez Perce in the State of Idaho, do certify
that, in accordance with the authority on me conferred by the above license, I did on this 6th day of September,
in the year A.D. 19 53 at Lewiston in the county of Nez Perce, in the State of Idaho,
solemnize the rites of matrimony between Philip E. Hawthrone, Jr. of Yakima,
in the county of Yakima, of the State of Washington,
and Miriam Williamson of Lewiston, in the county of Nez Perce
of the state of Idaho, in the presence of Frances L. Hofheber and Jane A. Young.

WITNESS My hand at the county aforesaid, this 6th day of September, A.D. 19 53

In the presence of:
Frances L. Hofheber
and Jane A. Young

Paul Deane Hill

Date received by County Recorder SEP -8 1953 Signature Phil Weisgerber County Recorder; Recorded Book 17, Page 268; Date Received by State Registrar SEP 23 1953

Officiant should send this copy back to the County Recorder immediately.

COMPARED

Department of Public Health
Division of Vital Statistics
Boise, Idaho

STATE OF IDAHO

State File No. 6198
County File No. 238685.

(Use typewriter and/or black ink)

County of Nez Perce.

Marriage License

KNOW ALL MEN BY THIS CERTIFICATE: That any regularly ordained minister of the Gospel, authorized by the rites and usages of the church or denomination of Christians, Hebrews, or religious body of which he may be a member, or any Judge or Justice of the Peace, or competent officer to whom this may come, he not knowing of any lawful impediments thereto, is hereby authorized and empowered to solemnize the rites of Matrimony between:

GROOM		AND	BRIDE	
1. Full Name	Robert Dean.		9. Full Name	Betty Jean Strode.
2. Address	Clarkston. (City) Asotin. (County) Wash. (State)		10. Address:	Cour D'Alene. (City) Kootenai. (County) Idaho. (State)
3. Age 29	4. Color or Race W	5. Single Y 6. Widowed 7. Divorced	11. Age 29	12. Color or Race W 13. Single Y 14. Widowed 15. Divorced Y
8. Birthplace: City	State Col.		16. Maiden Name if previously married	same.
			17. Birthplace: City	State Wash.

And to certify the same to said parties, or either of them under his hand and seal, in his ministerial or official capacity, and thereupon he is required to deliver this copy to the parties so married.

IN TESTIMONY WHEREOF, I have hereunto set my hand and affixed my official seal, at Lewiston. Nez Perce. County, Idaho, this 2nd. day of September. A.D. 19 53.

Philip Weisgerber
Recorder

Deputy

Marriage Certificate

I, Thomas H Welch, a Minister, residing at Kellogg, in the county of Shoshone in the State of Idaho, do certify that, in accordance with the authority on me conferred by the above license, I did on this 6th day of Sept, in the year A.D. 1953 at Coeur D'Alene in the county of Kootenai, in the State of Idaho, solemnize the rites of matrimony between Robert Dean of Clarkston in the county of Asotin of the State of Idaho Washington and Betty Jean Strode of Coeur d'Alene in the county of Kootenai of the state of Idaho, in the presence of Clifford Mitchell and Georginne R. Mitchell

WITNESS My hand at the county aforesaid, this 6th day of September, A.D. 1953.

In the presence of:
Clifford Mitchell
and Georginne R. Mitchell

Thomas H Welch

Officiant should send this copy back to the County Recorder immediately.

Date received by County Recorder SEP 19 1953 Signature Philip Weisgerber County Recorder; Recorded Book 17, Page 300; Date Received by State Registrar OCT 19 1953

COMPARED

Department of Public Health
Division of Vital Statistics
Boise, Idaho

STATE OF IDAHO

State File No. 6199
County File No. 238684

County of Nez Perce

Marriage License

KNOW ALL MEN BY THIS CERTIFICATE: That any regularly ordained minister of the Gospel, authorized by the rites and usages of the church or denomination of Christians, Hebrews, or religious body of which he may be a member, or any Judge or Justice of the Peace, or competent officer to whom this may come, he not knowing of any lawful impediments thereto, is hereby authorized and empowered to solemnize the rites of Matrimony between:

GROOM

1. Full Name: Thomas Eastlund
2. Address: Clarkston (City) Asotin (County) Wash. (State)
3. Age 21 4. Color or Race Wh 5. Single Y 6. Widowed 7. Divorced
8. Birthplace: City Clarkston State Washington

AND

BRIDE

9. Full Name: Arletta Millard
10. Address: Lewiston (City) Nez Perce (County) Idaho (State)
11. Age 18 12. Color or Race Wh 13. Single Y 14. Widowed 15. Divorced
16. Maiden Name if previously married
17. Birthplace: City Juliaetta State Idaho

And to certify the same to said parties, or either of them under his hand and seal, in his ministerial or official capacity, and thereupon he is required to deliver this copy to the parties so married.

(SEAL)

IN TESTIMONY WHEREOF, I have hereunto set my hand and affixed my official seal, at Lewiston Nez Perce County, Idaho, this 2nd day of September, A.D. 19 53.

Philip Weisgerber
Recorder
Esther M. Brett
Deputy

Marriage Certificate

I, Evans L. Knutson, a Lutheran minister residing at 906 Fourth St, Clarkston, in the county of Asotin in the State of Wash. do certify that, in accordance with the authority on me conferred by the above license, I did on this sixth day of September, in the year A.D. 19 53 at Lewiston in the county of Nez Perce, in the State of Idaho, solemnize the rites of matrimony between Thomas Eastlund of Clarkston, in the county of Asotin, of the State of Washington, and Arletta Millard of Lewiston, in the county of Nez Perce of the state of Idaho, in the presence of Donald Estlund and Evelyn Nickens.

WITNESS My hand at the county aforesaid, this sixth day of September, A.D. 19 53.

In the presence of: Evelyn Nickens.
and Don R. Estlund

Evans L. Knutson

Date received by County Recorder SEP 9 1953 Signature Philip Weisgerber, County Recorder; Recorded Book 11, Page 219; Date Received by State Registrar SEP 23 1953

(Use typewriter and/or black ink)

Officiant should send this copy back to the County Recorder immediately.

Department of Public Health
Division of Vital Statistics
Boise, Idaho

STATE OF IDAHO

State File No. 6200
County File No. 238 735

County of Nez Perce

Marriage License

KNOW ALL MEN BY THIS CERTIFICATE: That any regularly ordained minister of the Gospel, authorized by the rites and usages of the church or denomination of Christians, Hebrews, or religious body of which he may be a member, or any Judge or Justice of the Peace, or competent officer to whom this may come, he not knowing of any lawful impediments thereto, is hereby authorized and empowered to solemnize the rites of Matrimony between:

GROOM AND BRIDE

1. Full Name Philip Peterson
2. Address: Twin Falls, Twin Falls, Idaho (City, County, State)
3. Age 44 4. Color or Race W 5. Single ___ 6. Widowed ___ 7. Divorced Y
8. Birthplace: City Manawa State Wisconsin

9. Full Name Rosalie J. Peterson
10. Address: Twin Falls, Twin Falls, Idaho (City, County, State)
11. Age 30 12. Color or Race W 13. Single ___ 14. Widowed ___ 15. Divorced Y
16. Maiden Name if previously married Carlson
17. Birthplace: City Berresford State S. Dakota

And to certify the same to said parties, or either of them under his hand and seal, in his ministerial or official capacity, and thereupon he is required to deliver this copy to the parties so married.

IN TESTIMONY WHEREOF, I have hereunto set my hand and affixed my official seal, at Lewiston, Nez Perce County, Idaho, this 8th day of September, A.D. 1953.

PHILIP WEISGERBER
Recorder

H E Turner
Deputy

Marriage Certificate

I, Ben E. Kelley, a Justice of the Peace, residing at Lewiston, in the county of Nez Perce in the State of Idaho, do certify that, in accordance with the authority on me conferred by the above license, I did on this 8th day of September, in the year A.D. 1953 at Lewiston in the county of Nez Perce, in the State of Idaho, solemnize the rites of matrimony between Phillip Peterson of Twin Falls, in the county of Twin Falls, of the State of Idaho, and Rosalie J. Peterson of Twin Falls, in the county of Twin Falls of the state of Idaho, in the presence of H.E. Turner and ___.

WITNESS My hand at the county aforesaid, this 8th day of September, A.D. 1953.

In the presence of: H E Turner

and ___

Ben E. Kelley
Justice of the Peace

Date received by County Recorder SEP -9 1953; Signature Philip Weisgerber County Recorder; Recorded Book 17, Page 293; Date Received by State Registrar SEP 23 1953

By: Cora Burlow Deputy

(Use typewriter and/or black ink)

Officiant should send this copy back to the County Recorder immediately.

COMPARED

Department of Public Health
Division of Vital Statistics
Boise, Idaho

STATE OF IDAHO

State File No. 6201
County File No. 238753

(Use typewriter and/or black ink)

County of Nez Perce

Marriage License

KNOW ALL MEN BY THIS CERTIFICATE: That any regularly ordained minister of the Gospel, authorized by the rites and usages of the church or denomination of Christians, Hebrews, or religious body of which he may be a member, or any Judge or Justice of the Peace, or competent officer to whom this may come, he not knowing of any lawful impediments thereto, is hereby authorized and empowered to solemnize the rites of Matrimony between:

GROOM		AND	BRIDE	
1. Full Name	Hubert H. Copp		9. Full Name	Winnifred Sargeant
2. Address:	Lewiston (City) Nez Perce (County) Idaho (State)		10. Address:	Lewiston (City) Nez Perce (County) Idaho (State)
3. Age 31	4. Color or Race Wh. 5. Single Y 6. Widowed 7. Divorced Y		11. Age 29	12. Color or Race Wh. 13. Single Y 14. Widowed 15. Divorced Y
8. Birthplace: City	State Canada		16. Maiden Name if previously married	Wilks
			17. Birthplace: City	Winchester State Idaho

And to certify the same to said parties, or either of them under his hand and seal, in his ministerial or official capacity, and thereupon he is required to deliver this copy to the parties so married.

IN TESTIMONY WHEREOF, I have hereunto set my hand and affixed my official seal,

at Lewiston, Nez Perce County, Idaho,
this 9th day of September, A.D. 1953.

Philip Weisgerber
Recorder

Vera Butler
Deputy

Clifton Y. Creelman

Marriage Certificate

I, Hubert H. Copp, a Justice of Peace, residing at Lewiston Ida., in the county of Nez Perce in the State of Idaho, do certify that, in accordance with the authority on me conferred by the above license, I did on this 9th day of Sept., in the year A.D. 1953 at Lewiston Ida. in the county of Nez Perce, in the State of Idaho, solemnize the rites of matrimony between Hubert H. Copp of Lewiston Ida. in the county of Nez Perce Ida., of the State of Idaho, and Winnifred Sargeant of Lewiston, in the county of Nez Perce of the state of Idaho, in the presence of Thelma Warmington and Minnie Brotherton.

WITNESS My hand at the county aforesaid, this 9th day of Sept, A.D. 1953.

In the presence of:
Thelma Warmington
and Minnie Brotherton

Clifton Y. Creelman

Date received by County Recorder SEP 21 1953 Signature Philip Weisgerber County Recorder; Recorded in Book 10, Page 299; Date Received by State Registrar OCT 19 1953

(This copy for the Bride and Groom)

Form DPH-48027

X

Department of Public Health
Division of Vital Statistics
Boise, Idaho

STATE OF IDAHO

State File No. 6202
County File No. 238738.

County of Nez Perce.

Marriage License

KNOW ALL MEN BY THIS CERTIFICATE: That any regularly ordained minister of the Gospel, authorized by the rites and usages of the church or denomination of Christians, Hebrews, or religious body of which he may be a member, or any Judge or Justice of the Peace, or competent officer to whom this may come, he not knowing of any lawful impediments thereto, is hereby authorized and empowered to solemnize the rites of Matrimony between:

GROOM AND BRIDE

1. Full Name Harold L. Woodley/
2. Address: Genesee. (City) Latah. (County) Idaho. (State)
3. Age 25 4. Color or Race W 5. Single Y 6. Widowed ___ 7. Divorced ___
8. Birthplace: City Moscow. State Idaho.

9. Full Name Betty Straight.
10. Address: Lewiston. (City) Nez Perce. (County) Idaho. (State)
11. Age 16 12. Color or Race W 13. Single Y 14. Widowed ___ 15. Divorced ___
16. Maiden Name if previously married ___
17. Birthplace: City Billings. State Montana.

And to certify the same to said parties, or either of them under his hand and seal, in his ministerial or official capacity, and thereupon he is required to deliver this copy to the parties so married.

IN TESTIMONY WHEREOF, I have hereunto set my hand and affixed my official seal, at Lewiston., Nez Perce. County, Idaho, this 8th day of September, A.D. 1953.

Philip Weisgerber
Recorder

Deputy

Marriage Certificate

I, Ben E. Kelley, a Justice of the Peace, residing at Lewiston, in the county of Nez Perce in the State of Idaho, do certify that, in accordance with the authority on me conferred by the above license, I did on this 9th day of September, in the year A.D. 1953 at Lewiston in the county of Nez Perce in the State of Idaho, solemnize the rites of matrimony between Harold L. Woodley of Genesee, in the county of Latah of the State of Idaho, and Betty Straight of Lewiston, in the county of Nez Perce of the state of Idaho, in the presence of Loyd S. Straight and Mrs. Straight.

WITNESS My hand at the county aforesaid, this 9th day of September, A.D. 1953.

In the presence of:
Lloyd S. Straight
and Mrs. Straight

Justice of the Peace

Date received by County Recorder SEP 11 1953; Signature Philip Weisgerber County Recorder; Recorded Book 11, Page 624; Date Received by State Registrar SEP 23 1953

(Use typewriter and/or black ink)

Officiant should send this copy back to the County Recorder immediately.

Department of Public Health
Division of Vital Statistics
Boise, Idaho

STATE OF IDAHO

State File No. 6203
County File No. 238742.

(Use typewriter and/or black ink)

County of Nez Perce.

Marriage License

KNOW ALL MEN BY THIS CERTIFICATE: That any regularly ordained minister of the Gospel, authorized by the rites and usages of the church or denomination of Christians, Hebrews, or religious body of which he may be a member, or any Judge or Justice of the Peace, or competent officer to whom this may come, he not knowing of any lawful impediments thereto, is hereby authorized and empowered to solemnize the rites of Matrimony between:

GROOM		BRIDE
1. Full Name	Delbert J.Doane.	9. Full Name Lucile M.Male.
2. Address:	Adams (County) Umatilla (City) Oregon. (State)	10. Address: Pendleton (City) Umatilla. (County) Oregon. (State)
3. Age 43	4. Color or Race W	5. Single Y 6. Widowed 7. Divorced
8. Birthplace: City	State Oregon.	
11. Age 40	12. Color or Race W	13. Single Y 14. Widowed 15. Divorced Y
16. Maiden Name if previously married		Same.
17. Birthplace: City	State Oregon.	

And to certify the same to said parties, or either of them under his hand and seal, in his ministerial or official capacity, and thereupon he is required to deliver this copy to the parties so married.

IN TESTIMONY WHEREOF, I have hereunto set my hand and affixed my official seal, at Lewiston. Nez Perce. County, Idaho, this 9th day of September. A.D. 1953.

Philip Weisgerber.
Recorder

Deputy

Marriage Certificate

I, Elmer M. Roise, a Probate Judge, residing at Lewiston, in the county of Nez Perce in the State of Idaho, do certify that, in accordance with the authority on me conferred by the above license, I did on this 9th day of September, in the year A.D. 1953 at Lewiston in the county of Nez Perce, in the State of Idaho, solemnize the rites of matrimony between Delbert J. Doane of Adams, in the county of Umatilla, of the State of Oregon, and Lucile M. Male of Pendleton, in the county of Umatilla of the state of Oregon, in the presence of W. T. Doane and Margret Doane.

WITNESS My hand at the county aforesaid, this 9th day of September, A.D. 1953.

In the presence of: W. T. Doane

and Margret Doane

Elmer M. Roise

Date received by County Recorder SEP -9 1953; Signature Philip Weisgerber County Recorder; Recorded Book 17, Page 243; Date Received by State Registrar SEP 23 1953

Officiant should send this copy back to the County Recorder immediately.

COMPARED

Department of Public Health
Division of Vital Statistics
Boise, Idaho

STATE OF IDAHO

State File No. 6204
County File No. 238743

County of Nez Perce

Marriage License

KNOW ALL MEN BY THIS CERTIFICATE: That any regularly ordained minister of the Gospel, authorized by the rites and usages of the church or denomination of Christians, Hebrews, or religious body of which he may be a member, or any Judge or Justice of the Peace, or competent officer to whom this may come, he not knowing of any lawful impediments thereto, is hereby authorized and empowered to solemnize the rites of Matrimony between:

GROOM		BRIDE
1. Full Name	Carl Bergquist	9. Full Name: June Evland Ellison
2. Address: City	Seattle	10. Address: City: Seattle
County	King	County: King
State	Washington	State: Washington
3. Age	53	11. Age: 43
4. Color or Race	Wh.	12. Color or Race: Wh.
5. Single		13. Single: Y
6. Widowed		14. Widowed: Y
7. Divorced	Y	15. Divorced:
8. Birthplace: City		16. Maiden Name if previously married: Williams
State	Minnesota	17. Birthplace: City: Yakima
		State: Washington

And to certify the same to said parties, or either of them under his hand and seal, in his ministerial or official capacity, and thereupon he is required to deliver this copy to the parties so married.

IN TESTIMONY WHEREOF, I have hereunto set my hand and affixed my official seal, at Lewiston, Nez Perce County, Idaho, this 9th day of September, A.D. 1953.

PHILIP WEISGERBER
Recorder

Deputy

Marriage Certificate

I, Rev Paul Deane Hill, a Christian Minister, residing at Lewiston, in the county of Nez Perce in the State of Idaho, do certify that, in accordance with the authority on me conferred by the above license, I did on this 9th day of September, in the year A.D. 1953 at Lewiston in the county of Nez Perce, in the State of Idaho, solemnize the rites of matrimony between Carl Bergquist of Seattle, in the county of King, of the State of Washington, and June Evland Ellison of Seattle, in the county of King of the state of Washington, in the presence of Mrs Alice Hill and O. P. Spekker.

WITNESS My hand at the county aforesaid, this 9th day of September, A.D. 1953

In the presence of:
Mrs. Alice Hill
and O. P. Spekker.

Rev Paul Deane Hill

Date received by County Recorder SEP 11 1953 Signature Philip Weisgerber County Recorder; Recorded Book 17, Page 294; Date Received by State Registrar SEP 23 1953

(Use typewriter and/or black ink)

Officiant should send this copy back to the County Recorder immediately.

PREPARED

Department of Public Health
Division of Vital Statistics
Boise, Idaho

STATE OF IDAHO

State File No. 6205
County File No. 238 727

County of Nez Perce

Marriage License

KNOW ALL MEN BY THIS CERTIFICATE: That any regularly ordained minister of the Gospel, authorized by the rites and usages of the church or denomination of Christians, Hebrews, or religious body of which he may be a member, or any Judge or Justice of the Peace, or competent officer to whom this may come, he not knowing of any lawful impediments thereto, is hereby authorized and empowered to solemnize the rites of Matrimony between:

GROOM		AND	BRIDE	
1. Full Name	Robert L. Hendershott		9. Full Name	Florence E. Lockwood
2. Address:	Clarkston, Asotin, Washington (City, County, State)		10. Address:	Clarkston, Asotin, Washington (City, County, State)
3. Age	20		11. Age	18
4. Color or Race	W		12. Color or Race	W
5. Single	Y		13. Single	Y
6. Widowed			14. Widowed	
7. Divorced			15. Divorced	
8. Birthplace: City	Boulder		16. Maiden Name if previously married	
State	Colorado		17. Birthplace: City	Kamiah
			State	Idaho

And to certify the same to said parties, or either of them under his hand and seal, in his ministerial or official capacity, and thereupon he is required to deliver this copy to the parties so married.

IN TESTIMONY WHEREOF, I have hereunto set my hand and affixed my official seal,
at Lewiston, Nez Perce County, Idaho,
this 5th day of September, A.D. 19 53.

PHILIP WEISGERBER
Recorder
H E Turner
Deputy

Marriage Certificate

I, Reverend Paul Deane Hill, a Christian Minister,
residing at Lewiston, in the county of Nez Perce in the State of Idaho, do certify
that, in accordance with the authority on me conferred by the above license, I did on this 11th day of September,
in the year A.D. 19 53 at Lewiston in the county of Nez Perce, in the State of Idaho,
solemnize the rites of matrimony between Robert L. Hendershott of Clarkston,
in the county of Asotin, of the State of Washington,
and Florence E. Lockwood of Clarkston, in the county of Asotin
of the state of Washington, in the presence of Helen Lockwood and Fred Gibbons.

WITNESS My hand at the county aforesaid, this 11th day of September, A.D. 19 53.

In the presence of:
Helen Lockwood
and Fred Gibbons

Rev Paul Deane Hill

Date received by County Recorder SEP 11 1953 Signature Philip Weisgerber County Recorder; Recorded Book 11, Page 195; Date Received by State Registrar SEP 23 1953

(Use typewriter and/or black ink)

Officiant should send this copy back to the County Recorder immediately.

COMPARED

(Use typewriter and/or black ink)

Officiant should send this copy back to the County Recorder immediately.

Department of Public Health
Division of Vital Statistics
Boise, Idaho

STATE OF IDAHO

State File No. 6206
County File No. 238766

County of Nez Perce.

Marriage License

KNOW ALL MEN BY THIS CERTIFICATE: That any regularly ordained minister of the Gospel, authorized by the rites and usages of the church or denomination of Christians, Hebrews, or religious body of which he may be a member, or any Judge or Justice of the Peace, or competent officer to whom this may come, he not knowing of any lawful impediments thereto, is hereby authorized and empowered to solemnize the rites of Matrimony between:

GROOM		BRIDE
1. Full Name	Herbert A. Johnson.	9. Full Name Frances F. Rand.
2. Address: City / County / State	Lewiston. Nez Perce. Idaho.	10. Address: Lewiston. Nez Perce Idaho.
3. Age 43 4. Color or Race W 5. Single Y 6. Widowed 7. Divorced Y		11. Age 28 12. Color or Race W 13. Single Y 14. Widowed Y 15. Divorced
8. Birthplace: City Bameston. State Wash.		16. Maiden Name if previously married Olsen.
		17. Birthplace: City Aberdeen. State Wash.

And to certify the same to said parties, or either of them under his hand and seal, in his ministerial or official capacity, and thereupon he is required to deliver this copy to the parties so married.

IN TESTIMONY WHEREOF, I have hereunto set my hand and affixed my official seal, at Lewiston. Nez Perce. County, Idaho, this 11th day of September. A.D. 1953.

Recorder

Deputy

Marriage Certificate

I, Ben E. Kelley, a Justice of the Peace, residing at Lewiston, in the county of Nez Perce in the State of Idaho, do certify that, in accordance with the authority on me conferred by the above license, I did on this 11th day of September, in the year A.D. 19 53 at Lewiston in the county of Nez Perce, in the State of Idaho, solemnize the rites of matrimony between Herbert A. Johnson of Lewiston, in the county of Nez Perce, of the State of Idaho, and Frances F. Rand of Lewiston, in the county of Nez Perce of the state of Idaho, in the presence of Mr. & Mrs. J. H. Lonahan and .

WITNESS My hand at the county aforesaid, this 11th day of September, A.D. 19 53.

In the presence of:
Mrs. J. H. Lonahan
and Mr. J. H. Lonahan

Ben E. Kelley
Justice of the Peace

Date received by County Recorder SEP 12 1953 Signature Ruth Steigerwalt County Recorder; Recorded Book 17, Page 297; Date Received by State Registrar SEP 23 1953

Department of Public Health
Division of Vital Statistics
Boise, Idaho

STATE OF IDAHO

State File No. 6207
County File No. 238 767

County of Nez Perce

Marriage License

KNOW ALL MEN BY THIS CERTIFICATE: That any regularly ordained minister of the Gospel, authorized by the rites and usages of the church or denomination of Christians, Hebrews, or religious body of which he may be a member, or any Judge or Justice of the Peace, or competent officer to whom this may come, he not knowing of any lawful impediments thereto, is hereby authorized and empowered to solemnize the rites of Matrimony between:

GROOM

1. Full Name Lee Gay
2. Address: Springfield, Lane, Oregon (City, County, State)
3. Age 37 4. Color or Race W 5. Single ___ 6. Widowed ___ 7. Divorced Y
8. Birthplace: City Eugene State Oregon

AND

BRIDE

9. Full Name Evalena Bingham
10. Address: Springfield, Lane, Oregon (City, County, State)
11. Age 31 12. Color or Race W 13. Single ___ 14. Widowed Y 15. Divorced ___
16. Maiden Name if previously married Martin
17. Birthplace: City Summerfield State Oklahoma

And to certify the same to said parties, or either of them under his hand and seal, in his ministerial or official capacity, and thereupon he is required to deliver this copy to the parties so married.

IN TESTIMONY WHEREOF, I have hereunto set my hand and affixed my official seal, at Lewiston Nez Perce County, Idaho, this 11th day of September, A.D. 1953.

PHILIP WEISGERBER
Recorder
H E Turner
Deputy

Marriage Certificate

I, Merritt W. Faulkner, a Minister, residing at Lewiston, in the county of Nez Perce in the State of Idaho, do certify that, in accordance with the authority on me conferred by the above license, I did on this 11th day of Sept., in the year A.D. 1953 at Lewiston in the county of Nez Perce, in the State of Idaho, solemnize the rites of matrimony between Lee Gay of Springfield, in the county of Lane, of the State of Oregon, and Evalena Bingham of Springfield, in the county of Lane, of the state of Oregon in the presence of Ruth Gay and Howard Gay.

WITNESS My hand at the county aforesaid, this 11th day of Sept., A.D. 1953

In the presence of:
Ruth Gay
and Howard Guy

Merritt W. Faulkner

Date received by County Recorder SEP 15 1953; Signature Philip Weisgerber County Recorder; Recorded Book 17, Page 298; Date Received by State Registrar SEP 23 1953

(Use typewriter and/or black ink)

Officiant should send this copy back to the County Recorder immediately.

(Use typewriter and/or black ink)

Officiant should send this copy back to the County Recorder immediately.

Department of Public Health
Division of Vital Statistics
Boise, Idaho

STATE OF IDAHO

State File No. 6208
County File No. 238775

County of Nez Perce

Marriage License

KNOW ALL MEN BY THIS CERTIFICATE: That any regularly ordained minister of the Gospel, authorized by the rites and usages of the church or denomination of Christians, Hebrews, or religious body of which he may be a member, or any Judge or Justice of the Peace, or competent officer to whom this may come, he not knowing of any lawful impediments thereto, is hereby authorized and empowered to solemnize the rites of Matrimony between:

GROOM		AND	BRIDE	
1. Full Name	Hale Stayr		9. Full Name	Vesta Hansen
2. Address:	Spokane (City) Spokane (County) Washington (State)		10. Address:	Spokane (City) Spokane (County) Washington (State)
3. Age	59		11. Age	56
4. Color or Race	Wh.		12. Color or Race	Wh.
5. Single	Y		13. Single	Y
6. Widowed	Y		14. Widowed	Y
7. Divorced			15. Divorced	
8. Birthplace: City		State Indiana	16. Maiden Name if previously married	Alexander
			17. Birthplace: City	State Washington

And to certify the same to said parties, or either of them under his hand and seal, in his ministerial or official capacity, and thereupon he is required to deliver this copy to the parties so married.

IN TESTIMONY WHEREOF, I have hereunto set my hand and affixed my official seal, at Lewiston, Nez Perce County, Idaho, this 12th day of September, A.D. 1953.

Philip Weisgerber
Recorder

Vera Butler
Deputy

Marriage Certificate

I, Elmer M. Roise, a Probate Judge residing at Lewiston, in the county of Nez Perce in the State of Idaho, do certify that, in accordance with the authority on me conferred by the above license, I did on this 12th day of September in the year A.D. 1953 at Lewiston in the county of Nez Perce in the State of Idaho, solemnize the rites of matrimony between Hale Stayr of Spokane in the county of Spokane, of the State of Washington and Vesta Hansen of Spokane, in the county of Spokane of the state of Washington, in the presence of Sidney N. Carlson and E. S. Pitner.

WITNESS My hand at the county aforesaid, this 12th day of September, A.D. 1953.

In the presence of:
Sidney N. Carlson
and E. S. Pitner

Elmer M. Roise

Date received by County Recorder ; Signature Philip Weisgerber County Recorder; Recorded Book 17, Page 296; Date Received by State Registrar SEP 23 1953

Department of Public Health
Division of Vital Statistics
Boise, Idaho

STATE OF IDAHO

State File No. 6209
County File No. 238776.

County of Nez Perce.

Marriage License

KNOW ALL MEN BY THIS CERTIFICATE: That any regularly ordained minister of the Gospel, authorized by the rites and usages of the church or denomination of Christians, Hebrews, or religious body of which he may be a member, or any Judge or Justice of the Peace, or competent officer to whom this may come, he not knowing of any lawful impediments thereto, is hereby authorized and empowered to solemnize the rites of Matrimony between:

GROOM AND BRIDE

1. Full Name John Bullen.
2. Address: Orofino. Clearwater. Idaho. (City, County, State)
3. Age 46 4. Color or Race W 5. Single Y 6. Widowed ___ 7. Divorced Y
8. Birthplace: City ___ State Iowa.

9. Full Name May Thornton.
10. Address: Ahsahka. Clearwater. Idaho. (City, County, State)
11. Age 36 12. Color or Race W 13. Single Y 14. Widowed ___ 15. Divorced Y
16. Maiden Name if previously married Davis.
17. Birthplace: City ___ State Idaho.

And to certify the same to said parties, or either of them under his hand and seal, in his ministerial or official capacity, and thereupon he is required to deliver this copy to the parties so married.

IN TESTIMONY WHEREOF, I have hereunto set my hand and affixed my official seal, at Lewiston. Nez Perce. County, Idaho, this 12th day of September. A.D. 1953.

Philip Weisgerber.
Recorder

Deputy

Marriage Certificate

I, Ben E. Kelley, a Justice of the Peace, residing at Lewiston, in the county of Nez Perce in the State of Idaho, do certify that, in accordance with the authority on me conferred by the above license, I did on this 12th day of September, in the year A.D. 1953 at Lewiston in the county of Nez Perce, in the State of Idaho, solemnize the rites of matrimony between John Bullen of Orofino, in the county of Clearwater, of the State of Idaho, and May Thornton of Ahsahka, in the county of Clearwater of the state of Idaho, in the presence of J.E.Beck and Laura May Beck.

WITNESS My hand at the county aforesaid, this 12th day of September, A.D. 1953.

In the presence of: J. E. Beck.

and

Ben E Kelley
Justice of the Peace

Date received by County Recorder Laura May Beck; Signature Philip Weisgerber. County Recorder; Recorded Book 17, Page 295; Date Received by State Registrar SEP 23 1953

SEP 14 1953

(Use typewriter and/or black ink)

Officiant should send this copy back to the County Recorder immediately.

COMPARED

Department of Public Health
Division of Vital Statistics
Boise, Idaho

STATE OF IDAHO

State File No. 6210
County File No. 238785.

County of Nez Perce.

Marriage License

KNOW ALL MEN BY THIS CERTIFICATE: That any regularly ordained minister of the Gospel, authorized by the rites and usages of the church or denomination of Christians, Hebrews, or religious body of which he may be a member, or any Judge or Justice of the Peace, or competent officer to whom this may come, he not knowing of any lawful impediments thereto, is hereby authorized and empowered to solemnize the rites of Matrimony between:

GROOM		BRIDE
1. Full Name	Leroy William Taylor.	9. Full Name: Margaret Ellen Brewer.
2. Address:	Eugene (City) Lane (County) Oregon. (State)	10. Address: Junction City (City) Lane (County) Oregon. (State)
3. Age 18 4. Color or Race W 5. Single X 6. Widowed 7. Divorced		11. Age 18 12. Color or Race W 13. Single X 14. Widowed 15. Divorced
8. Birthplace: City	State Oregon.	16. Maiden Name if previously married
		17. Birthplace: City State South Dak.

And to certify the same to said parties, or either of them under his hand and seal, in his ministerial or official capacity, and thereupon he is required to deliver this copy to the parties so married.

IN TESTIMONY WHEREOF, I have hereunto set my hand and affixed my official seal, at Lewiston. Nez Perce. County, Idaho, this 12th day of September. A.D. 1953.

Philip Weisgerber.
Recorder

Deputy

Marriage Certificate

I, Ben E. Kelley, a Justice of the Peace residing at Lewiston, in the county of Nez Perce in the State of Idaho, do certify that, in accordance with the authority on me conferred by the above license, I did on this 12th day of September in the year A.D. 19 53 at Lewiston in the county of Nez Perce in the State of Idaho, solemnize the rites of matrimony between LeRoy William Taylor of Eugene in the county of Lane of the State of Oregon, and Margaret Ellen Brewer of Junction City, in the county of Lane of the state of Oregon, in the presence of Clara A. Kelley and

WITNESS My hand at the county aforesaid, this 12th day of September, A.D. 19 53.

In the presence of: Clara A Kelley

and

Justice of the Peace

Date received by County Recorder SEP 14 1953; Signature Philip Weisgerber County Recorder; Recorded Book 17 Page 296; Date Received by State Registrar SEP 23 1953

(Use typewriter and/or black ink)

Officiant should send this copy back to the County Recorder immediately.

COMPARED

(Use typewriter and/or black ink)

Department of Public Health
Division of Vital Statistics
Boise, Idaho

STATE OF IDAHO

State File No. 6211
County File No. 238759

County of Nez Perce.

Marriage License

KNOW ALL MEN BY THIS CERTIFICATE: That any regularly ordained minister of the Gospel, authorized by the rites and usages of the church or denomination of Christians, Hebrews, or religious body of which he may be a member, or any Judge or Justice of the Peace, or competent officer to whom this may come, he not knowing of any lawful impediments thereto, is hereby authorized and empowered to solemnize the rites of Matrimony between:

GROOM

1. Full Name Frank R. Wright
2. Address: Lewiston (City) Nez Perce (County) Idaho. (State)
3. Age 72 4. Color or Race W 5. Single ___ 6. Widowed Y 7. Divorced ___
8. Birthplace: City ___ State Ill.

AND

BRIDE

9. Full Name Maude Farrish.
10. Address: Clarkston (City) Asotin. (County) Wash. (State)
11. Age 58 12. Color or Race W 13. Single ___ 14. Widowed Y 15. Divorced ___
16. Maiden Name if previously married Trent.
17. Birthplace: City ___ State Wash.

And to certify the same to said parties, or either of them under his hand and seal, in his ministerial or official capacity, and thereupon he is required to deliver this copy to the parties so married.

IN TESTIMONY WHEREOF, I have hereunto set my hand and affixed my official seal, at Lewiston. Nez Perce. County, Idaho, this 10th day of September. A.D. 1953.

Philip Weisgerber
Recorder

Deputy

Marriage Certificate

I, Merritt W. Faulkner, a Minister residing at Lewiston, in the county of Nez Perce in the State of Idaho, do certify that, in accordance with the authority on me conferred by the above license, I did on this 12th day of Sept., in the year A.D. 1953 at Lewiston in the county of Nez Perce, in the State of Idaho, solemnize the rites of matrimony between Frank R. Wright of Lewiston, in the county of Nez Perce, of the State of Idaho, and Maude Farrish of Clarkston in the county of Asotin of the state of Wash., in the presence of Grace F. Rolph and Forest R. Wright.

WITNESS My hand at the county aforesaid, this 12th day of Sept., A.D. 1953

In the presence of:

Grace F. Rolph
and Forest R Wright

Merritt W. Faulkner

Date received by County Recorder SEP 15 1953; Signature Philip Weisgerber County Recorder; Recorded Book 17, Page 297; Date Received by State Registrar SEP 23 1953

Officiant should send this copy back to the County Recorder immediately.

COMPARED

Department of Public Health
Division of Vital Statistics
Boise, Idaho

STATE OF IDAHO

State File No. 6212
County File No. 238998

(Use typewriter and/or black ink)

Marriage License

County of Nez Perce.

KNOW ALL MEN BY THIS CERTIFICATE: That any regularly ordained minister of the Gospel, authorized by the rites and usages of the church or denomination of Christians, Hebrews, or religious body of which he may be a member, or any Judge or Justice of the Peace, or competent officer to whom this may come, he not knowing of any lawful impediments thereto, is hereby authorized and empowered to solemnize the rites of Matrimony between:

GROOM		AND	BRIDE	
1. Full Name	Forrest C. Day		9. Full Name	Ramona Weaver.
2. Address: City	Walla Walla	State Wash	10. Address: City	Walla Walla State Wash
3. Age 18	4. Color or Race W	5. Single Y	11. Age 17	12. Color or Race W
6. Widowed	7. Divorced		13. Single	14. Widowed 15. Divorced
8. Birthplace: City	Minneapolis State Minn		16. Maiden Name if previously married	Y
			17. Birthplace: City	Walla Walla State Wash.

And to certify the same to said parties, or either of them under his hand and seal, in his ministerial or official capacity, and thereupon he is required to deliver this copy to the parties so married.

IN TESTIMONY WHEREOF, I have hereunto set my hand and affixed my official seal,

at Lewiston, Nez Perce County, Idaho,
this 30th day of September. A.D. 19 53.

Philip Weisgerber
Recorder

Deputy

Marriage Certificate

I, J Clarence Orr, a Baptist Minister, residing at Lewiston, in the county of Nez Perce in the State of Idaho, do certify that, in accordance with the authority on me conferred by the above license, I did on this 30th day of September, in the year A.D. 19 53 at Lewiston in the county of Nez Perce, in the State of Idaho, solemnize the rites of matrimony between FORREST C. DAY of Walla Walla, in the county of Walla Walla, of the State of Washington, and RAMONA WEAVER of Walla Walla, in the county of Walla Walla, of the state of Washington, in the presence of Mrs. Agnes Jane Dent and Clifford E. Weaver.

WITNESS My hand at the county aforesaid, this Thirtieth day of September, A.D. 19 53.

In the presence of:

Mrs. Agnes Jane Dent

and Clifford E Weaver

J Clarence Orr

Officiant should send this copy back to the County Recorder immediately.

Date received by County Recorder OCT -1 1953; Signature Philip Weisgerber County Recorder; Recorded Book 17, Page 313; Date Received by State Registrar OCT 19 1953

Department of Public Health
Division of Vital Statistics
Boise, Idaho

STATE OF IDAHO

State File No. 6213
County File No. 238834.

County of Nez Perce.

Marriage License

KNOW ALL MEN BY THIS CERTIFICATE: That any regularly ordained minister of the Gospel, authorized by the rites and usages of the church or denomination of Christians, Hebrews, or religious body of which he may be a member, or any Judge or Justice of the Peace, or competent officer to whom this may come, he not knowing of any lawful impediments thereto, is hereby authorized and empowered to solemnize the rites of Matrimony between:

GROOM		AND	BRIDE	
1. Full Name	L.F.Larwood.		9. Full Name	Mildred M.Emmerson.
2. Address:	Oakridge (City) Lane. (County) Oregon. (State)		10. Address:	Eugene (City) Lane (County) Oregon. (State)
3. Age	56	4. Color or Race W 5. Single	Y 6. Widowed Y 7. Divorced	
8. Birthplace: City		State Oregon.		
11. Age	51	12. Color or Race W 13. Single	Y 14. Widowed 15. Divorced Y	
16. Maiden Name if previously married			Moore.	
17. Birthplace: City		State	Neb.	

And to certify the same to said parties, or either of them under his hand and seal, in his ministerial or official capacity, and thereupon he is required to deliver this copy to the parties so married.

IN TESTIMONY WHEREOF, I have hereunto set my hand and affixed my official seal, at Lewiston. Nez Perce. County, Idaho, this 17th day of September. A.D. 1953.

Philip Herrigarten.
Recorder

Deputy

Marriage Certificate

I, Ben E. Kelley, a Justice of the Peace residing at Lewiston, in the county of Nez Perce in the State of Idaho, do certify that, in accordance with the authority on me conferred by the above license, I did on this 17th day of September in the year A.D. 1953 at Lewiston in the county of Nez Perce in the State of Idaho, solemnize the rites of matrimony between L.F.Larwood of Oakridge in the county of Lane, of the State of Oregon, and Mildred M. Emmerson of Eugene, in the county of Lane of the state of Oregon, in the presence of Maude E. Pinch and .

WITNESS My hand at the county aforesaid, this 17th day of September, A.D. 1953.

In the presence of: Maude E. Pinch

and

Ben E. Kelley
Justice of the Peace

Date received by County Recorder SEP 18 1953; Signature Philip Herrigarten County Recorder; Recorded Book 17, Page 301; Date Received by State Registrar OCT 19 1953

(Use typewriter and/or black ink)

Officiant should send this copy back to the County Recorder immediately.

Department of Public Health
Division of Vital Statistics
Boise, Idaho

STATE OF IDAHO

State File No. 6214
County File No. 238853.

County of Nez Perce.

Marriage License

KNOW ALL MEN BY THIS CERTIFICATE: That any regularly ordained minister of the Gospel, authorized by the rites and usages of the church or denomination of Christians, Hebrews, or religious body of which he may be a member, or any Judge or Justice of the Peace, or competent officer to whom this may come, he not knowing of any lawful impediments thereto, is hereby authorized and empowered to solemnize the rites of Matrimony between:

GROOM		BRIDE
1. Full Name	August Vezzoni.	9. Full Name Sudie Dahlstrom.
2. Address:	Snoqualmie (City) King. (County) Wash. (State)	10. Address: Snoqualmie (City) King (County) Wash. (State)
3. Age	62	11. Age 59
4. Color or Race	W	12. Color or Race W
5. Single	Y	13. Single Y
6. Widowed		14. Widowed Y
7. Divorced	Y	15. Divorced
8. Birthplace: City	State Italy.	16. Maiden Name if previously married Adcox.
		17. Birthplace: City State Okla.

AND

And to certify the same to said parties, or either of them under his hand and seal, in his ministerial or official capacity, and thereupon he is required to deliver this copy to the parties so married.

IN TESTIMONY WHEREOF, I have hereunto set my hand and affixed my official seal, at Lewiston. Nez Perce. County, Idaho, this 18th day of September. A.D. 19 53.

Philip Weingarten.
Recorder

Deputy

Marriage Certificate

I, Elmer M. Roise, a Probate Judge, residing at Lewiston, in the county of Nez Perce in the State of Idaho, do certify that, in accordance with the authority on me conferred by the above license, I did on this 18th day of September, in the year A.D. 19 53 at Lewiston in the county of Nez Perce, in the State of Idaho, solemnize the rites of matrimony between August Vezzoni of Snoqualmie, in the county of King, of the State of Washington, and Sudie Dahlstrom of Snoqualmie, in the county of King of the state of Washington, in the presence of Luella Osborn and John Adcox.

WITNESS My hand at the county aforesaid, this 18th day of September, A.D. 19 53.

In the presence of: Luella Osborn
and John Adcox

Elmer M. Roise

Date received by County Recorder SEP 18 1953; Signature Philip Weingarten, County Recorder; Recorded Book 17, Page 300; Date Received by State Registrar OCT 19 1953

(Use typewriter and/or black ink)

Officiant should send this copy back to the County Recorder immediately.

COMPARED

Department of Public Health
Division of Vital Statistics
Boise, Idaho

STATE OF IDAHO

State File No. 6215
County File No. 238824

(Use typewriter and/or black ink)

County of Nez Perce

Marriage License

KNOW ALL MEN BY THIS CERTIFICATE: That any regularly ordained minister of the Gospel, authorized by the rites and usages of the church or denomination of Christians, Hebrews, or religious body of which he may be a member, or any Judge or Justice of the Peace, or competent officer to whom this may come, he not knowing of any lawful impediments thereto, is hereby authorized and empowered to solemnize the rites of Matrimony between:

GROOM		AND	BRIDE	
1. Full Name	Donald Darnell		9. Full Name	Dolores King
2. Address:	Clarkston (City) Asotin (County) Washington (State)		10. Address:	Lewiston (City) Nez Perce (County) Idaho (State)
3. Age	33		11. Age	22
4. Color or Race	Wh.		12. Color or Race	Wh.
5. Single	Y		13. Single	Y
6. Widowed	Y		14. Widowed	
7. Divorced			15. Divorced	Y
8. Birthplace: City	Rosalia		16. Maiden Name if previously married	Ogston
State	Washington		17. Birthplace: City	Coeur d'Alene
			State	Idaho

And to certify the same to said parties, or either of them under his hand and seal, in his ministerial or official capacity, and thereupon he is required to deliver this copy to the parties so married.

IN TESTIMONY WHEREOF, I have hereunto set my hand and affixed my official seal, at Lewiston, Nez Perce County, Idaho, this 16th day of September, A.D. 19 53.

Philip Weisgerber
Recorder

Vera Butler
Deputy

Marriage Certificate

I, Reverend Paul Deane Hill, a Christian Minister, residing at Lewiston, in the county of Nez Perce in the State of Idaho, do certify that, in accordance with the authority on me conferred by the above license, I did on this 19th day of September, in the year A.D. 19 53 at Lewiston in the county of Nez Perce, in the State of Idaho, solemnize the rites of matrimony between Donald Darnell of Clarkston, in the county of Asotin, of the State of Washington, and Dolores King of Lewiston, in the county of Nez Perce of the state of Idaho, in the presence of Jacqueline K Noell and Donald Niebel

WITNESS My hand at the county aforesaid, this 19th day of September, A.D. 19 53

In the presence of:
Jacqueline Noell
and Donald Niebel

Rev Paul Deane Hill

Date received by County Recorder SEP 22 1953 Signature Philip Weisgerber County Recorder; Recorded Book 17, Page 304; Date Received by State Registrar OCT 19 1953

Officiant should send this copy back to the County Recorder immediately.

Department of Public Health
Division of Vital Statistics
Boise, Idaho

STATE OF IDAHO

State File No. 6216
County File No. 238866

(Use typewriter and/or black ink)

County of Nez Perce

Marriage License

KNOW ALL MEN BY THIS CERTIFICATE: That any regularly ordained minister of the Gospel, authorized by the rites and usages of the church or denomination of Christians, Hebrews, or religious body of which he may be a member, or any Judge or Justice of the Peace, or competent officer to whom this may come, he not knowing of any lawful impediments thereto, is hereby authorized and empowered to solemnize the rites of Matrimony between:

GROOM		AND	BRIDE	
1. Full Name	FRANCIS J. SEAMAN		9. Full Name	BETTY MARTIN
2. Address: City	St Maries	County Benewah	10. Address: City St Maries	County Benewah State Idaho
3. Age 34	4. Color or Race White	5. Single	6. Widowed	7. Divorced Yes
8. Birthplace: City Hope	State Idaho		11. Age 29	12. Color or Race White
			13. Single	14. Widowed Yes
			15. Divorced	
			16. Maiden Name if previously married	Munson
			17. Birthplace: City Missoula	State Montana

And to certify the same to said parties, or either of them under his hand and seal, in his ministerial or official capacity, and thereupon he is required to deliver this copy to the parties so married.

IN TESTIMONY WHEREOF, I have hereunto set my hand and affixed my official seal,

at Lewiston, Nez Perce County, Idaho,
this 19th day of September, A.D. 19 53.

Philip Weiscerber
Recorder
Deputy

Marriage Certificate

I, Ben E. Kelley, a Justice of the Peace,
residing at Lewiston, in the county of Nez Perce in the State of Idaho, do certify that, in accordance with the authority on me conferred by the above license, I did on this 19th day of September, in the year A.D. 19 53 at Lewiston in the county of Nez Perce, in the State of Idaho, solemnize the rites of matrimony between Francis J. Seaman of St Maries, in the county of Benewah, of the State of Idaho, and Betty Martin of St Maries, in the county of Benewah of the state of Idaho, in the presence of Ervin Hill and Colleen Engman.

WITNESS My hand at the county aforesaid, this 19th day of September, A.D. 19 53.

In the presence of:
Ervin Hill
and Colleen Engman

Ben E. Kelley

Date received by County Recorder SEP 21 1953 Signature Philip Weiscerber County Recorder; Recorded Book 17 Page 203 by; Date Received OCT 19 1953 by State Registrar

Officiant should send this copy back to the County Recorder immediately.

COMPARED

Department of Public Health
Division of Vital Statistics
Boise, Idaho

STATE OF IDAHO

State File No. 6217
County File No. 238860

(Use typewriter and/or black ink)

County of Nez Perce.

Marriage License

KNOW ALL MEN BY THIS CERTIFICATE: That any regularly ordained minister of the Gospel, authorized by the rites and usages of the church or denomination of Christians, Hebrews, or religious body of which he may be a member, or any Judge or Justice of the Peace, or competent officer to whom this may come, he not knowing of any lawful impediments thereto, is hereby authorized and empowered to solemnize the rites of Matrimony between:

GROOM		AND	BRIDE	
1. Full Name	Dante Lee Rosa.		9. Full Name	Zelva Marion Cozzetto
2. Address:	Spokane (City) Spokane (County) Wash/ (State)		10. Address:	Spokane. (City) Spokane. (County) Wash (State)
3. Age 43	4. Color or Race W 5. Single Y 6. Widowed Y 7. Divorced		11. Age 43	12. Color or Race W 13. Single Y 14. Widowed 15. Divorced Y
8. Birthplace: City	Salt Lake City State Utah.		16. Maiden Name if previously married	Castleman
			17. Birthplace: City	Palouse. State Wash

And to certify the same to said parties, or either of them under his hand and seal, in his ministerial or official capacity, and thereupon he is required to deliver this copy to the parties so married.

IN TESTIMONY WHEREOF, I have hereunto set my hand and affixed my official seal, at Lewiston., Nez Perce. County, Idaho, this 19th day of September, A.D. 19 53.

Philip Steingerber.
Recorder

Deputy

Marriage Certificate

I, Elmer M. Roise, a Probate Judge, residing at Lewiston, in the county of Nez Perce in the State of Idaho, do certify that, in accordance with the authority on me conferred by the above license, I did on this 19th day of September, in the year A.D. 19 53 at Lewiston in the county of Nez Perce in the State of Idaho, solemnize the rites of matrimony between Dante Lee Rosa of Spokane, in the county of Spokane, of the State of Washington, and Zelva Marion Cozzetto of Spokane, in the county of Spokane, of the state of Washington, in the presence of Helma M. Geddes and Edith Bailey.

WITNESS My hand at the county aforesaid, this 19th day of September, A.D. 19 53.

In the presence of:

Helma M. Geddes

and Edith Bailey

Elmer M. Roise

Officiant should send this copy back to the County Recorder immediately.

Date received by County Recorder SEP 19 1953 Signature Philip Steingerber. County Recorder; Recorded Book 17, Page 299; Date Received by State Registrar OCT 19 1953

Department of Public Health
Division of Vital Statistics
Boise, Idaho

STATE OF IDAHO

State File No. 6218
County File No. 238867

County of Nez Perce.

Marriage License

KNOW ALL MEN BY THIS CERTIFICATE: That any regularly ordained minister of the Gospel, authorized by the rites and usages of the church or denomination of Christians, Hebrews, or religious body of which he may be a member, or any Judge or Justice of the Peace, or competent officer to whom this may come, he not knowing of any lawful impediments thereto, is hereby authorized and empowered to solemnize the rites of Matrimony between:

GROOM AND BRIDE

1. Full Name Ervin Hill/
2. Address: Lewiston Nez Perce Idaho. (City, County, State)
3. Age 18 4. Color or Race W 5. Single Y 6. Widowed 7. Divorced
8. Birthplace: City Lewiston. State Idaho.

9. Full Name Colleen Engman.
10. Address: Lewiston Nez Perce Idaho. (City, County, State)
11. Age 17 12. Color or Race W 13. Single Y 14. Widowed 15. Divorced
16. Maiden Name if previously married
17. Birthplace: City Spokane. State Wash.

And to certify the same to said parties, or either of them under his hand and seal, in his ministerial or official capacity, and thereupon he is required to deliver this copy to the parties so married.

IN TESTIMONY WHEREOF, I have hereunto set my hand and affixed my official seal, at Lewiston, Nez Perce County, Idaho, this 19th day of September, A.D. 1953.

Philip Weisgerber.
Recorder

Deputy

Marriage Certificate

I, Paul R. Daneker, a minister of the Gospel, residing at Lewiston, in the county of Nez Perce in the State of Idaho, do certify that, in accordance with the authority on me conferred by the above license, I did on this 20th day of September, in the year A.D. 1953 at Lewiston in the county of Nez Perce, in the State of Idaho, solemnize the rites of matrimony between Ervin Hill of Lewiston, in the county of Nez Perce, of the State of Idaho, and Colleen Engman of Lewiston, in the county of Nez Perce of the state of Idaho in the presence of Richard Lee Martin and Barbara Smuin.

WITNESS My hand at the county aforesaid, this 20th day of September, A.D. 1953.

In the presence of:
Richard Lee Martin
and Barbara Smuin

Rev. Paul R. Daneker

Date received by County Recorder SEP 22 1953 Signature Philip [illegible] County Recorder; By: Ella Rutter

Recorded Book 17, Page 305; Date Received by State Registrar OCT 19 195

(Use typewriter and/or black ink)

Officiant should send this copy back to the County Recorder immediately.

Department of Public Health
Division of Vital Statistics
Boise, Idaho

STATE OF IDAHO

State File No. 6219
County File No. 238878

County of Nez Perce.

Marriage License

KNOW ALL MEN BY THIS CERTIFICATE: That any regularly ordained minister of the Gospel, authorized by the rites and usages of the church or denomination of Christians, Hebrews, or religious body of which he may be a member, or any Judge or Justice of the Peace, or competent officer to whom this may come, he not knowing of any lawful impediments thereto, is hereby authorized and empowered to solemnize the rites of Matrimony between:

GROOM AND BRIDE

1. Full Name Rolland F.Harris.
2. Address: Boville Latah County Idaho State
3. Age 52 4. Color or Race W 5. Single Y 6. Widowed 7. Divorced Y
8. Birthplace: City State Idaho.

9. Full Name Marion V.Poitra.
10. Address: Boville. City Latah County Idaho. State
11. Age 41 12. Color or Race W 13. Single Y 14. Widowed 15. Divorced Y
16. Maiden Name if previously married Desjarlais.
17. Birthplace: City Devils Lake State N D

And to certify the same to said parties, or either of them under his hand and seal, in his ministerial or official capacity, and thereupon he is required to deliver this copy to the parties so married.

IN TESTIMONY WHEREOF, I have hereunto set my hand and affixed my official seal, at Lewiston. Nez Perce. County, Idaho, this 21st. day of September. A.D. 1953.

Ruby Weisgerber
Recorder

Deputy

Marriage Certificate

I, Ben E. Kelley, a Justice of the Peace, residing at Lewiston, in the county of Nez Perce in the State of Idaho, do certify that, in accordance with the authority on me conferred by the above license, I did on this 21st day of September, in the year A.D. 1953 at Lewiston in the county of Nez Perce, in the State of Idaho, solemnize the rites of matrimony between Rolland F. Harris of Bovill, in the county of Latah, of the State of Idaho, and Marion V. Poitra of Bovill, in the county of Latah of the state of Idaho, in the presence of Maxine L. Miller and Bovill.

WITNESS My hand at the county aforesaid, this 21st day of September, A.D. 1953.

In the presence of: Maxine L. Miller

and

Ben E. Kelley
Justice of the Peace

Date received by County Recorder SEP 22 1953 Signature Ruby Weisgerber County Recorder; Recorded Book 17, Page 305; Date Received by State Registrar OCT 19 1953

(Use typewriter and/or black ink)

Officiant should send this copy back to the County Recorder immediately.

Department of Public Health
Division of Vital Statistics
Boise, Idaho

STATE OF IDAHO

State File No. 6220
County File No. 238877

(Use typewriter and/or black ink)

County of Nez Perce

Marriage License

KNOW ALL MEN BY THIS CERTIFICATE: That any regularly ordained minister of the Gospel, authorized by the rites and usages of the church or denomination of Christians, Hebrews, or religious body of which he may be a member, or any Judge or Justice of the Peace, or competent officer to whom this may come, he not knowing of any lawful impediments thereto, is hereby authorized and empowered to solemnize the rites of Matrimony between:

GROOM		AND	BRIDE	
1. Full Name	George B. Leech		9. Full Name	Maurine A. Papin
2. Address:	Seattle, King County, Washington State		10. Address:	Seattle, King County, Washington State
3. Age 20	4. Color or Race Wh. 5. Single Y 6. Widowed 7. Divorced		11. Age 18	12. Color or Race Wh. 13. Single Y 14. Widowed 15. Divorced
8. Birthplace: City	Portland State Oregon		16. Maiden Name if previously married	
			17. Birthplace: City	Seattle State Washington

And to certify the same to said parties, or either of them under his hand and seal, in his ministerial or official capacity, and thereupon he is required to deliver this copy to the parties so married.

IN TESTIMONY WHEREOF, I have hereunto set my hand and affixed my official seal,
at Lewiston, Nez Perce County, Idaho,
this 21st day of September, A.D. 1953.

~~Philip Weigerber~~ Recorder
Edna Butler
Deputy

Marriage Certificate

I, Merritt W. Faulkner, a Minister,
residing at Lewiston, in the county of Nez Perce in the State of Idaho, do certify that, in accordance with the authority on me conferred by the above license, I did on this 21st day of Sept.,
in the year A.D. 1953 at Lewiston in the county of Nez Perce in the State of Idaho,
solemnize the rites of matrimony between George B. Leech of Seattle,
in the county of King of the State of Washington,
and Maurine A. Papin of Seattle, in the county of King
of the state of Wash., in the presence of Ann Faulkner and Thelma Faulkner

WITNESS My hand at the county aforesaid, this 21st day of Sept., A.D. 1953

In the presence of:
Ann Faulkner
and Thelma Faulkner

Merritt W. Faulkner

Date received by County Recorder SEP 24 1953; Signature Philip Weigerber County Recorder; Recorded Book 17, Page 308; Date Received by State Registrar OCT 19 1953

Officiant should send this copy back to the County Recorder immediately.

JAN 30 2004

Department of Public Health
Division of Vital Statistics
Boise, Idaho

STATE OF IDAHO

State File No. 6221
County File No. 238622.

(Use typewriter and/or black ink)

County of Nez Perce.

Marriage License

KNOW ALL MEN BY THIS CERTIFICATE: That any regularly ordained minister of the Gospel, authorized by the rites and usages of the church or denomination of Christians, Hebrews, or religious body of which he may be a member, or any Judge or Justice of the Peace, or competent officer to whom this may come, he not knowing of any lawful impediments thereto, is hereby authorized and empowered to solemnize the rites of Matrimony between:

GROOM		BRIDE
1. Full Name	Ronald L. Pierce	9. Full Name Shirley M. Lee.
2. Address: City / County / State	Milton / Umatilla / Oregon.	10. Address: Milton / Umatilla. / Oregon.
3. Age 24. 4. Color or Race W 5. Single Y 6. Widowed 7. Divorced		11. Age 17 12. Color or Race W 13. Single Y 14. Widowed 15. Divorced Y
8. Birthplace: City / State	Milton / Oregon.	16. Maiden Name if previously married Ulbright.
		17. Birthplace: City Tacoma. State Wash.

AND

And to certify the same to said parties, or either of them under his hand and seal, in his ministerial or official capacity, and thereupon he is required to deliver this copy to the parties so married.

IN TESTIMONY WHEREOF, I have hereunto set my hand and affixed my official seal, at Lewiston., Nez Perce. County, Idaho, this 16th. day of September., A.D. 19 53.

Philip Weisgerber.
Recorder

Deputy

Marriage Certificate

I, Elmer M. Roise, a Probate Judge residing at Lewiston, in the county of Nez Perce in the State of Idaho, do certify that, in accordance with the authority on me conferred by the above license, I did on this 21st day of September, in the year A.D. 19 53 at Lewiston in the county of Nez Perce in the State of Idaho, solemnize the rites of matrimony between Ronald L. Pierce of Milton in the county of Umatilla, of the State of Oregon, and Shirley M. Lee of Milton in the county of Umatilla of the state of Oregon, in the presence of Lucille Ulbright and Helma M. Geddes.

WITNESS My hand at the county aforesaid, this 21st day of September, A.D. 19 53.

In the presence of: Lucille Ulbright
and Helma M. Geddes

Elmer M. Roise

Date received by County Recorder SEP 21 1953; Signature Philip Weisgerber County Recorder; Recorded Book 17, Page 301; Date Received by State Registrar OCT 19 1953

Officiant should send this copy back to the County Recorder immediately.

COMPARED

Department of Public Health
Division of Vital Statistics
Boise, Idaho

STATE OF IDAHO

State File No. 6222
County File No. 23887

(Use typewriter and/or black ink)

County of Nez Perce.

Marriage License

KNOW ALL MEN BY THIS CERTIFICATE: That any regularly ordained minister of the Gospel, authorized by the rites and usages of the church or denomination of Christians, Hebrews, or religious body of which he may be a member, or any Judge or Justice of the Peace, or competent officer to whom this may come, he not knowing of any lawful impediments thereto, is hereby authorized and empowered to solemnize the rites of Matrimony between:

GROOM		BRIDE
1. Full Name	Harley W Filer.	9. Full Name Thelma M.Craft.
2. Address:	Los Gatos Santa Clara Calif.	10. Address: San Jose. Santa Clara Calif.
3. Age 28	4. Color or Race W 5. Single Y 6. Widowed 7. Divorced	11. Age 24 12. Color or Race W 13. Single Y 14. Widowed 15. Divorced Y
8. Birthplace: City	Pipistone State Minn.	16. Maiden Name if previously married Burns.
		17. Birthplace: City Grandview. State Wash.

And to certify the same to said parties, or either of them under his hand and seal, in his ministerial or official capacity, and thereupon he is required to deliver this copy to the parties so married.

IN TESTIMONY WHEREOF, I have hereunto set my hand and affixed my official seal,

at Lewiston., Nez Perce. County, Idaho,
this 21st. day of September., A.D. 19 53.

Philip Weingarten.
Recorder

Deputy

Marriage Certificate

I, Elmer M. Roise, a Probate Judge,
residing at Lewiston, in the county of Nez Perce in the State of Idaho, do certify
that, in accordance with the authority on me conferred by the above license, I did on this 21st day of September,
in the year A.D. 19 53 at Lewiston in the county of Nez Perce, in the State of Idaho,
solemnize the rites of matrimony between Harley W. Filer of Los Gatos,
in the county of Santa Clara, of the State of California,
and Thelma M. Craft of San Jose, in the county of Santa Clara
of the state of California, in the presence of D.C. Hedworth and Marlene Shaw.

WITNESS My hand at the county aforesaid, this 21st day of September, A.D. 19 53.

In the presence of:
D.C. Hedworth,
and Marlene Shaw

Elmer M. Roise

Officiant should send this copy back to the County Recorder immediately.

Date received by County Recorder SEP 21 1953; Signature Philip Weingarten County Recorder; Recorded Book 17, Page 302; Date Received by State Registrar OCT 19 1953

COMPARED

(Use typewriter and/or black ink)

Officiant should send this copy back to the County Recorder immediately.

Department of Public Health
Division of Vital Statistics
Boise, Idaho

STATE OF IDAHO

State File No. 6223
County File No. 238875

County of Nez Perce

Marriage License

KNOW ALL MEN BY THIS CERTIFICATE: That any regularly ordained minister of the Gospel, authorized by the rites and usages of the church or denomination of Christians, Hebrews, or religious body of which he may be a member, or any Judge or Justice of the Peace, or competent officer to whom this may come, he not knowing of any lawful impediments thereto, is hereby authorized and empowered to solemnize the rites of Matrimony between:

GROOM		AND	BRIDE	
1. Full Name	D. C. Hedworth		9. Full Name	Marlene Shaw
2. Address: City	Los Gatos,	County Santa Clara, State	10. Address: City	Los Gatos, County Santa Clara, State Calif
3. Age	26		11. Age	18
4. Color or Race	Wh.		12. Color or Race	Wh.
5. Single	Y		13. Single	Y
6. Widowed			14. Widowed	
7. Divorced	Y		15. Divorced	
8. Birthplace: City	Wichita	State Kansas	16. Maiden Name if previously married	
			17. Birthplace: City	Seattle State Washington

And to certify the same to said parties, or either of them under his hand and seal, in his ministerial or official capacity, and thereupon he is required to deliver this copy to the parties so married.

IN TESTIMONY WHEREOF, I have hereunto set my hand and affixed my official seal,

at Lewiston, Nez Perce County, Idaho,
this 21st day of September, A.D. 19 53.

Philip Weisgerber
Recorder
Vera Ruther
Deputy

Marriage Certificate

I, Elmer M. Roise, a Probate Judge,
residing at Lewiston, in the county of Nez Perce in the State of Idaho, do certify that, in accordance with the authority on me conferred by the above license, I did on this 21st day of September, in the year A.D. 19 53 at Lewiston in the county of Nez Perce, in the State of Idaho, solemnize the rites of matrimony between D. C. Hedworth of Los Gatos, in the county of Santa Clara, of the State of California, and Marlene Shaw of Los Gatos, in the county of Santa Clara of the state of California, in the presence of Harley Filer and Thelma Craft.

WITNESS My hand at the county aforesaid, this 21st day of September, A.D. 19 53.

In the presence of:
Harley Filer.
and Thelma Craft

Elmer M. Roise

Date received by County Recorder SEP 21 1953; Signature Philip Weisgerber County Recorder; Recorded Book 17, Page 302; Date Received by State Registrar OCT 19 1953

COMPARED

(Use typewriter and/or black ink)

Officiant should send this copy back to the County Recorder immediately.

Department of Public Health
Division of Vital Statistics
Boise, Idaho

STATE OF IDAHO

State File No. 6224
County File No. 23889A

Marriage License

County of Nez Perce

KNOW ALL MEN BY THIS CERTIFICATE: That any regularly ordained minister of the Gospel, authorized by the rites and usages of the church or denomination of Christians, Hebrews, or religious body of which he may be a member, or any Judge or Justice of the Peace, or competent officer to whom this may come, he not knowing of any lawful impediments thereto, is hereby authorized and empowered to solemnize the rites of Matrimony between:

GROOM		AND	BRIDE
1. Full Name	Joe Pierre		9. Full Name: Clara Sackett Thompson
2. Address: City	Yakima	County: Yakima	State: Washington
			10. Address: Packwood, County: Lewis, State: Washington
3. Age 80	4. Color or Race Wh.	5. Single Y	6. Widowed Y 7. Divorced
			11. Age 40 12. Color or Race Wh. 13. Single Y 14. Widowed Y 15. Divorced
8. Birthplace: City	Sheboygan	State: Michigan	
			16. Maiden Name if previously married: Sackett
			17. Birthplace: City: Olympia State: Washington

And to certify the same to said parties, or either of them under his hand and seal, in his ministerial or official capacity, and thereupon he is required to deliver this copy to the parties so married.

IN TESTIMONY WHEREOF, I have hereunto set my hand and affixed my official seal,

at Lewiston, Nez Perce County, Idaho,
this 22nd day of September, A.D. 19 53.

Philip Weisgerber
Recorder
Vera Butler
Deputy

Marriage Certificate

I, Elmer M. Roise, a Probate Judge,
residing at Lewiston, in the county of Nez Perce in the State of Idaho, do certify that, in accordance with the authority on me conferred by the above license, I did on this 22nd day of September, in the year A.D. 19 53 at Lewiston in the county of Nez Perce, in the State of Idaho, solemnize the rites of matrimony between Joe Pierre of Yakima, in the county of Yakima, of the State of Washington, and Clara Sackett Thompson of Packwood, in the county of Lewis of the state of Washington, in the presence of Helma M. Geddes and Clema S. Starkey.

WITNESS My hand at the county aforesaid, this 22nd day of September, A.D. 1953.

In the presence of:
Helma M. Geddes
and
Clema S Starkey

Elmer M. Roise

Date received by County Recorder SEP 22 19; Signature Philip Weisgerber County Recorder; Recorded Book 17, Page 303; Date Received by State Registrar OCT 19 1953

COMPARED

(Use typewriter and/or black ink)

Department of Public Health
Division of Vital Statistics
Boise, Idaho

STATE OF IDAHO

State File No. 6225
County File No. 238896

County of Nez Perce

Marriage License

KNOW ALL MEN BY THIS CERTIFICATE: That any regularly ordained minister of the Gospel, authorized by the rites and usages of the church or denomination of Christians, Hebrews, or religious body of which he may be a member, or any Judge or Justice of the Peace, or competent officer to whom this may come, he not knowing of any lawful impediments thereto, is hereby authorized and empowered to solemnize the rites of Matrimony between:

GROOM		AND	BRIDE	
1. Full Name	Robert Weaver		9. Full Name	Nina Gann
2. Address:	Sumner (City) Pierce (County) Washington (State)		10. Address:	Sumner (City) Pierce (County) Washington (State)
3. Age 25	4. Color or Race Wh. 5. Single Y 6. Widowed 7. Divorced		11. Age 22	12. Color or Race Wh. 13. Single Y 14. Widowed 15. Divorced
8. Birthplace: City	Olympia State Washington		16. Maiden Name if previously married	
			17. Birthplace: City	Seattle State Washington

And to certify the same to said parties, or either of them under his hand and seal, in his ministerial or official capacity, and thereupon he is required to deliver this copy to the parties so married.

IN TESTIMONY WHEREOF, I have hereunto set my hand and affixed my official seal,

at Lewiston, Nez Perce County, Idaho,
this 22nd day of Sept., A.D. 19 53.

PHILIP WEISGERBER
Recorder
Nina Butler
Deputy

Marriage Certificate

I, Elmer M. Roise, a Probate Judge,
residing at Lewiston, in the county of Nez Perce in the State of Idaho, do certify that, in accordance with the authority on me conferred by the above license, I did on this 22nd day of September, in the year A.D. 19 53 at Lewiston in the county of Nez Perce, in the State of Idaho, solemnize the rites of matrimony between Robert Weaver of Sumner, in the county of Pierce, of the State of Washington, and Nina Gann of Sumner, in the county of Pierce of the state of Washington, in the presence of Kenneth L. Dunagan and Carol D. Dunagan.

WITNESS My hand at the county aforesaid, this 22nd day of September, A.D. 1953.

In the presence of:
Kenneth L Dunagan
and Carol Dunagan

Elmer M Roise

Date received by County Recorder SEP 22 1953 Signature Philip Weisgerber County Recorder; Recorded Book 17, Page 304; Date Received by State Registrar OCT 19 1953

Officiant should send this copy back to the County Recorder immediately.

COMPARED

(Use typewriter and/or black ink)

Officiant should send this copy back to the County Recorder immediately.

Department of Public Health
Division of Vital Statistics
Boise, Idaho

STATE OF IDAHO

State File No. 6226
County File No. 238897.

Marriage License

County of Nez Perce.

KNOW ALL MEN BY THIS CERTIFICATE: That any regularly ordained minister of the Gospel, authorized by the rites and usages of the church or denomination of Christians, Hebrews, or religious body of which he may be a member, or any Judge or Justice of the Peace, or competent officer to whom this may come, he not knowing of any lawful impediments thereto, is hereby authorized and empowered to solemnize the rites of Matrimony between:

GROOM		AND	BRIDE
1. Full Name	Robert L.Yochum.		9. Full Name Jennie Lukenbill.
2. Address:	Lewiston. Nez Perce Idaho.		10. Address: Lewiston Nez Perce. Idaho.
3. Age 29	4. Color or Race W 5. Single Y 6. Widowed 7. Divorced		11. Age 31. 12. Color or Race W 13. Single 14. Widowed 15. Divorced Y
8. Birthplace: City	Jamestown. State North Dak.		16. Maiden Name if previously married Ferrell.
			17. Birthplace: City Pullman. State Wash.

And to certify the same to said parties, or either of them under his hand and seal, in his ministerial or official capacity, and thereupon he is required to deliver this copy to the parties so married.

IN TESTIMONY WHEREOF, I have hereunto set my hand and affixed my official seal,

at Lewiston. , Nez Perce. County, Idaho,
this 22nd day of September, A.D. 1953.

Philip Steingueber.
Recorder

Deputy

Marriage Certificate

I, Ben E. Kelley, a Justice of the Peace,
residing at Lewiston, in the county of NezPerce in the State of Idaho, do certify
that, in accordance with the authority on me conferred by the above license, I did on this 22nd day of September,
in the year A.D. 19 53 at Lewiston in the county of Nez Perce, in the State of Idaho,
solemnize the rites of matrimony between Robert L. Yochum of Lewiston,
in the county of Nez Perce, of the State of Idaho,
and Jennie Lukenbill of Lewiston, in the county of Nez Perce
of the state of Idaho, in the presence of Clara A. Kelley and .

WITNESS My hand at the county aforesaid, this 22nd day of September, A.D. 19 53.

In the presence of:

and Clara A Kelley

Ben E Kelley
Justice of the Peace

Date received by County Recorder SEP 23 1953; Signature Philip Steingueber County Recorder; Book 17, Page 304; Date Received by State Registrar OCT 19 1953

COMPARED

Department of Public Health
Division of Vital Statistics
Boise, Idaho

STATE OF IDAHO

State File No. 6227
County File No. ~~238928~~

(Use typewriter and/or black ink)

County of Nez Perce.

Marriage License

KNOW ALL MEN BY THIS CERTIFICATE: That any regularly ordained minister of the Gospel, authorized by the rites and usages of the church or denomination of Christians, Hebrews, or religious body of which he may be a member, or any Judge or Justice of the Peace, or competent officer to whom this may come, he not knowing of any lawful impediments thereto, is hereby authorized and empowered to solemnize the rites of Matrimony between:

GROOM		AND	BRIDE	
1. Full Name	Edward ~~James~~ Lightfoot.		9. Full Name	Ellen Jean Oliver.
2. Address:	Seattle. King County Wash. State		10. Address:	Bellevue. King County Wash. State
3. Age 21	4. Color or Race W	5. Single Y	11. Age 21	12. Color or Race W
6. Widowed	7. Divorced		13. Single Y	14. Widowed 15. Divorced
8. Birthplace: City	Seattle. State Wash.		16. Maiden Name if previously married	
			17. Birthplace: City	Seattle. State Wash.

And to certify the same to said parties, or either of them under his hand and seal, in his ministerial or official capacity, and thereupon he is required to deliver this copy to the parties so married.

IN TESTIMONY WHEREOF, I have hereunto set my hand and affixed my official seal,

at Lewiston., Nez Perce. County, Idaho,
this 24th day of September., A.D. 19 53.

Philip Steingerber
Recorder

Deputy

Marriage Certificate

I, Elmer M. Boise, a Probate Judge, residing at Lewiston, in the county of Nez Perce in the State of Idaho, do certify that, in accordance with the authority on me conferred by the above license, I did on this 24th day of September, in the year A.D. 1953 at Lewiston in the county of Nez Perce, in the State of Idaho, solemnize the rites of matrimony between Edward James Lightfoot of Seattle, in the county of King, of the State of Washington, and Ellen Jean Oliver of Bellevue, in the county of King of the state of Washington, in the presence of Helma M. Geddes and Olema S. Starkey.

WITNESS My hand at the county aforesaid, this 24th day of September, A.D. 1953.

In the presence of: Helma M. Geddes
and Olema S. Starkey

Elmer M. Boise

Officiant should send this copy back to the County Recorder immediately.

Date received by County Recorder SEP 25 1953; Signature Philip Steingerber, County Recorder; Recorded Book 17, Page 307; Date Received by State Registrar OCT 19 1953

Department of Public Health
Division of Vital Statistics
Boise, Idaho

STATE OF IDAHO

State File No. 6228
County File No. 238947

County of Nez Perce

Marriage License

KNOW ALL MEN BY THIS CERTIFICATE: That any regularly ordained minister of the Gospel, authorized by the rites and usages of the church or denomination of Christians, Hebrews, or religious body of which he may be a member, or any Judge or Justice of the Peace, or competent officer to whom this may come, he not knowing of any lawful impediments thereto, is hereby authorized and empowered to solemnize the rites of Matrimony between:

GROOM AND BRIDE

1. Full Name FRED M. PUCKETT
2. Address: Nezperce Lewis County Idaho State
3. Age 21 4. Color or Race Wh. 5. Single Y 6. Widowed ___ 7. Divorced Y
8. Birthplace: City Mohler State Idaho

9. Full Name LILA HILL
10. Address: Craigmont City Lewis County Idaho State
11. Age 20 12. Color or Race Wh. 13. Single Y 14. Widowed ___ 15. Divorced ___
16. Maiden Name if previously married ___
17. Birthplace: City Culdesac State Idaho

And to certify the same to said parties, or either of them under his hand and seal, in his ministerial or official capacity, and thereupon he is required to deliver this copy to the parties so married.

IN TESTIMONY WHEREOF, I have hereunto set my hand and affixed my official seal, at Lewiston, Nez Perce County, Idaho, this 25th day of Sept., A.D. 1953.

Philip Weisgerber
Recorder

Ella Butler
Deputy

Marriage Certificate

I, Paul R. Danaher, a minister of the Gospel, residing at Lewiston, in the county of Nez Perce in the State of Idaho, do certify that, in accordance with the authority on me conferred by the above license, I did on this 25th day of September, in the year A.D. 1953 at Lewiston in the county of Nez Perce, in the State of Idaho, solemnize the rites of matrimony between Fred M. Puckett of Nez Perce, in the county of Lewis, of the State of Idaho, and Lila Hill of Craigmont, in the county of Lewis of the state of Idaho, in the presence of John Becker Jr and Marvel Becker

WITNESS My hand at the county aforesaid, this 25th day of September, A.D. 1953.

In the presence of:
John Becker
and Marvel Becker

Rev. Paul R. Danaher

Date received by County Recorder SEP 29 1953; Signature Philip Weisgerber County Recorder; Recorded Book 17, Page 309; Date Received by State Registrar OCT 19 1953

(Use typewriter and/or black ink)

Officiant should send this copy back to the County Recorder immediately.

COMPARED

(Use typewriter and/or black ink)

Officiant should send this copy back to the County Recorder immediately.

Department of Public Health
Division of Vital Statistics
Boise, Idaho

STATE OF IDAHO

State File No. 6229
County File No. 23894

County of Nez Perce.

Marriage License

KNOW ALL MEN BY THIS CERTIFICATE: That any regularly ordained minister of the Gospel, authorized by the rites and usages of the church or denomination of Christians, Hebrews, or religious body of which he may be a member, or any Judge or Justice of the Peace, or competent officer to whom this may come, he not knowing of any lawful impediments thereto, is hereby authorized and empowered to solemnize the rites of Matrimony between:

GROOM		AND	BRIDE	
1. Full Name	Emil D. Hoffarth		9. Full Name	La Vaughn Mosier.
2. Address:	Hermiston (City) Umatilla (County) Oregon. (State)		10. Address:	Walla Walla (City) Walla Walla (County) Wash. (State)
3. Age 29	4. Color or Race W	5. Single Y 6. Widowed 7. Divorced	11. Age 22	12. Color or Race W 13. Single Y 14. Widowed 15. Divorced
8. Birthplace: City	Mountain Grove. State Mo		16. Maiden Name if previously married	
			17. Birthplace: City	Walla Walla State Wash.

And to certify the same to said parties, or either of them under his hand and seal, in his ministerial or official capacity, and thereupon he is required to deliver this copy to the parties so married.

IN TESTIMONY WHEREOF, I have hereunto set my hand and affixed my official seal, at Lewiston., Nez Perce. County, Idaho, this 25th. day of September., A.D. 1953.

Philip Weingarten
Recorder

Deputy

Marriage Certificate

I, Ben E. Kelley, a Justice of the Peace, residing at Lewiston, in the county of Nez Perce in the State of Idaho, do certify that, in accordance with the authority on me conferred by the above license, I did on this 25th day of September, in the year A.D. 1953 at Lewiston in the county of Nez Perce, in the State of Idaho, solemnize the rites of matrimony between Emil D. Hoffarth of Hermiston, in the county of Umatilla, of the State of Oregon, and La Vaughn Mosier of Walla Walla, in the county of Walla Walla, of the state of Washington, in the presence of Maude E. Pinch and .

WITNESS My hand at the county aforesaid, this 25th day of September, A.D. 1953.

In the presence of: Maude E Pinch

and

Ben E Kelley
Jsutice of the Peace

Date received by County Recorder SEP 26 1953 Signature Philip Weingarten County Recorder; Book 17, Page 306; Date received by State Registrar OCT 19 1953

COMPARED

(Use typewriter and/or black ink)

Officiant should send this copy back to the County Recorder immediately.

Department of Public Health
Division of Vital Statistics
Boise, Idaho

STATE OF IDAHO

State File No. 6230
County File No. 238946

County of Nez Perce

Marriage License

KNOW ALL MEN BY THIS CERTIFICATE: That any regularly ordained minister of the Gospel, authorized by the rites and usages of the church or denomination of Christians, Hebrews, or religious body of which he may be a member, or any Judge or Justice of the Peace, or competent officer to whom this may come, he not knowing of any lawful impediments thereto, is hereby authorized and empowered to solemnize the rites of Matrimony between:

GROOM		AND	BRIDE	
1. Full Name	James A. Sooles		9. Full Name	Lorena Geer
2. Address:	City Spokane County Spokane State Washington		10. Address:	City Spokane County Spokane State Washington
3. Age 61	4. Color or Race Wh. 5. Single Y 6. Widowed 7. Divorced Y		11. Age 51	12. Color or Race Wh. 13. Single Y 14. Widowed 15. Divorced Y
8. Birthplace: City	State Missouri		16. Maiden Name if previously married	Same as above
			17. Birthplace: City Spokane	State Washington

And to certify the same to said parties, or either of them under his hand and seal, in his ministerial or official capacity, and thereupon he is required to deliver this copy to the parties so married.

IN TESTIMONY WHEREOF, I have hereunto set my hand and affixed my official seal,

at Lewiston, Nez Perce County, Idaho,
this 25th day of September, A.D. 1953.

Philip Weigerber
Recorder
Olea Britton
Deputy

Marriage Certificate

I, Ben E. Kelley, a Justice of the Peace,
residing at Lewiston, in the county of Nez Perce in the State of Idaho, do certify
that, in accordance with the authority on me conferred by the above license, I did on this 25th day of September,
in the year A.D. 19 53 at Lewiston in the county of Nez Perce, in the State of Idaho,
solemnize the rites of matrimony between James A. Sooles of Spokane,
in the county of Spokane, of the State of Washington,
and Lorena Geer of Spokane, in the county of Spokane
of the state of Washington, in the presence of Minnie Geer and .
WITNESS My hand at the county aforesaid, this 25th day of Spetember, A.D. 1953.

In the presence of:
Minnie Geer
and

Ben E. Kelley
Justice of the Peace

Date received by County Recorder SEP 28 1953; Signature Philip Weigerber County Recorder; Recorded Book 17, Page 307; Date received by State Registrar OCT 19 195

Department of Public Health
Division of Vital Statistics
Boise, Idaho

STATE OF IDAHO

State File No. 6231
County File No. 238927

(Use typewriter and/or black ink)

County of Nez Perce.

Marriage License

KNOW ALL MEN BY THIS CERTIFICATE: That any regularly ordained minister of the Gospel, authorized by the rites and usages of the church or denomination of Christians, Hebrews, or religious body of which he may be a member, or any Judge or Justice of the Peace, or competent officer to whom this may come, he not knowing of any lawful impediments thereto, is hereby authorized and empowered to solemnize the rites of Matrimony between:

GROOM		AND	BRIDE	
1. Full Name	Wallace Newman.		9. Full Name	Marjorie Hebert.
2. Address:	Cameron Nez Perce Idaho (City, County, State)		10. Address:	Coeur d Alene (City) Kootnai (County) Idaho. (State)
3. Age 26	4. Color or Race W	5. Single	6. Widowed	7. Divorced
		Y		
8. Birthplace: City	State Idaho.		11. Age 22	12. Color or Race W 13. Single Y 14. Widowed 15. Divorced Y
			16. Maiden Name if previously married	Dill.
			17. Birthplace: City	State Idaho.

And to certify the same to said parties, or either of them under his hand and seal, in his ministerial or official capacity, and thereupon he is required to deliver this copy to the parties so married.

IN TESTIMONY WHEREOF, I have hereunto set my hand and affixed my official seal,

at Lewiston., Nez Perce County, Idaho,
this 24th day of September., A.D. 19 53.

Philip Weingarten.
Recorder

Deputy

Marriage Certificate

I, Theo. Meske, a Minister of The Gospel,
residing at Cameron, in the county of Nez Perce, in the State of Idaho, do certify that, in accordance with the authority on me conferred by the above license, I did on this 26 day of September in the year A.D. 1953 at Cameron in the county of Nez Perce, in the State of Idaho, solemnize the rites of matrimony between Wallace Newman of Cameron, in the county of Nez Perce, of the State of Idaho, and Marjorie Herbert of Coeur d'Alene, in the county of Kootnai, of the state of Idaho, in the presence of Cecil Brammer and Helen Allen.

WITNESS My hand at the county aforesaid, this 26th day of September, A.D. 1953

In the presence of:
Cecil Brammer
and Helen Allen

Rev. Theo. Meske

Date received by County Recorder SEP 28 1953; Signature Philip Weingarten County Recorder; Recorded Book 17, Page 310; Date Received by State Registrar OCT 19 1953

Officiant should send this copy back to the County Recorder immediately.

COMPARED

Department of Public Health
Division of Vital Statistics
Boise, Idaho

STATE OF IDAHO

State File No. 6232
County File No. 238865

(Use typewriter and/or black ink)

County of Nez Perce.

Marriage License

KNOW ALL MEN BY THIS CERTIFICATE: That any regularly ordained minister of the Gospel, authorized by the rites and usages of the church or denomination of Christians, Hebrews, or religious body of which he may be a member, or any Judge or Justice of the Peace, or competent officer to whom this may come, he not knowing of any lawful impediments thereto, is hereby authorized and empowered to solemnize the rites of Matrimony between:

GROOM		AND	BRIDE	
1. Full Name	Leavette D. Armitage.		9. Full Name	Peggy J. Pahlka.
2. Address:	Kamiah (City) Idaho (County) Idaho. (State)		10. Address:	Kamiah (City) Idaho (County) Idaho. (State)
3. Age 33	4. Color or Race W	5. Single ___ 6. Widowed ___ 7. Divorced Y	11. Age 25	12. Color or Race W 13. Single ___ 14. Widowed ___ 15. Divorced Y
8. Birthplace: City	___ State North Dak.		16. Maiden Name if previously married	Vawter.
			17. Birthplace: City ___	State South Dak.

And to certify the same to said parties, or either of them under his hand and seal, in his ministerial or official capacity, and thereupon he is required to deliver this copy to the parties so married.

IN TESTIMONY WHEREOF, I have hereunto set my hand and affixed my official seal, at Lewiston., Nez Perce. County, Idaho, this 19th day of September., A.D. 19 53.

Ruth Steingerber.
Recorder

Deputy

Marriage Certificate

I, Paul R. Dawdra, a minister of the Gospel, residing at Lewiston, in the county of Nez Perce in the State of Idaho, do certify that, in accordance with the authority on me conferred by the above license, I did on this 26th day of September, in the year A.D. 1953 at Lewiston in the county of Nez Perce, in the State of Idaho, solemnize the rites of matrimony between Leavette D. Armitage of Kamiah, in the county of Idaho, of the State of Idaho, and Peggy J. Pahlka of Kamiah, in the county of Idaho of the state of Idaho, in the presence of Beatrice M. Deweker and ___.

WITNESS My hand at the county aforesaid, this 26th day of September, A.D. 1953.

In the presence of:
Beatrice M. Deweker
and ___

Rev. Paul R. Dawdra

Date received by County Recorder SEP 29 1953; Signature Ruth Steingerber. County Recorder; Recorded Book 17, Page 308; Date Received by State Registrar OCT 19 1953

Officiant should send this copy back to the County Recorder immediately.

COMPARED

(Use typewriter and/or black ink)

Department of Public Health
Division of Vital Statistics
Boise, Idaho

STATE OF IDAHO

State File No. 6233
County File No. ~~238952~~

Marriage License

County of Nez Perce.

KNOW ALL MEN BY THIS CERTIFICATE: That any regularly ordained minister of the Gospel, authorized by the rites and usages of the church or denomination of Christians, Hebrews, or religious body of which he may be a member, or any Judge or Justice of the Peace, or competent officer to whom this may come, he not knowing of any lawful impediments thereto, is hereby authorized and empowered to solemnize the rites of Matrimony between:

GROOM		AND	BRIDE	
1. Full Name	Eugene D Betts.		9. Full Name	Rose M.Wilson.
2. Address:	Southwick Nez Perce Idaho.		10. Address:	Kendrick Latah. Idaho State
3. Age 19	4. Color or Race W	5. Single Y 6. Widowed 7. Divorced	11. Age 16	12. Color or Race W 13. Single Y 14. Widowed 15. Divorced
8. Birthplace: City	State Idaho.		16. Maiden Name if previously married	
			17. Birthplace: City	State Idaho.

And to certify the same to said parties, or either of them under his hand and seal, in his ministerial or official capacity, and thereupon he is required to deliver this copy to the parties so married.

IN TESTIMONY WHEREOF, I have hereunto set my hand and affixed my official seal,

at Lewiston., Nez Perce. County, Idaho,
this 26th day of September., A.D. 19 53.

Ruby Weisgerber
Recorder

Deputy

Marriage Certificate

I, Paul R Dawson, a minister of the Gospel,
residing at Lewiston, in the county of Nez Perce in the State of Idaho, do certify
that, in accordance with the authority on me conferred by the above license, I did on this 26th day of September,
in the year A.D. 1953 at Lewiston in the county of Nez Perce, in the State of Idaho,
solemnize the rites of matrimony between Eugene D Betts of Southwick,
in the county of Nez Perce of the State of Idaho,
and Rose M. Wilson of Kendrick, in the county of Latah
of the state of Idaho, in the presence of Robert W. Anderson and Phyllis Anderson.

WITNESS My hand at the county aforesaid, this 26th day of September, A.D. 1953.

In the presence of:
Robert W. Anderson
and Phyllis Anderson

Rev Paul R. Dawson

Date received by County Recorder SEP; Signature Ruby Weisgerber. County Recorder; Recorded Book 17, Page 309; Date Received by State Registrar OCT 19 1953

Officiant should send this copy back to the County Recorder immediately.

Department of Public Health
Division of Vital Statistics
Boise, Idaho

STATE OF IDAHO

State File No. 6234
County File No. 238904.

County of Nez Perce.

Marriage License

KNOW ALL MEN BY THIS CERTIFICATE: That any regularly ordained minister of the Gospel, authorized by the rites and usages of the church or denomination of Christians, Hebrews, or religious body of which he may be a member, or any Judge or Justice of the Peace, or competent officer to whom this may come, he not knowing of any lawful impediments thereto, is hereby authorized and empowered to solemnize the rites of Matrimony between:

GROOM AND BRIDE

1. Full Name Glenn H. Broemeling.
2. Address: Lewiston. Nez Perce Idaho.
3. Age 27 4. Color or Race W 5. Single Y 6. Widowed 7. Divorced Y
8. Birthplace: City State Canada.

9. Full Name Roberta Lewis.
10. Address: Lewiston. Nez Perce Idaho.
11. Age 21 12. Color or Race W 13. Single Y 14. Widowed 15. Divorced Y
16. Maiden Name if previously married Sidwell.
17. Birthplace: City State Kansas.

And to certify the same to said parties, or either of them under his hand and seal, in his ministerial or official capacity, and thereupon he is required to deliver this copy to the parties so married.

IN TESTIMONY WHEREOF, I have hereunto set my hand and affixed my official seal, at Lewiston, Nez Perce County, Idaho, this 23rd. day of September, A.D. 1953.

Philip Weingerber.
Recorder

Deputy

Marriage Certificate

I, Merritt W. Faulkner, a Minister, residing at Lewiston, in the county of Nez Perce in the State of Idaho, do certify that, in accordance with the authority on me conferred by the above license, I did on this 26th day of Sept, in the year A.D. 1953 at Lewiston in the county of Nez Perce in the State of Idaho, solemnize the rites of matrimony between Glenn H. Broemeling of Lewiston, in the county of Nez Perce, of the State of Idaho, and Roberta Lewis of Lewiston, in the county of Nez Perce of the state of Idaho, in the presence of Mrs. June Hill and Edward J. Hill Jr.

WITNESS My hand at the county aforesaid, this 26th day of Sept., A.D. 1953

In the presence of: Mrs. June Hill
and Edward J. Hill Jr.

Merritt W. Faulkner

Date received by County Recorder SEP 29 1953 Signature Philip Weingerber County Recorder; Recorded Book 17, Page 312; Date Received by State Registrar OCT 19 1953

(Use typewriter and/or black ink)

Officiant should send this copy back to the County Recorder immediately.

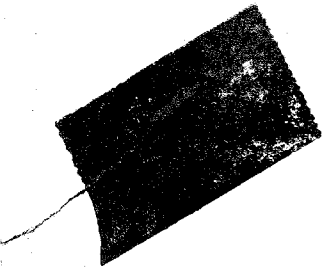

(Use typewriter and/or black ink)

Department of Public Health
Division of Vital Statistics
Boise, Idaho

STATE OF IDAHO

State File No. 6235
County File No. 23695A

County of Nez Perce.

Marriage License

KNOW ALL MEN BY THIS CERTIFICATE: That any regularly ordained minister of the Gospel, authorized by the rites and usages of the church or denomination of Christians, Hebrews, or religious body of which he may be a member, or any Judge or Justice of the Peace, or competent officer to whom this may come, he not knowing of any lawful impediments thereto, is hereby authorized and empowered to solemnize the rites of Matrimony between:

GROOM	AND	BRIDE
1. Full Name: James A Dunlap/		9. Full Name: Vivian Corey.
2. Address: Pasco. Franklin City Wash State		10. Address: Pasco. Franklin. Wash State
3. Age 47 4. Color or Race W 5. Single 6. Widowed 7. Divorced Y		11. Age 30 12. Color or Race W 13. Single 14. Widowed 15. Divorced
8. Birthplace: City State Mo.		16. Maiden Name if previously married
		17. Birthplace: City State Kansas.

And to certify the same to said parties, or either of them under his hand and seal, in his ministerial or official capacity, and thereupon he is required to deliver this copy to the parties so married.

IN TESTIMONY WHEREOF, I have hereunto set my hand and affixed my official seal,

at Lewiston. Nez Perce. County, Idaho,
this 26th day of September. A.D. 1953.

Philip Weingarten
Recorder

Deputy

Marriage Certificate

I, Ben E. Kelley, a Justice of the Peace,
residing at Lewiston, in the county of Nez Perce in the State of Idaho, do certify
that, in accordance with the authority on me conferred by the above license, I did on this 26th day of September,
in the year A.D. 1953 at Lewiston in the county of Nez Perce, in the State of Idaho,
solemnize the rites of matrimony between James A. Dunlap of Pasco,
in the county of Franklin, of the State of Washington,
and Vivian Corey of Pasco, in the county of Franklin
of the state of Washington, in the presence of Maude E. Pinch and .
WITNESS My hand at the county aforesaid, this 26th day of September, A.D. 1953.

In the presence of: Maude E. Pinch

and

Ben E. Kelley
Justice of the Peace

Date received by County Recorder OCT -2 1953; Signature Philip Weingarten County Recorder; Book 17, Page 314; Date received by State Registrar OCT 19 1953

Officiant should send this copy back to the County Recorder immediately.

Department of Public Health
Division of Vital Statistics
Boise, Idaho

STATE OF IDAHO

State File No. 6236
County File No. 238957

County of Nez Perce

Marriage License

KNOW ALL MEN BY THIS CERTIFICATE: That any regularly ordained minister of the Gospel, authorized by the rites and usages of the church or denomination of Christians, Hebrews, or religious body of which he may be a member, or any Judge or Justice of the Peace, or competent officer to whom this may come, he not knowing of any lawful impediments thereto, is hereby authorized and empowered to solemnize the rites of Matrimony between:

GROOM		BRIDE
1. Full Name	Joseph P. McKeown	9. Full Name Joyce Schuff
2. Address:	Longview, Cowlitz, Washington (City, County, State)	10. Address: Castle Rock, Cowlitz, Washington (City, County, State)
3. Age 27	4. Color or Race Wh 5. Single Y 6. Widowed 7. Divorced	11. Age 21 12. Color or Race Wh 13. Single Y 14. Widowed 15. Divorced
8. Birthplace: City	Lumberton State Miss.	16. Maiden Name if previously married
		17. Birthplace: City Kelso State Washington

And to certify the same to said parties, or either of them under his hand and seal, in his ministerial or official capacity, and thereupon he is required to deliver this copy to the parties so married.

IN TESTIMONY WHEREOF, I have hereunto set my hand and affixed my official seal, at Lewiston, Nez Perce County, Idaho, this 26th day of September, A.D. 1953.

Philip Weisgerber
Recorder

Elva Butler
Deputy

Marriage Certificate

I, Ben E. Kelley, a Justice of the Peace, residing at Lewiston, in the county of Nez Perce in the State of Idaho, do certify that, in accordance with the authority on me conferred by the above license, I did on this 26th day of September, in the year A.D. 1953 at Lewiston in the county of Nez Perce, in the State of Idaho, solemnize the rites of matrimony between Joseph P. McKeown of Longview, in the county of Cowlitz, of the State of Washington, and Joyce Schuff of Castle Rock, in the county of Cowlitz, of the state of Washington, in the presence of Philip Weisgerber and _____.

WITNESS My hand at the county aforesaid, this 26th day of September, A.D. 1953.

In the presence of: Philip Weisgerber

and _____

Ben E. Kelley
Justice of the Peace

Date received by County Recorder OCT 2 1953; Signature Philip Weisgerber County Recorder; Book 17, Page 314; by State Registrar OCT 19 1953

(Use typewriter and/or black ink)

Officiant should send this copy back to the County Recorder immediately.

COMPARED

(Use typewriter and/or black ink)

Officiant should send this copy back to the County Recorder immediately.

Department of Public Health
Division of Vital Statistics
Boise, Idaho

STATE OF IDAHO

State File No. 6237
County File No. 23955

County of Nez Perce

Marriage License

KNOW ALL MEN BY THIS CERTIFICATE: That any regularly ordained minister of the Gospel, authorized by the rites and usages of the church or denomination of Christians, Hebrews, or religious body of which he may be a member, or any Judge or Justice of the Peace, or competent officer to whom this may come, he not knowing of any lawful impediments thereto, is hereby authorized and empowered to solemnize the rites of Matrimony between:

GROOM		AND	BRIDE	
1. Full Name	Peter Goh Sengtze		9. Full Name	Lena Lee Cheng Ngim
2. Address:	Seattle, King, Washington (City, County, State)		10. Address:	College Place, Walla Walla, Wn. (City, County, State)
3. Age	30		11. Age	25
4. Color or Race	Or.		12. Color or Race	Or.
5. Single	Y		13. Single	Y
6. Widowed			14. Widowed	
7. Divorced			15. Divorced	
8. Birthplace: City		State Borneo	16. Maiden Name if previously married	
			17. Birthplace: City	State Malaya

And to certify the same to said parties, or either of them under his hand and seal, in his ministerial or official capacity, and thereupon he is required to deliver this copy to the parties so married.

IN TESTIMONY WHEREOF, I have hereunto set my hand and affixed my official seal,

at Lewiston, Nez Perce County, Idaho,
this 26th day of September, A.D. 19 53.

Phillip Weigerber
Recorder
Elva Butler
Deputy

Marriage Certificate

I, Aaron A. Trageser, a Minister,
residing at Clarkston, in the county of Asotin in the State of ~~Idaho~~ West, do certify that, in accordance with the authority on me conferred by the above license, I did on this 27th day of September, in the year A.D. 1953 at Ferdinand in the county of Lewis, in the State of Idaho, solemnize the rites of matrimony between Peter Goh Sengtze of Seattle, in the county of King of the State of Washington, and Lena Lee Cheng Ngim of College Place, in the county of Walla Walla of the state of Washington, in the presence of Lee Crane and Hildegard Patch.

WITNESS My hand at the county aforesaid, this 27th day of September, A.D. 1953.

In the presence of:
Lee Crane
and Hildegard Patch

Aaron A. Trageser

Date received by County Recorder OCT -2 1953; Signature Ruby Steigerwald, County Recorder; Recorded Book 17, Page 315; Date Received by State Registrar OCT 19 1953

COMPARED

(Use typewriter and/or black ink)

Officiant should send this copy back to the County Recorder immediately.

Department of Public Health
Division of Vital Statistics
Boise, Idaho

STATE OF IDAHO

State File No. 6238
County File No. 238 876

County of Nez Perce

Marriage License

KNOW ALL MEN BY THIS CERTIFICATE: That any regularly ordained minister of the Gospel, authorized by the rites and usages of the church or denomination of Christians, Hebrews, or religious body of which he may be a member, or any Judge or Justice of the Peace, or competent officer to whom this may come, he not knowing of any lawful impediments thereto, is hereby authorized and empowered to solemnize the rites of Matrimony between:

GROOM		AND	BRIDE	
1. Full Name	Irvin Lange		9. Full Name	Barbra Newbigging
2. Address:	Gifford (City), Nez Perce (County), Idaho (State)		10. Address:	Thornton (City), Whitman (County), Washington (State)
3. Age	27		11. Age	18
4. Color or Race	W		12. Color or Race	W
5. Single	Y		13. Single	Y
6. Widowed			14. Widowed	
7. Divorced			15. Divorced	
8. Birthplace: City	Palmer		16. Maiden Name if previously married	
State	Kansas		17. Birthplace: City	Sheridan
			State	Wyoming

And to certify the same to said parties, or either of them under his hand and seal, in his ministerial or official capacity, and thereupon he is required to deliver this copy to the parties so married.

IN TESTIMONY WHEREOF, I have hereunto set my hand and affixed my official seal,

at Lewiston, Nez Perce County, Idaho,
this 21th day of September, A.D. 1953.

Philip Weisgerber
Recorder

H E Jungen
Deputy

Marriage Certificate

I, Ernest W Collard, a minister of the Gospel,
residing at Gifford, in the county of Nez Perce in the State of Idaho, do certify
that, in accordance with the authority on me conferred by the above license, I did on this 27th day of September,
in the year A.D. 1953 at Lewiston in the county of Nez Perce, in the State of Idaho,
solemnize the rites of matrimony between Irvin Lange of Gifford,
in the county of Nez Perce, of the State of Idaho,
and Barbra Newbegging of Thornton, in the county of Whitman
of the state of Washington, in the presence of Richard Lange and Sally Newbegging.

WITNESS My hand at the county aforesaid, this twenty seventh day of September, A.D. 1953.

In the presence of:
Richard Lange
and Sally Newbegging

Ernest W Collard

Date received by County Recorder OCT 1 1953 Signature Philip Weisgerber County Recorder; Recorded Book 17, Page 313; Date Received by State Registrar OCT 19 195

(Use typewriter and/or black ink)

Department of Public Health
Division of Vital Statistics
Boise, Idaho

STATE OF IDAHO

State File No. 6239
County File No. 238898

County of Nez Perce

Marriage License

KNOW ALL MEN BY THIS CERTIFICATE: That any regularly ordained minister of the Gospel, authorized by the rites and usages of the church or denomination of Christians, Hebrews, or religious body of which he may be a member, or any Judge or Justice of the Peace, or competent officer to whom this may come, he not knowing of any lawful impediments thereto, is hereby authorized and empowered to solemnize the rites of Matrimony between:

GROOM		AND	BRIDE
1. Full Name	Robert Gecich		9. Full Name: Laura Burgess
2. Address:	Lewiston (City) Nez Perce (County) Idaho (State)		10. Address: Lewiston (City) Nez Perce (County) Idaho (State)
3. Age	24		11. Age: 24
4. Color or Race	Wh.		12. Color or Race: Wh.
5. Single	Y		13. Single: Y
6. Widowed			14. Widowed:
7. Divorced			15. Divorced:
8. Birthplace: City	Lewiston		16. Maiden Name if previously married: Mullikin
State	Idaho		17. Birthplace: City: Orofino State: Idaho

And to certify the same to said parties, or either of them under his hand and seal, in his ministerial or official capacity, and thereupon he is required to deliver this copy to the parties so married.

IN TESTIMONY WHEREOF, I have hereunto set my hand and affixed my official seal, at Lewiston, Nez Perce County, Idaho, this 22nd day of Sept., A.D. 19 53.

Philip Weisgerber
Recorder

Vera Dutton
Deputy

Marriage Certificate

I, Merritt W. Faulkner, a Minister residing at Lewiston, in the county of Nez Perce in the State of Idaho, do certify that, in accordance with the authority on me conferred by the above license, I did on this 27th day of Sept., in the year A.D. 1953 at Lewiston in the county of Nez Perce, in the State of Idaho, solemnize the rites of matrimony between Robert Gecich of Lewiston, in the county of Nez Perce of the State of Idaho, and Laura Burgess of Lewiston, in the county of Nez Perce of the state of Idaho, in the presence of Donald L Johnson and Jeanette Cable.

WITNESS My hand at the county aforesaid, this 27th day of Sept., A.D. 1953

In the presence of:
Donald L Johnson
and
Jeanette Cable

Merritt W. Faulkner

Date received by County Recorder SEP 29 19[illegible]; Signature Philip Weisgerber County Recorder; Recorded Book 17, Page 311; Date Received by State Registrar OCT 19 1953

Officiant should send this copy back to the County Recorder immediately.

COMPARED

(Use typewriter and/or black ink)

Officiant should send this copy back to the County Recorder immediately.

Department of Public Health
Division of Vital Statistics
Boise, Idaho

STATE OF IDAHO

State File No. 6240
County File No. 238966

County of Nez Perce

Marriage License

KNOW ALL MEN BY THIS CERTIFICATE: That any regularly ordained minister of the Gospel, authorized by the rites and usages of the church or denomination of Christians, Hebrews, or religious body of which he may be a member, or any Judge or Justice of the Peace, or competent officer to whom this may come, he not knowing of any lawful impediments thereto, is hereby authorized and empowered to solemnize the rites of Matrimony between:

GROOM		AND	BRIDE	
1. Full Name	S. F. Terry		9. Full Name	Hazel Schmidt
2. Address:	No. Richland (City) Benton (County) Washington (State)		10. Address:	Richland (City) Benton (County) Washington (State)
3. Age 39	4. Color or Race Wh. 5. Single — 6. Widowed — 7. Divorced Y		11. Age 40	12. Color or Race Wh. 13. Single — 14. Widowed — 15. Divorced Y
8. Birthplace: City	State Nevada		16. Maiden Name if previously married	Hudson
			17. Birthplace: City	State Oregon

And to certify the same to said parties, or either of them under his hand and seal, in his ministerial or official capacity, and thereupon he is required to deliver this copy to the parties so married.

IN TESTIMONY WHEREOF, I have hereunto set my hand and affixed my official seal,

at Lewiston, Nez Perce County, Idaho,
this 28th day of September, A.D. 19 53.

Philip Weigerber
Recorder
Olma Beeler
Deputy

Marriage Certificate

I, Elmer M. Roise, a Probate Judge,
residing at Lewiston, in the county of Nez Perce in the State of Idaho, do certify that, in accordance with the authority on me conferred by the above license, I did on this 28th day of September, in the year A.D. 19 53 at Lewiston in the county of Nez Perce, in the State of Idaho, solemnize the rites of matrimony between S. F. Terry of No. Richland, in the county of Benton, of the State of Washington, and Hazel Schmidt of Richland, in the county of Benton of the state of Washington, in the presence of Helma M. Geddes and Clema S. Starkey.

WITNESS My hand at the county aforesaid, this 28th day of September, A.D. 1953.

In the presence of:
Helma M. Geddes
and
Clema S. Starkey

Elmer M. Roise

Date received by County Recorder SEP 28 1953; Signature Philip Weigerber County Recorder; Recorded Book 17, Page 310; Date Received by State Registrar OCT 19 1953

Department of Public Health
Division of Vital Statistics
Boise, Idaho

STATE OF IDAHO

State File No. 6241
County File No. 238956.

(Use typewriter and/or black ink)

County of Nez Perce.

Marriage License

KNOW ALL MEN BY THIS CERTIFICATE: That any regularly ordained minister of the Gospel, authorized by the rites and usages of the church or denomination of Christians, Hebrews, or religious body of which he may be a member, or any Judge or Justice of the Peace, or competent officer to whom this may come, he not knowing of any lawful impediments thereto, is hereby authorized and empowered to solemnize the rites of Matrimony between:

GROOM	AND	BRIDE
1. Full Name: Donald W. Hill		9. Full Name: Ruth Marie Mooneyham
2. Address: Lewiston Nez Perce Idaho.		10. Address: Lewiston (City) Nez Perce (County) Idaho. (State)
3. Age 22 4. Color or Race W 5. Single Y 6. Widowed 7. Divorced		11. Age 18 12. Color or Race W 13. Single Y 14. Widowed 15. Divorced
8. Birthplace: City Minot State North Dak.		16. Maiden Name if previously married 17. Birthplace: City Copeland. State Kansas.

And to certify the same to said parties, or either of them under his hand and seal, in his ministerial or official capacity, and thereupon he is required to deliver this copy to the parties so married.

IN TESTIMONY WHEREOF, I have hereunto set my hand and affixed my official seal,

at Lewiston., Nez Perce. County, Idaho,
this 26th day of September, A.D. 19 53.

Philip Weingarten
Recorder

Deputy

Marriage Certificate

I, Rev. Norman Louis Jones, a Minister of the Gospel, residing at Lewiston, in the county of Nez Perce in the State of Idaho, do certify that, in accordance with the authority on me conferred by the above license, I did on this 29 day of September in the year A.D. 1953 at The Church of God in the county of Nez Perce, in the State of Idaho, solemnize the rites of matrimony between Donald W. Hill of Lewiston, in the county of Nez Perce, of the State of Idaho, and Ruth Marie Mooneyham of Lewiston, in the county of Nez Perce of the state of Idaho, in the presence of Melvin C Mills and Mrs M Mooneyham.

WITNESS My hand at the county aforesaid, this 29 day of September, A.D. 1953.

In the presence of:
Melvin C Mills
and
Mrs M Mooneyham

Rev. Norman Louis Jones

Date received by County Recorder OCT -5 1953; Signature Philip Weingarten County Recorder; Recorded Book 17, Page 317; Date Received by State Registrar OCT 19 1953

Officiant should send this copy back to the County Recorder immediately.

NOV 1 0 1967

Department of Public Health
Division of Vital Statistics
Boise, Idaho

STATE OF IDAHO

State File No. 6242
County File No. 226982

(Use typewriter and/or black ink)

County of Nez Perce.

Marriage License

KNOW ALL MEN BY THIS CERTIFICATE: That any regularly ordained minister of the Gospel, authorized by the rites and usages of the church or denomination of Christians, Hebrews, or religious body of which he may be a member, or any Judge or Justice of the Peace, or competent officer to whom this may come, he not knowing of any lawful impediments thereto, is hereby authorized and empowered to solemnize the rites of Matrimony between:

GROOM		AND	BRIDE	
1. Full Name	James Strohm.		9. Full Name	Carolyn Hackbarth
2. Address: City	Enterprise.	Wallowa. Oregon.	10. Address: City	Enterprise. Wallowa. Oregon.
3. Age	21	4. Color or Race W 5. Single Y 6. Widowed 7. Divorced	11. Age	17 12. Color or Race W 13. Single Y 14. Widowed 15. Divorced
8. Birthplace: City		State Oregon.	16. Maiden Name if previously married	
			17. Birthplace: City	State Idaho.

And to certify the same to said parties, or either of them under his hand and seal, in his ministerial or official capacity, and thereupon he is required to deliver this copy to the parties so married.

IN TESTIMONY WHEREOF, I have hereunto set my hand and affixed my official seal, at Lewiston., Nez Perce. County, Idaho, this 29th day of September. A.D. 19 53.

Philip Kriegler.
Recorder

Deputy

Marriage Certificate

I, Reverend Paul Deane Hill, a Christian Minister, residing at Lewiston, in the county of Nez Perce in the State of Idaho, do certify that, in accordance with the authority on me conferred by the above license, I did on this 29th day of September, in the year A.D. 19 53 at Lewiston in the county of Nez Perce, in the State of Idaho, solemnize the rites of matrimony between James Strohm of Enterprise, in the county of Wallowa, of the State of Oregon, and Carolyn Hackbarth of Enterprise, in the county of Wallowa of the state of Oregon, in the presence of Ray Hackbarth and Mrs. Golda Hackbarth.

WITNESS My hand at the county aforesaid, this 29 day of September, A.D. 1953.

In the presence of: Golda Hackbarth

and Ray Hackbarth

Rev Paul Deane Hill

Date received by County Recorder SEP 29 1953; Signature Philip Kriegler County Recorder; Recorded Book 17, Page 311; Date Received by State Registrar OCT 19 1953

Officiant should send this copy back to the County Recorder immediately.

(Use typewriter and/or black ink)

Officiant should send this copy back to the County Recorder immediately.

Department of Public Health
Division of Vital Statistics
Boise, Idaho

STATE OF IDAHO

State File No. 6243
County File No. 238997

County of Nez Perce.

Marriage License

KNOW ALL MEN BY THIS CERTIFICATE: That any regularly ordained minister of the Gospel, authorized by the rites and usages of the church or denomination of Christians, Hebrews, or religious body of which he may be a member, or any Judge or Justice of the Peace, or competent officer to whom this may come, he not knowing of any lawful impediments thereto, is hereby authorized and empowered to solemnize the rites of Matrimony between:

GROOM		AND	BRIDE	
1. Full Name	Leon L. Lieb.		9. Full Name	Georgia M. Pintler.
2. Address: City	Opportunity Spokane Wash.		10. Address: City	Opportunity, Spokane, Wash.
3. Age 45	4. Color or Race W	5. Single Y 6. Widowed 7. Divorced	11. Age 50	12. Color or Race W 13. Single 14. Widowed 15. Divorced Y
8. Birthplace: City	State Wash.		16. Maiden Name if previously married	Stephens
			17. Birthplace: City	State Wash.

And to certify the same to said parties, or either of them under his hand and seal, in his ministerial or official capacity, and thereupon he is required to deliver this copy to the parties so married.

IN TESTIMONY WHEREOF, I have hereunto set my hand and affixed my official seal,

at Lewiston., Nez Perce. County, Idaho,
this 30th day of September., A.D. 1953.

Philip Weisgerber.
Recorder

Deputy

Marriage Certificate

I, Elmer M. Roise, a Probate Judge,
residing at Lewiston, in the county of Nez Perce in the State of Idaho, do certify
that, in accordance with the authority on me conferred by the above license, I did on this 30th day of September,
in the year A.D. 1953 at Lewiston in the county of Nez Perce, in the State of Idaho,
solemnize the rites of matrimony between Leon L. Lieb of Opportunity,
in the county of Spokane, of the State of Washington,
and Georgia M. Pintler of Opportunity, in the county of Spokane
of the state of Washington, in the presence of H. R. Hanson and Clema S. Starkey.
WITNESS My hand at the county aforesaid, this 30th day of September, A.D. 1953.

In the presence of: H. R. Hanson
and Clema S. Starkey

Elmer M. Roise

Date received by County Recorder SEP 30 1953; Signature Philip Weisgerber County Recorder; Recorded Book 17, Page 312; Date Received by State Registrar OCT 19 195

Department of Public Health
Division of Vital Statistics
Boise, Idaho

STATE OF IDAHO

State File No. 6244
County File No. _____

(Use typewriter and/or black ink)

County of Oneida

Marriage License

KNOW ALL MEN BY THIS CERTIFICATE: That any regularly ordained minister of the Gospel, authorized by the rites and usages of the church or denomination of Christians, Hebrews, or religious body of which he may be a member, or any Judge or Justice of the Peace, or competent officer to whom this may come, he not knowing of any lawful impediments thereto, is hereby authorized and empowered to solemnize the rites of Matrimony between:

GROOM		BRIDE	
1. Full Name	Oliver L. Bake	9. Full Name	Carol Jean Price
2. Address:	Malad (City) Oneida (County) Idaho (State)	10. Address:	Malad (City) Oneida (County) Idaho (State)
3. Age	23	11. Age	25
4. Color or Race	W	12. Color or Race	W
5. Single	X	13. Single	X
6. Widowed		14. Widowed	
7. Divorced		15. Divorced	
8. Birthplace: City	Malad	16. Maiden Name if previously married	----
State	Idaho	17. Birthplace: City	Malad
		State	Idaho

And to certify the same to said parties, or either of them under his hand and seal, in his ministerial or official capacity, and thereupon he is required to deliver this copy to the parties so married.

IN TESTIMONY WHEREOF, I have hereunto set my hand and affixed my official seal,

at Malad, Oneida County, Idaho,
this 20th day of July, A.D. 1953

John H. McAllister
Recorder

Deputy

Officiant should send this copy back to the County Recorder immediately.

Marriage Certificate

I, Jesse Hughes, a Bishop in The L.D.S. Church,
residing at Malad, in the county of Oneida in the State of Idaho, do certify
that, in accordance with the authority on me conferred by the above license, I did on this 23rd day of July,
in the year A.D. 1953 at Malad, in the county of Oneida, in the State of Idaho,
solemnize the rites of matrimony between Oliver L. Bake of Malad,
in the county of Oneida, of the State of Idaho,
and Carol Jean Price of Malad in the county of Oneida
of the state of Idaho, in the presence of Mary A. Bake and Josiah Price.

WITNESS My hand at the county aforesaid, this 23rd day of July, A.D. 1953.

In the presence of:
Mary A Bake
and
Josiah Price

Jesse Hughes

Date received by County Recorder 8-13-53; Signature John H. McAllister County Recorder; Recorded Book 5, Page 553; Date Received by State Registrar OCT 20 1953
9:30 a.m.
By: Georgia Williams Deputy

Cert. # 73945

COMPARED

INDEXED

Department of Public Health
Division of Vital Statistics
Boise, Idaho

STATE OF IDAHO

State File No. 6245
County File No.

(Use typewriter and/or black ink)

County of Oneida

Marriage License

KNOW ALL MEN BY THIS CERTIFICATE: That any regularly ordained minister of the Gospel, authorized by the rites and usages of the church or denomination of Christians, Hebrews, or religious body of which he may be a member, or any Judge or Justice of the Peace, or competent officer to whom this may come, he not knowing of any lawful impediments thereto, is hereby authorized and empowered to solemnize the rites of Matrimony between:

GROOM		AND	BRIDE	
1. Full Name	James S. Anderson		9. Full Name	Melba Richardson
2. Address:	Roy (City) Weber (County) Utah (State)		10. Address:	Ogden (City) Weber (County) Utah (State)
3. Age	21		11. Age	21
4. Color or Race	W		12. Color or Race	W
5. Single	X		13. Single	X
6. Widowed			14. Widowed	
7. Divorced			15. Divorced	
8. Birthplace: City	Ogden		16. Maiden Name if previously married	----
State	Utah		17. Birthplace: City	Brigham
			State	Utah

And to certify the same to said parties, or either of them under his hand and seal, in his ministerial or official capacity, and thereupon he is required to deliver this copy to the parties so married.

IN TESTIMONY WHEREOF, I have hereunto set my hand and affixed my official seal,

at Malad, Oneida County, Idaho,

this 29th day of July A.D. 19 53.

John H. McAllister
Recorder

Deputy

Marriage Certificate

I, William L. Killpack, an Elder of the Church of Jesus Christ of Latter-day Saints, residing at Idaho Falls, in the county of Bonneville in the State of Idaho, do certify that, in accordance with the authority on me conferred by the above license, I did on this 7th day of August, in the year A.D. 19 53 at Idaho Falls in the county of Bonneville, in the State of Idaho, solemnize the rites of matrimony between James Stewart Anderson of Roy, in the county of Weber, of the State of Utah, and Melba Richardson of Ogden, in the county of Weber of the state of Utah, in the presence of Stewart M. Anderson and Dee M. Dickson.

WITNESS My hand at the county aforesaid, this 7th day of AUGUST, A.D. 19 53.

In the presence of:
Stewart M Anderson
and
Dee M Dickson

William L Killpack

Officiant should send this copy back to the County Recorder immediately.

Date received by County Recorder 8-14-53; Signature John H. McAllister County Recorder; By Phyllis Williams Dep.

Recorded Book 5, Page 555 Date Received by State Registrar OCT 20 1953

9:15 a.m. 75950 INDEXED COMPARED

Department of Public Health
Division of Vital Statistics
Boise, Idaho

STATE OF IDAHO

State File No. 6246
County File No.

County of Oneida

Marriage License

KNOW ALL MEN BY THIS CERTIFICATE: That any regularly ordained minister of the Gospel, authorized by the rites and usages of the church or denomination of Christians, Hebrews, or religious body of which he may be a member, or any Judge or Justice of the Peace, or competent officer to whom this may come, he not knowing of any lawful impediments thereto, is hereby authorized and empowered to solemnize the rites of Matrimony between:

GROOM AND BRIDE

1. Full Name Stanley Evan Brereton
2. Address: Provo (City) Utah (County) Utah (State)
3. Age 21 4. Color or Race W 5. Single X 6. Widowed 7. Divorced
8. Birthplace: City Provo State Utah

9. Full Name Joyce LaDean Allred
10. Address: Houston (City) Harris (County) Texas (State)
11. Age 19 12. Color or Race W 13. Single X 14. Widowed 15. Divorced
16. Maiden Name if previously married -----
17. Birthplace: City Wilson State Oklahoma

And to certify the same to said parties, or either of them under his hand and seal, in his ministerial or official capacity, and thereupon he is required to deliver this copy to the parties so married.

IN TESTIMONY WHEREOF, I have hereunto set my hand and affixed my official seal, at Malad, Oneida County, Idaho, this 6th day of August, A.D. 1953

John H. McAllister
Recorder

Deputy

Marriage Certificate

I, William L. Killpack, a An Elder of the Church of Jesus Christ of Latter-day Saints, residing at Idaho Falls, in the county of Bonneville in the State of Idaho, do certify that, in accordance with the authority on me conferred by the above license, I did on this 7th day of August, in the year A.D. 1953 at Idaho Falls in the county of Bonneville, in the State of Idaho, solemnize the rites of matrimony between Stanley Evan Brereton of Provo, in the county of Utah, of the State of Utah, and Joyne LaDean Allred of Houston, in the county of Harris of the state of Texas, in the presence of James M. Graves and Elbert E. Brown.

WITNESS My hand at the county aforesaid, this seventh day of August, A.D. 1953.

In the presence of: James M. Graves

and Elbert E. Brown

William L. Killpack

Date received by County Recorder 8-14-53; Signature John H. McAllister County Recorder; Recorded Book 5, Page 554; Date Received by State Registrar OCT 20 1953

By Cleone Williams Dep.

9:10 a.m. 23949

INDEXED COMPARED

(Use typewriter and/or black ink)

Officiant should send this copy back to the County Recorder immediately.

(Use typewriter and/or black ink)

Officiant should send this copy back to the County Recorder immediately.

Department of Public Health
Division of Vital Statistics
Boise, Idaho

STATE OF IDAHO

State File No. 6247
County File No.

County of Oneida

Marriage License

KNOW ALL MEN BY THIS CERTIFICATE: That any regularly ordained minister of the Gospel, authorized by the rites and usages of the church or denomination of Christians, Hebrews, or religious body of which he may be a member, or any Judge or Justice of the Peace, or competent officer to whom this may come, he not knowing of any lawful impediments thereto, is hereby authorized and empowered to solemnize the rites of Matrimony between:

GROOM		AND	BRIDE	
1. Full Name	Avan L. Holmes		9. Full Name	Cheryl Winter
2. Address:	Liberty (City) Weber (County) Utah (State)		10. Address:	Huntsville (City) Weber (County) Utah (State)
3. Age 21	4. Color or Race W	5. Single X	11. Age 20	12. Color or Race W
6. Widowed	7. Divorced		13. Single X	14. Widowed ----- 15. Divorced
8. Birthplace: City	Ogden State Utah		16. Maiden Name if previously married	
			17. Birthplace: City	Ogden State Utah

And to certify the same to said parties, or either of them under his hand and seal, in his ministerial or official capacity, and thereupon he is required to deliver this copy to the parties so married.

IN TESTIMONY WHEREOF, I have hereunto set my hand and affixed my official seal, at Malad City, Oneida County, Idaho, this 8th day of August, A.D. 1953.

John H. McAllister
Recorder

Deputy

Marriage Certificate

I, Francis M. Davis, a An Elder of the Church of Jesus Christ of Latter-day Saints, residing at Idaho Falls, in the county of Bonneville in the State of Idaho, do certify that, in accordance with the authority on me conferred by the above license, I did on this 11th day of August, in the year A.D. 1953 at Idaho Falls, in the county of Bonneville, in the State of Idaho, solemnize the rites of matrimony between Avan Laroy Holmes of Liberty, in the county of Weber, of the State of Utah, and Cheryl Winter of Huntsville, in the county of Weber of the state of Utah, in the presence of Robert F. Holmes and G. Doane Chambers.

WITNESS My hand at the county aforesaid, this 11th day of August, A.D. 1953.

In the presence of:

and G. Doane Chambers

Francis M. Davis

Date received by County Recorder 8-14-53; Signature John H. McAllister County Recorder; Recorded Book 5, Page 556; Date Received by State Registrar OCT 20 1953

By Leona Williams Deputy

9:20 A.m. 75951 COMPARED INDEXED

(Use typewriter and/or black ink)

Officiant should send this copy back to the County Recorder immediately.

Department of Public Health
Division of Vital Statistics
Boise, Idaho

STATE OF IDAHO

State File No. 6248
County File No.

County of Oneida

Marriage License

KNOW ALL MEN BY THIS CERTIFICATE: That any regularly ordained minister of the Gospel, authorized by the rites and usages of the church or denomination of Christians, Hebrews, or religious body of which he may be a member, or any Judge or Justice of the Peace, or competent officer to whom this may come, he not knowing of any lawful impediments thereto, is hereby authorized and empowered to solemnize the rites of Matrimony between:

GROOM		AND	BRIDE	
1. Full Name	Reid C. Richards		9. Full Name	Shirley L. Bailey
2. Address:	Magna (City) Salt Lake (County) Utah (State)		10. Address:	Hunter (City) Salt Lake (County) Utah (State)
3. Age	18		11. Age	17
4. Color or Race	W		12. Color or Race	W
5. Single	X		13. Single	X
6. Widowed			14. Widowed	
7. Divorced			15. Divorced	
8. Birthplace: City	Salt Lake		16. Maiden Name if previously married	-----
State	Utah		17. Birthplace: City	Daniels
			State	Idaho

And to certify the same to said parties, or either of them under his hand and seal, in his ministerial or official capacity, and thereupon he is required to deliver this copy to the parties so married.

IN TESTIMONY WHEREOF, I have hereunto set my hand and affixed my official seal,

at Malad, Oneida County, Idaho,

this 12th day of August A.D. 1953

John H. McAllister
Recorder

Deputy

Marriage Certificate

I, Albert Choules, a an Elder of the Church of Jesus Christ of Latter-day Saints, residing at Idaho Falls, in the county of Bonneville in the State of Idaho, do certify that, in accordance with the authority on me conferred by the above license, I did on this 13th day of August, in the year A.D. 1953 at Idaho Falls in the county of Bonneville, in the State of Idaho, solemnize the rites of matrimony between Reid C Richards of Magna, in the county of Salt Lake, of the State of Utah, and Shirley Louise Bailey of Hunter, in the county of Salt Lake of the state of Utah, in the presence of William R. Bailey and John W. Richards.

WITNESS My hand at the county aforesaid, this 13th day of August, A.D. 1953.

In the presence of William R Bailey

and John W. Richards

Albert Choules

Date received by County Recorder 8-21-53; Signature John H. McAllister County Recorder; Recorded Book 5 Page 559; Date Received by State Registrar OCT 20 1953

9:35 a.m. By Geo. Williams Deputy

Inst. # 73960

COMPARED

Department of Public Health
Division of Vital Statistics
Boise, Idaho

STATE OF IDAHO

State File No. 6249
County File No.

(Use typewriter and/or black ink)

County of Oneida

Marriage License

KNOW ALL MEN BY THIS CERTIFICATE: That any regularly ordained minister of the Gospel, authorized by the rites and usages of the church or denomination of Christians, Hebrews, or religious body of which he may be a member, or any Judge or Justice of the Peace, or competent officer to whom this may come, he not knowing of any lawful impediments thereto, is hereby authorized and empowered to solemnize the rites of Matrimony between:

GROOM		AND	BRIDE	
1. Full Name	Henry Glen Polson		9. Full Name	Barbara Barnett
2. Address:	Ogden (City) Weber (County) Utah (State)		10. Address:	Ogden (City) Weber (County) Utah (State)
3. Age	23		11. Age	20
4. Color or Race	W		12. Color or Race	W
5. Single	X		13. Single	X
6. Widowed			14. Widowed	
7. Divorced			15. Divorced	
8. Birthplace: City	Spanish Fork		16. Maiden Name if previously married	------
State	Utah		17. Birthplace: City	Ogden
			State	Utah

And to certify the same to said parties, or either of them under his hand and seal, in his ministerial or official capacity, and thereupon he is required to deliver this copy to the parties so married.

IN TESTIMONY WHEREOF, I have hereunto set my hand and affixed my official seal, at Malad City, Oneida County, Idaho, this 25th day of July, A.D. 1953.

John H. McAllister
Recorder

Cleon Williams
Deputy

Marriage Certificate

I, William L. Killpack, a An Elder of the Church of Jesus Christ of Latter-day Saints, residing at Idaho Falls, in the county of Bonneville in the State of Idaho, do certify that, in accordance with the authority on me conferred by the above license, I did on this 14th day of August, in the year A.D. 1953 at Idaho Falls in the county of Bonneville, in the State of Idaho, solemnize the rites of matrimony between Henry Glen Polson of Ogden, in the county of Weber, of the State of Utah, and Barbara Barnett of Ogden, in the county of Weber of the state of Utah, in the presence of Ward L. Anderson and Keith L. Barnett.

WITNESS My hand at the county aforesaid, this 14th day of August, A.D. 1953.

In the presence of:
Ward L Anderson
and Keith L Barnett

William L Killpack

Officiant should send this copy back to the County Recorder immediately.

Date received by County Recorder 8-21-53; Signature John H. McAllister County Recorder; Recorded Book 5, Page 558; Date Received by State Registrar OCT 20 1953

9:30 a.m. By Cleon Williams, Dep.

Inst. # 75955

COMPARED INDEXED

Department of Public Health
Division of Vital Statistics
Boise, Idaho

STATE OF IDAHO

State File No. 6250
County File No.

County of Oneida

Marriage License

KNOW ALL MEN BY THIS CERTIFICATE: That any regularly ordained minister of the Gospel, authorized by the rites and usages of the church or denomination of Christians, Hebrews, or religious body of which he may be a member, or any Judge or Justice of the Peace, or competent officer to whom this may come, he not knowing of any lawful impediments thereto, is hereby authorized and empowered to solemnize the rites of Matrimony between:

GROOM AND BRIDE

1. Full Name Norman William Chamberlain
2. Address: Murray (City) Salt Lake (County) Utah (State)
3. Age 34 4. Color or Race W 5. Single ___ 6. Widowed ___ 7. Divorced x
8. Birthplace: City Cleveland State Ohio

9. Full Name Norma Virginia McKay
10. Address: Murray (City) Salt Lake (County) Utah (State)
11. Age 36 12. Color or Race W 13. Single ___ 14. Widowed ___ 15. Divorced x
16. Maiden Name if previously married Norma Virginia Tillson
17. Birthplace: City Berkeley State Mass.

And to certify the same to said parties, or either of them under his hand and seal, in his ministerial or official capacity, and thereupon he is required to deliver this copy to the parties so married.

IN TESTIMONY WHEREOF, I have hereunto set my hand and affixed my official seal, at Malad City, Oneida County, Idaho, this 20th day of August, A.D. 1953.

John H. McAllister
Recorder

Cleon Williams
Deputy

Marriage Certificate

I, Thomas M. Griffiths, a Justice of the Peace, residing at Malad City, in the county of Oneida in the State of Idaho, do certify that, in accordance with the authority on me conferred by the above license, I did on this 20th day of August, in the year A.D. 1953 at Malad City in the county of Oneida, in the State of Idaho, solemnize the rites of matrimony between Norman William Chamberlain of Murray, in the county of Salt Lake, of the State of Utah, and Norma Virginia McKay of Murray, in the county of Salt Lake, of the state of Utah, in the presence of Lurline A. James and Wanda W. Napier.

WITNESS My hand at the county aforesaid, this 20th day of August, A.D. 1953.

In the presence of:
Lurline A. James
and Wanda W Napier

Thomas M Griffiths
Justice of the Peace

Date received by County Recorder 8-20-53; Signature John H. McAllister County Recorder; Recorded Book 5, Page 557; Date Received by State Registrar OCT 20 1953

11:00 a.m. By Cleon Williams, Dep.

Inst. # 73958 COMPARED INDEXED

(Use typewriter and/or black ink)

Officiant should send this copy back to the County Recorder immediately.

Department of Public Health
Division of Vital Statistics
Boise, Idaho

STATE OF IDAHO

State File No. 6251
County File No.

County of Oneida

Marriage License

KNOW ALL MEN BY THIS CERTIFICATE: That any regularly ordained minister of the Gospel, authorized by the rites and usages of the church or denomination of Christians, Hebrews, or religious body of which he may be a member, or any Judge or Justice of the Peace, or competent officer to whom this may come, he not knowing of any lawful impediments thereto, is hereby authorized and empowered to solemnize the rites of Matrimony between:

GROOM AND BRIDE

1. Full Name Darwin Larsen
2. Address: Ferron (City) Emery (County) Utah (State)
3. Age 22 4. Color or Race W 5. Single X 6. Widowed 7. Divorced
8. Birthplace: City Ferron State Utah

9. Full Name Verdeen Roe
10. Address: Stone (City) Oneida (County) Idaho (State)
11. Age 23 12. Color or Race W 13. Single X 14. Widowed 15. Divorced
16. Maiden Name if previously married ----
17. Birthplace: City Stone State Idaho

And to certify the same to said parties, or either of them under his hand and seal, in his ministerial or official capacity, and thereupon he is required to deliver this copy to the parties so married.

IN TESTIMONY WHEREOF, I have hereunto set my hand and affixed my official seal, at Malad, Oneida County, Idaho, this 29th day of August, A.D. 1953.

John H. McAllister
Recorder

Deputy

Marriage Certificate

I, Weston L Roe, a Bishop, Church of Jesus Christ L.D.S., residing at Stone, in the county of Oneida in the State of Idaho, do certify that, in accordance with the authority on me conferred by the above license, I did on this 1st day of September, in the year A.D. 1953 at Stone in the county of Oneida, in the State of Idaho, solemnize the rites of matrimony between Darwin Larsen of Ferron, Utah, in the county of Emery, of the State of Utah, and Verdeen Roe of Stone, in the county of Oneida of the state of Idaho, in the presence of Anna B Larsen and W Ray Roe.

WITNESS My hand at the county aforesaid, this 1st day of September, A.D. 1953.

In the presence of:
Anna B Larsen
and W. Ray Roe

Bishop Weston L. Roe

OCT 20 1953

Date received by County Recorder 9-3-53; Signature John H. McAllister County Recorder; Recorded Book 5, Page 560; Date Received by State Registrar

1:30 P.M. By Cleon Williams Dep.

Inst. # 73993

COMPARED INDEXED

(Use typewriter and/or black ink)

Officiant should send this copy back to the County Recorder immediately.

Department of Public Health
Division of Vital Statistics
Boise, Idaho

STATE OF IDAHO

State File No. 6252
County File No.

(Use typewriter and/or black ink)

County of Oneida

Marriage License

KNOW ALL MEN BY THIS CERTIFICATE: That any regularly ordained minister of the Gospel, authorized by the rites and usages of the church or denomination of Christians, Hebrews, or religious body of which he may be a member, or any Judge or Justice of the Peace, or competent officer to whom this may come, he not knowing of any lawful impediments thereto, is hereby authorized and empowered to solemnize the rites of Matrimony between:

GROOM		AND	BRIDE	
1. Full Name	Lavern J. Smith		9. Full Name	Janice Parker
2. Address:	Ogden (City) Weber (County) Utah (State)		10. Address:	Ogden (City) Weber (County) Utah (State)
3. Age 18	4. Color or Race W	5. Single X 6. Widowed 7. Divorced	11. Age 18	12. Color or Race W 13. Single 14. Widowed ------ 15. Divorced
8. Birthplace: City	Exeter State California		16. Maiden Name if previously married	
			17. Birthplace: City	Ogden State Utah

And to certify the same to said parties, or either of them under his hand and seal, in his ministerial or official capacity, and thereupon he is required to deliver this copy to the parties so married.

IN TESTIMONY WHEREOF, I have hereunto set my hand and affixed my official seal, at Malad Oneida County, Idaho, this 4th day of September A.D. 19 53

John H. McAllister
Recorder

Deputy

Marriage Certificate

I, John J. Roderick, a Bishop, residing at Pleasant View, in the county of Oneida in the State of Idaho, do certify that, in accordance with the authority on me conferred by the above license, I did on this 5th day of September in the year A.D. 1953 at Malad in the county of Oneida, in the State of Idaho, solemnize the rites of matrimony between Lavern J. Smith of Ogden, in the county of Weber, of the State of Utah, and Janice Parker of Ogden, in the county of Weber of the state of Utah, in the presence of Delwyn Smith and Gaylene Parker.

WITNESS My hand at the county aforesaid, this 5th day of September, A.D. 1953.

In the presence of:
Delwyn Smith
and Gaylene Parker.

John J. Roderick

Date received by County Recorder 9-9-53; Signature John H. McAllister County Recorder; Recorded Book 5, Page 561 Date Received by State Registrar OCT 20 1953

9:05 A.M. By Leone Williams Dep.

Officiant should send this copy back to the County Recorder immediately.

Int. # 74003 COMPARED INDEXED

(Use typewriter and/or black ink)

Officiant should send this copy back to the County Recorder immediately.

Department of Public Health
Division of Vital Statistics
Boise, Idaho

STATE OF IDAHO

State File No. 6253
County File No.

County of Oneida

Marriage License

KNOW ALL MEN BY THIS CERTIFICATE: That any regularly ordained minister of the Gospel, authorized by the rites and usages of the church or denomination of Christians, Hebrews, or religious body of which he may be a member, or any Judge or Justice of the Peace, or competent officer to whom this may come, he not knowing of any lawful impediments thereto, is hereby authorized and empowered to solemnize the rites of Matrimony between:

GROOM		AND	BRIDE	
1. Full Name	Fred Wilford Malan		9. Full Name	Patricia Rae Marriott
2. Address:	Ogden (City) Weber (County) Utah (State)		10. Address:	Ogden (City) Weber (County) Utah (State)
3. Age	17		11. Age	15
4. Color or Race	W		12. Color or Race	W
5. Single	X		13. Single	X
6. Widowed			14. Widowed	
7. Divorced			15. Divorced	
8. Birthplace: City	Ogden State Utah		16. Maiden Name if previously married	---
			17. Birthplace: City	Salt Lake City State Utah

And to certify the same to said parties, or either of them under his hand and seal, in his ministerial or official capacity, and thereupon he is required to deliver this copy to the parties so married.

IN TESTIMONY WHEREOF, I have hereunto set my hand and affixed my official seal, at Malad City, Oneida County, Idaho, this 19th day of September, A.D. 1953.

John H. McAllister
Recorder

Deputy

Marriage Certificate

I, Thomas M. Griffiths, a Justice of the Peace, residing at Malad City, in the county of Oneida in the State of Idaho, do certify that, in accordance with the authority on me conferred by the above license, I did on this 19th day of September, in the year A.D. 1953 at Malad City in the county of Oneida, in the State of Idaho, solemnize the rites of matrimony between Fred Wilford Malan of Ogden City, in the county of Weber, of the State of Utah, and Patricia Rae Marriott of Ogden City, in the county of Weber of the state of Utah, in the presence of Wayne Allen Marriott and Mrs. Rose Malan.

WITNESS My hand at the county aforesaid, this 19th day of September, A.D. 1953.

In the presence of:

Wayne Allen Marriott

and Mrs Rose Malan

Thomas M Griffiths
Justice of the Peace

Date received by County Recorder 9-19-53 11:00 am. Signature John H McAllister By Leone Williams Dep. County Recorder; Book 5, Page 562 Date Received by State Registrar SEP 20 1953

74453

COMPARED INDEXED

6254
97

Department of Public Health
Division of Vital Statistics
Boise, Idaho

STATE OF IDAHO

State File No. 97
County File No.

(Use typewriter and/or black ink)

County of Owyhee

Marriage License

KNOW ALL MEN BY THIS CERTIFICATE: That any regularly ordained minister of the Gospel, authorized by the rites and usages of the church or denomination of Christians, Hebrews, or religious body of which he may be a member, or any Judge or Justice of the Peace, or competent officer to whom this may come, he not knowing of any lawful impediments thereto, is hereby authorized and empowered to solemnize the rites of Matrimony between:

GROOM		AND	BRIDE	
1. Full Name	Fred Eastland		9. Full Name	Helen Yowell
2. Address:	Nampa (City) Canyon (County) Idaho (State)		10. Address:	Nampa (City) Canyon (County) Idaho (State)
3. Age 44 4. Color or Race W 5. Single 6. Widowed X 7. Divorced			11. Age 33 12. Color or Race X 13. Single 14. Widowed 15. Divorced X	
8. Birthplace: City Higgins State Texas			16. Maiden Name if previously married Peck	
			17. Birthplace: City Pocatello State Idaho	

And to certify the same to said parties, or either of them under his hand and seal, in his ministerial or official capacity, and thereupon he is required to deliver this copy to the parties so married.

IN TESTIMONY WHEREOF, I have hereunto set my hand and affixed my official seal, at Murphy, Owyhee County, Idaho, this 26th day of June, A.D. 1953.

KENNETH C. DOWNING
Recorder

Deputy

Marriage Certificate

I, Meredith R. Groves, a Minister of the Gospel, residing at Boise, in the county of Ada in the State of Idaho, do certify that, in accordance with the authority on me conferred by the above license, I did on this Second day of July, in the year A.D. 1953 at Boise in the county of Ada, in the State of Idaho, solemnize the rites of matrimony between Fred Eastland of Nampa, in the county of Canyon, of the State of Idaho, and Helen Yowell of Nampa, in the county of Canyon of the state of Idaho, in the presence of Howard Eastland and Vernon Chase.

WITNESS My hand at the county aforesaid, this Second day of July, A.D. 1953.

In the presence of: Vernon Chase
and Howard Eastland

Meredith R Groves

Date received by County Recorder ; Signature County Recorder; Recorded Book , Page ; Date Received by State Registrar

Officiant should send this copy back to the County Recorder immediately.

8728

*** * M A R R I A G E L I C E N S E * ***

Fred Eastland

to

Helen Yowell

Recorded	✓
Compared	✓
Ind.-Direct	✓
Ind.-Reverse	
Bk. & Pg. B.	
Bk. & Pg. R.	
Assigned	
Released	

STATE OF IDAHO,
Owyhee County, } ss.

Filed for record this 6th day of July, 19 53 at 1:55 o'clock P M, at request of Meredith R. Groves

and recorded in Book 2 of Marriage Record page 97, of the records of said county.

KENNETH C. DOWNING
Ex-Officio Recorder,

By _____ Deputy.

Fee, $ 3.00

98

Department of Public Health
Division of Vital Statistics
Boise, Idaho

STATE OF IDAHO

State File No. 6255
County File No.

(Use typewriter and/or black ink)

County of OWYHEE

Marriage License

KNOW ALL MEN BY THIS CERTIFICATE: That any regularly ordained minister of the Gospel, authorized by the rites and usages of the church or denomination of Christians, Hebrews, or religious body of which he may be a member, or any Judge or Justice of the Peace, or competent officer to whom this may come, he not knowing of any lawful impediments thereto, is hereby authorized and empowered to solemnize the rites of Matrimony between:

GROOM		AND	BRIDE	
1. Full Name	Eugene O. Muller		9. Full Name	Marjorie J. Evans
2. Address:	Eagle (City) Ada (County) Idaho State (State)		10. Address:	Marsing (City) Owyhee (County) Idaho (State)
3. Age 26	4. Color or Race W 5. Single X 6. Widowed 7. Divorced		11. Age 24	12. Color or Race W 13. Single 14. Widowed 15. Divorced X
8. Birthplace: City	Boise State Idaho		16. Maiden Name if previously married	Johnstone
			17. Birthplace: City	Homedale State Idaho

And to certify the same to said parties, or either of them under his hand and seal, in his ministerial or official capacity, and thereupon he is required to deliver this copy to the parties so married.

IN TESTIMONY WHEREOF, I have hereunto set my hand and affixed my official seal, at Murphy, Owyhee County, Idaho, this 10th day of July, A.D. 19 53.

KENNETH C. DOWNING
Recorder
Patricia Slack
Deputy

Marriage Certificate

I, Herold N. Nye, a minister residing at Caldwell, in the county of Canyon in the State of Idaho, do certify that, in accordance with the authority on me conferred by the above license, I did on this 12th day of July, in the year A.D. 1953 at Marsing in the county of Idaho, in the State of Idaho, solemnize the rites of matrimony between Eugene O. Muller of Eagle, in the county of Ada, of the State of Idaho, and Marjorie J. Evans of Marsing, in the county of Owyhee of the state of Idaho, in the presence of Mrs. Julio Gaviola and Leo R. Muller.

WITNESS My hand at the county aforesaid, this 12th day of July, A.D. 1953.

In the presence of:
Mrs. Julio Gaviola
and Leo R. Muller

Rev. Herold N. Nye

Date received by County Recorder ; Signature County Recorder; Recorded Book , Page ; Date Received by State Registrar

Officiant should send this copy back to the County Recorder immediately.

8737

*** MARRIAGE LICENSE ***

Eugene O. Muller

to

Marjorie J. Evans

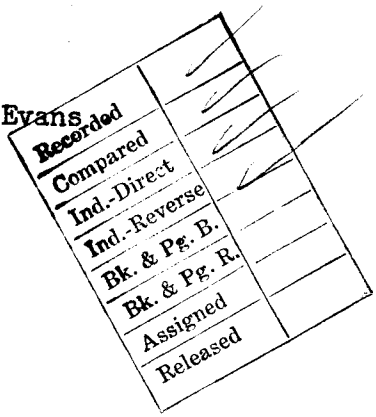

STATE OF IDAHO,
Owyhee County, } ss.

Filed for record this 27th day of July, 19 52 at 10:20 o'clock A M, at request of Rev. Harold N. Nye

and recorded in Book 2 of Marriage Records page 98, of the records of said county.

KENNETH C. DOWNING
Ex-Officio Recorder,

By _____ Deputy,

Fee, $ 3.00

6256

Department of Public Health
Division of Vital Statistics
Boise, Idaho

STATE OF IDAHO

County File No. 99

County of Owyhee

Marriage License

KNOW ALL MEN BY THIS CERTIFICATE: That any regularly ordained minister of the Gospel, authorized by the rites and usages of the church or denomination of Christians, Hebrews, or religious body of which he may be a member, or any Judge or Justice of the Peace, or competent officer to whom this may come, he not knowing of any lawful impediments thereto, is hereby authorized and empowered to solemnize the rites of Matrimony between:

GROOM AND BRIDE

1. Full Name Carson Hurd
2. Address: Parma (City) Caynon (County) Idaho (State)
3. Age 38 4. Color or Race W 5. Single ___ 6. Widowed ___ 7. Divorced X
8. Birthplace: City Rodgersville State Tenn.

9. Full Name Lois Harlow
10. Address: Emmett (City) Gem (County) Idaho (State)
11. Age 29 12. Color or Race W 13. Single ___ 14. Widowed X 15. Divorced ___
16. Maiden Name if previously married Lois Blood
17. Birthplace: City Salmon State Idaho

And to certify the same to said parties, or either of them under his hand and seal, in his ministerial or official capacity, and thereupon he is required to deliver this copy to the parties so married.

IN TESTIMONY WHEREOF, I have hereunto set my hand and affixed my official seal, at _____, _____ County, Idaho, this 5th day of June, A.D. 1953.

Kenneth C. Downing
Recorder

_____
Deputy

Marriage Certificate

I, H.V. McMaster, a Probate Judge, residing at Cascade, in the county of Valley in the State of Idaho, do certify that, in accordance with the authority on me conferred by the above license, I did on this 24 day of July, in the year A.D. 1953 at Cascade in the county of Valley, in the State of Idaho, solemnize the rites of matrimony between Carson Hurd of Parma, in the county of Caynon, of the State of Idaho, and Lois Harlow of Emmett, in the county of Gem of the state of Idaho, in the presence of Fern Worthington and Laura Nock.

WITNESS My hand at the county aforesaid, this 24th day of July, A.D. 1953.

In the presence of:

[illegible]

and Laura Nock

H V McMaster

(Use typewriter and/or black ink)

(This copy for the Bride and Groom)

Form DPH-[illegible]

8737

*** MARRIAGE LICENSE ***

Carson Hurd

and

Lois Harlow

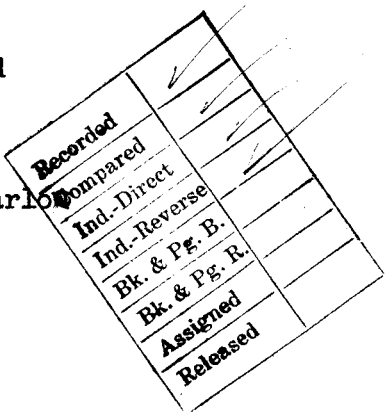

STATE OF OKLAHOMA, Okmulgee County, } ss.

Filed for record this 27th day of July, 1953 at 10:25 o'clock A M, at request of H. V. Masters, Probate Judge and recorded in Book 2 of Marriage Record page 99, of the records of said county.

KENNETH C. DOWNING
Ex-Officio Recorder,

By _____ Deputy,

Fee, $ 3.00

Department of Public Health
Division of Vital Statistics
Boise, Idaho

STATE OF IDAHO

State File No. 6257
County File No.

(Use typewriter and/or black ink)

County of OWYHEE

Marriage License

KNOW ALL MEN BY THIS CERTIFICATE: That any regularly ordained minister of the Gospel, authorized by the rites and usages of the church or denomination of Christians, Hebrews, or religious body of which he may be a member, or any Judge or Justice of the Peace, or competent officer to whom this may come, he not knowing of any lawful impediments thereto, is hereby authorized and empowered to solemnize the rites of Matrimony between:

GROOM		AND	BRIDE
1. Full Name	Raymond E. Smith		9. Full Name: Margie Darlene Stedtnitz
2. Address:	Melba (City) Canyon (County) Idaho (State)		10. Address: Caldwell (City) Canyon (County) Idaho (State)
3. Age	20		11. Age 18
4. Color or Race	W		12. Color or Race W
5. Single	X		13. Single X
6. Widowed			14. Widowed
7. Divorced			15. Divorced
8. Birthplace: City	Central City		16. Maiden Name if previously married: Stedtnitz
State	Nebraska		17. Birthplace: City St. Francis State Kansas

And to certify the same to said parties, or either of them under his hand and seal, in his ministerial or official capacity, and thereupon he is required to deliver this copy to the parties so married.

IN TESTIMONY WHEREOF, I have hereunto set my hand and affixed my official seal,

at Murphy, Owyhee County, Idaho,

this 24th day of August, A.D. 19 53.

KENNETH C. DOWNING
Recorder

Patricia Slack
Deputy

Marriage Certificate

I, W. A. Lewis, a Probate Judge,

residing at Murphy, in the county of Owyhee in the State of Idaho, do certify that, in accordance with the authority on me conferred by the above license, I did on this 24th day of August, in the year A.D. 19 53 at Murphy in the county of Owyhee, in the State of Idaho, solemnize the rites of matrimony between Raymond E. Smith of Melba [illegible] in the county of Canyon, of the State of Idaho, and Margie Darlene Stedtnitz of Caldwell, in the county of Canyon of the state of Idaho, in the presence of Eva L. Potratz and Wm. B. Potratz.

WITNESS My hand at the county aforesaid, this 24th day of August, A.D. 19 53.

In the presence of: Eva L. Potratz

and Wm. B. Potratz

W. A. Lewis
Probate Judge, Owyhee County, Idaho.

Date received by County Recorder ; Signature County Recorder; Recorded Book , Page ; Date Received by State Registrar

Officiant should send this copy back to the County Recorder immediately.

87450

*** MARRIAGE RECORD ***

Raymond E. Smith

and

Margie Darlene Stadnitz

Recorded	
Compared	
Ind.-Direct	
Ind.-Reverse	
Bk. & Pg. B.	
Bk. & Pg. R.	
Assigned	
Released	

STATE OF IDAHO,
Owyhee County, } ss.

Filed for record this 25th day of Aug., 19 53 at 1:15 o'clock P M, at request of W. A. Lewis

and recorded in Book 2 of Marriage Record page 100, of the records of said county.

KENNETH C. DOWNING
Ex-Officio Recorder,

By [signature]
Deputy,

Fee, $3.00

6258

Department of Public Health
Division of Vital Statistics
Boise, Idaho

STATE OF IDAHO

State File No. 101
County File No.

(Use typewriter and/or black ink)

County of OWYHEE

Marriage License

KNOW ALL MEN BY THIS CERTIFICATE: That any regularly ordained minister of the Gospel, authorized by the rites and usages of the church or denomination of Christians, Hebrews, or religious body of which he may be a member, or any Judge or Justice of the Peace, or competent officer to whom this may come, he not knowing of any lawful impediments thereto, is hereby authorized and empowered to solemnize the rites of Matrimony between:

GROOM		BRIDE	
1. Full Name	Louis C. Dillon, Jr.	9. Full Name	Nina Virginia Hart
2. Address:	Belhaven (City) Beaufort (County) N. Carolina (State)	10. Address:	Grand View (City) Owyhee (County) Idaho (State)
3. Age 22	4. Color or Race W 5. Single X 6. Widowed 7. Divorced	11. Age 15	12. Color or Race W 13. Single X 14. Widowed 15. Divorced
8. Birthplace: City	Belhaven State N. Carolina	16. Maiden Name if previously married	Hart
		17. Birthplace: City	Grand View State Idaho

And to certify the same to said parties, or either of them under his hand and seal, in his ministerial or official capacity, and thereupon he is required to deliver this copy to the parties so married.

IN TESTIMONY WHEREOF, I have hereunto set my hand and affixed my official seal, at Murphy, Owyhee County, Idaho, this 11th day of September, A.D. 19 53.

KENNETH C. DOWNING
Recorder

Patricia Slack
Deputy

Marriage Certificate

I, H E Bradley, a Justiceof the Peace, residing at Nampa, in the county of Canyon in the State of Idaho, do certify that, in accordance with the authority on me conferred by the above license, I did on this 11th day of September, in the year A.D. 19 53 at Nampa in the county of Canyon, in the State of Idaho, solemnize the rites of matrimony between Lois C Dillon,Jr of Belhaven, in the county of Beaufort, of the State of N.Corolina, and Nina Virgina Hart of Grand View, in the county of Owyhee of the state of Idaho, in the presence of Jessie Hart and Stella Perry.

WITNESS My hand at the county aforesaid, this 11th day of September, A.D. 53.

In the presence of:

Mrs Jessie Hart

and

Mrs Stella Perry

H E Bradley
Justice of the Peace

Officiant should send this copy back to the County Recorder immediately.

Date received by County Recorder; Signature; County Recorder; Recorded Book, Page; Date Received by State Registrar OCT 12 1953

87523

*** MARRAIGE LICENSE ***

Louis C. Dillon, Jr.

to

Nina Virginia Hart

Recorded	✓
Compared	✓
Ind.-Direct	✓
Ind.-Reverse	✓
Bk. & Pg. B.	
Bk. & Pg. R.	
Assigned	
Released	

STATE OF IDAHO,
Owyhee County, } ss.

Filed for record this 14th day of Sept., 19 53 at 10:00 o'clock A M, at request of H. E. Bradley

and recorded in Book 2 of Marraige Record page 101, of the records of said county.

KENNETH C. DOWNING
Ex-Officio Recorder,

By Josephine Jaap
Deputy,

Fee, $ 3.00

102

Department of Public Health
Division of Vital Statistics
Boise, Idaho

STATE OF IDAHO

State File No. 6259
County File No.

(Use typewriter and/or black ink)

County of OWYHEE

Marriage License

KNOW ALL MEN BY THIS CERTIFICATE: That any regularly ordained minister of the Gospel, authorized by the rites and usages of the church or denomination of Christians, Hebrews, or religious body of which he may be a member, or any Judge or Justice of the Peace, or competent officer to whom this may come, he not knowing of any lawful impediments thereto, is hereby authorized and empowered to solemnize the rites of Matrimony between:

GROOM		AND	BRIDE	
1. Full Name	Lewis J. Locati		9. Full Name	Merlyn Jausoro
2. Address:	Caldwell (City) Canyon (County) Idaho (State)		10. Address:	Nampa (City) Canyon (County) Idaho (State)
3. Age 44	4. Color or Race W 5. Single 6. Widowed 7. Divorced X		11. Age 35	12. Color or Race W 13. Single 14. Widowed 15. Divorced X
8. Birthplace: City	Walla Walla, State Washington		16. Maiden Name if previously married	Perkins
			17. Birthplace: City	Edgar, State Nebraska

And to certify the same to said parties, or either of them under his hand and seal, in his ministerial or official capacity, and thereupon he is required to deliver this copy to the parties so married.

IN TESTIMONY WHEREOF, I have hereunto set my hand and affixed my official seal,

at Murphy, Owyhee County, Idaho,
this 16th day of September, A.D. 19 53.

KENNETH C. DOWNING
Recorder
Patricia Slack
Deputy

STATE OF IDAHO COUNTY OF OWYHEE RECORDED

Marriage Certificate

I, W. A. Lewis, a Probate Judge,
residing at Murphy, in the county of Owyhee in the State of Idaho, do certify that, in accordance with the authority on me conferred by the above license, I did on this 17th day of September, in the year A.D. 1953 at Murphy in the county of Owyhee, in the State of Idaho, solemnize the rites of matrimony between Lewis J. Locati of Caldwell, in the county of Canyon, of the State of Idaho, and Merlyn Jausoro of Nampa, in the county of Canyon of the state of Idaho, in the presence of Patricia Slack and Josephine Jayo.

WITNESS My hand at the county aforesaid, this 17th day of September, A.D. 19 53.

In the presence of:
Patricia R. Slack
and
Josephine Jayo

W. A. Lewis
Probate Judge, Owyhee County, Idaho.

Date received by County Recorder ; Signature County Recorder; Recorded Book , Page ; Date Received by State Registrar

Officiant should send this copy back to the County Recorder immediately.

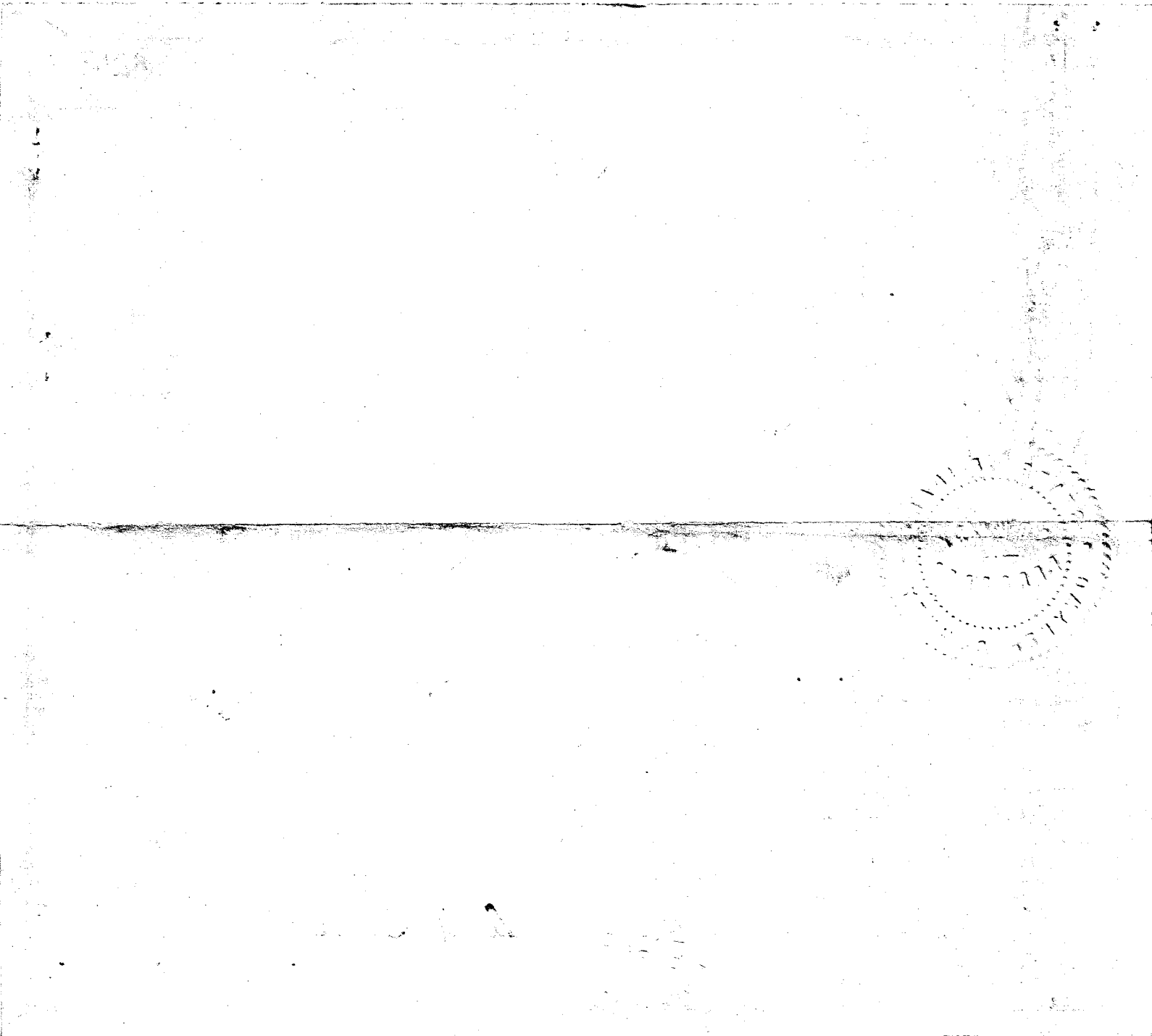

87580

** * MARRIGAGE LICENSE * **

Lewis J. Locati

to

Merlyn Jausoro

Recorded	✓
Compared	✓
Ind.-Direct	✓
Ind.-Reverse	✓
Bk. & Pg. B.	
Bk. & Pg. R.	
Assigned	
Released	

STATE OF IDAHO, Owyhee County, } ss.

Filed for record this 22nd day of Sept., 19 53 at 1:55 o'clock P M, at request of W. A. Lewis

and recorded in Book 2 of Marriage Record page 102, of the records of said county.

KENNETH C. DOWNING
Ex-Officio Recorder.

By Josephine Jaus
Deputy.

Fee, $ 3.00

Department of Public Health
Division of Vital Statistics
Boise, Idaho

STATE OF IDAHO

State File No. 6260
County File No. 5822

(Use typewriter and/or black ink)

County of Payette

Marriage License

KNOW ALL MEN BY THIS CERTIFICATE: That any regularly ordained minister of the Gospel, authorized by the rites and usages of the church or denomination of Christians, Hebrews, or religious body of which he may be a member, or any Judge or Justice of the Peace, or competent officer to whom this may come, he not knowing of any lawful impediments thereto, is hereby authorized and empowered to solemnize the rites of Matrimony between:

GROOM		AND	BRIDE	
1. Full Name	James Ronald Asmussen		9. Full Name	Velda Lorene Roth
2. Address:	Payette, (City) Payette, (County) Idaho (State)		10. Address:	Payette, (City) Payette, (County) Idaho (State)
3. Age	19		11. Age	18
4. Color or Race	W		12. Color or Race	W
5. Single	S		13. Single	S
6. Widowed			14. Widowed	
7. Divorced			15. Divorced	
8. Birthplace: City	Ontario, State Oregon		16. Maiden Name if previously married	
			17. Birthplace: City	Twin Falls, State Idaho

And to certify the same to said parties, or either of them under his hand and seal, in his ministerial or official capacity, and thereupon he is required to deliver this copy to the parties so married.

IN TESTIMONY WHEREOF, I have hereunto set my hand and affixed my official seal, at Payette, Payette County, Idaho, this 28th day of August, A.D. 1953.

Lillian Wilson
Recorder

Virginia Davis
Deputy

Marriage Certificate

I, Earl R. Saladen, an ordained minister, residing at Payette, in the county of Payette in the State of Idaho, do certify that, in accordance with the authority on me conferred by the above license, I did on this 29th day of August, in the year A.D. 1953 at Payette in the county of Payette, in the State of Idaho, solemnize the rites of matrimony between James Ronald Asmussen of Payette, in the county of Payette, of the State of Idaho, and Velda Lorene Roth of Payette, in the county of Payette of the state of Idaho, in the presence of Jeanne E. Grimes and Pelau J. DeJong.

WITNESS My hand at the county aforesaid, this 29th day of August, A.D. 1953.

In the presence of:
Jeanne E. Grimes
and Pelau DeJong

Earl R. Saladen
Christian Minister

Officiant should send this copy back to the County Recorder immediately.

Date received by County Recorder 9-3-53; Signature Lillian Wilson County Recorder; Recorded Book 10, Page 507; Date Received by State Registrar OCT 13 1953

entered #5822

Indexed
85925 Compared

James Ronald Asmussen
x
Velda Lorene Roth

Marriage Cert

STATE OF IDAHO }
County of Payette } ss.

I hereby certify that this instrument was filed for record at the request of Rev. Earl R. Saladen

at 35 minutes past 11 o'clock a M.
this 3 day of September, 1953
in my office, and duly recorded in book
10 of Marriages
at page 507

Lillian Wilson
Exofficio Recorder

By _____
Deputy

Fee $ 3.25

(Use typewriter and/or black ink)

Officiant should send this copy back to the County Recorder immediately.

Department of Public Health
Division of Vital Statistics
Boise, Idaho

STATE OF IDAHO

State File No. 6261
County File No. 5823

County of Payette

Marriage License

KNOW ALL MEN BY THIS CERTIFICATE: That any regularly ordained minister of the Gospel, authorized by the rites and usages of the church or denomination of Christians, Hebrews, or religious body of which he may be a member, or any Judge or Justice of the Peace, or competent officer to whom this may come, he not knowing of any lawful impediments thereto, is hereby authorized and empowered to solemnize the rites of Matrimony between:

GROOM		AND	BRIDE	
1. Full Name	Donald Wayne Carter		9. Full Name	Edith LaVerne Boothe
2. Address:	Payette, (City) Payette, (County) Idaho (State)		10. Address:	Lamont, (City) Kern,, (County) California (State)
3. Age 17	4. Color or Race W 5. Single S 6. Widowed 7. Divorced		11. Age 18	12. Color or Race W 13. Single S 14. Widowed 15. Divorced
8. Birthplace: City	Tablerock, State Nebraska		16. Maiden Name if previously married	
			17. Birthplace: City	Stigler, State Oklahoma

And to certify the same to said parties, or either of them under his hand and seal, in his ministerial or official capacity, and thereupon he is required to deliver this copy to the parties so married.

IN TESTIMONY WHEREOF, I have hereunto set my hand and affixed my official seal, at Payette, Payette County, Idaho, this 2nd day of September, A.D. 1953.

Lillian Wilson
Recorder

Virginia Davis
Deputy

Marriage Certificate

I, Herbert E. Lilly, a Minister, residing at Payette, in the county of Payette in the State of Idaho, do certify that, in accordance with the authority on me conferred by the above license, I did on this 2nd day of September, in the year A.D. 1953 at Payette in the county of Payette, in the State of Idaho, solemnize the rites of matrimony between Donald Wayne Carter of Payette, in the county of Payette, of the State of Idaho, and Edith LaVerne Boothe of Lamont, in the county of Kern of the state of California, in the presence of Hazel Marie Carroll and Rev. A.C. Boothe.

WITNESS My Hand at the county aforesaid, this 2nd day of September, A.D. 1953.

In the presence of:

Hazel Marie Carroll
and Rev. A.C. Boothe

Herbert E. Lilly

Date received by County Recorder 9-3-53; Signature Lillian Wilson County Recorder; Recorded Book 10, Page 508; Date Received by State Registrar OCT 13 1953

entered #5823

No. 85926

Indexed

Compared

Donald Wayne Carter

&

Edith La Verne Boothe

Marriage Certificate

STATE OF IDAHO } ss.
County of Payette }

I hereby certify that this instrument was filed for record at the request of

Rev. Herbert E. Lilly

at 15 minutes past 2 o'clock P M.
this 3 day of September, 1953,
in my office, and duly recorded in book
10 of Marriages
at page 508

Lillian Wilson
Exofficio Recorder

By _____
Deputy

Fee $ 3.25

Department of Public Health
Division of Vital Statistics
Boise, Idaho

STATE OF IDAHO

State File No. 6262
County File No. 5819

(Use typewriter and/or black ink)

County of Payette

Marriage License

KNOW ALL MEN BY THIS CERTIFICATE: That any regularly ordained minister of the Gospel, authorized by the rites and usages of the church or denomination of Christians, Hebrews, or religious body of which he may be a member, or any Judge or Justice of the Peace, or competent officer to whom this may come, he not knowing of any lawful impediments thereto, is hereby authorized and empowered to solemnize the rites of Matrimony between:

GROOM		AND	BRIDE	
1. Full Name	Franklin Joseph Andres		9. Full Name	Gladys Irene Fillmore
2. Address:	Caldwell, (City) Canyon, (County) Idaho (State)		10. Address:	Caldwell, (City) Canyon, (County) Idaho (State)
3. Age	27		11. Age	27
4. Color or Race	W		12. Color or Race	W
5. Single	S		13. Single	
6. Widowed			14. Widowed	
7. Divorced			15. Divorced	D
8. Birthplace: City	Coeur D'Alene,		16. Maiden Name if previously married	Gladys Irene Batt
State	Idaho		17. Birthplace: City	Wilder,
			State	Idaho

And to certify the same to said parties, or either of them under his hand and seal, in his ministerial or official capacity, and thereupon he is required to deliver this copy to the parties so married.

IN TESTIMONY WHEREOF, I have hereunto set my hand and affixed my official seal, at Payette, Payette County, Idaho, this 21st day of August, A.D. 19 53.

Lillian Wilson
Recorder

Deputy

Marriage Certificate

I, M.E.Frandsen, a Justice of the Peace, residing at Coeur d'Alene, in the county of Kootenai in the State of Idaho, do certify that, in accordance with the authority on me conferred by the above license, I did on this 2nd day of Sept., in the year A.D. 19 53 at Coeur d'Alene in the county of Kootenai in the State of Idaho, solemnize the rites of matrimony between Franklin Joseph Andres of Caldwell, in the county of Canyon, of the State of Idaho, and Gladys Irene Fillmore of Caldwell, in the county of Canyon of the state of Idaho, in the presence of Cleora B. Andres and Arthur J. Sundburg.

WITNESS My hand at the county aforesaid, this 2nd day of Sept., A.D. 19 53.

In the presence of:

Cleora B. Andres

and Arthur J. Sundburg

M. E. Frandsen
Justice of the Peace

Date received 9-9-53 by County Recorder; Signature Lillian Wilson County Recorder; By Donna Farley, Deputy

Recorded Book 10, Page 512; Date Received by State Registrar Oct 13 1953

Officiant should send this copy back to the County Recorder immediately.

Compared entered Indexed #5819

No. 85959

Franklin Joseph Andres

&

Gladys Irene Fillmore

Marr. Cert.

STATE OF IDAHO }
County of Payette } ss.

I hereby certify that this instrument was filed for record at the request of

M.E. Brandsen

at 5 minutes past 3 o'clock P. M.
this 9 day of September, 53,
in my office, and duly recorded in book
10 of Marriages
at page 512

Lillian Nelson
Exofficio Recorder

By Donna Farley
Deputy

Fee $ 3.25

Department of Public Health
Division of Vital Statistics
Boise, Idaho

STATE OF IDAHO

State File No. 6263
County File No. 5824

(Use typewriter and/or black ink)

County of Payette

Marriage License

KNOW ALL MEN BY THIS CERTIFICATE: That any regularly ordained minister of the Gospel, authorized by the rites and usages of the church or denomination of Christians, Hebrews, or religious body of which he may be a member, or any Judge or Justice of the Peace, or competent officer to whom this may come, he not knowing of any lawful impediments thereto, is hereby authorized and empowered to solemnize the rites of Matrimony between:

GROOM		BRIDE
1. Full Name	Michael Francis O'Leary	9. Full Name Delma Joy Barbee
2. Address:	Fruitland, Payette, Idaho (City, County, State)	10. Address: New Plymouth, Payette, Idaho (City, County, State)
3. Age 28 4. Color or Race W 5. Single S 6. Widowed 7. Divorced		11. Age 17 12. Color or Race W 13. Single S 14. Widowed 15. Divorced
8. Birthplace: City Ontario State Oregon		16. Maiden Name if previously married 17. Birthplace: City Anton State Texas

And to certify the same to said parties, or either of them under his hand and seal, in his ministerial or official capacity, and thereupon he is required to deliver this copy to the parties so married.

IN TESTIMONY WHEREOF, I have hereunto set my hand and affixed my official seal,

at Payette, Payette County, Idaho,
this second day of September, A.D. 19 53.

Lillian Wilson
Recorder

Deputy

Marriage Certificate

I, Rev. M. J. McIvan, a Catholic Clergyman,
residing at New Plymouth, in the county of Payette in the State of Idaho, do certify that, in accordance with the authority on me conferred by the above license, I did on this 3rd day of September, in the year A.D. 1953 at New Plymouth in the county of Payette in the State of Idaho, solemnize the rites of matrimony between Michael Francis O'Leary of Fruitland, in the county of Payette, of the State of Idaho, and Delma Joy Barbee of New Plymouth, in the county of Payette of the state of Idaho, in the presence of James Ernest O'Leary and Mary Jean McCarthy.

WITNESS My hand at the county aforesaid, this 3 day of September, A.D. 1953.

In the presence of:
James Ernest O'Leary
and Mary Jean McCarthy

Rev. Michael J. McIvan

Date received by County Recorder 9-8-53; Signature Lillian Wilson County Recorder; By Doris Stevenson, Deputy
Recorded Book 10, Page 510; Date Received by State Registrar OCT 13 1953

Officiant should send this copy back to the County Recorder immediately.

Indexed entered #58241

No. 85947 Compared

Michael Francis O'Leary

+

Delma Jay Barbee

Marr. Cert.

STATE OF IDAHO }
County of Payette } ss.

I hereby certify that this instrument was filed for record at the request of Michael J. McGowan

at 15 minutes past 11 o'clock A. M.
this 8 day of September, 1953,
in my office, and duly recorded in book
10 of Marriages
at page 510.
Lillian Nelson
Exofficio Recorder.
By Donna Farley
Deputy

Fee $ 3.25

Department of Public Health
Division of Vital Statistics
Boise, Idaho

STATE OF IDAHO

State File No. 6264
County File No. 5826

County of Payette

Marriage License

KNOW ALL MEN BY THIS CERTIFICATE: That any regularly ordained minister of the Gospel, authorized by the rites and usages of the church or denomination of Christians, Hebrews, or religious body of which he may be a member, or any Judge or Justice of the Peace, or competent officer to whom this may come, he not knowing of any lawful impediments thereto, is hereby authorized and empowered to solemnize the rites of Matrimony between:

GROOM

1. Full Name: Edward Leavitt
2. Address: Ontario, (City) Malheur, (County) Oregon (State)
3. Age 22 4. Color or Race W 5. Single ___ 6. Widowed ___ 7. Divorced D
8. Birthplace: City Ontario, State Oregon.

AND

BRIDE

9. Full Name: Beatrice Evelyn Edmunson
10. Address: Council, (City) Adams, (County) Idaho (State)
11. Age 18 12. Color or Race W 13. Single S 14. Widowed ___ 15. Divorced ___
16. Maiden Name if previously married ___
17. Birthplace: City Kellogg State Idaho

And to certify the same to said parties, or either of them under his hand and seal, in his ministerial or official capacity, and thereupon he is required to deliver this copy to the parties so married.

IN TESTIMONY WHEREOF, I have hereunto set my hand and affixed my official seal, at Payette, Payette County, Idaho, this fourth day of September, A.D. 1953.

Lillian Wilson
Recorder

Deputy

Marriage Certificate

I, Stanley E. Andrews, a Methodist minister, residing at Payette, in the county of Payette in the State of Idaho, do certify that, in accordance with the authority on me conferred by the above license, I did on this fourth day of September, in the year A.D. 1953 at Payette in the county of Payette, in the State of Idaho, solemnize the rites of matrimony between Edward Leavitt of Ontario, in the county of Malheur, of the State of Oregon, and Beatrice Evelyn Edmunson of Council, in the county of Adams, of the state of Idaho, in the presence of Mr. Roger Leavitt and Mrs. Stanley Andrews.

WITNESS My hand at the county aforesaid, this fourth day of September, A.D. 1953.

In the presence of:
Roger G. Leavitt
and Dorothy E. Andrews

Stanley E. Andrews

Date received by County Recorder 9-5-53; Signature Lillian Wilson County Recorder; Recorded Book 10, Page 509; Date Received by State Registrar OCT 13 1953

(Use typewriter and/or black ink)

Officiant should send this copy back to the County Recorder immediately.

#5826 entered Indexed

85945 Compared

Edward Leavitt

&

Beatrice Evelyn Edmunson

Marriage Certificate

STATE OF IDAHO }
County of Payette } ss.

I hereby certify that this instrument was filed for record at the request of Rev. Stanley E. Andrews

at 10 minutes past 11 o'clock A M.
this 5 day of September, 1953,
in my office, and duly recorded in book
10 of Marriages
at page 509.

Lillian Wilson
Exofficio Recorder

By _____ Deputy

Fee $3.25

(Use typewriter and/or black ink)

Officiant should send this copy back to the County Recorder immediately.

Department of Public Health
Division of Vital Statistics
Boise, Idaho

STATE OF IDAHO

State File No. 6265
County File No. 5828

County of Payette

Marriage License

KNOW ALL MEN BY THIS CERTIFICATE: That any regularly ordained minister of the Gospel, authorized by the rites and usages of the church or denomination of Christians, Hebrews, or religious body of which he may be a member, or any Judge or Justice of the Peace, or competent officer to whom this may come, he not knowing of any lawful impediments thereto, is hereby authorized and empowered to solemnize the rites of Matrimony between:

GROOM		BRIDE
1. Full Name	John Lowell Wilson	9. Full Name Charlotte Anne Hart
2. Address:	New Plymouth, (City) Payette, (County) Idaho (State)	10. Address: New Plymouth, (City) Payette, (County) Idaho (State)
3. Age	18	11. Age 16
4. Color or Race	W	12. Color or Race W
5. Single	S	13. Single S
6. Widowed		14. Widowed
7. Divorced		15. Divorced
8. Birthplace: City	Jackson, State Wyoming	16. Maiden Name if previously married
		17. Birthplace: City Baker, State Oregon

AND

And to certify the same to said parties, or either of them under his hand and seal, in his ministerial or official capacity, and thereupon he is required to deliver this copy to the parties so married.

IN TESTIMONY WHEREOF, I have hereunto set my hand and affixed my official seal, at Payette, Payette County, Idaho, this 8th day of September, A.D. 19 53:

Lillian Wilson
Recorder

Virginia Davis
Deputy

Marriage Certificate

I, Hartzell Cobb, a Minister, residing at Boise, in the county of Ada in the State of Idaho, do certify that, in accordance with the authority on me conferred by the above license, I did on this 8th day of September, in the year A.D. 1953 at Boise in the county of Ada in the State of Idaho, solemnize the rites of matrimony between John Lowell Wilson of New Plymouth, in the county of Payette, of the State of Idaho, and Charlotte Anne Hart of New Plymouth, in the county of Payette of the state of Idaho, in the presence of Mrs. Marilyn Snell and Harold A. Snell.

WITNESS My hand at the county aforesaid, this 8th day of September, A.D. 1953.

In the presence of:
Mrs. Marilyn Snell
and Harold A. Snell

Hartzell Cobb, Minister
First Christian Church

Date received by County Recorder 9-10-53; Signature Lillian Wilson By Virginia Davis, Deputy County Recorder; Recorded Book 10, Page 514; Date Received by State Registrar OCT 13 1953

entered

Compared No. 85962 Indexed #5828 ✓

John Lowell Wilson

&

Charlotte Anne Hart

marriage Cert.

STATE OF IDAHO }
County of Payette } ss.

I hereby certify that this instrument was filed for record at the request of Hartzell Cobbs, Minister First Christian Church,

at 35 minutes past 10 o'clock A M.
this 10th day of September, 19 53,
in my office, and duly recorded in book
10 of Marriages
at page 511

Lillian Wilson
Exofficio Recorder

By Virginia Davis
Deputy

Fee $ 3.25

Department of Public Health
Division of Vital Statistics
Boise, Idaho

STATE OF IDAHO

State File No. 6266
County File No. 5827

(Use typewriter and/or black ink)

County of Payette

Marriage License

KNOW ALL MEN BY THIS CERTIFICATE: That any regularly ordained minister of the Gospel, authorized by the rites and usages of the church or denomination of Christians, Hebrews, or religious body of which he may be a member, or any Judge or Justice of the Peace, or competent officer to whom this may come, he not knowing of any lawful impediments thereto, is hereby authorized and empowered to solemnize the rites of Matrimony between:

GROOM		AND	BRIDE	
1. Full Name	James Lee Sigler		9. Full Name	Mary Louise Bailey
2. Address:	Ontario, (City) Malheur, (County) Oregon (State)		10. Address:	Ontario, (City) Malheur, (County) Oregon (State)
3. Age	30		11. Age	24
4. Color or Race	W		12. Color or Race	W
5. Single	S		13. Single	
6. Widowed			14. Widowed	
7. Divorced			15. Divorced	D
8. Birthplace: City	Council, State Idaho		16. Maiden Name if previously married	Mary Louise Bailey
			17. Birthplace: City	Salem, State Oregon

And to certify the same to said parties, or either of them under his hand and seal, in his ministerial or official capacity, and thereupon he is required to deliver this copy to the parties so married.

IN TESTIMONY WHEREOF, I have hereunto set my hand and affixed my official seal,

at Payette, Payette County, Idaho,
this 8th day of September, A.D. 19 53.

Lillian Wilson
Recorder
Virginia Davis
Deputy

Marriage Certificate

I, Leslie B. Bailey, a Ordained Minister, Methodist Church, residing at Wallowa, in the county of Wallowa in the State of ~~Idaho~~ Oregon, do certify that, in accordance with the authority on me conferred by the above license, I did on this 9th day of September, in the year A.D. 1953 at Payette Methodist Church in the county of Payette, in the State of Idaho, solemnize the rites of matrimony between James Lee Sigler of Nyssa, in the county of Malheur, of the State of Oregon, and Mary Louise Bailey of Ontario, in the county of Malheur of the state of Oregon, in the presence of Margaret Bailey and Harold K. Houston.

WITNESS My hand at the county aforesaid, this 9th day of September, A.D. 1953.

In the presence of:
Margaret Bailey
and Harold K. Houston

Leslie B. Bailey

Officiant should send this copy back to the County Recorder immediately.

Date received by County Recorder 9-14-53; Signature Lillian Wilson County Recorder; By Donna Farley, Deputy
Recorded Book 10, Page 514;
Date Received by State Registrar OCT 13 1953

Compared entered Indexed #5827

No. 85988

James Lee Sigler

&

Mary Louise Bailey

marr. cert.

STATE OF IDAHO }
County of Payette } ss.

I hereby certify that this instrument was filed for record at the request of Leslie B. Bailey

at 30 minutes past 11 o'clock A. M. this 14 day of September, 53 in my office, and duly recorded in book 10 of Marriages at page 514.

Lillian Wilson
Exofficio Recorder

By Donna Farley
Deputy

Fee $ 3.25

Department of Public Health
Division of Vital Statistics
Boise, Idaho

STATE OF IDAHO

State File No. 6267
County File No. 5829

(Use typewriter and/or black ink)

County of Payett e

Marriage License

KNOW ALL MEN BY THIS CERTIFICATE: That any regularly ordained minister of the Gospel, authorized by the rites and usages of the church or denomination of Christians, Hebrews, or religious body of which he may be a member, or any Judge or Justice of the Peace, or competent officer to whom this may come, he not knowing of any lawful impediments thereto, is hereby authorized and empowered to solemnize the rites of Matrimony between:

GROOM

1. Full Name Robert Earl Hawley
2. Address: Phoenix, (City) Maricopa, (County) Arizona (State)
3. Age 26 4. Color or Race W 5. Single ___ 6. Widowed ___ 7. Divorced W
8. Birthplace: City Alpena, State Michigan

AND

BRIDE

9. Full Name Mona Raye Harrold
10. Address: Phoenix, (City) Maricopa, (County) Arizona (State)
11. Age 20 12. Color or Race W 13. Single ___ 14. Widowed ___ 15. Divorced D
16. Maiden Name if previously married Mona Raye B eaudreau
17. Birthplace: City Portland, State Oregon

And to certify the same to said parties, or either of them under his hand and seal, in his ministerial or official capacity, and thereupon he is required to deliver this copy to the parties so married.

IN TESTIMONY WHEREOF, I have hereunto set my hand and affixed my official seal, at Payette Payette County, Idaho, this 11th day of September, A.D. 1953.

Lillian Wilson
Recorder

Virginia Davis
Deputy

Marriage Certificate

I, Celia G. Settle, a Justice of the Peace, residing at Payette, in the county of Payette in the State of Idaho, do certify that, in accordance with the authority on me conferred by the above license, I did on this 12 day of September, in the year A.D. 1953 at Payette in the county of Payette, in the State of Idaho, solemnize the rites of matrimony between Robert Earl Hawley of Phoenix, in the county of Maricopa, of the State of Arizona, and Mona Raye Harrold of Phoenix, in the county of Maricopa of the state of Arizona, in the presence of Anna Locken and Oscar Locken.

WITNESS My hand at the county aforesaid, this 12 day of September, A.D. 1953.

In the presence of:
Anna Locken
and
Oscar Locken

Celia G. Settle

Date received by County Recorder 9-22-53; Signature Lillian Wilson By Virginia Davis Deputy County Recorder; Recorded Book 10, Page 518; Date Received by State Registrar OCT 13 1953

Officiant should send this copy back to the County Recorder immediately.

529

Indexed entered Compared #5829 ✓

No. 86145

Robert Earl Hawley

&

Mona Raye Harrold

Marr. Cert.

STATE OF IDAHO }
County of Payette } ss.

I hereby certify that this instrument was filed for record at the request of Celia G. Settle, Justice of the Peace at 35 minutes past 11 o'clock A M. this 22 day of September 19 53, in my office, and duly recorded in book 10 of Marriages at page 518.

Lillian Wilson
Exofficio Recorder

By Virginia Davis
Deputy

Fee $ 3.25

Department of Public Health
Division of Vital Statistics
Boise, Idaho

STATE OF IDAHO

State File No. 6268
County File No. 5825

(Use typewriter and/or black ink)

County of Payette

Marriage License

KNOW ALL MEN BY THIS CERTIFICATE: That any regularly ordained minister of the Gospel, authorized by the rites and usages of the church or denomination of Christians, Hebrews, or religious body of which he may be a member, or any Judge or Justice of the Peace, or competent officer to whom this may come, he not knowing of any lawful impediments thereto, is hereby authorized and empowered to solemnize the rites of Matrimony between:

GROOM		AND	BRIDE	
1. Full Name	Ralph Wayne Hawkins		9. Full Name	Ethel Elaine Manser
2. Address:	Meridian, (City) Ada, (County) Idaho (State)		10. Address:	Fruitland, (City) Payette, (County) Idaho (State)
3. Age 32	4. Color or Race W	5. Single S	11. Age 26	12. Color or Race W 13. Single S
6. Widowed	7. Divorced		14. Widowed	15. Divorced
8. Birthplace: City	Meridian, State Idaho		16. Maiden Name if previously married	
			17. Birthplace: City	Fruitland, State Idaho

And to certify the same to said parties, or either of them under his hand and seal, in his ministerial or official capacity, and thereupon he is required to deliver this copy to the parties so married.

IN TESTIMONY WHEREOF, I have hereunto set my hand and affixed my official seal, at Payette Payette County, Idaho, this third day of September, A.D. 1953.

Lillian Wilson
Recorder

Deputy

Marriage Certificate

I, Joyce Stanley Kendall, a Minister of the Gospel residing at Junction City, in the county of Lane in the State of ~~Idaho~~ Oregon, do certify that, in accordance with the authority on me conferred by the above license, I did on this 12th. day of September, in the year A.D. 1953 at Fruitland in the county of Payette, in the State of Idaho, solemnize the rites of matrimony between Ralph Wayne Hawkins of Meridian, in the county of Ada, of the State of Idaho, and Ethel Elaine Manser of Fruitland, in the county of Payette of the state of ~~Oregon~~ Idaho in the presence of John W. Merkle and Madeline A. Einspahr.

WITNESS My hand at the county aforesaid, this 12th. day of September, A.D. 1953.

In the presence of:
John W. Merkle
and Madeline A. Einspahr

Rev. Joyce Stanley Kendall.

Date received by County Recorder 9-14-53; Signature Lillian Wilson County Recorder; By Virginia Davis, Deputy

Recorded Book 10, Page 513; Date Received by State Registrar OCT 13 1953

Officiant should send this copy back to the County Recorder immediately.

Compared entered No. 85980 Indexed #5825

Ralph Wayne Hawkins

+

Ethel Elaine Mansell

Marr. Cert

STATE OF IDAHO } ss.
County of Payette }

I hereby certify that this instrument was filed for record at the request of Rev. Joyce Stanley Tyndall

at 35 minutes past 10 o'clock A M.
this 14 day of September, 1953,
in my office, and duly recorded in book 10 of Marriages
at page 513.

Lillian Wilson
Exofficio Recorder

By Virginia Davis
Deputy

Fee $ 3.25

(Use typewriter and/or black ink)

Officiant should send this copy back to the County Recorder immediately.

Department of Public Health
Division of Vital Statistics
Boise, Idaho

STATE OF IDAHO

State File No. 6269
County File No. 5830

County of Payette

Marriage License

KNOW ALL MEN BY THIS CERTIFICATE: That any regularly ordained minister of the Gospel, authorized by the rites and usages of the church or denomination of Christians, Hebrews, or religious body of which he may be a member, or any Judge or Justice of the Peace, or competent officer to whom this may come, he not knowing of any lawful impediments thereto, is hereby authorized and empowered to solemnize the rites of Matrimony between:

GROOM		AND	BRIDE	
1. Full Name	George Sherman Sayre		9. Full Name	Anna Clifton
2. Address:	Caldwell, (City) Canyon, (County) Idaho (State)		10. Address:	Boise, (City) Ada, (County) Idaho (State)
3. Age 79	4. Color or Race W	5. Single	6. Widowed	7. Divorced
			11. Age 61	12. Color or Race W
			13. Single	14. Widowed W
				15. Divorced
8. Birthplace: City	Winfield State Kansas		16. Maiden Name if previously married	Anna Hanson
			17. Birthplace: City	Shell Knob. State Missouri

And to certify the same to said parties, or either of them under his hand and seal, in his ministerial or official capacity, and thereupon he is required to deliver this copy to the parties so married.

IN TESTIMONY WHEREOF, I have hereunto set my hand and affixed my official seal, at Payette, Payette County, Idaho, this 14th day of September, A.D. 19 53.

Lillian Wilson
Recorder

Deputy

Marriage Certificate

I, Herbert E. Lilly, a Minister, residing at Payette, in the county of Payette in the State of Idaho, do certify that, in accordance with the authority on me conferred by the above license, I did on this 14th day of September, in the year A.D. 19 53 at Payette in the county of Payette, in the State of Idaho, solemnize the rites of matrimony between George Sherman Sayre of Caldwell, in the county of Canyon, of the State of Idaho, and Anna Clifton of Boise, in the county of Ada of the state of Idaho, in the presence of Mrs H. J. Puchert and Mrs Mary Leslie.

WITNESS My hand at the county aforesaid, this 14th day of September, A.D. 19 53.

In the presence of:
Mrs. H. J. Puchert
and Mrs Mary Leslie

Herbert E. Lilly

Date received 9-15-53 by County Recorder; Signature Lillian Wilson County Recorder; By Donna Farley Deputy

Recorded Book 10, Page 515; Date Received by State Registrar OCT 13 1953

Compared No. 86093 Indexed Entered #5830

George Sherman Sayre

&

Anna Clifton

Marr. Cert

STATE OF IDAHO }
County of Payette } ss.

I hereby certify that this instrument was filed for record at the request of Rev. Herbert E. Lilly

at 20 minutes past 9 o'clock A. M.
this 15 day of September, 1953,
in my office, and duly recorded in book
10 of Marriages
at page 515.

Lillian Wilson
Exofficio Recorder

By Donna Farley
Deputy

Fee $ 3.25

(Use typewriter and/or black ink)

Officiant should send this copy back to the County Recorder immediately.

Department of Public Health
Division of Vital Statistics
Boise, Idaho

STATE OF IDAHO

State File No. 6270
County File No. 5832

County of Payette

Marriage License

KNOW ALL MEN BY THIS CERTIFICATE: That any regularly ordained minister of the Gospel, authorized by the rites and usages of the church or denomination of Christians, Hebrews, or religious body of which he may be a member, or any Judge or Justice of the Peace, or competent officer to whom this may come, he not knowing of any lawful impediments thereto, is hereby authorized and empowered to solemnize the rites of Matrimony between:

GROOM

1. Full Name: Donald Campbell Gard
2. Address: New Plymouth, (City) Payette, (County) Idaho (State)
3. Age 18 4. Color or Race W 5. Single S 6. Widowed ___ 7. Divorced ___
8. Birthplace: City Boise, State Idaho

AND

BRIDE

9. Full Name: Barbara Mae Parton
10. Address: New Plymouth, (City) Payette, (County) Idaho (State)
11. Age 17 12. Color or Race W 13. Single S 14. Widowed ___ 15. Divorced ___
16. Maiden Name if previously married ___
17. Birthplace: City Limon, State Colorado

And to certify the same to said parties, or either of them under his hand and seal, in his ministerial or official capacity, and thereupon he is required to deliver this copy to the parties so married.

IN TESTIMONY WHEREOF, I have hereunto set my hand and affixed my official seal, at Payette, Payette County, Idaho, this 14th day of September, A.D. 1953.

Lillian Wilson
Recorder

Deputy

Marriage Certificate

I, Harry S. Fry, a Minister of R.L.D.S. Church, residing at Boise, in the county of Ada in the State of Idaho, do certify that, in accordance with the authority on me conferred by the above license, I did on this 14th. day of Sept., in the year A.D. 1953 at Boise in the county of Ada, in the State of Idaho, solemnize the rites of matrimony between Donald Campbell Gard of New Plymouth, in the county of Payette, of the State of Idaho, and Barbara Mae Parton of New Plymouth, in the county of Payette of the state of Idaho, in the presence of Ruth Gard and Mable Parton.

WITNESS My hand at the county aforesaid, this 14th. day of Sept., A.D. 1953.

In the presence of:
Ruth Gard
and Mable Parton

Harry S. Fry

Date received by County Recorder 9-15-53; Signature Lillian Wilson County Recorder; By Donna Farley, Deputy; Recorded Book 10, Page 516; Date Received by State Registrar OCT 13 1953

Indexed Compared Entered

No. 86098 #5832

Donald Campbell Gard

&

Barbara Mae Parton

Marr. Cert

STATE OF IDAHO }
County of Payette } ss.

I hereby certify that this instrument was filed for record at the request of Harry S. Fry, Minister of the L.D.S. Church

at 25 minutes past 1 o'clock PM.
this 15 day of September 1953
in my office, and duly recorded in book
10 of Marriages
at page 516.

Lillian Wilson
Exofficio Recorder

By Virginia Davis
Deputy

Fee $ 3.25

Department of Public Health
Division of Vital Statistics
Boise, Idaho

STATE OF IDAHO

State File No. 6271
County File No. 5833

(Use typewriter and/or black ink)

5833

County of Payette

Marriage License

KNOW ALL MEN BY THIS CERTIFICATE: That any regularly ordained minister of the Gospel, authorized by the rites and usages of the church or denomination of Christians, Hebrews, or religious body of which he may be a member, or any Judge or Justice of the Peace, or competent officer to whom this may come, he not knowing of any lawful impediments thereto, is hereby authorized and empowered to solemnize the rites of Matrimony between:

GROOM		AND	BRIDE	
1. Full Name	Carlos Lopez Alvarado		9. Full Name	Maria Mancha Martinez
2. Address:	Payette, (City) Payette, (County) Idaho (State)		10. Address:	Payette, (City) Payette, (County) Idaho (State)
3. Age	18		11. Age	18
4. Color or Race	S		12. Color or Race	S
5. Single	S		13. Single	S
6. Widowed			14. Widowed	
7. Divorced			15. Divorced	
8. Birthplace: City	Westoff, State Texas		16. Maiden Name if previously married	
			17. Birthplace: City	Corpus Christi, State Texas

And to certify the same to said parties, or either of them under his hand and seal, in his ministerial or official capacity, and thereupon he is required to deliver this copy to the parties so married.

IN TESTIMONY WHEREOF, I have hereunto set my hand and affixed my official seal, at Payette, Payette County, Idaho, this 16th day of September, A.D. 19 53.

Lillian Wilson
Recorder
Virginia Davis
Deputy

Marriage Certificate

I, Celia C. Settle, a Justice of the Peace, residing at Payette, in the county of Payette in the State of Idaho, do certify that, in accordance with the authority on me conferred by the above license, I did on this 16th day of September, in the year A.D. 1953 at Payette in the county of Payette, in the State of Idaho, solemnize the rites of matrimony between Carlos Lopez Alvarado of Payette, in the county of Payette, of the State of Idaho, and Maria Mancha Martinez of Payette, in the county of Payette of the state of Idaho, in the presence of Adrian R. Oliva and Ofelia R. Oliva

WITNESS My hand at the county aforesaid, this 16th day of September, A.D. 1953.

In the presence of:
Adrian R. Oliva
and Ofelia R. Oliva

Celia D. Settle

Officiant should send this copy back to the County Recorder immediately.

Date received by County Recorder 9-22-53; Signature Lillian Wilson By Virginia Davis, Deputy County Recorder; Recorded Book 10, Page 519; Date Received by State Registrar OCT 13 1953

Indexed entered Compared #5833 ✓

No-86146

Carlos Lopez Alvarado

&

Maria Mancha Martinez

vs

Marr. cert.

STATE OF IDAHO }
County of Payette } ss.

I hereby certify that this instrument was filed for record at the request of Celia G. Settle, Justice of the Peace, at 36 minutes past 11 o'clock a M. this 22 day of September, 1953, in my office, and duly recorded in book 10 of Marriages at page 519.

Lillian Nelson
Exofficio Recorder

By Virginia Davis
Deputy

Fee $ 3.25

Department of Public Health
Division of Vital Statistics
Boise, Idaho

STATE OF IDAHO

State File No. 6272
County File No. 5834

(Use typewriter and/or black ink)

County of Payette

Marriage License

KNOW ALL MEN BY THIS CERTIFICATE: That any regularly ordained minister of the Gospel, authorized by the rites and usages of the church or denomination of Christians, Hebrews, or religious body of which he may be a member, or any Judge or Justice of the Peace, or competent officer to whom this may come, he not knowing of any lawful impediments thereto, is hereby authorized and empowered to solemnize the rites of Matrimony between:

GROOM		AND	BRIDE	
1. Full Name	Lewis Dunning Idle		9. Full Name	Blanche Mae Olson
2. Address:	Emmett, (City) Gem, (County) Idaho (State)		10. Address:	Payette, (City) Payette, (County) Idaho (State)
3. Age 71	4. Color or Race W 5. Single ___ 6. Widowed W 7. Divorced ___		11. Age 66	12. Color or Race W 13. Single ___ 14. Widowed W 15. Divorced ___
8. Birthplace: City	Ontario, State Canada		16. Maiden Name if previously married	
			17. Birthplace: City	Rochester, State Minn.

And to certify the same to said parties, or either of them under his hand and seal, in his ministerial or official capacity, and thereupon he is required to deliver this copy to the parties so married.

IN TESTIMONY WHEREOF, I have hereunto set my hand and affixed my official seal,
at Payette, Payette County, Idaho,
this 17th day of September, A.D. 1953.

Lillian Wilson
Recorder
Virginia Davis
Deputy

Marriage Certificate

I, Howard J. Larsen, a Christian Minister,
residing at Ontario, in the county of Malheur in the State of ~~Idaho~~ Oregon, do certify
that, in accordance with the authority on me conferred by the above license, I did on this 17th day of September,
in the year A.D. 1953 at Payette in the county of Payette, in the State of Idaho,
solemnize the rites of matrimony between Lewis Dunning Idle of Emmett,
in the county of Gem, of the State of Idaho,
and Blanche Mae Olson of Payette, in the county of Payette
of the state of Idaho, in the presence of Barbara Attebery and Lewis W. Attebery.

WITNESS My hand at the county aforesaid, this 17th day of September, A.D. 1953.

In the presence of:
Barbara Attebery
and Lewis W. Attebery

Howard J Larsen

Officiant should send this copy back to the County Recorder immediately.

Date received by County Recorder 9-23-53; Signature Lillian Wilson County Recorder; By Virginia Davis, Deputy
Recorded Book 12, Page 520; Date Received by State Registrar OCT 13 1953

Indexed Entered
Compared No. 86152 #5834

Lewis Dunning Idle

&

Blanche Mae Alcorn

Marr. Cert.

STATE OF IDAHO }
County of Payette } ss.

I hereby certify that this instrument was filed for record at the request of Howard J. Larsen, Christian Minister, at 45 minutes past 11 o'clock A.M. this 23 day of September 1953 in my office, and duly recorded in book 10 of Marriages at page 520.

Lillian Hilaire
Exofficio Recorder

By Virginia Davis
Deputy

Fee $ 3.25

Department of Public Health
Division of Vital Statistics
Boise, Idaho

STATE OF IDAHO

State File No. 6273
County File No. 5835

County of Payette

Marriage License

KNOW ALL MEN BY THIS CERTIFICATE: That any regularly ordained minister of the Gospel, authorized by the rites and usages of the church or denomination of Christians, Hebrews, or religious body of which he may be a member, or any Judge or Justice of the Peace, or competent officer to whom this may come, he not knowing of any lawful impediments thereto, is hereby authorized and empowered to solemnize the rites of Matrimony between:

GROOM		AND	BRIDE	
1. Full Name	William Dale Fitzsimmons		9. Full Name	Barbara Brycena McArdle
2. Address:	Payette, (City) Payette, (County) Idaho (State)		10. Address:	Payette, (City) Payette, (County) Idaho (State)
3. Age 26	4. Color or Race W 5. Single S 6. Widowed 7. Divorced		11. Age 23	12. Color or Race W 13. Single 14. Widowed 15. Divorced
8. Birthplace: City	Hanston, State Kansas		16. Maiden Name if previously married	Barbara Brycena Bogle
			17. Birthplace: City	Victor, State Colorado

And to certify the same to said parties, or either of them under his hand and seal, in his ministerial or official capacity, and thereupon he is required to deliver this copy to the parties so married.

IN TESTIMONY WHEREOF, I have hereunto set my hand and affixed my official seal, at Payette, Payette County, Idaho, this 19th day of September, A.D. 19 53.

Lillian Wilson
Recorder

Virginia Davis
Deputy

Marriage Certificate

I, Herbert E. Lilly, a Minister, residing at Payette, in the county of Payette in the State of Idaho, do certify that, in accordance with the authority on me conferred by the above license, I did on this 20th day of September, in the year A.D. 1953 at Payette in the county of Payette, in the State of Idaho, solemnize the rites of matrimony between William Dale Fitzsimmons of Payette, in the county of Payette, of the State of Idaho, and Barbara Brycena McArdle of Payette, in the county of Payette of the state of Idaho, in the presence of Helen Bogle and George F. Strange Jr.

WITNESS My hand at the county aforesaid, this 20th day of September, A.D. 1953.

In the presence of:

Helen Bogle

and George F Strange Jr.

Herbert E. Lilly

Date received by County Recorder 9-21-53; Signature Lillian Wilson By Virginia Davis Deputy County Recorder; Recorded Book 10, Page ; Date Received by State Registrar OCT 13 1953

(Use typewriter and/or black ink)

Officiant should send this copy back to the County Recorder immediately.

Compared entered Indexed
No. 86132 # 5835

William Dale Fitzsimmons

&

Barbara Bryena McArdle

Marr. Cert.

STATE OF IDAHO }
County of Payette } ss.

I hereby certify that this instrument was filed for record at the request of Herbert E. Lilly, Minister at 40 minutes past 9 o'clock A.M. this 21 day of September, 1953 in my office, and duly recorded in book 10 of Marriages at page 517.

Lillian Wilson
Exofficio Recorder

By Virginia Davis
Deputy

Fee $ 3.25

Department of Public Health
Division of Vital Statistics
Boise, Idaho

STATE OF IDAHO

State File No. 6274
County File No. 158889

(Use typewriter and/or black ink)

County of Shoshone

Marriage License

KNOW ALL MEN BY THIS CERTIFICATE: That any regularly ordained minister of the Gospel, authorized by the rites and usages of the church or denomination of Christians, Hebrews, or religious body of which he may be a member, or any Judge or Justice of the Peace, or competent officer to whom this may come, he not knowing of any lawful impediments thereto, is hereby authorized and empowered to solemnize the rites of Matrimony between:

GROOM		BRIDE
1. Full Name	Dee Ray Reilly	9. Full Name Norma June Cryer
2. Address:	Worley (City) Kootenai (County) Idaho (State)	10. Address: Plummer (City) Benewah (County) Idaho (State)
3. Age	18	11. Age 16
4. Color or Race	W	12. Color or Race W
5. Single	X	13. Single X
6. Widowed		14. Widowed
7. Divorced		15. Divorced
8. Birthplace: City	Plummer State Idaho	16. Maiden Name if previously married 17. Birthplace: City Wannette State Oklahoma

And to certify the same to said parties, or either of them under his hand and seal, in his ministerial or official capacity, and thereupon he is required to deliver this copy to the parties so married.

IN TESTIMONY WHEREOF, I have hereunto set my hand and affixed my official seal,

at Wallace, Shoshone County, Idaho,
this 26th day of August, A.D. 1953.

ANNA K. BATTICK
Recorder
Delores Hunter
Deputy

Marriage Certificate

I, Calvin J. Gould, a Justice of the Peace,
residing at Wallace, in the county of Shoshone in the State of Idaho, do certify that, in accordance with the authority on me conferred by the above license, I did on this 26th day of August,
in the year A.D. 1953 at Wallace in the county of Shoshone, in the State of Idaho,
solemnize the rites of matrimony between Dee Ray Reilly of Worley,
in the county of Kootenai, of the State of Idaho,
and Norma June Cryer of Plummer, in the county of Benewah
of the state of Idaho, in the presence of Lloyd Gilger and Frank Hough.

WITNESS My hand at the county aforesaid, this 26th day of August, A.D. 1953.

In the presence of:
Lloyd D. Gilger
and
Frank Hough.

Calvin J. Gould

Officiant should send this copy back to the County Recorder immediately.

Date received by County Recorder 9/23/53 Signature Anna K. Battick County Recorder; Recorded Book 17, Page 364; Date Received by State Registrar OCT 17 1953

(Use typewriter and/or black ink)

Officiant should send this copy back to the County Recorder immediately.

Department of Public Health
Division of Vital Statistics
Boise, Idaho

STATE OF IDAHO

State File No. 6275
County File No. 53959

County of Shoshone

Marriage License

KNOW ALL MEN BY THIS CERTIFICATE: That any regularly ordained minister of the Gospel, authorized by the rites and usages of the church or denomination of Christians, Hebrews, or religious body of which he may be a member, or any Judge or Justice of the Peace, or competent officer to whom this may come, he not knowing of any lawful impediments thereto, is hereby authorized and empowered to solemnize the rites of Matrimony between:

GROOM		BRIDE
1. Full Name	Homer Henry Hoffman	9. Full Name: Neoma Raye Allen
2. Address:	Kellogg (City) Shoshone (County) Idaho (State)	10. Address: Kellogg (City) Shoshone (County) Idaho (State)
3. Age	19	11. Age 16
4. Color or Race	W	12. Color or Race W
5. Single	X	13. Single X
6. Widowed		14. Widowed
7. Divorced		15. Divorced
8. Birthplace: City	Kellogg State Idaho	16. Maiden Name if previously married
		17. Birthplace: City Kellogg State Idaho

And to certify the same to said parties, or either of them under his hand and seal, in his ministerial or official capacity, and thereupon he is required to deliver this copy to the parties so married.

IN TESTIMONY WHEREOF, I have hereunto set my hand and affixed my official seal,

at Wallace, Shoshone County, Idaho,
this 2nd day of September, A.D. 19 53.

ANNA K. BATTICK
Recorder

Dawn Leopold
Deputy

Marriage Certificate

I, Wallace A. Smith, a Christian Church Minister, residing at Coeur d' Alene, in the county of Kootenai in the State of Idaho, do certify that, in accordance with the authority on me conferred by the above license, I did on this 5th day of September, in the year A.D. 19 53 at Coeur d' Alene in the county of Kootenai, in the State of Idaho, solemnize the rites of matrimony between Homer Henry Hoffman of Kellogg, in the county of Shoshone, of the State of Idaho, and Neoma Raye Allen of Kellogg, in the county of Shoshone of the state of Idaho, in the presence of Glenn B. Redekop and Carol Jean Duff.

WITNESS My hand at the county aforesaid, this 5th day of September, A.D. 19 53.

In the presence of:
Glenn B. Redekop
and Carol Duff

Rev. Wallace A. Smith
610 N. 4th Street

Date received by County Recorder 9/8/53; Signature Anna K. Battick County Recorder; Recorded Book 17, Page 366; Date Received by State Registrar SEP 17 1953

(Use typewriter and/or black ink)

Officiant should send this copy back to the County Recorder immediately.

Department of Public Health
Division of Vital Statistics
Boise, Idaho

STATE OF IDAHO

State File No. 6276
County File No. 158982

County of Shoshone

Marriage License

KNOW ALL MEN BY THIS CERTIFICATE: That any regularly ordained minister of the Gospel, authorized by the rites and usages of the church or denomination of Christians, Hebrews, or religious body of which he may be a member, or any Judge or Justice of the Peace, or competent officer to whom this may come, he not knowing of any lawful impediments thereto, is hereby authorized and empowered to solemnize the rites of Matrimony between:

GROOM		AND	BRIDE	
1. Full Name	William J. Dunphy		9. Full Name	Frances Keller
2. Address:	Wallace, (City) Shoshone (County) Idaho (State)		10. Address:	Wallace (City) Shoshone (County) Idaho (State)
3. Age	43		11. Age	37
4. Color or Race	W		12. Color or Race	W
5. Single			13. Single	X
6. Widowed			14. Widowed	
7. Divorced	X		15. Divorced	
8. Birthplace: City	Rossland		16. Maiden Name if previously married	
State	British Columbia		17. Birthplace: City	Wallace
			State	Idaho

And to certify the same to said parties, or either of them under his hand and seal, in his ministerial or official capacity, and thereupon he is required to deliver this copy to the parties so married.

IN TESTIMONY WHEREOF, I have hereunto set my hand and affixed my official seal,

at Wallace, Shoshone County, Idaho,
this 3rd day of September, A.D. 19 53.

ANNA K. BATTICK
Recorder

Marie Malutta
Deputy

Marriage Certificate

I, D E Havens, a Minister of the Gospel,
residing at Wallace, in the county of Shoshone in the State of Idaho, do certify
that, in accordance with the authority on me conferred by the above license, I did on this ____ day of ____,
in the year A.D. 1953 at Wallace in the county of Shoshone, in the State of Idaho,
solemnize the rites of matrimony between William J. Dunphy of Wallace,
in the county of Shoshone, of the State of Idaho,
and Frances Keller of Wallace, in the county of Shoshone
of the state of Idaho, in the presence of Michael Dunphy and Bernice Robertson.

WITNESS My hand at the county aforesaid, this Sixth day of September, A.D. 1953.

In the presence of: Michael W. Dunphy
and Bernice B. Robertson

D E Havens

Date received by County Recorder 9/10/53, Signature Anna K. Battick County Recorder; Recorded Book 17, Page 367; Date Received by State Registrar SEP 17 1953

(Use typewriter and/or black ink)

Officiant should send this copy back to the County Recorder immediately.

Department of Public Health
Division of Vital Statistics
Boise, Idaho

STATE OF IDAHO

State File No. 6277
County File No. 159024

County of Shoshone

Marriage License

KNOW ALL MEN BY THIS CERTIFICATE: That any regularly ordained minister of the Gospel, authorized by the rites and usages of the church or denomination of Christians, Hebrews, or religious body of which he may be a member, or any Judge or Justice of the Peace, or competent officer to whom this may come, he not knowing of any lawful impediments thereto, is hereby authorized and empowered to solemnize the rites of Matrimony between:

GROOM		AND	BRIDE	
1. Full Name	Thomas Finley Flynn		9. Full Name	Joanne Carol Harwood
2. Address:	Lewiston (City) Nez Perce (County) Idaho (State)		10. Address:	Mullan (City) Shoshone (County) Idaho (State)
3. Age 20 4. Color or Race W 5. Single X 6. Widowed 7. Divorced			11. Age 21 12. Color or Race W 13. Single X 14. Widowed 15. Divorced	
8. Birthplace: City	Lewiston State Idaho		16. Maiden Name if previously married	
			17. Birthplace: City	Wallace State Idaho

And to certify the same to said parties, or either of them under his hand and seal, in his ministerial or official capacity, and thereupon he is required to deliver this copy to the parties so married.

IN TESTIMONY WHEREOF, I have hereunto set my hand and affixed my official seal,

at Wallace, Shoshone County, Idaho,
this 9th day of September, A.D. 19 53.

ANNA K. BATTICK
Recorder

Doreen Leppala
Deputy

Marriage Certificate

I, Norman E. Stokwell, a clergyman,
residing at Moscow, in the county of Latah in the State of Idaho, do certify
that, in accordance with the authority on me conferred by the above license, I did on this 16th day of September,
in the year A.D. 1953 at Mullan, in the county of Shoshone, in the State of Idaho,
solemnize the rites of matrimony between Thomas Finley Flynn of Lewiston,
in the county of Nez Perce, of the State of Idaho,
and Joanne Carol Harwood of Mullan, in the county of Shoshone,
of the state of Idaho, in the presence of Albert C. Nelson Jr. and Dorothy Wahl.

WITNESS My hand at the county aforesaid, this Tenth day of September, A.D. 1953.

In the presence of
Albert C. Nelson Jr.
and
Dorothy Wahl

Norman E. Stokwell

Date received by County Recorder 9/11/53 Signature Anna K. Battick County Recorder; Recorded Book 17, Page 368; Date Received by State Registrar SEP 17 1953

Department of Public Health
Division of Vital Statistics
Boise, Idaho

STATE OF IDAHO

State File No. 6278
County File No. 159037

County of Shoshone

Marriage License

KNOW ALL MEN BY THIS CERTIFICATE: That any regularly ordained minister of the Gospel, authorized by the rites and usages of the church or denomination of Christians, Hebrews, or religious body of which he may be a member, or any Judge or Justice of the Peace, or competent officer to whom this may come, he not knowing of any lawful impediments thereto, is hereby authorized and empowered to solemnize the rites of Matrimony between:

GROOM AND BRIDE

1. Full Name Dale B. Lavigne
2. Address: Kellogg (City) Shoshone (County) Idaho (State)
3. Age 22 4. Color or Race W 5. Single X 6. Widowed ___ 7. Divorced ___
8. Birthplace: City Kellogg State Idaho

9. Full Name Rosalyn Pfeifer
10. Address: Warm Springs (City) Montana (County) (State)
11. Age 19 12. Color or Race W 13. Single X 14. Widowed ___ 15. Divorced ___
16. Maiden Name if previously married ___
17. Birthplace: City Ellis State Kansas

And to certify the same to said parties, or either of them under his hand and seal, in his ministerial or official capacity, and thereupon he is required to deliver this copy to the parties so married.

IN TESTIMONY WHEREOF, I have hereunto set my hand and affixed my official seal, at Wallace, Shoshone County, Idaho, this 10th day of September, A.D. 1953.

ANNA K. BATTICK
Recorder

Marie Malutta
Deputy

Marriage Certificate

Reed Colman H. King, a Roman Catholic Priest, residing at Kellogg, in the county of Shoshone in the State of Idaho, do certify that, in accordance with the authority on me conferred by the above license, I did on this 12th day of September, in the year A.D. 1935 at Kellogg in the county of Shoshone, in the State of Idaho, solemnize the rites of matrimony between Dale B. Lavigne of Kellogg, in the county of Shoshone, of the State of Idaho, and Rosalyn Pfeifer of Warm Springs, in the county of Deer Lodge of the state of Montana, in the presence of Lewis Lavigne and Katherine Kargacin

WITNESS My hand at the county aforesaid, this 12th day of September, A.D. 1935.

In the presence of: Lewis Lavigne
and Katherine Kargacin

Reed Colman H. King Pastor St Rita's
Kellogg Idaho

Date received by County Recorder 9/14/53; Signature Anna K. Battick County Recorder; Recorded Book 17, Page 370; Date Received by State Registrar SEP 17 1953

(Use typewriter and/or black ink)

Officiant should send this copy back to the County Recorder immediately.

(Use typewriter and/or black ink)

Officiant should send this copy back to the County Recorder immediately.

Department of Public Health
Division of Vital Statistics
Boise, Idaho

STATE OF IDAHO

State File No. 6279
County File No. 159034

County of Shoshone

Marriage License

KNOW ALL MEN BY THIS CERTIFICATE: That any regularly ordained minister of the Gospel, authorized by the rites and usages of the church or denomination of Christians, Hebrews, or religious body of which he may be a member, or any Judge or Justice of the Peace, or competent officer to whom this may come, he not knowing of any lawful impediments thereto, is hereby authorized and empowered to solemnize the rites of Matrimony between:

GROOM		AND	BRIDE	
1. Full Name	James L. Stoll		9. Full Name	Rita Marie Steuart
2. Address:	Wallace (City) Shoshone (County) Idaho (State)		10. Address:	Wallace (City) Shoshone (County) Idaho (State)
3. Age 27 4. Color or Race W 5. Single X 6. Widowed 7. Divorced			11. Age 24 12. Color or Race W 13. Single X 14. Widowed 15. Divorced	
8. Birthplace: City	St. Ignatius State Montana		16. Maiden Name if previously married	
			17. Birthplace: City	Wallace State Idaho

And to certify the same to said parties, or either of them under his hand and seal, in his ministerial or official capacity, and thereupon he is required to deliver this copy to the parties so married.

IN TESTIMONY WHEREOF, I have hereunto set my hand and affixed my official seal, at Wallace, Shoshone County, Idaho, this 10th day of September, A.D. 19 53.

ANNA K. BATTICK
Recorder

Doreen Leppala
Deputy

Marriage Certificate

I, PATRICK J. AHERN, a CATHOLIC PRIEST, residing at WALLACE, in the county of SHOSHONE in the State of Idaho, do certify that, in accordance with the authority on me conferred by the above license, I did on this 12TH day of SEPTEMBER, in the year A.D. 1953 at WALLACE, in the county of SHOSHONE, in the State of Idaho, solemnize the rites of matrimony between JAMES L. STOLL of WALLACE, in the county of SHOSHONE, of the State of IDAHO, and RITA MARIE STEUART of WALLACE, in the county of SHOSHONE of the state of IDAHO, in the presence of RUDY J. STOLL and BETTY DON.

WITNESS My hand at the county aforesaid, this 12th day of September, A.D. 1953.

In the presence of:
Rudy J. Stoll
and
Betty Don

Rev. P. J. Ahern

Date received by County Recorder 9/21/53 Signature Anna K. Battick County Recorder; Recorded Book 17, Page 369; Date Received by State Registrar OCT 17 1953

(Use typewriter and/or black ink)

Officiant should send this copy back to the County Recorder immediately.

Department of Public Health
Division of Vital Statistics
Boise, Idaho

STATE OF IDAHO

State File No. 6280
County File No. 159097

County of Shoshone

Marriage License

KNOW ALL MEN BY THIS CERTIFICATE: That any regularly ordained minister of the Gospel, authorized by the rites and usages of the church or denomination of Christians, Hebrews, or religious body of which he may be a member, or any Judge or Justice of the Peace, or competent officer to whom this may come, he not knowing of any lawful impediments thereto, is hereby authorized and empowered to solemnize the rites of Matrimony between:

GROOM		AND	BRIDE
1. Full Name	Raymond Larson		9. Full Name: Mildred Watson
2. Address:	Wallace (City) Shoshone (County) Idaho (State)		10. Address: Billings (City) Yellowstone (County) Mont. (State)
3. Age	39		11. Age 27
4. Color or Race	W		12. Color or Race W
5. Single			13. Single
6. Widowed			14. Widowed
7. Divorced	X		15. Divorced X
8. Birthplace: City	Wellsburg		16. Maiden Name if previously married: Mildred Watson
State	North Dakota		17. Birthplace: City Hardin State Montana

And to certify the same to said parties, or either of them under his hand and seal, in his ministerial or official capacity, and thereupon he is required to deliver this copy to the parties so married.

IN TESTIMONY WHEREOF, I have hereunto set my hand and affixed my official seal,

at Wallace, Idaho, Shoshone County, Idaho,
this 16 day of September, A.D. 19 53.

ANNA K. BATTICK
Recorder

Marie Malutta
Deputy

Marriage Certificate

I, Calvin J. Gould, a Justice of the Peace,
residing at Wallace, in the county of Shoshone in the State of Idaho, do certify that, in accordance with the authority on me conferred by the above license, I did on this 16th day of September, in the year A.D. 19 53 at Wallace in the county of Shoshone, in the State of Idaho, solemnize the rites of matrimony between Raymond Larson of Wallace, in the county of Shoshone, of the State of Idaho, and Mildred Watson of Billings, in the county of Yellowstone of the state of Montana, in the presence of L. W. Schroeder and Gerald Everett.

WITNESS My hand at the county aforesaid, this 16th day of September, A.D. 19 53.

In the presence of: L. W. Schroeder
and Gerald Everett

Date received by County Recorder 9/23/53 Signature Anna K. Battick County Recorder; Recorded Book 17, Page 372 Date Received by State Registrar OCT 17 1953

(Use typewriter and/or black ink)

Officiant should send this copy back to the County Recorder immediately.

Department of Public Health
Division of Vital Statistics
Boise, Idaho

STATE OF IDAHO

State File No. 6281
County File No. 59067

County of Shoshone

Marriage License

KNOW ALL MEN BY THIS CERTIFICATE: That any regularly ordained minister of the Gospel, authorized by the rites and usages of the church or denomination of Christians, Hebrews, or religious body of which he may be a member, or any Judge or Justice of the Peace, or competent officer to whom this may come, he not knowing of any lawful impediments thereto, is hereby authorized and empowered to solemnize the rites of Matrimony between:

GROOM

1. Full Name: Donald G. Daiker
2. Address: Wallace (City) Shoshone (County) Idaho (State)
3. Age 19 4. Color or Race W 5. Single X 6. Widowed ___ 7. Divorced ___
8. Birthplace: City Rosetown State Sask.

AND

BRIDE

9. Full Name: Jean Katherine Soreson
10. Address: Wallace (City) Shoshone (County) Idaho (State)
11. Age 20 12. Color or Race W 13. Single X 14. Widowed ___ 15. Divorced ___
16. Maiden Name if previously married ___
17. Birthplace: City Wallace State Idaho

And to certify the same to said parties, or either of them under his hand and seal, in his ministerial or official capacity, and thereupon he is required to deliver this copy to the parties so married.

IN TESTIMONY WHEREOF, I have hereunto set my hand and affixed my official seal, at Wallace, Shoshone County, Idaho, this 14th day of September, A.D. 1953.

ANNA K. BATTICK
Recorder

Marie Malutta
Deputy

Marriage Certificate

I, PATRICK J. AHERN, a CATHOLIC PRIEST, residing at WALLACE, in the county of SHOSHONE in the State of Idaho, do certify that, in accordance with the authority on me conferred by the above license, I did on this 17TH day of SEPTEMBER, in the year A.D. 1953 at WALLACE in the county of SHOSHONE, in the State of Idaho, solemnize the rites of matrimony between DONALD G. DAIKER of WALLACE, in the county of SHOSHONE, of the State of IDAHO, and JEAN KATHERNE SORENSON of WALLACE, in the county of SHOSHONE of the state of IDAHO, in the presence of WILLIAM J. DAIKER and BARBARA PEARCE.

WITNESS My hand at the county aforesaid, this 17TH day of SEPTEMBER, A.D. 1953.

In the presence of:
William Jerome Daiker
and
Barbara Pearce

Rev. P. J. Ahern

Date received by County Recorder 9/21/53 Signature Anna K. Battick County Recorder; Recorded Book 17, Page 371; Date Received by State Registrar OCT 17 1953

ЖЗ9

(Use typewriter and/or black ink)

Officiant should send this copy back to the County Recorder immediately.

Department of Public Health
Division of Vital Statistics
Boise, Idaho

STATE OF IDAHO

State File No. 6282
County File No. 159149

County of Shoshone

Marriage License

KNOW ALL MEN BY THIS CERTIFICATE: That any regularly ordained minister of the Gospel, authorized by the rites and usages of the church or denomination of Christians, Hebrews, or religious body of which he may be a member, or any Judge or Justice of the Peace, or competent officer to whom this may come, he not knowing of any lawful impediments thereto, is hereby authorized and empowered to solemnize the rites of Matrimony between:

GROOM	AND	BRIDE
1. Full Name Kenneth G. Beare		9. Full Name Florence Marie Dodge
2. Address: St. Maries (City) Kootenai (County) Idaho (State)		10. Address: Page (City) Shoshone (County) Idaho (State)
3. Age 18 4. Color or Race W 5. Single X 6. Widowed ___ 7. Divorced ___		11. Age 15 12. Color or Race W 13. Single X 14. Widowed ___ 15. Divorced ___
8. Birthplace: City Pine Bluff State Arkansas		16. Maiden Name if previously married ___ 17. Birthplace: City Silverton State Colorado

And to certify the same to said parties, or either of them under his hand and seal, in his ministerial or official capacity, and thereupon he is required to deliver this copy to the parties so married.

IN TESTIMONY WHEREOF, I have hereunto set my hand and affixed my official seal,

at Wallace, Shoshone County, Idaho,
this 25th day of September, A.D. 1953.

ANNA K. BATTICK
Recorder

Doreen Lyppala
Deputy

Marriage Certificate

I, Ernest N. Stuchbery, a Baptist Minister of the Gospel, residing at Pinehurst, in the county of Shoshone in the State of Idaho, do certify that, in accordance with the authority on me conferred by the above license, I did on this 26th day of September, in the year A.D. 1953 at Page in the county of Shoshone, in the State of Idaho, solemnize the rites of matrimony between Kenneth G. Beare of St. Maries, in the county of Kootenai, of the State of Idaho, and Florence Marie Dodge of Page, in the county of Shoshone of the state of Idaho, in the presence of Mrs. Lela Church and Mrs. Irma Beare.

WITNESS My hand at the county aforesaid, this 26th day of September, A.D. 1953.

In the presence of:
Mrs Lela Church. Page Idaho
and Mrs Irma Beare. St Maries Ida

Ernest N. Stuchbery

Date received by County Recorder 9/28/53 Signature Anna K. Battick County Recorder; Recorded Book 17, Page 373; Date Received by State Registrar OCT 17 1953

Department of Public Health
Division of Vital Statistics
Boise, Idaho

STATE OF IDAHO

State File No. 6283
County File No. 2246

County of TWIN FALLS

Marriage License

KNOW ALL MEN BY THIS CERTIFICATE: That any regularly ordained minister of the Gospel, authorized by the rites and usages of the church or denomination of Christians, Hebrews, or religious body of which he may be a member, or any Judge or Justice of the Peace, or competent officer to whom this may come, he not knowing of any lawful impediments thereto, is hereby authorized and empowered to solemnize the rites of Matrimony between:

GROOM AND BRIDE

1. Full Name RICHARD H. WAITE
2. Address: Twin Falls (City) Twin Falls (County) Idaho (State)
3. Age 26 4. Color or Race W 5. Single X 6. Widowed ___ 7. Divorced ___
8. Birthplace: City Boise State Idaho

9. Full Name JOY LOU HOLLIBAUGH
10. Address: Twin Falls (City) Twin Falls (County) Idaho (State)
11. Age 23 12. Color or Race W 13. Single X 14. Widowed ___ 15. Divorced ___
16. Maiden Name if previously married ___
17. Birthplace: City Jerome State Idaho

And to certify the same to said parties, or either of them under his hand and seal, in his ministerial or official capacity, and thereupon he is required to deliver this copy to the parties so married.

IN TESTIMONY WHEREOF, I have hereunto set my hand and affixed my official seal, at Twin Falls, Twin Falls County, Idaho, this 13th day of August, A.D. 19 53

T.W. Stivers
T.W. Stivers Recorder

Deputy

Marriage Certificate

I, Bert A Powell, a Methodist Minister, residing at Shoshone, in the county of Lincoln in the State of Idaho, do certify that, in accordance with the authority on me conferred by the above license, I did on this 14th day of Aug., in the year A.D. 1953 at Dietrich in the county of Lincoln, in the State of Idaho, solemnize the rites of matrimony between Richard H. Waite of Twin Falls, in the county of Twin Falls, of the State of Idaho, and Joy Lou Hollibaugh of Twin Falls, in the county of Twin Falls of the state of Idaho, in the presence of Genevieve Waite and Harold Hollibaugh

WITNESS My hand at the county aforesaid, this 14th day of August, A.D. 1953.

In the presence of:
Mr Kyle M. Waite
and H E Hollibaugh

Bert A Powell

Date received by County Recorder 9-24-53; Signature T W Stivers by Helen Poderfield Deputy County Recorder; Recorded Book 21, Page 101; Date Received by State Registrar OCT 9 1953

(Use typewriter and/or black ink)

Officiant should send this copy back to the County Recorder immediately.

430074

Richard H Waite
to
Joy Lou Hollibaugh

STATE OF IDAHO }
County of Twin Falls } ss.

I hereby certify that this instrument filed for record at the request of .....
Bert A. Powell.....
9:00 o'clock A.M. ...this SEP 24 1953..
in my office and duly recorded in book
21 of Marriages page 101.

T. W. STIVERS
Ex-Officio Recorder

Helen Potter Smith
Deputy

Fee $ —

Return to

Department of Public Health
Division of Vital Statistics
Boise, Idaho

STATE OF IDAHO

State File No. 6284
County File No. 2256

County of TWIN FALLS

Marriage License

KNOW ALL MEN BY THIS CERTIFICATE: That any regularly ordained minister of the Gospel, authorized by the rites and usages of the church or denomination of Christians, Hebrews, or religious body of which he may be a member, or any Judge or Justice of the Peace, or competent officer to whom this may come, he not knowing of any lawful impediments thereto, is hereby authorized and empowered to solemnize the rites of Matrimony between:

GROOM		AND	BRIDE	
1. Full Name	LE ROY HENRY TERRY		9. Full Name	KATHLEEN KING
2. Address:	San Francisco (City) San Fran. (County) Calif. (State)		10. Address:	San Francisco (City) San Fran. (County) Calif. (State)
3. Age 24	4. Color or Race W	5. Single X 6. Widowed 7. Divorced	11. Age 27	12. Color or Race W 13. Single X 14. Widowed 15. Divorced
8. Birthplace: City	San Francisco State Calif.		16. Maiden Name if previously married	
			17. Birthplace: City	La Grande State Oregon

And to certify the same to said parties, or either of them under his hand and seal, in his ministerial or official capacity, and thereupon he is required to deliver this copy to the parties so married.

IN TESTIMONY WHEREOF, I have hereunto set my hand and affixed my official seal,
at Twin Falls Twin Falls County, Idaho,
this 21st day of August A.D. 1953.

T.W. Stivers Recorder

Deputy

Marriage Certificate

I, Geo. T. Simmons, a Bishop in the Church of Jesus Christ of L.D.S.;
residing at Ogden, in the county of Weber, in the State of Utah, do certify
that, in accordance with the authority on me conferred by the above license, I did on this 22nd day of August,
in the year A.D. 1953 at Twin Falls, in the county of Twin Falls, in the State of Idaho,
solemnize the rites of matrimony between LeRoy Henry Terry of San Francisco,
in the county of San Francisco, of the State of California,
and Kathleen King of San Francisco, in the county of San Francisco,
of the state of California, in the presence of Joseph L. Gogrulak and Patricia Anne King.

WITNESS My hand at the county aforesaid, this 22nd day of August, A.D. 1953.

In the presence of:
LeRoy Henry Terry
and Kathleen King

Geo. T. Simmons

Officiant should send this copy back to the County Recorder immediately.

(Use typewriter and/or black ink)

Date received by County Recorder 9-18-53; Signature T.W. Stivers County Recorder; By Elsie Moseley, Deputy
Recorded Book 21, Page 93;
Date Received by State Registrar OCT 9 1953

429962

Le Roy Henry Terry
to
Kathleen King

STATE OF IDAHO }
County of Twin Falls } ss.

I hereby certify that this instrument filed for record at the request of Geo. F. Simmons 9:00 o'clock, AM this SEP 18 1953 in my office and duly recorded in book 21 of Marriages page 93

T. W. STIVERS
Ex-Officio Recorder

Helen Porterfield
Deputy

Fee $ —

Return to

2 ctfd copies
no charges

8-22

Department of Public Health
Division of Vital Statistics
Boise, Idaho

STATE OF IDAHO

State File No. 6285
County File No. 2261

(Use typewriter and/or black ink)

County of Twin Falls

Marriage License

KNOW ALL MEN BY THIS CERTIFICATE: That any regularly ordained minister of the Gospel, authorized by the rites and usages of the church or denomination of Christians, Hebrews, or religious body of which he may be a member, or any Judge or Justice of the Peace, or competent officer to whom this may come, he not knowing of any lawful impediments thereto, is hereby authorized and empowered to solemnize the rites of Matrimony between:

GROOM		BRIDE
1. Full Name	DALE WAYNE PLOTT	9. Full Name HAZEL ELVERTA ALGER
2. Address:	Twin Falls (City) Twin Falls (County) Idaho (State)	10. Address: Twin Falls (City) Twin Falls (County) Idaho (State)
3. Age	23	11. Age 21
4. Color or Race	W	12. Color or Race W
5. Single	X	13. Single X
6. Widowed		14. Widowed
7. Divorced		15. Divorced
8. Birthplace: City	Harveyville	16. Maiden Name if previously married
State	Kansas	17. Birthplace: City Twin Falls State Idaho

AND

And to certify the same to said parties, or either of them under his hand and seal, in his ministerial or official capacity, and thereupon he is required to deliver this copy to the parties so married.

IN TESTIMONY WHEREOF, I have hereunto set my hand and affixed my official seal, at Twin Falls, Twin Falls County, Idaho, this 27th day of August, A.D. 19 53.

T W STIVERS
Recorder
Elsie Crowley
Deputy

Marriage Certificate

I, Ross G Ward, an Elder of The Church of Jesus Christ of L.D.S., residing at Twin Falls, in the county of Twin Falls in the State of Idaho, do certify that, in accordance with the authority on me conferred by the above license, I did on this 28th day of August, in the year A.D. 1953 at Twin Falls, in the county of Twin Falls, in the State of Idaho, solemnize the rites of matrimony between Dale Wayne Plott of Twin Falls, in the county of Twin Falls of the State of Idaho, and Hazel Elverta Alger of Twin Falls, in the county of Twin Falls of the state of Idaho, in the presence of Cecil Plott and Paul J Schwary.

WITNESS My hand at the county aforesaid, this 28th day of August, A.D. 1953.

In the presence of:
Cecil Plott
and Paul J Schwary

Ross G Ward

Date received by County Recorder 9-15-53; Signature T. W. STIVERS County Recorder; By Elsie Crowley, Deputy

Recorded Book 21, Page 92; Date Received by State Registrar OCT 9 1953

Officiant should send this copy back to the County Recorder immediately.

429909

Dale Wayne Blott

to

Hazel Elverta Algeo

STATE OF IDAHO }
County of Twin Falls } ss.

I hereby certify that this instrument filed for record at the request of Rasa L. Ward

9:37 o'clock, A.M. this SEP 15 1953 in my office and duly recorded in book 121 of Marriages page 92

T. W. STIVERS
Ex-Officio Recorder

Edna Knowles
Deputy

Fee $ --

Return to

8-28

Department of Public Health
Division of Vital Statistics
Boise, Idaho

STATE OF IDAHO

State File No. 6286
County File No. 2264

County of TWIN FALLS

Marriage License

KNOW ALL MEN BY THIS CERTIFICATE: That any regularly ordained minister of the Gospel, authorized by the rites and usages of the church or denomination of Christians, Hebrews, or religious body of which he may be a member, or any Judge or Justice of the Peace, or competent officer to whom this may come, he not knowing of any lawful impediments thereto, is hereby authorized and empowered to solemnize the rites of Matrimony between:

GROOM		AND	BRIDE	
1. Full Name	STANLEY S. CROM		9. Full Name	KATHERINE E. HOOVER
2. Address:	Twin Falls (City) Twin Falls (County) Idaho (State)		10. Address:	Twin Falls (City) Twin Falls (County) Idaho (State)
3. Age 48	4. Color or Race W	5. Single ___ 6. Widowed ___ 7. Divorced X	11. Age 40	12. Color or Race W 13. Single ___ 14. Widowed ___ 15. Divorced X
8. Birthplace: City	Lewiston State Idaho		16. Maiden Name if previously married	Harrison
			17. Birthplace: City	Twin Falls State Idaho

And to certify the same to said parties, or either of them under his hand and seal, in his ministerial or official capacity, and thereupon he is required to deliver this copy to the parties so married.

IN TESTIMONY WHEREOF, I have hereunto set my hand and affixed my official seal, at Twin Falls, Twin Falls County, Idaho, this 28th day of August, A.D. 1953.

T.W. Stivers Recorder

Deputy

Marriage Certificate

I, W. Mac Arthur, a Methodist Minister, residing at Twin Falls, in the county of Twin Falls in the State of Idaho, do certify that, in accordance with the authority on me conferred by the above license, I did on this 29th day of August, in the year A.D. 1953 at Twin Falls in the county of Twin Falls, in the State of Idaho, solemnize the rites of matrimony between Stanley S. Crom of Twin Falls, in the county of Twin Falls, of the State of Idaho, and Katherine E. Hoover of Twin Falls, in the county of Twin Falls of the state of Idaho, in the presence of Mrs. D. A. McGuire and Mrs D. A. McGuire.

WITNESS My hand at the county aforesaid, this 29th day of August, A.D. 1953.

In the presence of: Mrs. D. A. McGuire

and Virginia McGuire

W. Mac Arthur

Date received by County Recorder 9-2-53 Signature T. W. STIVERS By Elsie Moseley Deputy County Recorder; Recorded Book 21, Page 84; Date Received by State Registrar OCT 9 1953

(Use typewriter and/or black ink)

Officiant should send this copy back to the County Recorder immediately.

429715

Stanley E Crom
to
Katherine E Hoover

STATE OF IDAHO }
County of Twin Falls } ss.

I hereby certify that this instrument filed for record at the request of W. A. MacArthur 3:45 o'clock, PM this SEP 2 - 19[illegible] in my office and duly recorded in book 21 of Marriages page 84

T. W. STIVERS
Ex-Officio Recorder

[signature]
Deputy

Fee $ --

Return to

8-27

Department of Public Health
Division of Vital Statistics
Boise, Idaho

STATE OF IDAHO

State File No. 6287
County File No. 2262

(Use typewriter and/or black ink)

County of Twin Falls

Marriage License

KNOW ALL MEN BY THIS CERTIFICATE: That any regularly ordained minister of the Gospel, authorized by the rites and usages of the church or denomination of Christians, Hebrews, or religious body of which he may be a member, or any Judge or Justice of the Peace, or competent officer to whom this may come, he not knowing of any lawful impediments thereto, is hereby authorized and empowered to solemnize the rites of Matrimony between:

GROOM		AND	BRIDE	
1. Full Name	PAUL W WERNER		9. Full Name	MARIA ELIZABETH J SEESE
2. Address:	Filer (City) Twin Falls (County) Idaho (State)		10. Address:	Twin Falls (City) Twin Falls (County) Idaho (State)
3. Age 36	4. Color or Race W 5. Single X 6. Widowed 7. Divorced		11. Age 31	12. Color or Race W 13. Single 14. Widowed 15. Divorced X
8. Birthplace: City	Filer State Idaho		16. Maiden Name if previously married	Coeymans
			17. Birthplace: City	Beek, Limburg State Holland

And to certify the same to said parties, or either of them under his hand and seal, in his ministerial or official capacity, and thereupon he is required to deliver this copy to the parties so married.

IN TESTIMONY WHEREOF, I have hereunto set my hand and affixed my official seal, at Twin Falls, Twin Falls County, Idaho, this 27th day of August, A.D. 19 53.

T W STIVERS
Recorder
Edna Moseley
Deputy

Marriage Certificate

I, Rev. Carl Losser, a Lutheran Minister, residing at Buhl, in the county of Twin Falls in the State of Idaho, do certify that, in accordance with the authority on me conferred by the above license, I did on this 29th day of August, in the year A.D. 19 53 at Buhl in the county of Twin Falls, in the State of Idaho, solemnize the rites of matrimony between Paul W. Werner of Filer, in the county of Twin Falls, of the State of Idaho, and Maria Elizabeth J. Seese of Twin Falls, in the county of Twin Falls of the state of Idaho, in the presence of Mrs. C. G. Wyllie and Mr. Charles Lutz.

WITNESS My hand at the county aforesaid, this 29th day of August, A.D. 19 53.

In the presence of:
Mrs. C. G. Wyllie
and Mr. Charles A. Lutz

Rev. Carl Losser

Officiant should send this copy back to the County Recorder immediately.

Date received by County Recorder SEP 2 - 1953; Signature T. W. Stivers County Recorder; Recorded Book 21, Page 83; Date Received by State Registrar OCT 9 1953

429698

Paul W. Werner
to
Maria Elizabeth J
Seese

STATE OF IDAHO }
County of Twin Falls } ss.

I hereby certify that this instrument filed for record at the request of Carl Losser 9:45 o'clock, am this SEP 2 - 1953 in my office and duly recorded in book 21 of Mortgages page 83

T. W. Stivers
Ex-Officio Recorder

Deputy

Fee $
Return to

8-29

(Use typewriter and/or black ink)

Officiant should send this copy back to the County Recorder immediately.

Department of Public Health
Division of Vital Statistics
Boise, Idaho

STATE OF IDAHO

State File No. 6288
County File No. 2203

County of TWIN FALLS

Marriage License

KNOW ALL MEN BY THIS CERTIFICATE: That any regularly ordained minister of the Gospel, authorized by the rites and usages of the church or denomination of Christians, Hebrews, or religious body of which he may be a member, or any Judge or Justice of the Peace, or competent officer to whom this may come, he not knowing of any lawful impediments thereto, is hereby authorized and empowered to solemnize the rites of Matrimony between:

GROOM		AND	BRIDE	
1. Full Name	WILLIAM M. LOGAN		9. Full Name	LA RENE F. NANCOLAS
2. Address:	Twin Falls (City) Twin Falls (County) Idaho (State)		10. Address:	Twin Falls (City) Twin Falls (County) Idaho (State)
3. Age 27	4. Color or Race W	5. Single X 6. Widowed 7. Divorced	11. Age 24	12. Color or Race W 13. Single X 14. Widowed 15. Divorced
8. Birthplace: City	Twin Falls State Idaho		16. Maiden Name if previously married	
			17. Birthplace: City	Buhl State Idaho

And to certify the same to said parties, or either of them under his hand and seal, in his ministerial or official capacity, and thereupon he is required to deliver this copy to the parties so married.

IN TESTIMONY WHEREOF, I have hereunto set my hand and affixed my official seal, at Twin Falls Twin Falls County, Idaho, this 28th day of August, A.D. 1953.

T.W. Stivers Recorder

Deputy

Marriage Certificate

I, Fred H. Hall, a clergyman residing at Buhl, in the county of Twin Falls in the State of Idaho, do certify that, in accordance with the authority on me conferred by the above license, I did on this 29th day of August, in the year A.D. 1953 at Buhl in the county of Twin Falls, in the State of Idaho, solemnize the rites of matrimony between William M. Logan of Twin Falls, in the county of Twin Falls, of the State of Idaho, and La Rene F. Nancolas of Twin Falls, in the county of Twin Falls of the state of Idaho, in the presence of Mrs Lyle Worthington and John A. Ruyts.

WITNESS My hand at the county aforesaid, this Twenty Ninth day of August, A.D. 1953.

In the presence of:
Mrs Lyle Worthington
and John A Ruyts

Fred H. Hall

Date received by County Recorder SEP 1 1953; Signature T.W. Stivers County Recorder; Recorded Book 21, Page 81; Date Received by State Registrar OCT 9 1953

429681

William M. Logan
to
Lalene F. Namolas.

STATE OF IDAHO }
County of Twin Falls } ss.

I hereby certify that this instrument filed for record at the request of Fred H. Ball 9:25 o'clock am this SEP 1 - 1953 in my office and duly recorded in book 21 of Mortgages page 85

T. W. Stivers
Ex-Officio Recorder

Deputy

Fee $

Return to

8-29

Department of Public Health
Division of Vital Statistics
Boise, Idaho

STATE OF IDAHO

State File No. 6289
County File No. 2259

County of Twin Falls

Marriage License

KNOW ALL MEN BY THIS CERTIFICATE: That any regularly ordained minister of the Gospel, authorized by the rites and usages of the church or denomination of Christians, Hebrews, or religious body of which he may be a member, or any Judge or Justice of the Peace, or competent officer to whom this may come, he not knowing of any lawful impediments thereto, is hereby authorized and empowered to solemnize the rites of Matrimony between:

GROOM AND BRIDE

1. Full Name CALVIN ARTHUR PARROTT
2. Address: Buhl (City) Twin Falls (County) Idaho (State)
3. Age 19 4. Color or Race W 5. Single X 6. Widowed 7. Divorced
8. Birthplace: City Twin Falls State Idaho

9. Full Name FAY ARLENE BAGLEY
10. Address: Buhl (City) Twin Falls (County) Idaho (State)
11. Age 18 12. Color or Race W 13. Single X 14. Widowed 15. Divorced
16. Maiden Name if previously married
17. Birthplace: City Buhl State Idaho

And to certify the same to said parties, or either of them under his hand and seal, in his ministerial or official capacity, and thereupon he is required to deliver this copy to the parties so married.

IN TESTIMONY WHEREOF, I have hereunto set my hand and affixed my official seal, at Twin Falls, Twin Falls County, Idaho, this 27th day of August, A.D. 1953.

T W STIVERS
Recorder

Elsie Moseley
Deputy

Marriage Certificate

I, Frank S. Pickett, a Duly ordained Minister of Christ, residing at 509 9th ave. N., Buhl, in the county of Twin Falls in the State of Idaho, do certify that, in accordance with the authority on me conferred by the above license, I did on this 30th day of August, in the year A.D. 1953 at Buhl in the county of Twin Falls, in the State of Idaho, solemnize the rites of matrimony between Calvin Arthur Parrott of Buhl, in the county of Twin Falls, of the State of Idaho, and Fay Arlene Bagley of Buhl, in the county of Twin Falls of the state of Idaho, in the presence of Donnie Parrott and Ruby Parrott.

WITNESS My hand at the county aforesaid, this 30th day of August, A.D. 1953.

In the presence of:
Donnie Parrott
and Ruby Parrott

Frank S. Pickett

Date received by County Recorder SEP 1 - 1953; Signature T. W. Stivers County Recorder; Recorded Book 21, Page 82; Date Received by State Registrar OCT 9 1953

(Use typewriter and/or black ink)

Officiant should send this copy back to the County Recorder immediately.

Calvin Arthur Barrett

to

Faye Arlene Bagley.

STATE OF IDAHO }
County of Twin Falls } ss.

I hereby certify that this instrument was filed for record at the request of Grant A. Burnett

9:26 o'clock, A.M. this SEP 1 - 1953

in my office and duly recorded in book 21 of Mortgages page 82

Ex-Officio Recorder

Deputy

Fee $

Return to

8-30

(Use typewriter and/or black ink)

Officiant should send this copy back to the County Recorder immediately.

Department of Public Health
Division of Vital Statistics
Boise, Idaho

STATE OF IDAHO

State File No. 6290
County File No. 2265

County of TWIN FALLS

Marriage License

KNOW ALL MEN BY THIS CERTIFICATE: That any regularly ordained minister of the Gospel, authorized by the rites and usages of the church or denomination of Christians, Hebrews, or religious body of which he may be a member, or any Judge or Justice of the Peace, or competent officer to whom this may come, he not knowing of any lawful impediments thereto, is hereby authorized and empowered to solemnize the rites of Matrimony between:

GROOM		AND	BRIDE	
1. Full Name	JOHN M. CHOULES		9. Full Name	DORIS ANNE JOHNSON
2. Address:	Twin Falls (City) Twin Falls (County) Idaho (State)		10. Address:	Twin Falls (City) Twin Falls (County) Idaho (State)
3. Age 19 4. Color or Race W 5. Single X 6. Widowed 7. Divorced			11. Age 19 12. Color or Race W 13. Single X 14. Widowed 15. Divorced	
8. Birthplace: City	Salt Lake City State Utah		16. Maiden Name if previously married	
			17. Birthplace: City	Filer State Idaho

And to certify the same to said parties, or either of them under his hand and seal, in his ministerial or official capacity, and thereupon he is required to deliver this copy to the parties so married.

IN TESTIMONY WHEREOF, I have hereunto set my hand and affixed my official seal, at Twin Falls Twin Falls County, Idaho, this 31st day of August A.D. 1953.

T. W. Stivers
T.W. Stivers Recorder

Deputy

Marriage Certificate

I, Melvin J. Van Noy, a Bishop, residing at Twin Falls, in the county of Twin Falls in the State of Idaho, do certify that, in accordance with the authority on me conferred by the above license, I did on this 1st day of September, in the year A.D. 1953 at Twin Falls in the county of Twin Falls, in the State of Idaho, solemnize the rites of matrimony between John M. Choules of Twin Falls, in the county of Twin Falls, of the State of Idaho, and Doris Anne Johnson of Twin Falls, in the county of Twin Falls of the state of Idaho, in the presence of Leslie W. Hyde and Charles W. Choules.

WITNESS My hand at the county aforesaid, this 1st day of September, A.D. 1953.

In the presence of:
Leslie W Hyde
and Charles W Choules

Melvin J. Van Noy

Date received by County Recorder 9-9-53; Signature T. W. STIVERS County Recorder; Recorded Book 21, Page 87; Date Received by State Registrar OCT 9 1953

By Ellen Crowley

429798

John M Choules
to
Doris Anne Johnson

STATE OF IDAHO }
County of Twin Falls } ss.

I hereby certify that this instrument filed for record at the request of Melvin J. Van Troy 10:02 o'clock, AM this SEP 9 1953 in my office and duly recorded in book 21 of Marriages page 87

T. W. STIVERS
Ex-Officio Recorder

Elsie Moseley
Deputy

Fee $ --

Return to

9.1

Department of Public Health
Division of Vital Statistics
Boise, Idaho

STATE OF IDAHO

State File No. 6291
County File No. 2266

County of TWIN FALLS

Marriage License

KNOW ALL MEN BY THIS CERTIFICATE: That any regularly ordained minister of the Gospel, authorized by the rites and usages of the church or denomination of Christians, Hebrews, or religious body of which he may be a member, or any Judge or Justice of the Peace, or competent officer to whom this may come, he not knowing of any lawful impediments thereto, is hereby authorized and empowered to solemnize the rites of Matrimony between:

GROOM AND BRIDE

1. Full Name ORVILLE C. LANGE
2. Address: Kimberly (City) Twin Falls (County) Idaho (State)
3. Age 30 4. Color or Race W 5. Single X 6. Widowed ___ 7. Divorced ___
8. Birthplace: City Idaho Falls State Idaho

9. Full Name GAIL ANNE TAYLOR
10. Address: Twin Falls (City) Twin Falls (County) Idaho (State)
11. Age 28 12. Color or Race W 13. Single X 14. Widowed ___ 15. Divorced ___
16. Maiden Name if previously married Ott
17. Birthplace: City Hillsboro State Oregon

And to certify the same to said parties, or either of them under his hand and seal, in his ministerial or official capacity, and thereupon he is required to deliver this copy to the parties so married.

IN TESTIMONY WHEREOF, I have hereunto set my hand and affixed my official seal, at Twin Falls, Twin Falls County, Idaho, this 4th day of September, A.D. 19 53.

T. W. Stivers
T. W. Stivers Recorder

Deputy

Marriage Certificate

I, Rev. R. C. Muhly, a Minister, residing at Twin Falls, in the county of Twin Falls in the State of Idaho, do certify that, in accordance with the authority on me conferred by the above license, I did on this 4th day of September, in the year A.D. 19 53 at Twin Falls in the county of Twin Falls, in the State of Idaho, solemnize the rites of matrimony between Orville C. Lange of Kimberly, in the county of Twin Falls, of the State of Idaho, and Gail Anne Taylor of Twin Falls, in the county of Twin Falls of the state of Idaho, in the presence of Margaret Graham and Robert Molesworth.

WITNESS My hand at the county aforesaid, this ___ day of ___, A.D. 19___.

In the presence of:
Margaret Graham
and Robert Molesworth

R. C. Muhly

Date received by County Recorder 9-8-53; Signature T. W. STIVERS County Recorder; Recorded Book 21, Page 85; Date Received by State Registrar OCT 9 1953

By Elsie Moseley Deputy

(Use typewriter and/or black ink)

Officiant should send this copy back to the County Recorder immediately.

429773

Orville C Lange
To
Gail Anne Taylor

STATE OF IDAHO }
County of Twin Falls } ss.

I hereby certify that this instrument filed for record at the request of R C Muhly SEP 8 - 1983 10:03 o'clock, A.M. this in my office and duly recorded in book 21 of Marriages page 85

T. W. STIVERS
Ex-Officio Recorder

Elsie Moseley
Deputy

Fee $ --

Return to

9.4

Department of Public Health
Division of Vital Statistics
Boise, Idaho

STATE OF IDAHO

State File No. 6292
County File No. 2270

County of TWIN FALLS

Marriage License

KNOW ALL MEN BY THIS CERTIFICATE: That any regularly ordained minister of the Gospel, authorized by the rites and usages of the church or denomination of Christians, Hebrews, or religious body of which he may be a member, or any Judge or Justice of the Peace, or competent officer to whom this may come, he not knowing of any lawful impediments thereto, is hereby authorized and empowered to solemnize the rites of Matrimony between:

GROOM AND BRIDE

1. Full Name CLYDE DAVID MC CLAIN
2. Address: Buhl (City) Twin Falls (County) Idaho (State)
3. Age 49 4. Color or Race W 5. Single ___ 6. Widowed ___ 7. Divorced X
8. Birthplace: City Alliance State Nebraska

9. Full Name WILMA HIGBIE PHARES
10. Address: Buhl (City) Twin Falls (County) Idaho (State)
11. Age 39 12. Color or Race W 13. Single ___ 14. Widowed ___ 15. Divorced X
16. Maiden Name if previously married Higbie
17. Birthplace: City Buhl State Idaho

And to certify the same to said parties, or either of them under his hand and seal, in his ministerial or official capacity, and thereupon he is required to deliver this copy to the parties so married.

IN TESTIMONY WHEREOF, I have hereunto set my hand and affixed my official seal, at Twin Falls, Twin Falls County, Idaho, this 4th day of September, A.D. 1953.

T. W. Stivers
T.W.Stivers Recorder

Deputy

Marriage Certificate

I, Charles W. Easley, a Methodist minister, residing at Buhl, in the county of Twin Falls in the State of Idaho, do certify that, in accordance with the authority on me conferred by the above license, I did on this 5th day of September, in the year A.D. 1953 at Buhl in the county of Twin Falls, in the State of Idaho, solemnize the rites of matrimony between Clyde David Mc Clain of Buhl, in the county of Twin Falls, of the State of Idaho, and Wilma Higbie Phares of Buhl, in the county of Twin Falls of the state of Idaho, in the presence of Donald V. Higbie and Evelyn Higbie.

WITNESS My hand at the county aforesaid, this 5th day of September, A.D. 1953.

In the presence of: Donald V. Higbie
and Evelyn F. Higbie

Charles W. Easley

Date received by County Recorder 9-9-53; Signature T. W. STIVERS County Recorder; Recorded Book 21, Page 86; Date Received by State Registrar OCT 9 1953

By Elsie Tuscley, Deputy

(Use typewriter and/or black ink)

Officiant should send this copy back to the County Recorder immediately.

429797

Clyde David Inc Claim

to

Wilma Higbie Shares.

STATE OF IDAHO }
County of Twin Falls } ss.

I hereby certify that this instrument filed for record at the request of .....
Charles W. Eardley
10:01 o'clock, A.M. this SEP 9 - 1953
in my office and duly recorded in book
21 of Marriages page 86

T. W. STIVERS
Ex-Officio Recorder

Elsie Eardley
Deputy

Fee $ .....
Return to
.....
.....

9.5

(Use typewriter and/or black ink)

Officiant should send this copy back to the County Recorder immediately.

Department of Public Health
Division of Vital Statistics
Boise, Idaho

STATE OF IDAHO

State File No. 6293
County File No. 2267

County of Twin Falls

Marriage License

KNOW ALL MEN BY THIS CERTIFICATE: That any regularly ordained minister of the Gospel, authorized by the rites and usages of the church or denomination of Christians, Hebrews, or religious body of which he may be a member, or any Judge or Justice of the Peace, or competent officer to whom this may come, he not knowing of any lawful impediments thereto, is hereby authorized and empowered to solemnize the rites of Matrimony between:

GROOM		AND	BRIDE	
1. Full Name	CHARLES DWAIN MC CULLOUGH		9. Full Name	CLARA JUNE ELLIS
2. Address:	Twin Falls (City) Twin Falls (County) Idaho (State)		10. Address:	Buhl (City) Twin Falls (County) Idaho (State)
3. Age 23	4. Color or Race W	5. Single X 6. Widowed 7. Divorced	11. Age 20	12. Color or Race W 13. Single X 14. Widowed 15. Divorced
8. Birthplace: City	Springfield State Missouri		16. Maiden Name if previously married	
			17. Birthplace: City	Anoka State Nebraska

And to certify the same to said parties, or either of them under his hand and seal, in his ministerial or official capacity, and thereupon he is required to deliver this copy to the parties so married.

IN TESTIMONY WHEREOF, I have hereunto set my hand and affixed my official seal, at Twin Falls, Twin Falls County, Idaho, this 4th day of September, A.D. 1953.

T W STIVERS
Recorder
Edsie Crowley
Deputy

Marriage Certificate

I, Frank S. Pickett, a Duly Ordained Minister, residing at Buhl, in the county of Twin Falls in the State of Idaho, do certify that, in accordance with the authority on me conferred by the above license, I did on this 6th day of September, in the year A.D. 1953 at Buhl in the county of Twin Falls, in the State of Idaho, solemnize the rites of matrimony between Charles Dwain McCullough of Twin Falls, in the county of Twin Falls, of the State of Idaho, and Clara June Ellis of Buhl, in the county of Twin Falls of the state of Idaho, in the presence of Lloyd Ellis and Mildred Hayes.

WITNESS My hand at the county aforesaid, this 6th day of September, A.D. 1953.

In the presence of:
Lloyd L. Ellis
and Mildred Hayes

Frank S. Pickett

Date received by County Recorder 9-9-53; Signature T. W. STIVERS County Recorder; By Edsie Crowley

Recorded Book 21, Page 88; Date Received by State Registrar OCT 9 1953

429802

~~Frank A Bickett~~

Charles Dwain
Inc Bullough
to

Clara Jane Ellis

STATE OF IDAHO }
County of Twin Falls } ss.

I hereby certify that this instrument filed for record at the request of
Frank A. Bickett
10:06 o'clock, A.M. this SEP 9 - 1959
in my office and duly recorded in book
21 of Marriages page 88

T. W. STIVERS
Ex-Officio Recorder

Edna Saunders

Fee $ --

Return to

9-6

Department of Public Health
Division of Vital Statistics
Boise, Idaho

STATE OF IDAHO

State File No. 6294
County File No. 2269

County of Twin Falls

Marriage License

KNOW ALL MEN BY THIS CERTIFICATE: That any regularly ordained minister of the Gospel, authorized by the rites and usages of the church or denomination of Christians, Hebrews, or religious body of which he may be a member, or any Judge or Justice of the Peace, or competent officer to whom this may come, he not knowing of any lawful impediments thereto, is hereby authorized and empowered to solemnize the rites of Matrimony between:

GROOM		AND	BRIDE	
1. Full Name	WILLIAM FORD WHEELING		9. Full Name	SHIRLEY JEAN SANDAU
2. Address:	Stockton (City) San Joaquin (County) Calif (State)		10. Address:	Twin Falls (City) Twin Falls (County) Idaho (State)
3. Age 17	4. Color or Race W	5. Single X 6. Widowed 7. Divorced	11. Age 17	12. Color or Race W 13. Single X 14. Widowed 15. Divorced
8. Birthplace: City	Lebanon State Tennessee		16. Maiden Name if previously married	
			17. Birthplace: City	Twin Falls State Idaho

And to certify the same to said parties, or either of them under his hand and seal, in his ministerial or official capacity, and thereupon he is required to deliver this copy to the parties so married.

IN TESTIMONY WHEREOF, I have hereunto set my hand and affixed my official seal, at Twin Falls, Twin Falls County, Idaho, this 4th day of September, A.D. 1953.

T W STIVERS
Recorder

Edsie Crowley
Deputy

Marriage Certificate

I, M. A. P. Keller, a Lutheran Minister, residing at Twin Falls, in the county of Twin Falls in the State of Idaho, do certify that, in accordance with the authority on me conferred by the above license, I did on this Sixth day of September in the year A.D. 1953 at 2 P.M. in the county of Twin Falls, in the State of Idaho, solemnize the rites of matrimony between William Ford Wheeling of Stockton, in the county of San Joaquin, of the State of California, and Shirley Jean Sandau of Twin Falls, in the county of Twin Falls of the state of Idaho, in the presence of Joann McGee and Howard Sandau.

WITNESS My hand at the county aforesaid, this Sixth day of September, A.D. 1953.

In the presence of:
Joanne McGee
and Howard Sandau

M. A. P. Keller

Date received by County Recorder 9-21-53; Signature T. W. STIVERS County Recorder; By Edsie Crowley

Recorded Book 21, Page 95; Date Received by State Registrar OCT 9 1953

(Use typewriter and/or black ink)

Officiant should send this copy back to the County Recorder immediately.

129995

William Ford Wheeling

to

Shirley Jean Sandau

STATE OF IDAHO }
County of Twin Falls } ss.

I hereby certify that this instrument filed for record at the request of

Ina B. Keller

1:01 o'clock, P.M. this SEP 21 1953

in my office and duly recorded in book 21 of Marriages page 95

T. W. STIVERS
Ex-Officio Recorder

By Edna Thornley
Deputy

Fee $ .75

Return to

9-6

Department of Public Health
Division of Vital Statistics
Boise, Idaho

STATE OF IDAHO

State File No. 6295
County File No. 2268

(Use typewriter and/or black ink)

County of TWIN FALLS

Marriage License

KNOW ALL MEN BY THIS CERTIFICATE: That any regularly ordained minister of the Gospel, authorized by the rites and usages of the church or denomination of Christians, Hebrews, or religious body of which he may be a member, or any Judge or Justice of the Peace, or competent officer to whom this may come, he not knowing of any lawful impediments thereto, is hereby authorized and empowered to solemnize the rites of Matrimony between:

GROOM		BRIDE
1. Full Name	Raymond L. Bennett	9. Full Name Geraldine Finch
2. Address:	Wendell (City) Gooding (County) Idaho (State)	10. Address: Monroe (City) Ouachita Parish (County) La. (State)
3. Age	23	11. Age 21
4. Color or Race	W	12. Color or Race W
5. Single	X	13. Single X
6. Widowed		14. Widowed
7. Divorced		15. Divorced
8. Birthplace: City	Filer State Idaho	16. Maiden Name if previously married
		17. Birthplace: City Monroe State Lousiana

And to certify the same to said parties, or either of them under his hand and seal, in his ministerial or official capacity, and thereupon he is required to deliver this copy to the parties so married.

IN TESTIMONY WHEREOF, I have hereunto set my hand and affixed my official seal, at Twin Falls, Twin Falls County, Idaho, this 4th day of September, A.D. 1953.

T.W. Stivers Recorder

Deputy

Marriage Certificate

I, Fred H. Hall, a minister, residing at Buhl, in the county of Twin Falls in the State of Idaho, do certify that, in accordance with the authority on me conferred by the above license, I did on this 6th day of September, in the year A.D. 1953 at Buhl in the county of Twin Falls, in the State of Idaho, solemnize the rites of matrimony between Raymond L. Bennett of Wendell, in the county of Gooding, of the State of Idaho and Geraldine Finch of Monroe, in the county of Ouachita Parish of the state of Louisiana, in the presence of Mildred B. Mahoney and Ralph H. Peterson.

WITNESS My hand at the county aforesaid, this sixth day of September, A.D. 1953.

In the presence of:
Mildred Bennett Mahoney
and Ralph H. Peterson Jr.

Fred H. Hall

Officiant should send this copy back to the County Recorder immediately.

Date received by County Recorder SEP 10 1953; Signature T. W. Stivers County Recorder; Recorded Book 21, Page 89; Date Received by State Registrar OCT 9 1953

429845

Raymond L. Bennett
to
Geraldine Finch

STATE OF IDAHO }
County of Twin Falls } ss.

I hereby certify that this instrument filed for record at the request of Fred Hall 4:25 o'clock P this SEP 10 1953 in my office and duly recorded in book 21 of Marriages page 89

J. W. Davis
Ex-Officio Recorder

Deputy

Fee $

Return to

9-6

(Use typewriter and/or black ink)

Officiant should send this copy back to the County Recorder immediately.

Department of Public Health
Division of Vital Statistics
Boise, Idaho

STATE OF IDAHO

State File No. 6296
County File No. 2273

County of Twin Falls

Marriage License

KNOW ALL MEN BY THIS CERTIFICATE: That any regularly ordained minister of the Gospel, authorized by the rites and usages of the church or denomination of Christians, Hebrews, or religious body of which he may be a member, or any Judge or Justice of the Peace, or competent officer to whom this may come, he not knowing of any lawful impediments thereto, is hereby authorized and empowered to solemnize the rites of Matrimony between:

GROOM		BRIDE
1. Full Name	MONT L. BOYER	9. Full Name BEVERLY JOYCE VERBURG
2. Address:	Hansen (City) Twin Falls (County) Idaho (State)	10. Address: Filer (City) Twin Falls (County) Idaho (State)
3. Age	22	11. Age 18
4. Color or Race	W	12. Color or Race W
5. Single	X	13. Single
6. Widowed		14. Widowed
7. Divorced		15. Divorced X
8. Birthplace: City	Rich Hill State Missouri	16. Maiden Name if previously married Verburg
		17. Birthplace: City Burley State Idaho

And to certify the same to said parties, or either of them under his hand and seal, in his ministerial or official capacity, and thereupon he is required to deliver this copy to the parties so married.

IN TESTIMONY WHEREOF, I have hereunto set my hand and affixed my official seal, at Twin Falls, Twin Falls County, Idaho, this 12th day of September A.D. 1953.

T.W. Stivers Recorder

Deputy

Marriage Certificate

I, Melvin J. Van Noy, a Bishop, residing at Twin Falls, in the county of Twin Falls in the State of Idaho, do certify that, in accordance with the authority on me conferred by the above license, I did on this 12th day of September, in the year A.D. 1953 at Twin Falls in the county of Twin Falls, in the State of Idaho, solemnize the rites of matrimony between Mont L. Boyer of Hansen, in the county of Twin Falls, of the State of Idaho, and Beverly Joyce Verburg of Filer, in the county of Twin falls of the state of Idaho, in the presence of Dora Paxton and Margie Veatch.

WITNESS My hand at the county aforesaid, this 12th day of September, A.D. 1953.

In the presence of: Dora L. Paxton

and Margie E. Veatch

Melvin J. Van Noy

Date received by County Recorder 9-15-53 Signature T. W. STIVERS County Recorder; By Elsie Crowley, Deputy

Recorded Book 21, Page 91; Date Received by State Registrar OCT 9 1953

429908

Mont L Boyer
to
Beverly Joyce Verburg

STATE OF IDAHO }
County of Twin Falls } ss.

I hereby certify that this instrumen
filed for record at the request of
Melvin J. Van Hoy
9:36 o'clock, A.M. this SEP 15 1953
in my office and duly recorded in book
21 of Marriages page 91

T. W. STIVERS
Ex-Officio Recorder

Else Truesley
Deputy

Fee $ —
Return to

9-12

(Use typewriter and/or black ink)

Officiant should send this copy back to the County Recorder immediately.

Department of Public Health
Division of Vital Statistics
Boise, Idaho

STATE OF IDAHO

State File No. 6297
County File No. 2271

County of Twin Falls

Marriage License

KNOW ALL MEN BY THIS CERTIFICATE: That any regularly ordained minister of the Gospel, authorized by the rites and usages of the church or denomination of Christians, Hebrews, or religious body of which he may be a member, or any Judge or Justice of the Peace, or competent officer to whom this may come, he not knowing of any lawful impediments thereto, is hereby authorized and empowered to solemnize the rites of Matrimony between:

GROOM		AND	BRIDE
1. Full Name	WILLIAM JABIS CRAWFORD		9. Full Name EUPHEMA RUTH PATSY VANNATTE MILLER
2. Address:	Filer (City) Twin Falls (County) Idaho (State)		10. Address: Filer (City) Twin Falls (County) Idaho (State)
3. Age	18		11. Age 17
4. Color or Race	W		12. Color or Race W
5. Single	X		13. Single X
6. Widowed			14. Widowed
7. Divorced			15. Divorced
8. Birthplace: City	Filer State Idaho		16. Maiden Name if previously married
			17. Birthplace: City Kingsville State Missouri

And to certify the same to said parties, or either of them under his hand and seal, in his ministerial or official capacity, and thereupon he is required to deliver this copy to the parties so married.

IN TESTIMONY WHEREOF, I have hereunto set my hand and affixed my official seal,

at Twin Falls, Twin Falls County, Idaho,
this 11th day of September, A.D. 1953.

T W STIVERS
Recorder
Elsie Moseley.
Deputy

Marriage Certificate

I, Ernest C. Trapp, a Baptist Minister,
residing at Filer, in the county of Twin Falls in the State of Idaho, do certify
that, in accordance with the authority on me conferred by the above license, I did on this 13th day of September,
in the year A.D. 1953 at Filer in the county of Twin Falls, in the State of Idaho,
solemnize the rites of matrimony between William Jabis Crawford of Filer,
in the county of Twin Falls, of the State of Idaho,
and Euphema Ruth Patsy Vannatte Miller of Filer, in the county of Twin Falls
of the state of Idaho, in the presence of Joe Miller and Norma Lee Miller

WITNESS My hand at the county aforesaid, this 13th day of September, A.D. 1953.

In the presence of:
Willard L. Wilson
and
Doris I. Miller

Ernest C. Trapp

Date received by County Recorder 9-14-53 Signature T W Stivers County Recorder; By Elsie Moseley, Deputy
Recorded Book 24, Page 90;
Date Received by State Registrar OCT 9 1953

429879

William Jabis Crawford
to
Euphema Ruth Patsy
Vannatte Miles

STATE OF IDAHO }
County of Twin Falls } ss.

I hereby certify that this instrument filed for record at the request of Ernest C. Trapp 9:40 o'clock, A.M. this SEP 14 1953 in my office and duly recorded in book 21 of Marriages page 90

T. W. STIVERS
Ex-Officio Recorder

Elsie Moseley
Deputy

Fee $ --

Return to

(Use typewriter and/or black ink)

Officiant should send this copy back to the County Recorder immediately.

Department of Public Health
Division of Vital Statistics
Boise, Idaho

STATE OF IDAHO

State File No. 6298
County File No. 2274

County of TWIN FALLS

Marriage License

KNOW ALL MEN BY THIS CERTIFICATE: That any regularly ordained minister of the Gospel, authorized by the rites and usages of the church or denomination of Christians, Hebrews, or religious body of which he may be a member, or any Judge or Justice of the Peace, or competent officer to whom this may come, he not knowing of any lawful impediments thereto, is hereby authorized and empowered to solemnize the rites of Matrimony between:

GROOM		BRIDE
1. Full Name	CLARENCE ELMER HAUGHT	9. Full Name BARBARA JEAN NELSEN
2. Address:	Buhl (City) Twin Falls (County) Idaho (State)	10. Address: Wendell (City) Gooding (County) Idaho (State)
3. Age	20	11. Age 20
4. Color or Race	W	12. Color or Race W
5. Single	X	13. Single X
6. Widowed		14. Widowed
7. Divorced		15. Divorced
8. Birthplace: City	Denver State Colorado	16. Maiden Name if previously married 17. Birthplace: City Twin Falls State Idaho

And to certify the same to said parties, or either of them under his hand and seal, in his ministerial or official capacity, and thereupon he is required to deliver this copy to the parties so married.

IN TESTIMONY WHEREOF, I have hereunto set my hand and affixed my official seal, at Twin Falls, Twin Falls County, Idaho, this 14th day of September, A.D. 1953.

T.W. Stivers Recorder

Deputy

Marriage Certificate

I, Frank S. Pickett, a Duly Ordained Minister, residing at 509 Ninth Ave. N., Buhl, in the county of Twin Falls in the State of Idaho, do certify that, in accordance with the authority on me conferred by the above license, I did on this 15th day of September, in the year A.D. 1953 at Rural Route, Wendell in the county of Gooding, in the State of Idaho, solemnize the rites of matrimony between Clarence Elmer Haught of Buhl, in the county of Twin Falls, of the State of Idaho, and Barbara Jean Nelsen of Wendell, in the county of Gooding of the state of Idaho, in the presence of Wayne Duncan and Sharon Nelson.

WITNESS My hand at the county aforesaid, this 15th day of September, A.D. 1953.

In the presence of:
Gerald Wayne Duncan
and Sharon Nelson

Frank S. Pickett

Date received by County Recorder 9-18-53; Signature T. W. STIVERS County Recorder; By Edna Moseley, Deputy; Recorded Book 21, Page 94; Date Received by State Registrar OCT 9 1953

429970

Clarence Elmer Haught

to

Barbara Jean Nelson

STATE OF IDAHO }
County of Twin Falls } ss.

I hereby certify that this instrument filed for record at the request of
Frank A. Burkett
1:30 o'clock, P.M. this SEP 18 1953
in my office and duly recorded in book
21 of Marriages page 94
T. W. STIVERS
Ex-Officio Recorder
Elsie Moseley
Deputy

Fee $ --

Return to

9.15

(Use typewriter and/or black ink)

Officiant should send this copy back to the County Recorder immediately.

Department of Public Health
Division of Vital Statistics
Boise, Idaho

STATE OF IDAHO

State File No. 6299
County File No. 2276

County of Twin Falls

Marriage License

KNOW ALL MEN BY THIS CERTIFICATE: That any regularly ordained minister of the Gospel, authorized by the rites and usages of the church or denomination of Christians, Hebrews, or religious body of which he may be a member, or any Judge or Justice of the Peace, or competent officer to whom this may come, he not knowing of any lawful impediments thereto, is hereby authorized and empowered to solemnize the rites of Matrimony between:

GROOM		AND	BRIDE	
1. Full Name	HOWARD CALVIN WALTON		9. Full Name	CORINNE RUTH KELLER
2. Address:	Hansen (City) Twin Falls (County) Idaho (State)		10. Address:	Hansen (City) Twin Falls (County) Idaho (State)
3. Age 28	4. Color or Race W 5. Single X 6. Widowed 7. Divorced		11. Age 26	12. Color or Race W 13. Single 14. Widowed 15. Divorced X
8. Birthplace: City	Twin Falls State Idaho		16. Maiden Name if previously married	Brown
			17. Birthplace: City	Franklin State Idaho

And to certify the same to said parties, or either of them under his hand and seal, in his ministerial or official capacity, and thereupon he is required to deliver this copy to the parties so married.

IN TESTIMONY WHEREOF, I have hereunto set my hand and affixed my official seal,

at Twin Falls, Twin Falls County, Idaho,
this 16th day of September, A.D. 19 53.

T W STIVERS
Recorder

Elsie Moseley
Deputy

Marriage Certificate

I, RAY F. POTTER, a JUSTICE OF THE PEACE,
residing at KIMBERLY, in the county of TWIN FALLS in the State of Idaho, do certify that, in accordance with the authority on me conferred by the above license, I did on this 16th day of September, in the year A.D. 19 53 at Kimberly in the county of Twin Falls, in the State of Idaho, solemnize the rites of matrimony between Howard Calvin Walton of Hansen, in the county of Twin Falls, of the State of Idaho, and Corinne Ruth Keller of Hansen, in the county of Twin Falls of the state of Idaho, in the presence of John W. Jenkins and Ellen W. Jenkins.

WITNESS My hand at the county aforesaid, this 16th day of September, A.D. 19 53.

In the presence of:
John W. Jenkins
and Ellen W. Jenkins

Ray F. Potter

Date received by County Recorder 9-21-53; Signature T. W. Stivers County Recorder; By Elsie Moseley, Deputy
Recorded Book 61, Page 96; Date Received by State Registrar OCT 9 1953

429996

Howard Calvin Walton
to
Corinne Ruth Keller

STATE OF IDAHO }
County of Twin Falls } ss.

I hereby certify that this instrument filed for record at the request of Ray F. Potter 1:02 o'clock P.M. this SEP 21 1953 in my office and duly recorded in book 21 of Marriages page 96

T. W. STIVERS
Ex-Officio Recorder

Elsie Moseley
Deputy

Fee $ --
Return to

9-16

(Use typewriter and/or black ink)

Officiant should send this copy back to the County Recorder immediately.

Department of Public Health
Division of Vital Statistics
Boise, Idaho

STATE OF IDAHO

State File No. 6300
County File No. 2277

County of Twin Falls

Marriage License

KNOW ALL MEN BY THIS CERTIFICATE: That any regularly ordained minister of the Gospel, authorized by the rites and usages of the church or denomination of Christians, Hebrews, or religious body of which he may be a member, or any Judge or Justice of the Peace, or competent officer to whom this may come, he not knowing of any lawful impediments thereto, is hereby authorized and empowered to solemnize the rites of Matrimony between:

GROOM		BRIDE
1. Full Name	MERWYN S BACON	9. Full Name BONNIE ALICE KRATZ
2. Address: City	Santa Rosa	10. Address: City Santa Rose
County	Sonoma	County Sonoma
State	California	State California
3. Age	33	11. Age 21
4. Color or Race	W	12. Color or Race W
5. Single	X	13. Single X
6. Widowed		14. Widowed
7. Divorced		15. Divorced
8. Birthplace: City	Modesto	16. Maiden Name if previously married
State	California	17. Birthplace: City Winfield State Kansas

And to certify the same to said parties, or either of them under his hand and seal, in his ministerial or official capacity, and thereupon he is required to deliver this copy to the parties so married.

IN TESTIMONY WHEREOF, I have hereunto set my hand and affixed my official seal, at Twin Falls, Twin Falls County, Idaho, this 17th day of September, A.D. 1953.

T W STIVERS
Recorder

Edsie Crowley
Deputy

Marriage Certificate

I, Meryl E. Nemnich, a Minister of the Gospel, residing at Twin Falls, in the county of Twin Falls in the State of Idaho, do certify that, in accordance with the authority on me conferred by the above license, I did on this 18th day of September, in the year A.D. 1953 at Twin Falls in the county of Twin Falls, in the State of Idaho, solemnize the rites of matrimony between MERWYN S BACON of SANTA ROSA, in the county of Sonoma, of the State of California, and BONNIE ALICE KRATZ of Sata Rosa, in the county of Sonoma of the state of California, in the presence of Albert N. Kratz and Merle C. KRATZ.

WITNESS My hand at the county aforesaid, this 18th day of September, A.D. 1953.

In the presence of: Albert N Kratz

and Merle C. Kratz

Meryl E Nemnich

Date received by County Recorder SEP 22 1953; Signature T. W. Stivers County Recorder; Recorded Book 21, Page 98; Date Received by State Registrar OCT 9 1953

430023

Merwyn S. Bacon

to

Bonnie Alice Kratz.

STATE OF IDAHO }
County of Twin Falls } ss.

I hereby certify that this instrument filed for record at the request of Meryl C. Meminet, 10:45 o'clock, A this SEP 22 1953 in my office and duly recorded in book 21 Mortgages page 98.

J. W. Blevers
Ex-Officio Recorder

Deputy

Fee $

Return to

9-18.

Department of Public Health
Division of Vital Statistics
Boise, Idaho

STATE OF IDAHO

State File No. 6301
County File No. 2278

County of Twin Falls

Marriage License

KNOW ALL MEN BY THIS CERTIFICATE: That any regularly ordained minister of the Gospel, authorized by the rites and usages of the church or denomination of Christians, Hebrews, or religious body of which he may be a member, or any Judge or Justice of the Peace, or competent officer to whom this may come, he not knowing of any lawful impediments thereto, is hereby authorized and empowered to solemnize the rites of Matrimony between:

GROOM		AND	BRIDE	
1. Full Name	LEE DAVID EMERSON		9. Full Name	BETTY MARIE WARREN
2. Address:	Jerome (City) Jerome (County) Idaho (State)		10. Address:	Twin Falls (City) Twin Falls (County) Idaho (State)
3. Age 18	4. Color or Race W	5. Single X 6. Widowed 7. Divorced	11. Age 17	12. Color or Race W 13. Single X 14. Widowed 15. Divorced
8. Birthplace: City	Ponca City State Oklahoma		16. Maiden Name if previously married	
			17. Birthplace: City	Twin Falls State Idaho

And to certify the same to said parties, or either of them under his hand and seal, in his ministerial or official capacity, and thereupon he is required to deliver this copy to the parties so married.

IN TESTIMONY WHEREOF, I have hereunto set my hand and affixed my official seal, at Twin Falls, Twin Falls County, Idaho, this 19th day of September, A.D. 1953.

T W STIVERS
Recorder
Elsie Swanley
Deputy

Marriage Certificate

I, W. D. Armstrong, a Minister of the Gospel, residing at Kimberly, in the county of Twin Falls in the State of Idaho, do certify that, in accordance with the authority on me conferred by the above license, I did on this 19th day of September in the year A.D. 1953 at Kimberly in the county of Twin Falls, in the State of Idaho, solemnize the rites of matrimony between Lee David Emerson of Jerome, in the county of Jerome of the State of Idaho, and Betty Marie Warren of Twin Falls, in the county of Twin Falls of the state of Idaho, in the presence of Robert Lee Warren Jr. and Mary Blackett.

WITNESS My hand at the county aforesaid, this 19th day of September, A.D. 1953.

In the presence of: Robert Lee Warren Jr.
and Mary Blackett

Rev. W. D. Armstrong

Date received by County Recorder 9-19-53 Signature T. W. STIVERS By Elsie Swanley County Recorder; Recorded Book 21, Page 97; Date Received by State Registrar OCT 9 1953

(Use typewriter and/or black ink)

Officiant should send this copy back to the County Recorder immediately.

430011

Lee David Emerson
to
Betty Marie Warren

STATE OF IDAHO }
County of Twin Falls } ss.

I hereby certify that this instrument filed for record at the request of .....
W. T. Armstrong
4:19 o'clock, PM this SEP 21 1953
in my office and duly recorded in book
21 of Marriages page 97

T. W. STIVERS
Ex-Officio Recorder

Elsie Moseley
Deputy

Fee $ —

Return to

9-19

(Use typewriter and/or black ink)

Officiant should send this copy back to the County Recorder immediately.

Department of Public Health
Division of Vital Statistics
Boise, Idaho

STATE OF IDAHO

State File No. 6302
County File No. 2275

County of Twin Falls

Marriage License

KNOW ALL MEN BY THIS CERTIFICATE: That any regularly ordained minister of the Gospel, authorized by the rites and usages of the church or denomination of Christians, Hebrews, or religious body of which he may be a member, or any Judge or Justice of the Peace, or competent officer to whom this may come, he not knowing of any lawful impediments thereto, is hereby authorized and empowered to solemnize the rites of Matrimony between:

GROOM		BRIDE
1. Full Name	ROY EARL EASTMAN Jr	9. Full Name DORIS M. NICHOLS
2. Address:	Twin Falls (City) Twin Falls (County) Idaho (State)	10. Address: Twin Falls (City) Twin Falls (County) Idaho (State)
3. Age	27	11. Age 21
4. Color or Race	W	12. Color or Race W
5. Single	X	13. Single X
6. Widowed		14. Widowed
7. Divorced		15. Divorced
8. Birthplace: City	Bellville	16. Maiden Name if previously married *
State	Kansas	17. Birthplace: City Rupert State Idaho

And to certify the same to said parties, or either of them under his hand and seal, in his ministerial or official capacity, and thereupon he is required to deliver this copy to the parties so married.

IN TESTIMONY WHEREOF, I have hereunto set my hand and affixed my official seal,

at Twin Falls, Twin Falls County, Idaho,
this 15th day of September, A.D. 19 53.

T. W. STIVERS
Recorder
Helen Fairchild
Deputy

Marriage Certificate

I, Rex Lawson, a Gospel Minister,
residing at Rupert, Idaho, in the county of Minidoka in the State of Idaho, do certify
that, in accordance with the authority on me conferred by the above license, I did on this 20th day of September,
in the year A.D. 1953 at Rupert in the county of Minidoka, in the State of Idaho,
solemnize the rites of matrimony between Roy Earl Eastman Jr. of Twin Falls,
in the county of Twin Falls, of the State of Idaho,
and Doris M. Nichols of Twin Falls, in the county of Twin Falls
of the state of Idaho, in the presence of Velma Nichols and J D Eastman.

WITNESS My hand at the county aforesaid, this 20th day of September, A.D. 1953.

In the presence of:
Velma Nichols
and
J D Eastman

Rex Lawson, Minister

Date received by County Recorder SEP 23 1953; Signature T. W. Stivers County Recorder; Recorded Book 21, Page 99; Date Received by State Registrar OCT 9 1953

130045

Roy Earl Eastman, Jr.

to

Doris M. Nibel

STATE OF IDAHO }
County of Twin Falls } ss.

I hereby certify that this instrument filed for record at the request of

L. J. Lawson

10:00 o'clock, a.m. this SEP 23 1953

in my office and duly recorded in book 21 of Miscellaneous page 99

J. W. Davies
Ex-Officio Recorder

Deputy

Fee $

Return to

9.20

(Use typewriter and/or black ink)

Officiant should send this copy back to the County Recorder immediately.

Department of Public Health
Division of Vital Statistics
Boise, Idaho

STATE OF IDAHO

State File No. 6303
County File No. 2280

County of Twin Falls

Marriage License

KNOW ALL MEN BY THIS CERTIFICATE: That any regularly ordained minister of the Gospel, authorized by the rites and usages of the church or denomination of Christians, Hebrews, or religious body of which he may be a member, or any Judge or Justice of the Peace, or competent officer to whom this may come, he not knowing of any lawful impediments thereto, is hereby authorized and empowered to solemnize the rites of Matrimony between:

GROOM		AND	BRIDE	
1. Full Name	RAY MANSKIE		9. Full Name	SUSAN CARNEY
2. Address:	Fairbanks (City) Alaska (State)		10. Address:	Yerington (City) Lyon (County) Nevada (State)
3. Age 27	4. Color or Race W 5. Single X 6. Widowed 7. Divorced		11. Age 19	12. Color or Race W 13. Single X 14. Widowed 15. Divorced
8. Birthplace: City	Bay Bridge State Ohio		16. Maiden Name if previously married	
			17. Birthplace: City	Reno State Nevada

And to certify the same to said parties, or either of them under his hand and seal, in his ministerial or official capacity, and thereupon he is required to deliver this copy to the parties so married.

IN TESTIMONY WHEREOF, I have hereunto set my hand and affixed my official seal, at Twin Falls, Twin Falls County, Idaho, this 23rd day of September, A.D. 1953.

T W STIVERS
Recorder
Edsie Sweeley
Deputy

Marriage Certificate

I, Everett M.Sweeley, a Probate Judge, residing at Twin Falls, in the county of Twin Falls in the State of Idaho, do certify that, in accordance with the authority on me conferred by the above license, I did on this 23rd day of September, in the year A.D. 1953 at Twin Falls in the county of Twin Falls, in the State of Idaho, solemnize the rites of matrimony between RAY MANSKIE of Fairbanks, in the county of ____, of the State of Alaska, and SUSAN CARNEY of Yerington, in the county of Lyon of the state of Nevada, in the presence of Mary Salmon and Wanda Lutz.

WITNESS My hand at the county aforesaid, this 23rd day of September, A.D. 1953.

In the presence of:
Mary Salmon
and Wanda Lutz

Everett M Sweeley

Date received by County Recorder 9-23-53; Signature T W Stivers County Recorder; By Edsie Sweeley Deputy

Recorded Book 21, Page 109

Date Received by State Registrar OCT 9 1953

430067

Ray Manskie
to
Susan Carney

STATE OF IDAHO }
County of Twin Falls } ss.

I hereby certify that this instrument filed for record at the request of Everett Sweeley 4:25 o'clock, am this SEP 23 1953 in my office and duly recorded in book 21 of Mortgages page 100

T. H. Stevens
Ex-Officio Recorder

Deputy

Fee $

Return to

9-23

Department of Public Health
Division of Vital Statistics
Boise, Idaho

STATE OF IDAHO

State File No. 6304
County File No. 2272

County of Twin Falls

Marriage License

KNOW ALL MEN BY THIS CERTIFICATE: That any regularly ordained minister of the Gospel, authorized by the rites and usages of the church or denomination of Christians, Hebrews, or religious body of which he may be a member, or any Judge or Justice of the Peace, or competent officer to whom this may come, he not knowing of any lawful impediments thereto, is hereby authorized and empowered to solemnize the rites of Matrimony between:

GROOM AND BRIDE

1. Full Name ELDON DEAN TISDALE
2. Address: Twin Falls (City) Twin Falls (County) Idaho (State)
3. Age 24 4. Color or Race W 5. Single X 6. Widowed ___ 7. Divorced ___
8. Birthplace: City Buhl State Idaho

9. Full Name JO ANN BEGLAN
10. Address: Twin Falls (City) Twin Falls (County) Idaho (State)
11. Age 20 12. Color or Race W 13. Single X 14. Widowed ___ 15. Divorced ___
16. Maiden Name if previously married ___
17. Birthplace: City Twin Falls State Idaho

And to certify the same to said parties, or either of them under his hand and seal, in his ministerial or official capacity, and thereupon he is required to deliver this copy to the parties so married.

IN TESTIMONY WHEREOF, I have hereunto set my hand and affixed my official seal, at Twin Falls, Twin Falls County, Idaho, this 12th day of September, A.D. 1953.

T W STIVERS
Recorder

Margaret Jones
Deputy

Marriage Certificate

I, Monsignor Joseph P. O'Toole, a Catholic Priest, residing at Twin Falls, in the county of Twin Falls in the State of Idaho, do certify that, in accordance with the authority on me conferred by the above license, I did on this 27th day of September, in the year A.D. 1953 at Twin Falls in the county of Twin Falls, in the State of Idaho, solemnize the rites of matrimony between Eldon Dean Tisdale of Twin Falls, in the county of Twin Falls, of the State of Idaho, and J O Ann Beglan of Twin Falls, in the county of Twin Falls of the state of Idaho, in the presence of John Hahn and Patricia O'Halloran.

WITNESS My hand at the county aforesaid, this 27th day of September, A.D. 1953.

In the presence of: John E Hahn
and Patty O'Halloran

Monsignor Jos. P. O'Toole

Date received by County Recorder 9/30/53; Signature T W Stivers County Recorder; Recorded Book 21, Page 104; Date Received by State Registrar OCT 9 1953

By Elsie Swaney, Deputy

(Use typewriter and/or black ink)

Officiant should send this copy back to the County Recorder immediately.

430216

Eldon Dean Tisdale

to

Jo Ann Beglan

STATE OF IDAHO }
County of Twin Falls } ss.

I hereby certify that this instrument filed for record at the request of Mason O'Toole 4:40 o'clock, pm this SEP 30 1953 in my office and duly recorded in book 21 of Marriages page 104

T. W. Stevens
Ex-Officio Recorder

Deputy

Fee $

Return to

9-27

(Use typewriter and/or black ink)

Officiant should send this copy back to the County Recorder immediately.

Department of Public Health
Division of Vital Statistics
Boise, Idaho

STATE OF IDAHO

State File No. 6305
County File No. 2282

County of TWIN FALLS

Marriage License

KNOW ALL MEN BY THIS CERTIFICATE: That any regularly ordained minister of the Gospel, authorized by the rites and usages of the church or denomination of Christians, Hebrews, or religious body of which he may be a member, or any Judge or Justice of the Peace, or competent officer to whom this may come, he not knowing of any lawful impediments thereto, is hereby authorized and empowered to solemnize the rites of Matrimony between:

GROOM		AND	BRIDE	
1. Full Name	JAMES R. RAMSAY		9. Full Name	DONETTA MAE BATES
2. Address:	Buhl (City) Twin Falls (County) Idaho (State)		10. Address:	Walla Walla (City) Walla Walla (County) Walla Walla Wash. (State)
3. Age	18		11. Age	18
4. Color or Race	W		12. Color or Race	W
5. Single	X		13. Single	X
6. Widowed			14. Widowed	
7. Divorced			15. Divorced	
8. Birthplace: City	Kanab		16. Maiden Name if previously married	
State	Utah		17. Birthplace: City	Walla Walla
			State	Washington

And to certify the same to said parties, or either of them under his hand and seal, in his ministerial or official capacity, and thereupon he is required to deliver this copy to the parties so married.

IN TESTIMONY WHEREOF, I have hereunto set my hand and affixed my official seal,

at Twin Falls Twin Falls County, Idaho,

this 28th day of September A.D. 19 53.

T.W. Stivers Recorder

Deputy

Marriage Certificate

I, William K. Potts, a Minister of the Gospel,

residing at Buhl, in the county of Twin Falls in the State of Idaho, do certify that, in accordance with the authority on me conferred by the above license, I did on this 28th day of September, in the year A.D. 19 53 at Buhl in the county of Twin Falls, in the State of Idaho, solemnize the rites of matrimony between James R. Ramsay of Buhl, in the county of Twin Falls, of the State of Idaho, and Donetta Mae Bates of Walla Walla, in the county of Walla Walla of the state of Washington, in the presence of Lester Ramsay and Lillian Ramsay.

WITNESS My hand at the county aforesaid, this 28th day of September, A.D. 19 53.

In the presence of: Lester Ramsay

and Lillian Ramsay

William K Potts Bishop

Buhl 2nd Ward Church of Jesus Christ of Latter Day Saints

Date received by County Recorder SEP 29 1953; Signature T.W. Stivers County Recorder; Recorded Book 21 Page 102; Date Received by State Registrar OCT 9 1953

430162

James R. Ramsay.
to
Donetta Mae Bates

STATE OF IDAHO }
County of Twin Falls } ss.

I hereby certify that this instrume
filed for record at the request of
Wm. F. Potts
9:31 o'clock, am this SEP 29 1953
in my office and duly recorded in book
21 of Mortgages page 102
T. W. Stivers
Ex-Officio Recorder

Deputy

Fee $
Return to

Department of Public Health
Division of Vital Statistics
Boise, Idaho

STATE OF IDAHO

State File No. 6306
County File No. 2284

County of Twin Falls

Marriage License

KNOW ALL MEN BY THIS CERTIFICATE: That any regularly ordained minister of the Gospel, authorized by the rites and usages of the church or denomination of Christians, Hebrews, or religious body of which he may be a member, or any Judge or Justice of the Peace, or competent officer to whom this may come, he not knowing of any lawful impediments thereto, is hereby authorized and empowered to solemnize the rites of Matrimony between:

GROOM		AND	BRIDE	
1. Full Name	BERNARD W DOBBINS		9. Full Name	ANNA GRACE NICKELL
2. Address:	Hazelton (City) Jerome (County) Idaho (State)		10. Address:	Hazelton (City) Jerome (County) Idaho (State)
3. Age	55		11. Age	54
4. Color or Race	W		12. Color or Race	W
5. Single			13. Single	
6. Widowed	X		14. Widowed	
7. Divorced			15. Divorced	X
8. Birthplace: City	Christiansburg State Virginia		16. Maiden Name if previously married	Maudlin
			17. Birthplace: City	Independence State Kansas

And to certify the same to said parties, or either of them under his hand and seal, in his ministerial or official capacity, and thereupon he is required to deliver this copy to the parties so married.

IN TESTIMONY WHEREOF, I have hereunto set my hand and affixed my official seal, at Twin Falls Twin Falls County, Idaho, this 30th day of September, A.D. 1953.

T W STIVERS
Recorder

Edna Sweeley
Deputy

Marriage Certificate

I, Everett M. Sweeley, a Probate Judge, residing at Twin Falls, in the county of Twin Falls in the State of Idaho, do certify that, in accordance with the authority on me conferred by the above license, I did on this 30th day of September, in the year A.D. 1953 at Twin Falls in the county of Twin Falls, in the State of Idaho, solemnize the rites of matrimony between BERNARD W. DOBBINS of Hazelton, in the county of Jerome, of the State of Idaho, and ANNA GRACE NICKELL of Hazelton, in the county of Jerome of the state of Idaho, in the presence of Hazel J. Gibson and Mary Salmon.

WITNESS My hand at the county aforesaid, this 30th day of September, A.D. 1953.

In the presence of:

Hazel J Gibson

and Mary Salmon

Everett M Sweeley

Date received by County Recorder SEP 30 1953 Signature T. W. Stivers County Recorder; Recorded Book 21, Page 103; Date Received by State Registrar OCT 9 1953

(Use typewriter and/or black ink)

Officiant should send this copy back to the County Recorder immediately.

130186

Bernard N. Dobbins

to

Anna Green Nickell

STATE OF IDAHO }
County of Twin Falls } ss.

I hereby certify that this instrument filed for record at the request of Everett Sweeley

10:00 o'clock, A.M. this SEP 30 1953

in my office and duly recorded in book 21 of Mortgages page 103.

J. W. Stevens
Ex-Officio Recorder

Deputy

Fee $

Return to

9, 30

(Use typewriter and/or black ink)

Officiant should send this copy back to the County Recorder immediately.

Department of Public Health
Division of Vital Statistics
Boise, Idaho

STATE OF IDAHO

State File No. 6307
County File No. 1150

County of Valley

Marriage License

KNOW ALL MEN BY THIS CERTIFICATE: That any regularly ordained minister of the Gospel, authorized by the rites and usages of the church or denomination of Christians, Hebrews, or religious body of which he may be a member, or any Judge or Justice of the Peace, or competent officer to whom this may come, he not knowing of any lawful impediments thereto, is hereby authorized and empowered to solemnize the rites of Matrimony between:

GROOM		AND	BRIDE	
1. Full Name	Verne L. Lewis		9. Full Name	Beverly Gerber
2. Address:	Boise (City) Ada (County) Idaho (State)		10. Address:	Boise (City) Ada (County) Idaho (State)
3. Age 19	4. Color or Race W 5. Single X 6. Widowed 7. Divorced		11. Age 18	12. Color or Race W 13. Single X 14. Widowed 15. Divorced
8. Birthplace: City	Two Gray Hills State New Mexico		16. Maiden Name if previously married	
			17. Birthplace: City	Buhl State Idaho

And to certify the same to said parties, or either of them under his hand and seal, in his ministerial or official capacity, and thereupon he is required to deliver this copy to the parties so married.

IN TESTIMONY WHEREOF, I have hereunto set my hand and affixed my official seal, at Cascade, Valley County, Idaho, this 4th day of September, A.D. 19 53.

Forest E. Robb
Recorder
By Bertha C. Patterson
Deputy

Marriage Certificate

I, Lucille B. Kelley, a Justice of the Peace, residing at Cascade, in the county of Valley in the State of Idaho, do certify that, in accordance with the authority on me conferred by the above license, I did on this 4th day of September, in the year A.D. 1953 at Cascade in the county of Valley, in the State of Idaho, solemnize the rites of matrimony between Verne L. Lewis of, in the county of Ada, of the State of Idaho, and Beverly Gerber of Boise, in the county of Ada of the state of Idaho, in the presence of Minnie L. Baker and Robert N. Barr.

WITNESS My hand at the county aforesaid, this 4th day of September, A.D. 1953.

In the presence of:
Mrs M.L. Baker
and Bob Barr

Lucille B. Kelley

Date received by County Recorder 9-15-53; Signature Forest E. Robb By Bertha C. Patterson County Recorder; Recorded Book V, Page 518; Date Received by State Registrar SEP 29 1953

45886

STATE OF IDAHO, } ss.
County of Valley. }

I hereby certify that this instrument was filed for record at the request of Lucille B. Kelley at 30 minutes past 3 o'clock P. M. this 15 day of Sept. 1954 in my office and duly recorded in Book 2 of Marriages at Page 518

Forest E. Cobb
Ex-Officio Recorder

By Bertha C. Patterson Deputy

Fees, $ Nil

COMPARED ✓
INDEXED—DIRECT ✓
INDEXED—INDIRECT ✓
DOC. STAMPS AFFIXED $

(Use typewriter and/or black ink)

Officiant should send this copy back to the County Recorder immediately.

Department of Public Health
Division of Vital Statistics
Boise, Idaho

STATE OF IDAHO

State File No. 6308
County File No. 1151

County of Valley

Marriage License

KNOW ALL MEN BY THIS CERTIFICATE: That any regularly ordained minister of the Gospel, authorized by the rites and usages of the church or denomination of Christians, Hebrews, or religious body of which he may be a member, or any Judge or Justice of the Peace, or competent officer to whom this may come, he not knowing of any lawful impediments thereto, is hereby authorized and empowered to solemnize the rites of Matrimony between:

GROOM		BRIDE
1. Full Name	Dean Mitchell	9. Full Name Huba Ellison
2. Address:	Donnelly (City) Valley (County) Idaho (State)	10. Address: McCall (City) Valley (County) Idaho (State)
3. Age	24	11. Age 17
4. Color or Race	W	12. Color or Race W
5. Single	X	13. Single X
6. Widowed		14. Widowed
7. Divorced		15. Divorced
8. Birthplace: City	Weston State Colo.	16. Maiden Name if previously married
		17. Birthplace: City Roy State Missouri

And to certify the same to said parties, or either of them under his hand and seal, in his ministerial or official capacity, and thereupon he is required to deliver this copy to the parties so married.

IN TESTIMONY WHEREOF, I have hereunto set my hand and affixed my official seal,

at Cascade, County, Idaho,

this 5th day of September, A.D. 19 53.

Forest E. Robb
Recorder

By Bertha C. Patterson
Deputy

Marriage Certificate

I, J. Edwin Elder, a Minister residing at McCall, in the county of Valley in the State of Idaho, do certify that, in accordance with the authority on me conferred by the above license, I did on this 5th day of Sept., in the year A.D. 1953 at McCall in the county of Valley, in the State of Idaho, solemnize the rites of matrimony between Dean Mitchell of Donnelly, in the county of Valley, of the State of Idaho, and Huba Ellison of McCall, in the county of Valley of the state of Idaho, in the presence of Mrs. Donald R. Surber and Robert E. Nichols.

WITNESS My hand at the county aforesaid, this 5th day of September, A.D. 19 53.

In the presence of:
Mrs Donald R Surber
and Robert E. Nichols

J. Edwin Elder

Date received by County Recorder 9-8-53; Signature Forest E. Robb By Bertha C. Patterson County Recorder; Deputy

Recorded Book 2, Page 517; Date Received by State Registrar SEP 29 1953

15862

STATE OF [illegible]
County of [illegible]

I hereby certify that this [illegible]
was filed for record at the [illegible]

J. Edwin Elder

at 10 minutes past 1

o'clock P. M. this 8

day of Sept. 1953

in my office and duly recorded in

Book 2 of Marriages

at Page 517.

Forest E. Robb

Ex-Officio Recorder

By Bertha C. Patterson Deputy

Fees, $ Nil

COMPARED ✓
INDEXED—DIRECT ✓
INDEXED—INDIRECT ✓
DOC. STAMPS AFFIXED [illegible]

(Use typewriter and/or black ink)

Department of Public Health
Division of Vital Statistics
Boise, Idaho

STATE OF IDAHO

State File No. 6309
County File No. 1152

County of Valley

Marriage License

KNOW ALL MEN BY THIS CERTIFICATE: That any regularly ordained minister of the Gospel, authorized by the rites and usages of the church or denomination of Christians, Hebrews, or religious body of which he may be a member, or any Judge or Justice of the Peace, or competent officer to whom this may come, he not knowing of any lawful impediments thereto, is hereby authorized and empowered to solemnize the rites of Matrimony between:

GROOM		AND	BRIDE	
1. Full Name	David C. Coulter		9. Full Name	Lois Fern Worthington
2. Address:	Cascade (City) Valley (County) Idaho (State)		10. Address:	Cascade (City) Valley (County) Idaho (State)
3. Age	23		11. Age	21
4. Color or Race	W		12. Color or Race	W
5. Single	X		13. Single	X
6. Widowed			14. Widowed	
7. Divorced			15. Divorced	
8. Birthplace: City	Rapid City		16. Maiden Name if previously married	
State	S. Dakota		17. Birthplace: City	Cascade
			State	Idaho

And to certify the same to said parties, or either of them under his hand and seal, in his ministerial or official capacity, and thereupon he is required to deliver this copy to the parties so married.

IN TESTIMONY WHEREOF, I have hereunto set my hand and affixed my official seal, at Cascade, Valley County, Idaho, this 5th day of September, A.D. 1953.

Forest E. Robb
Recorder
By Bertha C. Patterson
Deputy

Marriage Certificate

I, Joseph Hill Coulter, a clergyman residing at Glenns Ferry, in the county of Elmore in the State of Idaho, do certify that, in accordance with the authority on me conferred by the above license, I did on this 13th day of September, in the year A.D. 1953 at Cascade in the county of Valley, in the State of Idaho, solemnize the rites of matrimony between David Chamberlain Coulter of Cascade, in the county of Valley, of the State of Idaho, and Lois Fern Worthington of Cascade, in the county of Valley of the state of Idaho, in the presence of June Worthington and J. Richard Coulter.

WITNESS My hand at the county aforesaid, this thirteenth day of September, A.D. 1953.

In the presence of:
June Worthington
and J. Richard Coulter

Joseph Hill Coulter
Pastor, Methodist Church, Glenns Ferry, Idaho

Date received by County Recorder 9-17-53; Signature Forest E. Robb By Bertha C. Patterson Deputy County Recorder; Recorded Book 2, Page 520; Date Received by State Registrar SEP 29 1953

(Officiant should send this copy back to the County Recorder immediately.)

15891

STATE OF IDAHO, } ss.
County of Valley. }

I hereby certify that this instrument was filed for record at the request of

Joseph R. Courtier

at 45 minutes past 10

o'clock 9 M. this 17

day of Sept. 1953

In my office and duly recorded in

Book 2 of Marriages

at Page 520

Forest E Robb

Ex-Officio Recorder

By Bertha E Stinson Deputy

Fees, $ Nil

COMPARED ✓

INDEXED—DIRECT ✓

INDEXED—INDIRECT ✓

DOC. STAMPS AFFIXED $

(Use typewriter and/or black ink)

Officiant should send this copy back to the County Recorder immediately.

Department of Public Health
Division of Vital Statistics
Boise, Idaho

STATE OF IDAHO

State File No. 6310
County File No. 1153

County of Valley

Marriage License

KNOW ALL MEN BY THIS CERTIFICATE: That any regularly ordained minister of the Gospel, authorized by the rites and usages of the church or denomination of Christians, Hebrews, or religious body of which he may be a member, or any Judge or Justice of the Peace, or competent officer to whom this may come, he not knowing of any lawful impediments thereto, is hereby authorized and empowered to solemnize the rites of Matrimony between:

GROOM		AND	BRIDE	
1. Full Name	Harold D. Rutherford		9. Full Name	Lenora F. Orchard
2. Address:	McCall (City) Valley (County) Idaho (State)		10. Address:	McCall (City) Valle (County) Idho (State)
3. Age 50	4. Color or Race W	5. Single ___ 6. Widowed X 7. Divorced ___	11. Age 31	12. Color or Race W 13. Single X 14. Widowed ___ 15. Divorced ___
8. Birthplace: City	Bellvue State Idaho		16. Maiden Name if previously married	
			17. Birthplace: City	Hiawatha State Kansas

And to certify the same to said parties, or either of them under his hand and seal, in his ministerial or official capacity, and thereupon he is required to deliver this copy to the parties so married.

IN TESTIMONY WHEREOF, I have hereunto set my hand and affixed my official seal, at Cascade, Valley County, Idaho, this 14th day of September A.D. 19 53.

Forest E. Robb
Recorder
By Bertha C. Pattison
Deputy

Marriage Certificate

I, J. Edwin Elder, a Minister, residing at McCall, in the county of Valley in the State of Idaho, do certify that, in accordance with the authority on me conferred by the above license, I did on this 14th day of September, in the year A.D. 1953 at McCall in the county of Valley, in the State of Idaho, solemnize the rites of matrimony between Harold D. Rutherford of McCall, in the county of Valley, of the State of Idaho, and Lenora F. Orchard of McCall, in the county of Valley of the state of Idaho, in the presence of Harriet Meier and Jack Standish.

WITNESS My hand at the county aforesaid, this 14th day of September, A.D. 1953.

In the presence of: Harriet Meier
and Jack Standish

J. Edwin Elder

Date received by County Recorder 9-17-53; Signature Forest E. Robb By Bertha C. Pattison Deputy County Recorder; Recorded Book 2, Page 519; Date Received by State Registrar SEP 29 1953

15889

STATE OF IDAHO, } ss.
County of Valley. }

I hereby certify that this instrument was filed for record at the request of

J. Edwin Elder

at 10 minutes past 9

o'clock A. M. this 17

day of Sept. 1953

in my office and duly recorded in

Book 2 of Marriages

at Page 519

Forest E. Robb
Ex-Officio Recorder

By Bertha C. Patterson Deputy

Fee. $ Nil

COMPARED ✓
INDEXED—DIRECT ✓
INDEXED—INDIRECT ✓
DOC. STAMPS AFFIXED $

(Use typewriter and/or black ink)

Officiant should send this copy back to the County Recorder immediately.

Department of Public Health
Division of Vital Statistics
Boise, Idaho

STATE OF IDAHO

State File No. 6311
County File No. 1154

County of Valley

Marriage License

KNOW ALL MEN BY THIS CERTIFICATE: That any regularly ordained minister of the Gospel, authorized by the rites and usages of the church or denomination of Christians, Hebrews, or religious body of which he may be a member, or any Judge or Justice of the Peace, or competent officer to whom this may come, he not knowing of any lawful impediments thereto, is hereby authorized and empowered to solemnize the rites of Matrimony between:

GROOM

1. Full Name: Harry K. Balcom
2. Address: Boise (City) Ada (County) Idaho (State)
3. Age 56 4. Color or Race W 5. Single ___ 6. Widowed ___ 7. Divorced X
8. Birthplace: City Pendleton State Oregon

AND

BRIDE

9. Full Name: Marie Crowser
10. Address: Clarkston (City) Asotin (County) Wash. (State)
11. Age ___ 12. Color or Race ___ 13. Single ___ 14. Widowed ___ 15. Divorced ___
16. Maiden Name if previously married: Marie Frederickson
17. Birthplace: City Lewiston State Idaho

And to certify the same to said parties, or either of them under his hand and seal, in his ministerial or official capacity, and thereupon he is required to deliver this copy to the parties so married.

IN TESTIMONY WHEREOF, I have hereunto set my hand and affixed my official seal,

at Cascade, Valley County, Idaho,
this 22nd day of September, A.D. 19 53.

Forest E. Robb
Recorder
By Bertha C. Patterson
Deputy

Marriage Certificate

I, H.V.McMaster, a Probate Judge residing at Cascade, in the county of Valley in the State of Idaho, do certify that, in accordance with the authority on me conferred by the above license, I did on this 22 day of September, in the year A.D. 1953 at Cascade in the county of Valley, in the State of Idaho, solemnize the rites of matrimony between Harry K.Balcom of Boise in the county of Ada, of the State of Idaho, and Marie Crowser of Clarkson Washington, in the county of Asotin, of the state of Washington, in the presence of Robert Remaklus and Phillis Remaklus.

WITNESS My hand at the county aforesaid, this 22 day of September, A.D. 1953.

In the presence of:
Robert L Remaklus
and Phyllis Remaklus

H.V.McMaster

Date received by County Recorder 9-22-53; Signature Forest E Robb By Bertha C. Patterson County Recorder; Recorded Book 2, Page 521; Date Received by State Registrar SEP 29 1953

15902

STATE OF IDAHO,)
County of Valley.) ss.

I hereby certify that this instrument was filed for record at the request of

W. W. McMaster

at 45 minutes past 3

o'clock P. M. this 22

day of Sept. 1953

In my office and duly recorded in

Book 2 of Marriages

at Page 521

Forest E. Robb

Ex-Officio Recorder

By Bertha C. Patterson Deputy

Fees, $ Nil

COMPARED ✓

INDEXED—DIRECT ✓

INDEXED—INDIRECT ✓

DOC. STAMPS AFFIXED

Department of Public Health
Division of Vital Statistics
Boise, Idaho

STATE OF IDAHO

State File No. 6312
County File No. 1155

(Use typewriter and/or black ink)

County of Valley

Marriage License

KNOW ALL MEN BY THIS CERTIFICATE: That any regularly ordained minister of the Gospel, authorized by the rites and usages of the church or denomination of Christians, Hebrews, or religious body of which he may be a member, or any Judge or Justice of the Peace, or competent officer to whom this may come, he not knowing of any lawful impediments thereto, is hereby authorized and empowered to solemnize the rites of Matrimony between:

GROOM		AND	BRIDE
1. Full Name	Roland L. Hamell		9. Full Name Ruth J. Spanton
2. Address:	McCall (City) Valley (County) Idaho (State)		10. Address: McCall (City) Valley (County) Idaho (State)
3. Age	25		11. Age 22
4. Color or Race	W		12. Color or Race W
5. Single	X		13. Single
6. Widowed			14. Widowed
7. Divorced			15. Divorced X
8. Birthplace: City	Varina State Iowa		16. Maiden Name if previously married Ruth J. Clark
			17. Birthplace: City Moline State Illinois

And to certify the same to said parties, or either of them under his hand and seal, in his ministerial or official capacity, and thereupon he is required to deliver this copy to the parties so married.

IN TESTIMONY WHEREOF, I have hereunto set my hand and affixed my official seal,

at Cascade, Valley County, Idaho,

this 25th day of September, A.D. 19 53.

Forest E. Robb
Recorder

By Bertha C. Patterson
Deputy

Deputy

Marriage Certificate

I, J. Edwin Elder, a Minister,

residing at McCall, in the county of Valley in the State of Idaho, do certify that, in accordance with the authority on me conferred by the above license, I did on this 26th day of September, in the year A.D. 19 53 at McCall in the county of Valley, in the State of Idaho, solemnize the rites of matrimony between Roland L. Hamell of McCall, in the county of Valley, of the State of Idaho, and Ruth J. Spanton of McCall, in the county of Valley of the state of Idaho, in the presence of Katherine Y. Campbell and John C. Hubbard.

WITNESS My hand at the county aforesaid, this 26th day of September, A.D. 19 53.

In the presence of:

Katherine Y. Campbell

and John C. Hubbard

J. Edwin Elder

Officiant should send this copy back to the County Recorder immediately.

Date received by County Recorder 10/5/53; Signature Forest E. Robb County Recorder; By Bertha C. Patterson Deputy

Recorded Book 2, Page 522; Date Received by State Registrar OCT 8 1953

45933

STATE OF IDAHO,) ss.
County of Valley.)

I hereby certify that this instrument was filed for record at the request of

J. Edwin Elder

at 10 minutes past 9

o'clock 9 M. this 5

day of Oct. 19 53

in my office and duly recorded in

Book 2 of Mortgages

at Page 522

Faust E. Rolfe

Ex-Officio Recorder

By Bertha C. Patterson Deputy

Fees, $ Nil

INDEXED—ABSTRACT

DOC. STAMPS AFFIXED $

(Use typewriter and/or black ink)

Officiant should send this copy back to the County Recorder immediately.

Department of Public Health
Division of Vital Statistics
Boise, Idaho

STATE OF IDAHO

State File No. 6313
County File No.

County of Washington

Marriage License

KNOW ALL MEN BY THIS CERTIFICATE: That any regularly ordained minister of the Gospel, authorized by the rites and usages of the church or denomination of Christians, Hebrews, or religious body of which he may be a member, or any Judge or Justice of the Peace, or competent officer to whom this may come, he not knowing of any lawful impediments thereto, is hereby authorized and empowered to solemnize the rites of Matrimony between:

GROOM

1. Full Name: Marvin L. Shelbourn
2. Address: Weiser (City) Washington (County) Idaho (State)
3. Age 21 4. Color or Race W 5. Single X 6. Widowed ___ 7. Divorced ___
8. Birthplace: City Valentine State Nebr.

AND

BRIDE

9. Full Name: Barbara Ann Phillips
10. Address: Weiser (City) Washington (County) Idaho (State)
11. Age 24 12. Color or Race W 13. Single ___ 14. Widowed ___ 15. Divorced X
16. Maiden Name if previously married: Brewster
17. Birthplace: City Portland State Oregon

And to certify the same to said parties, or either of them under his hand and seal, in his ministerial or official capacity, and thereupon he is required to deliver this copy to the parties so married.

IN TESTIMONY WHEREOF, I have hereunto set my hand and affixed my official seal,

at Weiser, Washington County, Idaho,
this 1st day of September, A.D. 19 53.

Naomi Ross
Recorder

Nell M. Grover
Deputy

Marriage Certificate

I, Ralph G. Fuller, a Methodist Clergyman, residing at Weiser, in the county of Washington in the State of Idaho, do certify that, in accordance with the authority on me conferred by the above license, I did on this 1st day of September, in the year A.D. 1953 at Weiser in the county of Washington, in the State of Idaho, solemnize the rites of matrimony between Marvin L. Shelbourn of Weiser, in the county of Washington, of the State of Idaho, and Barbara Lenn Phillips of Weiser, in the county of Washington of the state of Idaho, in the presence of Robert L. Bruce and Patricia Robertson

WITNESS My hand at the county aforesaid, this 1st day of September, A.D. 1953

In the presence of:
Robert L. Bruce
and Patricia Robertson

(Rev.) Ralph G. Fuller

Date received by County Recorder 9-9-53; Signature Naomi Ross County Recorder; Recorded Book 16, Page 280 Date Received by State Registrar SEP 17 1953

FEB 1 1 1969
DEC 1 3 1968

FEB 1 9 1969

(Use typewriter and/or black ink)

Officiant should send this copy back to the County Recorder immediately.

Department of Public Health
Division of Vital Statistics
Boise, Idaho

STATE OF IDAHO

State File No. 6314
County File No.

County of Washington

Marriage License

KNOW ALL MEN BY THIS CERTIFICATE: That any regularly ordained minister of the Gospel, authorized by the rites and usages of the church or denomination of Christians, Hebrews, or religious body of which he may be a member, or any Judge or Justice of the Peace, or competent officer to whom this may come, he not knowing of any lawful impediments thereto, is hereby authorized and empowered to solemnize the rites of Matrimony between:

GROOM		AND	BRIDE	
1. Full Name	Wallace T. Achey		9. Full Name	Katherine Ellen Steele
2. Address:	Portland (City) Multnomah (County) Oregon (State)		10. Address:	Portland (City) Multnomah (County) Oregon (State)
3. Age	54		11. Age	64
4. Color or Race	W		12. Color or Race	
5. Single			13. Single	
6. Widowed			14. Widowed	X
7. Divorced	X		15. Divorced	
8. Birthplace: City	Missouri Valley		16. Maiden Name if previously married	Katherine E. Lawrence
State	Iowa		17. Birthplace: City	New Market
			State	Tenn.

And to certify the same to said parties, or either of them under his hand and seal, in his ministerial or official capacity, and thereupon he is required to deliver this copy to the parties so married.

IN TESTIMONY WHEREOF, I have hereunto set my hand and affixed my official seal, at Weiser, Washington County, Idaho, this 2nd day of Sept., A.D. 19 53.

Naomi Ross
Recorder
Ardith Hitt
Deputy

Marriage Certificate

I, Oscar E. Hailey, a Probate Judge, residing at Weiser, in the county of Washington in the State of Idaho, do certify that, in accordance with the authority on me conferred by the above license, I did on this Second day of September, in the year A.D. 1953 at Weiser in the county of Washington, in the State of Idaho, solemnize the rites of matrimony between Wallace T. Achey of Portland, in the county of Multnomah, of the State of Oregon, and Katherine Ellen Steele of Portland, in the county of Multnomah of the state of Oregon, in the presence of W. S. Burlingame and ----------.

WITNESS My hand at the county aforesaid, this Second day of September, A.D. 1953.

In the presence of:
W. S. Burlingame
and

Oscar E. Hailey
Probate Judge.

Date received by County Recorder 9-3-53; Signature Naomi Ross County Recorder; Recorded Book 16, Page 281; Date Received by State Registrar SEP 17 1953

(Use typewriter and/or black ink)

Officiant should send this copy back to the County Recorder immediately.

Department of Public Health
Division of Vital Statistics
Boise, Idaho

STATE OF IDAHO

State File No. 6315
County File No.

County of Washington

Marriage License

KNOW ALL MEN BY THIS CERTIFICATE: That any regularly ordained minister of the Gospel, authorized by the rites and usages of the church or denomination of Christians, Hebrews, or religious body of which he may be a member, or any Judge or Justice of the Peace, or competent officer to whom this may come, he not knowing of any lawful impediments thereto, is hereby authorized and empowered to solemnize the rites of Matrimony between:

GROOM		BRIDE
1. Full Name	Charles E. Krohn	9. Full Name Ada M. Loomis
2. Address:	Pendleton (City) Umatilla (County) Oregon (State)	10. Address: Pendleton (City) Umatilla (County) Oregon (State)
3. Age	36	11. Age 31
4. Color or Race	W	12. Color or Race W
5. Single		13. Single
6. Widowed		14. Widowed
7. Divorced	X	15. Divorced X
8. Birthplace: City	Claremont State Minn.	16. Maiden Name if previously married Cartwright
		17. Birthplace: City Livermore State Iowa

AND

And to certify the same to said parties, or either of them under his hand and seal, in his ministerial or official capacity, and thereupon he is required to deliver this copy to the parties so married.

IN TESTIMONY WHEREOF, I have hereunto set my hand and affixed my official seal, at Weiser, Washington County, Idaho, this 2nd day of September, A.D. 1953.

Naomi Ross
Recorder

Nell M. Turner
Deputy

Marriage Certificate

I, J.C.R. SCHMIDT, a LUTHERAN PASTOR, residing at 522 E 4TH WEISER, in the county of WASHINGTON in the State of Idaho, do certify that, in accordance with the authority on me conferred by the above license, I did on this 2ND day of SEPTEMBER in the year A.D. 1953 at WEISER in the county of WASHINGTON, in the State of Idaho, solemnize the rites of matrimony between CHARLES E. KROHN of PENDLETON, in the county of UMATILLA, of the State of OREGON, and ADA M. LOOMIS of PENDLETON, in the county of UMATILLA of the state of OREGON, in the presence of MARIE A EGLE and ORRVILL E. LEWIS.

WITNESS My hand at the county aforesaid, this 2ND day of SEPTEMBER, A.D. 1953.

In the presence of: Marie A. Egle
and Orrill E Lewis

J C R Schmidt

Date received by County Recorder 9-5-53; Signature [illegible] County Recorder; Recorded Book 16, Page 282; Date Received by State Registrar SEP 17 1953

Department of Public Health
Division of Vital Statistics
Boise, Idaho

STATE OF IDAHO

State File No. 6316
County File No.

County of Washington

Marriage License

KNOW ALL MEN BY THIS CERTIFICATE: That any regularly ordained minister of the Gospel, authorized by the rites and usages of the church or denomination of Christians, Hebrews, or religious body of which he may be a member, or any Judge or Justice of the Peace, or competent officer to whom this may come, he not knowing of any lawful impediments thereto, is hereby authorized and empowered to solemnize the rites of Matrimony between:

GROOM AND BRIDE

1. Full Name Clyde Ingram
2. Address: Sandpoint (City) Sandpoint (County) Idaho (State)
3. Age 41 4. Color or Race W 5. Single ___ 6. Widowed ___ 7. Divorced X
8. Birthplace: City New Market State Iowa

9. Full Name Bernice Mardesen
10. Address: Sandpoint (City) Sandpoint (County) Idaho (State)
11. Age 43 12. Color or Race W 13. Single ___ 14. Widowed ___ 15. Divorced X
16. Maiden Name if previously married Schuler
17. Birthplace: City Griswould State Iowa

And to certify the same to said parties, or either of them under his hand and seal, in his ministerial or official capacity, and thereupon he is required to deliver this copy to the parties so married.

IN TESTIMONY WHEREOF, I have hereunto set my hand and affixed my official seal, at Weiser, Washington County, Idaho, this 3rd day of Sept., A.D. 1953.

Naomi Ross
Recorder

Ardith Hitt
Deputy

Marriage Certificate

I, Larry E. Loving, a Congregational Minister, residing at Weiser, in the county of Washington in the State of Idaho, do certify that, in accordance with the authority on me conferred by the above license, I did on this 3rd day of September, in the year A.D. 1953 at Weiser in the county of Washington, in the State of Idaho, solemnize the rites of matrimony between Clyde Ingram of Sandpoint, in the county of Sandpoint, of the State of Idaho, and Bernice Mardesen of Sandpoint, in the county of Sandpoint of the state of Idaho, in the presence of Mrs. R. V. Locey and Mrs. E. V. Jefferson.

WITNESS My hand at the county aforesaid, this 3rd day of September, A.D. 1953.

In the presence of:
Mrs. R. V. Locey
and Mrs. E. V. Jefferson

Larry E. Loving

Date received by County Recorder 9-8-53; Signature Naomi Ross County Recorder; Recorded Book 16, Page 283 Date Received by State Registrar SEP 17 1953

(Use typewriter and/or black ink)

Officiant should send this copy back to the County Recorder immediately.

(Use typewriter and/or black ink)

Officiant should send this copy back to the County Recorder immediately.

Department of Public Health
Division of Vital Statistics
Boise, Idaho

STATE OF IDAHO

State File No. 6317
County File No.

County of Washington

Marriage License

KNOW ALL MEN BY THIS CERTIFICATE: That any regularly ordained minister of the Gospel, authorized by the rites and usages of the church or denomination of Christians, Hebrews, or religious body of which he may be a member, or any Judge or Justice of the Peace, or competent officer to whom this may come, he not knowing of any lawful impediments thereto, is hereby authorized and empowered to solemnize the rites of Matrimony between:

GROOM		BRIDE
1. Full Name	Virgil W. Cowan	9. Full Name Judy Logan
2. Address:	Janesville (City) Rock (County) Wisconsin (State)	10. Address: Cheyenne (City) Laramie (County) Wyoming (State)
3. Age 22	4. Color or Race W 5. Single ___ 6. Widowed ___ 7. Divorced X	11. Age 19 12. Color or Race W 13. Single X 14. Widowed ___ 15. Divorced ___
8. Birthplace: City	Orfordville State Wisconsin	16. Maiden Name if previously married ___
		17. Birthplace: City Cheyenne State Wyoming

And to certify the same to said parties, or either of them under his hand and seal, in his ministerial or official capacity, and thereupon he is required to deliver this copy to the parties so married.

IN TESTIMONY WHEREOF, I have hereunto set my hand and affixed my official seal, at Weiser, Washington County, Idaho, this 5th day of September, A.D. 19 53.

Naomi Ross
Recorder

Nell M. Grimes
Deputy

Marriage Certificate

I, Ralph A. Fuller, a Methodist Clergyman, residing at Weiser, in the county of Washington in the State of Idaho, do certify that, in accordance with the authority on me conferred by the above license, I did on this 5th day of September, in the year A.D. 19 53 at Weiser in the county of Washington, in the State of Idaho, solemnize the rites of matrimony between Virgil W. Cowan of Janesville, in the county of Rock, of the State of Wisconsin, and Judy Logan of Cheyenne, in the county of Laramie of the state of Wyoming, in the presence of Roy Lesh and Margaret Lesh.

WITNESS My hand at the county aforesaid, this 6th day of September, A.D. 19 53

In the presence of
Roy Lesh
and Mrs Margaret Lesh

(Rev.) Ralph A. Fuller

Date received by County Recorder 9-9-53; Signature Naomi Ross County Recorder; Recorded Book 16, Page 284; Date Received by State Registrar FEB 17 1953

(Use typewriter and/or black ink)

Officiant should send this copy back to the County Recorder immediately.

Department of Public Health
Division of Vital Statistics
Boise, Idaho

STATE OF IDAHO

State File No. 6318
County File No.

County of Washington

Marriage License

KNOW ALL MEN BY THIS CERTIFICATE: That any regularly ordained minister of the Gospel, authorized by the rites and usages of the church or denomination of Christians, Hebrews, or religious body of which he may be a member, or any Judge or Justice of the Peace, or competent officer to whom this may come, he not knowing of any lawful impediments thereto, is hereby authorized and empowered to solemnize the rites of Matrimony between:

GROOM		BRIDE
1. Full Name	Mikae Darity	9. Full Name Callie Higbee
2. Address:	Lyle (City) Klickitat (County) Wash. (State)	10. Address: Lyle (City) Klickitat (County) Wash (State)
3. Age	48	11. Age 49
4. Color or Race	W	12. Color or Race W
5. Single		13. Single
6. Widowed		14. Widowed
7. Divorced	W	15. Divorced X
8. Birthplace: City	Cheyenne State Wyoming	16. Maiden Name if previously married McJunkin
		17. Birthplace: City Newton State Tenn.

And to certify the same to said parties, or either of them under his hand and seal, in his ministerial or official capacity, and thereupon he is required to deliver this copy to the parties so married.

IN TESTIMONY WHEREOF, I have hereunto set my hand and affixed my official seal,
at Weiser, Washington County, Idaho,
this 8th day of September, A.D. 1953.

Naomi Rose
Recorder

Deputy

Marriage Certificate

I, Oscar E. Hailey, a Probate Judge,
residing at Weiser, in the county of Washington in the State of Idaho, do certify
that, in accordance with the authority on me conferred by the above license, I did on this 8th, day of September,
in the year A.D. 1953 at Weiser in the county of Washington, in the State of Idaho,
solemnize the rites of matrimony between Mike Darity of Lyle,
in the county of Klickitat, of the State of Washington,
and Callie Higbee of Lyle, in the county of Klickitat
of the state of Washington, in the presence of Ben G. Dunlevy and ----------.
WITNESS My hand at the county aforesaid, this Eighth, day of September, A.D. 1953.

In the presence of:
Ben G. Dunleavy.
and

Oscar E. Hailey
Probate Judge

Date received by County Recorder 9/16/53 Signature Naomi Rose County Recorder; Recorded Book 16, Page 286; Date Received by State Registrar OCT 15 1953

(Use typewriter and/or black ink)

Department of Public Health
Division of Vital Statistics
Boise, Idaho

STATE OF IDAHO

State File No. 6319
County File No.

County of Washington

Marriage License

KNOW ALL MEN BY THIS CERTIFICATE: That any regularly ordained minister of the Gospel, authorized by the rites and usages of the church or denomination of Christians, Hebrews, or religious body of which he may be a member, or any Judge or Justice of the Peace, or competent officer to whom this may come, he not knowing of any lawful impediments thereto, is hereby authorized and empowered to solemnize the rites of Matrimony between:

GROOM		BRIDE
1. Full Name	Weldon Earl Branch	9. Full Name Virginia Irene Legg
2. Address: City	Midvale	10. Address: City Cambridge
County	Wash.	County Wash.
State	;Idaho	State Idaho
3. Age	21	11. Age 22
4. Color or Race	W	12. Color or Race W
5. Single	X	13. Single X
6. Widowed		14. Widowed
7. Divorced		15. Divorced
8. Birthplace: City	Weiser	16. Maiden Name if previously married
State	Idaho	17. Birthplace: City Weiser
		State Idaho

And to certify the same to said parties, or either of them under his hand and seal, in his ministerial or official capacity, and thereupon he is required to deliver this copy to the parties so married.

IN TESTIMONY WHEREOF, I have hereunto set my hand and affixed my official seal, at Weiser, Washington County, Idaho, this 11th day of September, A.D. 19 53.

Mamie Rose
Recorder

Deputy

Marriage Certificate

I, Orville L. Johnson, a Baptist Minister, residing at Weiser, in the county of Washington in the State of Idaho, do certify that, in accordance with the authority on me conferred by the above license, I did on this 12th day of September, in the year A.D. 19 53 at Weiser in the county of Washington, in the State of Idaho, solemnize the rites of matrimony between Weldon Earl Branch of Midvale, in the county of Washington of the State of Idaho, and Virginia Irene Legg of Cambridge, in the county of Washington of the state of Idaho, in the presence of Carol Legg and Harold Byrd.

WITNESS My hand at the county aforesaid, this 12th day of September, A.D. 19 53.

In the presence of:
Harold I Byrd
and
Carol Legg.

Orville L. Johnson

Date received by County Recorder 9-16-53; Signature Mamie Rose County Recorder; Recorded Book 16, Page 288; Date Received by State Registrar OCT 15 1953

Officiant should send this copy back to the County Recorder immediately.

(Use typewriter and/or black ink)

Officiant should send this copy back to the County Recorder immediately.

Department of Public Health
Division of Vital Statistics
Boise, Idaho

STATE OF IDAHO

State File No. 6320
County File No.

County of Washington

Marriage License

KNOW ALL MEN BY THIS CERTIFICATE: That any regularly ordained minister of the Gospel, authorized by the rites and usages of the church or denomination of Christians, Hebrews, or religious body of which he may be a member, or any Judge or Justice of the Peace, or competent officer to whom this may come, he not knowing of any lawful impediments thereto, is hereby authorized and empowered to solemnize the rites of Matrimony between:

GROOM		BRIDE
1. Full Name	Walter N. Gray	9. Full Name Lois E. Mark
2. Address:	Boise (City) Ada (County) Idaho (State)	10. Address: Boise (City) Ada (County) Idaho (State)
3. Age	32	11. Age 20
4. Color or Race	W	12. Color or Race W
5. Single		13. Single
6. Widowed		14. Widowed
7. Divorced	X	15. Divorced X
8. Birthplace: City	Okeechobee State Florida	16. Maiden Name if previously married Pechanec
		17. Birthplace: City Nampa State Idaho

And to certify the same to said parties, or either of them under his hand and seal, in his ministerial or official capacity, and thereupon he is required to deliver this copy to the parties so married.

IN TESTIMONY WHEREOF, I have hereunto set my hand and affixed my official seal, at Weiser, Washington County, Idaho, this 12th day of September, A.D. 19 53.

Naomi Rose
Recorder

Deputy

Marriage Certificate

I, Oscar E. Hailey, a Probate Judge, residing at Weiser, in the county of Washington in the State of Idaho, do certify that, in accordance with the authority on me conferred by the above license, I did on this 12th day of September, in the year A.D. 19 53 at Weiser in the county of Washington, in the State of Idaho, solemnize the rites of matrimony between Walter N. Gray of Boise, in the county of Ada ----------, of the State of Idaho, and Lois E. Mark of Boise, in the county of Ada, ---------- of the state of Idaho, in the presence of W. E. Pechanec and ----------.

WITNESS My hand at the county aforesaid, this 12th, day of September, A.D. 19 53.

In the presence of:
W. E. Pechanec
and

Oscar E. Hailey
Probate Judge

Date received by County Recorder 9-16-53; Signature Naomi Rose County Recorder; Recorded Book 16, Page 289; Date Received by State Registrar OCT 15 1953

NOV 06 2003

Department of Public Health
Division of Vital Statistics
Boise, Idaho

STATE OF IDAHO

State File No. 6321
County File No.

County of Washington

Marriage License

KNOW ALL MEN BY THIS CERTIFICATE: That any regularly ordained minister of the Gospel, authorized by the rites and usages of the church or denomination of Christians, Hebrews, or religious body of which he may be a member, or any Judge or Justice of the Peace, or competent officer to whom this may come, he not knowing of any lawful impediments thereto, is hereby authorized and empowered to solemnize the rites of Matrimony between:

GROOM		AND	BRIDE	
1. Full Name	Wallace R. Pickett		9. Full Name	Dorothy R. Jacks
2. Address:	Midvale (City) Washington (County) Idaho (State)		10. Address:	Midvale (City) Washington (County) Idaho (State)
3. Age	24	4. Color or Race W 5. Single X 6. Widowed 7. Divorced	11. Age	19 12. Color or Race W 13. Single X 14. Widowed 15. Divorced
8. Birthplace: City	Midvale	State Idaho	16. Maiden Name if previously married	
			17. Birthplace: City	Midvale State Idaho

And to certify the same to said parties, or either of them under his hand and seal, in his ministerial or official capacity, and thereupon he is required to deliver this copy to the parties so married.

IN TESTIMONY WHEREOF, I have hereunto set my hand and affixed my official seal,

at Weiser, Washington County, Idaho,
this 8th day of September, A.D. 19 53.

Naomi Ross
Recorder
Nell M. Gunnell
Deputy

Marriage Certificate

I, W. B. Cline, a minister of the Gospel,
residing at Midvale, in the county of Washington in the State of Idaho, do certify
that, in accordance with the authority on me conferred by the above license, I did on this 13th day of September,
in the year A.D. 1953 at Midvale in the county of Washington, in the State of Idaho,
solemnize the rites of matrimony between Wallace R. Pickett of Midvale,
in the county of Washington, of the State of Idaho,
and Dorothy R. Jacks of Midvale, in the county of Washington
of the state of Idaho, in the presence of Cedric A. Pickett and Doris H. Jacks.

WITNESS My hand at the county aforesaid, this 13th day of September, A.D. 19 53.

In the presence of:
Cedric A. Pickett
and Doris H. Jacks

Rev. W. B. Cline

Date received by County Recorder 9-17-53; Signature Naomi Ross County Recorder; Recorded Book 16, Page 285; Date Received by State Registrar OCT 15 1953

(Use typewriter and/or black ink)

Officiant should send this copy back to the County Recorder immediately.

(Use typewriter and/or black ink)

Officiant should send this copy back to the County Recorder immediately.

Department of Public Health
Division of Vital Statistics
Boise, Idaho

STATE OF IDAHO

State File No. 6322
County File No.

County of Washington

Marriage License

KNOW ALL MEN BY THIS CERTIFICATE: That any regularly ordained minister of the Gospel, authorized by the rites and usages of the church or denomination of Christians, Hebrews, or religious body of which he may be a member, or any Judge or Justice of the Peace, or competent officer to whom this may come, he not knowing of any lawful impediments thereto, is hereby authorized and empowered to solemnize the rites of Matrimony between:

GROOM

1. Full Name Ralph Ellsworth Johns
2. Address: Midvale (City) Washington (County) Idaho (State)
3. Age 18 4. Color or Race W 5. Single X 6. Widowed ___ 7. Divorced ___
8. Birthplace: City Weiser State Idaho

AND

BRIDE

9. Full Name Eileen Ann Qualls
10. Address: Midvale (City) Washington (County) Idaho (State)
11. Age 17 12. Color or Race W 13. Single X 14. Widowed ___ 15. Divorced ___
16. Maiden Name if previously married ___
17. Birthplace: City Kimball State Nebr.

And to certify the same to said parties, or either of them under his hand and seal, in his ministerial or official capacity, and thereupon he is required to deliver this copy to the parties so married.

IN TESTIMONY WHEREOF, I have hereunto set my hand and affixed my official seal,

at Weiser, Washington County, Idaho,
this 9th day of September, A.D. 19 53.

Naomi Ross
Recorder
Nell M. Grimes
Deputy

Marriage Certificate

I, Austin Matheny, a Minister of The Church of Christ, residing at Midvale, in the county of Washington in the State of Idaho, do certify that, in accordance with the authority on me conferred by the above license, I did on this 13th day of Sept, in the year A.D. 1953 at Midvale in the county of Washington, in the State of Idaho, solemnize the rites of matrimony between Ralph Ellsworth Johns of Midvale, in the county of Washington, of the State of Idaho, and Eileen Ann Qualls of Midvale, in the county of Washington of the state of Idaho, in the presence of Friends and Relatives.

WITNESS My hand at the county aforesaid, this 13th day of Sept, A.D. 1953.

In the presence of:
Alladyn Rogers
and Kenneth Leir

Austin Matheny

Date received by County Recorder 9-16-53 Signature Naomi Ross County Recorder; Recorded Book 16, Page 287; Date Received by State Registrar OCT 15 1953

(Use typewriter and/or black ink)

Department of Public Health
Division of Vital Statistics
Boise, Idaho

STATE OF IDAHO

State File No. 6323
County File No.

County of Washington

Marriage License

KNOW ALL MEN BY THIS CERTIFICATE: That any regularly ordained minister of the Gospel, authorized by the rites and usages of the church or denomination of Christians, Hebrews, or religious body of which he may be a member, or any Judge or Justice of the Peace, or competent officer to whom this may come, he not knowing of any lawful impediments thereto, is hereby authorized and empowered to solemnize the rites of Matrimony between:

GROOM

1. Full Name: Tharley E. Haskett
2. Address: Ontario (City) Malheur (County) Oregon (State)
3. Age 21 4. Color or Race W 5. Single 6. Widowed 7. Divorced X
8. Birthplace: City Pendleton State Oregon

AND

BRIDE

9. Full Name: Shirley M. Haskett
10. Address: Ontario (City) Malheur (County) Oregon (State)
11. Age 18 12. Color or Race W 13. Single 14. Widowed 15. Divorced X
16. Maiden Name if previously married Emmons
17. Birthplace: City Tacoma State Washington

And to certify the same to said parties, or either of them under his hand and seal, in his ministerial or official capacity, and thereupon he is required to deliver this copy to the parties so married.

IN TESTIMONY WHEREOF, I have hereunto set my hand and affixed my official seal, at Weiser, Washington County, Idaho, this 14th day of September, A.D. 19 53.

Naomi Ross
Recorder

Nell M. Gruner
Deputy

Marriage Certificate

I, Celia G. Settle, a Justice of the Peace residing at Payette, in the county of Payette in the State of Idaho, do certify that, in accordance with the authority on me conferred by the above license, I did on this 15th day of September, in the year A.D. 1953 at Payette, in the county of Payette, in the State of Idaho, solemnize the rites of matrimony between Tharley E. Haskett of Ontario, in the county of Malheur, of the State of Oregon, and Shirley M. Haskett of Ontario, in the county of Malheur, of the state of Oregon, in the presence of Homer L. Settle and Eleanor Murphy.

WITNESS My hand at the county aforesaid, this 15th day of September, A.D. 19 53.

In the presence of: Homer L. Settle
and Eleanor Murphy

Celia G. Settle

Date received by County Recorder 2-17-53; Signature Naomi Ross County Recorder; Recorded Book 16, Page 290; Date Received by State Registrar OCT 15 1953

Officiant should send this copy back to the County Recorder immediately.

Department of Public Health
Division of Vital Statistics
Boise, Idaho

STATE OF IDAHO

State File No. 6324
County File No.

(Use typewriter and/or black ink)

County of Washington

Marriage License

KNOW ALL MEN BY THIS CERTIFICATE: That any regularly ordained minister of the Gospel, authorized by the rites and usages of the church or denomination of Christians, Hebrews, or religious body of which he may be a member, or any Judge or Justice of the Peace, or competent officer to whom this may come, he not knowing of any lawful impediments thereto, is hereby authorized and empowered to solemnize the rites of Matrimony between:

GROOM		AND	BRIDE	
1. Full Name	John Howard Evans		9. Full Name	Sandra E. Allan
2. Address:	Pendleton (City) Umatilla (County) Oregon (State)		10. Address:	Weiser (City) Washington (County) Idaho (State)
3. Age	25		11. Age	16
4. Color or Race	W		12. Color or Race	W
5. Single	X		13. Single	X
6. Widowed			14. Widowed	
7. Divorced			15. Divorced	
8. Birthplace: City	Pocatello		16. Maiden Name if previously married	
State	Idaho		17. Birthplace: City	
			State	

And to certify the same to said parties, or either of them under his hand and seal, in his ministerial or official capacity, and thereupon he is required to deliver this copy to the parties so married.

IN TESTIMONY WHEREOF, I have hereunto set my hand and affixed my official seal,

at Weiser, Washington County, Idaho,
this 16th day of September, A.D. 19 53.

Naomi Ross
Recorder

Nell M. Lower
Deputy

Marriage Certificate

I, E. J. Glover, a Minister,
residing at Weiser, in the county of Washington in the State of Idaho, do certify that, in accordance with the authority on me conferred by the above license, I did on this 19th day of September in the year A.D. 1953 at Weiser in the county of Washington, in the State of Idaho, solemnize the rites of matrimony between John Howard Evans of Pendleton,
in the county of Umatilla of the State of Oregon,
and Sandra E. Allan of Weiser, in the county of Washington
of the state of Idaho, in the presence of Clarence L. Miller and Estella Miller.

WITNESS My hand at the county aforesaid, this 19th day of September, A.D. 1953.

In the presence of:
Clarence L. Miller
and Estella Miller

E. J. Glover

Date received by County Recorder 9-24-53; Signature Naomi Ross County Recorder; Recorded Book 16, Page 291; Date Received by State Registrar OCT 15 1953

Officiant should send this copy back to the County Recorder immediately.

Department of Public Health
Division of Vital Statistics
Boise, Idaho

STATE OF IDAHO

State File No. 6325
County File No.

(Use typewriter and/or black ink)

County of Washington

Marriage License

KNOW ALL MEN BY THIS CERTIFICATE: That any regularly ordained minister of the Gospel, authorized by the rites and usages of the church or denomination of Christians, Hebrews, or religious body of which he may be a member, or any Judge or Justice of the Peace, or competent officer to whom this may come, he not knowing of any lawful impediments thereto, is hereby authorized and empowered to solemnize the rites of Matrimony between:

GROOM		AND	BRIDE	
1. Full Name	Wallace W. Linde		9. Full Name	Lulu Marie Clark
2. Address:	Eugene (City) Lane (County) Oregon (State)		10. Address:	Eugene (City) Lane (County) Oregon (State)
3. Age	20		11. Age	18
4. Color or Race	W		12. Color or Race	W
5. Single	X		13. Single	X
6. Widowed			14. Widowed	
7. Divorced			15. Divorced	
8. Birthplace: City	Hillsboro		16. Maiden Name if previously married	
State	Oregon		17. Birthplace: City	Eugene
			State	Oregon

And to certify the same to said parties, or either of them under his hand and seal, in his ministerial or official capacity, and thereupon he is required to deliver this copy to the parties so married.

IN TESTIMONY WHEREOF, I have hereunto set my hand and affixed my official seal,

at Weiser, Washington County, Idaho,

this 29th day of September, A.D. 19 53.

Naomi Ross
Recorder

Judith Nitte
Deputy

Marriage Certificate

I, Earl Warner, a Minister residing at Weiser Ida, in the county of Washington in the State of Idaho, do certify that, in accordance with the authority on me conferred by the above license, I did on this 29 day of Sept, in the year A.D. 1953 at Weiser, in the county of Washington, in the State of Idaho, solemnize the rites of matrimony between Wallace W. Linde of Eugene, in the county of Lane, of the State of Oregon, and Lulu Marie Clark of Eugene, in the county of Lane of the state of Oregon, in the presence of Mrs. Leta Steffens and Mrs. Ralph Thompson

WITNESS My hand at the county aforesaid, this 29 day of September, A.D. 1953.

In the presence of:
Mrs Leta Steffens
and Mrs Mae Thompson

Earl Warner

Date received by County Recorder 10-1-53; Signature Naomi Ross County Recorder; Recorded Book 16, Page 293 Date Received by State Registrar OCT 15 1953

Officiant should send this copy back to the County Recorder immediately.

(Use typewriter and/or black ink)

Department of Public Health
Division of Vital Statistics
Boise, Idaho

STATE OF IDAHO

State File No. 6326
County File No.

County of Washington

Marriage License

KNOW ALL MEN BY THIS CERTIFICATE: That any regularly ordained minister of the Gospel, authorized by the rites and usages of the church or denomination of Christians, Hebrews, or religious body of which he may be a member, or any Judge or Justice of the Peace, or competent officer to whom this may come, he not knowing of any lawful impediments thereto, is hereby authorized and empowered to solemnize the rites of Matrimony between:

GROOM		AND	BRIDE	
1. Full Name	John I. Harmon		9. Full Name	Joyce McCamish
2. Address:	Payette (City) Payette (County) Idaho (State)		10. Address:	Weiser (City) Wash. (County) Idaho (State)
3. Age 18	4. Color or Race W	5. Single X 6. Widowed 7. Divorced	11. Age 18	12. Color or Race W 13. Single X 14. Widowed 15. Divorced
8. Birthplace: City	Salina State Oklahoma		16. Maiden Name if previously married	
			17. Birthplace: City	Bellfourche State S.D.

And to certify the same to said parties, or either of them under his hand and seal, in his ministerial or official capacity, and thereupon he is required to deliver this copy to the parties so married.

IN TESTIMONY WHEREOF, I have hereunto set my hand and affixed my official seal, at Weiser, Washington County, Idaho, this 30th day of September, A.D. 19 53.

Naomi Ross
Recorder

Deputy

Marriage Certificate

I, Oscar E. Hailey, a Probate Judge, residing at Weiser, in the county of Washington in the State of Idaho, do certify that, in accordance with the authority on me conferred by the above license, I did on this 30th, day of September, in the year A.D. 1953 at Weiser in the county of Washington, in the State of Idaho, solemnize the rites of matrimony between John I. Harmon of Payette, in the county of Payette, of the State of Idaho., and Joyce McCamish of Weiser, in the county of Washington of the state of ____, in the presence of J. O. McCamish and Mrs. Fred Harmon.

WITNESS My hand at the county aforesaid, this 30th, day of September, A.D. 19 53.

In the presence of:
J O McCamish
and
Mrs. Fred Harmon

Oscar E. Hailey
Probate Judge

Date received by County Recorder 9-30-53 Signature Naomi Ross County Recorder; Recorded Book 16, Page 294; Date Received by State Registrar OCT 15 1953

(Please send this copy back to the County Recorder immediately.)

Department of Public Health
Division of Vital Statistics
Boise, Idaho

STATE OF IDAHO

State File No. 6327
County File No. 26586

(Use typewriter and/or black ink)

County of Ada

Marriage License

KNOW ALL MEN BY THIS CERTIFICATE: That any regularly ordained minister of the Gospel, authorized by the rites and usages of the church or denomination of Christians, Hebrews, or religious body of which he may be a member, or any Judge or Justice of the Peace, or competent officer to whom this may come, he not knowing of any lawful impediments thereto, is hereby authorized and empowered to solemnize the rites of Matrimony between:

GROOM		AND	BRIDE	
1. Full Name	Stanley Jack Hauxhurst		9. Full Name	Clara Mae Siemiller
2. Address:	Portland (City) Multnomah (County) Oregon (State)		10. Address:	Boise (City) Ada (County) Idaho (State)
3. Age	19		11. Age	15
4. Color or Race	W		12. Color or Race	W
5. Single	X		13. Single	X
6. Widowed			14. Widowed	
7. Divorced			15. Divorced	
8. Birthplace: City	Portland		16. Maiden Name if previously married	
State	Oregon		17. Birthplace: City	Batavia
			State	Arkansas

And to certify the same to said parties, or either of them under his hand and seal, in his ministerial or official capacity, and thereupon he is required to deliver this copy to the parties so married.

IN TESTIMONY WHEREOF, I have hereunto set my hand and affixed my official seal, at Boise, Ada County, Idaho, this 26th day of September, A.D. 1953.

Otto F Peterson
Recorder

Mabel J Stiles
Deputy

Marriage Certificate

I, Meredith R. Groves, a minister of the Gospel, residing at Boise, in the county of Ada in the State of Idaho, do certify that, in accordance with the authority on me conferred by the above license, I did on this first day of October, in the year A.D. 1953 at Boise in the county of Ada, in the State of Idaho, solemnize the rites of matrimony between Stanley Jack Hauxhurst of Portland, in the county of Multnomah, of the State of Oregon, and Clara Mae Siemiller of Boise, in the county of Ada of the state of Idaho, in the presence of Bernard E. Woodruff and Joann J. Eddins.

WITNESS My hand at the county aforesaid, this first day of October, A.D. 1953.

In the presence of:
Bernard E. Woodruff
and Joann J. Eddins

Meredith R. Groves

Officiant should send this copy back to the County Recorder immediately.

Date received by County Recorder OCT 8 1953; Signature OTTO F. PETERSON County Recorder; Recorded Book 47, Page 534; Date Received by State Registrar OCT 13 1953

351436

STATE OF IDAHO, }
COUNTY OF ADA } ss.

I hereby certify that this instrument was filed for record at the request of

Meredith R. Groves

at 06 minutes past 9

o'clock A M., this 3

day of Oct 1953, in my

office, and duly recorded, in book 47

of Mortgages on

page 534

Otto F. Peterson

County Recorder.

By Gwen Smith

Deputy.

Fees

Compared

Department of Public Health
Division of Vital Statistics
Boise, Idaho

STATE OF IDAHO

State File No. 6328
County File No. 26598

County of Ada

Marriage License

KNOW ALL MEN BY THIS CERTIFICATE: That any regularly ordained minister of the Gospel, authorized by the rites and usages of the church or denomination of Christians, Hebrews, or religious body of which he may be a member, or any Judge or Justice of the Peace, or competent officer to whom this may come, he not knowing of any lawful impediments thereto, is hereby authorized and empowered to solemnize the rites of Matrimony between:

GROOM		AND	BRIDE	
1. Full Name	Robert Franklin Jones		9. Full Name	Katie Elaine Ward
2. Address:	Dietrich (City) Lincoln (County) Idaho (State)		10. Address:	Boise (City) Ada (County) Idaho (State)
3. Age 28	4. Color or Race W 5. Single ___ 6. Widowed ___ 7. Divorced X		11. Age 18	12. Color or Race W 13. Single X 14. Widowed ___ 15. Divorced ___
8. Birthplace: City	Kimball State South Dakota		16. Maiden Name if previously married	
			17. Birthplace: City	Dietrich State Idaho

And to certify the same to said parties, or either of them under his hand and seal, in his ministerial or official capacity, and thereupon he is required to deliver this copy to the parties so married.

IN TESTIMONY WHEREOF, I have hereunto set my hand and affixed my official seal,

at Boise, Ada County, Idaho,
this 2nd day of October, A.D. 1953.

Otto F. Peterson
Recorder

Mabel J. Steele
Deputy

Marriage Certificate

I, Victor L. Meyer, a minister,
residing at Boise, in the county of Ada in the State of Idaho, do certify that, in accordance with the authority on me conferred by the above license, I did on this 2 day of ___,
in the year A.D. 19 53 at Boise in the county of Ada, in the State of Idaho,
solemnize the rites of matrimony between Robert Franklin Jones of Dietrich,
in the county of Lincoln, of the State of Idaho,
and Katie Elaine Ward of Boise, in the county of Ada
of the state of Idaho, in the presence of Elmer Nelson and Loretta Nelson.

WITNESS My hand at the county aforesaid, this 2 day of October, A.D. 19 53.

In the presence of:
Loretta Nelson
and Elmer Nelson

Victor L. Meyer

Date received OCT 5 1953 by County Recorder; Signature OTTO F. PETERSON County Recorder; Recorded Book 47, Page 535; Date Received OCT 13 1953 by State Registrar

(Use typewriter and/or black ink)

Officiant should send this copy back to the County Recorder immediately.

351491

STATE OF IDAHO, }
COUNTY OF ADA } ss.

I hereby certify that this instrument was filed for record at the request of

Victor L. Meyer

at 51 minutes past 2

o'clock P M., this 5

day of Oct 1953, in my

office and duly recorded in book 47

of Marriages on

page 535

Otto F. Peterson

Ex-Officio Recorder.

By Gwen Smith

Deputy.

Fees —

Compared

Department of Public Health
Division of Vital Statistics
Boise, Idaho

STATE OF IDAHO

State File No. 6329
County File No. ~~26593~~

(Use typewriter and/or black ink)

County of Ada

Marriage License

KNOW ALL MEN BY THIS CERTIFICATE: That any regularly ordained minister of the Gospel, authorized by the rites and usages of the church or denomination of Christians, Hebrews, or religious body of which he may be a member, or any Judge or Justice of the Peace, or competent officer to whom this may come, he not knowing of any lawful impediments thereto, is hereby authorized and empowered to solemnize the rites of Matrimony between:

GROOM		BRIDE
1. Full Name	George Lawrence Cook	9. Full Name Katharine Eunice Dines
2. Address:	Boise (City) Ada (County) Idaho (State)	10. Address: Boise (City) Ada (County) Idaho (State)
3. Age	38	11. Age 37
4. Color or Race	W	12. Color or Race W
5. Single		13. Single
6. Widowed		14. Widowed
7. Divorced	X	15. Divorced X
8. Birthplace: City	Boise State Idaho	16. Maiden Name if previously married Myers
		17. Birthplace: City Portis State Kansas

And to certify the same to said parties, or either of them under his hand and seal, in his ministerial or official capacity, and thereupon he is required to deliver this copy to the parties so married.

IN TESTIMONY WHEREOF, I have hereunto set my hand and affixed my official seal,

at Boise, Ada County, Idaho,
this 1st day of October, A.D. 1953.

Otto F Peterson
Recorder

Mabel J. Stule
Deputy

Marriage Certificate

I, Chas. M. Donaldson, a minister of the Methodist Church, residing at Boise, in the county of Ada, in the State of Idaho, do certify that, in accordance with the authority on me conferred by the above license, I did on this 2nd day of October, in the year A.D. 1953 at Boise in the county of Ada, in the State of Idaho, solemnize the rites of matrimony between George Lawrence Cook of Boise, in the county of Ada, of the State of Idaho, and Katharine Eunice Dines of Boise, in the county of Ada, of the state of Idaho, in the presence of Mrs Mabel Donaldson and A F Botsford.

WITNESS My hand at the county aforesaid, this 2nd day of October, A.D. 1953.

In the presence of:
Mrs Mabel Donaldson
and
A F Botsford

Chas. M. Donaldson D.D.

Date received by County Recorder OCT 5 1953; Signature OTTO F. PETERSON County Recorder; Recorded Book 47, Page 534; Date Received by State Registrar OCT 13 1953

Officiant should send this copy back to the County Recorder immediately.

351480

STATE OF
COUNTY O

I hereby ...
was filed for rec...

Chas M. Donaldson D. D.

at 40 ... 9

o'clock AM, this 5

day of Oct 53

office, and duly recorded in 47

of Manager or

page 534

Otto F. Peterson

By Agnes Klingensmith
Deputy

Fees

Department of Public Health
Division of Vital Statistics
Boise, Idaho

STATE OF IDAHO

State File No. 6330
County File No. 26594

(Use typewriter and/or black ink)

County of Ada

Marriage License

KNOW ALL MEN BY THIS CERTIFICATE: That any regularly ordained minister of the Gospel, authorized by the rites and usages of the church or denomination of Christians, Hebrews, or religious body of which he may be a member, or any Judge or Justice of the Peace, or competent officer to whom this may come, he not knowing of any lawful impediments thereto, is hereby authorized and empowered to solemnize the rites of Matrimony between:

GROOM		AND	BRIDE	
1. Full Name	George Daniel San Martin		9. Full Name	Ruth Mary Pollitt
2. Address:	New York City (City) Manhattan (County) New York (State)		10. Address:	College Point (City) Queens (County) New York (State)
3. Age	19		11. Age	17
4. Color or Race	W		12. Color or Race	W
5. Single	X		13. Single	X
6. Widowed			14. Widowed	
7. Divorced			15. Divorced	
8. Birthplace: City	New Bedford		16. Maiden Name if previously married	
State	Massachusetts		17. Birthplace: City	Brooklyn
			State	New York

And to certify the same to said parties, or either of them under his hand and seal, in his ministerial or official capacity, and thereupon he is required to deliver this copy to the parties so married.

IN TESTIMONY WHEREOF, I have hereunto set my hand and affixed my official seal, at Boise, Ada County, Idaho, this 2nd day of October, A.D. 19 53.

Otto F Peterson
Recorder

Mabel J Steele
Deputy

Marriage Certificate

I, Morgan S Sheldon, B.D., a Priest of the Episcopal Church, residing at Boise, in the county of Ada in the State of Idaho, do certify that, in accordance with the authority on me conferred by the above license, I did on this second day of October, in the year A.D. 19 53 at Boise in the county of Ada, in the State of Idaho, solemnize the rites of matrimony between George Daniel San Martin of New York City, in the county of Manhattan, of the State of New York, and Ruth Mary Pollitt of College Point, in the county of Queens of the state of New York, in the presence of Marcus B Hitchcock and Eunice J Hunt (Mrs.W.L.)

WITNESS My hand at the county aforesaid, this second day of October, A.D. 1953.

In the presence of:
Marcus B. Hitchcock
and Eunice J. Hunt (Mrs. Wm L.)

Rev. Morgan S Sheldon

Officiant should send this copy back to the County Recorder immediately.

Date received by County Recorder OCT 5 1953; Signature OTTO F. PETERSON County Recorder; Recorded Book 47, Page 533; Date Received by State Registrar OCT 13 1953

351435

STATE OF IDAHO,
COUNTY OF ADA } ss.

I hereby certify that the foregoing instrument was filed for record at the request of Rev. Morgan S. Sheldon at 05 minutes past 9 o'clock A M. this 3 day of Oct, 1953, in my office, and duly recorded in Book 47 of Mortgages on page 533.

Otto T. Peterson
Ex-Officio Recorder.

By Gwen Smith
Deputy.

Fees —

Compared

Department of Public Health
Division of Vital Statistics
Boise, Idaho

STATE OF IDAHO

State File No. 6331
County File No. 26595

(Use typewriter and/or black ink)

County of Ada

Marriage License

KNOW ALL MEN BY THIS CERTIFICATE: That any regularly ordained minister of the Gospel, authorized by the rites and usages of the church or denomination of Christians, Hebrews, or religious body of which he may be a member, or any Judge or Justice of the Peace, or competent officer to whom this may come, he not knowing of any lawful impediments thereto, is hereby authorized and empowered to solemnize the rites of Matrimony between:

GROOM		AND	BRIDE	
1. Full Name	John Brown		9. Full Name	Letha Violet Stevens
2. Address:	Onley (City) Elizabeth (County) Virginia (State)		10. Address:	Boise (City) Ada (County) Idaho (State)
3. Age	25		11. Age	18
4. Color or Race	W		12. Color or Race	W
5. Single	X		13. Single	X
6. Widowed			14. Widowed	
7. Divorced			15. Divorced	
8. Birthplace: City	Onancock		16. Maiden Name if previously married	
State	Virginia		17. Birthplace: City	Pocatello
			State	Idaho

And to certify the same to said parties, or either of them under his hand and seal, in his ministerial or official capacity, and thereupon he is required to deliver this copy to the parties so married.

IN TESTIMONY WHEREOF, I have hereunto set my hand and affixed my official seal,

at Boise, Ada County, Idaho,
this 2 day of October, A.D. 1953.

Otto F. Peterson
Recorder

Gwen Smith
Deputy

Marriage Certificate

I, Russel Stands, a Minister,
residing at Boise, in the county of Ada in the State of Idaho, do certify that, in accordance with the authority on me conferred by the above license, I did on this 2nd day of October,
in the year A.D. 19 53 at Boise in the county of Ada, in the State of Idaho,
solemnize the rites of matrimony between John Brown of Onley,
in the county of Elizabeth, of the State of Virginia,
and Letha Violet Stevens of Boise, in the county of Ada
of the state of Idaho, in the presence of Mrs. James Coogan and Mr. James Coogan.
WITNESS My hand at the county aforesaid, this 2nd day of October, A.D. 19 53.

In the presence of:
Mrs. James Coogan
and James Coogan

Russel Stands, minister

Officiant should send this copy back to the County Recorder immediately.

Date received by County Recorder OCT 5 1953; Signature OTTO F. PETERSON County Recorder; Recorded Book 47, Page 535; Date Received by State Registrar OCT 12 1953

351481

STATE OF
COUNTY OF

Russel Stands
H 9
A 5
of Oct. 53
47
of Marriage
page 535
Otto F. Peterson

By Agnes K Klingensmith

Fees

Compared

Department of Public Health
Division of Vital Statistics
Boise, Idaho

STATE OF IDAHO

State File No. 6332
County File No. 26596

County of Ada

Marriage License

KNOW ALL MEN BY THIS CERTIFICATE: That any regularly ordained minister of the Gospel, authorized by the rites and usages of the church or denomination of Christians, Hebrews, or religious body of which he may be a member, or any Judge or Justice of the Peace, or competent officer to whom this may come, he not knowing of any lawful impediments thereto, is hereby authorized and empowered to solemnize the rites of Matrimony between:

GROOM AND BRIDE

1. Full Name Paul Anthony Chalifoux
2. Address: Boise (City) Ada (County) Idaho (State)
3. Age 21 4. Color or Race W 5. Single X 6. Widowed ___ 7. Divorced ___
8. Birthplace: City Fitchborg State Massachusettes

9. Full Name Marie Etta Ellingson
10. Address: Boise (City) Ada (County) Idaho (State)
11. Age 19 12. Color or Race W 13. Single X 14. Widowed ___ 15. Divorced ___
16. Maiden Name if previously married ___
17. Birthplace: City Mobridge State South Dakot

And to certify the same to said parties, or either of them under his hand and seal, in his ministerial or official capacity, and thereupon he is required to deliver this copy to the parties so married.

IN TESTIMONY WHEREOF, I have hereunto set my hand and affixed my official seal, at Boise, Ada County, Idaho, this 2 day of October, A.D. 1953.

Otto F. Peterson
Recorder

Gwen Smith
Deputy

Marriage Certificate

I, Hartzell Cobbs, a Minister, residing at Boise, in the county of Ada in the State of Idaho, do certify that, in accordance with the authority on me conferred by the above license, I did on this 2nd day of October, in the year A.D. 1953 at Boise in the county of Ada, in the State of Idaho, solemnize the rites of matrimony between Paul Anthony Chalefoux of Boise, in the county of Ada, of the State of Idaho, and Marie Etta Ellingson of Boise, in the county of Ada of the state of Idaho, in the presence of Bonnie Carter and Pedro N. Visastiqui

WITNESS My hand at the county aforesaid, this 2nd day of October, A.D. 1953.

In the presence of: Bonnie Carter
and Pedro N. Visastiqui

Hartzell Cobbs Minister

Date received by County Recorder ___ 1953; Signature OTTO F. PETERSON County Recorder; Recorded Book 47, Page 537; Date Received by State Registrar ___

(Use typewriter and/or black ink)

Officiant should send this copy back to the County Recorder immediately.

351512

ATE OF [illegible]
COUNTY OF ALA[illegible]

I hereby [illegible] was filed for record at the request of

Hartzell Cobbs

at 22 minutes past 9

o'clock A. M., this 6

day of Oct 1953 in my

office and duly recorded in book 47

of Marriages on

page 537

Otto F. Peterson

Ex-Officio Recorder.

By Agnes Klingensmith Deputy.

Fees

Compared

Department of Public Health
Division of Vital Statistics
Boise, Idaho

STATE OF IDAHO

State File No. 6333
County File No. 26592

(Use typewriter and/or black ink)

County of Ada

Marriage License

KNOW ALL MEN BY THIS CERTIFICATE: That any regularly ordained minister of the Gospel, authorized by the rites and usages of the church or denomination of Christians, Hebrews, or religious body of which he may be a member, or any Judge or Justice of the Peace, or competent officer to whom this may come, he not knowing of any lawful impediments thereto, is hereby authorized and empowered to solemnize the rites of Matrimony between:

GROOM		BRIDE
1. Full Name	Clarence Eugene Beberness	9. Full Name Geraldine Margaret Murphy
2. Address:	Boise (City) Ada (County) Idaho (State)	10. Address: Boise (City) Ada (County) Idaho (State)
3. Age	21	11. Age 19
4. Color or Race	W	12. Color or Race W
5. Single	X	13. Single X
6. Widowed		14. Widowed
7. Divorced		15. Divorced
8. Birthplace: City	Boise State Idaho	16. Maiden Name if previously married
		17. Birthplace: City Idaho Falls State Idaho

And to certify the same to said parties, or either of them under his hand and seal, in his ministerial or official capacity, and thereupon he is required to deliver this copy to the parties so married.

IN TESTIMONY WHEREOF, I have hereunto set my hand and affixed my official seal,

at Boise, Ada County, Idaho,
this 1st day of October A.D. 19 53.

Otto F Peterson
Recorder

Mabel J. Steele
Deputy

Marriage Certificate

I, Hartgll Cobbs, a Minister,
residing at Boise, in the county of Ada in the State of Idaho, do certify that, in accordance with the authority on me conferred by the above license, I did on this 2nd day of October, in the year A.D. 1953 at Boise in the county of Ada, in the State of Idaho, solemnize the rites of matrimony between Clarence Eugene Beberness of Boise, in the county of Ada, of the State of Idaho, and Geraldine Margaret Murphy of Boise, in the county of Ada of the state of Idaho, in the presence of Sylvia Moore and Charles Cartwright.

WITNESS My hand at the county aforesaid, this 2nd day of October, A.D. 19 53.

In the presence of:

Sylvia Moore

and Charles Cartwright

Hartgll Cobbs Minister

Date received by County Recorder OCT 6 1953 Signature OTTO F PETERSON County Recorder; Recorded Book 47 Page 537 Date Received by State Registrar OCT 13 1953

Officiant should send this copy back to the County Recorder immediately.

351511

STATE OF IDAHO, }
COUNTY OF ADA } ss.

I hereby certify that this instrument was filed for record at the request of Hartzell Cobbs at 21 minutes past 9 o'clock AM, this 6 day of Oct 1953 in my office, and duly recorded in book 47 of Marriages on page 537

Otto F. Peterson
Ex-Officio Recorder.

By Agnes Kluegensmith
Deputy.

Fees

Compared

Department of Public Health
Division of Vital Statistics
Boise, Idaho

STATE OF IDAHO

State File No. 6334
County File No. 26584

County of Ada

Marriage License

KNOW ALL MEN BY THIS CERTIFICATE: That any regularly ordained minister of the Gospel, authorized by the rites and usages of the church or denomination of Christians, Hebrews, or religious body of which he may be a member, or any Judge or Justice of the Peace, or competent officer to whom this may come, he not knowing of any lawful impediments thereto, is hereby authorized and empowered to solemnize the rites of Matrimony between:

GROOM AND BRIDE

1. Full Name James Parke Bell
2. Address: Boise (City) Ada (County) Idaho (State)
3. Age 22 4. Color or Race W 5. Single X 6. Widowed ___ 7. Divorced ___
8. Birthplace: City Caldwell State Idaho

9. Full Name Lee Zook
10. Address: Portland (City) Multnomah (County) Oregon (State)
11. Age 22 12. Color or Race W 13. Single X 14. Widowed ___ 15. Divorced ___
16. Maiden Name if previously married ___
17. Birthplace: City Idaho Falls State Idaho

And to certify the same to said parties, or either of them under his hand and seal, in his ministerial or official capacity, and thereupon he is required to deliver this copy to the parties so married.

IN TESTIMONY WHEREOF, I have hereunto set my hand and affixed my official seal, at Boise, Ada County, Idaho, this 25 day of September, A.D. 1953.

Otto F. Peterson
Recorder

Gwen Smith
Deputy

Marriage Certificate

I, Rev. Douglas D. Tiffany, a Presbyterian Minister, residing at Boise, in the county of Ada in the State of Idaho, do certify that, in accordance with the authority on me conferred by the above license, I did on this 3rd day of October, in the year A.D. 1953 at Boise in the county of Ada, in the State of Idaho, solemnize the rites of matrimony between James Parke Bell of Boise, in the county of Ada, of the State of Idaho, and Lee Zook of Portland, in the county of Multnomah of the state of Oregon, in the presence of x Virginia F. Hooper and Milas Kinshaw.

WITNESS My hand at the county aforesaid, this 3rd day of October, A.D. 1953.

In the presence of:
x Virginia F. Hooper
and Milas Kinshaw

Douglas D. Tiffany

OCT 7 1953

Date received by County Recorder ___; Signature OTTO F. PETERSON County Recorder; Recorded Book 47, Page 540; Date Received by State Registrar OCT 14 1953

(Use typewriter and/or black ink)

Officiant should send this copy back to the County Recorder immediately.

351592

STATE OF IDAHO, }
COUNTY OF ADA }

I hereby certify that this instrument was filed for record at the request of

Douglas A. Tiffany

at 02 minutes past 2

o'clock P M., this 7

day of Oct 1953 in my office and duly recorded in Book 47

of Marriages on

page 540

Otto F. Peterson

Ex-Officio Recorder.

By Gwen Smith

Deputy.

Fees

Department of Public Health
Division of Vital Statistics
Boise, Idaho

STATE OF IDAHO

State File No. 6335
County File No. 26583

(Use typewriter and/or black ink)

County of Ada

Marriage License

KNOW ALL MEN BY THIS CERTIFICATE: That any regularly ordained minister of the Gospel, authorized by the rites and usages of the church or denomination of Christians, Hebrews, or religious body of which he may be a member, or any Judge or Justice of the Peace, or competent officer to whom this may come, he not knowing of any lawful impediments thereto, is hereby authorized and empowered to solemnize the rites of Matrimony between:

GROOM		AND	BRIDE	
1. Full Name	George Milton Biggs, Jr.		9. Full Name	Irene Margaret Fedun
2. Address:	Boise (City) Ada (County) Idaho (State)		10. Address:	Nampa (City) Canyon (County) Idaho (State)
3. Age 23	4. Color or Race W	5. Single X 6. Widowed 7. Divorced	11. Age 29	12. Color or Race W 13. Single 14. Widowed 15. Divorced X
8. Birthplace: City	Boise State Idaho		16. Maiden Name if previously married	Southworth
			17. Birthplace: City	Wheatland State Wyoming

And to certify the same to said parties, or either of them under his hand and seal, in his ministerial or official capacity, and thereupon he is required to deliver this copy to the parties so married.

IN TESTIMONY WHEREOF, I have hereunto set my hand and affixed my official seal, at Boise, Ada County, Idaho, this 25 day of September, A.D. 19 53.

Otto F. Peterson
Recorder

Gwen Smith
Deputy

Marriage Certificate

I, S. J. McNeil, a minister, residing at Nampa, in the county of Canyon in the State of Idaho, do certify that, in accordance with the authority on me conferred by the above license, I did on this 3rd day of October, in the year A.D. 1953 at Nampa in the county of Canyon, in the State of Idaho, solemnize the rites of matrimony between George Milton Biggs Jr. of Boise, in the county of Ada, of the State of Idaho, and Irene Margaret Fedun of Nampa, in the county of Canyon of the state of Idaho, in the presence of Marie Biggs and A. F. Biggs.

WITNESS My hand at the county aforesaid, this 3rd day of October, A.D. 1953.

In the presence of:
Marie Biggs
and
A. F. Biggs

Rev. S. J. McNeil.

Date received by County Recorder OCT 6 1953, Signature OTTO F. PETERSON County Recorder; Recorded Book 47, Page 539; Date Received by State Registrar OCT 14 1953

(This copy for the Bride and Groom)

Form DPH-48027

351527

STATE OF IDAHO, }
COUNTY OF ADA } ss.

I hereby certify that this instrument was filed for record at the request of

Rev S. D. McNeil

at 37 minutes past 9

o'clock A.M., this 6

day of Oct, 1953, in my office and duly recorded in book 47

of Mortgages, on

page 539

Otto F. Peterson

Ex-Officio Recorder.

By Agnes Kluigansmith

Deputy.

Fees

Compared

Department of Public Health
Division of Vital Statistics
Boise, Idaho

STATE OF IDAHO

State File No. 6336
County File No. 26597

(Use typewriter and/or black ink)

County of Ada

Marriage License

KNOW ALL MEN BY THIS CERTIFICATE: That any regularly ordained minister of the Gospel, authorized by the rites and usages of the church or denomination of Christians, Hebrews, or religious body of which he may be a member, or any Judge or Justice of the Peace, or competent officer to whom this may come, he not knowing of any lawful impediments thereto, is hereby authorized and empowered to solemnize the rites of Matrimony between:

GROOM		BRIDE
1. Full Name	Clifford Cecil Link	9. Full Name: Loraine Henrietta Boehlke
2. Address:	Nampa (City) Canyon (County) Idaho (State)	10. Address: Nampa (City) Canyon (County) Idaho (State)
3. Age	23	11. Age: 23
4. Color or Race	W	12. Color or Race: W
5. Single	X	13. Single: X
6. Widowed		14. Widowed:
7. Divorced		15. Divorced:
8. Birthplace: City / State	Boise / Idaho	16. Maiden Name if previously married:
		17. Birthplace: City / State: Twin Falls / Idaho

And to certify the same to said parties, or either of them under his hand and seal, in his ministerial or official capacity, and thereupon he is required to deliver this copy to the parties so married.

IN TESTIMONY WHEREOF, I have hereunto set my hand and affixed my official seal, at Boise, Ada County, Idaho, this 2nd day of October, A.D. 1953.

Otto F Peterson
Recorder

Mabel J. Steele
Deputy

Marriage Certificate

I, Harry H. Young, a minister of the Gospel, residing at Nampa, in the county of Canyon in the State of Idaho, do certify that, in accordance with the authority on me conferred by the above license, I did on this third day of October, in the year A.D. 1953 at Zion Lutheran Church of Nampa in the county of Canyon, in the State of Idaho, solemnize the rites of matrimony between Clifford Cecil Link of Nampa, in the county of Canyon, of the State of Idaho, and Loraine Henrietta Boehlke of Nampa, in the county of Canyon of the state of Idaho, in the presence of Harold E. Hogan and Elizabeth M. Hogan.

WITNESS My hand at the county aforesaid, this third day of October, A.D. 1953.

In the presence of:

Elizabeth M. Hogan
and Harold E. Hogan

Harry H. Young

Date received by County Recorder OCT 6 1953; Signature OTTO F. PETERSON County Recorder; Recorded Book 47, Page 539; Date Received by State Registrar OCT 14 1953

Officiant should send this copy back to the County Recorder immediately.

351513

STATE OF IDAHO,
COUNTY OF ADA, ss.

I hereby certify that this instrument was filed for record at the request of

Harry H. Young

23 minutes past 9

o'clock A. M., this 6

day of Oct, 1953

and duly recorded in book 47

of Mortgages, page 538

Otto F. Peterson

Recorder

By Agnes K. Engesmith

Deputy

Fees

Compared

Department of Public Health
Division of Vital Statistics
Boise, Idaho

STATE OF IDAHO

State File No. 6337
County File No. ~~26591~~

(Use typewriter and/or black ink)

County of Ada

Marriage License

KNOW ALL MEN BY THIS CERTIFICATE: That any regularly ordained minister of the Gospel, authorized by the rites and usages of the church or denomination of Christians, Hebrews, or religious body of which he may be a member, or any Judge or Justice of the Peace, or competent officer to whom this may come, he not knowing of any lawful impediments thereto, is hereby authorized and empowered to solemnize the rites of Matrimony between:

GROOM		AND	BRIDE	
1. Full Name	Isac John Riviera		9. Full Name	Bonnie Ann Criner
2. Address:	New York City (City) Bronx (County) New York (State)		10. Address:	Boise (City) Ada (County) Idaho (State)
3. Age	21		11. Age	18
4. Color or Race	W		12. Color or Race	W
5. Single	X		13. Single	X
6. Widowed			14. Widowed	
7. Divorced			15. Divorced	
8. Birthplace: City	New York City		16. Maiden Name if previously married	
State	New York		17. Birthplace: City	Pocatello
			State	Idaho

And to certify the same to said parties, or either of them under his hand and seal, in his ministerial or official capacity, and thereupon he is required to deliver this copy to the parties so married.

IN TESTIMONY WHEREOF, I have hereunto set my hand and affixed my official seal,

at Boise, Ada County, Idaho,
this 30 day of September A.D. 1953.

Otto F Peterson
Recorder

Gwen Smith
Deputy

Marriage Certificate

I, Rev. O. V. Johnson, a Minster of the Gospel,
residing at Boise, in the county of Ada in the State of Idaho, do certify
that, in accordance with the authority on me conferred by the above license, I did on this 4 day of Oct,
in the year A.D. 1953 at Boise in the county of Ada, in the State of Idaho,
solemnize the rites of matrimony between Isac John Riviera of New York City,
in the county of Bronx, of the State of New York,
and Bonnie Ann Criner of Boise, in the county of Ada,
of the state of Idaho, in the presence of G. F. McLaughlin and Eldean Grebe.

WITNESS My hand at the county aforesaid, this 4 day of Oct, A.D. 1953.

In the presence of:
Gerald G McLaughlin
and Eldean Grebe

Rev. O. V. Johnson

Date received by County Recorder OCT 7 1953; Signature OTTO F. PETERSON County Recorder; Recorded Book 47, Page 537; Date Received by State Registrar OCT 14 1953

Officiant should send this copy back to the County Recorder immediately.

351561

STATE OF IDAHO,
COUNTY OF ADA } ss.

I hereby certify that this instrument was filed for record at the request of

Rev Orval J. Johnson

at 11 minutes past 9 o'clock A.M., this 7 day of Oct, 1953 in my office and duly recorded in book 47 of Marriages on page 539

Otto F. Peterson
Ex-Officio Recorder.

Gwen Smith
Deputy.

Compared

(Use typewriter and/or black ink)

Department of Public Health
Division of Vital Statistics
Boise, Idaho

STATE OF IDAHO

State File No. 6338
County File No. 26590

County of Ada

Marriage License

KNOW ALL MEN BY THIS CERTIFICATE: That any regularly ordained minister of the Gospel, authorized by the rites and usages of the church or denomination of Christians, Hebrews, or religious body of which he may be a member, or any Judge or Justice of the Peace, or competent officer to whom this may come, he not knowing of any lawful impediments thereto, is hereby authorized and empowered to solemnize the rites of Matrimony between:

GROOM		AND	BRIDE	
1. Full Name	Karl Dan Rucker		9. Full Name	Mary Elizabeth Grisham
2. Address:	Bell Gardens (City) Los Angeles (County) Calif. (State)		10. Address:	Boise (City) Ada (County) Idaho (State)
3. Age 20	4. Color or Race W 5. Single X 6. Widowed 7. Divorced		11. Age 18	12. Color or Race W 13. Single X 14. Widowed 15. Divorced
8. Birthplace: City	Louisburg State Kansas		16. Maiden Name if previously married	
			17. Birthplace: City	Boise State Idaho

And to certify the same to said parties, or either of them under his hand and seal, in his ministerial or official capacity, and thereupon he is required to deliver this copy to the parties so married.

IN TESTIMONY WHEREOF, I have hereunto set my hand and affixed my official seal,

at Boise, Ada County, Idaho,
this 30th day of September, A.D. 19 53.

Otto F Peterson
Recorder

Mabel J Steele
Deputy

Marriage Certificate

I, John J Quinn, a Roman Catholic Priest,
residing at Boise, in the county of Ada in the State of Idaho, do certify
that, in accordance with the authority conferred by the above license, I did on this 4th day of October,
in the year A.D. 1953 at Boise in the county of Ada, in the State of Idaho,
solemnize the rites of matrimony between Karl Dan Rucker of Bell Gardens,
in the county of Los Angeles, of the State of California,
and Mary Elizabeth Grisham of Boise, in the county of Ada,
of the state of Idaho, in the presence of John M. Rucker Jr. and Gertrude D. Raper.

WITNESS My hand at the county aforesaid, this 4th day of October, A.D. 1953.

In the presence of:
John M Rucker (Jr.)
and Gertrude Diana Raper

John J Quinn

Officiant should send this copy back to the County Recorder immediately.

Date received by County Recorder OCT 6 1953; Signature OTTO F. PETERSON County Recorder; Recorded Book 47, Page 536; Date Received by State Registrar OCT 13 1953

351510

STATE OF IDAHO,
COUNTY OF ADA, ss.

I hereby certify that the within instrument was filed for record at the request of
John J. Quinn
20 minutes past 9
o'clock A M., this 6
day of Oct, 53 in my
office, and duly recorded in book 47
of Mortgages on
page 536

Otto F. Petersen
Ex-Officio Recorder.

Agnes Klingensmith
Deputy.

Fees

Compared

Department of Public Health
Division of Vital Statistics
Boise, Idaho

STATE OF IDAHO

State File No. 6339
County File No. 26601

(Use typewriter and/or black ink)

County of Ada

Marriage License

KNOW ALL MEN BY THIS CERTIFICATE: That any regularly ordained minister of the Gospel, authorized by the rites and usages of the church or denomination of Christians, Hebrews, or religious body of which he may be a member, or any Judge or Justice of the Peace, or competent officer to whom this may come, he not knowing of any lawful impediments thereto, is hereby authorized and empowered to solemnize the rites of Matrimony between:

GROOM		BRIDE
1. Full Name	Kenneth Elvin Glidewell	9. Full Name Virginia Helen Noah
2. Address:	Lodi (City) San Joquin (County) California (State)	10. Address: Stockton (City) San Joquin (County) California (State)
3. Age 43	4. Color or Race W 5. Single ___ 6. Widowed ___ 7. Divorced X	11. Age 36 12. Color or Race W 13. Single ___ 14. Widowed ___ 15. Divorced X
8. Birthplace: City	Hailey State Idaho	16. Maiden Name if previously married Woodard
		17. Birthplace: City Ramah State Colorado

And to certify the same to said parties, or either of them under his hand and seal, in his ministerial or official capacity, and thereupon he is required to deliver this copy to the parties so married.

IN TESTIMONY WHEREOF, I have hereunto set my hand and affixed my official seal,

at Boise, Ada County, Idaho,
this 5th day of October, A.D. 1953.

Otto F. Petersen
Recorder

Agnes K Lingenmith
Deputy

Marriage Certificate

I, Herbert E. Richards, a Minister of the gospel, residing at Boise, in the county of Ada in the State of Idaho, do certify that, in accordance with the authority on me conferred by the above license, I did on this 5 day of October, in the year A.D. 1953 at Boise in the county of Ada, in the State of Idaho, solemnize the rites of matrimony between Kenneth Elvin Glidewell of Lodi, in the county of San Joquin, of the State of California, and Virginia Helen Noah of Stockton, in the county of San Joquin, of the state of California, in the presence of Mrs Theodore J. Hardy and Lois M Richards

WITNESS My hand at the county aforesaid, this 5th day of Oct, A.D. 1953.

In the presence of:
Mrs Theodore J. Hardy
and Lois M Richards

Herbert E. Richards

Officiant should send this copy back to the County Recorder immediately.

Date received 10-6-1953 by County Recorder; Signature Otto F. Petersen County Recorder; Recorded Book 47, Page 536; Date Received by State Registrar OCT 13 1953

351509

STATE OF IDAHO, }
COUNTY OF ADA } ss.

I hereby certify that this instrumen
was filed for record at the request of

Herbert E. Richards

at 19 minutes past 9

o'clock A M., this 6

day of Oct, 1953 in my

office, and duly recorded in Book 47

of Marriages on

page 536

Otto F. Peterson

Ex-Officio Recorder.

By Agnes Klingensmith

Deputy.

Fees _____

Compared

Department of Public Health
Division of Vital Statistics
Boise, Idaho

STATE OF IDAHO

State File No. 6340
County File No. 26602

(Use typewriter and/or black ink)

County of Ada

Marriage License

KNOW ALL MEN BY THIS CERTIFICATE: That any regularly ordained minister of the Gospel, authorized by the rites and usages of the church or denomination of Christians, Hebrews, or religious body of which he may be a member, or any Judge or Justice of the Peace, or competent officer to whom this may come, he not knowing of any lawful impediments thereto, is hereby authorized and empowered to solemnize the rites of Matrimony between:

GROOM		BRIDE
1. Full Name	Leon Marion Short	9. Full Name Irene Violet Rolph
2. Address:	Emmett (City) Gem (County) Idaho (State)	10. Address: Emmett (City) Gem (County) Idaho (State)
3. Age	38	11. Age 37
4. Color or Race	W	12. Color or Race W
5. Single	X	13. Single
6. Widowed		14. Widowed
7. Divorced		15. Divorced X
8. Birthplace: City	Coffeyville State Kansas	16. Maiden Name if previously married Kump
		17. Birthplace: City Shelley State Idaho

And to certify the same to said parties, or either of them under his hand and seal, in his ministerial or official capacity, and thereupon he is required to deliver this copy to the parties so married.

IN TESTIMONY WHEREOF, I have hereunto set my hand and affixed my official seal, at Boise, Ada County, Idaho, this 5 day of October, A.D. 19 53.

Otto F. Peterson
Recorder

Gwen Smith
Deputy

Marriage Certificate

I, M.L. Guenther, a Probate Judge, residing at Emmett, in the county of Gem in the State of Idaho, do certify that, in accordance with the authority on me conferred by the above license, I did on this 5th day of October, in the year A.D. 1953 at Emmett in the county of Gem, in the State of Idaho, solemnize the rites of matrimony between Leon Marion Short of Emmett, in the county of Gem, of the State of Idaho, and Irene Violet Rolph of Emmett, in the county of Gem of the state of Idaho, in the presence of Wayne D. Scott and Mrs. Wayne D. Scott.

WITNESS My hand at the county aforesaid, this 5th day of Octobet, A.D. 19 53.

In the presence of:
Wayne D Scott
and Mrs. Wayne D. Scott

M. L. Guenther
Probate Judge, Gem County, Idaho.

Date received by County Recorder [illegible]; Signature OTTO F. PETERSON County Recorder; Recorded Book 47, Page 540; Date Received by State Registrar OCT 14 1953

Officiant should send this copy back to the County Recorder immediately.

351562

STATE OF IDAHO, }
COUNTY OF ADA } ss.

I hereby certify that this instrument was filed for record at the request of

M. L. Guenther

at 12 minutes past 9 o'clock A M., this 7 day of Oct, 1953 in my office, and duly recorded in book 47 of Mortgages on page 540

Otto F. Peterson
Ex-Officio Recorder

By Gwen Smith
Deputy.

Compared

Fees —

Department of Public Health
Division of Vital Statistics
Boise, Idaho

STATE OF IDAHO

State File No. 6341
County File No. 26604

(Use typewriter and/or black ink)

County of Ada

Marriage License

KNOW ALL MEN BY THIS CERTIFICATE: That any regularly ordained minister of the Gospel, authorized by the rites and usages of the church or denomination of Christians, Hebrews, or religious body of which he may be a member, or any Judge or Justice of the Peace, or competent officer to whom this may come, he not knowing of any lawful impediments thereto, is hereby authorized and empowered to solemnize the rites of Matrimony between:

GROOM		BRIDE
1. Full Name	David Roger Fitzgerald	9. Full Name Betty Larraine Grigsby
2. Address:	Boise (City) Ada (County) Idaho (State)	10. Address: Boise (City) Ada (County) Idaho (State)
3. Age	18	11. Age 16
4. Color or Race	W	12. Color or Race W
5. Single	X	13. Single X
6. Widowed		14. Widowed
7. Divorced		15. Divorced
8. Birthplace: City	Boise State Idaho	16. Maiden Name if previously married
		17. Birthplace: City Glenns Ferry State Idaho

And to certify the same to said parties, or either of them under his hand and seal, in his ministerial or official capacity, and thereupon he is required to deliver this copy to the parties so married.

IN TESTIMONY WHEREOF, I have hereunto set my hand and affixed my official seal,

at Boise, Ada County, Idaho,
this 6 day of October, A.D. 1953.

Otto F. Peterson
Recorder

Gwen Smith
Deputy

Marriage Certificate

I, Rev. R.H. Buck, a Minister,
residing at Boise, in the county of Ada in the State of Idaho, do certify that, in accordance with the authority on me conferred by the above license, I did on this 6 day of Oct,
in the year A.D. 1953 at Boise in the county of Ada, in the State of Idaho,
solemnize the rites of matrimony between David Roger Fitzgerald of Boise,
in the county of Ada, of the State of Idaho,
and Betty Larraine Grigsby of Boise, in the county of Ada
of the state of Idaho, in the presence of Jack Grigsby and Virginia Fitzgerald

WITNESS My hand at the county aforesaid, this 6 day of Oct, A.D. 1953.

In the presence of:
x Jack Grigsby
and Virginia Fitzgerald

Rev. R.H. Buck

Date received by County Recorder OCT 8 1953; Signature OTTO F. PETERSON County Recorder; Recorded Book 47, Page 541; Date Received by State Registrar OCT 23 1953

Officiant should send this copy back to the County Recorder immediately.

SEP 2 1964

351621

STATE OF IDAHO, }
COUNTY OF ADA } ss.

I hereby certify that this instrument was filed for record at the request of

Rev. R. H. Buck

at 21 minutes past 9 o'clock A. M., this 8 day of Oct, 1953 in my office and duly recorded in book 47 of Marriages on page 541

Otto F. Petersen
Ex-Officio Recorder

By Queen Smith
Deputy.

Fees _____

Compared

Department of Public Health
Division of Vital Statistics
Boise, Idaho

STATE OF IDAHO

State File No. 6342
County File No. 26608

(Use typewriter and/or black ink)

County of Ada

Marriage License

KNOW ALL MEN BY THIS CERTIFICATE: That any regularly ordained minister of the Gospel, authorized by the rites and usages of the church or denomination of Christians, Hebrews, or religious body of which he may be a member, or any Judge or Justice of the Peace, or competent officer to whom this may come, he not knowing of any lawful impediments thereto, is hereby authorized and empowered to solemnize the rites of Matrimony between:

GROOM		BRIDE
1. Full Name	Lloyd Alvah Bagley	9. Full Name Fern Helma Wardlow
2. Address:	Boise (City) Ada (County) Idaho (State)	10. Address: Boise (City) Ada (County) Idaho (State)
3. Age 37 4. Color or Race W 5. Single ___ 6. Widowed ___ 7. Divorced X		11. Age 40 12. Color or Race W 13. Single ___ 14. Widowed ___ 15. Divorced X
8. Birthplace: City Sciota State Illinois		16. Maiden Name if previously married Harman
		17. Birthplace: City Charleston State Iowa

And to certify the same to said parties, or either of them under his hand and seal, in his ministerial or official capacity, and thereupon he is required to deliver this copy to the parties so married.

IN TESTIMONY WHEREOF, I have hereunto set my hand and affixed my official seal,

at Boise, Ada County, Idaho,
this 8th day of October, A.D. 1953.

Otto F. Peterson
Recorder
Agnes K Klingensmith
Deputy

Marriage Certificate

I, Hartzell Cobbs, a Minister,
residing at Boise, in the county of Ada in the State of Idaho do certify that, in accordance with the authority on me conferred by the above license, I did on this 8th day of October,
in the year A.D. 1953 at Boise, in the county of Ada, in the State of Idaho,
solemnize the rites of matrimony between Lloyd Alvah Bagley of Boise,
in the county of Ada, of the State of Idaho,
and Fern Helma Wardlow of Boise, in the county of Ada
of the state of Idaho, in the presence of James Baxter and Marjorie L. Baxter

WITNESS My hand at the county aforesaid, this 8th day of October, A.D. 1953.

In the presence of:
James Baxter
and Marjorie L. Baxter

Hartzell Cobbs, Minister

Date received by County Recorder OCT 1953; Signature C. E. Beemer, acting County Recorder; Recorded Book 47, Page 542; Date Received by State Registrar OCT 17 1953

Officiant should send this copy back to the County Recorder immediately.

351699

STATE OF IDAHO, }
COUNTY OF ADA } ss.

I hereby certify that this instrument was filed for record at the request of Hartzell Cobbs Minister at 24 minutes past 9 o'clock A M., this 12 day of Oct, 1953 in my office and duly recorded in Book 47 of Mortgages on page 542

C. E. Beemer
acting. Ex-Officio Recorder.

By Gwen Smith
Deputy.

Fees —

Compared

(Use typewriter and/or black ink)

Officiant should send this copy back to the County Recorder immediately.

Department of Public Health
Division of Vital Statistics
Boise, Idaho

STATE OF IDAHO

State File No. 6343
County File No. 26605

County of Ada

Marriage License

KNOW ALL MEN BY THIS CERTIFICATE: That any regularly ordained minister of the Gospel, authorized by the rites and usages of the church or denomination of Christians, Hebrews, or religious body of which he may be a member, or any Judge or Justice of the Peace, or competent officer to whom this may come, he not knowing of any lawful impediments thereto, is hereby authorized and empowered to solemnize the rites of Matrimony between:

GROOM		BRIDE
1. Full Name	Raymond Logan Settles	9. Full Name Marlene Joan Tater
2. Address:	Boise (City) Ada (County) Idaho (State)	10. Address: Boise (City) Ada (County) Idaho (State)
3. Age	20	11. Age 19
4. Color or Race	W	12. Color or Race W
5. Single	X	13. Single X
6. Widowed		14. Widowed
7. Divorced		15. Divorced
8. Birthplace: City	Ranger	16. Maiden Name if previously married
State	Texas	17. Birthplace: City Atlanta State Idaho

And to certify the same to said parties, or either of them under his hand and seal, in his ministerial or official capacity, and thereupon he is required to deliver this copy to the parties so married.

IN TESTIMONY WHEREOF, I have hereunto set my hand and affixed my official seal, at Boise, Ada County, Idaho, this 7 day of October A.D. 1953.

Otto F. Peterson
Recorder

Gwen Smith
Deputy

Marriage Certificate

I, Rev. Douglas D. Tiffany, a Presbyterian Minister, residing at Boise, in the county of Ada in the State of Idaho, do certify that, in accordance with the authority on me conferred by the above license, I did on this 8th day of October, in the year A.D. 1953 at Boise in the county of Ada, in the State of Idaho, solemnize the rites of matrimony between Raymond Logan Settles of Boise, in the county of Ada, of the State of Idaho, and Marlene Joan Tater of Boise, in the county of Ada, of the state of Idaho, in the presence of x Deanie Bedal and Larry Bower.

WITNESS My hand at the county aforesaid, this 8th day of October, A.D. 1953.

In the presence of:
x Deanie Bedal
and Larry Bower

Douglas D. Tiffany

Date received by County Recorder OCT 12 1953; Signature C. E. Beemer, acting County Recorder; Recorded Book 47, Page 543; Date Received by State Registrar OCT 17 195

351700

STATE OF IDAHO, }
COUNTY OF ADA } ss.

I hereby certify that this instrument was filed for record at the request of

Douglas A. Tiffany

at 30 minutes past 9

o'clock A.M., this 12

day of Oct, 1953, in my office, and duly recorded in book 47

of Marriages on

page 543

C. E. Beemer

acting Ex-Officio Recorder.

By Gwen Smith

Deputy.

Fees —

Compared

Department of Public Health
Division of Vital Statistics
Boise, Idaho

STATE OF IDAHO

State File No. 6344
County File No. 26607

(Use typewriter and/or black ink)

County of Ada

Marriage License

KNOW ALL MEN BY THIS CERTIFICATE: That any regularly ordained minister of the Gospel, authorized by the rites and usages of the church or denomination of Christians, Hebrews, or religious body of which he may be a member, or any Judge or Justice of the Peace, or competent officer to whom this may come, he not knowing of any lawful impediments thereto, is hereby authorized and empowered to solemnize the rites of Matrimony between:

GROOM		AND	BRIDE	
1. Full Name	Leo Franklin Van Vleet, Jr.		9. Full Name	Marilyn Kay Turner
2. Address:	Boise (City) Ada (County) Idaho (State)		10. Address:	Boise (City) Ada (County) Idaho (State)
3. Age 22	4. Color or Race W	5. Single X 6. Widowed 7. Divorced	11. Age 16	12. Color or Race W 13. Single X 14. Widowed 15. Divorced
8. Birthplace: City	Oberlin State Kansas		16. Maiden Name if previously married	
			17. Birthplace: City	Boise State Idaho

And to certify the same to said parties, or either of them under his hand and seal, in his ministerial or official capacity, and thereupon he is required to deliver this copy to the parties so married.

IN TESTIMONY WHEREOF, I have hereunto set my hand and affixed my official seal, at Boise, Ada County, Idaho, this 8th day of October, A.D. 1953.

Otto F. Peterson
Recorder

Agnes Klingensmith
Deputy

Marriage Certificate

I, Hartgell Cobb, a Minister, residing at Boise, in the county of Ada in the State of Idaho, do certify that, in accordance with the authority on me conferred by the above license, I did on this 9th day of October, in the year A.D. 1953 at Boise in the county of Ada, in the State of Idaho, solemnize the rites of matrimony between Leo Franklin Van Vleet Jr. of Boise, in the county of Ada, of the State of Idaho, and Marilyn Kay Turner of Boise, in the county of Ada of the state of Idaho, in the presence of Yvonne Mae Conkey and Gordon C. Prouty.

WITNESS My hand at the county aforesaid, this 9th day of October, A.D. 1953.

In the presence of:
Yvonne Mae Conkey
and Gordon C. Prouty

Hartgell Cobb, Minister

Date received by County Recorder 12 1953; Signature C. E. Beemer, acting County Recorder; Recorded Book 47, Page 542; Date Received by State Registrar OCT 17 1953

Officiant should send this copy back to the County Recorder immediately.

351698

STATE OF IDAHO, }
COUNTY OF ADA } ss.

I hereby certify that this instrument was filed for record at the request of

Hartzell Cobbs, Minister

at 28 minutes past 9

o'clock A.M., this 12

day of Oct, 1953, in my office, and duly recorded in book 47

of Marriages on

page 542

A. E. Beemer

acting - Ex-Officio Recorder.

By Gwen Smith

Deputy.

Fees

Compared

Department of Public Health
Division of Vital Statistics
Boise, Idaho

STATE OF IDAHO

State File No. 6345
County File No. 26589

(Use typewriter and/or black ink)

County of Ada

Marriage License

KNOW ALL MEN BY THIS CERTIFICATE: That any regularly ordained minister of the Gospel, authorized by the rites and usages of the church or denomination of Christians, Hebrews, or religious body of which he may be a member, or any Judge or Justice of the Peace, or competent officer to whom this may come, he not knowing of any lawful impediments thereto, is hereby authorized and empowered to solemnize the rites of Matrimony between:

GROOM			AND	BRIDE		
1. Full Name	Ira Stanley Broadman			9. Full Name	Joan Marian Dunn	
2. Address:	Phoenix (City)	Maricopa (County)	Arizona (State)	10. Address:	Emmett (City)	Gem (County) Idaho (State)
3. Age 21	4. Color or Race W	5. Single X	6. Widowed	7. Divorced	11. Age 18	12. Color or Race W 13. Single X 14. Widowed 15. Divorced
8. Birthplace: City	Cleveland	State	Ohio		16. Maiden Name if previously married	
					17. Birthplace: City	Nampa State Idaho

And to certify the same to said parties, or either of them under his hand and seal, in his ministerial or official capacity, and thereupon he is required to deliver this copy to the parties so married.

IN TESTIMONY WHEREOF, I have hereunto set my hand and affixed my official seal,

at Boise, Ada County, Idaho,
this 30 day of September A.D. 1953.

Otto F. Peterson
Recorder
Gwen Smith
Deputy

Marriage Certificate

I, Jack P. Dalton, a Chaplain of the U.S. Air Force, residing at Mt. Home A.F. Base, in the county of Elmore in the State of Idaho, do certify that, in accordance with the authority on me conferred by the above license, I did on this Ninth day of October, in the year A.D. 1953 at Mt. Home A.F. Base in the county of Elmore, in the State of Idaho, solemnize the rites of matrimony between Ira Stanley Broadman of Phoenix, in the county of Maricopa of the State of Arizona, and Joan Marian Dunn of Emmett, in the county of Gem of the state of Idaho, in the presence of Joan Douglas and Howard J. McDaniel

WITNESS My hand at the county aforesaid, this Ninth day of October, A.D. 1953.

In the presence of:
Joan Douglas
and Howard J. McDaniel

Jack P. Dalton

Date received by County Recorder OCT 12 1953; Signature C. E. Reeves, Acting County Recorder. Recorded Book 47, Page 541; Date Received by State Registrar OCT 17 1953

Officiant should send this copy back to the County Recorder immediately.

351697

STATE OF IDAHO, }
COUNTY OF ADA } ss.

I hereby certify that this instrument was filed for record at the request of Jack P. Dalton

27 minutes past 9 o'clock A. M., this 12 day of Oct, 1953, in my office and duly recorded in book 47 of Mortgages on page 541

C. E. Beemer
acting Ex-Officio Recorder.

By Queen Smith
Deputy.

Fee: —

Compared

(Use typewriter and/or black ink)

Officiant should send this copy back to the County Recorder immediately.

Department of Public Health
Division of Vital Statistics
Boise, Idaho

STATE OF IDAHO

State File No. 6346
County File No. 26599

County of Ada

Marriage License

KNOW ALL MEN BY THIS CERTIFICATE: That any regularly ordained minister of the Gospel, authorized by the rites and usages of the church or denomination of Christians, Hebrews, or religious body of which he may be a member, or any Judge or Justice of the Peace, or competent officer to whom this may come, he not knowing of any lawful impediments thereto, is hereby authorized and empowered to solemnize the rites of Matrimony between:

GROOM		BRIDE
1. Full Name Harold Edward Hoyt	AND	9. Full Name Beverly Jean Palmer
2. Address: Mountain Home (City) Elmore (County) Idaho (State)		10. Address: Boise (City) Ada (County) Idaho (State)
3. Age 21 4. Color or Race W 5. Single X 6. Widowed 7. Divorced		11. Age 17 12. Color or Race W 13. Single X 14. Widowed 15. Divorced
8. Birthplace: City Osage City State Kansas		16. Maiden Name if previously married 17. Birthplace: City Boise State Idaho

And to certify the same to said parties, or either of them under his hand and seal, in his ministerial or official capacity, and thereupon he is required to deliver this copy to the parties so married.

IN TESTIMONY WHEREOF, I have hereunto set my hand and affixed my official seal,

at Boise, Ada County, Idaho,
this 3 day of October, A.D. 19 53.

Otto F. Peterson
Recorder

Gwen Smith
Deputy

Marriage Certificate

I, DAVID EDWARDS, a MINISTER OF THE GOSPEL residing at BOISE, in the county of ADA in the State of Idaho, do certify that, in accordance with the authority on me conferred by the above license, I did on this 9 day of OCT, in the year A.D. 19 53 at BOISE in the county of ADA, in the State of Idaho, solemnize the rites of matrimony between HAROLD E HOYT of MTN HOME, in the county of ELMORE of the State of IDAHO, and JEAN PALMER of BOISE, in the county of ADA of the state of IDAH, in the presence of EVA PALMER and Lyle Clark.

WITNESS My hand at the county aforesaid, this 9 day of Oct, A.D. 19 53.

In the presence of:
Eva Palmer
and Lyle Cook.

David Edwards

Date received by County Recorder OCT 13 1953; Signature C. E. Beemer, acting County Recorder; Recorded Book 47, Page 544; Date Recorded by State Registrar OCT 17 1953

351757

STATE OF IDAHO, }
COUNTY OF ADA } ss.

I hereby certify that this instrument was filed for record at the request of

David Edwards

at 27 minutes past 9

o'clock A M., this 13

day of Oct, 1953, in my office, and duly recorded in Book 47

of Mortgages on

page 544

C. E. Beemer

acting Ex-Officio Recorder.

By Green Smith

Deputy

Fees

Compared

Department of Public Health
Division of Vital Statistics
Boise, Idaho

STATE OF IDAHO

State File No. 6347
County File No. 26611

County of Ada

Marriage License

KNOW ALL MEN BY THIS CERTIFICATE: That any regularly ordained minister of the Gospel, authorized by the rites and usages of the church or denomination of Christians, Hebrews, or religious body of which he may be a member, or any Judge or Justice of the Peace, or competent officer to whom this may come, he not knowing of any lawful impediments thereto, is hereby authorized and empowered to solemnize the rites of Matrimony between:

GROOM	AND	BRIDE
1. Full Name James Quincy Vaughn		9. Full Name Dorothy Mettie Brockman
2. Address: Nampa (City) Canyon (County) Idaho (State)		10. Address: Nampa (City) Canyon (County) Idaho (State)
3. Age 60 4. Color or Race W 5. Single ___ 6. Widowed ___ 7. Divorced X		11. Age 48 12. Color or Race W 13. Single ___ 14. Widowed ___ 15. Divorced X
8. Birthplace: City Shelby State Nebraska		16. Maiden Name if previously married Meyer
		17. Birthplace: City Humphrey State Nebraska

And to certify the same to said parties, or either of them under his hand and seal, in his ministerial or official capacity, and thereupon he is required to deliver this copy to the parties so married.

IN TESTIMONY WHEREOF, I have hereunto set my hand and affixed my official seal, at Boise, Ada County, Idaho, this 10th day of October, A.D. 1953.

Otto F. Peterson
Recorder

Agnes Klingensmith
Deputy

Marriage Certificate

I, Meredith R. Graves, a Minister of the Gospel, residing at Boise, in the county of Ada in the State of Idaho, do certify that, in accordance with the authority on me conferred by the above license, I did on this 11 day of October, in the year A.D. 1953 at Boise in the county of Ada, in the State of Idaho, solemnize the rites of matrimony between James Quincy Vaughn of Nampa, in the county of Canyon, of the State of Idaho, and Dorothy Mettie Brockman of Nampa, in the county of Canyon of the state of Idaho, in the presence of George Vaughn and Bertha E. Vaughn.

WITNESS My hand at the county aforesaid, this 11th day of October, A.D. 1953.

In the presence of George Vaughn
and Bertha E. Vaughn

Meredith R. Graves

Date received by County Recorder OCT 18 1953; Signature C. E. Beemer, acting County Recorder; Recorded Book 47, Page 543; Date Received by State Registrar OCT 17 1953

(Use typewriter and/or black ink)

Officiant should send this copy back to the County Recorder immediately.

351701

STATE OF IDAHO, }
COUNTY OF ADA } ss.

I hereby certify that this instrument was filed for record at the request of

Meredith R. Groves

at 31 minutes past 9 o'clock A M., this 12 day of Oct, 1953, in my office, and duly recorded in book 47 of Marriages on page 543

C. E. Beemer
acting Ex-Officio Recorder.

By Gwen Smith
Deputy.

Fees —

Compared

(Use typewriter and/or black ink)

Officiant should send this copy back to the County Recorder immediately.

Department of Public Health
Division of Vital Statistics
Boise, Idaho

STATE OF IDAHO

State File No. 6348
County File No. 26609½

County of Ada

Marriage License

KNOW ALL MEN BY THIS CERTIFICATE: That any regularly ordained minister of the Gospel, authorized by the rites and usages of the church or denomination of Christians, Hebrews, or religious body of which he may be a member, or any Judge or Justice of the Peace, or competent officer to whom this may come, he not knowing of any lawful impediments thereto, is hereby authorized and empowered to solemnize the rites of Matrimony between:

GROOM			AND	BRIDE		
1. Full Name	Earl Morgan Elsner			9. Full Name	Marygrace Smith	
2. Address:	Nyssa (City)	Malheur (County)	Oregon (State)	10. Address:	Boise (City)	Ada (County)	Idaho (State)
3. Age 23	4. Color or Race W	5. Single X	6. Widowed	7. Divorced	11. Age 23	12. Color or Race W	13. Single X	14. Widowed	15. Divorced
8. Birthplace: City	Gooding	State	Idaho		16. Maiden Name if previously married				
					17. Birthplace: City	Boise	State	Idaho	

And to certify the same to said parties, or either of them under his hand and seal, in his ministerial or official capacity, and thereupon he is required to deliver this copy to the parties so married.

IN TESTIMONY WHEREOF, I have hereunto set my hand and affixed my official seal, at Boise, Ada County, Idaho, this 9th day of October, A.D. 1953.

Otto F. Petersen
Recorder

Agnes Klingensmith
Deputy

Marriage Certificate

I, Rev. Raymond J. Peplenski, a Catholic priest, residing at Boise, in the county of Ada in the State of Idaho, do certify that, in accordance with the authority on me conferred by the above license, I did on this 11 day of October, in the year A.D. 1953 at Boise in the county of Ada, in the State of Idaho, solemnize the rites of matrimony between Earl Morgan Elsner of Nyssa, in the county of Malheur, of the State of Oregon, and Marygrace Smith of Boise, in the county of Ada of the state of Idaho, in the presence of Gary Allen Graham and Alda Smith.

WITNESS My hand at the county aforesaid, this 11 day of October, A.D. 1953.

In the presence of:
Gary Allen Graham
and Alda Smith

Rev. Raymond J. Peplinski

Date received by County Recorder OCT 17 1953; Signature C. E. Beemer actg. County Recorder; Recorded Book 47, Page 544; Date Received by State Registrar OCT 23 1953

351938

STATE OF IDAHO, }
COUNTY OF ADA } ss.

I hereby certify that this instrument was filed for record at the request of

Rev. Raymond J. Peplinski

at 18 minutes past 9

o'clock A.M., this 17

day of Oct, 1953 in my office, and duly recorded in book 47

of Marriage Licenses on

page 547

C. E. Beemer

acting Ex-Officio Recorder.

By Gwen Smith

Deputy.

Fees

Compared

Department of Public Health
Division of Vital Statistics
Boise, Idaho

STATE OF IDAHO

State File No. 6349
County File No. 26609

(Use typewriter and/or black ink)

County of Ada

Marriage License

KNOW ALL MEN BY THIS CERTIFICATE: That any regularly ordained minister of the Gospel, authorized by the rites and usages of the church or denomination of Christians, Hebrews, or religious body of which he may be a member, or any Judge or Justice of the Peace, or competent officer to whom this may come, he not knowing of any lawful impediments thereto, is hereby authorized and empowered to solemnize the rites of Matrimony between:

GROOM		BRIDE
1. Full Name: James Rudolph Young	AND	9. Full Name: Jeanne Thelma Madry
2. Address: Santa Monica (City) Los Angeles (County) Calif. (State)		10. Address: Boise (City) Ada (County) Idaho (State)
3. Age 22 4. Color or Race N 5. Single X 6. Widowed 7. Divorced		11. Age 22 12. Color or Race N 13. Single X 14. Widowed 15. Divorced
8. Birthplace: City Memphis State Tennessee		16. Maiden Name if previously married 17. Birthplace: City Seattle State Washington

And to certify the same to said parties, or either of them under his hand and seal, in his ministerial or official capacity, and thereupon he is required to deliver this copy to the parties so married.

IN TESTIMONY WHEREOF, I have hereunto set my hand and affixed my official seal, at Boise, Ada County, Idaho, this 8th day of October, A.D. 1953.

Otto F. Peterson
Recorder

Agnes K Klingensmith
Deputy

Marriage Certificate

I, Rev. Frank L. Yashkas, a Catholic Chaplain, residing at Mtn. Home AFB, in the county of Elmore in the State of Idaho, do certify that, in accordance with the authority on me conferred by the above license, I did on this 10 day of October, in the year A.D. 1953 at Mtn. Home AFB in the county of Elmore, in the State of Idaho, solemnize the rites of matrimony between James Rudolph Young of Mtn. Home AFB, in the county of Elmore, of the State of Idaho, and Jeanne Thelma Madry of Boise, in the county of Ada of the state of Idaho, in the presence of James Davidson and Barbara Madry.

WITNESS My hand at the county aforesaid, this 10 day of October, A.D. 1953.

In the presence of:
James Davidson
and
Barbara Madry

Frank L. Yashkas
Rev. Frank L. Yashkas

Officiant should send this copy back to the County Recorder immediately.

Date received by County Recorder OCT 14 1953; Signature C. E. Beemer, Asst'g County Recorder; Recorded Book 47, Page 544; Date Received by State Registrar OCT 23 1953

351796

STATE OF IDAHO, }
COUNTY OF ADA } ss.

I hereby certify that this instrument was filed for record at the request of

Frank L. Yashkas

at 16 minutes past 9

o'clock A M. this 14

day of Oct, 1953 in my office, and duly recorded in book 47

of Marriage License on page 544

C. E. Beemer

acting Ex-Officio Recorder.

By Guen Smith

Deputy.

Fees -

Compared

(Use typewriter and/or black ink)

Department of Public Health
Division of Vital Statistics
Boise, Idaho

STATE OF IDAHO

State File No. 6350
County File No. 26603

County of Ada

Marriage License

KNOW ALL MEN BY THIS CERTIFICATE: That any regularly ordained minister of the Gospel, authorized by the rites and usages of the church or denomination of Christians, Hebrews, or religious body of which he may be a member, or any Judge or Justice of the Peace, or competent officer to whom this may come, he not knowing of any lawful impediments thereto, is hereby authorized and empowered to solemnize the rites of Matrimony between:

GROOM		BRIDE
1. Full Name	Jesse Virgil Brown	9. Full Name Joyce Darlene Watson
2. Address:	Emmett (City) Gem (County) Idaho (State)	10. Address: Nampa (City) Canyon (County) Idaho (State)
3. Age	23	11. Age 19
4. Color or Race	W	12. Color or Race W
5. Single	X	13. Single X
6. Widowed		14. Widowed
7. Divorced		15. Divorced
8. Birthplace: City	Alpena Pass State Arkansas	16. Maiden Name if previously married
		17. Birthplace: City Nampa State Idaho

And to certify the same to said parties, or either of them under his hand and seal, in his ministerial or official capacity, and thereupon he is required to deliver this copy to the parties so married.

IN TESTIMONY WHEREOF, I have hereunto set my hand and affixed my official seal, at Boise, Ada County, Idaho, this 6th day of October, A.D. 1953.

Otto F. Peterson
Recorder

Agnes Klingensmith
Deputy

Marriage Certificate

I, Rev. Frank McGray, a Baptist Minister, residing at Nampa, in the county of Canyon in the State of Idaho, do certify that, in accordance with the authority on me conferred by the above license, I did on this 11th day of October, in the year A.D. 1953 at Nampa in the county of Canyon, in the State of Idaho, solemnize the rites of matrimony between Joyce Darlene Watson of Nampa, in the county of Canyon, of the State of Idaho, and Jesse Virgil Brown of Emmett, in the county of Gem of the state of Idaho, in the presence of Allen Miller and Barbara Sallee.

WITNESS My hand at the county aforesaid, this 11th day of October, A.D. 1953.

In the presence of:
Allen Miller
and Barbara Sallee

Rev. Frank McGray

Date received by County Recorder OCT 17 1953 Signature C. E. Beemer, acting County Recorder; Recorded Book 47, Page 547; Date Received by State Registrar OCT 23 1953

Officiant should send this copy back to the County Recorder immediately.

351937

STATE OF IDAHO, }
COUNTY OF ADA } ss.

I hereby certify that this instrumen was filed for record at the request of

Rev Frank McCray

at 17 minutes past 9 o'clock A. M., this 17 day of Oct, 1953, in my office, and duly recorded in book 47 of Marriage Licenses on page 547

C. E. Reemer
acting Ex-Officio Recorder.

By Gwen Smith
Deputy. Compared

Fees -

Department of Public Health
Division of Vital Statistics
Boise, Idaho

STATE OF IDAHO

State File No. 6351
County File No. 26606

(Use typewriter and/or black ink)

County of Ada

Marriage License

KNOW ALL MEN BY THIS CERTIFICATE: That any regularly ordained minister of the Gospel, authorized by the rites and usages of the church or denomination of Christians, Hebrews, or religious body of which he may be a member, or any Judge or Justice of the Peace, or competent officer to whom this may come, he not knowing of any lawful impediments thereto, is hereby authorized and empowered to solemnize the rites of Matrimony between:

GROOM		BRIDE
1. Full Name	Frank Claire Van Orsdal	9. Full Name Helen Ardeen Rutledge
2. Address:	Boise (City) Ada (County) Idaho (State)	10. Address: Boise (City) Ada (County) Idaho (State)
3. Age	22	11. Age 23
4. Color or Race	W	12. Color or Race W
5. Single	X	13. Single X
6. Widowed		14. Widowed
7. Divorced		15. Divorced
8. Birthplace: City	Boise State Idaho	16. Maiden Name if previously married 17. Birthplace: City Boise State Idaho

And to certify the same to said parties, or either of them under his hand and seal, in his ministerial or official capacity, and thereupon he is required to deliver this copy to the parties so married.

IN TESTIMONY WHEREOF, I have hereunto set my hand and affixed my official seal,

at Boise, Ada County, Idaho,
this 8th day of October, A.D. 1953.

Otto F. Peterson
Recorder
Agnes K Lingenmann
Deputy

Marriage Certificate

I, V. Leon Bolen, a Minister of the Methodist Church, residing at Boise, in the county of Ada in the State of Idaho do certify that, in accordance with the authority on me conferred by the above license, I did on this 12th day of October, in the year A.D. 1953 at Boise in the county of Ada, in the State of Idaho, solemnize the rites of matrimony between Frank Claire Orsdal of Boise, in the county of Ada, of the State of Idaho, and Helen Ardeen Rutledge of Boise, in the county of Ada, of the state of Idaho, in the presence of Roger P. March and Gaila Atkins.

WITNESS My hand at the county aforesaid, this 12th day of October, A.D. 1953.

In the presence of:
Roger P. March
and Gaila A Atkins

Rev. V. Leon Bolen

Officiant should send this copy back to the County Recorder immediately.

Date received by County Recorder OCT 21 1953; Signature C. E. Beemer, acting County Recorder; Recorded Book 47, Page 545. Date Received by State Registrar OCT 23 1953

351797

STATE OF IDAHO, }
COUNTY OF ADA } ss.

I hereby certify that this instrument was filed for record at the request of Rev. V. Leon Bolen at 17 minutes past 9 o'clock A.M., this 14 day of Oct, 1953, in my office, and duly recorded in book 47 of Marriage License on page 545

C. E. Beemer
acting Ex-Officio Recorder.

By Gwen Smith
Deputy.

Fees _____

Compared

Department of Public Health
Division of Vital Statistics
Boise, Idaho

STATE OF IDAHO

State File No. 6352
County File No. 26612

(Use typewriter and/or black ink)

County of Ada

Marriage License

KNOW ALL MEN BY THIS CERTIFICATE: That any regularly ordained minister of the Gospel, authorized by the rites and usages of the church or denomination of Christians, Hebrews, or religious body of which he may be a member, or any Judge or Justice of the Peace, or competent officer to whom this may come, he not knowing of any lawful impediments thereto, is hereby authorized and empowered to solemnize the rites of Matrimony between:

GROOM		AND	BRIDE	
1. Full Name	William Despain Fryer		9. Full Name	Louisa Faye Callahan
2. Address:	Salem (City) Marion (County) Oregon (State)		10. Address:	Nyssa (City) Malheur (County) Oregon (State)
3. Age	25		11. Age	23
4. Color or Race	W		12. Color or Race	W
5. Single	X		13. Single	X
6. Widowed			14. Widowed	
7. Divorced			15. Divorced	
8. Birthplace: City	Stayton		16. Maiden Name if previously married	
State	Oregon		17. Birthplace: City	Loa
			State	Utah

And to certify the same to said parties, or either of them under his hand and seal, in his ministerial or official capacity, and thereupon he is required to deliver this copy to the parties so married.

IN TESTIMONY WHEREOF, I have hereunto set my hand and affixed my official seal, at Boise, Ada County, Idaho, this 12th day of October, A.D. 1953.

C. E. Beemer
Acting Recorder
Agnes Klingensmith
Deputy

Marriage Certificate

I, ALBERT [illegible], a An Elder of the Church of Jesus Christ of Latter-day Saints, residing at Idaho Falls, in the county of Bonneville in the State of Idaho, do certify that, in accordance with the authority on me conferred by the above license, I did on this 13th day of October, in the year A.D. 1953 at Idaho Falls in the county of Bonneville, in the State of Idaho, solemnize the rites of matrimony between William Despain Fryer of Salem, in the county of Marion, of the State of Oregon, and Louisa Faye Callahan of Nyssa, in the county of Malheur of the state of Oregon, in the presence of Lewis R. Callahan and Thomas R. Fryer.

WITNESS My hand at the county aforesaid, this 13th day of October, A.D. 1953.

In the presence of:
Lewis R. Callahan
and Thomas R Fryer

Albert Frazier

Date received by County Recorder OCT 15 1953; Signature C. E. Beemer, acting County Recorder; Recorded Book 47 Page 545; Date Received by State Registrar OCT 23 1953

Officiant should send this copy back to the County Recorder immediately.

351862

STATE OF IDAHO, }
COUNTY OF ADA } ss.

I hereby certify that this instrument was filed for record at the request of

Albert Chanlee

at 42 minutes past 9

o'clock A M, this 15

day of Oct 1953, in my office, and duly recorded in Book 47

of Marriage License on

page 545

C- E. Beemer

acting Ex-Officio Recorder.

By Gwen Smith

Deputy.

Fees —

Compared

Department of Public Health
Division of Vital Statistics
Boise, Idaho

STATE OF IDAHO

State File No. 6353
County File No. 26614

(Use typewriter and/or black ink)

County of Ada

Marriage License

KNOW ALL MEN BY THIS CERTIFICATE: That any regularly ordained minister of the Gospel, authorized by the rites and usages of the church or denomination of Christians, Hebrews, or religious body of which he may be a member, or any Judge or Justice of the Peace, or competent officer to whom this may come, he not knowing of any lawful impediments thereto, is hereby authorized and empowered to solemnize the rites of Matrimony between:

GROOM		BRIDE
1. Full Name	Robert Derwin Bell	9. Full Name Faye Jeanninne Likens
2. Address:	Nampa (City) Canyon (County) Idaho (State)	10. Address: Nampa (City) Canyon (County) Idaho (State)
3. Age	22	11. Age 23
4. Color or Race	W	12. Color or Race W
5. Single	X	13. Single X
6. Widowed		14. Widowed
7. Divorced		15. Divorced
8. Birthplace: City	Holtville State California	16. Maiden Name if previously married
		17. Birthplace: City Holyoke State Colorado

And to certify the same to said parties, or either of them under his hand and seal, in his ministerial or official capacity, and thereupon he is required to deliver this copy to the parties so married.

IN TESTIMONY WHEREOF, I have hereunto set my hand and affixed my official seal, at Boise, Ada County, Idaho, this 14 day of October, A.D. 1953.

C. E. Beemer
Acting Recorder

Garen Smith
Deputy

Marriage Certificate

I, C. L. Wooten, a Minister, residing at 619 14th Ave. N. Nampa, in the county of Canyon in the State of Idaho, do certify that, in accordance with the authority on me conferred by the above license, I did on this 14th day of October, in the year A.D. 1953 at Nampa in the county of Canyon, in the State of Idaho, solemnize the rites of matrimony between Robert Derwin Bell of Nampa, in the county of Canyon, of the State of Idaho, and Faye Jeanninne Likens of Nampa, in the county of Canyon of the state of Idaho, in the presence of Sterling P. Bell and Beverly M. Bell.

WITNESS My hand at the county aforesaid, this 14th day of October, A.D. 1953.

In the presence of: Beverly M. Bell
and Sterling P. Bell

C. L. Wooten

Date received by County Recorder OCT 20 1953 Signature C. E. Beemer, Acting County Recorder; Recorded Book 47, Page 547; Date Received by State Registrar OCT 29 1953

Officiant should send this copy back to the County Recorder immediately.

351998

STATE OF IDAHO, }
COUNTY OF ADA } ss.

I hereby certify that this instrument was filed for record at the request of

C. R. Wooten

at 08 minutes past 9 o'clock A.M., this 20 day of Oct, 1953, in my office, and duly recorded in Book 47 of Marriage Records page 544

C. E. Bunner
Ex-Officio Recorder.

By acting Mabel J. Steele
Deputy.

Fees

Compared

Department of Public Health
Division of Vital Statistics
Boise, Idaho

STATE OF IDAHO

State File No. 6354
County File No. 26600

County of Ada

Marriage License

KNOW ALL MEN BY THIS CERTIFICATE: That any regularly ordained minister of the Gospel, authorized by the rites and usages of the church or denomination of Christians, Hebrews, or religious body of which he may be a member, or any Judge or Justice of the Peace, or competent officer to whom this may come, he not knowing of any lawful impediments thereto, is hereby authorized and empowered to solemnize the rites of Matrimony between:

GROOM		BRIDE
1. Full Name	Earl Edward Wheatley	9. Full Name Victoria Bernice Croft
2. Address: City	Yellow Springs	10. Address: City Boise
County	Greene	County Ada
State	Ohio	State Idaho
3. Age	28	11. Age 21
4. Color or Race	W	12. Color or Race W
5. Single	X	13. Single X
6. Widowed		14. Widowed
7. Divorced		15. Divorced
8. Birthplace: City	Chicago	16. Maiden Name if previously married
State	Illinois	17. Birthplace: City Salt Lake City
		State Utah

And to certify the same to said parties, or either of them under his hand and seal, in his ministerial or official capacity, and thereupon he is required to deliver this copy to the parties so married.

IN TESTIMONY WHEREOF, I have hereunto set my hand and affixed my official seal, at Boise, Ada County, Idaho, this 5 day of October, A.D. 1953.

Otto F. Peterson
Recorder

Gwen Smith
Deputy

Marriage Certificate

I, Rev. Douglas D. Tiffany, a Presbyterian Minister, residing at Boise, in the county of Ada in the State of Idaho, do certify that, in accordance with the authority on me conferred by the above license, I did on this 11th day of October, in the year A.D. 1953 at Boise in the county of Ada, in the State of Idaho, solemnize the rites of matrimony between Earl Edward Wheatley of Yellow Springs, in the county of Greene, of the State of Ohio, and Victoria Bernice Croft of Boise, in the county of Ada of the state of Idaho, in the presence of Phyllis Croft and William H. Stephan

WITNESS My hand at the county aforesaid, this 11th day of October, A.D. 1953.

In the presence of:
Phyllis Croft
and William H. Stephan

Douglas D. Tiffany

Date received by County Recorder OCT 17 1953; Signature C. E. Beemer acting County Recorder; Recorded Book 47, Page 546

Date Received by State Registrar OCT 23 1953

(Use typewriter and/or black ink)

Officiant should send this copy back to the County Recorder immediately.

351936

STATE OF IDAHO, }
COUNTY OF ADA } ss.

I hereby certify that this instrument was filed for record at the request of Douglas D. Tiffany at 16 minutes past 9 o'clock A M., this 17 day of Oct, 1953, in my office, and duly recorded in book 47 of Marriage License on page 546

C-E. Beemer
acting Ex-Officio Recorder.

By Gwen Smith
Deputy.

Fees —

Compared

Department of Public Health
Division of Vital Statistics
Boise, Idaho

STATE OF IDAHO

State File No. 6355
County File No. 26610

County of Ada

Marriage License

KNOW ALL MEN BY THIS CERTIFICATE: That any regularly ordained minister of the Gospel, authorized by the rites and usages of the church or denomination of Christians, Hebrews, or religious body of which he may be a member, or any Judge or Justice of the Peace, or competent officer to whom this may come, he not knowing of any lawful impediments thereto, is hereby authorized and empowered to solemnize the rites of Matrimony between:

GROOM AND BRIDE

1. Full Name Kenneth Paul Austin
2. Address: Delanco (City) Burlington (County) New Jersey (State)
3. Age 25 4. Color or Race W 5. Single X 6. Widowed ___ 7. Divorced ___
8. Birthplace: City Delanco State New Jersey

9. Full Name Laurietta Fica
10. Address: Boise (City) Ada (County) Idaho (State)
11. Age 23 12. Color or Race W 13. Single ___ 14. Widowed ___ 15. Divorced X
16. Maiden Name if previously married Martin
17. Birthplace: City Jerome State Idaho

And to certify the same to said parties, or either of them under his hand and seal, in his ministerial or official capacity, and thereupon he is required to deliver this copy to the parties so married.

IN TESTIMONY WHEREOF, I have hereunto set my hand and affixed my official seal, at Boise, Ada County, Idaho, this 9th day of October, A.D. 1953.

Otto F. Peterson
Recorder

Agnes Klingensmith
Deputy

Marriage Certificate

I, Herbert E. Richards, a Minister of the Gospel, residing at Boise, in the county of Ada in the State of Idaho, do certify that, in accordance with the authority on me conferred by the above license, I did on this 15 day of October, in the year A.D. 1953 at Boise in the county of Ada, in the State of Idaho, solemnize the rites of matrimony between Kenneth Austin of Delanco, in the county of Burlington, of the State of New Jersey, and Laurietta Fica of Boise in the county of Ada of the state of Idaho, in the presence of Mrs E. S. Millichamp and A. L. Hollard Jr.

WITNESS My hand at the county aforesaid, this 15 day of October, A.D. 1953.

In the presence of:
Mrs E. S. Millichamp
and A. L. Hollard Jr.

Herbert E. Richards

Date received by County Recorder OCT 16 1953; Signature C. E. Beemer, acting County Recorder; Recorded Book 47, Page 546 Date Received by State Registrar OCT 23 1953

(Use typewriter and/or black ink)

Officiant should send this copy back to the County Recorder immediately.

351907

STATE OF IDAHO, } ss.
COUNTY OF ADA }

I hereby certify that this instrument was filed for record at the request of

Herbert E. Richards

at 37 minutes past 1

o'clock P. M., this 16

day of Oct, 1953, in my office, and duly recorded in book 47 of Marriage Licenses on page 546

C. E. Beemer
acting Ex-Officio Recorder.

By Gwen Smith
Deputy

Fees —

Compared

Department of Public Health
Division of Vital Statistics
Boise, Idaho

STATE OF IDAHO

State File No. 6356
County File No. 26616

(Use typewriter and/or black ink)

County of Ada

Marriage License

KNOW ALL MEN BY THIS CERTIFICATE: That any regularly ordained minister of the Gospel, authorized by the rites and usages of the church or denomination of Christians, Hebrews, or religious body of which he may be a member, or any Judge or Justice of the Peace, or competent officer to whom this may come, he not knowing of any lawful impediments thereto, is hereby authorized and empowered to solemnize the rites of Matrimony between:

GROOM		AND	BRIDE	
1. Full Name	Emanuel Robert Bagley		9. Full Name	Patricia Ann Everett
2. Address:	LaGrande (City) Union (County) Oregon (State)		10. Address:	LaGrande (City) Union (County) Oregon (State)
3. Age 19	4. Color or Race W	5. Single X 6. Widowed 7. Divorced	11. Age 19	12. Color or Race W 13. Single X 14. Widowed 15. Divorced
8. Birthplace: City	Baker State Oregon		16. Maiden Name if previously married	
			17. Birthplace: City	Dover State Ohio

And to certify the same to said parties, or either of them under his hand and seal, in his ministerial or official capacity, and thereupon he is required to deliver this copy to the parties so married.

IN TESTIMONY WHEREOF, I have hereunto set my hand and affixed my official seal, at Boise, Ada County, Idaho, this 15th day of October, A.D. 1953.

C. E. Beemer
Acting Recorder
Agnes K Klingensmith
Deputy

Marriage Certificate

I, ALBERT CHOULES, a An Elder of the Church of Jesus Christ of Latter-day Saints, residing at Idaho Falls, in the county of Bonneville in the State of Idaho, do certify that, in accordance with the authority on me conferred by the above license, I did on this 16th day of October, in the year A.D. 1953 at Idaho Falls in the county of Bonneville, in the State of Idaho, solemnize the rites of matrimony between Emanuel Robert Bagley of LaGrande, in the county of Union, of the State of Oregon, and Patricia Ann Everett of LaGrande, in the county of Union of the state of Oregon, in the presence of Byrle G. Walker and Manford R Nelson.

WITNESS My hand at the county aforesaid, this 16th day of October, A.D. 1953.

In the presence of:
Byrle G. Walker
and Manford R. Nelson

Albert Choules

Officiant should send this copy back to the County Recorder immediately.

Date received by County Recorder OCT 21 1953; Signature C. E. Beemer, Acting County Recorder; Recorded Book 42, Page 550; Date Received by State Registrar OCT 29 1953

352044

STATE OF IDAHO, }
COUNTY OF ADA } ss.

I hereby certify that this instrument was filed for record at the request of Albert Chouko at 04 minutes past 9 o'clock A M., this 21 day of Oct, 1953, in my office, and duly recorded in book 47 of Marriage Records on page 550

C. E. Beemer
acting Ex-Officio Recorder.

By Mabel J Stacy
Deputy.

Fees

Compared

Department of Public Health
Division of Vital Statistics
Boise, Idaho

STATE OF IDAHO

State File No. 6357
County File No. 26617

County of Ada

Marriage License

KNOW ALL MEN BY THIS CERTIFICATE: That any regularly ordained minister of the Gospel, authorized by the rites and usages of the church or denomination of Christians, Hebrews, or religious body of which he may be a member, or any Judge or Justice of the Peace, or competent officer to whom this may come, he not knowing of any lawful impediments thereto, is hereby authorized and empowered to solemnize the rites of Matrimony between:

GROOM AND BRIDE

1. Full Name Lonnie Duke Stines
2. Address: Boise (City) Ada (County) Idaho (State)
3. Age 21 4. Color or Race W 5. Single X 6. Widowed ___ 7. Divorced ___
8. Birthplace: City Boone State North Carolina

9. Full Name Margaret Elaine Bobo
10. Address: Meridian (City) Ada (County) Idaho (State)
11. Age 22 12. Color or Race W 13. Single ___ 14. Widowed ___ 15. Divorced X
16. Maiden Name if previously married Wehrman
17. Birthplace: City Nelson State Nebraska

And to certify the same to said parties, or either of them under his hand and seal, in his ministerial or official capacity, and thereupon he is required to deliver this copy to the parties so married.

IN TESTIMONY WHEREOF, I have hereunto set my hand and affixed my official seal, at Boise, Ada County, Idaho, this 16th day of October, A.D. 1953.

C. E. Beemer
Acting Recorder

Agnes Klingensmith
Deputy

Marriage Certificate

I, Hartzell Cobles, a Minister, residing at Boise, in the county of Ada in the State of Idaho, do certify that, in accordance with the authority on me conferred by the above license, I did on this 16th day of October, in the year A.D. 1953 at Boise in the county of Ada, in the State of Idaho, solemnize the rites of matrimony between Lonnie Duke Stines of Boise, in the county of Ada, of the State of Idaho, and Margaret Elaine Bobo of Meridian, in the county of Ada of the state of Idaho, in the presence of Dorothy Kuhnen and Leland P. Dunbar

WITNESS My hand at the county aforesaid, this 16th day of October, A.D. 1953

In the presence of:
Dorothy Kuhnen
and Leland P. Dunbar

Hartzell Cobles Minister

Date received by County Recorder OCT 20 1953; Signature C. E. Beemer Acting County Recorder; Recorded Book 47, Page 547; Date Received by State Registrar OCT 29 1953

(Use typewriter and/or black ink)

Officiant should send this copy back to the County Recorder immediately.

351997

STATE OF IDAHO, } ss.
COUNTY OF ADA }

I hereby certify that this instrument was filed for record at the request of Hartzell Cobbs at 07 minutes past 9 o'clock A M., this 20 day of Oct 1953, in my office, and duly recorded in book 47 of Marriage Records on page 549

C E Bremer
Acting Ex-Officio Recorder.

By Mabel J Slade
Deputy.

Fees —

Compared

(Use typewriter and/or black ink)

Officiant should send this copy back to the County Recorder immediately.

Department of Public Health
Division of Vital Statistics
Boise, Idaho

STATE OF IDAHO

State File No. 6358
County File No. 26618

County of Ada

Marriage License

KNOW ALL MEN BY THIS CERTIFICATE: That any regularly ordained minister of the Gospel, authorized by the rites and usages of the church or denomination of Christians, Hebrews, or religious body of which he may be a member, or any Judge or Justice of the Peace, or competent officer to whom this may come, he not knowing of any lawful impediments thereto, is hereby authorized and empowered to solemnize the rites of Matrimony between:

GROOM		AND	BRIDE	
1. Full Name	Onice Thomas Towler		9. Full Name	Ella Mae Beam
2. Address:	Meridian (City) Ada (County) Idaho (State)		10. Address:	Nampa (City) Canyon (County) Idaho (State)
3. Age 28	4. Color or Race W	5. Single X 6. Widowed ___ 7. Divorced ___	11. Age 24	12. Color or Race W 13. Single X 14. Widowed ___ 15. Divorced ___
8. Birthplace: City	Cassville State Missouri		16. Maiden Name if previously married	
			17. Birthplace: City	Beggs State Oklahoma

And to certify the same to said parties, or either of them under his hand and seal, in his ministerial or official capacity, and thereupon he is required to deliver this copy to the parties so married.

IN TESTIMONY WHEREOF, I have hereunto set my hand and affixed my official seal, at Boise, Ada County, Idaho, this 17th day of October, A.D. 1953.

C. E. Beemer
Acting Recorder
Agnes K Lingenmann
Deputy

Marriage Certificate

I, John P. Wheeler, a Minister of the Gospel, residing at Nampa, in the county of Canyon in the State of Idaho do certify that, in accordance with the authority on me conferred by the above license, I did on this 17th day of October, in the year A.D. 1953 at Nampa in the county of Canyon, in the State of Idaho, solemnize the rites of matrimony between Onice Thomas Towler of Meridian, in the county of Ada, of the State of Idaho, and Ella Mae Beam of Nampa, in the county of Canyon of the state of Idaho, in the presence of Lewis Dwight Gillmore and Margaret Ann Gillmore

WITNESS My hand at the county aforesaid, this 17th day of October, A.D. 1953.

In the presence of:
Lewis Dwight Gillmore
and Margaret Ann Gillmore

Rev. John P. Wheeler

Date received by County Recorder OCT 19 1953; Signature C. E. Beemer, Acting County Recorder; Recorded Book 47, Page 548; Date Received by State Registrar OCT 29 1953

351949

STATE OF IDAHO, }
COUNTY OF ADA } ss.

I hereby certify that this instrument was filed for record at the request of Rev. John P. Wheeler at 09 minutes past 9 o'clock A M., this 19 day of Oct, 1953, in my office, and duly recorded in book 47 of Mortgage Records page 548

C. E. Bruner
Acting Ex-Officio Recorder.

By Mabel J. Steele
Deputy.

Fees

Compared

Department of Public Health
Division of Vital Statistics
Boise, Idaho

STATE OF IDAHO

State File No. 6359
County File No. 26615

County of Ada

Marriage License

KNOW ALL MEN BY THIS CERTIFICATE: That any regularly ordained minister of the Gospel, authorized by the rites and usages of the church or denomination of Christians, Hebrews, or religious body of which he may be a member, or any Judge or Justice of the Peace, or competent officer to whom this may come, he not knowing of any lawful impediments thereto, is hereby authorized and empowered to solemnize the rites of Matrimony between:

GROOM AND BRIDE

1. Full Name John Santiago Aldecoa
2. Address: Payette (City) Payette (County) Idaho (State)
3. Age 49 4. Color or Race W 5. Single ___ 6. Widowed ___ 7. Divorced X
8. Birthplace: City Boise State Idaho

9. Full Name Margaret Thorbjorg Baldwin
10. Address: Payette (City) Payette (County) Idaho (State)
11. Age 47 12. Color or Race W 13. Single ___ 14. Widowed X 15. Divorced ___
16. Maiden Name if previously married Hanson
17. Birthplace: City Hamilton State Texas

And to certify the same to said parties, or either of them under his hand and seal, in his ministerial or official capacity, and thereupon he is required to deliver this copy to the parties so married.

IN TESTIMONY WHEREOF, I have hereunto set my hand and affixed my official seal, at Boise, Ada County, Idaho, this 15th day of October, A.D. 1953.

C. E. Beemer
Acting Recorder

Agnes Klingensmith
Deputy

Marriage Certificate

I, James L. Weldon, a minister of the Gospel, residing at Boise, in the county of Ada in the State of Idaho, do certify that, in accordance with the authority on me conferred by the above license, I did on this 18 day of Oct., in the year A.D. 1953 at Boise in the county of Ada, in the State of Idaho, solemnize the rites of matrimony between John S. Aldecoa of Payette, in the county of Payette, of the State of Idaho, and Margaret T. Baldwin of Payette, in the county of Idaho of the state of Idaho, in the presence of G. C. Alvis and Ann Alvis

WITNESS My hand at the county aforesaid, this 18 day of Oct, A.D. 1953.

In the presence of: G. C. Alvis
and Ann Alvis

James L. Weldon

Date received by County Recorder OCT 19 1953; Signature C. E. Beemer Acting County Recorder; Recorded Book 47, Page 548; Date Received by State Registrar OCT 29 1953

(Use typewriter and/or black ink)

Officiant should send this copy back to the County Recorder immediately.

351948

STATE OF IDAHO, } ss.
COUNTY OF ADA }

I hereby certify that this instrument was filed for record at the request of

James L. Weldon

at 08 minutes past 9

o'clock A M., this 19

day of Oct, 1953 in my

office, and duly recorded in book 49

of Marriage Record on

page 548

C. E. Bremer

Acting Ex-Officio Recorder.

By Mabel J. Steele

Deputy.

Fees —

Compared

(Use typewriter and/or black ink)

Officiant should send this copy back to the County Recorder immediately.

Department of Public Health
Division of Vital Statistics
Boise, Idaho

STATE OF IDAHO

State File No. 6360
County File No. 26621

County of Ada

Marriage License

KNOW ALL MEN BY THIS CERTIFICATE: That any regularly ordained minister of the Gospel, authorized by the rites and usages of the church or denomination of Christians, Hebrews, or religious body of which he may be a member, or any Judge or Justice of the Peace, or competent officer to whom this may come, he not knowing of any lawful impediments thereto, is hereby authorized and empowered to solemnize the rites of Matrimony between:

GROOM		AND	BRIDE	
1. Full Name	Richard Bush Foote		9. Full Name	Norma Jane Fulmer
2. Address:	Twin Falls (City) Twin Falls (County) Idaho (State)		10. Address:	Twin Falls (City) Twin Falls (County) Idaho (State)
3. Age	26		11. Age	23
4. Color or Race	W		12. Color or Race	W
5. Single	X		13. Single	
6. Widowed			14. Widowed	
7. Divorced			15. Divorced	X
8. Birthplace: City	Boise		16. Maiden Name if previously married	Fulmer
State	Idaho		17. Birthplace: City	Yoder
			State	Wyoming

And to certify the same to said parties, or either of them under his hand and seal, in his ministerial or official capacity, and thereupon he is required to deliver this copy to the parties so married.

IN TESTIMONY WHEREOF, I have hereunto set my hand and affixed my official seal, at Boise, Ada County, Idaho, this 19 day of October, A.D. 19 53.

C. E. Beemer
Acting Recorder
Gwen Smith
Deputy

Marriage Certificate

I, H. E. Coulter, a Baptist Minister, residing at Boise, in the county of Ada in the State of Idaho, do certify that, in accordance with the authority on me conferred by the above license, I did on this 19th day of October, in the year A.D. 19 53 at Boise in the county of Ada, in the State of Idaho, solemnize the rites of matrimony between Richard Bush Foote of Twin Falls, in the county of Twin Falls, of the State of Idaho, and Norma Jane Fulmer of Twin Falls, in the county of Twin Falls of the state of Idaho, in the presence of Catherine Murphy and Gordon R. Murphy.

WITNESS My hand at the county aforesaid, this 19th day of October A.D. 19 53.

In the presence of:
Catherine Murphy
and Gordon R. Murphy

H. E. Coulter

Date received by County Recorder ; Signature C. E. Beemer Acting County Recorder; Recorded Book 47, Page 550; Date Received by State Registrar OCT 29 1953

351999

STATE OF IDAHO, }
COUNTY OF ADA } ss.

I hereby certify that this instrument was filed for record at the request of

N. E. Coulter

at 09 minutes past 9

o'clock A M., this 20

day of Oct 1953, in my office, and duly recorded in Book 49

of Mortgage Records on

page 550

C. E. Bremer

Acting Ex-Officio Recorder.

By Mabel J Sleeth

Deputy.

Fees —

Compared

Department of Public Health
Division of Vital Statistics
Boise, Idaho

STATE OF IDAHO

State File No. 6361
County File No. 26624

(Use typewriter and/or black ink)

County of Ada

Marriage License

KNOW ALL MEN BY THIS CERTIFICATE: That any regularly ordained minister of the Gospel, authorized by the rites and usages of the church or denomination of Christians, Hebrews, or religious body of which he may be a member, or any Judge or Justice of the Peace, or competent officer to whom this may come, he not knowing of any lawful impediments thereto, is hereby authorized and empowered to solemnize the rites of Matrimony between:

GROOM

1. Full Name: Leon Richard Stephenson
2. Address: Horseshoe Bend (City) Boise (County) Idaho (State)
3. Age 21 4. Color or Race W 5. Single X 6. Widowed ___ 7. Divorced ___
8. Birthplace: City Boise State Idaho

AND

BRIDE

9. Full Name: Phyllis Jean Waits
10. Address: Boise (City) Ada (County) Idaho (State)
11. Age 17 12. Color or Race W 13. Single X 14. Widowed ___ 15. Divorced ___
16. Maiden Name if previously married ___
17. Birthplace: City Boise State Idaho

And to certify the same to said parties, or either of them under his hand and seal, in his ministerial or official capacity, and thereupon he is required to deliver this copy to the parties so married.

IN TESTIMONY WHEREOF, I have hereunto set my hand and affixed my official seal, at Boise, Ada County, Idaho, this 20 day of October, A.D. 1953.

C. E. Beemer
acting Recorder

Gwen Smith
Deputy

Marriage Certificate

I, Hartgell Cobbs, a Minister, residing at Boise, in the county of Ada in the State of Idaho, do certify that, in accordance with the authority on me conferred by the above license, I did on this 24th day of October, in the year A.D. 1953 at Boise, in the county of Ada, in the State of Idaho, solemnize the rites of matrimony between Leon Richard Stephenson of Horseshoe Bend, in the county of Boise, of the State of Idaho, and Phyllis Jean Waits of Boise, in the county of Ada, of the state of ___, in the presence of Joyce Stephenson and Jerry R. Waits.

WITNESS My hand at the county aforesaid, this 24th day of October, A.D. 1953.

In the presence of:
Joyce Stephenson
and
Jerry R. Waits

Hartgell Cobbs, minister

Date received by County Recorder OCT 26 1953; Signature Vern Thomas County Recorder; Recorded Book 47, Page 55-2; Date Received by State Registrar OCT 29 1953

Officiant should send this copy back to the County Recorder immediately.

352155

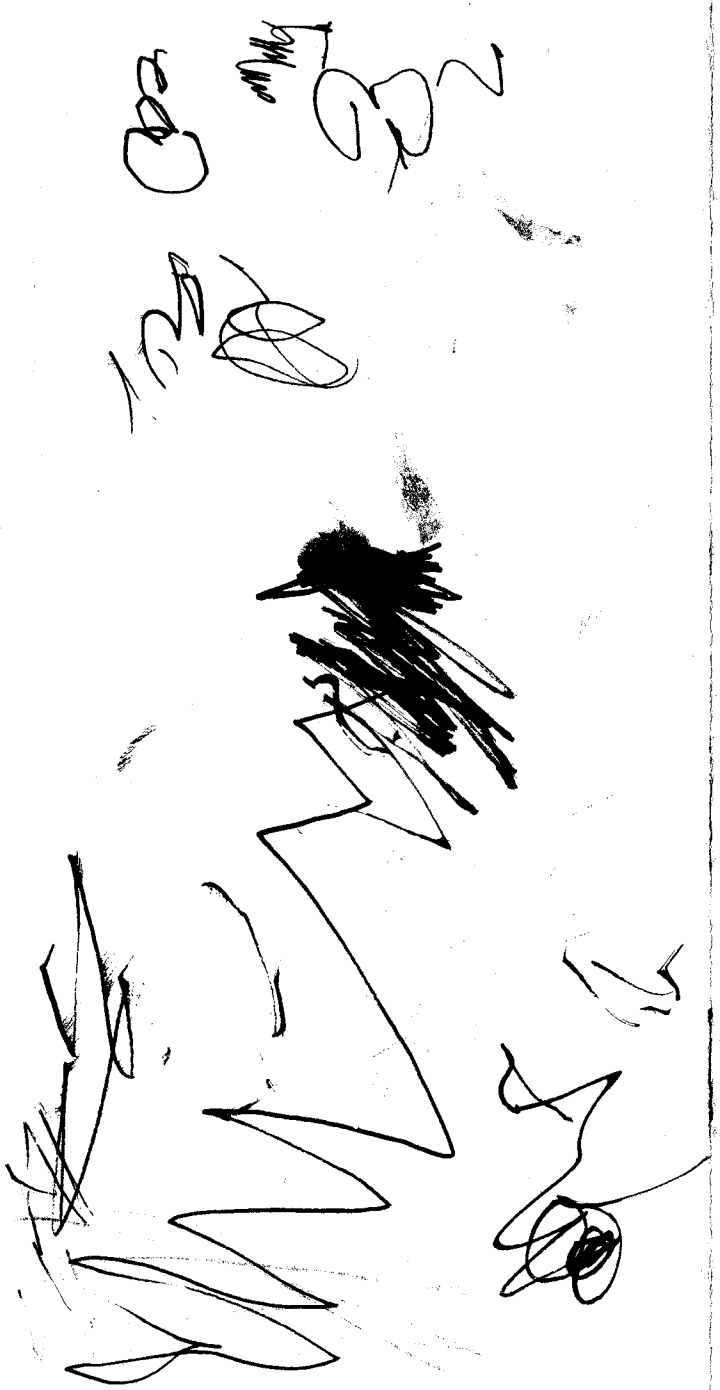

STATE OF IDAHO, }
COUNTY OF ADA } ss.

I hereby certify that this instrument was filed for record at the request of

Hartzell Cobbs

at 25 minutes past 9

o'clock A M., this 26

day of Oct, 1953, in my office, and duly recorded in book 47

of Marriage Record on

page 502

Vern Thomas

Ex-Officio Recorder.

By Mabel Steele

Deputy.

Fees

Compared

Department of Public Health
Division of Vital Statistics
Boise, Idaho

STATE OF IDAHO

State File No. 6362
County File No. 26620

(Use typewriter and/or black ink)

County of Ada

Marriage License

KNOW ALL MEN BY THIS CERTIFICATE: That any regularly ordained minister of the Gospel, authorized by the rites and usages of the church or denomination of Christians, Hebrews, or religious body of which he may be a member, or any Judge or Justice of the Peace, or competent officer to whom this may come, he not knowing of any lawful impediments thereto, is hereby authorized and empowered to solemnize the rites of Matrimony between:

GROOM		AND	BRIDE	
1. Full Name	Bailous Eaves		9. Full Name	Beverly Joan Burdette
2. Address:	Hartwell (City) Hart (County) Georgia (State)		10. Address:	Boise (City) Ada (County) Idaho (State)
3. Age 23	4. Color or Race W	5. Single ___ 6. Widowed ___ 7. Divorced X	11. Age 21	12. Color or Race W 13. Single X 14. Widowed ___ 15. Divorced ___
8. Birthplace: City	Hartwell State Georgia		16. Maiden Name if previously married	
			17. Birthplace: City	Ontario State Oregon

And to certify the same to said parties, or either of them under his hand and seal, in his ministerial or official capacity, and thereupon he is required to deliver this copy to the parties so married.

IN TESTIMONY WHEREOF, I have hereunto set my hand and affixed my official seal, at Boise, Ada County, Idaho, this 17th day of October, A.D. 19 53.

L. E. Beemer
Acting Recorder

Agnes Klingensmith
Deputy

Marriage Certificate

I, R W Adams, a Justice of the Peace, residing at Boise, in the county of Ada in the State of Idaho, do certify that, in accordance with the authority on me conferred by the above license, I did on this 22nd day of October, in the year A.D. 19 53 at Boise in the county of Ada, in the State of Idaho, solemnize the rites of matrimony between Bailous Eaves of Hartwell, in the county of Hart, of the State of Georgia, and Beverly Joan Burdette of Boise, in the county of Ada of the state of Idaho, in the presence of Shirley Cantrell and Donald N Shanscomb.

WITNESS My hand at the county aforesaid, this 22nd day of October, A.D. 1953.

In the presence of:
Shirley Cantrell
and Donald N. Shanscomb

R W Adams

Officiant should send this copy back to the County Recorder immediately.

Date received by County Recorder OCT 24 1953; Signature Vern Thomas County Recorder; Recorded Book 47, Page 55-2; Date Received by State Registrar OCT 29 1953

352143

STATE OF IDAHO, }
COUNTY OF ADA } ss.

I hereby certify that this instrument was filed for record at the request of R. W. Adams at 03 minutes past 9 o'clock A.M., this 24 day of Oct, 1953 in my office and duly recorded in book 47 of Marriage Record on page 552

Vern Thomas
Ex-Officio Recorder.

By Mabel J Steele
Deputy.

Fees

Compared

Department of Public Health
Division of Vital Statistics
Boise, Idaho

STATE OF IDAHO

State File No. 6363
County File No. 26631

(Use typewriter and/or black ink)

County of Ada

Marriage License

KNOW ALL MEN BY THIS CERTIFICATE: That any regularly ordained minister of the Gospel, authorized by the rites and usages of the church or denomination of Christians, Hebrews, or religious body of which he may be a member, or any Judge or Justice of the Peace, or competent officer to whom this may come, he not knowing of any lawful impediments thereto, is hereby authorized and empowered to solemnize the rites of Matrimony between:

GROOM		AND	BRIDE	
1. Full Name	Rothwell M. Ramsey		9. Full Name	Peggy Jean Ladd
2. Address:	Boise (City) Ada (County) Idaho (State)		10. Address:	Boise (City) Ada (County) Idaho (State)
3. Age 30	4. Color or Race W 5. Single X 6. Widowed 7. Divorced		11. Age 26	12. Color or Race W 13. Single 14. Widowed 15. Divorced X
8. Birthplace: City	Leaksville State North Carolina		16. Maiden Name if previously married	Virden
			17. Birthplace: City	Kansas City State Missouri

And to certify the same to said parties, or either of them under his hand and seal, in his ministerial or official capacity, and thereupon he is required to deliver this copy to the parties so married.

IN TESTIMONY WHEREOF, I have hereunto set my hand and affixed my official seal, at Boise, Ada County, Idaho, this 22nd day of October, A.D. 1953.

Vern Thomas
Recorder
Agnes Klingensmith
Deputy

Marriage Certificate

I, R. W. Adams, a Justice of the Peace residing at Boise, in the county of Ada in the State of Idaho do certify that, in accordance with the authority in me conferred by the above license, I did on this 22 day of October, in the year A.D. 19 53 at Boise, in the State of Idaho, solemnize the rites of matrimony between Rothwell M. Ramsey of Boise, Ada County, Idaho, and Peggy Jean Ladd of Boise, Ada County, Idaho, in the presence of Mrs. Frank Koepfer and Virginia Heller.

WITNESS My hand at the county aforesaid, this 22 day of October, A.D. 1953.

In the presence of:
Mrs Olivia M. Koepfer
and Virginia Heller

R W Adams

Officiant should send this copy back to the County Recorder immediately.

Date received by County Recorder OCT 24 1953; Signature Vern Thomas County Recorder; Recorded in Book 47, Page 557; Date Received by State Registrar OCT 29 1953

352142

STATE OF IDAHO,
COUNTY OF ADA } ss.

I hereby certify that this instrument was filed for record at the request of

R. W. Adams

at 02 minutes past 9

o'clock A M., this 24

day of Oct, 1953 in my

office, and duly recorded in book 49

Marriage Record on

page 651

Vern Thomas

Ex-Officio Recorder.

By Mabel J Steele

Deputy.

Fees

Compared

Department of Public Health
Division of Vital Statistics
Boise, Idaho

STATE OF IDAHO

State File No. 6364
County File No. 26630

County of Ada

Marriage License

KNOW ALL MEN BY THIS CERTIFICATE: That any regularly ordained minister of the Gospel, authorized by the rites and usages of the church or denomination of Christians, Hebrews, or religious body of which he may be a member, or any Judge or Justice of the Peace, or competent officer to whom this may come, he not knowing of any lawful impediments thereto, is hereby authorized and empowered to solemnize the rites of Matrimony between:

GROOM		BRIDE
1. Full Name	Mickey LaVerne Bess	9. Full Name Jeanette Reitan
2. Address:	Boise (City) Ada (County) Idaho (State)	10. Address: Boise (City) Ada (County) Idaho (State)
3. Age	23	11. Age 19
4. Color or Race	W	12. Color or Race W
5. Single		13. Single
6. Widowed		14. Widowed
7. Divorced	X	15. Divorced X
8. Birthplace: City	Gooding State Idaho	16. Maiden Name if previously married Moerles
		17. Birthplace: City Omaha State Nebraska

And to certify the same to said parties, or either of them under his hand and seal, in his ministerial or official capacity, and thereupon he is required to deliver this copy to the parties so married.

IN TESTIMONY WHEREOF, I have hereunto set my hand and affixed my official seal, at Boise, Ada County, Idaho, this 22nd day of October, A.D. 1953.

Vern Thomas
Recorder

Agnes Klingensmith
Deputy

Marriage Certificate

I, [signature], a Minister of the Gospel, residing at Boise, in the county of Ada in the State of Idaho, do certify that, in accordance with the authority on me conferred by the above license, I did on this 22ed day of October, in the year A.D. 1953 at Boise in the county of Ada, in the State of Idaho, solemnize the rites of matrimony between Mickey LaVerne Bess of Boise, in the county of Ada, of the State of Idaho, and Jeanette Reitan of Boise, in the county of Ada of the state of Idaho, in the presence of Harold L. Moerles and Emery Clarence Bess.

WITNESS My hand at the county aforesaid, this Twenty-second day of October, A.D. 1953.

In the presence of:
Harold L. Moerles
and
Emery C. Bess

[signature]

Date received by County Recorder OCT 23 1953; Signature Vern Thomas County Recorder; Recorded Book 44, Page 5-5-1 Date Received by State Registrar OCT 29 1953

(Use typewriter and/or black ink)

Officiant should send this copy back to the County Recorder immediately.

352120

STATE OF IDAHO, } ss.
COUNTY OF ADA }

I hereby certify that this instrument was filed for record at the request of

Herbert E. Richards

at 30 minutes past 11

o'clock A.M., this 23

day of Oct, 1953, in my office, and duly recorded in book 47

of Marriage Records on

page 55-1

Wm Thomas

Ex-Officio Recorder.

By Mabel J Steele

Deputy.

Fees

Compared

Department of Public Health
Division of Vital Statistics
Boise, Idaho

STATE OF IDAHO

State File No. 6365
County File No. 26625

County of Ada

Marriage License

KNOW ALL MEN BY THIS CERTIFICATE: That any regularly ordained minister of the Gospel, authorized by the rites and usages of the church or denomination of Christians, Hebrews, or religious body of which he may be a member, or any Judge or Justice of the Peace, or competent officer to whom this may come, he not knowing of any lawful impediments thereto, is hereby authorized and empowered to solemnize the rites of Matrimony between:

GROOM		BRIDE
1. Full Name	Walter Almer Hensley	9. Full Name Grace Elizabeth Pfoser
2. Address:	Boise (City) Ada (County) Idaho (State)	10. Address: Boise (City) Ada (County) Idaho (State)
3. Age	74	11. Age 67
4. Color or Race	W	12. Color or Race W
5. Single		13. Single
6. Widowed	X	14. Widowed X
7. Divorced		15. Divorced
8. Birthplace: City	Osage County State Missouri	16. Maiden Name if previously married Burdick
		17. Birthplace: City Wattsburg State Pennsylvania

And to certify the same to said parties, or either of them under his hand and seal, in his ministerial or official capacity, and thereupon he is required to deliver this copy to the parties so married.

IN TESTIMONY WHEREOF, I have hereunto set my hand and affixed my official seal, at Boise, Ada County, Idaho, this 20th day of October, A.D. 1953.

C. E. Bremer
Recorder

Acting Mabel J. Steele
Deputy

Marriage Certificate

I, Hartzell Cobbs, a Minister, residing at Boise, in the county of Ada in the State of Idaho, do certify that, in accordance with the authority on me conferred by the above license, I did on this 22nd day of October, in the year A.D. 1953 at Boise, in the county of Ada, in the State of Idaho, solemnize the rites of matrimony between Walter Almer Hensley of Boise, in the county of Ada, of the State of Idaho, and Grace Elizabeth Pfoser of Boise, in the county of Ada of the state of Idaho, in the presence of Herbert E. Baldwin and Mrs. Mabel Baldwin.

WITNESS My hand at the county aforesaid, this 22nd day of October, A.D. 1953.

In the presence of
Herbert E. Baldwin
and
Mrs Mabel Baldwin

Hartzell Cobbs, Minister

Officiant should send this copy back to the County Recorder immediately.

(Use typewriter and/or black ink)

Date received by County Recorder OCT 20 1953; Signature Vern Thomas County Recorder; Recorded Book 44, Page 55-3 Date Received by State Registrar OCT 29 1953

352156

STATE OF IDAHO, }
COUNTY OF ADA } ss.

I hereby certify that this instrument was filed for record at the request of Hartzell Cobbs at 06 minutes past 9 o'clock A M this 26 day of Oct, 1953, in my office and duly recorded in book 47 of Marriage Records on page 5-5-30

Vern Thomas
Ex-Officio Recorder.

By Mabel Steele
Deputy.

Fees —

Compared

Department of Public Health
Division of Vital Statistics
Boise, Idaho

STATE OF IDAHO

State File No. 6366
County File No. 26626

(Use typewriter and/or black ink)

County of Ada

Marriage License

KNOW ALL MEN BY THIS CERTIFICATE: That any regularly ordained minister of the Gospel, authorized by the rites and usages of the church or denomination of Christians, Hebrews, or religious body of which he may be a member, or any Judge or Justice of the Peace, or competent officer to whom this may come, he not knowing of any lawful impediments thereto, is hereby authorized and empowered to solemnize the rites of Matrimony between:

GROOM		AND	BRIDE	
1. Full Name	William Raymond Wall		9. Full Name	Anita Blanche Abraham
2. Address:	Kuna (City) Ada (County) Idaho (State)		10. Address:	Nampa (City) Canyon (County) Idaho (State)
3. Age 20	4. Color or Race W	5. Single X 6. Widowed 7. Divorced	11. Age 19	12. Color or Race W 13. Single X 14. Widowed 15. Divorced
8. Birthplace: City	Wheaton State Missouri		16. Maiden Name if previously married	
			17. Birthplace: City	Kansas City State Kansas

And to certify the same to said parties, or either of them under his hand and seal, in his ministerial or official capacity, and thereupon he is required to deliver this copy to the parties so married.

IN TESTIMONY WHEREOF, I have hereunto set my hand and affixed my official seal, at Boise, Ada County, Idaho, this 20th day of October, A.D. 1953.

C. E. Beemer
acting Recorder
Mabel J. Steele
Deputy

Marriage Certificate

I, William D. Millen, a Minister residing at Nampa, in the county of Canyon in the State of Idaho, do certify that, in accordance with the authority on me conferred by the above license, I did on this 22nd day of October in the year A.D. 1953 at Nampa in the county of Canyon, in the State of Idaho, solemnize the rites of matrimony between William Raymond Wall of Kuna in the county of Ada, of the State of Idaho, and Anita Blanche Abraham of Nampa, in the county of Canyon of the state of Idaho, in the presence of Robert Wall and Bonnie DeMill.

WITNESS My hand at the county aforesaid this 22nd day of October, A.D. 1953.

In the presence of:
Bonnie Jean DeMill
and Robert E. Wall

William D. Millen

Date received by County Recorder OCT 26 1953; Signature Vern Thomas County Recorder; Recorded Book [illegible], Page [illegible]; Date Received by State Registrar OCT 29 1953

Officiant should send this copy back to the County Recorder immediately.

352158

STATE OF IDAHO, }
COUNTY OF ADA } ss.

I hereby certify that this instrument was filed for record at the request of William D. Miller at 08 minutes past 9 o'clock A.M., this 26 day of Oct, 1953, in my office, and duly recorded in book 47 of Marriage Record on page 564

Vern Thomas
Ex-Officio Recorder.

By Mabel J. Steele
Deputy.

Fees _____

Compared

6367

Department of Public Health
Division of Vital Statistics
Boise, Idaho

STATE OF IDAHO

State File No. ~~26629~~
County File No.

(Use typewriter and/or black ink)

County of Ada

Marriage License

KNOW ALL MEN BY THIS CERTIFICATE: That any regularly ordained minister of the Gospel, authorized by the rites and usages of the church or denomination of Christians, Hebrews, or religious body of which he may be a member, or any Judge or Justice of the Peace, or competent officer to whom this may come, he not knowing of any lawful impediments thereto, is hereby authorized and empowered to solemnize the rites of Matrimony between:

GROOM			AND	BRIDE		
1. Full Name	James Robert Millar			9. Full Name	Edna Verlene Jarvis	
2. Address:	Sacramento (City)	Sacramento (County)	California (State)	10. Address:	Boise (City)	Ada (County)	Idaho (State)
3. Age 23	4. Color or Race W	5. Single X	6. Widowed	7. Divorced	11. Age 18	12. Color or Race W	13. Single X	14. Widowed	15. Divorced
8. Birthplace: City	Blackfoot	State	Idaho		16. Maiden Name if previously married				
					17. Birthplace: City	Phoenix	State	Arizona	

And to certify the same to said parties, or either of them under his hand and seal, in his ministerial or official capacity, and thereupon he is required to deliver this copy to the parties so married.

IN TESTIMONY WHEREOF, I have hereunto set my hand and affixed my official seal,

at Boise, Ada County, Idaho,
this 21st day of October, A.D. 1953.

Vern Thomas
Recorder
Agnes K Lingensmith
Deputy

Marriage Certificate

I, _____, a _____,
residing at Idaho Falls, in the county of Bonneville in the State of Idaho, do certify that, in accordance with the authority on me conferred by the above license, I did on this 23rd. day of October, in the year A.D. 1953 at Idaho Falls in the county of Bonneville, in the State of Idaho, solemnize the rites of matrimony between James Robert Millar of Sacramento, in the county of Sacramento, of the State of California, and Edna Verlene Jarvis of Boise, in the county of Ada of the state of Idaho, in the presence of R. La Verl Jarvis and Z. Reed Millar.

WITNESS My hand at the county aforesaid, this 23rd. day of October, A.D. 1953.

In the presence of: R LaVerl Jarvis
and Z Reed Millar

William L Sheppard

Date received by County Recorder OCT 28 1953; Signature VERN THOMAS, County Recorder; Recorded Book 47, Page 561; Date Received by State Registrar NOV 7 1953

Officiant should send this copy back to the County Recorder immediately.

352304

STATE OF IDAHO, }
COUNTY OF ADA } ss.

I hereby certify that this instrument was filed for record at the request of William R. Billpack at 14 minutes past 9 o'clock A M., this 29 day of Oct, 1953, in my office, and duly recorded in book 47 of Mortgages on page 561

Vern Thomas
Ex-Officio Recorder.

By Mabel J Beetle
Deputy.

Fees

Compared

Department of Public Health
Division of Vital Statistics
Boise, Idaho

STATE OF IDAHO

State File No. 6368
County File No. 26623

County of Ada

Marriage License

KNOW ALL MEN BY THIS CERTIFICATE: That any regularly ordained minister of the Gospel, authorized by the rites and usages of the church or denomination of Christians, Hebrews, or religious body of which he may be a member, or any Judge or Justice of the Peace, or competent officer to whom this may come, he not knowing of any lawful impediments thereto, is hereby authorized and empowered to solemnize the rites of Matrimony between:

GROOM		AND	BRIDE	
1. Full Name	Robert Edward Stone		9. Full Name	Jennie Hatch
2. Address:	Nampa (City) Canyon (County) Idaho (State)		10. Address:	Kuna (City) Ada (County) Idaho (State)
3. Age 19	4. Color or Race W	5. Single X 6. Widowed 7. Divorced	11. Age 18	12. Color or Race W 13. Single X 14. Widowed 15. Divorced
8. Birthplace: City	Caldwell State Idaho		16. Maiden Name if previously married	
			17. Birthplace: City	Boise State Idaho

And to certify the same to said parties, or either of them under his hand and seal, in his ministerial or official capacity, and thereupon he is required to deliver this copy to the parties so married.

IN TESTIMONY WHEREOF, I have hereunto set my hand and affixed my official seal, at Boise, Ada County, Idaho, this 22nd day of October, A.D. 1953.

Vern Thomas
Recorder

Agnes Klingensmith
Deputy

Marriage Certificate

I, Peter L. Green, an L.D.S. Bishop, residing at Kuna, in the county of Canyon in the State of Idaho, do certify that, in accordance with the authority on me conferred by the above license, I did on this 23rd day of October, in the year A.D. 1953 at Kuna in the county of Ada, in the State of Idaho, solemnize the rites of matrimony between Robert Edward Stone of Nampa, in the county of Canyon, of the State of Idaho, and Jennie Hatch of Kuna, in the county of Ada of the state of Idaho, in the presence of Melvin Post and Doris Griffith.

WITNESS My hand at the county aforesaid, this 23rd day of Oct., A.D. 1953.

In the presence of:
Melvyn Post
and Doris Griffith

Peter L. Green

Date received OCT 27 1953 by County Recorder; Signature VERN THOMAS County Recorder; Recorded Book 47, Page 557; Date Received by State Registrar OCT 31 1953

(Use typewriter and/or black ink)

Officiant should send this copy back to the County Recorder immediately.

352209

STATE OF IDAHO, } ss.
COUNTY OF ADA }

I hereby certify that this instrument was filed for record at the request of Peter L. Green at 29 minutes past 9 o'clock a M., this 27 day of Oct, 1953 in my office, and duly recorded in book 47 of Marriage Record on page 557

VERN THOMAS

Ex Officio Recorder.

By Mabel J Steele Deputy.

Fees

Compared

Department of Public Health
Division of Vital Statistics
Boise, Idaho

STATE OF IDAHO

State File No. 6369
County File No. 26624

(Use typewriter and/or black ink)

County of Ada

Marriage License

KNOW ALL MEN BY THIS CERTIFICATE: That any regularly ordained minister of the Gospel, authorized by the rites and usages of the church or denomination of Christians, Hebrews, or religious body of which he may be a member, or any Judge or Justice of the Peace, or competent officer to whom this may come, he not knowing of any lawful impediments thereto, is hereby authorized and empowered to solemnize the rites of Matrimony between:

GROOM		BRIDE	
1. Full Name	Rufino Odiaga	9. Full Name	Doris Dee Atkinson
2. Address:	Boise (City) Ada (County) Idaho (State)	10. Address:	Boise (City) Ada (County) Idaho (State)
3. Age	31	11. Age	23
4. Color or Race	W	12. Color or Race	W
5. Single		13. Single	X
6. Widowed		14. Widowed	
7. Divorced	X	15. Divorced	
8. Birthplace: City	Boise	16. Maiden Name if previously married	
State	Idaho	17. Birthplace: City	Franklin
		State	Idaho

And to certify the same to said parties, or either of them under his hand and seal, in his ministerial or official capacity, and thereupon he is required to deliver this copy to the parties so married.

IN TESTIMONY WHEREOF, I have hereunto set my hand and affixed my official seal, at Boise, Ada County, Idaho, this 23rd day of October, A.D. 1953.

Vern Thomas
Recorder

Mabel J. Steele
Deputy

Marriage Certificate

I, Eugene V. Haynes, a Minister of The Gospel, residing at Boise, in the county of Ada in the State of Idaho, do certify that, in accordance with the authority on me conferred by the above license, I did on this 23rd day of October, in the year A.D. 1953 at Boise in the county of Ada, in the State of Idaho, solemnize the rites of matrimony between Rufino Odiaga of Boise, in the county of Ada, of the State of Idaho, and Doris Dee Anderson of Ray Gilbert, in the county of Ada of the state of , in the presence of and .

WITNESS My hand at the county aforesaid, this 23rd day of October, A.D. 1953.

In the presence of:
Ray Gilbert
and Cecil A. Boyce

Eugene V. Haynes

Date received by County Recorder OCT 26 1953; Signature Vern Thomas County Recorder; Recorded Book 47, Page 553 Date Received by State Registrar OCT 29 1953

Officiant should send this copy back to the County Recorder immediately.

352157

STATE OF IDAHO, }
COUNTY OF ADA } ss.

I hereby certify that this instrument was filed for record at the request of

Eugene V. Haynes

at 07 minutes past 9

o'clock A M., this 26

day of Oct, 1953, in my

office, and duly recorded in book 47

of Marriage Records on

page 553

Vern Thomas

Ex-Officio Recorder.

By Mabel J Steele

Deputy.

Fees

Compared

(Use typewriter and/or black ink)

Officiant should send this copy back to the County Recorder immediately.

Department of Public Health
Division of Vital Statistics
Boise, Idaho

STATE OF IDAHO

State File No. 6370
County File No. 26627

County of Ada

Marriage License

KNOW ALL MEN BY THIS CERTIFICATE: That any regularly ordained minister of the Gospel, authorized by the rites and usages of the church or denomination of Christians, Hebrews, or religious body of which he may be a member, or any Judge or Justice of the Peace, or competent officer to whom this may come, he not knowing of any lawful impediments thereto, is hereby authorized and empowered to solemnize the rites of Matrimony between:

GROOM

1. Full Name: Charles Kenneth Jorgensen
2. Address: Boise (City) Ada (County) Idaho (State)
3. Age 30 4. Color or Race W 5. Single ___ 6. Widowed ___ 7. Divorced X
8. Birthplace: City New York City State New York

AND

BRIDE

9. Full Name: Marcella Loretta Quinlisk
10. Address: Boise (City) Ada (County) Idaho (State)
11. Age 40 12. Color or Race W 13. Single ___ 14. Widowed ___ 15. Divorced X
16. Maiden Name if previously married: Mobley
17. Birthplace: City Lewistown State Montana

And to certify the same to said parties, or either of them under his hand and seal, in his ministerial or official capacity, and thereupon he is required to deliver this copy to the parties so married.

IN TESTIMONY WHEREOF, I have hereunto set my hand and affixed my official seal, at Boise, Ada County, Idaho, this 24th day of October, A.D. 19 53.

Vern Thomas
Recorder

Agnes Klingensmith
Deputy

Marriage Certificate

I, J.M.Lampert, a Justice of the Peace, residing at Boise, in the county of Ada in the State of Idaho, do certify that, in accordance with the authority on me conferred by the above license, I did on this 24th day of October, in the year A.D. 1953 at Boise in the county of Ada, in the State of Idaho, solemnize the rites of matrimony between Charles Kenneth Jorgenson of Boise, in the county of Ada, of the State of Idaho, and Marcella Lor tta Quinlisk of Boise, in the county of Ada of the state of Idaho, in the presence of Iva Whittle and L.R.Whittle.

WITNESS My hand at the county aforesaid, this 24th day of October, A.D. 19 53.

In the presence of:
Iva Whittle
and L.R.Whittle

J.M. Lampert

Date received OCT 27 1953 by County Recorder; Signature VERN THOMAS County Recorder; Recorded Book 47, Page 554; Date Received OCT 29 1953 by State Registrar

352204

STATE OF IDAHO, }
COUNTY OF ADA } ss.

I hereby certify that this instrument was filed for record at the request of

J. M. Sumpert

at 24 minutes past 9

o'clock a M., this 27

day of Oct, 1953, in my

office, and duly recorded in book 49

of Marriage Record on

page 554

VERN THOMAS

Ex-Officio Recorder.

By Mabel J Steele Deputy.

Fees —

Compared

(Use typewriter and/or black ink)

Officiant should send this copy back to the County Recorder immediately.

Department of Public Health
Division of Vital Statistics
Boise, Idaho

STATE OF IDAHO

State File No. 6371
County File No. 26622

County of Ada

Marriage License

KNOW ALL MEN BY THIS CERTIFICATE: That any regularly ordained minister of the Gospel, authorized by the rites and usages of the church or denomination of Christians, Hebrews, or religious body of which he may be a member, or any Judge or Justice of the Peace, or competent officer to whom this may come, he not knowing of any lawful impediments thereto, is hereby authorized and empowered to solemnize the rites of Matrimony between:

GROOM		AND	BRIDE	
1. Full Name	Philip James Meagher		9. Full Name	Patricia Ann Murray
2. Address:	Boise (City) Ada (County) Idaho (State)		10. Address:	Boise (City) Ada (County) Idaho (State)
3. Age 22	4. Color or Race W 5. Single X 6. Widowed 7. Divorced		11. Age 20	12. Color or Race W 13. Single X 14. Widowed 15. Divorced
8. Birthplace: City	Boise State Idaho		16. Maiden Name if previously married	
			17. Birthplace: City	Milwaukee State Wisconsin

And to certify the same to said parties, or either of them under his hand and seal, in his ministerial or official capacity, and thereupon he is required to deliver this copy to the parties so married.

IN TESTIMONY WHEREOF, I have hereunto set my hand and affixed my official seal, at Boise, Ada County, Idaho, this 19 day of October, A.D. 19 53.

C. E. Beemer
acting Recorder

Gwen Smith
Deputy

Marriage Certificate

I, Rev. Raymond J. Peplinski, a Catholic priest, residing at Boise, in the county of Ada in the State of Idaho, do certify that, in accordance with the authority on me conferred by the above license, I did on this 24th day of Oct., in the year A.D. 1953 at Boise in the county of Ada, in the State of Idaho, solemnize the rites of matrimony between Philip James Meagher of Boise, in the county of Ada, of the State of Idaho, and Patricia Ann Murray of Boise, in the county of Ada of the state of Idaho, in the presence of Carl W. Stamm and Barbara J. Robinson.

WITNESS My hand at the county aforesaid, this 24th day of Oct., A.D. 1953.

In the presence of:
Carl W. Stamm
and Barbara J. Robinson

Rev Raymond J Peplinski

Date received by County Recorder OCT 28 1953; Signature [illegible] County Recorder; Recorded Book 47, Page 560; Date Received by State Registrar OCT 31 1953

352261

STATE OF IDAHO, } ss.
COUNTY OF ADA }

I hereby certify that this instrument was filed for record at the request of

R.W. Raymond & Peplinski

at 21 minutes past 9

o'clock A M., this 28

day of Oct, 1953, in my

office and duly recorded in book 47

of Mortgages on

page 560

Vern Thomas

Ex-Officio Recorder.

By Mabel J Stutz

Deputy.

Fees

Compared

Department of Public Health
Division of Vital Statistics
Boise, Idaho

STATE OF IDAHO

State File No. 6372
County File No. 26613

County of Ada

Marriage License

KNOW ALL MEN BY THIS CERTIFICATE: That any regularly ordained minister of the Gospel, authorized by the rites and usages of the church or denomination of Christians, Hebrews, or religious body of which he may be a member, or any Judge or Justice of the Peace, or competent officer to whom this may come, he not knowing of any lawful impediments thereto, is hereby authorized and empowered to solemnize the rites of Matrimony between:

GROOM		AND	BRIDE	
1. Full Name	Joe Goicoechea		9. Full Name	Margaret Jeanne Stratton
2. Address:	Boise (City) Ada (County) Idaho (State)		10. Address:	Boise (City) Ada (County) Idaho (State)
3. Age 32 4. Color or Race W 5. Single X 6. Widowed 7. Divorced			11. Age 24 12. Color or Race W 13. Single 14. Widowed 15. Annulledx	
8. Birthplace: City	Jordan Valley State Oregon		16. Maiden Name if previously married	Stratton
			17. Birthplace: City	Portland State Oregon

And to certify the same to said parties, or either of them under his hand and seal, in his ministerial or official capacity, and thereupon he is required to deliver this copy to the parties so married.

IN TESTIMONY WHEREOF, I have hereunto set my hand and affixed my official seal,

at Boise, Ada County, Idaho,
this 12th day of October, A.D. 1953.

L. E. Beemer
Acting Recorder
Agnes K. Lingenmund
Deputy

Marriage Certificate

I, Right Rev. Msgr. K. F. Toise, a Catholic priest,
residing at Boise, in the county of Ada in the State of Idaho, do certify
that, in accordance with the authority on me conferred by the above license, I did on this 24th day of October,
in the year A.D. 1953 at Boise in the county of Ada, in the State of Idaho,
solemnize the rites of matrimony between Joe Goicoechea of Boise,
in the county of Ada, of the State of Idaho,
and Margaret Jeanne Stratton of Boise in the county of Ada
of the state of Idaho, in the presence of Carl Goicoechea and Sylvia Goicoechea

WITNESS My hand at the county aforesaid, this 24th day of October, A.D. 1953.

In the presence of:
Carl W. Goicoechea
and
Sylvia J. Goicoechea

Right Rev. Msgr. K. F. Toise

Date received by County Recorder OCT 28 1953; Signature VERN THOMAS County Recorder; Recorded Book 47, Page 560; Date Received by State Registrar OCT 31 1953

(Use typewriter and/or black ink)

Officiant should send this copy back to the County Recorder immediately.

352260

STATE OF IDAHO, }
COUNTY OF ADA } ss.

I hereby certify that this instrument was filed for record at the request of Right Rev. Msgr. K. F. Rowe at 20 minutes past 9 o'clock A M., this 28 day of Oct, 1953, in my office, and duly recorded in book 47 of Mortgages on page 560

Vern Thomas
Ex-Officio Recorder.

By Mabel J Steele
Deputy.

Fees

Compared

(Use typewriter and/or black ink)

Officiant should send this copy back to the County Recorder immediately.

Department of Public Health
Division of Vital Statistics
Boise, Idaho

STATE OF IDAHO

State File No. 6373
County File No. 26641

County of Ada

Marriage License

KNOW ALL MEN BY THIS CERTIFICATE: That any regularly ordained minister of the Gospel, authorized by the rites and usages of the church or denomination of Christians, Hebrews, or religious body of which he may be a member, or any Judge or Justice of the Peace, or competent officer to whom this may come, he not knowing of any lawful impediments thereto, is hereby authorized and empowered to solemnize the rites of Matrimony between:

GROOM		BRIDE
1. Full Name	Joseph Earl Mager	9. Full Name Dolores Ann Stumbaugh
2. Address:	Caldwell (City) Canyon (County) Idaho (State)	10. Address: Caldwell (City) Canyon (County) Idaho (State)
3. Age	18	11. Age 15
4. Color or Race	W	12. Color or Race W
5. Single	X	13. Single X
6. Widowed		14. Widowed
7. Divorced		15. Divorced
8. Birthplace: City	AMoret State Missouri	16. Maiden Name if previously married 17. Birthplace: City Imperial State Nebraska

And to certify the same to said parties, or either of them under his hand and seal, in his ministerial or official capacity, and thereupon he is required to deliver this copy to the parties so married.

IN TESTIMONY WHEREOF, I have hereunto set my hand and affixed my official seal,

at Boise, Ada County, Idaho,
this 24th day of October, A.D. 1953.

Vern Thomas
Recorder

Agnes Rensensmith
Deputy

Marriage Certificate

I, Murl M. Jones, a Christian Minister, residing at Caldwell, in the county of Canyon in the State of Idaho, do certify that, in accordance with the authority on me conferred by the above license, I did on this 24th day of October, in the year A.D. 1953 at Caldwell in the county of Canyon, in the State of Idaho, solemnize the rites of matrimony between Joseph Earl Mager of Caldwell, in the county of Canyon, of the State of Idaho, and Dolores Ann Stumbaugh of Caldwell, in the county of Canyon of the state of Idaho, in the presence of Betty Mager and Alfred E. Schmmieze.

WITNESS My hand at the county aforesaid, this 24th day of October, A.D. 1953.

In the presence of:
Betty A. Mager
and Alfred E. Schmieze

Murl M. Jones

Date received [illegible] 1953; by County Recorder; Signature VERN THOMAS County Recorder; Recorded Book 47, Page 559; Date Received by State Registrar OCT 31 1953

352214

STATE OF IDAHO, }
COUNTY OF ADA } ss.

I hereby certify that this instrument was filed for record at the request of

Murl M. Jones

at 34 minutes past 9

o'clock A M., this 27

day of Oct, 1953 in my

office, and duly recorded in book 47

of Mortgages Records on

page 479

VERN THOMAS

Ex-Officio Recorder.

By Mabel J. Steele Deputy

Fees

JUN 8 1984

Compared

Department of Public Health
Division of Vital Statistics
Boise, Idaho

STATE OF IDAHO

State File No. 6374
County File No. 26640

(Use typewriter and/or black ink)

County of Ada

Marriage License

KNOW ALL MEN BY THIS CERTIFICATE: That any regularly ordained minister of the Gospel, authorized by the rites and usages of the church or denomination of Christians, Hebrews, or religious body of which he may be a member, or any Judge or Justice of the Peace, or competent officer to whom this may come, he not knowing of any lawful impediments thereto, is hereby authorized and empowered to solemnize the rites of Matrimony between:

GROOM

1. Full Name: Eldon Burl Jordan
2. Address: Pendleton (City) Umatilla (County) Oregon (State)
3. Age 24 4. Color or Race W 5. Single ___ 6. Widowed ___ 7. Divorced X
8. Birthplace: City Stayton State Oregon

AND

BRIDE

9. Full Name: Phyllis Irene Fields
10. Address: Pendleton (City) Umatilla (County) Oregon (State)
11. Age 25 12. Color or Race W 13. Single ___ 14. Widowed X 15. Divorced ___
16. Maiden Name if previously married: Kingsley
17. Birthplace: City Miller State South Dakota

And to certify the same to said parties, or either of them under his hand and seal, in his ministerial or official capacity, and thereupon he is required to deliver this copy to the parties so married.

IN TESTIMONY WHEREOF, I have hereunto set my hand and affixed my official seal, at Boise, Ada County, Idaho, this 24th day of October, A.D. 1953.

Vern Thomas
Recorder

Mabel J Steele
Deputy

Marriage Certificate

I, J. M. Lampert, a Justice of the Peace, residing at Boise, in the county of Ada in the State of Idaho, do certify that, in accordance with the authority on me conferred by the above license, I did on this 24th day of October, in the year A.D. 1953 at Boise in the county of Ada in the State of Idaho, solemnize the rites of matrimony between Eldon Burl Jordan of Pendleton, in the county of Umatilla of the State of Oregon, and Phyllis Irene Fields of Pendleton, in the county of Umatilla of the state of Oregon, in the presence of Arlie Patrick and Cleta Mae Patrick.

WITNESS My hand at the county aforesaid, this 24th day of October, A.D. 1953.

In the presence of: Arlie Patrick
and Cleta Mae Patrick

J. M. Lampert

Date received by County Recorder OCT 27 1953; Signature VERN THOMAS County Recorder; Recorded Book 44, Page 557; Date Received by State Registrar OCT 31 1953

Officiant should send this copy back to the County Recorder immediately.

352213

STATE OF IDAHO, }
COUNTY OF ADA } ss.

I hereby certify that this instrument was filed for record at the request of

J. M. Lampert

at 33 minutes past 9

o'clock A.M., this 27

day of Oct, 19 53, in my office, and duly recorded in book 4 of Marriage Record on page 559

VERN THOMAS

Ex-Officio Recorder.

By Mabel Pleete Deputy.

Fees

Compared

Department of Public Health
Division of Vital Statistics
Boise, Idaho

STATE OF IDAHO

State File No. 6375
County File No. 26627

County of Ada

Marriage License

KNOW ALL MEN BY THIS CERTIFICATE: That any regularly ordained minister of the Gospel, authorized by the rites and usages of the church or denomination of Christians, Hebrews, or religious body of which he may be a member, or any Judge or Justice of the Peace, or competent officer to whom this may come, he not knowing of any lawful impediments thereto, is hereby authorized and empowered to solemnize the rites of Matrimony between:

GROOM AND BRIDE

1. Full Name Donald Carlin Caward
2. Address: Riggins (City) Idaho (County) Idaho (State)
3. Age 37 4. Color or Race W 5. Single ___ 6. Widowed ___ 7. Divorced X
8. Birthplace: City Lakin State Kansas

9. Full Name Bonnie Bertha Lawman
10. Address: Warren (City) Idaho (County) Idaho (State)
11. Age 22 12. Color or Race W 13. Single ___ 14. Widowed ___ 15. Divorced X
16. Maiden Name if previously married Rebillet
17. Birthplace: City Guernsey State Wyoming

And to certify the same to said parties, or either of them under his hand and seal, in his ministerial or official capacity, and thereupon he is required to deliver this copy to the parties so married.

IN TESTIMONY WHEREOF, I have hereunto set my hand and affixed my official seal, at Boise, Ada County, Idaho, this 20 day of October, A.D. 1953.

C. E. Beemer
acting Recorder

Gwen Smith
Deputy

Marriage Certificate

I, Claudius E. Blackburn, an Elder of The Church of Jesus Christ of L.D.S., residing at Cascade, in the county of Valley in the State of Idaho, do certify that, in accordance with the authority on me conferred by the above license, I did on this 24th day of October, in the year A.D. 1953 at Cascade in the county of Valley, in the State of Idaho, solemnize the rites of matrimony between Donald Carlin Caward of Riggins, in the county of Idaho, of the State of Idaho, and Bonnie Bertha Lawman of Warren, in the county of Idaho of the state of Idaho, in the presence of Myrel R Wilson and Louis G Rebillet.

WITNESS My hand at the county aforesaid, this 24th day of October, A.D. 1953.

In the presence of:
Myrel R Wilson
and Louis G Rebillet

Claudius E Blackburn

Date received by County Recorder OCT 27 1953; Signature [illegible] County Recorder; Recorded Book 47, Page 5-8; Date Received by State Registrar OCT 31 1953

(Use typewriter and/or black ink)

Officiant should send this copy back to the County Recorder immediately.

352212

STATE OF IDAHO, }
COUNTY OF ADA } ss.

I hereby certify that this instrument was filed for record at the request of Claudius E. Blackburn at 32 minutes past 9 o'clock A M., this 27 day of Oct, 1953 in my office, and duly recorded in book 47 of Mortgage Records on page 588

VERN THOMAS
Ex-Officio Recorder.

By Mabel J Steele
Deputy.

Fees

Compared

Department of Public Health
Division of Vital Statistics
Boise, Idaho

STATE OF IDAHO

State File No. 6376
County File No. 26636

(Use typewriter and/or black ink)

County of Ada

Marriage License

KNOW ALL MEN BY THIS CERTIFICATE: That any regularly ordained minister of the Gospel, authorized by the rites and usages of the church or denomination of Christians, Hebrews, or religious body of which he may be a member, or any Judge or Justice of the Peace, or competent officer to whom this may come, he not knowing of any lawful impediments thereto, is hereby authorized and empowered to solemnize the rites of Matrimony between:

GROOM		AND	BRIDE	
1. Full Name	William Paul Wingerd		9. Full Name	Lucy Alice Climer
2. Address:	Dee (City) Hood River (County) Oregon (State)		10. Address:	Boise (City) Ada (County) Idaho (State)
3. Age 31	4. Color or Race W	5. Single ___ 6. Widowed ___ 7. Divorced X	11. Age 25	12. Color or Race W 13. Single ___ 14. Widowed ___ 15. Divorced X
8. Birthplace: City	Picabo State Idaho		16. Maiden Name if previously married	Curtis
			17. Birthplace: City	Scottsbluff State Nebraska

And to certify the same to said parties, or either of them under his hand and seal, in his ministerial or official capacity, and thereupon he is required to deliver this copy to the parties so married.

IN TESTIMONY WHEREOF, I have hereunto set my hand and affixed my official seal, at Boise, Ada County, Idaho, this 24th day of October, A.D. 1953.

Vern Thomas
Recorder

Agnes Klingensmith
Deputy

Marriage Certificate

I, Rev Dosha Lyda, a Pentecostal Minister, residing at 1423 Hays St Boise, in the county of ada in the State of Idaho, do certify that, in accordance with the authority on me conferred by the above license, I did on this 24 day of Oct., in the year A.D. 1953 at Boise, in the county of ada, in the State of Idaho, solemnize the rites of matrimony between Williams Paul Wingerd of Dee, in the county of Hood River, of the State of Oregon, and Lucy Alice Climer of Boise, in the county of ada of the state of Idaho, in the presence of Thelma Fodel and Dorthy Jones.

WITNESS My hand at the county aforesaid, this 24 day of Oct, A.D. 1953.

In the presence of:
Thelma Fodel
and Dorthy Jones

Rev Dosha Lyda

Date received by County Recorder OCT 27 1953 Signature VERN THOMAS County Recorder; Recorded Book 47, Page 558; Date Received by State Registrar OCT 31 1953

Officiant should send this copy back to the County Recorder immediately.

352211

STATE OF IDAHO, }
COUNTY OF ADA } ss.

I hereby certify that this instrument was filed for record at the request of R.W. Dosha Lyda at 21 minutes past 9 o'clock a.m., this 27 day of Oct, 1953 in my office, and duly recorded in book 47 of Marriage Records on page 584

VERN THOMAS

By Mabel J Steele

Compared

(Use typewriter and/or black ink)

Officiant should send this copy back to the County Recorder immediately.

Department of Public Health
Division of Vital Statistics
Boise, Idaho

STATE OF IDAHO

State File No. 6377
County File No. 26632

County of Ada

Marriage License

KNOW ALL MEN BY THIS CERTIFICATE: That any regularly ordained minister of the Gospel, authorized by the rites and usages of the church or denomination of Christians, Hebrews, or religious body of which he may be a member, or any Judge or Justice of the Peace, or competent officer to whom this may come, he not knowing of any lawful impediments thereto, is hereby authorized and empowered to solemnize the rites of Matrimony between:

GROOM		AND	BRIDE	
1. Full Name	Wilford Clawson Hibbard		9. Full Name	Alta Marion Russell
2. Address:	Boise (City) Ada (County) Idaho (State)		10. Address:	Boise (City) Ada (County) Idaho (State)
3. Age 41 4. Color or Race W 5. Single 6. Widowed X 7. Divorced			11. Age 38 12. Color or Race W 13. Single 14. Widowed 15. Divorced X	
8. Birthplace: City	West Jordan State Utah		16. Maiden Name if previously married	Russell
			17. Birthplace: City	Brunswick State Nebraska

And to certify the same to said parties, or either of them under his hand and seal, in his ministerial or official capacity, and thereupon he is required to deliver this copy to the parties so married.

IN TESTIMONY WHEREOF, I have hereunto set my hand and affixed my official seal, at Boise, Ada County, Idaho, this 22nd day of October, A.D. 1953.

Vern Thomas
Recorder

Agnes Klingensmith
Deputy

Marriage Certificate

I, Morgan Grover, a Bishop of L.D.S. Boise Fifth Ward, residing at Boise, in the county of Ada in the State of Idaho, do certify that, in accordance with the authority on me conferred by the above license, I did on this 24 day of October, in the year A.D. 1953 at Boise in the county of Ada, in the State of Idaho, solemnize the rites of matrimony between Wilford Clawson Hibbard of Boise, in the county of Ada, of the State of Idaho, and Alta Marion Russell of Boise, in the county of Ada, of the state of Idaho, in the presence of Mrs. Ellen Baxter and Charles Dean Cornia.

WITNESS My hand at the county aforesaid, this 24 day of October, A.D. 1953.

In the presence of:
Mrs Ellen Baxter
and Charles Dean Cornia

Morgan Grover

Date received by County Recorder OCT 27 1953; Signature VERN THOMAS County Recorder; Recorded in Book 47, Page 555; Date Received by State Registrar

352205

STATE OF IDAHO, }
COUNTY OF ADA } ss.

I hereby certify that this instrument was filed for record at the request of

Morgan Grover

at 25 minutes past 9

o'clock A.M., this 27

day of Oct, 1953 in my office, and duly recorded in book 44 of Marriage Records page 55-56

VERN THOMAS

Ex-Officio Recorder.

By Mabel J. Steele Deputy.

Fees

Compared

6378

Department of Public Health
Division of Vital Statistics
Boise, Idaho

STATE OF IDAHO

State File No. 26623
County File No.

(Use typewriter and/or black ink)

County of Ada

Marriage License

KNOW ALL MEN BY THIS CERTIFICATE: That any regularly ordained minister of the Gospel, authorized by the rites and usages of the church or denomination of Christians, Hebrews, or religious body of which he may be a member, or any Judge or Justice of the Peace, or competent officer to whom this may come, he not knowing of any lawful impediments thereto, is hereby authorized and empowered to solemnize the rites of Matrimony between:

GROOM		AND	BRIDE	
1. Full Name	Albert Lee Walker		9. Full Name	Edith Fern Cameron
2. Address:	Boise (City) Ada (County) Idaho (State)		10. Address:	Boise (City) Ada (County) Idaho (State)
3. Age 25	4. Color or Race W	5. Single X 6. Widowed 7. Divorced	11. Age 20	12. Color or Race W 13. Single X 14. Widowed 15. Divorced
8. Birthplace: City	Kuna State Idaho		16. Maiden Name if previously married	
			17. Birthplace: City	Twin Falls State Idaho

And to certify the same to said parties, or either of them under his hand and seal, in his ministerial or official capacity, and thereupon he is required to deliver this copy to the parties so married.

IN TESTIMONY WHEREOF, I have hereunto set my hand and affixed my official seal, at Boise, Ada County, Idaho, this 20th day of October, A.D. 1953.

C. E. Beemer
Recorder
Acting
Mabel J. Steele
Deputy

Marriage Certificate

I, Henry E. Moore, a Presbyterian minister, residing at Adrian, in the county of Malheur in the State of Oregon, do certify that, in accordance with the authority on me conferred by the above license, I did on this 24th day of October, in the year A.D. 1953 at Roswell, in the county of Canyon, in the State of Idaho, solemnize the rites of matrimony between Albert Lee Walker of Boise, in the county of Ada, of the State of Idaho, and Edith Fern Cameron of Boise, in the county of Ada of the state of Idaho, in the presence of Henry A. Reimann and Margaret Elaine Wood.

WITNESS My hand at the county aforesaid, this 24th day of October, A.D. 1953.

In the presence of:
Henry A. Reimann
and Margaret Elaine Wood

Henry E. Moore

Officiant should send this copy back to the County Recorder immediately.

Date received by County Recorder NOV 2 1953; Signature [illegible] County Recorder; Recorded Book 47, Page 561; Date Received by State Registrar NOV 7 1953

352305

STATE OF IDAHO, } ss.
COUNTY OF ADA }

I hereby certify that this instrument was filed for record at the request of

Henry E Moore

at 15 minutes past 9

o'clock A M., this 29

day of Oct, 1953 in my

office, and duly recorded in book 47

of Marriages on

page 561

Vern Thomas

Ex-Officio Recorder.

By Mabel J Steele

Deputy.

Fees

Compared

(Use typewriter and/or black ink)

Officiant should send this copy back to the County Recorder immediately.

Department of Public Health
Division of Vital Statistics
Boise, Idaho

STATE OF IDAHO

State File No. 6379
County File No. 26619

County of Ada

Marriage License

KNOW ALL MEN BY THIS CERTIFICATE: That any regularly ordained minister of the Gospel, authorized by the rites and usages of the church or denomination of Christians, Hebrews, or religious body of which he may be a member, or any Judge or Justice of the Peace, or competent officer to whom this may come, he not knowing of any lawful impediments thereto, is hereby authorized and empowered to solemnize the rites of Matrimony between:

GROOM		AND	BRIDE	
1. Full Name	Harland Harrison Clay		9. Full Name	Helen Blanche Bevan
2. Address:	Boise (City) Ada (County) Idaho (State)		10. Address:	Boise (City) Ada (County) Idaho (State)
3. Age 25	4. Color or Race W	5. Single X 6. Widowed 7. Divorced	11. Age 19	12. Color or Race W 13. Single X 14. Widowed 15. Divorced
8. Birthplace: City	Oakland State California		16. Maiden Name if previously married	
			17. Birthplace: City	Middleton State Idaho

And to certify the same to said parties, or either of them under his hand and seal, in his ministerial or official capacity, and thereupon he is required to deliver this copy to the parties so married.

IN TESTIMONY WHEREOF, I have hereunto set my hand and affixed my official seal, at Boise, Ada County, Idaho, this 17th day of October, A.D. 19 53.

Le E. Beemer
Acting Recorder
Agnes K. Lingensmith
Deputy

Marriage Certificate

I, Hartzell Cobb, a Minister, residing at Boise, in the county of Ada in the State of Idaho, do certify that, in accordance with the authority on me conferred by the above license, I did on this 24th day of October, in the year A.D. 1953 at Boise in the county of Ada, in the State of Idaho, solemnize the rites of matrimony between Harland Harrison Clay of Boise, in the county of Ada, of the State of Idaho, and Helen Blanche Bevan of Boise, in the county of Ada of the state of Idaho, in the presence of Leona D. Barnett and Joseph S. Barnett.

WITNESS My hand at the county aforesaid, this 24th day of October, A.D. 1953.

In the presence of: Leona D. Barnett
and Joseph S. Barnett

Hartzell Cobb, Minister

Date received by County Recorder OCT 2[illegible] 1953; Signature VERN THOMAS County Recorder; Recorded Book 47, Page 556; Date Received by State Registrar OCT 31 1953

352207

STATE OF [illegible] }
COUNTY OF [illegible] } ss

I hereby certify that this instrument was filed for record at the request of

Hartzell Cobbs

at 27 minutes past 9

o'clock A M, this 27

day of Oct 1953 in my

office, and duly recorded in book 47

of Marriage Record on

page 556

VERN THOMAS

[illegible]

By Mabel J Steele Deputy

Fee [illegible]

- Gafco Title -

~~Howard~~

Howard H. Clay

53 - 6719

Helen Beran

Correct age of Bride
from. 19 to 20.

IDAHO
EHABILITATION SERVICES

RY STATEMENT

COUNTY _____

COMMODITY	PKGE SIZE	END INVTY PREV MNTH	RECEIVED IN MONTH	INVENTORY	
				PRE ISSUE	POST ISSUE
MACARONI	24/1				
PORK	24/29				
JUICES					

Department of Public Health
Division of Vital Statistics
Boise, Idaho

STATE OF IDAHO

State File No. 6380
County File No. 26628

(Use typewriter and/or black ink)

County of Ada

Marriage License

KNOW ALL MEN BY THIS CERTIFICATE: That any regularly ordained minister of the Gospel, authorized by the rites and usages of the church or denomination of Christians, Hebrews, or religious body of which he may be a member, or any Judge or Justice of the Peace, or competent officer to whom this may come, he not knowing of any lawful impediments thereto, is hereby authorized and empowered to solemnize the rites of Matrimony between:

GROOM		AND	BRIDE	
1. Full Name	James Roland Cornwell		9. Full Name	Marjorie Kathleen Bonner
2. Address:	Boise (City) Ada (County) Idaho (State)		10. Address:	Boise (City) Ada (County) Idaho (State)
3. Age 21	4. Color or Race W 5. Single X 6. Widowed 7. Divorced		11. Age 18	12. Color or Race W 13. Single X 14. Widowed 15. Divorced
8. Birthplace: City	Staples State Minnesota		16. Maiden Name if previously married	
			17. Birthplace: City	Richfield State Idaho

And to certify the same to said parties, or either of them under his hand and seal, in his ministerial or official capacity, and thereupon he is required to deliver this copy to the parties so married.

IN TESTIMONY WHEREOF, I have hereunto set my hand and affixed my official seal, at Boise, Ada County, Idaho, this 21st day of October, A.D. 1953.

Vern Thomas
Recorder

Agnes Klingensmith
Deputy

Marriage Certificate

I, Meredith R. Groves, a minister of the gospel, residing at Boise, in the county of Ada in the State of Idaho, do certify that, in accordance with the authority on me conferred by the above license, I did on this 25 day of October, in the year A.D. 1953 at Boise in the county of Ada, in the State of Idaho, solemnize the rites of matrimony between James Roland Cornwell of Staples, in the county of , of the State of Minnesota, and Marjorie Kathleen Bonner of Richfield, in the county of Lincoln, of the state of Idaho, in the presence of Jerry Cornwell and Gayle Purcell.

WITNESS My hand at the county aforesaid, this 25th day of October, A.D. 1953.

In the presence of:
Jerry Cornwell
and Gayle Purcell

Meredith R. Groves

Date Received by County Recorder OCT 27 1953 ; Signature VERN THOMAS County Recorder; Recorded Book 47, Page 554 Date Received by State Registrar OCT 31 1953

Officiant should send this copy back to the County Recorder immediately.

352208

STATE OF IDAHO, }
COUNTY OF ADA } ss.

I hereby certify that this instrument was filed for record at the request of

Meredith R. Groves

at 28 minutes past 9

o'Clock A.M., this 27

day of Oct, 1953 in my

office, and duly recorded in book 47

of Mariage Record on

page 556

VERN THOMAS

Ex-Officio Recorder.

By Mabel J Stark

Deputy.

Fees

Compare

Department of Public Health
Division of Vital Statistics
Boise, Idaho

STATE OF IDAHO

State File No. 6381
County File No. 26628

County of Ada

Marriage License

KNOW ALL MEN BY THIS CERTIFICATE: That any regularly ordained minister of the Gospel, authorized by the rites and usages of the church or denomination of Christians, Hebrews, or religious body of which he may be a member, or any Judge or Justice of the Peace, or competent officer to whom this may come, he not knowing of any lawful impediments thereto, is hereby authorized and empowered to solemnize the rites of Matrimony between:

GROOM		BRIDE
1. Full Name	Wood Wayne Barker	9. Full Name Velma Jean Wood
2. Address:	Boise (City) Ada (County) Idaho (State)	10. Address: Boise (City) Ada (County) Idaho (State)
3. Age	19	11. Age 17
4. Color or Race	W	12. Color or Race W
5. Single	X	13. Single X
6. Widowed		14. Widowed
7. Divorced		15. Divorced
8. Birthplace: City	Miles City	16. Maiden Name if previously married
State	Montana	17. Birthplace: City Ontario State Oregon

AND

And to certify the same to said parties, or either of them under his hand and seal, in his ministerial or official capacity, and thereupon he is required to deliver this copy to the parties so married.

IN TESTIMONY WHEREOF, I have hereunto set my hand and affixed my official seal, at Boise, Ada County, Idaho, this 24th day of October, A.D. 1953.

Vern Thomas
Recorder

Mabel J. Steele
Deputy

Marriage Certificate

I, Hartzell Cobbs, a Minister, residing at Boise, in the county of Ada in the State of Idaho, do certify that, in accordance with the authority on me conferred by the above license, I did on this 25th day of October, in the year A.D. 1953 at Boise in the county of Ada, in the State of Idaho, solemnize the rites of matrimony between Wood Wayne Barker of Boise, in the county of Ada, of the State of Idaho, and Velma Jean Wood of Boise, in the county of Ada of the state of Idaho, in the presence of Betty Wood and Robert Barker.

WITNESS My hand at the county aforesaid, this 25th day of October, A.D. 1953.

In the presence of:
Betty Wood
and Robert Barker

Hartzell Cobbs, Minister

Date received by County Recorder OCT 27 1953; Signature VERN THOMAS County Recorder; Recorded Book 47, Page 555; Date Received by State Registrar OCT 31 1953

(Use typewriter and/or black ink)

Officiant should send this copy back to the County Recorder immediately.

352206

STATE OF IDAHO, }
COUNTY OF ADA } ss.

I hereby certify that this instrument was filed for record at the request of

Hartzell Cobbs

at 26 minutes past 9

o'clock A.M., this 27

day of Oct., 1953 in my office, and duly recorded in book 47

of Mortgage Records on

page 5554

VERN THOMAS

Ex-Officio Recorder.

By Mabel Fleets

Deputy.

Fee

Compared

(Use typewriter and/or black ink)

Officiant should send this copy back to the County Recorder immediately.

Department of Public Health
Division of Vital Statistics
Boise, Idaho

STATE OF IDAHO

State File No. 6382
County File No. 26642

County of Ada

Marriage License

KNOW ALL MEN BY THIS CERTIFICATE: That any regularly ordained minister of the Gospel, authorized by the rites and usages of the church or denomination of Christians, Hebrews, or religious body of which he may be a member, or any Judge or Justice of the Peace, or competent officer to whom this may come, he not knowing of any lawful impediments thereto, is hereby authorized and empowered to solemnize the rites of Matrimony between:

GROOM		AND	BRIDE	
1. Full Name	Lawrence Louis Hoffman		9. Full Name	Grace Spear
2. Address:	Emmett (City) Gem (County) Idaho (State)		10. Address:	Emmett (City) Gem (County) Idaho (State)
3. Age 21	4. Color or Race W	5. Single X 6. Widowed 7. Divorced	11. Age 18	12. Color or Race W 13. Single X 14. Widowed 15. Divorced
8. Birthplace: City	Creighton State Nebraska		16. Maiden Name if previously married	
			17. Birthplace: City	Emmett State Idaho

And to certify the same to said parties, or either of them under his hand and seal, in his ministerial or official capacity, and thereupon he is required to deliver this copy to the parties so married.

IN TESTIMONY WHEREOF, I have hereunto set my hand and affixed my official seal, at Boise, Ada County, Idaho, this 26th day of October, A.D. 1953.

Verna Thomas
Recorder

Agnes Klingensmith
Deputy

Marriage Certificate

I, J.M.Lampert, a Justice of the Peace, residing at Boise, in the county of Ada in the State of Idaho, do certify that, in accordance with the authority on me conferred by the above license, I did on this 26th day of October, in the year A.D. 1953 at Boise in the county of Ada, in the State of Idaho, solemnize the rites of matrimony between Lawrence Louis Hoffman of Creighton Emmett, in the county of Gem, of the State of Idaho, and Grace Spear of Emmett, in the county of Gem of the state of Idaho, in the presence of Mrs Gladys Spear and Elizabeth Hoffman.

WITNESS My hand at the county aforesaid, this 26th day of October, A.D. 1953.

In the presence of: Mrs Gladys Spear

and Elizabeth Hoffman

J.M. Lampert

Date received OCT 27 1953 by County Recorder; Signature VERNA THOMAS County Recorder; Recorded Book 47, Page 507; Date Received by State Registrar OCT 31 1953

352210

STATE OF IDAHO, } ss.
COUNTY OF ADA }

I hereby certify that this instrument was filed for record at the request of

J M Lampert

at 30 minutes past 9

o'clock a M., this 27

day of Oct, 1953, in my office, and duly recorded in book 469

of Mortgage Records on

page 55-57

VERN THOMAS

Ex-Officio Recorder.

By Mabel Stucki Deputy

Fees

Compared

Department of Public Health
Division of Vital Statistics
Boise, Idaho

STATE OF IDAHO

State File No. 6383
County File No. 26644

County of Ada

Marriage License

KNOW ALL MEN BY THIS CERTIFICATE: That any regularly ordained minister of the Gospel, authorized by the rites and usages of the church or denomination of Christians, Hebrews, or religious body of which he may be a member, or any Judge or Justice of the Peace, or competent officer to whom this may come, he not knowing of any lawful impediments thereto, is hereby authorized and empowered to solemnize the rites of Matrimony between:

GROOM		AND	BRIDE	
1. Full Name	Leland C. Loveland		9. Full Name	Bonnie Fae Vocu
2. Address:	Boise (City) Ada (County) Idaho (State)		10. Address:	Boise (City) Ada (County) Idaho (State)
3. Age 19 4. Color or Race W 5. Single X 6. Widowed 7. Divorced			11. Age 18 12. Color or Race W 13. Single X 14. Widowed 15. Divorced	
8. Birthplace: City Nampa State Idaho			16. Maiden Name if previously married	
			17. Birthplace: City Boise State Idaho	

And to certify the same to said parties, or either of them under his hand and seal, in his ministerial or official capacity, and thereupon he is required to deliver this copy to the parties so married.

IN TESTIMONY WHEREOF, I have hereunto set my hand and affixed my official seal, at Boise, Ada County, Idaho, this 27th day of October, A.D. 19 53.

Vern Thomas
Recorder
Agnes Klingenmeier
Deputy

Marriage Certificate

I, Hartzell Cobbs, a Minister, residing at Boise, in the county of Ada, in the State of Idaho, do certify that, in accordance with the authority on me conferred by the above license, I did on this 27th day of October, in the year A.D. 19 53 at Boise, in the county of Ada, in the State of Idaho, solemnize the rites of matrimony between Leland C. Loveland of Boise, in the county of Ada, of the State of Idaho, and Bonnie Fae Vocu of Boise, in the county of Ada of the state of Idaho, in the presence of Nola Marie Lair and Gary Seymour.

WITNESS My hand at the county aforesaid, this 27th day of October, A.D. 19 53

In the presence of:
Nola Marie Lair
and Gary Seymour

Hartzell Cobbs, Minister

Date received by County Recorder OCT 30 1953; Signature [illegible] County Recorder; Recorded Book 47, Page 562; Date Received by State Registrar NOV 7 1953

(Use typewriter and/or black ink)

Officiant should send this copy back to the County Recorder immediately.

352334

STATE OF IDAHO, } ss.
COUNTY OF ADA }

I hereby certify that this instrument was filed for record at the request of

Hartzell Cobb

at 04 minutes past 9

o'clock A.M., this 20

day of Oct, 1953, in my office, and duly recorded in book 47

of Marriages on

page 562

Vern Thomas

Ex-Officio Recorder.

By Mabel J Steele

Deputy.

Fees _____

Compared

(Use typewriter and/or black ink)

Department of Public Health
Division of Vital Statistics
Boise, Idaho

STATE OF IDAHO

State File No. 6384
County File No. 415

County of Elmore

Marriage License

KNOW ALL MEN BY THIS CERTIFICATE: That any regularly ordained minister of the Gospel, authorized by the rites and usages of the church or denomination of Christians, Hebrews, or religious body of which he may be a member, or any Judge or Justice of the Peace, or competent officer to whom this may come, he not knowing of any lawful impediments thereto, is hereby authorized and empowered to solemnize the rites of Matrimony between:

GROOM		AND	BRIDE	
1. Full Name	Jesse J. Schoonover		9. Full Name	Marjorie J. Banks
2. Address:	Boise (City) Ada (County) Idaho (State)		10. Address:	Baker (City) Baker (County) Oregon (State)
3. Age 40. Color or Race W 5. Single 6. Widowed 7. Divorced X			11. Age 30 12. Color or Race W 13. Single 14. Widowed 15. Divorced X	
8. Birthplace: City	Mandan State North Dakota		16. Maiden Name if previously married	Marjorie J. Srack
			17. Birthplace: City	Baker State Oregon

And to certify the same to said parties, or either of them under his hand and seal, in his ministerial or official capacity, and thereupon he is required to deliver this copy to the parties so married.

IN TESTIMONY WHEREOF, I have hereunto set my hand and affixed my official seal, at Mountain Home, Elmore County, Idaho, this 29 day of October, A.D. 19 53.

James A. O'Neill
Recorder
Idonna Thomas
Deputy

Marriage Certificate

I, E. W. Latimore, a Probate Judge, residing at Mountain Home, in the county of Elmore in the State of Idaho, do certify that, in accordance with the authority on me conferred by the above license, I did on this 29th day of October, in the year A.D. 19 53 at Mountain Home in the county of Elmore, in the State of Idaho, solemnize the rites of matrimony between Jesse J. Schoonover of Boise, in the county of Ada, of the State of Idaho, and Marjorie J. Banks of Baker, in the county of Baker of the state of Oregon, in the presence of Idonna Thomas and Clair Long.

WITNESS My hand at the county aforesaid, this 29th day of October, A.D. 19 53.

In the presence of:
Idonna Thomas
and Clair B Long

E. W. Latimore

Date received by County Recorder 10/30/53; Signature James A. O'Neill By I. Thomas Deputy; County Recorder; Recorded Book 27, Page 502; Date Received by State Registrar OCT 31 1953

(This copy for the Bride and Groom)

Form DPH-48027

Indexed ✓
Proof Read ✓

86652

Jesse J. Schoonover

-to-

Marjorie J. Banks

STATE OF IDAHO, }
County of Elmore } ss.

I hereby certify that this instrument was filed for record at request of
E. W. Patterson
at 5 minutes past 9
o'clock A M., this 30
day of October A. D., 53
in my office, and duly recorded in Book
~~27~~ of ~~Marriage Record~~
at Page 502

James A. O'Neil
Ex Officio Recorder,
By D. Thomas
Deputy.

Fees $ 3.00

Department of Public Health
Division of Vital Statistics
Boise, Idaho

STATE OF IDAHO

State File No. 6385
County File No. 26647

(Use typewriter and/or black ink)

County of Ada

Marriage License

KNOW ALL MEN BY THIS CERTIFICATE: That any regularly ordained minister of the Gospel, authorized by the rites and usages of the church or denomination of Christians, Hebrews, or religious body of which he may be a member, or any Judge or Justice of the Peace, or competent officer to whom this may come, he not knowing of any lawful impediments thereto, is hereby authorized and empowered to solemnize the rites of Matrimony between:

GROOM		AND	BRIDE	
1. Full Name	Willard Mack Davison		9. Full Name	Ella Leona Livingston
2. Address:	Nampa (City) Canyon (County) Idaho (State)		10. Address:	Nampa (City) Canyon (County) Idaho (State)
3. Age	80		11. Age	58
4. Color or Race	W		12. Color or Race	W
5. Single			13. Single	
6. Widowed	X		14. Widowed	X
7. Divorced			15. Divorced	
8. Birthplace: City	Marysville		16. Maiden Name if previously married	Jameson
State	Missouri		17. Birthplace: City	Upland
			State	Nebraska

And to certify the same to said parties, or either of them under his hand and seal, in his ministerial or official capacity, and thereupon he is required to deliver this copy to the parties so married.

IN TESTIMONY WHEREOF, I have hereunto set my hand and affixed my official seal, at Boise, Ada County, Idaho, this 28th day of October, A.D. 1953.

Vern Thomas
Recorder

Mabel J Stutz
Deputy

Marriage Certificate

I, S.D. Mc Neil, a minister, residing at Nampa, in the county of Canyon in the State of Idaho, do certify that, in accordance with the authority on me conferred by the above license, I did on this 29th day of October, in the year A.D. 1953 at Nampa in the county of Canyon, in the State of Idaho, solemnize the rites of matrimony between Willard Mack Davison of Nampa, in the county of Canyon, of the State of Idaho, and Ella Leona Livingston of Nampa, in the county of Canyon of the state of Idaho, in the presence of Pauline Livingston and Dale H. Livingston

WITNESS My hand at the county aforesaid, this 29th day of October, A.D. 1953.

In the presence of:
Pauline Livingston
and Dale H. Livingston

Rev. S.D. Mc Neil.

Date received by County Recorder OCT 30 1953; Signature VERN THOMAS County Recorder; Recorded Book 47, Page 562; Date Received By State Registrar NOV 2 1953

Officiant should send this copy back to the County Recorder immediately.

352335

STATE OF IDAHO, } ss.
COUNTY OF ADA }

I hereby certify that this instrument was filed for record at the request of Rev. S. D. McNeil at 05 minutes past 9 o'clock A M., this 30 day of Oct, 1953 in my office and duly recorded in book 47 of Mortgages on page 562

Vern Thomas
Ex-Officio Recorder.

By Mabel J Steele
Deputy.

Fees

Compared

Department of Public Health
Division of Vital Statistics
Boise, Idaho

STATE OF IDAHO

State File No. 6386
County File No. 26629

(Use typewriter and/or black ink)

County of Ada

Marriage License

KNOW ALL MEN BY THIS CERTIFICATE: That any regularly ordained minister of the Gospel, authorized by the rites and usages of the church or denomination of Christians, Hebrews, or religious body of which he may be a member, or any Judge or Justice of the Peace, or competent officer to whom this may come, he not knowing of any lawful impediments thereto, is hereby authorized and empowered to solemnize the rites of Matrimony between:

GROOM

1. Full Name: William Dale Goodson
2. Address: Glenns Ferry (City) Elmore (County) Idaho (State)
3. Age 27 4. Color or Race W 5. Single X 6. Widowed ___ 7. Divorced ___
8. Birthplace: City Idaho Falls State Idaho

AND

BRIDE

9. Full Name: Florence Fay Dewey
10. Address: Boise (City) Ada (County) Idaho (State)
11. Age 21 12. Color or Race W 13. Single X 14. Widowed ___ 15. Divorced ___
16. Maiden Name if previously married ___
17. Birthplace: City Chapin State Idaho

And to certify the same to said parties, or either of them under his hand and seal, in his ministerial or official capacity, and thereupon he is required to deliver this copy to the parties so married.

IN TESTIMONY WHEREOF, I have hereunto set my hand and affixed my official seal, at Boise, Ada County, Idaho, this 24th day of October, A.D. 1953.

Vern Thomas
Recorder

Mabel J. Steele
Deputy

Marriage Certificate

I, ALBERT CHOULOS, an Elder of the Church of Jesus Christ of Latter-day Saints, residing at Idaho Falls, in the county of Bonneville in the State of Idaho, do certify that, in accordance with the authority on me conferred by the above license, I did on this 29th day of October, in the year A.D. 19 53 at Idaho Falls in the county of Bonneville, in the State of Idaho, solemnize the rites of matrimony between William Dale Goodson of Glenns Ferry, in the county of Elmore, of the State of Idaho, and Florence Fay Dewey of Boise, in the county of Ada of the state of Idaho, in the presence of Jacob W. Goodson and John W. Dewey.

WITNESS My hand at the county aforesaid, this 29th day of October, A.D. 19 53.

In the presence of:
Jacob W Goodson
and John W Dewey

Albert Choulos

Date received 1953 by County Recorder; Signature VERN THOMAS County Recorder; Recorded Book 47, Page 569; Date Received NOV 18 1953 by State Registrar

Officiant should send this copy back to the County Recorder immediately.

352656

STATE OF IDAHO, }
COUNTY OF ADA } ss.

I hereby certify that this instrument was filed for record at the request of

Albert Charles

at 06 minutes past 9

o'clock A M., this 7

day of Nov 7, 1952, in my office, and duly recorded in book 47

of Marriage Record on

page 568

Vern Thomas

Ex-Officio Recorder.

By Mabel J Beets

Deputy.

Fees

Compared

Department of Public Health
Division of Vital Statistics
Boise, Idaho

STATE OF IDAHO

State File No. 6387
County File No. 26645

(Use typewriter and/or black ink)

County of Ada

Marriage License

KNOW ALL MEN BY THIS CERTIFICATE: That any regularly ordained minister of the Gospel, authorized by the rites and usages of the church or denomination of Christians, Hebrews, or religious body of which he may be a member, or any Judge or Justice of the Peace, or competent officer to whom this may come, he not knowing of any lawful impediments thereto, is hereby authorized and empowered to solemnize the rites of Matrimony between:

GROOM		BRIDE
1. Full Name	Arthur Thomas Gross	9. Full Name Opal Beatrice Perry
2. Address:	Boise (City) Ada (County) Idaho (State)	10. Address: Boise (City) Ada (County) Idaho (State)
3. Age	48	11. Age 40
4. Color or Race	W	12. Color or Race W
5. Single		13. Single
6. Widowed		14. Widowed X
7. Divorced	X	15. Divorced
8. Birthplace: City	Tampa State Florida	16. Maiden Name if previously married Stuart
		17. Birthplace: City Winchester State Idaho

And to certify the same to said parties, or either of them under his hand and seal, in his ministerial or official capacity, and thereupon he is required to deliver this copy to the parties so married.

IN TESTIMONY WHEREOF, I have hereunto set my hand and affixed my official seal, at Boise, Ada County, Idaho, this 27th day of October, A.D. 1953.

Vern Thomas
Recorder

Mabel J. Steele
Deputy

Marriage Certificate

I, H. W. McClish, a ordained Minister of Gospel, residing at 1308 E. Jefferson, Boise, in the county of Ada in the State of Idaho, do certify that, in accordance with the authority on me conferred by the above license, I did on this 29th day of October, in the year A.D. 1953 at Boise in the county of Ada, in the State of Idaho, solemnize the rites of matrimony between Arthur Thomas Gross of Boise, in the county of Ada, of the State of Idaho, and Opal Beatrice Perry of Boise, in the county of Ada of the state of Idaho, in the presence of Irene Smith and Maurice Smith.

WITNESS My hand at the county aforesaid, this 29th day of October, A.D. 1953

In the presence of:
Irene Smith
and Maurice Smith

H. W. McClish

Officiant should send this copy back to the County Recorder immediately.

Date received by County Recorder OCT 31 1953; Signature VERN THOMAS County Recorder; Recorded Book 47, Pages 562 Date Received by State Registrar NOV 7 1953

352380

STATE OF IDAHO, }
COUNTY OF ADA } ss.

I hereby certify that this instrument was filed for record at the request of H. W. McClish at 00 minutes past 9 o'clock A M., this 31 day of Oct, 1953, in my office, and duly recorded in book 47 of Mortgages on page 563

Vern Thomas
Ex-Officio Recorder.

By Mabel J Steele
Deputy.

Fees

MAR 15 1958

Compared

(Use typewriter and/or black ink)

Officiant should send this copy back to the County Recorder immediately.

Department of Public Health
Division of Vital Statistics
Boise, Idaho

STATE OF IDAHO

State File No. 6388
County File No. 26571

County of Ada

Marriage License

KNOW ALL MEN BY THIS CERTIFICATE: That any regularly ordained minister of the Gospel, authorized by the rites and usages of the church or denomination of Christians, Hebrews, or religious body of which he may be a member, or any Judge or Justice of the Peace, or competent officer to whom this may come, he not knowing of any lawful impediments thereto, is hereby authorized and empowered to solemnize the rites of Matrimony between:

GROOM		BRIDE
1. Full Name	Roland Junior Smith	9. Full Name: Iris Plant Hansen
2. Address:	Boise (City) Ada (County) Idaho (State)	10. Address: Boise (City) Ada (County) Idaho (State)
3. Age 23	4. Color or Race W 5. Single X 6. Widowed 7. Divorced	11. Age 19 12. Color or Race W 13. Single X 14. Widowed 15. Divorced
8. Birthplace: City	Ogden State Utah	16. Maiden Name if previously married
		17. Birthplace: City Boise State Idaho

And to certify the same to said parties, or either of them under his hand and seal, in his ministerial or official capacity, and thereupon he is required to deliver this copy to the parties so married.

IN TESTIMONY WHEREOF, I have hereunto set my hand and affixed my official seal, at Boise, Ada County, Idaho, this 21st day of September, A.D. 19 53.

Otto F Peterson
Recorder

Mabel J Steele
Deputy

Marriage Certificate

I, WILLIAM L. KILLPACK, a An Elder of the Church of Jesus Christ of Latter-day Saints, residing at IdahoFalls, in the county of Bonneville in the State of Idaho, do certify that, in accordance with the authority on me conferred by the above license, I did on this 30th day of October, in the year A.D. 19 53 at Idaho Falls in the county of Bonneville, in the State of Idaho, solemnize the rites of matrimony between Roland Junior Smith of Boise, in the county of Ada, of the State of Idaho, and Iris Plant Hansen of Boise, in the county of Ada of the state of Idaho, in the presence of Albert T. Smith and Charles G. Hansen.

WITNESS My hand at the county aforesaid, this 30th day of October, A.D. 19 53.

In the presence of: Albert T Smith

and Chas G Hansen

William L Killpack

Date received NOV 7 1953 by County Recorder; Signature VERN THOMAS County Recorder; Recorded Book 47, Page 567; Date Received by State Registrar NOV 18 1953

352655

STATE OF IDAHO, }
COUNTY OF ADA } ss.

I hereby certify that this instrument was filed for record at the request of William R. Kellpach at 05 minutes past 9 o'clock A M., this 7 day of Nov 1953, in my office, and duly recorded in Book 42 of Marriage Records on page 567

Vern Thomas
Ex-Officio Recorder.

By Mabel J Steele
Deputy.

Fees _____

Compared

Department of Public Health
Division of Vital Statistics
Boise, Idaho

STATE OF IDAHO

State File No. 6389
County File No. ~~26651~~

(Use typewriter and/or black ink)

County of Ada

Marriage License

KNOW ALL MEN BY THIS CERTIFICATE: That any regularly ordained minister of the Gospel, authorized by the rites and usages of the church or denomination of Christians, Hebrews, or religious body of which he may be a member, or any Judge or Justice of the Peace, or competent officer to whom this may come, he not knowing of any lawful impediments thereto, is hereby authorized and empowered to solemnize the rites of Matrimony between:

GROOM		BRIDE
1. Full Name	Marvin Louis Brevick	9. Full Name Nora Irene Hermanson
2. Address:	Tacoma (City) Pierce (County) Washington (State)	10. Address: Tacoma (City) Pierce (County) Washington (State)
3. Age 25	4. Color or Race W 5. Single ___ 6. Widowed ___ 7. Divorced X	11. Age legal 12. Color or Race W 13. Single ___ 14. Widowed ___ 15. Divorced X
8. Birthplace: City	Tacoma State Washington	16. Maiden Name if previously married Olson
		17. Birthplace: City Driscoll State North Dakota

And to certify the same to said parties, or either of them under his hand and seal, in his ministerial or official capacity, and thereupon he is required to deliver this copy to the parties so married.

IN TESTIMONY WHEREOF, I have hereunto set my hand and affixed my official seal,

at Boise, Ada County, Idaho,
this 30th day of October, A.D. 19 53.

Vern Thomas
Recorder
Agnes Klingensmith
Deputy

Marriage Certificate

I, J.M.Lampert, a Justice of the Peace,
residing at Boise, in the county of Ada in the State of Idaho, do certify that, in accordance with the authority on me conferred by the above license, I did on this 30th day of October, in the year A.D. 1953 at Boise in the county of Ada, in the State of Idaho, solemnize the rites of matrimony between Marvin Louis Brevick of Tacoma, in the county of Pierce, of the State of Washington, and Nora Irene Hermanson of Tacoma, in the county of Pierce of the state of Washington, in the presence of Patrick Mike McCarty and Charles R. Donaldson.

WITNESS My hand at the county aforesaid, this 30th day of October, A.D. 19 53.

In the presence of Patrick Mike McCarty
and Charles R Donaldson

J M Lampert

Officiant should send this copy back to the County Recorder immediately.

Date received by County Recorder OCT 31 1953; Signature VERN THOMAS County Recorder; Recorded Book 47, Page 563 Date Received by State Registrar NOV 7 1953

352381

STATE OF IDAHO,
COUNTY OF ADA } ss.

I hereby certify that this instrument was filed for record at the request of J. M. Lampert at 01 minutes past 9 o'clock A.M., this 31 day of Oct 1953 in my office, and duly recorded in book 47 of Marriages on page 563

Vern Thomas
Ex-Officio Recorder.

By Mabel Steele
Deputy

Fees

Compared

(Use typewriter and/or black ink)

Officiant should send this copy back to the County Recorder immediately.

Department of Public Health
Division of Vital Statistics
Boise, Idaho

STATE OF IDAHO

State File No. 6390
County File No. 28650

County of Ada

Marriage License

KNOW ALL MEN BY THIS CERTIFICATE: That any regularly ordained minister of the Gospel, authorized by the rites and usages of the church or denomination of Christians, Hebrews, or religious body of which he may be a member, or any Judge or Justice of the Peace, or competent officer to whom this may come, he not knowing of any lawful impediments thereto, is hereby authorized and empowered to solemnize the rites of Matrimony between:

GROOM		BRIDE
1. Full Name	Charles Joseph Shaw	9. Full Name Queedie Louise Maddox
2. Address:	Crescent City (City) Del Norte (County) California (State)	10. Address: Crescent City (City) Del Norte (County) California (State)
3. Age 40	4. Color or Race W 5. Single X 6. Widowed 7. Divorced	11. Age 40 12. Color or Race W 13. Single X 14. Widowed 15. Divorced
8. Birthplace: City	Leavenworth State Washington	16. Maiden Name if previously married 17. Birthplace: City Rifle State Colorado

And to certify the same to said parties, or either of them under his hand and seal, in his ministerial or official capacity, and thereupon he is required to deliver this copy to the parties so married.

IN TESTIMONY WHEREOF, I have hereunto set my hand and affixed my official seal,

at Boise, Ada County, Idaho,
this 30th day of October, A.D. 1953.

Vern Thomas
Recorder

Mark J. Steele
Deputy

Marriage Certificate

I, J.M.Lampert, a Justice of the Peace,
residing at Boise, in the county of Ada in the State of Idaho, do certify that, in accordance with the authority on me conferred by the above license, I did on this 30th day of October, in the year A.D. 19 53 at Boise in the county of Ada, in the State of Idaho, solemnize the rites of matrimony between Charles Joseph Shaw of Crescent City, in the county of Del Norte, of the State of California, and Queedie Louise Maddox of Crescent City, in the county of Del Norte of the state of California, in the presence of Patrick Mike McCarty and J.D.Owen.

WITNESS My hand at the county aforesaid, this 30th day of October, A.D. 19 53.

In the presence of:
Patrick Mike McCarty
and J D Owen

J M Lampert

Date received by County Recorder OCT 31 1953; Signature VERN THOMAS County Recorder; Recorded Book 47, Page 564; Date Received by State Registrar NOV 7 1953

352382

STATE OF IDAHO, }
COUNTY OF ADA } ss.

I hereby certify that this instrument was filed for record at the request of

J. M. Rampart

at 02 minutes past 9 o'clock A M., this 31 day of Oct 1952 in my office, and duly recorded in book 47 of Marriages on page 564

Vern Thomas
Ex-Officio Recorder.

By Mabel J Stutz
Deputy.

Fees

Compared

Department of Public Health
Division of Vital Statistics
Boise, Idaho

STATE OF IDAHO

State File No. 6391
County File No. 26649

(Use typewriter and/or black ink)

County of Ada

Marriage License

KNOW ALL MEN BY THIS CERTIFICATE: That any regularly ordained minister of the Gospel, authorized by the rites and usages of the church or denomination of Christians, Hebrews, or religious body of which he may be a member, or any Judge or Justice of the Peace, or competent officer to whom this may come, he not knowing of any lawful impediments thereto, is hereby authorized and empowered to solemnize the rites of Matrimony between:

GROOM		BRIDE
1. Full Name	Raymond Roland Denzine	9. Full Name Carrie Joanna Cutler
2. Address:	Boise (City) Ada (County) Idaho (State)	10. Address: Ontario (City) Malheur (County) Oregon (State)
3. Age	30	11. Age 16
4. Color or Race	W	12. Color or Race W
5. Single		13. Single X
6. Widowed		14. Widowed
7. Divorced	X	15. Divorced
8. Birthplace: City	Fairview State Montana	16. Maiden Name if previously married
		17. Birthplace: City Wappapello State Missouri

And to certify the same to said parties, or either of them under his hand and seal, in his ministerial or official capacity, and thereupon he is required to deliver this copy to the parties so married.

IN TESTIMONY WHEREOF, I have hereunto set my hand and affixed my official seal, at Boise, Ada County, Idaho, this 30th day of October, A.D. 1953.

Vern Thomas
Recorder

Agnes Klingensmith
Deputy

Marriage Certificate

I, Rev. Douglas D. Tiffany, a Presbyterian Minister, residing at Boise, in the county of Ada in the State of Idaho, do certify that, in accordance with the authority on me conferred by the above license, I did on this 30th day of October, in the year A.D. 1953 at Boise in the county of Ada, in the State of Idaho, solemnize the rites of matrimony between Raymond Roland Denzine of Boise, in the county of Ada, of the State of Idaho, and Carrie Joanna Cutler of Ontario, in the county of Malheur of the state of Oregon, in the presence of Mrs. Thursa C. Cutler and Mr. John C. Bartlett.

WITNESS My hand at the county aforesaid, this 30th day of October, A.D. 1953.

In the presence of:
Mrs. Thursa C. Cutler Mrs Thursa C Cutler
and Mr. John C. Bartlett John C. Bartlett

Douglas D. Tiffany

Officiant should send this copy back to the County Recorder immediately.

Date received by County Recorder NOV 2 1953; Signature VERN THOMAS County Recorder; Recorded Book 47, Page 565; Date Received by State Registrar NOV 7 1953

352425

STATE OF IDAHO, }
COUNTY OF ADA } ss.

I hereby certify that this instrument was filed for record at the request of

Douglas D. Tiffany

at 25 minutes past 12

o'clock P M., this 2

day of Nov, 1953, in my office, and duly recorded in book 47

of Marriages on

page 565

Vern Thomas

Ex-Officio Recorder.

By Mabel J Steele Deputy.

Fees

Compared

Department of Public Health
Division of Vital Statistics
Boise, Idaho

STATE OF IDAHO

State File No. 6392
County File No. 26653

County of Ada

Marriage License

KNOW ALL MEN BY THIS CERTIFICATE: That any regularly ordained minister of the Gospel, authorized by the rites and usages of the church or denomination of Christians, Hebrews, or religious body of which he may be a member, or any Judge or Justice of the Peace, or competent officer to whom this may come, he not knowing of any lawful impediments thereto, is hereby authorized and empowered to solemnize the rites of Matrimony between:

GROOM	AND	BRIDE
1. Full Name Howard Crawford Lee		9. Full Name Anita Gwyn Howard
2. Address: Robstown (City) Nueces (County) Texas (State)		10. Address: Boise (City) Ada (County) Idaho (State)
3. Age 21 4. Color or Race W 5. Single X 6. Widowed ___ 7. Divorced ___		11. Age 18 12. Color or Race W 13. Single X 14. Widowed ___ 15. Divorced ___
8. Birthplace: City Robstown State Texas		16. Maiden Name if previously married ___
		17. Birthplace: City Goodland State Kansas

And to certify the same to said parties, or either of them under his hand and seal, in his ministerial or official capacity, and thereupon he is required to deliver this copy to the parties so married.

IN TESTIMONY WHEREOF, I have hereunto set my hand and affixed my official seal, at Boise Ada County, Idaho, this 31st day of October, A.D. 1953.

Vern Thomas
Recorder

Mabel J Steele
Deputy

Marriage Certificate

I, Kenneth Beckman, a Minister of the Gospel, residing at Boise, in the county of Ada in the State of Idaho, do certify that, in accordance with the authority on me conferred by the above license, I did on this 31st day of October, in the year A.D. 1953 at Boise in the county of Ada, in the State of Idaho, solemnize the rites of matrimony between Howard Crawford Lee of Robstown, in the county of Nueces of the State of Texas, and Anita Gwyn Howard of Boise, in the county of Ada of the state of Idaho, in the presence of Marlene Mummert and [illegible].

WITNESS My hand at the county aforesaid, this 31st day of October, A.D. 1953.

In the presence of:
Marlene Mummert
and [illegible]

Kenneth Beckman

Date received by County Recorder NOV 1 [illegible] 1953; Signature VERN THOMAS County Recorder; Recorded Book 47, Page 572; Date Received by State Registrar NOV 18 1953

(Use typewriter and/or black ink)

Officiant should send this copy back to the County Recorder immediately.

352718

STATE OF IDAHO, }
COUNTY OF ADA } ss.

I hereby certify that this instrument was filed for record at the request of

Kenneth Beckman

at 18 minutes past 9

o'clock A M., this 10

day of Nov, 1953, in my office, and duly recorded in book 44 of Mortgage Record on page 542

Vern Thomas

Ex-Officio Recorder.

By Mabel J Steele

Deputy.

Fees

Compared

6393

Department of Public Health
Division of Vital Statistics
Boise, Idaho

STATE OF IDAHO

State File No. 26648
County File No.

(Use typewriter and/or black ink)

County of Ada

Marriage License

KNOW ALL MEN BY THIS CERTIFICATE: That any regularly ordained minister of the Gospel, authorized by the rites and usages of the church or denomination of Christians, Hebrews, or religious body of which he may be a member, or any Judge or Justice of the Peace, or competent officer to whom this may come, he not knowing of any lawful impediments thereto, is hereby authorized and empowered to solemnize the rites of Matrimony between:

GROOM		AND	BRIDE	
1. Full Name	Leonard Herman Bielenberg		9. Full Name	Alta Fern Claney
2. Address:	Boise (City) Ada (County) Idaho (State)		10. Address:	Boise (City) Ada (County) Idaho (State)
3. Age 26	4. Color or Race W	5. Single X 6. Widowed 7. Divorced	11. Age 26	12. Color or Race W 13. Single X 14. Widowed 15. Divorced
8. Birthplace: City	Genesee State Idaho		16. Maiden Name if previously married	
			17. Birthplace: City	Brunswick State Nebraska

And to certify the same to said parties, or either of them under his hand and seal, in his ministerial or official capacity, and thereupon he is required to deliver this copy to the parties so married.

IN TESTIMONY WHEREOF, I have hereunto set my hand and affixed my official seal, at Boise, Ada County, Idaho, this 29th day of October, A.D. 19 53.

Vern Thomas
Recorder

Mabel J. Steele
Deputy

Marriage Certificate

I, John J Creegan, a Catholic Priest, residing at Boise, in the county of ada in the State of Idaho, do certify that, in accordance with the authority on me conferred by the above license, I did on this 31st day of Oct., in the year A.D. 19 53 at Boise in the county of ada, in the State of Idaho, solemnize the rites of matrimony between Leonard Herman Bielenberg of Boise, in the county of Ada, of the State of Idaho, and Alta Fern Claney of Boise, in the county of Ada, of the state of Idaho, in the presence of Edward J Aschenbrener and Jeana B Kelso.

WITNESS My hand at the county aforesaid, this 31st day of October, A.D. 19 53.

In the presence of: Jeana B. Kelso

and Edward J. Aschenbrener

John J Creegan

Date received by County Recorder NOV 2 1953; Signature VERN THOMAS County Recorder; Recorded Book 47 Page 265; Date Received by State Registrar NOV 7 1953

Officiant should send this copy back to the County Recorder immediately.

352426

STATE OF IDAHO, } ss.
COUNTY OF ADA }

I hereby certify that this instrument was filed for record at the request of John J. Corrigan at 26 minutes past 12 o'clock P M., this 2 day of Nov, 1953, in my office, and duly recorded in book 47 of Mortgages on page 505

Vern Thomas
Ex-Officio Recorder.

By Mabel J. Steele
Deputy.

Fees

Compared

Department of Public Health
Division of Vital Statistics
Boise, Idaho

STATE OF IDAHO

State File No. 6394
County File No. 26652

County of Ada

Marriage License

KNOW ALL MEN BY THIS CERTIFICATE: That any regularly ordained minister of the Gospel, authorized by the rites and usages of the church or denomination of Christians, Hebrews, or religious body of which he may be a member, or any Judge or Justice of the Peace, or competent officer to whom this may come, he not knowing of any lawful impediments thereto, is hereby authorized and empowered to solemnize the rites of Matrimony between:

GROOM	AND	BRIDE
1. Full Name Gratien Don Nielsen		9. Full Name Helen Marie Parker
2. Address: Vale (City) Malheur (County) Oregon (State)		10. Address: Ontario (City) Malheur (County) Oregon (State)
3. Age 17 4. Color or Race W 5. Single X 6. Widowed 7. Divorced		11. Age 18 12. Color or Race W 13. Single X 14. Widowed 15. Divorced
8. Birthplace: City Idaho Falls State Idaho		16. Maiden Name if previously married
		17. Birthplace: City New Plymouth State Idaho

And to certify the same to said parties, or either of them under his hand and seal, in his ministerial or official capacity, and thereupon he is required to deliver this copy to the parties so married.

IN TESTIMONY WHEREOF, I have hereunto set my hand and affixed my official seal, at Boise, Ada County, Idaho, this 31st day of October, A.D. 1953.

Vern Thomas
Recorder

Agnes Klingensmith
Deputy

Marriage Certificate

I, Celia G. Settle, a Justice of the Peace, residing at Payette, in the county of Payette in the State of Idaho, do certify that, in accordance with the authority on me conferred by the above license, I did on this 31st day of October, in the year A.D. 1953 at Payette in the county of Payette, in the State of Idaho, solemnize the rites of matrimony between Gratien Don Nielsen of Vale, in the county of Malheur, of the State of Oregon, and Helen Marie Parker of Ontario, in the county of Malheur of the state of Oregon, in the presence of Mrs. Russell Cramer and Betty Nielsen.

WITNESS My hand at the county aforesaid, this 31st day of October, A.D. 1953.

In the presence of:
Mrs Russell Cramer
and Betty Nielsen

Celia G. Settle

Date received by County Recorder NOV 2 1953; Signature VERN THOMAS County Recorder; Recorded Book 47, Page 564; Date Received by State Registrar NOV 7 1953

(Use typewriter and/or black ink)

Officiant should send this copy back to the County Recorder immediately.

352401

STATE OF IDAHO, } ss.
COUNTY OF ADA }

I hereby certify that this instrument was filed for record at the request of

Celia G. Settle

at 01 minutes past 9

o'clock A M., this 2

day of Nov, 1953 in my

office and duly recorded in book 47

of Marriages on

page 564

Vern Thomas
Ex-Officio Recorder.

By Mabel J Steele
Deputy.

Fees

Compared

(Use typewriter and/or black ink)

Officiant should send this copy back to the County Recorder immediately.

Department of Public Health
Division of Vital Statistics
Boise, Idaho

STATE OF IDAHO

State File No. 6395
County File No. 26646

County of Ada

Marriage License

KNOW ALL MEN BY THIS CERTIFICATE: That any regularly ordained minister of the Gospel, authorized by the rites and usages of the church or denomination of Christians, Hebrews, or religious body of which he may be a member, or any Judge or Justice of the Peace, or competent officer to whom this may come, he not knowing of any lawful impediments thereto, is hereby authorized and empowered to solemnize the rites of Matrimony between:

GROOM		AND	BRIDE	
1. Full Name	Donald Robert Erwin		9. Full Name	Myrna Joy Smith
2. Address:	Boise (City) Ada (County) Idaho (State)		10. Address:	Boise (City) Ada (County) Idaho (State)
3. Age 20	4. Color or Race W	5. Single X 6. Widowed 7. Divorced	11. Age 18	12. Color or Race W 13. Single X 14. Widowed 15. Divorced
8. Birthplace: City	Boise State Idaho		16. Maiden Name if previously married	
			17. Birthplace: City	Ontario State Oregon

And to certify the same to said parties, or either of them under his hand and seal, in his ministerial or official capacity, and thereupon he is required to deliver this copy to the parties so married.

IN TESTIMONY WHEREOF, I have hereunto set my hand and affixed my official seal,

at Boise, Ada County, Idaho,
this 28th day of October, A.D. 19 53.

Vern Thomas
Recorder

Mabel J. Steele
Deputy

Marriage Certificate

I, Hartzell Cobbs, a Minister,
residing at Boise, in the county of Ada in the State of Idaho, do certify that, in accordance with the authority on me conferred by the above license, I did on this 31st day of October, in the year A.D. 1953 at Boise in the county of Ada, in the State of Idaho, solemnize the rites of matrimony between Donald Robert Erwin of Boise, in the county of Ada, of the State of Idaho, and Myrna Joy Smith of Boise, in the county of Ada of the state of Idaho, in the presence of JoAnn Waltman and Donald R. Waltman

WITNESS My hand at the county aforesaid, this 31st day of October, A.D. 1953.

In the presence of:
JoAnn Waltman
and Donald R. Waltman

Hartzell Cobbs, Minister

Date received by County Recorder NOV 12 1953; Signature VERN THOMAS County Recorder; Recorded Book 47, Page 576; Date Received by State Registrar NOV 18 1953

352751

STATE OF IDAHO, }
COUNTY OF ADA } ss.

I hereby certify that this instrument was filed for record at the request of Hartzell Cobbs at 11 minutes past 9 o'clock A.M., this 12 day of Nov, 1953, in my office, and duly recorded in book 47 of Marriage Record on page 576

VERN THOMAS
Ex-Officio Recorder.

By Mabel J Stutz
Deputy.

Fees

Compared

Department of Public Health
Division of Vital Statistics
Boise, Idaho

STATE OF IDAHO

State File No. 6396
County File No. 35498

(Use typewriter and/or black ink)

County of ADAMS

Marriage License

KNOW ALL MEN BY THIS CERTIFICATE: That any regularly ordained minister of the Gospel, authorized by the rites and usages of the church or denomination of Christians, Hebrews, or religious body of which he may be a member, or any Judge or Justice of the Peace, or competent officer to whom this may come, he not knowing of any lawful impediments thereto, is hereby authorized and empowered to solemnize the rites of Matrimony between:

GROOM		AND	BRIDE	
1. Full Name	Albert Leroy Sloat		9. Full Name	Sudie Lee Adrian
2. Address:	Emmett (City) Gem (County) Idaho (State)		10. Address:	Boise (City) Ada (County) Idaho (State)
3. Age 73	4. Color or Race W 5. Single ___ 6. Widowed X 7. Divorced ___		11. Age 43	12. Color or Race W 13. Single ___ 14. Widowed ___ 15. Divorced X
8. Birthplace: City	Cleveland State Ohio		16. Maiden Name if previously married	Garrett
			17. Birthplace: City	Knott County State Kentucky

And to certify the same to said parties, or either of them under his hand and seal, in his ministerial or official capacity, and thereupon he is required to deliver this copy to the parties so married.

IN TESTIMONY WHEREOF, I have hereunto set my hand and affixed my official seal, at Council, Adams County, Idaho, this 15th day of September, A.D. 19 53.

Mabel Hoover
Recorder

Deputy

Marriage Certificate

I, Robt. Young, a Probate Judge, residing at Council, in the county of Adams in the State of Idaho, do certify that, in accordance with the authority on me conferred by the above license, I did on this 15th. day of September, in the year A.D. 1953 at Council, in the county of Adams, in the State of Idaho, solemnize the rites of matrimony between Albert Leroy Sloat of Emmett, in the county of Gem, of the State of Idaho, and Sudie Lee Adrian of Boise, in the county of Ada of the state of Idaho, in the presence of Olive Addington and J.E.Harberd,

WITNESS My hand at the county aforesaid, this 15th. day of September, A.D. 19 53.

In the presence of:
Olive Addington
and
J.E.Harberd.

Robt. Young.
Probate Judge.

Date received by County Recorder 9-15-53 Signature Mabel Hoover County Recorder; Recorded Book 4, Page 178; Date Received by State Registrar OCT 28 1953

(This copy for the Bride and Groom)

Form DPH-48027

Indexed *Compared*

Department of Public Health
Division of Vital Statistics
Boise, Idaho

STATE OF IDAHO

State File No. 6397
County File No. 35501

(Use typewriter and/or black ink)

County of Adams

Marriage License

KNOW ALL MEN BY THIS CERTIFICATE: That any regularly ordained minister of the Gospel, authorized by the rites and usages of the church or denomination of Christians, Hebrews, or religious body of which he may be a member, or any Judge or Justice of the Peace, or competent officer to whom this may come, he not knowing of any lawful impediments thereto, is hereby authorized and empowered to solemnize the rites of Matrimony between:

GROOM		BRIDE
1. Full Name	James Hollis Burt	9. Full Name: Vivian Loraine Dooms
2. Address:	Fruitvale (City) Adams (County) Idaho (State)	10. Address: Council (City) Adams (County) Idaho (State)
3. Age	26	11. Age: 19
4. Color or Race	W	12. Color or Race: W
5. Single		13. Single: X
6. Widowed		14. Widowed:
7. Divorced		15. Divorced: X
8. Birthplace: City	Fruitvale State: Idaho	16. Maiden Name if previously married: Widner
		17. Birthplace: City: Midvale State: Idaho

And to certify the same to said parties, or either of them under his hand and seal, in his ministerial or official capacity, and thereupon he is required to deliver this copy to the parties so married.

IN TESTIMONY WHEREOF, I have hereunto set my hand and affixed my official seal, at Council Adams County, Idaho, this 18th day of September, A.D. 1953.

Mabel Hoover
Recorder

Deputy

Marriage Certificate

I, Rex Ford Smith, a Bishop, residing at Weiser, in the county of Washington in the State of Idaho, do certify that, in accordance with the authority on me conferred by the above license, I did on this 19th day of ~~Sept~~ Sept, in the year A.D. 1953 at Weiser in the county of Washington, in the State of Idaho, solemnize the rites of matrimony between James Hollis Burt of Fruitvale, in the county of Adams, of the State of Idaho, and Vivian Loraine Dooms of Council, in the county of Adams of the state of Idaho, in the presence of Donald McMahan and Dorothy Bedard.

WITNESS My hand at the county aforesaid, this 19th day of Sept, A.D. 1953.

In the presence of:
Donald Mc Mahan
and Dorothy Bedard

Bishop Ford Smith

Date received by County Recorder 9-26-1953; Signature Mabel Hoover County Recorder; Recorded Book 4, Page 179

Date Received by State Registrar OCT 28 1953

Officiant should send this copy back to the County Recorder immediately.

Compared

Department of Public Health
Division of Vital Statistics
Boise, Idaho

STATE OF IDAHO

State File No. 6398
County File No. 35519

(Use typewriter and/or black ink)

County of Adams

Marriage License

KNOW ALL MEN BY THIS CERTIFICATE: That any regularly ordained minister of the Gospel, authorized by the rites and usages of the church or denomination of Christians, Hebrews, or religious body of which he may be a member, or any Judge or Justice of the Peace, or competent officer to whom this may come, he not knowing of any lawful impediments thereto, is hereby authorized and empowered to solemnize the rites of Matrimony between:

GROOM		BRIDE
1. Full Name	Gail Arden Rollins	9. Full Name Ruth Ellis Burman
2. Address:	Riggins (City) Idaho (County) Idaho (State)	10. Address: Riggins (City) Idaho (County) Idaho (State)
3. Age	24	11. Age 18
4. Color or Race	W	12. Color or Race W
5. Single	X	13. Single X
6. Widowed		14. Widowed
7. Divorced		15. Divorced
8. Birthplace: City / State	Chehalis / Washington	16. Maiden Name if previously married 17. Birthplace: City Laramie State Wyoming

And to certify the same to said parties, or either of them under his hand and seal, in his ministerial or official capacity, and thereupon he is required to deliver this copy to the parties so married.

IN TESTIMONY WHEREOF, I have hereunto set my hand and affixed my official seal, at Council, Adams County, Idaho, this 26th. day of September, A.D. 1953.

Mabel Hoover
Recorder

Deputy

Marriage Certificate

I, Austin K. Wold, an ordained Minister of the Gospel, residing at New Meadows, in the county of Adams in the State of Idaho, do certify that, in accordance with the authority on me conferred by the above license, I did on this 26th day of September, in the year A.D. 1953 at Riggins in the county of Idaho, in the State of Idaho, solemnize the rites of matrimony between Gail Arden Rollins of Riggins, in the county of Idaho, of the State of Idaho, and Ruth Ellis Burman of Riggins, in the county of Idaho of the state of Idaho, in the presence of Evelyn Fredlund and Arvid Fredlund.

WITNESS My hand at the county aforesaid, this 26th day of September, A.D. 1953.

In the presence of:
Evelyn Fredlund
and Arvid Fredlund

Rev. Austin K. Wold

Date received by County Recorder 10-1-1953; Signature Mabel Hoover County Recorder; Recorded Book 4, Page 180; Date Received by State Registrar OCT 28 1953

Officiant should send this copy back to the County Recorder immediately.

Compared

Department of Public Health
Division of Vital Statistics
Boise, Idaho

STATE OF IDAHO

State File No. 6399
County File No. 35543

County of Adams

Marriage License

KNOW ALL MEN BY THIS CERTIFICATE: That any regularly ordained minister of the Gospel, authorized by the rites and usages of the church or denomination of Christians, Hebrews, or religious body of which he may be a member, or any Judge or Justice of the Peace, or competent officer to whom this may come, he not knowing of any lawful impediments thereto, is hereby authorized and empowered to solemnize the rites of Matrimony between:

GROOM		AND	BRIDE	
1. Full Name	Glen Grant Woolsey		9. Full Name	Terova Langdell
2. Address:	Baker (City) Baker (County) Oregon (State)		10. Address:	Baker (City) Baker (County) Oregon (State)
3. Age	45		11. Age	43
4. Color or Race	W		12. Color or Race	W
5. Single			13. Single	
6. Widowed			14. Widowed	X
7. Divorced	X		15. Divorced	
8. Birthplace: City	Yakima		16. Maiden Name if previously married	Doggett
State	Washington		17. Birthplace: City	Hamilton
			State	Texas

And to certify the same to said parties, or either of them under his hand and seal, in his ministerial or official capacity, and thereupon he is required to deliver this copy to the parties so married.

IN TESTIMONY WHEREOF, I have hereunto set my hand and affixed my official seal, at Council, Adams County, Idaho, this 9th day of October, A.D. 1953.

Mabel Hoover
Recorder

Terry L Clelland
Deputy

Marriage Certificate

I, Eunice B. Trumbo, a Congregational Minister, residing at Council, in the county of Adams in the State of Idaho, do certify that, in accordance with the authority on me conferred by the above license, I did on this 9th day of October, in the year A.D. 1953 at Council in the county of Adams, in the State of Idaho, solemnize the rites of matrimony between Glen Grant Woolsey of Baker, in the county of Baker, of the State of Idaho, and Terova Langdell of Baker, in the county of Baker, of the state of Idaho in the presence of Dorothy Steelman and Ira Anderson.

WITNESS My hand at the county aforesaid, this 9th day of October, A.D. 1953.

In the presence of:
Dorothy Steelman
and
Ira Anderson
Estelle Patton

Eunice B. Trumbo

Date received by County Recorder 10/10/53 Signature Mabel Hoover County Recorder; Recorded Book 4, Page 181; Date Received by State Registrar OCT 28 1953

(Use typewriter and/or black ink)

Officiant should send this copy back to the County Recorder immediately.

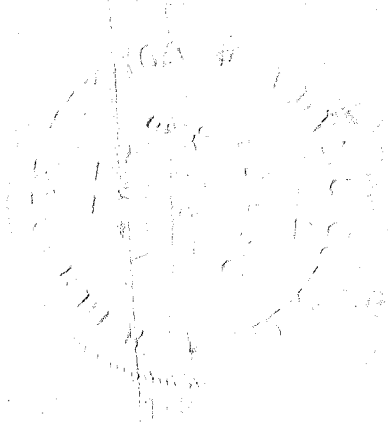

Department of Public Health
Division of Vital Statistics
Boise, Idaho

STATE OF IDAHO

State File No. 6400
County File No. 296587

County of Bannock

Marriage License

KNOW ALL MEN BY THIS CERTIFICATE: That any regularly ordained minister of the Gospel, authorized by the rites and usages of the church or denomination of Christians, Hebrews, or religious body of which he may be a member, or any Judge or Justice of the Peace, or competent officer to whom this may come, he not knowing of any lawful impediments thereto, is hereby authorized and empowered to solemnize the rites of Matrimony between:

GROOM

1. Full Name: Lowell J. Cook
2. Address: Vernal (City) Uinta (County) Utah (State)
3. Age 35 4. Color or Race W 5. Single ___ 6. Widowed ___ 7. Divorced X
8. Birthplace: City Vernal State Utah

AND

BRIDE

9. Full Name: Evelyn Pfiefer
10. Address: Inkom (City) Bannock (County) Idaho (State)
11. Age ___ 12. Color or Race W 13. Single ___ 14. Widowed X 15. Divorced ___
16. Maiden Name if previously married: ___
17. Birthplace: City Virginia State Idaho

And to certify the same to said parties, or either of them under his hand and seal, in his ministerial or official capacity, and thereupon he is required to deliver this copy to the parties so married.

IN TESTIMONY WHEREOF, I have hereunto set my hand and affixed my official seal, at Pocatello Bannock County, Idaho, this 11th day of September, A.D. 19 53.

Anna Keefe
Recorder

Deputy

Marriage Certificate

I, Charles W. Hyde., a Justice of the Peace, residing at Pocatello, in the county of Bannock in the State of Idaho, do certify that, in accordance with the authority on me conferred by the above license, I did on this 11th day of Sept., in the year A.D. 19 53 at Pocatello in the county of Bannock, in the State of Idaho, solemnize the rites of matrimony between Lowell J. Cook of Vernal, in the county of Uinta, of the State of Utah, and Evelyn Pfiefer of Inkom, in the county of Bannock of the state of Idaho, in the presence of Hayfold and Lily Hyde.

WITNESS My hand at the county aforesaid, this 11th day of Sept., A.D. 19 53.

In the presence of: Hayfold

and Lily Hyde

Charles W Hyde

Date received by County Recorder 10/3/53 Signature Anna Keefe County Recorder; Recorded Book ___, Page 344; Date Received by State Registrar OCT 24 1953

(Use typewriter and/or black ink)

Officiant should send this copy back to the County Recorder immediately.

RECORDED

296887

1953 OCT -8 PM 5:00

CLERK, AUDITOR & RECORDER
BANNOCK COUNTY, IDAHO

IN BOOK 30 of Marriages

PAGE 344

RECORDS OF BANNOCK COUNTY
STATE OF IDAHO

Anna Keeler
RECORDER

DEPUTY

FEE $ No fee

AT REQUEST OF

Chas W Hyde

(Use typewriter and/or black ink)

Officiant should send this copy back to the County Recorder immediately.

Department of Public Health
Division of Vital Statistics
Boise, Idaho

STATE OF IDAHO

State File No. 6401
County File No. 296829

County of Bannock

Marriage License

KNOW ALL MEN BY THIS CERTIFICATE: That any regularly ordained minister of the Gospel, authorized by the rites and usages of the church or denomination of Christians, Hebrews, or religious body of which he may be a member, or any Judge or Justice of the Peace, or competent officer to whom this may come, he not knowing of any lawful impediments thereto, is hereby authorized and empowered to solemnize the rites of Matrimony between:

GROOM		AND	BRIDE	
1. Full Name	Walter Delayne Garland		9. Full Name	Gay Alice Alexander
2. Address:	Pocatello (City) Bannock (County) Idaho (State)		10. Address:	Pocatello (City) Bannock (County) Idaho (State)
3. Age	22	4. Color or Race W	5. Single X	6. Widowed	7. Divorced
			11. Age	18	12. Color or Race W	13. Single X	14. Widowed	15. Divorced
8. Birthplace: City	Robinson	State Kansas	16. Maiden Name if previously married		
			17. Birthplace: City	Blackfoot	State Idaho

And to certify the same to said parties, or either of them under his hand and seal, in his ministerial or official capacity, and thereupon he is required to deliver this copy to the parties so married.

IN TESTIMONY WHEREOF, I have hereunto set my hand and affixed my official seal, at Pocatello, Bannock County, Idaho, this 19th day of September, A.D. 19 53.

Anna Keefe
Recorder

Deputy

Marriage Certificate

I, Cecil W. Brown, a Baptist Clergyman, residing at Pocatello, in the county of Bannock in the State of Idaho, do certify that, in accordance with the authority on me conferred by the above license, I did on this 19th day of September, in the year A.D. 19 53 at Pocatello in the county of Bannock, in the State of Idaho, solemnize the rites of matrimony between Walter Delyne Garland of Pocatello, in the county of Bannock, of the State of Idaho, and Gay Alice Alexander of Pocatello, in the county of Bannock of the state of Idaho, in the presence of Colleen Later and Jean Brown.

WITNESS My hand at the county aforesaid, this 19th day of September, A.D. 19 53.

In the presence of:
Colleen Later
and Jean Brown

Cecil W Brown

Date received by County Recorder 10/22/53; Signature Anna Keefe County Recorder; Recorded Book 30, Page 367; Date Received by State Registrar OCT 29 1953

RECORDED

23,829

1953 OCT 22 PM 4:56

CLERK, AUDITOR & RECORDER
BANNOCK COUNTY, IDAHO

IN BOOK 30

Marriages PAGE 367

RECORDS OF BANNOCK COUNTY
STATE OF IDAHO

Anna Keefe
RECORDER

DEPUTY

FEE $ No fee

AT REQUEST OF,

Cecil W Brown

(Use typewriter and/or black ink)

Officiant should send this copy back to the County Recorder immediately.

Department of Public Health
Division of Vital Statistics
Boise, Idaho

STATE OF IDAHO

State File No. 6402
County File No. 296828

County of Bannock

Marriage License

KNOW ALL MEN BY THIS CERTIFICATE: That any regularly ordained minister of the Gospel, authorized by the rites and usages of the church or denomination of Christians, Hebrews, or religious body of which he may be a member, or any Judge or Justice of the Peace, or competent officer to whom this may come, he not knowing of any lawful impediments thereto, is hereby authorized and empowered to solemnize the rites of Matrimony between:

GROOM

1. Full Name: William Weaver Randolph, Jr.
2. Address: Pocatello (City) Bannock (County) Idaho (State)
3. Age 24 4. Color or Race W 5. Single X 6. Widowed 7. Divorced
8. Birthplace: City Rigby State Idaho

AND

BRIDE

9. Full Name: Patsy A. Adamson
10. Address: Pocatello (City) Bannock (County) Idaho (State)
11. Age 23 12. Color or Race W 13. Single X 14. Widowed 15. Divorced
16. Maiden Name if previously married Miller
17. Birthplace: City State Missouri

And to certify the same to said parties, or either of them under his hand and seal, in his ministerial or official capacity, and thereupon he is required to deliver this copy to the parties so married.

IN TESTIMONY WHEREOF, I have hereunto set my hand and affixed my official seal, at Pocatello, Bannock County, Idaho, this 12th day of September, A.D. 19 53.

Anna Keefe
Recorder

Deputy

Marriage Certificate

I, Cecil W. Brown, a Baptist Clergyman, residing at Pocatello, in the county of Bannock in the State of Idaho, do certify that, in accordance with the authority on me conferred by the above license, I did on this 19th day of September, in the year A.D. 19 53 at Pocatello in the county of Bannock, in the State of Idaho, solemnize the rites of matrimony between William Weaver Randolph Jr. of Pocatello, in the county of Bannock, of the State of Idaho, and Patsy A. Adamson of Pocatello, in the county of Bannock of the state of Idaho, in the presence of Kathryn Schiffman and Jack Rhondeau Jr.

WITNESS My hand at the county aforesaid, this 19th day of September, A.D. 19 53.

In the presence of:
X Kathryn Schiffman
and X Jack Rhondeau Jr.

Cecil W Brown

Date received by County Recorder 10/22/53; Signature Anna Keefe County Recorder; Recorded Book 30, Page 366; Date Received by State Registrar OCT 29 1953

RECORDED

296828

1953 OCT 22 PM 4:55

CLERK, AUDITOR & RECORDER
BANNOCK COUNTY, IDAHO

236 N [illegible]

IN BOOK 30

Marriages PAGE 366

RECORDS OF BANNOCK COUNTY
STATE OF IDAHO

Anna Keeler
RECORDER

DEPUTY

FEE $ No fee

AT REQUEST OF

Cecil W Brown

(Use typewriter and/or black ink)

Officiant should send this copy back to the County Recorder immediately.

Department of Public Health
Division of Vital Statistics
Boise, Idaho

STATE OF IDAHO

State File No. 6403
County File No. 296588

County of Bannock

Marriage License

KNOW ALL MEN BY THIS CERTIFICATE: That any regularly ordained minister of the Gospel, authorized by the rites and usages of the church or denomination of Christians, Hebrews, or religious body of which he may be a member, or any judge or Justice of the Peace, or competent officer to whom this may come, he not knowing of any lawful impediments thereto, is hereby authorized and empowered to solemnize the rites of Matrimony between:

GROOM

1. Full Name: Terry Lee Hayes
2. Address: Terreton (City) Jefferson (County) Idaho (State)
3. Age 17 4. Color or Race W 5. Single X 6. Widowed 7. Divorced
8. Birthplace: City Rigby State Idaho

AND

BRIDE

9. Full Name: Veona Hansen
10. Address: Rigby (City) Jefferson (County) Idaho (State)
11. Age 18 12. Color or Race W 13. Single X 14. Widowed 15. Divorced
16. Maiden Name if previously married
17. Birthplace: City Rexburg State Idaho

And to certify the same to said parties, or either of them under his hand and seal, in his ministerial or official capacity, and thereupon he is required to deliver this copy to the parties so married.

IN TESTIMONY WHEREOF, I have hereunto set my hand and affixed my official seal, at Pocatello, Bannock County, Idaho, this 25th day of September, A. D. 19 53.

Anna Keefe
Recorder

Deputy

Marriage Certificate

I, Charles W. Hyde, a Justice of the Peace residing at Pocatello, in the County of Bannock in the State of Idaho do certify that, in accordance with the authority on me conferred by the above license, I did on this 25th day of September, in the year A. D. 19 53 at Pocatello in the County of Bannock, in the State of Idaho, solemnize the rites of matrimony between Terry Lee Hayes of Terreton in the County of Jefferson, of the State of Idaho and Veona Hansen of Rigby, in the County of Jefferson of the State of Idaho, in the presence of Mrs. R. K. Smith and R. K. Smith

WITNESS My Hand at the County aforesaid, this 25th day of September, A. D. 19 53

In the presence of:
and Mrs. R. K. Smith
R. K. Smith

Charles W. Hyde

Date received by County Recorder 10/8/53; Signature Anna Keefe County Recorder; Recorded Book 30, Page 345; Date Received by State Registrar Oct 24, 1953

Form DPH-48027

Bannock County Idaho

P.O. BOX 591 • POCATELLO, IDAHO

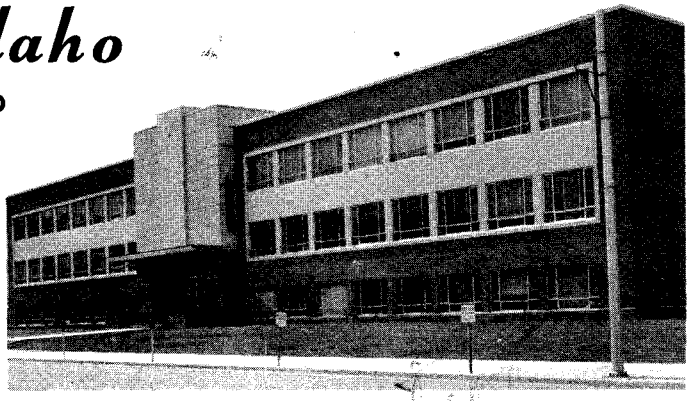

SARAH DEVANEY
Clerk of the District Court
Ex-Officio
Auditor and Recorder

RECEIVED
SEP 17 1956
Division of Vital Statistics

September 14, 1956

BUREAU OF VITAL STATISTICS
BOISE, IDAHO

Dear Sirs:

The Marriage License issued the 25th of September 1956 has an error in the spelling of the name, please make the change from Velma Hansen to VeOna Hansen, the husbands name was Terry Lee Hayes, if you have them cross-indexed.

Thank You,

Very truly yours,

Sarah Devaney

Sarah Devaney, Clerk

Made Correction on
Oct-24-1956

Department of Public Health
Division of Vital Statistics
Boise, Idaho

STATE OF IDAHO

State File No. 6403
County File No. 296588

(Use typewriter and/or black ink)

County of Bannock

Marriage License

KNOW ALL MEN BY THIS CERTIFICATE: That any regularly ordained minister of the Gospel, authorized by the rites and usages of the church or denomination of Christians, Hebrews, or religious body of which he may be a member, or any Judge or Justice of the Peace, or competent officer to whom this may come, he not knowing of any lawful impediments thereto, is hereby authorized and empowered to solemnize the rites of Matrimony between:

GROOM		AND	BRIDE	
1. Full Name	Terry Lee Hayes		9. Full Name	Velma Hansen
2. Address:	Terreton (City) Jefferson (County) Idaho (State)		10. Address:	Rigby (City) Jefferson (County) Idaho (State)
3. Age 17	4. Color or Race W	5. Single X 6. Widowed 7. Divorced	11. Age 18	12. Color or Race W 13. Single X 14. Widowed 15. Divorced
8. Birthplace: City	Rigby State Idaho		16. Maiden Name if previously married	
			17. Birthplace: City	Rexburg State Idaho

And to certify the same to said parties, or either of them under his hand and seal, in his ministerial or official capacity, and thereupon he is required to deliver this copy to the parties so married.

IN TESTIMONY WHEREOF, I have hereunto set my hand and affixed my official seal,
at Pocatello, Bannock County, Idaho,
this 25th day of September, A.D. 1953.

Anna Keefe
Recorder

Deputy

Marriage Certificate

I, Charles W. Hyde., a Justice of the Peace,
residing at Pocatello, in the county of Bannock in the State of Idaho, do certify
that, in accordance with the authority on me conferred by the above license, I did on this 25th day of September,
in the year A.D. 1953 at Pocatello in the county of Bannock, in the State of Idaho,
solemnize the rites of matrimony between Terry Lee Hayes of Terreton,
in the county of Jefferson, of the State of Idaho,
and Velma Hansen of Rigby,
of the state of Idaho, in the presence of Mrs. R. K. Smith in the county of Jefferson
and R. K. Smith.

WITNESS My hand at the county aforesaid, this 25th day of September, A.D. 1953.

In the presence of:
Mrs. R. K. Smith
and
R. K. Smith

Charles W. Hyde

Officiant should send this copy back to the County Recorder immediately.

Date received by County Recorder 10/8/53 Signature Anna Keefe County Recorder; Recorded Book 30, Page 345; Date Received by State Registrar OCT 24 1953

RECORDED

2965[illegible]

1953 OCT -8 PM 5:01

CLERK, AUDITOR & RECORDER
BANNOCK COUNTY, IDAHO

IN BOOK 30 of Marriages

PAGE 345

RECORDS OF BANNOCK COUNTY
STATE OF IDAHO

Anna [illegible]
RECORDER

DEPUTY

FEE $ No fee

AT REQUEST OF
Chas W. Hayde

(Use typewriter and/or black ink)

Officiant should send this copy back to the County Recorder immediately.

Department of Public Health
Division of Vital Statistics
Boise, Idaho

STATE OF IDAHO

State File No. 6404
County File No. 296589

County of Bannock

Marriage License

KNOW ALL MEN BY THIS CERTIFICATE: That any regularly ordained minister of the Gospel, authorized by the rites and usages of the church or denomination of Christians, Hebrews, or religious body of which he may be a member, or any Judge or Justice of the Peace, or competent officer to whom this may come, he not knowing of any lawful impediments thereto, is hereby authorized and empowered to solemnize the rites of Matrimony between:

GROOM		AND	BRIDE	
1. Full Name	Reed Green		9. Full Name	Lora E. Pruyn
2. Address:	East Prarie (City) Jefferson (County) Missouri (State)		10. Address:	Rock Island (City) Rock Island (County) Ill., (State)
3. Age	36		11. Age	43
4. Color or Race	W		12. Color or Race	W
5. Single	X		13. Single	
6. Widowed			14. Widowed	
7. Divorced			15. Divorced	X
8. Birthplace: City	Marion County		16. Maiden Name if previously married	Lora E. Mercer
State	Alabama		17. Birthplace: City	Princeton
			State	Missouri

And to certify the same to said parties, or either of them under his hand and seal, in his ministerial or official capacity, and thereupon he is required to deliver this copy to the parties so married.

IN TESTIMONY WHEREOF, I have hereunto set my hand and affixed my official seal, at Pocatello, Bannock County, Idaho, this 26th day of September, A.D. 19 53

Anna Keefe
Recorder

Deputy

Marriage Certificate

I, Charles W. Hyde., a Justice of the Peace residing at Pocatello, in the county of Bannock in the State of Idaho, do certify that, in accordance with the authority on me conferred by the above license, I did on this 26th day of Sept. in the year A.D. 19 53 at Pocatello in the county of Bannock, in the State of Idaho, solemnize the rites of matrimony between Reed Green of East Prarie in the county of Jefferson, of the State of Missouri and Lora E. Pruyn of Rock Island, in the county of Rock Island of the state of Ill., in the presence of Patricia R. Mercer and Roy Mercer.

WITNESS My hand at the county aforesaid, this 26th day of September, A.D. 19 53.

In the presence of Patricia R Mercer
and Roy mercer

Charles W. Hyde

Date received by County Recorder 10/8/53 Signature Anna Keefe County Recorder; Recorded Book 30, Page 346; Date Received by State Registrar Oct 24 1953

P/ 29[illegible]

RECORDED

1953 OCT -8 PM 5:02

CLERK, AUDITOR & RECORDER
BANNOCK COUNTY, IDAHO

IN BOOK 30 of Marriages

PAGE 346

RECORDS OF BANNOCK COUNTY
STATE OF IDAHO

Anna Reeder
RECORDER

DEPUTY

FEE $ No fee

AT REQUEST OF

Carl W Hyde

Department of Public Health
Division of Vital Statistics
Boise, Idaho

STATE OF IDAHO

State File No. 6405
County File No. 296590

County of Bannock

Marriage License

KNOW ALL MEN BY THIS CERTIFICATE: That any regularly ordained minister of the Gospel, authorized by the rites and usages of the church or denomination of Christians, Hebrews, or religious body of which he may be a member, or any Judge or Justice of the Peace, or competent officer to whom this may come, he not knowing of any lawful impediments thereto, is hereby authorized and empowered to solemnize the rites of Matrimony between:

GROOM AND BRIDE

1. Full Name Raymond P. Hartung
2. Address: Pocatello (City) Bannock (County) Idaho (State)
3. Age 28 4. Color or Race W 5. Single ___ 6. Widowed ___ 7. Divorced x
8. Birthplace: City Beloit State Wisconsin

9. Full Name Ethel G. Hall
10. Address: Pocatello (City) Bannock (County) Idaho (State)
11. Age 33 12. Color or Race W 13. Single ___ 14. Widowed ___ 15. Divorced x
16. Maiden Name if previously married Ethel Goodenough
17. Birthplace: City Pocatello State Idaho

And to certify the same to said parties, or either of them under his hand and seal, in his ministerial or official capacity, and thereupon he is required to deliver this copy to the parties so married.

IN TESTIMONY WHEREOF, I have hereunto set my hand and affixed my official seal, at Pocatello Bannock County, Idaho, this 22nd day of September, A.D. 1953.

Anna Keefe
Recorder

Deputy

Marriage Certificate

I, Charles W. Hyde., a Justice of the Peace, residing at Pocatello, in the county of Bannock in the State of Idaho, do certify that, in accordance with the authority on me conferred by the above license, I did on this 27th day of Sept., in the year A.D. 1953 at Pocatello in the county of Bannock, in the State of Idaho, solemnize the rites of matrimony between Raymond P. Hartung of Pocatello, in the county of Bannock, of the State of Idaho, and Ethel G. Hall of Pocatello, in the county of Bannock of the state of Idaho, in the presence of Dorothy Knoblich and Henry Knoblich.

WITNESS My hand at the county aforesaid, this 27th day of Sept., A.D. 1953.

In the presence of:
Dorothy Knoblich
and Henry Knoblich

Charles W. Hyde

Date received by County Recorder 10/8/53 Signature Anna Keefe County Recorder; Recorded Book 30, Page 347; Date Received by State Registrar OCT 24 1953

(Use typewriter and/or black ink)

Officiant should send this copy back to the County Recorder immediately.

RECORDED

296[illegible]

1953 OCT -8 PM 5:03

CLERK, AUDITOR & RECORDER
BANNOCK COUNTY, IDAHO

IN BOOK 30 of Marriages

PAGE 347

RECORDS OF BANNOCK COUNTY
STATE OF IDAHO

[illegible]
RECORDER

DEPUTY

FEE $ No fee

AT REQUEST OF
Chas W Hyde

Department of Public Health
Division of Vital Statistics
Boise, Idaho

STATE OF IDAHO

State File No. 6406
County File No. 296591

(Use typewriter and/or black ink)

County of Bannock

Marriage License

KNOW ALL MEN BY THIS CERTIFICATE: That any regularly ordained minister of the Gospel, authorized by the rites and usages of the church or denomination of Christians, Hebrews, or religious body of which he may be a member, or any Judge or Justice of the Peace, or competent officer to whom this may come, he not knowing of any lawful impediments thereto, is hereby authorized and empowered to solemnize the rites of Matrimony between:

GROOM		AND	BRIDE	
1. Full Name	Florian Erhart		9. Full Name	Marlyce Reid
2. Address:	Hamilton (City) Ravalli (County) Montana (State)		10. Address:	Hamilton (City) Ravalli (County) Montana (State)
3. Age 24	4. Color or Race W	5. Single X 6. Widowed 7. Divorced	11. Age 18	12. Color or Race W 13. Single X 14. Widowed 15. Divorced
8. Birthplace: City	Almont State N. Dakota		16. Maiden Name if previously married	
			17. Birthplace: City	Hamilton State Montana

And to certify the same to said parties, or either of them under his hand and seal, in his ministerial or official capacity, and thereupon he is required to deliver this copy to the parties so married.

IN TESTIMONY WHEREOF, I have hereunto set my hand and affixed my official seal, at Pocatello, Bannock County, Idaho, this 29th day of September, A.D. 1953.

ANNA KEEFE
Recorder
Sarah A Sweeney
Deputy

Marriage Certificate

I, Charles W. Hyde., a Justice of the Peace, residing at Pocatello, in the county of Bannock in the State of Idaho, do certify that, in accordance with the authority on me conferred by the above license, I did on this 29th day of Sept., in the year A.D. 1953 at Pocatello in the county of Bannock in the State of Idaho, solemnize the rites of matrimony between Florian Erhart of Hamilton, in the county of Ravalli of the State of Montana, and Marlyce Reid of Hamilton, in the county of Ravalli of the state of Montana, in the presence of Leo J. Sorensen and Barbara Martin.

WITNESS My hand at the county aforesaid, this 29th day of September, A.D. 1953.

In the presence of:
Barbara Martin
and Leo J Sorensen

Charles W Hyde

Officiant should send this copy back to the County Recorder immediately.

Date received by County Recorder 10/8/53 Signature Anna Keefe County Recorder; Recorded Book 30, Page 348; Date Received by State Registrar OCT 24 1953

RECORDED

29633

1953 OCT -8 PM 5:01

CLERK, AUDITOR & RECORDER
BANNOCK COUNTY, IDAHO

IN BOOK 30 of Marriages

PAGE 348

RECORDS OF BANNOCK COUNTY
STATE OF IDAHO

Anna Reese
RECORDER

DEPUTY

FEE $ No fee

AT REQUEST OF

Chas W Howe

Department of Public Health
Division of Vital Statistics
Boise, Idaho

STATE OF IDAHO

State File No. 6407
County File No. 296513

(Use typewriter and/or black ink)

County of Bannock

Marriage License

KNOW ALL MEN BY THIS CERTIFICATE: That any regularly ordained minister of the Gospel, authorized by the rites and usages of the church or denomination of Christians, Hebrews, or religious body of which he may be a member, or any Judge or Justice of the Peace, or competent officer to whom this may come, he not knowing of any lawful impediments thereto, is hereby authorized and empowered to solemnize the rites of Matrimony between:

GROOM		AND	BRIDE	
1. Full Name	Thomas G. Brown		9. Full Name	Polly Ann McCurry
2. Address:	Pocatello (City) Bannock (County) Idaho (State)		10. Address:	Pocatello (City) Bannock (County) Idaho (State)
3. Age 17	4. Color or Race W	5. Single X 6. Widowed 7. Divorced	11. Age 17	12. Color or Race W 13. Single X 14. Widowed 15. Divorced
8. Birthplace: City	Pocatello State Idaho		16. Maiden Name if previously married	
			17. Birthplace: City	Gearhart State Kentucky

And to certify the same to said parties, or either of them under his hand and seal, in his ministerial or official capacity, and thereupon he is required to deliver this copy to the parties so married.

IN TESTIMONY WHEREOF, I have hereunto set my hand and affixed my official seal, at Pocatello, Bannock County, Idaho, this 1st day of October, A.D. 19 53.

Anna Keefe
Recorder

Deputy

Marriage Certificate

I, W. C. Loofbourrow, a District Judge residing at Pocatello, in the county of Bannock in the State of Idaho, do certify that, in accordance with the authority conferred by the above license, I did on this 1st day of October, in the year A.D. 19 53 at Pocatello in the county of Bannock in the State of Idaho, solemnize the rites of matrimony between Thomas G. Brown of Pocatello, Idaho, in the county of Bannock, and Polly Ann McCurry of Pocatello, Idaho, in the county of Bannock, of the state of Idaho, in the presence of Stanley Barrus and L. R. Thyberg.

WITNESS My hand at the county aforesaid, this 1st day of October, A.D. 19 53.

In the presence of:
Stanley Barrus
and L. R. Thyberg

W. C. Loofbourrow
Judge, Fifth Judicial Dist. of Idaho

Date received by County Recorder 10/2/53; Signature Anna Keefe County Recorder; Recorded Book 30, Page 340; Date Received by State Registrar

Officiant should send this copy back to the County Recorder immediately.

RECORDED

296510

1953 OCT -2 PM 5:05

CLERK, AUDITOR & RECORDER
BANNOCK COUNTY, IDAHO

IN BOOK 30

Marriages PAGE 340

RECORDS OF BANNOCK COUNTY
STATE OF IDAHO

Nina Keefe

FEE $ No fee

AT REQUEST OF

W. C. Leafbourrow

(Use typewriter and/or black ink)

Officiant should send this copy back to the County Recorder immediately.

Department of Public Health
Division of Vital Statistics
Boise, Idaho

STATE OF IDAHO

State File No. 6408
County File No. 296536

County of Bannock

Marriage License

KNOW ALL MEN BY THIS CERTIFICATE: That any regularly ordained minister of the Gospel, authorized by the rites and usages of the church or denomination of Christians, Hebrews, or religious body of which he may be a member, or any Judge or Justice of the Peace, or competent officer to whom this may come, he not knowing of any lawful impediments thereto, is hereby authorized and empowered to solemnize the rites of Matrimony between:

GROOM		BRIDE
1. Full Name	James L. Primm	9. Full Name Lila Jane Curtis
2. Address:	Arimo (City) Bannock (County) Idaho (State)	10. Address: American Falls (City) Power (County) Idaho (State)
3. Age	20	11. Age 18
4. Color or Race	W	12. Color or Race W
5. Single	X	13. Single X
6. Widowed		14. Widowed
7. Divorced		15. Divorced
8. Birthplace: City	St. Anthony	16. Maiden Name if previously married
State	Idaho	17. Birthplace: City American Falls State Idaho

AND

And to certify the same to said parties, or either of them under his hand and seal, in his ministerial or official capacity, and thereupon he is required to deliver this copy to the parties so married.

IN TESTIMONY WHEREOF, I have hereunto set my hand and affixed my official seal, at Pocatello, Bannock County, Idaho, this 2nd day of October, A.D. 19 53.

ANNA KEEFE
Recorder
Sarah Kramer
Deputy

Marriage Certificate

I, A. E. Gilbert, a Methodist Minister, residing at American Falls, in the county of Power, in the State of Idaho, do certify that, in accordance with the authority on me conferred by the above license, I did on this 2nd day of October, in the year A.D. 19 53 at American Falls in the county of Power, in the State of Idaho, solemnize the rites of matrimony between James L. Primm of Arimo, in the county of Bannock, of the State of Idaho, and Lila Jane Curtis of American Falls in the county of Power of the state of Idaho, in the presence of Patsy Maupin and Frances Curtis.

WITNESS My hand at the county aforesaid, this 2nd day of October, A.D. 19 53

In the presence of:
Patsy Maupin
and Frances Curtis

A. E. Gilbert

Date received by County Recorder 10/5/53; Signature Anna Keefe County Recorder; Recorded Book 30, Page 341 Date Received by State Registrar

Send Certified copy to
this address when recorded

P.V.T. James L. Rimm
US 56 211 967
Co "P." 129 INF Regt.
Fort Lewis Wash.

RECORDED
29 0536
1953 OCT -5 PM 4:57
CLERK, AUDITOR & RECORDER
BANNOCK COUNTY, IDAHO

IN BOOK 30
Marriages PAGE 341
RECORDS OF BANNOCK COUNTY
STATE OF IDAHO
Anna Kreke
RECORDER
DEPUTY

FEE $ No fee
AT REQUEST OF
A. E. Rulbish

(Use typewriter and/or black ink)

Officiant should send this copy back to the County Recorder immediately.

Department of Public Health
Division of Vital Statistics
Boise, Idaho

STATE OF IDAHO

State File No. 6409
County File No. 296512

County of Bannock

Marriage License

KNOW ALL MEN BY THIS CERTIFICATE: That any regularly ordained minister of the Gospel, authorized by the rites and usages of the church or denomination of Christians, Hebrews, or religious body of which he may be a member, or any Judge or Justice of the Peace, or competent officer to whom this may come, he not knowing of any lawful impediments thereto, is hereby authorized and empowered to solemnize the rites of Matrimony between:

GROOM		AND	BRIDE	
1. Full Name	Gerald Margolin		9. Full Name	Joan Galvin
2. Address:	Boston (City) Suffolk (County) Massachusetts (State)		10. Address:	Boston (City) Suffolk (County) Massachusetts (State)
3. Age	18		11. Age	18
4. Color or Race	W		12. Color or Race	W
5. Single	X		13. Single	X
6. Widowed			14. Widowed	
7. Divorced			15. Divorced	
8. Birthplace: City	Boston		16. Maiden Name if previously married	
State	Massachusetts		17. Birthplace: City	Boston
			State	Massachusetts

And to certify the same to said parties, or either of them under his hand and seal, in his ministerial or official capacity, and thereupon he is required to deliver this copy to the parties so married.

IN TESTIMONY WHEREOF, I have hereunto set my hand and affixed my official seal, at Pocatello, Bannock County, Idaho, this 2nd day of October, A.D. 19 53

Anna Keefe
Recorder

Deputy

Marriage Certificate

I, W. C. LOOFBOURROW, a District Judge residing at Pocatello, in the county of Bannock in the State of Idaho, do certify that, in accordance with the authority on me conferred by the above license, I did on this 2nd day of October, in the year A.D. 1953 at Pocatello in the county of Bannock in the State of Idaho, solemnize the rites of matrimony between Gerald Margolin of Boston, in the county of Suffolk, of the State of Massachusetts, and Joan Galvin of Boston, in the county of Suffolk, of the state of Massachusetts, in the presence of Antoinette Webster and Rae B. Tschudy

WITNESS My hand at the county aforesaid, this 2nd day of October, A.D. 1953.

In the presence of:
Antoinette Webster
and Rae B Tschudy

W C Loofbourrow
Judge, Fifth Jud. Dist. of Idaho

Date received by County Recorder 10/2/53 Signature Anna Keefe County Recorder; Recorded Book 30, Page 339 Date Received by State Registrar

RECORDED

296[illegible]

1953 OCT -2 PM 5:03

CLERK, AUDITOR & RECORDER
BANNOCK COUNTY, IDAHO

IN BOOK 30

Marriages PAGE 339

RECORDS OF BANNOCK COUNTY
STATE OF IDAHO

Anna Keefe
RECORDER

FEE $ No fee

AT REQUEST OF

W. C. [illegible]

Department of Public Health
Division of Vital Statistics
Boise, Idaho

STATE OF IDAHO

State File No. 6410
County File No. 296547

(Use typewriter and/or black ink)

County of Bannock

Marriage License

KNOW ALL MEN BY THIS CERTIFICATE: That any regularly ordained minister of the Gospel, authorized by the rites and usages of the church or denomination of Christians, Hebrews, or religious body of which he may be a member, or any Judge or Justice of the Peace, or competent officer to whom this may come, he not knowing of any lawful impediments thereto, is hereby authorized and empowered to solemnize the rites of Matrimony between:

GROOM

1. Full Name: Richard Kay Albano
2. Address: Pocatello (City) Bannock (County) Idaho (State)
3. Age 27 4. Color or Race W 5. Single X 6. Widowed 7. Divorced
8. Birthplace: City Pocatello State Idaho

AND

BRIDE

9. Full Name: Sara Jane Ewart
10. Address: Idaho Falls (City) Bonneville (County) Idaho (State)
11. Age 23 12. Color or Race W 13. Single X 14. Widowed 15. Divorced
16. Maiden Name if previously married
17. Birthplace: City Idaho Falls State Idaho

And to certify the same to said parties, or either of them under his hand and seal, in his ministerial or official capacity, and thereupon he is required to deliver this copy to the parties so married.

IN TESTIMONY WHEREOF, I have hereunto set my hand and affixed my official seal, at Pocatello, Bannock County, Idaho, this 1st day of October, A.D. 19 53.

Anna Keefe
Recorder

Deputy

Marriage Certificate

I, Rev. Dallas E. French, a Baptist Minister residing at Idaho Falls, in the county of Bonneville in the State of Idaho, do certify that, in accordance with the authority on me conferred by the above license, I did on this Third day of October in the year A.D. 19 53 at Pocatello in the county of Bannock in the State of Idaho, solemnize the rites of matrimony between Richard Kay Albano of Pocatello in the county of Bannock and the State of Idaho, and Sara Jane Ewart of Idaho Falls in the county of Bonneville and the State of Idaho, in the presence of R. K. Albano and Sara Jane Ewart.

WITNESS My hand at the county aforesaid, this Third day of October, A.D. 19 53.

In the presence of R K Albano
and Sara Jane Ewart

Rev Dallas E French

Officiant should send this copy back to the County Recorder immediately.

Date received by County Recorder 10/6/53 Signature Anna Keefe County Recorder; Recorded Book 30, Page 343; Date Received by State Registrar OCT 24 1953

RECORDED

29[illegible]47

1953 OCT -6 PM 4:56

CLERK, AUDITOR & RECORDER
BANNOCK COUNTY, IDAHO

IN BOOK 30 of Marriages

PAGE 343

RECORDS OF BANNOCK COUNTY
STATE OF IDAHO

Anna Keefe
RECORDER

DEPUTY

FEE $ No fee

AT REQUEST OF

Red Dallas F. French

(Use typewriter and/or black ink)

Officiant should send this copy back to the County Recorder immediately.

Department of Public Health
Division of Vital Statistics
Boise, Idaho

STATE OF IDAHO

State File No. 6411
County File No. 296546

County of Bannock

Marriage License

KNOW ALL MEN BY THIS CERTIFICATE: That any regularly ordained minister of the Gospel, authorized by the rites and usages of the church or denomination of Christians, Hebrews, or religious body of which he may be a member, or any Judge or Justice of the Peace, or competent officer to whom this may come, he not knowing of any lawful impediments thereto, is hereby authorized and empowered to solemnize the rites of Matrimony between:

GROOM		AND	BRIDE	
1. Full Name	Salvador Pina		9. Full Name	JoAnn Archibald
2. Address:	Stockton (City) San Quaquin (County) California (State)		10. Address:	Pocatello (City) Bannock (County) Idaho (State)
3. Age	23		11. Age	17
4. Color or Race	W		12. Color or Race	W
5. Single	X		13. Single	X
6. Widowed			14. Widowed	
7. Divorced			15. Divorced	
8. Birthplace: City	El Paso		16. Maiden Name if previously married	
State	Texas		17. Birthplace: City	Malad
			State	Idaho

And to certify the same to said parties, or either of them under his hand and seal, in his ministerial or official capacity, and thereupon he is required to deliver this copy to the parties so married.

IN TESTIMONY WHEREOF, I have hereunto set my hand and affixed my official seal, at Pocatello Bannock County, Idaho, this 1st day of October, A.D. 1953.

Anna Keefe
Recorder

Deputy

Marriage Certificate

I, Ferol H. Barlow, a Bishop, residing at Alameda, in the county of Bannock, in the State of Idaho, do certify that, in accordance with the authority on me conferred by the above license, I did on this 3rd day of October, in the year A.D. 1953 at Alameda in the county of Bannock, in the State of Idaho, solemnize the rites of matrimony between Salvador Pina of Stockton, in the county of San Joaquin, of the State of California, and JoAnn Archibald of Pocatello, in the county of Bannock of the state of Idaho, in the presence of Joe Rogers and Gail Parks.

WITNESS My hand at the county aforesaid, this 3rd day of October, A.D. 1953

In the presence of:
Pfc Joe Rogers
and Gail Parks

Ferol H. Barlow

Date received by County Recorder 10/6/53 Signature Anna Keefe County Recorder; Recorded Book 30, Page 342; Date Received by State Registrar OCT 24 1953

RECORDED

29[illegible]46

1953 OCT -6 PM 4:56

CLERK, AUDITOR & RECORDER
BANNOCK COUNTY, IDAHO

IN BOOK 30 of Marriages

PAGE 342

RECORDS OF BANNOCK COUNTY
STATE OF IDAHO

Anna Keeler
RECORDER

DEPUTY

FEE $ No fee
AT REQUEST OF
Jerrold G Barlow

Department of Public Health
Division of Vital Statistics
Boise, Idaho

STATE OF IDAHO

State File No. 6412
County File No. 296830

(Use typewriter and/or black ink)

County of Bannock

Marriage License

KNOW ALL MEN BY THIS CERTIFICATE: That any regularly ordained minister of the Gospel, authorized by the rites and usages of the church or denomination of Christians, Hebrews, or religious body of which he may be a member, or any Judge or Justice of the Peace, or competent officer to whom this may come, he not knowing of any lawful impediments thereto, is hereby authorized and empowered to solemnize the rites of Matrimony between:

GROOM		AND	BRIDE	
1. Full Name	William Henry Prall		9. Full Name	Margaret Callan
2. Address:	Pocatello (City) Bannock (County) Idaho (State)		10. Address:	Pocatello (City) Bannock (County) Idaho (State)
3. Age	42		11. Age	37
4. Color or Race	W		12. Color or Race	W
5. Single			13. Single	
6. Widowed			14. Widowed	
7. Divorced	X		15. Divorced	X
8. Birthplace: City	Old Meadows		16. Maiden Name if previously married	Margaret Hines
State	Idaho		17. Birthplace: City	Acma
			State	Texas

And to certify the same to said parties, or either of them under his hand and seal, in his ministerial or official capacity, and thereupon he is required to deliver this copy to the parties so married.

IN TESTIMONY WHEREOF, I have hereunto set my hand and affixed my official seal, at Pocatello, Bannock County, Idaho, this 3rd day of October, A.D. 1953.

Anna Keefe
Recorder

Deputy

Marriage Certificate

I, Carl W Brown, a Baptist Clergyman, residing at Pocatello, in the county of Bannock in the State of Idaho, do certify that, in accordance with the authority on me conferred by the above license, I did on this 4th day of October, in the year A.D. 1953 at Pocatello in the county of Bannock, in the State of Idaho, solemnize the rites of matrimony between William Henry Prall of Pocatello, in the county of Bannock of the State of Idaho, and Margaret Callan of Pocatello, in the county of Bannock of the state of Idaho, in the presence of and .

WITNESS My hand at the county aforesaid, this 4th day of October, A.D. 1953.

In the presence of:
Walter E Wallace
and Beatrice Wallace

Carl W Brown

Officiant should send this copy back to the County Recorder immediately.

Date received by County Recorder 10/22/53; Signature Anna Keefe County Recorder; Recorded Book 30, Page 368; Date Received by State Registrar OCT 29 1953

RECORDED

29683 D

1953 OCT 22 PM 4:57

CLERK, AUDITOR & RECORDER
BANNOCK COUNTY, IDAHO

IN BOOK 30

Marriages PAGE 368

RECORDS OF BANNOCK COUNTY,
STATE OF IDAHO

anna Keeps
RECORDER

DEPUTY

$ No fee

REQUEST OF Cecil W Brown

(Use typewriter and/or black ink)

Officiant should send this copy back to the County Recorder immediately.

Department of Public Health
Division of Vital Statistics
Boise, Idaho

STATE OF IDAHO

State File No. 6413
County File No. 296592

County of Bannock

Marriage License

KNOW ALL MEN BY THIS CERTIFICATE: That any regularly ordained minister of the Gospel, authorized by the rites and usages of the church or denomination of Christians, Hebrews, or religious body of which he may be a member, or any Judge or Justice of the Peace, or competent officer to whom this may come, he not knowing of any lawful impediments thereto, is hereby authorized and empowered to solemnize the rites of Matrimony between:

GROOM

1. Full Name: Corwin Richard Ames
2. Address: Pocatello (City) Bannock (County) Idaho (State)
3. Age 18 4. Color or Race W 5. Single X 6. Widowed ___ 7. Divorced ___
8. Birthplace: City Cleveland State Idaho

AND

BRIDE

9. Full Name: Rose Mary Curtis
10. Address: Pocatello (City) Bannock (County) Idaho (State)
11. Age 18 12. Color or Race W 13. Single X 14. Widowed ___ 15. Divorced ___
16. Maiden Name if previously married ___
17. Birthplace: City Pocatello State Idaho

And to certify the same to said parties, or either of them under his hand and seal, in his ministerial or official capacity, and thereupon he is required to deliver this copy to the parties so married.

IN TESTIMONY WHEREOF, I have hereunto set my hand and affixed my official seal, at Pocatello Bannock County, Idaho, this 6th day of October, A.D. 19 53.

Anna Keefe
Recorder

Deputy

Marriage Certificate

I, Charles W. Hyde, a Justice of the Peace, residing at Pocatello, in the county of Bannock in the State of Idaho, do certify that, in accordance with the authority on me conferred by the above license, I did on this 6th day of October, in the year A.D. 19 53 at Pocatello in the county of Bannock, in the State of Idaho, solemnize the rites of matrimony between Corwin Richard Ames of Pocatello, in the county of Bannock, of the State of Idaho, and Rose Mary Curtis of Pocatello, in the county of Bannock of the state of Idaho, in the presence of Harold Ferguson and Lily Hyde.

WITNESS My hand at the county aforesaid, this 6th day of October, A.D. 19 53.

In the presence of:
Harold Ferguson
and
Lily Hyde

Charles W. Hyde

Date received by County Recorder 10/8/53 Signature Anna Keefe County Recorder; Recorded Book 30, Page 349; Date Received by State Registrar OCT 24 1953

RECORDED

29635

1953 OCT -8 PM 5:05

CLERK, AUDITOR & RECORDER
BANNOCK COUNTY, IDAHO

IN BOOK 30 of Marriages

PAGE 349

RECORDS OF BANNOCK COUNTY
STATE OF IDAHO

[signature]
RECORDER

[signature]
DEPUTY

FEE $ No fee

AT REQUEST OF

Chad W Hyer

Department of Public Health
Division of Vital Statistics
Boise, Idaho

STATE OF IDAHO

State File No. 6414
County File No. 296661

County of Bannock

Marriage License

KNOW ALL MEN BY THIS CERTIFICATE: That any regularly ordained minister of the Gospel, authorized by the rites and usages of the church or denomination of Christians, Hebrews, or religious body of which he may be a member, or any Judge or Justice of the Peace, or competent officer to whom this may come, he not knowing of any lawful impediments thereto, is hereby authorized and empowered to solemnize the rites of Matrimony between:

GROOM		BRIDE
1. Full Name	Martin Larson	9. Full Name Hilda Guse
2. Address: City	Hamilton	10. Address: Corvallis
County	RaValli	RaValli
State	Montana	Montana
3. Age	25	11. Age 18
4. Color or Race	W	12. Color or Race W
5. Single	X	13. Single X
6. Widowed		14. Widowed
7. Divorced		15. Divorced
8. Birthplace: City	Hamilton	16. Maiden Name if previously married
State	Montana	17. Birthplace: City Corvallis
		State Montana

And to certify the same to said parties, or either of them under his hand and seal, in his ministerial or official capacity, and thereupon he is required to deliver this copy to the parties so married.

IN TESTIMONY WHEREOF, I have hereunto set my hand and affixed my official seal, at Pocatello Bannock County, Idaho, this 6th day of October, A.D. 19 53.

Anna Keefe
Recorder

Deputy

Marriage Certificate

I, PAUL WM. FUNK, a LUTHERAN MINISTER, residing at POCATELLO, in the county of BANNOCK in the State of Idaho, do certify that, in accordance with the authority on me conferred by the above license, I did on this 6th day of OCTOBER, in the year A.D. 1953 at POCATELLO in the county of BANNOCK, in the State of Idaho, solemnize the rites of matrimony between MARTIN LARSON of HAMILTON, in the county of RAVALLI, of the State of MONTANA, and HILDA GUSE of CORVALLIS, in the county of RAVALLI of the state of MONTANA, in the presence of Mavis A. Funk and Mrs. E. L. Black.

WITNESS My hand at the county aforesaid, this 6th day of OCTOBER, A.D. 1953.

In the presence of:
Mavis A. Funk
and Mrs. E. L. Black

Paul Wm. Funk

Date received by County Recorder 10/13/53, Signature Anna Keefe County Recorder; Recorded Book 30, Page 358; Date Received by State Registrar OCT 24 1953

(Use typewriter and/or black ink)

Officiant should send this copy back to the County Recorder immediately.

RECORDED

250661

1953 OCT 13 PM 4:59

CLERK, AUDITOR & RECORDER
BANNOCK COUNTY, IDAHO

IN BOOK 30

Marriages PAGE 358

RECORDS OF BANNOCK COUNTY,
STATE OF IDAHO

Verna Peck
RECORDER

DEPUTY

FEE $ No fee

AT REQUEST OF

Paul M Funk

Department of Public Health
Division of Vital Statistics
Boise, Idaho

STATE OF IDAHO

State File No. 6415
County File No. 296613

(Use typewriter and/or black ink)

County of Bannock

Marriage License

KNOW ALL MEN BY THIS CERTIFICATE: That any regularly ordained minister of the Gospel, authorized by the rites and usages of the church or denomination of Christians, Hebrews, or religious body of which he may be a member, or any Judge or Justice of the Peace, or competent officer to whom this may come, he not knowing of any lawful impediments thereto, is hereby authorized and empowered to solemnize the rites of Matrimony between:

GROOM		AND	BRIDE	
1. Full Name	William A. Horrocks		9. Full Name	Patricia Clark
2. Address:	Pocatello (City) Bannock (County) Idaho (State)		10. Address:	Pocatello (City) Bannock (County) Idaho (State)
3. Age 20	4. Color or Race W	5. Single	6. Widowed	7. Divorced
		X		
8. Birthplace: City	Pocatello	State	Idaho	
11. Age 18	12. Color or Race W	13. Single X	14. Widowed	15. Divorced
16. Maiden Name if previously married				
17. Birthplace: City	Logan	State	Utah	

And to certify the same to said parties, or either of them under his hand and seal, in his ministerial or official capacity, and thereupon he is required to deliver this copy to the parties so married.

IN TESTIMONY WHEREOF, I have hereunto set my hand and affixed my official seal, at Pocatello, Bannock County, Idaho, this 2nd day of October, A.D. 1953.

ANNA KEEFE
Recorder
Sarah Kennedy
Deputy

Marriage Certificate

I, Myles W. Romney, a Bishop, Church of Jesus Christ L.D.S., residing at Pocatello, in the county of Bannock, in the State of Idaho, do certify that, in accordance with the authority on me conferred by the above license, I did on this 7th day of October, in the year A.D. 1953 at Pocatello, in the county of Bannock, in the State of Idaho, solemnize the rites of matrimony between William A. Horrocks of Pocatello, in the county of Bannock of the State of Idaho, and Patricia Clark of Pocatello, in the county of Bannock of the state of Idaho, in the presence of Ralph Hall and Lou Ann Fernelius.

WITNESS My hand at the county aforesaid, this 7th day of October, A.D. 1953.

In the presence of:
Mrs. Lou Ann Fernelius
and Ralph Hall

Myles W Romney

Officiant should send this copy back to the County Recorder immediately.

Date received by County Recorder 10/9/53; Signature Anna Keefe County Recorder; Recorded Book 30, Page 352; Date Received by State Registrar OCT 24 1953

RECORDED

296613

1953 OCT -9 PM 5:08

CLERK, AUDITOR & RECORDER
BANNOCK COUNTY, IDAHO

IN BOOK 30
Marriages PAGE 352
RECORDS OF BANNOCK COUNTY
STATE OF IDAHO
Anna Keeler
RECORDER

DEPUTY

FEE $ No fee
AT REQUEST OF
Myles W Romney

Department of Public Health
Division of Vital Statistics
Boise, Idaho

STATE OF IDAHO

State File No. 6416
County File No. 296612

County of Bannock

Marriage License

KNOW ALL MEN BY THIS CERTIFICATE: That any regularly ordained minister of the Gospel, authorized by the rites and usages of the church or denomination of Christians, Hebrews, or religious body of which he may be a member, or any Judge or Justice of the Peace, or competent officer to whom this may come, he not knowing of any lawful impediments thereto, is hereby authorized and empowered to solemnize the rites of Matrimony between:

GROOM		AND	BRIDE	
1. Full Name	Dean Worley		9. Full Name	Dorothy Lee Anthony
2. Address:	Pocatello (City) Bannock (County) Idaho (State)		10. Address:	Pocatello (City) Bannock (County) Idaho (State)
3. Age 24	4. Color or Race W	5. Single ___ 6. Widowed ___ 7. Divorced X	11. Age 29	12. Color or Race W 13. Single ___ 14. Widowed ___ 15. Divorced X
8. Birthplace: City	Pocatello State Idaho		16. Maiden Name if previously married	Dorothy Lee Anthony
			17. Birthplace: City	Yellow Creek State Oregon

And to certify the same to said parties, or either of them under his hand and seal, in his ministerial or official capacity, and thereupon he is required to deliver this copy to the parties so married.

IN TESTIMONY WHEREOF, I have hereunto set my hand and affixed my official seal, at Pocatello, Bannock County, Idaho, this 25th day of September, A.D. 1953.

ANNA KEEFE
Recorder
Sarah Alvarney
Deputy

Marriage Certificate

I, J. WILLIS HAMBLIN, a PRESBYTERIAN MINISTER, residing at POCATELLO, in the county of BANNOCK in the State of Idaho, do certify that, in accordance with the authority on me conferred by the above license, I did on this 7th day of OCTOBER, in the year A.D. 1953 at POCATELLO in the county of BANNOCK, in the State of Idaho, solemnize the rites of matrimony between DEAN WORLEY of POCATELLO, in the county of BANNOCK, of the State of IDAHO, and DOROTHY LEE ANTHONY of POCATELLO, in the county of BANNOCK of the state of IDAHO, in the presence of MRS. LOA J. JONES and JACK WORLEY.

WITNESS My hand at the county aforesaid, this 7th day of OCTOBER, A.D. 1953.

In the presence of:
Mrs. Loa J. Jones
and Jack Worley

J. Willis Hamblin
PASTOR, FIRST PRESBYTERIAN CHURCH, POCATELLO

Date received by County Recorder 10/9/53; Signature Anna Keefe County Recorder; Recorded Book 30, Page 351; Date Received by State Registrar OCT 24 1953

(Use typewriter and/or black ink)

Officiant should send this copy back to the County Recorder immediately.

RECORDED

2950

1953 OCT -9 PM 5:02

CLERK, AUDITOR & RECORDER
BANNOCK COUNTY, IDAHO

IN BOOK 30
Marriages PAGE 351
RECORDS OF BANNOCK COUNTY
STATE OF IDAHO
Anna Neeley
RECORDER

DEPUTY

FEE $ No fee
AT REQUEST OF
J. Wallis Hamblin

Department of Public Health
Division of Vital Statistics
Boise, Idaho

STATE OF IDAHO

State File No. 6417
County File No. 296593

(Use typewriter and/or black ink)

County of Bannock

Marriage License

KNOW ALL MEN BY THIS CERTIFICATE: That any regularly ordained minister of the Gospel, authorized by the rites and usages of the church or denomination of Christians, Hebrews, or religious body of which he may be a member, or any Judge or Justice of the Peace, or competent officer to whom this may come, he not knowing of any lawful impediments thereto, is hereby authorized and empowered to solemnize the rites of Matrimony between:

GROOM		AND	BRIDE	
1. Full Name	Gordon Kap		9. Full Name	Marlene Richardson
2. Address:	Ogden (City) Weber (County) Utah (State)		10. Address:	Ogden (City) Weber (County) Utah (State)
3. Age 19	4. Color or Race W	5. Single X	11. Age 19	12. Color or Race W
6. Widowed	7. Divorced		13. Single	14. Widowed 15. Divorced
8. Birthplace: City	Ogden State Utah		16. Maiden Name if previously married	
			17. Birthplace: City	Ogden State Utah

And to certify the same to said parties, or either of them under his hand and seal, in his ministerial or official capacity, and thereupon he is required to deliver this copy to the parties so married.

IN TESTIMONY WHEREOF, I have hereunto set my hand and affixed my official seal,

at Pocatello, Bannock County, Idaho,
this 7th day of October, A.D. 19 53.

Anna Keefe
Recorder

Deputy

Marriage Certificate

I, Charles W. Hyde, Justice of the Peace residing at Pocatello, in the county of Bannock in the State of Idaho do certify that, in accordance with the authority on the other side by the above license, I did on this 7th day of October in the year A.D. 19 53 at Pocatello in the county of Bannock the State of Idaho, solemnize the rites of matrimony between Gordon Kap of Ogden, in the county of Weber, and the State of Utah, and Marlene Richardson of Ogden, in the county of Weber, and the State of Utah, in the presence of Howard Elliott and Marian Tubbs of the state of Utah.

WITNESS My hand at the county aforesaid, this 7th day of October, A.D. 19 53.

In the presence of: Howard D. Elliott
and Marian K. Tubbs

Charles W. Hyde

Date received by County Recorder 10/8/53 Signature Anna Keefe County Recorder; Recorded Book 30, Page 350; Date Received by State Registrar OCT 24 1953

Officiant should send this copy back to the County Recorder immediately.

RECORDED

29653

1953 OCT -8 PM 5:01

CLERK, AUDITOR & RECORDER
BANNOCK COUNTY, IDAHO

IN BOOK 30 of Marriages

PAGE 350

RECORDS OF BANNOCK COUNTY
STATE OF IDAHO

Anna Kuehn
Deputy

FEE $ no fee

AT REQUEST OF Chas W Hyde

(Use typewriter and/or black ink)

Officiant should send this copy back to the County Recorder immediately.

Department of Public Health
Division of Vital Statistics
Boise, Idaho

STATE OF IDAHO

State File No. 6418
County File No. 296736

County of Bannock

Marriage License

KNOW ALL MEN BY THIS CERTIFICATE: That any regularly ordained minister of the Gospel, authorized by the rites and usages of the church or denomination of Christians, Hebrews, or religious body of which he may be a member, or any Judge or Justice of the Peace, or competent officer to whom this may come, he not knowing of any lawful impediments thereto, is hereby authorized and empowered to solemnize the rites of Matrimony between:

GROOM		AND	BRIDE	
1. Full Name	Alvin Neilsen		9. Full Name	Rhea Boyce
2. Address:	Arimo (City) Bannock (County) Idaho (State)		10. Address:	McCammon (City) Bannock (County) Idaho (State)
3. Age 20	4. Color or Race W	5. Single X 6. Widowed 7. Divorced	11. Age 16	12. Color or Race W 13. Single X 14. Widowed 15. Divorced
8. Birthplace: City	Pocatello State Idaho		16. Maiden Name if previously married	
			17. Birthplace: City	Lava Hot Springs State Idaho

And to certify the same to said parties, or either of them under his hand and seal, in his ministerial or official capacity, and thereupon he is required to deliver this copy to the parties so married.

IN TESTIMONY WHEREOF, I have hereunto set my hand and affixed my official seal, at Pocatello, Bannock County, Idaho, this 8th day of October, A.D. 19 53.

Anna Keefe
Recorder

Deputy

Marriage Certificate

I, Joseph L. Morris Jr., a Elder (Bishop), residing at McCammon, in the county of Bannock, in the State of Idaho, do certify that, in accordance with the authority on me conferred by the above license, I did on this ninth day of October, in the year A.D. 1953 at McCammon in the county of Bannock, in the State of Idaho, solemnize the rites of matrimony between Alvin Lavitz Neilsen Jr. Grims, in the county of Bannock, of the State of Idaho, and Rhea Olga Boyce of McCammon, in the county of Bannock, of the state of Idaho, in the presence of Venice Elizabeth Neilsen and Clair Brian Neilsen.

WITNESS My hand at the county aforesaid, this Ninth day of October, A.D. 1953.

In the presence of:
Venice Elizabeth Neilsen
and Clair B. Neilsen

Joseph L. Morris Jr.

Date received by County Recorder 10/16/53 Signature Anna Keefe County Recorder; Recorded Book 30, Page 359; Date Received by State Registrar OCT 24 1953

RECORDED

296.36

1953 OCT 16 PM 4:56

CLERK, AUDITOR & RECORDER
BANNOCK COUNTY, IDAHO

IN BOOK 30

Marriages PAGE 359

RECORDS OF BANNOCK COUNTY
STATE OF IDAHO

Anna Keefe
RECORDER

DEPUTY

FEE $ No fee

AT REQUEST OF

Jos. B Merrill Jr

(Use typewriter and/or black ink)

Officiant should send this copy back to the County Recorder immediately.

Department of Public Health
Division of Vital Statistics
Boise, Idaho

STATE OF IDAHO

State File No. 6419
County File No. 296651

County of Bannock

Marriage License

KNOW ALL MEN BY THIS CERTIFICATE: That any regularly ordained minister of the Gospel, authorized by the rites and usages of the church or denomination of Christians, Hebrews, or religious body of which he may be a member, or any Judge or Justice of the Peace, or competent officer to whom this may come, he not knowing of any lawful impediments thereto, is hereby authorized and empowered to solemnize the rites of Matrimony between:

GROOM

1. Full Name: William N. Hammons
2. Address: Pocatello (City) Bannock (County) Idaho (State)
3. Age 21 4. Color or Race W 5. Single ___ 6. Widowed ___ 7. Divorced ___
8. Birthplace: City Wilder State Idaho

AND

BRIDE

9. Full Name: Rosalie Havin
10. Address: Pocatello (City) Bannock (County) Idaho (State)
11. Age 15 12. Color or Race W 13. Single X 14. Widowed ___ 15. Divorced ___
16. Maiden Name if previously married ___
17. Birthplace: City Grand Junction State Colorado

And to certify the same to said parties, or either of them under his hand and seal, in his ministerial or official capacity, and thereupon he is required to deliver this copy to the parties so married.

IN TESTIMONY WHEREOF, I have hereunto set my hand and affixed my official seal, at Pocatello Bannock County, Idaho, this 8th day of October A.D. 1953.

Anna Keefe
Recorder

Deputy

Marriage Certificate

I, Jasper C. Havens, a Minister, residing at Pocatello, in the county of Bannock in the State of Idaho, do certify that, in accordance with the authority on me conferred by the above license, I did on this 9th day of October, in the year A.D. 1953 at Pocatello in the county of Bannock, in the State of Idaho, solemnize the rites of matrimony between William N. Hammons of Pocatello, in the county of Bannock, of the State of Idaho, and Rosalie Havin of Pocatello, in the county of Bannock of the state of Idaho, in the presence of Lereane Murdock and Harvey E Pierce.

WITNESS My hand at the county aforesaid, this 9th day of October, A.D. 1953.

In the presence of:

Lereane Murdock

and Harvey E Pierce

Jasper C. Havens

Date received by County Recorder 10/12/53; Signature Anna Keefe County Recorder; Recorded Book 30, Page 354; Date Received by State Registrar OCT 24 1953

RECORDED

296651

1953 OCT 12 PM 4:59

CLERK, AUDITOR & RECORDER
BANNOCK COUNTY, IDAHO

IN BOOK 30

Marriages PAGE 354

RECORDS OF BANNOCK COUNTY
STATE OF IDAHO

Anna Kelpe

RECORDER

DEPUTY

FEE $ No fee

AT REQUEST OF

Jasper C Havens

(Use typewriter and/or black ink)

Officiant should send this copy back to the County Recorder immediately.

Department of Public Health
Division of Vital Statistics
Boise, Idaho

STATE OF IDAHO

State File No. 6420
County File No. 296652

County of Bannock

Marriage License

KNOW ALL MEN BY THIS CERTIFICATE: That any regularly ordained minister of the Gospel, authorized by the rites and usages of the church or denomination of Christians, Hebrews, or religious body of which he may be a member, or any Judge or Justice of the Peace, or competent officer to whom this may come, he not knowing of any lawful impediments thereto, is hereby authorized and empowered to solemnize the rites of Matrimony between:

GROOM		AND	BRIDE	
1. Full Name	Thomas A. Dille		9. Full Name	Evelyn Weeks
2. Address:	American Falls (City) Power (County) Idaho (State)		10. Address:	Pocatello (City) Bannock (County) Idaho (State)
3. Age	22		11. Age	18
4. Color or Race	W		12. Color or Race	W
5. Single	X		13. Single	X
6. Widowed			14. Widowed	
7. Divorced			15. Divorced	
8. Birthplace: City	American Falls		16. Maiden Name if previously married	
State	Idaho		17. Birthplace: City	Elko
			State	Nevada

And to certify the same to said parties, or either of them under his hand and seal, in his ministerial or official capacity, and thereupon he is required to deliver this copy to the parties so married.

IN TESTIMONY WHEREOF, I have hereunto set my hand and affixed my official seal, at Pocatello, Bannock County, Idaho, this 9th day of October, A.D. 19 53.

ANNA KEEFE
Recorder
Sarah Devaney
Deputy

Marriage Certificate

I, Roland A. Koch, an Ordained Minister, residing at Pocatello, in the county of Bannock in the State of Idaho, do certify that, in accordance with the authority on me conferred by the above license, I did on this 9th day of October, in the year A.D. 19 53 at Pocatello in the county of Bannock, in the State of Idaho, solemnize the rites of matrimony between Thomas A. Dille of American Falls, in the county of Power, of the State of Idaho, and Evelyn Weeks of Pocatello, in the county of Bannock of the state of Idaho, in the presence of Donald Lee Hoth and Norah Florence Strickland

WITNESS My hand at the county aforesaid, this 9th day of October, A.D. 19 53.

In the presence of:
Donald Lee Hoth
and Norah Florence Strickland

Roland A. Koch

Date received by County Recorder 10/12/53, Signature Anna Keefe County Recorder; Recorded Book 30, Page 355

Date Received by State Registrar OCT 24 1953

RECORDED

296[illegible]

1953 OCT 12 PM 4:58

CLERK, AUDITOR & RECORDER
BANNOCK COUNTY, IDAHO

IN BOOK 30

Marriages PAGE 355

RECORDS OF BANNOCK COUNTY
STATE OF IDAHO

Anna Keefe
RECORDER

DEPUTY

EE $ No fee

AT REQUEST OF

Roland A Koch

Department of Public Health
Division of Vital Statistics
Boise, Idaho

STATE OF IDAHO

State File No. 6421
County File No. 296807

County of Bannock

Marriage License

KNOW ALL MEN BY THIS CERTIFICATE: That any regularly ordained minister of the Gospel, authorized by the rites and usages of the church or denomination of Christians, Hebrews, or religious body of which he may be a member, or any Judge or Justice of the Peace, or competent officer to whom this may come, he not knowing of any lawful impediments thereto, is hereby authorized and empowered to solemnize the rites of Matrimony between:

GROOM		BRIDE	
1. Full Name	John W. Dixon	9. Full Name	Idona May Barrus
2. Address:	Thayer (City) Neosho (County) Kansas (State)	10. Address:	Pocatello (City) Bannock (County) Idaho (State)
3. Age	21	11. Age	22
4. Color or Race	W	12. Color or Race	W
5. Single	X	13. Single	
6. Widowed		14. Widowed	
7. Divorced		15. Divorced	X
8. Birthplace: City	Kinsley	16. Maiden Name if previously married	Idona May Beebe
State	Kansas	17. Birthplace: City	Pocatello
		State	Idaho

AND

And to certify the same to said parties, or either of them under his hand and seal, in his ministerial or official capacity, and thereupon he is required to deliver this copy to the parties so married.

IN TESTIMONY WHEREOF, I have hereunto set my hand and affixed my official seal, at Pocatello, Bannock County, Idaho, this 9th day of October, A.D. 1953.

Anna Keefe
Recorder

Deputy

Marriage Certificate

I, Henry McQuade, a District Judge residing at Pocatello, in the county of Bannock in the State of Idaho certify that, in accordance with the authority conferred by the above license, I did on this 9th day of October, in the year A.D. 1953 at Pocatello in the county of Bannock in the State of Idaho, solemnize the rites of matrimony between John W. Dixon of Thayer, Neosho, Kansas, and Idona May Barrus of Pocatello, Bannock, Idaho, in the county of Neosho of the State of Kansas, and Idona May Barrus of Pocatello of the State of Idaho, in the county of Bannock, in the presence of Rose Lewis and Lois M. Marvin.

WITNESS My hand at the county aforesaid, this 9th day of October, A.D. 1953.

In the presence of:

Rose Lewis

and Lois M. Marvin

Henry McQuade
District Judge.

Date received by County Recorder 10/21/53; Signature Anna Keefe County Recorder; Recorded Book 30, Page 363; Date Received by State Registrar OCT 29 1953

(Use typewriter and/or black ink)

Officiant should send this copy back to the County Recorder immediately.

RECORDED

296807

1953 OCT 21 PM 5:03

CLERK, AUDITOR & RECORDER
BANNOCK COUNTY, IDAHO

IN BOOK 30

Marriages PAGE 363

RECORDS OF BANNOCK COUNTY
STATE OF IDAHO

Anna Keepe
RECORDER

DEPUTY

FEE $ No fee

AT REQUEST OF

Henry McGrade

(Use typewriter and/or black ink)

Department of Public Health
Division of Vital Statistics
Boise, Idaho

STATE OF IDAHO

State File No. 6422
County File No. 296660

County of Bannock

Marriage License

KNOW ALL MEN BY THIS CERTIFICATE: That any regularly ordained minister of the Gospel, authorized by the rites and usages of the church or denomination of Christians, Hebrews, or religious body of which he may be a member, or any Judge or Justice of the Peace, or competent officer to whom this may come, he not knowing of any lawful impediments thereto, is hereby authorized and empowered to solemnize the rites of Matrimony between:

GROOM		BRIDE
1. Full Name	Jess Hammond	9. Full Name Joyce Bosse
2. Address:	Pocatello (City) Bannock (County) Idaho (State)	10. Address: Pocatello (City) Bannock (County) Idaho (State)
3. Age 18 4. Color or Race W 5. Single X 6. Widowed 7. Divorced		11. Age 19 12. Color or Race W 13. Single X 14. Widowed 15. Divorced
8. Birthplace: City	Oklahoma City State Oklahoma	16. Maiden Name if previously married 17. Birthplace: City Pueblo State Colorado

And to certify the same to said parties, or either of them under his hand and seal, in his ministerial or official capacity, and thereupon he is required to deliver this copy to the parties so married.

IN TESTIMONY WHEREOF, I have hereunto set my hand and affixed my official seal, at Pocatello, Bannock County, Idaho, this 3rd day of October, A.D. 19 53.

Anna Keefe
Recorder

Deputy

Marriage Certificate

I, O. R. Warford, a Minister of Religion, residing at Pocatello, in the county of Bannock in the State of Idaho, do certify that, in accordance with the authority on me conferred by the above license, I did on this 10th day of October, in the year A.D. 19 53 at Pocatello in the county of Bannock, in the State of Idaho, solemnize the rites of matrimony between Jess Hammond of Pocatello, in the county of Bannock, of the State of Idaho, and Joyce Bosse of Pocatello, in the county of Bannock of the state of Idaho, in the presence of Lois Anne McNabb and Verl Cole.

WITNESS My hand at the county aforesaid, this 10th day of October, A.D. 19 53

In the presence of: Lois Anne McNabb

and Verl Cole

O. R. Warford

Officiant should send this copy back to the County Recorder immediately.

Date received by County Recorder 10/13/53; Signature Anna Keefe County Recorder; Recorded Book 30, Page 357; Date Received by State Registrar OCT 24 1953

RECORDED

29660

1953 OCT 13 PM 4:58

CLERK, AUDITOR & RECORDER
BANNOCK COUNTY, IDAHO

IN BOOK 30

Marriages PAGE 357

RECORDS OF BANNOCK COUNTY
STATE OF IDAHO

Anna Keeler
RECORDER

DEPUTY

FEE $ No fee

REQUEST OF

O. R. Warford

Department of Public Health
Division of Vital Statistics
Boise, Idaho

STATE OF IDAHO

State File No. 6423
County File No. 296635

(Use typewriter and/or black ink)

County of Bannock

Marriage License

KNOW ALL MEN BY THIS CERTIFICATE: That any regularly ordained minister of the Gospel, authorized by the rites and usages of the church or denomination of Christians, Hebrews, or religious body of which he may be a member, or any Judge or Justice of the Peace, or competent officer to whom this may come, he not knowing of any lawful impediments thereto, is hereby authorized and empowered to solemnize the rites of Matrimony between:

GROOM		AND	BRIDE	
1. Full Name	Leon Walters		9. Full Name	Mary Jean Lamb
2. Address:	Blackfoot (City) Bingham (County) Idaho (State)		10. Address:	Blackfoot (City) Bingham (County) Idaho (State)
3. Age 19 4. Color or Race W 5. Single X 6. Widowed 7. Divorced			11. Age 15 12. Color or Race W 13. Single X 14. Widowed 15. Divorced	
8. Birthplace: City	Blackfoot State Idaho		16. Maiden Name if previously married	
			17. Birthplace: City	Twin Bridges State Montana

And to certify the same to said parties, or either of them under his hand and seal, in his ministerial or official capacity, and thereupon he is required to deliver this copy to the parties so married.

IN TESTIMONY WHEREOF, I have hereunto set my hand and affixed my official seal, at Pocatello Bannock County, Idaho, this 10th day of October, A.D. 1953.

ANNA KEEFE
Recorder

Ingrid L Stone
Deputy

Marriage Certificate

I, W. C. Loofbourrow, a judge of the Fifth Judicial District, residing at Pocatello, in the county of Bannock in the State of Idaho, do certify that, in accordance with the authority on me conferred by the above license, I did on this 10th day of October in the year A.D. 1953 at Pocatello in the county of Bannock in the State of Idaho, solemnize the rites of matrimony between Leon Walters of Blackfoot, in the county of Bingham, of the State of Idaho, and Mary Jean Lamb of Blackfoot, in the county of Bingham of the state of Idaho, in the presence of Mary D. Lamb and Sidney Wilford Walters.

WITNESS My hand at the county aforesaid, this 10th day of October, A.D. 1953.

In the presence of: Mary D. Lamb
and Sidney Wilford Walters

W. C. Loofbourrow
District Judge.

Officiant should send this copy back to the County Recorder immediately.

Date received by County Recorder 10/10/53, Signature Anna Keefe County Recorder; Recorded Book 30, Page 353; Date Received by State Registrar OCT 24 1953

RECORDED

296635

1953 OCT 10 PM 1:25

CLERK, AUDITOR & RECORDER
BANNOCK COUNTY, IDAHO

IN BOOK 30

Marriages PAGE 353

RECORDS OF BANNOCK COUNTY
STATE OF IDAHO

Anna Keck

RECORDER

DEPUTY

FEE $ No fee

AT REQUEST OF

W. C. Loop Barrow

Department of Public Health
Division of Vital Statistics
Boise, Idaho

STATE OF IDAHO

State File No. 6424
County File No. 296858

County of Bannock

Marriage License

KNOW ALL MEN BY THIS CERTIFICATE: That any regularly ordained minister of the Gospel, authorized by the rites and usages of the church or denomination of Christians, Hebrews, or religious body of which he may be a member, or any Judge or Justice of the Peace, or competent officer to whom this may come, he not knowing of any lawful impediments thereto, is hereby authorized and empowered to solemnize the rites of Matrimony between:

GROOM		AND	BRIDE	
1. Full Name	Wm D. Floyd		9. Full Name	Darlene E. Littleford
2. Address:	Pocatello (City) Bannock (County) Idaho (State)		10. Address:	Pocatello (City) Bannock (County) Idaho (State)
3. Age	26		11. Age	18
4. Color or Race	W		12. Color or Race	W
5. Single	X		13. Single	X
6. Widowed			14. Widowed	
7. Divorced			15. Divorced	
8. Birthplace: City	St Charles		16. Maiden Name if previously married	Rigby
State	Idaho		17. Birthplace: City	
			State	Idaho

And to certify the same to said parties, or either of them under his hand and seal, in his ministerial or official capacity, and thereupon he is required to deliver this copy to the parties so married.

IN TESTIMONY WHEREOF, I have hereunto set my hand and affixed my official seal, at Pocatello, Bannock County, Idaho, this 9th day of October, A.D. 19 53.

Anna Keefe
Recorder

Deputy

Marriage Certificate

I, Geo. Emerson McOmber, a Bishop, residing at Pocatello, in the county of Bannock in the State of Idaho, do certify that, in accordance with the authority on me conferred by the above license, I did on this 10th day of October, in the year A.D. 1953 at Pocatello in the county of Bannock, in the State of Idaho, solemnize the rites of matrimony between Wm D. Floyd of Pocatello, in the county of Bannock, of the State of Idaho, and Darlene Littleford of Pocatello, in the county of Bannock of the state of Idaho, in the presence of Donna Hudson and Boyd C Littleford.

WITNESS My hand at the county aforesaid, this 10th day of October, A.D. 1953.

In the presence of:
Donna Hudson
and
Boyd C Littleford

Geo. Emerson McOmber

Date received by County Recorder 10/24/53 Signature Anna Keefe County Recorder; Recorded Book 30, Page 371; Date Received by State Registrar Oct 29 1953

(Use typewriter and/or black ink)

Officiant should send this copy back to the County Recorder immediately.

RECORDED

29658

1953 OCT 24 PM 12:09

CLERK, AUDITOR & RECORDER
BANNOCK COUNTY, IDAHO

IN BOOK 30

Marriages PAGE 371

RECORDS OF BANNOCK COUNTY
STATE OF IDAHO

Anna Keefe

RECORDER

DEPUTY

FEE $ No fee

AT REQUEST OF

Leo McDonald

Department of Public Health
Division of Vital Statistics
Boise, Idaho

STATE OF IDAHO

State File No. 6425
County File No. 296653

County of Bannock

Marriage License

KNOW ALL MEN BY THIS CERTIFICATE: That any regularly ordained minister of the Gospel, authorized by the rites and usages of the church or denomination of Christians, Hebrews, or religious body of which he may be a member, or any Judge or Justice of the Peace, or competent officer to whom this may come, he not knowing of any lawful impediments thereto, is hereby authorized and empowered to solemnize the rites of Matrimony between:

GROOM		BRIDE	
1. Full Name	Melvin Tanner	9. Full Name	Norma Jones
2. Address: City	Salt Lake City	10. Address: City	Salt Lake City
County	Salt Lake	County	Salt Lake
State	Utah	State	Utah
3. Age	43	11. Age	34
4. Color or Race	W	12. Color or Race	W
5. Single		13. Single	
6. Widower		14. Widowed	
7. Divorced	X	15. Divorced	X
8. Birthplace: City	Moreland,	16. Maiden Name if previously married	Norma Arington
State	Idaho	17. Birthplace: City	Thornton,
		State	Idaho

And to certify the same to said parties, or either of them under his hand and seal, in his ministerial or official capacity, and thereupon he is required to deliver this copy to the parties so married.

IN TESTIMONY WHEREOF, I have hereunto set my hand and affixed my official seal, at Pocatello Bannock County, Idaho, this 12th day of October, A.D. 19 53.

Anna Keefe
Recorder

Deputy

Marriage Certificate

I, W. C. Loofbourrow, a District Judge of the State of Idaho residing at Pocatello, in the county of Bannock in the State of Idaho do certify that, in accordance with the authority on me conferred by the above license, I did on this 12th day of October in the year A.D. 19 53 at Pocatello in the county of Bannock solemnize the rites of matrimony between Melvin Tanner of Salt Lake City in the State of Idaho, in the county of Salt Lake of the State of Utah, and Norma Jones of Salt Lake City in the county of Salt Lake of the state of Utah, in the presence of Samuel Cox and Twyla L. Stone.

WITNESS My hand at the county aforesaid, this 12th day of October, A.D. 19 53.

In the presence of: Samuel Cox

and Twyla L. Stone

W. C. Loofbourrow

Date received by County Recorder 10/12/53; Signature Anna Keefe County Recorder; Recorded Book 30, Page 356; Date Received by State Registrar OCT 24 1953

(Use typewriter and/or black ink)

Officiant should send this copy back to the County Recorder immediately.

RECORDED

296653

1953 OCT 12 PM 4:59

CLERK, AUDITOR & RECORDER
BANNOCK COUNTY, IDAHO

IN BOOK 30

Marriages PAGE 356

RECORDS OF BANNOCK COUNTY
STATE OF IDAHO

Anna Keeler

RECORDER

DEPUTY

FEE $ No fee

AT REQUEST OF

W. C. Loofbourrow

(Use typewriter and/or black ink)

Department of Public Health
Division of Vital Statistics
Boise, Idaho

STATE OF IDAHO

State File No. 6426
County File No. 296971

County of Bannock

Marriage License

KNOW ALL MEN BY THIS CERTIFICATE: That any regularly ordained minister of the Gospel, authorized by the rites and usages of the church or denomination of Christians, Hebrews, or religious body of which he may be a member, or any Judge or Justice of the Peace, or competent officer to whom this may come, he not knowing of any lawful impediments thereto, is hereby authorized and empowered to solemnize the rites of Matrimony between:

GROOM		AND	BRIDE	
1. Full Name	Raymond North		9. Full Name	Shirley North
2. Address:	Inkom (City) Bannock (County) Idaho (State)		10. Address:	Inkom (City) Bannock (County) Idaho (State)
3. Age	24		11. Age	24
4. Color or Race	W		12. Color or Race	W
5. Single			13. Single	
6. Widowed			14. Widowed	
7. Divorced	X		15. Divorced	X
8. Birthplace: City	Brigham City		16. Maiden Name if previously married	Shirley Rose
State	Utah		17. Birthplace: City	Pocatello
			State	Idaho

And to certify the same to said parties, or either of them under his hand and seal, in his ministerial or official capacity, and thereupon he is required to deliver this copy to the parties so married.

IN TESTIMONY WHEREOF, I have hereunto set my hand and affixed my official seal, at Pocatello Bannock County, Idaho, this 13th day of October, A.D. 19 53.

Anna Keefe
Recorder

Deputy

Marriage Certificate

I, L. Richard Sorenson, a Bishop, residing at Pocatello, in the county of Bannock, in the State of Idaho, do certify that, in accordance with the authority on me conferred by the above license, I did on this 13th day of October, in the year A.D. 1953 at Pocatello in the county of Bannock, in the State of Idaho, solemnize the rites of matrimony between Raymond North of Inkom, in the county of Bannock of the State of Idaho, and Shirley North of Pocatello, in the county of Bannock of the state of Idaho, in the presence of Ray Blackwood and Doris Blackwood.

WITNESS My hand at the county aforesaid, this 13th day of October A.D. 1953.

In the presence of:
Ray Blackwood
and Doris Blackwood

L. Richard Sorenson

Officiant should send this copy back to the County Recorder immediately.

Date received by County Recorder 10/31/53, Signature Anna Keefe County Recorder; Recorded Book 30, Page 374; Date Reported by State Registrar NOV 18 1953

RECORDED

296971

1953 OCT 31 PM 12:43

CLERK, AUDITOR & RECORDER
BANNOCK COUNTY, IDAHO

IN BOOK 30
Marriages PAGE 374
RECORDS OF BANNOCK COUNTY
STATE OF IDAHO

Anna Keeps
RECORDER

DEPUTY

FEE $ No fee

AT REQUEST OF

L Richard Sorensen

Department of Public Health
Division of Vital Statistics
Boise, Idaho

STATE OF IDAHO

State File No. 6427
County File No. 296737

County of Bannock

Marriage License

KNOW ALL MEN BY THIS CERTIFICATE: That any regularly ordained minister of the Gospel, authorized by the rites and usages of the church or denomination of Christians, Hebrews, or religious body of which he may be a member, or any Judge or Justice of the Peace, or competent officer to whom this may come, he not knowing of any lawful impediments thereto, is hereby authorized and empowered to solemnize the rites of Matrimony between:

GROOM

1. Full Name: Harold S. Atkinson
2. Address: Idaho Falls (City) Bonneville (County) Idaho (State)
3. Age 39 4. Color or Race W 5. Single ___ 6. Widowed X 7. Divorced ___
8. Birthplace: City Ashton State Idaho

AND

BRIDE

9. Full Name: Mary E. Daley
10. Address: Rock Springs (City) Sweet water (County) Wyoming (State)
11. Age 40 12. Color or Race W 13. Single ___ 14. Widowed X 15. Divorced ___
16. Maiden Name if previously married ___
17. Birthplace: City Boise State Idaho

And to certify the same to said parties, or either of them under his hand and seal, in his ministerial or official capacity, and thereupon he is required to deliver this copy to the parties so married.

IN TESTIMONY WHEREOF, I have hereunto set my hand and affixed my official seal, at Pocatello Bannock County, Idaho, this 16th day of October, A.D. 19 53.

Anna Keefe
Recorder

Deputy

Marriage Certificate

I, W. C. Loofbourrow, a District Judge of the State of Idaho, residing at Pocatello, in the county of Bannock in the State of Idaho, do certify that, in accordance with the authority in me conferred by the above license, I did on this 16th day of October, in the year A.D. 19 53 at Pocatello in the county of Bannock in the State of Idaho, solemnize the rites of matrimony between Harold S. Atkinson of Idaho Falls Bonneville in the county of Bannock of the State of Idaho, and Mary E. Daley of Rock Springs Wyoming, in the county of Sweet Water of the state of Wyoming, in the presence of Electa Atkinson and Madeline Lindsey.

WITNESS My hand at the county aforesaid, this 16th day of October, A.D. 19 53.

In the presence of: Electa Atkinson
and Madeline Lindsey

W. C. Loofbourrow
District Judge.

Date received by County Recorder 10/16/53; Signature Anna Keefe County Recorder; Recorded Book 30, Page 360; Date Received by State Registrar OCT 24 1953

(Use typewriter and/or black ink)

Officiant should send this copy back to the County Recorder immediately.

RECORDED

296737
1953 OCT 16 PM 4:50

CLERK, AUDITOR & RECORDER
BANNOCK COUNTY, IDAHO

IN BOOK 30
Marriages PAGE 360
RECORDS OF BANNOCK COUNTY
STATE OF IDAHO
Anna Keefe
RECORDER

No fee
DEPUTY
REQUEST OF
W. C. Loafbourrow

Department of Public Health
Division of Vital Statistics
Boise, Idaho

STATE OF IDAHO

State File No. 6428
County File No. 296808

(Use typewriter and/or black ink)

County of Bannock

Marriage License

KNOW ALL MEN BY THIS CERTIFICATE: That any regularly ordained minister of the Gospel, authorized by the rites and usages of the church or denomination of Christians, Hebrews, or religious body of which he may be a member, or any Judge or Justice of the Peace, or competent officer to whom this may come, he not knowing of any lawful impediments thereto, is hereby authorized and empowered to solemnize the rites of Matrimony between:

GROOM		BRIDE
1. Full Name	Duane O. Petersen	9. Full Name: Fay Palmer
2. Address:	Fillmore (City) Millard (County) Utah (State)	10. Address: Pocatello (City) Bannock (County) Idaho (State)
3. Age	27	11. Age: 19
4. Color or Race	W	12. Color or Race: W
5. Single		13. Single:
6. Widowed		14. Widowed:
7. Divorced	X	15. Divorced: X
8. Birthplace: City / State	Salina / Utah	16. Maiden Name if previously married:
		17. Birthplace: City / State: Pocatello / Idaho

And to certify the same to said parties, or either of them under his hand and seal, in his ministerial or official capacity, and thereupon he is required to deliver this copy to the parties so married.

IN TESTIMONY WHEREOF, I have hereunto set my hand and affixed my official seal, at Pocatello, Bannock County, Idaho, this 15th day of October, A.D. 19 53

Anna Keefe
Recorder

Deputy

Marriage Certificate

I, FRANCIS M. DAVIS, a Elder of the Church of Jesus Christ of Latter-day Saints, residing at Idaho Falls, in the county of Bonneville in the State of Idaho, do certify that, in accordance with the authority on me conferred by the above license, I did on this 16th day of October, in the year A.D. 19 53 at Idaho Falls in the county of Bonneville, in the State of Idaho, solemnize the rites of matrimony between Duane O. Petersen of Fillmore, in the county of Millard, of the State of Utah, and Fay Palmer of Pocatello, in the county of Bannock of the state of Idaho, in the presence of Blaine R Williams and Leonard Cox.

WITNESS My hand at the county aforesaid, this 16th day of October, A.D. 19 53.

In the presence of: Blaine R Williams

and Leonard Cox

Francis M. Davis

Officiant should send this copy back to the County Recorder immediately.

Date received by County Recorder 10/21/53; Signature Anna Keefe County Recorder; Recorded Book 30, Page 364; Date Received by State Registrar OCT 29 1953

RECORDED

296808

1953 OCT 21 PM 5:08

CLERK, AUDITOR & RECORDER
BANNOCK COUNTY, IDAHO

IN BOOK 30
Marriages PAGE 364
RECORDS OF BANNOCK COUNTY
STATE OF IDAHO
Anna Keeffe
RECORDER

DEPUTY

FEE: No fee
Francis M Davis

(Use typewriter and/or black ink)

Officiant should send this copy back to the County Recorder immediately.

Department of Public Health
Division of Vital Statistics
Boise, Idaho

STATE OF IDAHO

State File No. 6429
County File No. 297086

County of Bannock

Marriage License

KNOW ALL MEN BY THIS CERTIFICATE: That any regularly ordained minister of the Gospel, authorized by the rites and usages of the church or denomination of Christians, Hebrews, or religious body of which he may be a member, or any Judge or Justice of the Peace, or competent officer to whom this may come, he not knowing of any lawful impediments thereto, is hereby authorized and empowered to solemnize the rites of Matrimony between:

GROOM		AND	BRIDE	
1. Full Name	Roger Harris		9. Full Name	Mary Weber
2. Address:	Salt Lake City (City) Salt Lake (County) Utah (State)		10. Address:	Salt Lake City (City) Salt Lake (County) Utah (State)
3. Age	19		11. Age	18
4. Color or Race	W		12. Color or Race	W
5. Single	X		13. Single	X
6. Widowed			14. Widowed	
7. Divorced			15. Divorced	
8. Birthplace: City	Lovell		16. Maiden Name if previously married	
State	Wyoming		17. Birthplace: City	Mt Pleasant
			State	Utah

And to certify the same to said parties, or either of them under his hand and seal, in his ministerial or official capacity, and thereupon he is required to deliver this copy to the parties so married.

IN TESTIMONY WHEREOF, I have hereunto set my hand and affixed my official seal,

at Pocatello, Bannock County, Idaho,
this 16th day of October, A.D. 19 53.

Anna Keefe
Recorder

Deputy

Marriage Certificate

I, Charles W. Hyde, Justice of the Peace, a Bannock, residing at Pocatello, in the county of Bannock in the State of Idaho certify that, in accordance with the authority on me conferred by the above license, I did on this 16th day of October, in the year A.D. 19 53 at Pocatello, in the county of Bannock in the State of Idaho, solemnize the rites of matrimony between Roger Harris of Salt Lake City, in the county of Salt Lake, of the State of Utah, and Mary Weber of Salt Lake City, in the county of Salt Lake, of the state of Utah, in the presence of Gary Linnell and Bert Butters.

WITNESS My hand at the county aforesaid, this 16th day of October, A.D. 19 53.

In the presence of:

Gary Linnell

and Bert Butters

Charles W. Hyde

Date received by County Recorder 11/7/53; Signature Anna Keefe County Recorder; Recorded Book 30, Page 383; Date Received by State Registrar NOV 18 1953

RECORDED
297086

1953 NOV -7 PM 12:50

CLERK, AUDITOR & RECORDER
BANNOCK COUNTY, IDAHO

✓

✓

✓

IN BOOK 30
Marriages PAGE 383
RECORDS OF BANNOCK COUNTY
STATE OF IDAHO
Anna Keeler
RECORDER

DEPUTY

FEE $ No fee
AT REQUEST OF
Chase W. Hyde

Department of Public Health
Division of Vital Statistics
Boise, Idaho

STATE OF IDAHO

State File No. 6450
County File No. 296831

(Use typewriter and/or black ink)

County of Bannock

Marriage License

KNOW ALL MEN BY THIS CERTIFICATE: That any regularly ordained minister of the Gospel, authorized by the rites and usages of the church or denomination of Christians, Hebrews, or religious body of which he may be a member, or any Judge or Justice of the Peace, or competent officer to whom this may come, he not knowing of any lawful impediments thereto, is hereby authorized and empowered to solemnize the rites of Matrimony between:

GROOM		AND	BRIDE	
1. Full Name	Joe Arnold		9. Full Name	Pauline Riggs
2. Address:	Pocatello (City) Bannock (County) Idaho (State)		10. Address:	Pocatello (City) Bannock (County) Idaho (State)
3. Age 54	4. Color or Race W	5. Single	6. Widowed X	7. Divorced	11. Age 35	12. Color or Race W	13. Single	14. Widowed	15. Divorced X
8. Birthplace: City	Oakland City State Indiana		16. Maiden Name if previously married	Pauline Gwin
			17. Birthplace: City	Swifton State Arkansas

And to certify the same to said parties, or either of them under his hand and seal, in his ministerial or official capacity, and thereupon he is required to deliver this copy to the parties so married.

IN TESTIMONY WHEREOF, I have hereunto set my hand and affixed my official seal, at Pocatello, Bannock County, Idaho, this 16th day of October, A.D. 19 53

Anna Keefe
Recorder

Deputy

Marriage Certificate

I, Allan C. Mitchell, a Minister - Church of Christ, residing at 407 East Benton, in the county of Bannock, in the State of Idaho, do certify that, in accordance with the authority on me conferred by the above license, I did on this 16th day of October, in the year A.D. 19 53 at Pocatello, in the county of Bannock, in the State of Idaho, solemnize the rites of matrimony between Joe Arnold of Pocatello, in the county of Bannock, in the State of Idaho, and Pauline Riggs of Pocatello, in the county of Bannock, in the State of Idaho, in the presence of Elwood Payne and Minnie Payne.

WITNESS My hand at the county aforesaid, this 16th day of October, A.D. 19 53.

In the presence of:
Elwood Payne
and Minnie Payne

Allan C. Mitchell, Min.

Officiant should send this copy back to the County Recorder immediately.

Date received by County Recorder 10/22/53 Signature Anna Keefe County Recorder; Recorded Book 30, Page 369 Date Received by State Registrar OCT 29 1953

RECORDED

29831
1953 OCT 22 PM 4:58

CLERK, AUDITOR & RECORDER
BANNOCK COUNTY, IDAHO

IN BOOK 30
Marriages PAGE 369
RECORDS OF BANNOCK COUNTY
STATE OF IDAHO
Anna Keefe
RECORDER

DEPUTY

FEE $ No fee
AT REQUEST OF
Allen C Mitchell

Department of Public Health
Division of Vital Statistics
Boise, Idaho

STATE OF IDAHO

State File No. 6431
County File No. 296785

(Use typewriter and/or black ink)

County of Bannock

Marriage License

KNOW ALL MEN BY THIS CERTIFICATE: That any regularly ordained minister of the Gospel, authorized by the rites and usages of the church or denomination of Christians, Hebrews, or religious body of which he may be a member, or any Judge or Justice of the Peace, or competent officer to whom this may come, he not knowing of any lawful impediments thereto, is hereby authorized and empowered to solemnize the rites of Matrimony between:

GROOM

1. Full Name: Robert W. Van Orsdel
2. Address: Denver (City) Denver (County) Colorado (State)
3. Age 27 4. Color or Race W 5. Single X 6. Widowed ___ 7. Divorced ___
8. Birthplace: City Youngstown State Ohio

AND

BRIDE

9. Full Name: Elfrieda L. Adolf
10. Address: Pocatello (City) Bannock (County) Idaho (State)
11. Age 31 12. Color or Race W 13. Single X 14. Widowed ___ 15. Divorced ___
16. Maiden Name if previously married ___
17. Birthplace: City American Falls State Idaho

And to certify the same to said parties, or either of them under his hand and seal, in his ministerial or official capacity, and thereupon he is required to deliver this copy to the parties so married.

IN TESTIMONY WHEREOF, I have hereunto set my hand and affixed my official seal, at Pocatello Bannock County, Idaho, this 15th day of October, A.D. 19 53.

Anna Keefe
Recorder

Deputy

Marriage Certificate

I, O.W. Reitz, a Lutheran Minister, residing at American Falls, in the county of Power in the State of Idaho, do certify that, in accordance with the authority on me conferred by the above license, I did on this 18th day of October, in the year A.D. 1953 at American Falls in the county of Power, in the State of Idaho, solemnize the rites of matrimony between Robert W. Van Orsdel of Denver, in the county of Denver, of the State of Colorado, and Elfrieda L. Adolf of Pocatello, in the county of Bannock of the state of Idaho, in the presence of Robert W. Sherman and Amanda Scherman.

WITNESS My hand at the county aforesaid, this 18th day of October, A.D. 1953.

In the presence of:

Amanda Sherman
and Robert W. Sherman

O. W. Reitz

Date received by County Recorder 10/20/53 Signature Anna Keefe County Recorder; Recorded Book 30, Page 362; Date Received by State Registrar OCT 29 1953

Officiant should send this copy back to the County Recorder immediately.

RECORDED

290785

1953 OCT 20 PM 5:01

CLERK, AUDITOR & RECORDER
BANNOCK COUNTY, IDAHO

IN BOOK 30

Marriages PAGE 362

RECORDS OF BANNOCK COUNTY
STATE OF IDAHO

Anna Keetch
RECORDER

DEPUTY

FEE $ No fee

AT REQUEST OF

O. W. Reitz

Department of Public Health
Division of Vital Statistics
Boise, Idaho

STATE OF IDAHO

State File No. 6432
County File No. 296999

County of Bannock

Marriage License

KNOW ALL MEN BY THIS CERTIFICATE: That any regularly ordained minister of the Gospel, authorized by the rites and usages of the church or denomination of Christians, Hebrews, or religious body of which he may be a member, or any Judge or Justice of the Peace, or competent officer to whom this may come, he not knowing of any lawful impediments thereto, is hereby authorized and empowered to solemnize the rites of Matrimony between:

GROOM AND BRIDE

1. Full Name Bill I. Mills
2. Address: Jackson (City) Teton (County) Wyoming (State)
3. Age 44 4. Color or Race W 5. Single X 6. Widowed ___ 7. Divorced ___
8. Birthplace: City Muncie State Inidana

9. Full Name Jean L. Tanner
10. Address: Jackson (City) Teton (County) Wyoming (State)
11. Age 34 12. Color or Race W 13. Single X 14. Widowed ___ 15. Divorced ___
16. Maiden Name if previously married ___
17. Birthplace: City Gillette State Wyoming

And to certify the same to said parties, or either of them under his hand and seal, in his ministerial or official capacity, and thereupon he is required to deliver this copy to the parties so married.

IN TESTIMONY WHEREOF, I have hereunto set my hand and affixed my official seal, at Pocatello, Bannock County, Idaho, this 13th day of October, A.D. 1953.

Anna Keefe
Recorder

Deputy

Marriage Certificate

I, Francis Moss, a Justice of The Peace, residing at Driggs, in the county of Teton in the State of Idaho, do certify that, in accordance with the authority on me conferred by the above license, I did on this 19th day of October, in the year A.D. 1953 at Driggs in the county of Teton, in the State of Idaho, solemnize the rites of matrimony between Bill I Mills of Jackson, in the county of Teton, of the State of Wyoming, and Jean L Tanner of Jackson, in the county of Teton of the state of Wyoming, in the presence of Janie G. Moss and

WITNESS My hand at the county aforesaid, this 19th of Oct. day of J C Nelson, A.D. 1953.

In the presence of: J C Nelson

and Janie G. Moss

Francis Moss

Date received by County Recorder 11/3/53; Signature Anna Keefe County Recorder; Recorded Book 30, Page 377; Date Received by State Registrar NOV 18 1953

(Use typewriter and/or black ink)

Officiant should send this copy back to the County Recorder immediately.

RECORDED

296999

1953 NOV-3 PM 4:54

CLERK, AUDITOR & RECORDER
BANNOCK COUNTY, IDAHO

IN BOOK 30

Marriages PAGE 377

RECORDS OF BANNOCK COUNTY
STATE OF IDAHO

Anna Keeps
RECORDER

DEPUTY

FEE $ No fee

AT REQUEST OF

Francis Mace

(Use typewriter and/or black ink)

Officiant should send this copy back to the County Recorder immediately.

Department of Public Health
Division of Vital Statistics
Boise, Idaho

STATE OF IDAHO

State File No. 6433
County File No. 296765

County of Bannock

Marriage License

KNOW ALL MEN BY THIS CERTIFICATE: That any regularly ordained minister of the Gospel, authorized by the rites and usages of the church or denomination of Christians, Hebrews, or religious body of which he may be a member, or any Judge or Justice of the Peace, or competent officer to whom this may come, he not knowing of any lawful impediments thereto, is hereby authorized and empowered to solemnize the rites of Matrimony between:

GROOM		AND	BRIDE	
1. Full Name	William Naylor		9. Full Name	Ethel Baker
2. Address:	Salt Lake City (City) Salt Lake (County) Utah (State)		10. Address:	Salt Lake City (City) Salt Lake (County) Utah (State)
3. Age 23	4. Color or Race W	5. Single ___ 6. Widowed ___ 7. Divorced X	11. Age 41	12. Color or Race W 13. Single ___ 14. Widowed ___ 15. Divorced X
8. Birthplace: City	Deseret	State Utah	16. Maiden Name if previously married	Ethel McGovern
			17. Birthplace: City	Los Angeles State California

And to certify the same to said parties, or either of them under his hand and seal, in his ministerial or official capacity, and thereupon he is required to deliver this copy to the parties so married.

IN TESTIMONY WHEREOF, I have hereunto set my hand and affixed my official seal, at Pocatello, Bannock County, Idaho, this 19th day of October, A.D. 1953.

Anna Keefe
Recorder

Deputy

Marriage Certificate

I, Darwin D. Brown, a Probate Judge, residing at Pocatello, in the county of Bannock in the State of Idaho, do certify that, in accordance with the authority on me conferred by the above license, I did on this 19th day of October, in the year A.D. 1953 at Pocatello in the county of Bannock, in the State of Idaho, solemnize the rites of matrimony between William Naylor of Salt Lake City, in the county of Salt Lake, of the State of Utah, and Ethel Baker of Salt Lake City, in the county of Salt Lake of the state of Utah, in the presence of Lucille K. Ocheltree and R. T. Hale.

WITNESS My hand at the county aforesaid, this 19th day of October, A.D. 1953.

In the presence of:
Lucille K. Ocheltree
and R T Hale

Darwin D. Brown

Date received by County Recorder 10/19/53 Signature Anna Keefe County Recorder; Recorded Book 30, Page 361, Date Received by State Registrar OCT 24 1953

RECORDED

295765

1953 OCT 19 PM 4:54

CLERK, AUDITOR & RECORDER
BANNOCK COUNTY, IDAHO

IN BOOK 30
Marriages PAGE 361
RECORDS OF BANNOCK COUNTY
STATE OF IDAHO
Anna Keeze
RECORDER

FEE $ No fee
AT REQUEST OF
Hawkins & Brown

Department of Public Health
Division of Vital Statistics
Boise, Idaho

STATE OF IDAHO

State File No. 6434
County File No. 296809

(Use typewriter and/or black ink)

County of Bannock

Marriage License

KNOW ALL MEN BY THIS CERTIFICATE: That any regularly ordained minister of the Gospel, authorized by the rites and usages of the church or denomination of Christians, Hebrews, or religious body of which he may be a member, or any Judge or Justice of the Peace, or competent officer to whom this may come, he not knowing of any lawful impediments thereto, is hereby authorized and empowered to solemnize the rites of Matrimony between:

GROOM		BRIDE	
1. Full Name	Joe Archibeque	9. Full Name	Rosa Martinez
2. Address:	Salt Lake City (City) Salt Lake (County) Utah (State)	10. Address:	Salt Lake City (City) Salt Lake (County) Utah (State)
3. Age	68	11. Age	46
4. Color or Race	W	12. Color or Race	W
5. Single		13. Single	
6. Widowed	X	14. Widowed	
7. Divorced		15. Divorced	X
8. Birthplace: City	Alburquerque	16. Maiden Name if previously married	Rosa Martinez
State	New Mexico	17. Birthplace: City	Dyke
		State	Colorado

And to certify the same to said parties, or either of them under his hand and seal, in his ministerial or official capacity, and thereupon he is required to deliver this copy to the parties so married.

IN TESTIMONY WHEREOF, I have hereunto set my hand and affixed my official seal, at Pocatello, Bannock County, Idaho, this 21st day of October, A.D. 19 53.

Anna Keefe
Recorder

Deputy

Marriage Certificate

I, Henry McQuade, a District Judge residing at Pocatello, in the county of Bannock in the State of Idaho do certify that, in accordance with the authority on me conferred by the above license, I did on this 21st day of October in the year A.D. 19 53 at Pocatello in the county of Bannock in the State of Idaho, solemnize the rites of matrimony between Joe Archibeque of Salt Lake City, in the county of Salt Lake in the State of Utah, and Rosa Martinez of Salt Lake City, in the county of Salt Lake in the State of Utah, in the presence of Antoinette Webster and E. H. Weaver.

WITNESS My hand at the county aforesaid, this 21st day of October, A.D. 19 53.

In the presence of:
Antoinette Webster
and
E. H. Weaver

Henry McQuade
District Judge.

Officiant should send this copy back to the County Recorder immediately.

Date received by County Recorder 10/21/53 Signature Anna Keefe County Recorder; Recorded Book 30, Page 365; Date Received by State Registrar OCT 29 1953

RECORDED

296809

1953 OCT 21 PM 5:05

CLERK, AUDITOR & RECORDER
BANNOCK COUNTY, IDAHO

IN BOOK 30

Marriages PAGE 365

RECORDS OF BANNOCK COUNTY
STATE OF IDAHO

Anna Keeler
RECORDER

DEPUTY

FEE $ No fee

AT REQUEST OF

Henry McQuade

(Use typewriter and/or black ink)

Officiant should send this copy back to the County Recorder immediately.

Department of Public Health
Division of Vital Statistics
Boise, Idaho

STATE OF IDAHO

State File No. 6435
County File No. 296832

County of Bannock

Marriage License

KNOW ALL MEN BY THIS CERTIFICATE: That any regularly ordained minister of the Gospel, authorized by the rites and usages of the church or denomination of Christians, Hebrews, or religious body of which he may be a member, or any Judge or Justice of the Peace, or competent officer to whom this may come, he not knowing of any lawful impediments thereto, is hereby authorized and empowered to solemnize the rites of Matrimony between:

GROOM

1. Full Name: Edward Lloyd Christensen
2. Address: Idaho Falls (City) Bonneville (County) Idaho (State)
3. Age 27 4. Color or Race C 5. Single X 6. Widowed ___ 7. Divorced ___
8. Birthplace: City Idaho Falls State Idaho

AND

BRIDE

9. Full Name: Esta Marie Benson
10. Address: Pocatello (City) Bannock (County) Idaho (State)
11. Age 16 12. Color or Race C 13. Single X 14. Widowed ___ 15. Divorced ___
16. Maiden Name if previously married ___
17. Birthplace: City Dallas State Texas

And to certify the same to said parties, or either of them under his hand and seal, in his ministerial or official capacity, and thereupon he is required to deliver this copy to the parties so married.

IN TESTIMONY WHEREOF, I have hereunto set my hand and affixed my official seal, at Pocatello, Bannock County, Idaho, this 21st day of October, A.D. 1953.

ANNA KEEFE
Recorder
Sarah Devaney
Deputy

Marriage Certificate

I, Wm Bell any, a Minister of the Gospel, residing at 625 E Fremont in the county of Bannock in the State of Idaho, do certify that, in accordance with the authority on me conferred by the above license, I did on this 22nd day of Oct, in the year A.D. 1953 at Pocatello, in the county of Bannock, in the State of Idaho, solemnize the rites of matrimony between Edward Lloyd Christensen of Idaho Falls, in the county of Bonneville Idaho, of the State of Idaho and Esta Marie Benson of Pocatello, in the county of Bannock of the state of Idaho, in the presence of Isabelle McCully and Mrs. E. W. Gasser.

WITNESS My hand at the county aforesaid, this 22nd day of October, A.D. 1953.

In the presence of:
Isabelle McCully
and Mrs E. W. Gasser

Rev Wm Bell

Date received by County Recorder 10/22/53 Signature Anna Keefe County Recorder; Recorded Book 30, Page 370; Date Received by State Registrar OCT 29 1953

RECORDED

296832

1953 OCT 22 PM 4:59

CLERK, AUDITOR & RECORDER
BANNOCK COUNTY, IDAHO

IN BOOK 30

Marriages PAGE 370

RECORDS OF BANNOCK COUNTY
STATE OF IDAHO

Anna Keefe
Deputy

FEE $ No fee

AT REQUEST OF

Rev Wm Bell

Department of Public Health
Division of Vital Statistics
Boise, Idaho

STATE OF IDAHO

State File No. 6436
County File No. 296912

(Use typewriter and/or black ink)

County of Bannock

Marriage License

KNOW ALL MEN BY THIS CERTIFICATE: That any regularly ordained minister of the Gospel, authorized by the rites and usages of the church or denomination of Christians, Hebrews, or religious body of which he may be a member, or any Judge or Justice of the Peace, or competent officer to whom this may come, he not knowing of any lawful impediments thereto, is hereby authorized and empowered to solemnize the rites of Matrimony between:

GROOM		AND	BRIDE	
1. Full Name	Don R. Wise		9. Full Name	Mardelle G. Perkins
2. Address:	Downey (City) Bannock (County) Idaho (State)		10. Address:	Pocatello (City) Bannock (County) Idaho (State)
3. Age	22		11. Age	21
4. Color or Race	W		12. Color or Race	W
5. Single			13. Single	
6. Widowed			14. Widowed	
7. Divorced	X		15. Divorced	X
8. Birthplace: City / State	Downey / Idaho		16. Maiden Name if previously married	
			17. Birthplace: City / State	Preston / Idaho

And to certify the same to said parties, or either of them under his hand and seal, in his ministerial or official capacity, and thereupon he is required to deliver this copy to the parties so married.

IN TESTIMONY WHEREOF, I have hereunto set my hand and affixed my official seal, at Pocatello, Bannock County, Idaho, this 22nd day of October, A.D. 1953.

Anna Keefe
Recorder

Deputy

Marriage Certificate

I, Andrew S. Thompson, a Bishop in the L.D.S. Church, residing at Pocatello, in the county of Bannock in the State of Idaho, do certify that, in accordance with the authority on me conferred by the above license, I did on this 23rd day of October, in the year A.D. 1953 at Pocatello in the county of Bannock, in the State of Idaho, solemnize the rites of matrimony between Don Ray Wise of Downey, in the county of Bannock, of the State of Idaho, and Mardelle Grace Perkins of Pocatello, in the county of Bannock of the state of Idaho, in the presence of Herman C. Perkins and Velmar Wise.

WITNESS My hand at the county aforesaid, this 23rd day of October, A.D. 1953.

In the presence of: H C Perkins

and Velmar Wise

A S Thompson

Date received by County Recorder 10/28/53; Signature Anna Keefe County Recorder; Recorded Book 30, Page 372; Date Received by State Registrar NOV 18 1953

Officiant should send this copy back to the County Recorder immediately.

RECORDED

296912

1953 OCT 28 PM 4:55

CLERK, AUDITOR & RECORDER
BANNOCK COUNTY, IDAHO

IN BOOK 30
Marriages PAGE 372
RECORDS OF BANNOCK COUNTY
STATE OF IDAHO

RECORDER

DEPUTY

FEE $ No fee
AT REQUEST OF
Andrew L Thompson

(Use typewriter and/or black ink)

Officiant should send this copy back to the County Recorder immediately.

Department of Public Health
Division of Vital Statistics
Boise, Idaho

STATE OF IDAHO

State File No. 6437
County File No. 296952

County of Bannock

Marriage License

KNOW ALL MEN BY THIS CERTIFICATE: That any regularly ordained minister of the Gospel, authorized by the rites and usages of the church or denomination of Christians, Hebrews, or religious body of which he may be a member, or any Judge or Justice of the Peace, or competent officer to whom this may come, he not knowing of any lawful impediments thereto, is hereby authorized and empowered to solemnize the rites of Matrimony between:

GROOM		AND	BRIDE	
1. Full Name	Edwin Taylor		9. Full Name	Lena J. Miller
2. Address:	Ogden (City) Weber (County) Utah (State)		10. Address:	Blackfoot (City) Bingham (County) Idaho (State)
3. Age	65		11. Age	61
4. Color or Race	W		12. Color or Race	W
5. Single			13. Single	
6. Widowed			14. Widowed	X
7. Divorced			15. Divorced	
8. Birthplace: City	Salem		16. Maiden Name if previously married	
State	Utah		17. Birthplace: City	Oroville
			State	California

And to certify the same to said parties, or either of them under his hand and seal, in his ministerial or official capacity, and thereupon he is required to deliver this copy to the parties so married.

IN TESTIMONY WHEREOF, I have hereunto set my hand and affixed my official seal, at Pocatello, Bannock County, Idaho, this 24th day of October, A.D. 19 53.

Anna Keefe
Recorder

Deputy

Marriage Certificate

I, J. WILLIS HAMBLIN, a PRESBYTERIAN MINISTER, residing at POCATELLO, in the county of BANNOCK in the State of Idaho, do certify that, in accordance with the authority on me conferred by the above license, I did on this 25th day of OCTOBER, in the year A.D. 1953 at POCATELLO in the county of BANNOCK, in the State of Idaho, solemnize the rites of matrimony between EDWIN TAYLOR of OGDEN, in the county of WEBER, of the State of UTAH, and LENA J. MILLER of BLACKFOOT, in the county of BINGHAM of the state of IDAHO, in the presence of REED V. CHRISTENSEN and MRS. HATTIE CHRISTENSEN

WITNESS My hand at the county aforesaid, this 25th day of OCTOBER, A.D. 1953.

In the presence of:
Reed V. Christensen
and Mrs Hattie Christensen

J. Willis Hamblin
PASTOR of FIRST PRESBYTERIAN CHURCH, POCATELLO

Date received by County Recorder 10/30/53 Signature Anna Keefe County Recorder; Recorded Book 30, Page 373; Date Received by State Registrar NOV 18 1953

NOV 18 1953

RECORDED
296952

1953 OCT 30 PM 4:54

CLERK, AUDITOR & RECORDER
BANNOCK COUNTY, IDAHO

IN BOOK 30
Marriages PAGE 373
RECORDS OF BANNOCK COUNTY
STATE OF IDAHO

Anna Keeps
RECORDER

DEPUTY

FEE $ No fee
AT REQUEST OF
J Willis Hamblin

Department of Public Health
Division of Vital Statistics
Boise, Idaho

STATE OF IDAHO

State File No. 6438
County File No. 297087

(Use typewriter and/or black ink)

County of Bannock

Marriage License

KNOW ALL MEN BY THIS CERTIFICATE: That any regularly ordained minister of the Gospel, authorized by the rites and usages of the church or denomination of Christians, Hebrews, or religious body of which he may be a member, or any Judge or Justice of the Peace, or competent officer to whom this may come, he not knowing of any lawful impediments thereto, is hereby authorized and empowered to solemnize the rites of Matrimony between:

GROOM		BRIDE
1. Full Name	Russell L. Gould	9. Full Name Minnie Mae Blazor
2. Address: City	Sugar City	10. Address: City Pocatello
County	Madison	County Bannock
State	Idaho	State Idaho
3. Age	34	11. Age 28
4. Color or Race	W	12. Color or Race W
5. Single	X	13. Single
6. Widowed		14. Widowed
7. Divorced		15. Divorced X
8. Birthplace: City	East Wilford	16. Maiden Name if previously married Minnie Mae Cickles
State	Idaho	17. Birthplace: City Banham State Texas

AND

And to certify the same to said parties, or either of them under his hand and seal, in his ministerial or official capacity, and thereupon he is required to deliver this copy to the parties so married.

IN TESTIMONY WHEREOF, I have hereunto set my hand and affixed my official seal, at Pocatello, Bannock County, Idaho, this 26th day of October, A.D. 1953.

ANNA KEEFE
Recorder
Sarah Kirraness
Deputy

Marriage Certificate

I, Charles W. Hyde, a Justice of the Peace, residing at Pocatello, in the county of Bannock in the State of Idaho, do certify that, in accordance with the authority on me conferred by the above license, I did on this 26th day of October, in the year A.D. 1953 at Pocatello in the county of Bannock, in the State of Idaho, solemnize the rites of matrimony between Russell L. Gould of Sugar City, in the county of Madison, of the State of Idaho, and Minnie Mae Blazor of Pocatello, in the county of Bannock of the state of Idaho, in the presence of George W. Andrews and Lola Burton.

WITNESS My hand at the county aforesaid, this 26th day of October, A.D. 1953.

In the presence of:
George W. Andrews
and Lola Burton

Charles W. Hyde

Officiant should send this copy back to the County Recorder immediately.

Date received by County Recorder 11/7/53; Signature Anna Keefe County Recorder; Recorded Book 30, Page 384; Date Received by State Registrar NOV 18 1953

RECORDED

297087

1953 NOV -7 PM 12:51

CLERK, AUDITOR & RECORDER
BANNOCK COUNTY, IDAHO

IN BOOK 30

Marriages PAGE 384

RECORDS OF BANNOCK COUNTY
STATE OF IDAHO

[illegible]
RECORDER

DEPUTY

FEE $ No fee

AT REQUEST OF

Chas. W. [illegible]

(Use typewriter and/or black ink)

Department of Public Health
Division of Vital Statistics
Boise, Idaho

STATE OF IDAHO

State File No. 6439
County File No. 297000

County of Bannock

Marriage License

KNOW ALL MEN BY THIS CERTIFICATE: That any regularly ordained minister of the Gospel, authorized by the rites and usages of the church or denomination of Christians, Hebrews, or religious body of which he may be a member, or any Judge or Justice of the Peace, or competent officer to whom this may come, he not knowing of any lawful impediments thereto, is hereby authorized and empowered to solemnize the rites of Matrimony between:

GROOM		BRIDE
1. Full Name	Jerry Evans Primm	9. Full Name Alta LaVon Bell
2. Address:	Arimo (City) Bannock (County) Idaho (State)	10. Address: Lava Hot Springs (City) Idaho (County) (State)
3. Age	18	11. Age 17
4. Color or Race	W	12. Color or Race W
5. Single	X	13. Single X
6. Widowed		14. Widowed
7. Divorced		15. Divorced
8. Birthplace: City	St Anthony	16. Maiden Name if previously married
State	Idaho	17. Birthplace: City Lava Hot Springs Idaho

And to certify the same to said parties, or either of them under his hand and seal, in his ministerial or official capacity, and thereupon he is required to deliver this copy to the parties so married.

IN TESTIMONY WHEREOF, I have hereunto set my hand and affixed my official seal, at Pocatello, Bannock County, Idaho, this 17th day of October, A.D. 19 53.

Anna Keefe
Recorder

Deputy

Marriage Certificate

I, Leo O. Hanson, a n Elder, residing at McCammon, in the county of Bannock in the State of Idaho, do certify that, in accordance with the authority on me conferred by the above license, I did on this 30th day of October, in the year A.D. 19 53 at Lava Hot Springs in the county of Bannock, in the State of Idaho, solemnize the rites of matrimony between Jerry Evans Primm of Arimo, in the county of Bannock, of the State of Idaho, and Alta LaVon Bell of Lava Hot Springs, in the county of Bannock of the state of Idaho, in the presence of James A. Primm and Willard D. Bell.

WITNESS My hand at the county aforesaid, this 30th day of October, A.D. 19 53.

In the presence of:

James A Primm

and Willard D Bell

Leo O. Hanson

Date received by County Recorder 11/3/53 Signature Anna Keefe County Recorder; Recorded Book 30, Page 378 Date Received by State Registrar NOV 18 1953

Officiant should send this copy back to the County Recorder immediately.

RECORDED
297000

1953 NOV -3 PM 4:54

CLERK, AUDITOR & RECORDER
BANNOCK COUNTY, IDAHO

IN BOOK 30

Marriages PAGE 378

RECORDS OF BANNOCK COUNTY
STATE OF IDAHO

RECORDER

DEPUTY

FEE $ [illegible]

AT REQUEST OF

[illegible]

Department of Public Health
Division of Vital Statistics
Boise, Idaho

STATE OF IDAHO

State File No. 6440
County File No. 297109

County of Bannock

Marriage License

KNOW ALL MEN BY THIS CERTIFICATE: That any regularly ordained minister of the Gospel, authorized by the rites and usages of the church or denomination of Christians, Hebrews, or religious body of which he may be a member, or any Judge or Justice of the Peace, or competent officer to whom this may come, he not knowing of any lawful impediments thereto, is hereby authorized and empowered to solemnize the rites of Matrimony between:

GROOM		BRIDE
1. Full Name	Joel A. Johnson	9. Full Name: Dorma Andreasen
2. Address:	Pocatello (City) Bannock (County) Idaho (State)	10. Address: Pocatello (City) Bannock (County) Idaho (State)
3. Age	26	11. Age: 18
4. Color or Race	W	12. Color or Race: W
5. Single		13. Single: X
6. Widowed		14. Widowed:
7. Divorced	X	15. Divorced:
8. Birthplace: City / State	Idaho Falls / Idaho	16. Maiden Name if previously married:
		17. Birthplace: City / State: Preston / Idaho

AND

And to certify the same to said parties, or either of them under his hand and seal, in his ministerial or official capacity, and thereupon he is required to deliver this copy to the parties so married.

IN TESTIMONY WHEREOF, I have hereunto set my hand and affixed my official seal, at Bannock County, Idaho, this 29th day of October, A.D. 19 53.

Anna Keefe
Recorder

Deputy

Marriage Certificate

I, Melvin H. Walker, a Bishop of the Pocatello LDS 8th Ward, residing at Pocatello, in the county of Bannock in the State of Idaho, do certify that, in accordance with the authority on me conferred by the above license, I did on this 30th day of October, in the year A.D. 1953 at Pocatello in the county of Bannock, in the State of Idaho, solemnize the rites of matrimony between Joel A. Johnson of Pocatello, in the county of Bannock, of the State of Idaho, and Dorma Andreasen of Pocatello, in the county of Bannock of the state of Idaho, in the presence of Mrs. D.R. Holland and Dee R. Holland.

WITNESS My hand at the county aforesaid, this 30th day of October, A.D. 1953.

In the presence of
Mrs D.R. Holland
and Dee R. Holland

Melvin H. Walker

Date received by County Recorder 11/10/53; Signature Anna Keefe County Recorder; Recorded Book 30, Page 387; Date Received by State Registrar NOV 18 1953

(Use typewriter and/or black ink)

Officiant should send this copy back to the County Recorder immediately.

RECORDED

297109
1953 NOV 10 PM 5:05

CLERK, AUDITOR & RECORDER
BANNOCK COUNTY, IDAHO

IN BOOK 30
Marriages PAGE 387
RECORDS OF BANNOCK COUNTY
STATE OF IDAHO

[illegible]
RECORDER

DEPUTY

FEE No fee
AT REQUEST OF

[illegible]

(Use typewriter and/or black ink)

Officiant should send this copy back to the County Recorder immediately.

Department of Public Health
Division of Vital Statistics
Boise, Idaho

STATE OF IDAHO

State File No. 6441
County File No. 297002

County of Bannock

Marriage License

KNOW ALL MEN BY THIS CERTIFICATE: That any regularly ordained minister of the Gospel, authorized by the rites and usages of the church or denomination of Christians, Hebrews, or religious body of which he may be a member, or any Judge or Justice of the Peace, or competent officer to whom this may come, he not knowing of any lawful impediments thereto, is hereby authorized and empowered to solemnize the rites of Matrimony between:

GROOM		AND	BRIDE	
1. Full Name	Jerry Foley		9. Full Name	Arlene Hronek
2. Address:	Pocatello (City) Bannock (County) Idaho (State)		10. Address:	Pocatello (City) Bannock (County) Idaho (State)
3. Age 29	4. Color or Race W	5. Single ___ 6. Widowed ___ 7. Divorced X	11. Age 21	12. Color or Race W 13. Single ___ 14. Widowed ___ 15. Divorced X
8. Birthplace: City	Pocatello State Idaho		16. Maiden Name if previously married	Same
			17. Birthplace: City	Pocatello State Idaho

And to certify the same to said parties, or either of them under his hand and seal, in his ministerial or official capacity, and thereupon he is required to deliver this copy to the parties so married.

IN TESTIMONY WHEREOF, I have hereunto set my hand and affixed my official seal, at Pocatello, Bannock County, Idaho, this 30th day of October, A.D. 19 53.

Anna Keefe
Recorder

Deputy

Marriage Certificate

I, Ira corey, a Probate Judge, residing at Idaho Falls, in the county of Bonneville in the State of Idaho, do certify that, in accordance with the authority on me conferred by the above license, I did on this 31st day of October, in the year A.D. 19 53 at Idaho Falls in the county of Bonneville in the State of Idaho, solemnize the rites of matrimony between Jerry Foley of Pocatello, in the county of Bannock of the State of Idaho, and Arlene Hronek of Pocatello, in the county of Bannock of the state of Idaho, in the presence of Henry Saunders and Mary J. Saunders

WITNESS My hand at the county aforesaid, this 31st day of October, A.D. 19 53.

In the presence of:
Henry Saunders
and Mary J. Saunders

Ira Corey.

Date received by County Recorder 11/3/53 Signature Anna Keefe County Recorder; Recorded Book 30, Page 380; Date Received by State Rec. NOV 18 1953

RECORDED

297002

1953 NOV-3 PM 4:55

CLERK, AUDITOR & RECORDER
BANNOCK COUNTY, IDAHO

IN BOOK 30

Marriages PAGE 380

RECORDS OF BANNOCK COUNTY
STATE OF IDAHO

RECORDER

DEPUTY

FEE $

AT REQUEST OF

Department of Public Health
Division of Vital Statistics
Boise, Idaho

STATE OF IDAHO

State File No. 6442
County File No. 297001

(Use typewriter and/or black ink)

County of Bannock

Marriage License

KNOW ALL MEN BY THIS CERTIFICATE: That any regularly ordained minister of the Gospel, authorized by the rites and usages of the church or denomination of Christians, Hebrews, or religious body of which he may be a member, or any Judge or Justice of the Peace, or competent officer to whom this may come, he not knowing of any lawful impediments thereto, is hereby authorized and empowered to solemnize the rites of Matrimony between:

GROOM		AND	BRIDE	
1. Full Name	Alfred C. Martinez		9. Full Name	Virginia L. McDowall
2. Address:	Los Angeles (City) Los Angeles (County) Calif (State)		10. Address:	Pocatello (City) Bannock (County) Idaho (State)
3. Age	26		11. Age	17
4. Color or Race	W		12. Color or Race	W
5. Single	X		13. Single	X
6. Widowed			14. Widowed	
7. Divorced			15. Divorced	
8. Birthplace: City	Los Angeles State California		16. Maiden Name if previously married	
			17. Birthplace: City	Pocatello State Idaho

And to certify the same to said parties, or either of them under his hand and seal, in his ministerial or official capacity, and thereupon he is required to deliver this copy to the parties so married.

IN TESTIMONY WHEREOF, I have hereunto set my hand and affixed my official seal,

at Pocatello Bannock County, Idaho,

this 28th day of October, A.D. 19 53.

Anna Keefe
Recorder

Deputy

Marriage Certificate

I, Linus M. Dougherty, a Catholic priest,

residing at Pocatello, in the county of Bannock in the State of Idaho, do certify that, in accordance with the authority on me conferred by the above license, I did on this 31st day of October, in the year A.D. 19 53 at Pocatello in the county of Bannock in the State of Idaho, solemnize the rites of matrimony between Alfred C. Martinez of Los Angeles, in the county of Los Angeles, of the State of California, and Virginia L. McDowall of Pocatello, in the county of Bannock, of the state of Idaho, in the presence of Delores Martz and Don Christensen.

WITNESS My hand at the county aforesaid, this 31st day of October, A.D. 19 53.

In the presence of:

Delores Martz

and

Donald Christensen

Rev. L. M. Dougherty
Pastor, St. Anthony's Church, Pocatello

Date received by County Recorder 11/3/53, Signature Anna Keefe County Recorder; Recorded Book 30, Page 379; Date Received by State Registrar NOV 18 1953

Officiant should send this copy back to the County Recorder immediately.

RECORDED

297001

1953 NOV -3 PM 4:56

CLERK, AUDITOR & RECORDER
BANNOCK COUNTY, IDAHO

IN BOOK 30

Marriages PAGE 379

RECORDS OF BANNOCK COUNTY
STATE OF IDAHO

RECORDER

DEPUTY

FEE $ No fee

AT REQUEST OF

Department of Public Health
Division of Vital Statistics
Boise, Idaho

STATE OF IDAHO

State File No. 6443
County File No. 297043

(Use typewriter and/or black ink)

County of Bannock

Marriage License

KNOW ALL MEN BY THIS CERTIFICATE: That any regularly ordained minister of the Gospel, authorized by the rites and usages of the church or denomination of Christians, Hebrews, or religious body of which he may be a member, or any Judge or Justice of the Peace, or competent officer to whom this may come, he not knowing of any lawful impediments thereto, is hereby authorized and empowered to solemnize the rites of Matrimony between:

GROOM

1. Full Name: Evan E. Jones, Jr.
2. Address: Pocatello (City) Bannock (County) Idaho (State)
3. Age 23 4. Color or Race W 5. Single X 6. Widowed ___ 7. Divorced ___
8. Birthplace: City American Falls State Idaho

AND

BRIDE

9. Full Name: Ralpheyn Kearsley
10. Address: Pocatello (City) Bannock (County) Idaho (State)
11. Age 22 12. Color or Race W 13. Single X 14. Widowed ___ 15. Divorced ___
16. Maiden Name if previously married ___
17. Birthplace: City Victor State Idaho

And to certify the same to said parties, or either of them under his hand and seal, in his ministerial or official capacity, and thereupon he is required to deliver this copy to the parties so married.

IN TESTIMONY WHEREOF, I have hereunto set my hand and affixed my official seal, at Pocatello, Bannock County, Idaho, this 29th day of October, A.D. 1953.

Anna Keefe
Recorder

Deputy

Marriage Certificate

I, Jared O. Anderson, President North Pocatello Stake Minister of the Gospel, L.D.S. Church, residing at Pocatello, in the county of Bannock in the State of Idaho, do certify that, in accordance with the authority on me conferred by the above license, I did on this 31st day of October, in the year A.D. 1953 at Pocatello in the county of Bannock, in the State of Idaho, solemnize the rites of matrimony between Evan E. Jones, Jr. of Pocatello, in the county of Bannock, of the State of Idaho, and Ralpheyn Kearsley of Pocatello, in the county of Bannock, of the state of Idaho, in the presence of E.R. Kearsley and Evan E. Jones.

WITNESS My hand at the county aforesaid, this Thirty-first day of October, A.D. 1953.

In the presence of: Evan E Jones
and E R Kearsley

Jared O Anderson

Officiant should send this copy back to the County Recorder immediately.

Date received by County Recorder 11/5/53 Signature Anna Keefe County Recorder; Recorded Book 30, Page 381; Date Received by State Registrar NOV 18 1953

RECORDED

297043

1953 NOV-5 PM 4:55

CLERK, AUDITOR & RECORDER
BANNOCK COUNTY, IDAHO

IN BOOK 30
Marriages PAGE 381
RECORDS OF BANNOCK COUNTY
STATE OF IDAHO

RECORDER

DEPUTY

FEE $

AT REQUEST OF

Department of Public Health
Division of Vital Statistics
Boise, Idaho

STATE OF IDAHO

State File No. 6444
County File No. 297088

(Use typewriter and/or black ink)

County of Bannock

Marriage License

KNOW ALL MEN BY THIS CERTIFICATE: That any regularly ordained minister of the Gospel, authorized by the rites and usages of the church or denomination of Christians, Hebrews, or religious body of which he may be a member, or any Judge or Justice of the Peace, or competent officer to whom this may come, he not knowing of any lawful impediments thereto, is hereby authorized and empowered to solemnize the rites of Matrimony between:

GROOM		BRIDE
1. Full Name	Nicolas Cano	9. Full Name Delia Ramirez
2. Address:	Pocatello (City) Bannock (County) Idaho (State)	10. Address: Pocatello (City) Bannock (County) Idaho (State)
3. Age	22	11. Age 18
4. Color or Race	W	12. Color or Race W
5. Single	X	13. Single X
6. Widowed		14. Widowed
7. Divorced		15. Divorced
8. Birthplace: City	Pocatello	16. Maiden Name if previously married
State	Idaho	17. Birthplace: City Pocatello State Idaho

AND

And to certify the same to said parties, or either of them under his hand and seal, in his ministerial or official capacity, and thereupon he is required to deliver this copy to the parties so married.

IN TESTIMONY WHEREOF, I have hereunto set my hand and affixed my official seal, at Pocatello, Bannock County, Idaho, this 31st day of October, A.D. 1953.

Anna Keefe
Recorder

Deputy

Marriage Certificate

I, Charles W. Hyde., a Justice of the Peace, residing at Pocatello, in the county of Bannock in the State of Idaho, do certify that, in accordance with the authority on me conferred by the above license, I did on this 31st day of October, in the year A.D. 1953 at Pocatello in the county of Bannock, in the State of Idaho, solemnize the rites of matrimony between Nicolas Cano of Pocatello, in the county of Bannock, of the State of Idaho, and Delia Ramirez of Pocatello, in the county of Bannock of the state of Idaho, in the presence of George G. Rodrigues and Mary Rodriguez.

WITNESS My hand at the county aforesaid, this 31st day of Oct., A.D. 1953.

In the presence of: George G. Rodrigues and Mary Rodriguez

Charles W. Hyde

Date received by County Recorder 11/7/53; Signature Anna Keefe County Recorder; Recorded Book 30, Page 385; Date Received by State Registrar NOV 18 1953

Officiant should send this copy back to the County Recorder immediately.

RECORDED

297088

1953 NOV -7 PM 12:51

CLERK, AUDITOR & RECORDER
BANNOCK COUNTY, IDAHO

IN BOOK 30

Marriages PAGE 385

RECORDS OF BANNOCK COUNTY
STATE OF IDAHO

RECORDER

DEPUTY

FEE $

AT REQUEST OF

(Use typewriter and/or black ink)

Officiant should send this copy back to the County Recorder immediately.

Department of Public Health
Division of Vital Statistics
Boise, Idaho

STATE OF IDAHO

State File No. 6445
County File No. 68218

County of Bear Lake

Marriage License

KNOW ALL MEN BY THIS CERTIFICATE: That any regularly ordained minister of the Gospel, authorized by the rites and usages of the church or denomination of Christians, Hebrews, or religious body of which he may be a member, or any Judge or Justice of the Peace, or competent officer to whom this may come, he not knowing of any lawful impediments thereto, is hereby authorized and empowered to solemnize the rites of Matrimony between:

GROOM

1. Full Name: Frank Sterling Grunig
2. Address: Montpelier (City), Bear Lake (County), Idaho (State)
3. Age 17 4. Color or Race W 5. Single X 6. Widowed ___ 7. Divorced ___
8. Birthplace: City Montpelier State Idaho

AND

BRIDE

9. Full Name: Beverly Jacobson
10. Address: Bloomington (City), Bear Lake (County), Idaho (State)
11. Age 18 12. Color or Race W 13. Single X 14. Widowed ___ 15. Divorced ___
16. Maiden Name if previously married ___
17. Birthplace: City Bloomington State Idaho

And to certify the same to said parties, or either of them under his hand and seal, in his ministerial or official capacity, and thereupon he is required to deliver this copy to the parties so married.

IN TESTIMONY WHEREOF, I have hereunto set my hand and affixed my official seal, at Paris, Bear Lake County, Idaho, this 30th day of September, A.D. 1953.

Sam V. Tunks
Recorder

Ruby Barlow
Deputy

Marriage Certificate

I, T. Jay Nelson, a bishop -- L. D. S. Church, residing at Bloomington, in the county of Bear Lake in the State of Idaho, do certify that, in accordance with the authority on me conferred by the above license, I did on this first day of October, in the year A.D. 1953 at Bloomington in the county of Bear Lake, in the State of Idaho, solemnize the rites of matrimony between Frank Sterling Grunig of Montpelier, in the county of Bear Lake, of the State of Idaho, and Beverly Jacobson of Bloomington, in the county of Bear Lake of the state of Idaho, in the presence of Harold Grunig and Naomi Grunig.

WITNESS My hand at the county aforesaid, this first day of October, A.D. 1953.

In the presence of: Harold Grunig
and Naomi Grunig

T. Jay Nelson

Date received by County Recorder 10-6-53; Signature Sam V. Tunks County Recorder; By Ruby Barlow Deputy; Recorded Book 6, Page 310; Date Received by State Registrar OCT 15 1953

Department of Public Health
Division of Vital Statistics
Boise, Idaho

STATE OF IDAHO

State File No. 6446
County File No. 6822

(Use typewriter and/or black ink)

County of Bear Lake

Marriage License

KNOW ALL MEN BY THIS CERTIFICATE: That any regularly ordained minister of the Gospel, authorized by the rites and usages of the church or denomination of Christians, Hebrews, or religious body of which he may be a member, or any Judge or Justice of the Peace, or competent officer to whom this may come, he not knowing of any lawful impediments thereto, is hereby authorized and empowered to solemnize the rites of Matrimony between:

GROOM		BRIDE
1. Full Name	Robert Thompson	9. Full Name Jeanine Wallentine
2. Address:	Montpelier (City), Bear Lake (County), Idaho (State)	10. Address: Paris (City), Bear Lake (County), Idaho (State)
3. Age 23	4. Color or Race W 5. Single 6. Widowed 7. Divorced X	11. Age 20 12. Color or Race W 13. Single X 14. Widowed 15. Divorced
8. Birthplace: City	Montpelier State Idaho	16. Maiden Name if previously married 17. Birthplace: City Paris State Idaho

And to certify the same to said parties, or either of them under his hand and seal, in his ministerial or official capacity, and thereupon he is required to deliver this copy to the parties so married.

IN TESTIMONY WHEREOF, I have hereunto set my hand and affixed my official seal, at Paris, Bear Lake County, Idaho, this second day of October, A.D. 19 53.

Sam V. Tunks
Recorder

Ruby Bolton
Deputy

Marriage Certificate

I, Alvin C. Tueller, a Bishop residing at Montpelier, in the county of Bear Lake in the State of Idaho, do certify that, in accordance with the authority on me conferred by the above license, I did on this 6th day of October in the year A.D. 19 53 at Montpelier in the county of Bear Lake in the State of Idaho, solemnize the rites of matrimony between Robert Thompson of Montpelier in the county of Bear Lake, of the State of Idaho, and Jeanine Wallentine of Paris, in the county of Bear Lake of the state of Idaho, in the presence of Max A. Humburg and Shirley Tyon.

WITNESS My hand at the county aforesaid, this 6th day of October, A.D. 19 53.

In the presence of:
Max A. Humburg
and Shirley Tyon

Alvin C. Tueller
Bishop L.D.S. Second Ward.

Officiant should send this copy back to the County Recorder immediately.

Date received by County Recorder 10/8/53; Signature Sam V. Tunks County Recorder; By Ruby Bolton Deputy

Recorded Book 6, Page 311; Date Received by State Registrar OCT 15 1953

(Use typewriter and/or black ink)

Officiant should send this copy back to the County Recorder immediately.

Department of Public Health
Division of Vital Statistics
Boise, Idaho

STATE OF IDAHO

State File No. 6447
County File No. 68246

County of Bear Lake

Marriage License

KNOW ALL MEN BY THIS CERTIFICATE: That any regularly ordained minister of the Gospel, authorized by the rites and usages of the church or denomination of Christians, Hebrews, or religious body of which he may be a member, or any Judge or Justice of the Peace, or competent officer to whom this may come, he not knowing of any lawful impediments thereto, is hereby authorized and empowered to solemnize the rites of Matrimony between:

GROOM		BRIDE
1. Full Name	James Howell	9. Full Name Jessie Daniels
2. Address: City / County / State	Evanston / Unita / Wyoming	10. Address: Evanston / Uinta / Wyoming
3. Age	30	11. Age 28
4. Color or Race	W	12. Color or Race W
5. Single	X	13. Single X
6. Widowed		14. Widowed
7. Divorced		15. Divorced
8. Birthplace: City / State	North Little Rock / Ark.	16. Maiden Name if previously married
		17. Birthplace: City / State	Callister / Okla.

And to certify the same to said parties, or either of them under his hand and seal, in his ministerial or official capacity, and thereupon he is required to deliver this copy to the parties so married.

IN TESTIMONY WHEREOF, I have hereunto set my hand and affixed my official seal, at Paris, Bear Lake County, Idaho, this 6th day of October A.D. 1953.

Sam C. Dunkle
Recorder

Deputy

Marriage Certificate

I, Royal D. Clark, a Bishop of the L D S Church, residing at Montpelier, in the county of Bear Lake in the State of Idaho, do certify that, in accordance with the authority on me conferred by the above license, I did on this 7th day of October, in the year A.D. 1953 at Montpelier in the county of Bear Lake, in the State of Idaho, solemnize the rites of matrimony between James Howell of Evanston, in the county of Uinta, of the State of Wyoming, and Jessie Daniels of Evanston, in the county of Uinta of the state of Wyoming, in the presence of William L. Kimball and Mary M. Clark.

WITNESS My hand at the county aforesaid, this 7th day of October, A.D. 1953.

In the presence of:
William L. Kimball
and Mary M. Clark

Bishop Royal D. Clark

Date received by County Recorder 10-12-53; Signature Sam C. Dunkle County Recorder; By Evelyn Preston Deputy

Recorded Book 6, Page 312; Date Received by State Registrar OCT 15 1953

(Use typewriter and/or black ink)

Officiant should send this copy back to the County Recorder immediately.

Department of Public Health
Division of Vital Statistics
Boise, Idaho

STATE OF IDAHO

State File No. 6448
County File No. 2017

County of Benewah

Marriage License

KNOW ALL MEN BY THIS CERTIFICATE: That any regularly ordained minister of the Gospel, authorized by the rites and usages of the church or denomination of Christians, Hebrews, or religious body of which he may be a member, or any Judge or Justice of the Peace, or competent officer to whom this may come, he not knowing of any lawful impediments thereto, is hereby authorized and empowered to solemnize the rites of Matrimony between:

GROOM

1. Full Name: Herbert R. Reinhardt
2. Address: Spokane (City) Spokane (County) Washington (State)
3. Age 24 4. Color or Race W 5. Single X 6. Widowed ___ 7. Divorced ___
8. Birthplace: City Minneapolis State Minn.

AND

BRIDE

9. Full Name: Ruth O. Benshoof
10. Address: Spokane (City) Spokane (County) Washington (State)
11. Age 27 12. Color or Race W 13. Single ___ 14. Widowed ___ 15. Divorced X
16. Maiden Name if previously married: Ruth Frisch
17. Birthplace: City Antigo State Wisconsin

And to certify the same to said parties, or either of them under his hand and seal, in his ministerial or official capacity, and thereupon he is required to deliver this copy to the parties so married.

IN TESTIMONY WHEREOF, I have hereunto set my hand and affixed my official seal,

at St. Maries Benewah County, Idaho,
this 9th day of October, A.D. 1953.

R. H. Whiteside
Recorder

Alice Weygand
Deputy

Marriage Certificate

I, Pearle E. Carlin, a Justice of the Peace,
residing at St. Maries, in the county of Benewah in the State of Idaho, do certify
that, in accordance with the authority on me conferred by the above license, I did on this 9th day of October,
in the year A.D. 1953 at St. Maries in the county of Benewah, in the State of Idaho,
solemnize the rites of matrimony between Herbert R. Reinhardt of Spokane,
in the county of Washington and Ruth O. Benshoof of the State of Washington,
and Ruth O. Benshoof of Spokane, in the county of Spokane,
of the state of Washington, in the presence of R. H. Whiteside and Harry Mattson.

WITNESS My hand at the county aforesaid, this 9th day of October, A.D. 1953.

In the presence of:

R. H. Whiteside
and Harry Mattson

Pearle E. Carlin

Date received by County Recorder 10/10/53; Signature R. H. Whiteside County Recorder; By Alice Weygand, Deputy

Recorded Book 3, Page 676; Date Received by State Registrar [illegible] 1953

COMPARED
By W&W 79249

INDEXED

STATE OF IDAHO } ss
County of Benewah

Filed for record at the request of
Pearle E. Carlin
this 10 day of Oct. 1953 at 9:55
[illegible] A M [illegible] in Book 3
of Marriages on page 626
R. H. Whiteside
County Recorder
By Alice Weigand
Deputy
Fee $ —
Mail to

(Use typewriter and/or black ink)

Officiant should send this copy back to the County Recorder immediately.

Department of Public Health
Division of Vital Statistics
Boise, Idaho

STATE OF IDAHO

State File No. 6449
County File No. 2015

County of Benewah

Marriage License

KNOW ALL MEN BY THIS CERTIFICATE: That any regularly ordained minister of the Gospel, authorized by the rites and usages of the church or denomination of Christians, Hebrews, or religious body of which he may be a member, or any Judge or Justice of the Peace, or competent officer to whom this may come, he not knowing of any lawful impediments thereto, is hereby authorized and empowered to solemnize the rites of Matrimony between:

GROOM

1. Full Name: Owen A. Sherrard
2. Address: St. Maries (City) Benewah (County) Idaho (State)
3. Age 26 4. Color or Race W 5. Single ___ 6. Widowed ___ 7. Divorced X
8. Birthplace: City St. Joe State Idaho

AND

BRIDE

9. Full Name: Lucille Anderson
10. Address: St. Maries (City) Benewah (County) Idaho (State)
11. Age 28 12. Color or Race W 13. Single ___ 14. Widowed ___ 15. Divorced X
16. Maiden Name if previously married: Lucille Flock
17. Birthplace: City Ontario State Oregon

And to certify the same to said parties, or either of them under his hand and seal, in his ministerial or official capacity, and thereupon he is required to deliver this copy to the parties so married.

IN TESTIMONY WHEREOF, I have hereunto set my hand and affixed my official seal, at St. Maries, Benewah County, Idaho, this 8th day of October, A.D. 1953.

R. H. Whiteside
Recorder

Alice Weygand
Deputy

Marriage Certificate

I, Milton B. Cook, a Minister residing at St. Maries, in the county of Benewah in the State of Idaho, do certify that, in accordance with the authority on me conferred by the above license, I did on this 9th day of October in the year A.D. 1953 at St. Maries in the county of Benewah in the State of Idaho, solemnize the rites of matrimony between Owen A. Sherrard of St. Maries, Benewah in the county of Idaho of the State of, Lucille Anderson of St. Maries, Benewah in the county of Idaho, and Carol Wardell, Floyd J. Sherrard of the state of, in the presence of 9th October 53.

WITNESS My hand at the county aforesaid, this ___ day of ___, A.D. 19___.

In the presence of:

Carol Wardell
and Floyd J. Sherrard

Rev. Milton B. Cook

Date received by County Recorder 10/12/53 Signature R. H. Whiteside County Recorder; By Alice Weygand, Deputy
Recorded Book 3, Page 628;
Date Received by State Registrar NOV 4 1953

COMPARED

W&W 79251 INDEXED

STATE OF IDAHO } ss
County of Benewah

Filed for record at the request of

Milton B. Cook

the 12 day of Oct. 1953 at 9:46

Book A of [illegible] Book 3

Marriages on page 628

R. H. Whiteside
County Recorder

Alice Weigand
Deputy

$ —

Fee

(Use typewriter and/or black ink)

Officiant should send this copy back to the County Recorder immediately.

Department of Public Health
Division of Vital Statistics
Boise, Idaho

STATE OF IDAHO

State File No. 6450
County File No. 2016

County of Benewah

Marriage License

KNOW ALL MEN BY THIS CERTIFICATE: That any regularly ordained minister of the Gospel, authorized by the rites and usages of the church or denomination of Christians, Hebrews, or religious body of which he may be a member, or any Judge or Justice of the Peace, or competent officer to whom this may come, he not knowing of any lawful impediments thereto, is hereby authorized and empowered to solemnize the rites of Matrimony between:

GROOM

1. Full Name: Edward B. Dimico
2. Address: St. Maries (City) Benewah (County) Idaho (State)
3. Age 19 4. Color or Race W 5. Single X 6. Widowed ___ 7. Divorced ___
8. Birthplace: City Harrison State Idaho

AND

BRIDE

9. Full Name: Marjorie Larson
10. Address: St. Maries (City) Benewah (County) Idaho (State)
11. Age 18 12. Color or Race W 13. Single X 14. Widowed ___ 15. Divorced ___
16. Maiden Name if previously married ___
17. Birthplace: City St. Maries State Idaho

And to certify the same to said parties, or either of them under his hand and seal, in his ministerial or official capacity, and thereupon he is required to deliver this copy to the parties so married.

IN TESTIMONY WHEREOF, I have hereunto set my hand and affixed my official seal, at St. Maries, Benewah County, Idaho, this 9th day of October, A.D. 1953.

R. H. Whiteside
Recorder

Alice Weegand
Deputy

Marriage Certificate

I, Michael A. Ivey, a Catholic Priest, residing at St Maries, in the county of Benewah in the State of Idaho, do certify that, in accordance with the authority on me conferred by the above license, I did on this 10 day of October, in the year A.D. 1953 at St Maries in the county of Benewah in the State of Idaho, solemnize the rites of matrimony between Edward B. Dimico of St Maries, in the county of Benewah, of the State of Idaho and Marjorie Larson of St Maries, in the county of Benewah of the state of Idaho, in the presence of Donald Dimico and Doris Larson.

WITNESS My hand at the county aforesaid, this 10 day of Oct., A.D. 1953.

In the presence of: Mrs. Doris Jo Johnson and Donald L. Dimico

M. A. Ivey

Date received by County Recorder 10/12/53 Signature R. H. Whiteside By Alice Weegand Deputy County Recorder; Recorded Book 3, Page 627; Date Received by State Registrar NOV 4 1953

COMPARED 79250 INDEXED

By Wraw

STATE OF IDAHO }
County of Benewah } ss

Filed for record at the request of

Fr. M. A. King

on the 12 day of Oct 1953 at 9:45

o'clock A M and recorded in book 3

of Marriages on page 627

R. H. Whiteside
County Recorder

By Alice Weigand
Deputy

Fee $ —

Mail to

(Use typewriter and/or black ink)

Officiant should send this copy back to the County Recorder immediately.

Department of Public Health
Division of Vital Statistics
Boise, Idaho

STATE OF IDAHO

State File No. 6451
County File No. 2019

County of Benewah

Marriage License

KNOW ALL MEN BY THIS CERTIFICATE: That any regularly ordained minister of the Gospel, authorized by the rites and usages of the church or denomination of Christians, Hebrews, or religious body of which he may be a member, or any Judge or Justice of the Peace, or competent officer to whom this may come, he not knowing of any lawful impediments thereto, is hereby authorized and empowered to solemnize the rites of Matrimony between:

GROOM		AND	BRIDE
1. Full Name	Stephen H. Isaacson		9. Full Name Thelma M. Olson
2. Address:	Fernwood (City) Benewah (County) Idaho (State)		10. Address: Fernwood (City) Benewah (County) Idaho (State)
3. Age 31	4. Color or Race W 5. Single X 6. Widowed 7. Divorced		11. Age 31 12. Color or Race W 13. Single 14. Widowed X 15. Divorced
8. Birthplace: City	Bovill State Idaho		16. Maiden Name if previously married Thelma M. Walters
			17. Birthplace: City Farmington State Washington

And to certify the same to said parties, or either of them under his hand and seal, in his ministerial or official capacity, and thereupon he is required to deliver this copy to the parties so married.

IN TESTIMONY WHEREOF, I have hereunto set my hand and affixed my official seal, at St. Maries Benewah County, Idaho, this 23 day of October, A.D. 19 53.

R. H. Whiteside
Recorder

Frances Mallary
Deputy

Marriage Certificate

I, Daniel F. May, a Minister of the Gospel, residing at Fernwood, in the county of Benewah in the State of Idaho, do certify that, in accordance with the authority on me conferred by the above license, I did on this 24th day of October, in the year A.D. 1953 at Fernwood in the county of Benewah, in the State of Idaho, solemnize the rites of matrimony between Thelma M. Olson of Fernwood, in the county of Benewah, of the State of Idaho, and Stephen H. Isaacson of Fernwood, in the county of Benewah of the state of Idaho, in the presence of Donald J. Isaacson and Donald A. Walters.

WITNESS My hand at the county aforesaid, this 24th day of October, A.D. 19 53.

In the presence of:
Donald A. Walters
and
Donald J. Isaacson

Daniel F. May

Date received by County Recorder 10/28/53; Signature R. H. Whiteside County Recorder; By Alice Weygand Deputy; Recorded Book 3, Page 629; Date Received by State Registrar NOV 4 1953

COMPARED
By Wd W 79357 INDEXED

STATE OF IDAHO }
County of Bonewah } ss

Filed for record at the request of

Daniel F. May

on the 28 day of Oct 1953 at 9:30

Below a M and recorded in book 3

of Marriages on page 629

R H Whiteside
County Recorder

By Alice Weigand
Deputy

Fee $ —

Mail to

(Use typewriter and/or black ink)

Officiant should send this copy back to the County Recorder immediately.

Department of Public Health
Division of Vital Statistics
Boise, Idaho

STATE OF IDAHO

State File No. 6452
County File No. 32660

County of Bingham

Marriage License

KNOW ALL MEN BY THIS CERTIFICATE: That any regularly ordained minister of the Gospel, authorized by the rites and usages of the church or denomination of Christians, Hebrews, or religious body of which he may be a member, or any Judge or Justice of the Peace, or competent officer to whom this may come, he not knowing of any lawful impediments thereto, is hereby authorized and empowered to solemnize the rites of Matrimony between:

GROOM		BRIDE
1. Full Name	Dennis Arthur Gregan	9. Full Name: Evelyn Virginia Phinney
2. Address:	Pocatello (City) Bannock (County) Idaho (State)	10. Address: Pocatello (City) Bannock (County) Idaho (State)
3. Age	22	11. Age 18
4. Color or Race	W	12. Color or Race W
5. Single	X	13. Single X
6. Widowed		14. Widowed
7. Divorced		15. Divorced
8. Birthplace: City	Riverton State Wyoming	16. Maiden Name if previously married
		17. Birthplace: City Santa Rosa State California

And to certify the same to said parties, or either of them under his hand and seal, in his ministerial or official capacity, and thereupon he is required to deliver this copy to the parties so married.

IN TESTIMONY WHEREOF, I have hereunto set my hand and affixed my official seal,

at Blackfoot, Bingham County, Idaho,

this 7th day of October, A.D. 1953.

V. F. Wootton
Recorder

Lois Anderson
Deputy

Marriage Certificate

I, Charles W. Belnap, a Justice of the Peace,
residing at Blackfoot, in the county of Bingham in the State of Idaho, do certify
that, in accordance with the authority on me conferred by the above license, I did on this 7th day of October,
in the year A.D. 1953 at Blackfoot in the county of Bingham, in the State of Idaho,
solemnize the rites of matrimony between Dennis Arthur Gregan of Pocatello,
in the county of Bannock, of the State of Idaho,
and Evelyn Virginia Phinney of Pocatello, in the county of Bannock
of the state of Idaho, in the presence of Gerry W. Campau and Kathryn Gregan.

WITNESS My hand at the county aforesaid, this 7th day of October, A.D. 1953.

In the presence of:
Gerry W Campau
and Kathryn Gregan

Charles W Belnap J.P.

Date received Oct 7-53 by County Recorder; Signature V. F. Wootton County Recorder; Recorded Book 7, Page 600; Date Received by State Registrar

(Use typewriter and/or black ink)

Officiant should send this copy back to the County Recorder immediately.

Department of Public Health
Division of Vital Statistics
Boise, Idaho

NOV 17 1953
BOOK 008 PAGE 03

STATE OF IDAHO

State File No. 6453
County File No. 32856

County of Bingham

Marriage License

KNOW ALL MEN BY THIS CERTIFICATE: That any regularly ordained minister of the Gospel, authorized by the rites and usages of the church or denomination of Christians, Hebrews, or religious body of which he may be a member, or any Judge or Justice of the Peace, or competent officer to whom this may come, he not knowing of any lawful impediments thereto, is hereby authorized and empowered to solemnize the rites of Matrimony between:

GROOM		BRIDE
1. Full Name	Albert L. Saxton	9. Full Name Twila Penrod
2. Address:	Pingree (City) Bingham (County) Idaho (State)	10. Address: Pocatello (City) Bannock (County) Idaho (State)
3. Age	23	11. Age 19
4. Color or Race	W	12. Color or Race W
5. Single	X	13. Single
6. Widowed		14. Widowed
7. Divorced		15. Divorced X
8. Birthplace: City	Pocatello State Idaho	16. Maiden Name if previously married Twila Steffler
		17. Birthplace: City Grace State Idaho

And to certify the same to said parties, or either of them under his hand and seal, in his ministerial or official capacity, and thereupon he is required to deliver this copy to the parties so married.

IN TESTIMONY WHEREOF, I have hereunto set my hand and affixed my official seal, at Blackfoot, Bingham County, Idaho, this 15 day of October, A.D. 19 53.

V. F. Wootton
Recorder

Iris Anderson
Deputy

Marriage Certificate

I, W.G. Jones, a Justice of the Peace, residing at Blackfoot, in the county of Bingham in the State of Idaho, do certify that, in accordance with the authority on me conferred by the above license, I did on this 15th day of October, in the year A.D. 19 53 at Blackfoot in the county of Bingham, in the State of Idaho, solemnize the rites of matrimony between Albert L Saxton of Pingree, in the county of Bingham, of the State of Idaho, and Twila Penrod of Pocatello, in the county of Bannock of the state of Idaho, in the presence of Evelyn Hill and Frank Hill.

WITNESS My hand at the county aforesaid, this 15th day of October, A.D. 19 53.

In the presence of:
Evelyn Hill
and Frank Hill

W. G. Jones
Justice of the Peace

Date received by County Recorder ; Signature V. F. Wootton County Recorder; Recorded Book , Page 3 ; Date Received by State Registrar NOV 17 1953

(Use typewriter and/or black ink)

Officiant should send this copy back to the County Recorder immediately.

NOV 17 1953

Department of Public Health
Division of Vital Statistics
Boise, Idaho

BOOK 008 PAGE 02 STATE OF IDAHO

State File No. 6454
County File No. 32995

County of Bingham

Marriage License

KNOW ALL MEN BY THIS CERTIFICATE: That any regularly ordained minister of the Gospel, authorized by the rites and usages of the church or denomination of Christians, Hebrews, or religious body of which he may be a member, or any Judge or Justice of the Peace, or competent officer to whom this may come, he not knowing of any lawful impediments thereto, is hereby authorized and empowered to solemnize the rites of Matrimony between:

GROOM		BRIDE
1. Full Name	Lenard Rodgers	9. Full Name: Betty Jean Jensen
2. Address:	Blackfoot (City) Bingham (County) Idaho (State)	10. Address: Springfield (City) Bingham (County) Idaho (State)
3. Age	17	11. Age: 15
Color or Race	W	12. Color or Race: W
5. Single	X	13. Single: X
6. Widowed		14. Widowed:
7. Divorced		15. Divorced:
8. Birthplace: City	Blackfoot	16. Maiden Name if previously married:
State	Idaho	17. Birthplace: City: Parker
		State: Arizona

And to certify the same to said parties, or either of them under his hand and seal, in his ministerial or official capacity, and thereupon he is required to deliver this copy to the parties so married.

IN TESTIMONY WHEREOF, I have hereunto set my hand and affixed my official seal, at Blackfoot, Bingham County, Idaho, this 22 day of October, A.D. 19 53.

V. F. Wootton
Recorder

Iris Anderson
Deputy

Marriage Certificate

I, Charles W. Belnap, a Justice of the Peace, residing at Blackfoot, in the county of Bingham in the State of Idaho, do certify that, in accordance with the authority on me conferred by the above license, I did on this 22nd day of October, in the year A.D. 1953 at Blackfoot in the county of Bingham in the State of Idaho, solemnize the rites of matrimony between Lenard Rodgers of Blackfoot, in the county of Bingham, of the State of Idaho, and Betty Jean Jensen of Springfield, in the county of Bingham of the state of Idaho, in the presence of Tillie Hoskins and Dean Phillips

WITNESS My hand at the county aforesaid, this 22nd day of October, A.D. 19 53

In the presence of:
Mrs Tillie Hoskins
and Dean Phillips

Charles W Belnap
Justice of the Peace

Date received by County Recorder 10/23/53; Signature V. F. Wootton County Recorder; Recorded Book 8, Page 2; Date Received by State Registrar NOV 17 1953

(Use typewriter and/or black ink)

Department of Public Health
Division of Vital Statistics
Boise, Idaho

NOV 17 1953

STATE OF IDAHO

State File No. 6455
County File No. 32883

County of Bingham

Marriage License

KNOW ALL MEN BY THIS CERTIFICATE: That any regularly ordained minister of the Gospel, authorized by the rites and usages of the church or denomination of Christians, Hebrews, or religious body of which he may be a member, or any Judge or Justice of the Peace, or competent officer to whom this may come, he not knowing of any lawful impediments thereto, is hereby authorized and empowered to solemnize the rites of Matrimony between:

GROOM		BRIDE
1. Full Name	Richard Moser	9. Full Name Guelda Pixton
2. Address:	Blackfoot (City) Bingham (County) Idaho (State)	10. Address: Blackfoot (City) Bingham (County) Idaho (State)
3. Age	35	11. Age 30
4. Color or Race	W	12. Color or Race W
5. Single		13. Single
6. Widowed		14. Widowed
7. Divorced	X	15. Divorced X
8. Birthplace: City	Hemingford	16. Maiden Name if previously married Guelda Summers
State	Nebraska	17. Birthplace: City Shelley State Idaho

AND

And to certify the same to said parties, or either of them under his hand and seal, in his ministerial or official capacity, and thereupon he is required to deliver this copy to the parties so married.

IN TESTIMONY WHEREOF, I have hereunto set my hand and affixed my official seal, at Blackfoot, Bingham County, Idaho, this 17th day of October, A.D. 19 53.

V. F. Wootton
Recorder

Deputy

Marriage Certificate

I, Elias Clifford Robertson, a Elder of L.D.S. Church, residing at Blackfoot, in the county of Bingham, the State of Idaho, do certify that, in accordance with the authority on me conferred by the above license, I did on this 24 day of Oct, in the year A.D. 19 53 at Blackfoot in the county of Bingham, in the State of Idaho, solemnize the rites of matrimony between Richard Moser of Blackfoot, in the county of Bingham, of the State of Idaho, and Guelda Pixton of Blackfoot, in the county of Bingham of the state of Idaho, in the presence of Vaughn M. Page and Bernice Gurney.

WITNESS My hand at the county aforesaid, this 24 day of Oct, A.D. 1953.

In the presence of
Vaughn M. Page
and Bernice Gurney

Elias Clifford Robertson

Date received by County Recorder 10/27/53; Signature V. F. Wootton County Recorder; Recorded Book 8, Page 3; Date Received by State Registrar NOV 17 1953

Officiant should send this copy back to the County Recorder immediately.

(Use typewriter and/or black ink)

Officiant should send this copy back to the County Recorder immediately.

Department of Public Health
Division of Vital Statistics
Boise, Idaho

NOV 17 1953

STATE OF IDAHO

State File No. 6456
County File No. 33023

County of Bingham

Marriage License

BOOK 008 PAGE 01

KNOW ALL MEN BY THIS CERTIFICATE: That any regularly ordained minister of the Gospel, authorized by the rites and usages of the church or denomination of Christians, Hebrews, or religious body of which he may be a member, or any Judge or Justice of the Peace, or competent officer to whom this may come, he not knowing of any lawful impediments thereto, is hereby authorized and empowered to solemnize the rites of Matrimony between:

GROOM		BRIDE
1. Full Name	Elgin N. Glover	9. Full Name Ann Leavitt
2. Address:	Pocatello (City) Bannock (County) Idaho (State)	10. Address: Blackfoot, (City) Bingham (County) Idaho (State)
3. Age	21	11. Age 17
4. Color or Race	W	12. Color or Race W
5. Single	X	13. Single X
6. Widowed		14. Widowed
7. Divorced		15. Divorced
8. Birthplace: City	Malad	16. Maiden Name if previously married
State	Idaho	17. Birthplace: City Blackfoot State Idaho

And to certify the same to said parties, or either of them under his hand and seal, in his ministerial or official capacity, and thereupon he is required to deliver this copy to the parties so married.

IN TESTIMONY WHEREOF, I have hereunto set my hand and affixed my official seal,

at Blackfoot, Idaho County, Idaho,

this 24 day of October, A.D. 1953.

V. F. Wootton
Recorder

Deputy

Marriage Certificate

I, Harold Martinson, an ordained minister of the gospel, residing at Blackfoot, in the county of Bingham in the State of Idaho, do certify that, in accordance with the authority on me conferred by the above license, I did on this 25th day of October, in the year A.D. 1953 at Blackfoot in the county of Bingham, in the State of Idaho, solemnize the rites of matrimony between Elgin N. Glover of Pocatello, in the county of Bannock of the State of Idaho, and Ann Leavitt of Blackfoot, in the county of Bingham of the state of Idaho, in the presence of Ewell A. Hayball and Janice Merkley.

WITNESS My hand at the county aforesaid, this 25th day of October, A.D. 1953.

In the presence of:

Ewell A. Hayball

and Janice Merkley

Harold Martinson

Date received by County Recorder 10-27-53; Signature V. F. Wootton County Recorder; Recorded Book 8, Page 1; Date Received by State Registrar NOV 17 1953

NOV 17 1953

Department of Public Health
Division of Vital Statistics
Boise, Idaho

BOOK 008 PAGE 04

STATE OF IDAHO

State File No. 6457
County File No. 33108

(Use typewriter and/or black ink)

County of Bingham

Marriage License

KNOW ALL MEN BY THIS CERTIFICATE: That any regularly ordained minister of the Gospel, authorized by the rites and usages of the church or denomination of Christians, Hebrews, or religious body of which he may be a member, or any Judge or Justice of the Peace, or competent officer to whom this may come, he not knowing of any lawful impediments thereto, is hereby authorized and empowered to solemnize the rites of Matrimony between:

GROOM		BRIDE
1. Full Name	Charles Yellowjohn	9. Full Name Elva R. Neaman
2. Address: City	Fort Hall	10. Address: City Portage
County	Bingham	County Box Elder
State	Idaho	State Utah
3. Age	22	11. Age 21
4. Color or Race	Indian	12. Color or Race Indian
5. Single	X	13. Single
6. Widowed		14. Widowed
7. Divorced		15. Divorced
8. Birthplace: City	Fort Hall	16. Maiden Name if previously married
State	Idaho	17. Birthplace: City Washakie
		State Utah

AND

And to certify the same to said parties, or either of them under his hand and seal, in his ministerial or official capacity, and thereupon he is required to deliver this copy to the parties so married.

IN TESTIMONY WHEREOF, I have hereunto set my hand and affixed my official seal,

at Blackfoot, Bingham County, Idaho,

this 29 day of October, A.D. 1953.

V. F. Wootton
Recorder

Deputy

Marriage Certificate

I, Wilford G. Jones, a Justice of the Peace, residing at Blackfoot, in the county of Bingham in the State of Idaho, do certify that, in accordance with the authority on me conferred by the above license, I did on this 29th day of October, in the year A.D. 1953 at Blackfoot in the county of Bingham, in the State of Idaho, solemnize the rites of matrimony between Charles Yellowjohn of Fort Hall, in the county of Bingham, of the State of Idaho, and Elva R. Neaman of Portage, in the county of Box Elder of the state of Utah, in the presence of Elzada Stander and Marie Covington.

WITNESS My hand at the county aforesaid, this 29th day of October, A.D. 1953.

In the presence of:
Elzada Stander
and
Marie Covington

W. G. Jones
Justice of the Peace

Officiant should send this copy back to the County Recorder immediately.

Date received by County Recorder 10/29/53; Signature V. F. Wootton County Recorder; Recorded Book 8, Page 4; Date Received by State Registrar NOV 17 1953

Department of Public Health
Division of Vital Statistics
Boise, Idaho

NOV 17 1953

STATE OF IDAHO

State File No. 6458
County File No. 33125

County of Bingham

Marriage License

KNOW ALL MEN BY THIS CERTIFICATE: That any regularly ordained minister of the Gospel, authorized by the rites and usages of the church or denomination of Christians, Hebrews, or religious body of which he may be a member, or any Judge or Justice of the Peace, or competent officer to whom this may come, he not knowing of any lawful impediments thereto, is hereby authorized and empowered to solemnize the rites of Matrimony between:

GROOM AND BRIDE

1. Full Name Walter I. Jensen
2. Address: Blackfoot (City) Bingham (County) Idaho (State)
3. Age 23 4. Color or Race W 5. Single X 6. Widowed ___ 7. Divorced ___
8. Birthplace: City Blackfoot State Idaho

9. Full Name Donna Jean Robinson
10. Address: Blackfoot (City) Bingham (County) Idaho (State)
11. Age 23 12. Color or Race W 13. Single ___ 14. Widowed ___ 15. Divorced X
16. Maiden Name if previously married Donna Jean Hatley
17. Birthplace: City Lava State Idaho

And to certify the same to said parties, or either of them under his hand and seal, in his ministerial or official capacity, and thereupon he is required to deliver this copy to the parties so married.

IN TESTIMONY WHEREOF, I have hereunto set my hand and affixed my official seal, at Blackfoot, Bingham County, Idaho, this 30 day of October, A.D. 1953.

V. F. Wootton
Recorder

Iris Anderson
Deputy

Marriage Certificate

I, Earl H Tew, a Bishop, residing at Basalt, in the county of Bingham in the State of Idaho, do certify that, in accordance with the authority on me conferred by the above license, I did on this 29 day of October, in the year A.D. 1953 at Basalt in the county of Bingham, in the State of Idaho, solemnize the rites of matrimony between Walter I Jensen of Blackfoot, in the county of Bingham, of the State of Idaho, and Donna Jean Robinson of Blackfoot, in the county of Bingham of the state of Idaho, in the presence of Geve Sharlene Gibbs and Sharlene Gibbs.

WITNESS My hand at the county aforesaid, this 29 day of October, A.D. 1953

In the presence of:

[signature]

and Sharlene Gibbs

Earl H Tew 6619

Date received by County Recorder 11/5/53; Signature V. F. Wootton County Recorder; Recorded Book 8, Page 4; Date Received by State Registrar NOV 17 1953

(Use typewriter and/or black ink)

Officiant should send this copy back to the County Recorder immediately.

(Use typewriter and/or black ink)

Officiant should send this copy back to the County Recorder immediately.

Department of Public Health
Division of Vital Statistics
Boise, Idaho

NOV 17 1953

STATE OF IDAHO

State File No. 6459
County File No. 33146

County of BINGHAM

Marriage License

KNOW ALL MEN BY THIS CERTIFICATE: That any regularly ordained minister of the Gospel, authorized by the rites and usages of the church or denomination of Christians, Hebrews, or religious body of which he may be a member, or any Judge or Justice of the Peace, or competent officer to whom this may come, he not knowing of any lawful impediments thereto, is hereby authorized and empowered to solemnize the rites of Matrimony between:

GROOM		BRIDE
1. Full Name	William Fisher	9. Full Name Violet Anderson
2. Address:	Blackfoot (City) Bingham (County) Idaho (State)	10. Address: Blackfoot (City) Bingham (County) Idaho (State)
3. Age	21	11. Age 17
4. Color or Race	Indian	12. Color or Race Indian
5. Single	X	13. Single X
6. Widowed		14. Widowed
7. Divorced		15. Divorced
8. Birthplace: City	St. Ignatius,	16. Maiden Name if previously married
State	Montana	17. Birthplace: City St Ignatius State Montana

And to certify the same to said parties, or either of them under his hand and seal, in his ministerial or official capacity, and thereupon he is required to deliver this copy to the parties so married.

IN TESTIMONY WHEREOF, I have hereunto set my hand and affixed my official seal, at Blackfoot, Bingham County, Idaho, this 31st day of October, A.D. 19 53.

V. F. Wootton
Recorder

Marie J. Randall
Deputy

Marriage Certificate

I, Charles W. Belnap, a Justice of the Peace, residing at Blackfoot, in the county of Bingham in the State of Idaho, do certify that, in accordance with the authority on me conferred by the above license, I did on this 31st day of October, in the year A.D. 19 53 at Blackfoot in the county of Bingham, in the State of Idaho, solemnize the rites of matrimony between William Fisher of Blackfoot, in the county of Bingham, of the State of Idaho, and Violet Anderson of Blackfoot, in the county of Bingham of the state of Idaho, in the presence of Caroline Stevens and Lloyd L. Hutchison.

WITNESS My hand at the county aforesaid, this 31st day of October, A.D. 19 53.

In the presence of:
Caroline Stevens
and Lloyd L Hutchison

Charles W Belnap
Justice of the Peace

Date received by County Recorder 11/2/53; Signature V.F. Wootton County Recorder; Recorded Book 2, Page 5; Date Received by State Registrar NOV 17 1953

Department of Public Health
Division of Vital Statistics
Boise, Idaho

STATE OF IDAHO

State File No. 6460
County File No. 242

County of Blaine

Marriage License

KNOW ALL MEN BY THIS CERTIFICATE: That any regularly ordained minister of the Gospel, authorized by the rites and usages of the church or denomination of Christians, Hebrews, or religious body of which he may be a member, or any Judge or Justice of the Peace, or competent officer to whom this may come, he not knowing of any lawful impediments thereto, is hereby authorized and empowered to solemnize the rites of Matrimony between:

GROOM AND BRIDE

1. Full Name Maurice W. Moore
2. Address: Twin Falls (City) Twin Falls (County) Idaho (State)
3. Age 17 4. Color or Race W 5. Single ___ 6. Widowed X 7. Divorced ___
8. Birthplace: City Muscatine State Iowa

9. Full Name Barbara Gaumer
10. Address: Salmon (City) Lemhi (County) Idaho (State)
11. Age 38 12. Color or Race W 13. Single ___ 14. Widowed ___ 15. Divorced X
16. Maiden Name if previously married Barbara Hanson
17. Birthplace: City Malad State Idaho

And to certify the same to said parties, or either of them under his hand and seal, in his ministerial or official capacity, and thereupon he is required to deliver this copy to the parties so married.

IN TESTIMONY WHEREOF, I have hereunto set my hand and affixed my official seal, at Hailey, Blaine County, Idaho, this 9 day of October, A.D. 1953.

George F. McCoy
Recorder

Marie Inie
Deputy

Marriage Certificate

I, John Wright, a Probate Judge, residing at Bellevue, in the county of Blaine in the State of Idaho, do certify that, in accordance with the authority on me conferred by the above license, I did on this 9th day of October, in the year A.D. 1953 at Hailey in the county of Blaine, in the State of Idaho, solemnize the rites of matrimony between Maurice W. Moore of Twin Falls, in the county of Twin Falls, of the State of Idaho, and Barbara Gaumer of Salom, in the county of Lemhi of the state of Idaho, in the presence of Marie E. Falen and Keneth M. Falen.

WITNESS My hand at the county aforesaid, this 9th day of October, A.D. 1953.

In the presence of:
Marie E. Falen
and Kenneth M. Falen

John Wright
Probate Judge

Date received by County Recorder 10-10-53; Signature George F. McCoy By Marie Inie, Deputy County Recorder; Recorded Book 5, Page 77; Date Received by State Registrar NOV 12 1953

(Use typewriter and/or black ink)

Officiant should send this copy back to the County Recorder immediately.

No. 103118

Marriage License

(1)

Maurice St. Maire

and

Barbara Gaumer

(2)

STATE OF OHIO }
COUNTY OF BUTLER } SS

I HEREBY CERTIFY THAT THIS INSTRUMENT
WAS FILED FOR RECORD IN MY
OFFICE AT THE REQUEST OF

John Wright

10:25 O'CLOCK A. M.
October 10 A. D. 1952
AND RECORDED IN BOOK 5 ON PAGE
77 OF Marriages

George L. McClay
EX-OFFICIO RECORDER

BY Marie Dale
DEPUTY

FEES $ Nil.

✓ ENTERED ✓ ENTERED ON MARGIN ○
RECORDED ✓ INDEXED 1st PARTY ✓
COMPARED ✓ INDEXED 2nd PARTY ✓

DOM amended 5-9-91 MCM

(Use typewriter and/or black ink)

Officiant should send this copy back to the County Recorder immediately.

Department of Public Health
Division of Vital Statistics
Boise, Idaho

STATE OF IDAHO

State File No. 6461
County File No. 241

County of Blaine

Marriage License

KNOW ALL MEN BY THIS CERTIFICATE: That any regularly ordained minister of the Gospel, authorized by the rites and usages of the church or denomination of Christians, Hebrews, or religious body of which he may be a member, or any Judge or Justice of the Peace, or competent officer to whom this may come, he not knowing of any lawful impediments thereto, is hereby authorized and empowered to solemnize the rites of Matrimony between:

GROOM		AND	BRIDE
1. Full Name	Ray T. Head		9. Full Name Geraldine H. Shirts
2. Address:	Gannett (City) Blaine (County) Idaho (State)		10. Address: Hailey (City) Blaine (County) Idaho (State)
3. Age 24	4. Color or Race W 5. Single X 6. Widowed 7. Divorced		11. Age 19 12. Color or Race W 13. Single X 14. Widowed 15. Divorced
8. Birthplace: City	Applachia State Virginia		16. Maiden Name if previously married 17. Birthplace: City Hailey State Idaho

And to certify the same to said parties, or either of them under his hand and seal, in his ministerial or official capacity, and thereupon he is required to deliver this copy to the parties so married.

IN TESTIMONY WHEREOF, I have hereunto set my hand and affixed my official seal,

at Hailey, Blaine County, Idaho,
this 5 day of October, A.D. 19 53.

George F. McCoy
Recorder
Marie Luce
Deputy

Marriage Certificate

I, D. Lorin Price, an Elder of the Church of Jesus Christ of Latter Day Saints residing at Gannett, in the county of Blaine in the State of Idaho, do certify that, in accordance with the authority on me conferred by the above license, I did on this 11th day of October, in the year A.D. 1953 at Hailey in the county of Blaine, in the State of Idaho, solemnize the rites of matrimony between Ray T. Head of Gannett, in the county of Blaine, of the State of Idaho, and Geraldine H. Shirts of Hailey in the county of Blaine of the state of Idaho, in the presence of Lois Jean Knight and Albert F Knight.

WITNESS My hand at the county aforesaid, this 11th day of October, A.D. 1953.

In the presence of:
Lois Jean Knight
and Albert F Knight

D. Lorin Price

Date received by County Recorder 10-13-53; Signature George F. McCoy County Recorder; By Marie Luce, Deputy; Recorded Book 5, Page 78; Date Received by State Registrar NOV 12 1953

No. 103132

FEB 27 2003

Marriage License

Ray T. Head

and

Geraldine W. Shirts

STATE OF IDAHO,
COUNTY OF BLAINE, } ss

I HEREBY CERTIFY THAT THIS INSTRUMENT WAS FILED FOR RECORD IN MY OFFICE AT THE REQUEST OF D. Lorin Price AT 11:40 O'CLOCK A. M. October 13, A. D. 1953 RECORDED IN BOOK 5 ON PAGE 78 OF Marriages

George F. McCoy
EX-OFFICIO RECORDER

BY Marie Inie
DEPUTY

FEES $ Nil.

ENTERED ✓ ENTERED ON MARGIN ○
RECORDED ✓ INDEXED 1st PARTY ✓
COMPARED ✓ INDEXED 2nd PARTY ✓

3-11-91

IDAHO DEPARTMENT OF HEALTH AND WELFARE
Vital Statistics Unit

RECEIVED
APR 24 1991
VITAL STATISTICS UNIT

AFFIDAVIT TO CORRECT OR AMEND AN ORIGINAL CERTIFICATE

State of _____ } ss.
County of _____

Certificate No. 53-6461
Date Filed _____

The undersigned does solemnly swear that certain facts on the certificate of marriage
for Ray T Head & Geraldine H Shirts (Name on Original Certificate) who were married (Was Born, Died, etc.) on Oct 11, 1951 (Date of Event)
in Hailey (Blaine) (Place of Event) are erroneous or were omitted:

ITEMS TO BE CORRECTED	FROM	TO
Date of marriage	Oct 11, 1951	Oct 11, 1953

Subscribed and sworn to before me this 22 day of MARCH, 1991.
Notary Public, Naomi Stegner
Residing at Pocatello, ID
My commission expires 8-7-93
(Seal)

Geraldine Shirts Head
Ray T. Head
Signature of Applicant
669 Willard, Pocatello, Idaho
Street Address, City, State

SUPPORTING AFFIDAVIT OF A SECOND PERSON

State of _____ } ss.
County of _____

(Must be completed ___)
(Is not necessary ✓)

The undersigned does solemnly swear that he has knowledge of the facts as set forth above and that they are true to the best of his knowledge.

Subscribed and sworn to before me this _____ day of _____, 19___.

Notary Public, _____
Residing at _____
My commission expires _____
(Seal)

_____
Supporting Signature

_____
Street Address, City, State

HAILEY TIMES newspaper shows Geraldin Shirts and Ray T Head were married Oct 11, 1953 in Hailey, ID Newspaper dated Oct 15, 1953. Viewed by VS.

MAY 9 1991

Department of Public Health
Division of Vital Statistics
Boise, Idaho

STATE OF IDAHO

State File No. 6462
County File No. 243

(Use typewriter and/or black ink)

County of Blaine

Marriage License

KNOW ALL MEN BY THIS CERTIFICATE: That any regularly ordained minister of the Gospel, authorized by the rites and usages of the church or denomination of Christians, Hebrews, or religious body of which he may be a member, or any Judge or Justice of the Peace, or competent officer to whom this may come, he not knowing of any lawful impediments thereto, is hereby authorized and empowered to solemnize the rites of Matrimony between:

GROOM		AND	BRIDE	
1. Full Name	Donald A. Chatman		9. Full Name	Betty Lou Stricker
2. Address:	Sun Valley (City) Blaine (County) Idaho (State)		10. Address:	Ketchum (City) Blaine (County) Idaho (State)
3. Age	30		11. Age	19
4. Color or Race	W		12. Color or Race	W
5. Single	X		13. Single	X
6. Widowed			14. Widowed	
7. Divorced			15. Divorced	
8. Birthplace: City	Manchester		16. Maiden Name if previously married	
State	Massachusetts		17. Birthplace: City	Scottsbluff
			State	Nebraska

And to certify the same to said parties, or either of them under his hand and seal, in his ministerial or official capacity, and thereupon he is required to deliver this copy to the parties so married.

IN TESTIMONY WHEREOF, I have hereunto set my hand and affixed my official seal,

at Hailey, Blaine County, Idaho,
this 12 day of October, A.D. 1953.

George F. McCoy
Recorder
Marie Irie
Deputy

Marriage Certificate

I, Kenneth Rankin, a Justice of the Peace, residing at Ketchum, in the county of Blaine in the State of Idaho, do certify that, in accordance with the authority on me conferred by the above license, I did on this 16 day of October, in the year A.D. 1953 at Ketchum in the county of Blaine, in the State of Idaho, solemnize the rites of matrimony between Donald A Chatman of Sun Valley, in the county of Blaine, of the State of Idaho, and Betty Lou Stricker of Ketchum, in the county of Blaine of the state of Idaho, in the presence of Charles Kushman and Mrs Irene Bateman.

WITNESS My hand at the county aforesaid, this 16 th day of October, A.D. 1953.

In the presence of:
Charles Kushman
and Mrs Irene Bateman

Kenneth Rankin

Officiant should send this copy back to the County Recorder immediately.

Date received by County Recorder 10/22/53; Signature George F. McCoy County Recorder; By Marie Irie Deputy; Recorded Book 5, Page 81; Date Received by State Registrar NOV 12 1953

No. 103192

Marriage License

to

Donald A. Chatman

and

Betty Lou Stricker

to

STATE OF IDAHO, }
COUNTY OF BLAINE } ss

I HEREBY CERTIFY THAT THIS INSTRUMENT WAS FILED AND RECORDED IN MY OFFICE AT THE REQUEST OF

Kenneth L Crabtree

AT 11:30 O'CLOCK A. M

October 22 A. D. 1953

RECORDED IN BOOK 9 ON PAGE

81 OF Marriages

George L McCoy
EX-OFFICIO RECORDER

BY Marie Lue
DEPUTY

FEES $ Nil

ENTERED ✓ ENTERED ON MARGIN ○
RECORDED ✓ INDEXED 1st PARTY ✓
COMPARED ✓ INDEXED 2nd PARTY ✓

(Use typewriter and/or black ink)

Officiant should send this copy back to the County Recorder immediately.

Department of Public Health
Division of Vital Statistics
Boise, Idaho

STATE OF IDAHO

State File No. 6463
County File No. 245

County of Blaine

Marriage License

KNOW ALL MEN BY THIS CERTIFICATE: That any regularly ordained minister of the Gospel, authorized by the rites and usages of the church or denomination of Christians, Hebrews, or religious body of which he may be a member, or any Judge or Justice of the Peace, or competent officer to whom this may come, he not knowing of any lawful impediments thereto, is hereby authorized and empowered to solemnize the rites of Matrimony between:

GROOM		AND	BRIDE	
1. Full Name	Myrle A. Bowcutt		9. Full Name	Elizabeth Kay Dixon
2. Address:	Sun Valley (City) Blaine (County) Idaho (State)		10. Address:	Ketchum (City) Blaine (County) Idaho (State)
3. Age 21	4. Color or Race W 5. Single X 6. Widowed 7. Divorced		11. Age 15	12. Color or Race W 13. Single X 14. Widowed 15. Divorced
8. Birthplace: City	Tremonton State Utah		16. Maiden Name if previously married	
			17. Birthplace: City	Wendell State Idaho

And to certify the same to said parties, or either of them under his hand and seal, in his ministerial or official capacity, and thereupon he is required to deliver this copy to the parties so married.

IN TESTIMONY WHEREOF, I have hereunto set my hand and affixed my official seal,

at Hailey, Blaine County, Idaho,
this 17 day of October, A.D. 1953.

George F. McCoy
Recorder

Marie Luce
Deputy

Marriage Certificate

I, D. Lorin Price, an Elder of The Church of Jesus Christ of Latter Day Saints residing at Gannett, in the county of Blaine in the State of Idaho, do certify that, in accordance with the authority on me conferred by the above license, I did on this 17 day of October, in the year A.D. 1953 at Hailey in the county of Blaine in the State of Idaho, solemnize the rites of matrimony between Myrle a Bowcutt of Sun Valley, in the county of Blaine, and ~~Elizabeth~~ Elizabeth Kay Dixon of ~~Utah~~ Ketchum, in the county of Blaine of the state of Idaho, in the presence of Gwynn L Bowcutt and Elizabeth Valdez.

WITNESS My hand at the county aforesaid, this 17 day of October, A.D. 1953.

In the presence of:
Gwynn L Bowcutt
and
Elizabeth Valdez

D. Lorin Price

Date received by County Recorder 10/23/53; Signature George F. McCoy County Recorder; By Marie Luce, Deputy

Recorded Book 5, Page 82; Date Received by State Registrar NOV 12 1953

No. 103195

Marriage License

to

Myrle A. Lowrimore

and

Elizabeth Kay Dixon

to

STATE OF IDAHO, }
COUNTY OF BLAINE } ss

I HEREBY CERTIFY THAT THIS INSTRUMENT WAS FILED FOR RECORD IN MY OFFICE AT THE REQUEST OF
D. Lorin Price
AT 11:20 O'CLOCK A. M.
October 23, A. D. 19 53
RECORDED IN BOOK 5 ON PAGE
82 OF Marriages
George L. McCoy
EX-OFFICIO RECORDER
BY Marie Price
DEPUTY
FEES $ Nil

ENTERED ✓ ENTERED ON MARGIN ○
RECORDED ✓ INDEXED 1st PARTY ✓
COMPARED ✓ INDEXED 2nd PARTY ✓

(Use typewriter and/or black ink)

Officiant should send this copy back to the County Recorder immediately.

Department of Public Health
Division of Vital Statistics
Boise, Idaho

STATE OF IDAHO

State File No. 6464
County File No. 246

County of Blaine

Marriage License

KNOW ALL MEN BY THIS CERTIFICATE: That any regularly ordained minister of the Gospel, authorized by the rites and usages of the church or denomination of Christians, Hebrews, or religious body of which he may be a member, or any Judge or Justice of the Peace, or competent officer to whom this may come, he not knowing of any lawful impediments thereto, is hereby authorized and empowered to solemnize the rites of Matrimony between:

GROOM		AND	BRIDE	
1. Full Name	Elmer Hollingsworth		9. Full Name	Dorothy Chapman
2. Address:	Twin Falls (City) Twin Falls (County) Idaho (State)		10. Address:	Twin Falls (City) Twin Falls (County) Idaho (State)
3. Age 70 4. Color or Race W 5. Single ___ 6. Widowed X 7. Divorced ___			11. Age 50 12. Color or Race W 13. Single ___ 14. Widowed X 15. Divorced ___	
8. Birthplace: City	Alexandria State Indiana		16. Maiden Name if previously married	Dorothy Parsons
			17. Birthplace: City	Detroit State Michigan

And to certify the same to said parties, or either of them under his hand and seal, in his ministerial or official capacity, and thereupon he is required to deliver this copy to the parties so married.

IN TESTIMONY WHEREOF, I have hereunto set my hand and affixed my official seal, at Hailey, Blaine County, Idaho, this 17 day of October, A.D. 19 53.

George F. McCoy
Recorder

Marie Louie
Deputy

Marriage Certificate

I, Clyde L Wilson, a minister, Community Baptist Church, residing at Hailey, in the county of Blaine in the State of Idaho, do certify that, in accordance with the authority on me conferred by the above license, I did on this 17 day of October, in the year A.D. 19 53 at Hailey in the county of Blaine, in the State of Idaho, solemnize the rites of matrimony between Elmer Hollingsworth of Twin Falls, in the county of Twin Falls, of the State of Idaho, and Dorothy Chapman of Twin Falls, in the county of Twin Falls of the state of Idaho, in the presence of Zeo Nelson and Dorothy Povey.

WITNESS My hand at the county aforesaid, this 17 day of October, A.D. 1953.

In the presence of:
Dorothy Povey
and
Zeo Nelson

Clyde L. Wilson

Date received by County Recorder 10/20/53; Signature George F. McCoy County Recorder; By Marie Louie, Deputy; Recorded Book 5, Page 79; Date Received by State Registrar NOV 12 1953

No. 103174

Marriage License

CH

Elmer Wollingsworth

and

Dorothy Chapman

CH

STATE OF IDAHO, } ss
COUNTY OF BLAINE }

I HEREBY CERTIFY THAT THIS INSTRUMENT WAS FILED FOR RECORD IN MY OFFICE AT THE REQUEST OF

Clyde L. Wilson

AT 10:05 O'CLOCK A. M.

October 20 A. D. 1953

RECORDED IN BOOK 5 ON PAGE 79 OF Marriages

George L. McCoy
EX-OFFICIO RECORDER

BY Marie Lucie
DEPUTY

FEES $ Nil

ENTERED ✓ ENTERED ON MARGIN ○
RECORDED ✓ INDEXED 1st PARTY ✓
COMPARED ✓ INDEXED 2nd PARTY ○

(Use typewriter and/or black ink)

Officiant should send this copy back to the County Recorder immediately.

Department of Public Health
Division of Vital Statistics
Boise, Idaho

STATE OF IDAHO

State File No. 6465
County File No. 244

County of Blaine

Marriage License

KNOW ALL MEN BY THIS CERTIFICATE: That any regularly ordained minister of the Gospel, authorized by the rites and usages of the church or denomination of Christians, Hebrews, or religious body of which he may be a member, or any Judge or Justice of the Peace, or competent officer to whom this may come, he not knowing of any lawful impediments thereto, is hereby authorized and empowered to solemnize the rites of Matrimony between:

GROOM		AND	BRIDE	
1. Full Name	Kenneth C. Coates		9. Full Name	Eyleen Shackelford
2. Address:	Ketchum (City) Blaine (County) Idaho (State)		10. Address:	Ketchum (City) Blaine (County) Idaho (State)
3. Age	19		11. Age	18
4. Color or Race	W		12. Color or Race	W
5. Single	X		13. Single	X
6. Widowed			14. Widowed	
7. Divorced			15. Divorced	
8. Birthplace: City	Carey State Idaho		16. Maiden Name if previously married	
			17. Birthplace: City	Boise State Idaho

And to certify the same to said parties, or either of them under his hand and seal, in his ministerial or official capacity, and thereupon he is required to deliver this copy to the parties so married.

IN TESTIMONY WHEREOF, I have hereunto set my hand and affixed my official seal,

at Hailey, Blaine County, Idaho,
this 15 day of October, A.D. 19 53.

George F. McCoy
Recorder
Marie Irie
Deputy

Marriage Certificate

I, Clyde L Wilson, a minister, Community Baptist Church,
residing at Hailey, in the county of Blaine in the State of Idaho, do certify
that, in accordance with the authority on me conferred by the above license, I did on this 17 day of October,
in the year A.D. 19 53 at Hailey in the county of Blaine, in the State of Idaho,
solemnize the rites of matrimony between Kenneth C. Coates of Ketchum,
in the county of Blaine, of the State of Idaho,
and Eyleen Shackelford of Ketchum, in the county of Blaine
of the state of Idaho, in the presence of Elwin Coates and Patricia Lounsbury.

WITNESS My hand at the county aforesaid, this 17 day of October, A.D. 19 53.

In the presence of:
Elwin Coates
and Patricia Lounsbury

Clyde L. Wilson

Date received by County Recorder 10/20/53; Signature George F. McCoy County Recorder; By Marie Irie, Deputy; Recorded Book 5, Page 80; Date Received by State Registrar NOV 12 1953

No. 102175

Marriage License

to

Kenneth C. Coates

and

Eyleen Shackelford

to

STATE OF IDAHO, } ss
COUNTY OF BENEWAH, }

I HEREBY CERTIFY THAT THIS INSTRUMENT WAS FILED FOR RECORD IN MY OFFICE AT THE REQUEST OF

Clyde L. Wilson

AT 11:15 O'CLOCK A. M.

October 20, A. D. 1953

RECORDED IN BOOK 5 OF PAGE

80 OF Marriages

George T. McCoy
EX-OFFICIO RECORDER

BY Marie Duie

FEES $ Nil.

ENTERED ✓ ENTERED ON MARGIN ○
RECORDED ✓ INDEXED 1st PARTY ✓
COMPARED ✓ INDEXED 2nd PARTY ✓

(Use typewriter and/or black ink)

Officiant should send this copy back to the County Recorder immediately.

Department of Public Health
Division of Vital Statistics
Boise, Idaho

STATE OF IDAHO

State File No. 6466
County File No. 59871

County of Boise

Marriage License

KNOW ALL MEN BY THIS CERTIFICATE: That any regularly ordained minister of the Gospel, authorized by the rites and usages of the church or denomination of Christians, Hebrews, or religious body of which he may be a member, or any Judge or Justice of the Peace, or competent officer to whom this may come, he not knowing of any lawful impediments thereto, is hereby authorized and empowered to solemnize the rites of Matrimony between:

GROOM		BRIDE
1. Full Name	Vernon Gale Feeder	9. Full Name Berniece Schenk
2. Address:	Boise (City) Ada (County) Idaho (State)	10. Address: Boise (City) Ada (County) Idaho (State)
3. Age 29 4. Color or Race W 5. Single ___ 6. Widowed ___ 7. Divorced X		11. Age 30 12. Color or Race W 13. Single ___ 14. Widowed ___ 15. Divorced X
8. Birthplace: City	Poplar, State Montana	16. Maiden Name if previously married Berniece Guckenburg
		17. Birthplace: City Havre State Montana

And to certify the same to said parties, or either of them under his hand and seal, in his ministerial or official capacity, and thereupon he is required to deliver this copy to the parties so married.

IN TESTIMONY WHEREOF, I have hereunto set my hand and affixed my official seal, at Idaho City, Boise County, Idaho, this 2nd day of October, A.D. 19 53

Katherine M. Brogan
Recorder

Deputy

Marriage Certificate

I, Ariel L. Crowley, a Probate Judge, residing at Idaho City, in the county of Boise in the State of Idaho, do certify that, in accordance with the authority on me conferred by the above license, I did on this 2nd day of October, in the year A.D. 19 53 at Idaho City in the county of Boise, in the State of Idaho, solemnize the rites of matrimony between Vernon Gale Feeder of Boise, in the county of Ada, of the State of Idaho, and Berniece Schenk of Boise, in the county of Ada of the state of Idaho, in the presence of Glenn Pierce and Marilyn Pierce.

WITNESS My hand at the county aforesaid, this 2nd day of October, A.D. 19 53.

In the presence of:
Marilyn A. Pierce
and Glenn R. Pierce

Ariel L. Crowley PH. D., D. D.
Probate Judge Boise County, Idaho

Date received by County Recorder 10/3/53; Signature K M Brogan County Recorder; Recorded Book 3, Page ___; Date Received by State Registrar OCT 6 1953

Instrument No. 59871

STATE OF IDAHO, } ss.
County of Boise, }

I hereby certify that this instrument was filed for record at the request of

Ariel Crowley

at 30 minutes past 9
o'clock A M., this 3 day
of October, A.D. 19 53
in my office, and duly recorded in Book
3 of Licenses
at page 289

Katherine M. Brozan
Ex-Officio Recorder.

By Arleen Mathis Deputy.

Fees. $ 3.25

Indexed
Compared
Traced

(Use typewriter and/or black ink)

Officiant should send this copy back to the County Recorder immediately.

Department of Public Health
Division of Vital Statistics
Boise, Idaho

STATE OF IDAHO

State File No. 6467
County File No.

County of Bonner

Marriage License

KNOW ALL MEN BY THIS CERTIFICATE: That any regularly ordained minister of the Gospel, authorized by the rites and usages of the church or denomination of Christians, Hebrews, or religious body of which he may be a member, or any Judge or Justice of the Peace, or competent officer to whom this may come, he not knowing of any lawful impediments thereto, is hereby authorized and empowered to solemnize the rites of Matrimony between:

GROOM			AND	BRIDE		
1. Full Name	Clair Driggs			9. Full Name	Lorena Seay	
2. Address:	Sandpoint (City)	Bonner (County)	Idaho (State)	10. Address:	Sandpoint (City)	Bonner (County)	Idaho (State)
3. Age 19	4. Color or Race W.	5. Single X	6. Widowed	7. Divorced	11. Age 20	12. Color or Race W.	13. Single X	14. Widowed	15. Divorced
8. Birthplace: City	Alta Vista	State Kansas			16. Maiden Name if previously married				
					17. Birthplace: City	Fairland	State Okla.		

And to certify the same to said parties, or either of them under his hand and seal, in his ministerial or official capacity, and thereupon he is required to deliver this copy to the parties so married.

IN TESTIMONY WHEREOF, I have hereunto set my hand and affixed my official seal,

at Sandpoint, Bonner County, Idaho,
this 29th day of May, A.D. 19 53.

Stanley L. Wolfe
Recorder
Marilla Schoonover
Deputy

Marriage Certificate

I, Patrick Dooley, a priest,
residing at Sandpoint, in the county of Bonner in the State of Idaho, do certify that, in accordance with the authority in me conferred by the above license, I did on this 1st day of June,
in the year A.D. 19 53 at Sandpoint in the county of Bonner, in the State of Idaho,
solemnize the rites of matrimony between Clair Driggs of Sandpoint,
in the county of Bonner, of the State of Idaho,
and Lorena Seay of Sandpoint, in the county of Bonner,
of the state of Idaho; in the presence of Harvey Luckey and Nellie Driggs.

WITNESS My hand at the county aforesaid, this 1st day of June, A.D. 1953.

In the presence of:
Harvey Luckey
and Nellie Driggs

Patrick Dooley

Date received by County Recorder 10-22-53; Signature STANLEY L. WOLFE County Recorder; By Marilla Schoonover, Deputy. Recorded Book 10, Page 617; Date Received by State Registrar NOV 4 1953

INDEXED
COMPARED

(Use typewriter and/or black ink)

Officiant should send this copy back to the County Recorder immediately.

Department of Public Health
Division of Vital Statistics
Boise, Idaho

STATE OF IDAHO

State File No. 6468
County File No. 47523

County of Bonner

Marriage License

KNOW ALL MEN BY THIS CERTIFICATE: That any regularly ordained minister of the Gospel, authorized by the rites and usages of the church or denomination of Christians, Hebrews, or religious body of which he may be a member, or any Judge or Justice of the Peace, or competent officer to whom this may come, he not knowing of any lawful impediments thereto, is hereby authorized and empowered to solemnize the rites of Matrimony between:

GROOM		AND	BRIDE	
1. Full Name	Robert Turnbull		9. Full Name	Elara Boothe
2. Address:	Sagle (City) Bonner (County) Idaho (State)		10. Address:	Sagle (City) Bonner (County) Idaho (State)
3. Age	27		11. Age	18
4. Color or Race	W.		12. Color or Race	W.
5. Single	X		13. Single	X
6. Widowed			14. Widowed	
7. Divorced			15. Divorced	
8. Birthplace: City	Spokane		16. Maiden Name if previously married	
State	Washington		17. Birthplace: City	Sagle
			State	Idaho

And to certify the same to said parties, or either of them under his hand and seal, in his ministerial or official capacity, and thereupon he is required to deliver this copy to the parties so married.

IN TESTIMONY WHEREOF, I have hereunto set my hand and affixed my official seal,
at Sandpoint, Bonner County, Idaho,
this 22nd day of September, A.D. 19 53.

Stanley L. Wolfe
Recorder
Mary Kendal
Deputy

Marriage Certificate

I, Patrick Dooley, a priest residing at Sandpoint, in the county of Bonner in the State of Idaho, do certify that, in accordance with the authority on me conferred by the above license, I did on this 25 day of September, in the year A.D. 1953 at Sandpoint in the county of Bonner, in the State of Idaho, solemnize the rites of matrimony between Robert Turnbull of Sagle, in the county of Bonner, of the State of Idaho, and Elara Boothe of Sagle, in the county of Bonner of the state of Idaho, in the presence of _____ and _____.

WITNESS My hand at the county aforesaid, this 25 day of September, A.D. 1953.

In the presence of:
Frances A. Hutchins
and
James Turnbull

Patrick Dooley

Date received by County Recorder 10-22-53; Signature STANLEY L. WOLFE County Recorder; By Marilla Schoonover, Deputy.
Recorded Book 10, Page 618; Date Received by State Registrar NOV 4 1953

INDEXED
COMPARED

473323

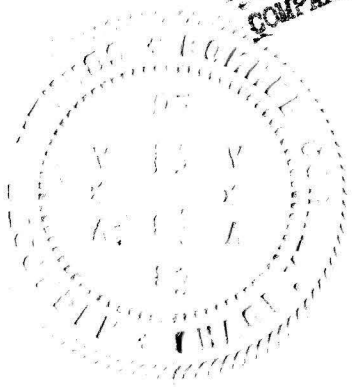

Department of Public Health
Division of Vital Statistics
Boise, Idaho

STATE OF IDAHO

State File No. 6469
County File No.

(Use typewriter and/or black ink)

County of Bonner

Marriage License

KNOW ALL MEN BY THIS CERTIFICATE: That any regularly ordained minister of the Gospel, authorized by the rites and usages of the church or denomination of Christians, Hebrews, or religious body of which he may be a member, or any Judge or Justice of the Peace, or competent officer to whom this may come, he not knowing of any lawful impediments thereto, is hereby authorized and empowered to solemnize the rites of Matrimony between:

GROOM		AND	BRIDE	
1. Full Name	William Pidluberg		9. Full Name	Angeline Rozeck
2. Address:	Kimberley (City) B. C. (County) Canada (State)		10. Address:	Kimberley (City) B. C. (County) Canada (State)
3. Age	31		11. Age	31
4. Color or Race	W		12. Color or Race	W
5. Single	S		13. Single	S
6. Widowed	—		14. Widowed	—
7. Divorced	—		15. Divorced	D
8. Birthplace: City	Two Creeks, Man.		16. Maiden Name if previously married	Angeline Rozeck
State	Canada		17. Birthplace: City	Naklo
			State	Yugoslavia

And to certify the same to said parties, or either of them under his hand and seal, in his ministerial or official capacity, and thereupon he is required to deliver this copy to the parties so married.

IN TESTIMONY WHEREOF, I have hereunto set my hand and affixed my official seal, at Bonners Ferry, Boundary County, Idaho, this 9 day of Oct., A.D. 1953.

OWEN CRITCHFIELD
Recorder
Phyllis Johnson
Deputy

Marriage Certificate

I, F. G. Harrell, a Justice of the Peace, residing at Sandpoint, in the county of Bonner in the State of Idaho, do certify that, in accordance with the authority on me conferred by the above license, I did on this 9th day of October, in the year A.D. 1953 at Sandpoint in the county of Bonner, in the State of Idaho, solemnize the rites of matrimony between William Pidluberg of Kimberly, in the county of , of the State of B. C., Canada, and Angeline Rozeck of Kimberly, in the county of , of the state of B.C., Canada, in the presence of Lucelle Puckett and Albert Huber.

WITNESS My hand at the county aforesaid, this 9th day of October, A.D. 1953.

In the presence of:
Lucelle Puckett
and Albert Huber

F. G. Harrell
Justice of the Peace
Sandpoint Justice Precinct

Officiant should send this copy back to the County Recorder immediately.

Date received by County Recorder 10/12/53; Signature C. Ellerbeck, deputy County Recorder; Recorded Book 3, Page 486; Date Received by State Registrar NOV 9 1953

COMPARED

63456

INDEXED

STATE OF IDAHO } SS
County of Boundary }

Filed for record at the request of

F J Harrell

on the 12 day of Oct 1953 at 11 05

o'clock A M., and recorded in Book 3

of Marriages on page 486

Owen Crutchfield
County Recorder

By _____
Deputy

Fee $ —

Mail to _____

(Use typewriter and/or black ink)

Officiant should send this copy back to the County Recorder immediately.

Department of Public Health
Division of Vital Statistics
Boise, Idaho

STATE OF IDAHO

State File No. 6470
County File No. [illegible]

County of Bonner

Marriage License

KNOW ALL MEN BY THIS CERTIFICATE: That any regularly ordained minister of the Gospel, authorized by the rites and usages of the church or denomination of Christians, Hebrews, or religious body of which he may be a member, or any Judge or Justice of the Peace, or competent officer to whom this may come, he not knowing of any lawful impediments thereto, is hereby authorized and empowered to solemnize the rites of Matrimony between:

GROOM		AND	BRIDE	
1. Full Name	Fred G. Fitzpatrick		9. Full Name	Janine Crane
2. Address:	Sandpoint (City) Bonner (County) Idaho (State)		10. Address:	Sandpoint (City) Bonner (County) Idaho (State)
3. Age	21		11. Age	22
4. Color or Race	W		12. Color or Race	W
5. Single	X		13. Single	X
6. Widowed			14. Widowed	
7. Divorced			15. Divorced	
8. Birthplace: City	Sandpoint		16. Maiden Name if previously married	
State	Idaho		17. Birthplace: City	Loesch
			State	Montana

And to certify the same to said parties, or either of them under his hand and seal, in his ministerial or official capacity, and thereupon he is required to deliver this copy to the parties so married.

IN TESTIMONY WHEREOF, I have hereunto set my hand and affixed my official seal,

at Sandpoint, Bonner County, Idaho,
this 17th day of October, A.D. 1953.

Stanley L. Wolfe
Recorder
Doris L. Kenney
Deputy

Marriage Certificate

I, Willis Leland Williams, a Baptist minister,
residing at Sandpoint, in the county of Bonner in the State of Idaho, do certify
that, in accordance with the authority on me conferred by the above license, I did on this 18th day of October,
in the year A.D. 1953 at Sandpoint in the county of Bonner, in the State of Idaho,
solemnize the rites of matrimony between Fred G. Fitzpatrick of Sandpoint,
in the county of Bonner, of the State of Idaho,
and Janine Crane of Sandpoint, in the county of Bonner
of the state of Idaho, in the presence of Jerry Fitzpatrick and Louise Reed.

WITNESS My hand at the county aforesaid, this Eighteenth day of October, A.D. 1953.

In the presence of:
Jerry Fitzpatrick
and Louise Reed

Willis Leland Williams

Date received by County Recorder 10-21-53; Signature STANLEY L. WOLFE County Recorder; By Mailla Schoonover, Deputy.
Recorded Book 10, Page 615; Date Received by State Registrar NOV 4 1953

47305

INDEXED
COMPARED

(Use typewriter and/or black ink)

Officiant should send this copy back to the County Recorder immediately.

Department of Public Health
Division of Vital Statistics
Boise, Idaho

STATE OF IDAHO

State File No. 6471
County File No. 47847

County of Bonner

Marriage License

KNOW ALL MEN BY THIS CERTIFICATE: That any regularly ordained minister of the Gospel, authorized by the rites and usages of the church or denomination of Christians, Hebrews, or religious body of which he may be a member, or any Judge or Justice of the Peace, or competent officer to whom this may come, he not knowing of any lawful impediments thereto, is hereby authorized and empowered to solemnize the rites of Matrimony between:

GROOM		AND	BRIDE	
1. Full Name	Richard Lary Thomas		9. Full Name	Bonnie Jane Strandy
2. Address:	Sandpoint (City) Bonner (County) Idaho (State)		10. Address:	Sandpoint (City) Bonner (County) Idaho (State)
3. Age	17		11. Age	17
4. Color or Race	W		12. Color or Race	W
5. Single	X		13. Single	X
6. Widowed			14. Widowed	
7. Divorced			15. Divorced	
8. Birthplace: City	Duchesne		16. Maiden Name if previously married	
State	Utah		17. Birthplace: City	Spirit Lake
			State	Idaho

And to certify the same to said parties, or either of them under his hand and seal, in his ministerial or official capacity, and thereupon he is required to deliver this copy to the parties so married.

IN TESTIMONY WHEREOF, I have hereunto set my hand and affixed my official seal,

at Sandpoint, Bonner County, Idaho,
this 19th day of October, A.D. 19 53.

Stanley L. Wolfe
Recorder
Doris L. Kenney
Deputy

Marriage Certificate

I, Samuel E Pingree, a Bishop,
residing at Sandpoint, in the county of Bonner in the State of Idaho, do certify that, in accordance with the authority on me conferred by the above license, I did on this 19 day of October, in the year A.D. 1953 at Sandpoint in the county of Bonner, in the State of Idaho, solemnize the rites of matrimony between Richard Lary Thomas of Sandpoint, in the county of Bonner, of the State of Idaho, and Bonnie Jane Strandy of Sandpoint, in the county of Bonner of the state of Idaho, in the presence of James H Strand and Mary A Thomas

WITNESS My hand at the county aforesaid, this 19 day of October, A.D. 1953.

In the presence of:
Mary A Thomas
and James H Strandy

Samuel E Pingree

Date received by County Recorder 10-26-53; Signature STANLEY L. WOLFE County Recorder; By Marilla Schoonover, Deputy.
Recorded Book 10, Page 619; Date Received by State Registrar NOV 4 1953

INDEXED
COMPARED

47537

(Use typewriter and/or black ink)

Officiant should send this copy back to the County Recorder immediately.

Department of Public Health
Division of Vital Statistics
Boise, Idaho

STATE OF IDAHO

State File No. 6472
County File No. 47514

County of Bonner

Marriage License

KNOW ALL MEN BY THIS CERTIFICATE: That any regularly ordained minister of the Gospel, authorized by the rites and usages of the church or denomination of Christians, Hebrews, or religious body of which he may be a member, or any Judge or Justice of the Peace, or competent officer to whom this may come, he not knowing of any lawful impediments thereto, is hereby authorized and empowered to solemnize the rites of Matrimony between:

GROOM		AND	BRIDE	
1. Full Name	Edwin H. Steinbach		9. Full Name	Ruth M. Zundel
2. Address: legal	Colville City / Stevens County / Washington State		10. Address: legal	Spokane City / Spokane County / Washington State
3. Age	4. Color or Race W	5. Single	6. Widowed X	7. Divorced
8. Birthplace: City	Deitrich State Idaho		16. Maiden Name if previously married	
			11. Age	12. Color or Race W 13. Single X 14. Widowed 15. Divorced
			17. Birthplace: City	Spokane State Washington

And to certify the same to said parties, or either of them under his hand and seal, in his ministerial or official capacity, and thereupon he is required to deliver this copy to the parties so married.

IN TESTIMONY WHEREOF, I have hereunto set my hand and affixed my official seal, at Sandpoint, Bonner County, Idaho, this 20th day of October, A.D. 1953.

Stanley L. Wolfe
Recorder

Marie Inman
Deputy

Marriage Certificate

I, Rev E. F. G. Meyer, a Lutheran minister residing at Clark Fork, in the county of Bonner in the State of Idaho, do certify that, in accordance with the authority on me conferred by the above license, I did on this 30 day of Oct, in the year A.D. 1953 at Clark Fork in the county of Bonner, in the State of Idaho, solemnize the rites of matrimony between Edwin H. Steinbach of Colville Wn in the county of Stevens, of the State of Washington, and Ruth M. Zundel of Spokane, in the county of Spokane of the state of Wn, in the presence of Witness and Friends.

WITNESS My hand at the county aforesaid, this 2d day of Nov, A.D. 1953.

In the presence of:
Earl Hood
and
Julia Hood

Rev E. F. G. Meyer

Date received by County Recorder 10-22-53; Signature STANLEY L. WOLFE County Recorder; By Marilla Schoonover, Deputy. Recorded Book 10, Page 616; Date Received by State Registrar NOV 4 1953

INDEXED
COMPARED

Department of Public Health
Division of Vital Statistics
Boise, Idaho

STATE OF IDAHO

State File No. 6473
County File No. [illegible]

(Use typewriter and/or black ink)

County of Bonner

Marriage License

KNOW ALL MEN BY THIS CERTIFICATE: That any regularly ordained minister of the Gospel, authorized by the rites and usages of the church or denomination of Christians, Hebrews, or religious body of which he may be a member, or any Judge or Justice of the Peace, or competent officer to whom this may come, he not knowing of any lawful impediments thereto, is hereby authorized and empowered to solemnize the rites of Matrimony between:

GROOM

1. Full Name Harvey Luckey
2. Address: Sandpoint (City) Bonner (County) Idaho (State)
3. Age 19 4. Color or Race W. 5. Single X 6. Widowed ___ 7. Divorced ___
8. Birthplace: City Sandpoint State Idaho

AND

BRIDE

9. Full Name Eva Buck
10. Address: Sandpoint (City) Bonner (County) Idaho (State)
11. Age 18 12. Color or Race W. 13. Single X 14. Widowed ___ 15. Divorced ___
16. Maiden Name if previously married ___
17. Birthplace: City South Souix City State Nebraska

And to certify the same to said parties, or either of them under his hand and seal, in his ministerial or official capacity, and thereupon he is required to deliver this copy to the parties so married.

IN TESTIMONY WHEREOF, I have hereunto set my hand and affixed my official seal, at Sandpoint, Bonner County, Idaho, this 16th day of October, A.D. 1953.

Stanley L. Wolfe
Recorder
Marilla Schoonover
Deputy

Marriage Certificate

I, A. J. White, a Minister of the Gospel, residing at Sandpoint, in the county of Bonner, in the State of Idaho, do certify that, in accordance with the authority on me conferred by the above license, I did on this 24th day of October, in the year A.D. 1953 at Sandpoint, in the county of Bonner, in the State of Idaho, solemnize the rites of matrimony between Harvey Luckey of Sandpoint, in the county of Bonner, of the State of Idaho, and Eva Buck of Sandpoint, in the county of Bonner, of the state of Idaho, in the presence of Clair Driggs and Mrs. Clair Driggs.

WITNESS My hand at the county aforesaid, this 24th day of October, A.D. 1953.

In the presence of:
Clair Driggs
and Mrs Clair Driggs

A. J. White

NOV 4 1953

Date received by County Recorder 10-30-53; Signature STANLEY L. WOLFE County Recorder; By Marilla Schoonover, Deputy.

Recorded Book 10, Page 620; Date Received by State Registrar ___

Officiant should send this copy back to the County Recorder immediately.

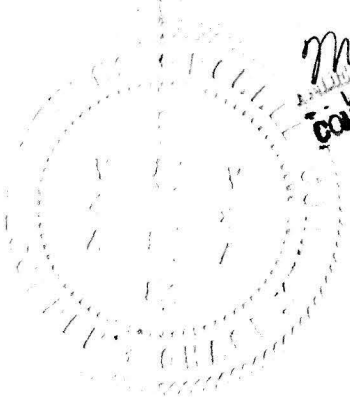
COMPARED

Department of Public Health
Division of Vital Statistics
Boise, Idaho

STATE OF IDAHO

State File No. 6474
County File No. 4739

(Use typewriter and/or black ink)

County of Bonner

Marriage License

KNOW ALL MEN BY THIS CERTIFICATE: That any regularly ordained minister of the Gospel, authorized by the rites and usages of the church or denomination of Christians, Hebrews, or religious body of which he may be a member, or any Judge or Justice of the Peace, or competent officer to whom this may come, he not knowing of any lawful impediments thereto, is hereby authorized and empowered to solemnize the rites of Matrimony between:

GROOM		BRIDE
1. Full Name	Daryl M. Frost	9. Full Name Renee Johnson
2. Address:	Spokane (City) Spokane (County) Washington (State)	10. Address: Spokane (City) Spokane (County) Washington (State)
3. Age	18	11. Age 18
4. Color or Race	W	12. Color or Race W
5. Single	X	13. Single X
6. Widowed		14. Widowed
7. Divorced		15. Divorced
8. Birthplace: City	Spokane State Washington	16. Maiden Name if previously married
		17. Birthplace: City Colquet State Minnesota

And to certify the same to said parties, or either of them under his hand and seal, in his ministerial or official capacity, and thereupon he is required to deliver this copy to the parties so married.

IN TESTIMONY WHEREOF, I have hereunto set my hand and affixed my official seal, at Sandpoint, Bonner County, Idaho, this 28th day of October, A.D. 19 53.

Stanley L. Wolfe
Recorder
Doris Penney
Deputy

Marriage Certificate

I, Clyde Morse, a Justice of the Peace, residing at Sandpoint, in the county of Bonner in the State of Idaho, do certify that, in accordance with the authority on me conferred by the above license, I did on this 28th day of October, in the year A.D. 19 53 at Sandpoint in the county of Bonner, in the State of Idaho, solemnize the rites of matrimony between Daryl M. Frost of Spokane, in the county of Spokane, of the State of Washington, and Renee Johnson of Spokane, in the county of Spokane of the state of Washington in the presence of George F. Elliot and Florence Lindt.

WITNESS My hand at the county aforesaid, this 28th day of October, A.D. 19 53

In the presence of:
George F. Elliot
and
Florence Lindt

Clyde Morse

Officiant should send this copy back to the County Recorder immediately.

Date received by County Recorder 11-2-53; Signature STANLEY L. WOLFE County Recorder; By Marilla Schoonover, Deputy; Recorded Book 10, Page 621; Date Received by State Registrar NOV 4 1953

UNDERAGED
DISAPPEARED

(Use typewriter and/or black ink)

Officiant should send this copy back to the County Recorder immediately.

Department of Public Health
Division of Vital Statistics
Boise, Idaho

STATE OF IDAHO

State File No. 6475
County File No. 213726

County of Bonneville

Marriage License

KNOW ALL MEN BY THIS CERTIFICATE: That any regularly ordained minister of the Gospel, authorized by the rites and usages of the church or denomination of Christians, Hebrews, or religious body of which he may be a member, or any Judge or Justice of the Peace, or competent officer to whom this may come, he not knowing of any lawful impediments thereto, is hereby authorized and empowered to solemnize the rites of Matrimony between:

GROOM		BRIDE
1. Full Name	Gerald Paul Hjelm	9. Full Name Sharon Metcalf
2. Address:	Firth (City) Bingham (County) Idaho (State)	10. Address: Idaho Falls (City) Bonneville (County) Idaho (State)
3. Age 19	4. Color or Race Wh 5. Single X 6. Widowed 7. Divorced	11. Age 20 12. Color or Race Wh 13. Single X 14. Widowed 15. Divorced
8. Birthplace: City Shelley	State Idaho	16. Maiden Name if previously married
		17. Birthplace: City Idaho Falls State Idaho

And to certify the same to said parties, or either of them under his hand and seal, in his ministerial or official capacity, and thereupon he is required to deliver this copy to the parties so married.

IN TESTIMONY WHEREOF, I have hereunto set my hand and affixed my official seal, at Idaho Falls, Bonneville County, Idaho, this 20th day of March, A.D. 19 52.

HARRY MOORE
Recorder
Dixie Smith
Deputy

Marriage Certificate

I, Claude Henry Anderson, a Bishop of L.D.S. Church, residing at Idaho Falls, in the county of Bonneville, in the State of Idaho, do certify that, in accordance with the authority on me conferred by the above license, I did on this 21st day of March, in the year A.D. 1952 at Idaho Falls, in the county of Bonneville, in the State of Idaho, solemnize the rites of matrimony between Jerry Hjelm of Firth, in the county of Bingham of the State of Idaho, and Sharon Metcalf of Idaho Falls, in the county of Bonneville of the state of Idaho, in the presence of Glen Christensen and Shirley Christensen

WITNESS My hand at the county aforesaid, this 21st day of March, A.D. 1952.

In the presence of:
Glen Christensen
and Shirley Christensen

Claude H. Anderson

Date received by County Recorder OCT 28 1952 Signature Harry Moore County Recorder; Recorded Book 12, Page 76; Date Received by State Registrar NOV 12 1952

COMPARED
INDEXED
RELEASED
ASSIGNED

(Use typewriter and/or black ink)

Officiant should send this copy back to the County Recorder immediately.

Department of Public Health
Division of Vital Statistics
Boise, Idaho

STATE OF IDAHO

State File No. 6476
County File No. 222861

County of Bonneville

Marriage License

KNOW ALL MEN BY THIS CERTIFICATE: That any regularly ordained minister of the Gospel, authorized by the rites and usages of the church or denomination of Christians, Hebrews, or religious body of which he may be a member, or any Judge or Justice of the Peace, or competent officer to whom this may come, he not knowing of any lawful impediments thereto, is hereby authorized and empowered to solemnize the rites of Matrimony between:

GROOM	AND	BRIDE
1. Full Name: Daryl J. Nickell		9. Full Name: Fauntilla Arvilla Fosbinder
2. Address: Idaho Falls (City) Bonneville (County) Idaho (State)		10. Address: Idaho Falls (City) Bonneville (County) Idaho (State)
3. Age 19 4. Color or Race W 5. Single X 6. Widowed 7. Divorced		11. Age 19 12. Color or Race W 13. Single X 14. Widowed 15. Divorced
8. Birthplace: City Idaho Falls State Idaho		16. Maiden Name if previously married 17. Birthplace: City Lone Rock State Wisconsin

And to certify the same to said parties, or either of them under his hand and seal, in his ministerial or official capacity, and thereupon he is required to deliver this copy to the parties so married.

IN TESTIMONY WHEREOF, I have hereunto set my hand and affixed my official seal,

at Idaho Falls, Bonneville County, Idaho,
this 2nd. day of July, A.D. 19 53.

HARRY MOORE
Recorder
Deputy

Marriage Certificate

I, FRANCIS M. DAVIS, an Elder of the Church of Jesus Christ of Latter-day Saints,
residing at Idaho Falls, in the county of Bonneville in the State of Idaho, do certify
that, in accordance with the authority on me conferred by the above license, I did on this 3rd day of July,
in the year A.D. 19 53 at Idaho Falls in the county of Bonneville, in the State of Idaho,
solemnize the rites of matrimony between Daryl J. Nickell of Idaho Falls,
in the county of Bonneville, of the State of Idaho,
and Fauntilla Arvilla Fosbinder of Idaho Falls, in the county of Bonneville
of the state of Idaho, in the presence of Morgan W. Eames and Doyle Warnock.

WITNESS My hand at the county aforesaid, this 3rd day of July, A.D. 19 53.

In the presence of:
Morgan W. Eames
and
Doyle Warnock

Francis M Davis

Date received by County Recorder JUL 8 1953 Signature Harry Moore County Recorder; Recorded Book 12 Page 64

Date Received by State Registrar NOV 12 1953
Dorothy Cowlam
Deputy

Department of Public Health
Division of Vital Statistics
Boise, Idaho

STATE OF IDAHO

State File No. 6477
County File No. 223835

(Use typewriter and/or black ink)

County of Bonneville

Marriage License

KNOW ALL MEN BY THIS CERTIFICATE: That any regularly ordained minister of the Gospel, authorized by the rites and usages of the church or denomination of Christians, Hebrews, or religious body of which he may be a member, or any Judge or Justice of the Peace, or competent officer to whom this may come, he not knowing of any lawful impediments thereto, is hereby authorized and empowered to solemnize the rites of Matrimony between:

GROOM		BRIDE
1. Full Name	Ray William Carlson	9. Full Name Jennie Corine Jerman
2. Address:	Hyrum (City) Cache (County) Utah (State)	10. Address: Idaho Falls (City) Bonneville (County) Idaho (State)
3. Age	22	11. Age 22
4. Color or Race	Wh.	12. Color or Race Wh.
5. Single	X	13. Single X
6. Widowed		14. Widowed
7. Divorced		15. Divorced
8. Birthplace: City	Logan	16. Maiden Name if previously married
State	Utah	17. Birthplace: City Elmsburg State Washington

And to certify the same to said parties, or either of them under his hand and seal, in his ministerial or official capacity, and thereupon he is required to deliver this copy to the parties so married.

IN TESTIMONY WHEREOF, I have hereunto set my hand and affixed my official seal, at Idaho Falls, Bonneville County, Idaho, this 28th day of August, A.D. 1953.

HARRY MOORE
Recorder

Deputy

Marriage Certificate

I, William J. O'Bryant, a Minister of the Gospel, residing at Idaho Falls, in the county of Bonneville in the State of Idaho, do certify that, in accordance with the authority on me conferred by the above license, I did on this 28th day of August, in the year A.D. 1953 at Idaho Falls in the county of Bonneville, in the State of Idaho, solemnize the rites of matrimony between Ray William Carlson of Hyrum, in the county of Cache of the State of Utah, and Jennie Corine Jerman of Idaho Falls, in the county of Bonneville of the state of Idaho, in the presence of Fred J. Carlson and I. Donald Jerman.

WITNESS My hand at the county aforesaid, this 28th day of August, A.D. 1953.

In the presence of:
Fred J. Carlson
and
I. Donald Jerman

William J. O'Bryant

Officiant should send this copy back to the County Recorder immediately.

Date received by County Recorder OCT 7 1953 Signature Harry Moore County Recorder; Recorded Book 12, Page 63; Date Received by State Registrar NOV 12 1953

Dorothy Carlson
Deputy

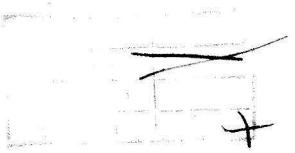

BOOK 12 PAGE 64

Department of Public Health
Division of Vital Statistics
Boise, Idaho

STATE OF IDAHO

State File No. 6478
County File No. 22,012

(Use typewriter and/or black ink)

County of Bonneville

Marriage License

KNOW ALL MEN BY THIS CERTIFICATE: That any regularly ordained minister of the Gospel, authorized by the rites and usages of the church or denomination of Christians, Hebrews, or religious body of which he may be a member, or any Judge or Justice of the Peace, or competent officer to whom this may come, he not knowing of any lawful impediments thereto, is hereby authorized and empowered to solemnize the rites of Matrimony between:

GROOM		BRIDE
1. Full Name	Carl Boyd Olsen	9. Full Name Shirley Colleen Christensen
2. Address:	Idaho Falls (City) Bonneville (County) Idaho (State)	10. Address: Idaho Falls (City) Bonneville (County) Idaho (State)
3. Age	23	11. Age 23
4. Color or Race	Wh.	12. Color or Race Wh.
5. Single	X	13. Single X
6. Widowed		14. Widowed
7. Divorced		15. Divorced
8. Birthplace: City	Idaho Falls	16. Maiden Name if previously married
State	Idaho	17. Birthplace: City Shelley State Idaho

And to certify the same to said parties, or either of them under his hand and seal, in his ministerial or official capacity, and thereupon he is required to deliver this copy to the parties so married.

IN TESTIMONY WHEREOF, I have hereunto set my hand and affixed my official seal, at Idaho Falls, Bonneville County, Idaho, this 9th. day of September, A.D. 1953.

HARRY MOORE
Recorder
Mary Moore
Deputy

Marriage Certificate

I, Walter Christensen, a Bishop of Shelley Third Ward, residing at Shelley, in the county of Bingham in the State of Idaho, do certify that, in accordance with the authority on me conferred by the above license, I did on this 11th day of September, in the year A.D. 1953 at Shelley in the county of Bingham, in the State of Idaho, solemnize the rites of matrimony between Carl Boyd Olsen of Idaho Falls, in the county of Bonneville, of the State of Idaho, and Shirley Colleen Christensen of Idaho Falls, in the county of Bonneville of the state of Idaho, in the presence of J. D. Ritchie and Connie C. Hunter.

WITNESS My hand at the county aforesaid, this 11th day of September, A.D. 1953.

In the presence of:
J. D. Ritchie
and Connie C. Hunter

Walter Christensen
Bishop, Shelley Third Ward, Shelley Stake.

Officiant should send this copy back to the County Recorder immediately.

Date received by County Recorder OCT 7 1953; Signature Mary Moore County Recorder; Recorded Book 12, Page 64; Date Received by State Registrar OCT 12 1953

Dorothy Cowles
Deputy

(Use typewriter and/or black ink)

Officiant should send this copy back to the County Recorder immediately.

Department of Public Health
Division of Vital Statistics
Boise, Idaho

STATE OF IDAHO

State File No. 6479
County File No. 223899

County of Bonneville

Marriage License

KNOW ALL MEN BY THIS CERTIFICATE: That any regularly ordained minister of the Gospel, authorized by the rites and usages of the church or denomination of Christians, Hebrews, or religious body of which he may be a member, or any Judge or Justice of the Peace, or competent officer to whom this may come, he not knowing of any lawful impediments thereto, is hereby authorized and empowered to solemnize the rites of Matrimony between:

GROOM		AND	BRIDE	
1. Full Name	Duane Ronald Abbott		9. Full Name	Myrtle Yvonna Ballard
2. Address:	Idaho Falls (City) Bonneville (County) Idaho (State)		10. Address:	Idaho Falls (City) Bonneville (County) Idaho (State)
3. Age 20 4. Color or Race Wh. 5. Single X 6. Widowed ___ 7. Divorced ___			11. Age 19 12. Color or Race Wh. 13. Single X 14. Widowed ___ 15. Divorced ___	
8. Birthplace: City	Shelley State Idaho		16. Maiden Name if previously married	
			17. Birthplace: City	Idaho Falls State Idaho

And to certify the same to said parties, or either of them under his hand and seal, in his ministerial or official capacity, and thereupon he is required to deliver this copy to the parties so married.

IN TESTIMONY WHEREOF, I have hereunto set my hand and affixed my official seal, at Idaho Falls, Bonneville County, Idaho, this 1st. day of Sept., A.D. 19 53.

HARRY MOORE
Recorder

Mary Moore
Deputy

Marriage Certificate

I, Lloyd Mickelsen, a Stake President, residing at Idaho Falls, in the county of Bonneville in the State of Idaho, do certify that, in accordance with the authority on me conferred by the above license, I did on this 18th day of September, in the year A.D. 1953 at Idaho Falls in the county of Bonneville, in the State of Idaho, solemnize the rites of matrimony between Duane Ronald Abbott of Idaho Falls, in the county of Bonneville, of the State of Idaho, and Myrtle Yvonna Ballard of Idaho Falls, in the county of Bonneville of the state of Idaho, in the presence of Frances M. Craig and Donald W. Frei.

WITNESS My hand at the county aforesaid, this 18th day of September, A.D. 1953.

In the presence of:
Frances M. Craig
and Donald W. Frei

Lloyd Mickelsen

Date received by County Recorder OCT - 2 1953 Signature Mary Moore County Recorder; Recorded Book 12, Page 58; Date Received by State Registrar NOV 12 1953

Helen Simonds, Deputy

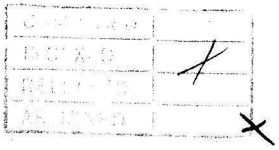

BOOK 12 PAGE 59

Department of Public Health
Division of Vital Statistics
Boise, Idaho

STATE OF IDAHO

State File No. 6480
County File No. 224058

(Use typewriter and/or black ink)

County of Bonneville

Marriage License

KNOW ALL MEN BY THIS CERTIFICATE: That any regularly ordained minister of the Gospel, authorized by the rites and usages of the church or denomination of Christians, Hebrews, or religious body of which he may be a member, or any Judge or Justice of the Peace, or competent officer to whom this may come, he not knowing of any lawful impediments thereto, is hereby authorized and empowered to solemnize the rites of Matrimony between:

GROOM		BRIDE
1. Full Name	Jackie Lorraine Branson	9. Full Name Beverly Ann Tanner
2. Address:	Butte (City) Silver-Bow (County) Montana (State)	10. Address: Idaho Falls (City) Bonneville (County) Idaho (State)
3. Age	21	11. Age 21
4. Color or Race	Wh.	12. Color or Race Wh.
5. Single	X	13. Single
6. Widowed		14. Widowed
7. Divorced		15. Divorced X
8. Birthplace: City	St Anthony State Idaho	16. Maiden Name if previously married Beverly Ann Tanner
		17. Birthplace: City Parker State Idaho

AND

And to certify the same to said parties, or either of them under his hand and seal, in his ministerial or official capacity, and thereupon he is required to deliver this copy to the parties so married.

IN TESTIMONY WHEREOF, I have hereunto set my hand and affixed my official seal, at Idaho Falls, Bonneville County, Idaho, this 12th. day of September, A.D. 1953.

HARRY MOORE
Recorder

Deputy

Marriage Certificate

I, Henry W Peiper, an Elder of the Church of Jesus Christ L.D.S. residing at Ryby, in the county of Jefferson in the State of Idaho, do certify that, in accordance with the authority on me conferred by the above license, I did on this 19th day of September, in the year A.D. 1953 at Ryby in the county of Jefferson, in the State of Idaho, solemnize the rites of matrimony between Jack Lorraine Branson of Butte, in the county of Silver Bow of the State of Montana, and Beverly Ann Tanner of Idaho Falls, in the county of Bonneville, of the state of Idaho, in the presence of Lois Branson and Opal Silva.

WITNESS My hand at the county aforesaid, this 19th day of September, A.D. 1953

In the presence of:
Lois Branson
and Opal Silva

Henry W. Peiper

Officiant should send this copy back to the County Recorder immediately.

Date received by County Recorder OCT - 2 1953 Signature Harry Moore County Recorder; Recorded Book 12, Page 59; Date Received by State Registrar NOV 12 1953

Helena Simmons Deputy

Department of Public Health
Division of Vital Statistics
Boise, Idaho

STATE OF IDAHO

224287

State File No. 6481
County File No. 224287

(Use typewriter and/or black ink)

County of Bonneville

Marriage License

KNOW ALL MEN BY THIS CERTIFICATE: That any regularly ordained minister of the Gospel, authorized by the rites and usages of the church or denomination of Christians, Hebrews, or religious body of which he may be a member, or any Judge or Justice of the Peace, or competent officer to whom this may come, he not knowing of any lawful impediments thereto, is hereby authorized and empowered to solemnize the rites of Matrimony between:

GROOM		BRIDE
1. Full Name	Cecil Dale Coleman	9. Full Name Beverly LaRue Foster
2. Address:	Idaho Falls (City) Bonneville (County) Idaho (State)	10. Address: Idaho Falls (City) Bonneville (County) Idaho (State)
3. Age 22 4. Color or Race Wh. 5. Single X 6. Widowed 7. Divorced		11. Age 17 12. Color or Race Wh. 13. Single X 14. Widowed 15. Divorced
8. Birthplace: City Teasdale State Utah		16. Maiden Name if previously married
		17. Birthplace: City Idaho Falls State Idaho

And to certify the same to said parties, or either of them under his hand and seal, in his ministerial or official capacity, and thereupon he is required to deliver this copy to the parties so married.

IN TESTIMONY WHEREOF, I have hereunto set my hand and affixed my official seal, at Idaho Falls, Bonneville County, Idaho, this 25th day of September, A.D. 19 53.

HARRY MOORE
Recorder
Dorothy Cowlan
Deputy

Marriage Certificate

I, Dermont E Ricks, a LDS Bishop, residing at Shelley, in the county of Bingham in the State of Idaho, do certify that, in accordance with the authority on me conferred by the above license, I did on this 25th day of Sept, in the year A.D. 1953 at Shelley in the county of Bingham in the State of Idaho, solemnize the rites of matrimony between Cecil Dale Coleman of Shelley, in the county of Bingham, of the State of Idaho, and Beverly LaRue Foster of Idaho Falls, in the county of Bonneville of the state of Idaho, in the presence of Roy B Windle and Gladys E Nebeker.

WITNESS My hand at the county aforesaid, this 25th day of Sept, A.D. 1953.

In the presence of: Roy B. Windle
and Gladys E. Nebeker

Dermont E Ricks

Date received by County Recorder OCT 29 1953; Signature Harry Moore County Recorder; Recorded Book 12, Page 75; Date Received by State Registrar NOV 12 1953

(This copy for the Bride and Groom)

Form DPH-48027

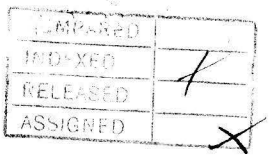
COMPARED
MOD-XFD
RELEASED
ASSIGNED

Department of Public Health
Division of Vital Statistics
Boise, Idaho

STATE OF IDAHO

State File No. 6482
County File No. 224262

County of Bonneville

Marriage License

KNOW ALL MEN BY THIS CERTIFICATE: That any regularly ordained minister of the Gospel, authorized by the rites and usages of the church or denomination of Christians, Hebrews, or religious body of which he may be a member, or any Judge or Justice of the Peace, or competent officer to whom this may come, he not knowing of any lawful impediments thereto, is hereby authorized and empowered to solemnize the rites of Matrimony between:

GROOM AND BRIDE

1. Full Name Larry Wayne Elliott
2. Address: Iona (City) Bonneville (County) Idaho (State)
3. Age 21 4. Color or Race Wh. 5. Single X 6. Widowed ___ 7. Divorced ___
8. Birthplace: City Idaho Falls, State Idaho

9. Full Name Norma Fae Beebe
10. Address: Rigby (City) Jefferson (County) Idaho (State)
11. Age 19 12. Color or Race Wh. 13. Single X 14. Widowed ___ 15. Divorced ___
16. Maiden Name if previously married ___
17. Birthplace: City Firth State Idaho

And to certify the same to said parties, or either of them under his hand and seal, in his ministerial or official capacity, and thereupon he is required to deliver this copy to the parties so married.

IN TESTIMONY WHEREOF, I have hereunto set my hand and affixed my official seal, at Idaho Falls, Bonneville County, Idaho, this 25th. day of September, A.D. 1953.

HARRY MOORE
Recorder

Inez Malen
Deputy

Marriage Certificate

I, Wm B Holland, a Bishop of Garfield LLS ward, residing at Garfield, in the county of Jefferson in the State of Idaho, do certify that, in accordance with the authority on me conferred by the above license, I did on this 26th day of September, in the year A.D. 1953 at Garfield in the county of Jefferson, in the State of Idaho, solemnize the rites of matrimony between Larry Wayne Elliott of Iona, in the county of Bonneville, of the State of Idaho, and Norma Fae Beebe of Rigby, in the county of Jefferson, of the state of Idaho, in the presence of Zola Beebe and Gene Elliott.

WITNESS My hand at the county aforesaid, this 26th day of September, A.D. 1953.

In the presence of:
Zola Beebe
and Gene Elliott

Wm B Holland

Date received by County Recorder OCT 3 1953; Signature Harry Moore County Recorder; Recorded Book 12, Page 60. Date Received by State Registrar NOV 12 1953

Helen Lessiana, Deputy

(Use typewriter and/or black ink)

Officiant should send this copy back to the County Recorder immediately.

DOCUMENTED
INDEXED
RELEASED
ASSIGNED

(Use typewriter and/or black ink)

Officiant should send this copy back to the County Recorder immediately.

Department of Public Health
Division of Vital Statistics
Boise, Idaho

STATE OF IDAHO

State File No. 6483
County File No. 224201

County of Bonneville

Marriage License

KNOW ALL MEN BY THIS CERTIFICATE: That any regularly ordained minister of the Gospel, authorized by the rites and usages of the church or denomination of Christians, Hebrews, or religious body of which he may be a member, or any Judge or Justice of the Peace, or competent officer to whom this may come, he not knowing of any lawful impediments thereto, is hereby authorized and empowered to solemnize the rites of Matrimony between:

GROOM		BRIDE	
1. Full Name	Gary Connell Bennett	9. Full Name	Patricia Ann Johnson
2. Address:	Idaho Falls (City) Bonneville (County) Idaho (State)	10. Address:	Idaho Falls (City) Bonneville (County) Idaho (State)
3. Age	22	11. Age	16
4. Color or Race	Wh.	12. Color or Race	Wh.
5. Single	X	13. Single	X
6. Widowed		14. Widowed	
7. Divorced		15. Divorced	
8. Birthplace: City	Thatcher	16. Maiden Name if previously married	
State	Idaho	17. Birthplace: City	Denver
		State	Colorado

And to certify the same to said parties, or either of them under his hand and seal, in his ministerial or official capacity, and thereupon he is required to deliver this copy to the parties so married.

IN TESTIMONY WHEREOF, I have hereunto set my hand and affixed my official seal,

at Idaho Falls Bonneville County, Idaho,
this 22nd. day of September, A.D. 19 53.

HARRY MOORE
Recorder

Deputy

Marriage Certificate

I, Ortell Smitter, a Bishop Church of Jesus Christ of L.D.S.
residing at Ammon, in the county of Bonneville in the State of Idaho, do certify that, in accordance with the authority on me conferred by the above license, I did on this 28 day of Sept.,
in the year A.D. 19 53 at Ammon in the county of Bonneville, in the State of Idaho,
solemnize the rites of matrimony between Gary C. Bennett of Idaho Falls,
in the county of Bonneville, of the State of Idaho,
and Patricia Ann Johnson of Idaho Falls, in the county of Bonneville
of the state of Idaho, in the presence of Thomas Bennett and Darrell Bennett.

WITNESS My hand at the county aforesaid, this 28th day of September, A.D. 19 53.

In the presence of:
Thomas Bennett
and
Darrell Bennett

Ortell Smitter

Date received by County Recorder OCT - 2 1953 Signature Harry Moore County Recorder; Recorded Book 12, Page 59; Date Received by State Registrar NOV 12 1953

Helen Sessions, Deputy

COMPARED
INDEXED
RELEASED
ASSIGNED

224322

Department of Public Health
Division of Vital Statistics
Boise, Idaho

STATE OF IDAHO

State File No. 6484
County File No. 224322
BOOK 12 PAGE 61

County of Bonneville

Marriage License

KNOW ALL MEN BY THIS CERTIFICATE: That any regularly ordained minister of the Gospel, authorized by the rites and usages of the church or denomination of Christians, Hebrews, or religious body of which he may be a member, or any Judge or Justice of the Peace, or competent officer to whom this may come, he not knowing of any lawful impediments thereto, is hereby authorized and empowered to solemnize the rites of Matrimony between:

GROOM AND BRIDE

1. Full Name Jerold J. Hammer
2. Address: Idaho Falls (City) Bonneville (County) Idaho (State)
3. Age 24 4. Color or Race Wh. 5. Single X 6. Widowed ___ 7. Divorced ___
8. Birthplace: City Idaho Falls State Idaho

9. Full Name Barbara Glen Stoddard
10. Address: Idaho Falls (City) Bonneville (County) Idaho (State)
11. Age 21 12. Color or Race Wh. 13. Single ___ 14. Widowed ___ 15. Divorced X
16. Maiden Name if previously married Barbara Glen Whitehead
17. Birthplace: City Idaho Falls State Idaho

And to certify the same to said parties, or either of them under his hand and seal, in his ministerial or official capacity, and thereupon he is required to deliver this copy to the parties so married.

IN TESTIMONY WHEREOF, I have hereunto set my hand and affixed my official seal, at Idaho Falls, Bonneville County, Idaho, this 28th. day of September, A.D. 1953.

HARRY MOORE
Recorder

Inez Malen
Deputy

Marriage Certificate

I, Artell Suitter, a Bishop Church of Jesus Christ of L.D.S., residing at Ammon, in the county of Bonneville in the State of Idaho, do certify that, in accordance with the authority on me conferred by the above license, I did on this 1st day of October, in the year A.D. 1953 at Ammon in the county of Bonneville, in the State of Idaho, solemnize the rites of matrimony between Jerold J Hammer of Idaho Falls, in the county of Bonneville, of the State of Idaho, and Barbara Glen Stoddard of Idaho Falls, in the county of Bonneville of the state of Idaho, in the presence of > La Mar Hansen and > Patia Hansen.

WITNESS My hand at the county aforesaid, this 1st day of October, A.D. 1953.

In the presence of:
> La Mar Hansen
and > Patia Hansen

Artell Suitter

Date received by County Recorder OCT 5 1953 Signature Harry Moore County Recorder; Recorded Book 12, Page 61; Date Received by State Registrar NOV 12 1953

Form DPH-48027

Dorothy Cowham, Deputy

(Use typewriter and/or black ink)

(This copy for the Bride and Groom)

Department of Public Health
Division of Vital Statistics
Boise, Idaho

STATE OF IDAHO

State File No. 6485
County File No. 224324

County of Bonneville

Marriage License

KNOW ALL MEN BY THIS CERTIFICATE: That any regularly ordained minister of the Gospel, authorized by the rites and usages of the church or denomination of Christians, Hebrews, or religious body of which he may be a member, or any Judge or Justice of the Peace, or competent officer to whom this may come, he not knowing of any lawful impediments thereto, is hereby authorized and empowered to solemnize the rites of Matrimony between:

GROOM AND BRIDE

1. Full Name Richard Wesley Williams
2. Address: Idaho Falls (City) Bonneville (County) Idaho (State)
3. Age 23 4. Color or Race Wh. 5. Single X 6. Widowed ___ 7. Divorced ___
8. Birthplace: City Terreton State Idaho

9. Full Name Lucinda Hill
10. Address: Idaho Falls (City) Bonneville (County) Idaho (State)
11. Age 20 12. Color or Race Wh. 13. Single X 14. Widowed ___ 15. Divorced ___
16. Maiden Name if previously married ___
17. Birthplace: City St. Anthony State Idaho

And to certify the same to said parties, or either of them under his hand and seal, in his ministerial or official capacity, and thereupon he is required to deliver this copy to the parties so married.

IN TESTIMONY WHEREOF, I have hereunto set my hand and affixed my official seal, at Idaho Falls, Bonneville County, Idaho, this 28th day of September, A.D. 1953.

HARRY MOORE
Recorder

Dorothy Cowham
Deputy

Marriage Certificate

I, William J. Lewis, an Elder, residing at St. Anthony, in the county of Fremont in the State of Idaho, do certify that, in accordance with the authority on me conferred by the above license, I did on this 1st day of October, in the year A.D. 1953 at St. Anthony in the county of Fremont, in the State of Idaho, solemnize the rites of matrimony between Richard Wesley Williams of Idaho Falls, in the county of Bonneville, of the State of Idaho, and Lucinda Hill of Idaho Falls, in the county of Bonneville of the state of Idaho, in the presence of Elmer Mark Williams and Helen Hammond.

WITNESS My hand at the county aforesaid, this 1st. day of October, A.D. 1953.

In the presence of:
Elmer Mark Williams
and Helen Hammond

Wm J. Lewis
President, Yellowstone Stake
Church of Jesus Christ of Latter Day Saints

Date received by County Recorder OCT 5 1953 Signature Harry Moore County Recorder; Recorded Book 121, Page 61; Date Received by State Registrar NOV 12 1953
Dorothy Cowham Deputy

(Use typewriter and/or black ink)

Officiant should send this copy back to the County Recorder immediately.

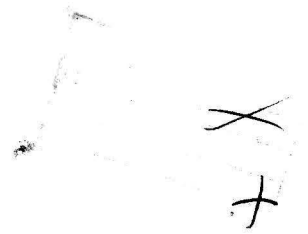

BOOK 12 PAGE 60

Department of Public Health
Division of Vital Statistics
Boise, Idaho

STATE OF IDAHO

State File No. 6786
County File No. 224428

(Use typewriter and/or black ink)

County of Bonneville

Marriage License

KNOW ALL MEN BY THIS CERTIFICATE: That any regularly ordained minister of the Gospel, authorized by the rites and usages of the church or denomination of Christians, Hebrews, or religious body of which he may be a member, or any Judge or Justice of the Peace, or competent officer to whom this may come, he not knowing of any lawful impediments thereto, is hereby authorized and empowered to solemnize the rites of Matrimony between:

GROOM		BRIDE
1. Full Name	Kenneth Thornton Larson	9. Full Name Laura A. Barlow
2. Address:	Aberdeen (City) Bingham (County) Idaho (State)	10. Address: Blackfoot (City) Bingham (County) Idaho (State)
3. Age	27	11. Age 25
4. Color or Race	Wh.	12. Color or Race Wh.
5. Single		13. Single X
6. Widowed		14. Widowed
7. Divorced	X	15. Divorced
8. Birthplace: City	Logan	16. Maiden Name if previously married Laura Aldous
State	Utah	17. Birthplace: City Sterling State Idaho

And to certify the same to said parties, or either of them under his hand and seal, in his ministerial or official capacity, and thereupon he is required to deliver this copy to the parties so married.

IN TESTIMONY WHEREOF, I have hereunto set my hand and affixed my official seal, at Idaho Falls, Bonneville County, Idaho, this 2nd. day of October, A.D. 19 53.

HARRY MOORE
Recorder

Deputy

Marriage Certificate

I, Ira Corey, a Probate Judge, residing at Idaho Falls, in the county of Bonneville in the State of Idaho, do certify that, in accordance with the authority on me conferred by the above license, I did on this 2nd day of October, in the year A.D. 19 53 at Idaho Falls in the county of Bonneville, in the State of Idaho, solemnize the rites of matrimony between Kenneth Thornton Larson of Aberdeen, in the county of Bingham, of the State of Idaho, and Laura A. Barlow of Blackfoot, in the county of Bingham of the state of Idaho, in the presence of and

WITNESS My hand at the county aforesaid, this 2nd day of October, A.D. 19 53.

In the presence of:

and

Ira Corey.

Date received by County Recorder OCT 2 1953; Signature Harry Moore County Recorder; Recorded Book 12, Page 60; Date Received by State Registrar NOV 12 1953

Helen Simmons Deputy

Officiant should send this copy back to the County Recorder immediately.

COMPARED	
INDEXED	✓
RELEASED	
ASSIGNED	

BOOK 12 PAGE 65

Department of Public Health
Division of Vital Statistics
Boise, Idaho

STATE OF IDAHO

State File No. 6487
County File No. 22474

(Use typewriter and/or black ink)

County of Bonneville

Marriage License

KNOW ALL MEN BY THIS CERTIFICATE: That any regularly ordained minister of the Gospel, authorized by the rites and usages of the church or denomination of Christians, Hebrews, or religious body of which he may be a member, or any Judge or Justice of the Peace, or competent officer to whom this may come, he not knowing of any lawful impediments thereto, is hereby authorized and empowered to solemnize the rites of Matrimony between:

GROOM		BRIDE
1. Full Name	John Glenn Bennett	9. Full Name Helen Virginia Casper
2. Address:	Idaho Falls (City) Bonneville (County) Idaho (State)	10. Address: Idaho Falls (City) Bonneville (County) Idaho (State)
3. Age	23	11. Age 20
4. Color or Race	Wh.	12. Color or Race Wh.
5. Single	X	13. Single X
6. Widowed		14. Widowed
7. Divorced		15. Divorced
8. Birthplace: City	Wilmington	16. Maiden Name if previously married
State	Delaware	17. Birthplace: City Idaho Falls State Idaho

And to certify the same to said parties, or either of them under his hand and seal, in his ministerial or official capacity, and thereupon he is required to deliver this copy to the parties so married.

IN TESTIMONY WHEREOF, I have hereunto set my hand and affixed my official seal, at Idaho Falls, Bonneville County, Idaho, this 1st. day of October, A.D. 19 53.

HARRY MOORE
Recorder
Dorothy Cowden
Deputy

Marriage Certificate

I, WILLIAM N. PARIS, a MINISTER residing at IDAHO FALLS, in the county of BONNEVILLE in the State of Idaho, do certify that, in accordance with the authority on me conferred by the above license, I did on this SECOND day of OCTOBER, in the year A.D. 19 53 at IDAHO FALLS in the county of BONNEVILLE in the State of Idaho, solemnize the rites of matrimony between JOHN GLENN BENNETT of IDAHO FALLS, in the county of BONNEVILLE of the State of IDAHO, and HELEN VIRGINIA CASPER of IDAHO FALLS, in the county of BONNEVILLE, of the state of IDAHO, in the presence of MARJORIE CASPER and R. W. BUCHANAN.

WITNESS My hand at the county aforesaid, this SECOND day of OCTOBER, A.D. 19 53.

In the presence of:
Marjorie Casper
and R. W. Buchanan

William N. Paris

Officiant should send this copy back to the County Recorder immediately.

Date received by County Recorder OCT 10 1953; Signature Harry Moore County Recorder; Recorded Book 12, Page 65; Date Received by State Registrar NOV 12 1953

Helen Simmons Deputy

(Use typewriter and/or black ink)

Officiant should send this copy back to the County Recorder immediately.

Department of Public Health
Division of Vital Statistics
Boise, Idaho

BOOK 12 PAGE 62

STATE OF IDAHO

State File No. 6488
County File No. 224402

County of Bonneville

Marriage License

KNOW ALL MEN BY THIS CERTIFICATE: That any regularly ordained minister of the Gospel, authorized by the rites and usages of the church or denomination of Christians, Hebrews, or religious body of which he may be a member, or any Judge or Justice of the Peace, or competent officer to whom this may come, he not knowing of any lawful impediments thereto, is hereby authorized and empowered to solemnize the rites of Matrimony between:

GROOM		AND	BRIDE	
1. Full Name	Morris Jay Ball		9. Full Name	Mary Jane Stowe
2. Address:	Idaho Falls (City) Bonneville (County) Idaho (State)		10. Address:	Idaho Falls (City) Bonneville (County) Idaho (State)
3. Age	24		11. Age	27
4. Color or Race	Wh.		12. Color or Race	Wh.
5. Single	X		13. Single	
6. Widowed			14. Widowed	
7. Divorced			15. Divorced	X
8. Birthplace: City	Idaho Falls		16. Maiden Name if previously married	Mary Jane Brightwell
State	Idaho		17. Birthplace: City	Platte City
			State	Missouri

And to certify the same to said parties, or either of them under his hand and seal, in his ministerial or official capacity, and thereupon he is required to deliver this copy to the parties so married.

IN TESTIMONY WHEREOF, I have hereunto set my hand and affixed my official seal, at Idaho Falls, Bonneville County, Idaho, this 1st. day of October, A.D. 19 53.

HARRY MOORE
Recorder

Nancy Nielsen
Deputy

Marriage Certificate

I, Ortell Switter, a Bishop Church of Jesus Christ L.D.S. residing at Ammon, in the county of Bonneville in the State of Idaho, do certify that, in accordance with the authority on me conferred by the above license, I did on this third day of October, in the year A.D. 1953 at Ammon in the county of Bonneville, in the State of Idaho, solemnize the rites of matrimony between Morris Jay Ball of Idaho Falls, in the county of Bonneville, of the State of Idaho, and Mary Jane Stowe of Idaho Falls, in the county of Bonneville, of the state of Idaho, in the presence of Hoyt S. Wimmer and L. F. Baker.

WITNESS My hand at the county aforesaid, this third day of October, A.D. 1953.

In the presence of:
Hoyt S. Wimmer
and
L. F. Baker

Ortell Switter

Date received by County Recorder OCT 5 1953; Signature Harry Moore County Recorder; Recorded Book 12, Page 62; Date Received by State Registrar NOV 12 1953

Dorothy Lawton
Deputy

Department of Public Health
Division of Vital Statistics
Boise, Idaho

STATE OF IDAHO

State File No. 6489
County File No. 12436 Book 12 Page 63

County of Bonneville

Marriage License

KNOW ALL MEN BY THIS CERTIFICATE: That any regularly ordained minister of the Gospel, authorized by the rites and usages of the church or denomination of Christians, Hebrews, or religious body of which he may be a member, or any Judge or Justice of the Peace, or competent officer to whom this may come, he not knowing of any lawful impediments thereto, is hereby authorized and empowered to solemnize the rites of Matrimony between:

GROOM		AND	BRIDE	
1. Full Name	David Sims, Jr.		9. Full Name	Evelyn I. Larsen
2. Address:	Palisades (City) Bonneville (County) Idaho (State)		10. Address:	Palisades (City) Bonneville (County) Idaho (State)
3. Age	36		11. Age	29
4. Color or Race	Wh.		12. Color or Race	Wh.
5. Single	X		13. Single	
6. Widowed			14. Widowed	
7. Divorced	X		15. Divorced	X
8. Birthplace: City	Medicine-Hat		16. Maiden Name if previously married	Evelyn I. Hayes
State	Alberta, Canada		17. Birthplace: City	Greensboro
			State	North Carolina

And to certify the same to said parties, or either of them under his hand and seal, in his ministerial or official capacity, and thereupon he is required to deliver this copy to the parties so married.

IN TESTIMONY WHEREOF, I have hereunto set my hand and affixed my official seal, at Idaho Falls, Bonneville County, Idaho, this 30th. day of September, A.D. 19 53.

HARRY MOORE
Recorder

Deputy

Marriage Certificate

I, Lee A Grubb, a Justice of the Peace, residing at Swan Valley, in the county of Bonneville in the State of Idaho, do certify that, in accordance with the authority on me conferred by the above license, I did on this 4 day of October, in the year A.D. 1953 at Palisades, in the county of Bonneville, in the State of Idaho, solemnize the rites of matrimony between David Sims Jr of Palisades, in the county of Bonneville, of the State of Idaho, and Evelyn I Larsen of Palisades, in the county of Bonneville of the state of Idaho, in the presence of Willard Hayden and Dorothy Hayden

WITNESS My hand at the county aforesaid, this 4 day of October, A.D. 1953.

In the presence of:
Willard Hayden
and
Dorothy Hayden

Lee A Grubb

Date received by County Recorder OCT 8 1953, Signature Harry Moore, County Recorder; Recorded Book 12, Page 63; Date Received by State Registrar NOV 12 1953

Dorothy Cowham, Deputy

(Use typewriter and/or black ink)

Officiant should send this copy back to the County Recorder immediately.

(Use typewriter and/or black ink)

Officiant should send this copy back to the County Recorder immediately.

Department of Public Health
Division of Vital Statistics
Boise, Idaho

STATE OF IDAHO

State File No. 6490
County File No. 22[illegible]

County of Bonneville

Marriage License

KNOW ALL MEN BY THIS CERTIFICATE: That any regularly ordained minister of the Gospel, authorized by the rites and usages of the church or denomination of Christians, Hebrews, or religious body of which he may be a member, or any Judge or Justice of the Peace, or competent officer to whom this may come, he not knowing of any lawful impediments thereto, is hereby authorized and empowered to solemnize the rites of Matrimony between:

GROOM		AND	BRIDE	
1. Full Name	Lorenzo Dow Young		9. Full Name	Opal Preal Mitchell
2. Address:	Idaho Falls (City) Bonneville (County) Idaho (State)		10. Address:	Idaho Falls (City) Bonneville (County) Idaho (State)
3. Age 35	4. Color or Race Wh 5. Single ___ 6. Widowed ___ 7. Divorced x		11. Age 24	12. Color or Race Wh 13. Single ___ 14. Widowed ___ 15. Divorced x
8. Birthplace: City	Shelley State Idaho		16. Maiden Name if previously married	Opal Preal Hanni
			17. Birthplace: City	Moore State Idaho

And to certify the same to said parties, or either of them under his hand and seal, in his ministerial or official capacity, and thereupon he is required to deliver this copy to the parties so married.

IN TESTIMONY WHEREOF, I have hereunto set my hand and affixed my official seal, at Idaho Falls, Bonneville County, Idaho, this 3rd day of October, A.D. 19 53.

HARRY MOORE
Recorder
Alice Hunting
Deputy

Marriage Certificate

I, Ira Corey, a Probate Judge, residing at Idaho Falls, in the county of Bonneville in the State of Idaho, do certify that, in accordance with the authority on me conferred by the above license, I did on this 4th day of October, in the year A.D. 19 53 at Idaho Falls in the county of Bonneville, in the State of Idaho, solemnize the rites of matrimony between Lorenzo Dow Young of Idaho Falls, in the county of Bonneville, of the State of Idaho, and Opal Preal Mitchell of Idaho Falls, in the county of Bonneville of the state of Idaho, in the presence of Ben Young and Lola Scheer.

WITNESS My hand at the county aforesaid, this 4th day of October, A.D. 19 53.

In the presence of:
Ben Young
and Lola Scheer

Ira Corey

Date received by County Recorder OCT 5 1953; Signature Harry Moore County Recorder; Recorded Book 12, Page 62; Date Received by State Registrar NOV 12 1953

Dorothy Lawson Deputy

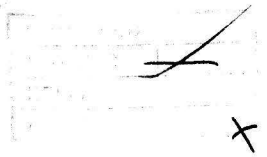

BOOK 12 PAGE 67

Department of Public Health
Division of Vital Statistics
Boise, Idaho

STATE OF IDAHO

State File No. 6491
County File No. 224513

(Use typewriter and/or black ink)

County of Bonneville

Marriage License

KNOW ALL MEN BY THIS CERTIFICATE: That any regularly ordained minister of the Gospel, authorized by the rites and usages of the church or denomination of Christians, Hebrews, or religious body of which he may be a member, or any Judge or Justice of the Peace, or competent officer to whom this may come, he not knowing of any lawful impediments thereto, is hereby authorized and empowered to solemnize the rites of Matrimony between:

GROOM		BRIDE
1. Full Name	Dale Harvey Gardner	9. Full Name Barbara Hamberlin
2. Address:	Idaho Falls (City) Bonneville (County) Idaho (State)	10. Address: Idaho Falls (City) Bonneville (County) Idaho (State)
3. Age	26	11. Age 18
4. Color or Race	Wh.	12. Color or Race Wh.
5. Single		13. Single X
6. Widowed		14. Widowed
7. Divorced	X	15. Divorced
8. Birthplace: City	Ashton	16. Maiden Name if previously married
State	Idaho	17. Birthplace: City St. Anthony State Idaho

And to certify the same to said parties, or either of them under his hand and seal, in his ministerial or official capacity, and thereupon he is required to deliver this copy to the parties so married.

IN TESTIMONY WHEREOF, I have hereunto set my hand and affixed my official seal, at Idaho Falls, Bonneville County, Idaho, this 7th day of October, A.D. 19 53.

HARRY MOORE
Recorder
Dorothy Cowdam
Deputy

Marriage Certificate

I, Ira Corey, a Probate Judge, residing at Idaho Falls, in the county of Bonneville in the State of Idaho, do certify that, in accordance with the authority on me conferred by the above license, I did on this 7th day of October, in the year A.D. 19 53 at Idaho Falls, in the county of Bonneville, in the State of Idaho, solemnize the rites of matrimony between Dale Harvey Gardner of Idaho Falls, in the county of Bonneville, of the State of Idaho, and Barbara Hamberlin of Idaho Falls, in the county of Bonneville of the state of Idaho, in the presence of Shirleen Beckert and E. Jay Gardner.

WITNESS My hand at the county aforesaid, this 7th day of October, A.D. 19 53.

In the presence of:
E. Jay Gardner
and Shirleen Beckert

Ira Corey, Probate Judge

Date received by County Recorder OCT 14 1953; Signature Harry Moore County Recorder; Recorded Book 12, Page 67; Date Received by State Registrar NOV 12 1953

Officiant should send this copy back to the County Recorder immediately.

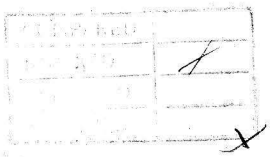

BOOK 12 PAGE 66

Department of Public Health
Division of Vital Statistics
Boise, Idaho

STATE OF IDAHO

State File No. 6492
County File No. 22454

(Use typewriter and/or black ink)

County of Bonneville

Marriage License

KNOW ALL MEN BY THIS CERTIFICATE: That any regularly ordained minister of the Gospel, authorized by the rites and usages of the church or denomination of Christians, Hebrews, or religious body of which he may be a member, or any Judge or Justice of the Peace, or competent officer to whom this may come, he not knowing of any lawful impediments thereto, is hereby authorized and empowered to solemnize the rites of Matrimony between:

GROOM		BRIDE	
1. Full Name	Hector Ortiz	9. Full Name	Eudelia Soto
2. Address:	Shelley (City) Bingham (County) Idaho (State)	10. Address:	Shelley (City) Bingham (County) Idaho (State)
3. Age	21	11. Age	18
4. Color or Race	Mex.	12. Color or Race	Mex.
5. Single	X	13. Single	X
6. Widowed		14. Widowed	
7. Divorced		15. Divorced	
8. Birthplace: City	Laredo	16. Maiden Name if previously married	
State	Texas	17. Birthplace: City	Laredo
		State	Texas

And to certify the same to said parties, or either of them under his hand and seal, in his ministerial or official capacity, and thereupon he is required to deliver this copy to the parties so married.

IN TESTIMONY WHEREOF, I have hereunto set my hand and affixed my official seal, at Idaho Falls, Bonneville County, Idaho, this 9th day of October, A.D. 19 53.

HARRY MOORE
Recorder
Dorothy Cowden
Deputy

Marriage Certificate

I, Ira Corey, a Probate Judge, residing at Idaho Falls, in the county of Bonneville in the State of Idaho, do certify that, in accordance with the authority on me conferred by the above license, I did on this 9th day of October, in the year A.D. 19 53 at Idaho Falls in the county of Bonneville, in the State of Idaho, solemnize the rites of matrimony between Hector Ortiz of Shelley, in the county of Bingham, of the State of Idaho, and Eudelia Soto of Shelley, in the county of Bingham of the state of Idaho, in the presence of Trinidad O Pina and .

WITNESS My hand at the county aforesaid, this 9th day of October, A.D. 19 53.

In the presence of:
Trinidad O Pina
and
Harry Moore

Ira Corey.

Date received by County Recorder OCT 16 1953 Signature Harry Moore County Recorder; Recorded Book 12, Page 66; Date Received by State Registrar NOV 12 1953

Officiant should send this copy back to the County Recorder immediately.

(Use typewriter and/or black ink)

Officiant should send this copy back to the County Recorder immediately.

Department of Public Health
Division of Vital Statistics
Boise, Idaho

STATE OF IDAHO

State File No. 6493
County File No. 224537

County of Bonneville

Marriage License

KNOW ALL MEN BY THIS CERTIFICATE: That any regularly ordained minister of the Gospel, authorized by the rites and usages of the church or denomination of Christians, Hebrews, or religious body of which he may be a member, or any Judge or Justice of the Peace, or competent officer to whom this may come, he not knowing of any lawful impediments thereto, is hereby authorized and empowered to solemnize the rites of Matrimony between:

GROOM				AND	BRIDE			
1. Full Name	Herbert Paul Martin				9. Full Name	Blanche Marie Garner		
2. Address:	Shelley (City)	Bingham (County)	Idaho (State)		10. Address:	Idaho Falls (City)	Bonneville (County)	Idaho (State)
3. Age 24	4. Color or Race Wh.	5. Single X	6. Widowed	7. Divorced	11. Age 23	12. Color or Race Wh.	13. Single X	14. Widowed	15. Divorced
8. Birthplace: City	Shelley	State	Idaho		16. Maiden Name if previously married			
					17. Birthplace: City	Idaho Falls	State	Idaho

And to certify the same to said parties, or either of them under his hand and seal, in his ministerial or official capacity, and thereupon he is required to deliver this copy to the parties so married.

IN TESTIMONY WHEREOF, I have hereunto set my hand and affixed my official seal, at Idaho Falls, Bonneville County, Idaho, this 9th. day of October, A.D. 1953.

HARRY MOORE
Recorder

Deputy

Marriage Certificate

I, Lynn Schwendiman, a Minister of the Gospel, residing at Idaho Falls, in the county of Bonneville, in the State of Idaho, do certify that, in accordance with the authority on me conferred by the above license, I did on this 9th day of October, in the year A.D. 1953 at Idaho Falls in the county of Bonneville, in the State of Idaho, solemnize the rites of matrimony between Herbert Paul Martin of Shelley, in the county of Bingham of the State of Idaho, and Blanche Marie Garner of Idaho Falls, in the county of Bonneville of the state of Idaho, in the presence of Emma Lou Peterson and Wanda J. Preece.

WITNESS My hand at the county aforesaid, this 9th day of October, A.D. 1953.

In the presence of:
Sharol Garner
and Alice Tippets

Lynn Schwendiman

Date received by County Recorder NOV 12 1953; Signature Harry Moore County Recorder; Recorded Book 12, Page 65; Date Received by State Registrar NOV 12 1953

Department of Public Health
Division of Vital Statistics
Boise, Idaho

STATE OF IDAHO

State File No. 6494
County File No. 224576

(Use typewriter and/or black ink)

County of Bonneville

Marriage License

KNOW ALL MEN BY THIS CERTIFICATE: That any regularly ordained minister of the Gospel, authorized by the rites and usages of the church or denomination of Christians, Hebrews, or religious body of which he may be a member, or any Judge or Justice of the Peace, or competent officer to whom this may come, he not knowing of any lawful impediments thereto, is hereby authorized and empowered to solemnize the rites of Matrimony between:

GROOM		AND	BRIDE	
1. Full Name	Byard Conrad		9. Full Name	Veda Conrad
2. Address:	Iona (City) Bonneville (County) Idaho (State)		10. Address:	Idaho Falls (City) Bonneville (County) Idaho (State)
3. Age	26		11. Age	25
4. Color or Race	Whe		12. Color or Race	Whe
5. Single			13. Single	
6. Widowed			14. Widowed	
7. Divorced	X		15. Divorced	X
8. Birthplace: City	Idaho Falls		16. Maiden Name if previously married	Veda Ellsworth
State	Idaho		17. Birthplace: City	Driggs
			State	Idaho

And to certify the same to said parties, or either of them under his hand and seal, in his ministerial or official capacity, and thereupon he is required to deliver this copy to the parties so married.

IN TESTIMONY WHEREOF, I have hereunto set my hand and affixed my official seal, at Idaho Falls, Bonneville County, Idaho, this 10th day of October, A.D. 19 53.

HARRY MOORE
Recorder
Dorothy Cowham
Deputy

Marriage Certificate

I, Ira Corey, a probate judge residing at Idaho Falls, in the county of Bonneville in the State of Idaho, do certify that, in accordance with the authority on me conferred by the above license, I did on this 11 th day of October, in the year A.D. 19 53 at Idaho Falls in the county of Bonneville, in the State of Idaho, solemnize the rites of matrimony between Byard Conrad of Iona, Idaho, in the county of Bonneville, of the State of Idaho, and Veda Conrad of Idaho Falls, in the county of Bonneville of the state of Idaho, in the presence of Grant Madson and Elisabeth Madson.

WITNESS My hand at the county aforesaid, this 11th day of October, A.D. 19 53.

In the presence of:
Grant A. Madson
and Elizabeth Madson

Ira Corey.

Officiant should send this copy back to the County Recorder immediately.

Date received by County Recorder OCT 12 1953 Signature Harry Moore County Recorder; Recorded Book 12, Page 66; Date Received by State Registrar OCT 12 1953

Department of Public Health
Division of Vital Statistics
Boise, Idaho

STATE OF IDAHO

State File No. 6495
County File No. 224538

County of Bonneville

Marriage License

KNOW ALL MEN BY THIS CERTIFICATE: That any regularly ordained minister of the Gospel, authorized by the rites and usages of the church or denomination of Christians, Hebrews, or religious body of which he may be a member, or any Judge or Justice of the Peace, or competent officer to whom this may come, he not knowing of any lawful impediments thereto, is hereby authorized and empowered to solemnize the rites of Matrimony between:

GROOM AND BRIDE

1. Full Name George Earl See
2. Address: Idaho Falls, Bonneville, Idaho (City, County, State)
3. Age 24 4. Color or Race Wh 5. Single ___ 6. Widowed ___ 7. Divorced X
8. Birthplace: City Winnemucca State Nevada

9. Full Name Zelta Rae Asper
10. Address: Idaho Falls, Bonneville, Idaho (City, County, State)
11. Age 20 12. Color or Race Wh 13. Single ___ 14. Widowed ___ 15. Divorced X
16. Maiden Name if previously married Asper
17. Birthplace: City Idaho Falls State Idaho

And to certify the same to said parties, or either of them under his hand and seal, in his ministerial or official capacity, and thereupon he is required to deliver this copy to the parties so married.

IN TESTIMONY WHEREOF, I have hereunto set my hand and affixed my official seal, at Idaho Falls, Bonneville County, Idaho, this 9th day of October, A.D. 1953.

HARRY MOORE
Recorder

Leona H. Poole
Deputy

Marriage Certificate

I, Milton A. Romrell, a L. D. S. Bishop, residing at 428 Lomax, in the county of Bonneville in the State of Idaho, do certify that, in accordance with the authority on me conferred by the above license, I did on this 11 day of Oct., in the year A.D. 1953 at Idaho Falls in the county of Bonneville, in the State of Idaho, solemnize the rites of matrimony between George Earl See of Idaho Falls, in the county of Bonneville, of the State of Idaho, and Zelta Rae Asper of Idaho Falls, in the county of Bonneville of the state of Idaho, in the presence of Ray Clifford and Joyce Clifford.

WITNESS My hand at the county aforesaid, this 11th day of October, A.D. 1953.

In the presence of: M. Ray Clifford
and Mrs Ray Clifford

Milton A. Romrell

Date received by County Recorder OCT 17 1953; Signature Harry Moore County Recorder; Recorded Book 12, Page 68; Date Received by State Registrar NOV 12 1953

Helen Lessmann Deputy

(Use typewriter and/or black ink)

Officiant should send this copy back to the County Recorder immediately.

(Use typewriter and/or black ink)

Officiant should send this copy back to the County Recorder immediately.

Department of Public Health
Division of Vital Statistics
Boise, Idaho

STATE OF IDAHO

State File No. 6496
County File No. 224587

County of Bonneville

Marriage License

KNOW ALL MEN BY THIS CERTIFICATE: That any regularly ordained minister of the Gospel, authorized by the rites and usages of the church or denomination of Christians, Hebrews, or religious body of which he may be a member, or any Judge or Justice of the Peace, or competent officer to whom this may come, he not knowing of any lawful impediments thereto, is hereby authorized and empowered to solemnize the rites of Matrimony between:

GROOM		AND	BRIDE	
1. Full Name	Donald LaMarr Barnes		9. Full Name	Loudema Mae Coffman
2. Address:	Los Angeles (City) Los Angeles (County) California (State)		10. Address:	Thayne (City) Lincoln (County) Wyoming (State)
3. Age	20		11. Age	19
4. Color or Race	Wh.		12. Color or Race	Wh.
5. Single	X		13. Single	X
6. Widowed			14. Widowed	
7. Divorced			15. Divorced	
8. Birthplace: City	Los Angeles		16. Maiden Name if previously married	
State	California		17. Birthplace: City	Afton
			State	Wyoming

And to certify the same to said parties, or either of them under his hand and seal, in his ministerial or official capacity, and thereupon he is required to deliver this copy to the parties so married.

IN TESTIMONY WHEREOF, I have hereunto set my hand and affixed my official seal, at Idaho Falls, Bonneville County, Idaho, this 12th. day of October, A.D. 1953.

HARRY MOORE
Recorder

Deputy

Marriage Certificate

I, _____, a An Elder of the Church of Jesus Christ of Latter-day Saints, residing at Idaho Falls, in the county of Bonneville in the State of Idaho, do certify that, in accordance with the authority on me conferred by the above license, I did on this 13th day of October, in the year A.D. 19 53 at Idaho Falls in the county of Bonneville, in the State of Idaho, solemnize the rites of matrimony between Donald La Marr Barnes of Los Angeles, in the county of Los Angeles, of the State of California, and Loudema Mae Coffman of Thayne, in the county of Lincoln of the state of Wyoming, in the presence of Richard L. Barnes and Kenneth G. Coffman.

WITNESS My hand at the county aforesaid, this 13th day of October, A.D. 19 53.

In the presence of:

Richard L Barnes.

and Kenneth G. Coffman

Francis M. Davis

Date received by County Recorder: [illegible]; Signature Harry Moore County Recorder; Recorded Book 12, Page 72; Date Received by State Registrar NOV 12 1953

COMPARED
INDEXED
RELEASED
ASSIGNED

Department of Public Health
Division of Vital Statistics
Boise, Idaho

STATE OF IDAHO

State File No. 6497
County File No. 224609

County of Bonneville

Marriage License

KNOW ALL MEN BY THIS CERTIFICATE: That any regularly ordained minister of the Gospel, authorized by the rites and usages of the church or denomination of Christians, Hebrews, or religious body of which he may be a member, or any Judge or Justice of the Peace, or competent officer to whom this may come, he not knowing of any lawful impediments thereto, is hereby authorized and empowered to solemnize the rites of Matrimony between:

GROOM AND BRIDE

1. Full Name Harlo Billeter Walz
2. Address: Rexburg (City) Madison (County) Idaho (State)
3. Age 25 4. Color or Race Wh. 5. Single X 6. Widowed ___ 7. Divorced ___
8. Birthplace: City Rexburg, State Idaho

9. Full Name Isabelle Birdie Horman
10. Address: Idaho Falls (City) Bonneville (County) Idaho (State)
11. Age 23 12. Color or Race Wh. 13. Single X 14. Widowed ___ 15. Divorced ___
16. Maiden Name if previously married ___
17. Birthplace: City Oakland State California

And to certify the same to said parties, or either of them under his hand and seal, in his ministerial or official capacity, and thereupon he is required to deliver this copy to the parties so married.

IN TESTIMONY WHEREOF, I have hereunto set my hand and affixed my official seal, at Idaho Falls, Bonneville County, Idaho, this 13th. day of October, A.D. 1953.

HARRY MOORE
Recorder

Inez Molen
Deputy

Marriage Certificate

I, ALBERT CHOULES, a An Elder of the Church of Jesus Christ of Latter-day Saints, residing at Idaho Falls, in the county of Bonneville in the State of Idaho, do certify that, in accordance with the authority on me conferred by the above license, I did on this 14th day of October, in the year A.D. 1953 at Idaho Falls in the county of Bonneville, in the State of Idaho, solemnize the rites of matrimony between Harlo Billeter Walz of Rexburg, in the county of Madison of the State of Idaho, and Isabelle Birdie Horman of Idaho Falls, in the county of Bonneville of the state of Idaho, in the presence of Ray W. Wagstaff and Orson P. Johnson.

WITNESS My hand at the county aforesaid, this 14th day of October, A.D. 1953.

In the presence of:
Ray W. Wagstaff
and Orson P Johnson

Albert Choules

Date received by County Recorder: OCT 1953 Signature Harry Moore County Recorder; Recorded Book 12, Page 72; Date Received by State Registrar NOV 12 1953

Helen Simmons Deputy

(Use typewriter and/or black ink)

Officiant should send this copy back to the County Recorder immediately.

COMPARED
INDEXED
RELEASED
ASSIGNED

Department of Public Health
Division of Vital Statistics
Boise, Idaho

STATE OF IDAHO

State File No. 6498
County File No. 22643

(Use typewriter and/or black ink)

County of Bonneville

Marriage License

KNOW ALL MEN BY THIS CERTIFICATE: That any regularly ordained minister of the Gospel, authorized by the rites and usages of the church or denomination of Christians, Hebrews, or religious body of which he may be a member, or any Judge or Justice of the Peace, or competent officer to whom this may come, he not knowing of any lawful impediments thereto, is hereby authorized and empowered to solemnize the rites of Matrimony between:

GROOM		AND	BRIDE	
1. Full Name	Wayne Graf		9. Full Name	Yvonne Matthews
2. Address:	Idaho Falls (City) Bonneville (County) Idaho (State)		10. Address:	Idaho Falls (City) Bonneville (County) Idaho (State)
3. Age	23		11. Age	24
4. Color or Race	Wh.		12. Color or Race	Wh.
5. Single	X		13. Single	
6. Widowed			14. Widowed	
7. Divorced			15. Divorced	X
8. Birthplace: City	Alamosa		16. Maiden Name if previously married	Yvonne Hardy
State	Colorado		17. Birthplace: City	Alamosa
			State	Colorado

And to certify the same to said parties, or either of them under his hand and seal, in his ministerial or official capacity, and thereupon he is required to deliver this copy to the parties so married.

IN TESTIMONY WHEREOF, I have hereunto set my hand and affixed my official seal, at Idaho Falls Bonneville County, Idaho, this 14th day of October, A.D. 1953.

HARRY MOORE
Recorder
Dorothy Cowham
Deputy

Marriage Certificate

I, Ira Corey, a Probate Judge, residing at Idaho Falls, in the county of Bonneville in the State of Idaho, do certify that, in accordance with the authority on me conferred by the above license, I did on this 14 day of October, in the year A.D. 1953 at Idaho Falls in the county of Bonneville, in the State of Idaho, solemnize the rites of matrimony between Wayne Rraf of Idaho Falls, in the county of Bonneville, of the State of Idaho, and Yvonne Matthews of Idaho Falls, in the county of Bonneville of the state of Idaho, in the presence of and .

WITNESS My hand at the county aforesaid, this 14 day of October, A.D. 1953.

In the presence of:

and

Ira Corey

Officiant should send this copy back to the County Recorder immediately.

Date received by County Recorder OCT 15 1953; Signature Harry Moore County Recorder; Recorded Book 12, Page 67; Date Received by State Registrar NOV 12 1953

Deputy

BOOK 12 PAGE 69

Department of Public Health
Division of Vital Statistics
Boise, Idaho

STATE OF IDAHO

State File No. 6499
County File No. 22658

(Use typewriter and/or black ink)

County of Bonneville

Marriage License

KNOW ALL MEN BY THIS CERTIFICATE: That any regularly ordained minister of the Gospel, authorized by the rites and usages of the church or denomination of Christians, Hebrews, or religious body of which he may be a member, or any Judge or Justice of the Peace, or competent officer to whom this may come, he not knowing of any lawful impediments thereto, is hereby authorized and empowered to solemnize the rites of Matrimony between:

GROOM		AND	BRIDE	
1. Full Name	Virgil C. Clark		9. Full Name	Eunice Croft
2. Address:	Idaho Falls (City) Bonneville (County) Idaho (State)		10. Address:	Idaho Falls (City) Bonneville (County) Idaho (State)
3. Age 46	4. Color or Race Wh. 5. Single ___ 6. Widowed ___ 7. Divorced X		11. Age 42	12. Color or Race Wh. 13. Single ___ 14. Widowed ___ 15. Divorced X
8. Birthplace: City	Idaho Falls State Idaho		16. Maiden Name if previously married	Eunice Walker
			17. Birthplace: City	American Falls State Idaho

And to certify the same to said parties, or either of them under his hand and seal, in his ministerial or official capacity, and thereupon he is required to deliver this copy to the parties so married.

IN TESTIMONY WHEREOF, I have hereunto set my hand and affixed my official seal, at Idaho Falls, Bonneville County, Idaho, this 15th day of October, A.D. 1953.

HARRY MOORE
Recorder

Isaac Makem
Deputy

Marriage Certificate

I, Bernice L. Harris, an Elder of the Church of Jesus Christ of Latter-Day Saints residing at Idaho Falls, in the county of Bonneville in the State of Idaho, do certify that, in accordance with the authority on me conferred by the above license, I did on this 15th day of October, in the year A.D. 1953 at Idaho Falls in the county of Bonneville, in the State of Idaho, solemnize the rites of matrimony between Virgil C. Clark of Idaho Falls, in the county of Bonneville, of the State of Idaho, and Eunice Croft of Idaho Falls, in the county of Bonneville of the state of Idaho, in the presence of Eileen Kaercher and Ardith Weise.

WITNESS My hand at the county aforesaid, this 15th day of October, A.D. 1953.

In the presence of:
Eileen Kaercher
and Ardith Weise

Bernice L. Harris

Officiant should send this copy back to the County Recorder immediately.

Date received by County Recorder OCT 17 1953; Signature Harry Moore County Recorder; Recorded Book 12, Page 69; Date Received by State Registrar NOV 12 1953

BOOK 12 PAGE 74

Department of Public Health
Division of Vital Statistics
Boise, Idaho

STATE OF IDAHO

State File No. 6500
County File No. 224627

County of Bonneville

Marriage License

KNOW ALL MEN BY THIS CERTIFICATE: That any regularly ordained minister of the Gospel, authorized by the rites and usages of the church or denomination of Christians, Hebrews, or religious body of which he may be a member, or any Judge or Justice of the Peace, or competent officer to whom this may come, he not knowing of any lawful impediments thereto, is hereby authorized and empowered to solemnize the rites of Matrimony between:

GROOM AND BRIDE

1. Full Name Kent Stoddard
2. Address: Foremost (City) Alberta (County) Canada (State)
3. Age 22 4. Color or Race Wh. 5. Single X 6. Widowed ___ 7. Divorced ___
8. Birthplace: City Cardston Alberta State Canada

9. Full Name Joyce Hanna
10. Address: Butte (City) Silver Bow (County) Montana (State)
11. Age 17 12. Color or Race Wh. 13. Single X 14. Widowed ___ 15. Divorced ___
16. Maiden Name if previously married ___
17. Birthplace: City Standardville State Utah

And to certify the same to said parties, or either of them under his hand and seal, in his ministerial or official capacity, and thereupon he is required to deliver this copy to the parties so married.

IN TESTIMONY WHEREOF, I have hereunto set my hand and affixed my official seal, at Idaho Falls, Bonneville County, Idaho, this 14th. day of October, A.D. 19 53.

HARRY MOORE
Recorder
Dorothy Cowham
Deputy

Marriage Certificate

I, WILLIAM L. KILLPACK, a An Elder of the Church of Jesus Christ of Latter-day Saints, residing at Idaho Falls, in the county of Bonneville in the State of Idaho, do certify that, in accordance with the authority on me conferred by the above license, I did on this 15th day of October, in the year A.D. 19 53 at Idaho Falls in the county of Bonneville, in the State of Idaho, solemnize the rites of matrimony between Kent Stoddard of Foremost, in the county of Alberta, of the State of Canada, and Joyce Hanna of Butte, in the county of Silver Bow of the state of Montana, in the presence of Melvin C. Peterson and Charles W. Hanna.

WITNESS My hand at the county aforesaid, this 15th day of October, A.D. 19 53.

In the presence of: Melvin C. Peterson
and Charles W. Hanna

William L. Killpack

Date received by County Recorder OCT 2 1 1953; Signature Harry Moore County Recorder; Recorded Book 12, Page 74; Date Received by State Registrar NOV 12 1953
Helen Sessions, Deputy

(Use typewriter and/or black ink)

Officiant should send this copy back to the County Recorder immediately.

COMPARED	✓
INDEXED	✓
RELEASED	
ASSIGNED	

BOOK 12 PAGE 68

(Use typewriter and/or black ink)

Officiant should send this copy back to the County Recorder immediately.

Department of Public Health
Division of Vital Statistics
Boise, Idaho

STATE OF IDAHO

State File No. 6501
County File No. 22425

County of Bonneville

Marriage License

KNOW ALL MEN BY THIS CERTIFICATE: That any regularly ordained minister of the Gospel, authorized by the rites and usages of the church or denomination of Christians, Hebrews, or religious body of which he may be a member, or any Judge or Justice of the Peace, or competent officer to whom this may come, he not knowing of any lawful impediments thereto, is hereby authorized and empowered to solemnize the rites of Matrimony between:

GROOM		AND	BRIDE	
1. Full Name	Clarence Alvin Frickey		9. Full Name	Carol Ann Obrey
2. Address:	Idaho Falls (City) Bonneville (County) Idaho (State)		10. Address:	Idaho Falls (City) Bonneville (County) Idaho (State)
3. Age	21		11. Age	18
4. Color or Race	Wh.		12. Color or Race	Wh.
5. Single	X		13. Single	X
6. Widowed			14. Widowed	
7. Divorced			15. Divorced	
8. Birthplace: City	Billings		16. Maiden Name if previously married	
State	Montana		17. Birthplace: City	Idaho Falls
			State	Bonneville

And to certify the same to said parties, or either of them under his hand and seal, in his ministerial or official capacity, and thereupon he is required to deliver this copy to the parties so married.

IN TESTIMONY WHEREOF, I have hereunto set my hand and affixed my official seal, at Idaho Falls, Bonneville County, Idaho, this 2nd. day of October, A.D. 19 53.

HARRY MOORE
Recorder

Deputy

Marriage Certificate

I, Bernice L. Harris, an Elder in the Church of Jesus Christ of Latter-day Saints, residing at Idaho Falls, in the county of Bonneville in the State of Idaho, do certify that, in accordance with the authority on me conferred by the above license, I did on this 15th day of October, in the year A.D. 19 53 at Idaho Falls in the county of Bonneville, in the State of Idaho, solemnize the rites of matrimony between Clarence Alvin Frickey of Idaho Falls, in the county of Bonneville, of the State of Idaho, and Carol Ann Obrey of IdahoFalls, in the county of Bonneville of the state of Idaho, in the presence of Lester Obrey and Charles J. Frickey.

WITNESS My hand at the county aforesaid, this 15th day of October, A.D. 1953.

In the presence of: Leslie Obrey

and Charles J. Frickey

Bernice L. Harris

Date received by County Recorder NOV 17 1953 Signature Harry Moore County Recorder; Recorded Book 12, Page 68; Date Received by State Registrar NOV 12 1953

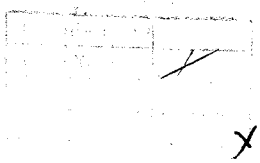

(Use typewriter and/or black ink)

Officiant should send this copy back to the County Recorder immediately.

Department of Public Health
Division of Vital Statistics
Boise, Idaho

STATE OF IDAHO

State File No. 6502
County File No. 224639

County of Bonneville

Marriage License

KNOW ALL MEN BY THIS CERTIFICATE: That any regularly ordained minister of the Gospel, authorized by the rites and usages of the church or denomination of Christians, Hebrews, or religious body of which he may be a member, or any Judge or Justice of the Peace, or competent officer to whom this may come, he not knowing of any lawful impediments thereto, is hereby authorized and empowered to solemnize the rites of Matrimony between:

GROOM		AND	BRIDE	
1. Full Name	Don Erickson Wright		9. Full Name	Donna Astle Baer
2. Address:	Lewisville (City) Jefferson (County) Idaho (State)		10. Address:	Providence (City) Cache (County) Utah (State)
3. Age 26 4. Color or Race Wh. 5. Single X 6. Widowed 7. Divorced			11. Age 26 12. Color or Race Wh. 13. Single X 14. Widowed 15. Divorced	
8. Birthplace: City	Georgetown State Idaho		16. Maiden Name if previously married	
			17. Birthplace: City	Providence State Utah

And to certify the same to said parties, or either of them under his hand and seal, in his ministerial or official capacity, and thereupon he is required to deliver this copy to the parties so married.

IN TESTIMONY WHEREOF, I have hereunto set my hand and affixed my official seal, at Idaho Falls, Bonneville County, Idaho, this 14th. day of October, A.D. 1953.

HARRY MOORE
Recorder

Deputy

Marriage Certificate

I, WILLIAM L. KILLPACK, a An Elder of the Church of Jesus Christ of Latter-day Saints, residing at Idaho Falls, in the county of Bonneville in the State of Idaho, do certify that, in accordance with the authority on me conferred by the above license, I did on this 16th day of October, in the year A.D. 1953 at Idaho Falls in the county of Bonneville, in the State of Idaho, solemnize the rites of matrimony between Don Erickson Wright of Lewisville, in the county of Jefferson, of the State of Idaho, and Donna Astle Baer of Providence, in the county of Cache of the state of Utah, in the presence of Joseph Richard Baer and C. W. Wright.

WITNESS My hand at the county aforesaid, this 16th day of October, A.D. 1953.

In the presence of: Joseph Richard Baer

and C. W. Wright

William L. Killpack

Date received by County Recorder OCT 21 1953 Signature Harry Moore County Recorder; Recorded Book 12, Page 74; Date Received by State Registrar NOV 12 1953

COMPARED	✓
INDEXED	✓
RELEASED	
ASSIGNED	

(Use typewriter and/or black ink)

Department of Public Health
Division of Vital Statistics
Boise, Idaho

STATE OF IDAHO

State File No. 6503
County File No. 224579

County of Bonneville

Marriage License

KNOW ALL MEN BY THIS CERTIFICATE: That any regularly ordained minister of the Gospel, authorized by the rites and usages of the church or denomination of Christians, Hebrews, or religious body of which he may be a member, or any Judge or Justice of the Peace, or competent officer to whom this may come, he not knowing of any lawful impediments thereto, is hereby authorized and empowered to solemnize the rites of Matrimony between:

GROOM AND BRIDE

1. Full Name Arden Joseph Christensen
2. Address: Shelley (City) Bingham (County) Idaho (State)
3. Age 21 4. Color or Race Wh. 5. Single X 6. Widowed ___ 7. Divorced ___
8. Birthplace: City Shelley State Idaho

9. Full Name Sharon Butler
10. Address: Shelley (City) Bingham (County) Idaho (State)
11. Age 19 12. Color or Race Wh. 13. Single X 14. Widowed ___ 15. Divorced ___
16. Maiden Name if previously married ___
17. Birthplace: City Idaho Falls State Idaho

And to certify the same to said parties, or either of them under his hand and seal, in his ministerial or official capacity, and thereupon he is required to deliver this copy to the parties so married.

IN TESTIMONY WHEREOF, I have hereunto set my hand and affixed my official seal, at Idaho Falls, Bonneville County, Idaho, this 12th. day of October, A.D. 1953.

HARRY MOORE
Recorder

Inez Malen
Deputy

Marriage Certificate

I, FRANCIS M. DAVIS, a An Elder of the Church of Jesus Christ of Latter-day Saints, residing at Shelley, in the county of Bingham in the State of Idaho, do certify that, in accordance with the authority on me conferred by the above license, I did on this 16th day of October, in the year A.D. 1953 at Idaho Falls in the county of Bonneville, in the State of Idaho, solemnize the rites of matrimony between Arden Joseph Christensen of Shelley, in the county of Bingham, of the State of Idaho, and Aharon Butler of Shelley, in the county of Bingham of the state of Idaho, in the presence of J. Lavon Christensen and J. Grant Butler.

WITNESS My hand at the county aforesaid, this 16th day of October, A.D. 1953.

In the presence of J. Lavon Christensen
and J. Grant Butler

Francis M. Davis

Date received by County Recorder OCT 21 1953; Signature Harry Moore County Recorder; Recorded Book 12, Page 71; Date Received by State Registrar NOV 12 1953

Helen Lessions Deputy

Officiant should send this copy back to the County Recorder immediately.

COMPARED	
INDEXED	
RELEASED	
ASSIGNED	

BOOK 12 PAGE 72

Department of Public Health
Division of Vital Statistics
Boise, Idaho

STATE OF IDAHO

State File No. 6504
County File No. 224583

(Use typewriter and/or black ink)

County of Bonneville

Marriage License

KNOW ALL MEN BY THIS CERTIFICATE: That any regularly ordained minister of the Gospel, authorized by the rites and usages of the church or denomination of Christians, Hebrews, or religious body of which he may be a member, or any Judge or Justice of the Peace, or competent officer to whom this may come, he not knowing of any lawful impediments thereto, is hereby authorized and empowered to solemnize the rites of Matrimony between:

GROOM	AND	BRIDE
1. Full Name: John La Sell Crook		9. Full Name: Violet Cox
2. Address: Idaho Falls (City), Bonneville (County), Idaho (State)		10. Address: Shelley (City), Bingham (County), Idaho (State)
3. Age 19 4. Color or Race Wh 5. Single X 6. Widowed 7. Divorced		11. Age 18 12. Color or Race Wh 13. Single X 14. Widowed 15. Divorced
8. Birthplace: City Idaho Falls State Idaho		16. Maiden Name if previously married 17. Birthplace: City Shelley State Idaho

And to certify the same to said parties, or either of them under his hand and seal, in his ministerial or official capacity, and thereupon he is required to deliver this copy to the parties so married.

IN TESTIMONY WHEREOF, I have hereunto set my hand and affixed my official seal, at Idaho Falls, Bonneville County, Idaho, this 12th day of October, A.D. 1953.

HARRY MOORE
Recorder
Leona H. Poole
Deputy

Marriage Certificate

I, FRANCIS M. DAVIS, a Elder of the Church of Jesus Christ of Latter-day Saints, residing at Idaho Falls, in the county of Bonneville in the State of Idaho, do certify that, in accordance with the authority on me conferred by the above license, I did on this 16th day of Octobeo, in the year A.D. 1953 at Idaho Falls in the county of Bonneville, in the State of Idaho, solemnize the rites of matrimony between John LaSell Crook of Idaho Falls, in the county of Bonneville, of the State of Idaho, and Violet Cox of Shelly, in the county of Bingham of the state of Idaho, in the presence of Leonard Cox and Milton A. Romrell.

WITNESS My hand at the county aforesaid, this 16th day of October, A.D. 1953.

In the presence of: Leonard Cox
and Milton A. Romrell

Francis M. Davis

Date received by County Recorder OCT 21 1953 Signature Harry Moore County Recorder; Recorded Book 12, Page 72; Date Received by State Registrar NOV 12 1953 Velma Simmons Deputy

(This copy for the Bride and Groom)

Form DPH-48027

[illegible]	
INDEXED	
RELEASED	
[illegible]	

BOOK 12 PAGE 73

Department of Public Health
Division of Vital Statistics
Boise, Idaho

STATE OF IDAHO

State File No. 6505
County File No. 224598

(Use typewriter and/or black ink)

County of Bonneville

Marriage License

KNOW ALL MEN BY THIS CERTIFICATE: That any regularly ordained minister of the Gospel, authorized by the rites and usages of the church or denomination of Christians, Hebrews, or religious body of which he may be a member, or any Judge or Justice of the Peace, or competent officer to whom this may come, he not knowing of any lawful impediments thereto, is hereby authorized and empowered to solemnize the rites of Matrimony between:

GROOM		AND	BRIDE	
1. Full Name	Donald Harvey Beckman		9. Full Name	Barbara Lou Weeks
2. Address:	Denver (City) Denver (County) Colorado (State)		10. Address:	Swan Valley (City) Bonneville (County) Idaho (State)
3. Age 19	4. Color or Race Wh. 5. Single X 6. Widowed 7. Divorced		11. Age 19	12. Color or Race Wh. 13. Single X 14. Widowed 15. Divorced
8. Birthplace: City	Worland State Wyoming		16. Maiden Name if previously married	
			17. Birthplace: City	Idaho Falls State Idaho

And to certify the same to said parties, or either of them under his hand and seal, in his ministerial or official capacity, and thereupon he is required to deliver this copy to the parties so married.

IN TESTIMONY WHEREOF, I have hereunto set my hand and affixed my official seal, at Idaho Falls, Bonneville County, Idaho, this 12th day of October, A.D. 19 53.

HARRY MOORE
Recorder

Deputy

Marriage Certificate

I, WILLIAM L. KILLPACK, an Elder of the Church of Jesus Christ of Latter-day Saints, residing at Idaho Falls, in the county of Bonneville in the State of Idaho, do certify that, in accordance with the authority on me conferred by the above license, I did on this 16th day of October, in the year A.D. 19 53 at Idaho Falls in the county of Bonneville in the State of Idaho, solemnize the rites of matrimony between Donald Harvey Beckman of Denver, in the county of Denver, of the State of Colorado, and Barbara Lou Weeks of Swan Valley, in the county of Bonneville of the state of Idaho, in the presence of Floyd A. Adams and Henry C. Esplin, Jr.

WITNESS My hand at the county aforesaid, this 16th day of October, A.D. 19 53.

In the presence of:

Floyd A. Adams
and Henry C. Esplin Jr.

William L. Killpack

Officiant should send this copy back to the County Recorder immediately.

Date received by County Recorder OCT 21 1953; Signature Harry Moore; County Recorder; Recorded Book 12, Page 73; Date Received by State Registrar NOV 12 1953

Helen Hansen Deputy

COMPARED
INDEXED
RELEASED
ASSIGNED

BOOK 12 PAGE 70

Department of Public Health
Division of Vital Statistics
Boise, Idaho

STATE OF IDAHO

State File No. 6506
County File No. 224562

(Use typewriter and/or black ink)

County of Bonneville

Marriage License

KNOW ALL MEN BY THIS CERTIFICATE: That any regularly ordained minister of the Gospel, authorized by the rites and usages of the church or denomination of Christians, Hebrews, or religious body of which he may be a member, or any Judge or Justice of the Peace, or competent officer to whom this may come, he not knowing of any lawful impediments thereto, is hereby authorized and empowered to solemnize the rites of Matrimony between:

GROOM		AND	BRIDE	
1. Full Name	Lloyd Sibbett		9. Full Name	Alice Hurst
2. Address:	Idaho Falls (City) Bonneville (County) Idaho (State)		10. Address:	Idaho Falls (City) Bonneville (County) Idaho (State)
3. Age 41	4. Color or Race Wh. 5. Single X 6. Widowed 7. Divorced		11. Age 28	12. Color or Race Wh. 13. Single 14. Widowed 15. Divorced X
8. Birthplace: City	Grays Lake State Idaho		16. Maiden Name if previously married	Hurst
			17. Birthplace: City	Butte State Montana

And to certify the same to said parties, or either of them under his hand and seal, in his ministerial or official capacity, and thereupon he is required to deliver this copy to the parties so married.

IN TESTIMONY WHEREOF, I have hereunto set my hand and affixed my official seal, at Idaho Falls, Bonneville County, Idaho, this 10th. day of October, A.D. 19 53.

HARRY MOORE
Recorder
Dorothy Cowden
Deputy

Marriage Certificate

I, John Carlyle Smith, a Bishop, residing at Wayan, in the county of Caribou in the State of Idaho, do certify that, in accordance with the authority on me conferred by the above license, I did on this 16th day of Oct., in the year A.D. 1953 at Gray in the county of Bonneville, in the State of Idaho, solemnize the rites of matrimony between Loyd Sibbett of Idaho Falls, in the county of Bonneville of the State of Idaho, and Alice Hurst of Idaho Falls, in the county of Bonneville of the state of Idaho, in the presence of Glade Sibbett and Eliza Lei Sibbett.

WITNESS My hand at the county aforesaid, this 16th day of Oct., A.D. 1953.

In the presence of:
Glade Sibbett
and Eliza Lei Sibbett

John Carlyle Smith

Officiant should send this copy back to the County Recorder immediately.

Date received by County Recorder OCT 19 1953 Signature Harry Moore County Recorder; Recorded Book 12, Page 70; Date Received by State Registrar NOV 12 1953
Helga Simmons Deputy

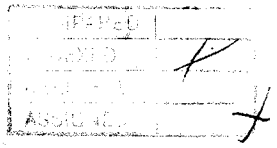

BOOK 12 PAGE 71

Department of Public Health
Division of Vital Statistics
Boise, Idaho

STATE OF IDAHO

State File No. 6507
County File No. 224574

County of Bonneville

Marriage License

KNOW ALL MEN BY THIS CERTIFICATE: That any regularly ordained minister of the Gospel, authorized by the rites and usages of the church or denomination of Christians, Hebrews, or religious body of which he may be a member, or any Judge or Justice of the Peace, or competent officer to whom this may come, he not knowing of any lawful impediments thereto, is hereby authorized and empowered to solemnize the rites of Matrimony between:

GROOM AND BRIDE

1. Full Name William Frank Lye
2. Address: Rexburg (City) Madison (County) Idaho (State)
3. Age 23 4. Color or Race Wh. 5. Single X 6. Widowed ___ 7. Divorced ___
8. Birthplace: City Kimberly B.C. Canada State ___

9. Full Name Velda Campbell
10. Address: Idaho Falls (City) Bonneville (County) Idaho (State)
11. Age 28 12. Color or Race Wh. 13. Single X 14. Widowed ___ 15. Divorced ___
16. Maiden Name if previously married ___
17. Birthplace: City Ammon State Idaho

And to certify the same to said parties, or either of them under his hand and seal, in his ministerial or official capacity, and thereupon he is required to deliver this copy to the parties so married.

IN TESTIMONY WHEREOF, I have hereunto set my hand and affixed my official seal, at Idaho Falls, Bonneville County, Idaho, this 10th. day of October, A.D. 19 53.

HARRY MOORE
Recorder

Dorothy Cowhan
Deputy

Marriage Certificate

I, ALBERT CHOULES, a an Elder of the Church of Jesus Christ of Latter-day Saints, residing at Idaho Falls, in the county of Bonneville in the State of Idaho, do certify that, in accordance with the authority on me conferred by the above license, I did on this 16th day of October, in the year A.D. 19 53 at Idaho Falls in the county of Bonneville, in the State of Idaho, solemnize the rites of matrimony between William Frank Lye of Rexburg, in the county of Madison, of the State of Idaho, and Velda Campbell of Idaho Falls, in the county of Bonneville of the state of Idaho, in the presence of A. P. Lye and Melvin L. Campbell.

WITNESS My hand at the county aforesaid, this 16th day of October, A.D. 19 53.

In the presence of: A P Lye

and Melvin L. Campbell

Albert Choules

NOV 12 1953

Date received by County Recorder OCT 23 1953 Signature [signature] County Recorder; Recorded Book 12, Page 71; Date Received by State Registrar Helen Sessions, Deputy

(Use typewriter and/or black ink)

Officiant should send this copy back to the County Recorder immediately.

COMPARED	✓
INDEXED	✓
RELEASED	
ASSIGNED	

Department of Public Health
Division of Vital Statistics
Boise, Idaho

STATE OF IDAHO

State File No. 6508
County File No. 224705

(Use typewriter and/or black ink)

County of Bonneville

Marriage License

KNOW ALL MEN BY THIS CERTIFICATE: That any regularly ordained minister of the Gospel, authorized by the rites and usages of the church or denomination of Christians, Hebrews, or religious body of which he may be a member, or any Judge or Justice of the Peace, or competent officer to whom this may come, he not knowing of any lawful impediments thereto, is hereby authorized and empowered to solemnize the rites of Matrimony between:

GROOM		BRIDE	
1. Full Name	Joseph Ray Forman	9. Full Name	Naomi Lucas
2. Address:	Arco (City) Butte (County) Idaho (State)	10. Address:	Arco (City) Butte (County) Idaho (State)
3. Age 43	4. Color or Race Wh. 5. Single ___ 6. Widowed ___ 7. Divorced X	11. Age 46	12. Color or Race Wh. 13. Single ___ 14. Widowed ___ 15. Divorced X
8. Birthplace: City	Heber State Utah	16. Maiden Name if previously married	Naomi Sullivan
		17. Birthplace: City	Albine State Texas

And to certify the same to said parties, or either of them under his hand and seal, in his ministerial or official capacity, and thereupon he is required to deliver this copy to the parties so married.

IN TESTIMONY WHEREOF, I have hereunto set my hand and affixed my official seal, at Idaho Falls, Bonneville County, Idaho, this 17th day of October, A.D. 19 53.

HARRY MOORE
Recorder

Deputy

Marriage Certificate

I, Ira Corey, a Probate Judge residing at Idaho Falls, in the county of Bonneville in the State of Idaho, do certify that, in accordance with the authority on me conferred by the above license, I did on this 17th day of October, in the year A.D. 19 53 at Idaho Falls in the county of Bonneville in the State of Idaho, solemnize the rites of matrimony between Joseph Ray Forman of Arco, Idaho, in the county of Butte, of the State of Idaho, and Naomi Lucas of Arco, in the county of Butte of the state of Idaho, in the presence of Leo V. Lattimer and LaVene Lattimer.

WITNESS My hand at the county aforesaid, this 17th day of October, A.D. 19 53.

In the presence of: Leo V Lattimer

and LaVene Lattimer

Ira Corey

Date received by County Recorder OCT 17 1953 Signature Harry Moore County Recorder; Recorded Book 12, Page 69; Date Received by State Registrar NOV 12 1953

Officiant should send this copy back to the County Recorder immediately.

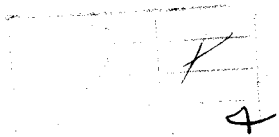

(Use typewriter and/or black ink)

Officiant should send this copy back to the County Recorder immediately.

Department of Public Health
Division of Vital Statistics
Boise, Idaho

STATE OF IDAHO

State File No. 6509
County File No. 224712

County of Bonneville

Marriage License

KNOW ALL MEN BY THIS CERTIFICATE: That any regularly ordained minister of the Gospel, authorized by the rites and usages of the church or denomination of Christians, Hebrews, or religious body of which he may be a member, or any Judge or Justice of the Peace, or competent officer to whom this may come, he not knowing of any lawful impediments thereto, is hereby authorized and empowered to solemnize the rites of Matrimony between:

GROOM		AND	BRIDE	
1. Full Name	Joe Levern Cummings		9. Full Name	Louise Evelyn Cummings
2. Address:	Denver (City) Adams (County) Colorado (State)		10. Address:	Newcastle (City) Weston (County) Wyoming (State)
3. Age 45 4. Color or Race Wh. 5. Single ___ 6. Widowed ___ 7. Divorced X			11. Age 43 12. Color or Race Wh. 13. Single ___ 14. Widowed ___ 15. Divorced X	
8. Birthplace: City	Republic City State Kansas		16. Maiden Name if previously married	Louise Evelyn Sager
			17. Birthplace: City	Custer State South Dakota

And to certify the same to said parties, or either of them under his hand and seal, in his ministerial or official capacity, and thereupon he is required to deliver this copy to the parties so married.

IN TESTIMONY WHEREOF, I have hereunto set my hand and affixed my official seal, at Idaho Falls, Bonneville County, Idaho, this 17th. day of October, A.D. 1953.

HARRY MOORE
Recorder

Deputy

Marriage Certificate

I, ~~Joe Levern Cummings~~ Henry L. Haines, Methodist Clergyman, residing at Idaho Falls, in the county of Bonneville in the State of Idaho, do certify that, in accordance with the authority on me conferred by the above license, I did on this 17th day of October, in the year A.D. 53 at Idaho Falls in the county of Bonneville, in the State of Idaho, solemnize the rites of matrimony between Joe Levern Cummings of Denver, in the county of Adams, of the State of Colorado, and Louise Evelyn Cummings of Newcastle, in the county of Weston of the state of Wyoming, in the presence of Ernestine Whitehead and Mary Jane Haines.

WITNESS My hand at the county aforesaid, this 17th day of October, A.D. 1953.

In the presence of:
Ernestine Whitehead
and Mary Jane Haines

Henry L Haines

Date received by County Recorder OCT 19 1953 Signature Harry Moore County Recorder; Recorded Book 42, Page 70; Date Received by State Registrar NOV 12 1953

Nolan Simpson Deputy

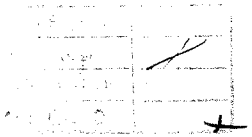

BOOK 12 PAGE 79

Department of Public Health
Division of Vital Statistics
Boise, Idaho

STATE OF IDAHO

State File No. 6510
County File No. 224726

(Use typewriter and/or black ink)

County of Bonneville

Marriage License

KNOW ALL MEN BY THIS CERTIFICATE: That any regularly ordained minister of the Gospel, authorized by the rites and usages of the church or denomination of Christians, Hebrews, or religious body of which he may be a member, or any Judge or Justice of the Peace, or competent officer to whom this may come, he not knowing of any lawful impediments thereto, is hereby authorized and empowered to solemnize the rites of Matrimony between:

GROOM		AND	BRIDE	
1. Full Name: Rex Brent Lindholm			9. Full Name: Verla Field	
2. Address: Iona (City)	Bonneville (County)	Idaho (State)	10. Address: Grant (City)	Jefferson (County) Idaho (State)
3. Age 19 4. Color or Race Wh. 5. Single X 6. Widowed 7. Divorced			11. Age 22 12. Color or Race Wh. 13. Single X 14. Widowed 15. Divorced	
8. Birthplace: City Iona State Idaho			16. Maiden Name if previously married	
			17. Birthplace: City Grant State Idaho	

And to certify the same to said parties, or either of them under his hand and seal, in his ministerial or official capacity, and thereupon he is required to deliver this copy to the parties so married.

IN TESTIMONY WHEREOF, I have hereunto set my hand and affixed my official seal,

at Idaho Falls, Bonneville County, Idaho,
this 19th. day of October, A.D. 1953.

HARRY MOORE
Recorder

Josey Malen
Deputy

Marriage Certificate

I, WILLIAM L. KILLPACK, an Elder of the Church of Jesus Christ of Latter-day Saints,
residing at Idaho Falls, in the county of Bonneville in the State of Idaho, do certify that, in accordance with the authority on me conferred by the above license, I did on this 21st day of October, in the year A.D. 1953 at Idaho Falls in the county of Bonneville, in the State of Idaho, solemnize the rites of matrimony between Rex Brent Lindholm of Iona, in the county of Bonneville, of the State of Idaho, and Verla Field of Grant, in the county of Jefferson of the state of Idaho, in the presence of Elvin H. Field and John W. Telford.

WITNESS My hand at the county aforesaid, this 21st day of October, A.D. 1953.

In the presence of:
Elvin H. Field
and John W. Telford

William L. Killpack

Officiant should send this copy back to the County Recorder immediately.

Date received by County Recorder NOV 2 8 1953, Signature Harry Moore County Recorder; Recorded Book 12, Page 79; Date Received by State Registrar NOV 12 1953
Helen Leonard Deputy

COMPARED	
INDEXED	✓
RELEASED	
ASSIGNED	

BOOK 12 PAGE 75

Department of Public Health
Division of Vital Statistics
Boise, Idaho

STATE OF IDAHO

State File No. 6511
County File No. 224748

County of Bonneville

Marriage License

KNOW ALL MEN BY THIS CERTIFICATE: That any regularly ordained minister of the Gospel, authorized by the rites and usages of the church or denomination of Christians, Hebrews, or religious body of which he may be a member, or any Judge or Justice of the Peace, or competent officer to whom this may come, he not knowing of any lawful impediments thereto, is hereby authorized and empowered to solemnize the rites of Matrimony between:

GROOM AND BRIDE

1. Full Name Burton Andrew Griggs
2. Address: Idaho Falls (City) Bonneville (County) Idaho (State)
3. Age 21 4. Color or Race Wh. 5. Single X 6. Widowed ___ 7. Divorced ___
8. Birthplace: City Whitney State Idaho

9. Full Name Vaudis Stewart
10. Address: Idaho Falls (City) Bonneville (County) Idaho (State)
11. Age 18 12. Color or Race Wh. 13. Single X 14. Widowed ___ 15. Divorced ___
16. Maiden Name if previously married ___
17. Birthplace: City Idaho Falls State Idaho

And to certify the same to said parties, or either of them under his hand and seal, in his ministerial or official capacity, and thereupon he is required to deliver this copy to the parties so married.

IN TESTIMONY WHEREOF, I have hereunto set my hand and affixed my official seal, at Idaho Falls, Bonneville County, Idaho, this 20th. day of October, A.D. 1953.

HARRY MOORE
Recorder

Inez Malen
Deputy

Marriage Certificate

I, Albert Earl Daw, a Bishop of the Osgood Ward, residing at Idaho Falls, in the county of Bonneville in the State of Idaho, do certify that, in accordance with the authority on me conferred by the above license, I did on this 21st day of October, in the year A.D. 1953 at Osgood in the county of Bonneville, in the State of Idaho, solemnize the rites of matrimony between Burton Andrew Griggs of Idaho Falls, in the county of Bonneville, of the State of Idaho, and Vaudis Stewart of Idaho Falls, in the county of Bonneville of the state of Idaho, in the presence of J. Preston Griggs and J. Reed Stewart.

WITNESS My hand at the county aforesaid, this 21st day of October, A.D. 1953.

In the presence of: J. Preston Griggs

and J. Reed Stewart

Albert E. Daw

Date received by County Recorder NOV 23 1953 Signature Harry Moore County Recorder; Recorded Book 12, Page 75; Date Received by State Registrar NOV 12 1953

Helen Lessions, Deputy

(Use typewriter and/or black ink)

Officiant should send this copy back to the County Recorder immediately.

COMPARED	
INDEXED	✓
RELEASED	
ASSIGNED	✓

(Use typewriter and/or black ink)

Department of Public Health
Division of Vital Statistics
Boise, Idaho

STATE OF IDAHO

State File No. 6512
County File No. 224760

County of Bonneville

Marriage License

KNOW ALL MEN BY THIS CERTIFICATE: That any regularly ordained minister of the Gospel, authorized by the rites and usages of the church or denomination of Christians, Hebrews, or religious body of which he may be a member, or any Judge or Justice of the Peace, or competent officer to whom this may come, he not knowing of any lawful impediments thereto, is hereby authorized and empowered to solemnize the rites of Matrimony between:

GROOM		AND	BRIDE	
1. Full Name	Dale Wayne Harker		9. Full Name	Verla Willyerd
2. Address:	Idaho Falls, Bonneville, Idaho (City, County, State)		10. Address:	Nampa, Canyon, Idaho (City, County, State)
3. Age 22	4. Color or Race Wh	5. Single X 6. Widowed 7. Divorced	11. Age 22	12. Color or Race Wh 13. Single X 14. Widowed 15. Divorced
8. Birthplace: City	Shelley State Idaho		16. Maiden Name if previously married	
			17. Birthplace: City	Idaho Falls State Idaho

And to certify the same to said parties, or either of them under his hand and seal, in his ministerial or official capacity, and thereupon he is required to deliver this copy to the parties so married.

IN TESTIMONY WHEREOF, I have hereunto set my hand and affixed my official seal, at Idaho Falls, Bonneville County, Idaho, this 21st day of October, A.D. 19 53.

HARRY MOORE
Recorder
Deputy

Marriage Certificate

I, Albert Choules, a Elder of the Church of Jesus Christ of Latter-day Saints, residing at Idaho Falls, in the county of Bonneville in the State of Idaho, do certify that, in accordance with the authority on me conferred by the above license, I did on this 22nd day of October, in the year A.D. 19 53 at Idaho Falls in the county of Bonneville, in the State of Idaho, solemnize the rites of matrimony between Dale Wayne Harker of Idaho Falls, in the county of Bonneville, of the State of Idaho, and Verla Willyerd of Nampa, in the county of Canyon of the state of Idaho, in the presence of Wayne C. Harker and Alfred Harker.

WITNESS My hand at the county aforesaid, this 22nd day of October, A.D. 19 53.

In the presence of:
Wayne C. Harker
and Alfred Harker

Albert Choules

Date received by County Recorder OCT 29 1953 Signature Harry Moore County Recorder; Recorded Book 12, Page 79; Date Received by State Registrar Nov 12 1953

(This copy for the Bride and Groom)

Form DPH-48027

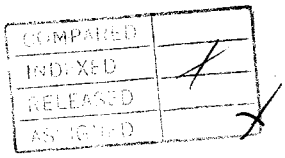
COMPARED
IND. XED
RELEASED
ASSIGNED

(Use typewriter and/or black ink)

Officiant should send this copy back to the County Recorder immediately.

Department of Public Health
Division of Vital Statistics
Boise, Idaho

STATE OF IDAHO

State File No. 6513
County File No. 224808

County of Bonneville

Marriage License

KNOW ALL MEN BY THIS CERTIFICATE: That any regularly ordained minister of the Gospel, authorized by the rites and usages of the church or denomination of Christians, Hebrews, or religious body of which he may be a member, or any Judge or Justice of the Peace, or competent officer to whom this may come, he not knowing of any lawful impediments thereto, is hereby authorized and empowered to solemnize the rites of Matrimony between:

GROOM		BRIDE
1. Full Name	Edward K Jenkins	9. Full Name Margie Hope
2. Address:	Idaho Falls (City) Bonneville (County) Idaho (State)	10. Address: Idaho Falls (City) Bonneville (County) Idaho (State)
3. Age	23	11. Age 21
4. Color or Race	Wh.	12. Color or Race Wh.
5. Single	X	13. Single X
6. Widowed		14. Widowed
7. Divorced		15. Divorced
8. Birthplace: City	Idaho Falls State Idaho	16. Maiden Name if previously married 17. Birthplace: City Salem State Idaho

And to certify the same to said parties, or either of them under his hand and seal, in his ministerial or official capacity, and thereupon he is required to deliver this copy to the parties so married.

IN TESTIMONY WHEREOF, I have hereunto set my hand and affixed my official seal, at Idaho Falls, Bonneville County, Idaho, this 22nd. day of October, A.D. 19 53.

HARRY MOORE
Recorder

Deputy

Marriage Certificate

I, Vernon S Johnson, a Bishop residing at Idaho Falls, in the county of Bonneville in the State of Idaho, do certify that, in accordance with the authority on me conferred by the above license, I did on this 22 day of October, in the year A.D. 1953 at Idaho Falls, in the county of Bonneville, in the State of Idaho, solemnize the rites of matrimony between Edward K Jenkins of Idaho Falls, in the county of Bonneville of the State of Idaho and Margie Hope of Idaho Falls, in the county of Bonneville of the state of Idaho, in the presence of Wayne Anderson and Virginia M Iralick.

WITNESS My hand at the county aforesaid, this 22 day of October, A.D. 1953.

In the presence of:
Wayne Anderson
and Virginia M Iralick

Vernon S Johnson

Date received by County Recorder OCT 24 1953; Signature Harry Moore County Recorder; Recorded Book 42 Page 75; Date Received by State Registrar NOV 12 1953

Helen Simmons Deputy

COMPARED
INDEXED
RELEASED
ASSIGNED

BOOK 12 PAGE 80

Department of Public Health
Division of Vital Statistics
Boise, Idaho

STATE OF IDAHO

State File No. 6514
County File No. 22480

(Use typewriter and/or black ink)

County of Bonneville

Marriage License

KNOW ALL MEN BY THIS CERTIFICATE: That any regularly ordained minister of the Gospel, authorized by the rites and usages of the church or denomination of Christians, Hebrews, or religious body of which he may be a member, or any Judge or Justice of the Peace, or competent officer to whom this may come, he not knowing of any lawful impediments thereto, is hereby authorized and empowered to solemnize the rites of Matrimony between:

GROOM		AND	BRIDE	
1. Full Name	Kenneth Dial		9. Full Name	Shirley Harker
2. Address:	Salt Lake City (City) Salt Lake (County) Utah (State)		10. Address:	Shelley (City) Bingham (County) Idaho (State)
3. Age	19		11. Age	18
4. Color or Race	Wh.		12. Color or Race	Wh.
5. Single	X		13. Single	X
6. Widowed			14. Widowed	
7. Divorced			15. Divorced	
8. Birthplace: City	Pocatello		16. Maiden Name if previously married	
State	Idaho		17. Birthplace: City	Idaho Falls
			State	Idaho

And to certify the same to said parties, or either of them under his hand and seal, in his ministerial or official capacity, and thereupon he is required to deliver this copy to the parties so married.

IN TESTIMONY WHEREOF, I have hereunto set my hand and affixed my official seal, at Idaho Falls Bonneville County, Idaho, this 22 day of October, A.D. 19 53.

HARRY MOORE
Recorder

Dorothy Cowham
Deputy

Marriage Certificate

I, Francis M. Davis, a _____, residing at Shelley, in the county of Bingham in the State of Idaho, do certify that, in accordance with the authority on me conferred by the above license, I did on this 23rd. day of October, in the year A.D. 19 53 at Idaho Falls in the county of Bonneville, in the State of Idaho, solemnize the rites of matrimony between Kenneth Dial of Salt Lake City, in the county of Salt Lake, of the State of Utah, and Shirley Harker of Shelley, in the county of Bingham of the state of Idaho, in the presence of Aaron B. Dial and Norman Harker.

WITNESS My hand at the county aforesaid, this 23rd. day of October, A.D. 19 53.

In the presence of:
Aaron B Dial
and Norman Harker

Francis M. Davis

Officiant should send this copy back to the County Recorder immediately.

Date received by County Recorder OCT 29 1953; Signature Harry Moore; County Recorder; Recorded Book 12, Page 80; Date Received by State Registrar NOV 12 1953

Deputy

COMPARED
INDEXED
RELEASED
ASSIGNED

Department of Public Health
Division of Vital Statistics
Boise, Idaho

STATE OF IDAHO

State File No. 6515
County File No. 224805

(Use typewriter and/or black ink)

County of Bonneville

Marriage License

KNOW ALL MEN BY THIS CERTIFICATE: That any regularly ordained minister of the Gospel, authorized by the rites and usages of the church or denomination of Christians, Hebrews, or religious body of which he may be a member, or any Judge or Justice of the Peace, or competent officer to whom this may come, he not knowing of any lawful impediments thereto, is hereby authorized and empowered to solemnize the rites of Matrimony between:

GROOM		AND	BRIDE	
1. Full Name	Bert Richard Dixon		9. Full Name	Phyllis Nebeker
2. Address:	Ashton (City) Fremont (County) Idaho (State)		10. Address:	Idaho Falls (City) Bonneville (County) Idaho (State)
3. Age	23		11. Age	16
4. Color or Race	Wh.		12. Color or Race	Wh.
5. Single			13. Single	X
6. Widowed	X		14. Widowed	
7. Divorced			15. Divorced	
8. Birthplace: City	Ashton		16. Maiden Name if previously married	
State	Idaho		17. Birthplace: City	Idaho Falls
			State	Idaho

And to certify the same to said parties, or either of them under his hand and seal, in his ministerial or official capacity, and thereupon he is required to deliver this copy to the parties so married.

IN TESTIMONY WHEREOF, I have hereunto set my hand and affixed my official seal, at Idaho Falls, Bonneville County, Idaho, this 22nd day of October, A.D. 19 53.

HARRY MOORE
Recorder

Helen Simmons
Deputy

Marriage Certificate

I, J. Marsden Williams, a Bishop, Latter Day Saints, residing at Idaho Falls, in the county of Bonneville in the State of Idaho, do certify that, in accordance with the authority on me conferred by the above license, I did on this 23 day of October, in the year A.D. 19 53 at Idaho Falls in the county of Bonneville, in the State of Idaho, solemnize the rites of matrimony between Bert Richard Dixon of Ashton, in the county of Bonneville, of the State of Idaho, and Phyllis Nebeker of Idaho Falls, in the county of Bonneville of the state of Idaho, in the presence of Harold Nebeker and La Vanda Nelson.

WITNESS My hand at the county aforesaid, this 23rd day of October, A.D. 19 53.

In the presence of:
Harold Nebeker
and
La Vanda Nelson

J. Marsden Williams

Date received by County Recorder OCT 27 1953; Signature Harry Moore

County Recorder; Recorded Book 12, Page 77; Date Received by State Registrar NOV 12 1953

Helen Simmons, Deputy

Officiant should send this copy back to the County Recorder immediately.

COMPARED
INDEXED
RELEASED
ASSIGNED

BOOK 12 PAGE 77

Department of Public Health
Division of Vital Statistics
Boise, Idaho

STATE OF IDAHO

State File No. 6516
County File No. 224819

(Use typewriter and/or black ink)

County of Bonneville

Marriage License

KNOW ALL MEN BY THIS CERTIFICATE: That any regularly ordained minister of the Gospel, authorized by the rites and usages of the church or denomination of Christians, Hebrews, or religious body of which he may be a member, or any Judge or Justice of the Peace, or competent officer to whom this may come, he not knowing of any lawful impediments thereto, is hereby authorized and empowered to solemnize the rites of Matrimony between:

GROOM		BRIDE
1. Full Name	Jay Moffat Thornock	9. Full Name Carol Olson
2. Address:	Idaho Falls (City) Bonneville (County) Idaho (State)	10. Address: Idaho Falls (City) Bonneville (County) Idaho (State)
3. Age	17	11. Age 15
4. Color or Race	Wh.	12. Color or Race Wh.
5. Single	X	13. Single X
6. Widowed		14. Widowed
7. Divorced		15. Divorced
8. Birthplace: City	Pocatello	16. Maiden Name if previously married
State	Idaho	17. Birthplace: City Idaho Falls State Idaho

And to certify the same to said parties, or either of them under his hand and seal, in his ministerial or official capacity, and thereupon he is required to deliver this copy to the parties so married.

IN TESTIMONY WHEREOF, I have hereunto set my hand and affixed my official seal, at Idaho Falls, Bonneville County, Idaho, this 23rd. day of Oct., A.D. 1953.

HARRY MOORE
Recorder

Deputy

Marriage Certificate

I, CHARLES H. WILLIAMS, a LATTER DAY SAINT BISHOP, residing at IDAHO FALLS, in the county of BONNEVILLE in the State of Idaho, do certify that, in accordance with the authority on me conferred by the above license, I did on this 23RD day of OCTOBER, in the year A.D. 1953 at IDAHO FALLS in the county of BONNEVILLE, in the State of Idaho, solemnize the rites of matrimony between JAY MOFFAT THORNOCK of IDAHO FALLS, in the county of BONNEVILLE, of the State of IDAHO, and CAROL OLSON of IDAHO FALLS, in the county of BONNEVILLE of the state of IDAHO, in the presence of DeLOS S. THORNOCK and BLAINE E. OLSON.

WITNESS My hand at the county aforesaid, this 23RD day of OCTOBER, A.D. 1953.

In the presence of:
DeLos S Thornock.
and Blaine E. Olson

Charles H Williams

Officiant should send this copy back to the County Recorder immediately.

Date received by County Recorder OCT 26 1953; Signature Harry Moore County Recorder; Recorded Book 12, Page 77; Date Received by State Registrar NOV 12 1953

COMPARED
INDEXED
RELEASED
ASSIGNED

BOOK 12 PAGE 76

Department of Public Health
Division of Vital Statistics
Boise, Idaho

STATE OF IDAHO

State File No. 6517
County File No. 22840

(Use typewriter and/or black ink)

County of Bonneville

Marriage License

KNOW ALL MEN BY THIS CERTIFICATE: That any regularly ordained minister of the Gospel, authorized by the rites and usages of the church or denomination of Christians, Hebrews, or religious body of which he may be a member, or any Judge or Justice of the Peace, or competent officer to whom this may come, he not knowing of any lawful impediments thereto, is hereby authorized and empowered to solemnize the rites of Matrimony between:

GROOM		AND	BRIDE	
1. Full Name	Harvey Whitehead		9. Full Name	Darlene Cunningham
2. Address:	Idaho Falls (City) Bonneville (County) Idaho (State)		10. Address:	Idaho Falls (City) Bonneville (County) Idaho (State)
3. Age 24	4. Color or Race Wh. 5. Single X 6. Widowed 7. Divorced		11. Age 20	12. Color or Race Wh. 13. Single 14. Widowed 15. Divorced X
8. Birthplace: City	Idaho Falls State Idaho		16. Maiden Name if previously married	Darlene Stewart
			17. Birthplace: City	Pocatello State Idaho

And to certify the same to said parties, or either of them under his hand and seal, in his ministerial or official capacity, and thereupon he is required to deliver this copy to the parties so married.

IN TESTIMONY WHEREOF, I have hereunto set my hand and affixed my official seal, at Idaho Falls, Bonneville County, Idaho, this 23rd day of October, A.D. 1953.

HARRY MOORE
Recorder

Helen Simmons
Deputy

Marriage Certificate

I, Harold LeRoy Hansen, a Bishop, L. D. S. Church, residing at Iona, in the county of Bonneville in the State of Idaho, do certify that, in accordance with the authority on me conferred by the above license, I did on this 23rd. day of October, in the year A.D. 1953 at Iona in the county of Bonneville, in the State of Idaho, solemnize the rites of matrimony between Harvey Whitehead of Iona, in the county of Bonneville of the State of Idaho, and Darlene Cunningham of Idaho Falls, in the county of Bonneville of the state of Idaho, in the presence of Edward Vern Janes and Golda E. Janes.

WITNESS My hand at the county aforesaid, this 23 rd day of October, A.D. 1953.

In the presence of:
Edward Vern Janes
and Golda E. Janes

Harold LeRoy Hansen

Date received by County Recorder OCT 24 1953 Signature Harry Moore County Recorder; Recorded Book 12, Page 76; Date Received by State Registrar NOV 12 1953 Helen Simmons Deputy

Officiant should send this copy back to the County Recorder immediately.

COMPANY
INDEXED
RELEASED
ASSIGNED

BOOK 12 PAGE 78

Department of Public Health
Division of Vital Statistics
Boise, Idaho

STATE OF IDAHO

State File No. 6518
County File No. #224850

(Use typewriter and/or black ink)

County of Bonneville

Marriage License

KNOW ALL MEN BY THIS CERTIFICATE: That any regularly ordained minister of the Gospel, authorized by the rites and usages of the church or denomination of Christians, Hebrews, or religious body of which he may be a member, or any Judge or Justice of the Peace, or competent officer to whom this may come, he not knowing of any lawful impediments thereto, is hereby authorized and empowered to solemnize the rites of Matrimony between:

GROOM		BRIDE	
1. Full Name	Tony Hincks	9. Full Name	Jean Ann Prince
2. Address:	Irwin (City) Bonneville (County) Idaho (State)	10. Address:	Palisades (City) Bonneville (County) Idaho (State)
3. Age	19	11. Age	18
4. Color or Race	Wh	12. Color or Race	Wh
5. Single	X	13. Single	X
6. Widowed		14. Widowed	
7. Divorced		15. Divorced	
8. Birthplace: City	Idaho Falls State Idaho	16. Maiden Name if previously married	
		17. Birthplace: City	Ely State Nevada

And to certify the same to said parties, or either of them under his hand and seal, in his ministerial or official capacity, and thereupon he is required to deliver this copy to the parties so married.

IN TESTIMONY WHEREOF, I have hereunto set my hand and affixed my official seal, at Idaho Falls, Bonneville County, Idaho, this 24th day of October, A.D. 19 53.

HARRY MOORE
Recorder
Dixie Hunting
Deputy

Marriage Certificate

I, Joseph L. Lundquist, a Bishop in the Church of Jesus Christ of Latter Day Saints residing at Swan Valley, in the county of Bonneville in the State of Idaho, do certify that, in accordance with the authority on me conferred by the above license, I did on this 24th day of October, in the year A.D. 1953 at Swan Valley in the county of Bonneville, in the State of Idaho, solemnize the rites of matrimony between Tony J. Hincks of Irwin, in the county of Bonneville, of the State of Idaho, and Jean Ann Prince of Ely, in the county of, of the state of Nevada, in the presence of Mastell H. Schneiter and Eunice C. Schneiter

WITNESS My hand at the county aforesaid, this Twenty Fourth day of October, A.D. 1953.

In the presence of:
Mastell H. Schneiter
and Eunice C. Schneiter

Joseph L. Lundquist

Officiant should send this copy back to the County Recorder immediately.

Date received by County Recorder OCT 27 1953, Signature Harry Moore County Recorder; Recorded Book 12, Page 78; Date Received by State Registrar NOV 12 1953

Deputy State Registrar

COMPARED	
INDEXED	✓
RELEASED	
ASSIGNED	✓

Department of Public Health
Division of Vital Statistics
Boise, Idaho

STATE OF IDAHO

State File No. 6519
County File No. 224865

(Use typewriter and/or black ink)

County of Bonneville

Marriage License

KNOW ALL MEN BY THIS CERTIFICATE: That any regularly ordained minister of the Gospel, authorized by the rites and usages of the church or denomination of Christians, Hebrews, or religious body of which he may be a member, or any Judge or Justice of the Peace, or competent officer to whom this may come, he not knowing of any lawful impediments thereto, is hereby authorized and empowered to solemnize the rites of Matrimony between:

GROOM		AND	BRIDE	
1. Full Name	Frank C. Horrace		9. Full Name	Jacqueline Joan Miller
2. Address:	Shelley (City) Bingahm (County) Idaho (State)		10. Address:	Shelley (City) Bingham (County) Idaho (State)
3. Age 29	4. Color or Race Wh. 5. Single ___ 6. Widowed ___ 7. Divorced X		11. Age 16	12. Color or Race Wh. 13. Single ___ 14. Widowed ___ 15. Divorced Mar. Annulled
8. Birthplace: City	Keeskai State Idaho		16. Maiden Name if previously married	Miller
			17. Birthplace: City	Coquille State Oregon

And to certify the same to said parties, or either of them under his hand and seal, in his ministerial or official capacity, and thereupon he is required to deliver this copy to the parties so married.

IN TESTIMONY WHEREOF, I have hereunto set my hand and affixed my official seal, at Idaho Falls, Bonneville County, Idaho, this 24th day of October, A.D. 19 53.

HARRY MOORE
Recorder
Dorothy Cawlan
Deputy

Marriage Certificate

I, Waldo H. Rist, a Minister, residing at Idaho Falls, in the county of Bonneville in the State of Idaho, do certify that, in accordance with the authority on me conferred by the above license, I did on this 24th day of October, in the year A.D. 19 53 at Idaho Falls in the county of Bonneville, in the State of Idaho, solemnize the rites of matrimony between Frank C. Horrace of Shelley, in the county of Bingham, of the State of Idaho, and Jacqueline Joan Miller of Shelley, in the county of Bingham of the state of Idaho, in the presence of Mrs. Waldo H. Rist and Mrs. Faye Ames.

WITNESS My hand at the county aforesaid, this 24th day of October, A.D. 19 53.

In the presence of
Mrs. Faye Ames
and Mrs. Waldo H. Rist

Rev. Waldo H. Rist

Officiant should send this copy back to the County Recorder immediately.

Date received by County Recorder OCT 29 1953 Signature Harry Moore County Recorder; Recorded Book 12, Page 89; Date Received by State Registrar NOV 12 1953
Velma Sessions Deputy

COMPARED
INDEXED
RELEASED
ASSIGNED

Department of Public Health
Division of Vital Statistics
Boise, Idaho

STATE OF IDAHO

State File No. 6520
County File No. 224699

(Use typewriter and/or black ink)

County of Bonneville

Marriage License

KNOW ALL MEN BY THIS CERTIFICATE: That any regularly ordained minister of the Gospel, authorized by the rites and usages of the church or denomination of Christians, Hebrews, or religious body of which he may be a member, or any Judge or Justice of the Peace, or competent officer to whom this may come, he not knowing of any lawful impediments thereto, is hereby authorized and empowered to solemnize the rites of Matrimony between:

GROOM		AND	BRIDE	
1. Full Name	William Francis Morris		9. Full Name	Dorothy Maxine Hersley
2. Address:	Idaho Falls (City) Bonneville (County) Idaho (State)		10. Address:	Idaho Falls (City) Bonneville (County) Idaho (State)
3. Age	26		11. Age	23
4. Color or Race	Wh.		12. Color or Race	Wh.
5. Single	X		13. Single	
6. Widowed			14. Widowed	
7. Divorced			15. Divorced	
8. Birthplace: City	Providence		16. Maiden Name if previously married	
State	Rhode Island		17. Birthplace: City	Idaho Falls
			State	Idaho

And to certify the same to said parties, or either of them under his hand and seal, in his ministerial or official capacity, and thereupon he is required to deliver this copy to the parties so married.

IN TESTIMONY WHEREOF, I have hereunto set my hand and affixed my official seal, at Idaho Falls, Bonneville County, Idaho, this 17th. day of October, A.D. 1953.

HARRY MOORE
Recorder
Lucy Nalen
Deputy

Marriage Certificate

I, Thomas Ryan, a Priest, residing at Idaho Falls, in the county of Bonneville, in the State of Idaho, do certify that, in accordance with the authority on me conferred by the above license, I did on this 24th day of Octobe, in the year A.D. 1953 at Idaho Falls, in the county of Bonneville, in the State of Idaho, solemnize the rites of matrimony between William Francis Morris of Idaho Falls, in the county of Bonneville, of the State of Idaho, and Dorothy Maxine Hesla of Idaho Falls, in the county of Bonneville of the state of Idaho, in the presence of James Morris and Mildred Kelsch.

WITNESS My hand at the county aforesaid, this 24th day of Octobe, A.D. 1953.

In the presence of:
James P. Morris
and Mildred Kelsch

Thomas Ryan

Date received by County Recorder OCT 30 1953 Signature Harry Moore County Recorder; Recorded Book 12, Page 17; Date Received by State Registrar NOV 12 1953

Officiant should send this copy back to the County Recorder immediately.

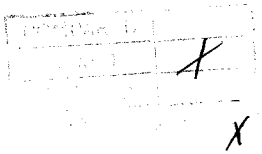

BOOK 12 PAGE 82

Department of Public Health
Division of Vital Statistics
Boise, Idaho

STATE OF IDAHO

State File No. 6521
County File No. 224918

County of Bonneville

Marriage License

KNOW ALL MEN BY THIS CERTIFICATE: That any regularly ordained minister of the Gospel, authorized by the rites and usages of the church or denomination of Christians, Hebrews, or religious body of which he may be a member, or any Judge or Justice of the Peace, or competent officer to whom this may come, he not knowing of any lawful impediments thereto, is hereby authorized and empowered to solemnize the rites of Matrimony between:

GROOM AND BRIDE

1. Full Name Bruce Nye
2. Address: Dillon (City) Beaverhead (County) Montana (State)
3. Age 22 4. Color or Race Wh. 5. Single X 6. Widowed ___ 7. Divorced ___
8. Birthplace: City Lima State Montana

9. Full Name Rose Perusich
10. Address: Dillon (City) Beaverhead (County) Montana (State)
11. Age 20 12. Color or Race Wh. 13. Single X 14. Widowed ___ 15. Divorced ___
16. Maiden Name if previously married ___
17. Birthplace: City Butte State Montana

And to certify the same to said parties, or either of them under his hand and seal, in his ministerial or official capacity, and thereupon he is required to deliver this copy to the parties so married.

IN TESTIMONY WHEREOF, I have hereunto set my hand and affixed my official seal, at Idaho Falls Bonneville County, Idaho, this 27th day of October A.D. 1953.

Harry Moors
Recorder

Dorothy Cowden
Deputy

Marriage Certificate

I, Eugene L. Bush, a Justice of the Peace, residing at Idaho Falls, in the county of Bonneville in the State of Idaho, do certify that, in accordance with the authority on me conferred by the above license, I did on this 27th day of October, in the year A.D. 1953 at Idaho Falls, in the county of Bonneville, in the State of Idaho, solemnize the rites of matrimony between Bruce Nye of Dillon, in the county of Beaverhead, of the State of Montana, and Rose Perusich of Dillon, in the county of Beaverhead of the state of Montana, in the presence of Ewell J. Claus and Marie J. Perusich

WITNESS My hand at the county aforesaid, this 27th day of October, A.D. 1953.

In the presence of:
Ewell J. Claus
and Marie J. Perusich

Eugene L. Bush

Date received by County Recorder OCT 30 1953 Signature Harry Moors County Recorder; Recorded Book 12, Page 82; Date Received by State Registrar NOV 12 1953
Helen Sessions Deputy

(Use typewriter and/or black ink)

Officiant should send this copy back to the County Recorder immediately.

HARRY MOORE
CLERK OF THE DISTRICT COURT
EX-OFFICIO
AUDITOR AND RECORDER

BONNEVILLE COUNTY
IDAHO FALLS, IDAHO

53-6521

March 19, 1954

RECEIVED
MAR 20 1954
Division of Vital Statistics

Department of Public Health
Bureau of Vital Statistics
Boise, Idaho

Gentlemen:

Enclosed please find a phostatic copy of a Marriage License & Certificate sent by our office to you in November.

The Justice of the Peace had made a mistake on the names of the Witness. We have made the correction in our office after he corrected the original certificate and am sending this copy to you. Will you please correct your record.

Yours very truly,

HARRY MOORE,
County Recorder

By Lucy Nolen
Deputy.

(Use typewriter and/or black ink)

Department of Public Health
Division of Vital Statistics
Boise, Idaho

STATE OF IDAHO

224910

State File No. _____
County File No. 224918

County of Bonneville

Marriage License

KNOW ALL MEN BY THIS CERTIFICATE: That any regularly ordained minister of the Gospel, authorized by the rites and usages of the church or denomination of Christians, Hebrews, or religious body of which he may be a member, or any Judge or Justice of the Peace, or competent officer to whom this may come, he not knowing of any lawful impediments thereto, is hereby authorized and empowered to solemnize the rites of Matrimony between:

GROOM		AND	BRIDE	
1. Full Name	Bruce Nye		9. Full Name	Rose Perusich
2. Address:	Dillon (City) Beaverhead (County) Montana (State)		10. Address:	Dillon (City) Beaverhead (County) Montana (State)
3. Age	22		11. Age	20
4. Color or Race	Wh.		12. Color or Race	Wh.
5. Single	X		13. Single	X
6. Widowed			14. Widowed	
7. Divorced			15. Divorced	
8. Birthplace: City	Lima		16. Maiden Name if previously married	
State	Montana		17. Birthplace: City	Butte
			State	Montana

And to certify the same to said parties, or either of them under his hand and seal, in his ministerial or official capacity, and thereupon he is required to deliver this copy to the parties so married.

IN TESTIMONY WHEREOF, I have hereunto set my hand and affixed my official seal, at Idaho Falls Bonneville County, Idaho, this 27th day of October, A.D. 19 53.

Fanny Moore
Deputy

Marriage Certificate

I, Eugene L. Bush, a Justice of the Peace, residing at Idaho Falls, in the county of Bonneville in the State of Idaho, do certify that, in accordance with the authority on me conferred by the above license, I did on this 27th day of October, in the year A.D. 1953 at Idaho Falls in the county of Bonneville, in the State of Idaho, solemnize the rites of matrimony between Bruce Nye of Dillon, in the county of Beaverhead, of the State of Montana, and Rose Perusich of Dillon, in the county of Beaverhead of the state of Montana, in the presence of Ewell J. Claus and Marie J. Perusich.

WITNESS My hand at the county aforesaid, this 27th day of October, A.D. 1953.

In the presence of:
Ewell J. Claus
and Marie J. Perusich

Eugene L. Bush

Date received by County Recorder _____; Signature _____ County Recorder; Recorded Book _____, Page _____; Date Received by State Registrar _____

(This copy for the Bride and Groom)

Form DPH-49027

BOOK 12 PAGE 81

Department of Public Health
Division of Vital Statistics
Boise, Idaho

STATE OF IDAHO

State File No. 6522
County File No. 224886

(Use typewriter and/or black ink)

County of Bonneville

Marriage License

KNOW ALL MEN BY THIS CERTIFICATE: That any regularly ordained minister of the Gospel, authorized by the rites and usages of the church or denomination of Christians, Hebrews, or religious body of which he may be a member, or any Judge or Justice of the Peace, or competent officer to whom this may come, he not knowing of any lawful impediments thereto, is hereby authorized and empowered to solemnize the rites of Matrimony between:

GROOM		AND	BRIDE	
1. Full Name	Richard Mark Woolf		9. Full Name	Sharon Purcell
2. Address:	Ucon (City) Bonneville (County) Idaho (State)		10. Address:	Ammon (City) Bonneville (County) Idaho (State)
3. Age 18	4. Color or Race Wh. 5. Single X 6. Widowed 7. Divorced		11. Age 16	12. Color or Race Wh. 13. Single X 14. Widowed 15. Divorced
8. Birthplace: City	Idaho Falls State Idaho		16. Maiden Name if previously married	
			17. Birthplace: City	Idaho Falls State Idaho

And to certify the same to said parties, or either of them under his hand and seal, in his ministerial or official capacity, and thereupon he is required to deliver this copy to the parties so married.

IN TESTIMONY WHEREOF, I have hereunto set my hand and affixed my official seal, at Idaho Falls, Bonneville County, Idaho, this 26th day of October, A.D. 19 53.

HARRY MOORE
Recorder

Deputy

Marriage Certificate

I, WILLIAM L. KILLPACK, a An Elder of the Church of Jesus Christ of Latter-day Saints, residing at Idaho Falls, in the county of Bonneville in the State of Idaho, do certify that, in accordance with the authority on me conferred by the above license, I did on this 28th day of October, in the year A.D. 19 53 at Idaho Falls in the county of Bonneville, in the State of Idaho, solemnize the rites of matrimony between Richard Mark Woolf of Ucon, in the county of Bonneville, of the State of Idaho, and Sharon Purcell of Ammon, in the county of Bonneville of the state of Idaho, in the presence of George Farley Hansen and Rolph C. Wolf.

WITNESS My hand at the county aforesaid, this 28th day of October, A.D. 19 53.

In the presence of: George Farley Hansen
and Rolf C. Wolf

William L. Killpack

Date received by County Recorder NOV 2 1953; Signature Harry Moore County Recorder; Recorded Book 12, Page 81; Date Received by State Registrar NOV 12 1953

Officiant should send this copy back to the County Recorder immediately.

COMPARED
INDEXED
RELEASED
ASSIGNED

Department of Public Health
Division of Vital Statistics
Boise, Idaho

STATE OF IDAHO

State File No. 6523
County File No.

County of BOUNDARY

Marriage License

KNOW ALL MEN BY THIS CERTIFICATE: That any regularly ordained minister of the Gospel, authorized by the rites and usages of the church or denomination of Christians, Hebrews, or religious body of which he may be a member, or any Judge or Justice of the Peace, or competent officer to whom this may come, he not knowing of any lawful impediments thereto, is hereby authorized and empowered to solemnize the rites of Matrimony between:

GROOM		AND	BRIDE	
1. Full Name	Edward Summers		9. Full Name	Katie Pearl Fudge
2. Address:	Bonners Ferry (City) Boundary (County) Idaho (State)		10. Address:	Bonners Ferry (City) Boundary (County) Idaho (State)
3. Age	45		11. Age	56
4. Color or Race	W		12. Color or Race	W
5. Single	S		13. Single	S
6. Widowed	-		14. Widowed	-
7. Divorced	D		15. Divorced	D
8. Birthplace: City	San Antonio		16. Maiden Name if previously married	Katie Pearl Gerkin
State	Texas		17. Birthplace: City	Shoals
			State	Indiana

And to certify the same to said parties, or either of them under his hand and seal, in his ministerial or official capacity, and thereupon he is required to deliver this copy to the parties so married.

IN TESTIMONY WHEREOF, I have hereunto set my hand and affixed my official seal, at Bonners Ferry, Boundary County, Idaho, this 26 day of Sept., A.D. 1953.

OWEN CRITCHFIELD
Recorder
Phyllis Johnson
Deputy

Marriage Certificate

I, A minister of the gospel Rev. Richard T. Furnell, residing at E-937-17th Spokane, in the county of Spokane in the State of Idaho, do certify that, in accordance with the authority on me conferred by the above license, I did on this 27th day of Sept, in the year A.D. 1953 at East Port in the county of Boundary, in the State of Idaho, solemnize the rites of matrimony between Katie Pearl Fudge of Addie, in the county of Boundary, of the State of Idaho and Edward Summers of Addie, in the county of Boundary of the state of Idaho, in the presence of Florence Ableman and Leslie Ableman.

WITNESS My hand at the county aforesaid, this 27th day of September, A.D. 1953.

In the presence of:
Florence Ableman
and Leslie Ableman

Rev. Richard T. Furnell

Date received by County Recorder 10-6-53; Signature L. Johnson Deputy County Recorder; Recorded Book 2, Page 484; Date Received by State Registrar NOV 9 1953

(Use typewriter and/or black ink)

(This copy for the Bride and Groom)

Form DPH-48027

INDEXED

COMPARED

63387

STATE OF IDAHO
County of Boundary } SS

Filed for record at the request
Sen. Richard L. Sewell
on the 6 day of Oct. 1953 at 1:12
o'clock P M., and recorded in Book 3
of Marriages on page 484
Owen Critchfield
County Recorder
By Phyllis Johnson
Deputy
Fee $ —
Mail to

Department of Public Health
Division of Vital Statistics
Boise, Idaho

STATE OF IDAHO

State File No. 6524
County File No.

(Use typewriter and/or black ink)

County of BOUNDARY

Marriage License

KNOW ALL MEN BY THIS CERTIFICATE: That any regularly ordained minister of the Gospel, authorized by the rites and usages of the church or denomination of Christians, Hebrews, or religious body of which he may be a member, or any Judge or Justice of the Peace, or competent officer to whom this may come, he not knowing of any lawful impediments thereto, is hereby authorized and empowered to solemnize the rites of Matrimony between:

GROOM		BRIDE
1. Full Name	James B. Atkins	9. Full Name Edna Ruth Duncan
2. Address: City	Bonners Ferry	10. Address: City Grangeville
County	Boundary	County Idaho
State	Idaho	State Idaho
3. Age	66	11. Age 57
4. Color or Race	W	12. Color or Race W
5. Single	S	13. Single S
6. Widowed	—	14. Widowed X
7. Divorced	D	15. Divorced —
8. Birthplace: City	Republican City	16. Maiden Name if previously married Edna Ruth Dolar
State	Nebraska	17. Birthplace: City Peublo State Colorado

AND

And to certify the same to said parties, or either of them under his hand and seal, in his ministerial or official capacity, and thereupon he is required to deliver this copy to the parties so married.

IN TESTIMONY WHEREOF, I have hereunto set my hand and affixed my official seal, at Bonners Ferry, Boundary County, Idaho, this 5 day of October, A.D. 19 53.

OWEN CRITCHFIELD
Recorder
Phyllis Johnson
Deputy

Marriage Certificate

I, George H. Unternahrer, a Probate Judge residing at Bonners Ferry, in the county of Boundary in the State of Idaho, do certify that, in accordance with the authority on me conferred by the above license, I did on this 5th day of October, in the year A.D. 19 53 at Bonners Ferry in the county of Boundary, in the State of Idaho, solemnize the rites of matrimony between James B. Atkins of Bonners Ferry, in the county of Boundary of the State of Idaho, and Edna Ruth Duncan of Grangeville, in the county of Idaho of the state of Idaho, in the presence of Marion Grimstad and Weldon Stapley.

WITNESS My hand at the county aforesaid, this 5th day of October, A.D. 19 53.

In the presence of:
Marion Grimstad
and Mr. Weldon Stapley

Geo. H. Unternahrer

PROBATE JUDGE
BOUNDARY COUNTY, IDAHO
NOV - 9 1953

Officiant should send this copy back to the County Recorder immediately.

Date received by County Recorder 10-5-53; Signature P. Johnson Deputy County Recorder; Recorded Book 2, Page 483; Date Received by State Registrar

COMPARED INDEXED

63381

STATE OF IDAHO
County of Boundary } SS

Filed for record at the request of
Geo. H. Unternahrer
on the 5 day of Oct 1953 at 3:34
o'clock P M., and recorded in Book 3
of Marriages on page 483
Owen Critchfield
County Recorder
By Phyllis Johnson
Deputy
Fee $ —
Mail to

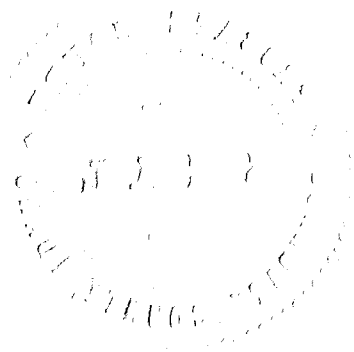

Department of Public Health
Division of Vital Statistics
Boise, Idaho

STATE OF IDAHO

State File No. 6525
County File No.

(Use typewriter and/or black ink)

County of BOUNDARY

Marriage License

KNOW ALL MEN BY THIS CERTIFICATE: That any regularly ordained minister of the Gospel, authorized by the rites and usages of the church or denomination of Christians, Hebrews, or religious body of which he may be a member, or any Judge or Justice of the Peace, or competent officer to whom this may come, he not knowing of any lawful impediments thereto, is hereby authorized and empowered to solemnize the rites of Matrimony between:

GROOM		AND	BRIDE	
1. Full Name	Richard C. Bailey		9. Full Name	Ardis Wasson
2. Address:	Naples (City) Boundary (County) Idaho (State)		10. Address:	Naples (City) Boundary (County) Idaho (State)
3. Age	21		11. Age	18
4. Color or Race	W		12. Color or Race	W
5. Single	S		13. Single	S
6. Widowed	—		14. Widowed	—
7. Divorced	—		15. Divorced	—
8. Birthplace: City	Grandville		16. Maiden Name if previously married	—
State	North Dakota		17. Birthplace: City	Minot
			State	North Dakota

And to certify the same to said parties, or either of them under his hand and seal, in his ministerial or official capacity, and thereupon he is required to deliver this copy to the parties so married.

IN TESTIMONY WHEREOF, I have hereunto set my hand and affixed my official seal, at Bonners Ferry, Boundary County, Idaho, this 19 day of October, A.D. 1953.

OWEN CRITCHFIELD
Recorder

L. Johnson
Deputy

Marriage Certificate

I, George H. Unternahrer, a Probate Judge, residing at Bonners Ferry, Idaho, in the county of Boundary in the State of Idaho, do certify that, in accordance with the authority on me conferred by the above license, I did on this 19th day of October, in the year A.D. 1953 at Bonners Ferry in the county of Boundary, in the State of Idaho, solemnize the rites of matrimony between Richard C. Bailey of Naples, in the county of Boundary, of the State of Idaho, and Ardis Wasson of Naples, in the county of Boundary of the state of Idaho, in the presence of Mrs. Wm. Mayton and Helen Van Zandt.

WITNESS My hand at the county aforesaid, this 19th day of October, A.D. 1953.

In the presence of:
Mrs. William Mayton
and Helen Van Zandt

Geo. H. Unternahrer
PROBATE JUDGE

Date received by County Recorder 10-19-53; Signature L. Johnson Deputy County Recorder; Recorded Book 3, Page 485; Date Received by State Registrar NOV 9 1953

BOUNDARY COUNTY

(This copy for the Bride and Groom)

Form DPH-48027

INDEXED

COMPARED

63496

STATE OF IDAHO
County of Boundary } SS

Filed for record at the reques
Geo. N. Waterbaker
on the 19 day of Oct. 1953 at 10:37
o'clock A M., and recorded in Book 3
Marriage on page 485
Owen Catchfield
County Recorder
By Phyllis Johnson
Deputy
Fee $ —

Mail to

Department of Public Health
Division of Vital Statistics
Boise, Idaho

STATE OF IDAHO

State File No. 6526
County File No.

(Use typewriter and/or black ink)

County of BOUNDARY

Marriage License

KNOW ALL MEN BY THIS CERTIFICATE: That any regularly ordained minister of the Gospel, authorized by the rites and usages of the church or denomination of Christians, Hebrews, or religious body of which he may be a member, or any Judge or Justice of the Peace, or competent officer to whom this may come, he not knowing of any lawful impediments thereto, is hereby authorized and empowered to solemnize the rites of Matrimony between:

GROOM		BRIDE
1. Full Name	Gerald Wurst	9. Full Name Geraldine Smith
2. Address:	Creston (City) B. C. (County) Canada (State)	10. Address: Creston (City) B. C. (County) Canada (State)
3. Age	21	11. Age 16
4. Color or Race	W	12. Color or Race W
5. Single	S	13. Single S
6. Widowed	—	14. Widowed —
7. Divorced	—	15. Divorced —
8. Birthplace: City	Middle Lakes State Sask.	16. Maiden Name if previously married —
		17. Birthplace: City Regina State Sask.

And to certify the same to said parties, or either of them under his hand and seal, in his ministerial or official capacity, and thereupon he is required to deliver this copy to the parties so married.

IN TESTIMONY WHEREOF, I have hereunto set my hand and affixed my official seal, at Bonners Ferry, Boundary County, Idaho, this 31 day of October, A.D. 19 53.

OWEN CRITCHFIELD
Recorder
Phyllis Johnson
Deputy

Marriage Certificate

I, Geo. H. Unternahrer, a Probate Judge, residing at Bonners Ferry, in the county of Boundary in the State of Idaho, do certify that, in accordance with the authority on me conferred by the above license, I did on this 31st day of October, in the year A.D. 19 53 at Bonners Ferry, Idaho in the county of Boundary, in the State of Idaho, solemnize the rites of matrimony between Gerald Wurst of Creston, in the county of British Columbia, of the State of Canada, and Geraldine Smith of Creston, in the county of British Columbia of the state of Canada, in the presence of Audrey Rose Wurst and Douglas Wray Smith.

WITNESS My hand at the county aforesaid, this 31st day of October, A.D. 19 53.

In the presence of:
Audrey Rose Wurst
and Douglas Wray Smith

Geo. H. Unternahrer

Date received by County Recorder 10-31-53; Signature Owen Critchfield County Recorder; Recorded Book 3; Page 437; Date Received by State Registrar NOV 9 1953

(This copy for the Bride and Groom)

Form DPH-48027

63584

COMPARED DEXED

STATE OF IDAHO
County of Boundary } SS

Filed for record at the request of

Geo H Untermahrer

on the 31 day of Oct 1953 at 11 20

o'clock 9 M., and recorded in Book 3

of Marriages on page 437

Owen Cistahfield
County Recorder

By _____
Deputy

Fee $ —

Mail to _____

(Use typewriter and/or black ink)

Officiant should send this copy back to the County Recorder immediately.

Department of Public Health
Division of Vital Statistics
Boise, Idaho

STATE OF IDAHO

State File No. 6527
County File No.

County of BUTTE

Marriage License

KNOW ALL MEN BY THIS CERTIFICATE: That any regularly ordained minister of the Gospel, authorized by the rites and usages of the church or denomination of Christians, Hebrews, or religious body of which he may be a member, or any Judge or Justice of the Peace, or competent officer to whom this may come, he not knowing of any lawful impediments thereto, is hereby authorized and empowered to solemnize the rites of Matrimony between:

GROOM		AND	BRIDE	
1. Full Name	MORTON BROWN HILLER		9. Full Name	LARUE ANNE CAMERON
2. Address:	ARCO (City) BUTTE (County) IDAHO (State)		10. Address:	POCATELLO (City) BANNOCK (County) IDAHO (State)
3. Age	22		11. Age	20
4. Color or Race	WH		12. Color or Race	WH
5. Single	X		13. Single	X
6. Widowed			14. Widowed	
7. Divorced			15. Divorced	
8. Birthplace: City	HARLENGEN State TEXAS		16. Maiden Name if previously married	
			17. Birthplace: City	GREAT FALLS State MONTANA

And to certify the same to said parties, or either of them under his hand and seal, in his ministerial or official capacity, and thereupon he is required to deliver this copy to the parties so married.

IN TESTIMONY WHEREOF, I have hereunto set my hand and affixed my official seal, at ARCO, BUTTE County, Idaho, this 11TH day of AUGUST, A.D. 1953.

J. W. BOYER
Recorder
Shirley Acor
Deputy

Marriage Certificate

I, Edwin Warner, a Clerk in Holy Orders, residing at Fort Hall, in the county of Bingham in the State of Idaho, do certify that, in accordance with the authority on me conferred by the above license, I did on this 16th day of August, in the year A.D. 1953 at Trinity Ch. Pocatello in the county of Bannock, in the State of Idaho, solemnize the rites of matrimony between Morton Brown Hiller of Arco, in the county of Butte, of the State of Idaho, and LaRue Anne Cameron of Pocatello, in the county of Bannock of the state of Idaho, in the presence of Rodney R. Romney and Oscar Hiller.

WITNESS My hand at the county aforesaid, this 16th day of August, A.D. 1953.

In the presence of:
Rodney R. Romney
and Oscar Hiller

Edwin Warner
Clerk in Holy Orders.

Date received by County Recorder 8/19/53; Signature J. W. Boyer By Helen Munger Deputy County Recorder; Recorded Marr. Rec. Book 21, Page 107; Date Received by State Registrar

31824

STATE OF IDAHO }
COUNTY OF BUTTE } SS

I hereby certify that the within instrument was filed for record in this office at the request of Edwin Warner

on the 19 day of August 1953

at 15 minutes past 11 o'clock A M

and was duly recorded in book 2

of Marriage Records page 107

Butte County Records.

I W Bayer
County Recorder

By Helen Munger
Deputy Clerk

Fee $ 3 25/100

(Use typewriter and/or black ink)

Officiant should send this copy back to the County Recorder immediately.

Department of Public Health
Division of Vital Statistics
Boise, Idaho

STATE OF IDAHO

State File No. 6528
County File No. _____

County of Butte

Marriage License

KNOW ALL MEN BY THIS CERTIFICATE: That any regularly ordained minister of the Gospel, authorized by the rites and usages of the church or denomination of Christians, Hebrews, or religious body of which he may be a member, or any Judge or Justice of the Peace, or competent officer to whom this may come, he not knowing of any lawful impediments thereto, is hereby authorized and empowered to solemnize the rites of Matrimony between:

GROOM		AND	BRIDE	
1. Full Name	Roy D. Merrill, Jr.		9. Full Name	Ina Sue Warren
2. Address:	Moore (City) Butte (County) Idaho (State)		10. Address:	Arco (City) Butte (County) Idaho (State)
3. Age 19	4. Color or Race W	5. Single X 6. Widowed 7. Divorced	11. Age 18	12. Color or Race W 13. Single X 14. Widowed 15. Divorced
8. Birthplace: City	Arco State Idaho		16. Maiden Name if previously married	
			17. Birthplace: City	Bakersfield State California

And to certify the same to said parties, or either of them under his hand and seal, in his ministerial or official capacity, and thereupon he is required to deliver this copy to the parties so married.

IN TESTIMONY WHEREOF, I have hereunto set my hand and affixed my official seal,

at Arco, Butte County, Idaho,
this 21st day of August, A.D. 1953.

W. W. Boyer
Recorder

Deputy

Marriage Certificate

I, Kenneth E. Pederson, a Minister,
residing at Arco, in the county of Butte in the State of Idaho, do certify
that, in accordance with the authority on me conferred by the above license, I did on this 22nd day of August,
in the year A.D. 1953 at Arco in the county of Butte, in the State of Idaho,
solemnize the rites of matrimony between Roy D. Merrill, Jr. of Arco,
in the county of Butte, of the State of Idaho,
and Ina Sue Warren of Arco, in the county of Butte
of the state of Idaho, in the presence of Roy D. Merril, Sr. and Carol Ivalee Molka.

WITNESS My hand at the county aforesaid, this 22nd day of August, A.D. 1953.

In the presence of:
Roy D. Merrill Sr.
and Carol Ivalee Molka

Rev. Kenneth E. Pederson

Date received by County Recorder _____; Signature _____ County Recorder; Recorded Book _____, Page _____; Date Received by State Registrar _____

STATE OF IDAHO }
COUNTY OF BUTTE } SS

I hereby certify that the within instrument was filed for record in this office at the request of Rev. Kenneth Pederson on the 28 day of August 1953 at 30 minutes past 11 o'clock A M and was duly recorded in book 2 of Marriage Records page 108 Butte County Records.

J W Bayer
County Recorder

By Helen Munger
Deputy Clerk

Fee $3.25

ENTERED

INDEXED

COMPARED

Department of Public Health
Division of Vital Statistics
Boise, Idaho

STATE OF IDAHO

State File No. 6529
County File No.

(Use typewriter and/or black ink)

County of Butte

Marriage License

KNOW ALL MEN BY THIS CERTIFICATE: That any regularly ordained minister of the Gospel, authorized by the rites and usages of the church or denomination of Christians, Hebrews, or religious body of which he may be a member, or any Judge or Justice of the Peace, or competent officer to whom this may come, he not knowing of any lawful impediments thereto, is hereby authorized and empowered to solemnize the rites of Matrimony between:

GROOM		AND	BRIDE	
1. Full Name	George A. Whiting		9. Full Name	Miss Nina Lambert
2. Address:	Mackay (City), Custer (County), Idaho (State)		10. Address:	Mackay (City), Custer (County), Idaho (State)
3. Age	27		11. Age	18
4. Color or Race	Wh.		12. Color or Race	Wh.
5. Single	X		13. Single	X
6. Widowed			14. Widowed	
7. Divorced			15. Divorced	
8. Birthplace: City			16. Maiden Name if previously married	
State			17. Birthplace: City	
			State	

And to certify the same to said parties, or either of them under his hand and seal, in his ministerial or official capacity, and thereupon he is required to deliver this copy to the parties so married.

IN TESTIMONY WHEREOF, I have hereunto set my hand and affixed my official seal,

at Arco, Butte County, Idaho,
this 21st day of August, A.D. 1953.

I.W. Boyer
Recorder
Helen Munger
Deputy

Marriage Certificate

I, Harold C. Havens, an Elder in The Church of Jesus Christ of Latter Day Saints, residing at Salmon City, in the county of Lemhi in the State of Idaho, do certify that, in accordance with the authority on me conferred by the above license, I did on this 23rd. day of August, in the year A.D. 1953 at Salmon City in the county of Lemhi, in the State of Idaho, solemnize the rites of matrimony between George Albert Whiting of Mackay, in the county of Custer, of the State of Idaho, and Nina Lambert of Mackay, in the county of Custer of the state of Idaho, in the presence of Joseph Merlin Whiting & Laura May Brough.

WITNESS My hand at the county aforesaid, this 23rd day of August, A.D. 1953.

In the presence of
Joseph Merlin Whiting
and
Laura May Brough

Harold C. Havens

Officiant should send this copy back to the County Recorder immediately.

Date received by County Recorder; Signature; County Recorder; Recorded Book, Page; Date Received by State Registrar

3914

STATE OF IDAHO }
COUNTY OF BUTTE } ss

I hereby certify that the within instrument was filed for record in this office at the request of Harold L. Havens on the 9th day of Sept. 1957 at 15 minutes past 11 o'clock A M and was duly recorded in book 2 of Marriage Records page 121 Butte County Records.

I. W. Bayer
County Recorder

By Helen Munger
Deputy Clerk

Fee $3.25

INDEXED

COMPARED

COMPARED

INDEXED

Department of Public Health
Division of Vital Statistics
Boise, Idaho

STATE OF IDAHO

State File No. 6530
County File No. _____

(Use typewriter and/or black ink)

County of Butte

Marriage License

KNOW ALL MEN BY THIS CERTIFICATE: That any regularly ordained minister of the Gospel, authorized by the rites and usages of the church or denomination of Christians, Hebrews, or religious body of which he may be a member, or any Judge or Justice of the Peace, or competent officer to whom this may come, he not knowing of any lawful impediments thereto, is hereby authorized and empowered to solemnize the rites of Matrimony between:

GROOM		BRIDE
1. Full Name	WARREN E. DICKSON, JR.	9. Full Name MARILYNN UTLEY
2. Address:	ARCO, IDAHO (City, County, State)	10. Address: ARCO, BUTTE, IDAHO (City, County, State)
3. Age 18	4. Color or Race WH. 5. Single X 6. Widowed ___ 7. Divorced ___	11. Age 18 12. Color or Race WH. 13. Single X 14. Widowed ___ 15. Divorced ___
8. Birthplace: City	CHALLIS State IDAHO	16. Maiden Name if previously married ___
		17. Birthplace: City BEAVER State UTAH

And to certify the same to said parties, or either of them under his hand and seal, in his ministerial or official capacity, and thereupon he is required to deliver this copy to the parties so married.

IN TESTIMONY WHEREOF, I have hereunto set my hand and affixed my official seal,

at ARCO, BUTTE County, Idaho,
this 28TH day of AUGUST, A.D. 1953.

I. W. BOYER
Recorder
Helen Munger
Deputy

Marriage Certificate

I, J. Cleve Hansen, a Elder in the Church of Jesus Christ of L.D.S.
residing at Moore Idaho, in the county of Butte in the State of Idaho, do certify that, in accordance with the authority on me conferred by the above license, I did on this 28 day of August, in the year A.D. 1953 at Moore in the county of Butte, in the State of Idaho, solemnize the rites of matrimony between Warren E. Dixon, Jr of Arco, in the county of Butte, of the State of Idaho, and Marilynn Utley of Arco, in the county of Butte of the state of Idaho, in the presence of Sharon Stricklan and Ken Higgins.

WITNESS My hand at the county aforesaid, this 28 day of August, A.D. 1953.

In the presence of:
Sharon Strickland
and Ken Higgins

J. Cleve Hansen

Officiant should send this copy back to the County Recorder immediately.

Date received by County Recorder ___; Signature ___ County Recorder; Recorded Book ___, Page ___; Date Received by State Registrar ___

31651

STATE OF IDAHO)
COUNTY OF BUTTE) SS

I hereby certify that the within instrument was filed for record in this office at the request of

J. Lewis Hansen

on the 1st day of Sept. 1953

at 20 minutes past 11 o'clock A M

and was duly recorded in book 21

of Marriage Record page 109

Butte County Records.

L. W. Bayer
County Recorder

By Helen Munger
Deputy Clerk

Fee $3.25

ENTERED

INDEXED

COMPARED

Department of Public Health
Division of Vital Statistics
Boise, Idaho

STATE OF IDAHO

State File No. 6531
County File No. _____

(Use typewriter and/or black ink)

County of BUTTE

Marriage License

KNOW ALL MEN BY THIS CERTIFICATE: That any regularly ordained minister of the Gospel, authorized by the rites and usages of the church or denomination of Christians, Hebrews, or religious body of which he may be a member, or any Judge or Justice of the Peace, or competent officer to whom this may come, he not knowing of any lawful impediments thereto, is hereby authorized and empowered to solemnize the rites of Matrimony between:

GROOM		AND	BRIDE	
1. Full Name	JACK C. REINES		9. Full Name	SARALEE BOND
2. Address:	ARCO (City) BUTTE (County) IDAHO (State)		10. Address:	ARCO (City) BUTTE (County) IDAHO (State)
3. Age 31	4. Color or Race WH. 5. Single ___ 6. Widowed ___ 7. Divorced X		11. Age 27	12. Color or Race WH 13. Single ___ 14. Widowed ___ 15. Divorced X
8. Birthplace: City	MEYERSDALE State PENN.		16. Maiden Name if previously married	SIMS, SARALEE
			17. Birthplace: City	OAKLAND State CALIF.

And to certify the same to said parties, or either of them under his hand and seal, in his ministerial or official capacity, and thereupon he is required to deliver this copy to the parties so married.

IN TESTIMONY WHEREOF, I have hereunto set my hand and affixed my official seal, at ARCO, BUTTE County, Idaho, this 14TH day of SEPTEMBER, A.D. 1953.

I. N. BOYER
Recorder

Helen Munger
Deputy

Marriage Certificate

I, Kenneth E. Pederson, a Minister, residing at Arco, in the county of Butte in the State of Idaho, do certify that, in accordance with the authority on me conferred by the above license, I did on this 6th day of September, in the year A.D. 1953 at Arco in the county of Butte, in the State of Idaho, solemnize the rites of matrimony between Jack C Reines of Arco, in the county of Butte, of the State of Idaho, and Saralee Bond of Arco, in the county of Butte of the state of Idaho, in the presence of James Reines and Marie H. Hunke.

WITNESS My hand at the county aforesaid, this 6th day of September, A.D. 1953.

In the presence of:
James Reines
and Marie H. Hunke

Rev. K. E. Pederson

Officiant should send this copy back to the County Recorder immediately.

Date received by County Recorder _____; Signature _____ County Recorder; Recorded Book _____, Page _____; Date Received by State Registrar _____

31015

STATE OF IDAHO)
COUNTY OF BUTTE } SS

I hereby certify that the within instrument was filed for record in this office at the request of Kenneth E. Pedersen on the 9 day of Sept 1953 at 15 minutes past 11 o'clock A M and was duly recorded in book 2 of Marriage Records page 112 Butte County Records.

J. W. Bayer
County Recorder

By Helen Mienger
Deputy Clerk

Fee $3.25/100

DEED

COMPARED

INDEXED

NOV 29 1967

Department of Public Health
Division of Vital Statistics
Boise, Idaho

STATE OF IDAHO

State File No. 6532
County File No.

County of BUTTE

Marriage License

KNOW ALL MEN BY THIS CERTIFICATE: That any regularly ordained minister of the Gospel, authorized by the rites and usages of the church or denomination of Christians, Hebrews, or religious body of which he may be a member, or any Judge or Justice of the Peace, or competent officer to whom this may come, he not knowing of any lawful impediments thereto, is hereby authorized and empowered to solemnize the rites of Matrimony between:

GROOM		AND	BRIDE	
1. Full Name	CHARLES A. ZABEL		9. Full Name	AUDREY A. CULLUM
2. Address:	BOISE (City) ADA (County) IDAHO (State)		10. Address:	BOISE (City) ADA (County) IDAHO (State)
3. Age 33	4. Color or Race WH 5. Single ___ 6. Widowed ___ 7. Divorced X		11. Age 25	12. Color or Race WH 13. Single ___ 14. Widowed ___ 15. Divorced X
8. Birthplace: City	NAMPA State IDAHO		16. Maiden Name if previously married	AUDREY A. HULTZ
			17. Birthplace: City	FLORA State OREGON

And to certify the same to said parties, or either of them under his hand and seal, in his ministerial or official capacity, and thereupon he is required to deliver this copy to the parties so married.

IN TESTIMONY WHEREOF, I have hereunto set my hand and affixed my official seal, at ARCO, BUTTE County, Idaho, this 8TH day of SEPTEMBER, A.D. 1953.

I. W. BOYER
Recorder

Helen Munger
Deputy

Marriage Certificate

I, T. E. McDonald, a Probate Judge, residing at Arco., in the county of Butte in the State of Idaho, do certify that, in accordance with the authority on me conferred by the above license, I did on this 8th. day of September, in the year A.D. 1953 at Arco in the county of Butte, in the State of Idaho, solemnize the rites of matrimony between Charles A. Zabel of Boise, in the county of Ada, of the State of Idaho, and Audrey A. Cullum of Boise, in the county of Ada, of the state of Idaho, in the presence of Dean McElravy and Mary McElravy.

Witness my hand at the county aforesaid, this 8th. day of September, A.D. 1953.

In the presence of: Dean McElravy
Mary McElravy

Dean McElravy
and
Mary McElravy

T. E. McDonald

Date received by County Recorder ___; Signature ___ County Recorder; Recorded Book ___, Page ___; Date Received by State Registrar ___

(Use typewriter and/or black ink)

Officiant should send this copy back to the County Recorder immediately.

31910

STATE OF IDAHO)
COUNTY OF BUTTE) ss

I hereby certify that the within instrument was filed for record in this office at the request of J E. McDonald on the 8th day of Sept. 1953 at 50 minutes past 10 o'clock A M and was duly recorded in book 2 of Marriage Rec. page 110 Butte County Records.

J W Boyer
County Recorder

By Helen Munger
Deputy Clerk

Fee $2.25/100

COMPARED

INDEXED

Department of Public Health
Division of Vital Statistics
Boise, Idaho

STATE OF IDAHO

State File No. 6533
County File No.

(Use typewriter and/or black ink)

County of Butte

Marriage License

KNOW ALL MEN BY THIS CERTIFICATE: That any regularly ordained minister of the Gospel, authorized by the rites and usages of the church or denomination of Christians, Hebrews, or religious body of which he may be a member, or any Judge or Justice of the Peace, or competent officer to whom this may come, he not knowing of any lawful impediments thereto, is hereby authorized and empowered to solemnize the rites of Matrimony between:

GROOM		AND	BRIDE	
1. Full Name	Joseph F. Connaughton		9. Full Name	Lois Nadyne Walker
2. Address:	Arco (City) Butte (County) Idaho (State)		10. Address:	Arco (City) Butte (County) Idaho (State)
3. Age 28	4. Color or Race wh 5. Single X 6. Widowed 7. Divorced		11. Age 24	12. Color or Race wh 13. Single X 14. Widowed 15. Divorced
8. Birthplace: City	Souix City State Iowa		16. Maiden Name if previously married	
			17. Birthplace: City	Hailey State Idaho

And to certify the same to said parties, or either of them under his hand and seal, in his ministerial or official capacity, and thereupon he is required to deliver this copy to the parties so married.

IN TESTIMONY WHEREOF, I have hereunto set my hand and affixed my official seal,

at Arco, Butte County, Idaho,
this 10th day of October, A.D. 19 53.

I.W. Boyer
Recorder

Deputy

Marriage Certificate

I, Hazel Clendenin, a Notice of the Peace,
residing at Arco, in the county of Butte, in the State of Idaho, do certify
that, in accordance with the authority on me conferred by the above license, I did on this 11th day of October,
in the year A.D. 1953 at Arco in the county of Butte, in the State of Idaho,
solemnize the rites of matrimony between Joseph F. Connaughton of Arco,
in the county of Butte, of the State of Idaho,
and Lois Nadyne Walker of Arco, in the county of Bytte
of the state of Idaho, in the presence of Russell Walker, Jr. and Renee Croy.

WITNESS My hand at the county aforesaid, this 11th day of October, A.D. 1953.

In the presence of:
Russell Walker Jr.
and Renee Croy

Hazel Clendenin

Date received by County Recorder ; Signature County Recorder; Recorded Book , Page ; Date Received by State Registrar

Officiant should send this copy back to the County Recorder immediately.

31993

TATE OF IDAHO }
COUNTY OF BUTTE } SS

I hereby certify that the within instrument was
led for record in this office at the request of
Boyd L Henderson
on the 13th day of October 1933
at ____ minutes past 4:00 o'clock P M
and was duly recorded in book 2
of Marriage Records page 113
Butte County Records.

L W Boyer
County Recorder

By Helen Munger
Deputy Clerk

Fee $3.00

ENTERED

INDEXED

COMPARED

INSTRUMENT NO. 403541 351

Department of Public Health
Division of Vital Statistics
Boise, Idaho

STATE OF IDAHO

State File No. 6534
County File No. 2853

(Use typewriter and/or black ink)

County of Canyon

Marriage License

KNOW ALL MEN BY THIS CERTIFICATE: That any regularly ordained minister of the Gospel, authorized by the rites and usages of the church or denomination of Christians, Hebrews, or religious body of which he may be a member, or any Judge or Justice of the Peace, or competent officer to whom this may come, he not knowing of any lawful impediments thereto, is hereby authorized and empowered to solemnize the rites of Matrimony between:

GROOM		AND	BRIDE	
1. Full Name	Albert Richard Emmons		9. Full Name	Patsy Jean Sieg
2. Address:	Ontario (City) Malheur (County) Oregon (State)		10. Address:	Ontario (City) Malheur (County) Oregon (State)
3. Age	28		11. Age	17
4. Color or Race	W		12. Color or Race	W
5. Single	X		13. Single	X
6. Widowed			14. Widowed	
7. Divorced			15. Divorced	
8. Birthplace: City	Anaconda		16. Maiden Name if previously married	
State	Montana		17. Birthplace: City	Mesa
			State	Idaho

And to certify the same to said parties, or either of them under his hand and seal, in his ministerial or official capacity, and thereupon he is required to deliver this copy to the parties so married.

IN TESTIMONY WHEREOF, I have hereunto set my hand and affixed my official seal, at Caldwell Canyon County, Idaho, this 5th day of August, A.D. 19 53.

S. S. FOOTE
Recorder
Lavona Sayre
Deputy

Marriage Certificate

I, Lloyd D. Nye, a minister residing at Caldwell, in the county of Canyon in the State of Idaho, do certify that, in accordance with the authority on me conferred by the above license, I did on this 15th day of August, in the year A.D. 19 53 at Caldwell in the county of Canyon, in the State of Idaho, solemnize the rites of matrimony between Albert Richard Emmons of Ontario, in the county of Malheur, of the State of Oregon, and Patsy Jean Sieg of Ontario, in the county of Malheur of the state of Oregon, in the presence of Richard E Scott and Theda Murray.

WITNESS My hand at the county aforesaid, this 15th day of August, A.D. 1953.

In the presence of:
Richard E Scott
and Theda Murray

Lloyd D. Nye

Date received by County Recorder Oct. 13 1953; Signature S.S.FOOTE By Lavona Sayre, Deputy County Recorder; Recorded Book 32, Page 357; Date Received by State Registrar NOV 14 1953

Officiant should send this copy back to the County Recorder immediately.

403541

Albert Richard Emmons

&

Patsy Jean Sieg

Mar Lic.

Recorded	
Compared	
Ind. - Direct	DC
Ind. - Reverse	DC
Bk. & Pg. D.	DC
Bk. & Pg. R.	DC
Assigned	
Released	

State of [illegible] }
County of [illegible] } ss.

I hereby certify that this instrument was filed for record at the request of

Rev. Harold N. Nye

Oct. 13, 1953

at 8 minutes past 9 o'clock A M in my office, and duly recorded in book

32 of Mar Lic.

at page 251

S. S. FOOTE,
Ex Officio Recorder

By Lavona Sayer, Deputy

Fee $ ____

11
37

INSTRUMENT NO. 403272 341

Department of Public Health
Division of Vital Statistics
Boise, Idaho

STATE OF IDAHO

State File No. 6535
County File No. 2929

County of CANYON

Marriage License

KNOW ALL MEN BY THIS CERTIFICATE: That any regularly ordained minister of the Gospel, authorized by the rites and usages of the church or denomination of Christians, Hebrews, or religious body of which he may be a member, or any Judge or Justice of the Peace, or competent officer to whom this may come, he not knowing of any lawful impediments thereto, is hereby authorized and empowered to solemnize the rites of Matrimony between:

GROOM AND BRIDE

1. Full Name George Eldon Hunter
2. Address: Nampa (City) Canyon (County) Idaho (State)
3. Age 19 4. Color or Race W 5. Single X 6. Widowed 7. Divorced
8. Birthplace: City Nampa State Idaho

9. Full Name Carolyn Jean Pelkey
10. Address: Boise (City) Ada (County) Idaho (State)
11. Age 16 12. Color or Race W 13. Single X 14. Widowed 15. Divorced
16. Maiden Name if previously married Hunter
17. Birthplace: City Kansas State

And to certify the same to said parties, or either of them under his hand and seal, in his ministerial or official capacity, and thereupon he is required to deliver this copy to the parties so married.

IN TESTIMONY WHEREOF, I have hereunto set my hand and affixed my official seal, at Caldwell Canyon County, Idaho, this 30th day of September A.D. 1953.

S. S. FOOTE
Recorder

Audrene Mills
Deputy

Marriage Certificate

I, David G. Hurren, a Bishop, L. D. S. Church, residing at Nampa, in the county of Canyon in the State of Idaho, do certify that, in accordance with the authority on me conferred by the above license, I did on this 30 day of Sept., in the year A.D. 1953 at Nampa in the county of Canyon, in the State of Idaho, solemnize the rites of matrimony between George Eldon Hunter of Nampa, in the county of Canyon, of the State of Idaho, and Carolyn Jean Pelkey of Boise, in the county of Ada of the state of Idaho, in the presence of Mrs. Walter Sellers and Alvin Hunter.

WITNESS My hand at the county aforesaid, this 30 day of Sept., A.D. 1953.

In the presence of: Mrs. Walter Sellers
and Alvin Hunter

David G. Hurren

Date received by County Recorder Oct. 1 1953; Signature S.S.FOOTE County Recorder; Recorded Book 32, Page 341; Date Received by State Registrar NOV 14 1953

By Lavona Sayre, Deputy

(Use typewriter and/or black ink)

Officiant should send this copy back to the County Recorder immediately.

103272

George Elton Hunter
&
Carolyn Jean Pelkey
Mar. Lic.

Recorded	
Compared	
Ind. - Direct	Dc
Ind. - Reverse	Dc
Bk. & Pg. D.	Dc
Bk. & Pg. R.	am
Assigned	
Released	

STATE OF IDAHO }
County of Canyon } ss.

I hereby certify that this instrument was filed for record at the request of

David G. Hurren

Oct. 1, 1953

at 2 minutes past 9 o'clock A.M. in my office, and duly recorded in book

32 of Mar Lic

at page 341

S. J. FOOTE,
Ex-officio Recorder

By Lavona Sayer, Deputy

Fee $ —

67
13

350 INSTRUMENT NO. 403540

Department of Public Health
Division of Vital Statistics
Boise, Idaho

STATE OF IDAHO

State File No. 6536
County File No. 2933

County of Canyon

Marriage License

KNOW ALL MEN BY THIS CERTIFICATE: That any regularly ordained minister of the Gospel, authorized by the rites and usages of the church or denomination of Christians, Hebrews, or religious body of which he may be a member, or any Judge or Justice of the Peace, or competent officer to whom this may come, he not knowing of any lawful impediments thereto, is hereby authorized and empowered to solemnize the rites of Matrimony between:

GROOM AND BRIDE

1. Full Name Harvey T. Lacer
2. Address: Caldwell (City) Canyon (County) Idaho (State)
3. Age 25 4. Color or Race W 5. Single X 6. Widowed 7. Divorced
8. Birthplace: City Englewood State Kansas

9. Full Name Clara Kester
10. Address: Caldwell (City) Canyon (County) Idaho (State)
11. Age 17 12. Color or Race W 13. Single X 14. Widowed 15. Divorced
16. Maiden Name if previously married
17. Birthplace: City Cambridge State Idaho

And to certify the same to said parties, or either of them under his hand and seal, in his ministerial or official capacity, and thereupon he is required to deliver this copy to the parties so married.

IN TESTIMONY WHEREOF, I have hereunto set my hand and affixed my official seal, at Caldwell, Canyon County, Idaho, this 2nd day of October, A.D. 1953.

S. S. FOOTE
Recorder

Joan M. Kelly
Deputy

Marriage Certificate

I, H. S. Maxey, a Justice of the Peace, residing at Caldwell, in the county of Canyon in the State of Idaho, do certify that, in accordance with the authority on me conferred by the above license, I did on this 2nd day of Oct, in the year A.D. 1953 at Caldwell in the county of Canyon, in the State of Idaho, solemnize the rites of matrimony between Harvey T Lacer of Caldwell, in the county of Canyon, of the State of Idaho, and Clara Kester of Caldwell, in the county of Canyon of the state of Idaho, in the presence of Louisa Berends and Onda Berends.

WITNESS My hand at the county aforesaid, this 2nd day of Oct, A.D. 1953.

In the presence of:
Louisa Berends
and Onda Berends

H S Maxey
Justice of the Peace

Date received by County Recorder Oct. 13 1953; Signature S.S.FOOTE County Recorder; Recorded Book 32, Page 350 Date Received by State Registrar NOV 14 1953

By Lavona Sayre, Dep. Caldwell, Idaho.

(Use typewriter and/or black ink)

Officiant should send this copy back to the County Recorder immediately.

403540

Harvey T. Lacer
&
Clara Kester
Mar Lic.

Recorded	
Compared	
Ind. Direct	DC
Ind. Reverse	DC
Bk. & Pg. D.	DC
Bk. & Pg. R.	DC
Assigned	
Released	

STATE OF IDAHO
County of Canyon
I hereby certify that this instrument was filed for the request of
W. S. Maxey
Oct. 13, 1953
at 6 minutes past 9 o'clock a.m.
in my office and duly recorded in book
32 of Mar Lic.
at page 350

S. S. FOOTE,
Ex Officio Recorder
By Lavona Sayre, Deputy
Fee $ —

1
13

344 INSTRUMENT NO. 103414

Department of Public Health
Division of Vital Statistics
Boise, Idaho

STATE OF IDAHO

State File No. 6537
County File No. 2931

(Use typewriter and/or black ink)

County of CANYON

Marriage License

KNOW ALL MEN BY THIS CERTIFICATE: That any regularly ordained minister of the Gospel, authorized by the rites and usages of the church or denomination of Christians, Hebrews, or religious body of which he may be a member, or any Judge or Justice of the Peace, or competent officer to whom this may come, he not knowing of any lawful impediments thereto, is hereby authorized and empowered to solemnize the rites of Matrimony between:

GROOM		AND	BRIDE	
1. Full Name	Warren Porter		9. Full Name	LaNona Hopkins
2. Address:	Nampa (City) Canyon (County) Idaho (State)		10. Address:	Nampa (City) Canyon (County) Idaho (State)
3. Age 18	4. Color or Race W	5. Single X 6. Widowed 7. Divorced	11. Age 18	12. Color or Race W 13. Single X 14. Widowed 15. Divorced
8. Birthplace: City	American Falls State Idaho		16. Maiden Name if previously married	
			17. Birthplace: City	Tillamook State Oregon

And to certify the same to said parties, or either of them under his hand and seal, in his ministerial or official capacity, and thereupon he is required to deliver this copy to the parties so married.

IN TESTIMONY WHEREOF, I have hereunto set my hand and affixed my official seal, at Caldwell Canyon County, Idaho, this 1st day of October, A.D. 19 53.

S. S. FOOTE
Recorder
Audrene Mills
Deputy

Marriage Certificate

I, L. C. Hopkins, a minister of the Gospel, residing at Seward, Alaska, in the county of _____ in the State of Idaho, do certify that, in accordance with the authority on me conferred by the above license, I did on this 2nd day of October, in the year A.D. 1953 at Nampa in the county of Canyon, in the State of Idaho, solemnize the rites of matrimony between Warren Porter of Nampa, in the county of Canyon, of the State of Idaho, and La Nona Hopkins of Nampa, in the county of Canyon, of the state of Idaho, in the presence of Dale Smith and Martha Hopkins.

WITNESS My hand at the county aforesaid, this 2nd day of October, A.D. 1953.

In the presence of:
Dale Smith
and Martha Hopkins

L. C. Hopkins, minister

Date received by County Recorder Oct. 7 1953; Signature S.S. FOOTE By Lavona Rayne, Deputy County Recorder; Recorded Book 32, Page 344; Date Received by State Registrar NOV 14 1953

Officiant should send this copy back to the County Recorder immediately.

103414

Warren Porter

&

La Nona Hopkins

Mar Lic.

Recorded	
Compared	
Ind. - Direct	Do
Ind. - Reverse	Do
Bk. & Pg. D.	Do
Bk. & Pg. R.	Do
Assigned	
Released	

STATE OF IDAHO }
County of Canyon } ss.

I hereby certify that this instrument was filed for record at the request of

L. C. Hopkins

Oct. 7, 1953

at 4 minutes past 9 o'clock A.M. in my office, and duly recorded in book

32 of Mar. Lic.

at page 344

S. S. FOOTE,
Ex Officio Recorder

By Lavona Sayre, Deputy

Fee $ —

27
53

INSTRUMENT NO. 403539 349

Department of Public Health
Division of Vital Statistics
Boise, Idaho

STATE OF IDAHO

State File No. 6538
County File No. 2932

(Use typewriter and/or black ink)

County of Canyon

Marriage License

KNOW ALL MEN BY THIS CERTIFICATE: That any regularly ordained minister of the Gospel, authorized by the rites and usages of the church or denomination of Christians, Hebrews, or religious body of which he may be a member, or any Judge or Justice of the Peace, or competent officer to whom this may come, he not knowing of any lawful impediments thereto, is hereby authorized and empowered to solemnize the rites of Matrimony between:

GROOM		AND	BRIDE
1. Full Name	Edgar Deardoff		9. Full Name Mildred Campbell
2. Address:	John Day (City) Grant (County) Oregon (State)		10. Address: John Day (City) Grant Oregon
3. Age	60		11. Age 46
4. Color or Race	W		12. Color or Race W
5. Single			13. Single
6. Widowed			14. Widowed X
7. Divorced	X		15. Divorced
8. Birthplace: City	Prairie City State Oregon		16. Maiden Name if previously married Dunstan
			17. Birthplace: City Susanville State Oregon

And to certify the same to said parties, or either of them under his hand and seal, in his ministerial or official capacity, and thereupon he is required to deliver this copy to the parties so married.

IN TESTIMONY WHEREOF, I have hereunto set my hand and affixed my official seal, at Caldwell, Canyon County, Idaho, this 1st day of October, A.D. 1953.

S. S. FOOTE
Recorder
Dorothy Cota
Deputy

Marriage Certificate

I, W. D. Mayes, a Justice of the Peace, residing at Caldwell, in the county of Canyon in the State of Idaho, do certify that, in accordance with the authority on me conferred by the above license, I did on this 3rd day of Oct, in the year A.D. 1953 at Caldwell in the county of Canyon, in the State of Idaho, solemnize the rites of matrimony between Edgar Deardoff of John Day, in the county of Grant, of the State of Oregon, and Mildred Campbell of John Day, in the county of Grant, of the state of Oregon, in the presence of Dorothy A Mayes and Claude Mayes

WITNESS My hand at the county aforesaid, this 3rd day of Oct, A.D. 1953.

In the presence of:
Dorothy A Mayes
and Claude Mayes

W. D. Mayes

Date received by County Recorder Oct. 13 1953; Signature S. S. FOOTE County Recorder; By Lavona Sayer Deputy.

Recorded Book 32, Page 349; Date Received by State Registrar NOV 14 1953

Officiant should send this copy back to the County Recorder immediately.

403539

Edgar Deardoff
&
Mildred Campbell
Mar Lic.

Compared	
Ind. - Direct	DC
Ind. - Reverse	DC
Bk. & Pg. D.	DC
Bk. & Pg. R.	AM
Assigned	
Released	

STATE OF IDAHO }
County of Cam[illegible] } ss.
I hereby certify that this instrument was filed for record at the request of
W. S. Moxley
Oct. 13, 1953
at 4 minutes past 9 o'clock A.M.
in my office, and duly recorded in book
32 of Mar Lic.
at page 349
S. S. FOOTE,
Ex Officio Recorder
By Lavona Sayre, Deputy
Fee $ —

11
79

INSTRUMENT NO. 103413 343

Department of Public Health
Division of Vital Statistics
Boise, Idaho

STATE OF IDAHO

State File No. 6539
County File No. 2934

(Use typewriter and/or black ink)

County of Canyon

Marriage License

KNOW ALL MEN BY THIS CERTIFICATE: That any regularly ordained minister of the Gospel, authorized by the rites and usages of the church or denomination of Christians, Hebrews, or religious body of which he may be a member, or any Judge or Justice of the Peace, or competent officer to whom this may come, he not knowing of any lawful impediments thereto, is hereby authorized and empowered to solemnize the rites of Matrimony between:

GROOM		AND	BRIDE	
1. Full Name	Carl E. Hanson Jr.		9. Full Name	Janice Woodworth
2. Address:	Caldwell (City) Canyon (County) Idaho (State)		10. Address:	Caldwell (City) Canyon (County) Idaho (State)
3. Age	22		11. Age	18
4. Color or Race	W		12. Color or Race	W
5. Single	X		13. Single	X
6. Widowed			14. Widowed	
7. Divorced			15. Divorced	
8. Birthplace: City	Caldwell State Idaho		16. Maiden Name if previously married	
			17. Birthplace: City	Omaha State Nebraska

And to certify the same to said parties, or either of them under his hand and seal, in his ministerial or official capacity, and thereupon he is required to deliver this copy to the parties so married.

IN TESTIMONY WHEREOF, I have hereunto set my hand and affixed my official seal, at Caldwell Canyon County, Idaho, this 2nd day of October, A.D. 1953.

S. S. FOOTE
Recorder

Dorothy Chase
Deputy

Marriage Certificate

I, Murl M. Jones, a Christian Minister, residing at Caldwell, in the county of Canyon in the State of Idaho, do certify that, in accordance with the authority on me conferred by the above license, I did on this 3rd day of October, in the year A.D. 1953 at Caldwell in the county of Canyon, in the State of Idaho, solemnize the rites of matrimony between Carl E. Hanson Jr. of Caldwell, in the county of Canyon, of the State of Idaho, and Janice Woodworth of Caldwell, in the county of Canyon of the state of Idaho, in the presence of Janet Hanson and Rick Schroder.

WITNESS My hand at the county aforesaid, this 3rd day of October, A.D. 1953.

In the presence of:
Janet Hanson
and Rick Schroder

Murl M. Jones

Officiant should send this copy back to the County Recorder immediately.

Date received by County Recorder Oct. 7, 1953; Signature S. S. FOOTE County Recorder; By Lavona Hayes, Dep.

Recorded Book 32, Page 343; Date Received by State Registrar NOV 14 1953

103413

Carl E. Hanson, Jr.

&

Janice Woodworth

Mar Lic.

Indexed	
Compared	
Ind. - Direct	DC
Ind. - Reverse	DC
Bk. & Pg. D.	DC
Bk. & Pg. R.	DC
Assigned	
Released	

STATE OF IDAHO }
County of Canyon } ss.

I hereby certify that this instrument was filed for record at the request of

Mark M. Jones

Oct. 7, 1953

at 2 minutes past 9 o'clock A.M. in my office, and duly recorded in book

32 of Mar. Lic.

at page 343

S. S. FOOTE,
Ex Officio Recorder

By Lavona Sayer, Deputy

Fee $ —

81
41

INSTRUMENT NO. 103513 347

Department of Public Health
Division of Vital Statistics
Boise, Idaho

STATE OF IDAHO

State File No. 6540
County File No. 2919

(Use typewriter and/or black ink)

County of CANYON

Marriage License

KNOW ALL MEN BY THIS CERTIFICATE: That any regularly ordained minister of the Gospel, authorized by the rites and usages of the church or denomination of Christians, Hebrews, or religious body of which he may be a member, or any Judge or Justice of the Peace, or competent officer to whom this may come, he not knowing of any lawful impediments thereto, is hereby authorized and empowered to solemnize the rites of Matrimony between:

GROOM		BRIDE
1. Full Name	Bob Weaver	9. Full Name Nancy Carpenter
2. Address:	Homedale (City) Owyhee (County) Idaho (State)	10. Address: Homedale (City) Owyhee (County) Idaho (State)
3. Age 19 4. Color or Race W 5. Single X 6. Widowed 7. Divorced		11. Age 17 12. Color or Race W 13. Single X 14. Widowed 15. Divorced
8. Birthplace: City Nevada State Missouri		16. Maiden Name if previously married 17. Birthplace: City Caldwell State Idaho

And to certify the same to said parties, or either of them under his hand and seal, in his ministerial or official capacity, and thereupon he is required to deliver this copy to the parties so married.

IN TESTIMONY WHEREOF, I have hereunto set my hand and affixed my official seal, at Caldwell, Canyon County, Idaho, this 18th day of September, A.D. 19 53.

S. S. FOOTE
Recorder

Audrey Mills
Deputy

Marriage Certificate

I, Ralph L. Cornwell, a Minister, residing at Caldwell, in the county of Canyon in the State of Idaho, do certify that, in accordance with the authority on me conferred by the above license, I did on this 4th day of October, in the year A.D. 1953 at Wilder in the county of Canyon, in the State of Idaho, solemnize the rites of matrimony between Bob Weaver of Homedale, in the county of Owyhee, of the State of Idaho, and Nancy Carpenter of Homedale, in the county of Owyhee of the state of Idaho, in the presence of Shirley Tibbett and Marvin Friel.

WITNESS My hand at the county aforesaid, this 4th day of October, A.D. 1953.

In the presence of:
Shirley Tibbett
and Marvin Friel

Rev. Ralph L. Cornwell

Date received by County Recorder Oct. 12 1953; Signature S.S.FOOTE County Recorder; Recorded Book 32, Page 347; Date Received by State Registrar NOV 14 1953

Lavona Sayer, Deputy

Officiant should send this copy back to the County Recorder immediately.

403513

Bob Weaver

&

Nancy Carpenter.

Mar. Lic.

Recorded	
Compared	
Ind. - Direct	DC
Ind. - Reverse	DC
Bk. & Pg. D.	DC
Bk. & Pg. R.	Am
Assigned	
Released	

[illegible]
Co[illegible]
[illegible] by certify that this instrument
[illegible] for record at the request of
Ralph L. Cornwell
Oct. 12, 1953
at 2 minutes past 9 o'clock A.M
in my office, and duly recorded in book
32 of Mar Lic.
at page 347

S. S. FOOTE,
Ex Officio Recorder
By Lavona Sayre, Deputy
Fee $ —

11
81

342 INSTRUMENT NO. 403378

Department of Public Health
Division of Vital Statistics
Boise, Idaho

STATE OF IDAHO

State File No. 6541
County File No. 2928

County of CANYON

Marriage License

KNOW ALL MEN BY THIS CERTIFICATE: That any regularly ordained minister of the Gospel, authorized by the rites and usages of the church or denomination of Christians, Hebrews, or religious body of which he may be a member, or any Judge or Justice of the Peace, or competent officer to whom this may come, he not knowing of any lawful impediments thereto, is hereby authorized and empowered to solemnize the rites of Matrimony between:

GROOM		AND	BRIDE	
1. Full Name	Kenneth Leroy Bledsoe		9. Full Name	Violet Mae Beutler
2. Address:	Dayton (City) Columbia (County) Washington (State)		10. Address:	Caldwell (City) Canyon (County) Idaho (State)
3. Age	23		11. Age	21
4. Color or Race	W		12. Color or Race	W
5. Single	X		13. Single	X
6. Widowed			14. Widowed	
7. Divorced			15. Divorced	
8. Birthplace: City	Marsing		16. Maiden Name if previously married	
State	Idaho		17. Birthplace: City	Paul
			State	Idaho

And to certify the same to said parties, or either of them under his hand and seal, in his ministerial or official capacity, and thereupon he is required to deliver this copy to the parties so married.

IN TESTIMONY WHEREOF, I have hereunto set my hand and affixed my official seal, at Caldwell, Canyon County, Idaho, this 30th day of September, A.D. 19 53.

S. S. FOOTE
Recorder

Audrene Mills
Deputy

Marriage Certificate

I, Menno N. Kliewer, a Minister of The Gospel, residing at Caldwell, in the county of Canyon in the State of Idaho, do certify that, in accordance with the authority on me conferred by the above license, I did on this 4th day of Octobes, in the year A.D. 1953 at Caldwell in the county of Canyon in the State of Idaho, solemnize the rites of matrimony between Kenneth Leroy Bledsoe of Dayton, in the county of Columbia, of the State of Washington, and Violet Mae Beutler of Caldwell, in the county of Canyon of the state of Idaho, in the presence of James E. Bledsoe and Lorena Bledsoe.

WITNESS My hand at the county aforesaid, this 4th day of Octobes, A.D. 1953.

In the presence of:
James E. Bledsoe
and
Lorena Bledsoe,

Menno N. Kliewer

Date received by County Recorder Oct. 6 1953; Signature S.S. FOOTE County Recorder; By Lavona Sayer, Deputy.

Recorded Book 32, Page 342 Date Received by State Registrar NOV 14 1953

(Use typewriter and/or black ink)

Officiant should send this copy back to the County Recorder immediately.

103378

Kenneth Leroy Bledsoe

&

Violet Mae Butler

Mar. Lic.

Recorded	
Compared	
Ind. - Direct	DC
Ind. - Reverse	DC
Bk. & Pg. D.	DC
Bk. & Pg. R.	DC
Assigned	
Released	

STATE OF IDAHO }
County of Canyon } ss.

I hereby certify that this instrument was filed for record at the request of

Menno H. Kliewer

Oct. 6, 1953

at 2 minutes past 9 o'clock a.M. in my office, and duly recorded in book

32 of Mar Lic.

at page 342

S. S. FOOTE
Ex Officio Recorder

By Lavona Kaye, Deputy

Fee $ ——

37
27

INSTRUMENT NO. 403432 345

Department of Public Health
Division of Vital Statistics
Boise, Idaho

STATE OF IDAHO

State File No. 6542
County File No. 2930

(Use typewriter and/or black ink)

County of Canyon

Marriage License

KNOW ALL MEN BY THIS CERTIFICATE: That any regularly ordained minister of the Gospel, authorized by the rites and usages of the church or denomination of Christians, Hebrews, or religious body of which he may be a member, or any Judge or Justice of the Peace, or competent officer to whom this may come, he not knowing of any lawful impediments thereto, is hereby authorized and empowered to solemnize the rites of Matrimony between:

GROOM		BRIDE
1. Full Name	William Archie Fugate, Jr., AND	9. Full Name Ardath Ann Hook
2. Address:	Caldwell Canyon Idaho	10. Address: Caldwell Canyon Idaho
	City County State	City County State
3. Age 20	4. Color or Race W	5. Single X 6. Widowed 7. Divorced
8. Birthplace: City	Caldwell State Idaho	
11. Age 18	12. Color or Race W	13. Single X 14. Widowed 15. Divorced
16. Maiden Name if previously married		Portis
17. Birthplace: City		Kansas State

And to certify the same to said parties, or either of them under his hand and seal, in his ministerial or official capacity, and thereupon he is required to deliver this copy to the parties so married.

IN TESTIMONY WHEREOF, I have hereunto set my hand and affixed my official seal, at Caldwell Canyon County, Idaho, this 1st day of October, A.D. 19 53.

S. S. FOOTE
Recorder

Joann Haley Kelley
Deputy

Marriage Certificate

I, C. James Miller, a Presbyterian minister residing at Caldwell, in the county of Canyon in the State of Idaho, do certify that, in accordance with the authority on me conferred by the above license, I did on this 4th day of October, in the year A.D. 19 53 at Caldwell in the county of Canyon, in the State of Idaho, solemnize the rites of matrimony between William Archie Fugate, Jr. of Caldwell, in the county of Canyon, of the State of Idaho, and Ardath Ann Hook of Caldwell, in the county of Canyon of the state of Idaho, in the presence of Helen Johnson and Jed M. Henderson.

WITNESS My hand at the county aforesaid, this 4th day of October, A.D. 19 53.

In the presence of:
Helen Johnson
and Jed M. Henderson

C. James Miller

Officiant should send this copy back to the County Recorder immediately.

Date received by County Recorder Oct. 8 1953; Signature S.S.FOOTE By Lavona Sayer, Deputy County Recorder; Recorded Book 32, Page 345; Date Received by State Registrar NOV 14 1953

103432

William Archie Fugate, Jr.

&

Ardath Ann Hook

Mar. Lic.

Recorded	
Compared	
Ind.-Direct	DC
Ind.-Reverse	DG
Bk. & Pg. D	DC
Bk. & Pg. R.	DC
Assigned	
Released	

[illegible]
County of Cam[illegible]
[illegible]
[illegible] request of

C. James Miller
Oct. 8, 1953
[illegible] 2 minutes past 9 o'clock a.M
[illegible] my office, and duly recorded in book
32 of Mar Lic.
at page 345

S. S. FOOTE,
Ex Officio Recorder

By Lavona Sayre, Deputy

Fee $ —

33
53

346 INSTRUMENT NO. 103433

Department of Public Health
Division of Vital Statistics
Boise, Idaho

STATE OF IDAHO

State File No. 6543
County File No. 2936

(Use typewriter and/or black ink)

County of Canyon

Marriage License

KNOW ALL MEN BY THIS CERTIFICATE: That any regularly ordained minister of the Gospel, authorized by the rites and usages of the church or denomination of Christians, Hebrews, or religious body of which he may be a member, or any Judge or Justice of the Peace, or competent officer to whom this may come, he not knowing of any lawful impediments thereto, is hereby authorized and empowered to solemnize the rites of Matrimony between:

GROOM		AND	BRIDE	
1. Full Name	John L. Steckman		9. Full Name	Zeba Lawson
2. Address:	Caldwell (City) Canyon (County) Idaho (State)		10. Address:	Eloy (City) Pinal Arizona
3. Age 43	4. Color or Race W 5. Single 6. Widowed 7. Divorced X		11. Age 43	12. Color or Race W 13. Single 14. Widowed 15. Divorced X
8. Birthplace: City	Cleo Springs State Oklahoma		16. Maiden Name if previously married	Morgan
			17. Birthplace: City	Carrollton State Kentucky

And to certify the same to said parties, or either of them under his hand and seal, in his ministerial or official capacity, and thereupon he is required to deliver this copy to the parties so married.

IN TESTIMONY WHEREOF, I have hereunto set my hand and affixed my official seal,

at Caldwell, Canyon County, Idaho,
this 6th day of October, A.D. 1953.

S. S. Foote
Recorder
Dorothy Clark
Deputy

Marriage Certificate

I, Rev. Lee M. Casebolt, a Minister,
residing at Caldwell, in the county of Canyon in the State of Idaho, do certify
that, in accordance with the authority on me conferred by the above license, I did on this 6th day of Oct.,
in the year A.D. 1953 at Caldwell in the county of Canyon, in the State of Idaho,
solemnize the rites of matrimony between John L. Steckman of Caldwell,
in the county of Canyon, of the State of Idaho,
and Zeba Lawson of Eloy, in the county of Pinal
of the state of Arizona, in the presence of First Full Gospel Church and .

WITNESS My hand at the county aforesaid, this 6th day of Oct., A.D. 1953.

In the presence of: Mollie L. Harris
and M. C. Lester

Rev. Lee M. Casebolt

Officiant should send this copy back to the County Recorder immediately.

Date received by County Recorder Oct. 8, 1953; Signature S.S.Foote County Recorder; Recorded Book 32, Page 346; Date Received by State Registrar NOV 14 1953

Lavona Bayes Deputy

103433

John L. Stackmon

&

Zeba Lawson

Mar. Lic.

Recorded	
Compared	
Ind.-Direct	
Ind.-Reverse	
Bk. & Pg. D.	
Bk. & Pg. R.	
Assigned	
Released	

STATE OF IDAHO }
County of Canyon } ss.

I hereby certify that this instrument was filed for record at the request of

Rev. Lee M. Casebolt

Oct. 8, 1953

at 4 minutes past 9 o'clock A.M. in my office, and duly recorded in book

32 of Mar. Lic.

at page 246

S. S. FOOTE,
Ex Officio Recorder

By Lavona Sayer Deputy

Fee $ —

59
47

348 INSTRUMENT NO. 403538

Department of Public Health
Division of Vital Statistics
Boise, Idaho

STATE OF IDAHO

State File No. 6544
County File No. 2935

(Use typewriter and/or black ink)

County of Canyon

Marriage License

KNOW ALL MEN BY THIS CERTIFICATE: That any regularly ordained minister of the Gospel, authorized by the rites and usages of the church or denomination of Christians, Hebrews, or religious body of which he may be a member, or any Judge or Justice of the Peace, or competent officer to whom this may come, he not knowing of any lawful impediments thereto, is hereby authorized and empowered to solemnize the rites of Matrimony between:

GROOM		AND	BRIDE	
1. Full Name	Dale M. Jones		9. Full Name	Lois Briggs
2. Address:	Nampa (City) Canyon (County) Idaho (State)		10. Address:	Nampa (City) Canyon (County) Idaho (State)
3. Age 21	4. Color or Race W	5. Single X 6. Widowed 7. Divorced	11. Age 19	12. Color or Race W 13. Single X 14. Widowed 15. Divorced
8. Birthplace: City	N ampa State Idaho		16. Maiden Name if previously married	
			17. Birthplace: City	Ogden State Utah

And to certify the same to said parties, or either of them under his hand and seal, in his ministerial or official capacity, and thereupon he is required to deliver this copy to the parties so married.

IN TESTIMONY WHEREOF, I have hereunto set my hand and affixed my official seal,
at Caldwell, Canyon County, Idaho,
this 5th day of October, A.D. 19 53.

S. S. FOOTE
Recorder
Lavona Dayre
Deputy

Marriage Certificate

I, W-H. Dowdle, a Bishop,
residing at Nampa, in the county of Canyon in the State of Idaho, do certify that, in accordance with the authority on me conferred by the above license, I did on this 9th day of October, in the year A.D. 1953 at Nampa in the county of Canyon, in the State of Idaho, solemnize the rites of matrimony between Dale M. Jones of Nampa, in the county of Canyon, of the State of Idaho, and Lois Briggs of Nampa, in the county of Canyon of the state of Idaho, in the presence of Edwin H. Robb and Geraldine Robb.

WITNESS My hand at the county aforesaid, this 9th day of October, A.D. 1953.

In the presence of:
Edwin H Robb
and Geraldine Robb

W-H. Dowdle

Date received by County Recorder Oct. 13 1953; Signature S.S.FOOTE County Recorder; By Lavona Dayre, Deputy.
Recorded Book 32, Page 348; Date Received by State Registrar NOV 14 1953

Officiant should send this copy back to the County Recorder immediately.

403538

Dale M. Jones
&
Lois Briggs
Mar Lic.

Recorded	
Compared	
Ind.-Direct	Dc
Ind.-Reverse	Dc
Bk. & Pg. D.	Dc
Bk. & Pg. R.	Am
Assigned	
Released	

STATE OF IDAHO
County of Cany[illegible]
I hereby certif[illegible] this ins[illegible]
was filed for re[illegible] at the re[illegible] of
Wm. W. Dowdle
Oct. 13, 1953
at 2 minutes past 9 o'clock A.M
in my office, and duly recorded in book
32 of Mar Lic.
at page 348

S. S. FOOTE,
Ex Officio Recorder
By Lavona Sayre, Deputy
Fee $ —

JUN 6 1962

31
57

352 INSTRUMENT NO. 403542

(Use typewriter and/or black ink)

Officiant should send this copy to the County Recorder immediately.

Department of Public Health
Division of Vital Statistics
Boise, Idaho

STATE OF IDAHO

State File No. 6545
County File No. 2937

County of CANYON

Marriage License

KNOW ALL MEN BY THIS CERTIFICATE: That any regularly ordained minister of the Gospel, authorized by the rites and usages of the church or denomination of Christians, Hebrews, or religious body of which he may be a member, or any Judge or Justice of the Peace, or competent officer to whom this may come, he not knowing of any lawful impediments thereto, is hereby authorized and empowered to solemnize the rites of Matrimony between:

GROOM		AND	BRIDE	
1. Full Name	James Duane Nylander		9. Full Name	Lois Jean Schwarz
2. Address:	Nampa (City) Canyon (County) Idaho (State)		10. Address:	Nampa (City) Canyon (County) Idaho (State)
3. Age 20	4. Color or Race W	5. Single X 6. Widowed 7. Divorced	11. Age 18	12. Color or Race W 13. Single X 14. Widowed 15. Divorced
8. Birthplace: City	Stanton State Iowa		16. Maiden Name if previously married	
			17. Birthplace: City	Oakley State Kansas

And to certify the same to said parties, or either of them under his hand and seal, in his ministerial or official capacity, and thereupon he is required to deliver this copy to the parties so married.

IN TESTIMONY WHEREOF, I have hereunto set my hand and affixed my official seal, at Caldwell, Canyon County, Idaho, this 9th day of October, A.D. 19 53.

S. S. FOOTE
Recorder

Audrene Mills
Deputy

Marriage Certificate

I, Rev Henry F McCloskey S.M., a Catholic Priest, residing at St Paul's Nampa, in the county of Canyon in the State of Idaho, do certify that, in accordance with the authority on me conferred by the above license, I did on this 10 day of October, in the year A.D. 1953 at St Paul's Nampa in the county of Canyon, in the State of Idaho, solemnize the rites of matrimony between James Duane Nylander of Nampa, in the county of Canyon, of the State of Idaho, and Lois Jean Schwarz of Nampa, in the county of Canyon, of the state of Idaho, in the presence of Donald E. White and Jean Schwarz.

WITNESS My hand at the county aforesaid, this 10 day of October A.D. 1953.

In the presence of
Donald E White
and
Jean Schwarz

Rev. Henry F McCloskey S.M.

Date received by County Recorder Oct. 13 1953; Signature S. S. FOOTE County Recorder; By Lavona Sayre, Deputy.

Recorded Book 32, Page 352 Date Received by State Registrar NOV 14 1953

403542

James Duane Nylander
&
Lois Jean Schwarz
Mar Lic.

Recorded	
Compared	
Ind.-Direct	DC
Ind.-Reverse	DC
Bk. & Pg. D.	DC
Bk. & Pg. R.	am
Assigned	
Released	

STATE OF [illegible]
County of Cargo [illegible]
[illegible] certify that this instrument
was filed for record at the request of
Henry F. McCloskey, S.M.
Oct. 13, 1953
at 10 minutes past 9 o'clock A.M.
in my office, and duly recorded in book
32 of Mar Lic.
at page 352

S. S. FOOTE,
Ex Officio Recorder
By Lavona Sayre, Deputy
Fee $ —

25
17

INSTRUMENT NO. 403680 355

Department of Public Health
Division of Vital Statistics
Boise, Idaho

STATE OF IDAHO

State File No. 6546
County File No. 2939

County of Canyon

Marriage License

KNOW ALL MEN BY THIS CERTIFICATE: That any regularly ordained minister of the Gospel, authorized by the rites and usages of the church or denomination of Christians, Hebrews, or religious body of which he may be a member, or any Judge or Justice of the Peace, or competent officer to whom this may come, he not knowing of any lawful impediments thereto, is hereby authorized and empowered to solemnize the rites of Matrimony between:

GROOM	AND	BRIDE
1. Full Name Ronald Lee Shaddy		9. Full Name Viola F. Mattox
2. Address: Eugene (City) Lane (County) Oregon (State)		10. Address: Nampa (City) Canyon (County) Idaho (State)
3. Age 17 4. Color or Race W 5. Single X 6. Widowed ___ 7. Divorced ___		11. Age 17 12. Color or Race W 13. Single X 14. Widowed ___ 15. Divorced ___
8. Birthplace: City Nampa State Idaho		16. Maiden Name if previously married ___
		17. Birthplace: City Nampa State Idaho

STATE OF IDAHO COUNTY OF CANYON RECORDER

And to certify the same to said parties, or either of them under his hand and seal, in his ministerial or official capacity, and thereupon he is required to deliver this copy to the parties so married.

IN TESTIMONY WHEREOF, I have hereunto set my hand and affixed my official seal, at Caldwell, Canyon County, Idaho, this 10th day of October, A.D. 1953.

S. S. FOOTE
Recorder

Lavona Sayre
Deputy

Marriage Certificate

I, John P. Wheeler, a Minister of the Gospel, residing at Nampa, in the county of Canyon in the State of Idaho, do certify that, in accordance with the authority on me conferred by the above license, I did on this 12th day of October, in the year A.D. 1953 at Nampa in the county of Canyon, in the State of Idaho, solemnize the rites of matrimony between Ronald Lee Shaddy of Eugene, in the county of Lane, of the State of Oregon, and Viola F. Mattox of Nampa, in the county of Canyon of the state of Idaho, in the presence of Lois I. Myers and Clifford William Doramus

WITNESS My hand at the county aforesaid, this 12th day of October, A.D. 1953.

In the presence of:
Lois I. Myers
and Clifford W. Doramus

Rev John P. Wheeler

Date received by County Recorder Oct. 17 1953; Signature S.S.Foote County Recorder; Recorded Book 32, Page 355 Date Received by State Registrar NOV 14 1953

Lavona Sayre, Deputy

(Use typewriter and/or black ink)

Officiant should send this copy back to the County Recorder immediately.

403680

Ronald Lee Sladdy

&

Viola F. Mattox

Mar Lic

Recorded	
Compared	
Ind. - Direct	dc
Ind. - Reverse	dc
Bk. & Pg. D.	dc
Bk. & Pg. R.	am
Assigned	
Released	

STATE OF IDAHO
County of [illegible] } ss.
I hereby certify that this instrument
was filed for record at the request of
John P. W Leeder
Oct. 17, 1953
at 4 minutes past 9 o'clock A.M.
in my office, and duly recorded in book
32 of Mar Lic
at page 355
S. S. FOOTE,
Ex Officio Recorder
By Laverna Hayes, Deputy
Fee $ —

29
15

INSTRUMENT NO. 403632 353

Department of Public Health
Division of Vital Statistics
Boise, Idaho

STATE OF IDAHO

State File No. 6547
County File No. 2940

(Use typewriter and/or black ink)

County of CANYON

Marriage License

KNOW ALL MEN BY THIS CERTIFICATE: That any regularly ordained minister of the Gospel, authorized by the rites and usages of the church or denomination of Christians, Hebrews, or religious body of which he may be a member, or any Judge or Justice of the Peace, or competent officer to whom this may come, he not knowing of any lawful impediments thereto, is hereby authorized and empowered to solemnize the rites of Matrimony between:

GROOM		BRIDE
1. Full Name	Arthur Dale McDaniel	9. Full Name Delora Mae Sager
2. Address:	Parma (City) Canyon (County) Idaho (State)	10. Address: Parma (City) Payette (County) Idaho (State)
3. Age	20	11. Age 18
4. Color or Race	W	12. Color or Race W
5. Single	X	13. Single
6. Widowed		14. Widowed
7. Divorced		15. Divorced
8. Birthplace: City	Douglas Co. State Missouri	16. Maiden Name if previously married
		17. Birthplace: City Parma State Idaho

AND

And to certify the same to said parties, or either of them under his hand and seal, in his ministerial or official capacity, and thereupon he is required to deliver this copy to the parties so married.

IN TESTIMONY WHEREOF, I have hereunto set my hand and affixed my official seal, at Caldwell Canyon County, Idaho, this 13th day of October, A.D. 1953.

S. S. FOOTE
Recorder
Audrene Mills
Deputy

Marriage Certificate

I, Lee Jolliff, a Minister of the Gospel, residing at Nampa Canyon, in the county of Malheur in the State of ~~Idaho~~ Oregon, do certify that, in accordance with the authority on me conferred by the above license, I did on this 13th day of October, in the year A.D. 1953 at Parma in the county of Canyon, in the State of Idaho, solemnize the rites of matrimony between Arthur Dale McDaniel of Parma, in the county of Canyon, of the State of Idaho, and Delora Mae Sager of Parma, in the county of Payette of the state of Idaho, in the presence of Bobby J. Lee and Doris Carpenter.

WITNESS My hand at the county aforesaid, this Thirteenth day of October, A.D. 1953.

In the presence of:
John McDaniel
and
Loretta McDaniel

Elder Lee Jolliff

Date received by County Recorder Oct. 16 1953; Signature S.S.FOOTE County Recorder; Recorded Book 32, Page 353; Date Received by State Registrar NOV 14 1953

Lavona Sayer, Deputy

Officiant should send this copy back to the County Recorder immediately.

403632

Arthur Dale McDaniel

&

Delora Mae Sager

Mar Lic.

Recorded	
Compared	
Ind. - Direct	do
Ind. - Reverse	do
Bk. & Pg. D.	do
Bk. & Pg. R.	do
Assigned	
Released	

STATE OF IDAHO
County of Canyon } ss.

I hereby certify that this instrument
was filed for record at the request of
Ellen Lee Jolliff
Oct. 16, 1953
at 2 minutes past 9 o'clock a. M.
in my office, and duly recorded in Book
22 of Mar Lic.
at page 353

S. S. FOOTE
Ex-Officio Recorder

By Lavonne Sayer Deputy

Fee $ —

22
1

354 INSTRUMENT NO. 403679

Department of Public Health
Division of Vital Statistics
Boise, Idaho

STATE OF IDAHO

State File No. 6548
County File No. 2941

County of CANYON

Marriage License

KNOW ALL MEN BY THIS CERTIFICATE: That any regularly ordained minister of the Gospel, authorized by the rites and usages of the church or denomination of Christians, Hebrews, or religious body of which he may be a member, or any Judge or Justice of the Peace, or competent officer to whom this may come, he not knowing of any lawful impediments thereto, is hereby authorized and empowered to solemnize the rites of Matrimony between:

GROOM AND BRIDE

1. Full Name Leon S. Deck
2. Address: Boise (City) Ada (County) Idaho (State)
3. Age 30 4. Color or Race W 5. Single X 6. Widowed 7. Divorced
8. Birthplace: City Rutland State Iowa

9. Full Name Louella A. Cordell
10. Address: Spokane (City) Spokane (County) Washington (State)
11. Age 29 12. Color or Race W 13. Single 14. Widowed 15. Divorced X
16. Maiden Name if previously married Cordell
17. Birthplace: City Orofino State Idaho

And to certify the same to said parties, or either of them under his hand and seal, in his ministerial or official capacity, and thereupon he is required to deliver this copy to the parties so married.

IN TESTIMONY WHEREOF, I have hereunto set my hand and affixed my official seal, at Caldwell, Canyon County, Idaho, this 13th day of October, A.D. 1953.

S. S. FOOTE
Recorder

Dorothy Coats
Deputy

Marriage Certificate

I, H. S. Maxey, a Justice of the Peace, residing at Caldwell, in the county of Canyon, in the State of Idaho, do certify that, in accordance with the authority on me conferred by the above license, I did on this 13th day of Oct, in the year A.D. 1953 at Caldwell in the county of Canyon, in the State of Idaho, solemnize the rites of matrimony between Leon S. Deck of Boise, in the county of Ada, of the State of Idaho, and Louella A Cordell of Spokane, in the county of Spokane of the state of Washington, in the presence of Dorothy A Maxey and Opal Stewart.

WITNESS My hand at the county aforesaid, this 13th day of Oct, A.D. 1953.

In the presence of:
Dorothy A Maxey
and Opal Stewart

H. S. Maxey
Justice of the Peace

Date received Oct. 17 by County Recorder 1953; Signature S.S.FOOTE County Recorder; Recorded Book 32, Page 354; Date Received by State Registrar NOV 14 1953

Lavona Sayre, Deputy

(Use typewriter and/or black ink)

Officiant should send this copy back to the County Recorder immediately.

403679

Leon S. Deck

&

Loulla A. Cordell

Mar. Lic.

Recorded	
Compared	
Ind. - Direct	DC
Ind. - Reverse	DC
Bk. & Pg. D.	DC
Bk. & Pg. R.	DM
Assigned	
Released	

STATE OF IDAHO)
County of Canyon) ss
I hereby certify that the within instrument
was filed for record at the request of
W. S. Moxley
Oct. 17, 1958
at 2 minutes past 9 o'clock A.M.
in my office, and duly recorded in book
32 of Mar. Lic.
at page 354

S. S. FOOTE,
Ex Officio Recorder

By Lavoura Hayes, Deputy

Fee $ —

11
5'

358 INSTRUMENT NO. 403695

Department of Public Health
Division of Vital Statistics
Boise, Idaho

STATE OF IDAHO

State File No. 6549
County File No. 2938

County of Canyon

Marriage License

KNOW ALL MEN BY THIS CERTIFICATE: That any regularly ordained minister of the Gospel, authorized by the rites and usages of the church or denomination of Christians, Hebrews, or religious body of which he may be a member, or any Judge or Justice of the Peace, or competent officer to whom this may come, he not knowing of any lawful impediments thereto, is hereby authorized and empowered to solemnize the rites of Matrimony between:

GROOM		AND	BRIDE	
1. Full Name	Emil Tonko		Full Name	Kathleen Lucas
2. Address:	St. Clair Schuylkill Pennsylvania		Address:	Powell Park Wyoming
	23 City W County State			19 City W County State
3. Age	4. Color or Race	5. Single 6. Widowed 7. Divorced	11. Age	12. Color or Race 13. Single 14. Widowed 15. Divorced
8. Birthplace: City	St. Clair State Pennsylvania		16. Maiden Name if previously married	Powell
			17. Birthplace: City	State Wyoming

And to certify the same to said parties, or either of them under his hand and seal, in his ministerial or official capacity, and thereupon he is required to deliver this copy to the parties so married.

IN TESTIMONY WHEREOF, I have hereunto set my hand and affixed my official seal, at Caldwell Canyon County, Idaho, this 10th day of October, A.D. 1953.

S. S. FOOTE
Recorder

Joann Reedy
Deputy

Marriage Certificate

I, Michael Larkin, a Catholic Priest, residing at 810 - 15th Ave S. Nampa in the county of Canyon in the State of Idaho, do certify that, in accordance with the authority on me conferred by the above license, I did on this 17th day of October, in the year A.D. 1953 at Nampa, in the county of Canyon in the State of Idaho, solemnize the rites of matrimony between EMIL TONKO of St. Clair, in the county of Schuylkill, of the State of Pennsylvania, and Kathleen Lucas of Powell, in the county of Park of the state of Wyoming, in the presence of and

WITNESS My hand at the county aforesaid, this 17th day of October, A.D. 1953.

In the presence of:
Johnnie M. Pellicano
and Joann Post

Michael Larkin

Date received by County Recorder Oct. 19 1953; Signature S. S. FOOTE County Recorder; Lavona Layne, Dep.

Recorded Book 32 Page 358 Date Received by State Registrar NOV 14 1953

(Use typewriter and/or black ink)

Officiant should send this copy back to the County Recorder immediately.

403695

Emil Tomko

&

Kathleen Lucas

Mar Lic.

Recorded	
Compared	
Ind.-Direct	dc
Ind.-Reverse	dc
Bk. & Pg. D.	DS
Bk. & Pg. R.	dm
Assigned	
Released	

STATE OF IDAHO }
County of Canyon } ss.

I hereby certify that this instrument was filed for record at the request of

Michael J. Larkin

Oct. 19, 1953

6 minutes past 9 o'clock A.M. in my office, and duly recorded in book

32 of Mar Lic.

at page 358

S. S. FOOTE,
Ex Officio Recorder

By Lavona Sayer Deputy

Fee $ —

21
34

362 INSTRUMENT NO. 403749

Department of Public Health
Division of Vital Statistics
Boise, Idaho

STATE OF IDAHO

State File No. 6550
County File No. 2943

County of Canyon

Marriage License

KNOW ALL MEN BY THIS CERTIFICATE: That any regularly ordained minister of the Gospel, authorized by the rites and usages of the church or denomination of Christians, Hebrews, or religious body of which he may be a member, or any Judge or Justice of the Peace, or competent officer to whom this may come, he not knowing of any lawful impediments thereto, is hereby authorized and empowered to solemnize the rites of Matrimony between:

GROOM AND BRIDE

1. Full Name Marvin Leroy Blanksma
2. Address: Nampa (City) Canyon (County) Idaho (State)
3. Age 25 4. Color or Race W 5. Single X 6. Widowed 7. Divorced
8. Birthplace: City Nampa State Idaho

9. Full Name Iris Vineal Finch
10. Address: Nampa (City) Canyon (County) Idaho (State)
11. Age 26 12. Color or Race W 13. Single X 14. Widowed 15. Divorced
16. Maiden Name if previously married
17. Birthplace: City Nampa State Idaho

And to certify the same to said parties, or either of them under his hand and seal, in his ministerial or official capacity, and thereupon he is required to deliver this copy to the parties so married.

IN TESTIMONY WHEREOF, I have hereunto set my hand and affixed my official seal, at Caldwell, Canyon County, Idaho, this 16th day of October, A.D. 1953.

S. S. FOOTE
Recorder

Audrene Mills
Deputy

Marriage Certificate

I, William D. Millen, a Minister, residing at Nampa, in the county of Canyon in the State of Idaho, do certify that, in accordance with the authority on me conferred by the above license, I did on this seventeenth day of October, in the year A.D. 1953 at Nampa in the county of Canyon, in the State of Idaho, solemnize the rites of matrimony between Marvin Leroy Blanksma of Nampa, in the county of Canyon, of the State of Idaho, and Iris Vineal Finch of Nampa, in the county of Canyon of the state of Idaho, in the presence of Wayne E. Blanksma and Margaret Ann Finch.

WITNESS My hand at the county aforesaid, this seventeenth day of October, A.D. 1953.

In the presence of:
Margaret Ann Finch
and Wayne E. Blanksma

W. D. Millen

Date received by County Recorder Oct. 21 1953; Signature S.S.FOOTE County Recorder; Recorded Book 32, Page 362 Date Received by State Registrar NOV 14 1953

Lavona Sayre, Deputy

(Use typewriter and/or black ink)

Officiant should send this copy back to the County Recorder immediately.

403749

Marvin Leroy Blankenship

&

Iris Vencil Finch

Mar. Lic.

Recorded	
Compared	
Ind - Direct	dr
Ind - Reverse	dr
Bk. & Pg. D.	dr
Bk. & Pg. R.	dm
Assigned	
Released	

State of [illegible] } ss.

I certify that this instrument was filed for record at the request of

W. D. Miller

Oct. 21, 1953

at 2 minutes past 9 o'clock A M in my office, and duly recorded in book

32 of Mar Lic

at page 362

S. S. FOOTE,
Ex Officio Recorder

By Lavona Sayre, Deputy

Fee $ —

35
11

403694

357

Department of Public Health
Division of Vital Statistics
Boise, Idaho

STATE OF IDAHO

State File No. 6551
County File No. 2944

County of Canyon

Marriage License

KNOW ALL MEN BY THIS CERTIFICATE: That any regularly ordained minister of the Gospel, authorized by the rites and usages of the church or denomination of Christians, Hebrews, or religious body of which he may be a member, or any Judge or Justice of the Peace, or competent officer to whom this may come, he not knowing of any lawful impediments thereto, is hereby authorized and empowered to solemnize the rites of Matrimony between:

GROOM		AND	BRIDE	
1. Full Name	Irving E. HasBrouck		9. Full Name	Margie L. Guntrum
2. Address:	Nampa (City) Canyon (County) Idaho (State)		10. Address:	Nampa (City) Canyon (County) Idaho (State)
3. Age 27	4. Color or Race W	5. Single ___ 6. Widowed ___ 7. Divorced X	11. Age 23	12. Color or Race W 13. Single ___ 14. Widowed ___ 15. Divorced X
8. Birthplace: City	Seattle State Washington		16. Maiden Name if previously married	Olson
			17. Birthplace: City	Denver State Colorado

And to certify the same to said parties, or either of them under his hand and seal, in his ministerial or official capacity, and thereupon he is required to deliver this copy to the parties so married.

IN TESTIMONY WHEREOF, I have hereunto set my hand and affixed my official seal, at Caldwell Canyon County, Idaho, this 16th day of October, A.D. 19 53.

S. S. FOOTE
Recorder
Lavona Dayre
Deputy

Marriage Certificate

I, S.D. McNeil, a minister, residing at Nampa, in the county of Canyon in the State of Idaho, do certify that, in accordance with the authority on me conferred by the above license, I ~~did~~ on this 17th day of October, in the year A.D. 1953 at Nampa in the county of Canyon, in the State of Idaho, solemnize the rites of matrimony between Irving E. HasBrouck of Nampa, in the county of Canyon, of the State of Idaho, and Margie L. Guntrum of Nampa, in the county of Canyon of the state of Idaho, in the presence of Emy Gardner and Ruby Stone.

WITNESS My hand at the county aforesaid, this 17th day of October, A.D. 1953.

In the presence of:
Emy Gardner
and
Ruby Stone

Rev S.D. McNeil.

Date received by County Recorder Oct. 19 1953; Signature S.S. FOOTE County Recorder; Lavona Dayre, Deputy. Recorded Book 32, Page 357; Date Received by State Registrar NOV 14 1953

(Use typewriter and/or black ink)

Officiant should send this copy back to the County Recorder immediately.

403694

Irving E. Has Brouck

&

Margie L. Guntrum

Mar. Lic.

Compared	
Ind. - Direct	DC
Ind. - Reverse	DC
Bk. & Pg. D.	DC
Bk. & Pg. R.	Am
Assigned	
Released	

STATE OF IDAHO }
County of Canyon } ss.

I hereby certify that this instrument was filed for record at the request of

Rev. L. D. McNeil

Oct. 19, 1953

at 4 minutes past 9 o'clock A.M. in my office, and duly recorded in book

32 of Mar Lic.

at page 357

S. S. FOOTE,
Ex Officio Recorder

By Lavona Sayer Deputy

Fee $ ———

15
39

INSTRUMENT NO. 403726 361

Department of Public Health
Division of Vital Statistics
Boise, Idaho

STATE OF IDAHO

State File No. 6552
County File No. 2948

County of Canyon

Marriage License

KNOW ALL MEN BY THIS CERTIFICATE: That any regularly ordained minister of the Gospel, authorized by the rites and usages of the church or denomination of Christians, Hebrews, or religious body of which he may be a member, or any Judge or Justice of the Peace, or competent officer to whom this may come, he not knowing of any lawful impediments thereto, is hereby authorized and empowered to solemnize the rites of Matrimony between:

GROOM		AND	BRIDE
1. Full Name	James W. Farley		9. Full Name Mary F. Miller
2. Address:	Caldwell (City) Canyon (County) Idaho (State)		10. Address: Caldwell (City) Canyon (County) Idaho (State)
3. Age 26	4. Color or Race W 5. Single ___ 6. Widowed ___ 7. Divorced X		11. Age 34 12. Color or Race W 13. Single ___ 14. Widowed ___ 15. Divorced X
8. Birthplace: City	Wilder State Idaho		16. Maiden Name if previously married Martin
			17. Birthplace: City Herman State Idaho

And to certify the same to said parties, or either of them under his hand and seal, in his ministerial or official capacity, and thereupon he is required to deliver this copy to the parties so married.

IN TESTIMONY WHEREOF, I have hereunto set my hand and affixed my official seal, at Caldwell Canyon County, Idaho, this 17th day of October, A.D. 1953.

S. S. FOOTE
Recorder
Lavona Sayre
Deputy

Marriage Certificate

I, Ronald T. Price, a Bishop of L.D.S Church, residing at Meridian, in the county of Ada in the State of Idaho, do certify that, in accordance with the authority on me conferred by the above license, I did on this 17 day of October, in the year A.D. 1953 at Caldwell in the county of Canyon, in the State of Idaho, solemnize the rites of matrimony between James W. Farley of Caldwell, in the county of Canyon, of the State of Idaho, and Mary F. Miller of Caldwell, in the county of Canyon of the state of Idaho, in the presence of Francis Farley and Mollie Sterry.

WITNESS My hand at the county aforesaid, this 17 day of October, A.D. 1953.

In the presence of:
Francis Farley
and
Mollie Sterry

Ronald T. Price

Date received by County Recorder Oct. 20, 1953; Signature S. S. FOOTE, County Recorder; Recorded Book 32, Page 361; Date Received by State Registrar NOV 14 1953

L. Sewell Deputy

(Use typewriter and/or black ink)

Officiant should send this copy back to the County Recorder immediately.

403726

James H. Farley

&

Mary L. Miller

Recorded	
Compared	
Ind. - Direct	DC
Ind. - Reverse	DC
Bk. & Pg. D.	DC Mar Rec
Bk. & Pg. R.	DM
Assigned	
Released	

STATE OF IDAHO }
County of Canyon } ss.

I hereby certify that this instrument was filed for record at the request of

Donald L. Price

Oct. 20, 1953

at 6 minutes past 9 o'clock A.M. in my office, and duly recorded in book

32 of Mar Rec

at page 361

S. S. FOOTE,
Ex Officio Recorder

By H. Powell, Deputy

Fee $

3
99

360 INSTRUMENT NO. 403725

Department of Public Health
Division of Vital Statistics
Boise, Idaho

STATE OF IDAHO

State File No. 6553
County File No. 2945

(Use typewriter and/or black ink)

County of Canyon

Marriage License

KNOW ALL MEN BY THIS CERTIFICATE: That any regularly ordained minister of the Gospel, authorized by the rites and usages of the church or denomination of Christians, Hebrews, or religious body of which he may be a member, or any Judge or Justice of the Peace, or competent officer to whom this may come, he not knowing of any lawful impediments thereto, is hereby authorized and empowered to solemnize the rites of Matrimony between:

GROOM		AND	BRIDE	
1. Full Name	Gerald E. Steele		9. Full Name	Karen Rose Harris
2. Address:	Caldwell (City) Canyon (County) Idaho (State)		10. Address:	Caldwell (City) Canyon (County) Idaho (State)
3. Age 25	4. Color or Race W	5. Single X	6. Widowed	7. Divorced
11. Age 16	12. Color or Race W	13. Single X	14. Widowed	15. Divorced
8. Birthplace: City	Treece State Kansas		16. Maiden Name if previously married	
			17. Birthplace: City	Silk Springs State Colorado

And to certify the same to said parties, or either of them under his hand and seal, in his ministerial or official capacity, and thereupon he is required to deliver this copy to the parties so married.

IN TESTIMONY WHEREOF, I have hereunto set my hand and affixed my official seal, at Caldwell Canyon County, Idaho, this 18th day of October, A.D. 1953.

S. S. FOOTE
Recorder
Audrene Mills
Deputy

Marriage Certificate

I, Elmer D. Paulson, a Baptist Minister of the Gospel, residing at Caldwell, in the county of Canyon in the State of Idaho, do certify that, in accordance with the authority on me conferred by the above license, I did on this 18th day of October, in the year A.D. 1953 at Caldwell in the county of Canyon, in the State of Idaho, solemnize the rites of matrimony between Gerald E. Steele of Caldwell, in the county of Canyon, of the State of Idaho, and Karen Rose Harris of Caldwell, in the county of Canyon of the state of Idaho, in the presence of Newal Griffin and Norma Harris.

WITNESS My hand at the county aforesaid, this 18th day of October, A.D. 1953.

In the presence of:
Newal Griffin
and Norma Harris

Elmer D. Paulson

Date received by County Recorder Oct. 20 1953; Signature S. S. Foote County Recorder; Deputy A. Powell

Recorded Book 32, Page 360; Date Received by State Registrar NOV 14 1953

Officiant should send this copy back to the County Recorder immediately.

403725

Gerald A. Steele

+

Karen Rose Harris

Recorded	
Compared	
Ind. - Direct	DC
Ind. - Reverse	DC
Bk. & Pg. D.	DC
Bk. & Pg. R.	DC Mar Lic
Assigned	
Released	

STATE OF IDAHO }
County of Canyon } ss.

I hereby certify that this instrument was filed for record by the

Elmer O. Paulson

Oct. 29, 1953

at 7 minutes past 9 o'clock A.M. in my office, and duly recorded in book

32 of Mar. Lic.

at page 360

S. S. FOOTE,
Ex-Officio Recorder

By N. Powell, Deputy

Fee $

59
85

356 INSTRUMENT NO. 403693

Department of Public Health
Division of Vital Statistics
Boise, Idaho

STATE OF IDAHO

State File No. 6554
County File No. 2947

(Use typewriter and/or black ink)

County of Canyon

Marriage License

KNOW ALL MEN BY THIS CERTIFICATE: That any regularly ordained minister of the Gospel, authorized by the rites and usages of the church or denomination of Christians, Hebrews, or religious body of which he may be a member, or any Judge or Justice of the Peace, or competent officer to whom this may come, he not knowing of any lawful impediments thereto, is hereby authorized and empowered to solemnize the rites of Matrimony between:

GROOM		BRIDE
1. Full Name	Melvin Ernest Wilson	9. Full Name Shirley Ann West
2. Address:	Caldwell (City) Canyon (County) Idaho (State)	10. Address: Caldwell (City) Canyon (County) Idaho (State)
3. Age 27	4. Color or Race W	5. Single X 6. Widowed 7. Divorced
8. Birthplace: City	Wilder State Idaho	
11. Age 18	12. Color or Race W	13. Single X 14. Widowed 15. Divorced
16. Maiden Name if previously married		
17. Birthplace: City	Caldwell State Idaho	

And to certify the same to said parties, or either of them under his hand and seal, in his ministerial or official capacity, and thereupon he is required to deliver this copy to the parties so married.

IN TESTIMONY WHEREOF, I have hereunto set my hand and affixed my official seal, at Caldwell Canyon County, Idaho, this 17th day of October, A.D. 1953.

S. S. FOOTE
Recorder

Gendrene Mills
Deputy

Marriage Certificate

I, Rev Emery Burnett, a Ordained Minister, residing at Caldwell, in the county of Canyon in the State of Idaho, do certify that, in accordance with the authority on me conferred by the above license, I did on this 18th day of October, in the year A.D. 1953 at 2 PM in the county of Canyon in the State of Idaho, solemnize the rites of matrimony between Melvin E Wilson of Caldwell, in the county of Canyon, of the State of Idaho, and Shirley Ann West of Caldwell, in the county of Canyon of the state of Idaho, in the presence of Donald A Wilson and Paula A Wilson.

WITNESS My hand at the county aforesaid, this 18th day of October, A.D. 1953.

In the presence of:
Donald P Wilson
and
Paula Wilson

Rev Emery P Burnett

Officiant should send this copy back to the County Recorder immediately.

Date received by County Recorder Oct. 19 1953; Signature S.S.FOOTE By Lavona Sayer Deputy County Recorder; Recorded Book 32 Page 356; Date Received by State Registrar NOV 14 1953

403693

Melvin Earnest Wilson

&

Shirley Ann West

Mar Lic

Recorded	
Compared	
Ind. - Direct	
Ind. - Reverse	
Bk. & Pg. D.	
Bk. & Pg. R.	
Assigned	
Released	

STATE OF IDAHO }
County of Canyon } ss.

I hereby certify that this instrument was filed for record at the request of

J. Emery Burnett

Oct. 19, 1953

at 2 minutes past 9 o'clock A.M. in my office, and duly recorded in book

32 of Mar Lic.

at page 356

S. S. FOOTE,
Ex Officio Recorder

By Lavona Sayer Deputy

Fee $

79
65-

INSTRUMENT NO. 403724 359

Department of Public Health
Division of Vital Statistics
Boise, Idaho

STATE OF IDAHO

State File No. 6555
County File No. 2946

County of Canyon

Marriage License

KNOW ALL MEN BY THIS CERTIFICATE: That any regularly ordained minister of the Gospel, authorized by the rites and usages of the church or denomination of Christians, Hebrews, or religious body of which he may be a member, or any Judge or Justice of the Peace, or competent officer to whom this may come, he not knowing of any lawful impediments thereto, is hereby authorized and empowered to solemnize the rites of Matrimony between:

GROOM AND BRIDE

1. Full Name: Louie Uria
2. Address: Homedale Owyhee Idaho (City, County, State)
3. Age 24 4. Color or Race W 5. Single 6. Widowed 7. Divorced
8. Birthplace: City Jordan Valley State Idaho

9. Full Name: Beverly Milby
10. Address: Caldwell Canyon Idaho (City, County, State)
11. Age 18 12. Color or Race W 13. Single 14. Widowed 15. Divorced
16. Maiden Name if previously married: Fullerton
17. Birthplace: City Nebraska State

And to certify the same to said parties, or either of them under his hand and seal, in his ministerial or official capacity, and thereupon he is required to deliver this copy to the parties so married.

IN TESTIMONY WHEREOF, I have hereunto set my hand and affixed my official seal, at Caldwell Canyon County, Idaho, this 16th day of October A.D. 1953.

S. S. FOOTE
Recorder

Dorothy Coats
Deputy

Marriage Certificate

I, Gerald M. Scanlon, a Catholic Priest, residing at Caldwell, in the county of Canyon in the State of Idaho, do certify that, in accordance with the authority on me conferred by the above license, I did on this 19 day of October in the year A.D. 1953 at Caldwell in the county of Canyon, in the State of Idaho, solemnize the rites of matrimony between Louie Uria of Homedale in the County of Owyhee, of the State of Idaho and Beverly Milby of Caldwell, in the county of Canyon of the state of Idaho, in the presence of Victor Uria and Roma Uria

WITNESS My hand at the county aforesaid, this 19 day of October A.D. 1953

In the presence of
Victor Uria
and Roma Uria

(Rev.) Ekaldin Gaulan

Date received by County Recorder Oct. 20, 1953; Signature S.S.FOOTE County Recorder; Recorded Book 32, Page 359; Date Received by State Registrar NOV 14 1953

N. Powell, Deputy

(Use typewriter and/or black ink)

Officiant should send this copy back to the County Recorder immediately.

403724

Louie Uria

&

Beverly Milby

Recorded	
Compared	
Ind.-Direct	do
Ind.-Reverse	do Mar Lic
Bk. & Pg. D.	Do
Bk. & Pg. R.	do
Assigned	
Released	

STATE OF IDAHO)
County of Canyon) ss.

I hereby certify that this instrument was filed for record at the request of

Gerald M. Scanlon

Oct. 20, 1953

at 2 minutes past 9 o'clock A.M. in my office, and duly recorded in book

32 of Mar. Lic.

at page 359

S. S. FOOTE,
Ex Officio Recorder

By D. Powell, Deputy

Fee $ ———

3
55

364 INSTRUMENT NO. 403751

Department of Public Health
Division of Vital Statistics
Boise, Idaho

STATE OF IDAHO

State File No. 6556
County File No. 2949

County of Canyon

Marriage License

KNOW ALL MEN BY THIS CERTIFICATE: That any regularly ordained minister of the Gospel, authorized by the rites and usages of the church or denomination of Christians, Hebrews, or religious body of which he may be a member, or any Judge or Justice of the Peace, or competent officer to whom this may come, he not knowing of any lawful impediments thereto, is hereby authorized and empowered to solemnize the rites of Matrimony between:

GROOM		AND	BRIDE	
1. Full Name	Alexander Kerbs		9. Full Name	Essie Thompson
2. Address:	Burley (City) Cassia (County) Idaho (State)		10. Address:	Burley (City) Cassia (County) Idaho (State)
3. Age 43	4. Color or Race W	5. Single ___ 6. Widowed ___ 7. Divorced X	11. Age 27	12. Color or Race W 13. Single ___ 14. Widowed X 15. Divorced ___
8. Birthplace: City	Garden City State Kansas		16. Maiden Name if previously married	Rose
			17. Birthplace: City	Twin Falls State Idaho

And to certify the same to said parties, or either of them under his hand and seal, in his ministerial or official capacity, and thereupon he is required to deliver this copy to the parties so married.

IN TESTIMONY WHEREOF, I have hereunto set my hand and affixed my official seal, at Caldwell, Canyon County, Idaho, this 19th day of October, A.D. 19 53.

S. S. FOOTE
Recorder
Lavona Dayre
Deputy

Marriage Certificate

I, Harry H. Young, a minister of the Gospel, residing at Nampa, in the county of Canyon in the State of Idaho, do certify that, in accordance with the authority on me conferred by the above license, I did on this 19th day of October, in the year A.D. 19 53 at Zion Lutheran Church of Nampa in the county of Canyon, in the State of Idaho, solemnize the rites of matrimony between Alexander Kerbs of Burley, in the county of Cassia, of the State of Idaho, and Essie Thompson of Burley, in the county of Cassia of the state of Idaho, in the presence of Lydia E. Young and Dorothy Murphy.

WITNESS My hand at the county aforesaid, this 19th day of October, A.D. 19 53.

In the presence of:
Mrs. Lydia E. Young
and Dorothy Murphy

Harry H. Young

Date received by County Recorder Oct. 21 1953 Signature S. S. FOOTE County Recorder; By Lavona Dayre Deputy.

Recorded Book 32, Page 364; Date Received by State Registrar NOV 14 1953

(Use typewriter and/or black ink)

Officiant should send this copy back to the County Recorder immediately.

403751

Alexander Kerbs

&

Essie Thompson

Mar. Lic.

Recorded	
Compared	
Ind.-Direct	DC
Ind.-Reverse	DC
Bk. & Pg. D.	DC
Bk. & Pg. R.	DC
Assigned	
Released	

STATE OF IDAHO
County of Ca[illegible]

This is certify that this instrument was filed for [illegible] and at the request of

Harry H. Young

Oct. 21, 1953

at 6 minutes past 9 o'clock A.M.
in my office, and duly recorded in book

32 of Mar Lic.

at page 364

S. S. FOOTE,
Ex Officio Recorder

By Lavona Sayre, Deputy

Fee $

APR 21 1969

1 3
45

INSTRUMENT NO. 403750 363

Department of Public Health
Division of Vital Statistics
Boise, Idaho

STATE OF IDAHO

State File No. 6557
County File No. 2950

County of Canyon

Marriage License

KNOW ALL MEN BY THIS CERTIFICATE: That any regularly ordained minister of the Gospel, authorized by the rites and usages of the church or denomination of Christians, Hebrews, or religious body of which he may be a member, or any Judge or Justice of the Peace, or competent officer to whom this may come, he not knowing of any lawful impediments thereto, is hereby authorized and empowered to solemnize the rites of Matrimony between:

GROOM AND BRIDE

1. Full Name Walter D. Hanson
2. Address: Boise (City) Ada (County) Idaho (State)
3. Age 23 4. Color or Race W 5. Single X 6. Widowed 7. Divorced
8. Birthplace: City Manchester State Maryland

9. Full Name Lois K. Niemi
10. Address: Boise (City) Ada (County) Idaho (State)
11. Age 19 12. Color or Race W 13. Single 14. Widowed 15. Divorced X
16. Maiden Name if previously married Bernier
17. Birthplace: City Chicago State Ill.

And to certify the same to said parties, or either of them under his hand and seal, in his ministerial or official capacity, and thereupon he is required to deliver this copy to the parties so married.

IN TESTIMONY WHEREOF, I have hereunto set my hand and affixed my official seal, at Caldwell, Canyon County, Idaho, this 20th day of October, A.D. 1953.

S. S. FOOTE
Recorder

Dorothy Coats
Deputy

Marriage Certificate

I, R W Adams, a Justice of the Peace, residing at Boise, in the county of Ada in the State of Idaho, do certify that, in accordance with the authority on me conferred by the above license, I did on this 20th day of October, in the year A.D. 1953 at Boise in the county of Ada, in the State of Idaho, solemnize the rites of matrimony between Walter D Hanson of Boise, in the county of Ada, of the State of Idaho, and Lois K Niemi of Boise, in the county of Ada, of the State of Idaho, in the presence of Shirley Cuddeback and Gunda Post of the state of Idaho, in the presence of 20th and October 1953.

WITNESS My hand at the county aforesaid, this _____ day of _____, A.D. 1953.

In the presence of: Shirley Cuddeback
and Gunda Post

R W Adams
R W Adams

Date received by County Recorder Oct. 21, 1953; Signature S.S.FOOTE County Recorder; Recorded Book 32, Page 363; Date Received by State Registrar NOV 14 1953

By Lavona Sayre, Deputy.

(Use typewriter and/or black ink)

Officiant should send this copy back to the County Recorder immediately.

403750

Walter D. Hanson

&

Lois K. Niemi

Mar. Lic.

Recorded	
Compared	
Ind. - Direct	DC
Ind. - Reverse	DC
Bk. & Pg. D.	DC
Bk. & Pg. R.	AM
Assigned	
Released	

STATE OF IDAHO }
County of Canyon } ss

I hereby certify that the within instrument was filed for record at the request of

R. W. Adams

Oct. 21, 1953

at 4 minutes past 9 o'clock A.M. in my office, and duly recorded in book

32 of Mar. Lic.

at page 363

S. S. FOOTE,
Ex Officio Recorder

By Lavona Sayre, Deputy

Fee $ —

81
15

INSTRUMENT NO. 403831 365

Department of Public Health
Division of Vital Statistics
Boise, Idaho

STATE OF IDAHO

State File No. 6558
County File No. 2953

(Use typewriter and/or black ink)

County of Canyon

Marriage License

KNOW ALL MEN BY THIS CERTIFICATE: That any regularly ordained minister of the Gospel, authorized by the rites and usages of the church or denomination of Christians, Hebrews, or religious body of which he may be a member, or any Judge or Justice of the Peace, or competent officer to whom this may come, he not knowing of any lawful impediments thereto, is hereby authorized and empowered to solemnize the rites of Matrimony between:

GROOM		AND	BRIDE	
1. Full Name	Paul Britton		9. Full Name	Frances Saul
2. Address:	Eagle (City) Ada (County) Idaho (State)		10. Address:	Homedale (City) Owyhee (County) Idaho (State)
3. Age 33	4. Color or Race W	5. Single ___ 6. Widowed ___ 7. Divorced X	11. Age 25	12. Color or Race W 13. Single ___ 14. Widowed ___ 15. Divorced ___
8. Birthplace: City	St. Paul State Minnesota		16. Maiden Name if previously married	
			17. Birthplace: City	Havre State Montana

And to certify the same to said parties, or either of them under his hand and seal, in his ministerial or official capacity, and thereupon he is required to deliver this copy to the parties so married.

IN TESTIMONY WHEREOF, I have hereunto set my hand and affixed my official seal, at Caldwell, Canyon County, Idaho, this 22nd day of October, A.D. 1953.

S. S. FOOTE
Recorder
Lavona Sayer
Deputy

Marriage Certificate

I, L. E. Obert, a Minister of the gospel, residing at Homedale, in the county of Owyhee in the State of Idaho, do certify that, in accordance with the authority on me conferred by the above license, I did on this 22nd day of October, in the year A.D. 1953 at Homedale in the county of Owyhee, in the State of Idaho, solemnize the rites of matrimony between Paul Britton of Eagle, in the county of Ada, of the State of Idaho, and Frances Saul of Homedale, in the county of Owyhee, of the state of Idaho, in the presence of Bertha Mattox and Richard Britton.

WITNESS My hand at the county aforesaid, this 22nd day of October, A.D. 1953.

In the presence of:
Bertha Mattox
and Richard Britton

L. E. Obert

Date received by County Recorder Oct. 24 1953; Signature of S. S. FOOTE County Recorder; Lavona Sayer, Deputy

Recorded Book 32, Page 365; Date Received by State Registrar NOV 14 1953

(Officiant should send this copy back to the County Recorder immediately.)

403831

Paul Britton

&

Frances Saul

Mar Lic.

Recorded	
Compared	
Ind.-Direct	DC
Ind.-Reverse	DC
Bk. & Pg. D.	DC
Bk. & Pg. R.	am
Assigned	
Released	

[illegible] DAHO

[illegible] instrument

[illegible] request of

L. E. Obert

Oct. 24, 1953

2 minutes past 9 o'clock A.M

in my office, and duly recorded in book

32 of Mar Lic

at page 365

S. S. FOOTE,
Ex Officio Recorder

By Lavona Sayre, Deputy

Fee $ —

57
7

INSTRUMENT NO. 403955 371

Department of Public Health
Division of Vital Statistics
Boise, Idaho

STATE OF IDAHO

State File No. 6559
County File No. 2954

County of Canyon

Marriage License

KNOW ALL MEN BY THIS CERTIFICATE: That any regularly ordained minister of the Gospel, authorized by the rites and usages of the church or denomination of Christians, Hebrews, or religious body of which he may be a member, or any Judge or Justice of the Peace, or competent officer to whom this may come, he not knowing of any lawful impediments thereto, is hereby authorized and empowered to solemnize the rites of Matrimony between:

GROOM AND BRIDE

1. Full Name: Frank Harris
2. Address: Nampa Canyon Idaho (City, County, State)
3. Age 33 4. Color or Race W 5. Single X 6. Widowed 7. Divorced
8. Birthplace: City Berry County State Missouri

9. Full Name: Barbara Taylor
10. Address: Joplin Benton Missouri (City, County, State)
11. Age 19 12. Color or Race W 13. Single X 14. Widowed 15. Divorced
16. Maiden Name if previously married
17. Birthplace: City Joplin State Missouri

And to certify the same to said parties, or either of them under his hand and seal, in his ministerial or official capacity, and thereupon he is required to deliver this copy to the parties so married.

IN TESTIMONY WHEREOF, I have hereunto set my hand and affixed my official seal, at Caldwell Canyon County, Idaho, this 22nd day of October A.D. 1953.

S. S. FOOTE
Recorder

Joann Kelley
Deputy

Marriage Certificate

I, W. S. Maxey, a Justice of the Peace, residing at Caldwell, in the county of Canyon in the State of Idaho, do certify that, in accordance with the authority on me conferred by the above license, I did on this 23rd day of Oct, in the year A.D. 1953 at Caldwell in the county of Canyon, in the State of Idaho, solemnize the rites of matrimony between Frank Harris of Nampa, in the county of Canyon, of the State of Idaho, and Barbara Taylor of Joplin, in the county of Benton of the state of Missouri, in the presence of Manford Beaver and W. D. Taylor.

WITNESS My hand at the county aforesaid, this 23rd day of Oct, A.D. 1953.

In the presence of: Manford Beaver and W D Taylor

W. S. Maxey
Justice of the Peace

Date received by County Recorder Oct. 30 1953; Signature S.S.FOOTE Lavona Sayre Deputy County Recorder; Recorded Book 32, Page 371; Date Received by State Registrar NOV 14 1953 Caldwell Ida

(Use typewriter and/or black ink)

Officiant should send this copy back to the County Recorder immediately.

403955

Frank Harris

&

Barbara Taylor

Mar. Lic.

Recorded	
Compared	
Ind.-Direct	DC
Ind.-Reverse	DC
Bk. & Pg. D.	DC
Bk. & Pg. R.	DC
Assigned	
Released	

STATE OF IDAHO } ss.
County of Canyon }

I hereby certify that this instrument was filed for record at the request of

W. S. Maxey

Oct. 30, 1953

at 10 minutes past 10 o'clock A.M in my office, and duly recorded in book 32 of Mar. Lic. at page 371

S. S. FOOTE,
Ex Officio Recorder

By Lavona Sayre, Deputy

Fee $ ——

83
41

366 INSTRUMENT NO. 403876

Department of Public Health
Division of Vital Statistics
Boise, Idaho

STATE OF IDAHO

State File No. 6560
County File No. 2955

(Use typewriter and/or black ink)

County of Canyon

Marriage License

KNOW ALL MEN BY THIS CERTIFICATE: That any regularly ordained minister of the Gospel, authorized by the rites and usages of the church or denomination of Christians, Hebrews, or religious body of which he may be a member, or any Judge or Justice of the Peace, or competent officer to whom this may come, he not knowing of any lawful impediments thereto, is hereby authorized and empowered to solemnize the rites of Matrimony between:

GROOM		AND	BRIDE	
1. Full Name	Larry Morton Brenner		9. Full Name	Margaret Louise Wallace
2. Address:	Caldwell (City) Canyon (County) Idaho (State)		10. Address:	Caldwell (City) Canyon (County) Idaho (State)
3. Age	20		11. Age	18
4. Color or Race	W		12. Color or Race	W
5. Single	X		13. Single	
6. Widowed			14. Widowed	
7. Divorced			15. Divorced	
8. Birthplace: City	LaFayette		16. Maiden Name if previously married	
State	Indiana		17. Birthplace: City	New Meadows
			State	Idaho

And to certify the same to said parties, or either of them under his hand and seal, in his ministerial or official capacity, and thereupon he is required to deliver this copy to the parties so married.

IN TESTIMONY WHEREOF, I have hereunto set my hand and affixed my official seal, at Caldwell, Canyon County, Idaho, this 23rd day of October, A.D. 19 53.

S. S. FOOTE
Recorder

Audrene Mills
Deputy

Marriage Certificate

I, Murl M. Jones, a Christian Minister, residing at Caldwell, in the county of Canyon in the State of Idaho, do certify that, in accordance with the authority on me conferred by the above license, I did on this 24th day of October, in the year A.D. 19 53 at Caldwell in the county of Canyon, in the State of Idaho, solemnize the rites of matrimony between Larry Morton Brenner of Caldwell, in the county of Canyon, of the State of Idaho, and Margaret Louise Wallace of Caldwell, in the county of Canyon of the state of Idaho, in the presence of Gladys Wallace and Walter Wallace.

WITNESS My hand at the county aforesaid, this 24th day of October, A.D. 19 53.

In the presence of:
Gladys Wallace
and Walter Wallace

Murl M. Jones

Officiant should send this copy back to the County Recorder immediately.

Date received by County Recorder Oct. 27 1953; Signature S.S.FOOTE County Recorder; Recorded Book 32, Page 366; Date Received by State Registrar NOV 14 1953

Lavona Payne, Deputy

403876

Larry Morton Brenner

&

Margaret Louise Wallace

Mar Lic.

Recorded	
Compared	
Bk. Direct	do
Ind. [illegible]	do
Bk. & Pg. D.	do
Bk. & Pg. R.	do
Assigned	
Released	

STATE OF IDAHO } ss.
County of [illegible] }

I hereby certify that this instrument was filed for record at the request of

Murl M. Jones

Oct. 27, 1953

at 2 minutes past 9 o'clock A.M. in my office, and duly recorded in book

32 of Mar Lic

at page 366

S. S. FOOTE,
Ex Officio Recorder

By Lavona Sayre, Deputy

Fee $ ———

55
57

368 INSTRUMENT NO. 403878

Department of Public Health
Division of Vital Statistics
Boise, Idaho

STATE OF IDAHO

State File No. 6561
County File No. 2951

(Use typewriter and/or black ink)

County of Canyon

Marriage License

KNOW ALL MEN BY THIS CERTIFICATE: That any regularly ordained minister of the Gospel, authorized by the rites and usages of the church or denomination of Christians, Hebrews, or religious body of which he may be a member, or any Judge or Justice of the Peace, or competent officer to whom this may come, he not knowing of any lawful impediments thereto, is hereby authorized and empowered to solemnize the rites of Matrimony between:

GROOM

1. Full Name: Stanley Whitney
2. Address: Caldwell (City) Canyon (County) Idaho (State)
3. Age 21 4. Color or Race W 5. Single X 6. Widowed 7. Divorced
8. Birthplace: City Caldwell State Idaho

AND

BRIDE

9. Full Name: Beth Johnson
10. Address: Caldwell (City) Canyon (County) Idaho (State)
11. Age 20 12. Color or Race W 13. Single X 14. Widowed 15. Divorced
16. Maiden Name if previously married
17. Birthplace: City Nampa State Idaho

And to certify the same to said parties, or either of them under his hand and seal, in his ministerial or official capacity, and thereupon he is required to deliver this copy to the parties so married.

IN TESTIMONY WHEREOF, I have hereunto set my hand and affixed my official seal, at Caldwell Canyon County, Idaho, this 21st day of October, A.D. 1953.

S. S. FOOTE
Recorder

Joann Kelly
Deputy

Marriage Certificate

I, W. H. Dowdle, a L.D.S. Bishop, residing at Nampa, in the county of Canyon in the State of Idaho, do certify that, in accordance with the authority on me conferred by the above license, I did on this 24th day of October, in the year A.D. 1953 at Caldwell, in the county of Canyon, in the State of Idaho, solemnize the rites of matrimony between Stanley Whitney of Caldwell, in the county of Canyon, of the State of Idaho, and Beth Johnson of Caldwell, in the county of Canyon of the state of Idaho, in the presence of Virginia Harris and Gary Whitney.

WITNESS My hand at the county aforesaid, this 24th day of October A.D. 1953.

In the presence of: Virginia Harris
and Gary Whitney

W. H. Dowdle

Date received by County Recorder Oct. 27 1953; Signature S. S. FOOTE County Recorder; Recorded Book 32, Page 368; Date Received by State Registrar NOV 14 1953

Sarona Dayer, Deputy

Officiant should send this copy back to the County Recorder immediately.

403878

Stanley Whitney
&
Beth Johnson
Mar. Lic.

Recorded	
Compared	
Ind.-Direct	Dr
Ind.-Reverse	Dr
Bk. & Pg. R.	Dr
Bk. & Pg. R.	Dr
Assigned	
Released	

STATE OF IDAHO }
County of Canyon } ss.

I hereby certify that this instrument was filed for record at the request of

Wm. W. Dowdle

Oct. 27, 1953

at 6 minutes past 9 o'clock AM in my office, and duly recorded in book

32 of Mar Lic

at page 368

S. S. FOOTE,
Ex-Officio Recorder

By Lavona Soyer, Deputy

Fee $ —

25
35

370 INSTRUMENT NO. 403921

Department of Public Health
Division of Vital Statistics
Boise, Idaho

STATE OF IDAHO

State File No. 6562
County File No. 2942

(Use typewriter and/or black ink)

County of Canyon

Marriage License

KNOW ALL MEN BY THIS CERTIFICATE: That any regularly ordained minister of the Gospel, authorized by the rites and usages of the church or denomination of Christians, Hebrews, or religious body of which he may be a member, or any Judge or Justice of the Peace, or competent officer to whom this may come, he not knowing of any lawful impediments thereto, is hereby authorized and empowered to solemnize the rites of Matrimony between:

GROOM		AND	BRIDE	
1. Full Name	Everett Lee Slate		9. Full Name	Olive Marie Schritter
2. Address:	Parma (City) Canyon (County) Idaho (State)		10. Address:	Parma (City) Canyon (County) Idaho (State)
3. Age	33		11. Age	30
4. Color or Race	W		12. Color or Race	W
5. Single			13. Single	
6. Widowed			14. Widowed	
7. Divorced	X		15. Divorced	X
8. Birthplace: City	Bend		16. Maiden Name if previously married	Bailey
State	Oregon		17. Birthplace: City	Parma
			State	Idaho

And to certify the same to said parties, or either of them under his hand and seal, in his ministerial or official capacity, and thereupon he is required to deliver this copy to the parties so married.

IN TESTIMONY WHEREOF, I have hereunto set my hand and affixed my official seal, at Caldwell, Canyon County, Idaho, this 14th day of October, A.D. 19 53.

S. S. FOOTE
Recorder
Lavona Hayes
Deputy

Marriage Certificate

I, J. Einar Bach, a minister of the Gospel, residing at Parma, in the county of Canyon in the State of Idaho, do certify that, in accordance with the authority on me conferred by the above license, I did on this 25 day of Oct, in the year A.D. 1953 at Parma in the county of Canyon, in the State of Idaho, solemnize the rites of matrimony between Everett Lee Slate of Parma, in the county of Canyon, of the State of Idaho, and Olive Marie Schritter of Parma, in the county of Canyon, of the state of Idaho, in the presence of Mrs George H. Bailey and Mrs. W. F. Slate.

WITNESS My hand at the county aforesaid, this 25 day of Oct, A.D. 1953.

In the presence of:
Mrs George H. Bailey.
and Mrs. W. F. Slate

Rev. J. Einar Bach

Date received by County Recorder Oct. 29 1953; Signature S.S.FOOTE
Lavona Hayes, Deputy. County Recorder; Recorded Book 32, Page 370; Date Received by State Registrar NOV 14 1953

Officiant should send this copy back to the County Recorder immediately.

403921

Everett Lee Slate

&

Olive Marie Schritter

Mar Lic.

Recorded	
Compared	
Ind. - Direct	DC
Ind. - Reverse	DC
Bk. & Pg. D.	DC
Bk. & Pg. R.	am
Assigned	
Released	

[illegible] ss.

[illegible] instrument [illegible] at the request of

Rev. J. Einar Bach

Oct. 29, 1953

at 4 minutes past 9 o'clock A.M

in my office, and duly recorded in book

32 of Mar Lic.

at page 370

S. S. FOOTE,
Ex Officio Recorder

By Lavona Sayre Deputy

Fee $ —

41
15

INSTRUMENT N 403877 367

Department of Public Health
Division of Vital Statistics
Boise, Idaho

STATE OF IDAHO

State File No. 6563
County File No. 2952

(Use typewriter and/or black ink)

County of Canyon

Marriage License

KNOW ALL MEN BY THIS CERTIFICATE: That any regularly ordained minister of the Gospel, authorized by the rites and usages of the church or denomination of Christians, Hebrews, or religious body of which he may be a member, or any Judge or Justice of the Peace, or competent officer to whom this may come, he not knowing of any lawful impediments thereto, is hereby authorized and empowered to solemnize the rites of Matrimony between:

GROOM		AND	BRIDE	
1. Full Name	James Arlan Steinbauer		9. Full Name	Cecilia Pauline Seitz
2. Address:	Owatonna (City) Steele (County) Minnesota (State)		10. Address:	Nampa (City) Canyon (County) Idaho (State)
3. Age	22		11. Age	18
4. Color or Race	W		12. Color or Race	W
5. Single	X		13. Single	X
6. Widowed			14. Widowed	
7. Divorced			15. Divorced	
8. Birthplace: City	La Crosse		16. Maiden Name if previously married	
State	Wisconsin		17. Birthplace: City	Nampa
			State	Idaho

And to certify the same to said parties, or either of them under his hand and seal, in his ministerial or official capacity, and thereupon he is required to deliver this copy to the parties so married.

IN TESTIMONY WHEREOF, I have hereunto set my hand and affixed my official seal, at Caldwell, Canyon County, Idaho, this 21st day of October, A.D. 1953.

S. S. FOOTE
Recorder

Dorothy Coats
Deputy

Marriage Certificate

I, Reverend John J Dallas, a Catholic Priest, residing at Nampa, in the county of Canyon in the State of Idaho, do certify that, in accordance with the authority on me conferred by the above license, I did on this 26th day of October, in the year A.D. 1953 at Nampa in the county of Canyon, in the State of Idaho, solemnize the rites of matrimony between James Arlan Steinbauer of Owatonna dist. in the county of Steele, of the State of Minnesota, and Cecilia Pauline Seitz of Nampa, in the county of Canyon of the state of Idaho, in the presence of Robert P Seitz and Elizabeth Kunneth

WITNESS My hand at the county aforesaid, this 26th day of October, A.D. 1953.

In the presence of:
Robert P. Seitz
and Elizabeth Kunneth

Rev. John J Dallas

Officiant should send this copy back to the County Recorder immediately.

Date received by County Recorder Oct 27 1953; Signature S.S.FOOTE County Recorder; Favorne Sayer, Deputy

Recorded Book 32, Page 367; Date Received by State Registrar NOV 14 1953

403877

James Adam Steinbauer

to

Cecilia Pauline Seitz

Mar. Lic.

Recorded	
Compared	
Ind. - Direct	DC
Ind. - Reverse	DC
Bk. & Pg. D.	DC
Bk. & Pg. R.	am
Assigned	
Released	

STATE OF IDAHO }
County of Canyon } ss.

I hereby certify that this instrument was filed for record at the request of

Rev. John J. Dallas

Oct. 27, 1953

at 4 minutes past 9 o'clock A.M.
in my office, and duly recorded in book

32 of Mar Lic

at page 367

S. S. FOOTE,
Ex Officio Recorder

By Lavona Sayer, Deputy

Fee $ ——

59
25

INSTRUMENT NO. 403920 369

Department of Public Health
Division of Vital Statistics
Boise, Idaho

STATE OF IDAHO

State File No. 6564
County File No. 2956

(Use typewriter and/or black ink)

County of Canyon

Marriage License

KNOW ALL MEN BY THIS CERTIFICATE: That any regularly ordained minister of the Gospel, authorized by the rites and usages of the church or denomination of Christians, Hebrews, or religious body of which he may be a member, or any Judge or Justice of the Peace, or competent officer to whom this may come, he not knowing of any lawful impediments thereto, is hereby authorized and empowered to solemnize the rites of Matrimony between:

GROOM		AND	BRIDE	
1. Full Name	Walter Crist Beeghly		9. Full Name	Norma Bessie Davis
2. Address:	Yakima (City) Yakima (County) Washington (State)		10. Address:	Yakima (City) Yakima (County) Washington (State)
3. Age 33 4. Color or Race W 5. Single X 6. Widowed 7. Divorced			11. Age 30 12. Color or Race W 13. Single X 14. Widowed 15. Divorced	
8. Birthplace: City Du Bois State Idaho			16. Maiden Name if previously married	
			17. Birthplace: City Kirk State Colorado	

And to certify the same to said parties, or either of them under his hand and seal, in his ministerial or official capacity, and thereupon he is required to deliver this copy to the parties so married.

IN TESTIMONY WHEREOF, I have hereunto set my hand and affixed my official seal,

at Caldwell, Canyon County, Idaho,
this 27th day of October, A.D. 19 53.

S. S. FOOTE
Recorder

Audrey Mills
Deputy

Marriage Certificate

I, Kenneth N. Knox, a Christian Minister,
residing at Nampa, in the county of Canyon in the State of Idaho, do certify that, in accordance with the authority on me conferred by the above license, I did on this 27th day of October, in the year A.D. 1953 at Nampa in the county of Canyon, in the State of Idaho, solemnize the rites of matrimony between Walter Crist Beeghly of Yakima, in the county of Yakima, of the State of ~~Idaho~~ Washington, and Norma Bessie Davis of Yakima, in the county of Yakima of the state of Washington, in the presence of W. A. Jackson and Geral Dean Jackson.

WITNESS My hand at the county aforesaid, this 27th day of October, A.D. 1953.

In the presence of
Geral Dean Jackson
and
W. A. Jackson

Kenneth N. Knox

Date received by County Recorder Oct. 29 1953; Signature S. S. FOOTE County Recorder; Recorded Book 32, Page 369; Date Received by State Registrar NOV 14 1953

Favorne Hayes, Deputy

Officiant should send this copy back to the County Recorder immediately.

403920

Walter Crist Beighley

&

Norma Bessie Davis

Mar. Lic.

Recorded	
Compared	
Ind.-Direct	DC
Ind.-Reverse	DC
Bk. & Pg. D.	DC
Bk. & Pg. R.	am
Assigned	
Released	

STATE OF IDAHO, ss.

[illegible]

[illegible] record at the request of

Kenneth W. Knox

Oct. 29, 1953

at 2 minutes past 9 o'clock a M

in my office, and duly recorded in book

32 of Mar Lic.

at page 369

S. S. FOOTE,
Ex Officio Recorder

By Lavona Sayre, Deputy

Fee $ —

19
55

372 INSTRUMENT NO. 404018

Department of Public Health
Division of Vital Statistics
Boise, Idaho

STATE OF IDAHO

State File No. 6565
County File No. 2958

(Use typewriter and/or black ink)

County of Canyon

Marriage License

KNOW ALL MEN BY THIS CERTIFICATE: That any regularly ordained minister of the Gospel, authorized by the rites and usages of the church or denomination of Christians, Hebrews, or religious body of which he may be a member, or any Judge or Justice of the Peace, or competent officer to whom this may come, he not knowing of any lawful impediments thereto, is hereby authorized and empowered to solemnize the rites of Matrimony between:

GROOM		AND	BRIDE	
1. Full Name	Arvil Alan Southard		9. Full Name	Ruby Irene Bottoms
2. Address:	Middleton (City) Canyon (County) Idaho (State)		10. Address:	Nampa (City) Canyon (County) Idaho (State)
3. Age 17	4. Color or Race W	5. Single X 6. Widowed 7. Divorced	11. Age 17	12. Color or Race W 13. Single X 14. Widowed 15. Divorced
8. Birthplace: City	St. Louis State Missouri		16. Maiden Name if previously married	
			17. Birthplace: City	Salem State So. Carolina

And to certify the same to said parties, or either of them under his hand and seal, in his ministerial or official capacity, and thereupon he is required to deliver this copy to the parties so married.

IN TESTIMONY WHEREOF, I have hereunto set my hand and affixed my official seal, at Caldwell Canyon County, Idaho, this 30th day of October, A.D. 1953.

S. S. FOOTE
Recorder
Audrey Mills
Deputy

Marriage Certificate

I, Elmer O. Paulsen, a Baptist minister of the Gospel, residing at Caldwell, in the county of Canyon in the State of Idaho, do certify that, in accordance with the authority on me conferred by the above license, I did on this 31st day of October, in the year A.D. 1953 at Caldwell in the county of Canyon in the State of Idaho, solemnize the rites of matrimony between Arvil Alan Southard of Middleton, in the county of Canyon, of the State of Idaho, and Ruby Irene Bottoms of Nampa, in the county of Canyon of the state of Idaho, in the presence of Kay D. Healy and Janie Foreman.

WITNESS My hand at the county aforesaid, this 31st day of October, A.D. 1953.

In the presence of: Kay D. Healy
and Janie Foreman

Elmer O. Paulsen

Date received by County Recorder Nov. 2 1953; Signature S.S. FOOTE County Recorder; Recorded Book 32, Page 372; Date Received by State Registrar NOV 14 1953

Lavona Sayer, Deputy

Officiant should send this copy back to the County Recorder immediately.

404018

Arvil Allen Southward

&

Ruby Irene Bottoms

Mar Lic.

Recorded	
Compared	
Ind. - Direct	sc
Ind. - Rec.	sc
Bk. & Pg. D.	sc
Bk. & Pg. R.	am
Assigned	
Released	

STATE OF IDAHO }
County of Canyon } ss.

I hereby certify that this instrument was filed for record at the request of Elmer O. Paulson Nov. 2, 1953 at 8 minutes past 9 o'clock a.M. in my office, and duly recorded in book 32 of Mar Lic at page 372

S. S. FOOTE,
Ex Officio Recorder

By Lovona Sayer, Deputy

Fee $ ---

51
49

Department of Public Health
Division of Vital Statistics
Boise, Idaho

STATE OF IDAHO

State File No. 6566
County File No. 32995

County of Caribou

Marriage License

KNOW ALL MEN BY THIS CERTIFICATE: That any regularly ordained minister of the Gospel, authorized by the rites and usages of the church or denomination of Christians, Hebrews, or religious body of which he may be a member, or any Judge or Justice of the Peace, or competent officer to whom this may come, he not knowing of any lawful impediments thereto, is hereby authorized and empowered to solemnize the rites of Matrimony between:

GROOM AND BRIDE

1. Full Name Alfred Moroni Dayton
2. Address: Dingle (City) Bear Lake (County) Idaho (State)
3. Age 59 4. Color or Race W 5. Single X 6. Widowed ___ 7. Divorced ___
8. Birthplace: City Dingle State Idaho

9. Full Name Chloey Esterholdt
10. Address: Montpelier (City) Bear Lake (County) Idaho (State)
11. Age 48 12. Color or Race W 13. Single ___ 14. Widowed X 15. Divorced ___
16. Maiden Name if previously married ___
17. Birthplace: City Lewiston State Utah

And to certify the same to said parties, or either of them under his hand and seal, in his ministerial or official capacity, and thereupon he is required to deliver this copy to the parties so married.

IN TESTIMONY WHEREOF, I have hereunto set my hand and affixed my official seal, at Soda Springs, Caribou County, Idaho, this 24 day of September, A.D. 1953.

Colin Chester
Recorder

Glen Harsley
Deputy

Marriage Certificate

I, Perry Warner, a Bishop, residing at Soda Springs, in the county of Caribou in the State of Idaho, do certify that, in accordance with the authority on me conferred by the above license, I did on this 24th day of September in the year A.D. 1953 at Soda Springs in the county of Caribou, in the State of Idaho, solemnize the rites of matrimony between Alfred Moroni Dayton of Dingle, in the county of Bear Lake, of the State of Idaho, and Chloey Esterholdt of Montpelier, in the county of Bear Lake of the state of Idaho, in the presence of Gerald H. Bentsen and Merinda Bentsen

WITNESS My hand at the county aforesaid, this 24th day of September, A.D. 1953.

In the presence of Gerald H Bentsen
and Merinda Bentsen

Perry Warner

Date received by County Recorder 9-29-53 Signature Colin Chester County Recorder; Recorded Book 2, Page 537; Date Received by State Registrar ___

Glen Harsley Deputy

(Use typewriter and/or black ink)

Officiant should send this copy back to the County Recorder immediately.

Department of Public Health
Division of Vital Statistics
Boise, Idaho

STATE OF IDAHO

State File No. 6567
County File No. 33094

(Use typewriter and/or black ink)

County of Caribou

Marriage License

KNOW ALL MEN BY THIS CERTIFICATE: That any regularly ordained minister of the Gospel, authorized by the rites and usages of the church or denomination of Christians, Hebrews, or religious body of which he may be a member, or any Judge or Justice of the Peace, or competent officer to whom this may come, he not knowing of any lawful impediments thereto, is hereby authorized and empowered to solemnize the rites of Matrimony between:

GROOM		AND	BRIDE	
1. Full Name	Reuben Waters		9. Full Name	Ruby Larson
2. Address:	Idaho Falls (City) Bonneville (County) Idaho (State)		10. Address:	Georgetown (City) Bear Lake (County) Idaho (State)
3. Age	64		11. Age	43
4. Color or Race	W		12. Color or Race	W
5. Single			13. Single	
6. Widowed			14. Widowed	
7. Divorced	X		15. Divorced	X
8. Birthplace: City	Provo		16. Maiden Name if previously married	Bacon
State	Utah		17. Birthplace: City	Georgetown
			State	Idaho

And to certify the same to said parties, or either of them under his hand and seal, in his ministerial or official capacity, and thereupon he is required to deliver this copy to the parties so married.

IN TESTIMONY WHEREOF, I have hereunto set my hand and affixed my official seal, at Soda Springs, Caribou County, Idaho, this 14 day of October, A.D. 19 53.

Colin Chester
Recorder
Deputy

Marriage Certificate

I, Lee M Wallace, a Justice Of The Peace, residing at Soda Springs, in the county of Caribou in the State of Idaho, do certify that, in accordance with the authority on me conferred by the above license, I did on this 14th day of October, in the year A.D. 19 53 at Soda Springs in the county of Caribou in the State of Idaho, solemnize the rites of matrimony between Reuben Waters of Idaho Falls, in the county of Bonneville, of the State of Idaho, and Ruby Larson of Georgetown, in the county of Bear Lake of the state of Idaho, in the presence of Mrs Lowell Larsen and Lowell Larsen.

WITNESS My hand at the county aforesaid, this 14th day of October, A.D. 19 53.

In the presence of:
Mrs. Lowell Larsen
and Lowell A. Larsen

Lee M. Wallace

Officiant should send this copy back to the County Recorder immediately.

Date received by County Recorder 10-14-53; Signature [illegible] County Recorder. Recorded Book 2, Page 524; Date Received by State Registrar

Department of Public Health
Division of Vital Statistics
Boise, Idaho

STATE OF IDAHO

State File No. 6568
County File No. 33118

County of Caribou

Marriage License

KNOW ALL MEN BY THIS CERTIFICATE: That any regularly ordained minister of the Gospel, authorized by the rites and usages of the church or denomination of Christians, Hebrews, or religious body of which he may be a member, or any Judge or Justice of the Peace, or competent officer to whom this may come, he not knowing of any lawful impediments thereto, is hereby authorized and empowered to solemnize the rites of Matrimony between:

GROOM		BRIDE
1. Full Name	Ted William Humburg	9. Full Name: Ellen Dayton
2. Address:	Montpelier (City) Bear Lake (County) Idaho (State)	10. Address: Dingle (City) Bear Lake (County) Idaho (State)
3. Age	29	11. Age: 31
4. Color or Race	W	12. Color or Race: W
5. Single	X	13. Single:
6. Widowed		14. Widowed: X
7. Divorced		15. Divorced:
8. Birthplace: City	Dingle	16. Maiden Name if previously married: Sparks
State	Idaho	17. Birthplace: City: Dingle State: Idaho

AND

And to certify the same to said parties, or either of them under his hand and seal, in his ministerial or official capacity, and thereupon he is required to deliver this copy to the parties so married.

IN TESTIMONY WHEREOF, I have hereunto set my hand and affixed my official seal, at Soda Springs, Caribou County, Idaho, this 16 day of October, A.D. 1953.

Colin Chester
Recorder
Deputy

Marriage Certificate

I, Frank W. Harris, a Probate Judge, residing at Soda Springs, in the county of Caribou in the State of Idaho, do certify that, in accordance with the authority on me conferred by the above license, I did on this 16 day of October, in the year A.D. 1953 at Soda Springs in the county of Caribou, in the State of Idaho, solemnize the rites of matrimony between Ted William Humburg of Montpelier, in the county of Bear Lake, of the State of Idaho, and Ellen Dayton of Dingle, in the county of Bear Lake of the state of Idaho, in the presence of Nettie Humburg and Albert Humburg.

WITNESS My hand at the county aforesaid, this 16 day of October, A.D. 1953.

In the presence of:
Albert Humburg
and

F. W. Harris.
Probate Judge

Date received by County Recorder; Signature County Recorder; Recorded Book , Page 538; Date Received by State Registrar

(Use typewriter and/or black ink)

Officiant should send this copy back to the County Recorder immediately.

Department of Public Health
Division of Vital Statistics
Boise, Idaho

STATE OF IDAHO

State File No. 6569
County File No. 33149

(Use typewriter and/or black ink)

County of Caribou

Marriage License

KNOW ALL MEN BY THIS CERTIFICATE: That any regularly ordained minister of the Gospel, authorized by the rites and usages of the church or denomination of Christians, Hebrews, or religious body of which he may be a member, or any Judge or Justice of the Peace, or competent officer to whom this may come, he not knowing of any lawful impediments thereto, is hereby authorized and empowered to solemnize the rites of Matrimony between:

GROOM		BRIDE
1. Full Name	George W. Woodard	9. Full Name Bonnie Jean Gunnell
2. Address: City / County / State	Prescott / Yavapai / Arizpna	10. Address: City / County / State Soda Springs / Caribou / Idaho
3. Age 43 4. Color or Race W 5. Single ___ 6. Widowed ___ 7. Divorced X		11. Age 23 12. Color or Race W 13. Single X 14. Widowed ___ 15. Divorced ___
8. Birthplace: City Cherry Creek State Arizona		16. Maiden Name if previously married ___
		17. Birthplace: City Soda Springs State Idaho

AND

And to certify the same to said parties, or either of them under his hand and seal, in his ministerial or official capacity, and thereupon he is required to deliver this copy to the parties so married.

IN TESTIMONY WHEREOF, I have hereunto set my hand and affixed my official seal, at Soda Springs, Caribou County, Idaho, this 21 day of October, A.D. 19 53.

Colin Chester
Recorder
Colin Chester
~~Deputy~~

Marriage Certificate

I, Wilford J. Dredge, a Bishop- Church of Jesus Christ of Latter Day Saints., residing at Soda Springs, in the county of Caribou in the State of Idaho, do certify that, in accordance with the authority on me conferred by the above license, I did on this 23rd day of Oct., in the year A.D. 1953 at Soda Springs in the county of Caribou, in the State of Idaho, solemnize the rites of matrimony between George W. Woodard of Prescott, in the county of Yavapai, of the State of Arizona, and Bonnie Jean Gunnell of Soda Springs, in the county of Caribou of the state of Idaho, in the presence of Eddie R. Lee and Donna E. Lee.

WITNESS My hand at the county aforesaid, this 23rd day of Oct., A.D. 1953.

In the presence of: Eddie R. Lee
and Donna E. Lee

Wilford J. Dredge

Date received by County Recorder 10-23-53; Signature [illegible] County Recorder; Recorded Book 2, Page 340; Date Received by State Registrar ___

Officiant should send this copy back to the County Recorder immediately.

(Use typewriter and/or black ink)

Officiant should send this copy back to the County Recorder immediately.

Department of Public Health
Division of Vital Statistics
Boise, Idaho

STATE OF IDAHO

State File No. 6570
County File No. 180073

County of Cassia

Marriage License

763

KNOW ALL MEN BY THIS CERTIFICATE: That any regularly ordained minister of the Gospel, authorized by the rites and usages of the church or denomination of Christians, Hebrews, or religious body of which he may be a member, or any Judge or Justice of the Peace, or competent officer to whom this may come, he not knowing of any lawful impediments thereto, is hereby authorized and empowered to solemnize the rites of Matrimony between:

GROOM		AND	BRIDE	
1. Full Name	Corwyn Leroy Tilley		9. Full Name	Melva Gene Hicks
2. Address:	Burley (City) Cassia (County) Idaho (State)		10. Address:	Paul (City) Minidoka (County) Idaho (State)
3. Age 18	4. Color or Race Wht	5. Single X 6. Widowed 7. Divorced	11. Age 18	12. Color or Race Wht 13. Single X 14. Widowed 15. Divorced
8. Birthplace: City	Burley State Idaho		16. Maiden Name if previously married	
Birthdate:	5-22-35		17. Birthplace: City	Paul State Idaho

And to certify the same to said parties, or either of them under his hand and seal, in his ministerial or official capacity, and thereupon he is required to deliver this copy to the parties so married.

IN TESTIMONY WHEREOF, I have hereunto set my hand and affixed my official seal, at Burley Cassia County, Idaho, this 3rd day of October, A.D. 1953.

Wm. Baugh, Jr.
Recorder

Deputy

Marriage Certificate

I, E. Howard Nusson, a Bishop, residing at Burley, in the county of Cassia in the State of Idaho, do certify that, in accordance with the authority on me conferred by the above license, I did on this 3rd day of October, in the year A.D. 1953 at Paul, in the county of Minidoka, in the State of Idaho, solemnize the rites of matrimony between Corwyn Leroy Tilley of Burley, in the county of Cassia, of the State of Idaho, and Melva Gene Hicks of Paul, in the county of Minidoka of the state of Idaho, in the presence of Gerald C. Whitesides and Bonnie Hammer.

WITNESS My hand at the county aforesaid, this 3rd day of October, A.D. 1953.

In the presence of:
Gerald Whitesides
and Bonnie Hammer

E Howard Nusson

Date received by County Recorder OCT 5- 1953; Signature WM. BAUGH, JR. County Recorder; Recorded Book 7, Page 60; Date Received by State Registrar OCT 15 1953

180075

INDEXED
COMPARED

STATE OF IDAHO, } ss.
County of Cassia. }

I hereby certify that this instrument was [illegible] for record at request of Office

at 10 minutes past 10 o'clock A. M. this 1953 day of OCT 5 [illegible], 19

in my office and duly recorded in Book 7 of Marriages on page 60

WM. BAUGH, JR.

Ex-Officio Recorder

By [illegible] Deputy

Fees: $ 25

225848

Department of Public Health
Division of Vital Statistics
Boise, Idaho

STATE OF IDAHO

State File No. 6571
County File No. 180139

(Use typewriter and/or black ink)

County of Cassia

Marriage License

765

KNOW ALL MEN BY THIS CERTIFICATE: That any regularly ordained minister of the Gospel, authorized by the rites and usages of the church or denomination of Christians, Hebrews, or religious body of which he may be a member, or any Judge or Justice of the Peace, or competent officer to whom this may come, he not knowing of any lawful impediments thereto, is hereby authorized and empowered to solemnize the rites of Matrimony between:

GROOM		AND	BRIDE	
1. Full Name	Allen Ray Butler		9. Full Name	Cleone Bates
2. Address:	Burley (City) Cassia (County) Idaho (State)		10. Address:	Kimberly (City) Twin Falls (County) Idaho (State)
3. Age 20	4. Color or Race Wht	5. Single X 6. Widowed 7. Divorced	11. Age 18	12. Color or Race Wht 13. Single X 14. Widowed 15. Divorced
8. Birthplace: City	Oakley State Idaho		16. Maiden Name if previously married	- - - - -
Birth Date:	9-26-33	1-7-35	17. Birthplace: City	Burley State Idaho

And to certify the same to said parties, or either of them under his hand and seal, in his ministerial or official capacity, and thereupon he is required to deliver this copy to the parties so married.

IN TESTIMONY WHEREOF, I have hereunto set my hand and affixed my official seal,

at Burley Cassia County, Idaho,
this 9th day of October, A.D. 19 53.

Wm. Baugh, Jr.
Recorder

Leyda Hunter
Deputy.

Marriage Certificate

I Morris Evan Baker, a Bishop (L D S),
residing at Burley, in the county of Cassia in the State of Idaho, do certify that, in accordance with the authority on me conferred by the above license, I did on this 9th day of October, in the year A.D. 1953 at Burley in the county of Cassia, in the State of Idaho, solemnize the rites of matrimony between Allen Ray Butler of Burley, in the county of Cassia, of the State of Idaho, and Cleone Bates of Kimberly, in the county of Twin Falls of the state of Idaho, in the presence of Myrum F. Butler and Lois A. Butler

WITNESS My hand at the county aforesaid, this Ninth day of October, A.D. 1953.

In the presence of: Myrum F. Butler
and Lois A. Butler

Morris Evan Baker

Date received by County Recorder OCT 12 1953; Signature WM. BAUGH, JR. County Recorder; Recorded Book 7, Page 60; Date Received by State Registrar OCT 22 1953

Officiant should send this copy back to the County Recorder immediately.

180139

INDEXED

COMPARED

X

[illegible] OF IDAHO, } ss.
[illegible] of Cassia, }

[illegible] that this instru-
[illegible] record at re-
Office
[illegible]

40 [illegible]
A. [illegible] OCT 12 1953 day
A. D. 19
[illegible] recorded in
7 of Marriages on
~~59~~ 60

WM. BAUGH, JR.
Ex-Officio Recorder
[illegible] Deputy
$ .25

(Use typewriter and/or black ink)

Department of Public Health
Division of Vital Statistics
Boise, Idaho

STATE OF IDAHO

State File No. 6572
County File No. 180142

County of Cassia

Marriage License

769

KNOW ALL MEN BY THIS CERTIFICATE: That any regularly ordained minister of the Gospel, authorized by the rites and usages of the church or denomination of Christians, Hebrews, or religious body of which he may be a member, or any Judge or Justice of the Peace, or competent officer to whom this may come, he not knowing of any lawful impediments thereto, is hereby authorized and empowered to solemnize the rites of Matrimony between:

GROOM		BRIDE
1. Full Name	Merlin Roundy	9. Full Name Opal L. Muller
2. Address:	Burley (City) Cassia (County) Idaho (State)	10. Address: Burley (City) Cassia (County) Idaho (State)
3. Age 40	4. Color or Race Wht 5. Single ___ 6. Widowed ___ 7. Divorced X	11. Age 28 12. Color or Race Wht 13. Single ___ 14. Widowed ___ 15. Divorced X
8. Birthplace: City	Alton State Utah	16. Maiden Name if previously married Opal L. Stout
Birthdate:	5-21-13	17. Birthplace: City Parma State Idaho 12-2-24

And to certify the same to said parties, or either of them under his hand and seal, in his ministerial or official capacity, and thereupon he is required to deliver this copy to the parties so married.

IN TESTIMONY WHEREOF, I have hereunto set my hand and affixed my official seal,

at Burley, Cassia County, Idaho,
this 10th day of October, A.D. 1953.

Wm. Baugh, Jr.
Recorder

Deputy

Marriage Certificate

I Martin H. Crabb, a Minister of the Gospel Presbyterian residing at Burley, in the county of Cassia in the State of Idaho, do certify that, in accordance with the authority on me conferred by the above license, I did on this 10th day of October, in the year A.D. 1953 at Burley in the county of Cassia, in the State of Idaho, solemnize the rites of matrimony between Merlin Roundy of Burley, in the county of Cassia of the State of Idaho, and Opal L. Muller of Burley, in the county of Cassia of the state of Idaho, in the presence of Claude E Gamble and Nellie M. Gamble.

WITNESS My hand at the county aforesaid, this 10th day of October, A.D. 1953.

In the presence of:
Claude E Gamble
and Nellie M. Gamble

Martin H. Crabb

Date received by County Recorder OCT 12 1953; Signature WM. BAUGH, JR. County Recorder; Recorded Book 7, Page 62; Date Received by State Registrar OCT 22 1953

Officiant should send this copy back to the County Recorder immediately.

180142

INDEXED

COMPARED

X

[illegible] DAHO. } ss.

[illegible] this instru-

[illegible] ecord at re-

[illegible]

43 [illegible] st 11 [illegible]

A [illegible] OCT 12 1953 day

[illegible] A. D., 19[illegible]

[illegible] y recorded in

7 of [illegible] on

62

[illegible]

[illegible] Recorder

[illegible] Deputy

$ .25

Department of Public Health
Division of Vital Statistics
Boise, Idaho

STATE OF IDAHO

State File No. 6573
County File No. 180141

768

County of Cassia

Marriage License

KNOW ALL MEN BY THIS CERTIFICATE: That any regularly ordained minister of the Gospel, authorized by the rites and usages of the church or denomination of Christians, Hebrews, or religious body of which he may be a member, or any Judge or Justice of the Peace, or competent officer to whom this may come, he not knowing of any lawful impediments thereto, is hereby authorized and empowered to solemnize the rites of Matrimony between:

GROOM		AND	BRIDE	
1. Full Name	Durward L. Fry		9. Full Name	Dorothy Rae Reid
2. Address:	Pocatello (City) Bannock (County) Idaho (State)		10. Address:	Burley (City) Cassia (County) Idaho (State)
3. Age 23	4. Color or Race Wht	5. Single X 6. Widowed 7. Divorced	11. Age 22	12. Color or Race Wht 13. Single X 14. Widowed 15. Divorced
8. Birthplace: City	Idaho Falls State Idaho		16. Maiden Name if previously married	- - - -
Birthdate:	12-12-29		17. Birthplace: City	Twin Falls State Idaho

And to certify the same to said parties, or either of them under his hand and seal, in his ministerial or official capacity, and thereupon he is required to deliver this copy to the parties so married.

IN TESTIMONY WHEREOF, I have hereunto set my hand and affixed my official seal, at Burley Cassia County, Idaho, this 10th day of October, A.D. 19 53.

Wm. Baugh, Jr.
Recorder

Deputy

Marriage Certificate

I, A. M. Thomas, a Methodist minister, residing at Burley, in the county of Cassia in the State of Idaho, do certify that, in accordance with the authority on me conferred by the above license, I did on this 10th day of October, in the year A.D. 1953 at Burley in the county of Cassia, in the State of Idaho, solemnize the rites of matrimony between Durward L. Fry of Pocatello, in the county of Bannock, of the State of Idaho, and Dorothy Rae Reid of Burley, in the county of Cassia of the state of Idaho, in the presence of Beverly Ann Fry and Ralph Frey.

WITNESS My hand at the county aforesaid, this 10th day of October, A.D. 1953.

In the presence of:
Ralph Frey
and Beverly Ann Fry

A. M. Thomas

Date received by County Recorder OCT 12 1953 Signature WM. BAUGH, JR. County Recorder; Recorded Book 7, Page 61; Date Received by State Registrar OCT 22 1953

(Use typewriter and/or black ink)

Officiant should send this copy back to the County Recorder immediately.

3

180141

INDEXED

COMPARED

STATE OF IDAHO, } ss.
County of Cassia. }

I hereby [illegible] that this instrument [illegible] record at re-
[illegible]

42 [illegible] past 11
[illegible] A.M. this OCT 12 1953 day
A. D., 19
[illegible] recorded in
7 of Marriages on
61

[illegible] BAUGH, JR.
Ex-Officio Recorder
[illegible] Deputy
$ .25

(Use typewriter and/or black ink)

Officiant should send this copy back to the County Recorder immediately.

Department of Public Health
Division of Vital Statistics
Boise, Idaho

STATE OF IDAHO

State File No. 6574
County File No. 180140

766

County of Cassia

Marriage License

KNOW ALL MEN BY THIS CERTIFICATE: That any regularly ordained minister of the Gospel, authorized by the rites and usages of the church or denomination of Christians, Hebrews, or religious body of which he may be a member, or any Judge or Justice of the Peace, or competent officer to whom this may come, he not knowing of any lawful impediments thereto, is hereby authorized and empowered to solemnize the rites of Matrimony between:

GROOM		AND	BRIDE	
1. Full Name	Lavelle Dean Van Leuven		9. Full Name	Marjory E. Smith
2. Address:	Burley (City) Cassia (County) Idaho (State)		10. Address:	Pocatello (City) Bannock (County) Idaho (State)
3. Age 34	4. Color or Race Wht	5. Single ___ 6. Widowed ___ 7. Divorced x	11. Age 27	12. Color or Race Wht 13. Single ___ 14. Widowed ___ 15. Divorced x
8. Birthplace: City	Riverside State Utah		16. Maiden Name if previously married	Marjory E. Smith
Birthdate:	11-11-18		17. Birthplace: City	Kansas City State Missouri
			Birthdate:	9-21-26

And to certify the same to said parties, or either of them under his hand and seal, in his ministerial or official capacity, and thereupon he is required ~~to deliver~~ this copy to the parties so married.

IN TESTIMONY WHEREOF, I have hereunto set my hand and affixed my official seal, at Burley, Cassia County, Idaho, this 10th day of October, A.D. 19 53.

Wm. Baugh, Jr.
Recorder

Deputy

Marriage Certificate

I, R.H.Parish, a Justice Of The Peace, residing at Burley, Idaho, in the county of Cassia in the State of Idaho, do certify that, in accordance with the authority on me conferred by the above license, I did on this 10 day of Octaber, in the year A.D. 1953 at Burley in the county of Cassia, in the State of Idaho, solemnize the rites of matrimony between Lavelle Dean Van Leuven of Burley, in the county of Cassia, of the State of Idaho, and Margery E. Smith of Pocatello, in the county of Bannock of the state of Idaho, in the presence of Cathryn Fitts and Anna M. Parish.

WITNESS My hand at the county aforesaid, this 10 day of October, A.D. 19 53.

In the presence of: Cathryn Fitts

and Anna M Parish

R.H. Parish

Date received by County Recorder OCT 12 1953 WM. BAUGH, JR. Signature County Recorder; Recorded Book 7, Page 61; Date Received by State Registrar OCT 22 1953

2

180140

INDEXED

COMPARED

X

[illegible] OF [illegible], } ss.
[illegible]

[illegible] this instru-
[illegible] record at re-
Office

[illegible]

41 [illegible] past [illegible]
[illegible] day
OCT 12 1953
[illegible] 19
[illegible] recorded in
7 of Marriages on
61

WM. BAUGH, JR.
Ex-Officio Recorder
[illegible] Deputy
$ .25

Department of Public Health
Division of Vital Statistics
Boise, Idaho

STATE OF IDAHO

State File No. 6575
County File No. 180201

767

County of Cassia

Marriage License

KNOW ALL MEN BY THIS CERTIFICATE: That any regularly ordained minister of the Gospel, authorized by the rites and usages of the church or denomination of Christians, Hebrews, or religious body of which he may be a member, or any Judge or Justice of the Peace, or competent officer to whom this may come, he not knowing of any lawful impediments thereto, is hereby authorized and empowered to solemnize the rites of Matrimony between:

GROOM		AND	BRIDE	
1. Full Name	Paul F. Short		9. Full Name	Olive J. Heckbert
2. Address:	Rupert (City) Minidoka (County) Idaho (State)		10. Address:	Rupert (City) Minidoka (County) Idaho (State)
3. Age 24	4. Color or Race Wht	5. Single X 6. Widowed 7. Divorced	11. Age 21	12. Color or Race Wht 13. Single 14. Widowed 15. Divorced X
8. Birthplace: City	Rupert State Idaho		16. Maiden Name if previously married	Olive J. Rice
Birthdate:	11-22-28		17. Birthplace: City	Rupert State Idaho
			Birthdate:	10-6-32

And to certify the same to said parties, or either of them under his hand and seal, in his ministerial or official capacity, and thereupon he is required to deliver this copy to the parties so married.

IN TESTIMONY WHEREOF, I have hereunto set my hand and affixed my official seal, at Burley Cassia County, Idaho, this 10th day of October, A.D. 19 53.

Wm. Baugh, Jr.
Recorder

Deputy

Marriage Certificate

I, Charles W. Hyde., a Justice of the Peace., residing at Pocatello, in the county of Bannock in the State of Idaho, do certify that, in accordance with the authority on me conferred by the above license, I did on this 10th day of October, in the year A.D. 19 53 at Pocatello in the county of Bannock, in the State of Idaho, solemnize the rites of matrimony between Paul F. Short of Rupert, in the county of Minidoka, of the State of Idaho, and Olive J. Heckbert of Rupert, in the county of Minidoka of the state of Idaho, in the presence of LaVon Montgomery and LaVeta Montgomery.

WITNESS My hand at the county aforesaid, this 10th day of October, A.D. 19 53.

In the presence of:
LaVon Montgomery
and LaVeta Montgomery

Charles W. Hyde

Date received by County Recorder OCT 19 1953; Signature WM. BAUGH, JR. County Recorder; Recorded Book 7, Page 62; Date Received by State Registrar OCT 27 1953

(Use typewriter and/or black ink)

Officiant should send this copy back to the County Recorder immediately.

180201

COMPARED

INDEXED

STATE OF OHIO, } ss.
Co[illegible]

I h[illegible] this instru-
ment [illegible] record at re-
qu[illegible] Office

at 10 [illegible] 9
[illegible] A. [illegible] day
of [illegible] OCT 19 1953, 19
in [illegible] recorded in
[illegible] 7 Marriages on
[illegible] 62

WM. BAUGH, JR.

[illegible] Recorder

By D. G. McClaflin Deputy

Fees: $ .25

MAY 18 2005

Department of Public Health
Division of Vital Statistics
Boise, Idaho

STATE OF IDAHO

State File No. 6576
County File No. 180248

(Use typewriter and/or black ink)

County of Cassia

770

Marriage License

KNOW ALL MEN BY THIS CERTIFICATE: That any regularly ordained minister of the Gospel, authorized by the rites and usages of the church or denomination of Christians, Hebrews, or religious body of which he may be a member, or any Judge or Justice of the Peace, or competent officer to whom this may come, he not knowing of any lawful impediments thereto, is hereby authorized and empowered to solemnize the rites of Matrimony between:

GROOM		AND	BRIDE	
1. Full Name	John William McSweeney		9. Full Name	Lucille LePoidevin
2. Address:	Oakley (City) Cassia (County) Idaho (State)		10. Address:	Oakley (City) Cassia (County) Idaho (State)
3. Age	21		11. Age	19
4. Color or Race	Wht		12. Color or Race	Wht
5. Single	X		13. Single	X
6. Widowed			14. Widowed	
7. Divorced			15. Divorced	
8. Birthplace: City	Trenary		16. Maiden Name if previously married	- - - -
State	Michigan		17. Birthplace: City	Portland
Birthdate:	1/9/32		State	Oregon
	9/3/34			

And to certify the same to said parties, or either of them under his hand and seal, in his ministerial or official capacity, and thereupon he is required to deliver this copy to the parties so married.

IN TESTIMONY WHEREOF, I have hereunto set my hand and affixed my official seal, at Burley, Cassia County, Idaho, this 22nd day of October, A.D. 19 53.

Wm. Baugh, Jr.
Recorder

Deputy

Marriage Certificate

I, A. M. Thomas, a Methodist minister, residing at Burley, in the county of Cassia in the State of Idaho, do certify that, in accordance with the authority on me conferred by the above license, I did on this 22nd day of October, in the year A.D. 19 53 at Burley in the county of Cassia, in the State of Idaho, solemnize the rites of matrimony between John William McSweeney of Oakley, in the county of Cassia, of the State of Idaho, and Lucille LePoidevin of Oakley, in the county of Cassia of the state of Idaho, in the presence of Mrs. Lucille McSweeney and Mrs. Wayne Stamper.

WITNESS My hand at the county aforesaid, this 22nd day of October, A.D. 19 53.

In the presence of:
Mrs Lucille McSweeney
and Mrs Wayne Stamper

A. M. Thomas

Officiant should send this copy back to the County Recorder immediately.

Date received by County Recorder OCT 22 1953; Signature WM. BAUGH, JR., County Recorder; Recorded Book 7, Page 63; Date Received by State Registrar OCT 27 1953

INDEXED

180248

COMPARED

STATE OF IDAHO, }
County of Cassia. } ss.

I hereby certify that this instrument was filed for record at request of Office

at 10 minutes past 3 o'clock P. M. this OCT 22 1953 day of A. D., 19

in my office and duly recorded in Vol. 7 of Marriages on page 63

WM. BAUGH, JR.
Ex-Officio Recorder
By [illegible] Deputy
Fees: $ .25

(Use typewriter and/or black ink)

Officiant should send this copy back to the County Recorder immediately.

Department of Public Health
Division of Vital Statistics
Boise, Idaho

STATE OF IDAHO

State File No. 6577
County File No. 180295

771

County of Cassia

Marriage License

KNOW ALL MEN BY THIS CERTIFICATE: That any regularly ordained minister of the Gospel, authorized by the rites and usages of the church or denomination of Christians, Hebrews, or religious body of which he may be a member, or any Judge or Justice of the Peace, or competent officer to whom this may come, he not knowing of any lawful impediments thereto, is hereby authorized and empowered to solemnize the rites of Matrimony between:

GROOM		AND	BRIDE	
1. Full Name	Byron Lee Peterson		9. Full Name	Nadine Margaret Catmull
2. Address:	Declo (City) Cassia (County) Idaho (State)		10. Address:	Burley (City) Cassia (County) Idaho (State)
3. Age 20	4. Color or Race Wht 5. Single X 6. Widowed 7. Divorced		11. Age 24	12. Color or Race Wht 13. Single X 14. Widowed 15. Divorced
8. Birthplace: City	Burley State Idaho		16. Maiden Name if previously married	- - - -
Birth Date:	11-15-32		17. Birthplace: City	Burley State Idaho
				10-18-29

And to certify the same to said parties, or either of them under his hand and seal, in his ministerial or official capacity, and thereupon he is required to deliver this copy to the parties so married.

IN TESTIMONY WHEREOF, I have hereunto set my hand and affixed my official seal, at Burley, Cassia County, Idaho, this 23rd day of October, A.D. 19 53.

Wm. Baugh, Jr.
Recorder

Kayda Hunter
Deputy

Marriage Certificate

I, ALBERT CHOULES, a An Elder of the Church of Jesus Christ of Latter-day Saints, residing at Idaho Falls, in the county of Bonneville in the State of Idaho, do certify that, in accordance with the authority on me conferred by the above license, I did on this 28th day of October, in the year A.D. 19 53 at Idaho Falls in the county of Bonneville, in the State of Idaho, solemnize the rites of matrimony between Byron Lee Peterson of Declo, in the county of Cassia, of the State of Idaho, and Nadine Margaret Catmull of Burley, in the county of Cassia of the state of Idaho, in the presence of C. Ray Peterson and Harold A. Peterson.

WITNESS My hand at the county aforesaid, this 28th day of October, A.D. 19 53.

In the presence of:

C. Ray Peterson

and Harold A. Peterson

Albert Choules

Date received by County Recorder OCT 29 1953; Signature WM. BAUGH, JR. County Recorder; Recorded Book 7, Page 63; Date Received by State Registrar NOV 2 1953

M

180[illegible]

INDEXED

STATE OF IDAHO, }
County of Cassia. } ss.

I hereby certify that this instrument was filed for record at request of Office

at 10 minutes past 10 o'clock A. M. this OCT 29 1953 day of A. D., 19.... in my office and duly recorded in Book 7 of Marriages on page 63

WM. BAUGH, JR.

Ex-Officio Recorder

By D. J. McLaughlin Deputy

Fees: $ .25

(Use typewriter and/or black ink)

Officiant should send this copy back to the County Recorder immediately.

Department of Public Health
Division of Vital Statistics
Boise, Idaho

STATE OF IDAHO

State File No. 6578
County File No. 180512

772

County of Cassia

Marriage License

KNOW ALL MEN BY THIS CERTIFICATE: That any regularly ordained minister of the Gospel, authorized by the rites and usages of the church or denomination of Christians, Hebrews, or religious body of which he may be a member, or any Judge or Justice of the Peace, or competent officer to whom this may come, he not knowing of any lawful impediments thereto, is hereby authorized and empowered to solemnize the rites of Matrimony between:

GROOM		AND	BRIDE	
1. Full Name	Roger Thiemann		9. Full Name	Myrtle Ann Wickersheim
2. Address:	Pocatello (City) Bannock (County) Idaho (State)		10. Address:	Pocatello (City) Bannock (County) Idaho (State)
3. Age 22	4. Color or Race Wht 5. Single X 6. Widowed 7. Divorced		11. Age 19	12. Color or Race Wht 13. Single X 14. Widowed 15. Divorced
8. Birthplace: City	Pocatello State Idaho		16. Maiden Name if previously married	- - - - - -
Birth Date: 1-14-31		10-3-34	17. Birthplace: City	Santa Clara State California

And to certify the same to said parties, or either of them under his hand and seal, in his ministerial or official capacity, and thereupon he is required to deliver this copy to the parties so married.

IN TESTIMONY WHEREOF, I have hereunto set my hand and affixed my official seal, at Burley, Cassia County, Idaho, this 31st day of October, A.D. 19 53.

Wm. Baugh, Jr.
Recorder

Kayde Sanders
Deputy

Marriage Certificate

I, Roy L. Titus, a Minister of the Gospel, residing at Burley, in the county of Cassia in the State of Idaho, do certify that, in accordance with the authority on me conferred by the above license, I did on this 31 st. day of October, in the year A.D. 1953 at Burley in the county of Cassia in the State of Idaho, solemnize the rites of matrimony between Roger Thiemann of Pocatello, in the county of Bannock, of the State of Idaho, and Myrtle Ann Wickersheim of Pocatello, in the county of Bannock, of the state of Idaho, in the presence of Mrs. J. H. Gabbert and Alpha Titus.

WITNESS My hand at the county aforesaid, this 31 st. day of October, A.D. 1953.

In the presence of:
Mrs. J. H. Gabbert
and Alpha Titus

Roy L. Titus, Christian Minister

Date received by County Recorder OCT 31 1953; Signature WM. BAUGH, JR. County Recorder; Recorded Book 7, Page 64; Date Received by State Registrar NOV 6 1953

COMPARED

INDEXED

180812

180812

STATE OF IDAHO, }
County of Cassia. } ss.

I hereby certify that this instrument was filed for record at request of Office

at 10 minutes past 11 o'clock A.M. this 31 day of OCT A. D., 19 53 in my office and duly recorded in Book 7 of Marriages on page 64

WM. BAUGH, JR.
Ex-Officio Recorder

By D. J. McClellan Deputy

Fees: $.25

Department of Public Health
Division of Vital Statistics
Boise, Idaho

BOOK 3 — 610

STATE OF IDAHO

State File No. 6579
County File No. 360

County of Clearwater

Marriage License

KNOW ALL MEN BY THIS CERTIFICATE: That any regularly ordained minister of the Gospel, authorized by the rites and usages of the church or denomination of Christians, Hebrews, or religious body of which he may be a member, or any Judge or Justice of the Peace, or competent officer to whom this may come, he not knowing of any lawful impediments thereto, is hereby authorized and empowered to solemnize the rites of Matrimony between:

GROOM	AND	BRIDE
1. Full Name William E. Kinzer		9. Full Name Cora Mae Stickney
2. Address: Lewiston (City) NezPerce (County) Idaho (State)		10. Address: Lewiston (City) NezPerce (County) Idaho (State)
3. Age Legal 4. Color or Race W 5. Single 6. Widowed 7. Divorced *		11. Age Legal 12. Color or Race W 13. Single * 14. Widowed 15. Divorced
8. Birthplace: City Shellbina State Missouri		16. Maiden Name if previously married
		17. Birthplace: City Port Townsend State Washington

And to certify the same to said parties, or either of them under his hand and seal, in his ministerial or official capacity, and thereupon he is required to deliver this copy to the parties so married.

IN TESTIMONY WHEREOF, I have hereunto set my hand and affixed my official seal, at Orofino, Clearwater County, Idaho, this 2nd day of October, A.D. 19 53.

GAYLE HAYDEN
Recorder

Geraldine Devlin
Deputy

Marriage Certificate

I, George H. Skaret, a Minister of the Gospel, residing at Lewiston, in the county of Nez Perce in the State of Idaho, do certify that, in accordance with the authority on me conferred by the above license, I did on this 3rd day of October, in the year A.D. 1953 at Lewiston in the county of Nez Perce, in the State of Idaho, solemnize the rites of matrimony between William E. Kinzer of Lewiston, in the county of Nez Perce, of the State of Idaho, and Cora Mae Stickney of Lewiston, in the county of Nez Perce of the state of Idaho, in the presence of Veda Stickney and M. E. Stickney.

WITNESS My hand at the county aforesaid, this 3rd day of October, A.D. 1953.

In the presence of: Veda Stickney
and M. E. Stickney

Rev. George H. Skaret

Date received by County Recorder ____; Signature ____ County Recorder; Recorded Book ____, Page ____; Date Received by State Registrar ____

(Use typewriter and/or black ink)

Officiant should send this copy back to the County Recorder immediately.

INDEXED

53730

STATE OF IDAHO
COUNTY OF CLEARWATER } ss

I hereby certify that this instrument was filed for record at request of

Rev. George H. Skaret

1:00 o'clock P. M. this

6th day of October

A.D. 53 in my office and duly recorded in

Book 3 of Marriages

at Page 610

Gayle Hayden
Ex-Officio Auditor and Recorder

By Geraldine Devlin
Deputy

Fee _____

(Use typewriter and/or black ink)

Officiant should send this copy back to the County Recorder immediately.

Department of Public Health
Division of Vital Statistics
Boise, Idaho

STATE OF IDAHO

State File No. 6580
County File No. 361

County of CLEARWATER

Marriage License

BOOK 3 — 611

KNOW ALL MEN BY THIS CERTIFICATE: That any regularly ordained minister of the Gospel, authorized by the rites and usages of the church or denomination of Christians, Hebrews, or religious body of which he may be a member, or any Judge or Justice of the Peace, or competent officer to whom this may come, he not knowing of any lawful impediments thereto, is hereby authorized and empowered to solemnize the rites of Matrimony between:

GROOM		BRIDE
1. Full Name	Alvin Fortin	9. Full Name Arelene Riley
2. Address:	Pierce (City) Clearwater (County) Idaho (State)	10. Address: Pierce (City) Clearwater (County) Idaho (State)
3. Age	22	11. Age 16
4. Color or Race	W	12. Color or Race W
5. Single		13. Single *
6. Widowed		14. Widowed
7. Divorced	*	15. Divorced
8. Birthplace: City	Oberlin State Kansas	16. Maiden Name if previously married
		17. Birthplace: City Orofino State Idaho

And to certify the same to said parties, or either of them under his hand and seal, in his ministerial or official capacity, and thereupon he is required to deliver this copy to the parties so married.

IN TESTIMONY WHEREOF, I have hereunto set my hand and affixed my official seal, at Orofino, Clearwater County, Idaho, this 9 day of October, A.D. 19 53.

GAYLE HAYDEN
Recorder

Deputy

Marriage Certificate

I, Lynn B. Gates, a minister, residing at Orofino, Ida, in the county of Clearwater in the State of Idaho, do certify that, in accordance with the authority on me conferred by the above license, I did on this ninth day of October, in the year A.D. 1953 at Orofino in the county of Clearwater, in the State of Idaho, solemnize the rites of matrimony between Alvin Fortin of Pierce, in the county of Clearwater, of the State of Ida., and Arelene Riley of Pierce, in the county of Clearwater of the state of Ida, in the presence of Mrs. Franklin and Mr. Ed Riley.

WITNESS My hand at the county aforesaid, this ninth day of October, A.D. 1953.

In the presence of:
Mrs Edgar Franklin
and Eddie a Riley

Lynn B. Gates

Date received by County Recorder 10-9-53; Signature Gayle Hayden County Recorder By Deputy

Recorded Book ____, Page ____;

Date Received by State Registrar ____

INDEXED

00732

STATE OF IDAHO
COUNTY OF CLEARWATER } ss

I hereby certify that this instrument was filed for record at request of

Rev. Lyman B. Yates

at 1:15 o'clock P M. this

9 day of October

1953 in my office and duly recorded in

Book 3 of Marriages

page 611

Records

Ex-Officio Auditor and Recorder

Deputy

Fees

Department of Public Health
Division of Vital Statistics
Boise, Idaho

3 — 612

STATE OF IDAHO

State File No. 6581
County File No. 362

County of Clearwater

Marriage License

KNOW ALL MEN BY THIS CERTIFICATE: That any regularly ordained minister of the Gospel, authorized by the rites and usages of the church or denomination of Christians, Hebrews, or religious body of which he may be a member, or any Judge or Justice of the Peace, or competent officer to whom this may come, he not knowing of any lawful impediments thereto, is hereby authorized and empowered to solemnize the rites of Matrimony between:

GROOM AND BRIDE

1. Full Name Melvin Sutton
2. Address: Orofino (City) Clearwater (County) Idaho (State)
3. Age 20 4. Color or Race W 5. Single * 6. Widowed 7. Divorced
8. Birthplace: City Walla Walla State Washington

9. Full Name Lenora Corinee Weaver
10. Address: Orofino (City) Clearwater (County) Idaho (State)
11. Age 15 12. Color or Race W 13. Single * 14. Widowed 15. Divorced
16. Maiden Name if previously married
17. Birthplace: City Ventura State California

And to certify the same to said parties, or either of them under his hand and seal, in his ministerial or official capacity, and thereupon he is required to deliver this copy to the parties so married.

IN TESTIMONY WHEREOF, I have hereunto set my hand and affixed my official seal, at Orofino, Clearwater County, Idaho, this 9 day of October, A.D. 19 53.

GAYLE HAYDEN
Recorder

Helen L. Duff
Deputy

Marriage Certificate

I, Ben H. Bear, a Probate Judge, residing at Orofino, in the county of Clearwater in the State of Idaho, do certify that, in accordance with the authority on me conferred by the above license, I did on this 11 day of October, in the year A.D. 19 53 at Orofino in the county of Clearwater, in the State of Idaho, solemnize the rites of matrimony between Melvin Sutton of Orofino, in the county of Clearwater, of the State of Idaho, and Lenora Corinee Weaver of Orofino, in the county of Clearwater of the state of Idaho, in the presence of W.H. Sutton and Gladys Sutton.

WITNESS My hand at the county aforesaid, this 11 day of October, A.D. 19 53.

In the presence of: E H Sutton

and Gladys Sutton

B H Bear

Date received by County Recorder 10-12-53; Signature Gayle Hayden County Recorder; Recorded Book 3, Page 612; Date Received by State Registrar OCT 30 1953

By Geraldine Devlin Deputy

(Use typewriter and/or black ink)

Officiant should send this copy back to the County Recorder immediately.

INDEXED

837332

STATE OF IDAHO
COUNTY OF CLEARWATER } ss

I hereby certify that this instrument was filed for record at request of

B. H. Bear

at 9:30 o'clock A. M. this

12th day of October

1953 in my office and duly recorded in

Book 3 of Marriages

at Page 612

Gayle Hayden
Ex-Officio Auditor and Recorder

By Geraldine Devlin
Deputy

Fees

(Use typewriter and/or black ink)

Officiant should send this copy back to the County Recorder Immediately.

Department of Public Health
Division of Vital Statistics
Boise, Idaho

STATE OF IDAHO

State File No. 6582
County File No. 363
BOOK 3 — 513

County of Clearwater

Marriage License

KNOW ALL MEN BY THIS CERTIFICATE: That any regularly ordained minister of the Gospel, authorized by the rites and usages of the church or denomination of Christians, Hebrews, or religious body of which he may be a member, or any Judge or Justice of the Peace, or competent officer to whom this may come, he not knowing of any lawful impediments thereto, is hereby authorized and empowered to solemnize the rites of Matrimony between:

GROOM		BRIDE
1. Full Name	Howard L. Walker	9. Full Name Rose Mary Donaldson
2. Address:	Orofino (City) Clearwater (County) Idaho (State)	10. Address: Weippe (City) Clearwater (County) Idaho (State)
3. Age	17	11. Age 16
4. Color or Race	W	12. Color or Race W
5. Single	*	13. Single *
6. Widowed		14. Widowed
7. Divorced		15. Divorced
8. Birthplace: City	Orofino State Idaho	16. Maiden Name if previously married
		17. Birthplace: City Weippe State Idaho

And to certify the same to said parties, or either of them under his hand and seal, in his ministerial or official capacity, and thereupon he is required to deliver this copy to the parties so married.

IN TESTIMONY WHEREOF, I have hereunto set my hand and affixed my official seal, at Orofino, Clearwater County, Idaho, this 15th day of October, A.D. 19 53.

GAYLE HAYDEN
Recorder
Geraldine Deslin
Deputy

Marriage Certificate

I, Lyman B. Yates, a Minister, residing at Orofino, in the county of Clearwater in the State of Idaho, do certify that, in accordance with the authority on me conferred by the above license, I did on this 15th day of October, in the year A.D. 1953 at Orofino in the county of Clearwater, in the State of Idaho, solemnize the rites of matrimony between Howard L. Walker of Orofino, in the county of Clearwater, of the State of Idaho, and Rose Mary Donaldson of Weippe, in the county of Clearwater of the state of Idaho, in the presence of Gerald Simpson and Leah Simpson.

WITNESS My hand at the county aforesaid, this fifteenth day of October, A.D. 1953.

In the presence of:
Gerald H Simpson
and
Leah M. Simpson

Lyman B. Yates

Date received by County Recorder 10-16-53; Signature Gayle Hayden County Recorder; By Geraldine Deslin Deputy; Recorded Book 3, Page ; Date Received by State Registrar OCT 20 1953

INDEXED

637726

STATE OF IDAHO
COUNTY OF CLEARWATER } ss

I hereby certify that this instrument was filed for record at request of

Lynn B. Yates

at 1:15 o'clock P. M. this

16th day of October

1953 in my office and duly recorded in

Book 3 of Marriages

on Page 643

Clayton Hayden

Ex-Officio Auditor and Recorder

By Geraldine Devlin

Deputy

Fee

Department of Public Health
Division of Vital Statistics
Boise, Idaho

STATE OF IDAHO

State File No. 6583
County File No. 364

BOOK 3 — 614

County of Clearwater

Marriage License

KNOW ALL MEN BY THIS CERTIFICATE: That any regularly ordained minister of the Gospel, authorized by the rites and usages of the church or denomination of Christians, Hebrews, or religious body of which he may be a member, or any Judge or Justice of the Peace, or competent officer to whom this may come, he not knowing of any lawful impediments thereto, is hereby authorized and empowered to solemnize the rites of Matrimony between:

GROOM		AND	BRIDE
1. Full Name	Charles H. Eckermann		9. Full Name Patricia M. Roy
2. Address:	Grangemont (City) Clearwater (County) Idaho (State)		10. Address: Orofino (City) Clearwater (County) Idaho (State)
3. Age	21		11. Age 17
4. Color or Race	W		12. Color or Race W
5. Single	*		13. Single *
6. Widowed			14. Widowed
7. Divorced			15. Divorced
8. Birthplace: City	Winona State Idaho		16. Maiden Name if previously married
			17. Birthplace: City Orofino State Idaho

And to certify the same to said parties, or either of them under his hand and seal, in his ministerial or official capacity, and thereupon he is required to deliver this copy to the parties so married.

IN TESTIMONY WHEREOF, I have hereunto set my hand and affixed my official seal, at Orofino, Clearwater County, Idaho, this 24th day of October, A.D. 19 53.

GAYLE HAYDEN
Recorder
Geraldine Devlin
Deputy

Marriage Certificate

I, Chas. W. McEachron, a Justice of the Peace, residing at Orofino, in the county of Clearwater in the State of Idaho, do certify that, in accordance with the authority on me conferred by the above license, I did on this 24th day of October, in the year A.D. 1953 at Orofino in the county of Clearwater, in the State of Idaho, solemnize the rites of matrimony between Charles H. Eckermann of Grangemont, in the county of Clearwater, of the State of Idaho, and Patricia M. Roy of Orofino, in the county of Clearwater of the state of Idaho, in the presence of Dessie Roy and Vernie M. Eckermann.

WITNESS My hand at the county aforesaid, this 24th day of October, A.D. 19 53.

In the presence of:
Dessie Roy
and Vernie M Eckermann

Chas. W. McEachron

Date received by County Recorder ; Signature County Recorder; Recorded Book , Page ; Date Received by State Registrar NOV 21 1953

(Use typewriter and/or black ink)

Officiant should send this copy back to the County Recorder immediately.

INDEXED

STATE OF IDAHO
COUNTY OF CLEARWATER } ss

I hereby certify that this instrument was filed for record at request of

Chas. W. McEachron

at 11:55 o'clock A M. this

24th day of October

1953 in my office and duly recorded in

Book 3 of Marriages

on Page 617

Gayle Hayden

Ex-Officio Auditor and Recorder

By Geraldine Denlin

Deputy

Fee: _____

Department of Public Health
Division of Vital Statistics
Boise, Idaho

STATE OF IDAHO

State File No. 6584
County File No. 367&

County of Clearwater

Marriage License

BOOK 3 — 617

KNOW ALL MEN BY THIS CERTIFICATE: That any regularly ordained minister of the Gospel, authorized by the rites and usages of the church or denomination of Christians, Hebrews, or religious body of which he may be a member, or any Judge or Justice of the Peace, or competent officer to whom this may come, he not knowing of any lawful impediments thereto, is hereby authorized and empowered to solemnize the rites of Matrimony between:

GROOM		AND	BRIDE
1. Full Name	J. P. Landa		9. Full Name Helen Conrad
2. Address:	Lewiston (City) NezPerce (County) Idaho (State)		10. Address: Lewiston (City) NezPerce (County) Idaho (State)
3. Age	50		11. Age 42
4. Color or Race	W		12. Color or Race W
5. Single ___ 6. Widowed ___ 7. Divorced	*		13. Single ___ 14. Widowed * 15. Divorced ___
8. Birthplace: City	Lewistown State Montana		16. Maiden Name if previously married Keeler
			17. Birthplace: City Kendrick State Idaho

And to certify the same to said parties, or either of them under his hand and seal, in his ministerial or official capacity, and thereupon he is required to deliver this copy to the parties so married.

IN TESTIMONY WHEREOF, I have hereunto set my hand and affixed my official seal, at Orofino, Clearwater County, Idaho, this 30th day of October, A.D. 19 53.

GAYLE HAYDEN
Recorder
Geraldine Devlin
Deputy

Marriage Certificate

I, Chas. W. McEachron, a Justice of the Peace, residing at Orofino, in the county of Clearwater in the State of Idaho, do certify that, in accordance with the authority on me conferred by the above license, I did on this 30th day of October, in the year A.D. 19 53 at Orofino in the county of Clearwater, in the State of Idaho, solemnize the rites of matrimony between J.P. Landa of Lewistnn, in the county of Nez Perce, of the State of Idaho, and Helen Conrad of Lewiston, in the county of Nez Perce, of the state of Idaho, in the presence of H.W. Stark and Doris F. McEachron.

WITNESS My hand at the county aforesaid, this 30th day of October, A.D. 1953.

In the presence of:
H. W. Stark
and Doris F. McEachron

Chas. W. McEachron

Date received by County Recorder ___; Signature ___ County Recorder; Recorded Book ___, Page ___; Date Received by State Registrar NOV 21 1953

(Use typewriter and/or black ink)

Officiant should send this copy back to the County Recorder immediately.

INDEXED

STATE OF IDAHO
COUNTY OF CLEARWATER } ss

I hereby certify that this instrument was
filed for record at request of

Chas W. McEachron

2:50 o'clock P. M. this

6th day of November

A.D. 53 in my office and duly recorded in

book 3 of Marriages

on Page 617

Gayle Hayden
Ex-Officio Auditor and Recorder

By Geraldine Dublin
Deputy

Fees

Department of Public Health
Division of Vital Statistics
Boise, Idaho

BOOK 3 — 616

STATE OF IDAHO

State File No. 6585
County File No. 366

County of Clearwater

Marriage License

KNOW ALL MEN BY THIS CERTIFICATE: That any regularly ordained minister of the Gospel, authorized by the rites and usages of the church or denomination of Christians, Hebrews, or religious body of which he may be a member, or any Judge or Justice of the Peace, or competent officer to whom this may come, he not knowing of any lawful impediments thereto, is hereby authorized and empowered to solemnize the rites of Matrimony between:

GROOM		AND	BRIDE
1. Full Name	Carroll B. Marchant		9. Full Name Lois K. McGee
2. Address:	Spokane (City) Spokane (County) Washington (State)		10. Address: Peck (City) NezPerce (County) Idaho (State)
3. Age	21		11. Age 17
4. Color or Race	W		12. Color or Race W
5. Single	*		13. Single *
6. Widowed			14. Widowed
7. Divorced			15. Divorced
8. Birthplace: City	Omega		16. Maiden Name if previously married
State	Georgia		17. Birthplace: City Peck State Idaho

And to certify the same to said parties, or either of them under his hand and seal, in his ministerial or official capacity, and thereupon he is required to deliver this copy to the parties so married.

IN TESTIMONY WHEREOF, I have hereunto set my hand and affixed my official seal, at Orofino, Clearwater County, Idaho, this 30th day of October, A.D. 19 53.

GAYLE HAYDEN
Recorder
Geraldine Devlin
Deputy

Marriage Certificate

I, Anna Rose Braune, a Justice of the Peace, residing at Coeur d' Alene, in the county of Kootenai in the State of Idaho, do certify that, in accordance with the authority on me conferred by the above license, I did on this 31st day of October, in the year A.D. 19 53 at Coeur d' Alene in the county of Kootenai, in the State of Idaho, solemnize the rites of matrimony between Carroll B. Marchant of Spokane, in the county of Spokane, of the State of Washington, and Lois K. McGee of Peck, in the county of NezPerce of the state of Idaho, in the presence of J. W. Donald and Jack McGinnis.

WITNESS My hand at the county aforesaid, this 31st day of October, A.D. 19 53.

In the presence of
J. W. Donald
and
Jack McGinnis

Anna Rose Braune
Justice of the Peace

Date received by County Recorder ____; Signature ____ County Recorder; Recorded Book ____, Page ____; Date Received by State Registrar NOV 21 1953

(Use typewriter and/or black ink)

(The copy for the Bride and Groom)

Form DPH-48027

INDEXED

63854

[illegible]

[illegible] was filed for [illegible]

Anna Rose Braune

at 11:50 A. M. this

4th day of November

1953 in my office and duly recorded in

Book 3 of Marriages

on Page 616

Gayle Hayden

Ex-Officio Auditor and Recorder

By Geraldine Devlin

Deputy

Fees ✓

Department of Public Health
Division of Vital Statistics
Boise, Idaho

STATE OF IDAHO

State File No. 6586
County File No. 365

BOOK 3 — 615

County of Clearwater

Marriage License

KNOW ALL MEN BY THIS CERTIFICATE: That any regularly ordained minister of the Gospel, authorized by the rites and usages of the church or denomination of Christians, Hebrews, or religious body of which he may be a member, or any Judge or Justice of the Peace, or competent officer to whom this may come, he not knowing of any lawful impediments thereto, is hereby authorized and empowered to solemnize the rites of Matrimony between:

GROOM		BRIDE
1. Full Name	John Griffith	9. Full Name Ann Dicus
2. Address:	Lewiston (City) NezPerce (County) Idaho (State)	10. Address: Lewiston (City) NezPerce (County) Idaho (State)
3. Age	16	11. Age 15
4. Color or Race	W	12. Color or Race W
5. Single	*	13. Single *
6. Widowed		14. Widowed
7. Divorced		15. Divorced
8. Birthplace: City	Redvale State Colorado	16. Maiden Name if previously married
		17. Birthplace: City Garfield State Washington

And to certify the same to said parties, or either of them under his hand and seal, in his ministerial or official capacity, and thereupon he is required to deliver this copy to the parties so married.

IN TESTIMONY WHEREOF, I have hereunto set my hand and affixed my official seal, at Orofino, Clearwater County, Idaho, this 29th day of October, A.D. 1953.

GAYLE HAYDEN
Recorder
Geraldine Devlin
Deputy

Marriage Certificate

I, Norman L. Gardner, a Minister residing at Lewiston, in the county of Nez Perce in the State of Idaho, do certify that, in accordance with the authority on me conferred by the above license, I did on this 31st day of October, in the year A.D. 1953 at Lewiston in the county of Nez Perce, in the State of Idaho, solemnize the rites of matrimony between John Griffith of Lewiston, in the county of Nez Perce, of the State of Idah, and Ann Dicus of Lewiston, in the county of ~~Idah~~ Nez Perce of the state of Idaho, in the presence of Loyd L. Hix and Minnie Griffith.

WITNESS My hand at the county aforesaid, this 31st day of October, A.D. 1953.

In the presence of:

Loyd L. Hix

and Minnie Griffith

Rev. Norman L. Gardner

Date received by County Recorder ____; Signature ____ County Recorder; Recorded Book ____, Page ____; Date Received by State Registrar NOV 21 1953

(Use typewriter and/or black ink)

Officiant should send this copy back to the County Recorder immediately.

INDEXED

[illegible]

[illegible] ... TY OF CLEARWATER } ss

[illegible] this instrument was [illegible] request of

Rev. Norman L. Gardner

9:20 o'clock A. M. this

2nd day of November

53 in my office and duly recorded in

Book 3 of Marriages

at Page 615

Gayle Hayden

Ex-Officio Auditor and Recorder

By Geraldine Devlin

Deputy

Fees ✓

Department of Public Health
Division of Vital Statistics
Boise, Idaho

STATE OF IDAHO

State File No. 6587
County File No. 411

County of Elmore

Marriage License

KNOW ALL MEN BY THIS CERTIFICATE: That any regularly ordained minister of the Gospel, authorized by the rites and usages of the church or denomination of Christians, Hebrews, or religious body of which he may be a member, or any Judge or Justice of the Peace, or competent officer to whom this may come, he not knowing of any lawful impediments thereto, is hereby authorized and empowered to solemnize the rites of Matrimony between:

GROOM		BRIDE
1. Full Name	Alfred S. Harvey	9. Full Name Vella A. Barclay
2. Address:	Boise (City) Ada (County) Idaho (State)	10. Address: Boise, (City) Ada (County) Idaho (State)
3. Age 61	4. Color or Race W 5. Single 6. Widowed 7. Divorced	11. Age 52 12. Color or Race W 13. Single 14. Widowed 15. Divorced
8. Birthplace: City	Rocky Bar State Idaho	16. Maiden Name if previously married Vella A. Slinger
		17. Birthplace: City Boise State Idaho

And to certify the same to said parties, or either of them under his hand and seal, in his ministerial or official capacity, and thereupon he is required to deliver this copy to the parties so married.

IN TESTIMONY WHEREOF, I have hereunto set my hand and affixed my official seal, at Mountain Home, Elmore County, Idaho, this 1 day of October, A.D. 1953.

James A. O'Neill
Recorder
Idonna Thomas
Deputy

Marriage Certificate

I, E. W. Latiomre, a Probate Judge, residing at Mountain Home, in the county of Elmore in the State of Idaho, do certify that, in accordance with the authority on me conferred by the above license, I did on this 1st day of October, in the year A.D. 1953 at Mountain Home in the county of Elmore, in the State of Idaho, solemnize the rites of matrimony between Alfred S. Harvey of Boise, in the county of Ada, of the State of Idaho, and Vella A. Barcley of Boise, in the county of Ada of the state of Idaho, in the presence of Idonna Thomas and Ethel B. Stein.

WITNESS My hand at the county aforesaid, this 1st day of October, A.D. 1953.

In the presence of:
Idonna Thomas
and Ethel B. Stein

Ethel B. Stein

Date received by County Recorder 10-1-53; Signature James A. O'Neill County Recorder; By Idonna Thomas Deputy; Recorded Book 27, Page 498; Date Received by State Registrar

(Use typewriter and/or black ink)

Officiant should send this copy back to the County Recorder immediately.

Indexed ✓
Proof Read ✓

86561

Marriage Certificate

Alfred S. Harvey

to

Villa A. Barclay

STATE OF IDAHO,
County of Ada

I hereby certify that this instrument was [illegible] at the request of

E. W. Latimore

35 3

[illegible] P 1

October 53

[illegible] Book

27 Marriage Record

498

James A. O'Neill

By I. Thomas

Fees $ 3.00

Department of Public Health
Division of Vital Statistics
Boise, Idaho

STATE OF IDAHO

State File No. 6588
County File No. 113

(Use typewriter and/or black ink)

County of Elmore

Marriage License

KNOW ALL MEN BY THIS CERTIFICATE: That any regularly ordained minister of the Gospel, authorized by the rites and usages of the church or denomination of Christians, Hebrews, or religious body of which he may be a member, or any Judge or Justice of the Peace, or competent officer to whom this may come, he not knowing of any lawful impediments thereto, is hereby authorized and empowered to solemnize the rites of Matrimony between:

GROOM		BRIDE
1. Full Name	Gerald R. Haynes	9. Full Name Carole Larson
2. Address:	Minneapolis (City) Hennepin (County) Minnesota (State)	10. Address: Minneapolis (City) Hennepin (County) Minnesota (State)
3. Age	19	11. Age 19
4. Color or Race	W	12. Color or Race W
5. Single	X	13. Single X
6. Widowed		14. Widowed
7. Divorced		15. Divorced
8. Birthplace: City	Minneapolis State Minnesota	16. Maiden Name if previously married
		17. Birthplace: City Minneapolis State Minnesota

And to certify the same to said parties, or either of them under his hand and seal, in his ministerial or official capacity, and thereupon he is required to deliver this copy to the parties so married.

IN TESTIMONY WHEREOF, I have hereunto set my hand and affixed my official seal, at Mountain Home, Elmore County, Idaho, this 14 day of October, A.D. 19 53.

James a O'Neil
Recorder

Deputy

Marriage Certificate

I, Jack P. Dalton, a Chaplain of U.S. Air Force, residing at Mt Home A.F. Base, in the county of Elmore in the State of Idaho, do certify that, in accordance with the authority on me conferred by the above license, I did on this 14 day of October, in the year A.D. 1953 at Mt Home A.F. Base in the county of Elmore, in the State of Idaho, solemnize the rites of matrimony between Gerald R. Haynes of Minneapolis, in the county of Hennepin, of the State of Minnesota, and Carol Larson of Minneapolis, in the county of Hennepin of the state of Minnesota, in the presence of Donna C. Burton and Robert C. Burton.

WITNESS My hand at the county aforesaid, this fourteenth day of October, A.D. 1953.

In the presence of:
Donna C. Burton
and Robert C. Burton, Jr.

Jack P. Dalton

Date received by County Recorder 10/17/53; Signature James a O'Neil County Recorder; D. Thomas Dep.
Recorded Book 27, Page 449; Date Received by State Registrar OCT 22 1953

Officiant should send this copy back to the County Recorder immediately.

Indexed ✓
Proof Read ✓

866 9

Marriage Certificate

Gerald R. Haynes

and

Carole Larson

State of [illegible] }
County of [illegible] } ss.

I hereby certify that this instrument was received for record at request of

Jack P. Dalton

at 02 minutes past 9

o'clock A M. this 17

day of October A.D. 53

in my office, and duly recorded in Book

27 of Marriage Record

at Page 499

James A. O'Neil

Ex Officio Recorder,

By E. B. Stein

Deputy.

Fees $3.00

6589

Department of Public Health
Division of Vital Statistics
Boise, Idaho

STATE OF IDAHO

State File No. 112
County File No.

(Use typewriter and/or black ink)

County of Elmore

Marriage License

KNOW ALL MEN BY THIS CERTIFICATE: That any regularly ordained minister of the Gospel, authorized by the rites and usages of the church or denomination of Christians, Hebrews, or religious body of which he may be a member, or any Judge or Justice of the Peace, or competent officer to whom this may come, he not knowing of any lawful impediments thereto, is hereby authorized and empowered to solemnize the rites of Matrimony between:

GROOM		AND	BRIDE	
1. Full Name	Donald E. Odell		9. Full Name	Anne Marie McGill
2. Address:	Katonah (City) Westchester (County) New York (State)		10. Address:	Glenns Ferry (City) Elmore (County) Idaho (State)
3. Age 23	4. Color or Race W 5. Single X 6. Widowed 7. Divorced		11. Age 21	12. Color or Race W 13. Single X 14. Widowed 15. Divorced
8. Birthplace: City	Mount Kisco State New York		16. Maiden Name if previously married	
			17. Birthplace: City	Glenns Ferry State Idaho

And to certify the same to said parties, or either of them under his hand and seal, in his ministerial or official capacity, and thereupon he is required to deliver this copy to the parties so married.

IN TESTIMONY WHEREOF, I have hereunto set my hand and affixed my official seal, at Mountain Home, Elmore County, Idaho, this 13 day of October, A.D. 19 53.

James A. O'Neill
Recorder

Hanna Thomas
Deputy

Marriage Certificate

I, (Rev.) M. Reyes, a Catholic Priest, residing at Mountain Home, in the county of Elmore in the State of Idaho, do certify that, in accordance with the authority on me conferred by the above license, I did on this 16th day of October, in the year A.D. 1953 at Glenns Ferry in the county of Elmore, in the State of Idaho, solemnize the rites of matrimony between Donald E. Odell of Katonah, in the county of Westchester, of the State of New York, and Anne Marie McGill of Glenns Ferry, in the county of Elmore, of the state of Idaho, in the presence of Paul Shrum and Mary Shrum.

WITNESS My hand at the county aforesaid, this 16th day of October, A.D. 1953

In the presence of:

Paul Shrum

and Maryhouise Shrum

(Rev.) M. Reyes, Pastor Church of Our Lady of Good Counsel Mountain Home Idaho

Date received by County Recorder 10/19/53 Signature James A. O'Neill By-I. Thomas Thomas Dep. County Recorder; Recorded Book 27, Page 500; Date Received by State Registrar OCT 22 1953

(This copy for the Bride and Groom)

Form DPH-48027

Indexed ✓
Proof Read ✓ 86614

Marriage Certificate

Donald O'Dell

-to-

Anne Marie McGill

STATE OF IDAHO, } ss.
County of Kl[illegible] }

I hereby [illegible] that this instru-
m[illegible] [illegible] request of

Rev. M. J. Keyes

at 12 9

c[illegible] A 19

d[illegible] October 53

i[illegible]

27 Marriage Record

a[illegible] 500

James A. O'Neill

[illegible] Officer [illegible]der,

By I. Thomas

Deputy.

Fees $ 3.00

(Use typewriter and/or black ink)

Department of Public Health
Division of Vital Statistics
Boise, Idaho

STATE OF IDAHO

State File No. 6590
County File No. 413-A

County of Elmore

Marriage License

KNOW ALL MEN BY THIS CERTIFICATE: That any regularly ordained minister of the Gospel, authorized by the rites and usages of the church or denomination of Christians, Hebrews, or religious body of which he may be a member, or any Judge or Justice of the Peace, or competent officer to whom this may come, he not knowing of any lawful impediments thereto, is hereby authorized and empowered to solemnize the rites of Matrimony between:

GROOM		BRIDE	
1. Full Name	Victor Beevar	9. Full Name	Irene Edge
2. Address:	Boise (City) Ada (County) Idaho (State)	10. Address:	Boise (City) Ada (County) Idaho (State)
3. Age	41	11. Age	32
4. Color or Race	W	12. Color or Race	W
5. Single		13. Single	
6. Widowed		14. Widowed	
7. Divorced	X	15. Divorced	X
8. Birthplace: City	Tabor State South Dakota	16. Maiden Name if previously married	Irene Hall
		17. Birthplace: City	Baker State Oregon

And to certify the same to said parties, or either of them under his hand and seal, in his ministerial or official capacity, and thereupon he is required to deliver this copy to the parties so married.

IN TESTIMONY WHEREOF, I have hereunto set my hand and affixed my official seal, at Mountain Home, Elmore County, Idaho, this 19 day of October, A.D. 19 53.

James A. O'Neill
Recorder

Deputy

Marriage Certificate

I, E. W. Latimore, a Probate Judge, residing at Mountain Home, in the county of Elmore in the State of Idaho, do certify that, in accordance with the authority on me conferred by the above license, I did on this 19th day of October, in the year A.D. 19 53 at Mountain Home in the county of Elmore, in the State of Idaho, solemnize the rites of matrimony between Victor Beevar of Boise, in the county of Ada, of the State of Idaho, and Irene Edge of Boise, in the county of Ada of the state of Idaho, in the presence of Margaret Brackenbury and Robert J. Mendiola.

WITNESS My hand at the county aforesaid, this 19th day of October, A.D. 19 53.

In the presence of:
Margaret Brackenbury
and Robert J. Mendiola

E. W. Latimore

Date received by County Recorder 10/19/53 Signature James A. O'Neill County Recorder; By- I. Thomas Deputy

Recorded in Book 27, Page 501 Date Received by State Registrar OCT 22 1953

Officiant should send this copy back to the County Recorder immediately.

86819

Marriage Certificate

Victor Brevar

-to-

Irene Edge

STATE OF IDAHO, }
County of Ada } ss.

I hereby certify that this instrument was filed for record at the request of
E. W. Latimore
at 30 minutes past 9
o'clock A. M., on the 19
day of October A. D. 53
in my office, and duly recorded in book
27 of Marriage Record
at page 501
Jamesa O'Neill
Ex-Officio Recorder,
By L. Thomas
Deputy.

Fees $ 3.00

Department of Public Health
Division of Vital Statistics
Boise, Idaho

STATE OF IDAHO

State File No. 6591
County File No. 414

(Use typewriter and/or black ink)

County of Elmore

Marriage License

KNOW ALL MEN BY THIS CERTIFICATE: That any regularly ordained minister of the Gospel, authorized by the rites and usages of the church or denomination of Christians, Hebrews, or religious body of which he may be a member, or any Judge or Justice of the Peace, or competent officer to whom this may come, he not knowing of any lawful impediments thereto, is hereby authorized and empowered to solemnize the rites of Matrimony between:

GROOM		AND	BRIDE	
1. Full Name	Frank S. Pascale, Jr.		9. Full Name	Bonnie B. Bricker
2. Address:	Hayward (City) Alameda (County) California (State)		10. Address:	Mountain Home (City) Elmore (County) Idaho (State)
3. Age	20		11. Age	22
4. Color or Race	W		12. Color or Race	W
5. Single	X		13. Single	
6. Widowed			14. Widowed	
7. Divorced			15. Divorced	X
8. Birthplace: City	Los Angeles		16. Maiden Name if previously married	Bonnie Ramsey
State	California		17. Birthplace: City	Mountain Home
			State	Idaho

And to certify the same to said parties, or either of them under his hand and seal, in his ministerial or official capacity, and thereupon he is required to deliver this copy to the parties so married.

IN TESTIMONY WHEREOF, I have hereunto set my hand and affixed my official seal, at Mountain Home, Elmore County, Idaho, this 21 day of October, A.D. 19 53.

James A. O'Neill
Recorder
Donna Thomas
Deputy

Marriage Certificate

I, Saul Miller, a minister residing at Boise, in the county of Ada in the State of Idaho, do certify that, in accordance with the authority on me conferred by the above license, I did on this 21 day of October, in the year A.D. 19 53 at Boise in the county of Ada, in the State of Idaho, solemnize the rites of matrimony between Frank S. Pascale, Jr. of Hayward, in the county of Alameda, of the State of Calif., and Bonnie B. Bricker of Mountain Home, in the county of Elmore of the state of Idaho, in the presence of Mrs. Saul Miller and William Haight.

WITNESS My hand at the county aforesaid, this 21st day of October, A.D. 19 53.

In the presence of:
Mrs. Saul Miller
and William Haight

Saul Miller

Officiant should send this copy back to the County Recorder immediately.

Date received by County Recorder 11-6-53; Signature James A. O'Neill County Recorder; By Donna Thomas Deputy
Record Book 27, Page 503
Date Received by State Registrar NOV 9 1953

Indexed
Proof Read

88687

Marriage Certificate

Frank L. Pascale Jr.

and

Bonnie B. Bricker

STATE OF IDAHO,)
County of Nezperce) ss.

I hereby certify that the foregoing instrument was filed for record at the request of
Earl Miller
at 8 minutes past 9
o'clock A. M., this 6
day of November 1953
in my office
27 of Marriage Record
at Page 503.

James A. O'Neil
Ex-Officio Recorder,
By E. B. Stein Clerk
Deputy.

Fees $3.00

(Use typewriter and/or black ink)

Officiant should send this copy back to the County Recorder immediately.

Department of Public Health
Division of Vital Statistics
Boise, Idaho

STATE OF IDAHO

State File No. 6592
County File No. 92492

County of Franklin

Marriage License

KNOW ALL MEN BY THIS CERTIFICATE: That any regularly ordained minister of the Gospel, authorized by the rites and usages of the church or denomination of Christians, Hebrews, or religious body of which he may be a member, or any Judge or Justice of the Peace, or competent officer to whom this may come, he not knowing of any lawful impediments thereto, is hereby authorized and empowered to solemnize the rites of Matrimony between:

GROOM				AND	BRIDE			
1. Full Name	Vernen J. Nelson				9. Full Name	Sarah Loretta Byington		
2. Address:	Mink Creek (City)	Franklin (County)	Idaho (State)		10. Address:	Preston (City)	Franklin (County)	Idaho (State)
3. Age 19	4. Color or Race Wh	5. Single X	6. Widowed	7. Divorced	11. Age 17	12. Color or Race Wh	13. Single X	14. Widowed	15. Divorced
8. Birthplace: City	Preston	State	Idaho		16. Maiden Name if previously married			
					17. Birthplace: City	Preston	State	Idaho

And to certify the same to said parties, or either of them under his hand and seal, in his ministerial or official capacity, and thereupon he is required to deliver this copy to the parties so married.

IN TESTIMONY WHEREOF, I have hereunto set my hand and affixed my official seal, at Preston, Franklin County, Idaho, this 19th day of September, A.D. 1953.

C. L. Swenson
Recorder

Elaine Waterhouse
Deputy

Marriage Certificate

I, Ernest Eberhard Jr., a bishop, residing at Preston, in the county of Franklin in the State of Idaho, do certify that, in accordance with the authority on me conferred by the above license, I did on this 25 day of Sept., in the year A.D. 1953 at Preston in the county of Franklin, in the State of Idaho, solemnize the rites of matrimony between Vernen J. Nelson of Mink Creek, in the county of Franklin of the State of Idaho, and Sarah Loretta Byington of Preston, in the county of Franklin of the state of Idaho, in the presence of LeRoy Jewett and Wilford Nelson.

WITNESS My hand at the county aforesaid, this 25 day of Sept., A.D. 1953.

In the presence of:
LeRoy Jewett
and Wilford Nelson

Ernest Eberhard Jr.

Date received by County Recorder 10-8-53; Signature C. L. Swenson By Charlayne Smith Deputy; County Recorder; Recorded Book 7, Page 198; Date Received by State Registrar NOV 2 1953

92492

State of Idaho

To

Vernon J. Nelson and

Sarah Loretta Byington

Ernest Eberhard, Jr.

no 2

P. 8th October

53

7

Chattels 198

C. L. Swenson

Charlyne Smith

3.25

Department of Public Health
Division of Vital Statistics
Boise, Idaho

STATE OF IDAHO

State File No. 6593
County File No. 92452

County of Franklin

Marriage License

KNOW ALL MEN BY THIS CERTIFICATE: That any regularly ordained minister of the Gospel, authorized by the rites and usages of the church or denomination of Christians, Hebrews, or religious body of which he may be a member, or any Judge or Justice of the Peace, or competent officer to whom this may come, he not knowing of any lawful impediments thereto, is hereby authorized and empowered to solemnize the rites of Matrimony between:

GROOM	AND	BRIDE
1. Full Name Samuel Ray Lamoreaux		9. Full Name Renee Rindlisbaker
2. Address: Salt Lake City (City) Salt Lake (County) Utah (State)		10. Address: Salt Lake City (City) Salt Lake (County) Utah (State)
3. Age 24 4. Color or Race Wh 5. Single x 6. Widowed ___ 7. Divorced ___		11. Age 21 12. Color or Race Wh 13. Single x 14. Widowed ___ 15. Divorced ___
8. Birthplace: City Paragonah State Utah		16. Maiden Name if previously married ___
		17. Birthplace: City Lund State Idaho

And to certify the same to said parties, or either of them under his hand and seal, in his ministerial or official capacity, and thereupon he is required to deliver this copy to the parties so married.

IN TESTIMONY WHEREOF, I have hereunto set my hand and affixed my official seal, at Preston Franklin County, Idaho, this 2nd day of October, A.D. 1953.

C. L. Swenson
Recorder

Elaine Vaterlaus
Deputy

Marriage Certificate

I, I Lean Torsgrev, a Bp L D S Church, residing at Riverdale, in the county of Franklin in the State of Idaho, do certify that, in accordance with the authority on me conferred by the above license, I did on this 2 day of Oct, in the year A.D. 1953 at Riverdale in the county of Franklin, in the State of Idaho, solemnize the rites of matrimony between Samuel Ray Lamoreaux of Salt Lake City, in the county of Salt Lake, of the State of Utah, and Renee Rindlisbaker of Riverdale, in the county of Franklin of the state of Idaho, in the presence of Clyde Simpson and Fred Rindlisbaker.

WITNESS My hand at the county aforesaid, this 2 day of Oct, A.D. 1953.

In the presence of:
Clyde J. Simpson
and Fred C Rindlisbaker

I Lean Torsgrev

Date received by County Recorder 10-3-53; Signature C L Swenson County Recorder; Recorded Book 7, Page 197; Date Received by State Registrar NOV 2 1953
By Charlene Smith Deputy

(Use typewriter and/or black ink)

Officiant should send this copy back to the County Recorder immediately.

92452

State of Idaho

To

Samuel Ray Lamoreaux and

Renee Rindlisbaker

Dated 19

I Leon Forsgren

30 9

A. 3rd October

53

of Marriages 197

C. L. Swenson

Charlyne Smith

3.25

✓

✓

✓

✓

.00

(Use typewriter and/or black ink)

Officiant should send this copy back to the County Recorder immediately.

Department of Public Health
Division of Vital Statistics
Boise, Idaho

STATE OF IDAHO

State File No. 6594
County File No. 92491

County of Franklin

Marriage License

KNOW ALL MEN BY THIS CERTIFICATE: That any regularly ordained minister of the Gospel, authorized by the rites and usages of the church or denomination of Christians, Hebrews, or religious body of which he may be a member, or any Judge or Justice of the Peace, or competent officer to whom this may come, he not knowing of any lawful impediments thereto, is hereby authorized and empowered to solemnize the rites of Matrimony between:

GROOM		BRIDE	
1. Full Name	Ronald Lafe Smith	9. Full Name	Mary Louise Turner
2. Address:	Preston (City) Franklin (County) Idaho (State)	10. Address:	Ogden (City) Weber (County) Utah (State)
3. Age 22	4. Color or Race Wh	5. Single X 6. Widowed 7. Divorced	11. Age 19 12. Color or Race Wh 13. Single X 14. Widowed 15. Divorced
8. Birthplace: City	Preston State Idaho	16. Maiden Name if previously married	
		17. Birthplace: City	Lago State Idaho

And to certify the same to said parties, or either of them under his hand and seal, in his ministerial or official capacity, and thereupon he is required to deliver this copy to the parties so married.

IN TESTIMONY WHEREOF, I have hereunto set my hand and affixed my official seal, at Preston Franklin County, Idaho, this 26th day of September, A.D. 1953.

C. L. Swenson
Recorder

Elaine Tolbert
Deputy

Marriage Certificate

I, Clark A. Mickelson, a 1st. Counsler, Bishop, L.D.S. Church, residing at Lago, in the county of Caribou in the State of Idaho, do certify that, in accordance with the authority on me conferred by the above license, I did on this 2nd. day of October, in the year A.D. 1953 at Riverdale in the county of Franklin, in the State of Idaho, solemnize the rites of matrimony between Ronald Lafe Smith of Preston, in the county of Franklin, of the State of Idaho, and Mary Louise Turner of Ogden, in the county of Weber, of the state of Utah, in the presence of Dennis George Turner and Mary Patricia Turner.

WITNESS My hand at the county aforesaid, this 2nd. day of October, A.D. 1953.

In the presence of:
Dennis George Turner
and Mary Patricia Turner

Clark A. Mickelson

Date received by County Recorder 10-6-53; Signature L. L. Swenson, County Recorder; Recorded Book 7, Page 98; Date Received by State Registrar NOV 2 1953

By Elaine Tolbert Deputy

92471

State of Idaho

Ronald Lafe Smith &

Mary Louise Turner

19

This instrument was filed

Clark A. Mickelson

5 9 o'clock

A. 6th October

53 and

7

Marriages 198

Franklin County, Idaho.

C. L. Swenson
Ex-Officio Recorder

Elaine Waterhouse Deputy

3.25

Recorded
Fee Book
Proofread
Proof Read
Indexed

Department of Public Health
Division of Vital Statistics
Boise, Idaho

STATE OF IDAHO

State File No. 6595
County File No. 92521

(Use typewriter and/or black ink)

County of Franklin

Marriage License

KNOW ALL MEN BY THIS CERTIFICATE: That any regularly ordained minister of the Gospel, authorized by the rites and usages of the church or denomination of Christians, Hebrews, or religious body of which he may be a member, or any Judge or Justice of the Peace, or competent officer to whom this may come, he not knowing of any lawful impediments thereto, is hereby authorized and empowered to solemnize the rites of Matrimony between:

GROOM		AND	BRIDE	
1. Full Name	Floyd Ramon Wittenbach		9. Full Name	Zeala Bertha Maughan
2. Address:	Salt Lake City (City) Salt Lake (County) Utah (State)		10. Address:	Weston (City) Franklin (County) Idaho (State)
3. Age 21	4. Color or Race Wh 5. Single X 6. Widowed ___ 7. Divorced ___		11. Age 19	12. Color or Race Wh 13. Single X 14. Widowed ___ 15. Divorced ___
8. Birthplace: City	Goff State Kansas		16. Maiden Name if previously married	
			17. Birthplace: City	Kawa Kawa State New Zeland

And to certify the same to said parties, or either of them under his hand and seal, in his ministerial or official capacity, and thereupon he is required to deliver this copy to the parties so married.

IN TESTIMONY WHEREOF, I have hereunto set my hand and affixed my official seal, at Preston, Franklin County, Idaho, this 9th day of October, A.D. 19 53.

C. L. Swenson
Recorder
Ruth Petersen
Deputy

Marriage Certificate

I, H. Maurice Singer, a Bishop of the Church of Jesus Christ of Latter Day Saints residing at Weston, in the county of Franklin in the State of Idaho, do certify that, in accordance with the authority on me conferred by the above license, I did on this 9th day of October, in the year A.D. 1953 at Weston in the county of Franklin in the State of Idaho, solemnize the rites of matrimony between Floyd Ramon Wittenbach of Salt Lake City, in the county of Salt Lake, of the State of Utah, and Zeala Bertha Maughan of Weston, in the county of Franklin of the state of Idaho, in the presence of John C Reed and Alvin J. Maughan.

WITNESS My hand at the county aforesaid, this 9 day of October, A.D. 1953.

In the presence of:
John C Reed
and
Alvin J Maughan

Bishop H. Maurice Singer

Date received by County Recorder 10-13-53; Signature C. L. Swenson County Recorder; By Charlyne Smith Deputy; Recorded Book ___, Page 199; Date Received by State Registrar NOV 2 1953

Officiant should send this copy back to the County Recorder immediately.

92521

State of Idaho

To

Floyd Ramon Wittenbach

and Zeala Bertha Maughan

Dated _____ 19__

State of Idaho

County of Franklin

[illegible] for record at [illegible]

W. Maurice Tingey

at 15 [illegible] 9 [illegible]

A. [illegible] 12th [illegible] October

A.D. 53 [illegible]

[illegible] 7

[illegible] Chattels [illegible] 199

records of Franklin County, Idaho.

C. L. Swenson

Ex-Officio Recorder

By Charlyne Smith Deputy

Fee $ 3.25

Reception ✓

Fee Book ✓

Recorded ✓

Proof Read ✓

Indexed ✓

Department of Public Health
Division of Vital Statistics
Boise, Idaho

STATE OF IDAHO

State File No. 6596
County File No. 92618

County of Franklin

Marriage License

KNOW ALL MEN BY THIS CERTIFICATE: That any regularly ordained minister of the Gospel, authorized by the rites and usages of the church or denomination of Christians, Hebrews, or religious body of which he may be a member, or any Judge or Justice of the Peace, or competent officer to whom this may come, he not knowing of any lawful impediments thereto, is hereby authorized and empowered to solemnize the rites of Matrimony between:

GROOM AND BRIDE

1. Full Name Robert Clifford Egbert
2. Address: Preston (City) Franklin (County) Idaho (State)
3. Age 22 4. Color or Race Wh 5. Single ___ 6. Widowed ___ 7. Divorced x
8. Birthplace: City Fairview State Idaho

9. Full Name Benetta Glover
10. Address: Mapleton (City) Franklin (County) Idaho (State)
11. Age 18 12. Color or Race Wh 13. Single x 14. Widowed ___ 15. Divorced ___
16. Maiden Name if previously married ___
17. Birthplace: City Lewiston State Utah

And to certify the same to said parties, or either of them under his hand and seal, in his ministerial or official capacity, and thereupon he is required to deliver this copy to the parties so married.

IN TESTIMONY WHEREOF, I have hereunto set my hand and affixed my official seal, at Preston Franklin County, Idaho, this 15th day of October, A.D. 1953.

C. L. Swenson
Recorder

Charlyne Smith
Deputy

Marriage Certificate

I, Lewis S Sorenson, a Bishop, residing at Mapleton, in the county of Franklin in the State of Idaho, do certify that, in accordance with the authority on me conferred by the above license, I did on this 16 day of October, in the year A.D. 1953 at Mapleton in the county of Franklin, in the State of Idaho, solemnize the rites of matrimony between Robert Clifford Egbert of Preston, in the county of Franklin, of the State of Idaho, and Benetta Glover of Mapleton, in the county of Franklin of the state of Idaho, in the presence of Clifford G Egbert and Howard Glover.

WITNESS My hand at the county aforesaid, this 16 day of October, A.D. 1953.

In the presence of:
Clifford G. Egbert
and Howard Glover

Lewis S Sorenson

Date received by County Recorder 10-24-53; Signature C. L. Swenson County Recorder; Recorded Book 7, Page 199; Date Received by State Registrar NOV 2 1953
By Charlyne Smith Deputy

(Use typewriter and/or black ink)

Officiant should send this copy back to the County Recorder immediately.

92618

State of Idaho

To

Robert Clifford Egbert

and Benetta Glover

Dated _____ 19__

State of Idaho)

County of Franklin)

I hereby Certify that the within instrument was filed for record at request of

LeVer S. Sorenson

at 45 minutes past 11 o'clock

A. M. on the 24th day of October

A.D. 19 53 in my office and

duly recorded in Book 7

of Marriages at page 199

records of Franklin County, Idaho.

C. L. Swenson

Ex-Officio Recorder

By Charlyne Smith Deputy

Fee $ 3.25

✓

✓

✓

✓

✓✓

(Use typewriter and/or black ink)

Officiant should send this copy back to the County Recorder immediately.

Department of Public Health
Division of Vital Statistics
Boise, Idaho

STATE OF IDAHO

State File No. 6597
County File No. 92648

County of Franklin

Marriage License

KNOW ALL MEN BY THIS CERTIFICATE: That any regularly ordained minister of the Gospel, authorized by the rites and usages of the church or denomination of Christians, Hebrews, or religious body of which he may be a member, or any Judge or Justice of the Peace, or competent officer to whom this may come, he not knowing of any lawful impediments thereto, is hereby authorized and empowered to solemnize the rites of Matrimony between:

GROOM		AND	BRIDE	
1. Full Name	Norman John Christensen		9. Full Name	Marian Walton
2. Address:	Ogden (City), Weber (County), Utah (State)		10. Address:	Ogden (City), Weber (County), Utah (State)
3. Age 18	4. Color or Race Wh	5. Single X 6. Widowed 7. Divorced	11. Age 18	12. Color or Race Wh 13. Single X 14. Widowed 15. Divorced
8. Birthplace: City	Ogden State Utah		16. Maiden Name if previously married	
			17. Birthplace: City	Ogden State Utah

And to certify the same to said parties, or either of them under his hand and seal, in his ministerial or official capacity, and thereupon he is required to deliver this copy to the parties so married.

IN TESTIMONY WHEREOF, I have hereunto set my hand and affixed my official seal, at Preston, Franklin County, Idaho, this 30th day of October, A.D. 1953.

C. L. Swenson
Recorder

Elaine Vaterlaus
Deputy

Marriage Certificate

I, O. Sherwin Webb, a L.D.S. Bishop, residing at Preston, in the county of Franklin in the State of Idaho, do certify that, in accordance with the authority on me conferred by the above license, I did on this 30th day of October, in the year A.D. 1953 at Preston in the county of Franklin, in the State of Idaho, solemnize the rites of matrimony between Norman John Christensen of Ogden, in the county of Weber, of the State of Utah, and Marian Walton of Ogden, in the county of Weber, of the state of Utah, in the presence of Shirley Christensen and Elaine Vaterlaus.

WITNESS My hand at the county aforesaid, this 30th day of October, A.D. 1953.

In the presence of:
Shirley Christensen
and Elaine Vaterlaus

O. Sherwin Webb

Date received by County Recorder 10.30.53; Signature C. L. Swenson County Recorder; By Charlynne Smith, Deputy. Recorded Book 7, Page 200; Date Received by State Registrar NOV 2 1953

92648

State of Idaho

To

Norman John Christensen

and Marian Walton

Dated _____ 19__

State of Idaho
County of Franklin

I hereby Certify that the instrument was filed
for record at _____

O. Sherwin Webb

at 30 _____ 3 o'clock

P. _____ 30th _____ October

A.D. 53 _____ my office and

duly _____ 7 _____

Marriages _____ 200

Records of Franklin County, Idaho.

C. L. Swenson

Ex Officio Recorder

By Charlyne Smith Deputy

Fee 3.25

Recordation ✓

Book ✓

Indexed ✓

Proof Read ✓

Indexed ✓✓

6598

Department of Public Health
Division of Vital Statistics
Boise, Idaho

STATE OF IDAHO

State File No. 277708
County File No.

(Use typewriter and/or black ink)

County of Fremont

Marriage License

KNOW ALL MEN BY THIS CERTIFICATE: That any regularly ordained minister of the Gospel, authorized by the rites and usages of the church or denomination of Christians, Hebrews, or religious body of which he may be a member, or any Judge or Justice of the Peace, or competent officer to whom this may come, he not knowing of any lawful impediments thereto, is hereby authorized and empowered to solemnize the rites of Matrimony between:

GROOM		BRIDE
1. Full Name	Fred C. Cooley	9. Full Name Cleo Joan Baum
2. Address: City	Ashton	10. Address: City Ashton
County	Fremont	County Fremont
State	Idaho	State Idaho
3. Age	32	11. Age 21
4. Color or Race	W	12. Color or Race W
5. Single	x	13. Single
6. Widowed		14. Widowed
7. Divorced		15. Divorced x
8. Birthplace: City	Shoshone	16. Maiden Name if previously married Thompson
State	Idaho	17. Birthplace: City St. Anthony
		State Idaho

And to certify the same to said parties, or either of them under his hand and seal, in his ministerial or official capacity, and thereupon he is required to deliver this copy to the parties so married.

IN TESTIMONY WHEREOF, I have hereunto set my hand and affixed my official seal, at St. Anthony, Fremont County, Idaho, this 11th day of August, A.D. 1953.

Jack A. Stone
Recorder

Sharlene Murri
Deputy

Marriage Certificate

I, Steven L Osborne, a Bishop of the L.D.S. Church, residing at Ashton, in the county of Fremont in the State of Idaho, do certify that, in accordance with the authority on me conferred by the above license, I did on this 15th day of August, in the year A.D. 1953 at Ashton in the county of Fremont, in the State of Idaho, solemnize the rites of matrimony between Fred C. Cooley of Ashton, in the county of Fremont, of the State of Idaho, and Cleo Joan Baum of Ashton, in the county of Fremont, of the state of Idaho, in the presence of John W. Cooley and Elvereta C. Kidder.

WITNESS My hand at the county aforesaid, this 15th day of August, A.D. 1953.

In the presence of:
John W. Cooley
and Elvereta C. Kidder

Steven L Osborne

Date received by County Recorder 11/5/53; Signature Maird Burd County Recorder; Recorded Book 5, Page 241; Date Received by State Registrar NOV 16 1953

Officiant should send this copy back to the County Recorder immediately.

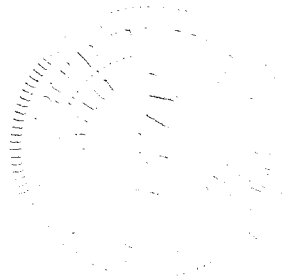

BOOK 3 PAGE 239
6599

Department of Public Health
Division of Vital Statistics
Boise, Idaho

STATE OF IDAHO

State File No. 277631
County File No.

(Use typewriter and/or black ink)

County of Fremont

Marriage License

KNOW ALL MEN BY THIS CERTIFICATE: That any regularly ordained minister of the Gospel, authorized by the rites and usages of the church or denomination of Christians, Hebrews, or religious body of which he may be a member, or any Judge or Justice of the Peace, or competent officer to whom this may come, he not knowing of any lawful impediments thereto, is hereby authorized and empowered to solemnize the rites of Matrimony between:

GROOM		AND	BRIDE	
1. Full Name	Keith Gooch		9. Full Name	Anne Wynn
2. Address:	Ashton (City) Fremont (County) Idaho (State)		10. Address:	Ashton (City) Fremont (County) Idaho (State)
3. Age 19 4. Color or Race W 5. Single X 6. Widowed 7. Divorced			11. Age 19 12. Color or Race W 13. Single X 14. Widowed 15. Divorced	
8. Birthplace: City	Ashton State Idaho		16. Maiden Name if previously married	
			17. Birthplace: City	Preston State Idaho

And to certify the same to said parties, or either of them under his hand and seal, in his ministerial or official capacity, and thereupon he is required to deliver this copy to the parties so married.

IN TESTIMONY WHEREOF, I have hereunto set my hand and affixed my official seal, at St. Anthony Fremont County, Idaho, this 19th day of October, A.D. 1953.

Jack A. Stone
Recorder

Deputy

Marriage Certificate

I, Albert Choules, a an Elder of the Church of Jesus Christ of Latter-day Saints, residing at Idaho Falls, in the county of Bonneville in the State of Idaho, do certify that, in accordance with the authority on me conferred by the above license, I did on this 21st day of October, in the year A.D. 1953 at Idaho Falls in the county of Bonneville, in the State of Idaho, solemnize the rites of matrimony between Keith Gooch of Ashton, in the county of Fremont, of the State of Idaho, and Anne Wynn of Ashton, in the county of Fremont of the state of Idaho, in the presence of Chester N. French and Paul R. Wynn.

WITNESS My hand at the county aforesaid, this 21st day of October, A.D. 1953.

In the presence of:
Chester N. French
and
Paul R. Wynn

Albert Choules

Date received by County Recorder 10/29/53; Signature Mary Ford Deputy County Recorder; Recorded Book 5, Page 239 Date Received by State Registrar NOV 5 1953

Officiant should send this copy back to the County Recorder immediately.

5 PAGE 242

Department of Public Health
Division of Vital Statistics
Boise, Idaho

STATE OF IDAHO

State File No. 6600
County File No. 277755

County of Fremont

Marriage License

KNOW ALL MEN BY THIS CERTIFICATE: That any regularly ordained minister of the Gospel, authorized by the rites and usages of the church or denomination of Christians, Hebrews, or religious body of which he may be a member, or any Judge or Justice of the Peace, or competent officer to whom this may come, he not knowing of any lawful impediments thereto, is hereby authorized and empowered to solemnize the rites of Matrimony between:

GROOM AND BRIDE

1. Full Name Garth A. Hill
2. Address: Payson (City) Utah (County) Utah (State)
3. Age 20 4. Color or Race W 5. Single x 6. Widowed 7. Divorced
8. Birthplace: City Spanish Fork State Utah

9. Full Name Harriet Blanchard
10. Address: Chester (City) Fremont (County) Idaho (State)
11. Age 19 12. Color or Race W 13. Single x 14. Widowed 15. Divorced
16. Maiden Name if previously married
17. Birthplace: City Chester State Idaho

And to certify the same to said parties, or either of them under his hand and seal, in his ministerial or official capacity, and thereupon he is required to deliver this copy to the parties so married.

IN TESTIMONY WHEREOF, I have hereunto set my hand and affixed my official seal, at St. Anthony Fremont County, Idaho, this 21st day of October, A.D. 1953.

Jack A. Stone
Recorder

Shirlene Murri
Deputy

Marriage Certificate

I, Morgan Elmo Seeley, a Bishop in the Church of Jesus Christ of Latter Day Saints residing at Chester, in the county of Fremont, in the State of Idaho, do certify that, in accordance with the authority on me conferred by the above license, I did on this 22nd day of October, in the year A.D. 1953 at Chester in the county of Idaho, in the State of Idaho, solemnize the rites of matrimony between Garth A. Hill of Payson, in the county of Utah, of the State of Utah, and Harriet Blanchard of Chester, in the county of Fremont of the state of Idaho, in the presence of T. LeRoy Hill and Arlo Dee Blanchard

WITNESS My hand at the county aforesaid, this 22nd day of October, A.D. 1953.

In the presence of: T. LeRoy Hill

and Arlo Dee Blanchard

Bp. Morgan Elmo Seeley

Date received by County Recorder 11/10/53; Signature Maud Bird Deputy County Recorder; Recorded Book 5, Page 242; Date Received by State Registrar NOV 16 1953

(Use typewriter and/or black ink)

Officiant should send this copy back to the County Recorder immediately.

BOOK 5 PAGE 239

Department of Public Health
Division of Vital Statistics
Boise, Idaho

STATE OF IDAHO

State File No. 6601
County File No. 277632

County of Fremont

Marriage License

KNOW ALL MEN BY THIS CERTIFICATE: That any regularly ordained minister of the Gospel, authorized by the rites and usages of the church or denomination of Christians, Hebrews, or religious body of which he may be a member, or any Judge or Justice of the Peace, or competent officer to whom this may come, he not knowing of any lawful impediments thereto, is hereby authorized and empowered to solemnize the rites of Matrimony between:

GROOM AND BRIDE

1. Full Name Fred Jackson
2. Address: Parker (City) Fremont (County) Idaho (State)
3. Age 24 4. Color or Race W 5. Single ___ 6. Widowed ___ 7. Divorced ___
8. Birthplace: City Parker State Idaho

9. Full Name Joyce Terry
10. Address: Egin (City) Fremont (County) Idaho (State)
11. Age 18 12. Color or Race W 13. Single ___ 14. Widowed ___ 15. Divorced ___
16. Maiden Name if previously married Egin
17. Birthplace: City ___ State Idaho

And to certify the same to said parties, or either of them under his hand and seal, in his ministerial or official capacity, and thereupon he is required to deliver this copy to the parties so married.

IN TESTIMONY WHEREOF, I have hereunto set my hand and affixed my official seal, at St. Anthony Fremont County, Idaho, this 22 day of October, A.D. 1953.

Jack A. Stone
Recorder

Sherlene Murri
Deputy

Marriage Certificate

I, _____, a _____, residing at Idaho Falls, in the county of Bonneville in the State of Idaho, do certify that, in accordance with the authority on me conferred by the above license, I did on this 23rd. day of October, in the year A.D. 1953 at Idaho Falls in the county of Bonneville, in the State of Idaho, solemnize the rites of matrimony between Fred Jackson of Parker, in the county of Fremont, of the State of Idaho, and Joyce Terry of Egin, in the county of Fremont of the state of Idaho, in the presence of F. Clark Jackson and George F. Terry.

WITNESS My hand at the county aforesaid, this 23rd. day of October, A.D. 1953.

In the presence of: G. F. Terry
and F. Jackson

William L. Sleepack

Date received by County Recorder 10/29/53; Signature Mark Birk Deputy County Recorder; Recorded Book 5, Page 239; Date Received by State Registrar NOV 5 1953

(Use typewriter and/or black ink)

Officiant should send this copy back to the County Recorder immediately.

BOOK C PAGE 240

(Use typewriter and/or black ink)

Department of Public Health
Division of Vital Statistics
Boise, Idaho

STATE OF IDAHO

State File No. 6602
County File No. 277633

County of Fremont

Marriage License

KNOW ALL MEN BY THIS CERTIFICATE: That any regularly ordained minister of the Gospel, authorized by the rites and usages of the church or denomination of Christians, Hebrews, or religious body of which he may be a member, or any Judge or Justice of the Peace, or competent officer to whom this may come, he not knowing of any lawful impediments thereto, is hereby authorized and empowered to solemnize the rites of Matrimony between:

GROOM

1. Full Name: William L. Douglas
2. Address: St. Anthony (City) Fremont (County) Idaho (State)
3. Age 21 4. Color or Race W 5. Single X 6. Widowed ___ 7. Divorced ___
8. Birthplace: City St. Anthony State Idaho

AND

BRIDE

9. Full Name: Sharon Davenport
10. Address: Parker (City) Fremont (County) Idaho (State)
11. Age 19 12. Color or Race W 13. Single X 14. Widowed ___ 15. Divorced ___
16. Maiden Name if previously married ___
17. Birthplace: City Parker State Idaho

And to certify the same to said parties, or either of them under his hand and seal, in his ministerial or official capacity, and thereupon he is required to deliver this copy to the parties so married.

IN TESTIMONY WHEREOF, I have hereunto set my hand and affixed my official seal, at St. Anthony Fremont County, Idaho, this 27th day of October, A.D. 19 53.

Jack A. Stone
Recorder

Deputy

Marriage Certificate

I, WILLIAM L. KILLPACK, a An Elder of the Church of Jesus Christ of Latter-day Saints, residing at Idaho Falls, in the county of Bonneville in the State of Idaho, do certify that, in accordance with the authority on me conferred by the above license, I did on this 28th day of October, in the year A.D. 19 53 at Idaho Falls in the county of Bonneville in the State of Idaho, solemnize the rites of matrimony between William L. Douglas of St. Anthony, in the county of Fremont, of the State of Idaho, and Sharon Davenport of Parker, in the county of Fremont, of the state of Idaho, in the presence of Sharon Davenport and Charles S. Davenport

WITNESS My hand at the county aforesaid, this 28th day of October, A.D. 19 53

In the presence of:
Jean B. Davenport
and Chas S Davenport

William L. Killpack

Date received by County Recorder 11/2/53; Signature Maud Bird County Recorder; Recorded Book C, Page 240; Date Received by State Registrar NOV 5 1953

Officiant should send this copy back to the County Recorder immediately.

BOOK 5 PAGE 240

Department of Public Health
Division of Vital Statistics
Boise, Idaho

STATE OF IDAHO

State File No. 6603
County File No. 277634

(Use typewriter and/or black ink)

County of Fremont

Marriage License

KNOW ALL MEN BY THIS CERTIFICATE: That any regularly ordained minister of the Gospel, authorized by the rites and usages of the church or denomination of Christians, Hebrews, or religious body of which he may be a member, or any Judge or Justice of the Peace, or competent officer to whom this may come, he not knowing of any lawful impediments thereto, is hereby authorized and empowered to solemnize the rites of Matrimony between:

GROOM		AND	BRIDE	
1. Full Name	Robert E. Taylor		9. Full Name	Arva O. Pulley
2. Address:	St. Anthony (City) Fremont (County) Idaho (State)		10. Address:	St. Anthony (City) Fremont (County) Idaho (State)
3. Age 21	4. Color or Race W	5. Single X 6. Widowed 7. Divorced	11. Age 21	12. Color or Race W 13. Single X 14. Widowed 15. Divorced
8. Birthplace: City	St. Anthony State Idaho		16. Maiden Name if previously married	
			17. Birthplace: City	Egin State Idaho

And to certify the same to said parties, or either of them under his hand and seal, in his ministerial or official capacity, and thereupon he is required to deliver this copy to the parties so married.

IN TESTIMONY WHEREOF, I have hereunto set my hand and affixed my official seal, at St. Anthony Fremont County, Idaho, this 27 day of October, A.D. 19 53.

Jack A. Stone
Recorder
Shirlene Myers
Deputy

Marriage Certificate

I, ALBERT CHOURS, a An Elder of the Church of Jesus Christ of Latter-day Saints, residing at Idaho Falls, in the county of Bonneville in the State of Idaho, do certify that, in accordance with the authority on me conferred by the above license, I did on this 28th day of October, in the year A.D. 19 53 at Idaho Falls in the county of Bonneville in the State of Idaho, solemnize the rites of matrimony between Robert E. Taylor of St. Anthony, in the county of Fremont of the State of Idaho, and Arva O. Pulley of St. Anthony, in the county of Fremont of the state of Idaho, in the presence of Bert R. Taylor and Charles M. Pulley.

WITNESS My hand at the county aforesaid, this 28th day of October, A.D. 19 53.

In the presence of: Bert R. Taylor
and Charles M. Pulley

Albert Chours

Date received by County Recorder 10/29/53; Signature Maud Reid Deputy; County Recorder; Recorded Book 5, Page 240; Date Received by State Registrar NOV 5 1953

Officiant should send this copy back to the County Recorder immediately.

Department of Public Health
Division of Vital Statistics
Boise, Idaho

STATE OF IDAHO

State File No. 6604
County File No. 277729

(Use typewriter and/or black ink)

County of Fremont

Marriage License

KNOW ALL MEN BY THIS CERTIFICATE: That any regularly ordained minister of the Gospel, authorized by the rites and usages of the church or denomination of Christians, Hebrews, or religious body of which he may be a member, or any Judge or Justice of the Peace, or competent officer to whom this may come, he not knowing of any lawful impediments thereto, is hereby authorized and empowered to solemnize the rites of Matrimony between:

GROOM		BRIDE
1. Full Name	H. William Mason	9. Full Name A'Neal Garrett
2. Address:	St. Anthony (City) Fremont (County) Idaho (State)	10. Address: St. Anthony (City) Fremont (County) Idaho (State)
3. Age	19	11. Age 19
4. Color or Race	W	12. Color or Race W
5. Single	X	13. Single X
6. Widowed		14. Widowed
7. Divorced		15. Divorced
8. Birthplace: City	St. Anthony State Idaho	16. Maiden Name if previously married
		17. Birthplace: City St. Anthony State Idaho

And to certify the same to said parties, or either of them under his hand and seal, in his ministerial or official capacity, and thereupon he is required to deliver this copy to the parties so married.

IN TESTIMONY WHEREOF, I have hereunto set my hand and affixed my official seal, at St. Anthony Fremont County, Idaho, this 29th day of October, A.D. 19 53.

Jack A. Stone
Recorder

Shirlene Murri
Deputy

Marriage Certificate

I, ALBERT CHOULES, a An Elder of the Church of Jesus Christ of Latter-day Saints, residing at Idaho Falls, in the county of Bonneville in the State of Idaho, do certify that, in accordance with the authority on me conferred by the above license, I did on this 30th day of October, in the year A.D. 19 53 at Idaho Falls in the county of Bonneville in the State of Idaho, solemnize the rites of matrimony between H. William Mason of St. Anthony, in the county of Fremont, of the State of Idaho, and A'Neal Garrett of St. Anthony, in the county of Fremont of the state of Idaho, in the presence of Floyd G. Mason and Grover F. GArrett.

WITNESS My hand at the county aforesaid, this 30th day of October, A.D. 19 53.

In the presence of: Floyd G Mason
and Grover F. Garrett.

Albert Choules

Date received by County Recorder 11/7/53; Signature Mary Burk Deputy County Recorder; Recorded Book 5, Page 41; Date Received by State Registrar NOV 16 1953

Officiant should send this copy back to the County Recorder immediately.

Department of Public Health
Division of Vital Statistics
Boise, Idaho

STATE OF IDAHO

State File No. 6605
County File No. 3021

(Use typewriter and/or black ink)

County of Gem

Marriage License

KNOW ALL MEN BY THIS CERTIFICATE: That any regularly ordained minister of the Gospel, authorized by the rites and usages of the church or denomination of Christians, Hebrews, or religious body of which he may be a member, or any Judge or Justice of the Peace, or competent officer to whom this may come, he not knowing of any lawful impediments thereto, is hereby authorized and empowered to solemnize the rites of Matrimony between:

GROOM		AND	BRIDE
1. Full Name	Wilbur Gorman Bane		9. Full Name Eva A. Perfect
2. Address:	Emmett (City) Gem (County) Idaho (State)		10. Address: Colorado Springs (City) ElPaso (County) Colorado (State)
3. Age	51
4. Color or Race	W
5. Single	X
6. Widowed	
7. Divorced	
8. Birthplace: City	Athol State Kansas
11. Age	41
12. Color or Race	W
13. Single	
14. Widowed	
15. Divorced	X
16. Maiden Name if previously married	Eva A. Poppleton
17. Birthplace: City	Topeka State Kansas

And to certify the same to said parties, or either of them under his hand and seal, in his ministerial or official capacity, and thereupon he is required to deliver this copy to the parties so married.

IN TESTIMONY WHEREOF, I have hereunto set my hand and affixed my official seal,

at Emmett, Gem County, Idaho,

this 10th day of October, A.D. 19 53.

Donald H. Woodman
Recorder

Deputy

Marriage Certificate

I, Donald L. Hoffman, a Minister of the Christian Church, residing at Emmett, in the county of Gem in the State of Idaho, do certify that, in accordance with the authority on me conferred by the above license, I did on this 10th day of October, in the year A.D. 19 53 at Emmett in the county of Gem, in the State of Idaho, solemnize the rites of matrimony between Wilbur Gorman Bane of Emmett, in the county of Gem, of the State of Idaho, and Eva A. Perfect of Colorado Springs, in the county of El Paso of the state of Colorado, in the presence of James D. Murray and Ethel V. Murray.

WITNESS My hand at the county aforesaid, this 10th day of October, A.D. 19 53.

In the presence of:

James D. Murray

and Ethel V. Murray

Donald L. Hoffman Minister
Emmett Christian Church

Date received by County Recorder 10-15-53 Signature Donald H. Woodman County Recorder; Recorded Book 5, Page 584; Date Received by State Registrar OCT 17 1953

Officiant should send this copy back to the County Recorder immediately.

68563

Bane, Wilbur Gorman

to

Perfect, Eva A.

STATE OF IDAHO }
COUNTY OF GEM } ss

I hereby certify that this Instrument was filed for record at request of
Donald L. Hoffman, Emmett

at 26 minutes past 11 o'clock A. M., this 15th day of October 1953 in my office and duly recorded in book 5 of Marriage Records on page 584

Donald H. Woodman
Ex-officio Recorder

By _____ Deputy

$ No Fee

Department of Public Health
Division of Vital Statistics
Boise, Idaho

NOV 17 1953

STATE OF IDAHO

State File No. 6606
County File No. 3020

(Use typewriter and/or black ink)

County of Gem

Marriage License

KNOW ALL MEN BY THIS CERTIFICATE: That any regularly ordained minister of the Gospel, authorized by the rites and usages of the church or denomination of Christians, Hebrews, or religious body of which he may be a member, or any Judge or Justice of the Peace, or competent officer to whom this may come, he not knowing of any lawful impediments thereto, is hereby authorized and empowered to solemnize the rites of Matrimony between:

GROOM		BRIDE
1. Full Name	Orron Blalock	9. Full Name Marjorie Ann Eisenbeiss
2. Address:	Emmett (City) Gem (County) Idaho (State)	10. Address: Emmett (City) Gem (County) Idaho (State)
3. Age	22	11. Age 19
4. Color or Race	W	12. Color or Race W
5. Single	X	13. Single X
6. Widowed		14. Widowed
7. Divorced		15. Divorced
8. Birthplace: City	Fairview State Virginia	16. Maiden Name if previously married
		17. Birthplace: City Southerland State Nebraska

And to certify the same to said parties, or either of them under his hand and seal, in his ministerial or official capacity, and thereupon he is required to deliver this copy to the parties so married.

IN TESTIMONY WHEREOF, I have hereunto set my hand and affixed my official seal,

at Emmett, Gem County, Idaho,

this 10th day of October, A.D. 1953.

Donald H. Woodman
Recorder

Deputy

Marriage Certificate

I, Rev. James H. Grady, a Catholic Priest,

residing at Emmett, in the county of Gem in the State of Idaho, do certify that, in accordance with the authority on me conferred by the above license, I did on this 11th day of October, in the year A.D. 1953 at Emmett in the county of Gem, in the State of Idaho, solemnize the rites of matrimony between Orron Block of Emmett, in the county of Gem, of the State of Idaho, and Marjorie Eisenbeiss, in the county of Gem, of the state of Idaho, in the presence of and

WITNESS My hand at the county aforesaid, this 11th day of October, A.D. 1953.

In the presence of:

Elizabeth Miller

and Allen Miller

Rev. James H. Grady

Date received by County Recorder 10-26-53; Signature Donald H. Woodman County Recorder; Recorded Book 5, Page 586; Date Received by State Registrar NOV 17 1953

Officiant should send this copy back to the County Recorder immediately.

65596

Blalock, Orron

to

Eisenbeiss, Marjorie Ann

STATE OF IDAHO }
COUNTY OF GEM } ss

I hereby certify that this Instrument was filed for record at request of

Rev. J. H. Grady, Emmett

at 15 minutes past 1

o'clock P. M., this 26th

day of October 19 53 in my

office and duly recorded in book 5

of Marriage Records on

page 586

Harold H. Woodman
Ex-officio Recorder

By _____
Deputy

$ No Fee

INDEXED
COMPARED
JOR

Department of Public Health
Division of Vital Statistics
Boise, Idaho

NOV 17 1953

STATE OF IDAHO

State File No. 6607
County File No. 3022

County of Gem

Marriage License

KNOW ALL MEN BY THIS CERTIFICATE: That any regularly ordained minister of the Gospel, authorized by the rites and usages of the church or denomination of Christians, Hebrews, or religious body of which he may be a member, or any Judge or Justice of the Peace, or competent officer to whom this may come, he not knowing of any lawful impediments thereto, is hereby authorized and empowered to solemnize the rites of Matrimony between:

GROOM		BRIDE
1. Full Name	Robert Leroy Hanson	9. Full Name: Linda Anne Schwartz
2. Address:	Caldwell (City) Canyon (County) Idaho (State)	10. Address: Payette (City) Payette (County) Idaho (State)
3. Age	26	11. Age: 18
4. Color or Race	W	12. Color or Race: W
5. Single	X	13. Single: X
6. Widowed		14. Widowed:
7. Divorced		15. Divorced:
8. Birthplace: City	Mora, State: Minnesota	16. Maiden Name if previously married:
		17. Birthplace: City: Blackfoot, State: Idaho

And to certify the same to said parties, or either of them under his hand and seal, in his ministerial or official capacity, and thereupon he is required to deliver this copy to the parties so married.

IN TESTIMONY WHEREOF, I have hereunto set my hand and affixed my official seal, at Emmett, Gem County, Idaho, this 15th day of October, A.D. 1953.

Donald H. Woodman
Recorder

Deputy

Marriage Certificate

I, Howard N. Nye, a Minister, residing at Caldwell, in the county of Canyon in the State of Idaho, do certify that, in accordance with the authority on me conferred by the above license, I did on this 17th day of October, in the year A.D. 1953 at Caldwell in the county of Canyon, in the State of Idaho, solemnize the rites of matrimony between Robert Leroy Hanson of Caldwell, in the county of Canyon, of the State of Idaho, and Linda Anne Schwartz of Payette, in the county of Payette of the state of Idaho, in the presence of Arthur L. Oberdorf and Lucille White.

WITNESS My hand at the county aforesaid, this 17th day of October, A.D. 1953.

In the presence of:
Arthur L. Oberdorf
and Lucille White

Howard N. Nye

Date received by County Recorder 11-6-53; Signature Donald H. Woodman County Recorder; Recorded Book 5, Page 592; Date Received by State Registrar NOV 17 1953

(Use typewriter and/or black ink)

Officiant should send this copy back to the County Recorder immediately.

68643

√Hanson, Robert ~~Leroy~~

to

√Schwartz, Linda Anne

STATE OF IDAHO }
COUNTY OF GEM } ss

I hereby certify that this Instrument was filed for record at request of

Harold N. Nye, Caldwell

at 26 minutes past 1 11

o'clock A. M., this 6th

day of November 19 53 in my

office and duly recorded in book 5

of Marriage Records on

page 592

Harold H. Woodman
Ex-officio Recorder

By _____
Deputy

$ No Fee

INDEXED
COMPARED
JDR

Department of Public Health
Division of Vital Statistics
Boise, Idaho

NOV 17 1953

STATE OF IDAHO

State File No. 6608
County File No. 3023

(Use typewriter and/or black ink)

County of Gem

Marriage License

KNOW ALL MEN BY THIS CERTIFICATE: That any regularly ordained minister of the Gospel, authorized by the rites and usages of the church or denomination of Christians, Hebrews, or religious body of which he may be a member, or any Judge or Justice of the Peace, or competent officer to whom this may come, he not knowing of any lawful impediments thereto, is hereby authorized and empowered to solemnize the rites of Matrimony between:

GROOM		BRIDE	
1. Full Name	Clarence Edward Nitzel	9. Full Name	Lenora Lee Hays
2. Address: City	Cascade	10. Address: City	Cascade
County	Valley	County	Valley
State	Idaho	State	Idaho
3. Age	32	11. Age	36
4. Color or Race	W	12. Color or Race	W
5. Single		13. Single	
6. Widowed		14. Widowed	
7. Divorced	X	15. Divorced	X
8. Birthplace: City	New Plymouth	16. Maiden Name if previously married	Lenora Lee Brant
State	Idaho	17. Birthplace: City	Okmulgee
		State	Oklahoma

AND

And to certify the same to said parties, or either of them under his hand and seal, in his ministerial or official capacity, and thereupon he is required to deliver this copy to the parties so married.

IN TESTIMONY WHEREOF, I have hereunto set my hand and affixed my official seal,

at Emmett, Gem County, Idaho,
this 17th day of October, A.D. 1953.

Donald H. Woodman
Recorder

Deputy

Marriage Certificate

I, Alfred O Perry, a Justice of Peace,
residing at Emmett, in the county of Gem in the State of Idaho, do certify
that, in accordance with the authority on me conferred by the above license, I did on this 17th day of October,
in the year A.D. 1953 at Emmett in the county of Gem, in the State of Idaho,
solemnize the rites of matrimony between Clarence E. Nitzel of Cascade,
in the county of Valley, of the State of Idaho,
and Lenora Lee Hays of Cascade, in the county of Valley
of the state of Idaho, in the presence of Adam Nitzel and Vida Clanton.

WITNESS My hand at the county aforesaid, this 17th day of Oct., A.D. 1953.

In the presence of:
Adam Nitzel
and Vida Clanton

Alfred O. Perry

Officiant should send this copy back to the County Recorder immediately.

Date received by County Recorder 11-22-53 Signature Donald H. Woodman County Recorder; Recorded Book 5, Page 585 Date Received by State Registrar NOV 17 1953

68587

Nitzel, Clarence Edward

to

Hayes, Lenora Lee

STATE OF IDAHO)
COUNTY OF GEM) ss

I hereby certify that this Instrument was filed for record at request of

Alfred O. Perry, Emmett

at 04 minutes past 9

o'clock A. M., this 22nd

day of October 19 53 in my

office and duly recorded in book 5

of Marriage Records on

page 585

Harold H. Goodman
Ex-officio Recorder

By _____
Deputy

$ No Fee

INDEXED
COMPARED

(Use typewriter and/or black ink)

Officiant should send this copy back to the County Recorder immediately.

Department of Public Health
Division of Vital Statistics
Boise, Idaho

NOV 17 1953

STATE OF IDAHO

State File No. 6609
County File No. 3024

County of Gem

Marriage License

KNOW ALL MEN BY THIS CERTIFICATE: That any regularly ordained minister of the Gospel, authorized by the rites and usages of the church or denomination of Christians, Hebrews, or religious body of which he may be a member, or any Judge or Justice of the Peace, or competent officer to whom this may come, he not knowing of any lawful impediments thereto, is hereby authorized and empowered to solemnize the rites of Matrimony between:

GROOM		AND	BRIDE	
1. Full Name	Dewey Howard Cofield		9. Full Name	Joan Caroline Douglas
2. Address:	Emmett (City) Gem (County) Idaho (State)		10. Address:	Boise (City) Ada (County) Idaho (State)
3. Age	19		11. Age	18
4. Color or Race	W		12. Color or Race	W
5. Single	X		13. Single	X
6. Widowed	—		14. Widowed	—
7. Divorced	—		15. Divorced	—
8. Birthplace: City	Payette		16. Maiden Name if previously married	----------
State	Idaho		17. Birthplace: City	Emmett
			State	Idaho

And to certify the same to said parties, or either of them under his hand and seal, in his ministerial or official capacity, and thereupon he is required to deliver this copy to the parties so married.

IN TESTIMONY WHEREOF, I have hereunto set my hand and affixed my official seal,

at Emmett, Idaho County, Idaho,

this 21st day of October, A.D. 19 53.

Donald H. Woodman
Recorder

Deputy

Marriage Certificate

I, Le Loyd J. Feaver, a Minister of the Gospel (Presbyterian) residing at Emmett, in the county of Gem in the State of Idaho, do certify that, in accordance with the authority on me conferred by the above license, I did on this 22nd day of October in the year A.D. 1953 at Emmett in the county of Gem, in the State of Idaho, solemnize the rites of matrimony between Dewey Howard Cofield of Emmett, in the county of Gem, of the State of Idaho, and Joan Caroline Douglas of Boise in the county of Ada of the state of Idaho, in the presence of Joanne Broadman and Kenneth Cofield.

WITNESS My hand at the county aforesaid, this 22nd day of October, A.D. 1953.

In the presence of:

Kenneth Cofield

and Joanne Broadman

Le Loyd J. Feaver

Date received by County Recorder 10-29-53; Signature Donald H. Woodman County Recorder; Recorded Book 5, Page 588 Date Received by State Registrar NOV 17 1953

68619

Cofield, Dewey Howard

to

Douglas, Joan Caroline

STATE OF IDAHO } ss
COUNTY OF GEM }

I hereby certify that this Instrument was filed for record at request of Floyd J. Feaver, Emmett

at 25 minutes past 2 o'clock P. M., this 29th day of October 19 53 in my office and duly recorded in book 5 of Marriage Records on page 588

Donald H. Woodman
Ex-officio Recorder

By _____ Deputy

$ No Fee

INDEXED
COMPARED

Department of Public Health
Division of Vital Statistics
Boise, Idaho

NOV 17 1953

STATE OF IDAHO

State File No. 6610
County File No. 3025

(Use typewriter and/or black ink)

County of Gem

Marriage License

KNOW ALL MEN BY THIS CERTIFICATE: That any regularly ordained minister of the Gospel, authorized by the rites and usages of the church or denomination of Christians, Hebrews, or religious body of which he may be a member, or any Judge or Justice of the Peace, or competent officer to whom this may come, he not knowing of any lawful impediments thereto, is hereby authorized and empowered to solemnize the rites of Matrimony between:

GROOM		AND	BRIDE	
1. Full Name	John D. Lee		9. Full Name	Velma Fern Bemis
2. Address:	Emmett (City) Gem (County) Idaho (State)		10. Address:	Emmett (City) Gem (County) Idaho (State)
3. Age	38		11. Age	29
4. Color or Race	W		12. Color or Race	W
5. Single	X		13. Single	
6. Widowed			14. Widowed	
7. Divorced			15. Divorced	X
8. Birthplace: City	Stoney Point State Tennessee		16. Maiden Name if previously married	Velma Fern Young
			17. Birthplace: City	Emmett State Idaho

And to certify the same to said parties, or either of them under his hand and seal, in his ministerial or official capacity, and thereupon he is required to deliver this copy to the parties so married.

IN TESTIMONY WHEREOF, I have hereunto set my hand and affixed my official seal,

at Emmett, Gem County, Idaho,
this 27th day of October, A.D. 19 53.

Donald N. Woodman
Recorder
Erma Bederman
Deputy

Marriage Certificate

I, Alfred O Perry, a Justice of Peace,
residing at Emmett, in the county of Gem in the State of Idaho, do certify
that, in accordance with the authority on me conferred by the above license, I did on this 27th day of Oct.,
in the year A.D. 1953 at Emmett in the county of Gem, in the State of Idaho,
solemnize the rites of matrimony between John D. Lee of Emmett,
in the county of Gem, of the State of Idaho,
and Velma Fern Bemis of Emmett, in the county of Gem
of the state of Idaho, in the presence of Nancy Lee and Teresa M. Young.

WITNESS My hand at the county aforesaid, this 27th day of Oct, A.D. 1953.

In the presence of:
Nancy Lee
and Teresa M. Young

Alfred O. Perry

Officiant should send this copy back to the County Recorder immediately.

Date received by County Recorder 10-27-53 Signature Donald N. Woodman County Recorder; Recorded Book 5, Page 587; Date Received by State Registrar NOV 17 1953

68609

Lee, John D.

to

Bemis, Velma Fern

STATE OF IDAHO }
COUNTY OF GEM } ss

I hereby certify that this Instrument was filed for record at request of Alfred O. Perry, Emmett

at 12 minutes past 4

o'clock P. M., this 27th

day of October 19 53 in my

office and duly recorded in book 5

of Marriage Records on

page 587

Donald H. Woodman
Ex-officio Recorder

By _____
Deputy

$ No Fee

INDEXED
COMPARED
JDR

(Use typewriter and/or black ink)

Officiant should send this copy back to the County Recorder immediately.

Department of Public Health
Division of Vital Statistics
Boise, Idaho

NOV 17 1953

STATE OF IDAHO

State File No. 6611
County File No. 3027

County of Gem

Marriage License

KNOW ALL MEN BY THIS CERTIFICATE: That any regularly ordained minister of the Gospel, authorized by the rites and usages of the church or denomination of Christians, Hebrews, or religious body of which he may be a member, or any Judge or Justice of the Peace, or competent officer to whom this may come, he not knowing of any lawful impediments thereto, is hereby authorized and empowered to solemnize the rites of Matrimony between:

GROOM		BRIDE
1. Full Name	Marvin Virgil McCullough	9. Full Name Shirley June McIntire
2. Address:	Emmett (City) Gem (County) Idaho (State)	10. Address: Emmett (City) Gem (County) Idaho (State)
3. Age	22	11. Age 18
4. Color or Race	W	12. Color or Race W
5. Single	X	13. Single X
6. Widowed	"	14. Widowed "
7. Divorced	"	15. Divorced "
8. Birthplace: City	Wellington State Colorado	16. Maiden Name if previously married ----------
		17. Birthplace: City Emmett State Idaho

And to certify the same to said parties, or either of them under his hand and seal, in his ministerial or official capacity, and thereupon he is required to deliver this copy to the parties so married.

IN TESTIMONY WHEREOF, I have hereunto set my hand and affixed my official seal,

at Emmett, Gem County, Idaho,

this 29th day of October, A.D. 19 53.

Donald H. Woodman
Recorder

Deputy

Marriage Certificate

I, Rev. Flay C. Walker, a minister,

residing at Emmett, in the county of Gem in the State of Idaho, do certify that, in accordance with the authority on me conferred by the above license, I did on this 30th day of October, in the year A.D. 1953 at Emmett in the county of Gem, in the State of Idaho, solemnize the rites of matrimony between Shirley McIntire of Emmett, in the county of Gem, of the State of Idaho, and Marvin McCullough of Emmett, in the county of Gem, of the state of Idaho, in the presence of Katherine Jordan and Everett Christison.

WITNESS My hand at the county aforesaid, this 30th day of October, A.D. 1953.

In the presence of:

Katherine Jordan
and Everett Christison

Rev. Flay C. Walker

Date received by County Recorder 11-4-53; Signature Donald H. Woodman County Recorder; Recorded Book 5, Page 589; Date Received by State Registrar NOV 17 1953

68632

McCullough, Marvin Virgil

to

McIntire, Shirley June

STATE OF IDAHO }
COUNTY OF GEM } ss

I hereby certify that this instrument was filed for record at request of Rev. Flay V. Walker, Emmett

at 55 minutes past 2

o'clock P. M., this 4th

day of November 19 53 in my office and duly recorded in book 5

of Marriage Records on

page 589

Herold H Woodman
Ex-officio Recorder

By _____ Deputy

$ No Fee

INDEXED
COMPARED

Department of Public Health
Division of Vital Statistics
Boise, Idaho

NOV 17 1953

STATE OF IDAHO

State File No. 6612
County File No. 2543

County of Gooding

Marriage License

KNOW ALL MEN BY THIS CERTIFICATE: That any regularly ordained minister of the Gospel, authorized by the rites and usages of the church or denomination of Christians, Hebrews, or religious body of which he may be a member, or any Judge or Justice of the Peace, or competent officer to whom this may come, he not knowing of any lawful impediments thereto, is hereby authorized and empowered to solemnize the rites of Matrimony between:

GROOM		BRIDE
1. Full Name	Donald C. Reed	9. Full Name: Joan Kiser
2. Address:	Wendell (City) Gooding (County) Idaho (State)	10. Address: Wendell (City) Gooding (County) Idaho (State)
3. Age 22	4. Color or Race W 5. Single 6. Widowed 7. Divorced X	11. Age 20 12. Color or Race W 13. Single 14. Widowed 15. Divorced X
8. Birthplace: City	Boise State Idaho	16. Maiden Name if previously married: Logan
		17. Birthplace: City Buhl State Idaho

And to certify the same to said parties, or either of them under his hand and seal, in his ministerial or official capacity, and thereupon he is required to deliver this copy to the parties so married.

IN TESTIMONY WHEREOF, I have hereunto set my hand and affixed my official seal, at Gooding Gooding County, Idaho, this 26th day of September, A.D. 19 53.

Bert Bowler
Recorder
Dorothy Gonsales
Deputy

Marriage Certificate

I Lew S. Pratt, a L.D.S. Bishop, residing at Jerome, in the county of Jerome in the State of Idaho do certify that, in accordance with the authority on me conferred by the above license, I did on this 27th day of September, in the year A.D. 1953 at Jerome in the county of Jerome, in the State of Idaho, solemnize the rites of matrimony between Donald C Reed of Wendell, in the county of Gooding, of the State of Idaho, and Joan Kiser of Wendell, in the county of Gooding, of the state of Idaho, in the presence of Jack Pettingill and Phyllis Pettingill

WITNESS My hand at the county aforesaid, this 27th day of September, A.D. 1953.

In the presence of:
Jack Pettingill
and Phyllis Pettingill

Lew S. Pratt

Date received by County Recorder 10/9/53; Signature Bert Bowler County Recorder; Recorded Book 5, Page 317; Date Received by State Registrar NOV 17 1953

(Use typewriter and/or black ink)

Officiant should send this copy back to the County Recorder immediately.

INDEXED ✓
PROOF READ ✓
CORRECTED ✓
PAGED ✓

122279

Donald C. Reed
to
Joan Kiser

STATE OF IDAHO }
County of Gooding } ss No. _____

I hereby certify that this instrument was filed for record at the request of Lew S. Pratt at 1:00 o'clock P M., this _____ day of OCT 9 1953 19__ in my office, and duly recorded in book 5 Mtgs at page 317

Bert Bowler
Ex-officio Recorder

By Dorothy Gonsales
Deputy

Fees $ XX

Return to _____

(Use typewriter and/or black ink)

Officiant should send this copy back to the County Recorder immediately.

Department of Public Health
Division of Vital Statistics
Boise, Idaho

NOV 17 1953

STATE OF IDAHO

State File No. 6613
County File No. 2547

County of Gooding

Marriage License

KNOW ALL MEN BY THIS CERTIFICATE: That any regularly ordained minister of the Gospel, authorized by the rites and usages of the church or denomination of Christians, Hebrews, or religious body of which he may be a member, or any Judge or Justice of the Peace, or competent officer to whom this may come, he not knowing of any lawful impediments thereto, is hereby authorized and empowered to solemnize the rites of Matrimony between:

GROOM

1. Full Name: Vern Harkins
2. Address: Gooding (City) Gooding (County) Idaho (State)
3. Age 17 4. Color or Race W 5. Single X 6. Widowed 7. Divorced
8. Birthplace: City Kimberly State Idaho

AND

BRIDE

9. Full Name: Zona Mae Prince
10. Address: Gooding (City) Gooding (County) Idaho (State)
11. Age 17 12. Color or Race W 13. Single X 14. Widowed 15. Divorced
16. Maiden Name if previously married
17. Birthplace: City Gooding State Idaho

And to certify the same to said parties, or either of them under his hand and seal, in his ministerial or official capacity, and thereupon he is required to deliver this copy to the parties so married.

IN TESTIMONY WHEREOF, I have hereunto set my hand and affixed my official seal,

at Gooding, Gooding County, Idaho,
this 17th day of October, A.D. 19 53.

Bert Bowler
Recorder
Dorothy Gonsales
Deputy

Marriage Certificate

I, Vernon W. Hoskins, Bishop of the L.D.S. Church residing at Gooding in the county of Gooding in the State of Idaho, do certify that, in accordance with the authority on me conferred by the above license, I did on this 17 day of Oct., in the year A.D. 19 53 at Gooding in the county of Gooding of in the State of Idaho, solemnize the rites of matrimony between Vern Harkins of Gooding, in the county of Gooding of the State of Idaho and Zona Mae Prince of Gooding, in the county of Gooding of the state of Idaho, in the presence of Allen Osborne and Leatha Prince.

WITNESS My hand at the county aforesaid, this 17 day of Oct., A.D. 19 53

In the presence of
Allen Osborne
and
Leatha Prince

By: Vernon W. Hoskins

Date received by County Recorder 10/19/53; Signature Bert Bowler County Recorder; Recorded Book 5, Page 318; Date Received by State Registrar NOV 17 1953

INDEXED ✓

PROOF READ ✓

CORRECTED ✓

PAGED —

122338

Vern Harkins

+

Zona Rae Prince

STATE OF IDAHO
County of Gooding } ss No. ____

I hereby certify that this instrument was filed for record at the request of Vernon W. Goodwin at 9:05 o'clock A.M., this ____ day of OCT 19 1953 19__ in my office, and duly recorded in book 5 Mrgs at page 31P

Bert Bowler
Ex-officio Recorder

By Dorothy Gonsales
Deputy

Fees $ XX

Return to ____

(Use typewriter and/or black ink)

Officiant should send this copy back to the County Recorder immediately.

Department of Public Health
Division of Vital Statistics
Boise, Idaho

NOV 17 1953

STATE OF IDAHO

State File No. 6614
County File No. 2545

County of GOODING

Marriage License

KNOW ALL MEN BY THIS CERTIFICATE: That any regularly ordained minister of the Gospel, authorized by the rites and usages of the church or denomination of Christians, Hebrews, or religious body of which he may be a member, or any Judge or Justice of the Peace, or competent officer to whom this may come, he not knowing of any lawful impediments thereto, is hereby authorized and empowered to solemnize the rites of Matrimony between:

GROOM				AND	BRIDE			
1. Full Name	Ernie G. Gilbert			9. Full Name	Virginia Y. Potter			
2. Address:	King Hill (City)	Elmore (County)	Idaho (State)	10. Address:	Pendleton (City)	Umatilla (County)	Oregon (State)	
3. Age 19	4. Color or Race W	5. Single X	6. Widowed	7. Divorced	11. Age 18	12. Color or Race W	13. Single X	14. Widowed 15. Divorced
8. Birthplace: City	Atwood	State	Kansas		16. Maiden Name if previously married			
					17. Birthplace: City	Glenns Ferry	State	Idaho

And to certify the same to said parties, or either of them under his hand and seal, in his ministerial or official capacity, and thereupon he is required to deliver this copy to the parties so married.

IN TESTIMONY WHEREOF, I have hereunto set my hand and affixed my official seal,

at Gooding, Gooding County, Idaho,
this 16th day of October, A.D. 19 53.

BERT BOWLER
Recorder

Betty Coles
Deputy

Marriage Certificate

I, R. Imbrie Barnes, a minister of the Gospel, residing at King Hill, in the county of Elmore in the State of Idaho, do certify that, in accordance with the authority on me conferred by the above license, I did on this 16th day of October, in the year A.D. 19 53 at King Hill in the county of Elmore, in the State of Idaho, solemnize the rites of matrimony between Ernie G. Gilbert of King Hill, in the county of Elmore of the State of Idaho, and Virginia Y. Potter of Pendleton, in the county of Umatilla of the state of Oregon, in the presence of Elden W. Gilbert and Marilyn Potter.

WITNESS My hand at the county aforesaid, this 16th day of October, A.D. 19 53.

In the presence of:
Elden W. Gilbert
and Marilyn Potter

R. Imbrie Barnes

Date received by County Recorder 10/23/53; Signature Bert Bowler County Recorder; Recorded Book 5, Page 320; Date Received by State Registrar NOV 17 1953

PREPARED ✓

PROOF READ ✓

CORRECTED ✓

PAGED ✓

122375

Ernie G. Gilbert

to

Virginia Y. Potter

STATE OF IDAHO }
County of Gooding } ss No. _____

I hereby certify that this instrument was filed for record at the request of R. Imbrie Barnes at 9:20 o'clock A. M., this _____ day of OCT 23 1953 19__ in my office, and duly recorded in book 5 Mtgs at page 320

Bert Bowler
Ex-officio Recorder

By Dorothy Gonsales
Deputy

Fees $ 88

Return to _____

(Use typewriter and/or black ink)

Department of Public Health
Division of Vital Statistics
Boise, Idaho

NOV 17 1953

STATE OF IDAHO

State File No. 6615
County File No. 2546

County of Gooding

Marriage License

KNOW ALL MEN BY THIS CERTIFICATE: That any regularly ordained minister of the Gospel, authorized by the rites and usages of the church or denomination of Christians, Hebrews, or religious body of which he may be a member, or any Judge or Justice of the Peace, or competent officer to whom this may come, he not knowing of any lawful impediments thereto, is hereby authorized and empowered to solemnize the rites of Matrimony between:

GROOM		AND	BRIDE	
1. Full Name	Billy Ray Hammons		9. Full Name	Catherine L. Esterbrook
2. Address:	Gooding (City) Gooding (County) Idaho (State)		10. Address:	Gooding (City) Gooding (County) Idaho (State)
3. Age	17		11. Age	17
4. Color or Race	W		12. Color or Race	W
5. Single	X		13. Single	X
6. Widowed			14. Widowed	
7. Divorced			15. Divorced	
8. Birthplace: City	Sparta State Missouri		16. Maiden Name if previously married	
			17. Birthplace: City	Wilsall State Montana

And to certify the same to said parties, or either of them under his hand and seal, in his ministerial or official capacity, and thereupon he is required to deliver this copy to the parties so married.

IN TESTIMONY WHEREOF, I have hereunto set my hand and affixed my official seal, at Gooding, Gooding County, Idaho, this 17 day of October, A.D. 19 53.

Bert Bowler
Recorder
Dorothy Gonsales
Deputy

Marriage Certificate

I, Derrill L. Roberts, a Minister, residing at Gooding, in the county of Gooding in the State of Idaho, do certify that, in accordance with the authority on me conferred by the above license, I did on this 18th day of October, in the year A.D. 19 53 at Gooding in the county of Gooding, in the State of Idaho, solemnize the rites of matrimony between Billy Ray Hammons of Gooding, in the county of Gooding, of the State of Idaho, and Catherine L. Esterbrook of Gooding, in the county of Gooding of the state of Idaho, in the presence of Bobby Esterbrook and Alice Baldwin.

WITNESS My hand at the county aforesaid, this 18th day of October, A.D. 19 53.

In the presence of:
Alice Baldwin
and Bobby Ray Esterbrook

Derrill L. Roberts

Date received by County Recorder 10/19/53; Signature Bert Bowler County Recorder; Recorded Book 5, Page 319; Date Received by State Registrar NOV 17 1953

Officiant should send this copy back to the County Recorder immediately.

INDEXED ✓

PROOF READ ✓

CORRECTED ✓

PAGED ✓

122339

Billy Ray Hammons

&

Catherine L. Esterbrook

STATE OF IDAHO }
County of Gooding } ss No. _____

I hereby certify that this instrument was filed for record at the request of Derriel L Roberts at 9:10 o'clock A M. this _____ day of OCT 19 1959 19__ in my office and duly recorded in book 5 Mtg at page 319

Bert Bowler
Ex-officio Recorder

By Dorothy Gonsales
Deputy

Fees $ XX

Return to _____

Department of Public Health
Division of Vital Statistics
Boise, Idaho

STATE OF IDAHO

State File No. 6616
County File No. 178012

County of Idaho

Marriage License

KNOW ALL MEN BY THIS CERTIFICATE: That any regularly ordained minister of the Gospel, authorized by the rites and usages of the church or denomination of Christians, Hebrews, or religious body of which he may be a member, or any Judge or Justice of the Peace, or competent officer to whom this may come, he not knowing of any lawful impediments thereto, is hereby authorized and empowered to solemnize the rites of Matrimony between:

GROOM		AND	BRIDE	
1. Full Name	Ralph Eugene Kvalvik		9. Full Name	Ruth Arlou Listug
2. Address:	Sandpoint (City) Bonner (County) Idaho (State)		10. Address:	Sandpoint (City) Bonner (County) Idaho (State)
3. Age	20		11. Age	18
4. Color or Race	W		12. Color or Race	W
5. Single	X		13. Single	X
6. Widowed			14. Widowed	
7. Divorced			15. Divorced	
8. Birthplace: City	Ray		16. Maiden Name if previously married	
State	North Dakota		17. Birthplace: City	Roseau
			State	Minnisota

And to certify the same to said parties, or either of them under his hand and seal, in his ministerial or official capacity, and thereupon he is required to deliver this copy to the parties so married.

IN TESTIMONY WHEREOF, I have hereunto set my hand and affixed my official seal, at Grangeville, Idaho County, Idaho, this 2nd day of October, A.D. 1953.

Earl I. Reuter
Recorder

Deputy

Marriage Certificate

I, C. J. Krueger, a Lutheran Minister, residing at Grangeville, in the county of Idaho in the State of Idaho, do certify that, in accordance with the authority on me conferred by the above license, I did on this 2nd day of October, in the year A.D. 1953 at Grangeville in the county of Idaho, in the State of Idaho, solemnize the rites of matrimony between Ralph Eugene Kvalvik of Sandpoint, in the county of Bonner, of the State of Idaho, and Ruth Arlou Listug of Sandpoint, in the county of Bonner of the state of Idaho, in the presence of Blaine Piatt and Gareld Bause.

WITNESS My hand at the county aforesaid, this 2nd day of October, A.D. 1953.

In the presence of:
Blaine Piatt
and Gareld Bause

C. J. Krueger

Date received by County Recorder 10-5-53; Signature Earl I. Reuter County Recorder; Recorded Book 5, Page 276; Date Received by State Registrar NOV 18 1953

By Bob J. Waite Deputy

(Use typewriter and/or black ink)

Officiant should send this copy back to the County Recorder immediately.

STATE OF IDAHO } ss.
County of Idaho }

Recorded at request of Ed. Krueger

at 9 ~~minutes past~~ o'clock A. M., this

5 day of Oct 1953

Earl T. Reuter
Recorder

Fees, ~~$1.00~~ None By Bob J. Wade
Deputy

Department of Public Health
Division of Vital Statistics
Boise, Idaho

STATE OF IDAHO

COMPARED

State File No. 6617
County File No. 178010

County of Idaho

Marriage License

KNOW ALL MEN BY THIS CERTIFICATE: That any regularly ordained minister of the Gospel, authorized by the rites and usages of the church or denomination of Christians, Hebrews, or religious body of which he may be a member, or any Judge or Justice of the Peace, or competent officer to whom this may come, he not knowing of any lawful impediments thereto, is hereby authorized and empowered to solemnize the rites of Matrimony between:

GROOM			AND	BRIDE		
1. Full Name	Jack Hazelbaker			9. Full Name	Donna Marie Reuter	
2. Address:	Grangeville (City)	Idaho (County)	Idaho (State)	10. Address:	Fenn (City)	Idaho (County)	Idaho (State)
3. Age 21	4. Color or Race W	5. Single X	6. Widowed	7. Divorced	11. Age 18	12. Color or Race W	13. Single X	14. Widowed	15. Divorced
8. Birthplace: City	Grangeville	State	Idaho		16. Maiden Name if previously married				
					17. Birthplace: City	Fenn	State	Idaho	

And to certify the same to said parties, or either of them under his hand and seal, in his ministerial or official capacity, and thereupon he is required to deliver this copy to the parties so married.

IN TESTIMONY WHEREOF, I have hereunto set my hand and affixed my official seal, at Grangeville, Idaho County, Idaho, this 23rd day of September, A.D. 19 53.

Carl T. Reuter
Recorder

Bob J. Waite
Deputy

Marriage Certificate

I, Ludvig Eskildsen, a Methodist Minister, residing at Cottonwood, in the county of Idaho in the State of Idaho, do certify that, in accordance with the authority on me conferred by the above license, I did on this 4th day of October, in the year A.D. 19 53 at Cottonwood in the county of Idaho in the State of Idaho, solemnize the rites of matrimony between Jack Hazelbaker of Grangeville, in the county of Idaho, of the State of Idaho, and Donna Reuter of Fenn, in the county of Idaho of the state of Idaho, in the presence of Carl T. Reuter and Mrs Jack Whiteley.

WITNESS My hand at the county aforesaid, this 4rth day of October, A.D. 19 53.

In the presence of:
Carl T. Reuter
and Mrs. Jack Whiteley

Ludvig Eskildsen

Date received by County Recorder 10-5-53; Signature Carl T. Reuter County Recorder; Recorded Book 5, Page 275; Date Received by State Registrar NOV 18 1953

(Use typewriter and/or black ink)

Officiant should send this copy back to the County Recorder immediately.

STATE OF IDAHO } ss.
County of Idaho

Recorded at request of Ludwig Eskildsen

at 9 ~~minutes past~~ o'clock A. M., this

5 day of October 1953

Carl T. Reuter
Recorder

By Bob J. Waite
Deputy

Fees, $ None

INDEXED COMPARED

Department of Public Health
Division of Vital Statistics
Boise, Idaho

STATE OF IDAHO

State File No. 6618
County File No. 178058

(Use typewriter and/or black ink)

County of Idaho

Marriage License

KNOW ALL MEN BY THIS CERTIFICATE: That any regularly ordained minister of the Gospel, authorized by the rites and usages of the church or denomination of Christians, Hebrews, or religious body of which he may be a member, or any Judge or Justice of the Peace, or competent officer to whom this may come, he not knowing of any lawful impediments thereto, is hereby authorized and empowered to solemnize the rites of Matrimony between:

GROOM		BRIDE
1. Full Name	Adrian Theodore Nuxoll	9. Full Name Sally Jane Lightfield
2. Address:	Greencreek (City) Idaho (County) Idaho (State)	10. Address: Cottonwood (City) Idaho (County) Idaho (State)
3. Age	25	11. Age 20
4. Color or Race	W	12. Color or Race W
5. Single	X	13. Single X
6. Widowed		14. Widowed
7. Divorced		15. Divorced
8. Birthplace: City	Greencreek State Idaho	16. Maiden Name if previously married
		17. Birthplace: City Cottonwood State Idaho

And to certify the same to said parties, or either of them under his hand and seal, in his ministerial or official capacity, and thereupon he is required to deliver this copy to the parties so married.

IN TESTIMONY WHEREOF, I have hereunto set my hand and affixed my official seal, at Grangeville, Idaho County, Idaho, this 6th day of October, A.D. 19 53.

Carl T. Reuter
Recorder
Bob J. Waite
Deputy

Marriage Certificate

I, Rev Merwyn F. Nuxoll, a Catholic Priest, residing at Boise, in the county of Ada in the State of Idaho, do certify that, in accordance with the authority on me conferred by the above license, I did on this 8th day of October, in the year A.D. 1953 at Cottonwood in the county of Idaho, in the State of Idaho, solemnize the rites of matrimony between Adrian T. Nuxoll of Greencreek, in the county of Idaho, of the State of Idaho, and Sally Jane Lightfield of Cottonwood, in the county of Idaho of the state of Idaho, in the presence of Wesley A Nuxoll and Joann Uhlorn.

WITNESS My hand at the county aforesaid, this 8th day of October, A.D. 1953.

In the presence of:
Wesley A Nuxoll
and Joanne Uhlorn

Rev. Merwyn F Nuxoll

Date received by County Recorder 10-10-53; Signature Carl T. Reuter County Recorder; By Bob J. Waite Deputy
Recorded Book 5, Page 277;
Date Received by State Registrar NOV 18 1953

Officiant should send this copy back to the County Recorder immediately.

STATE OF IDAHO } ss.
County of Idaho }

Recorded at request of Rev. Merwyn F. Nuttall

at 9 o'clock A. M., this

10 day of Oct., 1953

Carl I. Reuter
Recorder

By Barbara J. Waite
Deputy

Fees, None

INDEXED COMPARED

Department of Public Health
Division of Vital Statistics
Boise, Idaho

STATE OF IDAHO

State File No. 6619
County File No. 78252

(Use typewriter and/or black ink)

County of Idaho

Marriage License

KNOW ALL MEN BY THIS CERTIFICATE: That any regularly ordained minister of the Gospel, authorized by the rites and usages of the church or denomination of Christians, Hebrews, or religious body of which he may be a member, or any Judge or Justice of the Peace, or competent officer to whom this may come, he not knowing of any lawful impediments thereto, is hereby authorized and empowered to solemnize the rites of Matrimony between:

GROOM		BRIDE
1. Full Name	John Francis Groom	9. Full Name Flora Jane Heter
2. Address:	Grangeville (City) Idaho (County) Idaho (State)	10. Address: Grangeville (City) Idaho (County) Idaho (State)
3. Age	20	11. Age 19
4. Color or Race	W	12. Color or Race W
5. Single	X	13. Single X
6. Widowed		14. Widowed
7. Divorced		15. Divorced
8. Birthplace: City	Cottonwood State Idaho	16. Maiden Name if previously married
		17. Birthplace: City Orofino State Idaho

And to certify the same to said parties, or either of them under his hand and seal, in his ministerial or official capacity, and thereupon he is required to deliver this copy to the parties so married.

IN TESTIMONY WHEREOF, I have hereunto set my hand and affixed my official seal, at Grangeville, Idaho County, Idaho, this 2nd day of October A.D. 1953

Earl I. Reuter
Recorder

Deputy

Marriage Certificate

I, Rev. Thomas J. Lafey, a Roman Catholic Priest, residing at Grangeville, in the county of Idaho in the State of Idaho, do certify that, in accordance with the authority on me conferred by the above license, I did on this 10th day of October, in the year A.D. 1953 at Grangeville in the county of Idaho, in the State of Idaho, solemnize the rites of matrimony between John Francis Groom of Grangeville, in the county of Idaho, of the State of Idaho, and Flora Jane Heter of Grangeville, in the county of Idaho of the state of Idaho, in the presence of Richard Hooper and Jean Groom.

WITNESS My hand at the county aforesaid, this 10th day of October, A.D. 1953.

In the presence of: Richard G. Hooper

and Jean Groom

Rev. Thomas J. Lafey

Officiant should send this copy back to the County Recorder immediately.

Date received by County Recorder 10-31-53; Signature Earl I. Reuter By Bob J. Waite Deputy County Recorder; Recorded Book 5, Page 226; Date Received by State Registrar NOV 18 1953

STATE OF IDAHO
County of Idaho } ss.

Recorded at request of Rev. Thomas J. Lafey
at 30 minutes past 10 o'clock A. M., this
31 day of Oct, 1953

Pearl T. Reuter
Recorder

No Fees.

By Bob J. Waite
Deputy

Recorded

Department of Public Health
Division of Vital Statistics
Boise, Idaho

STATE OF IDAHO

State File No. 6620
County File No. [illegible]9

(Use typewriter and/or black ink)

County of Jefferson

Marriage License

KNOW ALL MEN BY THIS CERTIFICATE: That any regularly ordained minister of the Gospel, authorized by the rites and usages of the church or denomination of Christians, Hebrews, or religious body of which he may be a member, or any Judge or Justice of the Peace, or competent officer to whom this may come, he not knowing of any lawful impediments thereto, is hereby authorized and empowered to solemnize the rites of Matrimony between:

GROOM		AND	BRIDE	
1. Full Name	Delbert Walters		9. Full Name	Jane Wilson
2. Address:	Menan (City) Jefferson (County) Idaho (State)		10. Address:	Menan (City) Jefferson (County) Idaho (State)
3. Age 25 4. Color or Race Wht 5. Single ___ 6. Widowed ___ 7. Divorced X			11. Age 16 12. Color or Race Wht 13. Single X 14. Widowed ___ 15. Divorced ___	
8. Birthplace: City Blackfoot State Idaho			16. Maiden Name if previously married ___	
			17. Birthplace: City Hamer State Idaho	

And to certify the same to said parties, or either of them under his hand and seal, in his ministerial or official capacity, and thereupon he is required to deliver this copy to the parties so married.

IN TESTIMONY WHEREOF, I have hereunto set my hand and affixed my official seal,

at Rigby Jefferson County, Idaho,
this 12 day of October, A.D. 19 53.

Eileen Madsen
Recorder

Deputy

Marriage Certificate

I, Ross E. Lee, a Justice of the Peace,
residing at Rigby, in the county of Jefferson in the State of Idaho, do certify that, in accordance with the authority on me conferred by the above license, I did on this 12th day of October, in the year A.D. 1953 at Rigby in the county of Jefferson, in the State of Idaho, solemnize the rites of matrimony between Delbert Walters of Menan, in the county of Jefferson, of the State of Idaho, and Jane Wilson of Menan, in the county of Jefferson, of the state of Idaho, in the presence of Kenneth Wilson and Dorothy Wilson.

WITNESS My hand at the county aforesaid, this 12th day of October, A.D. 1953.

In the presence of:
Kenneth Wilson
and Dorothy Wilson

Ross E. Lee

Date received by County Recorder 10/12/53 Signature Eileen Madsen County Recorder; Recorded Book 3, Page 212; Date Received by State Registrar OCT 20 1953

Officiant should send this copy back to the County Recorder immediately.

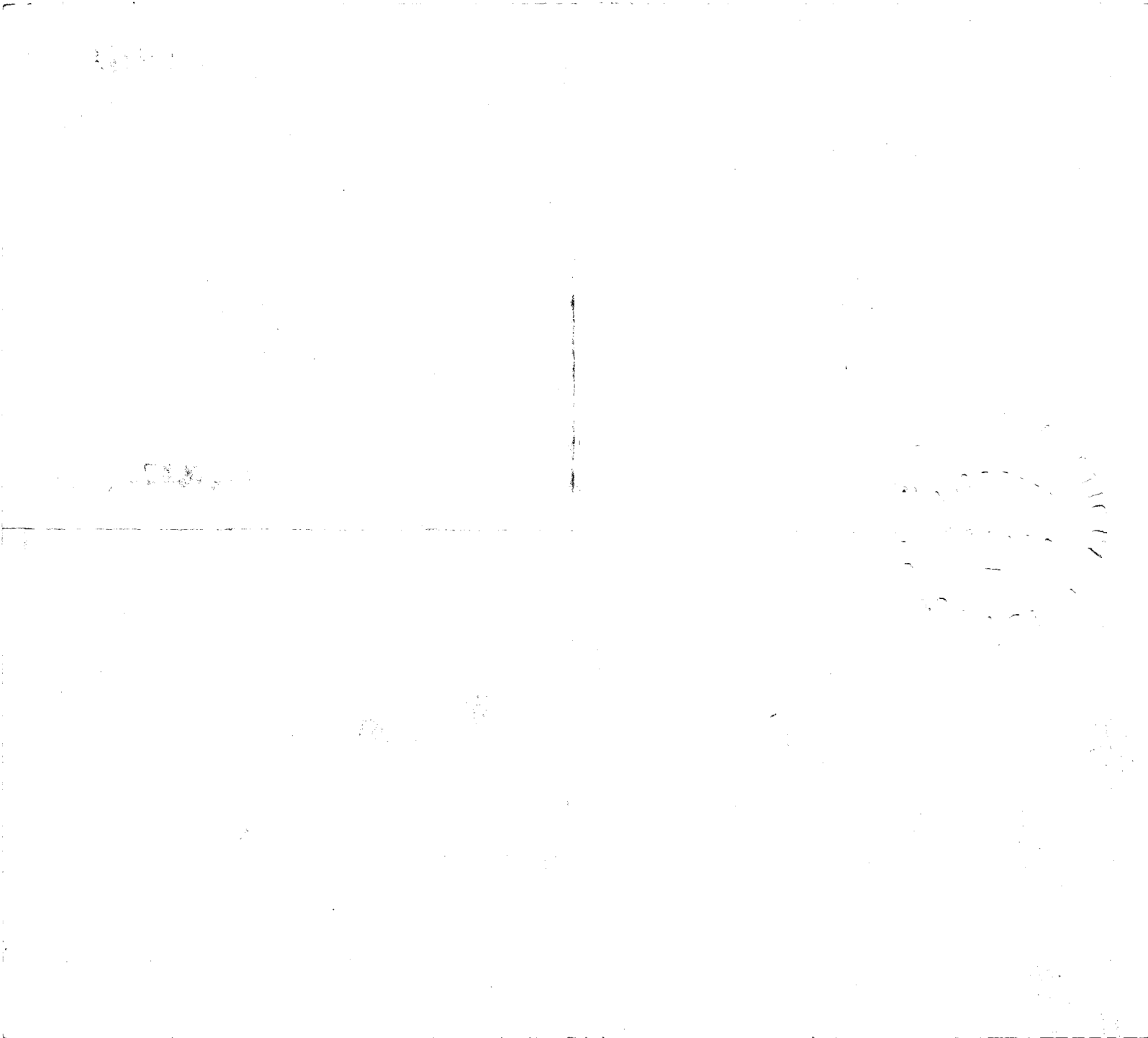

Department of Public Health
Division of Vital Statistics
Boise, Idaho

NOV 17 1953

STATE OF IDAHO

State File No. 6621
County File No. [illegible]

County of JEFFERSON

Marriage License

KNOW ALL MEN BY THIS CERTIFICATE: That any regularly ordained minister of the Gospel, authorized by the rites and usages of the church or denomination of Christians, Hebrews, or religious body of which he may be a member, or any Judge or Justice of the Peace, or competent officer to whom this may come, he not knowing of any lawful impediments thereto, is hereby authorized and empowered to solemnize the rites of Matrimony between:

GROOM AND BRIDE

1. Full Name GUY EDWARD POOLE
2. Address: Lorenzo (City) Jefferson (County) Idaho (State)
3. Age 21 4. Color or Race Wht 5. Single X 6. Widowed ___ 7. Divorced ___
8. Birthplace: City Lorenzo State Idaho

9. Full Name MARLENE LaREE KUNZ
10. Address: Roberts (City) Jefferson (County) Idaho (State)
11. Age 17 12. Color or Race Wht 13. Single X 14. Widowed ___ 15. Divorced ___
16. Maiden Name if previously married ___
17. Birthplace: City Amherst, Nebraska State

And to certify the same to said parties, or either of them under his hand and seal, in his ministerial or official capacity, and thereupon he is required to deliver this copy to the parties so married.

IN TESTIMONY WHEREOF, I have hereunto set my hand and affixed my official seal, at Rigby, Jefferson County, Idaho, this 10 day of October, A.D. 19 53.

Eileen Madsen
Recorder

Deputy

Marriage Certificate

I, ___, a An Elder of the Church of Jesus Christ of Latter-day Saints, residing at Idaho Falls, in the county of Bonneville in the State of Idaho, do certify that, in accordance with the authority on me conferred by the above license, I did on this 14th day of October, in the year A.D. 19 53 at Idaho Falls in the county of Bonneville, in the State of Idaho, solemnize the rites of matrimony between Guy Edward Poole of Lorenzo, in the county of Jefferson, of the State of Idaho, and Marlene LaRee Kunz of Roberts, in the county of Jefferson of the state of Idaho, in the presence of Guy W. Poole and James Baron.

WITNESS My hand at the county aforesaid, this 14th day of October, A.D. 19 53.

In the presence of: Guy W. Poole

and James Baron

Francis M. Davis

Date received by County Recorder 10/21; Signature Eileen Madsen County Recorder; Recorded Book 3, Page 213; Date Received by State Registrar NOV 17 1953

(Use typewriter and/or black ink)

Officiant should send this copy back to the County Recorder immediately.

Department of Public Health
Division of Vital Statistics
Boise, Idaho

NOV 17 1953

STATE OF IDAHO

State File No. 6622
County File No. 00128

(Use typewriter and/or black ink)

County of Jefferson

Marriage License

KNOW ALL MEN BY THIS CERTIFICATE: That any regularly ordained minister of the Gospel, authorized by the rites and usages of the church or denomination of Christians, Hebrews, or religious body of which he may be a member, or any Judge or Justice of the Peace, or competent officer to whom this may come, he not knowing of any lawful impediments thereto, is hereby authorized and empowered to solemnize the rites of Matrimony between:

GROOM		AND	BRIDE	
1. Full Name	James Douglas Cheshire Jr.		9. Full Name	Barbara Mae Burgess
2. Address:	Salt Lake City (City) Salt Lake (County) Utah (State)		10. Address:	Rigby (City) Jefferson (County) Idaho. (State)
3. Age	23		11. Age	18
4. Color or Race	Wht		12. Color or Race	Wht
5. Single	X		13. Single	X
6. Widowed			14. Widowed	
7. Divorced			15. Divorced	
8. Birthplace: City	Salt Lake City State Utah		16. Maiden Name if previously married	
			17. Birthplace: City	Hyde Park State Utah

And to certify the same to said parties, or either of them under his hand and seal, in his ministerial or official capacity, and thereupon he is required to deliver this copy to the parties so married.

IN TESTIMONY WHEREOF, I have hereunto set my hand and affixed my official seal,

at Rigby, Jefferson County, Idaho,

this 15 day of October A.D. 19 53.

Eileen Madsen
Recorder

Deputy

Marriage Certificate

I, ALBERT CHOULES, a An Elder of the Church of Jesus Christ of Latter-day Saints,

residing at Idaho Falls, in the county of Bonneville in the State of Idaho, do certify that, in accordance with the authority on me conferred by the above license, I did on this 16th day of October, in the year A.D. 19 53 at Idaho Falls in the county of Bonneville, in the State of Idaho, solemnize the rites of matrimony between James Douglas Cheshire, Jr. of Salt Lake City, in the county of Salt Lake, of the State of Utah, and Barbara Mae Burgess of Rigby, in the county of Jefferson of the state of Idaho, in the presence of James D. Cheshire, Sr. and Henry D. Young.

WITNESS My hand at the county aforesaid, this 16th day of October, A.D. 19 53.

In the presence of:

James D. Cheshire Sr.

and Henry D. Young

Albert Choules

Date received by County Recorder 10/21; Signature Eileen Madsen County Recorder; Recorded Book 3, Page 213; Date Received by State Registrar NOV 17 1953

Officiant should send this copy back to the County Recorder immediately.

(Use typewriter and/or black ink)

Officiant should send this copy back to the County Recorder immediately.

Department of Public Health
Division of Vital Statistics
Boise, Idaho

NOV 17 1953

STATE OF IDAHO

State File No. 6623
County File No. 10[illegible]76

County of Jefferson

Marriage License

KNOW ALL MEN BY THIS CERTIFICATE: That any regularly ordained minister of the Gospel, authorized by the rites and usages of the church or denomination of Christians, Hebrews, or religious body of which he may be a member, or any Judge or Justice of the Peace, or competent officer to whom this may come, he not knowing of any lawful impediments thereto, is hereby authorized and empowered to solemnize the rites of Matrimony between:

GROOM		AND	BRIDE
1. Full Name	George Edmond Hill		9. Full Name Royce Damron
2. Address:	Rt #2 Rigby (City) Jefferson (County) Idaho (State)		10. Address: Rexburg (City) Madison (County) Idaho (State)
3. Age	18		11. Age 19
4. Color or Race	W		12. Color or Race W
5. Single	X		13. Single X
6. Widowed			14. Widowed
7. Divorced			15. Divorced
8. Birthplace: City	Rigby State Idaho		16. Maiden Name if previously married
			17. Birthplace: City Pocatello State Idaho

And to certify the same to said parties, or either of them under his hand and seal, in his ministerial or official capacity, and thereupon he is required to deliver this copy to the parties so married.

IN TESTIMONY WHEREOF, I have hereunto set my hand and affixed my official seal, at Rigby, Jefferson County, Idaho, this 20th day of October, A.D. 1953.

EILEEN MADSEN
Recorder

Deputy

Marriage Certificate

I, Francis M. Davis, an Elder of the Church of Jesus Christ of Latter-day Saints, residing at Shelley, in the county of Bingham in the State of Idaho, do certify that, in accordance with the authority on me conferred by the above license, I did on this 21st day of October, in the year A.D. 1953 at Idaho Falls in the county of Bonneville, in the State of Idaho, solemnize the rites of matrimony between George Edmond Hill of Rigby, in the county of Jefferson, of the State of Idaho, and Royce Damron of Rexburg, in the county of Madison of the state of Idaho, in the presence of William Edgar Hill and Fay D. Peterson.

WITNESS My hand at the county aforesaid, this 21st day of October, A.D. 1953.

In the presence of:

Wm Edgar Hill.

and Fay D. Peterson

Francis M. Davis

Date received by County Recorder 10/24/53; Signature Eileen Madsen County Recorder; Recorded Book 3, Page 214; Date Received by State Registrar NOV 17 1953

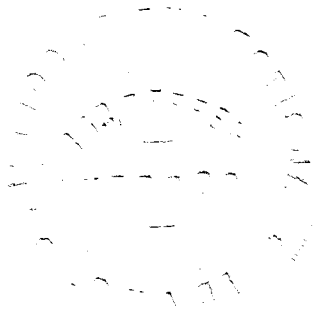

Department of Public Health
Division of Vital Statistics
Boise, Idaho

NOV 17 1953

STATE OF IDAHO

State File No. 6624
County File No.

County of Jefferson

Marriage License

KNOW ALL MEN BY THIS CERTIFICATE: That any regularly ordained minister of the Gospel, authorized by the rites and usages of the church or denomination of Christians, Hebrews, or religious body of which he may be a member, or any Judge or Justice of the Peace, or competent officer to whom this may come, he not knowing of any lawful impediments thereto, is hereby authorized and empowered to solemnize the rites of Matrimony between:

GROOM		BRIDE
1. Full Name	JAY L. PINNOCK	9. Full Name Karen Barber
2. Address:	Idaho Falls #2 (City) Bonneville (County) Idaho (State)	10. Address: Rexburg (City) Madison (County) Idaho (State)
3. Age	18	11. Age 16
4. Color or Race	Wht	12. Color or Race Wht
5. Single	X	13. Single X
6. Widowed		14. Widowed
7. Divorced		15. Divorced
8. Birthplace: City	Rigby (Grant) State Idaho	16. Maiden Name if previously married
		17. Birthplace: City Rexburg State Idaho

And to certify the same to said parties, or either of them under his hand and seal, in his ministerial or official capacity, and thereupon he is required to deliver this copy to the parties so married.

IN TESTIMONY WHEREOF, I have hereunto set my hand and affixed my official seal, at Rigby, Jefferson County, Idaho, this 23 day of October, A.D. 19 53.

Eileen Madsen
Recorder

Deputy

Marriage Certificate

I, George Christensen, a L.D.S. Stake President, residing at Grant, in the county of Jefferson, in the State of Idaho, do certify that, in accordance with the authority on me conferred by the above license, I did on this 23rd day of October, in the year A.D. 1953 at Independence, in the county of Madison, in the State of Idaho, solemnize the rites of matrimony between Jay L. Pinnock of Idaho Falls R2, in the county of Bonneville, of the State of Idaho, and Karen Barber of Rexburg, in the county of Madison of the state of Idaho, in the presence of Larry W. Barber and Sharon Barber.

WITNESS My hand at the county aforesaid, this 23rd day of October, A.D. 1953.

In the presence of: Larry W. Barber
and Sharon Barber

George Christensen

Date received by County Recorder 10/24/53; Signature Eileen Madsen County Recorder; Recorded Book 3, Page 215; Date Received by State Registrar NOV 17 1953

(Use typewriter and/or black ink)

Officiant should send this copy back to the County Recorder immediately.

(Use typewriter and/or black ink)

Officiant should send this copy back to the County Recorder immediately.

Department of Public Health
Division of Vital Statistics
Boise, Idaho

NOV 17 1953

STATE OF IDAHO

State File No. 6625
County File No. 100516

County of Jefferson

Marriage License

KNOW ALL MEN BY THIS CERTIFICATE: That any regularly ordained minister of the Gospel, authorized by the rites and usages of the church or denomination of Christians, Hebrews, or religious body of which he may be a member, or any Judge or Justice of the Peace, or competent officer to whom this may come, he not knowing of any lawful impediments thereto, is hereby authorized and empowered to solemnize the rites of Matrimony between:

GROOM		BRIDE
1. Full Name	Reece C. Sharp	9. Full Name Marie Browning
2. Address:	Thornton (City) Madison (County) Idaho (State)	10. Address: Lorenzo (City) Jefferson (County) Idaho (State)
3. Age	16	11. Age 16
4. Color or Race	W	12. Color or Race W
5. Single	x	13. Single x
6. Widowed		14. Widowed
7. Divorced		15. Divorced
8. Birthplace: City	Rexburg State Idaho	16. Maiden Name if previously married
		17. Birthplace: City Idaho Falls State Idaho

And to certify the same to said parties, or either of them under his hand and seal, in his ministerial or official capacity, and thereupon he is required to deliver this copy to the parties so married.

IN TESTIMONY WHEREOF, I have hereunto set my hand and affixed my official seal, at Rigby, Jefferson County, Idaho, this 22nd day of October, A.D. 1953.

EILEEN MADSEN
Recorder

Deputy

Marriage Certificate

I, Irvin F. Hanson, a Bishop of Annis L.D.S. Ward, residing at Lorenzo, in the county of Jefferson in the State of Idaho, do certify that, in accordance with the authority on me conferred by the above license, I did on this 24th day of October, in the year A.D. 1953 at Annis in the county of Jefferson, in the State of Idaho, solemnize the rites of matrimony between Reece C. Sharp of Thornton, in the county of Madison, of the State of Idaho, and Marie Browning of Lorenzo, in the county of Jefferson, of the state of Idaho, in the presence of LaRue Scholes and LaRelle H. Sutton.

WITNESS My hand at the county aforesaid, this 24th day of October, A.D. 1953.

In the presence of:

LaRue Scholes

and LaRelle H. Sutton

Irvin F Hanson

Date received by County Recorder 10/28/53 Signature Eileen Madsen County Recorder; Recorded Book 3, Page 214; Date Received by State Registrar NOV 17 1953

Department of Public Health
Division of Vital Statistics
Boise, Idaho

NOV 17 1953

STATE OF IDAHO

State File No. 6626
County File No. 100608

(Use typewriter and/or black ink)

County of Jefferson

Marriage License

KNOW ALL MEN BY THIS CERTIFICATE: That any regularly ordained minister of the Gospel, authorized by the rites and usages of the church or denomination of Christians, Hebrews, or religious body of which he may be a member, or any Judge or Justice of the Peace, or competent officer to whom this may come, he not knowing of any lawful impediments thereto, is hereby authorized and empowered to solemnize the rites of Matrimony between:

GROOM		AND	BRIDE	
1. Full Name	Billie J. Anderson		9. Full Name	Jo Ann Heyrend
2. Address:	Rigby (City) Jefferson (County) Idaho (State)		10. Address:	Idaho Falls (City) Bonneville (County) Idaho (State)
3. Age 23	4. Color or Race W 5. Single X 6. Widowed 7. Divorced		11. Age 19	12. Color or Race W 13. Single X 14. Widowed 15. Divorced
8. Birthplace: City	Rigby State Idaho		16. Maiden Name if previously married	
			17. Birthplace: City	Rigby State Idaho

And to certify the same to said parties, or either of them under his hand and seal, in his ministerial or official capacity, and thereupon he is required to deliver this copy to the parties so married.

IN TESTIMONY WHEREOF, I have hereunto set my hand and affixed my official seal, at Rigby, Jefferson County, Idaho, this 29 day of October, A.D. 1953.

Eileen Madsen.
Recorder

Deputy

Marriage Certificate

I, Leonard E Graham, a State President, residing at Rigby, in the county of Jefferson in the State of Idaho, do certify that, in accordance with the authority on me conferred by the above license, I did on this 30th day of October, in the year A.D. 1953 at Rigby in the county of Jefferson, in the State of Idaho, solemnize the rites of matrimony between Billie J Anderson of Rigby, in the county of Jefferson, of the State of Idaho, and Jo Ann Heyrend of Idaho Falls, in the county of Bonneville of the state of Idaho, in the presence of Esther Anderson and Tom Lake.

WITNESS My hand at the county aforesaid, this 30th day of October, A.D. 1953.

In the presence of:
Esther Anderson
and
Tom Lake

Leonard E Graham

Date received by County Recorder 10/30; Signature Eileen Madsen County Recorder; Recorded Book 3, Page 215; Date Received by State Registrar NOV 17 1953

Officiant should send this copy back to the County Recorder immediately.

Department of Public Health
Division of Vital Statistics
Boise, Idaho

STATE OF IDAHO

State File No. 6627
County File No. 276002

(Use typewriter and/or ball point pen. Officiant should send this copy back to the County Recorder immediately.)

County of Kootenai

Marriage License

KNOW ALL MEN BY THIS CERTIFICATE: That any regularly ordained minister of the Gospel, authorized by the rites and usages of the church or denomination of Christians, Hebrews, or religious body of which he may be a member, or any Judge or Justice of the Peace, or competent officer to whom this may come, he not knowing of any lawful impediments thereto, is hereby authorized and empowered to solemnize the rites of Matrimony between:

GROOM		AND	BRIDE	
1. Full Name	Richard Hubbard		9. Full Name	Doris Freel
2. Address:	Okanogan (City) Okanogan (County) Washington (State)		10. Address:	Omak (City) Okanogan (County) Washington (State)
3. Age	18		11. Age	16
4. Color or Race	W		12. Color or Race	W
5. Single	S		13. Single	S
6. Widowed			14. Widowed	
7. Divorced			15. Divorced	
8. Birthplace: City	Omaha		16. Maiden Name if previously married	****
State	Nebraska		17. Birthplace: City	Omak
			State	Washington

And to certify the same to said parties, or either of them under his hand and seal, in his ministerial or official capacity, and thereupon he is required to deliver this copy to the parties so married.

IN TESTIMONY WHEREOF, I have hereunto set my hand and affixed my official seal, at Coeur d' Alene, Kootenai County, Idaho, this 24th day of September, A.D. 19 53.

James D. Riggs
Recorder

Patricia Clement
Deputy

Marriage Certificate

I, Forrest D. Tibbitts, a minister, residing at Coeur d'Alene, in the county of Kootenai in the State of Idaho, do certify that, in accordance with the authority on me conferred by the above license, I did on this 24th day of September, in the year A.D. 19 53 at Coeur d'Alene in the county of Kootenai, in the State of Idaho, solemnize the rites of matrimony between Richard Hubbard of Okanogan, in the county of Okanogan, of the State of Washington, and Doris Freel of Omak, in the county of Okanogan of the state of Washington, in the presence of Maybelle E. Hubbard and Pearl O. Freel.

WITNESS My hand at the county aforesaid, this 24th day of September, A.D. 19 53.

In the presence of: Maybelle Hubbard

and Pearl Freel

Forrest D. Tibbitts
minister

Date received by County Recorder OCT 13 1953; Signature James D Riggs County Recorder; Recorded Book 67, Page 182; Date Received by State Registrar NOV 25 1953

COMPARED
INDEXED

(Use typewriter and/or black ink)

Officiant should send this copy back to the County Recorder immediately.

Department of Public Health
Division of Vital Statistics
Boise, Idaho

STATE OF IDAHO

State File No. 6628
County File No. 276003

County of Kootenai

Marriage License

KNOW ALL MEN BY THIS CERTIFICATE: That any regularly ordained minister of the Gospel, authorized by the rites and usages of the church or denomination of Christians, Hebrews, or religious body of which he may be a member, or any Judge or Justice of the Peace, or competent officer to whom this may come, he not knowing of any lawful impediments thereto, is hereby authorized and empowered to solemnize the rites of Matrimony between:

GROOM		BRIDE
1. Full Name	A. D. Allen	9. Full Name Gladys H. Docherty
2. Address:	Bonners Ferry (City) Boundary (County) Idaho (State)	10. Address: Bonners Ferry (City) Boundary (County) Idaho (State)
3. Age	51	11. Age 42
4. Color or Race	W	12. Color or Race W
5. Single ___ 6. Widowed	W	13. Single ___ 14. Widowed ___ 15. Divorced D
7. Divorced ___		
8. Birthplace: City	Aredale State Iowa	16. Maiden Name if previously married Gladys H. Peterson
		17. Birthplace: City New Windsor State Illinois

And to certify the same to said parties, or either of them under his hand and seal, in his ministerial or official capacity, and thereupon he is required to deliver this copy to the parties so married.

IN TESTIMONY WHEREOF, I have hereunto set my hand and affixed my official seal, at Coeur d'Alene, Kootenai County, Idaho, this 25 day of September, A.D. 1953.

James D. Riggs
Recorder
Sue Langford
Deputy

Marriage Certificate

I, Forrest D. Tibbitts, a minister, residing at Coeur d'Alene, in the county of Kootenai in the State of Idaho, do certify that, in accordance with the authority on me conferred by the above license, I did on this 25 day of September, in the year A.D. 1953 at Coeur d'Alene in the county of Kootenai, in the State of Idaho, solemnize the rites of matrimony between A. Darrell Allen of Bonners Ferry, in the county of Boundary, of the State of Idaho, and Gladys H. Docherty of Bonners Ferry, in the county of Boundary of the state of Idaho, in the presence of Willis E. Smith and Virginia M. Hodge.

WITNESS My hand at the county aforesaid, this 25 day of September, A.D. 1953.

In the presence of:
Willis E Smith
and
Virginia M. Hodge

Forrest D. Tibbitts
minister

Date received by County Recorder OCT 13 1953; Signature James D Riggs County Recorder; Recorded Book 67, Page 183; Date Received by State Registrar NOV 25 1953

COMPARED
INDEXED

Department of Public Health
Division of Vital Statistics
Boise, Idaho

STATE OF IDAHO

State File No. 6629
County File No.

County of Kootenai

Marriage License

276004

KNOW ALL MEN BY THIS CERTIFICATE: That any regularly ordained minister of the Gospel, authorized by the rites and usages of the church or denomination of Christians, Hebrews, or religious body of which he may be a member, or any Judge or Justice of the Peace, or competent officer to whom this may come, he not knowing of any lawful impediments thereto, is hereby authorized and empowered to solemnize the rites of Matrimony between:

GROOM		AND	BRIDE	
1. Full Name	Wilbur Flodin		9. Full Name	Marjorie Johnson
2. Address:	Richland (City) Benton (County) Washington (State)		10. Address:	Richland (City) Benton (County) Washington (State)
3. Age	26		11. Age	25
4. Color or Race	W		12. Color or Race	W
5. Single	S		13. Single	
6. Widowed			14. Widowed	
7. Divorced			15. Divorced	D
8. Birthplace: City	Seattle		16. Maiden Name if previously married	Marjorie Ward
State	Washington		17. Birthplace: City	Yakima
			State	Washington

And to certify the same to said parties, or either of them under his hand and seal, in his ministerial or official capacity, and thereupon he is required to deliver this copy to the parties so married.

IN TESTIMONY WHEREOF, I have hereunto set my hand and affixed my official seal, at Coeur d'Alene, Kootenai County, Idaho, this 25 day of September, A.D. 19 53.

James D. Riggs
Recorder
Inez Longford
Deputy

Marriage Certificate

I, Forrest D. Tibbitts, a minister residing at Coeur d'Alene, in the county of Kootenai in the State of Idaho, do certify that, in accordance with the authority on me conferred by the above license, I did on this 25 day of September, in the year A.D. 19 53 at Coeur d'Alene in the county of Kootenai, in the State of Idaho, solemnize the rites of matrimony between Wilbur Flodin of Richland, in the county of Benton, of the State of Washington, and Marjorie Johnson of Richland, in the county of Benton of the state of Washington, in the presence of Willis E. Smith and Alana A. Smith.

WITNESS My hand at the county aforesaid, this 25th day of September, A.D. 1953.

In the presence of Willis E Smith
and Alana A. Smith

Forrest D. Tibbitts
minister

Date received by County Recorder OCT 13 1953; Signature James D Riggs County Recorder; Recorded Book 67, Page 183; Date Received by State Registrar NOV 25 1953

COMPARED
INDEXED

(Use typewriter and/or black ink)

Officiant should send this copy back to the County Recorder immediately.

Department of Public Health
Division of Vital Statistics
Boise, Idaho

STATE OF IDAHO

State File No. 6630
County File No. 276005

(Use typewriter and/or black ink)

County of Kootenai

Marriage License

KNOW ALL MEN BY THIS CERTIFICATE: That any regularly ordained minister of the Gospel, authorized by the rites and usages of the church or denomination of Christians, Hebrews, or religious body of which he may be a member, or any Judge or Justice of the Peace, or competent officer to whom this may come, he not knowing of any lawful impediments thereto, is hereby authorized and empowered to solemnize the rites of Matrimony between:

GROOM		BRIDE
1. Full Name	Laurence K. Bacon	9. Full Name Hannalie Ball
2. Address: City	Seattle	10. Address: City Seattle
County	King	County King
State	Washington	State Washington
3. Age	24	11. Age 19
4. Color or Race	W	12. Color or Race W
5. Single	S	13. Single S
6. Widowed		14. Widowed
7. Divorced		15. Divorced
8. Birthplace: City	Seattle	16. Maiden Name if previously married
State	Washington	17. Birthplace: City Hollandale
		State Mississippi

AND

And to certify the same to said parties, or either of them under his hand and seal, in his ministerial or official capacity, and thereupon he is required to deliver this copy to the parties so married.

IN TESTIMONY WHEREOF, I have hereunto set my hand and affixed my official seal, at Coeur d'Alene, Kootenai County, Idaho, this 28th day of September, A.D. 1953.

JAMES D. RIGGS
Recorder
Ora E. Swan
Deputy

Marriage Certificate

I, Forrest D. Tibbitts, a minister, residing at Coeur d'Alene, in the county of Kootenai in the State of Idaho, do certify that, in accordance with the authority on me conferred by the above license, I did on this 28 th day of September, in the year A.D. 1953 at Coeur d'Alene in the county of Kootenai, in the State of Idaho, solemnize the rites of matrimony between Laurence K. Bacon of Seattle, in the county of King, of the State of Washington, and Hannalie Ball of Seattle, in the county of King of the state of Washington, in the presence of Sadie E. Mills and Mildred L. Heald.

WITNESS My hand at the county aforesaid, this 28th day of September, A.D. 1953.

In the presence of Sadie E. Mills
and Mildred L. Heald

Forrest D. Tibbitts
minister

Officiant should send this copy back to the County Recorder immediately.

Date received by County Recorder OCT 13 1953; Signature James D Riggs County Recorder; Recorded Book 67, Page 184; Date Received by State Registrar NOV 25 1953

COMPARED
INDEXED

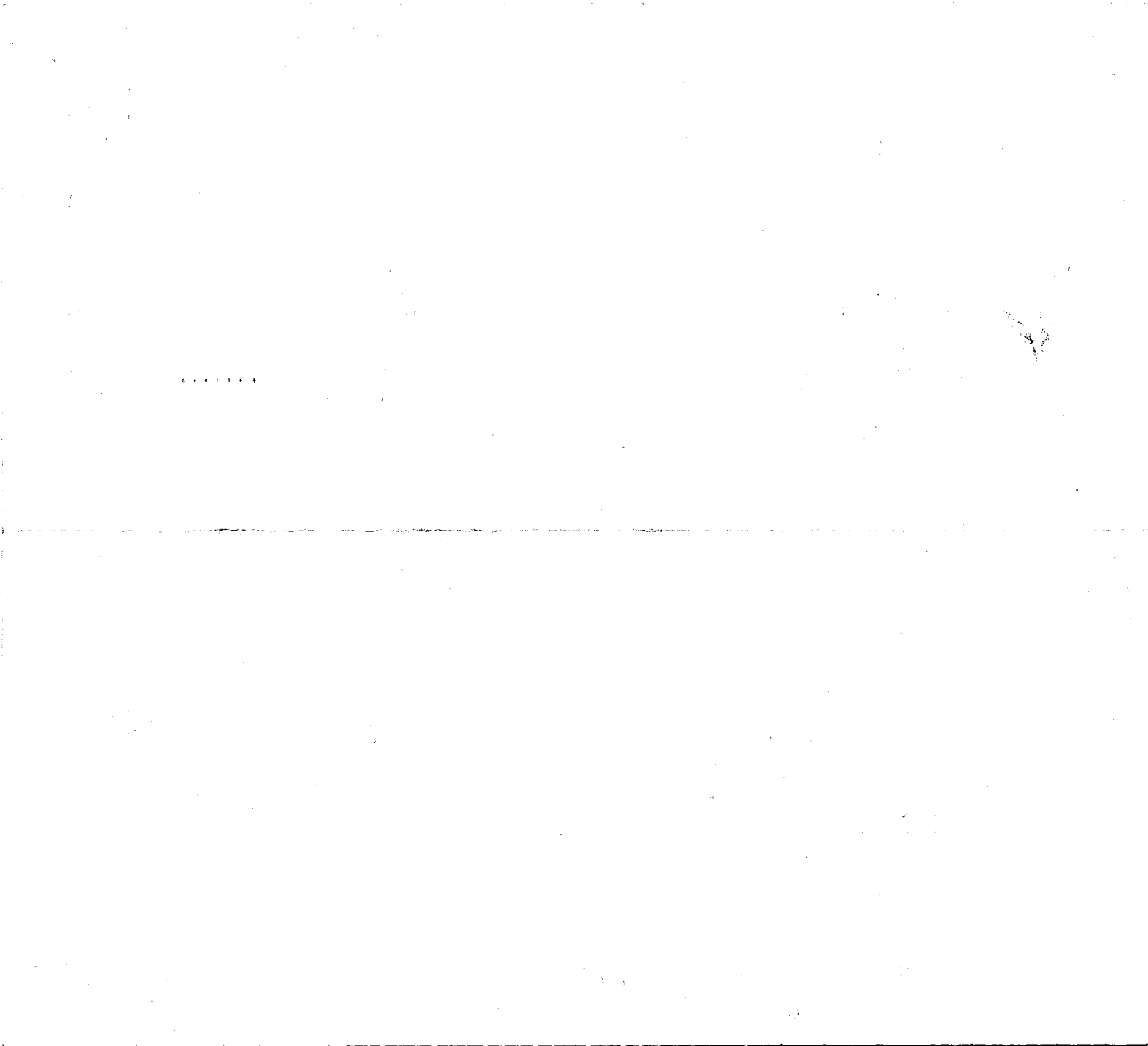

Department of Public Health
Division of Vital Statistics
Boise, Idaho

STATE OF IDAHO

State File No. 6631
County File No. 276333

(Use typewriter and/or black ink)

County of Kootenai

Marriage License

KNOW ALL MEN BY THIS CERTIFICATE: That any regularly ordained minister of the Gospel, authorized by the rites and usages of the church or denomination of Christians, Hebrews, or religious body of which he may be a member, or any Judge or Justice of the Peace, or competent officer to whom this may come, he not knowing of any lawful impediments thereto, is hereby authorized and empowered to solemnize the rites of Matrimony between:

GROOM		BRIDE
1. Full Name	Glenn Case	9. Full Name Lorraine Hoffman
2. Address: City	Coeur d' Alene	10. Address: City Kellogg
County	Kootenai	County Shoshone
State	Idaho	State Idaho
3. Age	21	11. Age 18
4. Color or Race	W	12. Color or Race W
5. Single	S	13. Single S
6. Widowed		14. Widowed
7. Divorced		15. Divorced
8. Birthplace: City	Berwyn	16. Maiden Name if previously married ----
State	Nebraska	17. Birthplace: City Kellogg State Idaho

AND

And to certify the same to said parties, or either of them under his hand and seal, in his ministerial or official capacity, and thereupon he is required to deliver this copy to the parties so married.

IN TESTIMONY WHEREOF, I have hereunto set my hand and affixed my official seal, at Coeur d' Alene, Kootenai County, Idaho, this 30th day of September, A.D. 19 53.

James L. Riggs
Recorder
Patricia Clement
Deputy

Marriage Certificate

I, Jerald D. Johnson, a Minister of the Gospel (Name), residing at Coeur d'Alene, in the county of Kootenai, in the State of Idaho, do certify that, in accordance with the authority on me conferred by the above license, I did on this 30th day of September, in the year A.D. 1953 at Coeur d'Alene in the county of Kootenai, in the State of Idaho, solemnize the rites of matrimony between Glenn Case of Coeur d'Alene, in the county of Kootenai, of the State of Idaho, and Lorraine Hoffman of Kellogg, in the county of Shoshone of the state of Idaho, in the presence of Alice E. Johnson and Robert P. Keyser.

WITNESS My hand at the county aforesaid, this 30th day of September, A.D. 1953.

In the presence of:
Alice E. Johnson
and Robert P. Keyser

Jerald D Johnson

Officiant should send this copy back to the County Recorder immediately.

Date received by County Recorder OCT 23 1953, Signature James L Riggs County Recorder; Recorded Book 67, Page 227; Date Received by State Registrar NOV 25 1953

COMPARED
INDEXED

(Use typewriter and/or black ink)

Department of Public Health
Division of Vital Statistics
Boise, Idaho

STATE OF IDAHO

State File No. 6632
County File No. ~~275660~~

County of Kootenai

Marriage License

KNOW ALL MEN BY THIS CERTIFICATE: That any regularly ordained minister of the Gospel, authorized by the rites and usages of the church or denomination of Christians, Hebrews, or religious body of which he may be a member, or any Judge or Justice of the Peace, or competent officer to whom this may come, he not knowing of any lawful impediments thereto, is hereby authorized and empowered to solemnize the rites of Matrimony between:

GROOM		AND	BRIDE	
1. Full Name	George J. Young		9. Full Name	Wilma Marie Hale
2. Address:	Troy (City) Lincoln (County) Montana (State)		10. Address:	Troy (City) Lincoln (County) Montana (State)
3. Age 29	4. Color or Race W 5. Single S 6. Widowed 7. Divorced		11. Age 22	12. Color or Race W 13. Single S 14. Widowed 15. Divorced
8. Birthplace: City	Great Falls State Montana		16. Maiden Name if previously married	* * *
			17. Birthplace: City	Mystic State S. Dakota

And to certify the same to said parties, or either of them under his hand and seal, in his ministerial or official capacity, and thereupon he is required to deliver this copy to the parties so married.

IN TESTIMONY WHEREOF, I have hereunto set my hand and affixed my official seal, at Coeur d'Alene, Kootenai County, Idaho, this 1st day of September, A.D. 1953.

James D. Riggs
Recorder

Marguerite Tomblin
Deputy

Marriage Certificate

I, F. G. Harrell, a Justice of the Peace, residing at Sandpoint, in the county of Bonner in the State of Idaho, do certify that, in accordance with the authority on me conferred by the above license, I did on this 1st day of October, in the year A.D. 1953 at Sandpoint in the county of Bonner, in the State of Idaho, solemnize the rites of matrimony between George J. Young of Troy, in the county of Lincoln, of the State of Montana, and Wilma Marie Hale of Troy, in the county of Lincoln, of the state of Montana, in the presence of L. J. McArthur and _____.

WITNESS My hand at the county aforesaid, this 1st day of October, A.D. 1953.

In the presence of:

L. J. McArthur

and _____

F. G. Harrell
Justice of the Peace
Sandpoint Justice Precinct

Date received by County Recorder _____; Signature James D Riggs County Recorder; Recorded Book 67, Page 159 Date Received by State Registrar OCT 21 1953

INDEXED

COMPARED

Officiant should send this copy back to the County Recorder immediately.

Department of Public Health
Division of Vital Statistics
Boise, Idaho

STATE OF IDAHO

State File No. 6633
County File No. 275658

County of Kootenai

Marriage License

KNOW ALL MEN BY THIS CERTIFICATE: That any regularly ordained minister of the Gospel, authorized by the rites and usages of the church or denomination of Christians, Hebrews, or religious body of which he may be a member, or any Judge or Justice of the Peace, or competent officer to whom this may come, he not knowing of any lawful impediments thereto, is hereby authorized and empowered to solemnize the rites of Matrimony between:

GROOM		AND	BRIDE	
1. Full Name	Elmer Lockridge		9. Full Name	Geneva Huffman
2. Address:	Culdesac (City) Nez Perce (County) Idaho (State)		10. Address:	Gifford (City) Nez Perce (County) Idaho (State)
3. Age	22	4. Color or Race W 5. Single S 6. Widowed 7. Divorced	11. Age	18 12. Color or Race W 13. Single S 14. Widowed 15. Divorced
8. Birthplace: City	Craigmont State Idaho		16. Maiden Name if previously married	
			17. Birthplace: City	Melrose State Idaho

And to certify the same to said parties, or either of them under his hand and seal, in his ministerial or official capacity, and thereupon he is required to deliver this copy to the parties so married.

IN TESTIMONY WHEREOF, I have hereunto set my hand and affixed my official seal, at Coeur d'Alene, Kootenai County, Idaho, this 30th day of September, A.D. 1953.

James D. Riggs
Recorder
Marguerite Tomblin
Deputy

Marriage Certificate

I, Lyman W. Winkle, a Minister residing at Coeur d'Alene, in the county of Kootenai in the State of Idaho, do certify that, in accordance with the authority on me conferred by the above license, I did on this 1 day of October, in the year A.D. 1953 at Coeur d'Alene in the county of Kootenai, in the State of Idaho, solemnize the rites of matrimony between Elmer Lockridge of Culdesac in the county of Nez Perce, of the State of Idaho, and Geneva Huffman of Gifford, in the county of Nez Perce of the state of Idaho, in the presence of Mrs. James McCall and James McCall

WITNESS My hand at the county aforesaid, this 1 day of October, A.D. 1953

In the presence of:
Mrs James McCall
and Mr. James McCall

Lyman W Winkle

Date received by County Recorder ____; Signature James D Riggs County Recorder; Recorded Book 67, Page 158; Date Received by State Registrar OCT 21 1953

INDEXED
COMPARED

(Use typewriter and/or black ink)

Officiant should send this copy back to the County Recorder immediately.

Department of Public Health
Division of Vital Statistics
Boise, Idaho

STATE OF IDAHO

State File No. 6634
County File No. 275642

County of Kootenai

Marriage License

KNOW ALL MEN BY THIS CERTIFICATE: That any regularly ordained minister of the Gospel, authorized by the rites and usages of the church or denomination of Christians, Hebrews, or religious body of which he may be a member, or any Judge or Justice of the Peace, or competent officer to whom this may come, he not knowing of any lawful impediments thereto, is hereby authorized and empowered to solemnize the rites of Matrimony between:

GROOM		AND	BRIDE	
1. Full Name	Lloyd Depee		9. Full Name	Bonita Rick
2. Address:	Princeton (City) Latah (County) Idaho (State)		10. Address:	Tillamook (City) Tillamook (County) Oregon (State)
3. Age 21	4. Color or Race W	5. Single S 6. Widowed 7. Divorced	11. Age 18	12. Color or Race W 13. Single S 14. Widowed 15. Divorced
8. Birthplace: City	Princeton State Idaho		16. Maiden Name if previously married	****
			17. Birthplace: City	Carlton State Oregon

And to certify the same to said parties, or either of them under his hand and seal, in his ministerial or official capacity, and thereupon he is required to deliver this copy to the parties so married.

IN TESTIMONY WHEREOF, I have hereunto set my hand and affixed my official seal, at Coeur d'Alene Kootenai County, Idaho, this 1st day of October, A.D. 1953.

James D. Riggs
Recorder
Carolyn Horning
Deputy

Marriage Certificate

I, M.E. Frandsen, a Justice of the Peace, residing at Coeur d'Alene, in the county of Kootenai in the State of Idaho, do certify that, in accordance with the authority on me conferred by the above license, I did on this 1st day of Oct., in the year A.D. 1953 at Coeur d'Alene in the county of Kootenai, in the State of Idaho, solemnize the rites of matrimony between Lloyd Depee of Princeton, in the county of Latah, of the State of Idaho, and Bonita Rick of Tillamook, in the county of Tillamook of the state of Ore., in the presence of Glee E. Depee and Mrs Vivian Depee

WITNESS My hand at the county aforesaid, this 1st day of Oct., A.D. 1953.

In the presence of Glee E Depee
and Mrs Vivian Depee

M. E Frandsen
Justice of the Peace

Date received by County Recorder ____; Signature James D Riggs County Recorder; Recorded Book 67, Page 150 Date Received by State Registrar OCT 21 1953

INDEXED

COMPARED

(Use typewriter and/or black ink)

Officiant should send this copy back to the County Recorder immediately.

Department of Public Health
Division of Vital Statistics
Boise, Idaho

STATE OF IDAHO

State File No. 6695
County File No. 27564.3

(Use typewriter and/or black ink)

County of Kootenai

Marriage License

KNOW ALL MEN BY THIS CERTIFICATE: That any regularly ordained minister of the Gospel, authorized by the rites and usages of the church or denomination of Christians, Hebrews, or religious body of which he may be a member, or any Judge or Justice of the Peace, or competent officer to whom this may come, he not knowing of any lawful impediments thereto, is hereby authorized and empowered to solemnize the rites of Matrimony between:

GROOM		AND	BRIDE
1. Full Name	Ronald Foltz		9. Full Name Norma White
2. Address:	Seattle (City) King (County) Washington (State)		10. Address: Seattle (City) King (County) Washington (State)
3. Age	22		11. Age 18
4. Color or Race	W		12. Color or Race W
5. Single	S		13. Single S
6. Widowed			14. Widowed
7. Divorced			15. Divorced
8. Birthplace: City	Devils Lake		16. Maiden Name if previously married ****
State	N. Dakota		17. Birthplace: City Des Moines State Iowa

And to certify the same to said parties, or either of them under his hand and seal, in his ministerial or official capacity, and thereupon he is required to deliver this copy to the parties so married.

IN TESTIMONY WHEREOF, I have hereunto set my hand and affixed my official seal, at Coeur d'Alene Kootenai County, Idaho, this 1st day of October, A.D. 19 53.

James D. Riggs
Recorder

Carolyn Harning
Deputy

Marriage Certificate

I, M.E.Frandsen, a Justice of the Peace, residing at Coeur d'Alene, in the county of Kootenai in the State of Idaho, do certify that, in accordance with the authority on me conferred by the above license, I did on this 1st day of Oct., in the year A.D. 19 53 at Coeur d'Alene in the county of Kootenai, in the State of Idaho, solemnize the rites of matrimony between Ronald Foltz of Seattle, in the county of King of the State of Wash., and Norma White of Seattle, in the county of King of the state of Wash., in the presence of Velda N. Kime and Robert L. Kime.

WITNESS My hand at the county aforesaid, this 1st day of Oct., A.D. 19 53.

In the presence of:
Velda N. Kime
and Robert L. Kime

M E Frandsen
Justice of the Peace

Date received by County Recorder ____; Signature James D Riggs County Recorder; Recorded Book 67, Page 151; Date Received by State Registrar OCT 21 1953

INDEXED
COMPARED

Officiant should send this copy back to the County Recorder immediately.

(Use typewriter and/or black ink)

Officiant should send this copy back to the County Recorder immediately.

Department of Public Health
Division of Vital Statistics
Boise, Idaho

STATE OF IDAHO

State File No. 6636
County File No. 275644

County of Kootenai

Marriage License

KNOW ALL MEN BY THIS CERTIFICATE: That any regularly ordained minister of the Gospel, authorized by the rites and usages of the church or denomination of Christians, Hebrews, or religious body of which he may be a member, or any Judge or Justice of the Peace, or competent officer to whom this may come, he not knowing of any lawful impediments thereto, is hereby authorized and empowered to solemnize the rites of Matrimony between:

GROOM		AND	BRIDE	
1. Full Name	Emil Reiber		9. Full Name	Margaret Reiber
2. Address:	Metaline (City) Pend Oreille (County) Wash. (State)		10. Address:	Metaline (City) Pend Oreille (County) Wash. (State)
3. Age	49		11. Age	38
4. Color or Race	W		12. Color or Race	W
5. Single			13. Single	
6. Widowed			14. Widowed	
7. Divorced	D		15. Divorced	D
8. Birthplace: City	Butternut		16. Maiden Name if previously married	Margaret Brown
State	Wisconsin		17. Birthplace: City	Newport
			State	Wash

And to certify the same to said parties, or either of them under his hand and seal, in his ministerial or official capacity, and thereupon he is required to deliver this copy to the parties so married.

IN TESTIMONY WHEREOF, I have hereunto set my hand and affixed my official seal, at Coeur d'Alene Kootenai, County, Idaho, this 1st day of October, A.D. 19 53.

James D. Riggs
Recorder

Caralyn Horning
Deputy

Marriage Certificate

I, M.W.Frandsen, a Justice of the Peace, residing at Coeur d'Alene, in the county of Kootenai in the State of Idaho, do certify that, in accordance with the authority on me conferred by the above license, I did on this 1st day of Oct., in the year A.D. 19 53 at Coeur d'Alene in the county of Kootenai, in the State of Idaho, solemnize the rites of matrimony between Emil Reiber of Metaline, in the county of Pend Oreille, of the State of Wash., and Margaret Reiber of Metaline, in the county of Pend Oreille of the state of Wash., in the presence of Frank C. Beatty Jr. and [illegible].

WITNESS My hand at the county aforesaid, this 1st day of October, A.D. 1953.

In the presence of:
Frank C. Beatty Jr.
and [illegible]

M.W. Frandsen
Justice of the Peace

Date received by County Recorder [illegible]; Signature James D. Riggs County Recorder; Recorded Book 67, Page 151; Date Received by State Registrar OCT 21 1953

INDEXED
COMPARED

Department of Public Health
Division of Vital Statistics
Boise, Idaho

STATE OF IDAHO

State File No. 6637
County File No. 975716

(Use typewriter and/or black ink)

County of Kootenai

Marriage License

KNOW ALL MEN BY THIS CERTIFICATE: That any regularly ordained minister of the Gospel, authorized by the rites and usages of the church or denomination of Christians, Hebrews, or religious body of which he may be a member, or any Judge or Justice of the Peace, or competent officer to whom this may come, he not knowing of any lawful impediments thereto, is hereby authorized and empowered to solemnize the rites of Matrimony between:

GROOM		AND	BRIDE	
1. Full Name	Francis Marshall		9. Full Name	Maxine Carroll
2. Address	West Palm Beach (City) Palm Beach (County) Florida (State)		10. Address:	Hamilton (City) Ravalli (County) Montana (State)
3. Age	37		11. Age	35
4. Color or Race	W		12. Color or Race	W
5. Single			13. Single	
6. Widowed			14. Widowed	
7. Divorced	D		15. Divorced	D
8. Birthplace: City	Trenton		16. Maiden Name if previously married	Maxine Cleveland
State	New Jersey		17. Birthplace: City	Bozeman
			State	Montana

And to certify the same to said parties, or either of them under his hand and seal, in his ministerial or official capacity, and thereupon he is required to deliver this copy to the parties so married.

IN TESTIMONY WHEREOF, I have hereunto set my hand and affixed my official seal, at Coeur d'Alene, Kootenai County, Idaho, this 1st day of October, A.D. 1953.

JAMES D. RIGGS
Recorder
Ora E. Lewis
Deputy

Marriage Certificate

I, Anna Rose Braune, a Justice of the Peace residing at Coeur d' Alene, in the county of Kootenai in the State of Idaho, do certify that, in accordance with the authority on me conferred by the above license, I did on this 1st day of October in the year A.D. 1953 at Coeur d' Alene in the county of Kootenai in the State of Idaho, solemnize the rites of matrimony between Francis Marshall of West Palm Beach in the county of Palm Beach, of the State of Florida and Maxine Carroll of Hamilton, in the county of Ravalli of the state of Montana, in the presence of Mrs. Theodore L. Hess and W. J. Cox.

WITNESS My hand at the county aforesaid, this 1st day of October, A.D. 1953.

In the presence of:
Mrs. Theodore L. Hess
and
W. J. Cox

Anna Rose Braune
Justice of the Peace

Officiant should send this copy back to the County Recorder immediately.

Date received by County Recorder ____; Signature James D. Riggs County Recorder; Recorded Book 67, Page 125 Date Received by State Registrar OCT 21 1953

INDEXED
COMPARED

Department of Public Health
Division of Vital Statistics
Boise, Idaho

STATE OF IDAHO

State File No. 6638
County File No. 873717

(Use typewriter and/or black ink)

County of Kootenai

Marriage License

KNOW ALL MEN BY THIS CERTIFICATE: That any regularly ordained minister of the Gospel, authorized by the rites and usages of the church or denomination of Christians, Hebrews, or religious body of which he may be a member, or any Judge or Justice of the Peace, or competent officer to whom this may come, he not knowing of any lawful impediments thereto, is hereby authorized and empowered to solemnize the rites of Matrimony between:

GROOM		BRIDE
1. Full Name	J. V. Jones	9. Full Name Niola Baum
2. Address: City	LaGrande	10. Address: City Moscow
County	Union	County Latah
State	Oregon	State Idaho
3. Age	32	11. Age 35
4. Color or Race	W	12. Color or Race W
5. Single	S	13. Single
6. Widowed		14. Widowed W
7. Divorced		15. Divorced
8. Birthplace: City	Mitchell	16. Maiden Name if previously married Niola Anderson
State	Oregon	17. Birthplace: City Preston State Idaho

And to certify the same to said parties, or either of them under his hand and seal, in his ministerial or official capacity, and thereupon he is required to deliver this copy to the parties so married.

IN TESTIMONY WHEREOF, I have hereunto set my hand and affixed my official seal, at Coeur d' Alene, Kootenai County, Idaho, this 1st day of October, A.D. 19 53.

James D. Riggs
Recorder

Patricia Clement
Deputy

Marriage Certificate

I, Anna Rose Braune, a Justice of the Peace, residing at Coeur d' Alene, in the county of Kootenai in the State of Idaho, do certify that, in accordance with the authority on me conferred by the above license, I did on this 1st day of October, in the year A.D. 19 53 at Coeur d' Alene in the county of Kootenai, in the State of Idaho, solemnize the rites of matrimony between J.V.Jones of LaGrande, in the county of Union, of the State of Oregon, and Niola Baum of Moscow, in the county of Latah of the state of Idaho, in the presence of Maxine Marshall and Francis Marshall.

WITNESS My hand at the county aforesaid, this 1st day of October, A.D. 19 53.

In the presence of:
Maxine Marshall
and Francis Marshall

Anna Rose Braune
Justice of the Peace

Officiant should send this copy back to the County Recorder immediately.

Date received by County Recorder ; Signature James D Riggs County Recorder; Recorded Book 67, Page 126; Date Received by State Registrar OCT 21 1953

INDEXED
COMPARED

Department of Public Health
Division of Vital Statistics
Boise, Idaho

STATE OF IDAHO

State File No. 6639
County File No. 276718

(Use typewriter and/or black ink)

County of Kootenai

Marriage License

KNOW ALL MEN BY THIS CERTIFICATE: That any regularly ordained minister of the Gospel, authorized by the rites and usages of the church or denomination of Christians, Hebrews, or religious body of which he may be a member, or any Judge or Justice of the Peace, or competent officer to whom this may come, he not knowing of any lawful impediments thereto, is hereby authorized and empowered to solemnize the rites of Matrimony between:

GROOM		BRIDE
1. Full Name	Edward G. Haynes	9. Full Name Kathryn Steriti
2. Address:	Valier (City) Ponderay (County) Montana (State)	10. Address: Seattle (City) King (County) Washington (State)
3. Age	24	11. Age 24
4. Color or Race	W	12. Color or Race W
5. Single	S	13. Single
6. Widowed		14. Widowed
7. Divorced		15. Divorced D
8. Birthplace: City	Duluth	16. Maiden Name if previously married Kathryn Theisen
State	Minnesota	17. Birthplace: City Laramie
		State Wyoming

And to certify the same to said parties, or either of them under his hand and seal, in his ministerial or official capacity, and thereupon he is required to deliver this copy to the parties so married.

IN TESTIMONY WHEREOF, I have hereunto set my hand and affixed my official seal, at Coeur d'Alene, Kootenai County, Idaho, this 1st day of October, A.D. 1953.

JAMES D. RIGGS
Recorder

Ora E. Lewis
Deputy

Marriage Certificate

I, Anna Rose Braune, a Justice of the Peace, residing at Coeur d' Alene, in the county of Kootenai in the State of Idaho, do certify that, in accordance with the authority on me conferred by the above license, I did on this 1st day of October, in the year A.D. 1953 at Coeur d' Alene in the county of Kootenai, in the State of Idaho, solemnize the rites of matrimony between Edward G. Haynes of Valier, in the county of Ponderay, of the State of Montana, and Kathryn Steriti of Seattle, in the county of King of the state of Washington, in the presence of Mrs. Cliff Johnson and Cliff Johnson.

WITNESS My hand at the county aforesaid, this 1st day of October, A.D. 1953.

In the presence of:

Mrs. Cliff Johnson

and

Cliff Johnson

Anna Rose Braune
Justice of the Peace

Date received by County Recorder ; Signature James D. Riggs County Recorder; Recorded Book 67, Page 126 Date Received by State Registrar OCT 21 1953

INDEXED
COMPARED

Officiant should send this copy back to the County Recorder immediately.

Department of Public Health
Division of Vital Statistics
Boise, Idaho

STATE OF IDAHO

State File No. 6640
County File No. 225719

(Use typewriter and/or black ink)

County of Kootenai

Marriage License

KNOW ALL MEN BY THIS CERTIFICATE: That any regularly ordained minister of the Gospel, authorized by the rites and usages of the church or denomination of Christians, Hebrews, or religious body of which he may be a member, or any Judge or Justice of the Peace, or competent officer to whom this may come, he not knowing of any lawful impediments thereto, is hereby authorized and empowered to solemnize the rites of Matrimony between:

GROOM		BRIDE
1. Full Name	Louis Frederick	9. Full Name Golda Graves
2. Address:	Odessa (City) Lincoln (County) Washington (State)	10. Address: Odessa (City) Lincoln (County) Washington (State)
3. Age 48	4. Color or Race W 5. Single 6. Widowed 7. Divorced D	11. Age 45 12. Color or Race W 13. Single 14. Widowed W 15. Divorced
8. Birthplace: City	Odessa State Washington	16. Maiden Name if previously married Golda Burns
		17. Birthplace: City Ashby State Minnesota

And to certify the same to said parties, or either of them under his hand and seal, in his ministerial or official capacity, and thereupon he is required to deliver this copy to the parties so married.

IN TESTIMONY WHEREOF, I have hereunto set my hand and affixed my official seal, at Coeur d' Alene, Kootenai County, Idaho, this 1st day of October, A.D. 19 53.

James D. Riggs
Recorder
Patricia Clement
Deputy

Marriage Certificate

I, Anna Rose Braune, a Justice of the Peace, residing at Coeur d' Alene, in the county of Kootenai in the State of Idaho, do certify that, in accordance with the authority on me conferred by the above license, I did on this 1st day of October, in the year A.D. 1953 at Coeur d' Alene in the county of Kootenai, in the State of Idaho, solemnize the rites of matrimony between Louis Frederick of Odessa, in the county of Lincoln, of the State of Washington, and Golda Graves of Odessa, in the county of Lincoln of the state of Washington, in the presence of Mrs. Cliff Johnson and Cliff Johnson.

WITNESS My hand at the county aforesaid, this 1st day of October, A.D. 19 53.

In the presence of:
Mrs. Cliff Johnson
and
Cliff Johnson

Anna Rose Braune
Justice of the Peace

Date received by County Recorder [illegible]; Signature James D Riggs County Recorder; Recorded Book 67, Page 127; Date Received by State Registrar OCT 21 1953

INDEXED
COMPARED

Officiant should send this copy back to the County Recorder immediately.

(Use typewriter and/or black ink)

Officiant should send this copy back to the County Recorder immediately.

Department of Public Health
Division of Vital Statistics
Boise, Idaho

STATE OF IDAHO

State File No. 6641
County File No. 775720

County of Kootenai

Marriage License

KNOW ALL MEN BY THIS CERTIFICATE: That any regularly ordained minister of the Gospel, authorized by the rites and usages of the church or denomination of Christians, Hebrews, or religious body of which he may be a member, or any Judge or Justice of the Peace, or competent officer to whom this may come, he not knowing of any lawful impediments thereto, is hereby authorized and empowered to solemnize the rites of Matrimony between:

GROOM		AND	BRIDE	
1. Full Name	Richard J. D. McKee		9. Full Name	Kathryn A. McDaniel
2. Address:	Spokane (City) Spokane (County) Washington (State)		10. Address:	Spokane (City) Spokane (County) Washington (State)
3. Age 22	4. Color or Race W	5. Single ___ 6. Widowed ___ 7. Divorced D	11. Age 18	12. Color or Race W 13. Single S 14. Widowed ___ 15. Divorced ___
8. Birthplace: City	Seymore State Iowa		16. Maiden Name if previously married	...
			17. Birthplace: City	Spokane State Washington

And to certify the same to said parties, or either of them under his hand and seal, in his ministerial or official capacity, and thereupon he is required to deliver this copy to the parties so married.

IN TESTIMONY WHEREOF, I have hereunto set my hand and affixed my official seal, at Coeur d'Alene, Kootenai County, Idaho, this 1st day of October, A.D. 1953.

James D. Riggs
Recorder

Marguerite Tomblin
Deputy

Marriage Certificate

I, Anna Rose Braune, a Justice of the Peace, residing at Coeur d' Alene, in the county of Kootenai in the State of Idaho, do certify that, in accordance with the authority on me conferred by the above license, I did on this 1st day of October, in the year A.D. 1953 at Coeur d' Alene in the county of Kootenai, in the State of Idaho, solemnize the rites of matrimony between Richard J.D.McKee of Spokane, in the county of Spokane, of the State of Washington, and Kathryn A.McDaniel of Spokane, in the county of Spokane of the state of Washington, in the presence of James C.Vest and James Darton.

WITNESS My hand at the county aforesaid, this 1st day of October, A.D. 1953.

In the presence of:
James C. Veit
and James Darton

Anna Rose Braune
Justice of the Peace

Date received by County Recorder ___; Signature James D. Riggs County Recorder; Recorded Book 67, Page 127; Date Received by State Registrar OCT 21 1953

INDEXED
COMPARED

Department of Public Health
Division of Vital Statistics
Boise, Idaho

STATE OF IDAHO

State File No. 6642
County File No. _____

2760006

County of Kootenai

Marriage License

KNOW ALL MEN BY THIS CERTIFICATE: That any regularly ordained minister of the Gospel, authorized by the rites and usages of the church or denomination of Christians, Hebrews, or religious body of which he may be a member, or any Judge or Justice of the Peace, or competent officer to whom this may come, he not knowing of any lawful impediments thereto, is hereby authorized and empowered to solemnize the rites of Matrimony between:

GROOM		BRIDE
1. Full Name	Merle D. Tobler	9. Full Name Loretta J. Westby
2. Address	Spokane (City) Spokane (County) Washington (State)	10. Address: Spokane (City) Spokane (County) Washington (State)
3. Age	21	11. Age 21
4. Color or Race	W	12. Color or Race W
5. Single	S	13. Single S
6. Widowed		14. Widowed
7. Divorced		15. Divorced
8. Birthplace: City	Salt Lake City State Utah	16. Maiden Name if previously married *******
		17. Birthplace: City Spokane State Washington

AND

And to certify the same to said parties, or either of them under his hand and seal, in his ministerial or official capacity, and thereupon he is required to deliver this copy to the parties so married.

IN TESTIMONY WHEREOF, I have hereunto set my hand and affixed my official seal, at Coeur d'Alene, Kootenai County, Idaho, this 2d day of October, A.D. 1953.

JAMES D. RIGGS
Ora E. Dway
Recorder
Deputy

Marriage Certificate

I, Forrest D. Tibbitts, a minister residing at Coeur d'Alene, in the county of Kootenai in the State of Idaho, do certify that, in accordance with the authority on me conferred by the above license, I did on this 2nd day of October, in the year A.D. 1953 at Coeur d'Alene in the county of Kootenai, in the State of Idaho, solemnize the rites of matrimony between Merle D. Tobler of Spokane, in the county of Spokane, of the State of Washington, and Loretta J. Westby of Spokane, in the county of Spokane of the state of Washington, in the presence of Laurel L. Tobler and Anna B. Tobler.

WITNESS My hand at the county aforesaid, this 2nd day of October, A.D. 1953.

In the presence of:
Laurel L Tobler
and Anna B Tobler

Forrest D. Tibbitts
minister

Date received by County Recorder OCT 13 1953; Signature James D Riggs County Recorder; Recorded Book 67, Page 184; Date Received by State Registrar NOV 25 1953

COMPARED
INDEXED

(Use typewriter and/or black ink)

Officiant should send this copy back to the County Recorder immediately.

Department of Public Health
Division of Vital Statistics
Boise, Idaho

STATE OF IDAHO

State File No. 6643
County File No. 276007

County of Kootenai

Marriage License

KNOW ALL MEN BY THIS CERTIFICATE: That any regularly ordained minister of the Gospel, authorized by the rites and usages of the church or denomination of Christians, Hebrews, or religious body of which he may be a member, or any Judge or Justice of the Peace, or competent officer to whom this may come, he not knowing of any lawful impediments thereto, is hereby authorized and empowered to solemnize the rites of Matrimony between:

GROOM		BRIDE
1. Full Name	Emerson Holter	9. Full Name Pearl Cross
2. Address: City / County / State	Missoula / Missoula / Montana	10. Address: City / County / State Missoula / Missoula / Montana
3. Age 40 4. Color or Race W 5. Single S 6. Widowed 7. Divorced		11. Age 27 12. Color or Race W 13. Single S 14. Widowed 15. Divorced
8. Birthplace: City Racine State Ohio		16. Maiden Name if previously married ******
		17. Birthplace: City Racine State Ohio

AND

And to certify the same to said parties, or either of them under his hand and seal, in his ministerial or official capacity, and thereupon he is required to deliver this copy to the parties so married.

IN TESTIMONY WHEREOF, I have hereunto set my hand and affixed my official seal, at Coeur d'Alene, Idaho County, Idaho, this Third day of October, A.D. 19 53.

James D. Riggs
Recorder

Sue Langford
Deputy

Marriage Certificate

I, Forrest D. Tibbitts, a minister, residing at Coeur d'Alene, in the county of Kootenai in the State of Idaho, do certify that, in accordance with the authority on me conferred by the above license, I did on this 3rd day of October, in the year A.D. 1953 at Coeur d'Alene in the county of Kootenai, in the State of Idaho, solemnize the rites of matrimony between Emerson Holter of Missoula, in the county of Missoula, of the State of Montana, and Pearl Cross of Missoula, in the county of Missoula of the state of Montana, in the presence of Wilma M. Allen and Mildred G Heald.

WITNESS My hand at the county aforesaid, this 2nd day of October, A.D. 19 53.

In the presence of:
Wilma M. Allen
and Mildred G Heald

Forrest D. Tibbitts
minister

Date received by County Recorder OCT 13 1953; Signature James D Riggs County Recorder; Recorded Book 67, Page 185; Date Received by State Registrar NOV 25 1953

COMPARED
INDEXED

(Use typewriter and/or black ink)

Officiant should send this copy back to the County Recorder immediately.

(Use typewriter and/or black ink)

Officiant should send this copy back to the County Recorder immediately.

Department of Public Health
Division of Vital Statistics
Boise, Idaho

STATE OF IDAHO

State File No. 6644
County File No. 276908

County of Kootenai

Marriage License

KNOW ALL MEN BY THIS CERTIFICATE: That any regularly ordained minister of the Gospel, authorized by the rites and usages of the church or denomination of Christians, Hebrews, or religious body of which he may be a member, or any Judge or Justice of the Peace, or competent officer to whom this may come, he not knowing of any lawful impediments thereto, is hereby authorized and empowered to solemnize the rites of Matrimony between:

GROOM		BRIDE
1. Full Name	William C. Wakefield	9. Full Name Maryellen Wilson
2. Address:	Spokane (City) Spokane (County) Washington (State)	10. Address: Spokane (City) Spokane (County) Washington (State)
3. Age	22	11. Age 21
4. Color or Race	W	12. Color or Race W
5. Single	S	13. Single S
6. Widowed		14. Widowed
7. Divorced		15. Divorced
8. Birthplace: City	Spokane State Washington	16. Maiden Name if previously married -----
		17. Birthplace: City Oak Park State Illinois

AND

And to certify the same to said parties, or either of them under his hand and seal, in his ministerial or official capacity, and thereupon he is required to deliver this copy to the parties so married.

IN TESTIMONY WHEREOF, I have hereunto set my hand and affixed my official seal, at Coeur d'Alene Kootenai County, Idaho, this 3rd day of October, A.D. 19 53.

James D. Riggs
Recorder
Carolyn Horning
Deputy

Marriage Certificate

I, Forrest D. Tibbitts, a minister, residing at Coeur d'Alene, in the county of Kootenai in the State of Idaho, do certify that, in accordance with the authority on me conferred by the above license, I did on this 3rd day of October, in the year A.D. 19 53 at Coeur d'Alene in the county of Kootenai, in the State of Idaho, solemnize the rites of matrimony between William C. Wakefield of Spokane, in the county of Spokane, of the State of Washington, and Maryellen Wilson of Spokane, in the county of Spokane of the state of Washington, in the presence of Patrick Casey and Shirley M. Schmidt.

WITNESS My hand at the county aforesaid, this 2nd day of October, A.D. 19 53.

In the presence of:
Shirley M. Schmidt
and Patrick Casey

Forrest D. Tibbitts
minister

Date received by County Recorder OCT 13 1953; Signature James D Riggs County Recorder; Recorded Book 67, Page 185; Date Received by State Registrar NOV 25 1953

UNDEVEN

Department of Public Health
Division of Vital Statistics
Boise, Idaho

STATE OF IDAHO

State File No. 6645
County File No. 275724

County of Kootenai

Marriage License

KNOW ALL MEN BY THIS CERTIFICATE: That any regularly ordained minister of the Gospel, authorized by the rites and usages of the church or denomination of Christians, Hebrews, or religious body of which he may be a member, or any Judge or Justice of the Peace, or competent officer to whom this may come, he not knowing of any lawful impediments thereto, is hereby authorized and empowered to solemnize the rites of Matrimony between:

GROOM		BRIDE
1. Full Name	Billy T. Webb	9. Full Name Dona Martin
2. Address: City	Competition	10. Address: City Spokane
County	Laclede	County Spokane
State	Missouri	State Washington
3. Age 21	4. Color or Race W	11. Age 18 12. Color or Race W
5. Single S	6. Widowed	13. Single S 14. Widowed
7. Divorced		15. Divorced
8. Birthplace: City	Competition	16. Maiden Name if previously married ****
State	Missouri	17. Birthplace: City Spokane
		State Washington

AND

And to certify the same to said parties, or either of them under his hand and seal, in his ministerial or official capacity, and thereupon he is required to deliver this copy to the parties so married.

IN TESTIMONY WHEREOF, I have hereunto set my hand and affixed my official seal, at Coeur d' Alene, Kootenai County, Idaho, this 2nd day of October, A.D. 19 53.

James D. Riggs
Recorder

Patricia Clement
Deputy

Marriage Certificate

I, Anna Rose Braune, a Justice of the Peace, residing at Coeur d' Alene, in the county of Kootenai in the State of Idaho, do certify that, in accordance with the authority on me conferred by the above license, I did on this 2nd day of October, in the year A.D. 19 53 at Coeur d' Alene, in the county of Kootenai, in the State of Idaho, solemnize the rites of matrimony between Billy T. Webb of Competition, in the county of Laclede, of the State of Missouri, and Dona Martin of Spokane, in the county of Spokane of the state of Washington, in the presence of Mrs. Cecil G. Braddock and Mr. Cecil G. Braddock.

WITNESS My hand at the county aforesaid, this 2nd day of October, A.D. 19 53.

In the presence of:
Mrs. Cecil G. Braddock
and Mr. Cecil G. Braddock

Anna Rose Braune
Justice of the Peace

Date received by County Recorder [illegible]; Signature James D. Riggs County Recorder; Recorded Book 67, Page 129; Date Received by State Registrar OCT 21 1953

INDEXED
COMPARED

(Use typewriter and/or black ink)

Officiant should send this copy back to the County Recorder immediately.

Department of Public Health
Division of Vital Statistics
Boise, Idaho

STATE OF IDAHO

State File No. 6646
County File No. ~~275996~~

(Use typewriter and/or black ink)

County of Kootenai

Marriage License

KNOW ALL MEN BY THIS CERTIFICATE: That any regularly ordained minister of the Gospel, authorized by the rites and usages of the church or denomination of Christians, Hebrews, or religious body of which he may be a member, or any Judge or Justice of the Peace, or competent officer to whom this may come, he not knowing of any lawful impediments thereto, is hereby authorized and empowered to solemnize the rites of Matrimony between:

GROOM		BRIDE
1. Full Name	Roy S. Jeffress	9. Full Name Noreen E. Hougan
2. Address: City	Seattle	10. Address: City Seattle
County	King	County King
State	Washington	State Washington
3. Age	28	11. Age 26
4. Color or Race	W	12. Color or Race W
5. Single	S	13. Single
6. Widowed		14. Widowed
7. Divorced		15. Divorced D
8. Birthplace: City	Oakland	16. Maiden Name if previously married Noreen E. Pearen
State	California	17. Birthplace: City Edmonton Alberta State Canada

And to certify the same to said parties, or either of them under his hand and seal, in his ministerial or official capacity, and thereupon he is required to deliver this copy to the parties so married.

IN TESTIMONY WHEREOF, I have hereunto set my hand and affixed my official seal, at Coeur d'Alene, Kootenai County, Idaho, this 2d day of October, A.D. 1953.

JAMES D. RIGGS
Recorder
Ora E. Swan
Deputy

Marriage Certificate

I, E.C. Knautz, a Baptist minister, residing at Coeur D Alene, in the county of Kootenai in the State of Idaho, do certify that, in accordance with the authority on me conferred by the above license, I did on this 2nd day of October, in the year A.D. 1953 at Coeur D Alene in the county of Kootenai, in the State of Idaho, solemnize the rites of matrimony between Roy S. Jeffress of Seattle, in the county of King, of the State of Washington, and Noreen E. Hougan of Seattle, in the county of King of the state of Washington, in the presence of Richard A. Russell and Harold L. Staley.

WITNESS My hand at the county aforesaid, this Second day of October, A.D. 1953.

In the presence of:
Richard a Russell
and Harold L. Staley

Rev. Eugene Knautz

Officiant should send this copy back to the County Recorder immediately.

Date received by County Recorder OCT 13 1953, Signature James D Riggs County Recorder; Recorded Book 67, Page 179 Date Received by State Registrar OCT 21 1953

INDEXED
COMPARED

Department of Public Health
Division of Vital Statistics
Boise, Idaho

STATE OF IDAHO

State File No. 6647
County File No. ~~375997~~

County of Kootenai

Marriage License

KNOW ALL MEN BY THIS CERTIFICATE: That any regularly ordained minister of the Gospel, authorized by the rites and usages of the church or denomination of Christians, Hebrews, or religious body of which he may be a member, or any Judge or Justice of the Peace, or competent officer to whom this may come, he not knowing of any lawful impediments thereto, is hereby authorized and empowered to solemnize the rites of Matrimony between:

GROOM		AND	BRIDE	
1. Full Name	Richard Allen Russell		9. Full Name	Beverly Anne Mills
2. Address:	Spokane (City) Spokane (County) Washington (State)		10. Address:	Spokane (City) Spokane (County) Washington (State)
3. Age 31	4. Color or Race W 5. Single ___ 6. Widowed ___ 7. Divorced D		11. Age 17	12. Color or Race W 13. Single S 14. Widowed ___ 15. Divorced ___
8. Birthplace: City	Columbus State Ohio		16. Maiden Name if previously married	***
			17. Birthplace: City	Spokane State Washington

And to certify the same to said parties, or either of them under his hand and seal, in his ministerial or official capacity, and thereupon he is required to deliver this copy to the parties so married.

IN TESTIMONY WHEREOF, I have hereunto set my hand and affixed my official seal, at Coeur d'Alene, Kootenai County, Idaho, this 2nd day of October, A.D. 19 53.

James D. Riggs
Recorder

Marguerite Tomblin
Deputy

Marriage Certificate

I, E.C. Knautz, a Baptist minister, residing at Coeur D Alene, in the county of Kootenai in the State of Idaho, do certify that, in accordance with the authority on me conferred by the above license, I did on this 2nd day of October, in the year A.D. 1953 at Coeur D Alene in the county of Kootenai, in the State of Idaho, solemnize the rites of matrimony between Richard Allen Russell of Spokane, in the county of Spokane, of the State of Washington, and Beverly Anne Mills of Spokane, in the county of Spokane of the state of Washington, in the presence of Harold L. Staley and Naomi M. Staley.

WITNESS My hand at the county aforesaid, this 2nd day of October, A.D. 1953.

In the presence of:
Harold L Staley
and Naomi M. Staley

Rev. Eugene Knautz

Date received by County Recorder OCT 13 1953, Signature James D Riggs County Recorder; Recorded Book 67, Page 179; Date Received by State Registrar OCT 21 1953

(Use typewriter and/or black ink)

Officiant should send this copy back to the County Recorder immediately.

COMPARED

Department of Public Health
Division of Vital Statistics
Boise, Idaho

STATE OF IDAHO

State File No. 6648
County File No. 656

County of Kootenai

Marriage License

KNOW ALL MEN BY THIS CERTIFICATE: That any regularly ordained minister of the Gospel, authorized by the rites and usages of the church or denomination of Christians, Hebrews, or religious body of which he may be a member, or any Judge or Justice of the Peace, or competent officer to whom this may come, he not knowing of any lawful impediments thereto, is hereby authorized and empowered to solemnize the rites of Matrimony between:

GROOM		AND	BRIDE	
1. Full Name	John W. Sherwood		9. Full Name	Shirley Oldham
2. Address:	Wilbur (City) Lincoln (County) Washington (State)		10. Address:	Davenport (City) Lincoln (County) Washington (State)
3. Age 24	4. Color or Race W	5. Single S 6. Widowed 7. Divorced	11. Age 23	12. Color or Race W 13. Single 14. Widowed 15. Divorced D
8. Birthplace: City	Wilbur State Washington		16. Maiden Name if previously married	Shirley Entgelmeier
			17. Birthplace: City	Klamath Falls State Oregon

And to certify the same to said parties, or either of them under his hand and seal, in his ministerial or official capacity, and thereupon he is required to deliver this copy to the parties so married.

IN TESTIMONY WHEREOF, I have hereunto set my hand and affixed my official seal,
at Coeur d'Alene, Kootenai County, Idaho,
this 2nd day of October, A.D. 19 53.

James D. Riggs
Recorder
Marguerite Tomblin
Deputy

Marriage Certificate.

I, Lyman W. Wimble, a Minister,
residing at Coeur d'Alene, in the county of Kootenai in the State of Idaho, do certify that, in accordance with the authority on me conferred by the above license, I did on this 2 day of October, in the year A.D. 19 53 at Coeur d'Alene in the county of Kootenai, in the State of Idaho, solemnize the rites of matrimony between John W Sherwood of Wilburn, in the county of Lincoln, of the State of Washington, and Shirley Oldham of Davenport, in the county of Lincoln of the state of Washington, in the presence of Faye Odenrider and Wesley Odenrider.

WITNESS My hand at the county aforesaid, this 2 day of October, A.D. 1953.

In the presence of:
Faye Odenrider
and Wesley Odenrider

Lyman W Wimble

Date received by County Recorder ____; Signature James D Riggs County Recorder; Recorded Book 67, Page 157 Date Received by State Registrar OCT 21 1953

INDEXED
COMPARED

(Use typewriter and/or black ink)

Officiant should send this copy back to the County Recorder immediately.

Department of Public Health
Division of Vital Statistics
Boise, Idaho

STATE OF IDAHO

State File No. 6649
County File No. ~~5654~~

(Use typewriter and/or black ink)

County of Kootenai

Marriage License

KNOW ALL MEN BY THIS CERTIFICATE: That any regularly ordained minister of the Gospel, authorized by the rites and usages of the church or denomination of Christians, Hebrews, or religious body of which he may be a member, or any Judge or Justice of the Peace, or competent officer to whom this may come, he not knowing of any lawful impediments thereto, is hereby authorized and empowered to solemnize the rites of Matrimony between:

GROOM		BRIDE
1. Full Name	Lee Deitz	9. Full Name Shirley Clemetson
2. Address:	Coeur d'Alene (City) Kootenai (County) Idaho (State)	10. Address: Coeur d'Alene (City) Kootenai (County) Idaho (State)
3. Age	19	11. Age 18
4. Color or Race	W	12. Color or Race W
5. Single	S	13. Single S
6. Widowed		14. Widowed
7. Divorced		15. Divorced
8. Birthplace: City	Belfield State N. Dak.	16. Maiden Name if previously married *****
		17. Birthplace: City Coeur d'Alene State Idaho

AND

And to certify the same to said parties, or either of them under his hand and seal, in his ministerial or official capacity, and thereupon he is required to deliver this copy to the parties so married.

IN TESTIMONY WHEREOF, I have hereunto set my hand and affixed my official seal, at Coeur d'Alene Kootenai County, Idaho, this 1st day of October, A.D. 1953.

James D. Riggs
Recorder

Carolyn Haring
Deputy

Marriage Certificate

I, Durward M. Biggerstaff, a minister of the gospel of Christ Jesus, residing at Coeur d'Alene, in the county of Kootenai in the State of Idaho, do certify that, in accordance with the authority on me conferred by the above license, I did on this 2nd day of October, in the year A.D. 1953 at Coeur d'Alene in the county of Kootenai, in the State of Idaho, solemnize the rites of matrimony between Lee Deitz of Coeur d'Alene, in the county of Kootenai, of the State of Idaho, and Shirley Clemetson of Coeur d'Alene, in the county of Kootenai of the state of Idaho, in the presence of John Meade and Lavina Dooley.

WITNESS My hand at the county aforesaid, this 2nd day of October, A.D. 1953.

In the presence of:
John T. Meade
and Lavina T. Dooley

Durward M. Biggerstaff

Date received by County Recorder ; Signature James D. Riggs County Recorder; Recorded Book 67, Page 156; Date Received by State Registrar OCT 21 1953

INDEXED
COMPARED

Officiant should send this copy back to the County Recorder immediately.

Department of Public Health
Division of Vital Statistics
Boise, Idaho

STATE OF IDAHO

State File No. 6650
County File No. 975640

County of Kootenai

Marriage License

KNOW ALL MEN BY THIS CERTIFICATE: That any regularly ordained minister of the Gospel, authorized by the rites and usages of the church or denomination of Christians, Hebrews, or religious body of which he may be a member, or any Judge or Justice of the Peace, or competent officer to whom this may come, he not knowing of any lawful impediments thereto, is hereby authorized and empowered to solemnize the rites of Matrimony between:

GROOM		AND	BRIDE	
1. Full Name	Theodore E. Leffler		9. Full Name	Edna R. Nelson
2. Address:	Chester (City) Liberty (County) Montana (State)		10. Address:	Chester (City) Liberty (County) Montana (State)
3. Age	31		11. Age	24
4. Color or Race	W		12. Color or Race	W
5. Single			13. Single	
6. Widowed			14. Widowed	W
7. Divorced	D		15. Divorced	
8. Birthplace: City	Belle		16. Maiden Name if previously married	Edna R. Laas
State	Missouri		17. Birthplace: City	Havre
			State	Montana

And to certify the same to said parties, or either of them under his hand and seal, in his ministerial or official capacity, and thereupon he is required to deliver this copy to the parties so married.

IN TESTIMONY WHEREOF, I have hereunto set my hand and affixed my official seal, at Coeur d'Alene, Kootenai County, Idaho, this 2d day of October, A.D. 19 53.

JAMES D. RIGGS
Recorder
Ora E. Swan
Deputy

Marriage Certificate

I, M.E.Frandsen, a Justice of the Peace, residing at Coeur d'Alene, in the county of Kootenai in the State of Idaho, do certify that, in accordance with the authority on me conferred by the above license, I did on this 2nd day of Oct., in the year A.D. 19 53 at Coeur d'Alene in the county of Kootenai, in the State of Idaho, solemnize the rites of matrimony between Theodore E. Leffler of Chester, in the county of Liberty, of the State of Mont., and Edna R. Nelson of Chester, in the county of Liberty of the state of Mont., in the presence of Mrs James Dahlman and James Dahlman

WITNESS My hand at the county aforesaid, this 2nd day of Oct., A.D. 19 53.

In the presence of:
Mrs James Dahlman
and Mr. James Dahlman

M E Frandsen
Justice of the Peace

Date received by County Recorder ____; Signature Janet D Riggs County Recorder; Recorded Book 67, Page 149; Date Received by State Registrar OCT 21 1953

INDEXED
COMPARED

(Use typewriter and/or black ink)

Officiant should send this copy back to the County Recorder immediately.

Department of Public Health
Division of Vital Statistics
Boise, Idaho

STATE OF IDAHO

State File No. 6651
County File No. 275641

County of Kootenai

Marriage License

KNOW ALL MEN BY THIS CERTIFICATE: That any regularly ordained minister of the Gospel, authorized by the rites and usages of the church or denomination of Christians, Hebrews, or religious body of which he may be a member, or any Judge or Justice of the Peace, or competent officer to whom this may come, he not knowing of any lawful impediments thereto, is hereby authorized and empowered to solemnize the rites of Matrimony between:

GROOM		AND	BRIDE	
1. Full Name	James W. Dahlman		9. Full Name	Dorothy Longbottom
2. Address:	Fairchild (City) Spokane (County) Washington (State)		10. Address:	Spokane (City) Spokane (County) Washington (State)
3. Age 18	4. Color or Race W	5. Single S 6. Widowed 7. Divorced	11. Age 18	12. Color or Race W 13. Single S 14. Widowed 15. Divorced
8. Birthplace: City	Kent	State Washington	16. Maiden Name if previously married	****
			17. Birthplace: City	Newport State Washington

And to certify the same to said parties, or either of them under his hand and seal, in his ministerial or official capacity, and thereupon he is required to deliver this copy to the parties so married.

IN TESTIMONY WHEREOF, I have hereunto set my hand and affixed my official seal, at Coeur d'Alene, Kootenai County, Idaho, this 2nd day of October, A.D. 19 53.

James D. Riggs
Recorder

Marguerite Tomblin
Deputy

Marriage Certificate

I, M.E. Frandsen, a Justice of the Peace, residing at Coeur d'Alene, in the county of Kootenai in the State of Idaho, do certify that, in accordance with the authority on me conferred by the above license, I did on this 2nd day of Oct., in the year A.D. 19 53 at Coeur d'Alene in the county of Kootenai, in the State of Idaho, solemnize the rites of matrimony between James W. Dahlman of Fairchild, in the county of Spokane, of the State of Wash., and Dorothy Longbottom of Spokane, in the county of Spokane of the state of Wash., in the presence of Lauralee Jensen and Merle E. Mapes

WITNESS My hand at the county aforesaid, this 2nd day of Oct., A.D. 19 53.

In the presence of:
Lauralee Jenson
and Merle E. Mapes

M. E. Frandsen
Justice of the Peace

Date received by County Recorder ____; Signature James D. Riggs, County Recorder; Recorded Book 67, Page 150; Date Received by State Registrar OCT 21 1953

INDEXED
COMPARED

Officiant should send this copy back to the County Recorder immediately. (Use typewriter and/or black ink)

Department of Public Health
Division of Vital Statistics
Boise, Idaho

STATE OF IDAHO

State File No. 6652
County File No. 275629

County of Kootenai

Marriage License

KNOW ALL MEN BY THIS CERTIFICATE: That any regularly ordained minister of the Gospel, authorized by the rites and usages of the church or denomination of Christians, Hebrews, or religious body of which he may be a member, or any Judge or Justice of the Peace, or competent officer to whom this may come, he not knowing of any lawful impediments thereto, is hereby authorized and empowered to solemnize the rites of Matrimony between:

GROOM		AND	BRIDE
1. Full Name	Eddie Schoenberg		9. Full Name Bonnie Hohn
2. Address:	Spokane (City) Spokane (County) Washington (State)		10. Address: Spokane (City) Spokane (County) Washington (State)
3. Age	21		11. Age 25
4. Color or Race	W		12. Color or Race W
5. Single	S		13. Single
6. Widowed			14. Widowed
7. Divorced			15. Divorced D
8. Birthplace: City	Spokane		16. Maiden Name if previously married Bonnie Hohn
State	Washington		17. Birthplace: City Spokane State Washington

And to certify the same to said parties, or either of them under his hand and seal, in his ministerial or official capacity, and thereupon he is required to deliver this copy to the parties so married.

IN TESTIMONY WHEREOF, I have hereunto set my hand and affixed my official seal, at Coeur d'Alene, Kootenai County, Idaho, this Second day of October, A.D. 19 53.

James D. Riggs
Recorder

Sue Langford
Deputy

Marriage Certificate

I, M.E. Frandsen, a Justice of the Peace residing at Coeur d'Alene, in the county of Kootenai in the State of Idaho, do certify that, in accordance with the authority on me conferred by the above license, I did on this 2nd day of Oct., in the year A.D. 19 53 at Coeur d'Alene in the county of Kootenai, in the State of Idaho, solemnize the rites of matrimony between Eddie Schoenberg Jr. of Spokane, in the county of Spokane, of the State of Wash., and Bonnie Hohn of Spokane, in the county of Spokane of the state of Wash., in the presence of Joe A. Wallis and Shirley C. Wallis

WITNESS My hand at the county aforesaid, this 2nd day of Oct., A.D. 19 53

In the presence of:
Joe A. Wallis
and
Shirley C. Wallis

M E Frandsen
Justice of the Peace

Date received by County Recorder ; Signature James D Riggs County Recorder; Recorded Book 87, Page 141; Date Received by State Registrar OCT 21 1953

INDEXED
COMPARED

(Use typewriter and/or black ink)

Officiant should send this copy back to the County Recorder immediately.

Department of Public Health
Division of Vital Statistics
Boise, Idaho

STATE OF IDAHO

State File No. 6653
County File No. ~~275630~~

(Use typewriter and/or black ink)

County of Kootenai

Marriage License

KNOW ALL MEN BY THIS CERTIFICATE: That any regularly ordained minister of the Gospel, authorized by the rites and usages of the church or denomination of Christians, Hebrews, or religious body of which he may be a member, or any Judge or Justice of the Peace, or competent officer to whom this may come, he not knowing of any lawful impediments thereto, is hereby authorized and empowered to solemnize the rites of Matrimony between:

GROOM		AND	BRIDE	
1. Full Name	Walter G. Clerk Jr.		9. Full Name	Wanda Decker
2. Address:	Geiger Field (City) Spokane (County) Washington (State)		10. Address:	Trentwood (City) Spokane (County) Washington (State)
3. Age	23		11. Age	29
4. Color or Race	W		12. Color or Race	W
5. Single	S		13. Single	
6. Widowed			14. Widowed	
7. Divorced			15. Divorced	D
8. Birthplace: City	Ligonier		16. Maiden Name if previously married	Wanda Shea
State	Pennsylvania		17. Birthplace: City	St. Ignatius
			State	Montana

And to certify the same to said parties, or either of them under his hand and seal, in his ministerial or official capacity, and thereupon he is required to deliver this copy to the parties so married.

IN TESTIMONY WHEREOF, I have hereunto set my hand and affixed my official seal, at Coeur d'Alene, Kootenai County, Idaho, this 2nd day of October, A.D. 1953.

James D. Riggs
Recorder

Marguerite Tomblin
Deputy

Marriage Certificate

I, M.E. Frandsen, a Justice of the Peace, residing at Coeur d'Alene, in the county of Kootenai in the State of Idaho, do certify that, in accordance with the authority on me conferred by the above license, I did on this 2nd day of Oct., in the year A.D. 1953 at Coeur d'Alene in the county of Kootenai, in the State of Idaho, solemnize the rites of matrimony between Walter G. Clerk Jr. of Geiger Field, Spokane in the county of Wash., and Wanda Decker of Trentwood, in the county of Spokane of the state of Wash., in the presence of Robert E. Lange and Alta M. Enders.

WITNESS My hand at the county aforesaid, this 2nd day of Oct., A.D. 1953.

In the presence of:
Robt E. Lange
and Alta M. Enders

M E Frandsen
Justice of the Peace

Officiant should send this copy back to the County Recorder immediately.

Date received by County Recorder ____; Signature James D Riggs County Recorder; Recorded Book 67, Page 144; Date Received by State Registrar OCT 21 1953

INDEXED
COMPARED

Department of Public Health
Division of Vital Statistics
Boise, Idaho

STATE OF IDAHO

State File No. 6654
County File No. ~~975631~~

(Use typewriter and/or black ink)

County of Kootenai

Marriage License

KNOW ALL MEN BY THIS CERTIFICATE: That any regularly ordained minister of the Gospel, authorized by the rites and usages of the church or denomination of Christians, Hebrews, or religious body of which he may be a member, or any Judge or Justice of the Peace, or competent officer to whom this may come, he not knowing of any lawful impediments thereto, is hereby authorized and empowered to solemnize the rites of Matrimony between:

GROOM		AND	BRIDE
1. Full Name	Charles T. Vander Ende		9. Full Name Violet L. Krantz
2. Address:	Kalispell (City) Flathead (County) Montana (State)		10. Address: Kalispell (City) Flathead (County) Montana (State)
3. Age	31		11. Age 30
4. Color or Race	W		12. Color or Race W
5. Single	S		13. Single
6. Widowed			14. Widowed
7. Divorced			15. Divorced D
8. Birthplace: City	Bozeman State Montana		16. Maiden Name if previously married Violet L. Williams
			17. Birthplace: City Priest River State Idaho

And to certify the same to said parties, or either of them under his hand and seal, in his ministerial or official capacity, and thereupon he is required to deliver this copy to the parties so married.

IN TESTIMONY WHEREOF, I have hereunto set my hand and affixed my official seal, at Coeur d'Alene, Kootenai County, Idaho, this 2d day of October, A.D. 19 53.

JAMES D. RIGGS
Recorder
Ora E. Swan
Deputy

Marriage Certificate

I, M.E.Frandsen, a Justice of the Peace, residing at Coeur d'Alene, in the county of Kootenai in the State of Idaho, do certify that, in accordance with the authority on me conferred by the above license, I did on this 2nd day of Oct., in the year A.D. 19 53 at Coeur d'Alene in the county of Kootenai, in the State of Idaho, solemnize the rites of matrimony between Charles T. Vander Ende of Kalispell, in the county of Flathead, of the State of Mont., and Violet L. Krantz of Kalispell, in the county of Flathead of the state of Mont., in the presence of Margaret Lang and Vandall Snyder.

WITNESS My hand at the county aforesaid, this 2nd day of Oct., A.D. 19 53.

In the presence of:
Margaret Lang
and Vandall Snyder

M.E.Frandsen
Justice of the Peace

Officiant should send this copy back to the County Recorder immediately.

Date received by County Recorder OCT 5 ; Signature James D. Riggs County Recorder; Recorded Book 67, Page 145; Date Received by State Registrar OCT 21 1953

INDEXED
COMPARED

Department of Public Health
Division of Vital Statistics
Boise, Idaho

STATE OF IDAHO

State File No. 6655
County File No. 275632

County of Kootenai

Marriage License

KNOW ALL MEN BY THIS CERTIFICATE: That any regularly ordained minister of the Gospel, authorized by the rites and usages of the church or denomination of Christians, Hebrews, or religious body of which he may be a member, or any Judge or Justice of the Peace, or competent officer to whom this may come, he not knowing of any lawful impediments thereto, is hereby authorized and empowered to solemnize the rites of Matrimony between:

GROOM		AND	BRIDE	
1. Full Name	Irwin Cohen		9. Full Name	Elaine Carole Friedman
2. Address:	Ft. Geo Wright (City) Spokane (County) Wash (State)		10. Address:	Brooklyn (City) New York (County) N. Y. (State)
3. Age 21	4. Color or Race W	5. Single S 6. Widowed 7. Divorced	11. Age 17	12. Color or Race W 13. Single S 14. Widowed 15. Divorced
8. Birthplace: City	Brooklyn State N. Y.		16. Maiden Name if previously married	*****
			17. Birthplace: City	Brooklyn State N. Y.

And to certify the same to said parties, or either of them under his hand and seal, in his ministerial or official capacity, and thereupon he is required to deliver this copy to the parties so married.

IN TESTIMONY WHEREOF, I have hereunto set my hand and affixed my official seal, at Coeur d'Alene Kootenai County, Idaho, this 2nd day of October, A.D. 1953.

James D. Riggs
Recorder
Carolyn Horning
Deputy

Marriage Certificate

I, M.E.Frandsen, a Justice of the Peace, residing at Coeur d'Alene, in the county of Kootenai in the State of Idaho, do certify that, in accordance with the authority on me conferred by the above license, I did on this 2nd day of Oct., in the year A.D. 1953 at Coeur d'Alene in the county of Kootenai, in the State of Idaho, solemnize the rites of matrimony between Irwin Cohen of Ft. Geo. Wright, in the county of Spokane, of the State of Wash., and Elaine Carole Friedman, Jesse E. Pierson of Brooklyn in the county of N.Y., of the state of N.Y., in the presence of Margaret Pierson and

WITNESS My hand at the county aforesaid, this 2nd day of Oct., A.D. 1953.

In the presence of:
Jesse E Pierson
and Margaret B. Pierson

M. E. Frandsen
Justice of the Peace

Date received by County Recorder ____; Signature James D. Riggs County Recorder; Recorded Book 67, Page 145; Date Received by State Registrar OCT 21 1953

INDEXED
COMPARED

(Use typewriter and/or black ink)

Officiant should send this copy back to the County Recorder immediately.

Department of Public Health
Division of Vital Statistics
Boise, Idaho

STATE OF IDAHO

State File No. 6656
County File No. ~~27563~~33

(Use typewriter and/or black ink)

County of Kootenai

Marriage License

KNOW ALL MEN BY THIS CERTIFICATE: That any regularly ordained minister of the Gospel, authorized by the rites and usages of the church or denomination of Christians, Hebrews, or religious body of which he may be a member, or any Judge or Justice of the Peace, or competent officer to whom this may come, he not knowing of any lawful impediments thereto, is hereby authorized and empowered to solemnize the rites of Matrimony between:

GROOM		AND	BRIDE	
1. Full Name	Chester W. Swanson		9. Full Name	Ruby L. Martin
2. Address:	Opportunity (City) Spokane (County) Washington (State)		10. Address:	Opportunity (City) Spokane (County) Washington (State)
3. Age	39	4. Color or Race W 5. Single 6. Widowed 7. Divorced	11. Age	44 12. Color or Race W 13. Single 14. Widowed 15. Divorced D
8. Birthplace: City	Vancouver	State Washington	16. Maiden Name if previously married	Ruby Rodenbaugh
			17. Birthplace: City	Humansville State Missouri

And to certify the same to said parties, or either of them under his hand and seal, in his ministerial or official capacity, and thereupon he is required to deliver this copy to the parties so married.

IN TESTIMONY WHEREOF, I have hereunto set my hand and affixed my official seal,

at Coeur d'Alene, Kootenai County, Idaho,

this Second day of October, A.D. 19 53.

James D. Riggs
Recorder

Sue Longford
Deputy

Marriage Certificate

I, M.E.Frandsen, a Justice of the Peace,

residing at Coeur d'Alene, in the county of Kootenai in the State of Idaho, do certify that, in accordance with the authority on me conferred by the above license, I did on this 2nd day of Oct.,

in the year A.D. 19 53 at Coeur d' Alene in the county of Kootenai, in the State of Idaho,

solemnize the rites of matrimony between Chester W. Swenson of Opportunity,

in the county of Spokane, of the State of Wash.,

and Ruby L. Martin of Opportunity, in the county of Spokane

of the state of Wash., in the presence of Jesse W. Pierson and Margaret B. Pierson

WITNESS My hand at the county aforesaid, this 2nd day of Oct., A.D. 19 53.

In the presence of:

Jesse W Pierson

and Margaret B Pierson

M E Frandsen
Justice of the Peace

Date received by County Recorder ; Signature Jas D Riggs County Recorder; Recorded Book 67, Page 146; Date Received by State Registrar OCT 21 1953

INDEXED

COMPARED

Officiant should send this copy back to the County Recorder immediately.

Department of Public Health
Division of Vital Statistics
Boise, Idaho

STATE OF IDAHO

State File No. 6657
County File No. 275634

(Use typewriter and/or black ink)

County of Kootenai

Marriage License

KNOW ALL MEN BY THIS CERTIFICATE: That any regularly ordained minister of the Gospel, authorized by the rites and usages of the church or denomination of Christians, Hebrews, or religious body of which he may be a member, or any Judge or Justice of the Peace, or competent officer to whom this may come, he not knowing of any lawful impediments thereto, is hereby authorized and empowered to solemnize the rites of Matrimony between:

GROOM		AND	BRIDE	
1. Full Name	James L. McGilvery		9. Full Name	Evelyn M. Bourassa
2. Address: City	Nakusp		10. Address: City	Nakusp
County	Saskatchewan		County	Saskatchewan
State	Canada		State	Canada
3. Age	25		11. Age	21
4. Color or Race	W		12. Color or Race	W
5. Single	S		13. Single	S
6. Widowed			14. Widowed	
7. Divorced			15. Divorced	
8. Birthplace: City	Maidstone		16. Maiden Name if previously married	*******
	Saskatchewan Canada		17. Birthplace: City	Melfort
			State	Saskatchewan Canada

And to certify the same to said parties, or either of them under his hand and seal, in his ministerial or official capacity, and thereupon he is required to deliver this copy to the parties so married.

IN TESTIMONY WHEREOF, I have hereunto set my hand and affixed my official seal, at Coeur d'Alene, Kootenai County, Idaho, this 2d day of October, A.D. 1953.

JAMES D. RIGGS
Recorder
Ora E. Bevan
Deputy

Marriage Certificate

I, M.E.Frandsen, a Justice of the Peace, residing at Coeur d'WAlene, in the county of Kootenai in the State of Idaho, do certify that, in accordance with the authority on me conferred by the above license, I did on this 2nd day of Oct., in the year A.D. 1953 at Coeur d'Alene in the county of Kootenai, in the State of Idaho, solemnize the rites of matrimony between James I. McGilvery of Nakusp, in the county of Sask., of the State of Canada, and Evelyn M. Bourassa Nakusp, in the county of Sask., of the state of Canada, in the presence of Dale Becks and Mabel Becks.

WITNESS My hand at the county aforesaid, this 2nd day of Oct., A.D. 1953.

In the presence of:
E.C. Becks
and Mabel Becks

M E Frandsen
Justice of the Peace

Date received by County Recorder ____; Signature James D. Riggs County Recorder; Recorded Book 67, Page 146 Date Received by State Registrar OCT 21 1953

Officiant should send this copy back to the County Recorder immediately.

INDEXED
COMPARED

Department of Public Health
Division of Vital Statistics
Boise, Idaho

STATE OF IDAHO

State File No. 6658
County File No. ~~375635~~

County of Kootenai

Marriage License

KNOW ALL MEN BY THIS CERTIFICATE: That any regularly ordained minister of the Gospel, authorized by the rites and usages of the church or denomination of Christians, Hebrews, or religious body of which he may be a member, or any Judge or Justice of the Peace, or competent officer to whom this may come, he not knowing of any lawful impediments thereto, is hereby authorized and empowered to solemnize the rites of Matrimony between:

GROOM		AND	BRIDE	
1. Full Name	Dale Becks		9. Full Name	Mabel Gravitt
2. Address:	Seattle (City) King (County) Washington (State)		10. Address:	Seattle (City) King (County) Washington (State)
3. Age 34	4. Color or Race W	5. Single ___ 6. Widowed ___ 7. Divorced D	11. Age 35	12. Color or Race W 13. Single ___ 14. Widowed ___ 15. Divorced D
8. Birthplace: City	Duluth State Minnesota		16. Maiden Name if previously married	Mabel McCleerey
			17. Birthplace: City	Isabel State S. Dakota

And to certify the same to said parties, or either of them under his hand and seal, in his ministerial or official capacity, and thereupon he is required to deliver this copy to the parties so married.

IN TESTIMONY WHEREOF, I have hereunto set my hand and affixed my official seal, at Coeur d'Alene Kootenai County, Idaho, this 2nd day of October, A.D. 19 53.

James D. Riggs
Recorder

Caralyn Harvey
Deputy

Marriage Certificate

I, M.E. Frandsen, a Justice of the Peace, residing at Coeur d'Alene, in the county of Kootenai in the State of Idaho, do certify that, in accordance with the authority on me conferred by the above license, I did on this 2nd day of Oct., in the year A.D. 19 53 at Coeur d'Alene in the county of Kootenai, in the State of Idaho, solemnize the rites of matrimony between Dale Becks of Seattle, in the county of King, of the State of Wash. - , and Mabel Gravitt of Seattle, in the county of King, of the state of Wash., in the presence of Evelyn Bourassa and Leslie B. Smith

WITNESS My hand at the county aforesaid, this 2nd day of Oct., A.D. 19 53.

In the presence of:

Evelyn Bourassa

and Leslie B Smith

M. E Frandsen
Justice of the Peace

Date received by County Recorder ___; Signature James D Riggs County Recorder; Recorded Book 67, Page 147; Date Received by State Registrar OCT 21 1953

INDEXED
COMPARED

(Use typewriter and/or black ink)

Officiant should send this copy back to the County Recorder immediately.

Department of Public Health
Division of Vital Statistics
Boise, Idaho

STATE OF IDAHO

State File No. 6659
County File No. 275636

County of Kootenai

Marriage License

KNOW ALL MEN BY THIS CERTIFICATE: That any regularly ordained minister of the Gospel, authorized by the rites and usages of the church or denomination of Christians, Hebrews, or religious body of which he may be a member, or any Judge or Justice of the Peace, or competent officer to whom this may come, he not knowing of any lawful impediments thereto, is hereby authorized and empowered to solemnize the rites of Matrimony between:

GROOM		AND	BRIDE	
1. Full Name	Charles Turpin		9. Full Name	Mary Gallagher
2. Address:	Spokane (City) Spokane (County) Washington (State)		10. Address:	Spokane (City) Spokane (County) Washington (State)
3. Age 22	4. Color or Race W	5. Single ___ 6. Widowed ___ 7. Divorced D	11. Age 19	12. Color or Race W 13. Single S 14. Widowed ___ 15. Divorced ___
8. Birthplace: City	Gibson State Tennessee		16. Maiden Name if previously married	****
			17. Birthplace: City	Crosby State N. Dakota

And to certify the same to said parties, or either of them under his hand and seal, in his ministerial or official capacity, and thereupon he is required to deliver this copy to the parties so married.

IN TESTIMONY WHEREOF, I have hereunto set my hand and affixed my official seal, at Coeur d'Alene Kootenai County, Idaho, this 2nd day of October, A.D. 19 53.

James D. Riggs
Recorder
Carolyn Horning
Deputy

Marriage Certificate

I, M.F.Frandsen, a Justice of the Peace, residing at Coeur d'Alene, in the county of Kootenai in the State of Idaho, do certify that, in accordance with the authority on me conferred by the above license, I did on this 2nd day of Oct., in the year A.D. 19 53 at Coeur d'Alene in the county of Kootenai, in the State of Idaho, solemnize the rites of matrimony between Charles Turpin of Spokane in the county of Spokane, of the State of Wash, and Mary Gallagher of Spokane, in the county of Spokane of the state of Wash., in the presence of Wanda Decker and Walter N. Clark.

WITNESS My hand at the county aforesaid, this 2nd day of Oct., A.D. 1953.

In the presence of:
Wanda Decker
and Walter N Clark Jr.

M E Frandsen
Justice of the Peace

Date received by County Recorder [illegible]; Signature James D Riggs County Recorder; Recorded Book 67, Page 147; Date Received by State Registrar OCT 21 1953

INDEXED
COMPARED

(Use typewriter and/or black ink)

Officiant should send this copy back to the County Recorder immediately.

Department of Public Health
Division of Vital Statistics
Boise, Idaho

STATE OF IDAHO

State File No. 6660
County File No. 27563

(Use typewriter and/or black ink)

County of Kootenai

Marriage License

KNOW ALL MEN BY THIS CERTIFICATE: That any regularly ordained minister of the Gospel, authorized by the rites and usages of the church or denomination of Christians, Hebrews, or religious body of which he may be a member, or any Judge or Justice of the Peace, or competent officer to whom this may come, he not knowing of any lawful impediments thereto, is hereby authorized and empowered to solemnize the rites of Matrimony between:

GROOM		BRIDE
1. Full Name	Glen Aden	9. Full Name Charlene Richardson
2. Address:	Wenatchee (City) Chelan (County) Washington (State)	10. Address: Wenatchee (City) Chelan (County) Washington (State)
3. Age	21	11. Age 18
4. Color or Race	W	12. Color or Race W
5. Single	S	13. Single S
6. Widowed		14. Widowed
7. Divorced		15. Divorced
8. Birthplace: City	Rising City State Nebraska	16. Maiden Name if previously married *****
		17. Birthplace: City West Plains State Missouri

AND

And to certify the same to said parties, or either of them under his hand and seal, in his ministerial or official capacity, and thereupon he is required to deliver this copy to the parties so married.

IN TESTIMONY WHEREOF, I have hereunto set my hand and affixed my official seal, at Coeur d' Alene, Kootenai County, Idaho, this 2nd day of October, A.D. 19 53.

James D. Riggs
Recorder
Patricia Clement
Deputy

Marriage Certificate

I, M.F.Frandsen, a Justice of the Peace, residing at Coeur d'Alene, in the county of Kootenai in the State of Idaho, do certify that, in accordance with the authority on me conferred by the above license, I did on this 2nd day of Oct., in the year A.D. 19 53 at Coeur d'Alene in the county of Kootenai, in the State of Idaho, solemnize the rites of matrimony between Glen Aden of Wenatchee, Chelan in the county of, of the State of Wash., and Charlene Richardson of Wenatchee, Wash., in the county of Chelan of the state of, in the presence of Robert E. Lang and Alta M. Enders.

WITNESS My hand at the county aforesaid, this 2nd day of Oct., A.D. 1953.

In the presence of:
Robert E Lang
and Alta M Enders

M. E. Frandsen
Justice of the Peace

Date received by County Recorder ; Signature James D Riggs County Recorder; Recorded Book 67, Page 148 Date Received by State Registrar OCT 21 1953

Officiant should send this copy back to the County Recorder immediately.

INDEXED

Department of Public Health
Division of Vital Statistics
Boise, Idaho

STATE OF IDAHO

State File No. 6661
County File No. 275638

(Use typewriter and/or black ink)

County of Kootenai

Marriage License

KNOW ALL MEN BY THIS CERTIFICATE: That any regularly ordained minister of the Gospel, authorized by the rites and usages of the church or denomination of Christians, Hebrews, or religious body of which he may be a member, or any Judge or Justice of the Peace, or competent officer to whom this may come, he not knowing of any lawful impediments thereto, is hereby authorized and empowered to solemnize the rites of Matrimony between:

GROOM		AND	BRIDE	
1. Full Name	William A. Harms		9. Full Name	Wilhelmina Zent
2. Address:	Chatcolet (City) Benewah (County) Idaho (State)		10. Address:	Chatcolet (City) Benewah (County) Idaho (State)
3. Age	L		11. Age	L
4. Color or Race	W		12. Color or Race	W
5. Single			13. Single	
6. Widowed			14. Widowed	
7. Divorced	D		15. Divorced	D
8. Birthplace: City	Naponee		16. Maiden Name if previously married	Wilhelmina Zent
State	Neb.		17. Birthplace: City	St. Pius
			State	N. Dakota

And to certify the same to said parties, or either of them under his hand and seal, in his ministerial or official capacity, and thereupon he is required to deliver this copy to the parties so married.

IN TESTIMONY WHEREOF, I have hereunto set my hand and affixed my official seal, at Coeur d'Alene Kootenai County, Idaho, this 2nd day of October, A.D. 1953.

James D. Riggs
Recorder
Carolyn Horning
Deputy

Marriage Certificate -

I, M.E. Frandsen, a Justice of the Peace, residing at Coeur d'Alene, in the county of Kootenai in the State of Idaho, do certify that, in accordance with the authority on me conferred by the above license, I did on this 2nd day of Oct., in the year A.D. 1953 at Coeur d'Alene in the county of Kootenai, in the State of Idaho, solemnize the rites of matrimony between William A. Harms of Chatcolet, in the county of Benewah, of the State of Idaho, and Wilhelmina Zent of Chatcolet, in the county of Benewah of the state of Idaho, in the presence of J.W. Donald and Alansen Wicks.

WITNESS My hand at the county aforesaid, this 2nd day of Oct., A.D. 1953.

In the presence of
J.W. Donald
and Alansen Wicks

M E Frandsen
Justice of the Peace

Date received by County Recorder OCT 21 1953; Signature James D Riggs County Recorder; Recorded Book 67, Page 148; Date Received by State Registrar OCT 21 1953

INDEXED
COMPARED

Officiant should send this copy back to the County Recorder immediately.

MAY 23 1966

(Use typewriter and/or black ink)

Department of Public Health
Division of Vital Statistics
Boise, Idaho

STATE OF IDAHO

State File No. 6662
County File No. 275639

County of Kootenai

Marriage License

KNOW ALL MEN BY THIS CERTIFICATE: That any regularly ordained minister of the Gospel, authorized by the rites and usages of the church or denomination of Christians, Hebrews, or religious body of which he may be a member, or any Judge or Justice of the Peace, or competent officer to whom this may come, he not knowing of any lawful impediments thereto, is hereby authorized and empowered to solemnize the rites of Matrimony between:

GROOM		AND	BRIDE	
1. Full Name	L. D. King		9. Full Name	Kay Holder
2. Address:	Moscow (City) Latah (County) Idaho (State)		10. Address:	Moscow (City) Latah (County) Idaho (State)
3. Age 25	4. Color or Race W	5. Single ___ 6. Widowed ___ 7. Divorced D	11. Age 17	12. Color or Race W 13. Single S 14. Widowed ___ 15. Divorced ___
8. Birthplace: City	Colfax State Washington		16. Maiden Name if previously married	...
			17. Birthplace: City	Moscow State Idaho

And to certify the same to said parties, or either of them under his hand and seal, in his ministerial or official capacity, and thereupon he is required to deliver this copy to the parties so married.

IN TESTIMONY WHEREOF, I have hereunto set my hand and affixed my official seal, at Coeur d'Alene, Kootenai County, Idaho, this 2nd day of October, A.D. 1953.

James D. Riggs
Recorder
Marguerite Tomblin
Deputy

Marriage Certificate

I, M.E.Frandsen, a Justice of the Peace, residing at Coeur d'Alene, in the county of Kootenai in the State of Idaho, do certify that, in accordance with the authority on me conferred by the above license, I did on this 2nd day of Oct., in the year A.D. 1953 at Coeur d'Alene in the county of Kootenai, in the State of Idaho, solemnize the rites of matrimony between L.D.King of Moscow, in the county of Latah, of the State of Idaho, and Kay Holder of Moscow, in the county of Latah of the state of Idaho, in the presence of Betty Holder and Maxine Hill.

WITNESS My hand at the county aforesaid, this 2nd day of Oct., A.D. 1953.

In the presence of:
Betty Holder
and Maxine Hill

M E Frandsen
Justice of the Peace

Date received by County Recorder ___; Signature James D Riggs County Recorder; Recorded Book 67, Page 149; Date Received by State Registrar OCT 21 1953

INDEXED
COMPARED

Officiant should send this copy back to the County Recorder immediately.

Department of Public Health
Division of Vital Statistics
Boise, Idaho

STATE OF IDAHO

State File No. 6663
County File No. 3725

(Use typewriter and/or black ink)

County of Kootenai

Marriage License

KNOW ALL MEN BY THIS CERTIFICATE: That any regularly ordained minister of the Gospel, authorized by the rites and usages of the church or denomination of Christians, Hebrews, or religious body of which he may be a member, or any Judge or Justice of the Peace, or competent officer to whom this may come, he not knowing of any lawful impediments thereto, is hereby authorized and empowered to solemnize the rites of Matrimony between:

GROOM		AND	BRIDE	
1. Full Name	Dwight A. Larson		9. Full Name	Carol Gardner
2. Address:	Kennewick (City) Benton (County) Washington (State)		10. Address:	Kennewick (City) Benton (County) Washington (State)
3. Age	20		11. Age	17
4. Color or Race	W		12. Color or Race	W
5. Single	S		13. Single	S
6. Widowed			14. Widowed	
7. Divorced			15. Divorced	
8. Birthplace: City	Wallingford		16. Maiden Name if previously married	*****
State	Iowa		17. Birthplace: City	Lead
			State	S. Dakota

And to certify the same to said parties, or either of them under his hand and seal, in his ministerial or official capacity, and thereupon he is required to deliver this copy to the parties so married.

IN TESTIMONY WHEREOF, I have hereunto set my hand and affixed my official seal, at Coeur d' Alene, Kootenai County, Idaho, this 2nd day of October, A.D. 19 53.

James D. Riggs
Recorder

Patsuia Clement
Deputy

Marriage Certificate

I, Anna Rose Braune, a Justice of the Peace, residing at Coeur d' Alene, in the county of Kootenai in the State of Idaho, do certify that, in accordance with the authority on me conferred by the above license, I did on this 2nd day of October, in the year A.D. 19 53 at Coeur d' Alene in the county of Kootenai, in the State of Idaho, solemnize the rites of matrimony between Dwight A. Larson of Kennewick, in the county of Benton, of the State of Washington, and Carol Gardner of Kennewick, in the county of Benton of the state of Washington, in the presence of Mrs. Joan Brown and Don Brown.

WITNESS My hand at the county aforesaid, this 2nd day of October, A.D. 19 53.

In the presence of:
Mrs Joan Brown
and Don Brown

Anna Rose Braune
Justice of the Peace

Officiant should send this copy back to the County Recorder immediately.

Date received by County Recorder ____; Signature James D Riggs County Recorder; Recorded Book 67, Page 130; Date Received by State Registrar OCT 21 1953

INDEXED

Department of Public Health
Division of Vital Statistics
Boise, Idaho

STATE OF IDAHO

State File No. 6664
County File No. ~~2053726~~

(Use typewriter and/or black ink)

County of Kootenai

Marriage License

KNOW ALL MEN BY THIS CERTIFICATE: That any regularly ordained minister of the Gospel, authorized by the rites and usages of the church or denomination of Christians, Hebrews, or religious body of which he may be a member, or any Judge or Justice of the Peace, or competent officer to whom this may come, he not knowing of any lawful impediments thereto, is hereby authorized and empowered to solemnize the rites of Matrimony between:

GROOM		BRIDE
1. Full Name	Edwin Cameron	9. Full Name Anna M. Bess
2. Address:	Seattle (City) King (County) Washington (State)	10. Address: Auburn (City) King (County) Washington (State)
3. Age	35	11. Age 29
4. Color or Race	W	12. Color or Race W
5. Single		13. Single
6. Widowed		14. Widowed
7. Divorced	D	15. Divorced D
8. Birthplace: City	Seattle	16. Maiden Name if previously married Anna Meinart
State	Washington	17. Birthplace: City Spencer State Iowa

AND

And to certify the same to said parties, or either of them under his hand and seal, in his ministerial or official capacity, and thereupon he is required to deliver this copy to the parties so married.

IN TESTIMONY WHEREOF, I have hereunto set my hand and affixed my official seal, at Coeur d'Alene, Kootenai County, Idaho, this 2nd day of October, A.D. 19 53.

James D. Riggs
Recorder
Marguerite Tomblin
Deputy

Marriage Certificate

I, Anna Rose Braune, a Justice of the Peace, residing at Coeur d' Alene, in the county of Kootenai in the State of Idaho, do certify that, in accordance with the authority on me conferred by the above license, I did on this 2nd day of October, in the year A.D. 1953 at Coeur d' Alene in the county of Kootenai, in the State of Idaho, solemnize the rites of matrimony between Edwin Cameron of Seattle, in the county of King, of the State of Washington, and Anna M. Bess of Auburn, in the county of King of the state of Washington, in the presence of Hilda K. Murphy and Caroline G. England.

WITNESS My hand at the county aforesaid, this 2nd day of October, A.D. 19 53.

In the presence of:
Hilda K Murphy
and Caroline G. England

Anna Rose Braune
Justice of the Peace

Date received by County Recorder ; Signature James D Riggs County Recorder; Recorded Book 67, Page 130; Date Received by State Registrar OCT 21 1953

Officiant should send this copy back to the County Recorder immediately.

INDEXED
COMPARED

Department of Public Health
Division of Vital Statistics
Boise, Idaho

STATE OF IDAHO

State File No. 6665
County File No. 275727

County of Kootenai

Marriage License

KNOW ALL MEN BY THIS CERTIFICATE: That any regularly ordained minister of the Gospel, authorized by the rites and usages of the church or denomination of Christians, Hebrews, or religious body of which he may be a member, or any Judge or Justice of the Peace, or competent officer to whom this may come, he not knowing of any lawful impediments thereto, is hereby authorized and empowered to solemnize the rites of Matrimony between:

GROOM		AND	BRIDE	
1. Full Name	Garvin Eugene Purtteman		9. Full Name	Shirley Irene Mortensen
2. Address:	Snohomish (City) Snohomish (County) Washington (State)		10. Address:	Arlington (City) Snohomish (County) Washington (State)
3. Age 19	4. Color or Race W 5. Single S 6. Widowed 7. Divorced		11. Age 14	12. Color or Race W 13. Single S 14. Widowed 15. Divorced
8. Birthplace: City	Chelan State Washington		16. Maiden Name if previously married	*****
			17. Birthplace: City	Enumclaw State Washington

And to certify the same to said parties, or either of them under his hand and seal, in his ministerial or official capacity, and thereupon he is required to deliver this copy to the parties so married.

IN TESTIMONY WHEREOF, I have hereunto set my hand and affixed my official seal, at Coeur d'Alene Kootenai County, Idaho, this 2nd day of October, A.D. 19 53.

James D. Riggs
Recorder
Carolyn Harning
Deputy

Marriage Certificate

I, Anna Rose Braune, a Justice of the Peace, residing at Coeur d' Alene, in the county of Kootenai in the State of Idaho, do certify that, in accordance with the authority on me conferred by the above license, I did on this 2nd day of October, in the year A.D. 1953 at Coeur d' Alene in the county of Kootenai, in the State of Idaho, solemnize the rites of matrimony between Garvin Eugene Purtteman of Snohomish, in the county of Snohomish, of the State of Washington, and Shirley Irene Mortensen of Arlington, in the county of Snohomish of the state of Washington, in the presence of Ruth Mortensen and M.Mortensen & H.Kinsey

WITNESS My hand at the county aforesaid, this 2nd day of October, A.D. 1953.

In the presence of:
Ruth L. Mortensen
and M Mortensen H Kinsey

Anna Rose Braune
Justice of the Peace

Date received by County Recorder OCT 21 1953; Signature James D Riggs County Recorder; Recorded Book 67, Page 131; Date Received by State Registrar OCT 21 1953

COMPARED

(Use typewriter and/or black ink)

Officiant should send this copy back to the County Recorder immediately.

Department of Public Health
Division of Vital Statistics
Boise, Idaho

STATE OF IDAHO

State File No. 6666
County File No. _____

County of Kootenai

Marriage License

KNOW ALL MEN BY THIS CERTIFICATE: That any regularly ordained minister of the Gospel, authorized by the rites and usages of the church or denomination of Christians, Hebrews, or religious body of which he may be a member, or any Judge or Justice of the Peace, or competent officer to whom this may come, he not knowing of any lawful impediments thereto, is hereby authorized and empowered to solemnize the rites of Matrimony between:

GROOM		AND	BRIDE
1. Full Name	Donald W. Tesch	9. Full Name	Evelyn Krippner
2. Address:	Kettle Falls (City) Stevens (County) Washington (State)	10. Address:	Spokane (City) Spokane (County) Washington (State)
3. Age	24	11. Age	25
4. Color or Race	W	12. Color or Race	W
5. Single	S	13. Single	S
6. Widowed		14. Widowed	
7. Divorced		15. Divorced	
8. Birthplace: City	Hector	16. Maiden Name if previously married	****
State	Minnesota	17. Birthplace: City	Stewart
		State	Minnesota

And to certify the same to said parties, or either of them under his hand and seal, in his ministerial or official capacity, and thereupon he is required to deliver this copy to the parties so married.

IN TESTIMONY WHEREOF, I have hereunto set my hand and affixed my official seal, at Coeur d'Alene, Kootenai County, Idaho, this 2nd day of October, A.D. 19 53.

James D. Riggs
Recorder

Carolyn Horning
Deputy

Marriage Certificate

I, Anna Rose Braune, a Justice of the Peace, residing at Coeur d' Alene, in the county of Kootenai in the State of Idaho, do certify that, in accordance with the authority on me conferred by the above license, I did on this 2nd day of October, in the year A.D. 19 53 at Coeur d' Alene in the county of Kootenai, in the State of Idaho, solemnize the rites of matrimony between Donald W. Tesch of Kettle Falls, in the county of Stevens, of the State of Washington, and Evelyn Krippner of Spokane, in the county of Spokane of the state of Washington, in the presence of Phyllis Jean Baxter and A.P. Bourassa.

WITNESS My hand at the county aforesaid, this 2nd day of September, A.D. 19 53.

In the presence of:
Phyllis Jean Baxter
and A P Bourassa

Anna Rose Braune
Justice of the Peace

Date received by County Recorder OCT 6 1953; Signature James D Riggs County Recorder; Recorded Book 67, Page 131; Date Received by State Registrar OCT 21 1953

Officiant should send this copy back to the County Recorder immediately. (Use typewriter and/or black ink)

(Use typewriter and/or black ink)

Officiant should send this copy back to the County Recorder immediately.

Department of Public Health
Division of Vital Statistics
Boise, Idaho

STATE OF IDAHO

State File No. 6667
County File No. [illegible]

County of Kootenai

Marriage License

KNOW ALL MEN BY THIS CERTIFICATE: That any regularly ordained minister of the Gospel, authorized by the rites and usages of the church or denomination of Christians, Hebrews, or religious body of which he may be a member, or any Judge or Justice of the Peace, or competent officer to whom this may come, he not knowing of any lawful impediments thereto, is hereby authorized and empowered to solemnize the rites of Matrimony between:

GROOM		AND	BRIDE	
1. Full Name	Bill Shelden		9. Full Name	Jeanette Woodruff
2. Address:	St. Maries (City) Benewah (County) Idaho (State)		10. Address:	Plummer (City) Benewah (County) Idaho (State)
3. Age 17	4. Color or Race W	5. Single S 6. Widowed 7. Divorced	11. Age 18	12. Color or Race W 13. Single S 14. Widowed 15. Divorced
8. Birthplace: City	Douglas State Wyoming		16. Maiden Name if previously married	*******
			17. Birthplace: City	St. Maries State Idaho

And to certify the same to said parties, or either of them under his hand and seal, in his ministerial or official capacity, and thereupon he is required to deliver this copy to the parties so married.

IN TESTIMONY WHEREOF, I have hereunto set my hand and affixed my official seal, at Coeur d'Alene, Kootenai County, Idaho, this Third day of October, A.D. 19 53.

James D. Riggs
Recorder

Sue Langford
Deputy

Marriage Certificate

I, Anna Rose Braune, a Justice of the Peace, residing at Coeur d' Alene, in the county of Kootenai in the State of Idaho, do certify that, in accordance with the authority on me conferred by the above license, I did on this 3rd day of October, in the year A.D. 19 53 at Coeur d' Alene in the county of Kootenai, in the State of Idaho, solemnize the rites of matrimony between Bill Sheldon of St. Maries, in the county of Benewah, of the State of Idaho, and Jeanette Woodruff of Plummer, in the county of Benewah of the state of Idaho, in the presence of Mrs. Della Woodruff and Charles V. Patterson.

WITNESS My hand at the county aforesaid, this 3rd day of October, A.D. 19 53.

In the presence of:
Charles V. Patterson
and Mrs. Della Woodruff

Anna Rose Braune
Justice of the Peace

Date received [illegible] by County Recorder; Signature James D Riggs County Recorder; Recorded Book 67, Page 136; Date Received by State Registrar OCT 21 1953

INDEXED

COMPARED

Department of Public Health
Division of Vital Statistics
Boise, Idaho

STATE OF IDAHO

State File No. 6668
County File No. 275622

(Use typewriter and/or black ink)

County of Kootenai

Marriage License

KNOW ALL MEN BY THIS CERTIFICATE: That any regularly ordained minister of the Gospel, authorized by the rites and usages of the church or denomination of Christians, Hebrews, or religious body of which he may be a member, or any Judge or Justice of the Peace, or competent officer to whom this may come, he not knowing of any lawful impediments thereto, is hereby authorized and empowered to solemnize the rites of Matrimony between:

GROOM		AND	BRIDE	
1. Full Name	Robert L. Garrison		9. Full Name	Virginia Allen
2. Address:	Clarksfork (City) Bonner (County) Idaho (State)		10. Address:	Samuels (City) Bonner (County) Idaho (State)
3. Age	21		11. Age	20
4. Color or Race	W		12. Color or Race	W
5. Single			13. Single	S
6. Widowed	W		14. Widowed	
7. Divorced			15. Divorced	
8. Birthplace: City	Thermopolis		16. Maiden Name if previously married	----
State	Wyoming		17. Birthplace: City	Waverly
			State	Kansas

And to certify the same to said parties, or either of them under his hand and seal, in his ministerial or official capacity, and thereupon he is required to deliver this copy to the parties so married.

IN TESTIMONY WHEREOF, I have hereunto set my hand and affixed my official seal,

at Coeur d' Alene, Kootenai County, Idaho,
this 3rd day of October, A.D. 19 53.

James D. Riggs
Recorder

Patricia Clement
Deputy

Marriage Certificate

I, M.E. Frandsen, a Justice of the Peace,
residing at Coeur d'Alene, in the county of Kootenai in the State of Idaho, do certify
that, in accordance with the authority on me conferred by the above license, I did on this 3rd day of Oct.,
in the year A.D. 19 53 at Coeur d'Alene in the county of Kootenai, in the State of Idaho,
solemnize the rites of matrimony between Robert L. Garrison of Clarksfork,
in the county of Bonner, of the State of Idaho,
and Virginia Allen of Samuels in the county of Bonner
of the state of Idaho, in the presence of Mrs Dorothy Timm and Gene Allen.

WITNESS My hand at the county aforesaid, this 3rd day of Oct., A.D. 19 53.

In the presence of:
Mrs Dorothy Timm
and Gene Allen

M.E. Frandsen
Justice of the Peace

Officiant should send this copy back to the County Recorder immediately.

Date received by County Recorder OCT 5 1953; Signature James D. Riggs, County Recorder; Recorded Book 87, Page 140; Date Received by State Registrar OCT 21 1953

INDEXED
COMPARED

(Use typewriter and/or black ink)

Officiant should send this copy back to the County Recorder immediately.

Department of Public Health
Division of Vital Statistics
Boise, Idaho

STATE OF IDAHO

State File No. 6669
County File No. 375623

County of Kootenai

Marriage License

KNOW ALL MEN BY THIS CERTIFICATE: That any regularly ordained minister of the Gospel, authorized by the rites and usages of the church or denomination of Christians, Hebrews, or religious body of which he may be a member, or any Judge or Justice of the Peace, or competent officer to whom this may come, he not knowing of any lawful impediments thereto, is hereby authorized and empowered to solemnize the rites of Matrimony between:

GROOM		BRIDE
1. Full Name	Eldin Lovely	9. Full Name Darlene Smith
2. Address:	Geiger Field (City) Spokane (County) Washington (State)	10. Address: Spokane (City) Spokane (County) Washington (State)
3. Age 21	4. Color or Race W 5. Single S 6. Widowed 7. Divorced	11. Age 18 12. Color or Race W 13. Single S 14. Widowed 15. Divorced
8. Birthplace: City	Knox State Maine	16. Maiden Name if previously married * * *
		17. Birthplace: City Spokane State Washington

And to certify the same to said parties, or either of them under his hand and seal, in his ministerial or official capacity, and thereupon he is required to deliver this copy to the parties so married.

IN TESTIMONY WHEREOF, I have hereunto set my hand and affixed my official seal, at Coeur d'Alene, Kootenai County, Idaho, this 3rd day of October, A.D. 19 53.

James D. Riggs
Recorder
Marguerite Tomblin
Deputy

Marriage Certificate

I, M.E.Frandsen, a Justice of the Peace, residing at Coeur d'Alene, in the county of Kootenai in the State of Idaho, do certify that, in accordance with the authority on me conferred by the above license, I did on this 3rd day of Oct., in the year A.D. 19 53 at Coeur d' Alene in the county of Kootenai, in the State of Idaho, solemnize the rites of matrimony between Eldin Lovely of Geiger Field, in the county of Spokane, of the State of Wash., and Darlene Smith of Spokane, in the county of Spokane of the state of Wash., in the presence of Charlene Fevre and Milton R. Stockdale Jr

WITNESS My hand at the county aforesaid, this 3rd day of Oct., A.D. 19 53.

In the presence of:
Charlene La Fevre
and Milton R. Stockdale Jr.

M.E Frandsen
Justice of the Peace

Date received by County Recorder [illegible]; Signature James D Riggs County Recorder; Recorded Book 67, Page 141 Date Received by State Registrar OCT 21 1953

INDEXED
COMPARED

(Use typewriter and/or black ink)

Officiant should send this copy back to the County Recorder immediately.

Department of Public Health
Division of Vital Statistics
Boise, Idaho

STATE OF IDAHO

State File No. 6670
County File No. 375624

County of Kootenai

Marriage License

KNOW ALL MEN BY THIS CERTIFICATE: That any regularly ordained minister of the Gospel, authorized by the rites and usages of the church or denomination of Christians, Hebrews, or religious body of which he may be a member, or any Judge or Justice of the Peace, or competent officer to whom this may come, he not knowing of any lawful impediments thereto, is hereby authorized and empowered to solemnize the rites of Matrimony between:

GROOM		AND	BRIDE	
1. Full Name	John Robert McCallister		9. Full Name	Bernadine Helen Landstrom
2. Address:	Seattle (City) King (County) Washington (State)		10. Address:	Seattle (City) King (County) Washington (State)
3. Age	21		11. Age	19
4. Color or Race	W		12. Color or Race	W
5. Single	S		13. Single	S
6. Widowed			14. Widowed	
7. Divorced			15. Divorced	
8. Birthplace: City	Seattle		16. Maiden Name if previously married	********
State	Washington		17. Birthplace: City	Seattle
			State	Washington

And to certify the same to said parties, or either of them under his hand and seal, in his ministerial or official capacity, and thereupon he is required to deliver this copy to the parties so married.

IN TESTIMONY WHEREOF, I have hereunto set my hand and affixed my official seal, at Coeur d'Alene, Kootenai County, Idaho, this 3d day of October, A.D. 1953.

JAMES D. RIGGS
Recorder
Ora E. Swan
Deputy

Marriage Certificate

I, M.E. Frandsen, a Justice of the Peace, residing at Coeur d'Alene, in the county of Kootenai in the State of Idaho, do certify that, in accordance with the authority on me conferred by the above license, I did on this 3rd day of Oct., in the year A.D. 1953 at Coeur d'Alene in the county of Kootenai, in the State of Idaho, solemnize the rites of matrimony between John Robert McCallister of Seattle, in the county of King, of the State of Wash., and Bernadine Helen Landstrom of Seattle, in the county of King of the state of Wash., in the presence of Karl F. Krall and Virgil Allen.

WITNESS My hand at the county aforesaid, this 3rd day of Oct., A.D. 1953.

In the presence of: Karl F. Krall
and Virgil Allen

M.E. Frandsen
Justice of the Peace

Date received by County Recorder OCT 5 1953; Signature James D. Riggs County Recorder; Recorded Book 07, Page 141; Date Received by State Registrar OCT 21 1953

INDEXED
COMPARED

(Use typewriter and/or black ink)

Officiant should send this copy back to the County Recorder immediately.

Department of Public Health
Division of Vital Statistics
Boise, Idaho

STATE OF IDAHO

State File No. 6671
County File No. 275625

County of Kootenai

Marriage License

KNOW ALL MEN BY THIS CERTIFICATE: That any regularly ordained minister of the Gospel, authorized by the rites and usages of the church or denomination of Christians, Hebrews, or religious body of which he may be a member, or any Judge or Justice of the Peace, or competent officer to whom this may come, he not knowing of any lawful impediments thereto, is hereby authorized and empowered to solemnize the rites of Matrimony between:

GROOM		AND	BRIDE
1. Full Name	Cletis Walker		9. Full Name Dolores Picken
2. Address: City	Geiger Field County Spokane State Washington		10. Address: City Spokane County Spokane State Washington
3. Age	18		11. Age 18
4. Color or Race	W		12. Color or Race W
5. Single	S		13. Single S
6. Widowed			14. Widowed
7. Divorced			15. Divorced
8. Birthplace: City	Leslie State W. Virginia		16. Maiden Name if previously married
			17. Birthplace: City Spokane State Washington

And to certify the same to said parties, or either of them under his hand and seal, in his ministerial or official capacity, and thereupon he is required to deliver this copy to the parties so married.

IN TESTIMONY WHEREOF, I have hereunto set my hand and affixed my official seal, at Coeur d'Alene, Kootenai County, Idaho, this 3rd day of October, A.D. 19 53.

James D. Riggs
Recorder

Marguerite Tomblin
Deputy

Marriage Certificate

I, M.E.Framdsen, a Justice of the Peace, residing at Coeur d'Alene, in the county of Kootenai in the State of Idaho, do certify that, in accordance with the authority on me conferred by the above license, I did on this 3rd day of Oct., in the year A.D. 19 53 at Coeur d'Alene in the county of Kootenai, in the State of Idaho, solemnize the rites of matrimony between Cletis Walker of Geiger Field, in the county of Spokane, of the State of Wash., and Dolores Picken of Spokane, in the county of Spokane of the state of Wash., in the presence of Mrs Dora Williams and James B. Readyhaugh.

WITNESS My hand at the county aforesaid, this 3rd day of Oct., A.D. 19 53.

In the presence of:

Mrs Dora Williams
and James B Readyhaugh

M. E Framdsen
Justice of the Peace

Date received by County Recorder ; Signature James D Riggs County Recorder; Recorded Book 67, Page 142; Date Received by State Registrar OCT 21 1953

(Use typewriter and/or black ink)

Officiant should send this copy back to the County Recorder immediately.

Department of Public Health
Division of Vital Statistics
Boise, Idaho

STATE OF IDAHO

State File No. 6672
County File No. 275626

County of Kootenai

Marriage License

KNOW ALL MEN BY THIS CERTIFICATE: That any regularly ordained minister of the Gospel, authorized by the rites and usages of the church or denomination of Christians, Hebrews, or religious body of which he may be a member, or any Judge or Justice of the Peace, or competent officer to whom this may come, he not knowing of any lawful impediments thereto, is hereby authorized and empowered to solemnize the rites of Matrimony between:

GROOM		AND	BRIDE	
1. Full Name	Billy Williams		9. Full Name	Dora Todd
2. Address:	San Francisco (City) San Francisco (County) California (State)		10. Address:	Bremerton (City) Kitsap (County) Washington (State)
3. Age	19		11. Age	15
4. Color or Race	W		12. Color or Race	W
5. Single	S		13. Single	S
6. Widowed			14. Widowed	
7. Divorced			15. Divorced	
8. Birthplace: City	Donalsonville		16. Maiden Name if previously married	*******
State	Georgia		17. Birthplace: City	Poplar
			State	Montana

And to certify the same to said parties, or either of them under his hand and seal, in his ministerial or official capacity, and thereupon he is required to deliver this copy to the parties so married.

IN TESTIMONY WHEREOF, I have hereunto set my hand and affixed my official seal,

at Coeur d'Alene, Kootenai County, Idaho,

this Third day of October, A.D. 19 53.

James D. Riggs
Recorder

Sue Langford
Deputy

Marriage Certificate

I, M.E. Frandsen, a Justice of the Peace,

residing at Coeur d'Alene, in the county of Kootenai in the State of Idaho, do certify that, in accordance with the authority on me conferred by the above license, I did on this 3rd day of Oct., in the year A.D. 1953 at Coeur d'Alene in the county of Kootenai, in the State of Idaho, solemnize the rites of matrimony between Billy Williams of San Francisco, in the county of San Francisco, of the State of Calif., and Dora Todd of Bremerton, in the county of Kitsap, of the state of Wash., in the presence of Horace W. Todd and Mrs Nina Todd.

WITNESS My hand at the county aforesaid, this 3rd day of Oct., A.D. 1953.

In the presence of: Horace W. Todd

and Mrs Nina Todd

M E Frandsen
Justice of the Peace

OCT 21 1953

Date received by County Recorder ____; Signature James D Riggs County Recorder; Recorded Book 67, Page 142; Date Received by State Registrar ____

COMPARED

Department of Public Health
Division of Vital Statistics
Boise, Idaho

STATE OF IDAHO

State File No. 6673
County File No. 275627

County of Kootenai

Marriage License

KNOW ALL MEN BY THIS CERTIFICATE: That any regularly ordained minister of the Gospel, authorized by the rites and usages of the church or denomination of Christians, Hebrews, or religious body of which he may be a member, or any Judge or Justice of the Peace, or competent officer to whom this may come, he not knowing of any lawful impediments thereto, is hereby authorized and empowered to solemnize the rites of Matrimony between:

GROOM		AND	BRIDE	
1. Full Name	Carroll E. Autrey		9. Full Name	Sharon Hazeltine
2. Address:	Cheney (City) Spokane (County) Washington (State)		10. Address:	Spokane (City) Spokane (County) Washington (State)
3. Age 21	4. Color or Race W	5. Single S	6. Widowed	7. Divorced
			11. Age 18	12. Color or Race W
			13. Single S	14. Widowed	15. Divorced
8. Birthplace: City	Asotin State Washington		16. Maiden Name if previously married	****
			17. Birthplace: City	Spokane State Washington

And to certify the same to said parties, or either of them under his hand and seal, in his ministerial or official capacity, and thereupon he is required to deliver this copy to the parties so married.

IN TESTIMONY WHEREOF, I have hereunto set my hand and affixed my official seal, at Coeur d'Alene Kootenai County, Idaho, this 3rd day of October, A.D. 19 53.

JAMES D. RIGGS
Recorder

Carolyn Horning
Deputy

Marriage Certificate

I, M.E.Frandsen, a Justice of the Peace, residing at Coeur d'Alene, in the county of Kootenai in the State of Idaho, do certify that, in accordance with the authority on me conferred by the above license, I did on this 3rd day of Oct., in the year A.D. 19 53 at Coeur d'Alene in the county of Kootenai, in the State of Idaho, solemnize the rites of matrimony between Carroll E. Autrey of Cheney, in the county of Spokane, of the State of Wash., and Sharon Hazeltine of Spokane, in the county of Spokane of the state of Wash., in the presence of J.L.Hazeltine and Marie E. Fitzpatrick.

WITNESS My hand at the county aforesaid, this 3rd day of Oct., A.D. 1953.

In the presence of: J.L. Hazeltine
and Marie E. Fitzpatrick

M.E. Frandsen
Justice of the Peace

Date received by County Recorder ____; Signature James D. Riggs County Recorder; Recorded Book 67, Page 143; Date Received by State Registrar OCT 21 1953

(Use typewriter and/or black ink)

Officiant should send this copy back to the County Recorder immediately.

Department of Public Health
Division of Vital Statistics
Boise, Idaho

STATE OF IDAHO

State File No. 6674
County File No. 75628

County of Kootenai

Marriage License

KNOW ALL MEN BY THIS CERTIFICATE: That any regularly ordained minister of the Gospel, authorized by the rites and usages of the church or denomination of Christians, Hebrews, or religious body of which he may be a member, or any Judge or Justice of the Peace, or competent officer to whom this may come, he not knowing of any lawful impediments thereto, is hereby authorized and empowered to solemnize the rites of Matrimony between:

GROOM		BRIDE
1. Full Name	John Bardsley	9. Full Name Gail Iten
2. Address:	Metaline (City) Pend O' Reille (County) Washington (State)	10. Address: Metaline (City) Pend O' Reille (County) Washington (State)
3. Age 22	4. Color or Race W	5. Single S 6. Widowed 7. Divorced
8. Birthplace: City	Hagerman State Idaho	
11. Age 17	12. Color or Race W	13. Single S 14. Widowed 15. Divorced
16. Maiden Name if previously married	*****	
17. Birthplace: City	Jackson Hole State Wyoming	

And to certify the same to said parties, or either of them under his hand and seal, in his ministerial or official capacity, and thereupon he is required to deliver this copy to the parties so married.

IN TESTIMONY WHEREOF, I have hereunto set my hand and affixed my official seal, at Coeur d' Alene, Kootenai County, Idaho, this 3rd day of October, A.D. 19 53.

James D. Riggs
Recorder

Patricia Clement
Deputy

Marriage Certificate

I, M.E.Frandsen, a Justice of the Peace, residing at Coeur d'Alene, in the county of Kootenai in the State of Idaho, do certify that, in accordance with the authority on me conferred by the above license, I did on this 3rd day of Oct., in the year A.D. 19 53 at Coeur d'Alene in the county of Kootenai, in the State of Idaho, solemnize the rites of matrimony between John Bardsley of Metaline, in the county of Pend Oreille, of the State of Wash., and Gail Iten of Metaline Falls, in the county of Pend Oreille of the state of Wash., in the presence of Clara Iten and Bruce Iten.

WITNESS My hand at the county aforesaid, this 3rd day of Oct., A.D. 19 53.

In the presence of: Clara Iten

and Bruce Iten

M.E. Frandsen
Justice of the Peace

Date received OCT 21 1953 by County Recorder; Signature James D. Riggs County Recorder; Recorded Book 67, Page 143; Date Received OCT 21 1953 by State Registrar

INDEXED
COMPARED

(Use typewriter and/or black ink)

Officiant should send this copy back to the County Recorder immediately.

Department of Public Health
Division of Vital Statistics
Boise, Idaho

STATE OF IDAHO

State File No. 6675
County File No. [illegible]

(Use typewriter and/or black ink)

County of Kootenai

Marriage License

KNOW ALL MEN BY THIS CERTIFICATE: That any regularly ordained minister of the Gospel, authorized by the rites and usages of the church or denomination of Christians, Hebrews, or religious body of which he may be a member, or any Judge or Justice of the Peace, or competent officer to whom this may come, he not knowing of any lawful impediments thereto, is hereby authorized and empowered to solemnize the rites of Matrimony between:

GROOM		AND	BRIDE	
1. Full Name	Don Hannon		9. Full Name	Dorothy Eddy
2. Address:	Portland (City) Multnomah (County) Oregon (State)		10. Address:	Portland (City) Multnomah (County) Oregon (State)
3. Age	21		11. Age	18
4. Color or Race	W		12. Color or Race	W
5. Single	S		13. Single	S
6. Widowed			14. Widowed	
7. Divorced			15. Divorced	
8. Birthplace: City	Ogden		16. Maiden Name if previously married	*******
State	Utah		17. Birthplace: City	Yakima
			State	Washington

And to certify the same to said parties, or either of them under his hand and seal, in his ministerial or official capacity, and thereupon he is required to deliver this copy to the parties so married.

IN TESTIMONY WHEREOF, I have hereunto set my hand and affixed my official seal, at Coeur d'Alene, Kootenai County, Idaho, this Third day of October, A.D. 19 53.

James D. Riggs
Recorder

Sue Langford
Deputy

Marriage Certificate

I, Anna Rose Braune, a Justice of the Peace, residing at Coeur d' Alene, in the county of Kootenai in the State of Idaho, do certify that, in accordance with the authority on me conferred by the above license, I did on this 3rd day of October, in the year A.D. 19 53 at Coeur d' Alene in the county of Kootenai, in the State of Idaho, solemnize the rites of matrimony between Don Hannon of Portland, in the county of Multnomah, of the State of Oregon, and Dorothy Eddy of Portland, in the county of Multnomah of the state of Oregon, in the presence of Rosalie Bates and Billy Marples.

WITNESS My hand at the county aforesaid, this 3rd day of October, A.D. 19 53.

In the presence of:
Rosalie Bates
and Billy Marples

Anna Rose Braune
Justice of the Peace

Date received by County Recorder [illegible]; Signature James D Riggs County Recorder; Recorded Book 67, Page 137; Date Received by State Registrar OCT 21 1953

Officiant should send this copy back to the County Recorder immediately.

INDEXED
COMPARED

APR 5 1960

Department of Public Health
Division of Vital Statistics
Boise, Idaho

STATE OF IDAHO

State File No. 6676
County File No. 276041

(Use typewriter and/or black ink)

County of Kootenai

Marriage License

KNOW ALL MEN BY THIS CERTIFICATE: That any regularly ordained minister of the Gospel, authorized by the rites and usages of the church or denomination of Christians, Hebrews, or religious body of which he may be a member, or any Judge or Justice of the Peace, or competent officer to whom this may come, he not knowing of any lawful impediments thereto, is hereby authorized and empowered to solemnize the rites of Matrimony between:

GROOM		BRIDE
1. Full Name	William A. Hoehn	9. Full Name: Dora Smith
2. Address:	Coeur d'Alene (City) Kootenai (County) Idaho (State)	10. Address: Coeur d'Alene (City) Kootenai (County) Idaho (State)
3. Age	36	11. Age: 29
4. Color or Race	W	12. Color or Race: W
5. Single		13. Single:
6. Widowed		14. Widowed:
7. Divorced	D	15. Divorced: D
8. Birthplace: City	Filer	16. Maiden Name if previously married: Dora Worley
State	Idaho	17. Birthplace: City: Southard State: Oklahoma

And to certify the same to said parties, or either of them under his hand and seal, in his ministerial or official capacity, and thereupon he is required to deliver this copy to the parties so married.

IN TESTIMONY WHEREOF, I have hereunto set my hand and affixed my official seal, at Coeur d'Alene, Kootenai County, Idaho, this 1st day of October, A.D. 19 53.

James D. Riggs
Recorder.
Marguerite Tomblin
Deputy

Marriage Certificate

I, Richard DeWilliers, a minister, residing at Twin Falls, in the county of Twin Falls in the State of Idaho, do certify that, in accordance with the authority on me conferred by the above license, I did on this 3rd day of October, in the year A.D. 1953 at Twin Falls in the county of Twin Falls, in the State of Idaho, solemnize the rites of matrimony between William A Hoehn of Coeur d'Alene in the county of Kootenai, of the State of Idaho, and Dora Smith of Coeur d'Alene, in the county of Kootenai of the state of Idaho, in the presence of Mrs Vern Grant and H Leslie Worley.

WITNESS My hand at the county aforesaid, this 3rd day of October, A.D. 1953.

In the presence of:
Mrs Vern Grant
and H Leslie Worley

Richard DeWilliers

Officiant should send this copy back to the County Recorder immediately.

Date received by County Recorder OCT 14 1953; Signature James D Riggs County Recorder; Recorded Book 67, Page 188; Date Received by State Registrar NOV 25 1953

COMPARED
INDEXED

Department of Public Health
Division of Vital Statistics
Boise, Idaho

STATE OF IDAHO

State File No. 6677
County File No. 275619

County of Kootenai

Marriage License

KNOW ALL MEN BY THIS CERTIFICATE: That any regularly ordained minister of the Gospel, authorized by the rites and usages of the church or denomination of Christians, Hebrews, or religious body of which he may be a member, or any Judge or Justice of the Peace, or competent officer to whom this may come, he not knowing of any lawful impediments thereto, is hereby authorized and empowered to solemnize the rites of Matrimony between:

GROOM		AND	BRIDE	
1. Full Name	Robert S. Parrott		9. Full Name	Barbara Schreven
2. Address:	Prosser (City) Benton (County) Washington (State)		10. Address:	Prosser (City) Benton (County) Washington (State)
3. Age	22		11. Age	19
4. Color or Race	W		12. Color or Race	W
5. Single / 6. Widowed / 7. Divorced	S		13. Single / 14. Widowed / 15. Divorced	S
8. Birthplace: City / State	Tacoma / Washington		16. Maiden Name if previously married	******
			17. Birthplace: City / State	Ogden / Utah

And to certify the same to said parties, or either of them under his hand and seal, in his ministerial or official capacity, and thereupon he is required to deliver this copy to the parties so married.

IN TESTIMONY WHEREOF, I have hereunto set my hand and affixed my official seal, at Coeur d'Alene Kootenai County, Idaho, this 3rd day of October, A.D. 19 53.

James D. Riggs
Recorder

Carolyn Horning
Deputy

Marriage Certificate

I, M.E.Frandsen, a Justice of the Peace, residing at Coeur d'Alene, in the county of Kootenai in the State of Idaho, do certify that, in accordance with the authority on me conferred by the above license, I did on this 3rd day of Oct., in the year A.D. 19 53 at Coeur d'Alene in the county of Kootenai, in the State of Idaho, solemnize the rites of matrimony between Robert S. Parrott of Prosser, in the county of Benton, of the State of Wash., and Barbara Schreven of Prosser, in the county of Benton, of the state of Wash., in the presence of Ruth K. Neuman and Wm W. Neuman.

WITNESS My hand at the county aforesaid, this 3rd day of Oct., A.D. 1953.

In the presence of:
Ruth K. Neuman
and Wm W. Neuman

M.E. Frandsen
Justice of the Peace

Date received by County Recorder OCT 5 1953 Signature James D. Riggs County Recorder; Recorded Book 67, Page 120; Date Received by State Registrar OCT 21 1953

INDEXED
COMPARED

(Use typewriter and/or black ink)

Officiant should send this copy back to the County Recorder immediately.

Department of Public Health
Division of Vital Statistics
Boise, Idaho

STATE OF IDAHO

State File No. 6678
County File No. 75620

(Use typewriter and/or black ink)

County of Kootenai

Marriage License

KNOW ALL MEN BY THIS CERTIFICATE: That any regularly ordained minister of the Gospel, authorized by the rites and usages of the church or denomination of Christians, Hebrews, or religious body of which he may be a member, or any Judge or Justice of the Peace, or competent officer to whom this may come, he not knowing of any lawful impediments thereto, is hereby authorized and empowered to solemnize the rites of Matrimony between:

GROOM		BRIDE
1. Full Name	Robert C. Prosser	9. Full Name Frances A. Woollard
2. Address: City / County / State	Revelstoke / B. C. / Canada	10. Address: Revelstoke / B. C. / Canada
3. Age 21 4. Color or Race W 5. Single S 6. Widowed 7. Divorced		11. Age 21 12. Color or Race W 13. Single S 14. Widowed 15. Divorced
8. Birthplace: City / State	Saskatoon Sask. / Canada	16. Maiden Name if previously married ..... 17. Birthplace: City / State Winnipeg / Manitoba Canada

And to certify the same to said parties, or either of them under his hand and seal, in his ministerial or official capacity, and thereupon he is required to deliver this copy to the parties so married.

IN TESTIMONY WHEREOF, I have hereunto set my hand and affixed my official seal, at Coeur d'Alene, Kootenai County, Idaho, this Third day of October, A.D. 19 53.

James D. Riggs
Recorder
Sue Langford
Deputy

Marriage Certificate

I, M.E.Frandsen, a Justice of the Peace, residing at Coeur d'Alene, in the county of Kootenai in the State of Idaho, do certify that, in accordance with the authority on me conferred by the above license, I did on this 3rd day of Oct., in the year A.D. 19 53 at Coeur d'Alene in the county of Kootenai, in the State of Idaho, solemnize the rites of matrimony between Robert C. Prosser of Revelstoke B.C. Canada, in the county of ..... of the State of ....., and Frances A. Woollard of Revelstoke B.C. Canada, in the county of ..... of the state of ....., in the presence of J.B.Gieri and W.M.Gieri.

WITNESS My hand at the county aforesaid, this 3rd day of Oct., A.D. 19 53.

In the presence of: J.B. Gieri
and W.M. Gieri

M. E. Frandsen
Justice of the Peace

Date received by County Recorder OCT 5 1953; Signature James D Riggs, County Recorder; Recorded Book 67, Page 121; Date Received by State Registrar OCT 21 1953

Officiant should send this copy back to the County Recorder immediately.

INDEXED
COMPARED

NOV 1 1960

Department of Public Health
Division of Vital Statistics
Boise, Idaho

STATE OF IDAHO

State File No. 6679
County File No. 275862

County of Kootenai

Marriage License

KNOW ALL MEN BY THIS CERTIFICATE: That any regularly ordained minister of the Gospel, authorized by the rites and usages of the church or denomination of Christians, Hebrews, or religious body of which he may be a member, or any Judge or Justice of the Peace, or competent officer to whom this may come, he not knowing of any lawful impediments thereto, is hereby authorized and empowered to solemnize the rites of Matrimony between:

GROOM		BRIDE
1. Full Name	William C. Whisnand	9. Full Name LaVerne Scott
2. Address:	Smelterville (City) Shoshone (County) Idaho (State)	10. Address: Smelterville (City) Shoshone (County) Idaho (State)
3. Age	37	11. Age 40
4. Color or Race	W	12. Color or Race W
5. Single		13. Single
6. Widowed		14. Widowed
7. Divorced	D	15. Divorced D
8. Birthplace: City	Wenatchee State Washington	16. Maiden Name if previously married LaVerne Palmer
		17. Birthplace: City Oakland State California

And to certify the same to said parties, or either of them under his hand and seal, in his ministerial or official capacity, and thereupon he is required to deliver this copy to the parties so married.

IN TESTIMONY WHEREOF, I have hereunto set my hand and affixed my official seal, at Coeur d'Alene, Kootenai County, Idaho, this 3d day of October, A.D. 1953.

JAMES D. RIGGS
~~Recorder~~
Ora E. Swan
Deputy

Marriage Certificate

I, C.E.Rayburn, a Minister, residing at 213 4th St. Wallace, in the county of Shoshone in the State of Idaho, do certify that, in accordance with the authority on me conferred by the above license, I did on this 3rd day of October, in the year A.D. 1953 at Wallace in the county of Shoshone, in the State of Idaho, solemnize the rites of matrimony between William C.Whisnand of Smelterville, in the county of Shoshone, of the State of Idaho, and LaVerne Scott of Smelterville, in the county of Shoshone of the state of Idaho, in the presence of Pauline Hurd and Mrs C.E.Rayburn.

WITNESS My hand at the county aforesaid, this 3rd day of October, A.D. 1953.

In the presence of:
Pauline Hurd
and Mrs C.E. Rayburn

C. E. Rayburn, Minister.

Date received OCT 9 1953 by County Recorder; Signature James D Riggs County Recorder; Recorded Book 67, Page 161; Date Received by State Registrar OCT 21 1953

INDEXED
COMPARED

(Use typewriter and/or black ink)

Officiant should send this copy back to the County Recorder immediately.

Department of Public Health
Division of Vital Statistics
Boise, Idaho

STATE OF IDAHO

State File No. 6680
County File No. 975655

(Use typewriter and/or black ink)

County of Kootenai

Marriage License

KNOW ALL MEN BY THIS CERTIFICATE: That any regularly ordained minister of the Gospel, authorized by the rites and usages of the church or denomination of Christians, Hebrews, or religious body of which he may be a member, or any Judge or Justice of the Peace, or competent officer to whom this may come, he not knowing of any lawful impediments thereto, is hereby authorized and empowered to solemnize the rites of Matrimony between:

GROOM		AND	BRIDE	
1. Full Name	Robert F. Bunger		9. Full Name	Mary L. Simmons
2. Address:	Tacoma (City) Pierce (County) Washington (State)		10. Address:	Tacoma (City) Pierce (County) Washington (State)
3. Age	18		11. Age	19
4. Color or Race	W		12. Color or Race	W
5. Single	S		13. Single	S
6. Widowed			14. Widowed	
7. Divorced			15. Divorced	
8. Birthplace: City	Buffalo		16. Maiden Name if previously married	
State	New York		17. Birthplace: City	Everett
			State	Washington

And to certify the same to said parties, or either of them under his hand and seal, in his ministerial or official capacity, and thereupon he is required to deliver this copy to the parties so married.

IN TESTIMONY WHEREOF, I have hereunto set my hand and affixed my official seal, at Coeur d'Alene, Kootenai County, Idaho, this 3d day of October, A.D. 19 53.

JAMES D. RIGGS
Recorder
Cora E. Swan
Deputy

Marriage Certificate

I, Lyman W. Wimble, a Minister, residing at Coeur d'Alene, in the county of Kootenai in the State of Idaho, do certify that, in accordance with the authority on me conferred by the above license, I did on this 3 day of October, in the year A.D. 1953 at Coeur d'Alene in the county of Kootenai, in the State of Idaho, solemnize the rites of matrimony between Robert F. Bunger of Tacoma, in the county of Pierce, of the State of Washington, and Mary L. Simmons of Tacoma, in the county of Pierce, of the state of Washington, in the presence of Mrs. Melvin E. Smelley Jr. and Melvin E. Smelley Jr.

WITNESS My hand at the county aforesaid, this 3 day of October, A.D. 1953

In the presence of:
Mrs. Melvin E. Smelley Jr.
and Melvin L. Wayward

Lyman W. Wimble

Date received by County Recorder ____; Signature James D. Riggs County Recorder; Recorded Book 67, Page 157; Date Received by State Registrar OCT 21 1953

INDEXED
COMPARED

Officiant should send this copy back to the County Recorder immediately.

(Use typewriter and/or black ink)

Officiant should send this copy back to the County Recorder immediately.

Department of Public Health
Division of Vital Statistics
Boise, Idaho

STATE OF IDAHO

State File No. 6681
County File No. 225657

County of Kootenai

Marriage License

KNOW ALL MEN BY THIS CERTIFICATE: That any regularly ordained minister of the Gospel, authorized by the rites and usages of the church or denomination of Christians, Hebrews, or religious body of which he may be a member, or any Judge or Justice of the Peace, or competent officer to whom this may come, he not knowing of any lawful impediments thereto, is hereby authorized and empowered to solemnize the rites of Matrimony between:

GROOM		BRIDE
1. Full Name	Richard Eby	9. Full Name Beverly Cameron
2. Address:	Bonners Ferry (City) Boundary (County) Idaho (State)	10. Address: Bonners Ferry (City) Boundary (County) Idaho (State)
3. Age	18	11. Age 19
4. Color or Race	W	12. Color or Race W
5. Single	S	13. Single S
6. Widowed		14. Widowed
7. Divorced		15. Divorced
8. Birthplace: City	Valentine State Nebraska	16. Maiden Name if previously married *****
		17. Birthplace: City Bonners Ferry State Idaho

And to certify the same to said parties, or either of them under his hand and seal, in his ministerial or official capacity, and thereupon he is required to deliver this copy to the parties so married.

IN TESTIMONY WHEREOF, I have hereunto set my hand and affixed my official seal, at Coeur d' Alene, Kootenai County, Idaho, this 3rd day of October, A.D. 1953.

James D. Riggs
Recorder
Patricia Clement
Deputy

Marriage Certificate

I, Lyman W. Wimble, a Minister, residing at Coeur d'Alene, in the county of Kootenai in the State of Idaho, do certify that, in accordance with the authority on me conferred by the above license, I did on this 3 day of October in the year A.D. 1953 at Coeur d'Alene in the county of Kootenai, in the State of Idaho, solemnize the rites of matrimony between Richard Eby of Bonners Ferry in the county of Boundary, of the State of Idaho, and Beverly Cameron of Bonners Ferry, in the county of Boundary of the state of Idaho, in the presence of Leona Mackey and Edward G. Dellinger.

WITNESS My hand at the county aforesaid, this 3 day of October, A.D. 1953.

In the presence of
Leona Mackey
and
Edward G. Dellinger

Lyman W. Wimble

Date received by County Recorder ____; Signature James D. Riggs County Recorder; Recorded Book 67, Page 158; Date Received by State Registrar OCT 21 1953

COMPARED

Department of Public Health
Division of Vital Statistics
Boise, Idaho

STATE OF IDAHO

State File No. 6682
County File No. 275621

(Use typewriter and/or black ink)

County of Kootenai

Marriage License

KNOW ALL MEN BY THIS CERTIFICATE: That any regularly ordained minister of the Gospel, authorized by the rites and usages of the church or denomination of Christians, Hebrews, or religious body of which he may be a member, or any Judge or Justice of the Peace, or competent officer to whom this may come, he not knowing of any lawful impediments thereto, is hereby authorized and empowered to solemnize the rites of Matrimony between:

GROOM		AND	BRIDE	
1. Full Name	Edward Richter		9. Full Name	Betty Louise Rauch
2. Address:	Creston (City) B.C. (County) Canada (State)		10. Address:	Creston (City) B. C. (County) Canada (State)
3. Age 19	4. Color or Race W 5. Single S 6. Widowed 7. Divorced		11. Age 16	12. Color or Race W 13. Single S 14. Widowed 15. Divorced
8. Birthplace: City	Rosthern Sask. State Canada		16. Maiden Name if previously married	
			17. Birthplace: City	Cranbrook B.C. State Canada

And to certify the same to said parties, or either of them under his hand and seal, in his ministerial or official capacity, and thereupon he is required to deliver this copy to the parties so married.

IN TESTIMONY WHEREOF, I have hereunto set my hand and affixed my official seal,

at Coeur d'Alene, Kootenai County, Idaho,

this Third day of October, A.D. 19 53.

James D. Riggs
Recorder

Sue Langford
Deputy

Marriage Certificate

I, M.E.Frandsen, a Justice of the Peace,

residing at Coeur d'Alene, in the county of Kootenai in the State of Idaho, do certify that, in accordance with the authority on me conferred by the above license, I did on this 3rd day of Oct., in the year A.D. 1953 at Coeur d'Alene in the county of Kootenai, in the State of Idaho, solemnize the rites of matrimony between Edward Richter of Creston, in the county of B.C., of the State of Canada, and Betty Louise Rauch of Creston, in the county of B.C. of the state of Canada, in the presence of Edith Rauch and Vern Dawson.

WITNESS My hand at the county aforesaid, this 3rd day of Oct., A.D. 1953.

In the presence of:
Edith Rauch
and Vern Dawson

M.E. Frandsen
Justice of the Peace

Date received OCT 21 1953 by County Recorder; Signature James D. Riggs County Recorder; Recorded Book 67, Page 121; Date Received OCT 21 1953 by State Registrar

Officiant should send this copy back to the County Recorder immediately.

INDEXED
COMPARED

Department of Public Health
Division of Vital Statistics
Boise, Idaho

STATE OF IDAHO

State File No. 6683
County File No. 57722

(Use typewriter and/or black ink)

County of Kootenai

Marriage License

KNOW ALL MEN BY THIS CERTIFICATE: That any regularly ordained minister of the Gospel, authorized by the rites and usages of the church or denomination of Christians, Hebrews, or religious body of which he may be a member, or any Judge or Justice of the Peace, or competent officer to whom this may come, he not knowing of any lawful impediments thereto, is hereby authorized and empowered to solemnize the rites of Matrimony between:

GROOM		BRIDE
1. Full Name	John McWilliams	9. Full Name Mar Jean Finnegan
2. Address: City	Fairchild AFB	10. Address: City Spokane
County	Spokane	County Spokane
State	Washington	State Washington
3. Age	22	11. Age 19
4. Color or Race	W	12. Color or Race W
5. Single	S	13. Single S
6. Widowed		14. Widowed
7. Divorced		15. Divorced
8. Birthplace: City	Flippin	16. Maiden Name if previously married *****
State	Tennessee	17. Birthplace: City Seneca
		State S. Dakota

AND

And to certify the same to said parties, or either of them under his hand and seal, in his ministerial or official capacity, and thereupon he is required to deliver this copy to the parties so married.

IN TESTIMONY WHEREOF, I have hereunto set my hand and affixed my official seal, at Coeur d' Alene, Kootenai County, Idaho, this 2nd day of October, A.D. 19 53.

James D. Riggs
Recorder

Patricia Clement
Deputy

Marriage Certificate

I, Lyman W. Wimble, a Minister, residing at Coeur d'Alene, in the county of Kootenai in the State of Idaho, do certify that, in accordance with the authority on me conferred by the above license, I did on this 3 day of October, in the year A.D. 1953 at Coeur d'Alene in the county of Kootenai, in the State of Idaho, solemnize the rites of matrimony between John Mc Williams of Fairchild AFB in the county of Spokane, of the State of Washington, and Mar Jean Finnegan of Spokane, in the county of Spokane of the state of Washington in the presence of Michaelyn M. Mylan and William A Finnegan

WITNESS My hand at the county aforesaid, this 3 day of October, A.D. 1953.

In the presence of:
Michaelyn M. Mylan
and William A Finnegan

Lyman W. Wimble

Date received OCT 6 1953 by County Recorder; Signature James D. Riggs County Recorder; Recorded Book 67, Page 128 Date Received by State Registrar OCT 21 1953

INDEXED
COMPARED

Officiant should send this copy back to the County Recorder immediately.

6684

Department of Public Health
Division of Vital Statistics
Boise, Idaho

STATE OF IDAHO

State File No. [illegible]
County File No.

(Use typewriter and/or black ink)

County of Kootenai

Marriage License

KNOW ALL MEN BY THIS CERTIFICATE: That any regularly ordained minister of the Gospel, authorized by the rites and usages of the church or denomination of Christians, Hebrews, or religious body of which he may be a member, or any Judge or Justice of the Peace, or competent officer to whom this may come, he not knowing of any lawful impediments thereto, is hereby authorized and empowered to solemnize the rites of Matrimony between:

GROOM		AND	BRIDE
1. Full Name	Marvin L. Rogers		9. Full Name Evelyn M. Roe
2. Address:	Spokane (City) Spokane (County) Washington (State)		10. Address: Spokane (City) Spokane (County) Washington (State)
3. Age 20	4. Color or Race W 5. Single S 6. Widowed 7. Divorced		11. Age 19 12. Color or Race W 13. Single S 14. Widowed 15. Divorced
8. Birthplace: City	New Castle State Colorado		16. Maiden Name if previously married ****
			17. Birthplace: City Buffalo State Wyoming

And to certify the same to said parties, or either of them under his hand and seal, in his ministerial or official capacity, and thereupon he is required to deliver this copy to the parties so married.

IN TESTIMONY WHEREOF, I have hereunto set my hand and affixed my official seal, at Coeur d' Alene, Kootenai County, Idaho, this 2nd day of October, A.D. 19 53.

James D. Riggs
Recorder

Patricia Clement
Deputy

Marriage Certificate

I, Lyman W. Wimble, a Minister residing at Coeur d'Alene, in the county of Kootenai in the State of Idaho, do certify that, in accordance with the authority on me conferred by the above license, I did on this 3 day of October, in the year A.D. 1953 at Coeur d'Alene in the county of Kootenai, in the State of Idaho, solemnize the rites of matrimony between Marvin L. Rogers of Spokane, in the county of Spokane, of the State of Washington, and Evelyn M. Roe of Spokane, in the county of Spokane, of the state of Washington in the presence of Darlene Dickes and Horace E. Baxter.

WITNESS My hand at the county aforesaid, this 3 day of October, A.D. 1953

In the presence of:
Darlene Dickes
and Horace E Baxter

Lyman W. Wimble

Date received by County Recorder OCT 21 1953; Signature James D Riggs County Recorder; Recorded Book 67, Page 129; Date Received by State Registrar OCT 21 1953

Officiant should send this copy back to the County Recorder immediately.

INDEXED
COMPARED

Department of Public Health
Division of Vital Statistics
Boise, Idaho

STATE OF IDAHO

State File No. 6685
County File No. 75730

(Use typewriter and/or black ink)

County of Kootenai

Marriage License

KNOW ALL MEN BY THIS CERTIFICATE: That any regularly ordained minister of the Gospel, authorized by the rites and usages of the church or denomination of Christians, Hebrews, or religious body of which he may be a member, or any Judge or Justice of the Peace, or competent officer to whom this may come, he not knowing of any lawful impediments thereto, is hereby authorized and empowered to solemnize the rites of Matrimony between:

GROOM		AND	BRIDE	
1. Full Name	Clarence Wood		9. Full Name	Frances Spinelli
2. Address:	Seattle (City) King (County) Washington (State)		10. Address:	Seattle (City) King (County) Washington (State)
3. Age 26	4. Color or Race W 5. Single S 6. Widowed 7. Divorced		11. Age 24	12. Color or Race W 13. Single S 14. Widowed 15. Divorced
8. Birthplace: City	Miles City State Montana		16. Maiden Name if previously married	*****
			17. Birthplace: City	Seattle State Washington

And to certify the same to said parties, or either of them under his hand and seal, in his ministerial or official capacity, and thereupon he is required to deliver this copy to the parties so married.

IN TESTIMONY WHEREOF, I have hereunto set my hand and affixed my official seal, at Coeurd' Alene, Kootenai County, Idaho, this 3rd day of October, A.D. 19 53.

James D. Riggs
Recorder
Patricia Clement
Deputy

Marriage Certificate

I, Clark Collins, a Justice of the Peace at Spirit Lake Kootenai County, residing at Spirit Lake, in the county of Kootenai in the State of Idaho, do certify that, in accordance with the authority on me conferred by the above license, I did on this 3rd day of October, in the year A.D. 1953 at Spirit Lake in the county of Kootenai in the State of Idaho, solemnize the rites of matrimony between Clarence Wood of Miles City, in the county of Custer, of the State of Montana, and Frances Spinelli of Seattle, in the county of King of the state of Washington, in the presence of Irene Bailey and Wm Bailey.

WITNESS My hand at the county aforesaid, this Third day of October, A.D. 1953.

In the presence of: Irene Bailey
and William Bailey

Clark Collins J.P.

Date received by County Recorder OCT 21 1953; Signature James D. Riggs County Recorder; Recorded Book 67, Page 132; Date Received by State Registrar OCT 21 1953

INDEXED

Officiant should send this copy back to the County Recorder immediately.

Department of Public Health
Division of Vital Statistics
Boise, Idaho

STATE OF IDAHO

State File No. 6686
County File No. [illegible]

County of Kootenai

Marriage License

KNOW ALL MEN BY THIS CERTIFICATE: That any regularly ordained minister of the Gospel, authorized by the rites and usages of the church or denomination of Christians, Hebrews, or religious body of which he may be a member, or any Judge or Justice of the Peace, or competent officer to whom this may come, he not knowing of any lawful impediments thereto, is hereby authorized and empowered to solemnize the rites of Matrimony between:

GROOM		AND	BRIDE	
1. Full Name	John Grzan		9. Full Name	Mary Tucker
2. Address:	Wallace (City) Shoshone (County) Idaho (State)		10. Address:	Wallace (City) Shoshone (County) Idaho (State)
3. Age 28	4. Color or Race W	5. Single S	6. Widowed	7. Divorced	11. Age 18	12. Color or Race W	13. Single	14. Widowed	15. Divorced D
8. Birthplace: City	Ironwood	State Michigan	16. Maiden Name if previously married	Mary Tucker					
			17. Birthplace: City	Melba	State Idaho				

And to certify the same to said parties, or either of them under his hand and seal, in his ministerial or official capacity, and thereupon he is required to deliver this copy to the parties so married.

IN TESTIMONY WHEREOF, I have hereunto set my hand and affixed my official seal, at Coeur d'Alene, Kootenai County, Idaho, this 3rd day of October, A.D. 1953.

James D. Riggs
Recorder
Marguerite Tomblin
Deputy

Marriage Certificate

I, Anna Rose Braune, a Justice of the Peace, residing at Coeur d' Alene, in the county of Kootenai in the State of Idaho, do certify that, in accordance with the authority on me conferred by the above license, I did on this 3rd day of October, in the year A.D. 1953 at Coeur d' Alene in the county of Kootenai, in the State of Idaho, solemnize the rites of matrimony between John Grzan of Wallace, in the county of Shoshone, of the State of Idaho, and Mary Tucker of Wallace, in the county of Shoshone of the state of Idaho, in the presence of Mrs. Florence Grzan and W.J.Cox.

WITNESS My hand at the county aforesaid, this 3rd day of October, A.D. 1953.

In the presence of: Mrs Florence Grzan
and W. J. Cox

Anna Rose Braune
Justice of the Peace

Date received by County Recorder [illegible]; Signature James D Riggs County Recorder; Recorded Book 67, Page 133; Date Received by State Registrar OCT 21 1953

(Use typewriter and/or black ink)

Officiant should send this copy back to the County Recorder immediately.

Department of Public Health
Division of Vital Statistics
Boise, Idaho

STATE OF IDAHO

State File No. 6687
County File No. 275733

County of Kootenai

Marriage License

KNOW ALL MEN BY THIS CERTIFICATE: That any regularly ordained minister of the Gospel, authorized by the rites and usages of the church or denomination of Christians, Hebrews, or religious body of which he may be a member, or any Judge or Justice of the Peace, or competent officer to whom this may come, he not knowing of any lawful impediments thereto, is hereby authorized and empowered to solemnize the rites of Matrimony between:

GROOM		AND	BRIDE	
1. Full Name	Carl A. Koch		9. Full Name	Patricia A. M. McGreevy
2. Address:	East Stanwood (City) Snohomish (County) Washington (State)		10. Address:	East Stanwood (City) Snohomish (County) Washington (State)
3. Age	19	4. Color or Race W	5. Single S	6. Widowed ___ 7. Divorced ___
			11. Age 19	12. Color or Race W 13. Single S 14. Widowed ___ 15. Divorced ___
8. Birthplace: City	Lowell	State Washington	16. Maiden Name if previously married	*****
			17. Birthplace: City	Pawtucket State Rhode Island

And to certify the same to said parties, or either of them under his hand and seal, in his ministerial or official capacity, and thereupon he is required to deliver this copy to the parties so married.

IN TESTIMONY WHEREOF, I have hereunto set my hand and affixed my official seal, at Coeur d' Alene, Kootenai County, Idaho, this 3rd day of October, A.D. 19 53.

James D. Riggs
Recorder

Patricia Clement
Deputy

Marriage Certificate

I, Anna Rose Braune, a Justice of the Peace, residing at Coeur d' Alene, in the county of Kootenai in the State of Idaho, do certify that, in accordance with the authority on me conferred by the above license, I did on this 3rd day of October, in the year A.D. 19 53 at Coeur d' Alene in the county of Kootenai, in the State of Idaho, solemnize the rites of matrimony between Carl A. Koch of East Stanwood, in the county of Snohomish, of the State of Washington, and Patricia A. M. McGreevy of East Stanwood, in the county of Snohomish of the state of Washington, in the presence of Patricia A. Thompson and Kenneth D. Fearn.

WITNESS My hand at the county aforesaid, this 3rd day of October, A.D. 19 53.

In the presence of:
Patricia A. Thompson
and Kenneth D. Fearn

Anna Rose Braune
Justice of the Peace

Date received OCT 21 1953 by County Recorder; Signature James D. Riggs County Recorder; Recorded Book 67, Page 134; Date Received OCT 21 1953 by State Registrar

INDEXED

(Use typewriter and/or black ink)

Officiant should send this copy back to the County Recorder immediately.

Department of Public Health
Division of Vital Statistics
Boise, Idaho

STATE OF IDAHO

State File No. 6688
County File No. [illegible]

(Use typewriter and/or black ink)

County of Kootenai

Marriage License

KNOW ALL MEN BY THIS CERTIFICATE: That any regularly ordained minister of the Gospel, authorized by the rites and usages of the church or denomination of Christians, Hebrews, or religious body of which he may be a member, or any Judge or Justice of the Peace, or competent officer to whom this may come, he not knowing of any lawful impediments thereto, is hereby authorized and empowered to solemnize the rites of Matrimony between:

GROOM		BRIDE
1. Full Name	Allen Williams	9. Full Name Virginia Huffman
2. Address: City	Bonners Ferry	10. Address: City Bonners Ferry
County	Boundary	County Boundary
State	Idaho	State Idaho
3. Age	35	11. Age 18
4. Color or Race	W	12. Color or Race W
5. Single	S	13. Single S
6. Widowed		14. Widowed
7. Divorced		15. Divorced
8. Birthplace: City	New Rockford	16. Maiden Name if previously married * * * *
State	N. Dakota	17. Birthplace: City Spokane
		State Washington

And to certify the same to said parties, or either of them under his hand and seal, in his ministerial or official capacity, and thereupon he is required to deliver this copy to the parties so married.

IN TESTIMONY WHEREOF, I have hereunto set my hand and affixed my official seal, at Coeur d'Alene, Kootenai County, Idaho, this 3rd day of October, A.D. 19 53.

James D. Riggs
Recorder
Marguerite Tomblin
Deputy

Marriage Certificate

I, Anna Rose Braune, a Justice of the Peace, residing at Coeur d' Alene, in the county of Kootenai in the State of Idaho, do certify that, in accordance with the authority on me conferred by the above license, I did on this 3rd day of October, in the year A.D. 1953 at Coeur d' Alene in the county of Kootenai, in the State of Idaho, solemnize the rites of matrimony between Allen Williams of Bonners Ferry, in the county of Boundary, of the State of Idaho, and Virginia Huffman of Bonners Ferry, in the county of Boundary of the state of Idaho, in the presence of Mrs. B. Stemmine and Mr. B. Stemmine.

WITNESS My hand at the county aforesaid, this 3rd day of October, A.D. 19 53.

In the presence of:
Mrs. B. Stemmine
and Mr B Stemmine

Anna Rose Braune
Justice of the Peace

Date received OCT 5 1953 by County Recorder; Signature James D Riggs County Recorder; Recorded Book 67, Page 133; Date Received OCT 21 1953 by State Registrar

INDEXED
COMPARED

Officiant should send this copy back to the County Recorder immediately.

Department of Public Health
Division of Vital Statistics
Boise, Idaho

STATE OF IDAHO

State File No. 6689
County File No. 25734

(Use typewriter and/or black ink)

County of Kootenai

Marriage License

KNOW ALL MEN BY THIS CERTIFICATE: That any regularly ordained minister of the Gospel, authorized by the rites and usages of the church or denomination of Christians, Hebrews, or religious body of which he may be a member, or any Judge or Justice of the Peace, or competent officer to whom this may come, he not knowing of any lawful impediments thereto, is hereby authorized and empowered to solemnize the rites of Matrimony between:

GROOM		AND	BRIDE	
1. Full Name	Kenneth Fearn		9. Full Name	Patricia Arlene Thompson
2. Address:	Port Angeles (City) Clallum (County) Washington (State)		10. Address:	Edmonds (City) Snohomish (County) Washington (State)
3. Age	18		11. Age	18
4. Color or Race	W		12. Color or Race	W
5. Single	S		13. Single	S
6. Widowed			14. Widowed	
7. Divorced			15. Divorced	
8. Birthplace: City	Kalispell		16. Maiden Name if previously married	*****
State	Montana		17. Birthplace: City	Spokane
			State	Washington

And to certify the same to said parties, or either of them under his hand and seal, in his ministerial or official capacity, and thereupon he is required to deliver this copy to the parties so married.

IN TESTIMONY WHEREOF, I have hereunto set my hand and affixed my official seal, at Coeur d' Alene, Kootenai County, Idaho, this 3rd day of October, A.D. 19 53.

James D. Riggs
Recorder

Patricia Clement
Deputy

Marriage Certificate

I, Anna Rose Braune, a Justice of the Peace, residing at Coeur d' Alene, in the county of Kootenai in the State of Idaho, do certify that, in accordance with the authority on me conferred by the above license, I did on this 3rd day of October, in the year A.D. 19 53 at Coeur d' Alene in the county of Kootenai, in the State of Idaho, solemnize the rites of matrimony between Kenneth Fearn of Port Angeles, in the county of Clallum, of the State of Washington, and Patricia Arlene Thompson of Edmonds, in the county of Snohomish of the state of Washington, in the presence of Mrs. Patricia Koch and Mr. Carl K. Koch.

WITNESS My hand at the county aforesaid, this 3rd day of October, A.D. 19 53.

In the presence of:
Mrs. Patricia Koch
and
Mr. Carl G. Koch

Anna Rose Braune
Justice of the Peace

Officiant should send this copy back to the County Recorder immediately.

Date received by County Recorder [illegible]; Signature James D. Riggs County Recorder; Recorded Book 67, Page 134; Date Received by State Registrar OCT 21 1953

INDEXED
COMPARED

Department of Public Health
Division of Vital Statistics
Boise, Idaho

STATE OF IDAHO

State File No. 6690
County File No. 25735

(Use typewriter and/or black ink)

County of Kootenai

Marriage License

KNOW ALL MEN BY THIS CERTIFICATE: That any regularly ordained minister of the Gospel, authorized by the rites and usages of the church or denomination of Christians, Hebrews, or religious body of which he may be a member, or any Judge or Justice of the Peace, or competent officer to whom this may come, he not knowing of any lawful impediments thereto, is hereby authorized and empowered to solemnize the rites of Matrimony between:

GROOM		AND	BRIDE	
1. Full Name	Curtis J. Tade		9. Full Name	Ruth Stanley
2. Address:	Burien (City) King (County) Washington (State)		10. Address:	Seattle (City) King (County) Washington (State)
3. Age 57	4. Color or Race W 5. Single ___ 6. Widowed ___ 7. Divorced D		11. Age 47	12. Color or Race W 13. Single ___ 14. Widowed ___ 15. Divorced D
8. Birthplace: City	Stowersville State Virginia		16. Maiden Name if previously married	Ruth Gilbert
			17. Birthplace: City	Lost Springs State Kansas

And to certify the same to said parties, or either of them under his hand and seal, in his ministerial or official capacity, and thereupon he is required to deliver this copy to the parties so married.

IN TESTIMONY WHEREOF, I have hereunto set my hand and affixed my official seal,

at Coeur d'Alene, Kootenai County, Idaho,

this 3d day of October, A.D. 19 53.

(3)

JAMES D. RIGGS
Recorder

Ora C. Swan
Deputy

Marriage Certificate

I, Anna Rose Braune, a Justice of the Peace,

residing at Coeur d' Alene, in the county of Kootenai in the State of Idaho, do certify that, in accordance with the authority on me conferred by the above license, I did on this 3rd day of October, in the year A.D. 19 53 at Coeur d' Alene in the county of Kootenai, in the State of Idaho, solemnize the rites of matrimony between Curtis J. Tade of Burien, in the county of King, of the State of Washington, and Ruth Stanley of Seattle, in the county of King of the state of Washington, in the presence of Mrs. J. E. Stanley and J. E. Stanley.

WITNESS My hand at the county aforesaid, this 3rd day of October, A.D. 19 53.

In the presence of:

Mrs J. E. Stanley

and J. E. Stanley

Anna Rose Braune
Justice of the Peace

Officiant should send this copy back to the County Recorder immediately.

Date received by County Recorder [illegible]; Signature James D Riggs County Recorder; Recorded Book 67, Page 135; Date Received by State Registrar OCT 21 1953

INDEXED

COMPARED

Department of Public Health
Division of Vital Statistics
Boise, Idaho

STATE OF IDAHO

State File No. 6691
County File No. 975736

(Use typewriter and/or black ink)

County of Kootenai

Marriage License

KNOW ALL MEN BY THIS CERTIFICATE: That any regularly ordained minister of the Gospel, authorized by the rites and usages of the church or denomination of Christians, Hebrews, or religious body of which he may be a member, or any Judge or Justice of the Peace, or competent officer to whom this may come, he not knowing of any lawful impediments thereto, is hereby authorized and empowered to solemnize the rites of Matrimony between:

GROOM		AND	BRIDE	
1. Full Name	Eugene C. Muirhead		9. Full Name	Vernita Born
2. Address:	Portland (City) Multnomah (County) Oregon (State)		10. Address:	Spokane (City) Spokane (County) Washington (State)
3. Age	38		11. Age	38
4. Color or Race	W		12. Color or Race	W
5. Single			13. Single	
6. Widowed			14. Widowed	
7. Divorced	D		15. Divorced	D
8. Birthplace: City	Wenatchee		16. Maiden Name if previously married	Vernita M. Henning
State	Washington		17. Birthplace: City	Spokane
			State	Washington

And to certify the same to said parties, or either of them under his hand and seal, in his ministerial or official capacity, and thereupon he is required to deliver this copy to the parties so married.

IN TESTIMONY WHEREOF, I have hereunto set my hand and affixed my official seal, at Coeur d'Alene Kootenai County, Idaho, this 3rd day of October, A.D. 19 53.

James D. Riggs
Recorder

Carolyn Harmony
Deputy

Marriage Certificate

I, Anna Rose Braune, a Justice of the Peace, residing at Coeur d' Alene, in the county of Kootenai in the State of Idaho, do certify that, in accordance with the authority on me conferred by the above license, I did on this 3rd day of October, in the year A.D. 19 53 at Coeur d' Alene in the county of Kootenai, in the State of Idaho, solemnize the rites of matrimony between Eugene C. Muirhead of Portland, in the county of Multnomah, of the State of Oregon, and Vernita Born of Spokane, in the county of Spokane of the state of Washington, in the presence of Elizabeth E. Gorman and W. T. Gorman.

WITNESS My hand at the county aforesaid, this 3rd day of October, A.D. 19 53.

In the presence of:
Elizabeth E. Gorman
and
W. T. Gorman

Anna Rose Braune
Justice of the Peace

Officiant should send this copy back to the County Recorder immediately.

Date received by County Recorder ; Signature James D Riggs County Recorder; Recorded Book 67, Page 135 Date Received by State Registrar OCT 21 1953

INDEXED

Department of Public Health
Division of Vital Statistics
Boise, Idaho

STATE OF IDAHO

State File No. 6682
County File No.

(Use typewriter and/or black ink)

County of Kootenai

Marriage License

KNOW ALL MEN BY THIS CERTIFICATE: That any regularly ordained minister of the Gospel, authorized by the rites and usages of the church or denomination of Christians, Hebrews, or religious body of which he may be a member, or any Judge or Justice of the Peace, or competent officer to whom this may come, he not knowing of any lawful impediments thereto, is hereby authorized and empowered to solemnize the rites of Matrimony between:

GROOM		AND	BRIDE	
1. Full Name	Allen A. Neumann		9. Full Name	Rita D. Burris
2. Address:	Tacoma (City) Pierce (County) Washington (State)		10. Address:	Tacoma (City) Pierce (County) Washington (State)
3. Age	35		11. Age	32
4. Color or Race	W		12. Color or Race	W
5. Single			13. Single	
6. Widowed			14. Widowed	
7. Divorced	D		15. Divorced	D
8. Birthplace: City	Odessa		16. Maiden Name if previously married	Rita D. Siemion
State	Washington		17. Birthplace: City	Ellensburg
			State	Washington

And to certify the same to said parties, or either of them under his hand and seal, in his ministerial or official capacity, and thereupon he is required to deliver this copy to the parties so married.

IN TESTIMONY WHEREOF, I have hereunto set my hand and affixed my official seal, at Coeur d'Alene, Kootenai County, Idaho, this Third day of October, A.D. 19 53.

James D. Riggs
Recorder

Sue Longford
Deputy

Marriage Certificate

I, Anna Rose Braune, a Justice of the Peace, residing at Coeur d' Alene, in the county of Kootenai in the State of Idaho, do certify that, in accordance with the authority on me conferred by the above license, I did on this 3rd day of October, in the year A.D. 19 53 at Coeur d' Alene in the county of Kootenai, in the State of Idaho, solemnize the rites of matrimony between Allen A. Neumann of Tacoma, in the county of Pierce, of the State of Washington, and Rita D. Burris of Tacoma, in the county of Pierce of the state of Washington, in the presence of Mrs. Gunnar Aro and Gunnar Aro.

WITNESS My hand at the county aforesaid, this 3rd day of October, A.D. 19 53.

In the presence of:
Mrs. Gunnar Aro
and Gunnar Aro

Anna Rose Braune
Justice of the Peace

Date received by County Recorder OCT 21 1953; Signature James D. Riggs County Recorder; Recorded Book 67, Page 136; Date Received by State Registrar OCT 21 1953

Officiant should send this copy back to the County Recorder immediately.

INDEXED
COMPARED

Department of Public Health
Division of Vital Statistics
Boise, Idaho

STATE OF IDAHO

State File No. 6693
County File No. 12121

(Use typewriter and/or black ink)

County of Kootenai

Marriage License

KNOW ALL MEN BY THIS CERTIFICATE: That any regularly ordained minister of the Gospel, authorized by the rites and usages of the church or denomination of Christians, Hebrews, or religious body of which he may be a member, or any Judge or Justice of the Peace, or competent officer to whom this may come, he not knowing of any lawful impediments thereto, is hereby authorized and empowered to solemnize the rites of Matrimony between:

GROOM		BRIDE
1. Full Name	Duane Hagadone	9. Full Name Nancy Collier
2. Address:	Coeur d'Alene (City) Kootenai (County) Idaho (State)	10. Address: Coeur d'Alene (City) Kootenai (County) Idaho (State)
3. Age	21	11. Age 18
4. Color or Race	W	12. Color or Race W
5. Single	S	13. Single S
6. Widowed		14. Widowed
7. Divorced		15. Divorced
8. Birthplace: City	Coeur d'Alene	16. Maiden Name if previously married ****
State	Idaho	17. Birthplace: City Spokane State Washington

AND

And to certify the same to said parties, or either of them under his hand and seal, in his ministerial or official capacity, and thereupon he is required to deliver this copy to the parties so married.

IN TESTIMONY WHEREOF, I have hereunto set my hand and affixed my official seal, at Coeur d'Alene, Kootenai County, Idaho, this 2nd day of October, A.D. 1953.

James D. Riggs
Recorder

Marguerite Tomblin
Deputy

Marriage Certificate

I, Lyman W. Wimble, a Minister, residing at Coeur d'alene, in the county of Kootenai in the State of Idaho, do certify that, in accordance with the authority on me conferred by the above license, I did on this 4 day of October in the year A.D. 1953 at Coeur d'Alene in the county of Kootenai, in the State of Idaho, solemnize the rites of matrimony between Duane Hagadone of Coeur d Alene, in the county of Kootenai, of the State of Idaho and Nancy Collier of Coeur d'Alene in the county of Kootenai of the state of Idaho, in the presence of Duane Hagadone and Louise E. Mooney.

WITNESS My hand at the county aforesaid, this 4 day of October, A.D. 1953

In the presence of:
Duane O. Hagadone
and Miss Louise E. Mooney

Lyman W. Wimble

Date received by County Recorder ____; Signature James D Riggs County Recorder; Recorded Book 67, Page 128 Date Received by State Registrar OCT 21 1953

INDEXED
COMPARED

Officiant should send this copy back to the County Recorder immediately.

Department of Public Health
Division of Vital Statistics
Boise, Idaho

STATE OF IDAHO

State File No. 6694
County File No. 275740

County of Kootenai

Marriage License

KNOW ALL MEN BY THIS CERTIFICATE: That any regularly ordained minister of the Gospel, authorized by the rites and usages of the church or denomination of Christians, Hebrews, or religious body of which he may be a member, or any Judge or Justice of the Peace, or competent officer to whom this may come, he not knowing of any lawful impediments thereto, is hereby authorized and empowered to solemnize the rites of Matrimony between:

GROOM AND BRIDE

1. Full Name James D. Gardner
2. Address: Moscow (City) Latah (County) Idaho (State)
3. Age 22 4. Color or Race W 5. Single S 6. Widowed ___ 7. Divorced ___
8. Birthplace: City Tekoa State Washington

9. Full Name Frankie J. Sayer
10. Address: Moscow (City) Latah (County) Idaho (State)
11. Age 18 12. Color or Race W 13. Single S 14. Widowed ___ 15. Divorced ___
16. Maiden Name if previously married ******
17. Birthplace: City Chula State Missouri

And to certify the same to said parties, or either of them under his hand and seal, in his ministerial or official capacity, and thereupon he is required to deliver this copy to the parties so married.

IN TESTIMONY WHEREOF, I have hereunto set my hand and affixed my official seal, at Coeur d'Alene, Kootenai County, Idaho, this Fourth day of October, A.D. 1953.

James D. Riggs
Recorder

Sue Langford
Deputy

Marriage Certificate

I, Anna Rose Braune, a Justice of the Peace, residing at Coeur d' Alene, in the county of Kootenai in the State of Idaho, do certify that, in accordance with the authority on me conferred by the above license, I did on this 4th day of October, in the year A.D. 1953 at Coeur d' Alene in the county of Kootenai, in the State of Idaho, solemnize the rites of matrimony between James D.Gardner of Moscow, in the county of Latah, of the State of Idaho, and Frankie J.Sayer of Moscow, in the county of Latah of the state of Idaho, in the presence of Agnes L.Hanson and Robert D.Bennett.

WITNESS My hand at the county aforesaid, this 4th day of October, A.D. 1953.

In the presence of: Agnes L. Hanson
and Robert D. Bennett

Anna Rose Braune
Justice of the Peace

Date received by County Recorder ___; Signature James D Riggs County Recorder; Recorded Book 67, Page 137; Date Received by State Registrar OCT 21 1953

INDEX
COMPARED

(Use typewriter and/or black ink)

Officiant should send this copy back to the County Recorder immediately.

Department of Public Health
Division of Vital Statistics
Boise, Idaho

STATE OF IDAHO

State File No. 6695
County File No. 275741

County of Kootenai

Marriage License

KNOW ALL MEN BY THIS CERTIFICATE: That any regularly ordained minister of the Gospel, authorized by the rites and usages of the church or denomination of Christians, Hebrews, or religious body of which he may be a member, or any Judge or Justice of the Peace, or competent officer to whom this may come, he not knowing of any lawful impediments thereto, is hereby authorized and empowered to solemnize the rites of Matrimony between:

GROOM		AND	BRIDE	
1. Full Name	Fred I. Medina		9. Full Name	Florence B. Parker
2. Address:	Camp Roberts (City) Monterey (County) California (State)		10. Address:	Yakima (City) Yakima (County) Washington (State)
3. Age	21		11. Age	19
4. Color or Race	W		12. Color or Race	W
5. Single	S		13. Single	S
6. Widowed			14. Widowed	
7. Divorced			15. Divorced	
8. Birthplace: City	Manassa		16. Maiden Name if previously married	*****
State	Colorado		17. Birthplace: City	Yakima
			State	Washington

And to certify the same to said parties, or either of them under his hand and seal, in his ministerial or official capacity, and thereupon he is required to deliver this copy to the parties so married.

IN TESTIMONY WHEREOF, I have hereunto set my hand and affixed my official seal, at Coeur d'Alene, Kootenai County, Idaho, this Fourth day of October, A.D. 19 53.

James D. Riggs
Recorder

Sue Langford
Deputy

Marriage Certificate

I, Anna Rose Braune, a Justice of the Peace, residing at Coeur d' Alene, in the county of Kootenai in the State of Idaho, do certify that, in accordance with the authority on me conferred by the above license, I did on this 4th day of October, in the year A.D. 19 53 at Coeur d' Alene, in the county of Kootenai, in the State of Idaho, solemnize the rites of matrimony between Fred I. Medina of Camp Roberts, in the county of Monterey, of the State of California, and Florence B. Parker of Yakima, in the county of Yakima of the state of Washington, in the presence of Beverly Young and Lawrence Villegas.

WITNESS My hand at the county aforesaid, this 4th day of October, A.D. 19 53.

In the presence of:
Beverly Young
and
Lawrence Villegas

Anna Rose Braune
Justice of the Peace

Date received by County Recorder OCT 21 1953; Signature James D Riggs County Recorder; Recorded Book 67, Page 138 Date Received by State Registrar OCT 21 1953

INDEXED
COMPARED

(Use typewriter and/or black ink)

Officiant should send this copy back to the County Recorder immediately.

Department of Public Health
Division of Vital Statistics
Boise, Idaho

STATE OF IDAHO

State File No. 6696
County File No. 25742

(Use typewriter and/or black ink)

County of Kootenai

Marriage License

KNOW ALL MEN BY THIS CERTIFICATE: That any regularly ordained minister of the Gospel, authorized by the rites and usages of the church or denomination of Christians, Hebrews, or religious body of which he may be a member, or any Judge or Justice of the Peace, or competent officer to whom this may come, he not knowing of any lawful impediments thereto, is hereby authorized and empowered to solemnize the rites of Matrimony between:

GROOM		AND	BRIDE	
1. Full Name	Boyd L. Webb		9. Full Name	Bonita Naomi Beggs
2. Address:	Spokane (City) Spokane (County) Washington (State)		10. Address:	Spokane (City) Spokane (County) Washington (State)
3. Age	19		11. Age	16
4. Color or Race	W		12. Color or Race	W
5. Single	S		13. Single	S
6. Widowed			14. Widowed	
7. Divorced			15. Divorced	
8. Birthplace: City	Malta		16. Maiden Name if previously married	*****
State	Montana		17. Birthplace: City	Spokane
			State	Washington

And to certify the same to said parties, or either of them under his hand and seal, in his ministerial or official capacity, and thereupon he is required to deliver this copy to the parties so married.

IN TESTIMONY WHEREOF, I have hereunto set my hand and affixed my official seal, at Coeur d'Alene, Kootenai County, Idaho, this Fourth day of October, A.D. 19 53.

James D. Riggs
Recorder

Sue Langford
Deputy

Marriage Certificate

I, Anna Rose Braune, a Justice of the Peace, residing at Coeur d'Alene, in the county of Kootenai in the State of Idaho, do certify that, in accordance with the authority on me conferred by the above license, I did on this 4th day of October, in the year A.D. 19 53 at Coeur d'Alene in the county of Kootenai, in the State of Idaho, solemnize the rites of matrimony between Boyd L. Webb of Spokane, in the county of Spokane, of the State of Washington, and Bonita Naomi Beggs of Spokane, in the county of Spokane of the state of Washington, in the presence of Lillian Ethel Webb and Sam Beggs.

WITNESS My hand at the county aforesaid, this 4th day of October, A.D. 19 53.

In the presence of:
Lillian Ethel Webb
and Sam Beggs

Anna Rose Braune
Justice of the Peace

Date received by County Recorder OCT 8 1953; Signature James D. Riggs County Recorder; Recorded Book 67, Page 138; Date Received by State Registrar OCT 21 1953

Officiant should send this copy back to the County Recorder immediately.

INDEXED
COMPARED

Department of Public Health
Division of Vital Statistics
Boise, Idaho

STATE OF IDAHO

State File No. 6697
County File No. 275743

(Use typewriter and/or black ink)

County of Kootenai

Marriage License

KNOW ALL MEN BY THIS CERTIFICATE: That any regularly ordained minister of the Gospel, authorized by the rites and usages of the church or denomination of Christians, Hebrews, or religious body of which he may be a member, or any Judge or Justice of the Peace, or competent officer to whom this may come, he not knowing of any lawful impediments thereto, is hereby authorized and empowered to solemnize the rites of Matrimony between:

GROOM		AND	BRIDE	
1. Full Name	Donald E. Young		9. Full Name	Velma V. Walentine
2. Address:	Colville (City) Stevens (County) Washington (State)		10. Address:	Colville (City) Stevens (County) Washington (State)
3. Age	20		11. Age	15
4. Color or Race	W		12. Color or Race	W
5. Single	S		13. Single	S
6. Widowed			14. Widowed	
7. Divorced			15. Divorced	
8. Birthplace: City	Denton		16. Maiden Name if previously married	*******
State	Missouri		17. Birthplace: City	Spokane
			State	Washington

And to certify the same to said parties, or either of them under his hand and seal, in his ministerial or official capacity, and thereupon he is required to deliver this copy to the parties so married.

IN TESTIMONY WHEREOF, I have hereunto set my hand and affixed my official seal, at Coeur d'Alene, Kootenai County, Idaho, this Fourth day of October, A.D. 1953.

James D. Riggs
Recorder
Sue Langford
Deputy

Marriage Certificate

I, Anna Rose Braune, a Justice of the Peace, residing at Coeur d'Alene, in the county of Kootenai in the State of Idaho, do certify that, in accordance with the authority on me conferred by the above license, I did on this 4th day of October, in the year A.D. 1953 at Coeur d'Alene in the county of Kootenai in the State of Idaho, solemnize the rites of matrimony between Donald E. Young of Colville, in the county of Stevens of the State of Washington, and Velma V. Walentine of Colville in the county of Stevens of the state of Washington, in the presence of Evelyn V. Simpson and Alan R. Simpson.

WITNESS My hand at the county aforesaid, this 4th day of October, A.D. 1953.

In the presence of:
Evelyn V. Simpson
and Alan R. Simpson

Anna Rose Braune
Justice of the Peace

Date received by County Recorder [illegible]; Signature James D Riggs County Recorder; Recorded Book 67, Page 139 Date Received by State Registrar OCT 21 1953

Officiant should send this copy back to the County Recorder immediately.

INDEXED
COMPARED

Department of Public Health
Division of Vital Statistics
Boise, Idaho

STATE OF IDAHO

State File No. 6698
County File No. 275744

(Use typewriter and/or black ink)

County of Kootenai

Marriage License

KNOW ALL MEN BY THIS CERTIFICATE: That any regularly ordained minister of the Gospel, authorized by the rites and usages of the church or denomination of Christians, Hebrews, or religious body of which he may be a member, or any Judge or Justice of the Peace, or competent officer to whom this may come, he not knowing of any lawful impediments thereto, is hereby authorized and empowered to solemnize the rites of Matrimony between:

GROOM		AND	BRIDE	
1. Full Name	John A. Chamberlin		9. Full Name	Dorothy E. Meehan
2. Address:	Lind (City) Adams (County) Washington (State)		10. Address:	Lind (City) Adams (County) Washington (State)
3. Age	33		11. Age	33
4. Color or Race	W		12. Color or Race	W
5. Single			13. Single	
6. Widowed			14. Widowed	
7. Divorced	D		15. Divorced	D
8. Birthplace: City	Santa Monica		16. Maiden Name if previously married	Dorothy Glover
State	California		17. Birthplace: City	Tacoma
			State	Washington

And to certify the same to said parties, or either of them under his hand and seal, in his ministerial or official capacity, and thereupon he is required to deliver this copy to the parties so married.

IN TESTIMONY WHEREOF, I have hereunto set my hand and affixed my official seal, at Coeur d'Alene, Kootenai County, Idaho, this Fourth day of October, A.D. 19 53.

James D. Riggs
Recorder

Sue Langford
Deputy

Marriage Certificate

I, Anna Rose Braune, a Justice of the Peace, residing at Coeur d' Alene, in the county of Kootenai in the State of Idaho, do certify that, in accordance with the authority on me conferred by the above license, I did on this 4th day of October, in the year A.D. 19 53 at Coeur d' Alene in the county of Kootenai, in the State of Idaho, solemnize the rites of matrimony between John A. Chamberlin of Lind, in the county of Adams, of the State of Washington, and Dorothy E. Meehan of Lind, in the county of Adams of the state of Washington, in the presence of Margaret Grant and Eugene Henker.

WITNESS My hand at the county aforesaid, this 4th day of October, A.D. 19 53.

In the presence of:
Margaret Grant
and Eugene Henker

Anna Rose Braune
Justice of the Peace

Date received by County Recorder OCT 21 1953; Signature James D. Riggs County Recorder; Recorded Book 67, Page 139; Date Received by State Registrar OCT 21 1953

INDEXED
COMPARED

Officiant should send this copy back to the County Recorder immediately.

Department of Public Health
Division of Vital Statistics
Boise, Idaho

STATE OF IDAHO

State File No. 6699
County File No. [illegible]

County of Kootenai

Marriage License

KNOW ALL MEN BY THIS CERTIFICATE: That any regularly ordained minister of the Gospel, authorized by the rites and usages of the church or denomination of Christians, Hebrews, or religious body of which he may be a member, or any Judge or Justice of the Peace, or competent officer to whom this may come, he not knowing of any lawful impediments thereto, is hereby authorized and empowered to solemnize the rites of Matrimony between:

GROOM AND BRIDE

1. Full Name Robert Dean Colburg
2. Address: Coeur d'Alene (City) Kootenai (County) Idaho (State)
3. Age 22 4. Color or Race W 5. Single ___ 6. Widowed ___ 7. Divorced D
8. Birthplace: City Minneapolis State Minnesota

9. Full Name Sharon Dawn Johnson
10. Address: Coeur d'Alene (City) Kootenai (County) Idaho (State)
11. Age 18 12. Color or Race W 13. Single S 14. Widowed ___ 15. Divorced ___
16. Maiden Name if previously married ••••••••
17. Birthplace: City Ogden State Utah

And to certify the same to said parties, or either of them under his hand and seal, in his ministerial or official capacity, and thereupon he is required to deliver this copy to the parties so married.

IN TESTIMONY WHEREOF, I have hereunto set my hand and affixed my official seal, at Coeur d'Alene, Kootenai County, Idaho, this 3d day of October, A.D. 1953.

JAMES D. RIGGS
Recorder

Ora E. Swan
Deputy

Marriage Certificate

I, G. B. Thomas, a Minister of The Gospel, residing at Grundcres, in the county of Spokane in the State of ~~Idaho~~ Wash, do certify that, in accordance with the authority on me conferred by the above license, I did on this 4th day of October, in the year A.D. 1953 at Coeur d'Alene in the county of Kootenai, in the State of Idaho, solemnize the rites of matrimony between Robert Dean Colburg of Coeur d'Alene, in the county of Kootenai, of the State of Idaho, and Sharon Dawn Johnson of Coeur d'Alene, in the county of Kootenai of the state of Idaho, in the presence of Duane Rogness and Vallejo Rogness.

WITNESS My hand at the county aforesaid, this 4th day of October, A.D. 1953.

In the presence of:
Duane Rogness
and Vallejo Rogness

Geo B Thomas

Date received by County Recorder OCT 6 1953; Signature James D Riggs County Recorder; Recorded Book 67, Page 132; Date Received by State Registrar OCT 21 1953

INDEXED
COMPARED

(Use typewriter and/or black ink)

Officiant should send this copy back to the County Recorder immediately.

Department of Public Health
Division of Vital Statistics
Boise, Idaho

STATE OF IDAHO

State File No. 6700
County File No. ~~276009~~

(Use typewriter and/or black ink)

County of Kootenai

Marriage License

KNOW ALL MEN BY THIS CERTIFICATE: That any regularly ordained minister of the Gospel, authorized by the rites and usages of the church or denomination of Christians, Hebrews, or religious body of which he may be a member, or any Judge or Justice of the Peace, or competent officer to whom this may come, he not knowing of any lawful impediments thereto, is hereby authorized and empowered to solemnize the rites of Matrimony between:

GROOM		BRIDE
1. Full Name	Arthur Dale Harvey	9. Full Name Margaret Ann Termer
2. Address:	Auburn (City) King (County) Washington (State)	10. Address: Auburn (City) King (County) Washington (State)
3. Age	19	11. Age 18
4. Color or Race	W	12. Color or Race W
5. Single	S	13. Single S
6. Widowed		14. Widowed
7. Divorced		15. Divorced
8. Birthplace: City	Wichita	16. Maiden Name if previously married •••••
State	Kansas	17. Birthplace: City Oakland State California

AND

And to certify the same to said parties, or either of them under his hand and seal, in his ministerial or official capacity, and thereupon he is required to deliver this copy to the parties so married.

IN TESTIMONY WHEREOF, I have hereunto set my hand and affixed my official seal, at Coeur d'Alene, Kootenai County, Idaho, this Fourth day of October, A.D. 1953.

James D. Riggs
Recorder

Sue Langford
Deputy

Marriage Certificate

I, Forrest D. Tibbitts, a minister, residing at Coeur d' Alene, in the county of Kootenai in the State of Idaho, do certify that, in accordance with the authority on me conferred by the above license, I did on this 4th day of October, in the year A.D. 1953 at Coeur d'Alene in the county of Kootenai, in the State of Idaho, solemnize the rites of matrimony between Arthur Dale Harvey of Auburn, in the county of King, of the State of Washington, and Margaret Ann Termer of Auburn, in the county of King of the state of Washington, in the presence of Walter A. Lindman and Bernice L. Lindman.

WITNESS My hand at the county aforesaid, this 4th day of October, A.D. 1953.

In the presence of:
Bernice L. Lindman
and
Walter A. Lindman

Forrest D. Tibbitts
minister

Date received by County Recorder OCT 13 1953; Signature James D Riggs County Recorder; Recorded Book 67, Page 166 Date Received by State Registrar NOV 25 1953

INDEXED

Officiant should send this copy back to the County Recorder immediately.

(Use typewriter and/or black ink)

Officiant should send this copy back to the County Recorder immediately.

Department of Public Health
Division of Vital Statistics
Boise, Idaho

STATE OF IDAHO

State File No. 6701
County File No. 276071

County of Kootenai

Marriage License

KNOW ALL MEN BY THIS CERTIFICATE: That any regularly ordained minister of the Gospel, authorized by the rites and usages of the church or denomination of Christians, Hebrews, or religious body of which he may be a member, or any Judge or Justice of the Peace, or competent officer to whom this may come, he not knowing of any lawful impediments thereto, is hereby authorized and empowered to solemnize the rites of Matrimony between:

GROOM		BRIDE
1. Full Name	Joe Brodin	9. Full Name: Diana Olson
2. Address:	Cheney (City) Spokane (County) Washington (State)	10. Address: Medical Lake (City) Spokane (County) Washington (State)
3. Age 18 4. Color or Race W 5. Single S 6. Widowed 7. Divorced		11. Age 16 12. Color or Race W 13. Single S 14. Widowed 15. Divorced
8. Birthplace: City Spokane State Washington		16. Maiden Name if previously married ...
		17. Birthplace: City Spokane State Washington

And to certify the same to said parties, or either of them under his hand and seal, in his ministerial or official capacity, and thereupon he is required to deliver this copy to the parties so married.

IN TESTIMONY WHEREOF, I have hereunto set my hand and affixed my official seal, at Coeur d'Alene, Kootenai County, Idaho, this 5th day of October, A.D. 1953.

James D. Riggs
Recorder

Marguerite Tomblin
Deputy

Marriage Certificate

I, Anna Rose Braune, a Justice of the Peace, residing at Coeur d' Alene, in the county of Kootenai in the State of Idaho, do certify that, in accordance with the authority on me conferred by the above license, I did on this 5th day of October, in the year A.D. 1953 at Coeur d' Alene in the county of Kootenai, in the State of Idaho, solemnize the rites of matrimony between Joe Brodin of Cheney, in the county of Spokane, of the State of Washington, and Diana Olson of Medical Lake, in the county of Spokane of the state of Washington, in the presence of Gladys W. Olson and Harry E. Olson.

WITNESS My hand at the county aforesaid, this 5th day of October, A.D. 1953.

In the presence of:
Gladys W. Olson
and
Harry E. Olson

Anna Rose Braune
Justice of the Peace

Date received by County Recorder OCT 15 1953; Signature James D. Riggs County Recorder; Recorded Book 67, Page 190; Date Received by State Registrar NOV 25 1953

COMPARED
INDEXED

(Use typewriter and/or black ink)

Officiant should send this copy back to the County Recorder immediately.

Department of Public Health
Division of Vital Statistics
Boise, Idaho

STATE OF IDAHO

State File No. 6702
County File No. 276072

County of Kootenai

Marriage License

KNOW ALL MEN BY THIS CERTIFICATE: That any regularly ordained minister of the Gospel, authorized by the rites and usages of the church or denomination of Christians, Hebrews, or religious body of which he may be a member, or any Judge or Justice of the Peace, or competent officer to whom this may come, he not knowing of any lawful impediments thereto, is hereby authorized and empowered to solemnize the rites of Matrimony between:

GROOM		AND	BRIDE	
1. Full Name	Francis Hand		9. Full Name	Edith L. Patburg
2. Address:	Pomeroy (City) Garfield (County) Washington (State)		10. Address:	Spokane (City) Spokane (County) Washington (State)
3. Age	69	4. Color or Race W 5. Single S 6. Widowed 7. Divorced	11. Age	76 12. Color or Race W 13. Single 14. Widowed W 15. Divorced
8. Birthplace: City	Lin County	State Kansas	16. Maiden Name if previously married	Edith Linhart
			17. Birthplace: City	Parkersburg State West Virginia

And to certify the same to said parties, or either of them under his hand and seal, in his ministerial or official capacity, and thereupon he is required to deliver this copy to the parties so married.

IN TESTIMONY WHEREOF, I have hereunto set my hand and affixed my official seal, at Coeur d' Alene, Kootenai County, Idaho, this 5th day of October, A.D. 19 53.

James D. Riggs
Recorder

Patricia Clement
Deputy

Marriage Certificate

I, Anna Rose Braune, a Justice of the Peace, residing at Coeur d' Alene, in the county of Kootenai in the State of Idaho, do certify that, in accordance with the authority on me conferred by the above license, I did on this 5th day of October, in the year A.D. 19 53 at Coeur d' Alene in the county of Kootenai, in the State of Idaho, solemnize the rites of matrimony between Francis Hand of Pomeroy, in the county of Garfield, of the State of Washington, and Edith L. Patburg of Spokane, in the county of Spokane of the state of Washington, in the presence of Radford R. Hull and J. W. Donald.

WITNESS My hand at the county aforesaid, this 5th day of October, A.D. 19 53.

In the presence of:
Radford R. Hull
and
J. W. Donald

Anna Rose Braune
Justice of the Peace

Date received by County Recorder OCT 15 1953; Signature James D. Riggs County Recorder; Recorded Book 67, Page 190; Date Received by State Registrar NOV 25 1953

COMPARED
INDEXED

(Use typewriter and/or black ink)

Officiant should send this copy back to the County Recorder immediately.

Department of Public Health
Division of Vital Statistics
Boise, Idaho

STATE OF IDAHO

State File No. 6703
County File No. 276073

County of Kootenai

Marriage License

KNOW ALL MEN BY THIS CERTIFICATE: That any regularly ordained minister of the Gospel, authorized by the rites and usages of the church or denomination of Christians, Hebrews, or religious body of which he may be a member, or any Judge or Justice of the Peace, or competent officer to whom this may come, he not knowing of any lawful impediments thereto, is hereby authorized and empowered to solemnize the rites of Matrimony between:

GROOM		BRIDE
1. Full Name	Robert B. Guy	9. Full Name Adele E. Beeson
2. Address:	Seattle (City) King (County) Washington (State)	10. Address: Chelan (City) Chelan (County) Washington (State)
3. Age	19	11. Age 18
4. Color or Race	W	12. Color or Race W
5. Single	S	13. Single S
6. Widowed		14. Widowed
7. Divorced		15. Divorced
8. Birthplace: City	Seattle	16. Maiden Name if previously married ********
State	Washington	17. Birthplace: City Lakeside
		State Washington

And to certify the same to said parties, or either of them under his hand and seal, in his ministerial or official capacity, and thereupon he is required to deliver this copy to the parties so married.

IN TESTIMONY WHEREOF, I have hereunto set my hand and affixed my official seal, at Coeur d'Alene, Kootenai County, Idaho, this 5th day of October, A.D. 1953.

JAMES D. RIGGS
Recorder
Ora E. Swan
Deputy

Marriage Certificate

I, Anna Rose Braune, a Justice of the Peace, residing at Coeur d' Alene, in the county of Kootenai in the State of Idaho, do certify that, in accordance with the authority on me conferred by the above license, I did on this 5th day of October, in the year A.D. 1953 at Coeur d' Alene in the county of Kootenai, in the State of Idaho, solemnize the rites of matrimony between Robert B. Guy of Seattle, in the county of King, of the State of Washington, and Adele E. Beeson of Chelan, in the county of Chelan of the state of Washington, in the presence of W. J. Cox and Cliff Johnson.

WITNESS My hand at the county aforesaid, this 5th day of October, A.D. 1953.

In the presence of:

and

Anna Rose Braune
Justice of the Peace

Date received by County Recorder OCT 15 1953; Signature Jessie D. Riggs County Recorder; Recorded Book 67, Page 191; Date Received by State Registrar NOV 25 1953

COMPARED
INDEXED

Department of Public Health
Division of Vital Statistics
Boise, Idaho

STATE OF IDAHO

State File No. 6704
County File No. 276074

(Use typewriter and/or black ink)

County of Kootenai

Marriage License

KNOW ALL MEN BY THIS CERTIFICATE: That any regularly ordained minister of the Gospel, authorized by the rites and usages of the church or denomination of Christians, Hebrews, or religious body of which he may be a member, or any Judge or Justice of the Peace, or competent officer to whom this may come, he not knowing of any lawful impediments thereto, is hereby authorized and empowered to solemnize the rites of Matrimony between:

GROOM		AND	BRIDE
1. Full Name	Vernon Brownell		9. Full Name Gail Marchand
2. Address: City	Barnaby		10. Address: City North Vancouver
County	British Columbia		County B. C.
State	Canada		State Canada
3. Age 20	4. Color or Race W	5. Single S 6. Widowed 7. Divorced	11. Age 17 12. Color or Race W 13. Single S 14. Widowed 15. Divorced
8. Birthplace: City	Lashburn		16. Maiden Name if previously married
State	Sask. Canada		17. Birthplace: City North Vancouver State B. C. Canada

And to certify the same to said parties, or either of them under his hand and seal, in his ministerial or official capacity, and thereupon he is required to deliver this copy to the parties so married.

IN TESTIMONY WHEREOF, I have hereunto set my hand and affixed my official seal, at Coeur d' Alene, Kootenai County, Idaho, this 5th day of October, A.D. 19 53.

James D. Riggs
Recorder

Patricia Clement
Deputy

Marriage Certificate

I, Anna Rose Braune, a Justice of the Peace, residing at Coeur d' Alene, in the county of Kootenai in the State of Idaho, do certify that, in accordance with the authority on me conferred by the above license, I did on this 5th day of October, in the year A.D. 1953 at Coeur d' Alene in the county of Kootenai, in the State of Idaho, solemnize the rites of matrimony between Vernon Brownell of Barnaby, in the county of British Columbia, of the State of Canada, and Gail Marchand of North Vancouver, in the county of British Columbia of the state of Canada, in the presence of H. F. Spain and Mrs. H. F. Spain.

WITNESS My hand at the county aforesaid, this 5th day of October, A.D. 1953.

In the presence of:

H. F. Spain

and Mrs H. F. Spain

Anna Rose Braune
Justice of the Peace

Date received by County Recorder OCT 15 1953; Signature James D Riggs, County Recorder; Recorded Book 67, Page 191; Date Received by State Registrar NOV 25 1953

COMPARED
INDEXED

Officiant should send this copy back to the County Recorder immediately.

DEC 16 1959

Department of Public Health
Division of Vital Statistics
Boise, Idaho

STATE OF IDAHO

State File No. 6705
County File No. 275864

(Use typewriter and/or black ink)

County of Kootenai

Marriage License

KNOW ALL MEN BY THIS CERTIFICATE: That any regularly ordained minister of the Gospel, authorized by the rites and usages of the church or denomination of Christians, Hebrews, or religious body of which he may be a member, or any Judge or Justice of the Peace, or competent officer to whom this may come, he not knowing of any lawful impediments thereto, is hereby authorized and empowered to solemnize the rites of Matrimony between:

GROOM		BRIDE
1. Full Name	James B. Williams	9. Full Name Jennie Jacobson
2. Address: City	Everett	10. Address: City Everett
County	Snohomish	County Snohomish
State	Washington	State Washington
3. Age 26 4. Color or Race W 5. Single S 6. Widowed 7. Divorced		11. Age 27 12. Color or Race W 13. Single S 14. Widowed 15. Divorced
8. Birthplace: City	Sultan	16. Maiden Name if previously married aaaaa
State	Washington	17. Birthplace: City New England State N. Dakota

And to certify the same to said parties, or either of them under his hand and seal, in his ministerial or official capacity, and thereupon he is required to deliver this copy to the parties so married.

IN TESTIMONY WHEREOF, I have hereunto set my hand and affixed my official seal,

at Coeur d' Alene, Kootenai County, Idaho,
this 5th day of October, A.D. 1953.

James D. Riggs
Recorder
Petsie Clement
Deputy

Marriage Certificate

I, Richard A. Rodning, a clergyman,
residing at Coeur d' Alene, in the county of Kootenai in the State of Idaho, do certify that, in accordance with the authority on me conferred by the above license, I did on this 5th day of October, in the year A.D. 1953 at Coeur d'Alene in the county of Kootenai, in the State of Idaho, solemnize the rites of matrimony between James B. Williams of Everett, in the county of Snohomish, of the State of Washington, and Jennie Jacobson of Everett, in the county of Snohomish of the state of Washington, in the presence of Sig Jacobson and Lavina Jacobson.

WITNESS My hand at the county aforesaid, this 5th day of October, A.D. 1953.

In the presence of:
Sig Jacobson
and LaVina Jacobson

Richard A. Rodning

Date received OCT 9 1953 by County Recorder; Signature James D Riggs County Recorder; Recorded Book 67, Page 160; Date Received OCT 21 1953 by State Registrar

INDEXED
COMPARED

Officiant should send this copy back to the County Recorder immediately.

Department of Public Health
Division of Vital Statistics
Boise, Idaho

STATE OF IDAHO

State File No. 6706
County File No. 275709

(Use typewriter and/or black ink)

County of Kootenai

Marriage License

KNOW ALL MEN BY THIS CERTIFICATE: That any regularly ordained minister of the Gospel, authorized by the rites and usages of the church or denomination of Christians, Hebrews, or religious body of which he may be a member, or any Judge or Justice of the Peace, or competent officer to whom this may come, he not knowing of any lawful impediments thereto, is hereby authorized and empowered to solemnize the rites of Matrimony between:

GROOM		BRIDE
1. Full Name	Ray L. Plouse	9. Full Name Eva H. Lightfoot
2. Address: City / County / State	Ellensburg / Kittitas / Washington	10. Address: Ellensburg / Kittitas / Washington
3. Age 63 4. Color or Race W 5. Single S 6. Widowed 7. Divorced		11. Age 48 12. Color or Race W 13. Single 14. Widowed 15. Divorced D
8. Birthplace: City / State	Cherry Tree / Pennsylvania	16. Maiden Name if previously married Eva H. Craddock
		17. Birthplace: City Victor State Montana

And to certify the same to said parties, or either of them under his hand and seal, in his ministerial or official capacity, and thereupon he is required to deliver this copy to the parties so married.

IN TESTIMONY WHEREOF, I have hereunto set my hand and affixed my official seal, at Coeur d' Alene, Kootenai County, Idaho, this 5th day of October, A.D. 1953.

James D. Riggs
Recorder

Patsian Clement
Deputy

Marriage Certificate

I, Maxine Whitney, a Probate Judge, residing at Coeur d'Alene, in the county of Kootenai in the State of Idaho, do certify that, in accordance with the authority on me conferred by the above license, I did on this 5th day of October, in the year A.D. 1953 at Coeur d'Alene in the county of Kootenai, in the State of Idaho, solemnize the rites of matrimony between Ray L. Plouse of Ellensburg, in the county of Kittitas, of the State of Washington, and Eva H. Lightfoot of Ellensburg, in the county of Kittitas of the state of Washington, in the presence of Evelyn M. Rooks and Lennis McLeod.

WITNESS My hand at the county aforesaid, this 5th day of October, A.D. 1953.

In the presence of:
Evelyn M. Rooks
and Lennis McLeod

Maxine Whitney
Probate Judge

Date received by County Recorder OCT 6 1953; Signature James D. Riggs County Recorder; Recorded Book 67, Page 122; Date Received by State Registrar OCT 21 1953

INDEXED
COMPARED

Officiant should send this copy back to the County Recorder immediately.

Department of Public Health
Division of Vital Statistics
Boise, Idaho

STATE OF IDAHO

State File No. 6707
County File No. 275674

County of Kootenai

Marriage License

KNOW ALL MEN BY THIS CERTIFICATE: That any regularly ordained minister of the Gospel, authorized by the rites and usages of the church or denomination of Christians, Hebrews, or religious body of which he may be a member, or any Judge or Justice of the Peace, or competent officer to whom this may come, he not knowing of any lawful impediments thereto, is hereby authorized and empowered to solemnize the rites of Matrimony between:

GROOM AND BRIDE

1. Full Name James Russell Morgan
2. Address: Las Vegas (City) Clark (County) Nevada (State)
3. Age 36 4. Color or Race W 5. Single ___ 6. Widowed ___ 7. Divorced D
8. Birthplace: City Tuttle State Oklahoma

9. Full Name Ferne Jaquish
10. Address: Okanogan (City) Okanogan (County) Washington (State)
11. Age 37 12. Color or Race W 13. Single S 14. Widowed ___ 15. Divorced ___
16. Maiden Name if previously married ****
17. Birthplace: City Omak State Washington

And to certify the same to said parties, or either of them under his hand and seal, in his ministerial or official capacity, and thereupon he is required to deliver this copy to the parties so married.

IN TESTIMONY WHEREOF, I have hereunto set my hand and affixed my official seal, at Coeur d'Alene, Kootenai County, Idaho, this Fifth day of October, A.D. 1953.

James D. Riggs
Recorder

Sue Langford
Deputy

Marriage Certificate

I, Eugene W. Muench, a Clergyman, residing at E. 711-32nd, Spokane, in the county of Spokane in the State of ~~Idaho~~ Wash., do certify that, in accordance with the authority on me conferred by the above license, I did on this 5th day of October, in the year A.D. 1953 at Coeur d'alene in the county of Kootenai, in the State of Idaho, solemnize the rites of matrimony between James Russell Morgan of Las Vegas, in the county of Clark, of the State of Nevada, and Ferne Jaquish of Okanogan, in the county of Okanogan of the state of Wash., in the presence of M. E. Peyser and Frances Peyser.

WITNESS My hand at the county aforesaid, this 5th day of October, A.D. 1953.

In the presence of:
M. E. Peyser
and Frances Peyser

Eugene W. Muench

Date received by County Recorder OCT 5 1953; Signature James D. Riggs County Recorder; Recorded Book 67, Page 160; Date Received by State Registrar OCT 21 1953

INDEXED
COMPARED

(Use typewriter and/or black ink)

Officiant should send this copy back to the County Recorder immediately.

(Use typewriter and/or black ink)

Officiant should send this copy back to the County Recorder immediately.

Department of Public Health
Division of Vital Statistics
Boise, Idaho

STATE OF IDAHO

State File No. 6708
County File No. ~~B75935~~

County of Kootenai

Marriage License

KNOW ALL MEN BY THIS CERTIFICATE: That any regularly ordained minister of the Gospel, authorized by the rites and usages of the church or denomination of Christians, Hebrews, or religious body of which he may be a member, or any Judge or Justice of the Peace, or competent officer to whom this may come, he not knowing of any lawful impediments thereto, is hereby authorized and empowered to solemnize the rites of Matrimony between:

GROOM		AND	BRIDE	
1. Full Name	James A. Sloan		9. Full Name	Eyvonne Kusler
2. Address:	Fairchild AFB (City) Spokane (County) Spokane (State) Wash.		10. Address:	Deer Park (City) Spokane (County) Washington (State)
3. Age 21	4. Color or Race W	5. Single S 6. Widowed 7. Divorced	11. Age 18	12. Color or Race W 13. Single S 14. Widowed 15. Divorced
8. Birthplace: City	Pittsburg	State Texas	16. Maiden Name if previously married	********
			17. Birthplace: City	Fredonia State N. Dakota

And to certify the same to said parties, or either of them under his hand and seal, in his ministerial or official capacity, and thereupon he is required to deliver this copy to the parties so married.

IN TESTIMONY WHEREOF, I have hereunto set my hand and affixed my official seal, at Coeur d'Alene Kootenai County, Idaho, this 5th day of October, A.D. 19 53.

James D. Riggs
Recorder
Carolyn Horning
Deputy

Marriage Certificate

I, M.E.Frandsen, a Justice of the Peace, residing at Coeur d'Alene, in the county of Kootenai in the State of Idaho, do certify that, in accordance with the authority on me conferred by the above license, I did on this 5th day of Oct., in the year A.D. 19 53 at Coeur d'Alene in the county of Kootenai, in the State of Idaho, solemnize the rites of matrimony between James A. Sloan of Fairchild AFB, in the county of Spokane, of the State of Wash., and Eyvonne Kusler of Deer Park, in the county of Spokane of the state of Wash., in the presence of Helen Barnes and James Michael.

WITNESS My hand at the county aforesaid, this 5th day of October, A.D. 19 53.

In the presence of:
Helen Barnes
and
James Michael

M. E. Frandsen
Justice of the Peace

Date received by County Recorder OCT 12 1953; Signature James D. Riggs County Recorder; Recorded Book 67, Page 176; Date Received by State Registrar OCT 21 1953

COMPARED

(Use typewriter and/or black ink)

Officiant should send this copy back to the County Recorder immediately.

Department of Public Health
Division of Vital Statistics
Boise, Idaho

STATE OF IDAHO

State File No. 6709
County File No. ~~275936~~

County of Kootenai

Marriage License

KNOW ALL MEN BY THIS CERTIFICATE: That any regularly ordained minister of the Gospel, authorized by the rites and usages of the church or denomination of Christians, Hebrews, or religious body of which he may be a member, or any Judge or Justice of the Peace, or competent officer to whom this may come, he not knowing of any lawful impediments thereto, is hereby authorized and empowered to solemnize the rites of Matrimony between:

GROOM		BRIDE
1. Full Name	Donald A. Tolley	9. Full Name Dolores E. Wood
2. Address: City	Ft.Wright	10. Address: City Spokane
County	Spokane	County Spokane
State	Washington	State Washington
3. Age	18	11. Age 18
4. Color or Race	W	12. Color or Race W
5. Single	S	13. Single S
6. Widowed		14. Widowed
7. Divorced		15. Divorced
8. Birthplace: City	Bristol	16. Maiden Name if previously married ****
State	Virginia	17. Birthplace: City Starbuck
		State Washington

AND

And to certify the same to said parties, or either of them under his hand and seal, in his ministerial or official capacity, and thereupon he is required to deliver this copy to the parties so married.

IN TESTIMONY WHEREOF, I have hereunto set my hand and affixed my official seal, at Coeur d'Alene Kootenai County, Idaho, this 5th day of October, A.D. 19 53

James D. Riggs
Recorder

Carolyn Horning
Deputy

Marriage Certificate

I, M.F.Frandsen, a Justice of the Peace, residing at Coeur d'Alene, in the county of Kootenai in the State of Idaho, do certify that, in accordance with the authority on me conferred by the above license, I did on this 5th day of Oct., in the year A.D. 19 53 at Coeur d'Alene in the county of Kootenai, in the State of Idaho, solemnize the rites of matrimony between Donald A. Tolley of Ft. Wright, in the county of Spokane, of the State of Wash., and Dolores E. Wood of Spokane, in the county of Spokane of the state of Wash., in the presence of D.J.MacArthur and J.W.Donald.

WITNESS My hand at the county aforesaid, this 5th day of Oct., A.D. 19 53.

In the presence of: D. J. MacArthur

and J. W. Donald

M.F.Frandsen
Justice of the Peace

Date received by County Recorder: OCT 12 1953 Signature: James D. Riggs County Recorder; Recorded Book 67, Page 177; Date Received by State Registrar OCT 21 1953

COMPARED

Department of Public Health
Division of Vital Statistics
Boise, Idaho

STATE OF IDAHO

State File No. 6710
County File No. 975937

(Use typewriter and/or black ink)

County of Kootenai

Marriage License

KNOW ALL MEN BY THIS CERTIFICATE: That any regularly ordained minister of the Gospel, authorized by the rites and usages of the church or denomination of Christians, Hebrews, or religious body of which he may be a member, or any Judge or Justice of the Peace, or competent officer to whom this may come, he not knowing of any lawful impediments thereto, is hereby authorized and empowered to solemnize the rites of Matrimony between:

GROOM		BRIDE
1. Full Name	C. M. Bates Jr.	9. Full Name: Norma Schwarze
2. Address:	Coeur d'Alene (City) Kootenai (County) Idaho (State)	10. Address: Boise (City) Ada (County) Idaho (State)
3. Age	32	11. Age: 30
4. Color or Race	W	12. Color or Race: W
5. Single ___ 6. Widowed ___ 7. Divorced	D	13. Single ___ 14. Widowed ___ 15. Divorced: D
8. Birthplace: City	Rigby State: Idaho	16. Maiden Name if previously married: Norma Heileson
		17. Birthplace: City: Logan State: Utah

And to certify the same to said parties, or either of them under his hand and seal, in his ministerial or official capacity, and thereupon he is required to deliver this copy to the parties so married.

IN TESTIMONY WHEREOF, I have hereunto set my hand and affixed my official seal, at Coeur d'Alene, Kootenai County, Idaho, this 5th day of October, A.D. 19 53.

James D. Riggs
Recorder

Marguerite Tomblin
Deputy

Marriage Certificate

I, M.F. Frandsen, a Justice of the Peace, residing at Coeur d 'Alene, in the county of Kootenai in the State of Idaho, do certify that, in accordance with the authority on me conferred by the above license, I did on this 5th day of Oct., in the year A.D. 19 53 at Coeur d' Alene in the county of Kootenai, in the State of Idaho, solemnize the rites of matrimony between C.M. Bates Jr. of Coeur d'Alene, in the county of Kootenai, of the State of Idaho, and Norma Schwarze of Boise, in the county of Ada of the state of Idaho, in the presence of Harold O. Bates and A.D. Bates

WITNESS My hand at the county aforesaid, this 5th day of Oct., A.D. 19 53.

In the presence of: Harold O Bates
and A. D. Bates

M. E Frandsen
Justice of the Peace

Date received by County Recorder OCT 12 1953; Signature James D Riggs County Recorder; Recorded Book 67, Page 177; Date Received by State Registrar OCT 21 1953

Officiant should send this copy back to the County Recorder immediately.

COMPARED

Department of Public Health
Division of Vital Statistics
Boise, Idaho

STATE OF IDAHO

State File No. 6711
County File No. [illegible]

(Use typewriter and/or black ink)

County of Kootenai

Marriage License

KNOW ALL MEN BY THIS CERTIFICATE: That any regularly ordained minister of the Gospel, authorized by the rites and usages of the church or denomination of Christians, Hebrews, or religious body of which he may be a member, or any Judge or Justice of the Peace, or competent officer to whom this may come, he not knowing of any lawful impediments thereto, is hereby authorized and empowered to solemnize the rites of Matrimony between:

GROOM		AND	BRIDE	
1. Full Name	Robert E. Eakes		9. Full Name	Marilyn S. Fitzpatrick
2. Address:	Tacoma (City) Pierce (County) Washington (State)		10. Address:	Tacoma (City) Pierce (County) Washington (State)
3. Age	30		11. Age	20
4. Color or Race	W		12. Color or Race	W
5. Single	S		13. Single	S
6. Widowed			14. Widowed	
7. Divorced			15. Divorced	
8. Birthplace: City	Council Bluffs		16. Maiden Name if previously married	* * * * * * *
State	Iowa		17. Birthplace: City	Detroit
			State	Michigan

And to certify the same to said parties, or either of them under his hand and seal, in his ministerial or official capacity, and thereupon he is required to deliver this copy to the parties so married.

IN TESTIMONY WHEREOF, I have hereunto set my hand and affixed my official seal, at Coeur d'Alene, Kootenai County, Idaho, this 5th day of October, A.D. 1953.

JAMES D. RIGGS
Recorder

Ora E. Bryan
Deputy

Marriage Certificate

I, Rev. E. C. Knautz, a Minister residing at 512 Indiana, in the county of Kootenai in the State of Idaho, do certify that, in accordance with the authority on me conferred by the above license, I did on this 6th day of October, in the year A.D. 1953 at Coeur d'Alene in the county of Kootenai, in the State of Idaho, solemnize the rites of matrimony between Robert E. Eakes of Tacoma, in the county of Pieree, of the State of Washington, and Marilyn S. Fitzpatrick of Tacoma, in the county of Pierce of the state of Washington, in the presence of Mrs. Don Lee Peterson and Mr. Kenneth Bryan.

WITNESS My hand at the county aforesaid, this 6th day of October, A.D. 1953.

In the presence of:
Mrs. Don Lee Peterson
and Kenneth Bryan

Rev. Eugene Knautz

Officiant should send this copy back to the County Recorder immediately.

Date received by County Recorder [illegible]; Signature James D. Riggs County Recorder; Recorded Book 67, Page 140 Date Received by State Registrar OCT 21 1953

INDEXED
COMPARED

APR 4 1975

Department of Public Health
Division of Vital Statistics
Boise, Idaho

STATE OF IDAHO

State File No. 6712
County File No. 675382

County of Kootenai

Marriage License

KNOW ALL MEN BY THIS CERTIFICATE: That any regularly ordained minister of the Gospel, authorized by the rites and usages of the church or denomination of Christians, Hebrews, or religious body of which he may be a member, or any Judge or Justice of the Peace, or competent officer to whom this may come, he not knowing of any lawful impediments thereto, is hereby authorized and empowered to solemnize the rites of Matrimony between:

GROOM		BRIDE
1. Full Name	Peter J. Temchuk	9. Full Name: Rena Robb
2. Address: City / County / State	Whitefish / Flathead / Montana	10. Address: City / County / State: Whitefish / Flathead / Montana
3. Age	56	11. Age: 62
4. Color or Race	W	12. Color or Race: W
5. Single	S	13. Single
6. Widowed		14. Widowed: W
7. Divorced		15. Divorced
8. Birthplace: City / State	Fargo / N. Dakota	16. Maiden Name if previously married: Rena Floyd
		17. Birthplace: City / State: Kirksville / Missouri

AND

And to certify the same to said parties, or either of them under his hand and seal, in his ministerial or official capacity, and thereupon he is required to deliver this copy to the parties so married.

IN TESTIMONY WHEREOF, I have hereunto set my hand and affixed my official seal, at Coeur d'Alene, Kootenai County, Idaho, this 6 day of October, A.D. 19 53.

James D. Riggs
Recorder
Carolyn Harning
Deputy

Marriage Certificate

I, M.E.Frandsen, a Justice of the Peace, residing at Coeur d'Alene, in the county of Kootenai in the State of Idaho, do certify that, in accordance with the authority on me conferred by the above license, I did on this 6th day of Oct., in the year A.D. 19 53 at Coeur d'Alene in the county of Kootenai, in the State of Idaho, solemnize the rites of matrimony between Peter J. Temchuk of Whitefish, in the county of Flathead, of the State of Mont., and Rena Robb of Whitefish, in the county of Flathead of the state of Mont., in the presence of R.E.Tribble and Lorraine Tribble.

WITNESS My hand at the county aforesaid, this 6th day of Oct., A.D. 19 53.

In the presence of: R. E. Tribble
and Lorraine Tribble

M. E Frandsen
Justice of the Peace

Date received by County Recorder OCT 12 1953; Signature James D Riggs County Recorder; Recorded Book 67, Page 175; Date Received by State Registrar OCT 21 1953

INDEXED
COMPARED

(Use typewriter and/or black ink)

Officiant should send this copy back to the County Recorder immediately.

Department of Public Health
Division of Vital Statistics
Boise, Idaho

STATE OF IDAHO

State File No. 6713
County File No. 275023

County of Kootenai

Marriage License

KNOW ALL MEN BY THIS CERTIFICATE: That any regularly ordained minister of the Gospel, authorized by the rites and usages of the church or denomination of Christians, Hebrews, or religious body of which he may be a member, or any Judge or Justice of the Peace, or competent officer to whom this may come, he not knowing of any lawful impediments thereto, is hereby authorized and empowered to solemnize the rites of Matrimony between:

GROOM		BRIDE
1. Full Name	R. E. Tribble	9. Full Name Lorraine McDonald
2. Address: City	Seattle	10. Address: City Seattle
County	King	County King
State	Washington	State Washington
3. Age	27	11. Age 25
4. Color or Race	W	12. Color or Race W
5. Single		13. Single
6. Widowed		14. Widowed
7. Divorced	D	15. Divorced D
8. Birthplace: City	Oakwood	16. Maiden Name if previously married Lorraine John
State	Missouri	17. Birthplace: City Mountain Park
		State Alberta Canada

And to certify the same to said parties, or either of them under his hand and seal, in his ministerial or official capacity, and thereupon he is required to deliver this copy to the parties so married.

IN TESTIMONY WHEREOF, I have hereunto set my hand and affixed my official seal, at Coeur d' Alene, Kootenai County, Idaho, this 6th day of October, A.D. 1953.

James D. Riggs
Recorder

Patricia Clement
Deputy

Marriage Certificate

I, M.E. Frandsen, a Justice of the Peace, residing at Coeur d'Alene, in the county of Kootenai in the State of Idaho, do certify that, in accordance with the authority on me conferred by the above license, I did on this 6th day of Oct., in the year A.D. 1953 at Coeur d'Alene in the county of Kootenai, in the State of Idaho, solemnize the rites of matrimony between R.E. Tribble of Seattle, in the county of King, of the State of Wash., and Lorraine McDonald of Seattle, in the county of King of the state of Wash., in the presence of Rene Robb and Peter J. Temchuk

WITNESS My hand at the county aforesaid, this 6th day of Oct., A.D. 1953.

In the presence of: Rene Robb

and Peter J. Temchuk

M E Frandsen
Justice of the Peace

Date received by County Recorder OCT 12 1953; Signature James D Riggs County Recorder; Recorded Book 67, Page 175; Date Received by State Registrar OCT 21 1953

INDEXED
COMPARED

(Use typewriter and/or black ink)

Officiant should send this copy back to the County Recorder immediately.

(Use typewriter and/or black ink)

Officiant should send this copy back to the County Recorder immediately.

Department of Public Health
Division of Vital Statistics
Boise, Idaho

STATE OF IDAHO

State File No. 6714
County File No. 2759.34

County of Kootenai

Marriage License

KNOW ALL MEN BY THIS CERTIFICATE: That any regularly ordained minister of the Gospel, authorized by the rites and usages of the church or denomination of Christians, Hebrews, or religious body of which he may be a member, or any Judge or Justice of the Peace, or competent officer to whom this may come, he not knowing of any lawful impediments thereto, is hereby authorized and empowered to solemnize the rites of Matrimony between:

GROOM		AND	BRIDE	
1. Full Name	Fred Peterson		9. Full Name	Ann Barstad
2. Address:	Shreveport (City) Caddo (County) Louisana (State)		10. Address:	Spokane (City) Spokane (County) Washington (State)
3. Age	19		11. Age	18
4. Color or Race	W		12. Color or Race	W
5. Single	S		13. Single	S
6. Widowed			14. Widowed	
7. Divorced			15. Divorced	
8. Birthplace: City	Latrob		16. Maiden Name if previously married	****
State	Pennsylvania		17. Birthplace: City	Spokane,
			State	Washington

And to certify the same to said parties, or either of them under his hand and seal, in his ministerial or official capacity, and thereupon he is required to deliver this copy to the parties so married.

IN TESTIMONY WHEREOF, I have hereunto set my hand and affixed my official seal,

at Coeur d' Alene, Kootenai County, Idaho,
this 6th day of October, A.D. 19 53.

James D. Riggs
Recorder

Patricia Clement
Deputy

Marriage Certificate

I, M.E.Frendsen, a Justice of the Peace,
residing at Coeur d'Alene, in the county of Kootenai in the State of Idaho, do certify that, in accordance with the authority on me conferred by the above license, I did on this 6th day of Oct.,
in the year A.D. 19 53 at Coeur d'Alene in the county of Kootenai, in the State of Idaho,
solemnize the rites of matrimony between Fred Peterson of Shreveport La.,
in the county of Caddo, of the State of ,
and Ann Barstad of Spokane in the county of Spokane
of the state of Wash., in the presence of Clifford J. Martin and Mrs Barbara J. Martin

WITNESS My hand at the county aforesaid, this 6th day of Oct., A.D. 19 53.

In the presence of:
Clifford J. Martin
and Mrs Barbara J. Martin

M. E. Frendsen
Justice of the Peace

Date received by County Recorder OCT 12 1953; Signature James D. Riggs County Recorder; Recorded Book 67, Page 176; Date Received by State Registrar OCT 21 1953

INDEXED
COMPARED

Department of Public Health
Division of Vital Statistics
Boise, Idaho

STATE OF IDAHO

State File No. 6715
County File No. 276010

County of Kootenai

Marriage License

KNOW ALL MEN BY THIS CERTIFICATE: That any regularly ordained minister of the Gospel, authorized by the rites and usages of the church or denomination of Christians, Hebrews, or religious body of which he may be a member, or any Judge or Justice of the Peace, or competent officer to whom this may come, he not knowing of any lawful impediments thereto, is hereby authorized and empowered to solemnize the rites of Matrimony between:

GROOM		BRIDE
1. Full Name	Otto E. Johnson	9. Full Name: Norma Farmer
2. Address:	Sand Coulee (City) Cascade (County) Montana (State)	10. Address: Great Falls (City) Cascade (County) Montana (State)
3. Age	26	11. Age: 26
4. Color or Race	W	12. Color or Race: W
5. Single	S	13. Single: S
6. Widowed		14. Widowed:
7. Divorced		15. Divorced:
8. Birthplace: City	Los Angeles	16. Maiden Name if previously married: ****
State	California	17. Birthplace: City: Highwood, State: Montana

AND

And to certify the same to said parties, or either of them under his hand and seal, in his ministerial or official capacity, and thereupon he is required to deliver this copy to the parties so married.

IN TESTIMONY WHEREOF, I have hereunto set my hand and affixed my official seal, at Coeur d'Alene Kootenai County, Idaho, this 6th day of October, A.D. 19 53.

James D. Riggs
Recorder
Carolyn Horning
Deputy

Marriage Certificate

I, Forrest D. Tibbitts, a minister, residing at Coeur d'Alene, in the county of Kootenai in the State of Idaho, do certify that, in accordance with the authority on me conferred by the above license, I did on this 6th day of October, in the year A.D. 19 53 at Coeur d'Alene in the county of Kootenai, in the State of Idaho, solemnize the rites of matrimony between Otto E. Johnson of Sand Coulee, in the county of Cascade, of the State of Montana, and Norma Farmer of Great Falls, in the county of Cascade of the state of Montana, in the presence of Clarence F. Young and Dean Young.

WITNESS My hand at the county aforesaid, this 6th day of October, A.D. 19 53.

In the presence of:
Dean Young
and
Clarence F. Young

Forrest D. Tibbitts
minister

Date received by County Recorder OCT 13 1953; Signature James D Riggs County Recorder; Recorded Book 67, Page 186; Date Received by State Registrar NOV 25 1953

COMPARED
INDEXED

(Use typewriter and/or black ink)

Officiant should send this copy back to the County Recorder immediately.

Department of Public Health
Division of Vital Statistics
Boise, Idaho

STATE OF IDAHO

State File No. 6716
County File No. 276075

County of Kootenai

Marriage License

KNOW ALL MEN BY THIS CERTIFICATE: That any regularly ordained minister of the Gospel, authorized by the rites and usages of the church or denomination of Christians, Hebrews, or religious body of which he may be a member, or any Judge or Justice of the Peace, or competent officer to whom this may come, he not knowing of any lawful impediments thereto, is hereby authorized and empowered to solemnize the rites of Matrimony between:

GROOM	AND	BRIDE
1. Full Name John W. Marples		9. Full Name Rosa Lee Bates
2. Address: Phillipsburg (City) Phillips (County) Kansas (State)		10. Address Helena (City) Lewis and Clark (County) Montana (State)
3. Age 19 4. Color or Race W 5. Single S 6. Widowed ___ 7. Divorced ___		11. Age 18 12. Color or Race W 13. Single S 14. Widowed ___ 15. Divorced ___
8. Birthplace: City Phillipsburg State Kansas		16. Maiden Name if previously married ********
		17. Birthplace: City Yakima State Washington

And to certify the same to said parties, or either of them under his hand and seal, in his ministerial or official capacity, and thereupon he is required to deliver this copy to the parties so married.

IN TESTIMONY WHEREOF, I have hereunto set my hand and affixed my official seal, at Coeur d'Alene, Kootenai County, Idaho, this 6th day of October, A.D. 1953.

JAMES D. RIGGS
Recorder
Ora E. Swan
Deputy

Marriage Certificate

I, Anna Rose Braune, a Justice of the Peace, residing at Coeur d' Alene, in the county of Kootenai in the State of Idaho, do certify that, in accordance with the authority on me conferred by the above license, I did on this 6th day of October, in the year A.D. 1953 at Coeur d' Alene in the county of Kootenai, in the State of Idaho, solemnize the rites of matrimony between John W. Marples of Phillipsburg, in the county of Phillips, of the State of Kansas, and Rosa Lee Bates of Helena, in the county of Lewis & Clark of the state of Montana, in the presence of Mrs. Don Hannon and Mr. Don L. Hannon.

WITNESS My hand at the county aforesaid, this 6th day of October, A.D. 1953.

In the presence of:

Mrs. Don Hannon
and
Mr. Don L. Hannon

Anna Rose Braune
Justice of the Peace

Date received by County Recorder OCT 15 1953; Signature James D. Riggs County Recorder; Recorded Book 67, Page 192; Date Received by State Registrar NOV 25 1953

COMPARED
INDEXED

(Use typewriter and/or black ink)

Officiant should send this copy back to the County Recorder immediately.

Department of Public Health
Division of Vital Statistics
Boise, Idaho

STATE OF IDAHO

State File No. 6717
County File No. ~~276340~~

County of Kootenai

Marriage License

KNOW ALL MEN BY THIS CERTIFICATE: That any regularly ordained minister of the Gospel, authorized by the rites and usages of the church or denomination of Christians, Hebrews, or religious body of which he may be a member, or any Judge or Justice of the Peace, or competent officer to whom this may come, he not knowing of any lawful impediments thereto, is hereby authorized and empowered to solemnize the rites of Matrimony between:

GROOM		BRIDE
1. Full Name	J. D. Annis	9. Full Name May Slaven
2. Address:	Shelby (City) Toole (County) Montana (State)	10. Address: Lethbridge (City) Alberta (County) Canada (State)
3. Age	45	11. Age 35
4. Color or Race	W	12. Color or Race W
5. Single		13. Single
6. Widowed		14. Widowed
7. Divorced	D	15. Divorced D
8. Birthplace: City	Chelan	16. Maiden Name if previously married May Gregson
State	Washington	17. Birthplace: City Kimball Alberta State Canada

And to certify the same to said parties, or either of them under his hand and seal, in his ministerial or official capacity, and thereupon he is required to deliver this copy to the parties so married.

IN TESTIMONY WHEREOF, I have hereunto set my hand and affixed my official seal, at Coeur d' Alene, Kootenai County, Idaho, this 7th day of October, A.D. 19 53.

James D. Riggs
Recorder

Patricia Clement
Deputy

Marriage Certificate

I, M. A. Jensen, a Bishop M. L. D. S. Church, residing at Coeur d'Alene, in the county of Kootenai in the State of Idaho, do certify that, in accordance with the authority on me conferred by the above license, I did on this 7 day of Oct., in the year A.D. 1953 at Coeur d'Alene in the county of Kootenai, in the State of Idaho, solemnize the rites of matrimony between J. D. Annis of Shelby, in the county of Toole, of the State of Montana, and May Slaven of Lethbridge, in the county of Alberta of the state of Canada, in the presence of Shirley Csaki and Oscar Csaki.

WITNESS My hand at the county aforesaid, this 7 day of Oct., A.D. 1953.

In the presence of:
Shirley Csaki
and Oscar Csaki

Bishop M. A. Jensen

Date received by County Recorder OCT 23 1953; Signature James D. Riggs County Recorder; Recorded Book 67, Page 233; Date Received by State Registrar NOV 25 1953

COMPARED

(Use typewriter and/or black ink)

Officiant should send this copy back to the County Recorder immediately.

(Use typewriter and/or black ink)

Officiant should send this copy back to the County Recorder immediately.

Department of Public Health
Division of Vital Statistics
Boise, Idaho

STATE OF IDAHO

State File No. 6718
County File No. 276076

County of Kootenai

Marriage License

KNOW ALL MEN BY THIS CERTIFICATE: That any regularly ordained minister of the Gospel, authorized by the rites and usages of the church or denomination of Christians, Hebrews, or religious body of which he may be a member, or any Judge or Justice of the Peace, or competent officer to whom this may come, he not knowing of any lawful impediments thereto, is hereby authorized and empowered to solemnize the rites of Matrimony between:

GROOM		BRIDE
1. Full Name	Ralph Thomas	9. Full Name Susan Biltsen
2. Address: City	Victoria	10. Address: City Vancouver
County	B. C.	County B. C.
State	Canada	State Canada
3. Age	21	11. Age 18
4. Color or Race	W	12. Color or Race W
5. Single	S	13. Single S
6. Widowed		14. Widowed
7. Divorced		15. Divorced
8. Birthplace: City	Anyox	16. Maiden Name if previously married *****
State	B. C.	17. Birthplace: City Vancouver
	Canada	State B. C. Canada

And to certify the same to said parties, or either of them under his hand and seal, in his ministerial or official capacity, and thereupon he is required to deliver this copy to the parties so married.

IN TESTIMONY WHEREOF, I have hereunto set my hand and affixed my official seal, at Coeur d'Alene Kootenai County, Idaho, this 7 day of October, A.D. 19 53.

James D. Riggs
Recorder
Carolyn Horning
Deputy

Marriage Certificate

I, Anna Rose Braune, a Justice of the Peace, residing at Coeur d' Alene, in the county of Kootenai in the State of Idaho, do certify that, in accordance with the authority on me conferred by the above license, I did on this 7th day of October, in the year A.D. 1953 at Coeur d' Alene in the county of Kootenai, in the State of Idaho, solemnize the rites of matrimony between Ralph Thomas of Victoria, in the county of British Columbia, of the State of Canada, and Susan Biltsen of Vancouver, in the county of British Columbia of the state of Canada, in the presence of R. F. Spain and W. J. Cox.

WITNESS My hand at the county aforesaid, this 7th day of October, A.D. 1953.

In the presence of: W. J. Cox

and R. F. Spain

Anna Rose Braune
Justice of the Peace

Date received by County Recorder OCT 15 1953; Signature James D. Riggs, County Recorder; Recorded Book 67, Page 192; Date Received by State Registrar NOV 25 1953

COMPARED
INDEXED

Department of Public Health
Division of Vital Statistics
Boise, Idaho

STATE OF IDAHO

State File No. 6719
County File No. ~~275927~~

County of Kootenai

Marriage License

KNOW ALL MEN BY THIS CERTIFICATE: That any regularly ordained minister of the Gospel, authorized by the rites and usages of the church or denomination of Christians, Hebrews, or religious body of which he may be a member, or any Judge or Justice of the Peace, or competent officer to whom this may come, he not knowing of any lawful impediments thereto, is hereby authorized and empowered to solemnize the rites of Matrimony between:

GROOM AND BRIDE

1. Full Name Hugh B. Chapman
2. Address: Spokane (City) Spokane (County) Washington (State)
3. Age 41 4. Color or Race W 5. Single ___ 6. Widowed ___ 7. Divorced D
8. Birthplace: City Alexandria State Virginia

9. Full Name Grace M. Heck
10. Address: Spokane (City) Spokane (County) Washington (State)
11. Age 35 12. Color or Race W 13. Single ___ 14. Widowed ___ 15. Divorced D
16. Maiden Name if previously married Grace M. Mengelkoch
17. Birthplace: City Minneapolis State Minnesota

And to certify the same to said parties, or either of them under his hand and seal, in his ministerial or official capacity, and thereupon he is required to deliver this copy to the parties so married.

IN TESTIMONY WHEREOF, I have hereunto set my hand and affixed my official seal, at Coeur d'Alene, Kootenai County, Idaho, this 7th day of October, A.D. 1953.

James D. Riggs
Recorder

Marguerite Tomblin
Deputy

Marriage Certificate

I, M.E.Frandsen, a Justice of the Peace, residing at Coeur d'Alene, in the county of Kootenai in the State of Idaho, do certify that, in accordance with the authority on me conferred by the above license, I did on this 7th day of Oct., in the year A.D. 1953 at Coeur d'Alene in the county of Kootenai, in the State of Idaho, solemnize the rites of matrimony between Hugh B. Chapman of Spokane, in the county of Spokane, of the State of Wash., and Grace M. Heck of Spokane in the county of Spokane of the state of Wash., in the presence of Mrs Margaret Tomich and Geo. F. Tomich.

WITNESS My hand at the county aforesaid, this 7th day of October, A.D. 1953.

In the presence of:
Mrs Margaret Tomich
and Geo. F. Tomich

M E Frandsen
Justice of the Peace

Date received by County Recorder OCT 12 1953; Signature James D Riggs County Recorder; Recorded Book 67, Page 172; Date Received by State Registrar OCT 21 1953

INDEXED
COMPARED

(Use typewriter and/or black ink)

Officiant should send this copy back to the County Recorder immediately.

Department of Public Health
Division of Vital Statistics
Boise, Idaho

STATE OF IDAHO

State File No. 6720
County File No. 675928

County of Kootenai

Marriage License

KNOW ALL MEN BY THIS CERTIFICATE: That any regularly ordained minister of the Gospel, authorized by the rites and usages of the church or denomination of Christians, Hebrews, or religious body of which he may be a member, or any Judge or Justice of the Peace, or competent officer to whom this may come, he not knowing of any lawful impediments thereto, is hereby authorized and empowered to solemnize the rites of Matrimony between:

GROOM		AND	BRIDE	
1. Full Name	George F. Tomich		9. Full Name	Margaret Marchand
2. Address:	Rossland (City) British Columbia (County) Canada (State)		10. Address:	Vancouver (City) British Columbia (County) Canada (State)
3. Age	40		11. Age	36
4. Color or Race	W		12. Color or Race	W
5. Single	S		13. Single	
6. Widowed			14. Widowed	
7. Divorced			15. Divorced	D
8. Birthplace: City	Rossland, B. C.		16. Maiden Name if previously married	Margaret McLean
State	Canada		17. Birthplace: City	N. Vancouver, B.C.
			State	Canada

And to certify the same to said parties, or either of them under his hand and seal, in his ministerial or official capacity, and thereupon he is required to deliver this copy to the parties so married.

IN TESTIMONY WHEREOF, I have hereunto set my hand and affixed my official seal,

at Coeur d'Alene, Kootenai County, Idaho,
this 7th day of October, A.D. 19 53.

James D. Riggs
Recorder

Marguerite Tomblin
Deputy

Marriage Certificate

I, M.E.Frandsen, a Justice of the Peace,
residing at Coeur d'Alene, in the county of Kootenai in the State of Idaho, do certify
that, in accordance with the authority on me conferred by the above license, I did on this 7th day of Oct.,
in the year A.D. 1953 at Coeur d'Alene in the county of Kootenai, in the State of Idaho,
solemnize the rites of matrimony between George F. Tomich of Rossland B.C.
in the county of Vancouver in the State of Canada,
and Margaret Marchand of Canada, in the county of F.L.Decker and Mrs Emily Decker
of the state of B.C., in the presence of
WITNESS My hand at the county aforesaid, this 7th day of Oct., A.D. 19 53.

In the presence of:
F L Decker
and
Mrs Emily Decker

M E Frandsen
Justice of the Peace

Date received by County Recorder OCT 12 1953; Signature James D Riggs County Recorder; Recorded Book 67, Page 173; Date Received by State Registrar OCT 21 1953

INDEXED
COMPARED

(Use typewriter and/or black ink)

Officiant should send this copy back to the County Recorder immediately.

Department of Public Health
Division of Vital Statistics
Boise, Idaho

STATE OF IDAHO

State File No. 6721
County File No. 275929

County of Kootenai

Marriage License

KNOW ALL MEN BY THIS CERTIFICATE: That any regularly ordained minister of the Gospel, authorized by the rites and usages of the church or denomination of Christians, Hebrews, or religious body of which he may be a member, or any Judge or Justice of the Peace, or competent officer to whom this may come, he not knowing of any lawful impediments thereto, is hereby authorized and empowered to solemnize the rites of Matrimony between:

GROOM AND BRIDE

1. Full Name P. L. Decker
2. Address: Spokane (City) Spokane (County) Washington (State)
3. Age 50 4. Color or Race W 5. Single ___ 6. Widowed ___ 7. Divorced D
8. Birthplace: City Knapp State Wisconsin

9. Full Name Emily Jacobson
10. Address: Spokane (City) Spokane (County) Washington (State)
11. Age 50 12. Color or Race W 13. Single ___ 14. Widowed ___ 15. Divorced D
16. Maiden Name if previously married Emily Jacobson
17. Birthplace: City Idaho Springs State Colorado

And to certify the same to said parties, or either of them under his hand and seal, in his ministerial or official capacity, and thereupon he is required to deliver this copy to the parties so married.

IN TESTIMONY WHEREOF, I have hereunto set my hand and affixed my official seal, at Coeur d'Alene Kootenai County, Idaho, this 7th day of October, A.D. 19 53.

James D. Riggs
Recorder

Carolyn Horning
Deputy

Marriage Certificate

I, M.E.Frandsen, a Justice of the Peace, residing at Coeur d'Alene, in the county of Kootenai in the State of Idaho, do certify that, in accordance with the authority on me conferred by the above license, I did on this 7th day of Oct., in the year A.D. 19 53 at Coeur d'Alene in the county of Kootenai, in the State of Idaho, solemnize the rites of matrimony between P.L.Decker Geo. F. Tomich of Spokane, in the county of Spokane, of the State of Wash., and Emily Jacobson of Spokane, in the county of Spokane of the state of Wash., in the presence of Geo. F. Tomich and Margaret Marchand.

WITNESS My hand at the county aforesaid, this 7th day of Oct., A.D. 19 53.

In the presence of: Geo. F. Tomich
and Margaret Marchand

M E Frandsen
Justice of the Peace

Date received by County Recorder OCT 12 1953; Signature James D Riggs County Recorder; Recorded Book 67 173, Page ___; Date Received by State Registrar OCT 21 1953

COMPARED

(Use typewriter and/or black ink)

Officiant should send this copy back to the County Recorder immediately.

Department of Public Health
Division of Vital Statistics
Boise, Idaho

STATE OF IDAHO

State File No. 6722
County File No. 275930

County of Kootenai

Marriage License

KNOW ALL MEN BY THIS CERTIFICATE: That any regularly ordained minister of the Gospel, authorized by the rites and usages of the church or denomination of Christians, Hebrews, or religious body of which he may be a member, or any Judge or Justice of the Peace, or competent officer to whom this may come, he not knowing of any lawful impediments thereto, is hereby authorized and empowered to solemnize the rites of Matrimony between:

GROOM AND BRIDE

1. Full Name Roy Webber
2. Address: Nelson (City) British Columbia (County) Canada (State)
3. Age 35 4. Color or Race W 5. Single S 6. Widowed ___ 7. Divorced ___
8. Birthplace: City Langley Prairie State B. C. Canada

9. Full Name June Moore
10. Address: Nelson (City) British Columbia (County) Canada (State)
11. Age 27 12. Color or Race W 13. Single ___ 14. Widowed ___ 15. Divorced D
16. Maiden Name if previously married June Snider
17. Birthplace: City Innsfail Alberta State Canada

And to certify the same to said parties, or either of them under his hand and seal, in his ministerial or official capacity, and thereupon he is required to deliver this copy to the parties so married.

IN TESTIMONY WHEREOF, I have hereunto set my hand and affixed my official seal, at Coeur d' Alene, Kootenai County, Idaho, this 7th day of October, A.D. 1953.

James D. Riggs
Recorder

Patricia Clement
Deputy

Marriage Certificate

I, M.E.Frandsen, a Justice of the Peace, residing at Coeur d'Alene, in the county of Kootenai in the State of Idaho, do certify that, in accordance with the authority on me conferred by the above license, I did on this 7th day of Oct., in the year A.D. 1953 at Coeur d'Alene in the county of Kootenai, in the State of Idaho, solemnize the rites of matrimony between Roy Webber of Nelson, in the county of B.C., of the State of Canada, and June Moore of Nelson, in the county of B.C. of the state of Canada, in the presence of Cliff Johnson and J.W.Donald.

WITNESS My hand at the county aforesaid, this 7th day of Oct., A.D. 1953.

In the presence of: [signature]

and [signature]

M. E. Frandsen
Justice of the Peace

Date received by County Recorder OCT 12 1953; Signature James D Riggs County Recorder; Recorded Book 67, Page 174; Date Received by State Registrar OCT 21 1953

INDEXED
COMPARED

(Use typewriter and/or black ink)

Officiant should send this copy back to the County Recorder immediately.

Department of Public Health
Division of Vital Statistics
Boise, Idaho

STATE OF IDAHO

State File No. 6723
County File No. [illegible]

County of Kootenai

Marriage License

KNOW ALL MEN BY THIS CERTIFICATE: That any regularly ordained minister of the Gospel, authorized by the rites and usages of the church or denomination of Christians, Hebrews, or religious body of which he may be a member, or any Judge or Justice of the Peace, or competent officer to whom this may come, he not knowing of any lawful impediments thereto, is hereby authorized and empowered to solemnize the rites of Matrimony between:

GROOM		AND	BRIDE	
1. Full Name	Ward Harn		9. Full Name	Mavis McCabe
2. Address:	Steele (City) Steele (County) North Dakota (State)		10. Address:	Medora (City) Dawson (County) North Dakota (State)
3. Age 37	4. Color or Race W	5. Single S 6. Widowed 7. Divorced	11. Age 30	12. Color or Race W 13. Single S 14. Widowed 15. Divorced
8. Birthplace: City	Union State Oregon		16. Maiden Name if previously married	---
			17. Birthplace: City	Homestead State Montana

And to certify the same to said parties, or either of them under his hand and seal, in his ministerial or official capacity, and thereupon he is required to deliver this copy to the parties so married.

IN TESTIMONY WHEREOF, I have hereunto set my hand and affixed my official seal, at Coeur d'Alene, Kootenai County, Idaho, this 7th day of October, A.D. 19 53.

James D. Riggs
Recorder

Marguerite Tomblin
Deputy

Marriage Certificate

I, M.E. Fransen, a Justice of the Peace, residing at Coeur d'Alene, in the county of Kootenai in the State of Idaho, do certify that, in accordance with the authority on me conferred by the above license, I did on this 7th day of Oct., in the year A.D. 19 53 at Coeur d'Alene in the county of Kootenai, in the State of Idaho, solemnize the rites of matrimony between Ward Harn of Steele, in the county of Steele and State of N.Dak., and Mavis McCabe of Medora, in the county of Dawson of the state of N.Dak., in the presence of Charles A. Huber and Barbara Hammond.

WITNESS My hand at the county aforesaid, this 7th day of Oct., A.D. 19 53.

In the presence of:
Charles A. Huber
and Barbara Hammond

M E Fransen
Justice of the Peace

Date received OCT 12 1953 by County Recorder; Signature James D Riggs County Recorder; Recorded Book 67, Page 174; Date Received OCT 21 1953 by State Registrar

INDEXED
COMPARED

(Use typewriter and/or black ink)

Officiant should send this copy back to the County Recorder immediately.

Department of Public Health
Division of Vital Statistics
Boise, Idaho

STATE OF IDAHO

State File No. 6724
County File No. ~~275926~~

County of Kootenai

Marriage License

KNOW ALL MEN BY THIS CERTIFICATE: That any regularly ordained minister of the Gospel, authorized by the rites and usages of the church or denomination of Christians, Hebrews, or religious body of which he may be a member, or any Judge or Justice of the Peace, or competent officer to whom this may come, he not knowing of any lawful impediments thereto, is hereby authorized and empowered to solemnize the rites of Matrimony between:

GROOM		AND	BRIDE	
1. Full Name	J. J. Kanngiesser		9. Full Name	Doreen Unwin
2. Address:	Lacombe (City) Alberta (County) Canada (State)		10. Address:	Lacombe (City) Alberta (County) Canada (State)
3. Age	23		11. Age	22
4. Color or Race	W		12. Color or Race	W
5. Single	S		13. Single	
6. Widowed			14. Widowed	
7. Divorced			15. Divorced	D
8. Birthplace: City	Lacombe State Alta		16. Maiden Name if previously married	Doreen Key
	Canada		17. Birthplace: City	Lacombe State Alta Canada

And to certify the same to said parties, or either of them under his hand and seal, in his ministerial or official capacity, and thereupon he is required to deliver this copy to the parties so married.

IN TESTIMONY WHEREOF, I have hereunto set my hand and affixed my official seal, at Coeur d'Alene Kootenai County, Idaho, this 8th day of October, A.D. 19 53.

James D. Riggs
Recorder

Carolyn Harmeng
Deputy

Marriage Certificate

I, M.E.Frandsen, a Justice of the Peace, residing at Coeur d'Alene, in the county of Kootenai in the State of Idaho, do certify that, in accordance with the authority on me conferred by the above license, I did on this 8th day of Oct., in the year A.D. 19 53 at Coeur d'Alene in the county of Kootenai, in the State of Idaho, solemnize the rites of matrimony between J.J.Kanngiesser of Lacombe, in the county of Alberta, of the State of Canada, and Doreen Unwin of Lacombe, in the county of Alberta, of the state of Canada, in the presence of J.W.Donald and Cliff Johnson.

WITNESS My hand at the county aforesaid, this 8th day of Oct., A.D. 19 53.

In the presence of:

J. W. Donald

and

J. Cliff Johnson

M E Frandsen
Justice of the Peace

Date received OCT 12 1953 By County Recorder; Signature Janet D Rupp County Recorder; Recorded Book 67, Page 172; Date Received OCT 21 1953 by State Registrar

INDEXED
COMPARED

Form DPH-48027

(Use typewriter and/or black ink)

(This copy for the Bride and Groom)

Department of Public Health
Division of Vital Statistics
Boise, Idaho

STATE OF IDAHO

State File No. 6725
County File No. 276079

(Use typewriter and/or black ink)

County of Kootenai

Marriage License

KNOW ALL MEN BY THIS CERTIFICATE: That any regularly ordained minister of the Gospel, authorized by the rites and usages of the church or denomination of Christians, Hebrews, or religious body of which he may be a member, or any Judge or Justice of the Peace, or competent officer to whom this may come, he not knowing of any lawful impediments thereto, is hereby authorized and empowered to solemnize the rites of Matrimony between:

GROOM		AND	BRIDE	
1. Full Name	Fred J. Bouresse		9. Full Name	Myrtle Larson
2. Address:	Seattle (City) King (County) Washington (State)		10. Address:	Seattle (City) King (County) Washington (State)
3. Age 67	4. Color or Race W	5. Single ___ 6. Widowed ___ 7. Divorced D	11. Age 58	12. Color or Race W 13. Single ___ 14. Widowed ___ 15. Divorced D
8. Birthplace: City	Prov. of Quebec	State Canada	16. Maiden Name if previously married	Myrtle Davis
			17. Birthplace: City	Baker County State Minnesota

And to certify the same to said parties, or either of them under his hand and seal, in his ministerial or official capacity, and thereupon he is required to deliver this copy to the parties so married.

IN TESTIMONY WHEREOF, I have hereunto set my hand and affixed my official seal, at Coeur d'Alene, Kootenai County, Idaho, this 8th day of October, A.D. 1953.

James D. Riggs
Recorder

Marguerite Tomblin
Deputy

Marriage Certificate

I, Anna Rose Braune, a Justice of the Peace, residing at Coeur d' Alene, in the county of Kootenai in the State of Idaho, do certify that, in accordance with the authority on me conferred by the above license, I did on this 8th day of October, in the year A.D. 1953 at Coeur d' Alene in the county of Kootenai, in the State of Idaho, solemnize the rites of matrimony between Fred J. Bouresse of Seattle, in the county of King, of the State of Washington, and Myrtle Larson of Seattle, in the county of King, of the state of Washington, in the presence of H. F. Spain and J. W. Donald.

WITNESS My hand at the county aforesaid, this 8th day of October, A.D. 1953.

In the presence of:

H. F. Spain

and

J. W. Donald

Anna Rose Braune
Justice of the Peace

Date received by County Recorder OCT 15 1953; Signature James D Riggs County Recorder; Recorded Book 67, Page 194; Date Received by State Registrar NOV 25 1953

COMPARED
INDEXED

Officiant should send this copy back to the County Recorder immediately.

Department of Public Health
Division of Vital Statistics
Boise, Idaho

STATE OF IDAHO

State File No. 6726
County File No. 276078

County of Kootenai

Marriage License

KNOW ALL MEN BY THIS CERTIFICATE: That any regularly ordained minister of the Gospel, authorized by the rites and usages of the church or denomination of Christians, Hebrews, or religious body of which he may be a member, or any Judge or Justice of the Peace, or competent officer to whom this may come, he not knowing of any lawful impediments thereto, is hereby authorized and empowered to solemnize the rites of Matrimony between:

GROOM		BRIDE
1. Full Name	Jack C. Wassell	9. Full Name: Betty Lou Alambaugh
2. Address:	Okanogan (City) Okanogan (County) Washington (State)	10. Address: Okanogan (City) Okanogan (County) Washington (State)
3. Age	18	11. Age: 18
4. Color or Race	W	12. Color or Race: W
5. Single	S	13. Single: S
6. Widowed		14. Widowed:
7. Divorced		15. Divorced:
8. Birthplace: City	Live Oak	16. Maiden Name if previously married: *****
State	California	17. Birthplace: City: Moran
		State: Kansas

AND

And to certify the same to said parties, or either of them under his hand and seal, in his ministerial or official capacity, and thereupon he is required to deliver this copy to the parties so married.

IN TESTIMONY WHEREOF, I have hereunto set my hand and affixed my official seal, at Coeur d'Alene Kootenai County, Idaho, this 8th day of October, A.D. 19 53.

James D. Riggs
Recorder

Carolyn Horning
Deputy

Marriage Certificate

I, Anna Rose Braune, a Justice of the Peace, residing at Coeur d' Alene, in the county of Kootenai in the State of Idaho, do certify that, in accordance with the authority on me conferred by the above license, I did on this 8th day of October, in the year A.D. 19 53 at Coeur d' Alene in the county of Kootenai, in the State of Idaho, solemnize the rites of matrimony between Jack C.Wassell of Okanogan, in the county of Okanogan, of the State of Washington, and Betty Lou Alambaugh of Okanogan, in the county of Okanogan of the state of Washington, in the presence of R.K.Monroe and J.R.Wassell.

WITNESS My hand at the county aforesaid, this 8th day of October, A.D. 19 53.

In the presence of: R K Monroe

and J R Wassell

Anna Rose Braune
Justice of the Peace

Date received OCT 15 1953 by County Recorder; Signature James D Riggs County Recorder; Recorded Book 67, Page 193 Date Received by State Registrar NOV 25 1953

COMPARED
INDEXED

(Use typewriter and/or black ink)

Officiant should send this copy back to the County Recorder immediately.

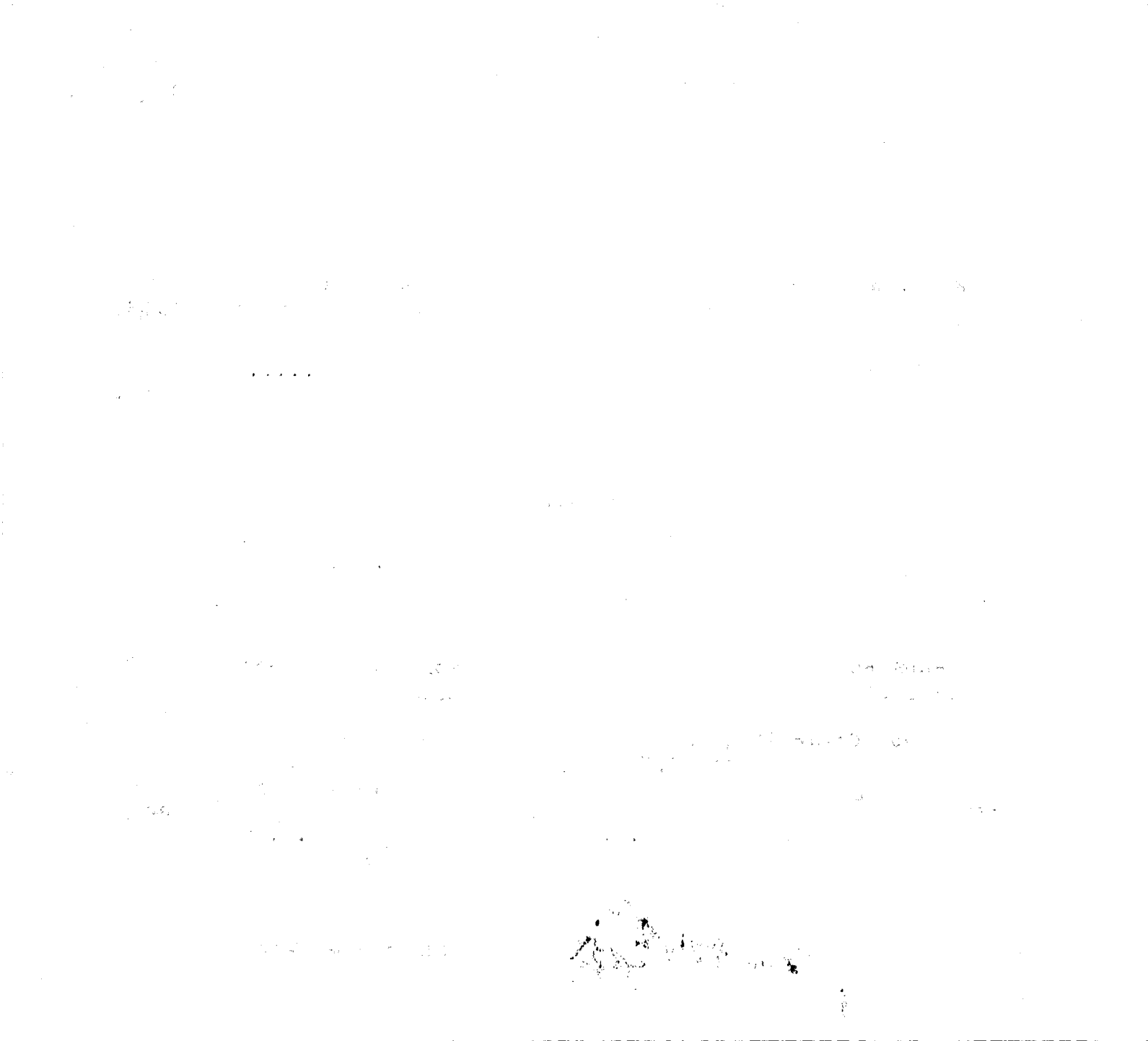

Department of Public Health
Division of Vital Statistics
Boise, Idaho

STATE OF IDAHO

State File No. 6727
County File No. 275924

County of Kootenai

Marriage License

KNOW ALL MEN BY THIS CERTIFICATE: That any regularly ordained minister of the Gospel, authorized by the rites and usages of the church or denomination of Christians, Hebrews, or religious body of which he may be a member, or any Judge or Justice of the Peace, or competent officer to whom this may come, he not knowing of any lawful impediments thereto, is hereby authorized and empowered to solemnize the rites of Matrimony between:

GROOM		BRIDE
1. Full Name	Raymond J. Boyd	9. Full Name Marjorie Enos
2. Address:	Seattle (City) King (County) Washington (State)	10. Address: Seattle (City) King (County) Washington (State)
3. Age	29	11. Age 41
4. Color or Race	W	12. Color or Race W
5. Single		13. Single
6. Widowed		14. Widowed W
7. Divorced	D	15. Divorced
8. Birthplace: City	Kellogg	16. Maiden Name if previously married Marjorie Akin
State	Idaho	17. Birthplace: City Nezperce State Idaho

AND

And to certify the same to said parties, or either of them under his hand and seal, in his ministerial or official capacity, and thereupon he is required to deliver this copy to the parties so married.

IN TESTIMONY WHEREOF, I have hereunto set my hand and affixed my official seal, at Coeur d'Alene Kootenai County, Idaho, this 8 day of October, A.D. 19 53.

James D. Riggs
Recorder

Carolyn Horning
Deputy

Marriage Certificate -

I, M.E. Frandsen, a Justice of the Peace, residing at Coeur d'Alene, in the county of Kootenai in the State of Idaho, do certify that, in accordance with the authority on me conferred by the above license, I did on this 8th day of Oct., in the year A.D. 19 53 at Coeur d'Alene in the county of Kootenai, in the State of Idaho, solemnize the rites of matrimony between Raymond J. Boyd of Seattle, in the county of King Seattle of the State of Wash., and Marjorie Enos of Wash., in the county of King, of the state of ____, in the presence of Jeanne Martin and Fred M. Martin.

WITNESS My hand at the county aforesaid, this 8th day of Oct., A.D. 19 53.

In the presence of:
Jeanne Martin
and Fred M. Martin

M.E. Frandsen
Justice of the Peace

Date received by County Recorder OCT 12 1953; Signature James D. Riggs County Recorder; Recorded Book 67, Page 171; Date Received by State Registrar OCT 21 1953

INDEXED
COMPARED

(Use typewriter and/or black ink)

Officiant should send this copy back to the County Recorder immediately.

(Use typewriter and/or black ink)

Officiant should send this copy back to the County Recorder immediately.

Department of Public Health
Division of Vital Statistics
Boise, Idaho

STATE OF IDAHO

State File No. 6728
County File No. 275925

County of Kootenai

Marriage License

KNOW ALL MEN BY THIS CERTIFICATE: That any regularly ordained minister of the Gospel, authorized by the rites and usages of the church or denomination of Christians, Hebrews, or religious body of which he may be a member, or any Judge or Justice of the Peace, or competent officer to whom this may come, he not knowing of any lawful impediments thereto, is hereby authorized and empowered to solemnize the rites of Matrimony between:

GROOM		AND	BRIDE	
1. Full Name	Carl A. Olson		9. Full Name	Marian L. McCormick
2. Address:	Oak Harbor (City) Island (County) Washington (State)		10. Address:	Mt. Vernon (City) Skagit (County) Washington (State)
3. Age	25	4. Color or Race W 5. Single 6. Widowed 7. Divorced D	11. Age	24 12. Color or Race W 13. Single 14. Widowed 15. Divorced
8. Birthplace: City	Everett State Washington		16. Maiden Name if previously married	*****
			17. Birthplace: City	Mt. Vernon State Washington

And to certify the same to said parties, or either of them under his hand and seal, in his ministerial or official capacity, and thereupon he is required to deliver this copy to the parties so married.

IN TESTIMONY WHEREOF, I have hereunto set my hand and affixed my official seal, at Coeur d' Alene, Kootenai County, Idaho, this 8th day of October, A.D. 19 53.

James D. Riggs
Recorder

Patricia Clement
Deputy

Marriage Certificate

I, M.E.Frandsen, a Justice of the Peace, residing at Coeur d'Alene, in the county of Kootenai in the State of Idaho, do certify that, in accordance with the authority on me conferred by the above license, I did on this 8th day of Oct., in the year A.D. 19 53 at Coeur d'Alene in the county of Kootenai, in the State of Idaho, solemnize the rites of matrimony between Carl A. Olson of Oak Harbor, in the county of Island, of the State of Wash., and Marion L. McCormick of Mt. Vernon, in the county of Skagit of the state of Wash., in the presence of Vernon D. Paton and Leona Frandsen

WITNESS My hand at the county aforesaid, this 8th day of Oct., A.D. 19 53.

In the presence of:
Vernon D. Paton
and Leona Frandsen

M.E. Frandsen
Justice of the Peace

OCT 12 1953
Date received by County Recorder; Signature James D Riggs County Recorder;

Recorded Book 67, Page 171; Date Received by State Registr OCT 21 1953

INDEXED
COMPARED

Department of Public Health
Division of Vital Statistics
Boise, Idaho

STATE OF IDAHO

State File No. 6729
County File No. 27592

(Use typewriter and/or black ink)

County of Kootenai

Marriage License

KNOW ALL MEN BY THIS CERTIFICATE: That any regularly ordained minister of the Gospel, authorized by the rites and usages of the church or denomination of Christians, Hebrews, or religious body of which he may be a member, or any Judge or Justice of the Peace, or competent officer to whom this may come, he not knowing of any lawful impediments thereto, is hereby authorized and empowered to solemnize the rites of Matrimony between:

GROOM		BRIDE
1. Full Name	Jack E. Morland	9. Full Name H. Ethel Grey
2. Address:	Seattle (City) King (County) Washington (State)	10. Address: Oregon City (City) Clackamas (County) Oregon (State)
3. Age	48	11. Age 32
4. Color or Race	W	12. Color or Race W
5. Single		13. Single
6. Widowed		14. Widowed
7. Divorced	D	15. Divorced D
8. Birthplace: City	Stockton	16. Maiden Name if previously married H. Ethel McCabe
State	Missouri	17. Birthplace: City Spokane State Washington

And to certify the same to said parties, or either of them under his hand and seal, in his ministerial or official capacity, and thereupon he is required to deliver this copy to the parties so married.

IN TESTIMONY WHEREOF, I have hereunto set my hand and affixed my official seal,

at Coeur d'Alene, Kootenai County, Idaho,

this 5th day of October, A.D. 1953.

JAMES D. RIGGS
Recorder

Ora E. Swan
Deputy

Marriage Certificate

I, M.E.Frandsen, a Justice of the Peace,

residing at Coeur d'Alene, in the county of Kootenai in the State of Idaho, do certify that, in accordance with the authority on me conferred by the above license, I did on this 8th day of Oct., in the year A.D. 1953 at Coeur d'Alene in the county of Kootenai, in the State of Idaho, solemnize the rites of matrimony between Jack E. Morland of Seattle, in the county of King, of the State of Wash., and H.Ethel Gray of Oregon City, in the county of Clackamas of the state of Ore., in the presence of Jack Gilden and Fern Gilden.

WITNESS My hand at the county aforesaid, this 8th day of October, A.D. 1953.

In the presence of:

Jack Gilden

and Fern Gilden

M. E. Frandsen
Justice of the Peace

OCT 12 1953
Date received by County Recorder; Signature James D Riggs County Recorder; Recorded Book 67, Page 170; Date Received by State Registrar OCT 21 1953

INDEXED
COMPARED

Officiant should send this copy back to the County Recorder immediately.

Department of Public Health
Division of Vital Statistics
Boise, Idaho

STATE OF IDAHO

State File No. 6730
County File No. 276011

(Use typewriter and/or black ink)

County of Kootenai

Marriage License

KNOW ALL MEN BY THIS CERTIFICATE: That any regularly ordained minister of the Gospel, authorized by the rites and usages of the church or denomination of Christians, Hebrews, or religious body of which he may be a member, or any Judge or Justice of the Peace, or competent officer to whom this may come, he not knowing of any lawful impediments thereto, is hereby authorized and empowered to solemnize the rites of Matrimony between:

GROOM		BRIDE
1. Full Name	Robert A. Mills	9. Full Name Ruby E. Smith
2. Address:	Spokane (City) Spokane (County) Washington (State)	10. Address: Spokane (City) Spokane (County) Washington (State)
3. Age 47	4. Color or Race W 5. Single ___ 6. Widowed ___ 7. Divorced D	11. Age 39 12. Color or Race W 13. Single ___ 14. Widowed ___ 15. Divorced D
8. Birthplace: City	Havillah State Washington	16. Maiden Name if previously married Ruby E. Woonacott
		17. Birthplace: City Glasgow State Montana

AND

And to certify the same to said parties, or either of them under his hand and seal, in his ministerial or official capacity, and thereupon he is required to deliver this copy to the parties so married.

IN TESTIMONY WHEREOF, I have hereunto set my hand and affixed my official seal, at Coeur d'Alene, Kootenai County, Idaho, this 9th day of October, A.D. 19 53.

James D. Riggs
Recorder

Marguerite Tomblin
Deputy

Marriage Certificate

I, Forrest D. Tibbitts, a minister, residing at Coeur d'Alene, in the county of Kootenai in the State of Idaho, do certify that, in accordance with the authority on me conferred by the above license, I did on this 9th day of October, in the year A.D. 19 53 at Coeur d'Alene in the county of Kootenai, in the State of Idaho, solemnize the rites of matrimony between Robert A. Mills of Spokane, in the county of Spokane, of the State of Washington, and Ruby E. Smith of Spokane, in the county of Spokane of the state of Washington, in the presence of Earl E. Powell and Evelyn L. Powell.

WITNESS My hand at the county aforesaid, this 9th day of October, A.D. 19 53.

In the presence of:
Evelyn L. Powell
and Earl E. Powell.

Forrest D. Tibbitts
minister

Officiant should send this copy back to the County Recorder immediately.

Date received by County Recorder OCT 13 1953; Signature James D. Riggs County Recorder; Recorded Book 67, Page 187; Date Received by State Registrar NOV 25 1953

COMPARED
INDEXED

(Use typewriter and/or black ink)

Department of Public Health
Division of Vital Statistics
Boise, Idaho

STATE OF IDAHO

State File No. 6731
County File No. 276140

County of Kootenai

Marriage License

KNOW ALL MEN BY THIS CERTIFICATE: That any regularly ordained minister of the Gospel, authorized by the rites and usages of the church or denomination of Christians, Hebrews, or religious body of which he may be a member, or any Judge or Justice of the Peace, or competent officer to whom this may come, he not knowing of any lawful impediments thereto, is hereby authorized and empowered to solemnize the rites of Matrimony between:

GROOM		BRIDE
1. Full Name	Willard G. Daniels Jr.	9. Full Name Ann C. Hilliard
2. Address: City	Seattle	10. Address: City Seattle
County	King	County King
State	Washington	State Washington
3. Age	20	11. Age 19
4. Color or Race	W	12. Color or Race W
5. Single	S	13. Single S
6. Widowed		14. Widowed
7. Divorced		15. Divorced
8. Birthplace: City	Seattle	16. Maiden Name if previously married •••
State	Washington	17. Birthplace: City Minneapolis State Minnesota

And to certify the same to said parties, or either of them under his hand and seal, in his ministerial or official capacity, and thereupon he is required to deliver this copy to the parties so married.

IN TESTIMONY WHEREOF, I have hereunto set my hand and affixed my official seal,

at Coeur d'Alene, Kootenai County, Idaho,
this 9th day of October, A.D. 19 53.

James D. Riggs
Recorder
Marguerite Tomblin
Deputy

Marriage Certificate

I, S. B. Evans, a Priest of the Episcopal Church;
residing at Coeur d'Alene, in the county of Kootenai in the State of Idaho, do certify that, in accordance with the authority on me conferred by the above license, I did on this 9th day of October in the year A.D. 1953 at Coeur d'Alene in the county of Kootenai, in the State of Idaho, solemnize the rites of matrimony between Willard G. Daniels Jr. of Seattle, in the county of King, of the State of Washington, and Ann C. Hilliard of Minneapolis, in the county of ____ of the state of Minnesota in the presence of Joseph J. Vitalis and Helen R. Evans

WITNESS My hand at the county aforesaid, this 9th day of October, A.D. 1953

In the presence of:
Joseph J. Vitalis
and Helen R. Evans

S. B. Evans

Date received by County Recorder OCT 17 1953; Signature James D. Riggs County Recorder; Recorded Book 67, Page 201; Date Received by State Registrar NOV 25 1953

COMPARED
INDEXED

Officiant should send this copy back to the County Recorder immediately.

(Use typewriter and/or black ink)

Officiant should send this copy back to the County Recorder immediately.

Department of Public Health
Division of Vital Statistics
Boise, Idaho

STATE OF IDAHO

State File No. 6732
County File No. 276080

County of Kootenai

Marriage License

KNOW ALL MEN BY THIS CERTIFICATE: That any regularly ordained minister of the Gospel, authorized by the rites and usages of the church or denomination of Christians, Hebrews, or religious body of which he may be a member, or any Judge or Justice of the Peace, or competent officer to whom this may come, he not knowing of any lawful impediments thereto, is hereby authorized and empowered to solemnize the rites of Matrimony between:

GROOM		AND	BRIDE	
1. Full Name	Warren M. Palmer		9. Full Name	Cordell L. Smith
2. Address:	Spokane (City) Spokane (County) Washington (State)		10. Address:	Spokane (City) Spokane (County) Washington (State)
3. Age 37	4. Color or Race Negro	5. Single ___ 6. Widowed ___ 7. Divorced D	11. Age 36	12. Color or Race Negro 13. Single ___ 14. Widowed ___ 15. Divorced D
8. Birthplace: City	Beaumont State Texas		16. Maiden Name if previously married	Cordell L. Davis
			17. Birthplace: City	Dumas State Arkansas

And to certify the same to said parties, or either of them under his hand and seal, in his ministerial or official capacity, and thereupon he is required to deliver this copy to the parties so married.

IN TESTIMONY WHEREOF, I have hereunto set my hand and affixed my official seal, at Coeur d'Alene Kootenai County, Idaho, this 9th day of October, A.D. 19 53.

James D. Riggs
Recorder

Carolyn Horning
Deputy

Marriage Certificate

I, Anna Rose Braune, a Justice of the Peace, residing at Coeur d' Alene, in the county of Kootenai in the State of Idaho, do certify that, in accordance with the authority on me conferred by the above license, I did on this 9th day of October, in the year A.D. 19 53 at Coeur d' Alene in the county of Kootenai, in the State of Idaho, solemnize the rites of matrimony between Warren M. Palmer of Spokane, in the county of Spokane, of the State of Washington, and Cordell L. Smith of Spokane, in the county of Spokane of the state of Washington, in the presence of Viola Callihan and J. W. Donald.

WITNESS My hand at the county aforesaid, this 9th day of October, A.D. 19 53.

In the presence of: Viola Callihan

and J. W. Donald

Anna Rose Braune
Justice of the Peace

Date received by County Recorder OCT 15 1953; Signature James D. Riggs County Recorder; Recorded Book 67, Page 194

Date Received by State Registrar NOV 25 1953

COMPARED

INDEXED

(Use typewriter and/or black ink)

Department of Public Health
Division of Vital Statistics
Boise, Idaho

STATE OF IDAHO

State File No. 6733
County File No. 24022

County of Kootenai

Marriage License

KNOW ALL MEN BY THIS CERTIFICATE: That any regularly ordained minister of the Gospel, authorized by the rites and usages of the church or denomination of Christians, Hebrews, or religious body of which he may be a member, or any Judge or Justice of the Peace, or competent officer to whom this may come, he not knowing of any lawful impediments thereto, is hereby authorized and empowered to solemnize the rites of Matrimony between:

GROOM		BRIDE
1. Full Name	Theodore S. Patterson	9. Full Name Eding M. Aesquivel
2. Address: City	Seattle	10. Address: City Seattle
County	King	County King
State	Washington	State Washington
3. Age	19	11. Age 18
4. Color or Race	W	12. Color or Race W
5. Single	S	13. Single S
6. Widowed		14. Widowed
7. Divorced		15. Divorced
8. Birthplace: City	Seattle	16. Maiden Name if previously married •••••••
State	Washington	17. Birthplace: City Seattle
		State Washington

AND

And to certify the same to said parties, or either of them under his hand and seal, in his ministerial or official capacity, and thereupon he is required to deliver this copy to the parties so married.

IN TESTIMONY WHEREOF, I have hereunto set my hand and affixed my official seal, at Coeur d'Alene, Kootenai County, Idaho, this 9th day of October, A.D. 19 53.

JAMES D. RIGGS
Recorder
Ora E. Swan
Deputy

Marriage Certificate

I, M.E.Frandsen, a Justice of the Peace, residing at Coeur d'Alene, in the county of Kootenai in the State of Idaho, do certify that, in accordance with the authority on me conferred by the above license, I did on this 9th day of Oct. in the year A.D. 1953 at Coeur d'Alene in the county of Kootenai, in the State of Idaho, solemnize the rites of matrimony between Theodore S. Patterson of Seattle, King in the county of, of the State of Wash., and Eding M.Aesquivel of Seattle, in the county of King, of the state of Wash., in the presence of W.J.Cox and Cliff Johnson.

WITNESS My hand at the county aforesaid, this 9th day of October, A.D. 19 53.

In the presence of:
Cliff Johnson
and
W J Cox

M.E Frandsen
Justice of the Peace

Date received by County Recorder OCT 12 1953; Signature James D Riggs, County Recorder; Recorded Book 67, Page 170; Date Received by State Registrar OCT 21 1953

INDEXED
COMPARED

Officiant should send this copy back to the County Recorder immediately.

Department of Public Health
Division of Vital Statistics
Boise, Idaho

STATE OF IDAHO

State File No. 6734
County File No. 275905

County of Kootenai

Marriage License

KNOW ALL MEN BY THIS CERTIFICATE: That any regularly ordained minister of the Gospel, authorized by the rites and usages of the church or denomination of Christians, Hebrews, or religious body of which he may be a member, or any Judge or Justice of the Peace, or competent officer to whom this may come, he not knowing of any lawful impediments thereto, is hereby authorized and empowered to solemnize the rites of Matrimony between:

GROOM		AND	BRIDE
1. Full Name	David Sargent		9. Full Name Mary Gredzuk
2. Address:	Cranbrook (City) B. C. (County) Canada (State)		10. Address: Fernie (City) B. C. (County) Canada (State)
3. Age 23	4. Color or Race W 5. Single S 6. Widowed 7. Divorced		11. Age 23 12. Color or Race W 13. Single S 14. Widowed 15. Divorced
8. Birthplace: City	Virden State Manitoba Canada		16. Maiden Name if previously married ...
			17. Birthplace: City Fernie State B.C. Canada

And to certify the same to said parties, or either of them under his hand and seal, in his ministerial or official capacity, and thereupon he is required to deliver this copy to the parties so married.

IN TESTIMONY WHEREOF, I have hereunto set my hand and affixed my official seal, at Coeur d'Alene Kootenai County, Idaho, this 9th day of October, A.D. 19 53.

James D. Riggs
Recorder
Carolyn Horning
Deputy

Marriage Certificate

I, Lyman W. Wimble, a Minister, residing at Coeur d'Alene, in the county of Kootenai in the State of Idaho, do certify that, in accordance with the authority on me conferred by the above license, I did on this 9 day of October in the year A.D. 19 53 at Coeur d'Alene, in the county of Kootenai, in the State of Idaho, solemnize the rites of matrimony between David Sargent of Cranbrook, in the county of British Columbia, of the State of Canada, and Mary Gredzek of Fernie, in the county of British Columbia of the state of Canada, in the presence of Mrs. L.W. Wimble and Ruth Anne Wimble.

WITNESS My hand at the county aforesaid, this 9th day of October, A.D. 19 53.

In the presence of:
Mrs. L. W. Wimble
and Ruth Anne Winkle

Lyman W. Wimble

Date received by County Recorder OCT 12 1953 Signature James D Riggs County Recorder; Recorded Book 67, Page 161; Date Received by State Registrar OCT 21 1953

INDEXED
COMPARED

(Use typewriter and/or black ink)

Officiant should send this copy back to the County Recorder immediately.

Department of Public Health
Division of Vital Statistics
Boise, Idaho

STATE OF IDAHO

State File No. 6735
County File No. 375906

(Use typewriter and/or black ink)

County of Kootenai

Marriage License

KNOW ALL MEN BY THIS CERTIFICATE: That any regularly ordained minister of the Gospel, authorized by the rites and usages of the church or denomination of Christians, Hebrews, or religious body of which he may be a member, or any Judge or Justice of the Peace, or competent officer to whom this may come, he not knowing of any lawful impediments thereto, is hereby authorized and empowered to solemnize the rites of Matrimony between:

GROOM		AND	BRIDE	
1. Full Name	Howerd M. Reynolds		9. Full Name	Betty Jane Conroy
2. Address:	Spokane (City) Spokane (County) Washington (State)		10. Address:	Colbert (City) Spokane (County) Washington (State)
3. Age 20	4. Color or Race W	5. Single S 6. Widowed 7. Divorced	11. Age 21	12. Color or Race W 13. Single 14. Widowed 15. Divorced D
8. Birthplace: City	Spokane State Washington		16. Maiden Name if previously married	Betty Jane Conroy
			17. Birthplace: City	Colfax State Washington

And to certify the same to said parties, or either of them under his hand and seal, in his ministerial or official capacity, and thereupon he is required to deliver this copy to the parties so married.

IN TESTIMONY WHEREOF, I have hereunto set my hand and affixed my official seal, at Coeur d'Alene, Kootenai County, Idaho, this 3rd day of October, A.D. 1953.

James D. Riggs
Recorder

Marguerite Tomblin
Deputy

Marriage Certificate

I, Lyman W. Wimble, a Minister, residing at Coeur d'Alene, in the county of Kootenai in the State of Idaho, do certify that, in accordance with the authority on me conferred by the above license, I did on this 9 day of October in the year A.D. 1953 at Coeur d'Alene in the county of Kootenai, in the State of Idaho, solemnize the rites of matrimony between Howard M. Reynolds of Spokane, in the county of Spokane, of the State of Washington, and Betty Jane Conroy of Colbert, in the county of Spokane, of the state of Washington, in the presence of Marilyn Blossom and Elgin Fuller.

WITNESS My hand at the county aforesaid, this 9 day of October, A.D. 1953.

In the presence of:
Marilyn Blossom
and
Elgin Fuller

Lyman W. Wimble

Officiant should send this copy back to the County Recorder immediately.

Date received by County Recorder OCT 12 1953; Signature James D. Riggs, County Recorder; Recorded Book 67, Page 162; Date Received by State Registrar OCT 21 1953

INDEXED
COMPARED

Department of Public Health
Division of Vital Statistics
Boise, Idaho

STATE OF IDAHO

State File No. 6736
County File No. [illegible]

(Use typewriter and/or black ink)

County of Kootenai

Marriage License

KNOW ALL MEN BY THIS CERTIFICATE: That any regularly ordained minister of the Gospel, authorized by the rites and usages of the church or denomination of Christians, Hebrews, or religious body of which he may be a member, or any Judge or Justice of the Peace, or competent officer to whom this may come, he not knowing of any lawful impediments thereto, is hereby authorized and empowered to solemnize the rites of Matrimony between:

GROOM		AND	BRIDE	
1. Full Name	Buel Byers		9. Full Name	Georgia Ann Holling
2. Address:	Spangle (City) Spokane (County) Washington (State)		10. Address:	Rosalia (City) Whitman (County) Washington (State)
3. Age 27	4. Color or Race W 5. Single S 6. Widowed 7. Divorced		11. Age 21	12. Color or Race W 13. Single S 14. Widowed 15. Divorced
8. Birthplace: City	Spangle State Washington		16. Maiden Name if previously married	***
			17. Birthplace: City	Waverly State Washington

And to certify the same to said parties, or either of them under his hand and seal, in his ministerial or official capacity, and thereupon he is required to deliver this copy to the parties so married.

IN TESTIMONY WHEREOF, I have hereunto set my hand and affixed my official seal, at Coeur d'Alene, Kootenai County, Idaho, this 9th day of October, A.D. 19 53.

James D. Riggs
Recorder
Marguerite Tomblin
Deputy

Marriage Certificate

I, M.E.Frandsen, a Justice of the Peace, residing at Coeur d'Alene, in the county of Kootenai in the State of Idaho, do certify that, in accordance with the authority on me conferred by the above license, I did on this 9th day of Oct., in the year A.D. 19 53 at Coeur d'Alene in the county of Kootenai, in the State of Idaho, solemnize the rites of matrimony between Buel Byers of Spokane, in the county of Spokane, of the State of Wash., and Georgia Ann Holling of Rosalia, in the county of Whitman of the state of Wash., in the presence of Lorna Schieche and W.J.Schieche.

WITNESS My hand at the county aforesaid, this 9th day of Oct., A.D. 19 53.

In the presence of:
Lorna Schieche
and
W J Schieche

M. E Frandsen
Justice of the Peace

Officiant should send this copy back to the County Recorder immediately.

Date received by County Recorder OCT 12 1953; Signature James D Riggs County Recorder; Recorded Book 67, Page 169; Date Received by State Registrar OCT 21 1953

INDEXED

Department of Public Health
Division of Vital Statistics
Boise, Idaho

STATE OF IDAHO

State File No. 6737
County File No. 275908

County of Kootenai

Marriage License

KNOW ALL MEN BY THIS CERTIFICATE: That any regularly ordained minister of the Gospel, authorized by the rites and usages of the church or denomination of Christians, Hebrews, or religious body of which he may be a member, or any Judge or Justice of the Peace, or competent officer to whom this may come, he not knowing of any lawful impediments thereto, is hereby authorized and empowered to solemnize the rites of Matrimony between:

GROOM		BRIDE
1. Full Name	Albert C. Grams	9. Full Name: Lorraine Cunningham
2. Address:	Colton (City) Whitmen (County) Washington (State)	10. Address: Lewiston (City) Nez Perce (County) Idaho (State)
3. Age	37	11. Age: 22
4. Color or Race	W	12. Color or Race: W
5. Single	S	13. Single
6. Widowed		14. Widowed
7. Divorced		15. Divorced: D
8. Birthplace: City	Chicago	16. Maiden Name if previously married: Lorraine Hathaway
State	Illinois	17. Birthplace: City: Lewisville
		State: Idaho

And to certify the same to said parties, or either of them under his hand and seal, in his ministerial or official capacity, and thereupon he is required to deliver this copy to the parties so married.

IN TESTIMONY WHEREOF, I have hereunto set my hand and affixed my official seal,

at Coeur d' Alene, Kootenai County, Idaho,

this 9th day of October, A.D. 19 53.

James D. Riggs
Recorder

Patsy a Clement
Deputy

Marriage Certificate

I, Rev. E. C. Knautz, a minister residing at 512 Indiana, in the county of Kootenai in the State of Idaho, do certify that, in accordance with the authority on me conferred by the above license, I did on this 9th day of October, in the year A.D. 1953 at Coeur d'Alene in the county of Kootenai, in the State of Idaho, solemnize the rites of matrimony between Albert C. Grams of Colton, in the county of Whitman, of the State of Washington, and Lorraine Cunningham of Lewiston, in the county of Nez Perce of the state of Idaho, in the presence of Jenny Knautz and Mrs. Don Peterson.

WITNESS My hand at the county aforesaid, this 9th day of October, A.D. 1953.

In the presence of:

Jenny Knautz

and Mrs. Don Peterson

Rev. Eugene Knautz

Date received by County Recorder OCT 12 1953; Signature James D Riggs County Recorder; Recorded Book 67, Page 163; Date Received by State Registrar OCT 21 1953

INDEXED
COMPARED

(Use typewriter and/or black ink)

Officiant should send this copy back to the County Recorder immediately.

Department of Public Health
Division of Vital Statistics
Boise, Idaho

STATE OF IDAHO

State File No. 6738
County File No. 275995

(Use typewriter and/or black ink)

County of Kootenai

Marriage License

KNOW ALL MEN BY THIS CERTIFICATE: That any regularly ordained minister of the Gospel, authorized by the rites and usages of the church or denomination of Christians, Hebrews, or religious body of which he may be a member, or any Judge or Justice of the Peace, or competent officer to whom this may come, he not knowing of any lawful impediments thereto, is hereby authorized and empowered to solemnize the rites of Matrimony between:

GROOM		AND	BRIDE	
1. Full Name	Robert Bechtold		9. Full Name	Joyce Lovelace
2. Address:	Fairchild AFB (City)	Spokane (County)	10. Address:	Spokane (City)
		Washington (State)		Spokane (County) Washington (State)
3. Age	24		11. Age	20
4. Color or Race	W		12. Color or Race	W
5. Single	S		13. Single	S
6. Widowed			14. Widowed	
7. Divorced			15. Divorced	
8. Birthplace: City	Livingston		16. Maiden Name if previously married	*****
State	Montana		17. Birthplace: City	Pierre
			State	S. Dakota

And to certify the same to said parties, or either of them under his hand and seal, in his ministerial or official capacity, and thereupon he is required to deliver this copy to the parties so married.

IN TESTIMONY WHEREOF, I have hereunto set my hand and affixed my official seal,
at Coeur d' Alene, Kootenai County, Idaho,
this 19th day of August A.D. 1953.

James D. Riggs
Recorder
Patricia Clement
Deputy

Marriage Certificate

I, D E. Yourse, a Minister of the Gospel,
residing at Wallace, in the county of Shoshone in the State of Idaho, do certify
that, in accordance with the authority on me conferred by the above license, I did on this 9th day of Oct,
in the year A.D. 1953 at Wallace in the county of Shoshone, in the State of Idaho,
solemnize the rites of matrimony between Robert Bechtold of Fairchild AFB,
in the county of Spokane
and Joyce Lovelace of Spokane, in the county of Spokane,
of the State of Wash, in the presence of Clifford Hatton and Joanne Walls.

WITNESS My hand at the county aforesaid, this 9th day of October, A.D. 1953.

In the presence of:
Clifford Hatton
and
Joanne Walls

D E. Yourse

Date received by County Recorder OCT 13 1953; Signature James D Riggs County Recorder; Recorded Book 67, Page 178; Date Received by State Registrar OCT 21 1953

Officiant should send this copy back to the County Recorder immediately.

INDEXED
COMPARED

Department of Public Health
Division of Vital Statistics
Boise, Idaho

STATE OF IDAHO

State File No. 6739
County File No. ~~275998~~

County of Kootenai

Marriage License

KNOW ALL MEN BY THIS CERTIFICATE: That any regularly ordained minister of the Gospel, authorized by the rites and usages of the church or denomination of Christians, Hebrews, or religious body of which he may be a member, or any Judge or Justice of the Peace, or competent officer to whom this may come, he not knowing of any lawful impediments thereto, is hereby authorized and empowered to solemnize the rites of Matrimony between:

GROOM		BRIDE
1. Full Name	LeRoy Barto	9. Full Name Beverly Wallace
2. Address:	Spokane (City) Spokane (County) Washington (State)	10. Address: Spokane (City) Spokane (County) Washington (State)
3. Age	27	11. Age 26
4. Color or Race	W	12. Color or Race W
5. Single	S	13. Single
6. Widowed		14. Widowed
7. Divorced		15. Divorced D
8. Birthplace: City	Wallace	16. Maiden Name if previously married Beverly Masters
State	Idaho	17. Birthplace: City Spokane State Washington

AND

And to certify the same to said parties, or either of them under his hand and seal, in his ministerial or official capacity, and thereupon he is required to deliver this copy to the parties so married.

IN TESTIMONY WHEREOF, I have hereunto set my hand and affixed my official seal,
at Coeur d'Alene, Kootenai County, Idaho,
this 6th day of October, A.D. 19 53.

James D. Riggs
Recorder
Marguerite Tomblin
Deputy

Marriage Certificate

I, E.C. Knautz, a Baptist minister,
residing at Coeur D Alene, in the county of Kootenai in the State of Idaho, do certify
that, in accordance with the authority on me conferred by the above license, I did on this 9th day of October,
in the year A.D. 1953 at Coeur D Alene in the county of Kootenai, in the State of Idaho,
solemnize the rites of matrimony between LeRoy Barto of Spokane,
in the county of Spokane, of the State of Washington,
and Beverly Wallace of Spokane, in the county of Spokane
of the state of Washington, in the presence of Mrs. Florabel Masters and George Masters.
WITNESS My hand at the county aforesaid, this 9th day of October, A.D. 1953.
In the presence of:

and Mrs Florabel Masters

Rev Eugene Knautz

Officiant should send this copy back to the County Recorder immediately.

(Use typewriter and/or black ink)

Date Received by County Recorder OCT 13 1953; Signature George Masters James D Riggs County Recorder; Recorded Book 67, Page 180; Date Received by State Registrar OCT 21 1953

INDEXED
COMPARED

Department of Public Health
Division of Vital Statistics
Boise, Idaho

STATE OF IDAHO

State File No. 6740
County File No. ~~276012~~

County of Kootenai

Marriage License

KNOW ALL MEN BY THIS CERTIFICATE: That any regularly ordained minister of the Gospel, authorized by the rites and usages of the church or denomination of Christians, Hebrews, or religious body of which he may be a member, or any Judge or Justice of the Peace, or competent officer to whom this may come, he not knowing of any lawful impediments thereto, is hereby authorized and empowered to solemnize the rites of Matrimony between:

GROOM		AND	BRIDE	
1. Full Name	Chester P. Brannan		9. Full Name	Emily Sutton
2. Address:	Spokane (City) Spokane (County) Washington (State)		10. Address:	Spokane (City) Spokane (County) Washington (State)
3. Age	33		11. Age	28
4. Color or Race	W		12. Color or Race	W
5. Single			13. Single	
6. Widowed			14. Widowed	
7. Divorced	D		15. Divorced	D
8. Birthplace: City	Greenacres		16. Maiden Name if previously married	Emily Hill
State	Washington		17. Birthplace: City	Barnard
			State	S. Dakota

And to certify the same to said parties, or either of them under his hand and seal, in his ministerial or official capacity, and thereupon he is required to deliver this copy to the parties so married.

IN TESTIMONY WHEREOF, I have hereunto set my hand and affixed my official seal, at Coeur d' Alene, Kootenai County, Idaho, this 9th day of October A.D. 19 53.

James D. Riggs
Recorder

Patricia Clement
Deputy

Marriage Certificate

I, Forrest D. Tibbitts, a minister, residing at Coeur d'Alene, in the county of Kootenai in the State of Idaho, do certify that, in accordance with the authority on me conferred by the above license, I did on this 10th day of October, in the year A.D. 19 53 at Coeur d'Alene in the county of Kootenai, in the State of Idaho, solemnize the rites of matrimony between Chester P. Brannan of Spokane, in the county of Spokane, of the State of Washington, and Emily Sutton of Spokane, in the county of Spokane of the state of Washington, in the presence of Robert H. Benesch and Ellen M. Benesch.

WITNESS My hand at the county aforesaid, this 10th day of October, A.D. 19 53.

In the presence of:

Ellen M. Benesch

and Robert H. Benesch

Forrest D. Tibbitts
minister

Date received by County Recorder OCT 13 1953; Signature James D Riggs County Recorder; Recorded Book 67, Page 187; Date Received by State Registrar NOV 25 1953

COMPARED
INDEXED

(Use typewriter and/or black ink)

Officiant should send this copy back to the County Recorder immediately.

Department of Public Health
Division of Vital Statistics
Boise, Idaho

STATE OF IDAHO

State File No. 6741
County File No. 276013

(Use typewriter and/or black ink)

County of Kootenai

Marriage License

KNOW ALL MEN BY THIS CERTIFICATE: That any regularly ordained minister of the Gospel, authorized by the rites and usages of the church or denomination of Christians, Hebrews, or religious body of which he may be a member, or any Judge or Justice of the Peace, or competent officer to whom this may come, he not knowing of any lawful impediments thereto, is hereby authorized and empowered to solemnize the rites of Matrimony between:

GROOM		BRIDE
1. Full Name	John W. Lemon	9. Full Name Ila J. Ensminger
2. Address	Spokane (City) Spokane (County) Washington (State)	10. Address: Spokane (City) Spokane (County) Washington (State)
3. Age 22	4. Color or Race W 5. Single S 6. Widowed 7. Divorced	11. Age 18 12. Color or Race W 13. Single S 14. Widowed 15. Divorced
8. Birthplace: City	Pittsburg State Kansas	16. Maiden Name if previously married *******
		17. Birthplace: City Kettle Falls State Washington

And to certify the same to said parties, or either of them under his hand and seal, in his ministerial or official capacity, and thereupon he is required to deliver this copy to the parties so married.

IN TESTIMONY WHEREOF, I have hereunto set my hand and affixed my official seal, at Coeur d'Alene, Kootenai County, Idaho, this 10th day of October, A.D. 19 53.

JAMES D. RIGGS
Recorder
Ora E. Swan
Deputy

Marriage Certificate

I, Forrest D. Tibbitts, a minister, residing at Coeur d'Alene, in the county of Kootenai in the State of Idaho, do certify that, in accordance with the authority on me conferred by the above license, I did on this 10th day of October, in the year A.D. 1953 at Coeur d'Alene in the county of Kootenai, in the State of Idaho, solemnize the rites of matrimony between John W. Lemon of Spokane, in the county of Spokane, of the State of Washington, and Ila J. Ensminger of Spokane, in the county of Spokane of the state of Washington, in the presence of Richard H. Payton and Eva I. Payton.

WITNESS My hand at the county aforesaid, this 10th day of October, A.D. 19 53.

In the presence of: Richard H. Payton
and Eva I. Payton

Forrest D. Tibbitts
minister

Date received by County Recorder OCT 13 1953; Signature James D. Riggs County Recorder; Recorded Book 67, Page 188; Date Received by State Registrar NOV 25 1953

COMPARED
INDEXED

Officiant should send this copy back to the County Recorder immediately.

Department of Public Health
Division of Vital Statistics
Boise, Idaho

STATE OF IDAHO

State File No. 6742
County File No. 276141

(Use typewriter and/or black ink)

County of Kootenai

Marriage License

KNOW ALL MEN BY THIS CERTIFICATE: That any regularly ordained minister of the Gospel, authorized by the rites and usages of the church or denomination of Christians, Hebrews, or religious body of which he may be a member, or any Judge or Justice of the Peace, or competent officer to whom this may come, he not knowing of any lawful impediments thereto, is hereby authorized and empowered to solemnize the rites of Matrimony between:

GROOM		BRIDE
1. Full Name	Roy Kitchen	9. Full Name Kathleen Cook
2. Address:	Mead (City) Spokane (County) Washington (State)	10. Address: Mead (City) Spokane (County) Washington (State)
3. Age 22	4. Color or Race W 5. Single S 6. Widowed 7. Divorced	11. Age 17 12. Color or Race W 13. Single S 14. Widowed 15. Divorced
8. Birthplace: City	Wheatland State Wyoming	16. Maiden Name if previously married *****
		17. Birthplace: City Spokane State Washington

AND

And to certify the same to said parties, or either of them under his hand and seal, in his ministerial or official capacity, and thereupon he is required to deliver this copy to the parties so married.

IN TESTIMONY WHEREOF, I have hereunto set my hand and affixed my official seal, at Coeur d'Alene Kootenai County, Idaho, this 10th day of October, A.D. 19 53.

James D. Riggs
Recorder

Carolyn Harmon
Deputy

Marriage Certificate

I, E.C. Knautz, a Baptist minister, residing at Coeur D Alene, in the county of Kootenai in the State of Idaho, do certify that, in accordance with the authority on me conferred by the above license, I did on this 10th day of October, in the year A.D. 1953 at Coeur D Alene in the county of Kootenai, in the State of Idaho, solemnize the rites of matrimony between Roy Kitchen of Mead, in the county of Spokane, of the State of Washington, and Kathleen Cook of Mead, in the county of Spokane of the state of Washington, in the presence of Mrs. Hazel White and Oscar White.

WITNESS My hand at the county aforesaid, this 10th day of October, A.D. 1953.

In the presence of:
Mrs Hazel White
and
Oscar White

Rev. Eugene Knautz

Officiant should send this copy back to the County Recorder immediately.

Date received by County Recorder OCT 17 1953; Signature James D Riggs County Recorder; Recorded in Book 67, Page 201; Date Received by State Registrar NOV 25 1953

COMPARED
INDEXED

(Use typewriter and/or black ink)

Officiant should send this copy back to the County Recorder immediately.

Department of Public Health
Division of Vital Statistics
Boise, Idaho

STATE OF IDAHO

State File No. 6743
County File No. 276084

County of Kootenai

Marriage License

KNOW ALL MEN BY THIS CERTIFICATE: That any regularly ordained minister of the Gospel, authorized by the rites and usages of the church or denomination of Christians, Hebrews, or religious body of which he may be a member, or any Judge or Justice of the Peace, or competent officer to whom this may come, he not knowing of any lawful impediments thereto, is hereby authorized and empowered to solemnize the rites of Matrimony between:

GROOM		AND	BRIDE
1. Full Name	Joe D. Burk		9. Full Name Alice Martinez
2. Address:	Portland (City) Jay (County) Indiana (State)		10. Address: Kennewick (City) Benton (County) Washington (State)
3. Age	21
4. Color or Race	W
5. Single	S
6. Widowed	
7. Divorced	
8. Birthplace: City	Portland State Indiana
			11. Age 19
			12. Color or Race W
			13. Single S
			14. Widowed
			15. Divorced
			16. Maiden Name if previously married *******
			17. Birthplace: City Capulin State New Mexico

And to certify the same to said parties, or either of them under his hand and seal, in his ministerial or official capacity, and thereupon he is required to deliver this copy to the parties so married.

IN TESTIMONY WHEREOF, I have hereunto set my hand and affixed my official seal,

at Coeur d'Alene, Kootenai County, Idaho,
this 10th day of October, A.D. 1953.

JAMES D. RIGGS
Recorder
Ora E. Swan
Deputy

Marriage Certificate

I, Anna Rose Braune, a Justice of the Peace,
residing at Coeur d' Alene, in the county of Kootenai in the State of Idaho, do certify that, in accordance with the authority on me conferred by the above license, I did on this 10th day of October, in the year A.D. 19 53 at Coeur d' Alene in the county of Kootenai, in the State of Idaho, solemnize the rites of matrimony between Joe D. Burk of Portland, in the county of Jay, of the State of Indiana, and Alice Martinez of Kennewick, in the county of Benton of the state of Washington, in the presence of Helen H. Parsons and William C. Dawson.

WITNESS My hand at the county aforesaid, this 10th day of October, A.D. 19 53

In the presence of:
Helen H. Parsons
and William C. Dawson

Anna Rose Braune

Date received by County Recorder OCT 15 1953; Signature James D. Riggs County Recorder; Recorded Book 67, Page 195 Date Received by State Registrar NOV 25 1953

COMPARED
INDEXED

Department of Public Health
Division of Vital Statistics
Boise, Idaho

STATE OF IDAHO

State File No. 6744
County File No. 276077

(Use typewriter and/or black ink)

County of Kootenai

Marriage License

KNOW ALL MEN BY THIS CERTIFICATE: That any regularly ordained minister of the Gospel, authorized by the rites and usages of the church or denomination of Christians, Hebrews, or religious body of which he may be a member, or any Judge or Justice of the Peace, or competent officer to whom this may come, he not knowing of any lawful impediments thereto, is hereby authorized and empowered to solemnize the rites of Matrimony between:

GROOM		BRIDE
1. Full Name	Roland Wutzke	9. Full Name Collette Hutchison
2. Address:	Coeur d'Alene (City) Kootenai (County) Idaho (State)	10. Address: Coeur d' Alene (City) Kootenai (County) Idaho (State)
3. Age	21	11. Age 20
4. Color or Race	W	12. Color or Race W
5. Single	S	13. Single S
6. Widowed		14. Widowed
7. Divorced		15. Divorced
8. Birthplace: City	Roseglen	16. Maiden Name if previously married *****
State	No. Dakota	17. Birthplace: City Tuttle State No. Dakota

AND

And to certify the same to said parties, or either of them under his hand and seal, in his ministerial or official capacity, and thereupon he is required to deliver this copy to the parties so married.

IN TESTIMONY WHEREOF, I have hereunto set my hand and affixed my official seal, at Coeur d' Alene Kootenai County, Idaho, this 8th day of October, A.D. 19 53.

James D. Riggs
Recorder

Carolyn Horning
Deputy

Marriage Certificate

I, Richard A. Rodning, a clergyman residing at Coeur d' Alene, in the county of Kootenai in the State of Idaho, do certify that, in accordance with the authority on me conferred by the above license, I did on this 10th day of October, in the year A.D. 19 53 at Coeur d'Alene in the county of Kootenai, in the State of Idaho, solemnize the rites of matrimony between Roland Martin Wutzke of Coeur d'Alene, in the county of Kootenai of the State of Idaho, and Collette Janna Hutchinson of Coeur d'Alene, in the county of Kootenai of the state of Idaho, in the presence of Delmar Gittle and Mrs. Robert Heidenreich

WITNESS My hand at the county aforesaid, this 10th day of October, A.D. 1953.

In the presence of:
Delmar Gittel
and
Audrey D. Heidenreich

Richard A. Rodning

Officiant should send this copy back to the County Recorder immediately.

Date received by County Recorder OCT 15 1953; Signature James D Riggs County Recorder; Recorded Book 67, Page 193

COMPARED

Date Received by State Registrar NOV 25 1953

INDEXED

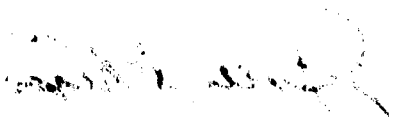

Department of Public Health
Division of Vital Statistics
Boise, Idaho

STATE OF IDAHO

State File No. 6745
County File No. 276082

County of Kootenai

Marriage License

KNOW ALL MEN BY THIS CERTIFICATE: That any regularly ordained minister of the Gospel, authorized by the rites and usages of the church or denomination of Christians, Hebrews, or religious body of which he may be a member, or any Judge or Justice of the Peace, or competent officer to whom this may come, he not knowing of any lawful impediments thereto, is hereby authorized and empowered to solemnize the rites of Matrimony between:

GROOM		BRIDE
1. Full Name	Dominick Polito	9. Full Name: Adella Monroe
2. Address:	So. Colby (City) Kitsap (County) Washington (State)	10. Address: Seattle (City) King (County) Washington (State)
3. Age	31	11. Age: 28
4. Color or Race	W	12. Color or Race: W
5. Single ___ 6. Widowed ___ 7. Divorced	D	13. Single ___ 14. Widowed ___ 15. Divorced: D
8. Birthplace: City / State	Mansfield / Ohio	16. Maiden Name if previously married: Adella Zallocco
		17. Birthplace: City / State: Seattle / Washington

And to certify the same to said parties, or either of them under his hand and seal, in his ministerial or official capacity, and thereupon he is required to deliver this copy to the parties so married.

IN TESTIMONY WHEREOF, I have hereunto set my hand and affixed my official seal, at Coeur d'Alene, Kootenai County, Idaho, this Tenth day of October, A.D. 19 53.

James D. Riggs
Recorder

Sue Langford
Deputy

Marriage Certificate

I, Anna Rose Braune, a Justice of the Peace, residing at Coeur d' Alene, in the county of Kootenai in the State of Idaho, do certify that, in accordance with the authority on me conferred by the above license, I did on this 10th day of October, in the year A.D. 19 53 at Coeur d' Alene in the county of Kootenai, in the State of Idaho, solemnize the rites of matrimony between Dominick Polito of So. Colby, in the county of Kitsap, of the State of Washington, and Adella Monroe of Seattle, in the county of King of the state of Washington, in the presence of Patricia Ann Whannell Clyde J. Reed.

WITNESS My hand at the county aforesaid, this 10th day of October, A.D. 19 53.

In the presence of:
Patricia Ann Whannell
and
Clyde J. Reed

Anna Rose Braune
Justice of the Peace

Date received by County Recorder OCT 15 1953; Signature James D. Riggs, County Recorder; Recorded Book 67, Page 195 Date Received by State Registrar NOV 25 1953

INDEXED

(Use typewriter and/or black ink)

Officiant should send this copy back to the County Recorder immediately.

Department of Public Health
Division of Vital Statistics
Boise, Idaho

STATE OF IDAHO

State File No. 6746
County File No. 276083

County of Kootenai

Marriage License

KNOW ALL MEN BY THIS CERTIFICATE: That any regularly ordained minister of the Gospel, authorized by the rites and usages of the church or denomination of Christians, Hebrews, or religious body of which he may be a member, or any Judge or Justice of the Peace, or competent officer to whom this may come, he not knowing of any lawful impediments thereto, is hereby authorized and empowered to solemnize the rites of Matrimony between:

GROOM		AND	BRIDE	
1. Full Name	Clyde J. Reed		9. Full Name	Patricia Ann Whannell
2. Address:	McCord AFB (City) Pierce (County) Washington (State)		10. Address:	Tacoma (City) Pierce (County) Washington (State)
3. Age 21	4. Color or Race W	5. Single S 6. Widowed 7. Divorced	11. Age 24	12. Color or Race W 13. Single 14. Widowed 15. Divorced D
8. Birthplace: City	Seattle	State Washington	16. Maiden Name if previously married	Patricia Jackson
			17. Birthplace: City	Seattle State Washington

And to certify the same to said parties, or either of them under his hand and seal, in his ministerial or official capacity, and thereupon he is required to deliver this copy to the parties so married.

IN TESTIMONY WHEREOF, I have hereunto set my hand and affixed my official seal, at Coeur d' Alene, Kootenai County, Idaho, this 10th day of October, A.D. 19 53.

James D. Riggs
Recorder

Patricia Clement
Deputy

Marriage Certificate

I, Anna Rose Braune, a Justice of the Peace, residing at Coeur d' Alene, in the county of Kootenai in the State of Idaho, do certify that, in accordance with the authority on me conferred by the above license, I did on this 10th day of October, in the year A.D. 19 53 at Coeur d' Alene in the county of Kootenai, in the State of Idaho, solemnize the rites of matrimony between Clyde J. Reed of McCord AFB, in the county of Pierce, of the State of Washington, and Patricia Ann Whannell of Tacoma, in the county of Pierce of the state of Washington, in the presence of Adella Monroe and Dominick Polito.

WITNESS My hand at the county aforesaid, this 10th day of October, A.D. 19 53.

In the presence of:
Adella V. Monroe
and
Dominick Polito

Anna Rose Braune

Date received by County Recorder OCT 15 1953; Signature James D. Riggs, County Recorder; Recorded Book 67, Page 196; Date Received by State Registrar NOV 25 1953

COMPARED
INDEXED

(Use typewriter and/or black ink)

Officiant should send this copy back to the County Recorder immediately.

Department of Public Health
Division of Vital Statistics
Boise, Idaho

STATE OF IDAHO

State File No. 6747
County File No. 276084

County of Kootenai

Marriage License

KNOW ALL MEN BY THIS CERTIFICATE: That any regularly ordained minister of the Gospel, authorized by the rites and usages of the church or denomination of Christians, Hebrews, or religious body of which he may be a member, or any Judge or Justice of the Peace, or competent officer to whom this may come, he not knowing of any lawful impediments thereto, is hereby authorized and empowered to solemnize the rites of Matrimony between:

GROOM		AND	BRIDE	
1. Full Name	Alfred V. Pennock		9. Full Name	Jean Olson
2. Address:	Yak (City) Lincoln (County) Montana (State)		10. Address:	Libby (City) Lincoln (County) Montana (State)
3. Age	24		11. Age	21
4. Color or Race	W		12. Color or Race	W
5. Single	S		13. Single	
6. Widowed			14. Widowed	W
7. Divorced			15. Divorced	
8. Birthplace: City	Lane County		16. Maiden Name if previously married	Jean Cole
State	Oregon		17. Birthplace: City	Somers
			State	Montana

And to certify the same to said parties, or either of them under his hand and seal, in his ministerial or official capacity, and thereupon he is required to deliver this copy to the parties so married.

IN TESTIMONY WHEREOF, I have hereunto set my hand and affixed my official seal, at Coeur d'Alene Kootenai County, Idaho, this 10th day of October, A.D. 19 53.

James D. Riggs
Recorder

Carolyn Fleming
Deputy

Marriage Certificate

I, Anna Rose Braune, a Justice o f the Peace, residing at Coeur d' Alene, in the county of Kootenai in the State of Idaho, do certify that, in accordance with the authority on me conferred by the above license, I did on this 10th day of October, in the year A.D. 19 53 at Coeur d' Alene in the county of Kootenai, in the State of Idaho, solemnize the rites of matrimony between Alfred V. Pennock of Yak, in the county of Lincoln, of the State of Montana, and Jean Olson of Libby, in the county of Lincoln of the state of Montana, in the presence of Maxine Eggart and James D. Jones.

WITNESS My hand at the county aforesaid, this 10th day of October, A.D. 19 53.

In the presence of: Maxine Eggert
and James D. Jones

Anna Rose Braune

Date received by County Recorder OCT 15 1953 Signature James D. Riggs County Recorder; Recorded Book 67, Page 196 Date Received by State Registrar NOV 25 1953

COMPARED
INDEXED

(Use typewriter and/or black ink)

Officiant should send this copy back to the County Recorder immediately.

(Use typewriter and/or black ink)

Officiant should send this copy back to the County Recorder immediately.

Department of Public Health
Division of Vital Statistics
Boise, Idaho

STATE OF IDAHO

State File No. 6748
County File No. 2776085

County of Kootenai

Marriage License

KNOW ALL MEN BY THIS CERTIFICATE: That any regularly ordained minister of the Gospel, authorized by the rites and usages of the church or denomination of Christians, Hebrews, or religious body of which he may be a member, or any Judge or Justice of the Peace, or competent officer to whom this may come, he not knowing of any lawful impediments thereto, is hereby authorized and empowered to solemnize the rites of Matrimony between:

GROOM		AND	BRIDE
1. Full Name	James D. Jones		9. Full Name Maxine Eggert
2. Address:	Yak (City) Lincoln (County) Montana (State)		10. Address: Libby (City) Lincoln (County) Montana (State)
3. Age	21		11. Age 20
4. Color or Race	W		12. Color or Race W
5. Single	S		13. Single S
6. Widowed			14. Widowed
7. Divorced			15. Divorced
8. Birthplace: City	Pulaski		16. Maiden Name if previously married ******
State	Virginia		17. Birthplace: City Libby State Montana

And to certify the same to said parties, or either of them under his hand and seal, in his ministerial or official capacity, and thereupon he is required to deliver this copy to the parties so married.

IN TESTIMONY WHEREOF, I have hereunto set my hand and affixed my official seal, at Coeur d'Alene, Kootenai County, Idaho, this Tenth day of October, A.D. 19 53.

James D. Riggs
Recorder

Sue Langford
Deputy

Marriage Certificate

I, Anna Rose Braune, a Justice of the Peace, residing at Coeur d' Alene, in the county of Kootenai in the State of Idaho, do certify that, in accordance with the authority on me conferred by the above license, I did on this 10th day of October, in the year A.D. 19 53 at Coeur d' Alene in the county of Kootenai, in the State of Idaho, solemnize the rites of matrimony between James D. Jones of Yak, in the county of Lincoln, of the State of Montana, and Maxine Eggert of Libby, in the county of Lincoln of the state of Montana, in the presence of Mrs. Alfred V. Pennock and Mr. Alfred V. Pennock.

WITNESS My hand at the county aforesaid, this 10th day of October, A.D. 19 53.

In the presence of:
Mrs. Alfred V. Pennock
and Mr. Alfred V. Pennock

Anna Rose Braune

Date received by County Recorder OCT 15 1953; Signature James D. Riggs County Recorder; Recorded Book 67, Page 197 Date Received by State Registrar NOV 25 1953

COMPARED
INDEXED

Department of Public Health
Division of Vital Statistics
Boise, Idaho

STATE OF IDAHO

State File No. 6749
County File No. ~~276604~~

(Use typewriter and/or black ink)

County of Kootenai

Marriage License

KNOW ALL MEN BY THIS CERTIFICATE: That any regularly ordained minister of the Gospel, authorized by the rites and usages of the church or denomination of Christians, Hebrews, or religious body of which he may be a member, or any Judge or Justice of the Peace, or competent officer to whom this may come, he not knowing of any lawful impediments thereto, is hereby authorized and empowered to solemnize the rites of Matrimony between:

GROOM		AND	BRIDE	
1. Full Name	Benny Esquivel		9. Full Name	June Patrick
2. Address:	Fairchild AFB (City) Spokane (County) Washington (State)		10. Address:	Spokane (City) Spokane (County) Washington (State)
3. Age	19		11. Age	19
4. Color or Race	Mexican		12. Color or Race	W
5. Single	S		13. Single	S
6. Widowed			14. Widowed	
7. Divorced			15. Divorced	
8. Birthplace: City	Rapid City		16. Maiden Name if previously married	******
State	South Dakota		17. Birthplace: City	Wenatchee
			State	Washington

And to certify the same to said parties, or either of them under his hand and seal, in his ministerial or official capacity, and thereupon he is required to deliver this copy to the parties so married.

IN TESTIMONY WHEREOF, I have hereunto set my hand and affixed my official seal,

at Coeur d'Alene, Kootenai County, Idaho,
this Tenth day of October, A.D. 19 53.

James D. Riggs
Recorder
Sue Langford
Deputy

Marriage Certificate

I, K. E. Irvin, a Justice Of The Peace,
residing at Post Falls, in the county of Kootenai in the State of Idaho, do certify that, in accordance with the authority on me conferred by the above license, I did on this 10th. day of October,
in the year A.D. 19 53 at Post Falls in the county of Kootenai, in the State of Idaho,
solemnize the rites of matrimony between Benny Esquivel of Spokane,
in the county of Spokane, of the State of Washington,
and June Patrick of Spokane, in the county of Spokane
of the state of Washington, in the presence of Jessie M. Cate and Darrell B. Cate.

WITNESS My hand at the county aforesaid, this 10th. day of October, A.D. 19 53.

In the presence of:
Jessie M. Cate
and Darrell B Cate

K. E. Irvin
Justice Of The Peace

Officiant should send this copy back to the County Recorder immediately.

Date received by County Recorder NOV 2 1953; Signature James D Riggs County Recorder; Recorded Book 67, Page 254; Date Received by State Registrar NOV 25 1953

COMPARED

INDEXED

(Use typewriter and/or black ink)

Officiant should send this copy back to the County Recorder immediately.

Department of Public Health
Division of Vital Statistics
Boise, Idaho

STATE OF IDAHO

State File No. 6750
County File No. 276086

County of Kootenai

Marriage License

KNOW ALL MEN BY THIS CERTIFICATE: That any regularly ordained minister of the Gospel, authorized by the rites and usages of the church or denomination of Christians, Hebrews, or religious body of which he may be a member, or any Judge or Justice of the Peace, or competent officer to whom this may come, he not knowing of any lawful impediments thereto, is hereby authorized and empowered to solemnize the rites of Matrimony between:

GROOM		BRIDE
1. Full Name	William C. Dawson	9. Full Name Helen Parsons
2. Address: City	Bremerton	10. Address: City Bremerton
County	Kitsap	County Kitsap
State	Washington	State Washington
3. Age 31	4. Color or Race W	5. Single ___ 6. Widowed ___ 7. Divorced D
8. Birthplace: City	Liecester	State England
11. Age 35	12. Color or Race W	13. Single ___ 14. Widowed ___ 15. Divorced D
16. Maiden Name if previously married		Helen Hunt
17. Birthplace: City	Sublimity	State Oregon

And to certify the same to said parties, or either of them under his hand and seal, in his ministerial or official capacity, and thereupon he is required to deliver this copy to the parties so married.

IN TESTIMONY WHEREOF, I have hereunto set my hand and affixed my official seal, at Coeur d' Alene, Kootenai County, Idaho, this 10th day of October, A.D. 19 53.

James D. Riggs
Recorder

Patricia Clement
Deputy

Marriage Certificate

I, Anna Rose Braune, a Justice of the Peace, residing at Coeur d' Alene, in the county of Kootenai in the State of Idaho, do certify that, in accordance with the authority on me conferred by the above license, I did on this 10th day of October, in the year A.D. 19 53 at Coeur d' Alene in the county of Kootenai, in the State of Idaho, solemnize the rites of matrimony between William C. Dawson of Bremerton, in the county of Kitsap, of the State of Washington, and Helen Parsons of Bremerton, in the county of Kitsap of the state of Washington, in the presence of Alice Burk and Joe D. Burk.

WITNESS My hand at the county aforesaid, this 10th day of October, A.D. 19 53.

In the presence of:
Alice Burk
and
Joe D. Burk

Anna Rose Braune
Justice of the Peace

Date received by County Recorder OCT 15 1953; Signature James D. Riggs, County Recorder; Recorded Book 67, Page 197; Date Received by State Registrar NOV 25 1953

COMPARED
INDEXED

(Use typewriter and/or black ink)

Officiant should send this copy back to the County Recorder immediately.

Department of Public Health
Division of Vital Statistics
Boise, Idaho

STATE OF IDAHO

State File No. 6751
County File No. 276087

County of Kootenai

Marriage License

KNOW ALL MEN BY THIS CERTIFICATE: That any regularly ordained minister of the Gospel, authorized by the rites and usages of the church or denomination of Christians, Hebrews, or religious body of which he may be a member, or any Judge or Justice of the Peace, or competent officer to whom this may come, he not knowing of any lawful impediments thereto, is hereby authorized and empowered to solemnize the rites of Matrimony between:

GROOM		AND	BRIDE	
1. Full Name	Richford A. Rasmusen		9. Full Name	Keda B. Vance
2. Address:	Portland (City) Multnomah (County) Oregon (State)		10. Address:	Portland (City) Multnomah (County) Oregon (State)
3. Age 32	4. Color or Race W	5. Single ___ 6. Widowed ___ 7. Divorced D	11. Age 31	12. Color or Race W 13. Single ___ 14. Widowed ___ 15. Divorced D
8. Birthplace: City	St. Helens State Oregon		16. Maiden Name if previously married	Keda Britt
			17. Birthplace: City	Cromwell State Kentucky

And to certify the same to said parties, or either of them under his hand and seal, in his ministerial or official capacity, and thereupon he is required to deliver this copy to the parties so married.

IN TESTIMONY WHEREOF, I have hereunto set my hand and affixed my official seal, at Coeur d'Alene, Kootenai County, Idaho, this 10th day of October, A.D. 19 53.

James D. Riggs
Recorder
Marguerite Tomblin
Deputy

Marriage Certificate

I, Anna Rose Braune, a Justice of the Peace, residing at Coeur d' Alene, in the county of Kootenai in the State of Idaho, do certify that, in accordance with the authority on me conferred by the above license, I did on this 10th day of October, in the year A.D. 1953 at Coeur d' Alene in the county of Kootenai, in the State of Idaho, solemnize the rites of matrimony between Richford A.Rasmusen of Portland, in the county of Multnomah, of the State of Oregon, and Keda B.Vance of Portland, in the county of Multnomah of the state of Oregon, in the presence of Hilda Murphy and W.J.Cox.

WITNESS My hand at the county aforesaid, this 10th day of October, A.D. 19 53.

In the presence of:
Hilda K Murphy
and
W. J. Cox

Anna Rose Braune
Justice of the Peace

COMPARED

Date received by County Recorder OCT 15 1953; Signature James D Riggs County Recorder; Recorded Book 67, Page 198; Date Received by State Register NOV 25 1953

INDEXED

Department of Public Health
Division of Vital Statistics
Boise, Idaho

STATE OF IDAHO

State File No. 6752
County File No. 276088

County of Kootenai

Marriage License

KNOW ALL MEN BY THIS CERTIFICATE: That any regularly ordained minister of the Gospel, authorized by the rites and usages of the church or denomination of Christians, Hebrews, or religious body of which he may be a member, or any Judge or Justice of the Peace, or competent officer to whom this may come, he not knowing of any lawful impediments thereto, is hereby authorized and empowered to solemnize the rites of Matrimony between:

GROOM		BRIDE
1. Full Name	Donald E. Freel	9. Full Name Charlene Ancheta
2. Address:	Seattle (City) King (County) Washington (State)	10. Address: Seattle (City) King (County) Washington (State)
3. Age	25	11. Age 18
4. Color or Race	W	12. Color or Race W
5. Single	S	13. Single S
6. Widowed		14. Widowed
7. Divorced		15. Divorced
8. Birthplace: City	Wenatchee	16. Maiden Name if previously married ****
State	Washington	17. Birthplace: City Seattle
		State Washington

And to certify the same to said parties, or either of them under his hand and seal, in his ministerial or official capacity, and thereupon he is required to deliver this copy to the parties so married.

IN TESTIMONY WHEREOF, I have hereunto set my hand and affixed my official seal, at Coeur d'Alene, Kootenai County, Idaho, this 10th day of October, A.D. 19 53.

James D. Riggs
Recorder

Carolyn Horning
Deputy

Marriage Certificate

I, Anna Rose Braune, a Justice of the Peace, residing at Coeur d' Alene, in the county of Kootenai in the State of Idaho, do certify that, in accordance with the authority on me conferred by the above license, I did on this 10th day of October, in the year A.D. 1953 at Coeur d' Alene in the county of Kootenai, in the State of Idaho, solemnize the rites of matrimony between Donald E.Freel of Seattle, in the county of King, of the State of Washington, and Charlene Ancheta of Seattle, in the county of King of the state of Washington, in the presence of Alvenia Stokes and John S.Foltz.

WITNESS My hand at the county aforesaid, this 10th day of October, A.D. 19 53

In the presence of:
Alvenia Stokes
and
John S.Foltz

Anna Rose Braune
Justice of the Peace

Date received by County Recorder OCT 15 1953; Signature James D Riggs County Recorder; Recorded Book 67, Page 198; Date Received by State Registrar NOV 25 1953

COMPARED
INDEXED

(Use typewriter and/or black ink)

Officiant should send this copy back to the County Recorder immediately.

(Use typewriter and/or black ink)

Officiant should send this copy back to the County Recorder immediately.

Department of Public Health
Division of Vital Statistics
Boise, Idaho

STATE OF IDAHO

State File No. 6753
County File No. 276089

County of Kootenai

Marriage License

KNOW ALL MEN BY THIS CERTIFICATE: That any regularly ordained minister of the Gospel, authorized by the rites and usages of the church or denomination of Christians, Hebrews, or religious body of which he may be a member, or any Judge or Justice of the Peace, or competent officer to whom this may come, he not knowing of any lawful impediments thereto, is hereby authorized and empowered to solemnize the rites of Matrimony between:

GROOM		AND	BRIDE	
1. Full Name	John Foltz		9. Full Name	Alvenia Stokes
2. Address:	Seattle (City) King (County) Washington (State)		10. Address:	Seattle (City) King (County) Washington (State)
3. Age	31		11. Age	28
4. Color or Race	W		12. Color or Race	W
5. Single	S		13. Single	
6. Widowed			14. Widowed	
7. Divorced			15. Divorced	D
8. Birthplace: City	Baltimore		16. Maiden Name if previously married	Alvenia DeJaynes
State	Maryland		17. Birthplace: City	Kansas City
			State	Missouri

And to certify the same to said parties, or either of them under his hand and seal, in his ministerial or official capacity, and thereupon he is required to deliver this copy to the parties so married.

IN TESTIMONY WHEREOF, I have hereunto set my hand and affixed my official seal, at Coeur d'Alene, Kootenai County, Idaho, this 10th day of October, A.D. 19 53.

James D. Riggs
Recorder

Carolyn Harning
Deputy

Marriage Certificate

I, Anna Rose Braune, a Justice of the Peace, residing at Coeur d' Alene, in the county of Kootenai in the State of Idaho, do certify that, in accordance with the authority on me conferred by the above license, I did on this 10th day of October, in the year A.D. 19 53 at Coeur d' Alene in the county of Kootenai, in the State of Idaho, solemnize the rites of matrimony between John Foltz of Seattle, in the county of King, of the State of Washington, and Alvenia Stokes of Seattle, in the county of King of the state of Washington, in the presence of Mrs. Don Freel and Donald Freel.

WITNESS My hand at the county aforesaid, this 10th day of October, A.D. 19 53.

In the presence of:
Mrs Don Freel
and Donald Freel

Anna Rose Braune
Justice of the Peace

COMPARED

Date received by County Recorder OCT 15 1953; Signature James D Riggs County Recorder; Recorded Book 67, Page 199; Date Received by State Registrar NOV 25 1953

INDEXED

Department of Public Health
Division of Vital Statistics
Boise, Idaho

STATE OF IDAHO

State File No. 6754
County File No. 25994

County of Kootenai

Marriage License

KNOW ALL MEN BY THIS CERTIFICATE: That any regularly ordained minister of the Gospel, authorized by the rites and usages of the church or denomination of Christians, Hebrews, or religious body of which he may be a member, or any Judge or Justice of the Peace, or competent officer to whom this may come, he not knowing of any lawful impediments thereto, is hereby authorized and empowered to solemnize the rites of Matrimony between:

GROOM		BRIDE
1. Full Name	Everett D. Hofmeister	9. Full Name June D. Smith
2. Address:	Spirit Lake (City) Kootenai (County) Idaho (State)	10. Address: Spirit Lake (City) Kootenai (County) Idaho (State)
3. Age	21	11. Age 20
4. Color or Race	W	12. Color or Race W
5. Single	S	13. Single S
6. Widowed		14. Widowed
7. Divorced		15. Divorced
8. Birthplace: City	Brooklyn State New York	16. Maiden Name if previously married ********
		17. Birthplace: City Helena State Montana

And to certify the same to said parties, or either of them under his hand and seal, in his ministerial or official capacity, and thereupon he is required to deliver this copy to the parties so married.

IN TESTIMONY WHEREOF, I have hereunto set my hand and affixed my official seal, at Coeur d'Alene, Kootenai County, Idaho, this 3d day of October, A.D. 1953.

JAMES D. RIGGS
Recorder
Ora G. Swan
Deputy

Marriage Certificate

I, REV. A.V. DUBERG, a ROMAN CATHOLIC CLERGYMAN, residing at POST FALLS, in the county of KOOTENAI in the State of Idaho, do certify that, in accordance with the authority on me conferred by the above license, I did on this 10 TH day of OCTOBER, in the year A.D. 1953 at ST JOSEPHS CHURCH SPIRIT LAKE in the county of KOOTENAI, in the State of Idaho, solemnize the rites of matrimony between EVERETT W. HOFMEISTER of SPIRIT LAKE, in the county of KOOTENAI, of the State of IDAHO, and JUNE D. SMITH of SPIRIT LAKE, in the county of KOOTENAI of the state of IDAHO, in the presence of RICHARD NOURSE and HELEN SMITH.

WITNESS My hand at the county aforesaid, this 10 TH day of OCTOBER, A.D. 1953.

In the presence of:
Richard J. Nourse
and Helen D. Smith

A V Duberg

Date received by County Recorder OCT 13 1953; Signature James D. Riggs, County Recorder; Recorded Book 67, Page 178; Date Received by State Registrar OCT 21 1953

(Use typewriter and/or black ink)

Officiant should send this copy back to the County Recorder immediately.

COMPARED

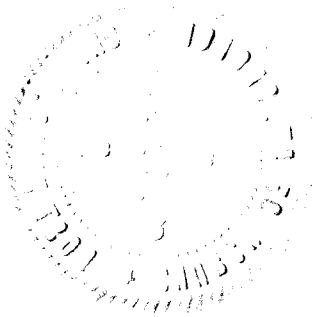

Department of Public Health
Division of Vital Statistics
Boise, Idaho

STATE OF IDAHO

State File No. 6755
County File No. ~~B-5307~~

County of Kootenai

Marriage License

KNOW ALL MEN BY THIS CERTIFICATE: That any regularly ordained minister of the Gospel, authorized by the rites and usages of the church or denomination of Christians, Hebrews, or religious body of which he may be a member, or any Judge or Justice of the Peace, or competent officer to whom this may come, he not knowing of any lawful impediments thereto, is hereby authorized and empowered to solemnize the rites of Matrimony between:

GROOM		BRIDE
1. Full Name	James Swanger	9. Full Name Carol Hambrook
2. Address: City	Ione	10. Address: City Ione
County	Pend O' Reille	County Pend O'Reille
State	Washington	State Washington
3. Age	18	11. Age 15
4. Color or Race	W	12. Color or Race W
5. Single	S	13. Single S
6. Widowed		14. Widowed
7. Divorced		15. Divorced
8. Birthplace: City	Ione	16. Maiden Name if previously married *****
State	Washington	17. Birthplace: City Ione State Washington

And to certify the same to said parties, or either of them under his hand and seal, in his ministerial or official capacity, and thereupon he is required to deliver this copy to the parties so married.

IN TESTIMONY WHEREOF, I have hereunto set my hand and affixed my official seal, at Coeur d' Alene, Kootenai County, Idaho, this 10th day of October, A.D. 19 53.

James D. Riggs
Recorder
Patsuan Clement
Deputy

Marriage Certificate

I, Lyman W. Wumble, a Minister residing at Coeur d'Alene in the county of Kootenai in the State of Idaho, do certify that, in accordance with the authority on me conferred by the above license, I did on this 10 day of October in the year A.D. 1953 at Coeur d'alene in the county of Kootenai, in the State of Idaho, solemnize the rites of matrimony between James Swanger of Ione in the county of Pend O'Reille, of the State of Washington, and Carol Hambrook of Ione, in the county of Pend O'Reille of the state of Washington, in the presence of Goldie Hambrook and Jane M Swanger.

WITNESS My hand at the county aforesaid, this 10 day of October, A.D. 1953

In the presence of:
Goldie Hambrook
and
Verne Hambrook
Jane M. Swanger

Lyman W Wumble

Officiant should send this copy back to the County Recorder immediately.

(Use typewriter and/or black ink)

Date received by County Recorder OCT 12 1953 Signature James D Riggs County Recorder; Recorded Book 67, Page 162; Date Received by State Registrar OCT 21 1953

INDEXED
COMPARED

Department of Public Health
Division of Vital Statistics
Boise, Idaho

STATE OF IDAHO

State File No. 6756
County File No. _____

275909

County of Kootenai

Marriage License

KNOW ALL MEN BY THIS CERTIFICATE: That any regularly ordained minister of the Gospel, authorized by the rites and usages of the church or denomination of Christians, Hebrews, or religious body of which he may be a member, or any Judge or Justice of the Peace, or competent officer to whom this may come, he not knowing of any lawful impediments thereto, is hereby authorized and empowered to solemnize the rites of Matrimony between:

GROOM		AND	BRIDE	
1. Full Name	Ronald Sheppard		9. Full Name	Marvel Reeves
2. Address:	Cataldo (City) Kootenai (County) Idaho (State)		10. Address:	Kellogg (City) Shoshone (County) Idaho (State)
3. Age	19		11. Age	17
4. Color or Race	W		12. Color or Race	W
5. Single	S		13. Single	S
6. Widowed			14. Widowed	
7. Divorced			15. Divorced	
8. Birthplace: City	Pawhuska		16. Maiden Name if previously married	*****
State	Oklahoma		17. Birthplace: City	Craig
			State	Nebraska

And to certify the same to said parties, or either of them under his hand and seal, in his ministerial or official capacity, and thereupon he is required to deliver this copy to the parties so married.

IN TESTIMONY WHEREOF, I have hereunto set my hand and affixed my official seal, at Coeur d'Alene Kootenai County, Idaho, this 8th day of October, A.D. 19 53.

James D. Riggs
Recorder

Carolyn Herring
Deputy

Marriage Certificate

I, M.E.Frandsen, a Justice of the Peace, residing at Coeur d'Alene, in the county of Kootenai in the State of Idaho, do certify that, in accordance with the authority on me conferred by the above license, I did on this 10th day of Oct., in the year A.D. 19 53 at Coeur d'Alene in the county of Kootenai, in the State of Idaho, solemnize the rites of matrimony between Ronald Sheppard of Cataldo, in the county of Kootenai, of the State of Idaho, and Marvel Reeves of Kellogg, in the county of Shoshone of the state of Idaho, in the presence of Faye McLaughlin and John L. McLaughlin.

WITNESS My hand at the county aforesaid, this 10th day of Oct., A.D. 19 53.

In the presence of:
Faye McLaughlin
and John L. McLaughlin

M. E Frandsen

Date received by County Recorder OCT 12 1953; Signature James D Riggs County Recorder; Recorded Book 67, Page 163; Date Received by State Registrar OCT 21 1953

(Use typewriter and/or black ink)

(This copy for the Bride and Groom)

Form DPH-48027

COMPARED

Department of Public Health
Division of Vital Statistics
Boise, Idaho

STATE OF IDAHO

State File No. 6757
County File No. ~~975910~~

County of Kootenai

Marriage License

KNOW ALL MEN BY THIS CERTIFICATE: That any regularly ordained minister of the Gospel, authorized by the rites and usages of the church or denomination of Christians, Hebrews, or religious body of which he may be a member, or any Judge or Justice of the Peace, or competent officer to whom this may come, he not knowing of any lawful impediments thereto, is hereby authorized and empowered to solemnize the rites of Matrimony between:

GROOM		BRIDE
1. Full Name	Earl Fleenor	9. Full Name Phyllis Glynn
2. Address: City / County / State	Spokane / Spokane / Washington	10. Address: City / County / State Spokane / Spokane / Washington
3. Age 37 4. Color or Race W 5. Single ___ 6. Widowed ___ 7. Divorced D		11. Age 31 12. Color or Race W 13. Single ___ 14. Widowed ___ 15. Divorced D
8. Birthplace: City Watts State Oklahoma		16. Maiden Name if previously married Phyllis Jennings
		17. Birthplace: City Spokane State Washington

And to certify the same to said parties, or either of them under his hand and seal, in his ministerial or official capacity, and thereupon he is required to deliver this copy to the parties so married.

IN TESTIMONY WHEREOF, I have hereunto set my hand and affixed my official seal, at Coeur d'Alene, Kootenai County, Idaho, this 10th day of October, A.D. 19 53.

James D. Riggs
Recorder

Carolyn Horning
Deputy

Marriage Certificate

I, M.E. Frandsen, a Justice of the Peace, residing at Coeur d'Alene, in the county of Kootenai in the State of Idaho, do certify that, in accordance with the authority on me conferred by the above license, I did on this 10th day of Oct., in the year A.D. 19 53 at Coeur d'Alene in the county of Kootenai, in the State of Idaho, solemnize the rites of matrimony between Earl Fleenor of Spokane, in the county of Spokane, of the State of Wash., and Phyllis Glynn of Spokane, in the county of Spokane of the state of Wash., in the presence of Harold J. Fleenor and Angeline V. Fleenor.

WITNESS My hand at the county aforesaid, this 10th day of Oct., A.D. 19 53.

In the presence of:
Harold J. Fleenor
and
Angeline V. Fleenor

M.E. Frandsen
Justice of the Peace

Date received by County Recorder OCT 12 1953; Signature James D. Riggs County Recorder; Recorded Book 67, Page 164; Date Received by State Registrar OCT 21 195

INDEXED
COMPARED

(Use typewriter and/or black ink)

Officiant should send this copy back to the County Recorder immediately.

DEC 1 6 1974

Department of Public Health
Division of Vital Statistics
Boise, Idaho

STATE OF IDAHO

State File No. 6758
County File No. 275911

County of Kootenai

Marriage License

KNOW ALL MEN BY THIS CERTIFICATE: That any regularly ordained minister of the Gospel, authorized by the rites and usages of the church or denomination of Christians, Hebrews, or religious body of which he may be a member, or any Judge or Justice of the Peace, or competent officer to whom this may come, he not knowing of any lawful impediments thereto, is hereby authorized and empowered to solemnize the rites of Matrimony between:

GROOM		BRIDE
1. Full Name	Alton Ball	9. Full Name Sandra Ord
2. Address: City	Eatonville	10. Address: City Tacoma
County	Pierce	County Pierce
State	Washington	State Washington
3. Age	20	11. Age 18
4. Color or Race	W	12. Color or Race W
5. Single	S	13. Single S
6. Widowed		14. Widowed
7. Divorced		15. Divorced
8. Birthplace: City	Keystone	16. Maiden Name if previously married ****
State	W. Va.	17. Birthplace: City Lincoln
		State Nebraska

And to certify the same to said parties, or either of them under his hand and seal, in his ministerial or official capacity, and thereupon he is required to deliver this copy to the parties so married.

IN TESTIMONY WHEREOF, I have hereunto set my hand and affixed my official seal, at Coeur d'Alene, Kootenai County, Idaho, this 10th day of October, A.D. 1953.

James D. Riggs
Recorder

Carolyn Horning
Deputy

Marriage Certificate

I, M.F. Frandsen, a Justice of the Peace, residing at Coeur d'Alene, in the county of Kootenai in the State of Idaho, do certify that, in accordance with the authority on me conferred by the above license, I did on this 10th day of Oct., in the year A.D. 1953 at Coeur d'Alene in the county of Kootenai, in the State of Idaho, solemnize the rites of matrimony between Alton Ball of Eatonville, in the county of Pierce, of the State of Wash., and Sandra Ord of Tacoma, in the county of Pierce of the state of Wash., in the presence of Harold J. Fleenor and Angeline V. Fleenor.

WITNESS My hand at the county aforesaid, this 10th day of October, A.D. 1953.

In the presence of: Harold J. Fleenor

and Angeline V. Fleenor

M. F. Frandsen
Justice of the Peace

Date received by County Recorder OCT 12 1953; Signature James D. Riggs County Recorder; Recorded Book 67, Page 164; Date Received by State Registrar OCT 21 1953

INDEXED
COMPARED

(Use typewriter and/or black ink)

Officiant should send this copy back to the County Recorder immediately.

(Use typewriter and/or black ink)

Officiant should send this copy back to the County Recorder immediately.

Department of Public Health
Division of Vital Statistics
Boise, Idaho

STATE OF IDAHO

State File No. 6759
County File No.

275912

County of Kootenai

Marriage License

KNOW ALL MEN BY THIS CERTIFICATE: That any regularly ordained minister of the Gospel, authorized by the rites and usages of the church or denomination of Christians, Hebrews, or religious body of which he may be a member, or any Judge or Justice of the Peace, or competent officer to whom this may come, he not knowing of any lawful impediments thereto, is hereby authorized and empowered to solemnize the rites of Matrimony between:

GROOM		AND	BRIDE	
1. Full Name	Vernon L. Ebel		9. Full Name	Arlene L. DeVries
2. Address:	North Richland (City) Benton (County) Washington (State)		10. Address:	North Richland (City) Benton (County) Washington (State)
3. Age	27		11. Age	28
4. Color or Race	W		12. Color or Race	W
5. Single	S		13. Single	S
6. Widowed			14. Widowed	
7. Divorced			15. Divorced	
8. Birthplace: City	Lidgerwood		16. Maiden Name if previously married	* * *
State	N. Dakota		17. Birthplace: City	Montrose
			State	Colorado

And to certify the same to said parties, or either of them under his hand and seal, in his ministerial or official capacity, and thereupon he is required to deliver this copy to the parties so married.

IN TESTIMONY WHEREOF, I have hereunto set my hand and affixed my official seal,

at Coeur d'Alene, Kootenai County, Idaho,
this 10th day of October, A.D. 19 53.

James D. Riggs
Recorder

Marguerite Tomblin
Deputy

Marriage Certificate

I, M.E.Frandsen, a Justice of the Peace,
residing at Coeur d'Alene, in the county of Kootenai in the State of Idaho, do certify that, in accordance with the authority on me conferred by the above license, I did on this 10th day of Oct.
in the year A.D. 1953 at Coeur d'Alene in the county of Kootenai in the State of Idaho,
solemnize the rites of matrimony between Vernon L. Ebel of North Richland,
in the county of Benton and the State of Wash.,
Arlene L. DeVries of North Richland in the county of Benton
and Wash. of the State of ,
of the state of , in the presence of Mrs Cliff Johnson and Mrs Kay Marshall.

WITNESS My hand at the county aforesaid, this 10th day of October, A.D. 19 53.

In the presence of:
Mrs Cliff Johnson
and Mrs Kay Marshall

M E Frandsen
Justice of the Peace

Date received by County Recorder OCT 12 1953; Signature James D Riggs, County Recorder; Recorded Book 67, Page 165; Date Received by State Registrar OCT 21 1953

INDEXED
COMPARED

Department of Public Health
Division of Vital Statistics
Boise, Idaho

STATE OF IDAHO

State File No. 6760
County File No. ~~75913~~

(Use typewriter and/or black ink)

County of Kootenai

Marriage License

KNOW ALL MEN BY THIS CERTIFICATE: That any regularly ordained minister of the Gospel, authorized by the rites and usages of the church or denomination of Christians, Hebrews, or religious body of which he may be a member, or any Judge or Justice of the Peace, or competent officer to whom this may come, he not knowing of any lawful impediments thereto, is hereby authorized and empowered to solemnize the rites of Matrimony between:

GROOM		AND	BRIDE
1. Full Name	Glen Jones		9. Full Name Marian Embree
2. Address:	Castlegar (City) British Columbia (County) Canada (State)		10. Address: Castlegar (City) British Columbia (County) Canada (State)
3. Age 18	4. Color or Race W 5. Single S 6. Widowed ___ 7. Divorced ___		11. Age 20 12. Color or Race W 13. Single S 14. Widowed ___ 15. Divorced ___
8. Birthplace: City	Saskatchewan State Canada		16. Maiden Name if previously married ...
			17. Birthplace: City Evansburg, Alta State Canada

And to certify the same to said parties, or either of them under his hand and seal, in his ministerial or official capacity, and thereupon he is required to deliver this copy to the parties so married.

IN TESTIMONY WHEREOF, I have hereunto set my hand and affixed my official seal, at Coeur d'Alene, Kootenai County, Idaho, this 10th day of October, A.D. 1953.

James D. Riggs
Recorder
Marguerite Tomblin
Deputy

Marriage Certificate

I, M.E.Frandsen, a JUSTICE OF THE PEACE, residing at Coeur d'Alene, in the county of Kootenai in the State of Idaho, do certify that, in accordance with the authority on me conferred by the above license, I did on this 10th day of Oct., in the year A.D. 1953 at Coeur d'Alene in the county of Kootenai, in the State of Idaho, solemnize the rites of matrimony between Glen Jones of Castlegar, in the county of B.C., of the State of Canada, and Marian Embree of Castlegar, in the county of B.C. of the state of Canada, in the presence of Wayne Bauman and Mrs Wayne Bauman.

WITNESS My hand at the county aforesaid, this 10th day of Oct., A.D. 1953.

In the presence of:
Wayne Bauman
and Mrs. Wayne Bauman

M E Frandsen
Justice of the Peace

Officiant should send this copy back to the County Recorder immediately.

Date received by County Recorder OCT 12 1953; Signature James D Riggs County Recorder; Recorded Book 67, Page 165; Date Received by State Registrar OCT 21 1953

INDEXED
COMPARED

(Use typewriter and/or black ink)

Officiant should send this copy back to the County Recorder immediately.

Department of Public Health
Division of Vital Statistics
Boise, Idaho

STATE OF IDAHO

State File No. 6761
County File No. 275914

County of Kootenai

Marriage License

KNOW ALL MEN BY THIS CERTIFICATE: That any regularly ordained minister of the Gospel, authorized by the rites and usages of the church or denomination of Christians, Hebrews, or religious body of which he may be a member, or any Judge or Justice of the Peace, or competent officer to whom this may come, he not knowing of any lawful impediments thereto, is hereby authorized and empowered to solemnize the rites of Matrimony between:

GROOM		AND	BRIDE	
1. Full Name	Wayne Bauman		9. Full Name	Beatrice Brooks
2. Address:	Mullan (City) Shoshone (County) Idaho (State)		10. Address:	Mullan (City) Shoshone (County) Idaho (State)
3. Age 29	4. Color or Race W	5. Single S 6. Widowed 7. Divorced	11. Age 23	12. Color or Race W 13. Single S 14. Widowed 15. Divorced
8. Birthplace: City	Richmond State Illinois		16. Maiden Name if previously married	****
			17. Birthplace: City	Buena Vista State Wisconsin

And to certify the same to said parties, or either of them under his hand and seal, in his ministerial or official capacity, and thereupon he is required to deliver this copy to the parties so married.

IN TESTIMONY WHEREOF, I have hereunto set my hand and affixed my official seal, at Coeur d'Alene, Kootenai County, Idaho, this 10th day of October, A.D. 19 53.

James D. Riggs
Recorder

Carolyn Horning
Deputy

Marriage Certificate

I, M.E. Frandsen, a Justice of the Peace, residing at Coeur d'Alene, in the county of Kootenai in the State of Idaho, do certify that, in accordance with the authority on me conferred by the above license, I did on this 10th day of Oct., in the year A.D. 19 53 at Coeur d'Alene in the county of Kootenai, in the State of Idaho, solemnize the rites of matrimony between Wayne Bauman of Mullan, in the county of Shoshone, of the State of Idaho, and Beatrice Brooks of Mullan, in the county of Shoshone, of the state of Idaho, in the presence of Keith Brooks and Mrs Keith Brooks.

WITNESS My hand at the county aforesaid, this 10th day of Oct., A.D. 19 53.

In the presence of:
Keith Brooks
and Mrs Keith Brooks

M. E. Frandsen
Justice of the Peace

Date received by County Recorder OCT 12 1953; Signature James D Riggs County Recorder; Recorded Book 67, Page 166; Date Received by State Registrar OCT 21 1953

INDEXED
COMPARED

Department of Public Health
Division of Vital Statistics
Boise, Idaho

STATE OF IDAHO

State File No. 6762
County File No. 275915

County of Kootenai

Marriage License

KNOW ALL MEN BY THIS CERTIFICATE: That any regularly ordained minister of the Gospel, authorized by the rites and usages of the church or denomination of Christians, Hebrews, or religious body of which he may be a member, or any Judge or Justice of the Peace, or competent officer to whom this may come, he not knowing of any lawful impediments thereto, is hereby authorized and empowered to solemnize the rites of Matrimony between:

GROOM		BRIDE
1. Full Name	Archie Phillips	9. Full Name Juanita Conrad
2. Address: City / County / State	Prescott / Walla Walla / Washington	10. Address: City / County / State: Walla Walla / Walla Walla / Washington
3. Age	21	11. Age 19
4. Color or Race	W	12. Color or Race W
5. Single	S	13. Single S
6. Widowed		14. Widowed
7. Divorced		15. Divorced
8. Birthplace: City / State	Walla Walla / Washington	16. Maiden Name if previously married: -----
		17. Birthplace: City / State: Walla Walla / Washington

And to certify the same to said parties, or either of them under his hand and seal, in his ministerial or official capacity, and thereupon he is required to deliver this copy to the parties so married.

IN TESTIMONY WHEREOF, I have hereunto set my hand and affixed my official seal, at Coeur d' Alene, Kootenai County, Idaho, this 9th day of October, A.D. 19 53.

James D. Riggs
Recorder

Patricia Clement
Deputy

Marriage Certificate

I, M.E.Frandsen, a Justice of the Peace, residing at Coeur d'Alene, in the county of Kootenai in the State of Idaho, do certify that, in accordance with the authority on me conferred by the above license, I did on this 10th day of Oct., in the year A.D. 19 53 at Coeur d'Alene in the county of Kootenai, in the State of Idaho, solemnize the rites of matrimony between Archie Phillips of Prescott, in the county of Walla Walla, of the State of Wash., and Juanita Conrad of Walla Walla, in the county of Walla Walla of the state of Wash., in the presence of Paul Hermanns and Stella Baker.

WITNESS My hand at the county aforesaid, this 10th day of Oct., A.D. 19 53.

In the presence of:
Paul Hermanns
and Stella Baker

M.E.Frandsen
Justice of the Peace

OCT 12 1953
Date received by County Recorder; Signature James D. Riggs County Recorder; Recorded Book 67, Page 166; Date Received by State Registrar OCT 21 1953

INDEXED
COMPARED

(Use typewriter and/or black ink)
Officiant should send this copy back to the County Recorder immediately.

(Use typewriter and/or black ink)

Officiant should send this copy back to the County Recorder immediately.

Department of Public Health
Division of Vital Statistics
Boise, Idaho

STATE OF IDAHO

State File No. 6763
County File No. 27916

County of Kootenai

Marriage License

KNOW ALL MEN BY THIS CERTIFICATE: That any regularly ordained minister of the Gospel, authorized by the rites and usages of the church or denomination of Christians, Hebrews, or religious body of which he may be a member, or any Judge or Justice of the Peace, or competent officer to whom this may come, he not knowing of any lawful impediments thereto, is hereby authorized and empowered to solemnize the rites of Matrimony between:

GROOM		AND	BRIDE	
1. Full Name	Michael L. O'Conner		9. Full Name	Jo Anne Peterson
2. Address:	Tacoma (City) Pierce (County) Washington (State)		10. Address:	Tacoma (City) Pierce (County) Washington (State)
3. Age	18		11. Age	18
4. Color or Race	W		12. Color or Race	W
5. Single	S		13. Single	S
6. Widowed			14. Widowed	
7. Divorced			15. Divorced	
8. Birthplace: City	Tacoma		16. Maiden Name if previously married	****
State	Washington		17. Birthplace: City	Tacoma
			State	Washington

And to certify the same to said parties, or either of them under his hand and seal, in his ministerial or official capacity, and thereupon he is required to deliver this copy to the parties so married.

IN TESTIMONY WHEREOF, I have hereunto set my hand and affixed my official seal, at Coeur d' Alene, Kootenai County, Idaho, this 10th day of October, A.D. 19 53.

James D. Riggs
Recorder

Patricia Clement
Deputy

Marriage Certificate

I, M.E.Frandsen, a Justice of the Peace, residing at Coeur d'Alene, in the county of Kootenai in the State of Idaho, do certify that, in accordance with the authority on me conferred by the above license, I did on this 10th day of Oct., in the year A.D. 19 53 at Coeur d'Alene in the county of Kootenai, in the State of Idaho, solemnize the rites of matrimony between Michael L. O'Conner of Tacoma, in the county of Pierce, of the State of Wash., and Jo Ann Peterson of Tacoma, in the county of Pierce of the state of Wash., in the presence of Glen Jones and Marjan Fmbree.

WITNESS My hand at the county aforesaid, this 10th day of Oct., A.D. 19 53.

In the presence of: Glen Jones

and Marjan Embree

M.E. Frandsen
Justice of the Peace

Date received by County Recorder OCT 12 1953; Signature James D Riggs County Recorder; Recorded Book 67, Page 167; Date Received by State Registrar OCT 21 1953

INDEXED

COMPARED

Department of Public Health
Division of Vital Statistics
Boise, Idaho

STATE OF IDAHO

State File No. 6764
County File No. 27917

(Use typewriter and/or black ink)

County of Kootenai

Marriage License

KNOW ALL MEN BY THIS CERTIFICATE: That any regularly ordained minister of the Gospel, authorized by the rites and usages of the church or denomination of Christians, Hebrews, or religious body of which he may be a member, or any Judge or Justice of the Peace, or competent officer to whom this may come, he not knowing of any lawful impediments thereto, is hereby authorized and empowered to solemnize the rites of Matrimony between:

GROOM		AND	BRIDE	
1. Full Name	Joe B. Valdez		9. Full Name	Judy McIntyre
2. Address:	Richland (City) Benton (County) Washington (State)		10. Address:	Richland (City) Benton (County) Washington (State)
3. Age	21		11. Age	18
4. Color or Race	W		12. Color or Race	W
5. Single	S		13. Single	S
6. Widowed			14. Widowed	
7. Divorced			15. Divorced	
8. Birthplace: City	Colorado Springs State Colorado		16. Maiden Name if previously married	---
			17. Birthplace: City	Superior State Wisconsin

And to certify the same to said parties, or either of them under his hand and seal, in his ministerial or official capacity, and thereupon he is required to deliver this copy to the parties so married.

IN TESTIMONY WHEREOF, I have hereunto set my hand and affixed my official seal,

at Coeur d'Alene, Kootenai County, Idaho,
this 10th day of October, A.D. 19 53.

James D. Riggs
Recorder

Marguerite Tomblin
Deputy

Marriage Certificate

I, M.E. Frandsen, a Justice of the Peace,
residing at Coeur d'Alene, in the county of Kootenai in the State of Idaho, do certify that, in accordance with the authority on me conferred by the above license, I did on this 10th day of Oct.,
in the year A.D. 19 53 at Coeur d'Alene in the county of Kootenai, in the State of Idaho,
solemnize the rites of matrimony between Joe B. Valdez of Richland,
in the county of Benton, of the State of Wash.,
and Judy McIntyre of Richland, in the county of Benton
of the state of Wash., in the presence of Richard Steele and Wanda Steele.

WITNESS My hand at the county aforesaid, this 10th day of Oct., A.D. 1953.

In the presence of:
Mr. Richard Steele
and
Mrs. Wanda Steele

M E Frandsen
Justice of the Peace

OCT 12 1953
Date received by County Recorder; Signature James D Riggs County Recorder; Recorded Book 67, Page 167; Date Received by State Registrar OCT 21 1953

Officiant should send this copy back to the County Recorder immediately.

INDEXED
COMPARED

Department of Public Health
Division of Vital Statistics
Boise, Idaho

STATE OF IDAHO

State File No. 6765
County File No. 375918

(Use typewriter and/or black ink)

County of Kootenai

Marriage License

KNOW ALL MEN BY THIS CERTIFICATE: That any regularly ordained minister of the Gospel, authorized by the rites and usages of the church or denomination of Christians, Hebrews, or religious body of which he may be a member, or any Judge or Justice of the Peace, or competent officer to whom this may come, he not knowing of any lawful impediments thereto, is hereby authorized and empowered to solemnize the rites of Matrimony between:

GROOM		AND	BRIDE	
1. Full Name	Richard M. Steele		9. Full Name	Wanda Lee Ricketts
2. Address:	Richland (City) Benton (County) Washington (State)		10. Address:	Richland (City) Benton (County) Washington (State)
3. Age 21 4. Color or Race W 5. Single S 6. Widowed 7. Divorced			11. Age 18 12. Color or Race W 13. Single S 14. Widowed 15. Divorced	
8. Birthplace: City	Hutchison State Kansas		16. Maiden Name if previously married	* * *
			17. Birthplace: City	Louisburg State Kansas

And to certify the same to said parties, or either of them under his hand and seal, in his ministerial or official capacity, and thereupon he is required to deliver this copy to the parties so married.

IN TESTIMONY WHEREOF, I have hereunto set my hand and affixed my official seal, at Coeur d'Alene, Kootenai County, Idaho, this 10th day of October, A.D. 1953.

James D. Riggs
Recorder

Marguerite Tomblin
Deputy

Marriage Certificate

I, M.E.Frandsen, a Justice of the Peace, residing at Coeur d'Alene, in the county of Kootenai in the State of Idaho, do certify that, in accordance with the authority on me conferred by the above license, I did on this 10th day of Oct. in the year A.D. 1953 at Coeur d'Alene in the county of Kootenai, in the State of Idaho, solemnize the rites of matrimony between Richard M. Steele of Richland, in the county of Benton, of the State of Wash., and Wanda Lee Ricketts of Richland, in the county of Benton of the state of Wash., in the presence of Joe B. Valdez and Judy McIntyre.

WITNESS My hand at the county aforesaid, this 10th day of Oct., A.D. 1953.

In the presence of:

Joe B Valdez

and Judy McIntyre

M. E Frandsen
Justice of the Peace

Officiant should send this copy back to the County Recorder immediately.

Date received by County Recorder OCT 12 1953; Signature James D Riggs County Recorder; Recorded Book 67, Page 168; Date Received by State Registrar OCT 21 1953 INDEXED

COMPARED

Department of Public Health
Division of Vital Statistics
Boise, Idaho

STATE OF IDAHO

State File No. 6766
County File No. 22509

County of Kootenai

Marriage License

KNOW ALL MEN BY THIS CERTIFICATE: That any regularly ordained minister of the Gospel, authorized by the rites and usages of the church or denomination of Christians, Hebrews, or religious body of which he may be a member, or any Judge or Justice of the Peace, or competent officer to whom this may come, he not knowing of any lawful impediments thereto, is hereby authorized and empowered to solemnize the rites of Matrimony between:

GROOM		AND	BRIDE	
1. Full Name	Henry Anderson		9. Full Name	Helen Wells
2. Address:	Moyie Springs (City) Boundary (County) Idaho (State)		10. Address:	Moyie Springs (City) Boundary (County) Idaho (State)
3. Age	44		11. Age	48
4. Color or Race	W		12. Color or Race	W
5. Single			13. Single	
6. Widowed			14. Widowed	W
7. Divorced	D		15. Divorced	
8. Birthplace: City	New Home		16. Maiden Name if previously married	Helen Dyvig
State	North Dakota		17. Birthplace: City	Webster
			State	South Dakota

And to certify the same to said parties, or either of them under his hand and seal, in his ministerial or official capacity, and thereupon he is required to deliver this copy to the parties so married.

IN TESTIMONY WHEREOF, I have hereunto set my hand and affixed my official seal,

at Coeur d'Alene, Kootenai County, Idaho,

this 10th day of October, A.D. 1953.

JAMES D. RIGGS
Recorder

Ora E. Swan
Deputy

Marriage Certificate

I, M.E.Frandsen, a Justice of the Peace,

residing at Coeur d'Alene, in the county of Kootenai in the State of Idaho, do certify that, in accordance with the authority on me conferred by the above license, I did on this 10th day of Oct., in the year A.D. 1953 at Coeur d'Alene in the county of Kootenai, in the State of Idaho, solemnize the rites of matrimony between Henry Anderson of Moyie Springs, in the county of Boundary, of the State of Idaho, and Helen Wells of Moyie Springs, in the county of Boundary of the state of Idaho, in the presence of Diana Anderson and Richard Steele.

WITNESS My hand at the county aforesaid, this 10th day of Oct., A.D. 53.

In the presence of:

Diana Anderson

and Richard Steele

M. E. Frandsen

Justice of the Peace

Date received OCT 12 1953 by County Recorder; Signature James D Riggs County Recorder;

Recorded Book 67, Page 168; Date Received OCT 21 1953 by State Registrar

INDEXED
COMPARED

(Use typewriter and/or black ink)

Officiant should send this copy back to the County Recorder immediately.

Department of Public Health
Division of Vital Statistics
Boise, Idaho

STATE OF IDAHO

State File No. 6767
County File No. 22980

(Use typewriter and/or black ink)

County of Kootenai

Marriage License

KNOW ALL MEN BY THIS CERTIFICATE: That any regularly ordained minister of the Gospel, authorized by the rites and usages of the church or denomination of Christians, Hebrews, or religious body of which he may be a member, or any Judge or Justice of the Peace, or competent officer to whom this may come, he not knowing of any lawful impediments thereto, is hereby authorized and empowered to solemnize the rites of Matrimony between:

GROOM		BRIDE
1. Full Name	Lynn Smith	9. Full Name Emma McCort
2. Address:	Spokane (City) Spokane (County) Washington (State)	10. Address: Spokane (City) Spokane (County) Washington (State)
3. Age 45	4. Color or Race W 5. Single ___ 6. Widowed ___ 7. Divorced D	11. Age 40 12. Color or Race W 13. Single ___ 14. Widowed ___ 15. Divorced D
8. Birthplace: City	Lethbridge State Alta Canada	16. Maiden Name if previously married Emma McCort
		17. Birthplace: City St. Clairsville State Ohio

And to certify the same to said parties, or either of them under his hand and seal, in his ministerial or official capacity, and thereupon he is required to deliver this copy to the parties so married.

IN TESTIMONY WHEREOF, I have hereunto set my hand and affixed my official seal, at Coeur d'Alene Kootenai County, Idaho, this 10th day of October, A.D. 19 53.

James D. Riggs
Recorder

Carolyn Horning
Deputy

Marriage Certificate

I, M.E. Frandsen, a Justice of the Peace, residing at Coeur d'Alene, in the county of Kootenai in the State of Idaho, do certify that, in accordance with the authority on me conferred by the above license, I did on this 10th day of Oct., in the year A.D. 19 53 at Coeur d'Alene in the county of Kootenai, in the State of Idaho, solemnize the rites of matrimony between Lynn Smith of Spokane, in the county of Spokane, of the State of Wash., and Emma McCort of Spokane, in the county of Spokane of the state of Wash., in the presence of C.E. Salsman and Ruth Salsman.

WITNESS My hand at the county aforesaid, this 10th day of Oct., A.D. 19 53.

In the presence of: C E Salsman

and Ruth Salsman

M E Frandsen
Justice of the Peace

Date received by County Recorder OCT 12 1953; Signature James D Riggs County Recorder; Recorded Book 67, Page 109; Date received by State Registrar OCT 21 1953

INDEXED
COMPARED

Officiant should send this copy back to the County Recorder immediately.

6768

Department of Public Health
Division of Vital Statistics
Boise, Idaho

STATE OF IDAHO

State File No. 276106
County File No. _____

(Use typewriter and/or black ink)

County of Kootenai

Marriage License

KNOW ALL MEN BY THIS CERTIFICATE: That any regularly ordained minister of the Gospel, authorized by the rites and usages of the church or denomination of Christians, Hebrews, or religious body of which he may be a member, or any Judge or Justice of the Peace, or competent officer to whom this may come, he not knowing of any lawful impediments thereto, is hereby authorized and empowered to solemnize the rites of Matrimony between:

GROOM		AND	BRIDE	
1. Full Name	Theodore Dofelmire		9. Full Name	Mauna Loa Lundstrom
2. Address:	Columbia Falls (City) Flathead (County) Montana (State)		10. Address:	Columbia Falls (City) Flathead (County) Montana (State)
3. Age	19		11. Age	16
4. Color or Race	W		12. Color or Race	W
5. Single	S		13. Single	S
6. Widowed			14. Widowed	
7. Divorced			15. Divorced	
8. Birthplace: City	Kalispell		16. Maiden Name if previously married	
State	Montana		17. Birthplace: City	Dodson
			State	Montana

And to certify the same to said parties, or either of them under his hand and seal, in his ministerial or official capacity, and thereupon he is required to deliver this copy to the parties so married.

IN TESTIMONY WHEREOF, I have hereunto set my hand and affixed my official seal,

at Coeur d' Alene, Kootenai County, Idaho,
this 15th day of October, A.D. 19 53.

James D. Riggs
Recorder
Patricia Clement
Deputy

Marriage Certificate

I, Anna Rose Braune, a Justice of the Peace,
residing at Coeur d' Alene, in the county of Kootenai in the State of Idaho, do certify that, in accordance with the authority on me conferred by the above license, I did on this 15th day of October, in the year A.D. 19 53 at Coeur d' Alene in the county of Kootenai, in the State of Idaho, solemnize the rites of matrimony between Theodore Dofelmire of Columbia Falls, in the county of Flathead, of the State of Montana, and Mauna Loa Lundstrom of Columbia Falls, in the county of Flathead of the state of Montana, in the presence of Mrs. Dorothy Turley and Mrs. Mary Lundstrom.

WITNESS My hand at the county aforesaid, this 15th day of October, A.D. 19 53.

In the presence of:
Mrs Dorothy Turley
and Mrs Mary Lundstrom

Anna Rose Braune
Justice of the Peace

Date received by County Recorder OCT 15 1953, Signature James D Riggs, County Recorder; Recorded Book 67, Page 182 Date Received by State Registrar OCT 21 1953

INDEXED
COMPARED

Officiant should send this copy back to the County Recorder immediately.

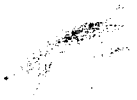

Department of Public Health
Division of Vital Statistics
Boise, Idaho

STATE OF IDAHO

State File No. 6769
County File No. ~~276090~~

(Use typewriter and/or black ink)

County of Kootenai

Marriage License

KNOW ALL MEN BY THIS CERTIFICATE: That any regularly ordained minister of the Gospel, authorized by the rites and usages of the church or denomination of Christians, Hebrews, or religious body of which he may be a member, or any Judge or Justice of the Peace, or competent officer to whom this may come, he not knowing of any lawful impediments thereto, is hereby authorized and empowered to solemnize the rites of Matrimony between:

GROOM		AND	BRIDE	
1. Full Name	Demetrius D. Gassaumis		9. Full Name	Maria Boorvr
2. Address:	Pendleton (City) Umatilla (County) Oregon (State)		10. Address:	Pendleton (City) Umatilla (County) Oregon (State)
3. Age	23		11. Age	24
4. Color or Race	W		12. Color or Race	W
5. Single	S		13. Single	
6. Widowed			14. Widowed	
7. Divorced			15. Divorced	
8. Birthplace: City	Oakland		16. Maiden Name if previously married	****
State	California		17. Birthplace: City	Oakland
			State	California

And to certify the same to said parties, or either of them under his hand and seal, in his ministerial or official capacity, and thereupon he is required to deliver this copy to the parties so married.

IN TESTIMONY WHEREOF, I have hereunto set my hand and affixed my official seal, at Coeur d'Alene, Kootenai County, Idaho, this 11th day of October, A.D. 19 53.

James D. Riggs
Recorder

Carolyn Horning
Deputy

Marriage Certificate

I, Anna Rose Braune, a Justice of the Peace, residing at Coeur d' Alene, in the county of Kootenai in the State of Idaho, do certify that, in accordance with the authority on me conferred by the above license, I did on this 11th day of October, in the year A.D. 19 53 at Coeur d' Alene in the county of Kootenai, in the State of Idaho, solemnize the rites of matrimony between Demetrius D. Gassaumis of Pendleton, in the county of Umatilla, of the State of Oregon, and Maria Boorvr of Pendleton, in the county of Umatilla of the state of Oregon, in the presence of Mrs. Cliff Johnson and Mrs. William Marshall.

WITNESS My hand at the county aforesaid, this 11th day of October, A.D. 19 53

In the presence of: Mrs Cliff Johnson

and Mrs William Marshall

Anna Rose Braune
Justice of the Peace

Officiant should send this copy back to the County Recorder immediately.

Date received by County Recorder OCT 15 1953; Signature James D. Riggs, County Recorder; Recorded Book 67, Page 199; Date Received by State Registrar NOV 25 1953

COMPARED

INDEXED

Department of Public Health
Division of Vital Statistics
Boise, Idaho

STATE OF IDAHO

State File No. 6770
County File No. 276091

(Use typewriter and/or black ink)

County of Kootenai

Marriage License

KNOW ALL MEN BY THIS CERTIFICATE: That any regularly ordained minister of the Gospel, authorized by the rites and usages of the church or denomination of Christians, Hebrews, or religious body of which he may be a member, or any Judge or Justice of the Peace, or competent officer to whom this may come, he not knowing of any lawful impediments thereto, is hereby authorized and empowered to solemnize the rites of Matrimony between:

GROOM		BRIDE
1. Full Name	Fred Chernoff	9. Full Name Jean Hignell
2. Address: City	Calgary	10. Address: City Calgary
County	Alberta	County Alberta
State	Canada	State Canada
3. Age	18	11. Age 18
4. Color or Race	W	12. Color or Race W
5. Single	S	13. Single S
6. Widowed		14. Widowed
7. Divorced		15. Divorced
8. Birthplace: City	Runnymede	16. Maiden Name if previously married *****
State	Sask. Canada	17. Birthplace: City Edmonton Alta
		State Canada

And to certify the same to said parties, or either of them under his hand and seal, in his ministerial or official capacity, and thereupon he is required to deliver this copy to the parties so married.

IN TESTIMONY WHEREOF, I have hereunto set my hand and affixed my official seal, at Coeur d'Alene, Kootenai County, Idaho, this 11th day of October, A.D. 1953.

James D. Riggs
Recorder
Carolyn Horning
Deputy

Marriage Certificate

I, Anna Rose Braune, a Justice of the Peace, residing at Coeur d' Alene, in the county of Kootenai in the State of Idaho, do certify that, in accordance with the authority on me conferred by the above license, I did on this 11th day of October, in the year A.D. 1953 at Coeur d' Alene in the county of Kootenai, in the State of Idaho, solemnize the rites of matrimony between Fred Chernoff of Clagary, in the county of Alberta, of the State of Canada, and Jean Hignell of Calgary, in the county of Alberta of the state of Canada, in the presence of Mrs. Cliff Johnson and Mrs. William Marshall

WITNESS My hand at the county aforesaid, this 11th day of October, A.D. 1953.

In the presence of:
Mrs William Marshall
and
Mrs Cliff Johnson

Anna Rose Braune
Justice of the Peace

Date received by County Recorder OCT 15 1953; Signature James D. Riggs County Recorder; Recorded Book 67, Page 200; Date Received by State Registrar NOV 25 1953

COMPARED
INDEXED

Officiant should send this copy back to the County Recorder immediately.

Department of Public Health
Division of Vital Statistics
Boise, Idaho

STATE OF IDAHO

State File No. 6771
County File No. 276092

County of Kootenai

Marriage License

KNOW ALL MEN BY THIS CERTIFICATE: That any regularly ordained minister of the Gospel, authorized by the rites and usages of the church or denomination of Christians, Hebrews, or religious body of which he may be a member, or any Judge or Justice of the Peace, or competent officer to whom this may come, he not knowing of any lawful impediments thereto, is hereby authorized and empowered to solemnize the rites of Matrimony between:

GROOM		BRIDE
1. Full Name	George Reid	9. Full Name Aurlia Edmonds
2. Address:	Marysville (City) Snohomish (County) Washington (State)	10. Address: Marysville (City) Snohomish (County) Washington (State)
3. Age	35	11. Age 35
4. Color or Race	W	12. Color or Race W
5. Single		13. Single
6. Widowed		14. Widowed W
7. Divorced	D	15. Divorced
8. Birthplace: City	Magna	16. Maiden Name if previously married Aurlia Premo
State	Utah	17. Birthplace: City Anacortes State Washington

And to certify the same to said parties, or either of them under his hand and seal, in his ministerial or official capacity, and thereupon he is required to deliver this copy to the parties so married.

IN TESTIMONY WHEREOF, I have hereunto set my hand and affixed my official seal, at Coeur d'Alene, Kootenai County, Idaho, this 11th day of October, A.D. 1953.

James D. Riggs
Recorder
Carolyn Horning
Deputy

Marriage Certificate

I, Anna Rose Braune, a Justice of the Peace, residing at Coeur d' Alene, in the county of Kootenai in the State of Idaho, do certify that, in accordance with the authority on me conferred by the above license, I did on this 11th day of October, in the year A.D. 1953 at Coeur d' Alene in the county of Kootenai, in the State of Idaho, solemnize the rites of matrimony between George Reid of Marysville, in the county of Snohomish, of the State of Washington, and Aurlia Edmonds of Marysville, in the county of Snohomish of the state of Washington, in the presence of Mrs. Cliff Johnson and Cliff Johnson.

WITNESS My hand at the county aforesaid, this 11th day of October, A.D. 1953

In the presence of:
Mrs Cliff Johnson
and Cliff Johnson

Anna Rose Braune
Justice of the Peace

Date received by County Recorder OCT 15 1953; Signature James D Riggs County Recorder; Recorded Book 67, Page 200; Date Received by State Registrar NOV 25 1953

COMPARED
INDEXED

(Use typewriter and/or black ink)

Officiant should send this copy back to the County Recorder immediately.

Department of Public Health
Division of Vital Statistics
Boise, Idaho

STATE OF IDAHO

State File No. 6772
County File No. 2760-12

(Use typewriter and/or black ink)

County of Kootenai

Marriage License

KNOW ALL MEN BY THIS CERTIFICATE: That any regularly ordained minister of the Gospel, authorized by the rites and usages of the church or denomination of Christians, Hebrews, or religious body of which he may be a member, or any Judge or Justice of the Peace, or competent officer to whom this may come, he not knowing of any lawful impediments thereto, is hereby authorized and empowered to solemnize the rites of Matrimony between:

GROOM		BRIDE
1. Full Name	Reino Martin	9. Full Name Doris Cary
2. Address: City / County / State	Menahga / Wadena / Minnesota	10. Address: City / County / State Menahga / Wadena / Minnesota
3. Age	20	11. Age 20
4. Color or Race	W	12. Color or Race W
5. Single	S	13. Single S
6. Widowed		14. Widowed
7. Divorced		15. Divorced
8. Birthplace: City / State	Minneapolis / Minnesota	16. Maiden Name if previously married *****
		17. Birthplace: City / State Menahga / Minnesota

And to certify the same to said parties, or either of them under his hand and seal, in his ministerial or official capacity, and thereupon he is required to deliver this copy to the parties so married.

IN TESTIMONY WHEREOF, I have hereunto set my hand and affixed my official seal, at Coeur d' Alene, Kootenai County, Idaho, this 12th day of October, A.D. 19 53.

James D. Riggs
Recorder

Victoria Clement
Deputy

Marriage Certificate

I, Richard A. Rodning, a clergyman residing at Coeur d' Alene, in the county of Kootenai in the State of Idaho, do certify that, in accordance with the authority on me conferred by the above license, I did on this 12th day of October, in the year A.D. 1953 at Coeur d' Alene in the county of Kootenai, in the State of Idaho, solemnize the rites of matrimony between Reino Martin of Menahga, in the county of Wadena, of the State of Minnesota, and Doris Cary of Menahga, in the county of Wadena of the state of Minnesota, in the presence of W. J. Bliven and Mrs. Velda L. Bliven.

WITNESS My hand at the county aforesaid, this 12th day of October, A.D. 1953.

In the presence of:
W. J. Bliven Jr.
and Velda L. Bliven

Richard A. Rodning

Officiant should send this copy back to the County Recorder immediately.

Date received by County Recorder OCT 14 1953; Signature James D Riggs County Recorder; Recorded Book 67, Page 189

Date Received by State Registrar NOV 25 1953

COMPARED
INDEXED

Department of Public Health
Division of Vital Statistics
Boise, Idaho

STATE OF IDAHO

State File No. 6773
County File No.

276043

County of Kootenai

Marriage License

KNOW ALL MEN BY THIS CERTIFICATE: That any regularly ordained minister of the Gospel, authorized by the rites and usages of the church or denomination of Christians, Hebrews, or religious body of which he may be a member, or any Judge or Justice of the Peace, or competent officer to whom this may come, he not knowing of any lawful impediments thereto, is hereby authorized and empowered to solemnize the rites of Matrimony between:

GROOM AND BRIDE

1. Full Name Paul E. Grimes
2. Address: Cashmere (City) Chelan (County) Washington (State)
3. Age 30 4. Color or Race W 5. Single S 6. Widowed ___ 7. Divorced ___
8. Birthplace: City Bellefourche State South Dakota

9. Full Name Emma Damm
10. Address: Cashmere (City) Chelan (County) Washington (State)
11. Age 18 12. Color or Race W 13. Single S 14. Widowed ___ 15. Divorced ___
16. Maiden Name if previously married ********
17. Birthplace: City Mapleton State Oregon

And to certify the same to said parties, or either of them under his hand and seal, in his ministerial or official capacity, and thereupon he is required to deliver this copy to the parties so married.

IN TESTIMONY WHEREOF, I have hereunto set my hand and affixed my official seal, at Coeur d'Alene, Kootenai County, Idaho, this 9th day of October, A.D. 1953.

JAMES D. RIGGS
Recorder

Ora E. Swan
Deputy

Marriage Certificate

I, Floyd L Looney, Sr, a Minister, Meth. Ch., residing at ___, in the county of ___ in the State of Idaho, do certify that, in accordance with the authority on me conferred by the above license, I did on this 12th day of October, in the year A.D. 1953 at ___ in the county of ___, in the State of Idaho, solemnize the rites of matrimony between Paul E. Grimes of Cashmere, in the county of Chelan, of the State of Washington, and Emma Damm of Cashmere, in the county of Chelan of the state of Wash, in the presence of Len Roseman and Katherine Roseman

WITNESS My hand at the county aforesaid, this 12th day of October, A.D. 1953.

In the presence of: L L Roseman

and Katherine Roseman Floyd L Looney, Sr

Date received by County Recorder OCT 14 1953; Signature James D Riggs County Recorder; Recorded Book 67, Page 189; Date Received by State Registrar NOV 25 1953

COMPARED
INDEXED

(Use typewriter and/or black ink)

Officiant should send this copy back to the County Recorder immediately.

Department of Public Health
Division of Vital Statistics
Boise, Idaho

STATE OF IDAHO

State File No. 6774
County File No. 276228

County of Kootenai

Marriage License

KNOW ALL MEN BY THIS CERTIFICATE: That any regularly ordained minister of the Gospel, authorized by the rites and usages of the church or denomination of Christians, Hebrews, or religious body of which he may be a member, or any Judge or Justice of the Peace, or competent officer to whom this may come, he not knowing of any lawful impediments thereto, is hereby authorized and empowered to solemnize the rites of Matrimony between:

GROOM		BRIDE
1. Full Name	Don Simon	9. Full Name Marie Vetter
2. Address:	Port Angeles (City) Clallam (County) Washington (State)	10. Address: Port Angeles (City) Clallam (County) Washington (State)
3. Age	31	11. Age 41
4. Color or Race	W	12. Color or Race W
5. Single		13. Single
6. Widowed		14. Widowed
7. Divorced	D	15. Divorced D
8. Birthplace: City	Struthers	16. Maiden Name if previously married Marie Vetter
State	Ohio	17. Birthplace: City Kemmerer State Wyoming

And to certify the same to said parties, or either of them under his hand and seal, in his ministerial or official capacity, and thereupon he is required to deliver this copy to the parties so married.

IN TESTIMONY WHEREOF, I have hereunto set my hand and affixed my official seal, at Coeur d'Alene, Kootenai County, Idaho, this 12th day of October, A.D. 1953.

James D. Riggs
Recorder

Carolyn Herring
Deputy

Marriage Certificate

I, Anna Rose Braune, a Justice of the Peace, residing at Coeur d' Alene, in the county of Kootenai in the State of Idaho, do certify that, in accordance with the authority on me conferred by the above license, I did on this 12th day of October, in the year A.D. 1953 at Coeur d' Alene in the county of Kootenai, in the State of Idaho, solemnize the rites of matrimony between Don Simon of Port Angeles, in the county of Clallam, of the State of Washington, and Marie Vetter of Port Angeles, in the county of Clallam of the state of Washington, in the presence of Jerome J. Greer and J.W.Donald.

WITNESS My hand at the county aforesaid, this 12th day of October, A.D. 1953.

In the presence of:
Jerome J. Greer
and
J.W.Donald

Anna Rose Braune
Justice of the Peace

Date received by County Recorder OCT 20 1953; Signature James D. Riggs County Recorder; Recorded Book 67, Page 216; Date Received by State Registrar NOV 25 1953

COMPARED
INDEXED

(Use typewriter and/or black ink)

Officiant should send this copy back to the County Recorder immediately.

Department of Public Health
Division of Vital Statistics
Boise, Idaho

STATE OF IDAHO

State File No. 6775
County File No. 276229

(Use typewriter and/or black ink)

County of Kootenai

Marriage License

KNOW ALL MEN BY THIS CERTIFICATE: That any regularly ordained minister of the Gospel, authorized by the rites and usages of the church or denomination of Christians, Hebrews, or religious body of which he may be a member, or any Judge or Justice of the Peace, or competent officer to whom this may come, he not knowing of any lawful impediments thereto, is hereby authorized and empowered to solemnize the rites of Matrimony between:

GROOM		BRIDE
1. Full Name	Paul W. Taylor	9. Full Name Daphne Dunkin
2. Address:	Seattle (City) King (County) Washington (State)	10. Address: Seattle (City) King (County) Washington (State)
3. Age	22	11. Age 18
4. Color or Race	W	12. Color or Race W
5. Single	S	13. Single S
6. Widowed		14. Widowed
7. Divorced		15. Divorced
8. Birthplace: City	Steubenville State Ohio	16. Maiden Name if previously married -----
		17. Birthplace: City Seattle State Washington

And to certify the same to said parties, or either of them under his hand and seal, in his ministerial or official capacity, and thereupon he is required to deliver this copy to the parties so married.

IN TESTIMONY WHEREOF, I have hereunto set my hand and affixed my official seal, at Coeur d' Alene, Kootenai County, Idaho, this 12th day of October, A.D. 19 53.

James D. Riggs
Recorder

Patricia Clement
Deputy

Marriage Certificate

I, Anna Rose Braune, a Justice of the Peace, residing at Coeur d' Alene, in the county of Kootenai in the State of Idaho, do certify that, in accordance with the authority on me conferred by the above license, I did on this 12th day of October, in the year A.D. 19 53 at Coeur d' Alene in the county of Kootenai, in the State of Idaho, solemnize the rites of matrimony between Paul W. Taylor of Seattle, in the county of King, of the State of Washington, and Daphne Dunkin of Seattle, in the county of King of the state of Washington, in the presence of Mrs. Cliff Johnson and Cliff Johnson.

WITNESS My hand at the county aforesaid, this 12th day of October, A.D. 19 53.

In the presence of:
Mrs. Cliff Johnson
and
Cliff Johnson

Anna Rose Braune
Justice of the Peace

Officiant should send this copy back to the County Recorder immediately.

Date received by County Recorder OCT 20 1953; Signature James D Riggs County Recorder; Recorded Book 67, Page 216

COMPARED

Date Received by State Registrar NOV 25 1953

INDEXED

Department of Public Health
Division of Vital Statistics
Boise, Idaho

STATE OF IDAHO

State File No. 6776
County File No. 276603

(Use typewriter and/or black ink)

County of Kootenai

Marriage License

KNOW ALL MEN BY THIS CERTIFICATE: That any regularly ordained minister of the Gospel, authorized by the rites and usages of the church or denomination of Christians, Hebrews, or religious body of which he may be a member, or any Judge or Justice of the Peace, or competent officer to whom this may come, he not knowing of any lawful impediments thereto, is hereby authorized and empowered to solemnize the rites of Matrimony between:

GROOM		BRIDE
1. Full Name	Jack Malone	9. Full Name Alice I. Davis
2. Address:	Spokane (City) Spokane (County) Washington (State)	10. Address: Spokane (City) Spokane (County) Washington (State)
3. Age 27	4. Color or Race W 5. Single 6. Widowed 7. Divorced	11. Age 34 12. Color or Race W 13. Single 14. Widowed 15. Divorced D
8. Birthplace: City	Spokane State Washington	16. Maiden Name if previously married Alice I. McKenna
		17. Birthplace: City Spokane State Washington

And to certify the same to said parties, or either of them under his hand and seal, in his ministerial or official capacity, and thereupon he is required to deliver this copy to the parties so married.

IN TESTIMONY WHEREOF, I have hereunto set my hand and affixed my official seal, at Coeur d'Alene, Kootenai County, Idaho, this 12th day of October, A.D. 1953.

James D. Riggs
Recorder
Marguerite Tomblin
Deputy

Marriage Certificate

I, K. E. Irvin, a Justice Of The Peace, residing at Post Falls, in the county of Kootenai in the State of Idaho, do certify that, in accordance with the authority on me conferred by the above license, I did on this 12th. day of October, in the year A.D. 1953 at Post Falls in the county of Kootenai, in the State of Idaho, solemnize the rites of matrimony between Jack Malone of Spokane, in the county of Spokane, of the State of Washington, and Alice I. Davis of Spokane, in the county of Spokane of the state of Washington, in the presence of Sam G. O' Donnell and Kaythryn Irvin.

WITNESS My hand at the county aforesaid, this 12th. day of October, A.D. 1953.

In the presence of: Sam G. O'Donnell
and Kaythryn

K. E. Irvin Justice of the Peace

Officiant should send this copy back to the County Recorder immediately.

Date received by County Recorder NOV 2 1953; Signature James D Riggs County Recorder; Recorded Book 67, Page 254; Date Received by State Registrar NOV 25 1953

COMPARED

INDEXED

Department of Public Health
Division of Vital Statistics
Boise, Idaho

STATE OF IDAHO

State File No. 6777
County File No. ~~376228~~

County of Kootenai

Marriage License

KNOW ALL MEN BY THIS CERTIFICATE: That any regularly ordained minister of the Gospel, authorized by the rites and usages of the church or denomination of Christians, Hebrews, or religious body of which he may be a member, or any Judge or Justice of the Peace, or competent officer to whom this may come, he not knowing of any lawful impediments thereto, is hereby authorized and empowered to solemnize the rites of Matrimony between:

GROOM		AND	BRIDE	
1. Full Name	Paul N. Masters		9. Full Name	Maxine Trapp
2. Address:	Seattle (City) King (County) Washington (State)		10. Address:	Seattle (City) King (County) Washington (State)
3. Age 30	4. Color or Race W	5. Single ___ 6. Widowed ___ 7. Divorced D	11. Age 25	12. Color or Race W 13. Single S 14. Widowed ___ 15. Divorced ___
8. Birthplace: City	Buhl State Idaho		16. Maiden Name if previously married	----
			17. Birthplace: City	Penticton B. C. State Canada

And to certify the same to said parties, or either of them under his hand and seal, in his ministerial or official capacity, and thereupon he is required to deliver this copy to the parties so married.

IN TESTIMONY WHEREOF, I have hereunto set my hand and affixed my official seal, at Coeur d' Alene, Kootenai County, Idaho, this 12th day of October, A.D. 19 53.

James D. Riggs
Recorder
Patricia Clement
Deputy

Marriage Certificate

I, M.E.Frandsen, a Justice of the Peace, residing at Coeur d'Alene, in the county of Kootenai in the State of Idaho, do certify that, in accordance with the authority on me conferred by the above license, I did on this 12th day of Oct., in the year A.D. 1953 at Coeur d'Alene in the county of Kootenai, in the State of Idaho, solemnize the rites of matrimony between Paul N. Masters of Seattle, in the county of King, of the State of Wash., and Maxine Trapp of Seattle, in the county of King of the state of Wash., in the presence of J.W.Donald and W.J.Cox

WITNESS My hand at the county aforesaid, this 12th day of Oct., A.D. 1953.

In the presence of:
J. W. Donald
and
W. J. Cox

M. E. Frandsen
Justice of the Peace

Date received by County Recorder OCT 20 1953; Signature James D Riggs County Recorder; Recorded Book 67, Page 213; Date Received by State Registrar NOV 25 1953

COMPARED
INDEXED

(Use typewriter and/or black ink)

Officiant should send this copy back to the County Recorder immediately.

Department of Public Health
Division of Vital Statistics
Boise, Idaho

STATE OF IDAHO

State File No. 6778
County File No. ~~6778~~

County of Kootenai

Marriage License

KNOW ALL MEN BY THIS CERTIFICATE: That any regularly ordained minister of the Gospel, authorized by the rites and usages of the church or denomination of Christians, Hebrews, or religious body of which he may be a member, or any Judge or Justice of the Peace, or competent officer to whom this may come, he not knowing of any lawful impediments thereto, is hereby authorized and empowered to solemnize the rites of Matrimony between:

GROOM		BRIDE
1. Full Name	Keith P. Woodell	9. Full Name Joan Thompson
2. Address:	Creston (City) B. C. (County) Canada (State)	10. Address: Creston (City) B. C. (County) Canada (State)
3. Age	25	11. Age 18
4. Color or Race	W	12. Color or Race W
5. Single	S	13. Single S
6. Widowed		14. Widowed
7. Divorced		15. Divorced
8. Birthplace: City	Cut Knife State Sask Canada	16. Maiden Name if previously married ***
		17. Birthplace: City Trail B. C. State Canada

AND

And to certify the same to said parties, or either of them under his hand and seal, in his ministerial or official capacity, and thereupon he is required to deliver this copy to the parties so married.

IN TESTIMONY WHEREOF, I have hereunto set my hand and affixed my official seal, at Coeur d'Alene, Kootenai County, Idaho, this 12th day of October, A.D. 1953.

James D. Riggs
Recorder
Carolyn Horning
Deputy

Marriage Certificate

I, M.F.Frandsen, a Justice of the Peace, residing at Coeur d'Alene, in the county of Kootenai, in the State of Idaho, do certify that, in accordance with the authority on me conferred by the above license, I did on this 12th day of Oct., in the year A.D. 1953 at Coeur d'Alene in the county of Kootenai, in the State of Idaho, solemnize the rites of matrimony between Keith P. Woodell of Creston, B.C., in the county of , of the State of Canada, and Joan Thompson of Creston, in the county of B.C., of the state of Canada, in the presence of R.M.Barley and Florence A. Thompson

WITNESS My hand at the county aforesaid, this 12th day of October, A.D. 1953.

In the presence of:
R.M.Barley
and Florence A. Thompson

M.F. Frandsen
Justice of the Peace

OCT 20 1953
Date received by County Recorder; Signature James D Riggs County Recorder; Recorded Book 67, Page 213; Date Received by State Registrar NOV 25 1953

COMPARED

(Use typewriter and/or black ink)

Officiant should send this copy back to the County Recorder immediately.

Department of Public Health
Division of Vital Statistics
Boise, Idaho

STATE OF IDAHO

State File No. 6779
County File No. ~~6776224~~

County of Kootenai

Marriage License

KNOW ALL MEN BY THIS CERTIFICATE: That any regularly ordained minister of the Gospel, authorized by the rites and usages of the church or denomination of Christians, Hebrews, or religious body of which he may be a member, or any Judge or Justice of the Peace, or competent officer to whom this may come, he not knowing of any lawful impediments thereto, is hereby authorized and empowered to solemnize the rites of Matrimony between:

GROOM		AND	BRIDE	
1. Full Name	Robert Halterman		9. Full Name	Alice Magnussen
2. Address:	Twisp (City) Okanogan (County) Washington (State)		10. Address:	Twisp (City) Okanogan (County) Washington (State)
3. Age	21		11. Age	17
4. Color or Race	W		12. Color or Race	W
5. Single	S		13. Single	S
6. Widowed			14. Widowed	
7. Divorced			15. Divorced	
8. Birthplace: City	Leavenworth		16. Maiden Name if previously married	****
State	Washington		17. Birthplace: City	Twisp
			State	Washington

And to certify the same to said parties, or either of them under his hand and seal, in his ministerial or official capacity, and thereupon he is required to deliver this copy to the parties so married.

IN TESTIMONY WHEREOF, I have hereunto set my hand and affixed my official seal, at Coeur d'Alene, Kootenai County, Idaho, this 13th day of October, A.D. 1953.

James D. Riggs
Recorder

Carolyn Hanning
Deputy

Marriage Certificate

I, M.F. Frandsen, a Justice of the Peace, residing at Coeur d'Alene, in the county of Kootenai in the State of Idaho, do certify that, in accordance with the authority on me conferred by the above license, I did on this 13th day of Oct., in the year A.D. 1953 at Coeur d'Alene in the county of Kootenai, in the State of Idaho, solemnize the rites of matrimony between Robert Halterman of Twisp, in the county of Okanogan, of the State of Wash., and Alice Magnussen of Twisp, in the county of Okanogan of the state of Wash., in the presence of Hannah Carrel and Allen P. Lord.

WITNESS My hand at the county aforesaid, this 13th day of Oct., A.D. 1953.

In the presence of:
Hannah Carrel
and
Allen P. Lord

M.F. Frandsen
Justice of the Peace

OCT 20 1953
Date received by County Recorder; Signature James D. Riggs County Recorder; Recorded Book 67, Page 212

COMPARED
NOV 25 1953
Date Received by State Registrar
INDEXED

(Use typewriter and/or black ink)

Officiant should send this copy back to the County Recorder immediately.

Department of Public Health
Division of Vital Statistics
Boise, Idaho

STATE OF IDAHO

State File No. 6780
County File No. 6782250

County of Kootenai

Marriage License

KNOW ALL MEN BY THIS CERTIFICATE: That any regularly ordained minister of the Gospel, authorized by the rites and usages of the church or denomination of Christians, Hebrews, or religious body of which he may be a member, or any Judge or Justice of the Peace, or competent officer to whom this may come, he not knowing of any lawful impediments thereto, is hereby authorized and empowered to solemnize the rites of Matrimony between:

GROOM		AND	BRIDE	
1. Full Name	Allen P. Lord		9. Full Name	Margaret L. DeLa
2. Address:	Bothell (City) King (County) Washington (State)		10. Address:	Seattle (City) King (County) Washington (State)
3. Age 56	4. Color or Race W 5. Single ___ 6. Widowed ___ 7. Divorced D		11. Age L	12. Color or Race W 13. Single S 14. Widowed ___ 15. Divorced ___
8. Birthplace: City	Martinsburg State W. Virginia		16. Maiden Name if previously married	****
			17. Birthplace: City	Minneapolis State Minnesota

And to certify the same to said parties, or either of them under his hand and seal, in his ministerial or official capacity, and thereupon he is required to deliver this copy to the parties so married.

IN TESTIMONY WHEREOF, I have hereunto set my hand and affixed my official seal, at Coeur d'Alene, Kootenai County, Idaho, this 13th day of October, A.D. 19 53.

James D. Riggs
Recorder
Marguerite Tomblin
Deputy

Marriage Certificate

I, M.E.Frandsen, a Justice of the Peace residing at Coeur d'Alene, in the county of Kootenai in the State of Idaho, do certify that, in accordance with the authority on me conferred by the above license, I did on this 13th day of Oct., in the year A.D. 19 53 at Coeur d'Alene in the county of Kootenai, in the State of Idaho, solemnize the rites of matrimony between Allen P. Lord of Bothell, in the county of King, of the State of Wash., and Margaret L. DeLa of Seattle, in the county of King of the state of Wash., in the presence of Alice Halterman and Robert Halterman.

WITNESS My hand at the county aforesaid, this 13th day of October, A.D. 19 53.

In the presence of:
Alice Magnuszen
and Robert Halterman

M.E. Frandsen
Justice of the Peace

Date received by County Recorder OCT 20 1953; Signature James D. Riggs County Recorder; Recorded Book 67, Page 212; Date Received by State Registrar NOV 25 1953

COMPARED

(Use typewriter and/or black ink)

Officiant should send this copy back to the County Recorder immediately.

Department of Public Health
Division of Vital Statistics
Boise, Idaho

STATE OF IDAHO

State File No. 6781
County File No. 276219

(Use typewriter and/or black ink)

County of Kootenai

Marriage License

KNOW ALL MEN BY THIS CERTIFICATE: That any regularly ordained minister of the Gospel, authorized by the rites and usages of the church or denomination of Christians, Hebrews, or religious body of which he may be a member, or any Judge or Justice of the Peace, or competent officer to whom this may come, he not knowing of any lawful impediments thereto, is hereby authorized and empowered to solemnize the rites of Matrimony between:

GROOM		BRIDE
1. Full Name	Robert M. Burke	9. Full Name Myra M. Geren
2. Address:	Portland (City) Multnomah (County) Oregon (State)	10. Address: Portland (City) Multnomah (County) Oregon (State)
3. Age 29	4. Color or Race W 5. Single S 6. Widowed 7. Divorced	11. Age 27 12. Color or Race W 13. Single 14. Widowed 15. Divorced D
8. Birthplace: City	Minneapolis State Minnesota	16. Maiden Name if previously married Myra M. Walls
		17. Birthplace: City Clinton State N. J.

And to certify the same to said parties, or either of them under his hand and seal, in his ministerial or official capacity, and thereupon he is required to deliver this copy to the parties so married.

IN TESTIMONY WHEREOF, I have hereunto set my hand and affixed my official seal, at Coeur d'Alene, Kootenai County, Idaho, this 13 day of October, A.D. 19 53.

James D. Riggs
Recorder

Carolyn Horning
Deputy

Marriage Certificate

I, M.F. Frandsen, a Justice of the Peace residing at Coeur d'Alene, in the county of Kootenai in the State of Idaho, do certify that, in accordance with the authority on me conferred by the above license, I did on this 13th day of Oct. in the year A.D. 19 53 at Coeur d'Alene in the county of Kootenai in the State of Idaho, solemnize the rites of matrimony between Robert K. Burke of Portland Ore. in the county of Multnomah and Myra M. Geren of Portland Ore. in the county of Multnomah of the state of , in the presence of Elvira Christopher and Francis Rassmussen

WITNESS My hand at the county aforesaid, this 13th day of Oct., A.D. 19 53.

In the presence of:
Elvira Christopher
and Francis Rassmussen

M.F. Frandsen
Justice of the Peace

Officiant should send this copy back to the County Recorder immediately.

Date received by County Recorder OCT 20 1953; Signature James D. Riggs County Recorder; Recorded Book 67, Page 211; Date Received by State Registrar NOV 25 1953

COMPARED
INDEXED

Department of Public Health
Division of Vital Statistics
Boise, Idaho

STATE OF IDAHO

State File No. 6782
County File No. 276218

(Use typewriter and/or black ink)

County of Kootenai

Marriage License

KNOW ALL MEN BY THIS CERTIFICATE: That any regularly ordained minister of the Gospel, authorized by the rites and usages of the church or denomination of Christians, Hebrews, or religious body of which he may be a member, or any Judge or Justice of the Peace, or competent officer to whom this may come, he not knowing of any lawful impediments thereto, is hereby authorized and empowered to solemnize the rites of Matrimony between:

GROOM		AND	BRIDE	
1. Full Name	Francis Rasmusson		9. Full Name	Elvira Christopher
2. Address:	Arlee (City) Lake (County) Montana (State)		10. Address:	Missoula (City) Missoula (County) Montana (State)
3. Age 34	4. Color or Race W	5. Single S	11. Age 31	12. Color or Race W
6. Widowed	7. Divorced		13. Single	14. Widowed 15. Divorced D
8. Birthplace: City	Harlem State Montana		16. Maiden Name if previously married	Elvira Billington
			17. Birthplace: City	Livingston State Montana

And to certify the same to said parties, or either of them under his hand and seal, in his ministerial or official capacity, and thereupon he is required to deliver this copy to the parties so married.

IN TESTIMONY WHEREOF, I have hereunto set my hand and affixed my official seal, at Coeur d'Alene Kootenai County, Idaho, this 13th day of October, A.D. 1953.

James D. Riggs
Recorder

Marguerite Tomblin
Deputy

Marriage Certificate -

I, M.E.Frandsen, a Justice of the Peace, residing at Coeur d'Alene, in the county of Kootenai in the State of Idaho, do certify that, in accordance with the authority on me conferred by the above license, I did on this 13th day of Oct., in the year A.D. 1953 at Coeur d'Alene in the county of Kootenai, in the State of Idaho, solemnize the rites of matrimony between Francis Rasmuswsen of Arlee, in the county of Lake, of the State of Mont., and Elvira Christopher of Missoula, in the county of Missoula of the state of Mont., in the presence of Mrs Robert K Burke and Robert K. Burke.

WITNESS My hand at the county aforesaid, this 13th day of Oct., A.D. 1953.

In the presence of:
Mrs Robert K Burke
and Robert K. Burke

M E Frandsen
Justice of the Peace

Date received by County Recorder OCT 20 1953; Signature James D Riggs County Recorder; Recorded Book 67, Page 211; Date Received by State Registrar NOV 25 1953

COMPARED
INDEXED

Officiant should send this copy back to the County Recorder immediately.

(Use typewriter and/or black ink)

Officiant should send this copy back to the County Recorder immediately.

Department of Public Health
Division of Vital Statistics
Boise, Idaho

STATE OF IDAHO

State File No. 6783
County File No. 276602

County of Kootenai

Marriage License

KNOW ALL MEN BY THIS CERTIFICATE: That any regularly ordained minister of the Gospel, authorized by the rites and usages of the church or denomination of Christians, Hebrews, or religious body of which he may be a member, or any Judge or Justice of the Peace, or competent officer to whom this may come, he not knowing of any lawful impediments thereto, is hereby authorized and empowered to solemnize the rites of Matrimony between:

GROOM		BRIDE
1. Full Name	Quentin E. Hyatt	9. Full Name Carol Fischer
2. Address:	Seattle (City) King (County) Washington (State)	10. Address: Renton (City) King (County) Washington (State)
3. Age	21	11. Age 18
4. Color or Race	W	12. Color or Race W
5. Single	S	13. Single S
6. Widowed		14. Widowed
7. Divorced		15. Divorced
8. Birthplace: City	New Castle	16. Maiden Name if previously married ****
State	Washington	17. Birthplace: City Herried State S. Dakota

And to certify the same to said parties, or either of them under his hand and seal, in his ministerial or official capacity, and thereupon he is required to deliver this copy to the parties so married.

IN TESTIMONY WHEREOF, I have hereunto set my hand and affixed my official seal, at Coeur d' Alene, Kootenai County, Idaho, this 13th day of October, A.D. 19 53.

James D. Riggs
Recorder

Patricia Clement
Deputy

Marriage Certificate

I, K. E. Irvin, a Justice Of The Peace, residing at Post Falls, in the county of Kootenai in the State of Idaho, do certify that, in accordance with the authority on me conferred by the above license, I did on this 13th. day of October, in the year A.D. 19 53 at Post Falls in the county of Kootenai, in the State of Idaho, solemnize the rites of matrimony between Quentin E. Hyatt of Seattle, in the county of King, of the State of Washington, and Carol Fischer of Renton, in the county of King of the state of Washington, in the presence of Nancy Decker and Larae Zimmerman.

WITNESS My hand at the county aforesaid, this 13th. day of October, A.D. 19 53.

In the presence of:
Miss Nancy Decker
and
Ms. Larae Zimmerman

K. E. Irvin

Date received by County Recorder NOV 2 1953 Signature James D Riggs County Recorder; Recorded Book 67, Page 253; Date Received by State Registrar NOV 25 1953

COMPARED

INDEXED

Department of Public Health
Division of Vital Statistics
Boise, Idaho

STATE OF IDAHO

State File No. 6784
County File No. 276217

(Use typewriter and/or black ink)

County of Kootenai

Marriage License

KNOW ALL MEN BY THIS CERTIFICATE: That any regularly ordained minister of the Gospel, authorized by the rites and usages of the church or denomination of Christians, Hebrews, or religious body of which he may be a member, or any Judge or Justice of the Peace, or competent officer to whom this may come, he not knowing of any lawful impediments thereto, is hereby authorized and empowered to solemnize the rites of Matrimony between:

GROOM		BRIDE
1. Full Name	W. R. McInnis	9. Full Name Gladys Gorder
2. Address:	Coeur d'Alene (City) Kootenai (County) Idaho (State)	10. Address: Coeur d'Alene (City) Kootenai (County) Idaho (State)
3. Age	47	11. Age 42
4. Color or Race	W	12. Color or Race W
5. Single		13. Single
6. Widowed		14. Widowed
7. Divorced	D	15. Divorced D
8. Birthplace: City	Deep Valley State Pennsylvania	16. Maiden Name if previously married Gladys Lake
		17. Birthplace: City Colbert State Washington

And to certify the same to said parties, or either of them under his hand and seal, in his ministerial or official capacity, and thereupon he is required to deliver this copy to the parties so married.

IN TESTIMONY WHEREOF, I have hereunto set my hand and affixed my official seal, at Coeur d'Alene, Kootenai County, Idaho, this 13th day of October, A.D. 19 53.

JAMES D. RIGGS
Recorder
Ora E. Swan
Deputy

Marriage Certificate

I, M.F.Frandsen, a Justice of the Peace, residing at Coeur d'Alene, in the county of Kootenai in the State of Idaho, do certify that, in accordance with the authority on me conferred by the above license, I did on this 13th day of Oct., in the year A.D. 1953 at Coeur d'Alene in the county of Kootenai, in the State of Idaho, solemnize the rites of matrimony between W.R.McInnis of Coeur d'Alene, in the county of Kootenai, of the State of Idaho, and Gladys Gorder of Coeur d'Alene, in the county of Kootenai of the state of Idaho, in the presence of Marjorie J. McQuin and George McQuin.

WITNESS My hand at the county aforesaid, this 13th day of Oct., A.D. 1953.

In the presence of:
Marjorie J. McQuin
and
George McQuin

M E Frandsen
Justice of the Peace

Officiant should send this copy back to the County Recorder immediately.

Date received by County Recorder OCT 20 1953; Signature James D Riggs County Recorder; Recorded Book 67, Page 210; Date Received by State Registrar NOV 25 1953

(Use typewriter and/or black ink)

Officiant should send this copy back to the County Recorder immediately.

Department of Public Health
Division of Vital Statistics
Boise, Idaho

STATE OF IDAHO

State File No. 6785
County File No. 76332

County of Kootenai

Marriage License

KNOW ALL MEN BY THIS CERTIFICATE: That any regularly ordained minister of the Gospel, authorized by the rites and usages of the church or denomination of Christians, Hebrews, or religious body of which he may be a member, or any Judge or Justice of the Peace, or competent officer to whom this may come, he not knowing of any lawful impediments thereto, is hereby authorized and empowered to solemnize the rites of Matrimony between:

GROOM		AND	BRIDE	
1. Full Name	William D. Crawford		9. Full Name	Mildred E. Davis
2. Address:	Chicago (City) Cook (County) Illinois (State)		10. Address:	Kennewick (City) Benton (County) Washington (State)
3. Age	50		11. Age	35
4. Color or Race	W		12. Color or Race	W
5. Single	S		13. Single	
6. Widowed			14. Widowed	
7. Divorced			15. Divorced	D
8. Birthplace: City	Chicago		16. Maiden Name if previously married	Mildred Erwin
State	Illinois		17. Birthplace: City	Ranger
			State	Texas

And to certify the same to said parties, or either of them under his hand and seal, in his ministerial or official capacity, and thereupon he is required to deliver this copy to the parties so married.

IN TESTIMONY WHEREOF, I have hereunto set my hand and affixed my official seal, at Coeur d'Alene, Kootenai County, Idaho, this 14th day of October, A.D. 1953.

JAMES D. RIGGS
Recorder

Ora E. Kruse
Deputy

Marriage Certificate

I, Jerald D. Johnson, a Minister of the Gospel residing at Coeur d'Alene, in the county of Kootenai in the State of Idaho, do certify that, in accordance with the authority on me conferred by the above license, I did on this 14th day of October, in the year A.D. 1953 at Coeur d'Alene in the county of Kootenai, in the State of Idaho, solemnize the rites of matrimony between William D. Crawford of Chicago, in the county of Cook, of the State of Illinois, and Mildred E. Davis of Kennewick, in the county of Benton, of the state of Washington, in the presence of Alice E. Johnson and Jay D. Whitt.

WITNESS My hand at the county aforesaid, this 14th day of October, A.D. 1953.

In the presence of:
Alice E. Johnson
and Jay D. Whitt

Jerald D. Johnson

Date received by County Recorder OCT 23 1953; Signature James D. Riggs County Recorder; Recorded Book 67, Page 226; Date Received by State Registrar NOV 26 1953

COMPARED

Department of Public Health
Division of Vital Statistics
Boise, Idaho

STATE OF IDAHO

State File No. 6786
County File No. 276230

(Use typewriter and/or black ink)

County of Kootenai

Marriage License

KNOW ALL MEN BY THIS CERTIFICATE: That any regularly ordained minister of the Gospel, authorized by the rites and usages of the church or denomination of Christians, Hebrews, or religious body of which he may be a member, or any Judge or Justice of the Peace, or competent officer to whom this may come, he not knowing of any lawful impediments thereto, is hereby authorized and empowered to solemnize the rites of Matrimony between:

GROOM		AND	BRIDE	
1. Full Name	George H. Golden		9. Full Name	Beverly D. Owens
2. Address:	Larson Air Force Base Moses Lake (City) Grant (County) Wash (State)		10. Address:	Ephrata (City) Grant (County) Washington (State)
3. Age 19	4. Color or Race W	5. Single S 6. Widowed 7. Divorced	11. Age 19	12. Color or Race W 13. Single 14. Widowed 15. Divorced D
8. Birthplace: City	Stanton State Michigan		16. Maiden Name if previously married	Beverly D. Owens
			17. Birthplace: City	Minneapolis State Minn.

And to certify the same to said parties, or either of them under his hand and seal, in his ministerial or official capacity, and thereupon he is required to deliver this copy to the parties so married.

IN TESTIMONY WHEREOF, I have hereunto set my hand and affixed my official seal, at Coeur d'Alene Kootenai County, Idaho, this 14th day of October, A.D. 1953.

James D. Riggs
Recorder
Carolyn Horning
Deputy

Marriage Certificate

I, Anna Rose Braune, a Justice of the Peace, residing at Coeur d' Alene, in the county of Kootenai in the State of Idaho, do certify that, in accordance with the authority on me conferred by the above license, I did on this 14th day of October, in the year A.D. 1953 at Coeur d' Alene in the county of Kootenai, in the State of Idaho, solemnize the rites of matrimony between George H.Golden of Larson Air Force Base in the county of Grant, of the State of Washington, and Beverly D.Grant of Ephrata, in the county of Grant of the state of Washington, in the presence of Mrs.Frank Casey and Garry E.Beard.

WITNESS My hand at the county aforesaid, this 14th day of October, A.D. 1953.

In the presence of:
Mrs. Frank Casey
and Garry E. Beard

Anna Rose Braune
Justice of the Peace

Date received by County Recorder OCT 20 1953; Signature James D. Riggs County Recorder; Recorded Book 67, Page 217; Date Received by State Registrar NOV 25 1953

COMPARED

Officiant should send this copy back to the County Recorder immediately.

Department of Public Health
Division of Vital Statistics
Boise, Idaho

STATE OF IDAHO

State File No. 6787
County File No. 276231

(Use typewriter and/or black ink)

County of Kootenai

Marriage License

KNOW ALL MEN BY THIS CERTIFICATE: That any regularly ordained minister of the Gospel, authorized by the rites and usages of the church or denomination of Christians, Hebrews, or religious body of which he may be a member, or any Judge or Justice of the Peace, or competent officer to whom this may come, he not knowing of any lawful impediments thereto, is hereby authorized and empowered to solemnize the rites of Matrimony between:

GROOM		AND	BRIDE	
1. Full Name	Theodore S. Chase		9. Full Name	Lyda R. Bateman
2. Address:	Spokane (City) Spokane (County) Washington (State)		10. Address:	Spokane (City) Spokane (County) Washington (State)
3. Age	38		11. Age	24
4. Color or Race	W		12. Color or Race	W
5. Single			13. Single	
6. Widowed			14. Widowed	
7. Divorced	D		15. Divorced	D
8. Birthplace: City	Waltham		16. Maiden Name if previously married	Lyda McClurg
State	Masschusetts		17. Birthplace: City	Richland
			State	Oregon

And to certify the same to said parties, or either of them under his hand and seal, in his ministerial or official capacity, and thereupon he is required to deliver this copy to the parties so married.

IN TESTIMONY WHEREOF, I have hereunto set my hand and affixed my official seal, at Coeur d' Alene, Kootenai County, Idaho, this 14th day of October, A.D. 19 53.

James D. Riggs
Recorder

Patricia Clement
Deputy

Marriage Certificate

I, Anna Rose Braune, a Justice of the Peace, residing at Coeur d' Alene, in the county of Kootenai in the State of Idaho, do certify that, in accordance with the authority on me conferred by the above license, I did on this 14th day of October, in the year A.D. 19 53 at Coeur d' Alene in the county of Kootenai, in the State of Idaho, solemnize the rites of matrimony between Theodore S. Chase of Spokane, in the county of Spokane, of the State of Washington, and Lyda R. Bateman of Spokane, in the county of Spokane of the state of Washington, in the presence of Thelma Flory and William D. Phipps

WITNESS My hand at the county aforesaid, this 14th day of October, A.D. 19 53.

In the presence of:
Thelma Flory
and
William D. Phipps

Anna Rose Braune
Justice of the Peace

Officiant should send this copy back to the County Recorder immediately.

Date received by County Recorder OCT 20 1953; Signature James D. Riggs County Recorder; Recorded Book 67, Page 217; Date Received by State Registrar NOV 25 1953

COMPARED

Department of Public Health
Division of Vital Statistics
Boise, Idaho

STATE OF IDAHO

State File No. 6788
County File No. ~~76236~~

County of Kootenai

Marriage License

KNOW ALL MEN BY THIS CERTIFICATE: That any regularly ordained minister of the Gospel, authorized by the rites and usages of the church or denomination of Christians, Hebrews, or religious body of which he may be a member, or any Judge or Justice of the Peace, or competent officer to whom this may come, he not knowing of any lawful impediments thereto, is hereby authorized and empowered to solemnize the rites of Matrimony between:

GROOM		AND	BRIDE
1. Full Name	C. O. Dirks		9. Full Name Ruth C. DeLong
2. Address:	Everett (City) Snohomish (County) Washington (State)		10. Address: Everett (City) Snohomish (County) Washington (State)
3. Age 49	4. Color or Race W 5. Single ___ 6. Widowed ___ 7. Divorced D		11. Age 42 12. Color or Race W 13. Single ___ 14. Widowed W 15. Divorced ___
8. Birthplace: City	Oakland State California		16. Maiden Name if previously married Ruth C. Sheriff
			17. Birthplace: City Othello State Washington

And to certify the same to said parties, or either of them under his hand and seal, in his ministerial or official capacity, and thereupon he is required to deliver this copy to the parties so married.

IN TESTIMONY WHEREOF, I have hereunto set my hand and affixed my official seal, at Coeur d'Alene, Kootenai County, Idaho, this 14th day of October, A.D. 19 53.

James D. Riggs
Recorder

Carolyn Harming
Deputy

Marriage Certificate

I, Anna Rose Braune, a Justice of the Peace residing at Coeur d' Alene, in the county of Kootenai in the State of Idaho, do certify that, in accordance with the authority on me conferred by the above license, I did on this 14th day of October in the year A.D. 19 53 at Coeur d' Alene in the county of Kootenai in the State of Idaho, solemnize the rites of matrimony between C.O.Dirks of Everett, in the county of Snohomish, of the State of Washington, and Ruth C.DeLong of Everett, in the county of Snohomish, of the state of Washington, in the presence of Alice M.Savage and Irval E.Savage Jr.

WITNESS My hand at the county aforesaid, this 14th day of October, A.D. 19 53.

In the presence of:

Alice M. Savage

and Irval E. Savage

Anna Rose Braune
Justice of the Peace

OCT 20 1953
Date received by County Recorder; Signature James D. Riggs County Recorder; Recorded Book 67, Page 218; Date Received by State Registrar NOV 25 1953

COMPARED
INDEXED

(Use typewriter and/or black ink)

Officiant should send this copy back to the County Recorder immediately.

Department of Public Health
Division of Vital Statistics
Boise, Idaho

STATE OF IDAHO

State File No. 6789
County File No. 276233

County of Kootenai

Marriage License

KNOW ALL MEN BY THIS CERTIFICATE: That any regularly ordained minister of the Gospel, authorized by the rites and usages of the church or denomination of Christians, Hebrews, or religious body of which he may be a member, or any Judge or Justice of the Peace, or competent officer to whom this may come, he not knowing of any lawful impediments thereto, is hereby authorized and empowered to solemnize the rites of Matrimony between:

GROOM

1. Full Name: Troy Griffin
2. Address: Granger (City) Yakima (County) Washington (State)
3. Age 21 4. Color or Race W 5. Single S 6. Widowed ___ 7. Divorced ___
8. Birthplace: City Amarillo State Texas

AND

BRIDE

9. Full Name: Doris L. Stout
10. Address: Granger (City) Yakima (County) Washington (State)
11. Age 18 12. Color or Race W 13. Single S 14. Widowed ___ 15. Divorced ___
16. Maiden Name if previously married ****
17. Birthplace: City Green River State Wyoming

And to certify the same to said parties, or either of them under his hand and seal, in his ministerial or official capacity, and thereupon he is required to deliver this copy to the parties so married.

IN TESTIMONY WHEREOF, I have hereunto set my hand and affixed my official seal, at Coeur d'Alene Kootenai County, Idaho, this 14th day of October, A.D. 19 53.

James D. Riggs
Recorder

Carolyn Horning
Deputy

Marriage Certificate

I, Anna Rose Braune, a Justice of the Peace, residing at Coeur d' Alene, in the county of Kootenai in the State of Idaho, do certify that, in accordance with the authority on me conferred by the above license, I did on this 14th day of October, in the year A.D. 19 53 at Coeur d' Alene in the county of Kootenai, in the State of Idaho, solemnize the rites of matrimony between Troy Griffin of Granger, in the county of Yakima, of the State of Washington, and Doris L. Stout of Granger, in the county of Yakima, of the state of Washington, in the presence of Mrs. Cliff Johnson and Cliff Johnson.

WITNESS My hand at the county aforesaid, this 14th day of October, A.D. 19 53.

In the presence of:
Mrs Cliff Johnson
and Cliff Johnson

Anna Rose Braune
Justice of the Peace

Date received by County Recorder OCT 20 1953; Signature James D Riggs County Recorder; Recorded Book 67, Page 218; Date Received by State Registrar NOV 25 1953

COMPARED
INDEXED

(Use typewriter and/or black ink)

Officiant should send this copy back to the County Recorder immediately.

Department of Public Health
Division of Vital Statistics
Boise, Idaho

STATE OF IDAHO

State File No. 6790
County File No. 276234

(Use typewriter and/or black ink)

County of Kootenai

Marriage License

KNOW ALL MEN BY THIS CERTIFICATE: That any regularly ordained minister of the Gospel, authorized by the rites and usages of the church or denomination of Christians, Hebrews, or religious body of which he may be a member, or any Judge or Justice of the Peace, or competent officer to whom this may come, he not knowing of any lawful impediments thereto, is hereby authorized and empowered to solemnize the rites of Matrimony between:

GROOM		BRIDE
1. Full Name	Arthur L. Phillips	9. Full Name Ruth A. Phillips
2. Address:	Spokane (City) Spokane (County) Washington (State)	10. Address: Spokane (City) Spokane (County) Washington (State)
3. Age 33	4. Color or Race W 5. Single 6. Widowed 7. Divorced D	11. Age 30 12. Color or Race W 13. Single 14. Widowed 15. Divorced D
8. Birthplace: City	Spokane State Washington	16. Maiden Name if previously married Ruth Williams
		17. Birthplace: City Phoenix State Arizona

AND

And to certify the same to said parties, or either of them under his hand and seal, in his ministerial or official capacity, and thereupon he is required to deliver this copy to the parties so married.

IN TESTIMONY WHEREOF, I have hereunto set my hand and affixed my official seal,

at Coeur d' Alene, Kootenai County, Idaho,
this 14 th day of October, A.D. 19 53.

James D. Riggs
Recorder

Patricia Clement
Deputy

Marriage Certificate

I, Anna Rose Braune, a Justice of the Peace,
residing at Coeur d' Alene, in the county of Kootenai in the State of Idaho, do certify that, in accordance with the authority on me conferred by the above license, I did on this 14th day of October, in the year A.D. 19 53 at Coeur d' Alene in the county of Kootenai, in the State of Idaho, solemnize the rites of matrimony between Arthur L. Phillips of Spokane, in the county of Spokane, of the State of Washington, and Ruth A. Phillips of Spokane, in the county of Spokane of the state of Washington, in the presence of Jean Garvin and Jack M. Garvin.

WITNESS My hand at the county aforesaid, this 14th day of October, A.D. 19 53.

In the presence of:
Jean Garvin
and
Jack M Garvin

Anna Rose Braune
Justice of the Peace

Officiant should send this copy back to the County Recorder immediately.

Date received by County Recorder OCT 20 1953; Signature James D Riggs County Recorder; Recorded Book 67, Page 219; Date Received by State Registrar NOV 25 1953

COMPARED
INDEXED

(Use typewriter and/or black ink)

Officiant should send this copy back to the County Recorder immediately.

Department of Public Health
Division of Vital Statistics
Boise, Idaho

STATE OF IDAHO

State File No. 6791
County File No. _____

976214

County of Kootenai

Marriage License

KNOW ALL MEN BY THIS CERTIFICATE: That any regularly ordained minister of the Gospel, authorized by the rites and usages of the church or denomination of Christians, Hebrews, or religious body of which he may be a member, or any Judge or Justice of the Peace, or competent officer to whom this may come, he not knowing of any lawful impediments thereto, is hereby authorized and empowered to solemnize the rites of Matrimony between:

GROOM		AND	BRIDE	
1. Full Name	Bervin Dixon		9. Full Name	Faye Crafton
2. Address:	Wenatchee (City) Chelan (County) Washington (State)		10. Address:	Wenatchee (City) Chelan (County) Washington (State)
3. Age 24	4. Color or Race W	5. Single S 6. Widowed ___ 7. Divorced ___	11. Age 33	12. Color or Race W 13. Single S 14. Widowed ___ 15. Divorced ___
8. Birthplace: City	Harrison	State Arkansas	16. Maiden Name if previously married	***
			17. Birthplace: City	Sidney State Arkansas

And to certify the same to said parties, or either of them under his hand and seal, in his ministerial or official capacity, and thereupon he is required to deliver this copy to the parties so married.

IN TESTIMONY WHEREOF, I have hereunto set my hand and affixed my official seal, at Coeur d'Alene, Kootenai County, Idaho, this 14th day of October, A.D. 19 53.

James D. Riggs
Recorder

Marguerite Tomblin
Deputy

Marriage Certificate

I, M.E.Frandsen, a Justice of the Peace, residing at Coeur d'Alene, in the county of Kootenai in the State of Idaho, do certify that, in accordance with the authority on me conferred by the above license, I did on this 14th day of Oct., in the year A.D. 19 53 at Coeur d'Alene in the county of Kootenai, in the State of Idaho, solemnize the rites of matrimony between Bervin Dixon of Wenatchee, in the county of Chelan, of the State of Wash., and Faye Crafton of Wenatchee, in the county of Chelan of the state of Wash., in the presence of Leslie Novakovich and Lucille Novakovich.

WITNESS My hand at the county aforesaid, this 14th day of Oct., A.D. 1953.

In the presence of:
Leslie Novakovich
and Lucille Novakovich

M.E. Frandsen
Justice of the Peace

Date received by County Recorder OCT 20 1953; Signature James D. Riggs County Recorder; Recorded Book 67, Page 209

COMPARED
Date Received by State Registrar NOV 25 1953

Department of Public Health
Division of Vital Statistics
Boise, Idaho

STATE OF IDAHO

State File No. 6792
County File No. 276215

(Use typewriter and/or black ink)

County of Kootenai

Marriage License

KNOW ALL MEN BY THIS CERTIFICATE: That any regularly ordained minister of the Gospel, authorized by the rites and usages of the church or denomination of Christians, Hebrews, or religious body of which he may be a member, or any Judge or Justice of the Peace, or competent officer to whom this may come, he not knowing of any lawful impediments thereto, is hereby authorized and empowered to solemnize the rites of Matrimony between:

GROOM		BRIDE
1. Full Name	Albert W. Aldrich	9. Full Name Sherrie Simms
2. Address: City / County / State	Spokane / Spokane / Washington	10. Address: City / County / State: Spokane / Spokane / Washington
3. Age	20	11. Age: 18
4. Color or Race	W	12. Color or Race: W
5. Single	S	13. Single: S
6. Widowed		14. Widowed:
7. Divorced		15. Divorced:
8. Birthplace: City / State	Sheridan / Wyoming	16. Maiden Name if previously married: *****
		17. Birthplace: City / State: Farmington / Missouri

And to certify the same to said parties, or either of them under his hand and seal, in his ministerial or official capacity, and thereupon he is required to deliver this copy to the parties so married.

IN TESTIMONY WHEREOF, I have hereunto set my hand and affixed my official seal, at Coeur d' Alene, Kootenai County, Idaho, this 14th day of October, A.D. 19 53.

James D. Riggs
Recorder

Patsena Clement
Deputy

(Officiant should send this copy back to the County Recorder immediately.)

Marriage Certificate

I, M.E. Frandsen, a Justice of the Peace, residing at Coeur d'Alene, in the county of Kootenai in the State of Idaho, do certify that, in accordance with the authority on me conferred by the above license, I did on this 14th day of Oct., in the year A.D. 19 53 at Coeur d'Alene in the county of Kootenai, in the State of Idaho, solemnize the rites of matrimony between Albert W. Aldrich of Spokane, in the county of Spokane, of the State of Wash., and Sherrie Simms of Spokane, in the county of Spokane of the state of Wash., in the presence of Louis M. Campbell and Luville Novakovich.

WITNESS My hand at the county aforesaid, this 14th day of Oct., A.D. 19 53.

In the presence of:
Louis M Campbell
and Luville Novakovich

M. E. Frandsen
Justice of the Peace

Date received by County Recorder OCT 20 1953; Signature James D Riggs County Recorder; Recorded Book 67, Page 209; Date Received by State Registrar NOV 25 1953

COMPARED

Department of Public Health
Division of Vital Statistics
Boise, Idaho

STATE OF IDAHO

State File No. 6793
County File No.

County of Kootenai

Marriage License

276216

KNOW ALL MEN BY THIS CERTIFICATE: That any regularly ordained minister of the Gospel, authorized by the rites and usages of the church or denomination of Christians, Hebrews, or religious body of which he may be a member, or any Judge or Justice of the Peace, or competent officer to whom this may come, he not knowing of any lawful impediments thereto, is hereby authorized and empowered to solemnize the rites of Matrimony between:

GROOM		BRIDE
1. Full Name	Phil Thomas	9. Full Name Irene Van Wechel
2. Address:	Sunnyside (City) Yakima (County) Washington (State)	10. Address: Sunnyside (City) Yakima (County) Washington (State)
3. Age	56	11. Age 32
4. Color or Race	W	12. Color or Race W
5. Single	S	13. Single S
6. Widowed		14. Widowed
7. Divorced		15. Divorced
8. Birthplace: City	Dubois	16. Maiden Name if previously married ***
State	Idaho	17. Birthplace: City Moxee
		State Washington

And to certify the same to said parties, or either of them under his hand and seal, in his ministerial or official capacity, and thereupon he is required to deliver this copy to the parties so married.

IN TESTIMONY WHEREOF, I have hereunto set my hand and affixed my official seal, at Coeur d'Alene, Kootenai County, Idaho, this 14th day of October, A.D. 19 53.

James D. Riggs
Recorder
Marguerite Tomblin
Deputy

Marriage Certificate

I, M.E.Frandsen, a Justice of the Peace, residing at Coeur d'Alene, in the county of Kootenai in the State of Idaho, do certify that, in accordance with the authority on me conferred by the above license, I did on this 14th day of Oct., in the year A.D. 19 53 at Coeur d'Alene in the county of Kootenai, in the State of Idaho, solemnize the rites of matrimony between Phil Thomas of Sunnyside, Yakima in the county of, of the State of Wash., and Irene Van Wechel of Sunnyside, in the county of Yakima of the state of Wash., in the presence of J.W.Donald and W.J.Cox.

WITNESS My hand at the county aforesaid, this 14th day of October, A.D. 19 53.

In the presence of:
J.W.Donald
and
W.J.Cox

M.E.Frandsen
Justice of the Peace

COMPARED

Date received by County Recorder OCT 30 1953; Signature James D Riggs County Recorder; Recorded Book 67, Page 210; Date Received by State Registrar NOV 25 1953

INDEXED

(Use typewriter and/or black ink)

Officiant should send this copy back to the County Recorder immediately.

Department of Public Health
Division of Vital Statistics
Boise, Idaho

STATE OF IDAHO

State File No. 6794
County File No. 276209

(Use typewriter and/or black ink)

County of Kootenai

Marriage License

KNOW ALL MEN BY THIS CERTIFICATE: That any regularly ordained minister of the Gospel, authorized by the rites and usages of the church or denomination of Christians, Hebrews, or religious body of which he may be a member, or any Judge or Justice of the Peace, or competent officer to whom this may come, he not knowing of any lawful impediments thereto, is hereby authorized and empowered to solemnize the rites of Matrimony between:

GROOM		AND	BRIDE	
1. Full Name	Edgar J. Ives		9. Full Name	Alta May Purcell
2. Address:	Spokane (City) Spokane (County) Washington (State)		10. Address:	Spokane (City) Spokane (County) Washington (State)
3. Age 20	4. Color or Race W	5. Single S	11. Age 19	12. Color or Race W
6. Widowed	7. Divorced		13. Single	14. Widowed 15. Divorced D
8. Birthplace: City	Spokane State Washington		16. Maiden Name if previously married	Alta May Purcell
			17. Birthplace: City	Bonners Perry State Idaho

And to certify the same to said parties, or either of them under his hand and seal, in his ministerial or official capacity, and thereupon he is required to deliver this copy to the parties so married.

IN TESTIMONY WHEREOF, I have hereunto set my hand and affixed my official seal, at Coeur d'Alene Kootenai County, Idaho, this 15th day of October, A.D. 19 53.

James D. Riggs
Recorder

Carolyn Horning
Deputy

Marriage Certificate

I, M.E.Frandsen, a Justice of the Peace, residing at Coeur d'Alene, in the county of Kootenai in the State of Idaho, do certify that, in accordance with the authority on me conferred by the above license, I did on this 15th day of Oct., in the year A.D. 19 53 at Coeur d'Alene in the county of Kootenai, in the State of Idaho, solemnize the rites of matrimony between Edgar J. Ives of Spokane, in the county of Spokane, of the State of Wash., and Alta May Purcell of Spokane, in the county of Spokane of the state of Wash., in the presence of Mrs E.W.Ives and Mr E.W.Ives.

WITNESS My hand at the county aforesaid, this 15th day of October, A.D. 19 53.

In the presence of: Mrs E. W. Ives
and Mr E. W. Ives

M. E. Frandsen
Justice of the Peace

Officiant should send this copy back to the County Recorder immediately.

Date received by County Recorder OCT 20 1953; Signature James D Riggs County Recorder; Recorded Book 67, Page 206; Date Received by State Registrar NOV 25 1953

COMPARED
INDEXED

JUL 3 1972

Department of Public Health
Division of Vital Statistics
Boise, Idaho

STATE OF IDAHO

State File No. 6795
County File No.

276210

County of Kootenai

Marriage License

KNOW ALL MEN BY THIS CERTIFICATE: That any regularly ordained minister of the Gospel, authorized by the rites and usages of the church or denomination of Christians, Hebrews, or religious body of which he may be a member, or any Judge or Justice of the Peace, or competent officer to whom this may come, he not knowing of any lawful impediments thereto, is hereby authorized and empowered to solemnize the rites of Matrimony between:

GROOM		BRIDE
1. Full Name	Asa Perkins	9. Full Name Betty Richmond
2. Address:	Elmira (City) Lincoln (County) Washington (State)	10. Address: Spokane (City) Spokane (County) Washington (State)
3. Age 59	4. Color or Race W 5. Single 6. Widowed 7. Divorced D	11. Age 42 12. Color or Race W 13. Single 14. Widowed 15. Divorced D
8. Birthplace: City	Elmira State Washington	16. Maiden Name if previously married Betty Burton
		17. Birthplace: City Delevan State Wisconsin

And to certify the same to said parties, or either of them under his hand and seal, in his ministerial or official capacity, and thereupon he is required to deliver this copy to the parties so married.

IN TESTIMONY WHEREOF, I have hereunto set my hand and affixed my official seal, at Coeur d'Alene Kootenai County, Idaho, this 15th day of October, A.D. 19 53.

James D. Riggs
Recorder
Carolyn Harning
Deputy

Marriage Certificate

I, M.E.Frandsen, a Justice of the Peace, residing at Coeur d'Alene, in the county of Kootenai in the State of Idaho, do certify that, in accordance with the authority on me conferred by the above license, I did on this 15th day of Oct. in the year A.D. 19 53 at Coeur d'Alene in the county of Kootenai, in the State of Idaho, solemnize the rites of matrimony between Asa Perkins of Elmira Wash. in the county of Lincoln, of the State of , and Betty Richmond of Spokane in the county of Spokane of the state of Wash., in the presence of Nadeen Jensen and Bus Annabel.

WITNESS My hand at the county aforesaid, this 15th day of Oct., A.D. 19 53.

In the presence of:
Carolyn Jensen
and Bus Annabel

M.E. Frandsen
Justice of the Peace

Date received by County Recorder OCT 20 1953; Signature James D Riggs County Recorder; Recorded Book 67, Page 207; Date Received by State Registrar NOV 25 1953

COMPARED
INDEXED

(Use typewriter and/or black ink)

Officiant should send this copy back to the County Recorder immediately.

(Use typewriter and/or black ink)

Officiant should send this copy back to the County Recorder immediately.

Department of Public Health
Division of Vital Statistics
Boise, Idaho

STATE OF IDAHO

State File No. 6796
County File No. 276211

County of Kootenai

Marriage License

KNOW ALL MEN BY THIS CERTIFICATE: That any regularly ordained minister of the Gospel, authorized by the rites and usages of the church or denomination of Christians, Hebrews, or religious body of which he may be a member, or any Judge or Justice of the Peace, or competent officer to whom this may come, he not knowing of any lawful impediments thereto, is hereby authorized and empowered to solemnize the rites of Matrimony between:

GROOM		BRIDE
1. Full Name	Don Wilson	9. Full Name Vonda Cress
2. Address:	Omak (City) Okanogan (County) Washington (State)	10. Address: Okanogan (City) Okanogan (County) Washington (State)
3. Age	21	11. Age 18
4. Color or Race	W	12. Color or Race W
5. Single	S	13. Single S
6. Widowed		14. Widowed
7. Divorced		15. Divorced
8. Birthplace: City	Omak	16. Maiden Name if previously married • • •
State	Washington	17. Birthplace: City Deadwood State S. Dakota

AND

And to certify the same to said parties, or either of them under his hand and seal, in his ministerial or official capacity, and thereupon he is required to deliver this copy to the parties so married.

IN TESTIMONY WHEREOF, I have hereunto set my hand and affixed my official seal, at Coeur d'Alene Kootenai County, Idaho, this 15th day of October, A.D. 1953.

James D. Riggs
Recorder

Carolyn Horning
Deputy

Marriage Certificate

I, M.E.Frandsen, a Justice of the Peace, residing at Coeur d'Alene, in the county of Kootenai in the State of Idaho, do certify that, in accordance with the authority on me conferred by the above license, I did on this 15th day of Oct., in the year A.D. 1953 at Coeur d'Alene in the county of Kootenai, in the State of Idaho, solemnize the rites of matrimony between Don Wilson of Omak, in the county of Okanogan, of the State of Wash., and Vonda Cress of Okanogan, in the county of Okanogan of the state of Wash., in the presence of Mrs R.J.Thom and Mrs R.J.Thom.

WITNESS My hand at the county aforesaid, this 15th day of October, A.D. 1953.

In the presence of:
Mrs. R. J. Thom
and Mrs. R. J. Thom

M. E Frandsen
Justice of the Peace

Date received by County Recorder OCT 20 1953; Signature James D Riggs County Recorder; Recorded Book 67, Page 207; Date Received by State Registrar NOV 25 1953

COMPARED
INDEXED

Department of Public Health
Division of Vital Statistics
Boise, Idaho

STATE OF IDAHO

State File No. 6797
County File No. ~~276212~~

County of Kootenai

Marriage License

KNOW ALL MEN BY THIS CERTIFICATE: That any regularly ordained minister of the Gospel, authorized by the rites and usages of the church or denomination of Christians, Hebrews, or religious body of which he may be a member, or any Judge or Justice of the Peace, or competent officer to whom this may come, he not knowing of any lawful impediments thereto, is hereby authorized and empowered to solemnize the rites of Matrimony between:

GROOM		BRIDE
1. Full Name	Lloyd Glover	9. Full Name Pauline Pearl Doty
2. Address: City	Goldendale	10. Address: City Goldendale
County	Klickitat	County Klickitat
State	Washington	State Washington
3. Age	23	11. Age 19
4. Color or Race	W	12. Color or Race W
5. Single	S	13. Single S
6. Widowed		14. Widowed
7. Divorced		15. Divorced
8. Birthplace: City	Pine River	16. Maiden Name if previously married ****
State	Minnesota	17. Birthplace: City Pasco
		State Washington

And to certify the same to said parties, or either of them under his hand and seal, in his ministerial or official capacity, and thereupon he is required to deliver this copy to the parties so married.

IN TESTIMONY WHEREOF, I have hereunto set my hand and affixed my official seal, at Coeur d'Alene, Kootenai County, Idaho, this 15 day of October, A.D. 19 53.

James D. Riggs
Recorder

Sue Langford
Deputy

Marriage Certificate

I, M.T.Frandsen, a Justice of the Peace, residing at Coeur d'Alene, in the county of Kootenai in the State of Idaho, do certify that, in accordance with the authority on me conferred by the above license, I did on this 15th day of Oct., in the year A.D. 19 53 at Coeur d'Alene in the county of Kootenai, in the State of Idaho, solemnize the rites of matrimony between Lloyd Glover of Goldendale, in the county of Klickitat, of the State of Wash., and Pauline Pearl Doty of Goldendale, in the county of Klickitat of the state of Wash., in the presence of Cliff Johnson and W.J.Cox.

WITNESS My hand at the county aforesaid, this 15th day of Oct., A.D. 1953.

In the presence of:
Cliff Johnson
and
W.J.Cox

M.T.Frandsen
Justice of the Peace

OCT 20 1953
Date received by County Recorder; Signature James D. Riggs County Recorder; Recorded Book 67, Page 208; Date Received by State Registrar NOV 25 1953

COMPARED
INDEXED

(Use typewriter and/or black ink)

Officiant should send this copy back to the County Recorder immediately.

Department of Public Health
Division of Vital Statistics
Boise, Idaho

STATE OF IDAHO

State File No. 6798
County File No. ~~276215~~

County of Kootenai

Marriage License

KNOW ALL MEN BY THIS CERTIFICATE: That any regularly ordained minister of the Gospel, authorized by the rites and usages of the church or denomination of Christians, Hebrews, or religious body of which he may be a member, or any Judge or Justice of the Peace, or competent officer to whom this may come, he not knowing of any lawful impediments thereto, is hereby authorized and empowered to solemnize the rites of Matrimony between:

GROOM		AND	BRIDE	
1. Full Name	Harry L. Bly		9. Full Name	Deloyce Hackett
2. Address:	Ft. Lewis (City) Pierce (County) Washington (State)		10. Address:	Priest River (City) Bonner (County) Idaho (State)
3. Age	25		11. Age	20
4. Color or Race	W		12. Color or Race	W
5. Single	S		13. Single	S
6. Widowed			14. Widowed	
7. Divorced			15. Divorced	
8. Birthplace: City	Big Springs		16. Maiden Name if previously married	.....
State	Texas		17. Birthplace: City	Korney
			State	Nebraska

And to certify the same to said parties, or either of them under his hand and seal, in his ministerial or official capacity, and thereupon he is required to deliver this copy to the parties so married.

IN TESTIMONY WHEREOF, I have hereunto set my hand and affixed my official seal, at Coeur d'Alene, Kootenai County, Idaho, this 15 day of October, A.D. 19 53.

James D. Riggs
Recorder

Sue Longford
Deputy

Marriage Certificate

I, M.E.Frandsen, a Justice of the Peace, residing at Coeur d'Alene, in the county of Kootenai in the State of Idaho, do certify that, in accordance with the authority on me conferred by the above license, I did on this 15th day of Oct., in the year A.D. 19 53 at Coeur d'Alene in the county of Kootenai, in the State of Idaho, solemnize the rites of matrimony between Harry L. Bly of Ft. Lewis, in the county of Pierce, of the State of Wash., and Deloyce Hackett of Priest River, in the county of Bonner of the state of Idaho, in the presence of Melvin I. Schauer and Norma L. Burket.

WITNESS My hand at the county aforesaid, this 15th day of Oct., A.D. 19 53.

In the presence of:
Melvin I Schauer
and Norma L Burket

M. E Frandsen
Justice of the Peace

Date received by County Recorder OCT 20 1953; Signature James D Riggs County Recorder; Recorded Book 67, Page 208; Date Received by State Registrar NOV 25 1953

COMPARED INDEXED

(Use typewriter and/or black ink)

Officiant should send this copy back to the County Recorder immediately.

Department of Public Health
Division of Vital Statistics
Boise, Idaho

STATE OF IDAHO

State File No. 6799
County File No. 276334

(Use typewriter and/or black ink)

County of Kootenai

Marriage License

KNOW ALL MEN BY THIS CERTIFICATE: That any regularly ordained minister of the Gospel, authorized by the rites and usages of the church or denomination of Christians, Hebrews, or religious body of which he may be a member, or any Judge or Justice of the Peace, or competent officer to whom this may come, he not knowing of any lawful impediments thereto, is hereby authorized and empowered to solemnize the rites of Matrimony between:

GROOM		AND	BRIDE	
1. Full Name	James Parks		9. Full Name	Colette Davis
2. Address:	Alva (City) Woods (County) Oklahoma (State)		10. Address:	Soap Lake (City) Grant (County) Washington (State)
3. Age	28		11. Age	16
4. Color or Race	W		12. Color or Race	W
5. Single ___ 6. Widowed ___ 7. Divorced	D		13. Single	S
			14. Widowed ___ 15. Divorced ___	
8. Birthplace: City	Waynoka		16. Maiden Name if previously married	*****
State	Oklahoma		17. Birthplace: City	Shattuck
			State	Oklahoma

And to certify the same to said parties, or either of them under his hand and seal, in his ministerial or official capacity, and thereupon he is required to deliver this copy to the parties so married.

IN TESTIMONY WHEREOF, I have hereunto set my hand and affixed my official seal,

at Coeur d' Alene Kootenai County, Idaho,
this 15th day of October, A.D. 19 53.

James D. Riggs
Recorder

Patricia Clement
Deputy

Marriage Certificate

I, Lyman W. Wimble, a Minister,
residing at Coeur d'Alene, in the county of Kootenai in the State of Idaho, do certify that, in accordance with the authority on me conferred by the above license, I did on this 15 day of October, in the year A.D. 19 53 at Coeur d'Alene in the county of Kootenai, in the State of Idaho, solemnize the rites of matrimony between James Parks of Alva, in the county of Woods, of the State of Oklahoma, and Colette Davis of Soap Lake, in the county of Grant, of the state of Washington, in the presence of Mrs. Ivy Davis and C. Ivy Davis.

WITNESS My hand at the county aforesaid, this 15 day of Oct., A.D. 19 53

In the presence of:
Mrs Ivy Davis
and C. Ivy Davis

Lyman W. Wimble

Officiant should send this copy back to the County Recorder immediately.

Date received by County Recorder OCT 23 1953; Signature James D. Riggs County Recorder; Recorded Book 67, Page 227; Date Received by State Registrar NOV 25 1953

COMPARED
INDEXED

MAR 1 2 1974

Department of Public Health
Division of Vital Statistics
Boise, Idaho

STATE OF IDAHO

State File No. 6800
County File No. 276235

County of Kootenai

Marriage License

KNOW ALL MEN BY THIS CERTIFICATE: That any regularly ordained minister of the Gospel, authorized by the rites and usages of the church or denomination of Christians, Hebrews, or religious body of which he may be a member, or any Judge or Justice of the Peace, or competent officer to whom this may come, he not knowing of any lawful impediments thereto, is hereby authorized and empowered to solemnize the rites of Matrimony between:

GROOM

1. Full Name: Melvin I. Schauer
2. Address: Harrison (City) Kootenai (County) Idaho (State)
3. Age 25 4. Color or Race W 5. Single S 6. Widowed ___ 7. Divorced ___
8. Birthplace: City Colorado Springs State Colorado

AND

BRIDE

9. Full Name: Norma L. Burket
10. Address: Harrison (City) Kootenai (County) Idaho (State)
11. Age 20 12. Color or Race W 13. Single S 14. Widowed ___ 15. Divorced ___
16. Maiden Name if previously married ...
17. Birthplace: City Grand Junction State Colorado

And to certify the same to said parties, or either of them under his hand and seal, in his ministerial or official capacity, and thereupon he is required to deliver this copy to the parties so married.

IN TESTIMONY WHEREOF, I have hereunto set my hand and affixed my official seal, at Coeur d'Alene, Kootenai County, Idaho, this 15th day of October, A.D. 19 53.

James D. Riggs
Recorder
Marguerite Tomblin
Deputy

Marriage Certificate

I, Anna Rose Braune, a Justice of the Peace, residing at Coeur d' Alene, in the county of Kootenai in the State of Idaho, do certify that, in accordance with the authority on me conferred by the above license, I did on this 15th day of October, in the year A.D. 19 53 at Coeur d' Alene in the county of Kootenai, in the State of Idaho, solemnize the rites of matrimony between Melvin I. Schauer of Harrison, in the county of Kootenai, of the State of Idaho, and Norma L. Burket of Harrison, in the county of Kootenai of the state of Idaho, in the presence of LaVerna Schauer and Steve D. Schauer.

WITNESS My hand at the county aforesaid, this 15th day of October, A.D. 19 53.

In the presence of:
LaVerna Schauer
and Steve D. Schauer

Anna Rose Braune
Justice of the Peace

Date received by County Recorder OCT 20 1953; Signature James D Riggs County Recorder; Recorded Book 67, Page 219; Date Received by State Registrar NOV 25 1953

COMPARED
INDEXED

(Use typewriter and/or black ink)

Officiant should send this copy back to the County Recorder immediately.

Department of Public Health
Division of Vital Statistics
Boise, Idaho

STATE OF IDAHO

State File No. 6801
County File No. 276237

(Use typewriter and/or black ink)

County of Kootenai

Marriage License

KNOW ALL MEN BY THIS CERTIFICATE: That any regularly ordained minister of the Gospel, authorized by the rites and usages of the church or denomination of Christians, Hebrews, or religious body of which he may be a member, or any Judge or Justice of the Peace, or competent officer to whom this may come, he not knowing of any lawful impediments thereto, is hereby authorized and empowered to solemnize the rites of Matrimony between:

GROOM		AND	BRIDE	
1. Full Name	Milo George Bren		9. Full Name	Virginia Lee Wright
2. Address:	Sprague (City) Lincoln (County) Washington (State)		10. Address:	Sprague (City) Lincoln (County) Washington (State)
3. Age 25	4. Color or Race W	5. Single S	11. Age 17	12. Color or Race W
6. Widowed	7. Divorced		13. Single S	14. Widowed 15. Divorced
8. Birthplace: City	Ogema State Minn.		16. Maiden Name if previously married	
			17. Birthplace: City	Edgemere State Idaho

And to certify the same to said parties, or either of them under his hand and seal, in his ministerial or official capacity, and thereupon he is required to deliver this copy to the parties so married.

IN TESTIMONY WHEREOF, I have hereunto set my hand and affixed my official seal, at Coeur d'Alene Kootenai County, Idaho, this 16th day of October, A.D. 1953.

James D. Riggs
Recorder

Carolyn Hanning
Deputy

Marriage Certificate

I, Anna Rose Braune, a Justice of the Peace residing at Coeur d'Alene, in the county of Kootenai in the State of Idaho do certify that, in accordance with the authority on me conferred by the above license, I did on this 16th day of October, in the year A.D. 1953 at Coeur d'Alene in the county of Kootenai in the State of Idaho, solemnize the rites of matrimony between Milo George Bren of Sprague, in the county of Lincoln, of the State of Washington, and Virginia Lee Wright of Sprague, in the county of Lincoln, of the state of Washington, in the presence of Mary Jessie Skerjance and Ed W Braune.

WITNESS My hand at the county aforesaid, this 16th day of October, A.D. 1953.

In the presence of:
Mary Jessie Skerjance
and
Ed W Braune

Anna Rose Braune
Justice of the Peace

Date received by County Recorder OCT 20 1953; Signature James D Riggs County Recorder; Recorded Book 67, Page 220; Date Received by State Registrar NOV 25 1953

COMPARED

Officiant should send this copy back to the County Recorder immediately.

Department of Public Health
Division of Vital Statistics
Boise, Idaho

STATE OF IDAHO

State File No. 6802
County File No. 76228

(Use typewriter and/or black ink)

County of Kootenai

Marriage License

KNOW ALL MEN BY THIS CERTIFICATE: That any regularly ordained minister of the Gospel, authorized by the rites and usages of the church or denomination of Christians, Hebrews, or religious body of which he may be a member, or any Judge or Justice of the Peace, or competent officer to whom this may come, he not knowing of any lawful impediments thereto, is hereby authorized and empowered to solemnize the rites of Matrimony between:

GROOM		BRIDE
1. Full Name	Howard C. Price	9. Full Name Eleanor A. Lindemann
2. Address:	FAB Fairchild Spokane Wash. (City / County / State)	10. Address: Spokane Spokane Wash (City / County / State)
3. Age	19	11. Age 19
4. Color or Race	W	12. Color or Race W
5. Single	S	13. Single S
6. Widowed		14. Widowed
7. Divorced		15. Divorced
8. Birthplace: City	Seattle State Wash.	16. Maiden Name if previously married • • • •
		17. Birthplace: City Bentley State N. Dakota

AND

And to certify the same to said parties, or either of them under his hand and seal, in his ministerial or official capacity, and thereupon he is required to deliver this copy to the parties so married.

IN TESTIMONY WHEREOF, I have hereunto set my hand and affixed my official seal, at Coeur d'Alene Kootenai County, Idaho, this 16th day of October, A.D. 19 53.

James D. Riggs
Recorder

Carolyn Horning
Deputy

Marriage Certificate

I, Anna Rose Braune, a Justice of the Peace, residing at Coeur d' Alene, in the county of Kootenai in the State of Idaho, do certify that, in accordance with the authority on me conferred by the above license, I did on this 16th day of October, in the year A.D. 19 53 at Coeur d' Alene in the county of Kootenai, in the State of Idaho, solemnize the rites of matrimony between Howard C.Price of Fairchild AFB, in the county of Spokane, of the State of Washington, and Eleanor A.Lindemann of Spokane, in the county of Spokane of the state of Washington, in the presence of Gladys M.Lowry and William L.Berger.

WITNESS My hand at the county aforesaid, this 16th day of October, A.D. 19 53.

In the presence of:

Gladys M Lowry

and William L Berger Jr

Anna Rose Braune
Justice of the Peace

Date received by County Recorder OCT 20 1953; Signature James D Riggs County Recorder; Recorded Book 67, Page 223; Date Received by State Registrar NOV 25 1953

COMPARED

Officiant should send this copy back to the County Recorder immediately.

Department of Public Health
Division of Vital Statistics
Boise, Idaho

STATE OF IDAHO

State File No. 6803
County File No. 276207

(Use typewriter and/or black ink)

County of Kootenai

Marriage License

KNOW ALL MEN BY THIS CERTIFICATE: That any regularly ordained minister of the Gospel, authorized by the rites and usages of the church or denomination of Christians, Hebrews, or religious body of which he may be a member, or any Judge or Justice of the Peace, or competent officer to whom this may come, he not knowing of any lawful impediments thereto, is hereby authorized and empowered to solemnize the rites of Matrimony between:

GROOM		AND	BRIDE	
1. Full Name	Marlow E. Foy		9. Full Name	Myrna Myron
2. Address:	Kalispell (City) Flathead (County) Montana (State)		10. Address:	Kalispell (City) Flathead (County) Montana (State)
3. Age	26		11. Age	21
4. Color or Race	W		12. Color or Race	W
5. Single	S		13. Single	S
6. Widowed			14. Widowed	
7. Divorced			15. Divorced	
8. Birthplace: City	Kalispell State Montana		16. Maiden Name if previously married	*******
			17. Birthplace: City	Minneapolis State Minnesota

And to certify the same to said parties, or either of them under his hand and seal, in his ministerial or official capacity, and thereupon he is required to deliver this copy to the parties so married.

IN TESTIMONY WHEREOF, I have hereunto set my hand and affixed my official seal, at Coeur d'Alene, Kootenai County, Idaho, this 16th day of October, A.D. 1953.

JAMES D. RIGGS
Recorder
Ora E. Swan
Deputy

Marriage Certificate

I, M.E. Frandsen, a Justice of the Peace, residing at Coeur d'Alene, in the county of Kootenai in the State of Idaho, do certify that, in accordance with the authority on me conferred by the above license, I did on this 16th day of Oct., in the year A.D. 1953 at Coeur d'Alene in the county of Kootenai in the State of Idaho, solemnize the rites of matrimony between Marlow E. Foy of Kalispell Flathead Mont, and Myrna Myron of Kalispell Flathead Mont., in the presence of Adelina Richards and Coad Richards.

WITNESS My hand at the county aforesaid, this 16th day of Oct., A.D. 1953.

In the presence of:
Adelina J. Richards
and Coad Richards

M. E. Frandsen
Justice of the Peace

Officiant should send this copy back to the County Recorder immediately.

Date received by County Recorder OCT 20 1953; Signature James D. Riggs County Recorder; Recorded Book 67, Page 205; Date Received by State Registrar NOV 23 1953

COMPARED
INDEXED

Department of Public Health
Division of Vital Statistics
Boise, Idaho

STATE OF IDAHO

State File No. 6804
County File No. ~~376836~~

County of Kootenai

Marriage License

KNOW ALL MEN BY THIS CERTIFICATE: That any regularly ordained minister of the Gospel, authorized by the rites and usages of the church or denomination of Christians, Hebrews, or religious body of which he may be a member, or any Judge or Justice of the Peace, or competent officer to whom this may come, he not knowing of any lawful impediments thereto, is hereby authorized and empowered to solemnize the rites of Matrimony between:

GROOM

1. Full Name: Jack L. Alley
2. Address: Kootenay (City) Bonner (County) Idaho (State)
3. Age 18 4. Color or Race W 5. Single S 6. Widowed ___ 7. Divorced ___
8. Birthplace: City Chama State New Mexico

AND

BRIDE

9. Full Name: Barbara Lindsey
10. Address: Kootenay (City) Bonner (County) Idaho (State)
11. Age 17 12. Color or Race W 13. Single S 14. Widowed ___ 15. Divorced ___
16. Maiden Name if previously married ***
17. Birthplace: City Bonners Ferry State Idaho

And to certify the same to said parties, or either of them under his hand and seal, in his ministerial or official capacity, and thereupon he is required to deliver this copy to the parties so married.

IN TESTIMONY WHEREOF, I have hereunto set my hand and affixed my official seal, at Coeur d'Alene Kootenai County, Idaho, this 16th day of October, A.D. 19 53.

James D. Riggs
Recorder
Marguerite Tomblin
Deputy

Marriage Certificate

I, Lyman W Wimble, a Minister, residing at Coeur d'Alene, in the county of Kootenai in the State of Idaho, do certify that, in accordance with the authority on me conferred by the above license, I did on this 16 day of October in the year A.D. 19 53 at Coeur d'Alene in the county of Kootenai in the State of Idaho, solemnize the rites of matrimony between Jack L. Alley of Kootenay, in the county of Bonner, of the State of Idaho, and Barbara Lindsey of Kootenay, in the county of Bonner of the state of Idaho, in the presence of Lilligen Alley and Arthur Lindsey.

WITNESS My hand at the county aforesaid, this 16 day of October, A.D. 19 53

In the presence of:
Lyman Alley
and Arthur Lindsey

Lyman W. Wimble

Date received by County Recorder OCT 23 1953; Signature James D Riggs County Recorder; Recorded Book 67, Page 228

COMPARED

Date Received by State Registrar NOV 25 1953

(Use typewriter and/or black ink)

Officiant should send this copy back to the County Recorder immediately.

Department of Public Health
Division of Vital Statistics
Boise, Idaho

STATE OF IDAHO

State File No. 6805
County File No. ~~276208~~

County of Kootenai

Marriage License

KNOW ALL MEN BY THIS CERTIFICATE: That any regularly ordained minister of the Gospel, authorized by the rites and usages of the church or denomination of Christians, Hebrews, or religious body of which he may be a member, or any Judge or Justice of the Peace, or competent officer to whom this may come, he not knowing of any lawful impediments thereto, is hereby authorized and empowered to solemnize the rites of Matrimony between:

GROOM		AND	BRIDE	
1. Full Name	James L. St. Clair		9. Full Name	Geneva M. Kirk
2. Address:	Renton (City) King (County) Washington (State)		10. Address:	Seattle (City) King (County) Washington (State)
3. Age 21	4. Color or Race W 5. Single S 6. Widowed 7. Divorced		11. Age 20	12. Color or Race W 13. Single S 14. Widowed 15. Divorced
8. Birthplace: City	Gregory State S. Dakota		16. Maiden Name if previously married	*****
			17. Birthplace: City	Seattle State Washington

And to certify the same to said parties, or either of them under his hand and seal, in his ministerial or official capacity, and thereupon he is required to deliver this copy to the parties so married.

IN TESTIMONY WHEREOF, I have hereunto set my hand and affixed my official seal, at Coeur d' Alene, Kootenai County, Idaho, this 16th day of October, A.D. 19 53.

James D. Riggs
Recorder
Patricia Clement
Deputy

Marriage Certificate

I, M.E.Frandsen, a Justice of the Peace, residing at Coeur d'Alene, in the county of Kootenai in the State of Idaho, do certify that, in accordance with the authority on me conferred by the above license, I did on this 16th day of Oct., in the year A.D. 19 53 at Coeur d'Alene in the county of Kootenai, in the State of Idaho, solemnize the rites of matrimony between James L. St. Clair of Renton, in the county of King, of the State of Wash., and Geneva M. Kirk of Seattle, in the county of King of the state of Wash., in the presence of Miss Susab Bouvier and Daryl Orseth.

WITNESS My hand at the county aforesaid, this 16th day of Oct., A.D. 19 53.

In the presence of:
Miss Susan Bouvier
and Daryl Orseth

M E Frandsen
Justice of the Peace

Date received by County Recorder OCT 20 1953; Signature James D Riggs County Recorder; Recorded Book 67, Page 206 Date Received by State Registrar NOV 25 1953

COMPARED
INDEXED

(Use typewriter and/or black ink)

Officiant should send this copy back to the County Recorder immediately.

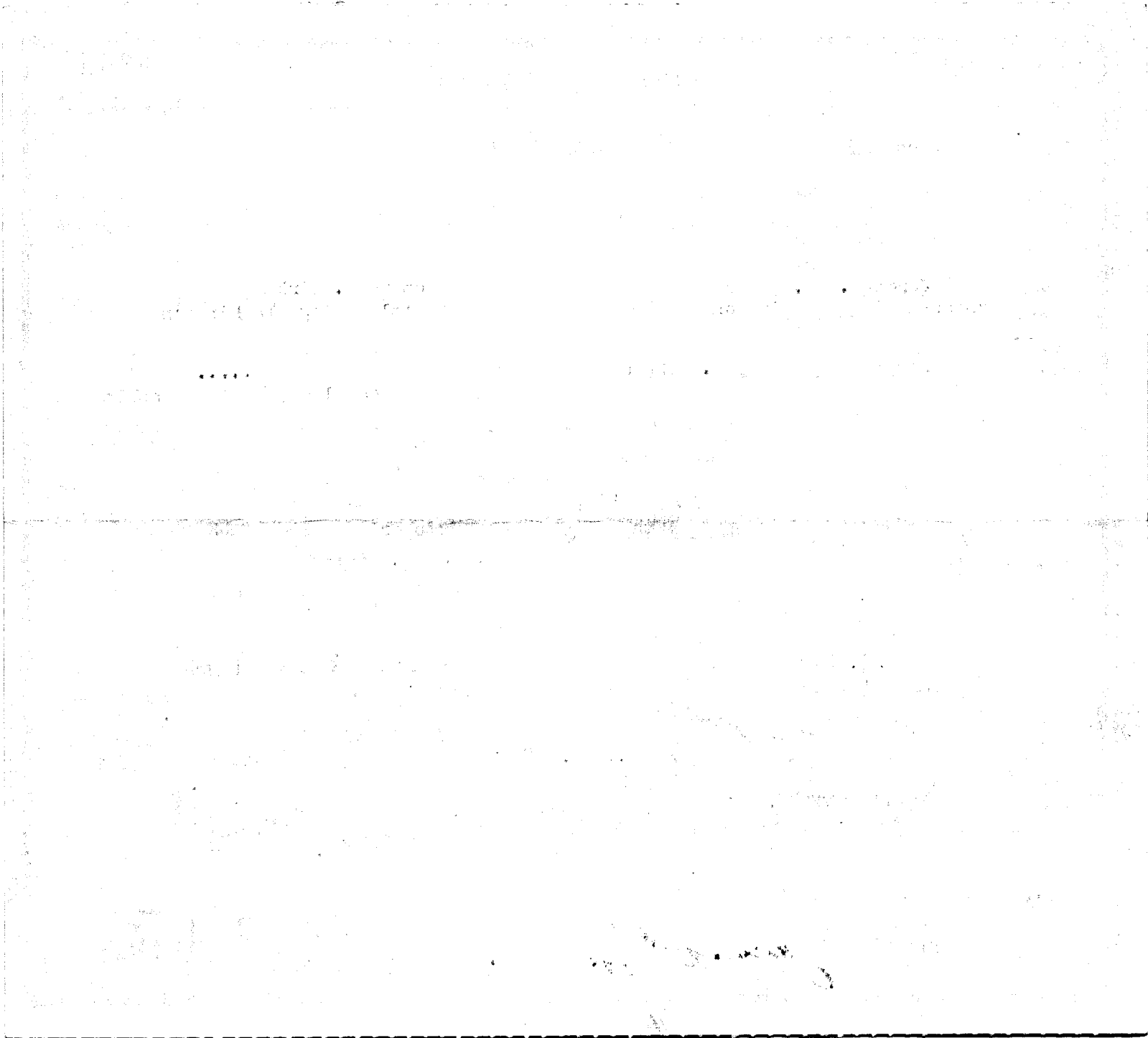

Department of Public Health
Division of Vital Statistics
Boise, Idaho

STATE OF IDAHO

State File No. 6806
County File No. 276645

(Use typewriter and/or black ink)

County of Kootenai

Marriage License

KNOW ALL MEN BY THIS CERTIFICATE: That any regularly ordained minister of the Gospel, authorized by the rites and usages of the church or denomination of Christians, Hebrews, or religious body of which he may be a member, or any Judge or Justice of the Peace, or competent officer to whom this may come, he not knowing of any lawful impediments thereto, is hereby authorized and empowered to solemnize the rites of Matrimony between:

GROOM		AND	BRIDE	
1. Full Name	Victor C. Damaske		9. Full Name	Barbara Wiggins
2. Address:	Arlington (City) Snohomish (County) Washington (State)		10. Address:	Arlington (City) Snohomish (County) Washington (State)
3. Age	21		11. Age	18
4. Color or Race	W		12. Color or Race	W
5. Single	S		13. Single	S
6. Widowed			14. Widowed	
7. Divorced			15. Divorced	
8. Birthplace: City	Seattle		16. Maiden Name if previously married	****
State	Washington		17. Birthplace: City	Darrington
			State	Washington

And to certify the same to said parties, or either of them under his hand and seal, in his ministerial or official capacity, and thereupon he is required to deliver this copy to the parties so married.

IN TESTIMONY WHEREOF, I have hereunto set my hand and affixed my official seal, at Coeur d'Alene Kootenai County, Idaho, this 17th day of October, A.D. 1953.

James D. Riggs
Recorder
Carolyn Horning
Deputy

Marriage Certificate

I, Eugene C. Knautz, a Baptist Minister residing at Coeur d'Alene, in the county of Kootenai in the State of Idaho, do certify that, in accordance with the authority on me conferred by the above license, I did on this 17th day of October in the year A.D. 1953 at Coeur d'Alene in the county of Kootenai in the State of Idaho, solemnize the rites of matrimony between Victor C. Damaske of Arlington, in the county of Snohomish, of the State of Washington, and Barbara Wiggins of Arlington, in the county of Snohomish of the state of Washington, in the presence of Mr. C.H. Damaske and Mrs. C.H. Damaske.

WITNESS My hand at the county aforesaid, this 17th day of October, A.D. 1953.

In the presence of:
Mr C.H. Damaske
and Mrs. C. H. Damaske

Rev. Eugene Knautz

Date received by County Recorder NOV 2 1953; Signature James D. Riggs County Recorder; Recorded Book 67, Page 260; Date Received by State Registrar NOV 25 1953

COMPARED

INDEXED

Officiant should send this copy back to the County Recorder immediately.

Department of Public Health
Division of Vital Statistics
Boise, Idaho

STATE OF IDAHO

State File No. 6807
County File No. 276397

(Use typewriter and/or black ink)

County of Kootenai

Marriage License

KNOW ALL MEN BY THIS CERTIFICATE: That any regularly ordained minister of the Gospel, authorized by the rites and usages of the church or denomination of Christians, Hebrews, or religious body of which he may be a member, or any Judge or Justice of the Peace, or competent officer to whom this may come, he not knowing of any lawful impediments thereto, is hereby authorized and empowered to solemnize the rites of Matrimony between:

GROOM		AND	BRIDE	
1. Full Name	Lyman E. Acre		9. Full Name	Edith Cain
2. Address:	Coeur d'Alene (City) Kootenai (County) Idaho (State)		10. Address:	Coeur d'Alene (City) Kootenai (County) Idaho (State)
3. Age 57	4. Color or Race W	5. Single	6. Widowed W	7. Divorced
8. Birthplace: City	Coeur d'Alene State Idaho		16. Maiden Name if previously married	Edith McGregor
			11. Age 52	12. Color or Race W 13. Single 14. Widowed 15. Divorced
			17. Birthplace: City	Grant County State N. Dakota

And to certify the same to said parties, or either of them under his hand and seal, in his ministerial or official capacity, and thereupon he is required to deliver this copy to the parties so married.

IN TESTIMONY WHEREOF, I have hereunto set my hand and affixed my official seal, at Coeur d'Alene Kootenai County, Idaho, this 9th day of October, A.D. 19 53.

James D. Riggs
Recorder

Carolyn Harning
Deputy

Marriage Certificate

I, Lyman W. Winkle, a Minister, residing at Coeur d'alene, in the county of Kootenai in the State of Idaho, do certify that, in accordance with the authority on me conferred by the above license, I did on this 17 day of October, in the year A.D. 1953 at Coeur d'alene in the county of Kootenai, in the State of Idaho, solemnize the rites of matrimony between Lyman E. Acre of Coeur d'alene, in the county of Kootenai, of the State of Idaho, and Edith Cain of Coeur d'alene, in the county of Kootenai of the state of Idaho, in the presence of Mercedes Dansereau and Lyman C. Acre.

WITNESS My hand at the county aforesaid, this 17th day of October, A.D. 1953.

In the presence of:
Mercedes Dansereau
and Lyman C Acre

Lyman W. Winkle

Date received by County Recorder OCT 23 1953; Signature James D Riggs County Recorder; Recorded Book 67, Page 229; Date Received by State Registrar NOV 25 1953

COMPARED
INDEXED

Officiant should send this copy back to the County Recorder immediately.

Department of Public Health
Division of Vital Statistics
Boise, Idaho

STATE OF IDAHO

State File No. 6808
County File No. 276335

(Use typewriter and/or black ink)

County of Kootenai

Marriage License

KNOW ALL MEN BY THIS CERTIFICATE: That any regularly ordained minister of the Gospel, authorized by the rites and usages of the church or denomination of Christians, Hebrews, or religious body of which he may be a member, or any Judge or Justice of the Peace, or competent officer to whom this may come, he not knowing of any lawful impediments thereto, is hereby authorized and empowered to solemnize the rites of Matrimony between:

GROOM		BRIDE
1. Full Name	Ray A. McGhan	9. Full Name Helene I. Steneide
2. Address: City	Seattle	10. Address: City Seattle
County	King	County King
State	Washington	State Washington
3. Age	28	11. Age 23
4. Color or Race	W	12. Color or Race W
5. Single	S	13. Single S
6. Widowed		14. Widowed
7. Divorced		15. Divorced
8. Birthplace: City	Troy	16. Maiden Name if previously married *****
State	Montana	17. Birthplace: City Stanley
		State N. Dakota

And to certify the same to said parties, or either of them under his hand and seal, in his ministerial or official capacity, and thereupon he is required to deliver this copy to the parties so married.

IN TESTIMONY WHEREOF, I have hereunto set my hand and affixed my official seal, at Coeur d' Alene, Kootenai County, Idaho, this 17th day of October, A.D. 19 53.

James D. Riggs
Recorder

Patricia Clement
Deputy

Marriage Certificate

I, Lyman W. Wimble, a Minister, residing at Coeur d'Alene, in the county of Kootenai in the State of Idaho, do certify that, in accordance with the authority on me conferred by the above license, I did on this 17 day of October, in the year A.D. 1953 at Coeur d'Alene in the county of Kootenai, in the State of Idaho, solemnize the rites of matrimony between Ray A. McGhan of Seattle, in the county of King, of the State of Washington, and Helene I. Steneide of Seattle, in the county of King of the state of Washington in the presence of Deanna McGhan and Leo E. McGhan.

WITNESS My hand at the county aforesaid, this 17 day of October, A.D. 1953.

In the presence of:
Deanna McGhan
and Leo E. McGhan

Lyman W. Wimble

Officiant should send this copy back to the County Recorder immediately.

Date received by County Recorder OCT 23 1953; Signature James D Riggs County Recorder; Recorded Book 67, Page 228; Date Received by State Registrar NOV 25 1953

COMPARED
INDEXED

(Use typewriter and/or black ink)

Officiant should send this copy back to the County Recorder immediately.

Department of Public Health
Division of Vital Statistics
Boise, Idaho

STATE OF IDAHO

State File No. 6809
County File No. 276224

County of Kootenai

Marriage License

KNOW ALL MEN BY THIS CERTIFICATE: That any regularly ordained minister of the Gospel, authorized by the rites and usages of the church or denomination of Christians, Hebrews, or religious body of which he may be a member, or any Judge or Justice of the Peace, or competent officer to whom this may come, he not knowing of any lawful impediments thereto, is hereby authorized and empowered to solemnize the rites of Matrimony between:

GROOM

1. Full Name: Robert Johnston
2. Address: Coeur d'Alene (City) Kootenai (County) Idaho (State)
3. Age L 4. Color or Race W 5. Single ___ 6. Widowed W 7. Divorced ___
8. Birthplace: City Coeur d'Alene State Idaho

AND

BRIDE

9. Full Name: Michaelyn Mylan
10. Address: Coeur d'Alene (City) Kootenai (County) Idaho (State)
11. Age L 12. Color or Race W 13. Single S 14. Widowed ___ 15. Divorced ___
16. Maiden Name if previously married *****
17. Birthplace: City Minneapolis State Minn.

And to certify the same to said parties, or either of them under his hand and seal, in his ministerial or official capacity, and thereupon he is required to deliver this copy to the parties so married.

IN TESTIMONY WHEREOF, I have hereunto set my hand and affixed my official seal, at Coeur d'Alene Kootenai County, Idaho, this 13 day of October, A.D. 19 53.

James D. Riggs
Recorder

Carolyn Harming
Deputy

Marriage Certificate

I, Joseph J. Maier, a Catholic Priest, residing at 919 Indiana, C.d.A., in the county of Kootenai in the State of Idaho, do certify that, in accordance with the authority on me conferred by the above license, I did on this 17th day of October, in the year A.D. 1953 at St. Thomas Church, C.d.A. in the county of Kootenai, in the State of Idaho, solemnize the rites of matrimony between Robert Johnston of Coeur d'Alene, Idaho, in the county of Kootenai, of the State of Idaho, and Michaelyn Mylan of Coeur d'Alene, in the county of Kootenai of the state of Idaho, in the presence of Donald E Johnston and Joyce C. Peters.

WITNESS My hand at the county aforesaid, this 17th day of October, A.D. 1953.

In the presence of:

Donald E. Johnston

and

Joyce K. Peters

Joseph J. Maier

Date received by County Recorder OCT 20 1953; Signature James D Riggs County Recorder; Recorded Book 67, Page 214; Date Received by State Registrar NOV 25 1953

COMPARED

INDEXED

Department of Public Health
Division of Vital Statistics
Boise, Idaho

STATE OF IDAHO

State File No. 6810
County File No.

(Use typewriter and/or black ink)

County of Kootenai

Marriage License

276200

KNOW ALL MEN BY THIS CERTIFICATE: That any regularly ordained minister of the Gospel, authorized by the rites and usages of the church or denomination of Christians, Hebrews, or religious body of which he may be a member, or any Judge or Justice of the Peace, or competent officer to whom this may come, he not knowing of any lawful impediments thereto, is hereby authorized and empowered to solemnize the rites of Matrimony between:

GROOM		BRIDE
1. Full Name	Roy James Roberts	9. Full Name Shirley Jean Hoyt
2. Address:	Eureka (City) Lincoln (County) Montana (State)	10. Address: Eureka (City) Lincoln (County) Montana (State)
3. Age	21	11. Age 18
4. Color or Race	W	12. Color or Race W
5. Single	S	13. Single S
6. Widowed		14. Widowed
7. Divorced		15. Divorced
8. Birthplace: City	Eureka State Montana	16. Maiden Name if previously married *****
		17. Birthplace: City Tillamook State Oregon

And to certify the same to said parties, or either of them under his hand and seal, in his ministerial or official capacity, and thereupon he is required to deliver this copy to the parties so married.

IN TESTIMONY WHEREOF, I have hereunto set my hand and affixed my official seal, at Coeur d' Alene, Kootenai County, Idaho, this 17th day of October, A.D. 19 53.

James D. Riggs
Recorder
Patricia Clement
Deputy

Marriage Certificate

I, M.E.Frandsen, a Justice of the Peace, residing at Coeur d' Alene, in the county of Kootenai in the State of Idaho, do certify that, in accordance with the authority on me conferred by the above license, I did on this 17th day of Oct., in the year A.D. 19 53 at Coeur d'Alene in the county of Kootenai, in the State of Idaho, solemnize the rites of matrimony between Roy James Roberts of Eureka, in the county of Lincoln, of the State of Mont., and Shirley Jean Hoyt of Eureka, in the county of Lincoln of the state of Mont., in the presence of Dennis E. Miller and Mrs Dennis E. Miller.

WITNESS My hand at the county aforesaid, this 17th day of October, A.D. 1953.

In the presence of:
Dennis E. Miller
and Mrs Dennis Miller

M. E. Frandsen

Officiant should send this copy back to the County Recorder immediately.

Date received by County Recorder OCT 20 1953 Signature James D Riggs County Recorder; Recorded Book 67, Page 202; Date Received by State Registrar NOV 25 1953

COMPARED
INDEXED

Department of Public Health
Division of Vital Statistics
Boise, Idaho

STATE OF IDAHO

State File No. 6811
County File No. ~~976304~~

County of Kootenai

Marriage License

KNOW ALL MEN BY THIS CERTIFICATE: That any regularly ordained minister of the Gospel, authorized by the rites and usages of the church or denomination of Christians, Hebrews, or religious body of which he may be a member, or any Judge or Justice of the Peace, or competent officer to whom this may come, he not knowing of any lawful impediments thereto, is hereby authorized and empowered to solemnize the rites of Matrimony between:

GROOM		AND	BRIDE	
1. Full Name	Clarence Schoneweather Jr.		9. Full Name	Norma Jean Lowry
2. Address:	Spokane (City) Spokane (County) Washington (State)		10. Address:	Spokane (City) Spokane (County) Washington (State)
3. Age	24		11. Age	24
4. Color or Race	W		12. Color or Race	W
5. Single			13. Single	
6. Widowed			14. Widowed	
7. Divorced	D		15. Divorced	D
8. Birthplace: City	Walker		16. Maiden Name if previously married	Norma Jean Lowry
State	Missouri		17. Birthplace: City	Richards
			State	Missouri

And to certify the same to said parties, or either of them under his hand and seal, in his ministerial or official capacity, and thereupon he is required to deliver this copy to the parties so married.

IN TESTIMONY WHEREOF, I have hereunto set my hand and affixed my official seal, at Coeur d' Alene, Kootenai County, Idaho, this 17th day of October, A.D. 1953.

James D. Riggs
Recorder

Patricia Clement
Deputy

Marriage Certificate

I, M.E.Frandsen, a Justice of the Peace, residing at Coeur d'Alene, in the county of Kootenai in the State of Idaho, do certify that, in accordance with the authority on me conferred by the above license, I did on this 17th day of Oct., in the year A.D. 1953 at Coeur d'Alene in the county of Kootenai, in the State of Idaho, solemnize the rites of matrimony between Clarence Schoneweather Jr. of Spokane, in the county of Spokane of the State of Wash., and Norma Jean Lowry of Spokane, in the county of Spokane of the state of Wash., in the presence of Roy F. Lowry and Betty Jo Lowry.

WITNESS My hand at the county aforesaid, this 17th day of Oct., A.D. 1953.

In the presence of: Roy F. Lowry

and Betty Jo Lowry

M. E Frandsen
Justice of the Peace

Date received OCT 20 1953 by County Recorder; Signature James D Riggs County Recorder; Recorded Book 67, Page 202 Date Received NOV 25 1953 by State Registrar

COMPARED

VERIFIED

(Use typewriter and/or black ink)

Officiant should send this copy back to the County Recorder immediately.

Department of Public Health
Division of Vital Statistics
Boise, Idaho

STATE OF IDAHO

State File No. 6812
County File No. ~~276202~~

County of Kootenai

Marriage License

KNOW ALL MEN BY THIS CERTIFICATE: That any regularly ordained minister of the Gospel, authorized by the rites and usages of the church or denomination of Christians, Hebrews, or religious body of which he may be a member, or any Judge or Justice of the Peace, or competent officer to whom this may come, he not knowing of any lawful impediments thereto, is hereby authorized and empowered to solemnize the rites of Matrimony between:

GROOM		BRIDE
1. Full Name	Daniel M. Corbett	9. Full Name Joyce Wells
2. Address:	Riggens (City) Idaho (County) Idaho (State)	10. Address: Lewiston (City) Nez Perce (County) Idaho (State)
3. Age	27	11. Age 25
4. Color or Race	W	12. Color or Race W
5. Single		13. Single
6. Widowed		14. Widowed
7. Divorced	D	15. Divorced D
8. Birthplace: City	Great Falls	16. Maiden Name if previously married Joyce Wells
State	Idaho	17. Birthplace: City Lewiston State Idaho

And to certify the same to said parties, or either of them under his hand and seal, in his ministerial or official capacity, and thereupon he is required to deliver this copy to the parties so married.

IN TESTIMONY WHEREOF, I have hereunto set my hand and affixed my official seal,

at Coeur d' Alene, Kootenai County, Idaho,
this 17th day of October, A.D. 19 53.

James D. Riggs
Recorder

Patricia Clement
Deputy

Marriage Certificate

I, M.F.Frandsen, a Justice of the Peace,
residing at Coeur d'Alene, in the county of Kootenai in the State of Idaho, do certify that, in accordance with the authority on me conferred by the above license, I did on this 17th day of Oct.,
in the year A.D. 1953 at Coeur d'Alene in the county of Kootenai in the State of Idaho,
solemnize the rites of matrimony between Daniel M. Corbett of Riggens,
in the county of Idaho, of the State of Idaho,
and Joyce Walls of Lewiston, in the county of Nez Perce
of the state of Idaho, in the presence of Mrs Victor Samaske and Victor Damaske.

WITNESS My hand at the county aforesaid, this 17th day of Oct., A.D. 1953.

In the presence of:
Mrs Victor Damaske
and Mr Victor Damaske

M. F. Frandsen
Justice of the Peace

Date received by County Recorder OCT 20 1953; Signature James D. Riggs County Recorder; Recorded Book 67, Page 203; Date Received by State Registrar NOV 25 1953

COMPARED

UNOFFICIAL

(Use typewriter and/or black ink)

Officiant should send this copy back to the County Recorder immediately.

Department of Public Health
Division of Vital Statistics
Boise, Idaho

STATE OF IDAHO

State File No. 6813
County File No. ~~376208~~

County of Kootenai

Marriage License

KNOW ALL MEN BY THIS CERTIFICATE: That any regularly ordained minister of the Gospel, authorized by the rites and usages of the church or denomination of Christians, Hebrews, or religious body of which he may be a member, or any Judge or Justice of the Peace, or competent officer to whom this may come, he not knowing of any lawful impediments thereto, is hereby authorized and empowered to solemnize the rites of Matrimony between:

GROOM		AND	BRIDE	
1. Full Name	Richard A. McMurtrie		9. Full Name	Joanne L. Wange
2. Address:	Seattle (City) King (County) Washington (State)		10. Address:	Seattle (City) King (County) Washington (State)
3. Age	23		11. Age	22
4. Color or Race	W		12. Color or Race	W
5. Single	S		13. Single	S
6. Widowed			14. Widowed	
7. Divorced			15. Divorced	
8. Birthplace: City	Sedro Woolley		16. Maiden Name if previously married	•••••••
State	Washington		17. Birthplace: City	Hawley
			State	Minnesota

And to certify the same to said parties, or either of them under his hand and seal, in his ministerial or official capacity, and thereupon he is required to deliver this copy to the parties so married.

IN TESTIMONY WHEREOF, I have hereunto set my hand and affixed my official seal,

at Coeur d'Alene, Kootenai County, Idaho,

this 16th day of October, A.D. 1953.

JAMES D. RIGGS
Recorder

Ora E. Swan
Deputy

Marriage Certificate

I, M.E. Frandsen, a Justice of the Peace,

residing at Coeur d'Alene, in the county of Kootenai in the State of Idaho, do certify that, in accordance with the authority on me conferred by the above license, I did on this 17th day of Oct., in the year A.D. 1953 at Coeur d'Alene in the county of Kootenai, in the State of Idaho, solemnize the rites of matrimony between Richard A. McMurtrie of Seattle, in the county of King, of the State of Wash., and Joanne R. Wange of Seattle, in the county of King of the state of Wash., in the presence of Esther Jones and Daniel Jones.

WITNESS My hand at the county aforesaid, this 17th day of October, A.D. 1953.

In the presence of:

Esther Jones

and Daniel Jones

M.E. Frandsen
Justice of the Peace

COMPARED

Date received by County Recorder OCT 20 1953; Signature James D. Riggs County Recorder; Recorded Book 67, Page 203; Date Received by State Registrar NOV 25 1953

INDEXED

(Use typewriter and/or black ink)

Officiant should send this copy back to the County Recorder immediately.

Department of Public Health
Division of Vital Statistics
Boise, Idaho

STATE OF IDAHO

State File No. 6814
County File No. 276204

County of Kootenai

Marriage License

KNOW ALL MEN BY THIS CERTIFICATE: That any regularly ordained minister of the Gospel, authorized by the rites and usages of the church or denomination of Christians, Hebrews, or religious body of which he may be a member, or any Judge or Justice of the Peace, or competent officer to whom this may come, he not knowing of any lawful impediments thereto, is hereby authorized and empowered to solemnize the rites of Matrimony between:

GROOM		BRIDE
1. Full Name	E. F. Sheridan	9. Full Name Clover D. Cox
2. Address:	Coeur d'Alene (City) Kootenai (County) Idaho (State)	10. Address: Ocean Lake (City) Lincoln (County) Oregon (State)
3. Age	41	11. Age 39
4. Color or Race	W	12. Color or Race W
5. Single ___ 6. Widowed ___ 7. Divorced	D	13. Single ___ 14. Widowed ___ 15. Divorced D
8. Birthplace: City	Hillyard	16. Maiden Name if previously married Clover D. Koehler
State	Washington	17. Birthplace: City Miami State Arizona

AND

And to certify the same to said parties, or either of them under his hand and seal, in his ministerial or official capacity, and thereupon he is required to deliver this copy to the parties so married.

IN TESTIMONY WHEREOF, I have hereunto set my hand and affixed my official seal, at Coeur d'Alene Kootenai County, Idaho, this 17th day of October, A.D. 19 53.

James D. Riggs
Recorder

Carolyn Horning
Deputy

Marriage Certificate

I, M.W.Frandsen, a Justice of the Peace, residing at Coeur d'Alene, in the county of Kootenai in the State of Idaho, do certify that, in accordance with the authority on me conferred by the above license, I did on this 17th day of Oct., in the year A.D. 19 53 at Coeur d'Alene in the county of Kootenai, in the State of Idaho, solemnize the rites of matrimony between E.F.Sheridan of Coeur d'Alene, in the county of Kootenai, of the State of Idaho, and Clover D. Cox of Ocean Lake, in the county of Lincoln, of the state of Ore., in the presence of Bertha King and Daniel Jones.

WITNESS My hand at the county aforesaid, this 17th day of Oct., A.D. 19 53.

In the presence of: Bertha M King

and Harold Jones Jr

M. E Frandsen
Justice of the Peace

Date Received by County Recorder OCT 20 1953; Signature James D Riggs County Recorder; Recorded Book 67, Page 204; Date Received by State Registrar NOV 25 1953

COMPARED

INDEXED

(Use typewriter and/or black ink)

Officiant should send this copy back to the County Recorder immediately.

Department of Public Health
Division of Vital Statistics
Boise, Idaho

STATE OF IDAHO

State File No. 6815
County File No. ~~276205~~

County of Kootenai

Marriage License

KNOW ALL MEN BY THIS CERTIFICATE: That any regularly ordained minister of the Gospel, authorized by the rites and usages of the church or denomination of Christians, Hebrews, or religious body of which he may be a member, or any Judge or Justice of the Peace, or competent officer to whom this may come, he not knowing of any lawful impediments thereto, is hereby authorized and empowered to solemnize the rites of Matrimony between:

GROOM AND BRIDE

1. Full Name Daniel Jones
2. Address: Coeur d'Alene (City) Kootenai (County) Idaho (State)
3. Age L 4. Color or Race W 5. Single ___ 6. Widowed ___ 7. Divorced D
8. Birthplace: City Beaver Creek State Oregon

9. Full Name Esther Sexton
10. Address: Coeur d'Alene (City) Kootenai (County) Idaho (State)
11. Age L 12. Color or Race W 13. Single ___ 14. Widowed ___ 15. Divorced D
16. Maiden Name if previously married Esther Miller
17. Birthplace: City Dawson State Minnesota

And to certify the same to said parties, or either of them under his hand and seal, in his ministerial or official capacity, and thereupon he is required to deliver this copy to the parties so married.

IN TESTIMONY WHEREOF, I have hereunto set my hand and affixed my official seal, at Coeur d'Alene, Kootenai County, Idaho, this 17th day of October, A.D. 1953.

JAMES D. RIGGS
Recorder

Ora E. Swan
Deputy

Marriage Certificate

I, M.E.Frandsen, a Justice of the Peace, residing at Coeur d'Alene, in the county of Kootenai in the State of Idaho, do certify that, in accordance with the authority on me conferred by the above license, I did on this 17th day of Oct., in the year A.D. 1953 at Coeur d'Alene in the county of Kootenai, in the State of Idaho, solemnize the rites of matrimony between Daniel-Jones of Coeur d'Alene, in the county of Kootenai of the State of Idaho, and Esther Sexton of Coeur d'Alene, in the county of Kootenai of the state of Idaho, in the presence of Mrs Bertha King and Clover D. Cox.

WITNESS My hand at the county aforesaid, this 17th day of October, A.D. 1953.

In the presence of: Mrs. Bertha King and Clover D. Cox

M. E. Frandsen
Justice of the Peace

Date received by County Recorder OCT 20 1953; Signature James D. Riggs County Recorder; Recorded Book 67, Page 204; Date Received by State Registrar NOV 25 1953

COMPARED
INDEXED

(Use typewriter and/or black ink)

Officiant should send this copy back to the County Recorder immediately.

Department of Public Health
Division of Vital Statistics
Boise, Idaho

STATE OF IDAHO

State File No. 6816
County File No. ~~276206~~

County of Kootenai

Marriage License

KNOW ALL MEN BY THIS CERTIFICATE: That any regularly ordained minister of the Gospel, authorized by the rites and usages of the church or denomination of Christians, Hebrews, or religious body of which he may be a member, or any Judge or Justice of the Peace, or competent officer to whom this may come, he not knowing of any lawful impediments thereto, is hereby authorized and empowered to solemnize the rites of Matrimony between:

GROOM		BRIDE
1. Full Name	Dick Wright	9. Full Name Violet Murphy
2. Address:	Post Falls (City) Kootenai (County) Idaho (State)	10. Address: Coeur d'Alene (City) Kootenai (County) Idaho (State)
3. Age	18	11. Age 17
4. Color or Race	W	12. Color or Race W
5. Single	S	13. Single S
6. Widowed		14. Widowed
7. Divorced		15. Divorced
8. Birthplace: City	Coeur d'Alene State Idaho	16. Maiden Name if previously married ****
		17. Birthplace: City Hot Springs State S. Dakota

And to certify the same to said parties, or either of them under his hand and seal, in his ministerial or official capacity, and thereupon he is required to deliver this copy to the parties so married.

IN TESTIMONY WHEREOF, I have hereunto set my hand and affixed my official seal, at Coeur d'Alene, Kootenai County, Idaho, this 12th day of October, A.D. 19 53.

James D. Riggs
Recorder
Carolyn Horning
Deputy

Marriage Certificate

I, M.E. Frandsen, a Justice of the Peace, residing at Coeur d'Alene, in the county of Kootenai in the State of Idaho, do certify that, in accordance with the authority on me conferred by the above license, I did on this 17th day of Oct., in the year A.D. 19 53 at Coeur d'Alene in the county of Kootenai, in the State of Idaho, solemnize the rites of matrimony between Dick Wright of Post Falls, in the county of Kootenai, of the State of Idaho, and Violet Murphy of Coeur d'Alene in the county of Kootenai of the state of Idaho, in the presence of Arlene Bentley and Delbert Murphy.

WITNESS My hand at the county aforesaid, this 17th day of Oct., A.D. 19 53.

In the presence of:
Arlene Bentley
and Delbert Murphy

M.E. Frandsen
Justice of the Peace

Date received by County Recorder OCT 20 1953; Signature James D. Riggs County Recorder; Recorded Book 67 Page 205 Date Received by State Registrar NOV 25 1953

COMPARED
INDEXED

(Use typewriter and/or black ink)

Officiant should send this copy back to the County Recorder immediately.

Department of Public Health
Division of Vital Statistics
Boise, Idaho

STATE OF IDAHO

State File No. 6817
County File No. 276226

(Use typewriter and/or black ink)

County of Kootenai

Marriage License

KNOW ALL MEN BY THIS CERTIFICATE: That any regularly ordained minister of the Gospel, authorized by the rites and usages of the church or denomination of Christians, Hebrews, or religious body of which he may be a member, or any Judge or Justice of the Peace, or competent officer to whom this may come, he not knowing of any lawful impediments thereto, is hereby authorized and empowered to solemnize the rites of Matrimony between:

GROOM		AND	BRIDE	
1. Full Name	Clifford E. Chandler		9. Full Name	Ada Grace Clark
2. Address:	Kennewick (City) Benton (County) Washington (State)		10. Address:	Newman Lake (City) Spokane (County) Washington (State)
3. Age 35	4. Color or Race W	5. Single ___ 6. Widowed ___ 7. Divorced D	11. Age 28	12. Color or Race W 13. Single ___ 14. Widowed ___ 15. Divorced D
8. Birthplace: City	Imogene	State S. Dakota	16. Maiden Name if previously married	Ada Grace Walker
			17. Birthplace: City	Sturgis State S. Dakota

And to certify the same to said parties, or either of them under his hand and seal, in his ministerial or official capacity, and thereupon he is required to deliver this copy to the parties so married.

IN TESTIMONY WHEREOF, I have hereunto set my hand and affixed my official seal, at Coeur d'Alene, Kootenai County, Idaho, this 17th day of October, A.D. 19 53.

James D. Riggs
Recorder

Marguerite Tomblin
Deputy

Marriage Certificate

I, Clyde Morse, a Justice of the Peace, residing at Sandpoint, in the county of Bonner in the State of Idaho, do certify that, in accordance with the authority on me conferred by the above license, I did on this 17th day of October, in the year A.D. 19 53 at Sandpoint in the county of Bonner, in the State of Idaho, solemnize the rites of matrimony between Clifford E. Chandler of Kennewick, in the county of Benton, of the State of Washington, and Ada Grace Clark of Newman Lake, in the county of Spokane of the state of Washington, the presence of Russell W. Newell and Dorothy Newell.

WITNESS My hand at the county aforesaid, this 17th day of October, A.D. 19 53.

In the presence of: Russell W. Newell
and Dorothy Newell

Clyde Morse

Officiant should send this copy back to the County Recorder immediately.

OCT 20 1953
Date received by County Recorder; Signature James D Riggs County Recorder; Recorded Book 67, Page 215; Date Received by State Registrar NOV 25 1953

COMPARED
INDEXED

Department of Public Health
Division of Vital Statistics
Boise, Idaho

STATE OF IDAHO

State File No. 6818
County File No. 276227

County of Kootenai

Marriage License

KNOW ALL MEN BY THIS CERTIFICATE: That any regularly ordained minister of the Gospel, authorized by the rites and usages of the church or denomination of Christians, Hebrews, or religious body of which he may be a member, or any Judge or Justice of the Peace, or competent officer to whom this may come, he not knowing of any lawful impediments thereto, is hereby authorized and empowered to solemnize the rites of Matrimony between:

GROOM		BRIDE
1. Full Name	Anthony A. Dugan	9. Full Name Jorene Capaul
2. Address: City	Camden	10. Address: Coeur d'Alene
County	Camden	Kootenai
State	New Jersey	Idaho
3. Age	22	11. Age 22
4. Color or Race	W	12. Color or Race W
5. Single	S	13. Single
6. Widowed		14. Widowed
7. Divorced		15. Divorced D
8. Birthplace: City	Camden	16. Maiden Name if previously married Jorene Lingo
State	New Jersey	17. Birthplace: City Moscow
		State Idaho

AND

And to certify the same to said parties, or either of them under his hand and seal, in his ministerial or official capacity, and thereupon he is required to deliver this copy to the parties so married.

IN TESTIMONY WHEREOF, I have hereunto set my hand and affixed my official seal, at Coeur d'Alene, Kootenai County, Idaho, this 9th day of October, A.D. 19 53.

JAMES D. RIGGS
Recorder
Ora E. Swan
Deputy

Marriage Certificate

I, Anna Rose Braune, a Justice of the Peace, residing at Coeur d' Alene, in the county of Kootenai in the State of Idaho, do certify that, in accordance with the authority on me conferred by the above license, I did on this 17th day of October, in the year A.D. 1953 at Coeur d' Alene in the county of Kootenai, in the State of Idaho, solemnize the rites of matrimony between Anthony A. Dugan of Camden, in the county of Camden, of the State of New Jersey, and Jorene Capaul of Coeur d' Alene, in the county of Kooten i of the state of Idaho, in the presence of Miss Dorothy Harrington & Vincent A. Bove.

WITNESS My hand at the county aforesaid, this 17th day of October, A.D. 1953.

In the presence of:
Miss Dorothy Harrington
and
Vincent A. Bove Jr.

Anna Rose Braune
Justice of the Peace

Date received by County Recorder OCT 20 1953; Signature James D Riggs County Recorder; Recorded Book 67, Page 215; Date Received by State Registrar NOV 25 1953

COMPARED
INDEXED

(Use typewriter and/or black ink)

Officiant should send this copy back to the County Recorder immediately.

Department of Public Health
Division of Vital Statistics
Boise, Idaho

STATE OF IDAHO

State File No. 6819
County File No. 276239

(Use typewriter and/or black ink)

County of Kootenai

Marriage License

KNOW ALL MEN BY THIS CERTIFICATE: That any regularly ordained minister of the Gospel, authorized by the rites and usages of the church or denomination of Christians, Hebrews, or religious body of which he may be a member, or any Judge or Justice of the Peace, or competent officer to whom this may come, he not knowing of any lawful impediments thereto, is hereby authorized and empowered to solemnize the rites of Matrimony between:

GROOM		AND	BRIDE	
1. Full Name	Claude B. Ostheller		9. Full Name	Dorothy Nielsen
2. Address:	Fairfield (City) Spokane (County) Washington (State)		10. Address:	Fairfield (City) Spokane (County) Washington (State)
3. Age	33		11. Age	28
4. Color or Race	W		12. Color or Race	W
5. Single			13. Single	
6. Widowed	W		14. Widowed	
7. Divorced			15. Divorced	D
8. Birthplace: City	Fairfield		16. Maiden Name if previously married	Dorothy Andrews
State	Washington		17. Birthplace: City	Lethbridge
			State	Alberta Canada

And to certify the same to said parties, or either of them under his hand and seal, in his ministerial or official capacity, and thereupon he is required to deliver this copy to the parties so married.

IN TESTIMONY WHEREOF, I have hereunto set my hand and affixed my official seal,

at Coeur d'Alene, Kootenai County, Idaho,

this 16th day of October, A.D. 1953.

JAMES D. RIGGS
Recorder
Ora E. Swan
Deputy

Marriage Certificate

I, Anna Rose Braune, a Justice of the Peace,

residing at Coeur d'Alene, in the county of Kootenai in the State of Idaho, do certify that, in accordance with the authority on me conferred by the above license, I did on this 17th day of October, in the year A.D. 1953 at Coeur d'Alene in the county of Kootenai in the State of Idaho, solemnize the rites of matrimony between Claude B. Ostheller of Fairfield, in the county of Spokane of the State of Washington, and Dorothy Nielsen of Fairfield, in the county of Spokane of the state of Washington, in the presence of Gladys M. Troy and R. R. Gibson.

WITNESS My hand at the county aforesaid, this 17th day of October, A.D. 1953.

In the presence of:

Gladys M. Troy

and R. R. Gibson

Anna Rose Braune
Justice of the Peace

Date received by County Recorder OCT 20 1953; Signature James D. Riggs County Recorder; Recorded Book 67, Page 223; Date Received by State Registrar NOV 25 1953

COMPARED INDEXED

Officiant should send this copy back to the County Recorder immediately.

(Use typewriter and/or black ink)

Officiant should send this copy back to the County Recorder immediately.

Department of Public Health
Division of Vital Statistics
Boise, Idaho

STATE OF IDAHO

State File No. 6820
County File No. 276240

County of Kootenai

Marriage License

KNOW ALL MEN BY THIS CERTIFICATE: That any regularly ordained minister of the Gospel, authorized by the rites and usages of the church or denomination of Christians, Hebrews, or religious body of which he may be a member, or any Judge or Justice of the Peace, or competent officer to whom this may come, he not knowing of any lawful impediments thereto, is hereby authorized and empowered to solemnize the rites of Matrimony between:

GROOM		AND	BRIDE
1. Full Name	Ardell Anderson		9. Full Name: Julie F. Gray
2. Address:	Spokane (City) Spokane (County) Washington (State)		10. Address: Coeur d'Alene (City) Kootenai (County) Idaho (State)
3. Age	42		11. Age 36
4. Color or Race	W		12. Color or Race W
5. Single			13. Single
6. Widowed			14. Widowed
7. Divorced	D		15. Divorced D
8. Birthplace: City	Monroe		16. Maiden Name if previously married: Julie F. McCrea
State	Utah		17. Birthplace: City Chewelah State Washington

And to certify the same to said parties, or either of them under his hand and seal, in his ministerial or official capacity, and thereupon he is required to deliver this copy to the parties so married.

IN TESTIMONY WHEREOF, I have hereunto set my hand and affixed my official seal,
at Coeur d'Alene, Kootenai County, Idaho,
this 17th day of October, A.D. 19 53.

James D. Riggs
Recorder.
Marguerite Tomblin
Deputy

Marriage Certificate

I, Anna Rose Braune, a Justice of the Peace,
residing at Coeur d'Alene, in the county of Kootenai in the State of Idaho, do certify
that, in accordance with the authority on me conferred by the above license, I did on this 17th day of October,
in the year A.D. 19 53 at Coeur d'Alene in the county of Kootenai, in the State of Idaho,
solemnize the rites of matrimony between Ardell Anderson of Spokane,
in the county of Spokane of the State of Washington,
and Julie F. Gray of Coeur d'Alene, in the county of Kootenai
of the state of Idaho, in the presence of Mrs. Leonard Reed and Leonard Reed.

WITNESS My hand at the county aforesaid, this 17th day of October, A.D. 19 53.

In the presence of:
Mrs Leonard Reed
and Leonard Reed

Anna Rose Braune
Justice of the Peace

COMPARED

Date received by County Recorder OCT 20 1953; Signature James D. Riggs County Recorder; Recorded Book 67, Page 224; Date Received by State Registrar NOV 25 1953

INDEXED

Department of Public Health
Division of Vital Statistics
Boise, Idaho

STATE OF IDAHO

State File No. 6821
County File No. 276241

(Use typewriter and/or black ink)

County of Kootenai

Marriage License

KNOW ALL MEN BY THIS CERTIFICATE: That any regularly ordained minister of the Gospel, authorized by the rites and usages of the church or denomination of Christians, Hebrews, or religious body of which he may be a member, or any Judge or Justice of the Peace, or competent officer to whom this may come, he not knowing of any lawful impediments thereto, is hereby authorized and empowered to solemnize the rites of Matrimony between:

GROOM		AND	BRIDE	
1. Full Name	James A. Shaffer		9. Full Name	Retta Nelson
2. Address:	Dayton (City) Lake (County) Montana (State)		10. Address:	Dayton (City) Lake (County) Montana (State)
3. Age 69	Color or Race W	5. Single ___ 6. Widowed W 7. Divorced ___	11. Age 69	12. Color or Race W 13. Single S 14. Widowed ___ 15. Divorced ___
8. Birthplace: City	Knox County State Illinois		16. Maiden Name if previously married	***
			17. Birthplace: City	Knox County State Illinois

And to certify the same to said parties, or either of them under his hand and seal, in his ministerial or official capacity, and thereupon he is required to deliver this copy to the parties so married.

IN TESTIMONY WHEREOF, I have hereunto set my hand and affixed my official seal, at Coeur d' Alene, Kootenai County, Idaho, this 17th day of October, A.D. 19 53.

James D. Riggs
Recorder
Patricia Clement
Deputy

Marriage Certificate

I, Anna Rose Braune, a Justice of the Peace, residing at Coeur d' Alene, in the county of Kootenai in the State of Idaho, do certify that, in accordance with the authority on me conferred by the above license, I did on this 17th day of October, in the year A.D. 19 53 at Coeur d' Alene in the county of Kootenai, in the State of Idaho, solemnize the rites of matrimony between James A. Shaffer of Dayton, in the county of Lake, of the State of Montana, and Retta Nelson of Dayton, in the county of Lake of the state of Montana, in the presence of H. F. Spain and Elmer A. Muller.

WITNESS My hand at the county aforesaid, this 17th day of October, A.D. 19 53.

In the presence of H. F. Spain
and Elmer A. Muller

Anna Rose Braune
Justice of the Peace

Officiant should send this copy back to the County Recorder immediately.

Date received by County Recorder OCT 20 1953; Signature James D. Riggs County Recorder; Recorded Book 67, Page 224; Date Received by State Registrar NOV 25 1953

COMPARED
INDEXED

Department of Public Health
Division of Vital Statistics
Boise, Idaho

STATE OF IDAHO

State File No. 6822
County File No. 276242

County of Kootenai

Marriage License

KNOW ALL MEN BY THIS CERTIFICATE: That any regularly ordained minister of the Gospel, authorized by the rites and usages of the church or denomination of Christians, Hebrews, or religious body of which he may be a member, or any Judge or Justice of the Peace, or competent officer to whom this may come, he not knowing of any lawful impediments thereto, is hereby authorized and empowered to solemnize the rites of Matrimony between:

GROOM AND BRIDE

1. Full Name Robert W. Meese
2. Address: Denver (City) Denver (County) Colorado (State)
3. Age 25 4. Color or Race W 5. Single S 6. Widowed ___ 7. Divorced ___
8. Birthplace: City Ord State Nebraska

9. Full Name Irene D. Johnson
10. Address: Richmond (City) Contra Costa (County) California (State)
11. Age 24 12. Color or Race W 13. Single ___ 14. Widowed ___ 15. Divorced D
16. Maiden Name if previously married Irene D. Johnson
17. Birthplace: City Ord State Nebraska

And to certify the same to said parties, or either of them under his hand and seal, in his ministerial or official capacity, and thereupon he is required to deliver this copy to the parties so married.

IN TESTIMONY WHEREOF, I have hereunto set my hand and affixed my official seal, at Coeur d' Alene, Kootenai County, Idaho, this 17th day of October, A.D. 1953.

James D. Riggs
Recorder

Patricia Clement
Deputy

Marriage Certificate

I, Anna Rose Brauno, a Justice of the Peace, residing at Coeur d' Alene, in the county of Kootenai in the State of Idaho, do certify that, in accordance with the authority on me conferred by the above license, I did on this 17th day of October, in the year A.D. 1953 at Coeur d' Alene in the county of Kootenai, in the State of Idaho, solemnize the rites of matrimony between Robert W. Meese of Denver, in the county of Denver, of the State of Colorado, and Irene D. Johnson of Richmond, in the county of Contra Costa of the state of California, in the presence of W. J. Cox and Cliff Johnson.

WITNESS My hand at the county aforesaid, this 17th day of October, A.D. 1953.

In the presence of: W. J. Cox

and Cliff Johnson

Anna Rose Brauno
Justice of the Peace

Date received by County Recorder OCT 20 1953; Signature James D. Riggs County Recorder; Recorded Book 67, Page 225 Date Received by State Registrar COMPARED NOV 25 1953 INDEXED

(Use typewriter and/or black ink)

Officiant should send this copy back to the County Recorder immediately.

Department of Public Health
Division of Vital Statistics
Boise, Idaho

STATE OF IDAHO

State File No. 6823
County File No. 276243

County of Kootenai

Marriage License

KNOW ALL MEN BY THIS CERTIFICATE: That any regularly ordained minister of the Gospel, authorized by the rites and usages of the church or denomination of Christians, Hebrews, or religious body of which he may be a member, or any Judge or Justice of the Peace, or competent officer to whom this may come, he not knowing of any lawful impediments thereto, is hereby authorized and empowered to solemnize the rites of Matrimony between:

GROOM		AND	BRIDE	
1. Full Name	Virgil F. Glasper		9. Full Name	Frances Hartman
2. Address:	Spokane (City) Spokane (County) Washington (State)		10. Address:	Spokane (City) Spokane (County) Washington (State)
3. Age	L		11. Age	L
4. Color or Race	W		12. Color or Race	W
5. Single	S		13. Single	
6. Widowed			14. Widowed	
7. Divorced			15. Divorced	D
8. Birthplace: City	New Effington		16. Maiden Name if previously married	Frances Tyever
State	S. Dakota		17. Birthplace: City	Oliver County
			State	N. Dakota

And to certify the same to said parties, or either of them under his hand and seal, in his ministerial or official capacity, and thereupon he is required to deliver this copy to the parties so married.

IN TESTIMONY WHEREOF, I have hereunto set my hand and affixed my official seal, at Coeur d' Alene Kootenai County, Idaho, this 17th day of October, A.D. 1953.

James D. Riggs
Recorder

Patricia Clement
Deputy

Marriage Certificate

I, Anna Rose Braune, a Justice of the Peace, residing at Coeur d' Alene, in the county of Kootenai in the State of Idaho, do certify that, in accordance with the authority on me conferred by the above license, I did on this 17th day of October, in the year A.D. 1953 at Coeur d' Alene in the county of Kootenai, in the State of Idaho, solemnize the rites of matrimony between Virgil F. Glasner of Spokane, in the county of Spokane, of the State of Washington, and Frances Hartman of Spokane, in the county of Spokane of the state of Washington, in the presence of Elsie Mae Perdun and Robert B. Haas

WITNESS My hand at the county aforesaid, this 17th day of October, A.D. 1953.

In the presence of:
Elsie Mae Perdun
and Robert B. Haas

Anna Rose Braune
Justice of the Peace

OCT 20 1953
Date received by County Recorder; Signature James D. Riggs County Recorder; Recorded Book 67, Page 225; Date Received by State Registrar NOV 25 1953

COMPARED

(Use typewriter and/or black ink)

Officiant should send this copy back to the County Recorder immediately.

Department of Public Health
Division of Vital Statistics
Boise, Idaho

STATE OF IDAHO

State File No. 6824
County File No. 276244

(Use typewriter and/or black ink)

County of Kootenai

Marriage License

KNOW ALL MEN BY THIS CERTIFICATE: That any regularly ordained minister of the Gospel, authorized by the rites and usages of the church or denomination of Christians, Hebrews, or religious body of which he may be a member, or any Judge or Justice of the Peace, or competent officer to whom this may come, he not knowing of any lawful impediments thereto, is hereby authorized and empowered to solemnize the rites of Matrimony between:

GROOM		AND	BRIDE	
1. Full Name	Elmer Birtle Bjorkman		9. Full Name	Marlene Dolores Rivet
2. Address:	Cranbrook (City) British Columbia (County) Canada (State)		10. Address:	Kimberley (City) British Columbia (County) Canada (State)
3. Age	24	4. Color or Race W 5. Single S 6. Widowed 7. Divorced	11. Age	17 12. Color or Race W 13. Single S 14. Widowed 15. Divorced
8. Birthplace: City	Cranbrook, B. C. State Canada		16. Maiden Name if previously married	****
			17. Birthplace: City	Kimberley, B. C. State Canada

And to certify the same to said parties, or either of them under his hand and seal, in his ministerial or official capacity, and thereupon he is required to deliver this copy to the parties so married.

IN TESTIMONY WHEREOF, I have hereunto set my hand and affixed my official seal,

at Coeur d'Alene, Kootenai County, Idaho,
this 17th day of October, A.D. 19 53.

James D. Riggs
Recorder

Marguerite Tomblin
Deputy

Marriage Certificate

I, Anna Rose Braune, a Justice of the Peace,
residing at Coeur d' Alene, in the county of Kootenai in the State of Idaho, do certify that, in accordance with the authority on me conferred by the above license, I did on this 18th day of October,
in the year A.D. 19 53 at Coeur d' Alene in the county of Kootenai, in the State of Idaho,
solemnize the rites of matrimony between Elmer Birtle Bjorkman of Cranbrook,
in the county of British Columbia, of the State of Canada,
and Marlene Dolores Rivet of Kimberley, in the county of British Columbia
of the state of Canada, in the presence of Carol Rivet and Don Travers.

WITNESS My hand at the county aforesaid, this 18th day of October, A.D. 19 53.

In the presence of: Carol Rivet

and Don Travers

Anna Rose Braune
Justice of the Peace

COMPARED

Officiant should send this copy back to the County Recorder immediately.

Date Received by County Recorder OCT 20 1953; Signature James D Riggs County Recorder; Recorded Book 67, Page 226; Date Received by State Registrar NOV 25 1953

INDEXED

Department of Public Health
Division of Vital Statistics
Boise, Idaho

STATE OF IDAHO

State File No. 6825
County File No. 176236

(Use typewriter and/or black ink)

County of Kootenai

Marriage License

KNOW ALL MEN BY THIS CERTIFICATE: That any regularly ordained minister of the Gospel, authorized by the rites and usages of the church or denomination of Christians, Hebrews, or religious body of which he may be a member, or any Judge or Justice of the Peace, or competent officer to whom this may come, he not knowing of any lawful impediments thereto, is hereby authorized and empowered to solemnize the rites of Matrimony between:

GROOM		AND	BRIDE	
1. Full Name	George Salel		9. Full Name	Elaine Melack
2. Address:	Spokane (City) Spokane (County) Washington (State)		10. Address:	Spokane (City) Spokane (County) Washington (State)
3. Age 24	4. Color or Race W	5. Single S 6. Widowed 7. Divorced	11. Age 22	12. Color or Race W 13. Single 14. Widowed 15. Divorced D
8. Birthplace: City	San Lorenzo	State California	16. Maiden Name if previously married	Elaine Hill
			17. Birthplace: City	Detroit State Michigan

And to certify the same to said parties, or either of them under his hand and seal, in his ministerial or official capacity, and thereupon he is required to deliver this copy to the parties so married.

IN TESTIMONY WHEREOF, I have hereunto set my hand and affixed my official seal,

at Coeur d' Alene, Kootenai County, Idaho,
this 16th day of October, A.D. 19 53.

James D. Riggs
Recorder
Patricia Clement
Deputy

Marriage Certificate

I, Anna Rose Braune, a Justice of the Peace,
residing at Coeur d' Alene, in the county of Kootenai in the State of Idaho, do certify that, in accordance with the authority on me conferred by the above license, I did on this 18th day of October,
in the year A.D. 19 53 at Coeur d' Alene in the county of Kootenai, in the State of Idaho,
solemnize the rites of matrimony between George Salel of Spokane,
in the county of Spokane, of the State of Washington,
and Elaine Melack of Spokane, in the county of Spokane
of the state of Washington, in the presence of Donnelda C. Cross and Francis E. Baron.

WITNESS My hand at the county aforesaid, this 18th day of October, A.D. 19 53.

In the presence of:
Donnelda C. Cross
and Francis E. Baron

Anna Rose Braune
Justice of the Peace

Date received by County Recorder OCT 20 1953; Signature James D. Riggs County Recorder; Recorded Book 67, Page 220; Date Received by State Registrar NOV 25 1953

COMPARED
INDEXED

Officiant should send this copy back to the County Recorder immediately.

Department of Public Health
Division of Vital Statistics
Boise, Idaho

STATE OF IDAHO

State File No. 6826
County File No. 276225

(Use typewriter and/or black ink)

County of Kootenai

Marriage License

KNOW ALL MEN BY THIS CERTIFICATE: That any regularly ordained minister of the Gospel, authorized by the rites and usages of the church or denomination of Christians, Hebrews, or religious body of which he may be a member, or any Judge or Justice of the Peace, or competent officer to whom this may come, he not knowing of any lawful impediments thereto, is hereby authorized and empowered to solemnize the rites of Matrimony between:

GROOM		AND	BRIDE	
1. Full Name	Glen Wikum		9. Full Name	Ernestine Stark
2. Address:	Coeur d'Alene (City) Kootenai (County) Idaho (State)		10. Address:	Coeur d'Alene (City) Kootenai (County) Idaho (State)
3. Age 19	4. Color or Race W 5. Single S 6. Widowed 7. Divorced		11. Age 19	12. Color or Race W 13. Single S 14. Widowed 15. Divorced
8. Birthplace: City	Williston State N. Dakota		16. Maiden Name if previously married	***
			17. Birthplace: City	Lewiston State Idaho

And to certify the same to said parties, or either of them under his hand and seal, in his ministerial or official capacity, and thereupon he is required to deliver this copy to the parties so married.

IN TESTIMONY WHEREOF, I have hereunto set my hand and affixed my official seal, at Coeur d'Alene Kootenai County, Idaho, this 17th day of October, A.D. 19 53.

James D. Riggs
Recorder

Carolyn Horning
Deputy

Marriage Certificate

I, Richard A. Rodning, a clergyman residing at Coeur d' Alene, in the county of Kootenai in the State of Idaho, do certify that, in accordance with the authority on me conferred by the above license, I did on this 18th day of October, in the year A.D. 19 53 at Coeur d' Alene in the county of Kootenai, in the State of Idaho, solemnize the rites of matrimony between Glen Wikum of Coeur d'Alene, in the county of Kootenai, of the State of Idaho, and Ernestine Stark of Coeur d' Alene, in the county of Kootenai of the state of Idaho, in the presence of Lowell Wikum and Joyce Wikum.

WITNESS My hand at the county aforesaid, this 18th day of October, A.D. 19 53.

In the presence of: Lowell Wikum
and Joyce Wikum

Richard A. Rodning

Officiant should send this copy back to the County Recorder immediately.

Date received by County Recorder OCT 20 1953; Signature James D Riggs County Recorder; Recorded Book 67, Page 214; Date Received by State Registrar NOV 25 1953

COMPARED
INDEXED

Department of Public Health
Division of Vital Statistics
Boise, Idaho

STATE OF IDAHO

State File No. 6827
County File No. ~~976338~~

County of Kootenai

Marriage License

KNOW ALL MEN BY THIS CERTIFICATE: That any regularly ordained minister of the Gospel, authorized by the rites and usages of the church or denomination of Christians, Hebrews, or religious body of which he may be a member, or any Judge or Justice of the Peace, or competent officer to whom this may come, he not knowing of any lawful impediments thereto, is hereby authorized and empowered to solemnize the rites of Matrimony between:

GROOM		BRIDE
1. Full Name	Arthur Etter	9. Full Name Vivian Johnson
2. Address:	Coeur d'Alene (City) Kootenai (County) Idaho (State)	10. Address: Coeur d'Alene (City) Kootenai (County) Idaho (State)
3. Age	41	11. Age 35
4. Color or Race	W	12. Color or Race W
5. Single		13. Single
6. Widowed		14. Widowed
7. Divorced	D	15. Divorced D
8. Birthplace: City	Winona	16. Maiden Name if previously married Vivian Henderson
State	Washington	17. Birthplace: City Craigmont State Idaho

AND

And to certify the same to said parties, or either of them under his hand and seal, in his ministerial or official capacity, and thereupon he is required to deliver this copy to the parties so married.

IN TESTIMONY WHEREOF, I have hereunto set my hand and affixed my official seal, at Coeur d'Alene, Kootenai County, Idaho, this 13th day of October, A.D. 1953.

James D. Riggs
Recorder

Carolyn Horning
Deputy

Marriage Certificate

I, Lyman W Wimble, a Minister, residing at Coeur d'alene, in the county of Kootenai in the State of Idaho, do certify that, in accordance with the authority on me conferred by the above license, I did on this 19 day of October, in the year A.D. 1953 at Coeur d'alene in the county of Kootenai, in the State of Idaho, solemnize the rites of matrimony between Arthur Etter of Coeur d'alene, in the county of Kootenai, of the State of Idaho, and Vivian Johnson of Coeur d'Alene, in the county of Kootenai of the state of Idaho, in the presence of Mrs Ray T. Page and Dale Templeman.

WITNESS My hand at the county aforesaid, this 19 day of October, A.D. 1953

In the presence of Mrs Ray T. Page

and Dale Templeman

Lyman W Wimble

Date received by County Recorder OCT 23 1953; Signature James D Riggs County Recorder; Recorded Book 67, Page 229; Date Received by State Registrar NOV 25 1953

(Use typewriter and/or black ink)

Officiant should send this copy back to the County Recorder immediately.

Department of Public Health
Division of Vital Statistics
Boise, Idaho

STATE OF IDAHO

State File No. 6828
County File No.

276470

County of Kootenai

Marriage License

KNOW ALL MEN BY THIS CERTIFICATE: That any regularly ordained minister of the Gospel, authorized by the rites and usages of the church or denomination of Christians, Hebrews, or religious body of which he may be a member, or any Judge or Justice of the Peace, or competent officer to whom this may come, he not knowing of any lawful impediments thereto, is hereby authorized and empowered to solemnize the rites of Matrimony between:

GROOM		BRIDE
1. Full Name	Alvin Tillett	9. Full Name Evelyn Davis
2. Address: City	Bellingham	10. Address: City Bellingham
County	Whatcom	County Whatcom
State	Washington	State Washington
3. Age	L	11. Age L
4. Color or Race	W	12. Color or Race W
5. Single	S	13. Single
6. Widowed		14. Widowed
7. Divorced		15. Divorced D
8. Birthplace: City	Lake Andes	16. Maiden Name if previously married Evelyn Johnson
State	S. Dakota	17. Birthplace: City Everett
		State Washington

And to certify the same to said parties, or either of them under his hand and seal, in his ministerial or official capacity, and thereupon he is required to deliver this copy to the parties so married.

IN TESTIMONY WHEREOF, I have hereunto set my hand and affixed my official seal, at Coeur d'Alene, Kootenai County, Idaho, this 19th day of October, A.D. 19 53.

James D. Riggs
Recorder

Marguerite Tomblin
Deputy

Marriage Certificate

I, M.E.Frandsen, a Justice of the Peace, residing at Coeur d'Alene, in the county of Kootenai in the State of Idaho, do certify that, in accordance with the authority on me conferred by the above license, I did on this 19th day of Oct., in the year A.D. 19 53 at Coeur d'Alene in the county of Kootenai, in the State of Idaho, solemnize the rites of matrimony between Alvin Tillett of Bellingham, in the county of Whatcom, of the State of Wash., and Evelyn Davis of Bellingham, in the county of Whatcom of the state of Wash., in the presence of J.W.Coutts and Bess Coutts

WITNESS My hand at the county aforesaid, this 19th day of Oct., A.D. 19 53.

In the presence of:

J.W.Coutts

and Bess T. Coutts

M.E.Frandsen
Justice of the Peace

Date received by County Recorder OCT 27 1953 Signature James D Riggs County Recorder; Recorded Book 67, Page 238; Date Received by State Registrar NOV 25 1953

COMPARED

INDEXED

(Use typewriter and/or black ink)

Officiant should send this copy back to the County Recorder immediately.

Department of Public Health
Division of Vital Statistics
Boise, Idaho

STATE OF IDAHO

State File No. 6829
County File No. 276471

County of Kootenai

Marriage License

KNOW ALL MEN BY THIS CERTIFICATE: That any regularly ordained minister of the Gospel, authorized by the rites and usages of the church or denomination of Christians, Hebrews, or religious body of which he may be a member, or any Judge or Justice of the Peace, or competent officer to whom this may come, he not knowing of any lawful impediments thereto, is hereby authorized and empowered to solemnize the rites of Matrimony between:

GROOM		BRIDE
1. Full Name	John Coutts	9. Full Name: Bess Tipton Breck
2. Address: City	Estes Park	10. Address: City: Denver
County	Larimer	County: Denver
State	Colorado	State: Colorado
3. Age	40	11. Age: 37
4. Color or Race	W	12. Color or Race: W
5. Single		13. Single
6. Widowed		14. Widowed
7. Divorced	D	15. Divorced: D
8. Birthplace: City	Denver	16. Maiden Name if previously married: Bess Tipton
State	Colorado	17. Birthplace: City: Seward
		State: Nebraska

And to certify the same to said parties, or either of them under his hand and seal, in his ministerial or official capacity, and thereupon he is required to deliver this copy to the parties so married.

IN TESTIMONY WHEREOF, I have hereunto set my hand and affixed my official seal, at Coeur d'Alene, Kootenai County, Idaho, this 19th day of October, A.D. 19 53.

James D. Riggs
Recorder

Carolyn Herring
Deputy

Marriage Certificate

I, M.E.Frandsen, a Justice of the Peace, residing at Coeur d'Alene, in the county of Kootenai in the State of Idaho, do certify that, in accordance with the authority on me conferred by the above license, I did on this 19th day of Oct., in the year A.D. 19 53 at Coeur d'Alene in the county of Kootenai, in the State of Idaho, solemnize the rites of matrimony between John Coutts of Estes Park, in the county of Larimer, of the State of Colo., and Bess Tipton Breck of Denver, in the county of Denver of the state of Colo., in the presence of Alvin Tillett and Evelyn Davis.

WITNESS My hand at the county aforesaid, this 19th day of Oct, A.D. 19 53.

In the presence of:
Alvin Tillett
and Evelyn Davis

M.E. Frandsen
Justice of the Peace

COMPARED

Date received by County Recorder OCT 27 1953 Signature James D Riggs County Recorder; Recorded Book 67, Page 238 Date Received by State Registrar NOV 25 1953

(Use typewriter and/or black ink)

Officiant should send this copy back to the County Recorder immediately.

Department of Public Health
Division of Vital Statistics
Boise, Idaho

STATE OF IDAHO

State File No. 6830
County File No. 276429

(Use typewriter and/or black ink)

County of Kootenai

Marriage License

KNOW ALL MEN BY THIS CERTIFICATE: That any regularly ordained minister of the Gospel, authorized by the rites and usages of the church or denomination of Christians, Hebrews, or religious body of which he may be a member, or any Judge or Justice of the Peace, or competent officer to whom this may come, he not knowing of any lawful impediments thereto, is hereby authorized and empowered to solemnize the rites of Matrimony between:

GROOM		AND	BRIDE
1. Full Name	Del Carlen		9. Full Name Maybelle Hostetler
2. Address: City / County / State	Arcata / Humbolt / California		10. Address: City / County / State Spokane / Spokane / Washington
3. Age 53 4. Color or Race W 5. Single 6. Widowed 7. Divorced D			11. Age 40 12. Color or Race W 13. Single 14. Widowed 15. Divorced D
8. Birthplace: City / State	Woodside / Idaho		16. Maiden Name if previously married Maybelle Vaughn
			17. Birthplace: City / State Spokane / Washington

And to certify the same to said parties, or either of them under his hand and seal, in his ministerial or official capacity, and thereupon he is required to deliver this copy to the parties so married.

IN TESTIMONY WHEREOF, I have hereunto set my hand and affixed my official seal,

at Coeur d' Alene, Kootenai County, Idaho,
this 19th day of October, A.D. 19 53.

James D. Riggs
Recorder

Patricia Clement
Deputy

Marriage Certificate

I, Anna Rose Braune, a Justice of the Peace,
residing at Coeur d' Alene, in the county of Kootenai in the State of Idaho, do certify that, in accordance with the authority on me conferred by the above license, I did on this 19th day of October,
in the year A.D. 19 53 at Coeur d' Alene in the county of Kootenai, in the State of Idaho,
solemnize the rites of matrimony between Del Carlen of Arcata,
in the county of Humbolt, of the State of California,
and Maybelle Hostetler of Spokane, in the county of Spokane
of the state of Washington, in the presence of Mrs. W. F. Spain and W. F. Spain.

WITNESS My hand at the county aforesaid, this 19th day of October, A.D. 19 53.

In the presence of:
Mrs W. F. Spain
and
W F Spain

Anna Rose Braune
Justice of the Peace

Date received by County Recorder OCT 27 1953; Signature James D Riggs County Recorder; Recorded Book 67, Page 234; Date Received by State Registrar NOV 25 1953

COMPARED

Officiant should send this copy back to the County Recorder immediately.

INDEXED

Department of Public Health
Division of Vital Statistics
Boise, Idaho

STATE OF IDAHO

State File No. 6831
County File No. ~~276428~~

County of Kootenai

Marriage License

KNOW ALL MEN BY THIS CERTIFICATE: That any regularly ordained minister of the Gospel, authorized by the rites and usages of the church or denomination of Christians, Hebrews, or religious body of which he may be a member, or any Judge or Justice of the Peace, or competent officer to whom this may come, he not knowing of any lawful impediments thereto, is hereby authorized and empowered to solemnize the rites of Matrimony between:

GROOM		AND	BRIDE
1. Full Name	Carleton E. Orr		9. Full Name Ellen J. Kent
2. Address:	Seattle (City) King (County) Washington (State)		10. Address: Seattle (City) King (County) Washington (State)
3. Age 30	4. Color or Race W	5. Single ___ 6. Widowed ___ 7. Divorced D	11. Age 32 12. Color or Race W 13. Single ___ 14. Widowed ___ 15. Divorced D
8. Birthplace: City	Pueblo State Colorado		16. Maiden Name if previously married Ellen J. Young
			17. Birthplace: City Seattle State Washington

And to certify the same to said parties, or either of them under his hand and seal, in his ministerial or official capacity, and thereupon he is required to deliver this copy to the parties so married.

IN TESTIMONY WHEREOF, I have hereunto set my hand and affixed my official seal, at Coeur d'Alene, Kootenai County, Idaho, this 19th day of October, A.D. 19 53.

James D. Riggs
Recorder

Carolyn Harning
Deputy

Marriage Certificate

I, Anna Rose Braune, a Justice of the Peace, residing at Coeur d' Alene, in the county of Kootenai in the State of Idaho, do certify that, in accordance with the authority on me conferred by the above license, I did on this 19th day of October, in the year A.D. 1953 at Coeur d' Alene in the county of Kootenai, in the State of Idaho, solemnize the rites of matrimony between Carleton E. Orr of Seattle, in the county of King, of the State of Washington, and Ellen J. Kent of Seattle, in the county of King of the state of Washington, in the presence of J. D. Donald and Elmer D. Muller.

WITNESS My hand at the county aforesaid, this 19th day of October, A.D. 1953.

In the presence of:

J. D. Donald

and Elmer D. Muller

Anna Rose Braune
Justice of the Peace

Date received OCT 27 1953 by County Recorder; Signature James D. Riggs County Recorder; Recorded Book 67, Page 234; Date Received by State Registrar NOV 25 1953

COMPARED

INDEXED

(Use typewriter and/or black ink)

Officiant should send this copy back to the County Recorder immediately.

Department of Public Health
Division of Vital Statistics
Boise, Idaho

STATE OF IDAHO

State File No. 6832
County File No. 276430

(Use typewriter and/or black ink)

County of Kootenai

Marriage License

KNOW ALL MEN BY THIS CERTIFICATE: That any regularly ordained minister of the Gospel, authorized by the rites and usages of the church or denomination of Christians, Hebrews, or religious body of which he may be a member, or any Judge or Justice of the Peace, or competent officer to whom this may come, he not knowing of any lawful impediments thereto, is hereby authorized and empowered to solemnize the rites of Matrimony between:

GROOM		BRIDE
1. Full Name	James R. Zupanic	9. Full Name Jacquelyn K. Carper
2. Address:	Spokane (City) Spokane (County) Washington (State)	10. Address: Spokane (City) Spokane (County) Washington (State)
3. Age	23	11. Age 20
4. Color or Race	W	12. Color or Race W
5. Single		13. Single
6. Widowed		14. Widowed
7. Divorced	D	15. Divorced D
8. Birthplace: City	Waukegan State Illinois	16. Maiden Name if previously married Jacquelyn Little
		17. Birthplace: City Manhatten State Kansas

And to certify the same to said parties, or either of them under his hand and seal, in his ministerial or official capacity, and thereupon he is required to deliver this copy to the parties so married.

IN TESTIMONY WHEREOF, I have hereunto set my hand and affixed my official seal, at Coeur d' Alene, Kootenai County, Idaho, this 20 day of October, A.D. 19 53.

James D. Riggs
Recorder
Tatsuna Clement
Deputy

Marriage Certificate

I, Anna Rose Braune, a Justice of the Peace, residing at Coeur d' Alene, in the county of Kootenai in the State of Idaho, do certify that, in accordance with the authority on me conferred by the above license, I did on this 20th day of October, in the year A.D. 19 53 at Coeur d' Alene in the county of Kootenai, in the State of Idaho, solemnize the rites of matrimony between James R. Zupanic of Spokane, in the county of Spokane, of the State of Washington, and Jacqueline K. Carper of Spokane, in the county of Spokane, of the state of Washington, in the presence of Larry P. Wahl and Kay Bentz

WITNESS My hand at the county aforesaid, this 20th day of October, A.D. 19 53.

In the presence of: Larry P. Wahl
and Kay Bentz

Anna Rose Braune
Justice of the Peace

Officiant should send this copy back to the County Recorder immediately.

Date received by County Recorder OCT 27 1953; Signature James D. Riggs County Recorder; Recorded Book 67, Page 239; Date Received by State Registrar NOV 25 1953

COMPARED

Department of Public Health
Division of Vital Statistics
Boise, Idaho

STATE OF IDAHO

State File No. 6833
County File No. 276431

County of Kootenai

Marriage License

KNOW ALL MEN BY THIS CERTIFICATE: That any regularly ordained minister of the Gospel, authorized by the rites and usages of the church or denomination of Christians, Hebrews, or religious body of which he may be a member, or any Judge or Justice of the Peace, or competent officer to whom this may come, he not knowing of any lawful impediments thereto, is hereby authorized and empowered to solemnize the rites of Matrimony between:

GROOM AND BRIDE

1. Full Name Lawrence L. Wiggins
2. Address: McLeansboro (City) Hamilton (County) Illinois (State)
3. Age 22 4. Color or Race W 5. Single S 6. Widowed 7. Divorced
8. Birthplace: City LaMoille State Illinois

9. Full Name Beverly Hagfeldt
10. Address: Scobey (City) Daniels (County) Montana (State)
11. Age 18 12. Color or Race W 13. Single 14. Widowed 15. Divorced D
16. Maiden Name if previously married Beverly Hagfeldt
17. Birthplace: City Scobey State Montana

And to certify the same to said parties, or either of them under his hand and seal, in his ministerial or official capacity, and thereupon he is required to deliver this copy to the parties so married.

IN TESTIMONY WHEREOF, I have hereunto set my hand and affixed my official seal, at Coeur d'Alene Kootenai County, Idaho, this 20th day of October, A.D. 1953.

James D. Riggs
Recorder

Marguerite Tomblin
Deputy

Marriage Certificate

I, Anna Rose Braune, a Justice of the Peace, residing at Coeur d'Alene, in the county of Kootenai in the State of Idaho, do certify that, in accordance with the authority on me conferred by the above license, I did on this 20th day of October, in the year A.D. 1953 at Coeur d'Alene in the county of Kootenai, in the State of Idaho, solemnize the rites of matrimony between Lawrence L. Wiggins of McLeansboro, in the county of Hamilton, of the State of Ohio, and Beverly Hagfeldt of Scobey, in the county of Daniels of the state of Montana, in the presence of Mary Lou McFadden and Gerald B. Barnett.

WITNESS My hand at the county aforesaid, this 20th day of October, A.D. 1953.

In the presence of:
Mary Lou McFadden
and Gerald B. Barnett.

Anna Rose Braune
Justice of the Peace

Date received by County Recorder OCT 27 1953, Signature James D Riggs, County Recorder; Recorded Book 67, Page 239; Date Received by State Registrar NOV 25 1953

COMPARED

(Use typewriter and/or black ink)

Officiant should send this copy back to the County Recorder immediately.

Department of Public Health
Division of Vital Statistics
Boise, Idaho

STATE OF IDAHO

State File No. 6834
County File No. 2704138

(Use typewriter and/or black ink)

County of Kootenai

Marriage License

KNOW ALL MEN BY THIS CERTIFICATE: That any regularly ordained minister of the Gospel, authorized by the rites and usages of the church or denomination of Christians, Hebrews, or religious body of which he may be a member, or any Judge or Justice of the Peace, or competent officer to whom this may come, he not knowing of any lawful impediments thereto, is hereby authorized and empowered to solemnize the rites of Matrimony between:

GROOM

1. Full Name: Louis A. Forino
2. Address: New York (City) Kings (County) N. Y. (State)
3. Age 21 4. Color or Race W 5. Single S 6. Widowed ___ 7. Divorced ___
8. Birthplace: City New York State N. Y.

AND

BRIDE

9. Full Name: Jennie Wright
10. Address: Spokane (City) Spokane (County) Wash. (State)
11. Age 16 12. Color or Race W 13. Single S 14. Widowed ___ 15. Divorced ___
16. Maiden Name if previously married ****
17. Birthplace: City Carnation State Washington

And to certify the same to said parties, or either of them under his hand and seal, in his ministerial or official capacity, and thereupon he is required to deliver this copy to the parties so married.

IN TESTIMONY WHEREOF, I have hereunto set my hand and affixed my official seal, at Coeur d'Alene Kootenai County, Idaho, this 20th day of October, A.D. 19 53.

James D. Riggs
Recorder
Carolyn Horning
Deputy

Marriage Certificate

I, M.F.Frandsen, Justice of the Peace, residing at Coeur d'Alene, in the county of Kootenai in the State of Idaho, do certify that, in accordance with the authority on me conferred by the above license, I did on this 20th day of Oct., in the year A.D. 19 53 at Coeur d'Alene in the county of Kootenai, in the State of Idaho, solemnize the rites of matrimony between Louis A. Forino of New York, in the county of Kings, of the State of N.Y., and Jennie Wright of Spokane, in the county of Spokane of the state of Wash., in the presence of Roberta Yates and Gary Nicholson.

WITNESS My hand at the county aforesaid, this 20th day of Oct., A.D. 19 53.

In the presence of:
Roberta Yates
and Gary Nicholson

M. E Frandsen
Justice of the Peace

Date received by County Recorder OCT 27 1953; Signature James D Riggs County Recorder; Recorded Book 67, Page 227; Date Received by State Registrar

COMPARED
NOV 25 1953

INDEXED

Officiant should send this copy back to the County Recorder immediately.

Department of Public Health
Division of Vital Statistics
Boise, Idaho

STATE OF IDAHO

State File No. 6835
County File No.

2764469

County of Kootenai

Marriage License

KNOW ALL MEN BY THIS CERTIFICATE: That any regularly ordained minister of the Gospel, authorized by the rites and usages of the church or denomination of Christians, Hebrews, or religious body of which he may be a member, or any Judge or Justice of the Peace, or competent officer to whom this may come, he not knowing of any lawful impediments thereto, is hereby authorized and empowered to solemnize the rites of Matrimony between:

GROOM

1. Full Name: Harry Miller
2. Address: Spokane (City) Spokane (County) Washington (State)
3. Age 34 4. Color or Race W 5. Single ___ 6. Widowed ___ 7. Divorced D
8. Birthplace: City Washington State D. C.

AND

BRIDE

9. Full Name: Ruth E. Newport
10. Address: Spokane (City) Spokane (County) Washington (State)
11. Age 54 12. Color or Race W 13. Single ___ 14. Widowed ___ 15. Divorced D
16. Maiden Name if previously married: Ruth E. Mohler
17. Birthplace: City Ottumwa State Iowa

And to certify the same to said parties, or either of them under his hand and seal, in his ministerial or official capacity, and thereupon he is required to deliver this copy to the parties so married.

IN TESTIMONY WHEREOF, I have hereunto set my hand and affixed my official seal, at Coeur d'Alene, Kootenai County, Idaho, this 20th day of October, A.D. 19 53.

James D. Riggs
Recorder

Carolyn Harning
Deputy

Marriage Certificate

I, M.E.Frandsen, a Justice of the Peace residing at Coeur d'Alene, in the county of Kootenai in the State of Idaho, do certify that, in accordance with the authority on me conferred by the above license, I did on this 20th day of Oct., in the year A.D. 19 53 at Coeur d'Alene in the county of Kootenai, in the State of Idaho, solemnize the rites of matrimony between Harry Miller of Spokane, in the county of Spokane, of the State of Wash., and Ruth E. Newport of Spokane, in the county of Spokane of the state of Wash., in the presence of Angie Applonie and Cliff Johnson.

WITNESS My hand at the county aforesaid, this 20th day of Oct., A.D. 19 53.

In the presence of: Angie Applonie
and Cliff Johnson

M E Frandsen

Date received by County Recorder OCT 27 1953; Signature James D Riggs County Recorder; Recorded Book 67, Page 237; Date Received by State Registrar COMPARED NOV 25 1953

(Use typewriter and/or black ink)

Officiant should send this copy back to the County Recorder immediately.

(Use typewriter and/or black ink)

Officiant should send this copy back to the County Recorder immediately.

Department of Public Health
Division of Vital Statistics
Boise, Idaho

STATE OF IDAHO

State File No. 6836
County File No. ~~276635~~

County of Kootenai

Marriage License

KNOW ALL MEN BY THIS CERTIFICATE: That any regularly ordained minister of the Gospel, authorized by the rites and usages of the church or denomination of Christians, Hebrews, or religious body of which he may be a member, or any Judge or Justice of the Peace, or competent officer to whom this may come, he not knowing of any lawful impediments thereto, is hereby authorized and empowered to solemnize the rites of Matrimony between:

GROOM		AND	BRIDE	
1. Full Name	Jule M. Geist		9. Full Name	Ann Whitney
2. Address:	Coeur d'Alene (City) Kootenai (County) Idaho (State)		10. Address:	Coeur d'Alene (City) Kootenai (County) Idaho (State)
3. Age	55		11. Age	35
4. Color or Race	W		12. Color or Race	W
5. Single			13. Single	
6. Widowed			14. Widowed	
7. Divorced	D		15. Divorced	D
8. Birthplace: City	Ontonagon State Michigan		16. Maiden Name if previously married	Ann Swanson
			17. Birthplace: City	Grand Forks State British Columbia Canada

And to certify the same to said parties, or either of them under his hand and seal, in his ministerial or official capacity, and thereupon he is required to deliver this copy to the parties so married.

IN TESTIMONY WHEREOF, I have hereunto set my hand and affixed my official seal, at Coeur d'Alene, Kootenai County, Idaho, this 21st day of October, A.D. 19 53.

JAMES D. RIGGS
Recorder
Ora E. Swan
Deputy

Marriage Certificate

I, K. E. Irvin, a Justice of The Peace, residing at Post Falls, in the county of Kootenai in the State of Idaho, do certify that, in accordance with the authority on me conferred by the above license, I did on this 21st. day of October, in the year A.D. 1953 at Post Falls in the county of Kootenai, in the State of Idaho, solemnize the rites of matrimony between Jule M. Geist of Coeur dAlene, in the county of Kootenai of the State of Idaho, and Ann Whitney of Coeur d'Alene, in the county of Kootenai of the state of Idaho, in the presence of Bernice Coppinger and Stanley Hamon.

WITNESS My hand at the county aforesaid, this 21st day of October, A.D. 19 53.

In the presence of:
Bernice Coppinger
and Stanley Hamon

K. E. Irwin
Justice of The Peace

Date received by County Recorder NOV 2 1953; Signature James D Riggs County Recorder; Recorded Book 67, Page 255 Date Received by State Registrar NOV 25 1953

COMPARED

INDEXED

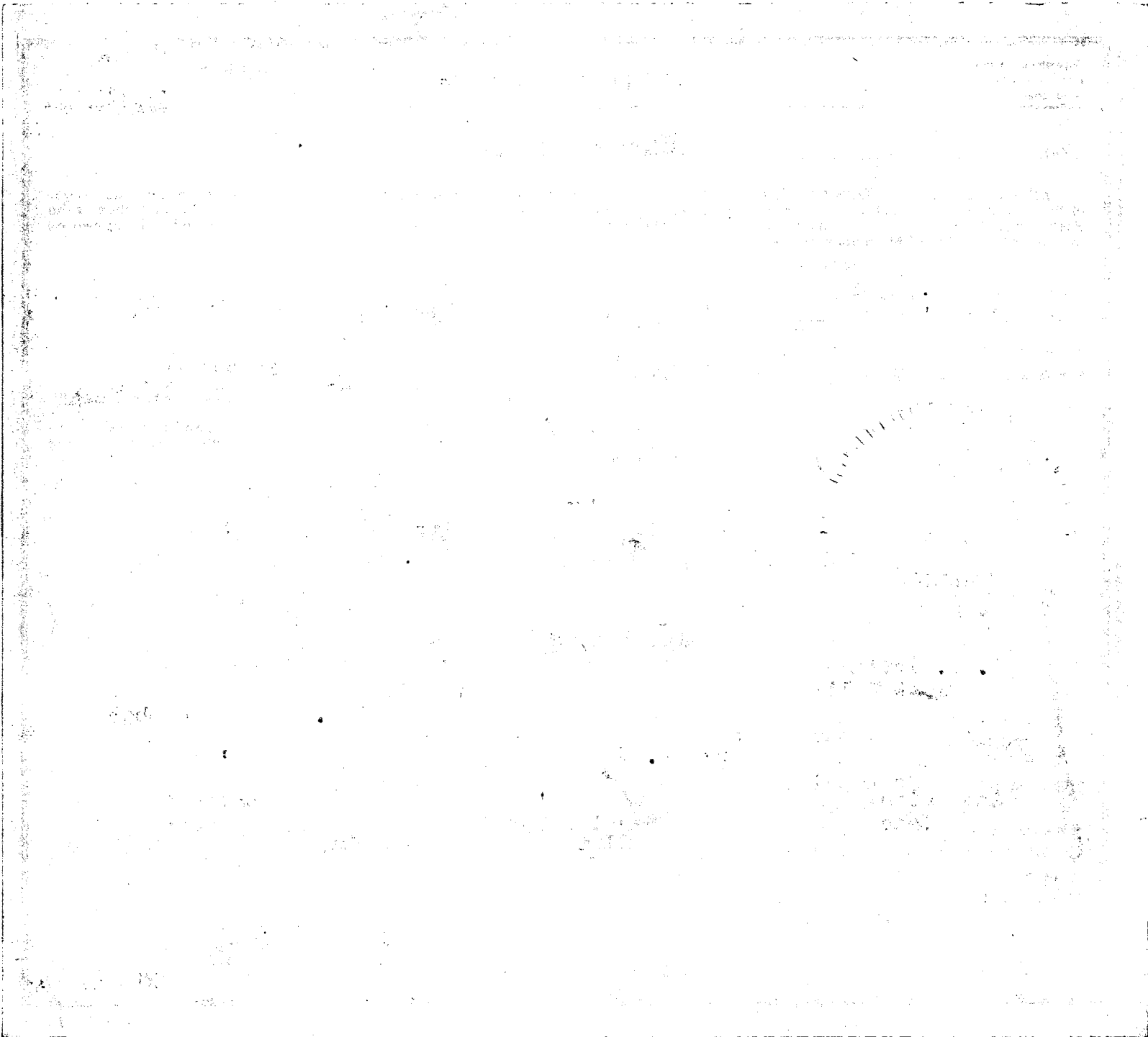

Department of Public Health
Division of Vital Statistics
Boise, Idaho

STATE OF IDAHO

State File No. 6837
County File No. 376433

(Use typewriter and/or black ink)

County of Kootenai

Marriage License

KNOW ALL MEN BY THIS CERTIFICATE: That any regularly ordained minister of the Gospel, authorized by the rites and usages of the church or denomination of Christians, Hebrews, or religious body of which he may be a member, or any Judge or Justice of the Peace, or competent officer to whom this may come, he not knowing of any lawful impediments thereto, is hereby authorized and empowered to solemnize the rites of Matrimony between:

GROOM		AND	BRIDE	
1. Full Name	Donald J. Wise		9. Full Name	Louise Skinner
2. Address:	McChord A.F.B. (City) Pierce (County) Washington (State)		10. Address:	Fort Steilacoom (City) Pierce (County) Wash. (State)
3. Age 41	4. Color or Race W	5. Single ___ 6. Widowed ___ 7. Divorced D	11. Age 30	12. Color or Race W 13. Single ___ 14. Widowed ___ 15. Divorced D
8. Birthplace: City	Ipava	State Illinois	16. Maiden Name if previously married	Louise Skinner
			17. Birthplace: City	Wanette State Oklahoma

And to certify the same to said parties, or either of them under his hand and seal, in his ministerial or official capacity, and thereupon he is required to deliver this copy to the parties so married.

IN TESTIMONY WHEREOF, I have hereunto set my hand and affixed my official seal, at Coeur d'Alene Kootenai County, Idaho, this 21 day of October, A.D. 19 53.

James D. Riggs
Recorder

Carolyn Harning
Deputy

Marriage Certificate

I, Anna Rose Braune, a Justice of the Peace, residing at Coeur d' Alene, in the county of Kootenai in the State of Idaho, do certify that, in accordance with the authority on me conferred by the above license, I did on this 21st day of October, in the year A.D. 19 53 at Coeur d' Alene in the county of Kootenai, in the State of Idaho, solemnize the rites of matrimony between Donald J.Wise of McChord AFB, in the county of Pierce of the State of Washington, and Louise Skinner of Fort Steilacoom, in the county of Pierce of the state of Washington, in the presence of J.W.Donald and W.J.Cox.

WITNESS My Hand at the county aforesaid, this 21st day of October, A.D. 19 53.

In the presence of:

and

Anna Rose Braune
Justice of the Peace

Date received by County Recorder OCT 27 1953, Signature James D Riggs County Recorder; Recorded Book 67, Page 240; Date Received by State Registrar NOV 25 1953

COMPARED

Officiant should send this copy back to the County Recorder immediately.

(Use typewriter and/or black ink)

Officiant should send this copy back to the County Recorder immediately.

Department of Public Health
Division of Vital Statistics
Boise, Idaho

STATE OF IDAHO

State File No. 6838
County File No. 226432

County of Kootenai

Marriage License

KNOW ALL MEN BY THIS CERTIFICATE: That any regularly ordained minister of the Gospel, authorized by the rites and usages of the church or denomination of Christians, Hebrews, or religious body of which he may be a member, or any Judge or Justice of the Peace, or competent officer to whom this may come, he not knowing of any lawful impediments thereto, is hereby authorized and empowered to solemnize the rites of Matrimony between:

GROOM		AND	BRIDE	
1. Full Name	Melbourne Burnett		9. Full Name	Shirley Smith
2. Address:	Tacoma (City) Pierce (County) Washington (State)		10. Address:	Shelton (City) Mason (County) Washington (State)
3. Age	25		11. Age	18
4. Color or Race	W		12. Color or Race	W
5. Single	S		13. Single	S
6. Widowed			14. Widowed	
7. Divorced			15. Divorced	
8. Birthplace: City	Tacoma State Washington		16. Maiden Name if previously married	*****
			17. Birthplace: City	Walla Walla State Washington

And to certify the same to said parties, or either of them under his hand and seal, in his ministerial or official capacity, and thereupon he is required to deliver this copy to the parties so married.

IN TESTIMONY WHEREOF, I have hereunto set my hand and affixed my official seal, at Coeur d' Alene, Kootenai County, Idaho, this 21st day of October, A.D. 19 53.

James D. Riggs
Recorder

Patricia Clement
Deputy

Marriage Certificate

I, Anna Rose Braune, a Justice of the Peace residing at Coeur d'Alene, in the county of Kootenai in the State of Idaho, do certify that, in accordance with the authority on me conferred by the above license, I did on this 21st day of October, in the year A.D. 1953 at Coeur d'Alene in the county of Kootenai, in the State of Idaho, solemnize the rites of matrimony between Melbourne Burnett of Tacoma, in the county of Pierce, of the State of Washington, and Shirley Smith of Shelton, in the county of Mason of the state of Washington, in the presence of Mrs. C A Schauer and Miss Mary E Smith.

WITNESS My hand at the county aforesaid, this 21st day of October, A.D. 19 53.

In the presence of:
Mrs C A Schauer
and Miss Mary E. Smith

Anna Rose Braune
Justice of the Peace

Date received by County Recorder OCT 27 1953, Signature James D Riggs County Recorder; Recorded Book 67, Page 240; Date Received by State Registrar NOV 25 1953 COMPARED

Department of Public Health
Division of Vital Statistics
Boise, Idaho

STATE OF IDAHO

State File No. 6839
County File No. 276339

(Use typewriter and/or black ink)

County of Kootenai

Marriage License

KNOW ALL MEN BY THIS CERTIFICATE: That any regularly ordained minister of the Gospel, authorized by the rites and usages of the church or denomination of Christians, Hebrews, or religious body of which he may be a member, or any Judge or Justice of the Peace, or competent officer to whom this may come, he not knowing of any lawful impediments thereto, is hereby authorized and empowered to solemnize the rites of Matrimony between:

GROOM		AND	BRIDE	
1. Full Name	Edward R. Ewing		9. Full Name	Ella D. Hebbring
2. Address:	Spokane (City) Spokane (County) Washington (State)		10. Address:	Spokane (City) Spokane (County) Washington (State)
3. Age	41		11. Age	38
4. Color or Race	W		12. Color or Race	W
5. Single	S		13. Single	
6. Widowed			14. Widowed	
7. Divorced			15. Divorced	D
8. Birthplace: City	St. Paul		16. Maiden Name if previously married	Ella D. Pilik
State	Minn.		17. Birthplace: City	Noxon
			State	Montana

And to certify the same to said parties, or either of them under his hand and seal, in his ministerial or official capacity, and thereupon he is required to deliver this copy to the parties so married.

IN TESTIMONY WHEREOF, I have hereunto set my hand and affixed my official seal, at Coeur d'Alene, Kootenai County, Idaho, this 21st day of October, A.D. 19 53.

James D. Riggs
Recorder

Carolyn Horning
Deputy

Marriage Certificate

I, Lyman W. Winkle, a Minister, residing at Coeur d'Alene, in the county of Kootenai, in the State of Idaho, do certify that, in accordance with the authority on me conferred by the above license, I did on this 21 day of October, in the year A.D. 1953 at Coeur d'Alene in the county of Kootenai, in the State of Idaho, solemnize the rites of matrimony between Edward R. Ewing of Spokane, in the county of Spokane, of the State of Washington, and Ella D. Hebbring of Spokane, in the county of Spokane of the state of Washington the presence of Jim Pilik - and Mrs. Nellie Schuldt

WITNESS My hand at the county aforesaid, this 21 day of October, A.D. 1953

In the presence of:
Jim Pilik
and Mrs. Nellie Schuldt

Lyman W. Winkle

Date received by County Recorder OCT 23 1953; Signature James D. Riggs County Recorder; Recorded Book 67, Page 233; Date Received by State Registrar NOV 25 1953

COMPARED

Officiant should send this copy back to the County Recorder immediately.

Department of Public Health
Division of Vital Statistics
Boise, Idaho

STATE OF IDAHO

State File No. 6840
County File No. 276486

(Use typewriter and/or black ink)

County of Kootenai

Marriage License

KNOW ALL MEN BY THIS CERTIFICATE: That any regularly ordained minister of the Gospel, authorized by the rites and usages of the church or denomination of Christians, Hebrews, or religious body of which he may be a member, or any Judge or Justice of the Peace, or competent officer to whom this may come, he not knowing of any lawful impediments thereto, is hereby authorized and empowered to solemnize the rites of Matrimony between:

GROOM		AND	BRIDE	
1. Full Name	Duncan McCunn		9. Full Name	Ila Fleury
2. Address:	Trail (City) British Columbia (County) Canada (State)		10. Address:	Trail (City) British Columbia (County) Canada (State)
3. Age 22	4. Color or Race W	5. Single ___ 6. Widowed ___ 7. Divorced D	11. Age 24	12. Color or Race W 13. Single ___ 14. Widowed ___ 15. Divorced D
8. Birthplace: City	Tugaskie, Sask. State Canada		16. Maiden Name if previously married	Ila Yarex
			17. Birthplace: City	Burton, B. C. State Canada

And to certify the same to said parties, or either of them under his hand and seal, in his ministerial or official capacity, and thereupon he is required to deliver this copy to the parties so married.

IN TESTIMONY WHEREOF, I have hereunto set my hand and affixed my official seal, at Coeur d'Alene, Kootenai County, Idaho, this 21st day of October, A.D. 19 53.

James D. Riggs
Recorder
Marguerite Tomblin
Deputy

Marriage Certificate

I, M.E.Frandsen, a Justice of the Peace, residing at Coeur d'Alene, in the county of Kootenai in the State of Idaho, do certify that, in accordance with the authority on me conferred by the above license, I did on this 21st day of Oct., in the year A.D. 19 53 at Coeur d'Alene in the county of Kootenai, in the State of Idaho, solemnize the rites of matrimony between Duncan McCunn of Trail, in the county of B.C., of the State of Canada, and Ila Fleury of Trail, in the county of B.C. of the state of Canada, in the presence of J.W.Donald and W.J.Cox.

WITNESS My hand at the county aforesaid, this 21st day of Oct., A.D. 19 53.

In the presence of: J.W.Donald
and W.J.Cox

M. E. Frandsen
Justice of the Peace

Date received by County Recorder OCT 27 1953; Signature James D. Riggs County Recorder; Recorded Book 67, Page 236; Date Received by State Registrar NOV 25 1953

COMPARED

Officiant should send this copy back to the County Recorder immediately.

(Use typewriter and/or black ink)

Officiant should send this copy back to the County Recorder immediately.

Department of Public Health
Division of Vital Statistics
Boise, Idaho

STATE OF IDAHO

State File No. 6841
County File No. ~~276467~~

County of Kootenai

Marriage License

KNOW ALL MEN BY THIS CERTIFICATE: That any regularly ordained minister of the Gospel, authorized by the rites and usages of the church or denomination of Christians, Hebrews, or religious body of which he may be a member, or any Judge or Justice of the Peace, or competent officer to whom this may come, he not knowing of any lawful impediments thereto, is hereby authorized and empowered to solemnize the rites of Matrimony between:

GROOM		AND	BRIDE	
1. Full Name	Donald R. Peasley		9. Full Name	Shirley Robinson
2. Address:	Rice (City) Stevens (County) Washington (State)		10. Address:	Colville (City) Stevens (County) Washington (State)
3. Age 21. Color or Race W 5. Single ___ 6. Widowed ___ 7. Divorced D			11. Age 17 12. Color or Race W 13. Single S 14. Widowed ___ 15. Divorced ___	
8. Birthplace: City	Impact State Washington		16. Maiden Name if previously married	-----
			17. Birthplace: City	Roosevelt State Utah

And to certify the same to said parties, or either of them under his hand and seal, in his ministerial or official capacity, and thereupon he is required to deliver this copy to the parties so married.

IN TESTIMONY WHEREOF, I have hereunto set my hand and affixed my official seal,

at Coeur d' Alene, Kootenai County, Idaho,
this 21st day of October, A.D. 19 53.

James D. Riggs
Recorder
Patricia Clement
Deputy

Marriage Certificate

I, M.E. Frandsen, a Justice of the Peace,
residing at Coeur d'Alene, in the county of Kootenai in the State of Idaho, do certify that, in accordance with the authority on me conferred by the above license, I did on this 21st day of Oct.,
in the year A.D. 19 53 at Coeur d'Alene in the county of Kootenai, in the State of Idaho,
solemnize the rites of matrimony between Donald R. Peasley of Rice,
in the county of Stevens, of the State of Wash.,
and Shirley Robinson of Colville, in the county of Stevens
of the state of Wash., in the presence of Edith Robinson and J.W. Donald

WITNESS My hand at the county aforesaid, this 21st day of Oct., A.D. 19 53.

In the presence of:
[signature]
and
[signature]

M.E. Frandsen
Justice of the Peace

OCT 27 1953
Date received by County Recorder; Signature James D Riggs County Recorder; Recorded Book 67, Page 236; Date Received by State Registrar NOV 25 1953

COMPARED

(Use typewriter and/or black ink)

Officiant should send this copy back to the County Recorder immediately.

Department of Public Health
Division of Vital Statistics
Boise, Idaho

STATE OF IDAHO

State File No. 6842
County File No. 976454

County of Kootenai

Marriage License

KNOW ALL MEN BY THIS CERTIFICATE: That any regularly ordained minister of the Gospel, authorized by the rites and usages of the church or denomination of Christians, Hebrews, or religious body of which he may be a member, or any Judge or Justice of the Peace, or competent officer to whom this may come, he not knowing of any lawful impediments thereto, is hereby authorized and empowered to solemnize the rites of Matrimony between:

GROOM		BRIDE
1. Full Name	Armand Thompson Jr.	9. Full Name Anita McRae
2. Address:	Tacoma (City) Pierce (County) Washington (State)	10. Address: Tacoma (City) Pierce (County) Washington (State)
3. Age	18	11. Age 18
4. Color or Race	W	12. Color or Race W
5. Single	S	13. Single S
6. Widowed		14. Widowed
7. Divorced		15. Divorced
8. Birthplace: City	Tacoma	16. Maiden Name if previously married *****
State	Washington	17. Birthplace: City Bellingham State Washington

And to certify the same to said parties, or either of them under his hand and seal, in his ministerial or official capacity, and thereupon he is required to deliver this copy to the parties so married.

IN TESTIMONY WHEREOF, I have hereunto set my hand and affixed my official seal,

at Coeur d' Alene, Kootenai County, Idaho,
this 22nd day of October, A.D. 19 53.

James D. Riggs
Recorder

Patricia Clement
Deputy

Marriage Certificate

I, M.E. Frandsen, a Justice of the Peace residing at Coeur d'Alene, in the county of Kootenai, in the State of Idaho, do certify that, in accordance with the authority on me conferred by the above license, I did on this 22nd day of Oct., in the year A.D. 1953 at Coeur d'Alene in the county of Kootenai, in the State of Idaho, solemnize the rites of matrimony between Armand Thompson Jr. of Tacoma, in the county of Pierce, of the State of Wash., and Anita McRae of Tacoma, in the county of Pierce of the state of Wash., in the presence of Robert N. Vandall and Irene Hinshaw.

WITNESS My hand at the county aforesaid, this 22nd day of Oct., A.D. 1953.

In the presence of:
Robert N. Vandall.
and Irene Hinshaw

M.E. Frandsen
Justice of the Peace

Date received by County Recorder OCT 27 1953; Signature James D Riggs County Recorder; Recorded Book 67, Page 235; Date Received by State Registrar NOV 25 1953

COMPARED

INDEXED

Department of Public Health
Division of Vital Statistics
Boise, Idaho

STATE OF IDAHO

State File No. 6843
County File No. 276453

(Use typewriter and/or black ink)

County of Kootenai

Marriage License

KNOW ALL MEN BY THIS CERTIFICATE: That any regularly ordained minister of the Gospel, authorized by the rites and usages of the church or denomination of Christians, Hebrews, or religious body of which he may be a member, or any Judge or Justice of the Peace, or competent officer to whom this may come, he not knowing of any lawful impediments thereto, is hereby authorized and empowered to solemnize the rites of Matrimony between:

GROOM		BRIDE
1. Full Name	Robert Vandall	9. Full Name: Irene Hinshaw
2. Address:	Spokane (City) Spokane (County) Washington (State)	10. Address: Spokane (City) Spokane (County) Washington (State)
3. Age 28	4. Color or Race W 5. Single 6. Widowed 7. Divorced D	11. Age 27 12. Color or Race W 13. Single 14. Widowed 15. Divorced D
8. Birthplace: City	Spokane State Washington	16. Maiden Name if previously married: Irene Fuller
		17. Birthplace: City Plummer State Idaho

And to certify the same to said parties, or either of them under his hand and seal, in his ministerial or official capacity, and thereupon he is required to deliver this copy to the parties so married.

IN TESTIMONY WHEREOF, I have hereunto set my hand and affixed my official seal, at Coeur d'Alene, Kootenai County, Idaho, this 22nd day of October, A.D. 19 53.

James D. Riggs
Recorder

Marguerite Tomblin
Deputy

Marriage Certificate

I, M.E. Frandsen, a Justice of the Peace, residing at Coeur d'Alene, in the county of Kootenai in the State of Idaho, do certify that, in accordance with the authority on me conferred by the above license, I did on this 22nd day of Oct., in the year A.D. 19 53 at Coeur d'Alene in the county of Kootenai, in the State of Idaho, solemnize the rites of matrimony between Robert Vandall of Spokane, in the county of Spokane, of the State of Wash., and Irene Hinshaw of Spokane, in the county of Spokane of the state of Wash., in the presence of Mrs Anita Thompson Jr. and Armand Thompson Jr.

WITNESS My hand at the county aforesaid, this 22nd day of Oct., A.D. 19 53.

In the presence of:
Mrs Thompson Jr
and Mr Armand Thompson Jr

M. E. Frandsen
Justice of the Peace

Officiant should send this copy back to the County Recorder immediately.

Date received by County Recorder OCT 27 1953; Signature James D Riggs County Recorder; Recorded Book 67, Page 252; Date Received by State Registrar NOV 25 1953

COMPARED

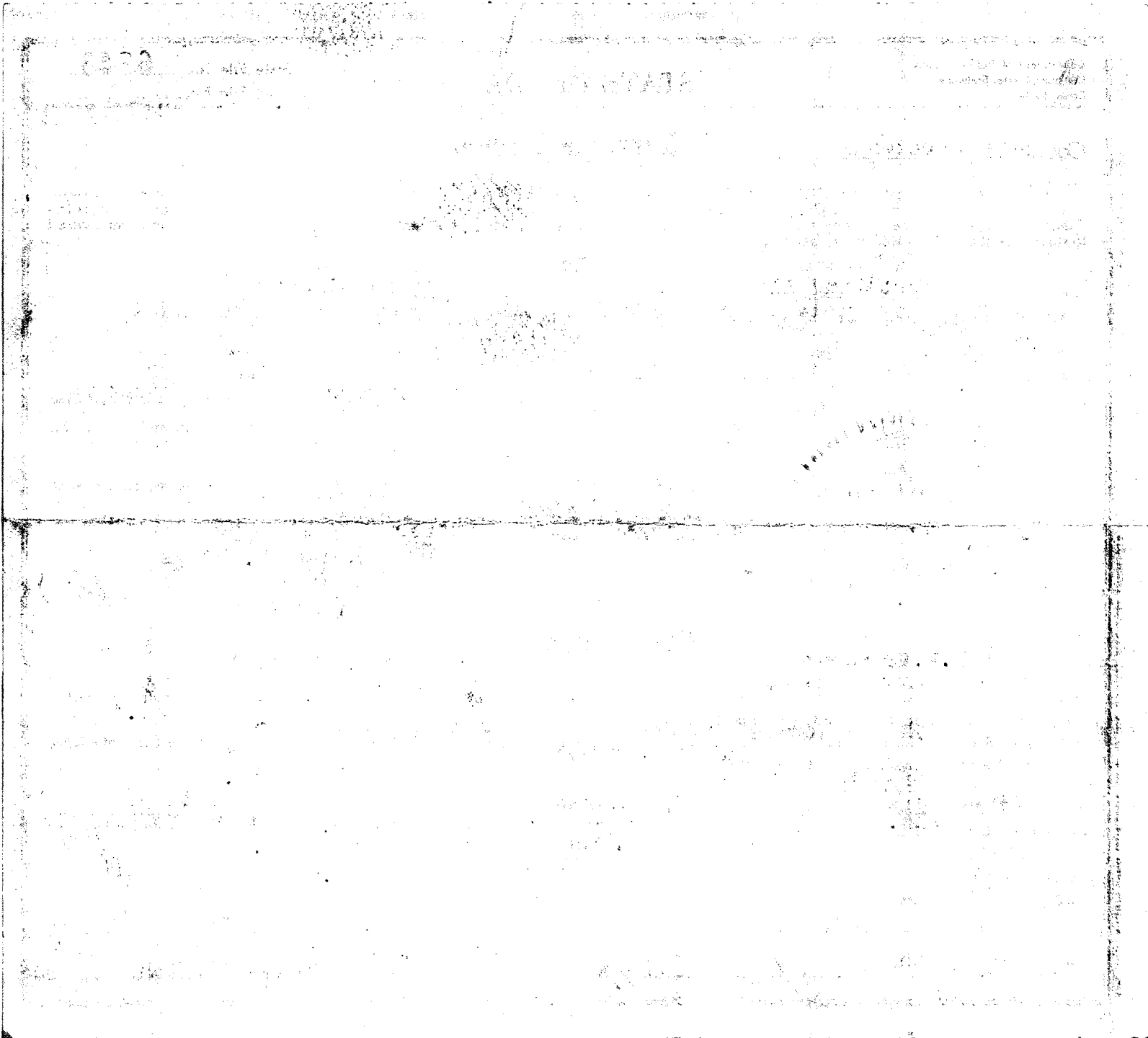

Department of Public Health
Division of Vital Statistics
Boise, Idaho

STATE OF IDAHO

State File No. 6844
County File No. ~~2764-34~~

County of Kootenai

Marriage License

KNOW ALL MEN BY THIS CERTIFICATE: That any regularly ordained minister of the Gospel, authorized by the rites and usages of the church or denomination of Christians, Hebrews, or religious body of which he may be a member, or any Judge or Justice of the Peace, or competent officer to whom this may come, he not knowing of any lawful impediments thereto, is hereby authorized and empowered to solemnize the rites of Matrimony between:

GROOM		AND	BRIDE	
1. Full Name	Jerrold Steiner		9. Full Name	Edith Sickler
2. Address:	Sprague (City) Spokane (County) Washington (State)		10. Address:	Ritzville (City) Adams (County) Washington (State)
3. Age 31	4. Color or Race W	5. Single ___ 6. Widowed ___ 7. Divorced D	11. Age 33	12. Color or Race W 13. Single ___ 14. Widowed ___ 15. Divorced D
8. Birthplace: City	New Plymouth State Idaho		16. Maiden Name if previously married	Edith Bare
			17. Birthplace: City	Blackwell State Oklahoma

And to certify the same to said parties, or either of them under his hand and seal, in his ministerial or official capacity, and thereupon he is required to deliver this copy to the parties so married.

IN TESTIMONY WHEREOF, I have hereunto set my hand and affixed my official seal, at Coeur d' Alene, Kootenai County, Idaho, this 22nd day of October, A.D. 19 53.

James D. Riggs
Recorder

Patricia Clement
Deputy

Marriage Certificate

I, Anna Rose Braune, a Justice of the Peace, residing at Coeur d' Alene, in the county of Kootenai in the State of Idaho, do certify that, in accordance with the authority on me conferred by the above license, I did on this 22nd day of October, in the year A.D. 19 53 at Coeur d' Alene in the county of Kootenai, in the State of Idaho, solemnize the rites of matrimony between Jerrold Steiner of Sprague, in the county of Spokane, of the State of Washington, and Edith Sickler of Ritzville, in the county of Adams, of the state of Washington, in the presence of Mary Williamson and Wyatt Carlton

WITNESS My hand at the county aforesaid, this 22nd day of October, A.D. 19 53.

In the presence of:
Mary Williamson
and Wyatt Carlton.

Anna Rose Braune
Justice of the Peace

Date received 10-27 1953; Signature James D Riggs County Recorder; Recorded Book 67, Page 241 Date Received by State Registrar NOV 25 1953

COMPARED

(Use typewriter and/or black ink)

Officiant should send this copy back to the County Recorder immediately.

Department of Public Health
Division of Vital Statistics
Boise, Idaho

STATE OF IDAHO

State File No. 6845
County File No. 276435

County of Kootenai

Marriage License

KNOW ALL MEN BY THIS CERTIFICATE: That any regularly ordained minister of the Gospel, authorized by the rites and usages of the church or denomination of Christians, Hebrews, or religious body of which he may be a member, or any Judge or Justice of the Peace, or competent officer to whom this may come, he not knowing of any lawful impediments thereto, is hereby authorized and empowered to solemnize the rites of Matrimony between:

GROOM		AND	BRIDE	
1. Full Name	Kenneth Wilson		9. Full Name	Ellen Miller
2. Address:	Moxee City (City) Yakima (County) Washington (State)		10. Address:	Yakima (City) Yakima (County) Washington (State)
3. Age	21		11. Age	18
4. Color or Race	W		12. Color or Race	W
5. Single	S		13. Single	S
6. Widowed			14. Widowed	
7. Divorced			15. Divorced	
8. Birthplace: City	Wheatland		16. Maiden Name if previously married	***
State	Wyoming		17. Birthplace: City	Yakima
			State	Washington

And to certify the same to said parties, or either of them under his hand and seal, in his ministerial or official capacity, and thereupon he is required to deliver this copy to the parties so married.

IN TESTIMONY WHEREOF, I have hereunto set my hand and affixed my official seal, at Coeur d'Alene, Kootenai County, Idaho, this 22nd day of October, A.D. 1953.

James D. Riggs
Recorder
Marguerite Tomblin
Deputy

Marriage Certificate

I, Anna Rose Braune, a Justice of the Peace, residing at Coeur d' Alene, in the county of Kootenai in the State of Idaho, do certify that, in accordance with the authority on me conferred by the above license, I did on this 22nd day of October, in the year A.D. 1953 at Coeur d' Alene in the county of Kootenai, in the State of Idaho, solemnize the rites of matrimony between Kenneth Wilson of Moxee City, in the county of Yakima, of the State of Washington, and Ellen Miller of Yakima, in the county of Yakima of the state of Washington, in the presence of Elmer A. Muller and J.W. Donald.

WITNESS My hand at the county aforesaid, this 22nd day of October, A.D. 1953.

In the presence of

and Elmer A Muller

Anna Rose Braune
Justice of the Peace

OCT 27 1953
Date received by County Recorder; Signature James D Riggs County Recorder; Recorded Book 67, Page 241 Date Received NOV 25 1953 by State Registrar

COMPARED

INDEXED

(Use typewriter and/or black ink)

Officiant should send this copy back to the County Recorder immediately.

Department of Public Health
Division of Vital Statistics
Boise, Idaho

STATE OF IDAHO

State File No. 6846
County File No. 26436

(Use typewriter and/or black ink)

County of Kootenai

Marriage License

KNOW ALL MEN BY THIS CERTIFICATE: That any regularly ordained minister of the Gospel, authorized by the rites and usages of the church or denomination of Christians, Hebrews, or religious body of which he may be a member, or any Judge or Justice of the Peace, or competent officer to whom this may come, he not knowing of any lawful impediments thereto, is hereby authorized and empowered to solemnize the rites of Matrimony between:

GROOM		AND	BRIDE	
1. Full Name	Burley R. Shockley		9. Full Name	Jennie Holmes
2. Address:	Everett (City) Snohomish (County) Washington (State)		10. Address:	Everett (City) Snohomish (County) Washington (State)
3. Age	40		11. Age	46
4. Color or Race	W		12. Color or Race	W
5. Single			13. Single	
6. Widowed			14. Widowed	W
7. Divorced	D		15. Divorced	
8. Birthplace: City	Washburn		16. Maiden Name if previously married	Jennie Magee
State	Missouri		17. Birthplace: City	Glasgow
			State	Montana

And to certify the same to said parties, or either of them under his hand and seal, in his ministerial or official capacity, and thereupon he is required to deliver this copy to the parties so married.

IN TESTIMONY WHEREOF, I have hereunto set my hand and affixed my official seal, at Coeur d'Alene, Kootenai County, Idaho, this 22nd day of October, A.D. 1953.

James D. Riggs
Recorder

Marguerite Tomblin
Deputy

Marriage Certificate

I, Anna Rose Braune, a Justice of the Peace, residing at Coeur d' Alene, in the county of Kootenai in the State of Idaho, do certify that, in accordance with the authority on me conferred by the above license, I did on this 22nd day of October, in the year A.D. 1953 at Coeur d' Alene in the county of Kootenai, in the State of Idaho, solemnize the rites of matrimony between Burley R.Shockley of Everett, in the county of Snohomish, of the State of Washington, and Jennie Holmes of Everett, in the county of Snohomish of the state of Washington, in the presence of Mrs.Cliff Johnson and Cliff Johnson.

WITNESS My hand at the county aforesaid, this 22nd day of October, A.D. 1953.

In the presence of:
Mrs Cliff Johnson
and Cliff Johnson

Anna Rose Braune
Justice of the Peace

Officiant should send this copy back to the County Recorder immediately.

Date received by County Recorder OCT 27 1953; Signature James D Riggs County Recorder; Recorded Book 67, Page 242; Date Received by State Registrar NOV 25 1953

COMPARED

Book 67 of Marriages
Page 242

AFFIDAVIT

I, Donald Henderson, do hereby certify that on October 22, 1953, I did Marry one, Jennie Holmes of Everett, Washington using the name of Burley R. Shockley, when in truth and in fact my name was and is Donald Henderson.

Donald Henderson

Donald Henderson
Seattle, Washington

Subscribed and sworn to before me
this 6th. day of April, 1964

Andrew Callahan

Notary Public, residing at Coeur d'alene, Idaho - My commission expires 8-20-67

Book 57 of MARRIAGES
Page 248

AFFIDAVIT

I, Donald Henderson, do hereby certify that on October 22, 1953, I did Marry one, Jennie Holmes of Everett, Washington using the name of Burley R. Shockley, when in truth and in fact my name was and is Donald Henderson.

Donald Henderson
Seattle, Washington

Subscribed and sworn to before me
this 6th. day of April, 1964

Notary Public, residing at Coeur d'alene,
Idaho - My commission expires 8-20-67

This affidavit was made and attached to our record to correct the name of the groom applicant. He applied under the name of "Burley R. Shockley" but his corrected name is "Donald Henderson"

CLERK OF THE DISTRICT COURT
EX OFFICIO AUDITOR AND RECORDER
KOOTENAI COUNTY COURT HOUSE
Coeur d'Alene, Idaho

RECEIVED
APR 29 1964
Bureau of Vital Statistics

APR 29 1964

Number_____

Date Issued_____

Name of Groom_____

Address: City_____ State_____

Name of Bride_____

Address: City_____ State_____

Witness:_____

_____

Date Returned_____

242

COMPARED BY

MARRIAGE LICENSE RECORD No. 67, KOOTENAI COUNTY, IDAHO

CAXTON PRINTERS, CALDWELL, IDAHO

Department of Public Health
Division of Vital Statistics
Boise, Idaho

STATE OF IDAHO

Marriage License

County File No. 276436

County of Kootenai

KNOW ALL MEN BY THIS CERTIFICATE: That any regularly ordained minister of the Gospel, authorized by the rites and usages of the church or denomination of Christians, Hebrews, or religious body of which he may be a member, or any Judge or Justice of the Peace, or competent officer to whom this may come, he not knowing of any lawful impediments thereto, is hereby authorized and empowered to solemnize the rites of Matrimony between:

GROOM

1. Full Name Burley R. Shockley
2. Address: City Everett County Snohomish State Washington
3. Age 40 4. Color or Race W 5. Single 6. Widowed 7. Divorced D
6. Birthplace: City Washburn State Missouri

BRIDE

9. Full Name Jennie Holmes
10. Address: City Everett County Snohomish State Washington
11. Age 46 12. Color or Race W 13. Single 14. Widowed W 15. Divorced
16. Maiden Name if previously married Jennie Magee
17. Birthplace: City Glasgow State Montana

And to certify the same to said parties, or either of them under his hand and seal, in his ministerial or official capacity, and thereupon he is required to return this certificate in form following, as hereto annexed.

In TESTIMONY WHEREOF, I have hereunto set my hand and affixed my official seal, at Coeur d'Alene, Kootenai County, Idaho, this 22nd day of October, A.D. 19 53

COUNTY RECORDER SEAL KOOTENAI COUNTY, IDAHO

James D. Riggs Recorder.

Marguerite Tomblin Deputy.

Marriage Certificate

I, Anna Rose Braune, a Justice of the Peace residing at Coeur d' Alene, in the county of Kootenai in the State of Idaho, do certify that, in accordance with the authority on me conferred by the above license, I did on this 22nd day of October in the year A.D. 1953, at Coeur d' Alene in the county of Kootenai, in the State of Idaho, solemnize the rites of matrimony between Burley R. Shockley of Everett in the county of Snohomish of the State of Washington and Jennie Holmes of Everett, in the county of Snohomish of the State of Washington, in the presence of Mrs. Cliff Johnson and Cliff Johnson.

WITNESS My hand at the county aforesaid, this 22nd day of October, A.D. 1953.

In the presence of: Mrs. Cliff Johnson
and Cliff Johnson

Anna Rose Braune
Justice of the Peace

Date received by County Recorder Oct 27 1953; Signature James D Riggs County Recorder;

Recorded Book 67, Page 242

I, Harold E. Peterson, County Recorder in and for the County of Kootenai, State of Idaho, do hereby certify the within and foregoing to be a full, true and correct photo copy of the whole thereof, of

Marriage License: Shockley - Holmes

as the same appears of record in my office in Book 67 of Marriages at page 242 .

In testimony whereof I have hereunto set my hand and affixed my official seal this 10th day of April, 19 64.

Harold E. Peterson, County Recorder
Kootenai County, Idaho

By: Judith C. Fugler
Deputy

Department of Public Health
Division of Vital Statistics
Boise, Idaho

STATE OF IDAHO

State File No. 6847
County File No.

276465

(Use typewriter and/or black ink)

County of Kootenai

Marriage License

KNOW ALL MEN BY THIS CERTIFICATE: That any regularly ordained minister of the Gospel, authorized by the rites and usages of the church or denomination of Christians, Hebrews, or religious body of which he may be a member, or any Judge or Justice of the Peace, or competent officer to whom this may come, he not knowing of any lawful impediments thereto, is hereby authorized and empowered to solemnize the rites of Matrimony between:

GROOM

1. Full Name: Frank W. Casler
2. Address: Trail (City) B. C. (County) Canada (State)
3. Age 22 4. Color or Race W 5. Single S 6. Widowed ___ 7. Divorced ___
8. Birthplace: City Trail B. C. State Canada

AND

BRIDE

9. Full Name: Maureen McDonald
10. Address: Trail (City) B. C. (County) Canada (State)
11. Age 18 12. Color or Race W 13. Single S 14. Widowed ___ 15. Divorced ___
16. Maiden Name if previously married ...
17. Birthplace: City Trail B. C. State Canada

And to certify the same to said parties, or either of them under his hand and seal, in his ministerial or official capacity, and thereupon he is required to deliver this copy to the parties so married.

IN TESTIMONY WHEREOF, I have hereunto set my hand and affixed my official seal, at Coeur d'Alene, Kootenai County, Idaho, this 22nd day of October, A.D. 19 53.

James D. Riggs
Recorder
Carolyn Harmsing
Deputy

Marriage Certificate

I, M.E.Frandsen, a Justice of the Peace, residing at Coeur d'Alene, in the county of Kootenai, in the State of Idaho, do certify that, in accordance with the authority on me conferred by the above license, I did on this 22nd day of Oct., in the year A.D. 19 53 at Coeur d'Alene in the county of Kootenai, in the State of Idaho, solemnize the rites of matrimony between Frank W. Casler of Trail, in the county of B.C., of the State of Canada, and Maureen McDonald of Trail, in the county of B.C. of the state of Canada, in the presence of H.F.Spain and J.W.Donald

WITNESS My hand at the county aforesaid, this 22nd day of Oct., A.D. 19 53

In the presence of
J.W.Donald
and
H.F.Spain

M. E Frandsen
Justice of the Peace

Date received by County Recorder NOV 27 1953; Signature James D Riggs County Recorder; Recorded in Book 67, Page 235 Date Received by State Registrar NOV 25 1953

COMPARED

Officiant should send this copy back to the County Recorder immediately.

Department of Public Health
Division of Vital Statistics
Boise, Idaho

STATE OF IDAHO

State File No. 6848
County File No. 276446

County of Kootenai

Marriage License

KNOW ALL MEN BY THIS CERTIFICATE: That any regularly ordained minister of the Gospel, authorized by the rites and usages of the church or denomination of Christians, Hebrews, or religious body of which he may be a member, or any Judge or Justice of the Peace, or competent officer to whom this may come, he not knowing of any lawful impediments thereto, is hereby authorized and empowered to solemnize the rites of Matrimony between:

GROOM		AND	BRIDE	
1. Full Name	Clifford Steib		9. Full Name	Geraldine Caswell
2. Address:	Kennewick (City) Benton (County) Washington (State)		10. Address:	Kalispell (City) Flathead (County) Montana (State)
3. Age 48	4. Color or Race W	5. Single ___ 6. Widowed ___ 7. Divorced D	11. Age 36	12. Color or Race W 13. Single S 14. Widowed ___ 15. Divorced ___
8. Birthplace: City	Wisconsin Rapids State Wisconsin		16. Maiden Name if previously married	****
			17. Birthplace: City	Kalispell State Montana

And to certify the same to said parties, or either of them under his hand and seal, in his ministerial or official capacity, and thereupon he is required to deliver this copy to the parties so married.

IN TESTIMONY WHEREOF, I have hereunto set my hand and affixed my official seal, at Coeur d'Alene, Kootenai County, Idaho, this 23rd day of October, A.D. 19 53.

James D. Riggs
Recorder

Carolyn Harming
Deputy

Marriage Certificate

I, Lyman W. Winkle, a Minister, residing at Coeur d'Alene, in the county of Kootenai in the State of Idaho, do certify that, in accordance with the authority on me conferred by the above license, I did on this 23 day of October, in the year A.D. 1953 at Coeur d'Alene in the county of Kootenai, in the State of Idaho, solemnize the rites of matrimony between Clifford Steib of Kennewick, in the county of Benton, of the State of Washington, and Geraldine Caswell of Kalispell, in the county of Flathead, of the state of Montana, in the presence of Ruth Burgening and Bart J. Burgening.

WITNESS My hand at the county aforesaid, this 23 day of October, A.D. 1953

In the presence of:

Ruth Burgening
and Bart J. Burgening

Lyman W Winkle

Date received by County Recorder OCT 27 1953; Signature James D Riggs County Recorder; Recorded Book 67, Page 247; Date Received by State Registrar NOV 25 1953

COMPARED

(Use typewriter and/or black ink)

(This copy for the Bride and Groom)

Form DPH-48027

Department of Public Health
Division of Vital Statistics
Boise, Idaho

STATE OF IDAHO

State File No. 6849
County File No. 276451

County of Kootenai

Marriage License

KNOW ALL MEN BY THIS CERTIFICATE: That any regularly ordained minister of the Gospel, authorized by the rites and usages of the church or denomination of Christians, Hebrews, or religious body of which he may be a member, or any Judge or Justice of the Peace, or competent officer to whom this may come, he not knowing of any lawful impediments thereto, is hereby authorized and empowered to solemnize the rites of Matrimony between:

GROOM AND BRIDE

1. Full Name Albert J. Kraft
2. Address: Kellogg (City) Shoshone (County) Idaho (State)
3. Age 27 4. Color or Race W 5. Single S 6. Widowed ___ 7. Divorced ___
8. Birthplace: City Selze State N. Dakota

9. Full Name Donna M. Agarla
10. Address: Wallace (City) Shoshone (County) Idaho (State)
11. Age 21 12. Color or Race W 13. Single S 14. Widowed ___ 15. Divorced ___
16. Maiden Name if previously married ***
17. Birthplace: City Coeur d'Alene State Idaho

And to certify the same to said parties, or either of them under his hand and seal, in his ministerial or official capacity, and thereupon he is required to deliver this copy to the parties so married.

IN TESTIMONY WHEREOF, I have hereunto set my hand and affixed my official seal, at Coeur d'Alene, Kootenai County, Idaho, this 21st day of October, A.D. 1953.

James D. Riggs
Recorder

Marguerite Tomblin
Deputy

Marriage Certificate

I, Rue Colman H King, a Roman Catholic Priest, residing at Kellogg, in the county of Shoshone in the State of Idaho, do certify that, in accordance with the authority on me conferred by the above license, I did on this 23rd day of October, in the year A.D. 1953 at Kellogg in the county of Shoshone, in the State of Idaho, solemnize the rites of matrimony between Albert J Kraft of Kellogg, in the county of Shoshone, of the State of Idaho, and Donna M Agarla of Wallace, in the county of Shoshone of the state of Idaho, in the presence of Jerome Kraft and Martha J Kraft.

WITNESS My hand at the county aforesaid, this 23rd day of October, A.D. 1953.

In the presence of:
Jerome Kraft
and Martha J. Kraft

Rue Colman H King Pastor
St Rita's Kellogg

Date received by County Recorder OCT 27 1953; Signature James D Riggs County Recorder; Recorded Book 67, Page 249 Date Received by State Registrar NOV 25 1953

COMPARED
INDEXED

(Use typewriter and/or black ink)

Officiant should send this copy back to the County Recorder immediately.

(Use typewriter and/or black ink)

Officiant should send this copy back to the County Recorder immediately.

Department of Public Health
Division of Vital Statistics
Boise, Idaho

STATE OF IDAHO

State File No. 6850
County File No. 27545?

County of Kootenai

Marriage License

KNOW ALL MEN BY THIS CERTIFICATE: That any regularly ordained minister of the Gospel, authorized by the rites and usages of the church or denomination of Christians, Hebrews, or religious body of which he may be a member, or any Judge or Justice of the Peace, or competent officer to whom this may come, he not knowing of any lawful impediments thereto, is hereby authorized and empowered to solemnize the rites of Matrimony between:

GROOM		AND	BRIDE	
1. Full Name	Lawrence E. Hansen		9. Full Name	Patsy J. Thomas
2. Address:	Whitefish (City) Flathead (County) Montana (State)		10. Address:	Whitefish (City) Flathead (County) Montana (State)
3. Age 25	4. Color or Race W	5. Single ___ 6. Widowed ___ 7. Divorced D	11. Age 19	12. Color or Race W 13. Single S 14. Widowed ___ 15. Divorced ___
8. Birthplace: City	Sebeka State Minnesota		16. Maiden Name if previously married	***
			17. Birthplace: City	Kalispell State Montana

And to certify the same to said parties, or either of them under his hand and seal, in his ministerial or official capacity, and thereupon he is required to deliver this copy to the parties so married.

IN TESTIMONY WHEREOF, I have hereunto set my hand and affixed my official seal,
at Coeur d'Alene, Kootenai County, Idaho,
this 23rd day of October, A.D. 1953.

James D. Riggs
Recorder
Marguerite Tomblin
Deputy

Marriage Certificate

I, Richard A. Fodning, a clergyman,
residing at Coeur d'Alene, in the county of Kootenai in the State of Idaho, do certify that, in accordance with the authority on me conferred by the above license, I did on this 23rd day of October, in the year A.D. 1953 at Coeur d'Alene in the county of Kootenai, in the State of Idaho, solemnize the rites of matrimony between Lawrence E. Hansen of Whitefish, in the county of Flathead, of the State of Montana, and Patsy J. Thomas of Whitefish, in the county of Flathead of the state of Montana, in the presence of Charles Hagen and Mrs. Estella Hendrickson.

WITNESS My hand at the county aforesaid, this 23rd day of October, A.D. 1953.

In the presence of:
Chas Hagen
and Estella F. Hendrickson

Richard A. Fodning

Date received by County Recorder OCT 27 1953; Signature James D Riggs County Recorder; Recorded Book 67, Page 250; Date Received by State Registrar NOV 25 1953

INDEXED

(Use typewriter and/or black ink)

Officiant should send this copy back to the County Recorder immediately.

Department of Public Health
Division of Vital Statistics
Boise, Idaho

STATE OF IDAHO

State File No. 6851
County File No. 276460

County of Kootenai

Marriage License

KNOW ALL MEN BY THIS CERTIFICATE: That any regularly ordained minister of the Gospel, authorized by the rites and usages of the church or denomination of Christians, Hebrews, or religious body of which he may be a member, or any Judge or Justice of the Peace, or competent officer to whom this may come, he not knowing of any lawful impediments thereto, is hereby authorized and empowered to solemnize the rites of Matrimony between:

GROOM		AND	BRIDE	
1. Full Name	James Griffin		9. Full Name	Donna England
2. Address:	Wilbur (City) Lincoln (County) Washington (State)		10. Address:	Wilbur (City) Lincoln (County) Washington (State)
3. Age	20		11. Age	18
4. Color or Race	W		12. Color or Race	W
5. Single	S		13. Single	S
6. Widowed			14. Widowed	
7. Divorced			15. Divorced	
8. Birthplace: City	Moorhead		16. Maiden Name if previously married	*******
State	Minnesota		17. Birthplace: City	Moorhead
			State	Washington

And to certify the same to said parties, or either of them under his hand and seal, in his ministerial or official capacity, and thereupon he is required to deliver this copy to the parties so married.

IN TESTIMONY WHEREOF, I have hereunto set my hand and affixed my official seal, at Coeur d'Alene, Kootenai County, Idaho, this 23d day of October, A.D. 1953.

JAMES D. RIGGS
Recorder
Ora E. Lyman
Deputy

Marriage Certificate

I, M.E.Frandsen, a Justice of the Peace, residing at Coeur d'Alene, in the county of Kootenai in the State of Idaho, do certify that, in accordance with the authority on me conferred by the above license, I did on this 23rd day of Oct., in the year A.D. 1953 at Coeur d'Alene in the county of Kootenai, in the State of Idaho, solemnize the rites of matrimony between James Griffin of Wilbur, in the county of Lincoln, of the State of Wash., and Donna England of Wilbur, in the county of Lincoln, of the state of Wash., in the presence of Cliff Johnson and Mrs Cliff Johnson.

WITNESS My hand at the county aforesaid, this 23rd day of Oct., A.D. 1953.

In the presence of:
Mrs Cliff Johnson
and
Cliff Johnson

M. E. Frandsen
Justice of the Peace

OCT 27 1953
Date received by County Recorder; Signature James D Riggs County Recorder; Recorded Book 67, Page 251; Date Received by State Registrar NOV 25 1953

COMPARED

Department of Public Health
Division of Vital Statistics
Boise, Idaho

STATE OF IDAHO

State File No. 6852
County File No. ~~27643~~

(Use typewriter and/or black ink)

County of Kootenai

Marriage License

KNOW ALL MEN BY THIS CERTIFICATE: That any regularly ordained minister of the Gospel, authorized by the rites and usages of the church or denomination of Christians, Hebrews, or religious body of which he may be a member, or any Judge or Justice of the Peace, or competent officer to whom this may come, he not knowing of any lawful impediments thereto, is hereby authorized and empowered to solemnize the rites of Matrimony between:

GROOM		AND	BRIDE	
1. Full Name	Vernon E. Pierceall		9. Full Name	Lou Ella Twidwell
2. Address:	Fort George Wright (City) Spokane (County) Wash. (State)		10. Address:	Spokane (City) Spokane (County) Washington (State)
3. Age	23		11. Age	23
4. Color or Race	W		12. Color or Race	W
5. Single	S		13. Single	
6. Widowed			14. Widowed	
7. Divorced			15. Divorced	D
8. Birthplace: City	Fancy Farms		16. Maiden Name if previously married	Lou Ella Willard
State	Kentucky		17. Birthplace: City	Deer Park
			State	Washington

And to certify the same to said parties, or either of them under his hand and seal, in his ministerial or official capacity, and thereupon he is required to deliver this copy to the parties so married.

IN TESTIMONY WHEREOF, I have hereunto set my hand and affixed my official seal, at Coeur d'Alene, Kootenai County, Idaho, this 23rd day of October, A.D. 1953.

James D. Riggs
Recorder

Marguerite Tomblin
Deputy

Marriage Certificate

I, M.E.Frandsen, a Justice of the Peace, residing at Coeur d'Alene, in the county of Kootenai in the State of Idaho, do certify that, in accordance with the authority on me conferred by the above license, I did on this 23rd day of Oct., in the year A.D. 1953 at Coeur d'Alene in the county of Kootenai, in the State of Idaho, solemnize the rites of matrimony between Vernon E. Pierceall of Ft. Geo. Wright, in the county of Spokane, of the State of Wash., and Lou Ella Twidwell of Spokane, in the county of Spokane of the state of Wash., in the presence of James C. Ratcliff and Betty Ratcliff.

WITNESS My hand at the county aforesaid, this 23rd day of Oct., A.D. 1953.

In the presence of:
James C. Ratcliff
and Betty Ratcliff

M E Frandsen
Justice of the Peace

Date received by County Recorder OCT 27 1953; Signature James D Riggs County Recorder; Recorded Book 67, Page 251

COMPARED

Date Received by State Registrar NOV 25 1953

Officiant should send this copy back to the County Recorder immediately.

(Use typewriter and/or black ink)

Department of Public Health
Division of Vital Statistics
Boise, Idaho

STATE OF IDAHO

State File No. 6853
County File No.

2764452

County of Kootenai

Marriage License

KNOW ALL MEN BY THIS CERTIFICATE: That any regularly ordained minister of the Gospel, authorized by the rites and usages of the church or denomination of Christians, Hebrews, or religious body of which he may be a member, or any Judge or Justice of the Peace, or competent officer to whom this may come, he not knowing of any lawful impediments thereto, is hereby authorized and empowered to solemnize the rites of Matrimony between:

GROOM		BRIDE
1. Full Name	Donald R. Boyer	9. Full Name Jean Johnson
2. Address:	Spokane (City) Spokane (County) Washington (State)	10. Address: Lewiston (City) Nez Perce (County) Idaho (State)
3. Age	19	11. Age 19
4. Color or Race	W	12. Color or Race W
5. Single	S	13. Single S
6. Widowed		14. Widowed
7. Divorced		15. Divorced
8. Birthplace: City	Spokane	16. Maiden Name if previously married
State	Washington	17. Birthplace: City Kewrtivilla State Idaho

And to certify the same to said parties, or either of them under his hand and seal, in his ministerial or official capacity, and thereupon he is required to deliver this copy to the parties so married.

IN TESTIMONY WHEREOF, I have hereunto set my hand and affixed my official seal, at Coeur d' Alene, Kootenai County, Idaho, this 23rd day of October, A.D. 19 53.

James D. Riggs
Recorder

Patsina Clement
Deputy

Marriage Certificate

I, M.E.Frandsen, a Justice of the Peace, residing at Coeur d'Alene, in the county of Kootenai in the State of Idaho, do certify that, in accordance with the authority on me conferred by the above license, I did on this 23rd day of Oct., in the year A.D. 19 53 at Coeur d'Alene in the county of Kootenai, in the State of Idaho, solemnize the rites of matrimony between Donald R. Boyer of Spokane, in the county of Spokane, of the State of Wash., and Jean Johnson of Lewiston, in the county of Nez Perce of the state of Idaho, in the presence of Norman Bates and Mrs C.L.Boyer.

WITNESS My hand at the county aforesaid, this 23rd day of Oct., A.D. 1953.

In the presence of:
Norman Bates
and Mrs C. L. Boyer

M. E. Frandsen
Justice of the Peace

Date received by County Recorder OCT 27 1953 Signature James D Riggs County Recorder; Recorded in Book 67, Page 252; Date received by State Registrar NOV 25 1953 COMPARED

(This copy for the Bride and Groom)

Form DPH-48027

Department of Public Health
Division of Vital Statistics
Boise, Idaho

STATE OF IDAHO

State File No. 6854
County File No. _____

County of Kootenai

Marriage License

276452

KNOW ALL MEN BY THIS CERTIFICATE: That any regularly ordained minister of the Gospel, authorized by the rites and usages of the church or denomination of Christians, Hebrews, or religious body of which he may be a member, or any Judge or Justice of the Peace, or competent officer to whom this may come, he not knowing of any lawful impediments thereto, is hereby authorized and empowered to solemnize the rites of Matrimony between:

GROOM		AND	BRIDE	
1. Full Name	Gilbert Schierman		9. Full Name	Maxine Callahan (Hunt)
2. Address:	Coeur d'Alene (City) Kootenai (County) Idaho (State)		10. Address:	Coeur d'Alene (City) Kootenai (County) Idaho (State)
3. Age	25	4. Color or Race W 5. Single S 6. Widowed ___ 7. Divorced ___	11. Age	18 12. Color or Race W 13. Single S 14. Widowed ___ 15. Divorced ___
8. Birthplace: City	Coeur d'Alene State Idaho		16. Maiden Name if previously married	*******
			17. Birthplace: City	Dishman State Washington

And to certify the same to said parties, or either of them under his hand and seal, in his ministerial or official capacity, and thereupon he is required to deliver this copy to the parties so married.

IN TESTIMONY WHEREOF, I have hereunto set my hand and affixed my official seal, at Coeur d'Alene, Kootenai County, Idaho, this 21st day of October, A.D. 1953.

JAMES D. RIGGS
Recorder
Ora E. Swan
Deputy

Marriage Certificate

I, James Patrick Weber, a Catholic Priest, residing at Coeur d'Alene, in the county of Kootenai in the State of Idaho, do certify that, in accordance with the authority on me conferred by the above license, I did on this 24th day of October, in the year A.D. 1953 at Coeur d'Alene in the county of Kootenai, in the State of Idaho, solemnize the rites of matrimony between Gilbert Schierman of Coeur d'Alene, in the county of Kootenai, of the State of Idaho, and Maxine Callahan (Hunt) of Coeur d'Alene, in the county of Kootenai of the state of Idaho, in the presence of Donald Schierman and Daydra Phillips

WITNESS My hand at the county aforesaid, this 24th day of October, A.D. 1953.

In the presence of:
Donald Schierman
and Daydra Phillips

Rev. James Weber

Date received by County Recorder OCT 27 1953; Signature James D. Riggs County Recorder; Recorded Book 67, Page 250 Date Received by State Registrar COMPARED NOV 25 1953

INDEXED

(Use typewriter and/or black ink)

Officiant should send this copy back to the County Recorder immediately.

Department of Public Health
Division of Vital Statistics
Boise, Idaho

STATE OF IDAHO

State File No. 6855
County File No. ~~376448~~

County of Kootenai

Marriage License

KNOW ALL MEN BY THIS CERTIFICATE: That any regularly ordained minister of the Gospel, authorized by the rites and usages of the church or denomination of Christians, Hebrews, or religious body of which he may be a member, or any Judge or Justice of the Peace, or competent officer to whom this may come, he not knowing of any lawful impediments thereto, is hereby authorized and empowered to solemnize the rites of Matrimony between:

GROOM		AND	BRIDE	
1. Full Name	Stanley H. Jones		9. Full Name	Marilou Lockhart
2. Address:	Butte (City) Silver Bow (County) Montana (State)		10. Address:	Butte (City) Silver Bow (County) Montana (State)
3. Age 35	4. Color or Race W 5. Single 6. Widowed 7. Divorced D		11. Age 35	12. Color or Race W 13. Single 14. Widowed 15. Divorced D
8. Birthplace: City	Medicine Hat State Alberta Canada		16. Maiden Name if previously married	Marilou Martin
			17. Birthplace: City	Haubstadt State Indiana

And to certify the same to said parties, or either of them under his hand and seal, in his ministerial or official capacity, and thereupon he is required to deliver this copy to the parties so married.

IN TESTIMONY WHEREOF, I have hereunto set my hand and affixed my official seal, at Coeur d' Alene, Kootenai County, Idaho, this 24th day of October, A.D. 19 53.

James D. Riggs
Recorder

Carolyn Horning
Deputy

Marriage Certificate

I, E.C. Knauts, a Baptist minister, residing at Coeur D Alene, in the county of Kootenai in the State of Idaho, do certify that, in accordance with the authority on me conferred by the above license, I did on this 24th day of October, in the year A.D. 1953 at Coeur D Alene in the county of Kootenai, in the State of Idaho, solemnize the rites of matrimony between Stanley H. Jones of Butte, in the county of Silver Bow, of the State of Montana, and Ma rilou Lockhart of Butte, in the county of Silver Bow of the state of Montana, in the presence of Lloyd P Beamer and Ethyl M. Beamer.

WITNESS My hand at the county aforesaid, this 24th day of October, A.D. 1953.

In the presence of:
Lloyd P Beamer
and Ethel M Beamer

Rev. Eugene Knauts

Officiant should send this copy back to the County Recorder immediately.

Date received by County Recorder OCT 27 1953; Signature James D Riggs County Recorder; Recorded Book 67, Page 248

Date Received by State Registrar NOV 25 1953

COMPARED

INDEXED

(Use typewriter and/or black ink)

Officiant should send this copy back to the County Recorder immediately.

Department of Public Health
Division of Vital Statistics
Boise, Idaho

STATE OF IDAHO

State File No. 6856
County File No.

276447

County of Kootenai

Marriage License

KNOW ALL MEN BY THIS CERTIFICATE: That any regularly ordained minister of the Gospel, authorized by the rites and usages of the church or denomination of Christians, Hebrews, or religious body of which he may be a member, or any Judge or Justice of the Peace, or competent officer to whom this may come, he not knowing of any lawful impediments thereto, is hereby authorized and empowered to solemnize the rites of Matrimony between:

GROOM		BRIDE
1. Full Name		9. Full Name
Floyd D. Burge		Violet Jean Welsh
2. Address: Post Falls (City) Kootenai (County) Idaho (State)		10. Address: Post Falls (City) Kootenai (County) Idaho (State)
3. Age 25 4. Color or Race W 5. Single S 6. Widowed 7. Divorced		11. Age 17 12. Color or Race W 13. Single S 14. Widowed 15. Divorced
8. Birthplace: City Post Falls State Idaho		16. Maiden Name if previously married ----
		17. Birthplace: City Hanaford State N. Dakota

And to certify the same to said parties, or either of them under his hand and seal, in his ministerial or official capacity, and thereupon he is required to deliver this copy to the parties so married.

IN TESTIMONY WHEREOF, I have hereunto set my hand and affixed my official seal,

at Coeur d' Alene, Kootenai County, Idaho,

this 23rd day of October, A.D. 19 53

James D. Riggs
Recorder

Patricia Clement
Deputy

Marriage Certificate

I, Clyde Morse, a Justice of the Peace, residing at Sandpoint, in the county of Bonner in the State of Idaho, do certify that, in accordance with the authority on me conferred by the above license, I did on this 24th day of October, in the year A.D. 1953 at Sandpoint in the county of Bonner, in the State of Idaho, solemnize the rites of matrimony between Floyd D. Burge of Post Falls, in the county of Kootenai, of the State of Idaho, and Violet Jean Welsh of Post Falls, in the county of Kootenai of the state of Idaho, in the presence of Elmer E. Brennecke and Esther Brennecke.

WITNESS My hand at the county aforesaid, this 24th day of October, A.D. 1953.

In the presence of:
Elmer E. Brennecke
and Esther Brennecke

Clyde Morse

Date received by County Recorder OCT 27 1953; Signature James D Riggs County Recorder; Recorded Book 67, Page 247; Date Received by State Registrar NOV 25 1953

COMPARED

INDEXED

Department of Public Health
Division of Vital Statistics
Boise, Idaho

STATE OF IDAHO

State File No. 6857
County File No. ~~276445~~

(Use typewriter and/or black ink)

County of Kootenai

Marriage License

KNOW ALL MEN BY THIS CERTIFICATE: That any regularly ordained minister of the Gospel, authorized by the rites and usages of the church or denomination of Christians, Hebrews, or religious body of which he may be a member, or any Judge or Justice of the Peace, or competent officer to whom this may come, he not knowing of any lawful impediments thereto, is hereby authorized and empowered to solemnize the rites of Matrimony between:

GROOM		AND	BRIDE	
1. Full Name	Robert C. Horn		9. Full Name	Frances Nystuen
2. Address:	Spokane (City) Spokane (County) Washington (State)		10. Address:	Spokane (City) Spokane (County) Washington (State)
3. Age	L		11. Age	L
4. Color or Race	W		12. Color or Race	W
5. Single			13. Single	
6. Widowed			14. Widowed	
7. Divorced	D		15. Divorced	D
8. Birthplace: City	Cheney		16. Maiden Name if previously married	Frances Wilber
State	Washington		17. Birthplace: City	Aurora
			State	S. Dakota

And to certify the same to said parties, or either of them under his hand and seal, in his ministerial or official capacity, and thereupon he is required to deliver this copy to the parties so married.

IN TESTIMONY WHEREOF, I have hereunto set my hand and affixed my official seal, at Coeur d'Alene, Kootenai County, Idaho, this 24th day of October, A.D. 1953.

James D. Riggs
Recorder
Marguerite Tomblin
Deputy

Marriage Certificate

I, Lyman W. Winkle, a Minister, residing at Coeur d'Alene, in the county of Kootenai in the State of Idaho, do certify that, in accordance with the authority on me conferred by the above license, I did on this 24 day of October in the year A.D. 1953 at Coeur d'Alene in the county of Kootenai, in the State of Idaho, solemnize the rites of matrimony between Robert C Horn of Spokane, in the county of Spokane, of the State of Washington, and Frances Nystuen of Spokane, in the county of Spokane of the state of Washington in the presence of Ruth Anne Winkle and Mrs. L.W. Winkle

WITNESS My hand at the county aforesaid, this 24 day of October, A.D. 1953.

In the presence of:
Ruth Anne Winkle
and Mrs. L. W. Winkle

Lyman W. Winkle

Officiant should send this copy back to the County Recorder immediately.

Date received by County Recorder OCT 27 1953, Signature James D Riggs County Recorder; Recorded Book 67, Page 246; Date Received by State Registrar NOV 25 1953

COMPARED

(Use typewriter and/or black ink)

Department of Public Health
Division of Vital Statistics
Boise, Idaho

STATE OF IDAHO

State File No. 6858
County File No. ~~276444~~

County of Kootenai

Marriage License

KNOW ALL MEN BY THIS CERTIFICATE: That any regularly ordained minister of the Gospel, authorized by the rites and usages of the church or denomination of Christians, Hebrews, or religious body of which he may be a member, or any Judge or Justice of the Peace, or competent officer to whom this may come, he not knowing of any lawful impediments thereto, is hereby authorized and empowered to solemnize the rites of Matrimony between:

GROOM		BRIDE
1. Full Name	Kenneth A. Rozell	9. Full Name Harriet M. Baird
2. Address: City	Richland	10. Address: City Richland
County	Benton	County Benton
State	Washington	State Washington
3. Age	39	11. Age 44
Color or Race	W	Color or Race W
5. Single		13. Single
6. Widowed		14. Widowed
7. Divorced	D	15. Divorced D
8. Birthplace: City	Belle Fourche	16. Maiden Name if previously married Harriet Manges
State	So. Dakota	17. Birthplace: City Frankfort
		State Kansas

And to certify the same to said parties, or either of them under his hand and seal, in his ministerial or official capacity, and thereupon he is required to deliver this copy to the parties so married.

IN TESTIMONY WHEREOF, I have hereunto set my hand and affixed my official seal, at Coeur d'Alene, Kootenai County, Idaho, this 23d day of October, A.D. 19 53.

JAMES D. RIGGS
Recorder
Ora E. Swan
Deputy

Marriage Certificate

I, Clyde Morse, a Justice of the Peace, residing at Sandpoint, in the county of Bonner in the State of Idaho, do certify that, in accordance with the authority on me conferred by the above license, I did on this 24th day of October, in the year A.D. 1953 at Sandpoint in the county of Bonner, in the State of Idaho, solemnize the rites of matrimony between Kenneth A. Rozell of Richland, in the county of Benton, of the State of Washington, and Harriet M. Baird of Richland, in the county of Benton of the state of Washington, in the presence of Elsie A. Moore and Harvey F. Moore.

WITNESS My hand at the county aforesaid, this 24th day of October, A.D. 19 53.

In the presence of:
Elsie A. Moore
and Harvey F. Moore

Clyde Morse

COMPARED

Date received by County Recorder OCT 27 1953 Signature James D. Riggs County Recorder; Recorded Book 67, Page 246 Date Received by State Registrar NOV 25 1953

(This copy for the Bride and Groom)

Form DPH-48027

Department of Public Health
Division of Vital Statistics
Boise, Idaho

STATE OF IDAHO

State File No. 6859
County File No. 2764443

County of Kootenai

Marriage License

KNOW ALL MEN BY THIS CERTIFICATE: That any regularly ordained minister of the Gospel, authorized by the rites and usages of the church or denomination of Christians, Hebrews, or religious body of which he may be a member, or any Judge or Justice of the Peace, or competent officer to whom this may come, he not knowing of any lawful impediments thereto, is hereby authorized and empowered to solemnize the rites of Matrimony between:

GROOM		BRIDE
1. Full Name	Emmet Wolf	9. Full Name Patricia Harter
2. Address:	Spokane (City) Spokane (County) Washington (State)	10. Address: Spokane (City) Spokane (County) Washington (State)
3. Age 18	4. Color or Race W 5. Single S 6. Widowed 7. Divorced	11. Age 18 12. Color or Race W 13. Single S 14. Widowed 15. Divorced
8. Birthplace: City	Ladysmith State Wisconsin	16. Maiden Name if previously married ****
		17. Birthplace: City Spokane State Washington

And to certify the same to said parties, or either of them under his hand and seal, in his ministerial or official capacity, and thereupon he is required to deliver this copy to the parties so married.

IN TESTIMONY WHEREOF, I have hereunto set my hand and affixed my official seal, at Coeur d'Alene, Kootenai County, Idaho, this 24th day of October, A.D. 1953.

James D. Riggs
Recorder.
Marguerite Tomblin
Deputy

Marriage Certificate

I, Anna Rose Braune, a Justice of the Peace, residing at Coeur d' Alene, in the county of Kootenai in the State of Idaho, do certify that, in accordance with the authority on me conferred by the above license, I did on this 24th day of October, in the year A.D. 1953 at Coeur d' Alene in the county of Kootenai, in the State of Idaho, solemnize the rites of matrimony between Emmet Wolf of Spokane, in the county of Spokane, of the State of Washington, and Patricia Harter of Spokane, in the county of Spokane of the state of Washington, in the presence of Betty Wittner and Otto W. Ringer.

WITNESS My hand at the county aforesaid, this 24th day of October, A.D. 1953.

In the presence of:
Betty Wittner
and Otto W Ringer

Anna Rose Braune
Justice of the Peace

Date received by County Recorder OCT 27 1953; Signature James D. Riggs County Recorder; Recorded Book 67, Page 245; Date Received by State Registrar NOV 25 1953

COMPARED

(Use typewriter and/or black ink)

(This copy for the Bride and Groom)

Form DPH-48027

(Use typewriter and/or black ink)

Officiant should send this copy back to the County Recorder immediately.

Department of Public Health
Division of Vital Statistics
Boise, Idaho

STATE OF IDAHO

State File No. 6860
County File No. ~~376442~~

County of Kootenai

Marriage License

KNOW ALL MEN BY THIS CERTIFICATE: That any regularly ordained minister of the Gospel, authorized by the rites and usages of the church or denomination of Christians, Hebrews, or religious body of which he may be a member, or any Judge or Justice of the Peace, or competent officer to whom this may come, he not knowing of any lawful impediments thereto, is hereby authorized and empowered to solemnize the rites of Matrimony between:

GROOM		AND	BRIDE	
1. Full Name	Otto W. Finger		9. Full Name	Betty Wittner
2. Address:	South Bend (City) St. Joseph (County) Indiana (State)		10. Address:	South Bend (City) St. Joseph (County) Indiana (State)
3. Age 22	4. Color or Race W 5. Single S 6. Widowed 7. Divorced		11. Age 21	12. Color or Race W 13. Single 14. Widowed 15. Divorced D
8. Birthplace: City	Clinton State Indiana		16. Maiden Name if previously married	Betty Wittner
			17. Birthplace: City	Quincy State Illinois

And to certify the same to said parties, or either of them under his hand and seal, in his ministerial or official capacity, and thereupon he is required to deliver this copy to the parties so married.

IN TESTIMONY WHEREOF, I have hereunto set my hand and affixed my official seal,

at Coeur d'Alene, Kootenai County, Idaho,
this 24th day of October, A.D. 1953.

James D. Riggs
Recorder

Marguerite Tomblin
Deputy

Marriage Certificate

I, Anna Rose Braune, a Justice of the Peace,
residing at Coeur d' Alene, in the county of Kootenai in the State of Idaho, do certify that, in accordance with the authority on me conferred by the above license, I did on this 24th day of October, in the year A.D. 1953 at Coeur d' Alene in the county of Kootenai, in the State of Idaho, solemnize the rites of matrimony between Otto W. Finger of South Bend, in the county of St. Joseph, of the State of Indiana, and Betty Wittner of South Bend, in the county of St. Joseph of the state of Indiana, in the presence of Patricia Harter Wolf and Emmet Wolf.

WITNESS My hand at the county aforesaid, this 24th day of October, A.D. 1953.

In the presence of:
Patricia Harter Wolf
and Emmet Wolf

Anna Rose Braune
Justice of the Peace

Date received by County Recorder OCT 27 1953; Signature James D Riggs County Recorder; Recorded Book 67, Page 245; Date Received by State Registrar NOV 25 1953

COMPARED

Department of Public Health
Division of Vital Statistics
Boise, Idaho

STATE OF IDAHO

State File No. 6861
County File No. 276441

(Use typewriter and/or black ink)

County of Kootenai

Marriage License

KNOW ALL MEN BY THIS CERTIFICATE: That any regularly ordained minister of the Gospel, authorized by the rites and usages of the church or denomination of Christians, Hebrews, or religious body of which he may be a member, or any Judge or Justice of the Peace, or competent officer to whom this may come, he not knowing of any lawful impediments thereto, is hereby authorized and empowered to solemnize the rites of Matrimony between:

GROOM		BRIDE
1. Full Name	William L. Berger	9. Full Name: Gladys M. Lowry
2. Address:	Spokane (City) Spokane (County) Washington (State)	10. Address: Spokane (City) Spokane (County) Washington (State)
3. Age	20	11. Age: 20
4. Color or Race	W	12. Color or Race: W
5. Single	S	13. Single: S
6. Widowed		14. Widowed:
7. Divorced		15. Divorced:
8. Birthplace: City	Spokane	16. Maiden Name if previously married: ***
State	Washington	17. Birthplace: City: Mott State: North Dakota

AND

And to certify the same to said parties, or either of them under his hand and seal, in his ministerial or official capacity, and thereupon he is required to deliver this copy to the parties so married.

IN TESTIMONY WHEREOF, I have hereunto set my hand and affixed my official seal, at Coeur d'Alene, Kootenai County, Idaho, this 24th day of October, A.D. 1953.

James D. Riggs
Recorder
Marguerite Tomblin
Deputy

Marriage Certificate

I, Anna Rose Braune, a Justice of the Peace, residing at Coeur d' Alene, in the county of Kootenai in the State of Idaho, do certify that, in accordance with the authority on me conferred by the above license, I did on this 24th day of October, in the year A.D. 1953 at Coeur d' Alene in the county of Kootenai, in the State of Idaho, solemnize the rites of matrimony between William L.Berger of Spokane, in the county of Spokane, of the State of Washington, and Gladys M.Lowry of Spokane, in the county of Spokane of the state of Washington, in the presence of Eleanor A.Price and Howard O.Price.

WITNESS My hand at the county aforesaid, this 24th day of October, A.D. 1953.

In the presence of:
Eleanor A. Price
and Howard C. Price

Anna Rose Braune
Justice of the Peace

Date received by County Recorder OCT 27 1953; Signature James D Riggs County Recorder; Recorded Book 67, Page 244; Date Received by State Registrar NOV 25 1953

COMPARED

Officiant should send this copy back to the County Recorder immediately.

Department of Public Health
Division of Vital Statistics
Boise, Idaho

STATE OF IDAHO

State File No. 6862
County File No. 276440

(Use typewriter and/or black ink)

County of Kootenai

Marriage License

KNOW ALL MEN BY THIS CERTIFICATE: That any regularly ordained minister of the Gospel, authorized by the rites and usages of the church or denomination of Christians, Hebrews, or religious body of which he may be a member, or any Judge or Justice of the Peace, or competent officer to whom this may come, he not knowing of any lawful impediments thereto, is hereby authorized and empowered to solemnize the rites of Matrimony between:

GROOM		BRIDE
1. Full Name	David C. Chedzay	9. Full Name Virginia Wharf
2. Address:	Spokane (City) Spokane (County) Washington (State)	10. Address: Spokane (City) Spokane (County) Washington (State)
3. Age	L	11. Age L
4. Color or Race	W	12. Color or Race W
5. Single		13. Single
6. Widowed		14. Widowed
7. Divorced	D	15. Divorced D
8. Birthplace: City	Spokane State Washington	16. Maiden Name if previously married Virginia Shull
		17. Birthplace: City Rawlins State Wyoming

And to certify the same to said parties, or either of them under his hand and seal, in his ministerial or official capacity, and thereupon he is required to deliver this copy to the parties so married.

IN TESTIMONY WHEREOF, I have hereunto set my hand and affixed my official seal, at Coeur d' Alene, Kootenai County, Idaho, this 24th day of October, A.D. 19 53.

James D. Riggs
Recorder

Patricia Clement
Deputy

Marriage Certificate

I, Anna Rose Braune, a Justice of the Peace, residing at Coeur d' Alene, in the county of Kootenai in the State of Idaho, do certify that, in accordance with the authority on me conferred by the above license, I did on this 24th day of October, in the year A.D. 1953 at Coeur d' Alene in the county of Kootenai, in the State of Idaho, solemnize the rites of matrimony between David C. Chedzay of Spokane, in the county of Spokane, of the State of Washington, and Virginia Wharf of Spokane, in the county of Spokane of the state of Washington, in the presence of Theodora Miles Chedzay and Chas Chedzay.

WITNESS My hand at the county aforesaid, this 24th day of October, A.D. 1953.

In the presence of:
Theodora Miles Chedzay
and
Chas Chedzay

Anna Rose Braune
Justice of the Peace

Date received by County Recorder OCT 27 1953; Signature James D Riggs County Recorder; Recorded Book 67, Page 244; Date Received by State Registrar NOV 25 1953

COMPARED

Officiant should send this copy back to the County Recorder immediately.

(Use typewriter and/or black ink)

Department of Public Health
Division of Vital Statistics
Boise, Idaho

STATE OF IDAHO

State File No. 6863
County File No. ~~276439~~

County of Kootenai

Marriage License

KNOW ALL MEN BY THIS CERTIFICATE: That any regularly ordained minister of the Gospel, authorized by the rites and usages of the church or denomination of Christians, Hebrews, or religious body of which he may be a member, or any Judge or Justice of the Peace, or competent officer to whom this may come, he not knowing of any lawful impediments thereto, is hereby authorized and empowered to solemnize the rites of Matrimony between:

GROOM		AND	BRIDE	
1. Full Name	Allen W. Heare		9. Full Name	Eva June Smeltzer
2. Address:	Grand Coulee (City) Grant (County) Washington (State)		10. Address:	Coulee Dam (City) Okanogan (County) Washington (State)
3. Age	19	4. Color or Race W 5. Single S 6. Widowed 7. Divorced	11. Age	20 12. Color or Race W 13. Single S 14. Widowed 15. Divorced
8. Birthplace: City	Seattle	State Washington	16. Maiden Name if previously married	*******
			17. Birthplace: City	Coulee City State Washington

And to certify the same to said parties, or either of them under his hand and seal, in his ministerial or official capacity, and thereupon he is required to deliver this copy to the parties so married.

IN TESTIMONY WHEREOF, I have hereunto set my hand and affixed my official seal, at Coeur d'Alene, Kootenai County, Idaho, this 24th day of October, A.D. 19 53.

JAMES D. RIGGS
Recorder
Ora E. Lowan
Deputy

Marriage Certificate

I, Anna Rose Braune, a Justice of the Peace, residing at Coeur d'Alene, in the county of Kootenai in the State of Idaho, do certify that, in accordance with the authority on me conferred by the above license, I did on this 24th day of October, in the year A.D. 1953 at Coeur d'Alene in the county of Kootenai, in the State of Idaho, solemnize the rites of matrimony between Allen W. Heare of Grand Coulee, in the county of Grant, of the State of Washington, and Eva June Smeltzer of Coulee Dam, in the county of Okanogan of the state of Washington, in the presence of Patricia M. Heare and Ted C. Rice.

WITNESS My hand at the county aforesaid, this 24th day of October, A.D. 1953.

In the presence of:
Patricia M. Heare
and Ted C. Rice

Anna Rose Braune
Justice of the Peace

Date received by County Recorder Oct 27 1953; Signature James D. Riggs, County Recorder; Recorded Book 67, Page 243; Date Received by State Registrar NOV 25 1953

COMPARED

Officiant should send this copy back to the County Recorder immediately.

Department of Public Health
Division of Vital Statistics
Boise, Idaho

STATE OF IDAHO

State File No. 6864
County File No. 276438

(Use typewriter and/or black ink)

County of Kootenai

Marriage License

KNOW ALL MEN BY THIS CERTIFICATE: That any regularly ordained minister of the Gospel, authorized by the rites and usages of the church or denomination of Christians, Hebrews, or religious body of which he may be a member, or any Judge or Justice of the Peace, or competent officer to whom this may come, he not knowing of any lawful impediments thereto, is hereby authorized and empowered to solemnize the rites of Matrimony between:

GROOM		AND	BRIDE	
1. Full Name	Lynn L. Leggett		9. Full Name	Anne B. Schneider
2. Address:	Seattle (City) King (County) Washington (State)		10. Address:	Seattle (City) King (County) Washington (State)
3. Age	42		11. Age	42
4. Color or Race	W		12. Color or Race	W
5. Single ___ 6. Widowed ___ 7. Divorced	D		13. Single ___ 14. Widowed ___ 15. Divorced	D
8. Birthplace: City	Los Angeles		16. Maiden Name if previously married	Anne B. Crawford
State	California		17. Birthplace: City	Courtenay
			State	B. C. Canada

And to certify the same to said parties, or either of them under his hand and seal, in his ministerial or official capacity, and thereupon he is required to deliver this copy to the parties so married.

IN TESTIMONY WHEREOF, I have hereunto set my hand and affixed my official seal, at Coeur d'Alene, Kootenai County, Idaho, this 24th day of October, A.D. 19 53.

James D. Riggs
Recorder
Carolyn Horning
Deputy

Marriage Certificate

I, Anna Rose Braune, a Justice of the Peace, residing at Coeur d'Alene, in the county of Kootenai in the State of Idaho, do certify that, in accordance with the authority on me conferred by the above license, I did on this 24th day of October, in the year A.D. 19 53 at Coeur d'Alene in the county of Kootenai, in the State of Idaho, solemnize the rites of matrimony between Lynn L. Leggett of Seattle, in the county of King of the State of Washington, and Anne B. Schneider of Seattle in the county of King of the state of Washington, in the presence of Virginia O. Isaacson and Jay F. McLeod.

WITNESS My hand at the county aforesaid, this 24th day of October, A.D. 19 53.

In the presence of:
Virginia O. Isaacson
and
Jay F. McLeod

Anna Rose Braune
Justice of the Peace

Officiant should send this copy back to the County Recorder immediately.

Date received by County Recorder OCT 27 1953 Signature James D Riggs County Recorder; Recorded Book 67, Page 243 Date Received by State Registrar NOV 25 1953

COMPARED

(Use typewriter and/or black ink)

Officiant should send this copy back to the County Recorder immediately.

Department of Public Health
Division of Vital Statistics
Boise, Idaho

STATE OF IDAHO

State File No. 6865
County File No. 276437

County of Kootenai

Marriage License

KNOW ALL MEN BY THIS CERTIFICATE: That any regularly ordained minister of the Gospel, authorized by the rites and usages of the church or denomination of Christians, Hebrews, or religious body of which he may be a member, or any Judge or Justice of the Peace, or competent officer to whom this may come, he not knowing of any lawful impediments thereto, is hereby authorized and empowered to solemnize the rites of Matrimony between:

GROOM		AND	BRIDE	
1. Full Name	Ray E. Anson		9. Full Name	Rose Ann McGraw
2. Address:	Poulsbo (City) Kitsap (County) Washington (State)		10. Address:	Poulsbo (City) Kitsap (County) Washington (State)
3. Age	21		11. Age	21
4. Color or Race	W		12. Color or Race	W
5. Single	S		13. Single	S
6. Widowed			14. Widowed	
7. Divorced			15. Divorced	
8. Birthplace: City	Seattle		16. Maiden Name if previously married	* * *
State	Washington		17. Birthplace: City	Brockway
			State	Montana

And to certify the same to said parties, or either of them under his hand and seal, in his ministerial or official capacity, and thereupon he is required to deliver this copy to the parties so married.

IN TESTIMONY WHEREOF, I have hereunto set my hand and affixed my official seal, at Coeur d'Alene Kootenai County, Idaho, this 24th day of October, A.D. 1953.

James D. Riggs
Recorder
Marguerite Tomblin
Deputy

Marriage Certificate

I, Anna Rose Braune, a Justice of the Peace, residing at Coeur d'Alene, in the county of Kootenai in the State of Idaho, do certify that, in accordance with the authority on me conferred by the above license, I did on this 24th day of October, in the year A.D. 1953 at Coeur d'Alene in the county of Kootenai in the State of Idaho, solemnize the rites of matrimony between Ray E. Anson of Poulsbo, in the county of Kitsap of the State of Washington, and Rose Ann McGraw of Poulsbo, in the county of Kitsap of the state of Washington, in the presence of Betty L. Edwards and Richard G Edwards.

WITNESS My hand at the county aforesaid, this 24th day of October, A.D. 1953.

In the presence of:
Betty L. Edwards
and Richard G Edwards

Anna Rose Braune
Justice of the Peace

Date received by County Recorder OCT 27 1953; Signature James D Riggs County Recorder; Recorded Book 67, Page 242; Date Received by State Registrar NOV 25 1953

COMPARED

Department of Public Health
Division of Vital Statistics
Boise, Idaho

STATE OF IDAHO

State File No. 6866
County File No. 276502

(Use typewriter and/or black ink)

County of Kootenai

Marriage License

KNOW ALL MEN BY THIS CERTIFICATE: That any regularly ordained minister of the Gospel, authorized by the rites and usages of the church or denomination of Christians, Hebrews, or religious body of which he may be a member, or any Judge or Justice of the Peace, or competent officer to whom this may come, he not knowing of any lawful impediments thereto, is hereby authorized and empowered to solemnize the rites of Matrimony between:

GROOM		BRIDE
1. Full Name	Linus Johnson	9. Full Name Ida Peterson
2. Address:	Spokane (City) Spokane (County) Washington (State)	10. Address: Spokane (City) Spokane (County) Washington (State)
3. Age 24	4. Color or Race W 5. Single S 6. Widowed ___ 7. Divorced ___	11. Age 21 12. Color or Race W 13. Single S 14. Widowed ___ 15. Divorced ___
8. Birthplace: City	Mora State Minnesota	16. Maiden Name if previously married ****
		17. Birthplace: City Bonners Ferry State Idaho

AND

And to certify the same to said parties, or either of them under his hand and seal, in his ministerial or official capacity, and thereupon he is required to deliver this copy to the parties so married.

IN TESTIMONY WHEREOF, I have hereunto set my hand and affixed my official seal, at Coeur d'Alene Kootenai County, Idaho, this 10th day of October, A.D. 19 53.

James D. Riggs
Recorder

Carolyn Horning
Deputy

Marriage Certificate

I, Gerald Ammundsen, a minister, residing at Bonners Ferry, in the county of Boundary in the State of Idaho, do certify that, in accordance with the authority on me conferred by the above license, I did on this ___ day of ___, in the year A.D. 1953 at Bonners Ferry in the county of Boundary in the State of Idaho, solemnize the rites of matrimony between Linus Johnson of Spokane, in the county of Spokane, of the State of Washington, and Ida Peterson of Spokane, in the county of Spokane of the state of Washington, in the presence of William M. Nally and Betty Peterson.

WITNESS My hand at the county aforesaid, this 24th day of October, A.D. 1953.

In the presence of:

William F. McNally
and Betty Peterson

Gerald Ammundsen

Date received by County Recorder NOV 2 1953; Signature James D. Riggs County Recorder; Recorded Book 67, Page 256

Date Received by State Registrar NOV 25 1953

COMPARED

INDEXED

Officiant should send this copy back to the County Recorder immediately.

(Use typewriter and/or black ink)

Officiant should send this copy back to the County Recorder immediately.

Department of Public Health
Division of Vital Statistics
Boise, Idaho

STATE OF IDAHO

State File No. 6867
County File No. 2764159

County of Kootenai

Marriage License

KNOW ALL MEN BY THIS CERTIFICATE: That any regularly ordained minister of the Gospel, authorized by the rites and usages of the church or denomination of Christians, Hebrews, or religious body of which he may be a member, or any Judge or Justice of the Peace, or competent officer to whom this may come, he not knowing of any lawful impediments thereto, is hereby authorized and empowered to solemnize the rites of Matrimony between:

GROOM		BRIDE
1. Full Name	Theodore M. Pulliam	9. Full Name Constance Lee Buchanan
2. Address: City	Spokane	10. Address: City Spokane
County	Spokane	County Spokane
State	Washington	State Washington
3. Age	28	11. Age 16
4. Color or Race	W	12. Color or Race W
5. Single	S	13. Single S
6. Widowed		14. Widowed
7. Divorced		15. Divorced
8. Birthplace: City	Los Angeles	16. Maiden Name if previously married ********
State	California	17. Birthplace: City Spokane State Washington

And to certify the same to said parties, or either of them under his hand and seal, in his ministerial or official capacity, and thereupon he is required to deliver this copy to the parties so married.

IN TESTIMONY WHEREOF, I have hereunto set my hand and affixed my official seal, at Coeur d'Alene, Kootenai County, Idaho, this 24th day of October, A.D. 1953.

JAMES D. RIGGS
Recorder
Ora E. Irwan
Deputy

Marriage Certificate

I, M.E.Frandsen, a Justice of the Peace, residing at Coeur d'Alene, in the county of Kootenai in the State of Idaho, do certify that, in accordance with the authority on me conferred by the above license, I did on this 24th day of Oct., in the year A.D. 1953 at Coeur d'Alene in the county of Kootenai, in the State of Idaho, solemnize the rites of matrimony between Theodore M. Pulliam of Spokane, in the county of Spokane, of the State of Wash., and Constance Lee Buchanan of Spokane, in the county of Spokane of the state of Wash., in the presence of Wm Buchanan and Mary S. Buchanan.

WITNESS My hand at the county aforesaid, this 24th day of Oct., A.D. 1953.

In the presence of: Wm Buchanan

and Mary S. Buchanan

M. E. Frandsen
Justice of the Peace

Date received by County Recorder OCT 27 1953 Signature James D. Riggs County Recorder; Recorded Book 67, Page 232; Date Received by State Registrar NOV 25 1953 COMPARED

(Use typewriter and/or black ink)

Officiant should send this copy back to the County Recorder immediately.

Department of Public Health
Division of Vital Statistics
Boise, Idaho

STATE OF IDAHO

State File No. 6868
County File No. ~~976458~~

County of Kootenai

Marriage License

KNOW ALL MEN BY THIS CERTIFICATE: That any regularly ordained minister of the Gospel, authorized by the rites and usages of the church or denomination of Christians, Hebrews, or religious body of which he may be a member, or any Judge or Justice of the Peace, or competent officer to whom this may come, he not knowing of any lawful impediments thereto, is hereby authorized and empowered to solemnize the rites of Matrimony between:

GROOM		BRIDE
1. Full Name	Vernon Lelone	9. Full Name Clara May Phillips
2. Address: City	Inchelium	10. Address: City Inchelium
County	Ferry	County Ferry
State	Washington	State Washington
3. Age	23	11. Age 15
4. Color or Race	W	12. Color or Race W
5. Single	S	13. Single S
6. Widowed		14. Widowed
7. Divorced		15. Divorced
8. Birthplace: City	Kewa	16. Maiden Name if previously married
State	Washington	17. Birthplace: City Inchelium
		State Washington

And to certify the same to said parties, or either of them under his hand and seal, in his ministerial or official capacity, and thereupon he is required to deliver this copy to the parties so married.

IN TESTIMONY WHEREOF, I have hereunto set my hand and affixed my official seal, at Coeur d'Alene, Kootenai County, Idaho, this 24 day of October, A.D. 1953.

James D. Riggs
Recorder

Sue Longford
Deputy

Marriage Certificate

I, M.E.Frandsen, a Justice of the Peace, residing at Coeur d'Alene, in the county of Kootenai in the State of Idaho, do certify that, in accordance with the authority on me conferred by the above license, I did on this 24th day of Oct., in the year A.D. 1953 at Coeur d'Alene in the county of Kootenai in the State of Idaho, solemnize the rites of matrimony between Vernon Lelone of Inchelium, in the county of Ferry, of the State of Wash., and Clara May Phillips of Inchelium, in the county of Ferry of the state of Wash., in the presence of Bertha Noyes and Henry S. Jerred.

WITNESS My hand at the county aforesaid, this 24th day of Oct., A.D. 1953.

In the presence of:
Bertha Noyes
and Henry S. Jerred

M. E. Frandsen
Justice of the Peace

Date received by County Recorder OCT 27 1953; Signature James D Riggs County Recorder; Recorded Book 67, Page 232; Date Received by State Registrar NOV 25 1953

COMPARED

INDEXED

Department of Public Health
Division of Vital Statistics
Boise, Idaho

STATE OF IDAHO

State File No. 6869
County File No.

276457

County of Kootenai

Marriage License

KNOW ALL MEN BY THIS CERTIFICATE: That any regularly ordained minister of the Gospel, authorized by the rites and usages of the church or denomination of Christians, Hebrews, or religious body of which he may be a member, or any Judge or Justice of the Peace, or competent officer to whom this may come, he not knowing of any lawful impediments thereto, is hereby authorized and empowered to solemnize the rites of Matrimony between:

GROOM		BRIDE
1. Full Name	Robert B. Ellefson	9. Full Name Ines Sijohn
2. Address:	Spokane (City) Spokane (County) Washington (State)	10. Address: Spokane (City) Spokane (County) Washington (State)
3. Age	26	11. Age 21
4. Color or Race	W	12. Color or Race Indian
5. Single	S	13. Single S
6. Widowed		14. Widowed
7. Divorced		15. Divorced
8. Birthplace: City	Proctor	16. Maiden Name if previously married ***
State	Minnesota	17. Birthplace: City Worley
		State Idaho

AND

And to certify the same to said parties, or either of them under his hand and seal, in his ministerial or official capacity, and thereupon he is required to deliver this copy to the parties so married.

IN TESTIMONY WHEREOF, I have hereunto set my hand and affixed my official seal, at Coeur d'Alene, Kootenai County, Idaho, this 24th day of October, A.D. 1953.

James D. Riggs
Recorder

Marguerite Tomblin
Deputy

Marriage Certificate

I, M.E. Frandsen, a Justice of the Peace, residing at Coeur d'Alene, in the county of Kootenai in the State of Idaho, do certify that, in accordance with the authority on me conferred by the above license, I did on this 24th day of Oct., in the year A.D. 1953 at Coeur d'Alene in the county of Kootenai, in the State of Idaho, solemnize the rites of matrimony between Robert B. Ellefson of Spokane, in the county of Spokane, of the State of Wash., and Inez Sijohn of Spokane, in the county of Spokane of the state of Wash., in the presence of Gabriel Kripa and Genevieve Freidlander.

WITNESS My hand at the county aforesaid, this 24th day of Oct., A.D. 1953.

In the presence of:

Gabriel Kripa

and Genevieve Freidlander

M.E. Frandsen
Justice of the Peace

Date received by County Recorder OCT 27 1953; Signature James D. Riggs County Recorder; Recorded Book 67, Page 231; Date Received by State Registrar NOV 25 1953

COMPARED

(Use typewriter and/or black ink)

(This copy for the Bride and Groom)

Form DPH-48027

Department of Public Health
Division of Vital Statistics
Boise, Idaho

STATE OF IDAHO

State File No. 6870
County File No. 276456

County of Kootenai

Marriage License

KNOW ALL MEN BY THIS CERTIFICATE: That any regularly ordained minister of the Gospel, authorized by the rites and usages of the church or denomination of Christians, Hebrews, or religious body of which he may be a member, or any Judge or Justice of the Peace, or competent officer to whom this may come, he not knowing of any lawful impediments thereto, is hereby authorized and empowered to solemnize the rites of Matrimony between:

GROOM

1. Full Name: William A. LaFleur
2. Address: Odessa (City) Lincoln (County) Washington (State)
3. Age L 4. Color or Race W 5. Single ___ 6. Widowed ___ 7. Divorced D
8. Birthplace: City Republic State Washington

AND

BRIDE

9. Full Name: Florence Woodruff
10. Address: Odessa (City) Lincoln (County) Washington (State)
11. Age L 12. Color or Race W 13. Single ___ 14. Widowed W 15. Divorced ___
16. Maiden Name if previously married: Florence Beers
17. Birthplace: City Blairstown State Missouri

And to certify the same to said parties, or either of them under his hand and seal, in his ministerial or official capacity, and thereupon he is required to deliver this copy to the parties so married.

IN TESTIMONY WHEREOF, I have hereunto set my hand and affixed my official seal, at Coeur d'Alene, Kootenai County, Idaho, this 24th day of October, A.D. 1953.

James D. Riggs
Recorder
Marguerite Tomblin
Deputy

Marriage Certificate

I, M.E.Frandsen, a Justice of the Peace residing at Coeur d'Alene, in the county of Kootenai in the State of Idaho, do certify that, in accordance with the authority on me conferred by the above license, I did on this 24th day of Oct., in the year A.D. 1953 at Coeur d'Alene, in the county of Kootenai, in the State of Idaho, solemnize the rites of matrimony between William A. LaFleur of Odessa, in the county of Lincoln, of the State of Wash., and Florence Woodruff of Odessa, in the county of Lincoln of the state of Wash., in the presence of H.F.Spain and Elmer Mueller.

WITNESS My hand at the county aforesaid, this 24th day of October, A.D. 1953.

In the presence of: H.F.Spain
and Elmer Mueller

M.E. Frandsen

Date received by County Recorder OCT 27 1953 Signature James D. Riggs County Recorder; Recorded Book 67, Page 231 Date Received by State Registrar NOV 25 1953

COMPARED

(Use typewriter and/or black ink)

Officiant should send this copy back to the County Recorder immediately.

Department of Public Health
Division of Vital Statistics
Boise, Idaho

STATE OF IDAHO

State File No. 6871
County File No. 276455

County of Kootenai

Marriage License

KNOW ALL MEN BY THIS CERTIFICATE: That any regularly ordained minister of the Gospel, authorized by the rites and usages of the church or denomination of Christians, Hebrews, or religious body of which he may be a member, or any Judge or Justice of the Peace, or competent officer to whom this may come, he not knowing of any lawful impediments thereto, is hereby authorized and empowered to solemnize the rites of Matrimony between:

GROOM		AND	BRIDE	
1. Full Name	LeRoy Imus		9. Full Name	Nola Pintler
2. Address:	Newman Lake (City) Spokane (County) Washington (State)		10. Address:	Newman Lake (City) Spokane (County) Washington (State)
3. Age	24		11. Age	20
4. Color or Race	W		12. Color or Race	W
5. Single	S		13. Single	S
6. Widowed			14. Widowed	
7. Divorced			15. Divorced	
8. Birthplace: City	Spokane		16. Maiden Name if previously married	....
State	Washington		17. Birthplace: City	Coeur d' Alene
			State	Idaho

And to certify the same to said parties, or either of them under his hand and seal, in his ministerial or official capacity, and thereupon he is required to deliver this copy to the parties so married.

IN TESTIMONY WHEREOF, I have hereunto set my hand and affixed my official seal, at Coeur d'Alene, Kootenai County, Idaho, this 21st day of October, A.D. 19 53.

James D. Riggs
Recorder

Carolyn Herring
Deputy

Marriage Certificate

I, M.E.Frandsen, a Justice of the Peace, residing at Coeur d'Alene, in the county of Kootenai in the State of Idaho, do certify that, in accordance with the authority on me conferred by the above license, I did on this 24th day of Oct., in the year A.D. 19 53 at Coeur d'Alene in the county of Kootenai in the State of Idaho, solemnize the rites of matrimony between LeRoy Imus of Newman Lake, in the county of Spokane, of the State of Wash., and Nola Pintler of Newman Lake, in the county of Spokane of the state of Wash., in the presence of Virgil A. Pintler and Cleo I. Card.

WITNESS My hand at the county aforesaid, this 24th day of October, A.D. 19 53.

In the presence of:
Virgil A Pintler
and Cleo I. Card

M E Frandsen
Justice of the Peace

Date received by County Recorder OCT 27 1953; Signature James D Riggs County Recorder; Recorded Book 67, Page 230; Date Received by State Registrar NOV 25 1953

COMPARED

INDEXED

(Use typewriter and/or black ink)

Officiant should send this copy back to the County Recorder immediately.

(Use typewriter and/or black ink)

Department of Public Health
Division of Vital Statistics
Boise, Idaho

STATE OF IDAHO

State File No. 6872
County File No. 276454

County of Kootenai

Marriage License

KNOW ALL MEN BY THIS CERTIFICATE: That any regularly ordained minister of the Gospel, authorized by the rites and usages of the church or denomination of Christians, Hebrews, or religious body of which he may be a member, or any Judge or Justice of the Peace, or competent officer to whom this may come, he not knowing of any lawful impediments thereto, is hereby authorized and empowered to solemnize the rites of Matrimony between:

GROOM		BRIDE
1. Full Name	John Day	9. Full Name Elsie Eayrs
2. Address:	Kalispell (City) Flathead (County) Montana (State)	10. Address: Kalispell (City) Flathead (County) Montana (State)
3. Age	25	11. Age 27
4. Color or Race	W	12. Color or Race W
5. Single		13. Single
6. Widowed		14. Widowed
7. Divorced	D	15. Divorced D
8. Birthplace: City	Fargo	16. Maiden Name if previously married Elsie Conn
State	North Dakota	17. Birthplace: City Port Angeles State Washington

And to certify the same to said parties, or either of them under his hand and seal, in his ministerial or official capacity, and thereupon he is required to deliver this copy to the parties so married.

IN TESTIMONY WHEREOF, I have hereunto set my hand and affixed my official seal,

at Coeur d'Alene, Kootenai County, Idaho,
this 25th day of October, A.D. 19 53.

James D. Riggs
Recorder
Marguerite Tomblin
Deputy

Marriage Certificate

I, M.E.Frandsen, a Justice of the Peace,
residing at Coeur d'Alene, in the county of Kootenai in the State of Idaho, do certify that, in accordance with the authority on me conferred by the above license, I did on this 25th day of Oct.,
in the year A.D. 19 53 at Coeur d'Alene in the county of Kootenai, in the State of Idaho,
solemnize the rites of matrimony between John Day of Kalispell,
in the county of Flathead, of the State of Mont.,
and Elsie Eayrs of Kalispell, in the county of Flathead
of the state of Mont., in the presence of Margaret Wunderlick and Clarenec Otten.

WITNESS My hand at the county aforesaid, this 25th day of Oct., A.D. 19 53.

In the presence of:
Margaret Wunderlick
and Clarence Otten

M. E Frandsen
Justice of the Peace

Date received by County Recorder OCT 27 1953; Signature James D Riggs County Recorder; Recorded Book 67, Page 230; Date Received by State Registrar NOV 25 1953

COMPARED
Compared

(This copy for the Bride and Groom)

Form DPH-48027

Department of Public Health
Division of Vital Statistics
Boise, Idaho

STATE OF IDAHO

State File No. 6873
County File No.
276449

County of Kootenai

Marriage License

KNOW ALL MEN BY THIS CERTIFICATE: That any regularly ordained minister of the Gospel, authorized by the rites and usages of the church or denomination of Christians, Hebrews, or religious body of which he may be a member, or any Judge or Justice of the Peace, or competent officer to whom this may come, he not knowing of any lawful impediments thereto, is hereby authorized and empowered to solemnize the rites of Matrimony between:

GROOM		BRIDE
1. Full Name	Malvin Jamison, Jr.	9. Full Name Lois Dean
2. Address: City	Walla Walla	10. Address: St. Maries
County	Walla Walla	Benewah
State	Washington	Idaho
3. Age	21	11. Age 18
4. Color or Race	W	12. Color or Race W
5. Single	S	13. Single S
6. Widowed		14. Widowed
7. Divorced		15. Divorced
8. Birthplace: City	Ainsworth	16. Maiden Name if previously married *****
State	Nebraska	17. Birthplace: City Ashton
		State Idaho

And to certify the same to said parties, or either of them under his hand and seal, in his ministerial or official capacity, and thereupon he is required to deliver this copy to the parties so married.

IN TESTIMONY WHEREOF, I have hereunto set my hand and affixed my official seal, at Coeur d' Alene, Kootenai County, Idaho, this 24th day of October, A.D. 1953.

James D. Riggs
Recorder

Patsiann Clement
Deputy

Marriage Certificate

I, George H. Nichols, a Minister, residing at St. Maries, in the county of Benewah, in the State of Idaho, do certify that, in accordance with the authority on me conferred by the above license, I did on this 25 day of October, in the year A.D. 1953 at St. Maries in the county of Benewah, in the State of Idaho, solemnize the rites of matrimony between Malvin Jamison Jr. of Walla Walla, in the county of Walla Walla, of the State of Washington, and Lois Dean of St. Maries, in the county of Benewah of the state of Idaho, in the presence of William Jamison and Ruth Miller.

WITNESS My hand at the county aforesaid, this 25 day of October, A.D. 1953.

In the presence of:
William Jamison
and Ruth Miller

George H. Nichols

Date received by County Recorder OCT 27 1953; Signature James D Riggs County Recorder; Recorded Book 67, Page 248; Date Received by State Registrar NOV 25 1953

COMPARED

(Use typewriter and/or black ink)

Officiant should send this copy back to the County Recorder immediately.

Department of Public Health
Division of Vital Statistics
Boise, Idaho

STATE OF IDAHO

State File No. 6874
County File No. 276450

(Use typewriter and/or black ink)

County of Kootenai

Marriage License

KNOW ALL MEN BY THIS CERTIFICATE: That any regularly ordained minister of the Gospel, authorized by the rites and usages of the church or denomination of Christians, Hebrews, or religious body of which he may be a member, or any Judge or Justice of the Peace, or competent officer to whom this may come, he not knowing of any lawful impediments thereto, is hereby authorized and empowered to solemnize the rites of Matrimony between:

GROOM		AND	BRIDE	
1. Full Name	Paul Charles Conger		9. Full Name	Della Iva Lynn
2. Address:	Fairchild (City) Spokane (County) Washington (State)		10. Address:	Coeur d'Alene (City) Kootenai (County) Idaho (State)
3. Age 22	4. Color or Race W 5. Single S 6. Widowed 7. Divorced		11. Age 20	12. Color or Race W 13. Single S 14. Widowed 15. Divorced
8. Birthplace: City	Stockholm State New York		16. Maiden Name if previously married	* * *
			17. Birthplace: City	Walla Walla State Washington

And to certify the same to said parties, or either of them under his hand and seal, in his ministerial or official capacity, and thereupon he is required to deliver this copy to the parties so married.

IN TESTIMONY WHEREOF, I have hereunto set my hand and affixed my official seal, at Coeur d'Alene, Kootenai County, Idaho, this 23rd day of October, A.D. 19 53.

James D. Riggs
Recorder
Marguerite Tomblin
Deputy

Marriage Certificate

I, Dalles H. Dull, an ordained minister of the gospel, residing at Sandpoint, in the county of Bonner in the State of Idaho, do certify that, in accordance with the authority on me conferred by the above license, I did on this 25th day of October, in the year A.D. 19 53 at Couer d'Alene in the county of Kootenai, in the State of Idaho, solemnize the rites of matrimony between Paul Charles Conger of Fairchild, Wash., in the county of Spokane, of the State of Washington, and Della Iva Lynn of Couer d'Alene, in the county of Kootenai of the state of Idaho, in the presence of Richard H. Northard and Elaine Lynn.

WITNESS My hand at the county aforesaid, this 25th day of October, A.D. 1953.

In the presence of:
Richard H. Northard
and Elaine Lynn

Dalles H. Dull

Officiant should send this copy back to the County Recorder immediately.

Date received by County Recorder OCT 27 1953; Signature James D Riggs County Recorder; Recorded Book 67, Page 249; Date Received by State Registrar NOV 25 1953

COMPARED
INDEXED

Department of Public Health
Division of Vital Statistics
Boise, Idaho

STATE OF IDAHO

State File No. 6875
County File No. 276617

(Use typewriter and/or black ink)

County of Kootenai

Marriage License

KNOW ALL MEN BY THIS CERTIFICATE: That any regularly ordained minister of the Gospel, authorized by the rites and usages of the church or denomination of Christians, Hebrews, or religious body of which he may be a member, or any Judge or Justice of the Peace, or competent officer to whom this may come, he not knowing of any lawful impediments thereto, is hereby authorized and empowered to solemnize the rites of Matrimony between:

GROOM		BRIDE
1. Full Name	J. S. Westphal	9. Full Name Opal M. Close
2. Address: City	Auburn	10. Address: City Auburn
County	King	County King
State	Washington	State Washington
3. Age	53	11. Age 45
Color or Race	W	12. Color or Race W
5. Single ___ 6. Widowed ___ 7. Divorced	D	13. Single ___ 14. Widowed ___ 15. Divorced D
8. Birthplace: City	Wheaton	16. Maiden Name if previously married Opal M. Smith
State	Minnesota	17. Birthplace: City Cowete
		State Oklahoma

And to certify the same to said parties, or either of them under his hand and seal, in his ministerial or official capacity, and thereupon he is required to deliver this copy to the parties so married.

IN TESTIMONY WHEREOF, I have hereunto set my hand and affixed my official seal,

at Coeur d' Alene, Kootenai County, Idaho,
this 26th day of October, A.D. 19 53.

James D. Riggs
Recorder

Patricia Clement
Deputy

Marriage Certificate

I, M.E.Frandsen, a Justice of the Peace,
residing at Coeur d'Alene, in the county of Kootenai in the State of Idaho, do certify that, in accordance with the authority on me conferred by the above license, I did on this 26th day of Oct.,
in the year A.D. 19 53 at Coeur d'Alene in the county of Kootenai, in the State of Idaho,
solemnize the rites of matrimony between J.S.Westphal of Auburn,
in the county of King, of the State of Wash.,
and Opal M. Close of Auburn, in the county of King
of the state of Wash., in the presence of W.J.Cox and Cliff Johnson

WITNESS My hand at the county aforesaid, this 26th day of October, A.D. 19 53.

In the presence of:

W. J. Cox

and Cliff Johnson

M. E. Frandsen
Justice of the Peace

Date received by County Recorder NOV 2 1953; Signature James D. Riggs County Recorder; Recorded Book 67, Page 261; Date Received by State Registrar NOV 25 1953

COMPARED

INDEXED

Officiant should send this copy back to the County Recorder immediately.

Department of Public Health
Division of Vital Statistics
Boise, Idaho

STATE OF IDAHO

State File No. 6876
County File No. 276601

(Use typewriter and/or black ink)

County of Kootenai

Marriage License

KNOW ALL MEN BY THIS CERTIFICATE: That any regularly ordained minister of the Gospel, authorized by the rites and usages of the church or denomination of Christians, Hebrews, or religious body of which he may be a member, or any Judge or Justice of the Peace, or competent officer to whom this may come, he not knowing of any lawful impediments thereto, is hereby authorized and empowered to solemnize the rites of Matrimony between:

GROOM		AND	BRIDE	
1. Full Name	Willi Neumann		9. Full Name	Margarethe Schulken
2. Address:	Holden (City) Chelan (County) Washington (State)		10. Address:	Holden (City) Chelan (County) Washington (State)
3. Age	24		11. Age	20
4. Color or Race	W		12. Color or Race	W
5. Single	S		13. Single	S
6. Widowed			14. Widowed	
7. Divorced			15. Divorced	
8. Birthplace: City	Bromberg		16. Maiden Name if previously married	***
State	Poland		17. Birthplace: City	Jeddinger
			State	Germany

And to certify the same to said parties, or either of them under his hand and seal, in his ministerial or official capacity, and thereupon he is required to deliver this copy to the parties so married.

IN TESTIMONY WHEREOF, I have hereunto set my hand and affixed my official seal, at Coeur d'Alene, Kootenai County, Idaho, this 26th day of October, A.D. 19 53.

James D. Riggs
Recorder
Marguerite Tomblin
Deputy

Marriage Certificate

I, Richard A. Rodning, a clergyman residing at Coeur d'Alene, in the county of Kootenai in the State of Idaho, do certify that, in accordance with the authority on me conferred by the above license, I did on this _____ day of _____, in the year A.D. 19 53 at Coeur d'Alene in the county of Kootenai, in the State of Idaho, solemnize the rites of matrimony between Willi Neumann of Holden, in the county of Chelan, of the State of Washington, and Margarethe Schulken of Holden, in the county of Chelan of the state of Washington, in the presence of F. H. Wiegmann and Margarethe Schulken.

WITNESS My hand at the county aforesaid, this 26th day of October, A.D. 1953.

In the presence of: F. H. Wiegmann

and Mrs. Elaine C. Rodning

Richard A. Rodning

Date received by County Recorder NOV 2 1953; Signature James D Riggs County Recorder; Recorded Book 67, Page 253; Date Received by State Registrar NOV 25 1953

COMPARED

Officiant should send this copy back to the County Recorder immediately.

Department of Public Health
Division of Vital Statistics
Boise, Idaho

STATE OF IDAHO

State File No. 6877
County File No. 276606

County of Kootenai

Marriage License

KNOW ALL MEN BY THIS CERTIFICATE: That any regularly ordained minister of the Gospel, authorized by the rites and usages of the church or denomination of Christians, Hebrews, or religious body of which he may be a member, or any Judge or Justice of the Peace, or competent officer to whom this may come, he not knowing of any lawful impediments thereto, is hereby authorized and empowered to solemnize the rites of Matrimony between:

GROOM		AND	BRIDE	
1. Full Name	E. E. Lehmann		9. Full Name	Matilda Berg
2. Address:	Spokane (City) Spokane (County) Washington (State)		10. Address:	Spokane (City) Spokane (County) Washington (State)
3. Age 55	4. Color or Race W	5. Single ___ 6. Widowed ___ 7. Divorced D	11. Age 44	12. Color or Race W 13. Single ___ 14. Widowed W 15. Divorced ___
8. Birthplace: City	South Bend State Indiana		16. Maiden Name if previously married	Matilda Petersen
			17. Birthplace: City ****** State	Norway

And to certify the same to said parties, or either of them under his hand and seal, in his ministerial or official capacity, and thereupon he is required to deliver this copy to the parties so married.

IN TESTIMONY WHEREOF, I have hereunto set my hand and affixed my official seal, at Coeur d' Alene, Kootenai County, Idaho, this 26th day of October, A.D. 19 53.

James D. Riggs
Recorder

Patricia Clement
Deputy

Marriage Certificate

I, Lyman W. Winkle, a Minister, residing at Coeur d'alene, in the county of Kootenai in the State of Idaho, do certify that, in accordance with the authority on me conferred by the above license, I did on this 26 day of October, in the year A.D. 1953 at Coeur d'alene in the county of Kootenai, in the State of Idaho, solemnize the rites of matrimony between E. E. Lehmann of Spokane, in the county of Spokane, of the State of Washington, and Matilda Berg of Spokane, in the county of Spokane of the state of Washington, in the presence of Geraldine H. Tyler and Mamie J. Morrison.

WITNESS My hand at the county aforesaid, this 26 day of October, A.D. 1953

In the presence of:
Geraldine H. Tyler
and Mamie J. Morrison

Lyman W. Winkle

Date received by County Recorder NOV 2 1953; Signature James D. Riggs County Recorder; Recorded Book 67, Page 255; Date Received by State Registrar NOV 25 1953

COMPARED

(Use typewriter and/or black ink)

Officiant should send this copy back to the County Recorder immediately.

(Use typewriter and/or black ink)

Officiant should send this copy back to the County Recorder immediately.

Department of Public Health
Division of Vital Statistics
Boise, Idaho

STATE OF IDAHO

State File No. 6878
County File No. 26619

County of Kootenai

Marriage License

KNOW ALL MEN BY THIS CERTIFICATE: That any regularly ordained minister of the Gospel, authorized by the rites and usages of the church or denomination of Christians, Hebrews, or religious body of which he may be a member, or any Judge or Justice of the Peace, or competent officer to whom this may come, he not knowing of any lawful impediments thereto, is hereby authorized and empowered to solemnize the rites of Matrimony between:

GROOM		AND	BRIDE	
1. Full Name	Robert W. Stowell		9. Full Name	Marilyn D. White
2. Address:	Olympia (City) Thurston (County) Washington (State)		10. Address:	Olympia (City) Thurston (County) Washington (State)
3. Age 19	4. Color or Race W	5. Single S 6. Widowed 7. Divorced	11. Age 21	12. Color or Race W 13. Single S 14. Widowed 15. Divorced
8. Birthplace: City	Ellensburg State Washington		16. Maiden Name if previously married	****
			17. Birthplace: City	San Rafael State California

And to certify the same to said parties, or either of them under his hand and seal, in his ministerial or official capacity, and thereupon he is required to deliver this copy to the parties so married.

IN TESTIMONY WHEREOF, I have hereunto set my hand and affixed my official seal, at Coeur d' Alene, Kootenai County, Idaho, this 27th day of October, A.D. 19 53.

James D. Riggs
Recorder

Patricia Clement
Deputy

Marriage Certificate

I, M.E.Frandsen, a Justice of the Peace, residing at Coeur d'Alene, in the county of Kootenai in the State of Idaho, do certify that, in accordance with the authority on me conferred by the above license, I did on this 27th day of Oct., in the year A.D. 19 53 at Coeur d'Alene in the county of Kootenai, in the State of Idaho, solemnize the rites of matrimony between Robert W. Stowell of Olympia, in the county of Thurston, of the State of Wash., and Marilyn D. White of Olympia, in the county of Thurston of the state of Wash., in the presence of Napoleon B. Tetro and Mrs Eleanor Tetro.

WITNESS My hand at the county aforesaid, this 27th day of Oct., A.D. 1953.

In the presence of:

Napoleon B. Tetro Jr.

and Mrs Eleanor Tetro

M.E. Frandsen
Justice of the Peace

Date received by County Recorder NOV 2 1953; Signature James D. Riggs County Recorder; Recorded Book 87, Page 262; Date Received by State Registrar NOV 25 1953

COMPARED

INDEXED

Department of Public Health
Division of Vital Statistics
Boise, Idaho

STATE OF IDAHO

State File No. 6879
County File No. 276620

County of Kootenai

Marriage License

KNOW ALL MEN BY THIS CERTIFICATE: That any regularly ordained minister of the Gospel, authorized by the rites and usages of the church or denomination of Christians, Hebrews, or religious body of which he may be a member, or any Judge or Justice of the Peace, or competent officer to whom this may come, he not knowing of any lawful impediments thereto, is hereby authorized and empowered to solemnize the rites of Matrimony between:

GROOM		BRIDE
1. Full Name	Robert A. Spencer	9. Full Name Bertha Spencer
2. Address:	Coeur d'Alene (City) Kootenai (County) Idaho (State)	10. Address: Coeur d'Alene (City) Kootenai (County) Idaho (State)
3. Age	76	11. Age L
4. Color or Race	W	12. Color or Race W
5. Single		13. Single
6. Widowed		14. Widowed
7. Divorced	D	15. Divorced D
8. Birthplace: City	Sterling	16. Maiden Name if previously married Bertha Fry
State	Illinois	17. Birthplace: City ***** State Colorado

And to certify the same to said parties, or either of them under his hand and seal, in his ministerial or official capacity, and thereupon he is required to deliver this copy to the parties so married.

IN TESTIMONY WHEREOF, I have hereunto set my hand and affixed my official seal, at Coeur d'Alene, Kootenai County, Idaho, this 27 day of October, A.D. 19 53.

James D. Riggs
Recorder

Sue Langford
Deputy

Marriage Certificate -

I, M.E.Frandsen, a Justice of the Peace, residing at Coeur d'Alene, in the county of Kootenai in the State of Idaho, do certify that, in accordance with the authority on me conferred by the above license, I did on this 27th day of Oct., in the year A.D. 1953 at Coeur d'Alene in the county of Kootenai, in the State of Idaho, solemnize the rites of matrimony between Robert A. Spencer of Coeur d'Alene, in the county of Kootenai, of the State of Idaho, and Bertha Spencer of Coeur d'Alene in the county of Kootenai of the state of Idaho, in the presence of L.E.Costello and Veronica Costello.

WITNESS My hand at the county aforesaid, this 27th day of October, A.D. 19 53.

In the presence of:

L.E.Costello

and Veronica Costello

M.E Frandsen

Date received by County Recorder NOV 2 1953 Signature James D Riggs County Recorder; Recorded Book 67, Page 262; Date Received by State Registrar NOV 25 1953

INDEXED

(Use typewriter and/or black ink)

Officiant should send this copy back to the County Recorder immediately.

Department of Public Health
Division of Vital Statistics
Boise, Idaho

STATE OF IDAHO

State File No. 6880
County File No. 276621

County of Kootenai

Marriage License

KNOW ALL MEN BY THIS CERTIFICATE: That any regularly ordained minister of the Gospel, authorized by the rites and usages of the church or denomination of Christians, Hebrews, or religious body of which he may be a member, or any Judge or Justice of the Peace, or competent officer to whom this may come, he not knowing of any lawful impediments thereto, is hereby authorized and empowered to solemnize the rites of Matrimony between:

GROOM		BRIDE
1. Full Name	C. Boyt	9. Full Name Margaret Bews
2. Address: City	Edmonton	10. Address: City Edmonton
County	Alberta	County Alberta
State	Canada	State Canada
3. Age	38	11. Age 33
4. Color or Race	W	12. Color or Race W
5. Single		13. Single S
6. Widowed		14. Widowed
7. Divorced	D	15. Divorced
8. Birthplace: City	***	16. Maiden Name if previously married ***
State	England	17. Birthplace: City Longview, Alta
		State Canada

And to certify the same to said parties, or either of them under his hand and seal, in his ministerial or official capacity, and thereupon he is required to deliver this copy to the parties so married.

IN TESTIMONY WHEREOF, I have hereunto set my hand and affixed my official seal, at Coeur d'Alene, Kootenai County, Idaho, this 27th day of October, A.D. 19 53.

James D. Riggs
Recorder

Marguerite Tomblin
Deputy

Marriage Certificate

I, M.F. Frandsen, Justice of the Peace, residing at Coeur d'Alene, in the county of Kootenai in the State of Idaho, do certify that, in accordance with the authority on me conferred by the above license, I did on this 27th day of Oct., in the year A.D. 19 53 at Coeur d'Alene in the county of Kootenai, in the State of Idaho, solemnize the rites of matrimony between C. Boyt of Edmonton, in the county of Alberta, of the State of Canada, and Margaret Bews of Edmonton, in the county of Alberta of the state of Canada, in the presence of L.F. Costello and Veronica Costello.

WITNESS My hand at the county aforesaid, this 27th day of October, A.D. 1953.

In the presence of:

L.F. Costello

and Veronica Costello

M.F. Frandsen
Justice of the Peace

COMPARED

Date received by County Recorder NOV 2 1953; Signature James D. Riggs County Recorder; Recorded Book 67, Page 263; Date Received by State Registrar NOV 25 1953

Form DPH-48027

INDEXED

(Use typewriter and/or black ink)

(This copy for the Bride and Groom)

Department of Public Health
Division of Vital Statistics
Boise, Idaho

STATE OF IDAHO

State File No. 6881
County File No. 276618

(Use typewriter and/or black ink)

County of Kootenai

Marriage License

KNOW ALL MEN BY THIS CERTIFICATE: That any regularly ordained minister of the Gospel, authorized by the rites and usages of the church or denomination of Christians, Hebrews, or religious body of which he may be a member, or any Judge or Justice of the Peace, or competent officer to whom this may come, he not knowing of any lawful impediments thereto, is hereby authorized and empowered to solemnize the rites of Matrimony between:

GROOM		AND	BRIDE
1. Full Name	Napoleon B. Tetro, Jr.		9. Full Name Eleanor Roberts
2. Address:	Chewelah (City) Stevens (County) Washington (State)		10. Address: Northport (City) Stevens (County) Washington (State)
3. Age	21		11. Age 15
4. Color or Race	W		12. Color or Race W
5. Single	S		13. Single S
6. Widowed			14. Widowed
7. Divorced			15. Divorced
8. Birthplace: City	Chewelah State Washington		16. Maiden Name if previously married ###
			17. Birthplace: City Butte State Montana

And to certify the same to said parties, or either of them under his hand and seal, in his ministerial or official capacity, and thereupon he is required to deliver this copy to the parties so married.

IN TESTIMONY WHEREOF, I have hereunto set my hand and affixed my official seal, at Coeur d'Alene, Kootenai County, Idaho, this 27th day of October, A.D. 19 53.

James D. Riggs
Recorder
Carolyn Hornung
Deputy

Marriage Certificate

I, M.E.Frandsen, a Justice of the Peace, residing at Coeur d'Alene, in the county of Kootenai in the State of Idaho, do certify that, in accordance with the authority on me conferred by the above license, I did on this 27th day of Oct., in the year A.D. 19 53 at Coeur d'Alene in the county of Kootenai, in the State of Idaho, solemnize the rites of matrimony between Napoleon B. Tetro Jr. of Chewelah, in the county of Stevens, of the State of Wash. Stevens, and Eleanor Roberts of Northport, in the county of Ione Tetro of the state of Wash., in the presence of N.B.Tetro and 27th October 53.

WITNESS My hand at the county aforesaid, this ____ day of ____, A.D. 19____.

In the presence of: N.B. Tetro
and Ione Tetro

M.E Frandsen
Justice of the Peace

COMPARED

Date received by County Recorder NOV 2 1953; Signature James D Riggs County Recorder; Recorded Book 67, Page 261; Date Received by State Registrar NOV 25 1953

INDEXED

Officiant should send this copy back to the County Recorder immediately.

Department of Public Health
Division of Vital Statistics
Boise, Idaho

STATE OF IDAHO

State File No. 6882
County File No. 276622

County of Kootenai

Marriage License

KNOW ALL MEN BY THIS CERTIFICATE: That any regularly ordained minister of the Gospel, authorized by the rites and usages of the church or denomination of Christians, Hebrews, or religious body of which he may be a member, or any Judge or Justice of the Peace, or competent officer to whom this may come, he not knowing of any lawful impediments thereto, is hereby authorized and empowered to solemnize the rites of Matrimony between:

GROOM		BRIDE
1. Full Name	Connor D. Wyllys	9. Full Name Justene M. Williams
2. Address:	Seattle (City) King (County) Washington (State)	10. Address: Seattle (City) King (County) Washington (State)
3. Age	19	11. Age 19
4. Color or Race	W	12. Color or Race W
5. Single	S	13. Single S
6. Widowed		14. Widowed
7. Divorced		15. Divorced
8. Birthplace: City	Seattle	16. Maiden Name if previously married ********
State	Washington	17. Birthplace: City Seattle State Washington

And to certify the same to said parties, or either of them under his hand and seal, in his ministerial or official capacity, and thereupon he is required to deliver this copy to the parties so married.

IN TESTIMONY WHEREOF, I have hereunto set my hand and affixed my official seal, at Coeur d'Alene, Kootenai County, Idaho, this 28th day of October, A.D. 1953.

JAMES D. RIGGS
Recorder
Ora E. Swan
Deputy

Marriage Certificate

I, M.F. Frandsen, a Justice of the Peace, residing at Coeur d'Alene, in the county of Kootenai in the State of Idaho, do certify that, in accordance with the authority on me conferred by the above license, I did on this 28th day of Oct., in the year A.D. 19 53 at Coeur d'Alene in the county of Kootenai, in the State of Idaho, solemnize the rites of matrimony between Connor D. Wyllys of Seattle, in the county of King, of the State of Wash., and Justene M. Williams of Seattle, in the county of King of the state of Wash., in the presence of Ralph R. Wyllys and Marjorie Wyllys.

WITNESS My hand at the county aforesaid, this 28th day of Oct., A.D. 19 53.

In the presence of:
Ralph R. Wyllys
and Marjorie J. Wyllys

M. E Frandsen
Justice of the Peace

Date received by County Recorder NOV 2 1953; Signature James D. Riggs County Recorder; Recorded Book 67, Page 263

COMPARED
Date Received by State Registrar NOV 25 1953

INDEXED

(Use typewriter and/or black ink)

Officiant should send this copy back to the County Recorder immediately.

Department of Public Health
Division of Vital Statistics
Boise, Idaho

STATE OF IDAHO

State File No. 6883
County File No. 276618

(Use typewriter and/or black ink)

County of Kootenai

Marriage License

KNOW ALL MEN BY THIS CERTIFICATE: That any regularly ordained minister of the Gospel, authorized by the rites and usages of the church or denomination of Christians, Hebrews, or religious body of which he may be a member, or any Judge or Justice of the Peace, or competent officer to whom this may come, he not knowing of any lawful impediments thereto, is hereby authorized and empowered to solemnize the rites of Matrimony between:

GROOM		AND	BRIDE	
1. Full Name	Harold E. Mason		9. Full Name	Marbie Brandt
2. Address:	Cataldo (City) Kootenai (County) Idaho (State)		10. Address:	Cataldo (City) Kootenai (County) Idaho (State)
3. Age 21	4. Color or Race W	5. Single S 6. Widowed 7. Divorced	11. Age 18	12. Color or Race W 13. Single S 14. Widowed 15. Divorced
8. Birthplace: City	Memphis State Tennessee		16. Maiden Name if previously married	* * *
			17. Birthplace: City	Anamoose State N. Dakota

And to certify the same to said parties, or either of them under his hand and seal, in his ministerial or official capacity, and thereupon he is required to deliver this copy to the parties so married.

IN TESTIMONY WHEREOF, I have hereunto set my hand and affixed my official seal,
at Coeur d'Alene, Kootenai County, Idaho,
this 27th day of October, A.D. 19 53.

James D. Riggs
Recorder
Marguerite Tomblin
Deputy

Marriage Certificate

I, Ernest W. Stuchbery, a Baptist Minister of the Gospel,
residing at Pinehurst, in the county of Shoshone in the State of Idaho, do certify
that, in accordance with the authority on me conferred by the above license, I did on this 28 day of October,
in the year A.D. 1953 at Pinehurst in the county of Shoshone, in the State of Idaho,
solemnize the rites of matrimony between Harold E. Mason of Cataldo
in the county of Kootenai, of the State of Idaho,
and Marbie Brandt of Cataldo, in the county of Kootenai
of the state of Idaho, in the presence of Deniece Brandt and Glenn Higbee.
WITNESS My hand at the county aforesaid, this 28 day of October, A.D. 1953.
In the presence of:
Deniece Brandt Cataldo, Idaho
and Glenn Higbee Cataldo, Idaho

Ernest W. Stuchbery

Date received by County Recorder NOV 2 1953, Signature James D Riggs County Recorder; Recorded Book 67, Page 256 Date Received by State Registrar NOV 25 1953

COMPARED

INDEXED

Officiant should send this copy back to the County Recorder immediately.

Department of Public Health
Division of Vital Statistics
Boise, Idaho

STATE OF IDAHO

State File No. 6884
County File No. [illegible]

(Use typewriter and/or black ink)

County of Kootenai

Marriage License

KNOW ALL MEN BY THIS CERTIFICATE: That any regularly ordained minister of the Gospel, authorized by the rites and usages of the church or denomination of Christians, Hebrews, or religious body of which he may be a member, or any Judge or Justice of the Peace, or competent officer to whom this may come, he not knowing of any lawful impediments thereto, is hereby authorized and empowered to solemnize the rites of Matrimony between:

GROOM		BRIDE
1. Full Name	Dale Harrington	9. Full Name Bonita Royer
2. Address:	Bonners Ferry (City) Boundary (County) Idaho (State)	10. Address: Bonners Ferry (City) Boundary (County) Idaho (State)
3. Age	20	11. Age 16
4. Color or Race	W	12. Color or Race W
5. Single	S	13. Single S
6. Widowed		14. Widowed
7. Divorced		15. Divorced
8. Birthplace: City	Bonners Ferry	16. Maiden Name if previously married ****
State	Idaho	17. Birthplace: City Bonners Ferry State Idaho

AND

And to certify the same to said parties, or either of them under his hand and seal, in his ministerial or official capacity, and thereupon he is required to deliver this copy to the parties so married.

IN TESTIMONY WHEREOF, I have hereunto set my hand and affixed my official seal, at Coeur d'Alene, Kootenai County, Idaho, this 28th day of October, A.D. 1953.

James D. Riggs
Recorder

Carolyn Horning
Deputy

Marriage Certificate

I, Eldred Nelson, a Minister, residing at Bonners Ferry, in the county of Boundary in the State of Idaho, do certify that, in accordance with the authority on me conferred by the above license, I did on this 28th day of October, in the year A.D. 1953 at Bonners Ferry, in the county of Boundary, in the State of Idaho, solemnize the rites of matrimony between Dale D Harrington of Bonners Ferry, in the county of Boundary of the State of Idaho, and Bonita Royer of Bonners Ferry, in the county of Boundary of the state of Idaho, in the presence of Homer Royer and Wayne Harrington.

WITNESS My hand at the county aforesaid, this 28th day of October, A.D. 1953.

In the presence of:
Homer Royer
and Wayne Harrington

Eldred Nelson

COMPARED

Date received by County Recorder NOV 2 1953; Signature James D Riggs County Recorder; Recorded Book 67, Page 257; Date Received by State Registrar NOV 25 1953

Officiant should send this copy back to the County Recorder immediately.

(Use typewriter and/or black ink)

Officiant should send this copy back to the County Recorder immediately.

Department of Public Health
Division of Vital Statistics
Boise, Idaho

STATE OF IDAHO

State File No. 6885
County File No. 276623

County of Kootenai

Marriage License

KNOW ALL MEN BY THIS CERTIFICATE: That any regularly ordained minister of the Gospel, authorized by the rites and usages of the church or denomination of Christians, Hebrews, or religious body of which he may be a member, or any Judge or Justice of the Peace, or competent officer to whom this may come, he not knowing of any lawful impediments thereto, is hereby authorized and empowered to solemnize the rites of Matrimony between:

GROOM		AND	BRIDE	
1. Full Name	David Roth		9. Full Name	Frances Randall
2. Address:	Rathdrum (City) Kootenai (County) Idaho (State)		10. Address:	Rathdrum (City) Kootenai (County) Idaho (State)
3. Age 18 4. Color or Race W 5. Single S 6. Widowed 7. Divorced			11. Age 18 12. Color or Race W 13. Single S 14. Widowed 15. Divorced	
8. Birthplace: City	Rathdrum State Idaho		16. Maiden Name if previously married	***
			17. Birthplace: City	Whitefish State Montana

And to certify the same to said parties, or either of them under his hand and seal, in his ministerial or official capacity, and thereupon he is required to deliver this copy to the parties so married.

IN TESTIMONY WHEREOF, I have hereunto set my hand and affixed my official seal,

at Coeur d' Alene, Kootenai County, Idaho,
this 29th day of October, A.D. 19 53.

James D. Riggs
Recorder
Marguerite Tomblin
Deputy

Marriage Certificate

I, M.E.Frandsen, a Justice of the Peace,
residing at Coeur d'Alene, in the county of Kootenai in the State of Idaho, do certify that, in accordance with the authority on me conferred by the above license, I did on this 29th day of Oct., in the year A.D. 19 53 at Coeur d'Alene in the county of Kootenai, in the State of Idaho, solemnize the rites of matrimony between David Roth of Rathdrum, in the county of Kootenai, of the State of Idaho, and Frances Randall of Rathdrum, in the county of Kootenai of the state of Idaho, in the presence of Rosann Howell and Arthur Howell.

WITNESS My hand at the county aforesaid, this 29th day of Oct., A.D. 1953.

In the presence of:
Rosann Howell
and Arthur R. Howell

M.E. Frandsen
Justice of the Peace

COMPARED

Date received by County Recorder NOV 2 1953; Signature James D Riggs County Recorder; Recorded Book 67, Page 264; Date Received by State Registrar NOV 25 1953

INDEXED

(Use typewriter and/or black ink)

Officiant should send this copy back to the County Recorder immediately.

Department of Public Health
Division of Vital Statistics
Boise, Idaho

STATE OF IDAHO

State File No. 6886
County File No. 276624

County of Kootenai

Marriage License

KNOW ALL MEN BY THIS CERTIFICATE: That any regularly ordained minister of the Gospel, authorized by the rites and usages of the church or denomination of Christians, Hebrews, or religious body of which he may be a member, or any Judge or Justice of the Peace, or competent officer to whom this may come, he not knowing of any lawful impediments thereto, is hereby authorized and empowered to solemnize the rites of Matrimony between:

GROOM		BRIDE
1. Full Name	Arthur R. Howell	9. Full Name Rosann Paradis
2. Address:	Rathdrum (City) Kootenai (County) Idaho (State)	10. Address Rathdrum (City) Kootenai (County) Idaho (State)
3. Age	23	11. Age 18
4. Color or Race	W	12. Color or Race W
5. Single	S	13. Single S
6. Widowed		14. Widowed
7. Divorced		15. Divorced
8. Birthplace: City	Rathdrum State Idaho	16. Maiden Name if previously married ****
		17. Birthplace: City Scobey State Montana

And to certify the same to said parties, or either of them under his hand and seal, in his ministerial or official capacity, and thereupon he is required to deliver this copy to the parties so married.

IN TESTIMONY WHEREOF, I have hereunto set my hand and affixed my official seal, at Coeur d'Alene, Kootenai County, Idaho, this 29th day of October, A.D. 19 53.

James D. Riggs
Recorder

Carolyn Horning
Deputy

Marriage Certificate

I, M.F. Frandsen, a Justice of the Peace, residing at Coeur d'Alene, in the county of Kootenai in the State of Idaho, do certify that, in accordance with the authority on me conferred by the above license, I did on this 29th day of Oct., in the year A.D. 19 53 at Coeur d'Alene in the county of Kootenai, in the State of Idaho, solemnize the rites of matrimony between Arthur R. Howell of Rathdrum, in the county of Kootenai, of the State of Idaho, and Rosann Paradis of Rathdrum, in the county of Kootenai of the state of Idaho, in the presence of David Roth and Frances Randall.

WITNESS My hand at the county aforesaid, this 29th day of October, A.D. 1953.

In the presence of: David Roth

and Frances Randall

M.F. Frandsen
Justice of the Peace

Date received by County Recorder NOV 2 1953; Signature James D. Riggs County Recorder; Recorded Book 67, Page 264; Date Received by State Registrar NOV 25 1953

INDEXED

Department of Public Health
Division of Vital Statistics
Boise, Idaho

STATE OF IDAHO

State File No. 6887
County File No. 276610

(Use typewriter and/or black ink)

County of Kootenai

Marriage License

KNOW ALL MEN BY THIS CERTIFICATE: That any regularly ordained minister of the Gospel, authorized by the rites and usages of the church or denomination of Christians, Hebrews, or religious body of which he may be a member, or any Judge or Justice of the Peace, or competent officer to whom this may come, he not knowing of any lawful impediments thereto, is hereby authorized and empowered to solemnize the rites of Matrimony between:

GROOM		BRIDE
1. Full Name	Grady Cargill	9. Full Name: Viola S. Martin
2. Address:	Sandpoint (City) Bonner (County) Idaho (State)	10. Address: Sandpoint (City) Bonner (County) Idaho (State)
3. Age 33 4. Color or Race W 5. Single ___ 6. Widowed ___ 7. Divorced D		11. Age 39 12. Color or Race W 13. Single ___ 14. Widowed ___ 15. Divorced D
8. Birthplace: City	Detroit State Texas	16. Maiden Name if previously married: Viola Schell
		17. Birthplace: City Beaver County State Oklahoma

And to certify the same to said parties, or either of them under his hand and seal, in his ministerial or official capacity, and thereupon he is required to deliver this copy to the parties so married.

IN TESTIMONY WHEREOF, I have hereunto set my hand and affixed my official seal, at Coeur d'Alene, Kootenai County, Idaho, this 31st day of October, A.D. 19 53.

James D. Riggs
Recorder

Marguerite Tomblin
Deputy

Marriage Certificate

I, Maxine Whitney, a Probate Judge, residing at Coeur d'Alene, in the county of Kootenai in the State of Idaho, do certify that, in accordance with the authority on me conferred by the above license, I did on this 31st day of October, in the year A.D. 1953 at Coeur d'Alene in the county of Kootenai, in the State of Idaho, solemnize the rites of matrimony between Grady Cargill of Sandpoint, in the county of Bonner, of the State of Idaho, and Viola S. Martin of Sandpoint, in the county of Bonner of the state of Idaho, in the presence of Lauretta Schmieder and Lennis McLeod.

WITNESS My hand at the county aforesaid, this 31st day of October, A.D. 19 53.

In the presence of:
Lauretta Schmieder
and
Lennis McLeod

Maxine Whitney
Probate Judge

Officiant should send this copy back to the County Recorder immediately.

Date received by County Recorder NOV 2 1953; Signature ___ County Recorder; Recorded Book 67, Page 257; Date Received by State Registrar NOV 25 1953

COMPARED

INDEXED

Department of Public Health
Division of Vital Statistics
Boise, Idaho

STATE OF IDAHO

State File No. 6888
County File No. 276611

(Use typewriter and/or black ink)

County of Kootenai

Marriage License

KNOW ALL MEN BY THIS CERTIFICATE: That any regularly ordained minister of the Gospel, authorized by the rites and usages of the church or denomination of Christians, Hebrews, or religious body of which he may be a member, or any Judge or Justice of the Peace, or competent officer to whom this may come, he not knowing of any lawful impediments thereto, is hereby authorized and empowered to solemnize the rites of Matrimony between:

GROOM		BRIDE
1. Full Name	Orbin D. Joplin	9. Full Name Beverly C. Joyce
2. Address: City	Oceano	10. Address: City Spokane
County	San Luis Obispo	County Spokane
State	California	State Washington
3. Age	22	11. Age 21
4. Color or Race	W	12. Color or Race W
5. Single	S	13. Single
6. Widowed		14. Widowed
7. Divorced		15. Divorced D
8. Birthplace: City	Portales	16. Maiden Name if previously married Beverly C. Porter
State	New Mexico	17. Birthplace: City Spokane
		State Washington

And to certify the same to said parties, or either of them under his hand and seal, in his ministerial or official capacity, and thereupon he is required to deliver this copy to the parties so married.

IN TESTIMONY WHEREOF, I have hereunto set my hand and affixed my official seal,

at Coeur d'Alene, Kootenai County, Idaho,

this 31st day of October, A.D. 19 53.

JAMES D. RIGGS
Recorder

Ora E. Swan
Deputy

Marriage Certificate

I, Lyman W Winbel, a Minister,

residing at Coeur d'alene, in the county of Kootenai in the State of Idaho, do certify that, in accordance with the authority on me conferred by the above license, I did on this 31 day of October, in the year A.D. 1953 at Coeur d'alene in the county of Kootenai, in the State of Idaho, solemnize the rites of matrimony between Orbin D. Joplin of Oceano, in the county of San Luis Obispo, of the State of California, and Beverly C. Joyce of Spokane, in the county of Spokane of the state of Washington in the presence of Rosa Dawn Hilliary and Leonard J. Hilliary:

WITNESS My hand at the county aforesaid, this 31 day of October, A.D. 1953

In the presence of:

Rosa Dawn Hilliary

and Leonard J. Hilliary

Lyman W. Winbel

COMPARED

Date received by County Recorder NOV 2 1953; Signature James D Riggs County Recorder; Recorded Book 67, Page 258; Date Received by State Registrar NOV 25 1953

Officiant should send this copy back to the County Recorder immediately.

INDEXED

Department of Public Health
Division of Vital Statistics
Boise, Idaho

STATE OF IDAHO

State File No. 6889
County File No. 26842

(Use typewriter and/or black ink)

County of Kootenai

Marriage License

KNOW ALL MEN BY THIS CERTIFICATE: That any regularly ordained minister of the Gospel, authorized by the rites and usages of the church or denomination of Christians, Hebrews, or religious body of which he may be a member, or any Judge or Justice of the Peace, or competent officer to whom this may come, he not knowing of any lawful impediments thereto, is hereby authorized and empowered to solemnize the rites of Matrimony between:

GROOM	AND	BRIDE
1. Full Name: Ray W. Pfaifer		9. Full Name: Betty Jean Childers
2. Address: Martin (City) Grant (County) Washington (State)		10. Address: Almira (City) Lincoln (County) Washington (State)
3. Age 30 4. Color or Race W 5. Single S 6. Widowed 7. Divorced		11. Age 23 12. Color or Race W 13. Single S 14. Widowed 15. Divorced
8. Birthplace: City Wilson Creek State Washington		16. Maiden Name if previously married **
		17. Birthplace: City Spokane State Washington

And to certify the same to said parties, or either of them under his hand and seal, in his ministerial or official capacity, and thereupon he is required to deliver this copy to the parties so married.

IN TESTIMONY WHEREOF, I have hereunto set my hand and affixed my official seal, at Coeur d' Alene, Kootenai County, Idaho, this 31st day of October, A.D. 19 53.

James D. Riggs
Recorder

Patricia Clement
Deputy

Marriage Certificate

I, Richard A. Rodning, a clergyman residing at Coeur d'Alene, in the county of Kootenai in the State of Idaho, do certify that, in accordance with the authority on me conferred by the above license, I did on this 31st day of October, in the year A.D. 19 53 at Coeur d' Alene in the county of Kootenai, in the State of Idaho, solemnize the rites of matrimony between Ray W. Pfeifer of Martin, in the county of Grant, of the State of Washington, and Betty Jean Childers of Almira, in the county of Lincoln of the state of Washington, in the presence of Norman Nelson and Gladys Nelson.

WITNESS My hand at the county aforesaid, this 31st day of October, A.D. 19 53.

In the presence of:
Norman Nelson
and
Gladys Nelson

Richard A. Rodning

Officiant should send this copy back to the County Recorder immediately.

Date received by County Recorder NOV 2 1953; Signature James D Riggs County Recorder; Recorded Book 67, Page 258 Date Received by State Registrar NOV 25 1953

INDEXED

Department of Public Health
Division of Vital Statistics
Boise, Idaho

STATE OF IDAHO

State File No. 6890
County File No. 276613

County of Kootenai

Marriage License

KNOW ALL MEN BY THIS CERTIFICATE: That any regularly ordained minister of the Gospel, authorized by the rites and usages of the church or denomination of Christians, Hebrews, or religious body of which he may be a member, or any Judge or Justice of the Peace, or competent officer to whom this may come, he not knowing of any lawful impediments thereto, is hereby authorized and empowered to solemnize the rites of Matrimony between:

GROOM		AND	BRIDE	
1. Full Name	Earl N. Dawson, Jr.		9. Full Name	Adeline Connell
2. Address:	Coeur d'Alene (City) Kootenai (County) Idaho (State)		10. Address:	Coeur d'Alene (City), Kootenai (County) Idaho (State)
3. Age	26		11. Age	27
4. Color or Race	W		12. Color or Race	W
5. Single	S		13. Single	S
6. Widowed			14. Widowed	
7. Divorced			15. Divorced	
8. Birthplace: City	Coeur d'Alene State Idaho		16. Maiden Name if previously married	*****
			17. Birthplace: City	Milwaukee State Wisconsin

And to certify the same to said parties, or either of them under his hand and seal, in his ministerial or official capacity, and thereupon he is required to deliver this copy to the parties so married.

IN TESTIMONY WHEREOF, I have hereunto set my hand and affixed my official seal, at Coeur d'Alene, Kootenai County, Idaho, this 28th day of October, A.D. 19 53.

James D. Riggs
Recorder
Carolyn Horning
Deputy

Marriage Certificate

I, Rev George W. Dawson, a Catholic Priest, residing at 919 Indiana Ave CDA, in the county of Kootenai in the State of Idaho, do certify that, in accordance with the authority on me conferred by the above license, I did on this 31st day of Oct., in the year A.D. 1953 at Coeurd'Alene in the county of Kootenai, in the State of Idaho, solemnize the rites of matrimony between Earl N. Dawson, Jr. of Coeur D' Alene, in the county of Kootenai, of the State of Idaho, and Adeline Connell of Coeur D' Alene, in the county of Kootenai of the state of Idaho, in the presence of James F. Dawson and Mary A. Peters.

WITNESS My hand at the county aforesaid, this 31st day of Oct., A.D. 19 53.

In the presence of:
James F Dawson
and Mary Alice Peters

Rev George W Dawson

Date received by County Recorder NOV 2 1953; Signature James D Riggs County Recorder; Recorded Book 67, Page 259; Date Received by State Registrar NOV 25 1953

COMPARED

INDEXED

(Use typewriter and/or black ink)

Officiant should send this copy back to the County Recorder immediately.

Department of Public Health
Division of Vital Statistics
Boise, Idaho

STATE OF IDAHO

State File No. 6891
County File No. 276614

(Use typewriter and/or black ink)

County of Kootenai

Marriage License

KNOW ALL MEN BY THIS CERTIFICATE: That any regularly ordained minister of the Gospel, authorized by the rites and usages of the church or denomination of Christians, Hebrews, or religious body of which he may be a member, or any Judge or Justice of the Peace, or competent officer to whom this may come, he not knowing of any lawful impediments thereto, is hereby authorized and empowered to solemnize the rites of Matrimony between:

GROOM		AND	BRIDE	
1. Full Name	Harold R. Sawyer		9. Full Name	Marian M. Burns
2. Address:	Seattle (City) King (County) Washington (State)		10. Address:	Seattle (City) King (County) Washington (State)
3. Age	41		11. Age	34
4. Color or Race	W		12. Color or Race	W
5. Single			13. Single	
6. Widowed			14. Widowed	
7. Divorced	D		15. Divorced	D
8. Birthplace: City	Scottsbluff		16. Maiden Name if previously married	Marian M. MacNutt
State	Nebraska		17. Birthplace: City	Spokane
			State	Washington

And to certify the same to said parties, or either of them under his hand and seal, in his ministerial or official capacity, and thereupon he is required to deliver this copy to the parties so married.

IN TESTIMONY WHEREOF, I have hereunto set my hand and affixed my official seal,

at Coeur d' Alene, Kootenai County, Idaho,

this 30th day of October, A.D. 19 53.

James D. Riggs
Recorder

Patricia Clement
Deputy

Marriage Certificate

I, Eugene C. Knauth, a minister,

residing at Coeur D Alene, in the county of Kootenai in the State of Idaho, do certify that, in accordance with the authority on me conferred by the above license, I did on this 30th day of October, in the year A.D. 1951 at Coeur D Alene in the county of Kootenai, in the State of Idaho, solemnize the rites of matrimony between Harold R. Sawyer of Seattle, in the county of King, of the State of Washington, and Marian M. Burns of Seattle, in the county of King of the state of Washington, in the presence of Eugenia S. Brandhorst and Wm. H. Brandhorst.

WITNESS My hand at the county aforesaid, this 30th day of October, A.D. 1953.

In the presence of:

Eugenia S. Brandhorst
and Wm. H. Brandhorst

Rev. Eugene Knauth

Officiant should send this copy back to the County Recorder immediately.

Date received by County Recorder NOV 5 1953; Signature James D. Riggs County Recorder; Recorded Book 67, Page 259

Date Received by State Registrar NOV 25 1953

INDEXED

Department of Public Health
Division of Vital Statistics
Boise, Idaho

STATE OF IDAHO

State File No. 6892
County File No. 276616

County of Kootenai

Marriage License

KNOW ALL MEN BY THIS CERTIFICATE: That any regularly ordained minister of the Gospel, authorized by the rites and usages of the church or denomination of Christians, Hebrews, or religious body of which he may be a member, or any Judge or Justice of the Peace, or competent officer to whom this may come, he not knowing of any lawful impediments thereto, is hereby authorized and empowered to solemnize the rites of Matrimony between:

GROOM		BRIDE
1. Full Name	Harold M. Barringer	9. Full Name Janet Berger
2. Address: City	Spokane	10. Address: City Spokane
County	Spokane	County Spokane
State	Washington	State Washington
3. Age	32	11. Age 21
4. Color or Race	W	12. Color or Race W
5. Single		13. Single
6. Widowed		14. Widowed
7. Divorced	D	15. Divorced D
8. Birthplace: City	Ryegate	16. Maiden Name if previously married Janet Hawken
State	Montana	17. Birthplace: City Langdon
		State N. Dakota

AND

And to certify the same to said parties, or either of them under his hand and seal, in his ministerial or official capacity, and thereupon he is required to deliver this copy to the parties so married.

IN TESTIMONY WHEREOF, I have hereunto set my hand and affixed my official seal, at Coeur d'Alene Kootenai County, Idaho, this 13th day of October, A.D. 1953.

James D. Riggs
Recorder

Marguerite Tomblin
Deputy

Marriage Certificate

I, M.E.Frandsen, a Justice of the Peace, residing at Coeur d'Alene, in the county of Kootenai in the State of Idaho, do certify that, in accordance with the authority on me conferred by the above license, I did on this 30th day of Oct. in the year A.D. 1953 at Coeur d'Alene in the county of Kootenai in the State of Idaho, solemnize the rites of matrimony between Harold M. Barringer of Spokane, Wash. in the county of Spokane, of the State of Spokane, and Janet Berger of Spokane, Wash. in the county of Spokane, of the state of Wash., in the presence of Harold E. Barringer and Fay B. Barringer.

WITNESS My hand at the county aforesaid, this 30th day of October, A.D. 1953.

In the presence of:
Fay Barringer
and Harold E Barringer

M. E. Frandsen
Justice of the Peace

Date received by County Recorder NOV 2 1953 Signature James D Riggs County Recorder; Recorded Book 67, Page 260; Date Received by State Registrar NOV 25 1953

COMPARED
INDEXED

(Use typewriter and/or black ink)

Officiant should send this copy back to the County Recorder immediately.

(Use typewriter and/or black ink)

Officiant should send this copy back to the County Recorder immediately.

Department of Public Health
Division of Vital Statistics
Boise, Idaho

STATE OF IDAHO

State File No. 6893
County File No. ~~276626~~

County of Kootenai

Marriage License

KNOW ALL MEN BY THIS CERTIFICATE: That any regularly ordained minister of the Gospel, authorized by the rites and usages of the church or denomination of Christians, Hebrews, or religious body of which he may be a member, or any Judge or Justice of the Peace, or competent officer to whom this may come, he not knowing of any lawful impediments thereto, is hereby authorized and empowered to solemnize the rites of Matrimony between:

GROOM		AND	BRIDE	
1. Full Name	Eugene Nugent		9. Full Name	Betty Jean Baulne
2. Address:	Inchelium (City) Ferry (County) Washington (State)		10. Address:	Inchelium (City) Ferry (County) Washington (State)
3. Age 24	4. Color or Race W	5. Single S 6. Widowed 7. Divorced	11. Age 18	12. Color or Race W 13. Single S 14. Widowed 15. Divorced
8. Birthplace: City	Inchelium State Washington		16. Maiden Name if previously married	***
			17. Birthplace: City	Inchelium State Washington

And to certify the same to said parties, or either of them under his hand and seal, in his ministerial or official capacity, and thereupon he is required to deliver this copy to the parties so married.

IN TESTIMONY WHEREOF, I have hereunto set my hand and affixed my official seal, at Coeur d'Alene, Kootenai County, Idaho, this 30th day of October, A.D. 1953.

James D. Riggs
Recorder.
Marguerite Tomblin
Deputy

Marriage Certificate

I, M.E. Frandsen, a Justice of the Peace, residing at Coeur d'Alene, in the county of Kootenai in the State of Idaho, do certify that, in accordance with the authority on me conferred by the above license, I did on this 30th day of Oct., in the year A.D. 1953 at Coeur d'Alene in the county of Kootenai, in the State of Idaho, solemnize the rites of matrimony between Eugene Nugent of Inchelium, in the county of Ferry, of the State of Wash., and Betty Jean Baulne of Inchelium, in the county of Ferry of the state of Wash., in the presence of Maxine Carden and Russell Carden.

WITNESS My hand at the county aforesaid, this 30th day of Oct., A.D. 1953.

In the presence of:
Maxine Carden
and
Russell Carden

M.E. Frandsen
Justice of the Peace

Date received by County Recorder NOV 2 1953; Signature James D. Riggs County Recorder; Recorded Book 67, Page 265; Date Received by State Registrar NOV 25 1953

COMPARED

INDEXED

Department of Public Health
Division of Vital Statistics
Boise, Idaho

STATE OF IDAHO

State File No. 6894
County File No. 276627

County of Kootenai

Marriage License

KNOW ALL MEN BY THIS CERTIFICATE: That any regularly ordained minister of the Gospel, authorized by the rites and usages of the church or denomination of Christians, Hebrews, or religious body of which he may be a member, or any Judge or Justice of the Peace, or competent officer to whom this may come, he not knowing of any lawful impediments thereto, is hereby authorized and empowered to solemnize the rites of Matrimony between:

GROOM

1. Full Name: Wayne Adams
2. Address: Kalispell, Flathead Montana (City, County, State)
3. Age 18 4. Color or Race W 5. Single S 6. Widowed ___ 7. Divorced ___
8. Birthplace: City Sandpoint State Idaho

AND

BRIDE

9. Full Name: Virginia Wagner
10. Address: Kalispell Flathead Montana (City, County, State)
11. Age 18 12. Color or Race W 13. Single S 14. Widowed ___ 15. Divorced ___
16. Maiden Name if previously married ...
17. Birthplace: City Kalispell State Montana

And to certify the same to said parties, or either of them under his hand and seal, in his ministerial or official capacity, and thereupon he is required to deliver this copy to the parties so married.

IN TESTIMONY WHEREOF, I have hereunto set my hand and affixed my official seal, at Coeur d'Alene, Kootenai County, Idaho, this 30th day of October A.D. 1953.

James D. Riggs
Recorder

Carolyn Horning
Deputy

Marriage Certificate

I, M.E.Frandsen, a Justice of the Peace, residing at Coeur d'Alene, in the county of Kootenai in the State of Idaho, do certify that, in accordance with the authority on me conferred by the above license, I did on this 30th day of Oct., in the year A.D. 1953 at Coeur d'Alene in the county of Kootenai, in the State of Idaho, solemnize the rites of matrimony between Wayne Adams of Kalispell, in the county of Flathead, of the State of Mont., and Virginia Wagner of Kalispell, in the county of Flathead of the state of Mont., in the presence of Eugene Nugent and Linda Wagner.

WITNESS My hand at the county aforesaid, this 30th day of October, A.D. 1953.

In the presence of:
Eugene Nugent
and
Linda Wagner

M.E. Frandsen
Justice of the Peace

NOV 2 1953
Date received by County Recorder; Signature James D. Riggs County Recorder; Recorded Book 67, Page 266

COMPARED
Date Received by State Registrar NOV 25 1953

INDEXED

(Use typewriter and/or black ink)

Officiant should send this copy back to the County Recorder immediately.

Department of Public Health
Division of Vital Statistics
Boise, Idaho

STATE OF IDAHO

State File No. 6895
County File No. 276625

(Use typewriter and/or black ink)

County of Kootenai

Marriage License

KNOW ALL MEN BY THIS CERTIFICATE: That any regularly ordained minister of the Gospel, authorized by the rites and usages of the church or denomination of Christians, Hebrews, or religious body of which he may be a member, or any Judge or Justice of the Peace, or competent officer to whom this may come, he not knowing of any lawful impediments thereto, is hereby authorized and empowered to solemnize the rites of Matrimony between:

GROOM		BRIDE
1. Full Name	Robert Kaller Jr.	9. Full Name: Wilma L. Harter
2. Address: City / County / State	Spokane / Spokane / Washington	10. Address: Coeur d'Alene / Kootenai / Idaho
3. Age	25	11. Age: 21
4. Color or Race	W	12. Color or Race: W
5. Single	S	13. Single:
6. Widowed		14. Widowed:
7. Divorced		15. Divorced: D
8. Birthplace: City / State	Ottumwa / Iowa	16. Maiden Name if previously married: Wilma L. Shadduck
		17. Birthplace: City / State: Grangeville / Idaho

And to certify the same to said parties, or either of them under his hand and seal, in his ministerial or official capacity, and thereupon he is required to deliver this copy to the parties so married.

IN TESTIMONY WHEREOF, I have hereunto set my hand and affixed my official seal, at Coeur d'Alene, Kootenai County, Idaho, this 29th day of October, A.D. 1953.

James D. Riggs
Recorder
Marguerite Tomblin
Deputy

Marriage Certificate

I, M.E.Frandsen, a Justice of the Peace, residing at Coeur d'Alene, in the county of Kootenai in the State of Idaho, do certify that, in accordance with the authority on me conferred by the above license, I did on this 31st day of Oct., in the year A.D. 1953 at Coeur d'Alene in the county of Kootenai, in the State of Idaho, solemnize the rites of matrimony between Robert Kaller Jr. of Spokane, in the county of Spokane, of the State of Wash., and Wilma L. Harter of Coeur d'Alene, in the county of Kootenai of the state of Idaho, in the presence of Donald S. Lewis and Mrs Betty Lewis.

WITNESS My hand at the county aforesaid, this 31st day of Oct., A.D. 1953.

In the presence of:
Donald S. Lewis
and
Betty Lewis

M E Frandsen
Justice of the Peace

Date received by County Recorder NOV 2 1953; Signature James D Riggs County Recorder; Recorded Book 67, Page 265; Date Received by State Registrar NOV 25 1953

Officiant should send this copy back to the County Recorder immediately.

COMPARED

INDEXED

Department of Public Health
Division of Vital Statistics
Boise, Idaho

STATE OF IDAHO

State File No. 6896
County File No. 276628

County of Kootenai

Marriage License

KNOW ALL MEN BY THIS CERTIFICATE: That any regularly ordained minister of the Gospel, authorized by the rites and usages of the church or denomination of Christians, Hebrews, or religious body of which he may be a member, or any Judge or Justice of the Peace, or competent officer to whom this may come, he not knowing of any lawful impediments thereto, is hereby authorized and empowered to solemnize the rites of Matrimony between:

GROOM		AND	BRIDE	
1. Full Name	Karl F. Krull		9. Full Name	Violet Cooper
2. Address:	Seattle (City) King (County) Washington (State)		10. Address:	Seattle (City) King (County) Washington (State)
3. Age 19	4. Color or Race W	5. Single S 6. Widowed 7. Divorced	11. Age 18	12. Color or Race W 13. Single S 14. Widowed 15. Divorced
8. Birthplace: City	Kellogg State Idaho		16. Maiden Name if previously married	***
			17. Birthplace: City	Seattle State Washington

And to certify the same to said parties, or either of them under his hand and seal, in his ministerial or official capacity, and thereupon he is required to deliver this copy to the parties so married.

IN TESTIMONY WHEREOF, I have hereunto set my hand and affixed my official seal, at Coeur d'Alene, Kootenai County, Idaho, this 31st day of October, A.D. 1953.

James D. Riggs
Recorder
Marguerite Tomblin
Deputy

Marriage Certificate

I, M.E. Frandsen, a Justice of the Peace, residing at Coeur d'Alene, in the county of Kootenai in the State of Idaho, do certify that, in accordance with the authority on me conferred by the above license, I did on this 31st day of Oct., in the year A.D. 1953 at Coeur d'Alene in the county of Kootenai, in the State of Idaho, solemnize the rites of matrimony between Karl F. Krull of Seattle, in the county of King, of the State of Wash., and Violet Cooper of Seattle, in the county of King of the state of Wash., in the presence of Betty M. McCallister and John R. McCallister

WITNESS My hand at the county aforesaid, this 31st day of Oct., A.D. 1953.

In the presence of:
Betty McCallister
and John R. McCallister

M.E. Frandsen
Justice of the Peace

Date received by County Recorder NOV 2 1953; Signature James D. Riggs County Recorder; Recorded Book 67, Page 266; Date Received by State Registrar NOV 25 1953

(Use typewriter and/or black ink)

Officiant should send this copy back to the County Recorder immediately.

INDEXED

Department of Public Health
Division of Vital Statistics
Boise, Idaho

STATE OF IDAHO

State File No. 6897
County File No. 276629

County of Kootenai

Marriage License

KNOW ALL MEN BY THIS CERTIFICATE: That any regularly ordained minister of the Gospel, authorized by the rites and usages of the church or denomination of Christians, Hebrews, or religious body of which he may be a member, or any Judge or Justice of the Peace, or competent officer to whom this may come, he not knowing of any lawful impediments thereto, is hereby authorized and empowered to solemnize the rites of Matrimony between:

GROOM		BRIDE
1. Full Name	Sylvan Severson	9. Full Name Alvina Bradley
2. Address:	Kalispell (City) Flathead (County) Montana (State)	10. Address: Kalispell (City) Flathead (County) Montana (State)
3. Age 36	4. Color or Race W 5. Single 6. Widowed 7. Divorced D	11. Age 30 12. Color or Race W 13. Single 14. Widowed W 15. Divorced
8. Birthplace: City	Blanchardville State Wisconsin	16. Maiden Name if previously married Alvina Hellmann
		17. Birthplace: City Malta State Montana

And to certify the same to said parties, or either of them under his hand and seal, in his ministerial or official capacity, and thereupon he is required to deliver this copy to the parties so married.

IN TESTIMONY WHEREOF, I have hereunto set my hand and affixed my official seal, at Coeur d' Alene, Kootenai County, Idaho, this 31st day of October, A.D. 19 53.

James D. Riggs
Recorder
Patricia Clement
Deputy

Marriage Certificate

I, M.E.Frandsen, a Justice of the Peace, residing at Coeur d'Alene, in the county of Kootenai in the State of Idaho, do certify that, in accordance with the authority on me conferred by the above license, I did on this 31st day of Oct., in the year A.D. 19 53 at Coeur d'Alene in the county of Kootenai, in the State of Idaho, solemnize the rites of matrimony between Sylvan Severson of Kalispell, in the county of Flathead, of the State of Mont., and Alvina Bradley of Kalispell, in the county of Flathead of the state of Mont., in the presence of Cliff Johnson and E.J.Cox.

WITNESS My hand at the county aforesaid, this 31st day of Oct., A.D. 1953.

In the presence of: Cliff Johnson

and E.J.Cox

M.E.Frandsen
Justice of the Peace

NOV 2 1953
Date received by County Recorder; Signature James D Riggs County Recorder;
Recorded Book 67, Page 267
Date Received by State Registrar NOV 25 1953

COMPARED

INDEXED

(Use typewriter and/or black ink)

Officiant should send this copy back to the County Recorder immediately.

Department of Public Health
Division of Vital Statistics
Boise, Idaho

STATE OF IDAHO

State File No. 6898
County File No. 276630

(Use typewriter and/or black ink)

County of Kootenai

Marriage License

KNOW ALL MEN BY THIS CERTIFICATE: That any regularly ordained minister of the Gospel, authorized by the rites and usages of the church or denomination of Christians, Hebrews, or religious body of which he may be a member, or any Judge or Justice of the Peace, or competent officer to whom this may come, he not knowing of any lawful impediments thereto, is hereby authorized and empowered to solemnize the rites of Matrimony between:

GROOM		BRIDE
1. Full Name	Max F. Huppert	9. Full Name Mary Lee Lancaster
2. Address:	Seattle (City) King (County) Washington (State)	10. Address: Yakima (City) Yakima (County) Washington (State)
3. Age 24 4. Color or Race W 5. Single S 6. Widowed 7. Divorced		11. Age 19 12. Color or Race W 13. Single S 14. Widowed 15. Divorced
8. Birthplace: City	Miles City State Montana	16. Maiden Name if previously married ********
		17. Birthplace: City Orting State Washington

AND

And to certify the same to said parties, or either of them under his hand and seal, in his ministerial or official capacity, and thereupon he is required to deliver this copy to the parties so married.

IN TESTIMONY WHEREOF, I have hereunto set my hand and affixed my official seal;

at Coeur d'Alene, Kootenai County, Idaho,
this 31st day of October, A.D. 1953.

JAMES D. RIGGS
Recorder
Ora E. Swan
Deputy

Marriage Certificate

I, M.E.Frandsen, a Justice of the Peace,
residing at Coeur d'Alene, in the county of Kootenai in the State of Idaho, do certify that, in accordance with the authority on me conferred by the above license, I did on this 31st day of Oct., in the year A.D. 1953 at Coeur d'Alene in the county of Kootenai in the State of Idaho, solemnize the rites of matrimony between Mat F. Huppert of Seattle, in the county of King of the State of Wash., and Mary Lee Lancaster of Yakima, in the county of Yakima of the state of Wash., in the presence of Mrs Millie Lancaster and W.J.Cox.

WITNESS My hand at the county aforesaid, this 31st day of Oct., A.D. 1953.

In the presence of:
Mrs Millie Lancaster
and
W.J.Cox

M E Frandsen
Justice of the Peace

Date received by County Recorder NOV 2 1953; Signature James D Riggs County Recorder; Recorded Book 67, Page 267; Date Received by State Registrar NOV 25 1953

COMPARED

INDEXED

Officiant should send this copy back to the County Recorder immediately.

Department of Public Health
Division of Vital Statistics
Boise, Idaho

STATE OF IDAHO

State File No. 6899
County File No. 276631

County of Kootenai

Marriage License

KNOW ALL MEN BY THIS CERTIFICATE: That any regularly ordained minister of the Gospel, authorized by the rites and usages of the church or denomination of Christians, Hebrews, or religious body of which he may be a member, or any Judge or Justice of the Peace, or competent officer to whom this may come, he not knowing of any lawful impediments thereto, is hereby authorized and empowered to solemnize the rites of Matrimony between:

GROOM	AND	BRIDE
1. Full Name Albert W. Myers		9. Full Name Irene S. Korbel
2. Address: Amarillo (City) Potter (County) Texas (State)		10. Address: Roswell (City) Chaves (County) New Mexico (State)
3. Age 32 4. Color or Race W 5. Single ___ 6. Widowed ___ 7. Divorced D		11. Age 37 12. Color or Race W 13. Single ___ 14. Widowed ___ 15. Divorced D
8. Birthplace: City Clarendon State Texas		16. Maiden Name if previously married Irene S. Robbins
		17. Birthplace: City Bosworth State Missouri

And to certify the same to said parties, or either of them under his hand and seal, in his ministerial or official capacity, and thereupon he is required to deliver this copy to the parties so married.

IN TESTIMONY WHEREOF, I have hereunto set my hand and affixed my official seal, at Coeur d'Alene, Kootenai County, Idaho, this 31st day of October, A.D. 1953.

JAMES D. RIGGS
Recorder

Ora E. Swan
Deputy

Marriage Certificate

I, M.F.Frandsen, a Justice of the Peace, residing at Coeur d'Alene, in the county of Kootenai in the State of Idaho, do certify that, in accordance with the authority on me conferred by the above license, I did on this 31st day of Oct., in the year A.D. 1953 at Coeur d'Alene in the county of Kootenai, in the State of Idaho, solemnize the rites of matrimony between Albert W. Myers of Amarillo, in the county of Potter, of the State of Texas, and Irene S. Korbel of Roswell, in the county of Chaves of the state of N. Mex., in the presence of Rosa Lee Lowell and Theodore M. Marquis.

WITNESS My hand at the county aforesaid, this 31st day of Oct., A.D. 1953.

In the presence of:
Rosa Lee Lowell
and Theodore M. Marquis

M. E. Frandsen
Justice of the Peace

Date received by County Recorder NOV 2 1953; Signature James D. Riggs County Recorder; Recorded Book 67, Page 268 Date Received by State Registrar NOV 25 1953

COMPARED

INDEXED

(Use typewriter and/or black ink)

Officiant should send this copy back to the County Recorder immediately.

Department of Public Health
Division of Vital Statistics
Boise, Idaho

STATE OF IDAHO

State File No. 6900
County File No. 276632

(Use typewriter and/or black ink)

County of Kootenai

Marriage License

KNOW ALL MEN BY THIS CERTIFICATE: That any regularly ordained minister of the Gospel, authorized by the rites and usages of the church or denomination of Christians, Hebrews, or religious body of which he may be a member, or any Judge or Justice of the Peace, or competent officer to whom this may come, he not knowing of any lawful impediments thereto, is hereby authorized and empowered to solemnize the rites of Matrimony between:

GROOM		AND	BRIDE	
1. Full Name	Theodore M. Marquis		9. Full Name	Rosa Lee Lowell
2. Address:	Yakima (City) Yakima (County) Washington (State)		10. Address:	Yakima (City) Yakima (County) Washington (State)
3. Age 19	4. Color or Race W	5. Single S 6. Widowed 7. Divorced	11. Age 18	12. Color or Race W 13. Single S 14. Widowed 15. Divorced
8. Birthplace: City	Yakima State Washington		16. Maiden Name if previously married	*******
			17. Birthplace: City	Grand Junction State Colorado

And to certify the same to said parties, or either of them under his hand and seal, in his ministerial or official capacity, and thereupon he is required to deliver this copy to the parties so married.

IN TESTIMONY WHEREOF, I have hereunto set my hand and affixed my official seal, at Coeur d'Alene, Kootenai County, Idaho, this 31st day of October, A.D. 1953.

JAMES D. RIGGS
Recorder
Ora E. Swan
Deputy

Marriage Certificate

I, M.F.Frandsen, a Justice of the Peace, residing at Coeur d'Alene, in the county of Kootenai in the State of Idaho, do certify that, in accordance with the authority on me conferred by the above license, I did on this 31st day of Oct., in the year A.D. 1953 at Coeur d'Alene in the county of Kootenai, in the State of Idaho, solemnize the rites of matrimony between Theodore M. Marquis of Yakima, in the county of Yakima, of the State of Wash., and Rosa Lee Lowell of Yakima, in the county of Yakima, of the state of Wash., in the presence of Dorothy Felitz and Harold Felitz.

WITNESS My hand at the county aforesaid, this 31st day of Oct., A.D. 1953.

In the presence of:
Dorothy Felitz
and Harold Felitz

M. E. Frandsen
Justice of the Peace

Officiant should send this copy back to the County Recorder immediately.

Date received by County Recorder NOV 24 1953; Signature James D. Riggs County Recorder; Recorded Book 67, Page 268; Date Received by State Registrar NOV 25 1953

INDEXED

BOOK 16 PAGE 26 185163

Department of Public Health
Division of Vital Statistics
Boise, Idaho

STATE OF IDAHO

State File No. 6901
County File No. _____

(Use typewriter and/or black ink)

County of Latah

Marriage License

KNOW ALL MEN BY THIS CERTIFICATE: That any regularly ordained minister of the Gospel, authorized by the rites and usages of the church or denomination of Christians, Hebrews, or religious body of which he may be a member, or any Judge or Justice of the Peace, or competent officer to whom this may come, he not knowing of any lawful impediments thereto, is hereby authorized and empowered to solemnize the rites of Matrimony between:

GROOM		BRIDE
1. Full Name	Charles E. Taylor	9. Full Name Dorothy L. Glenn
2. Address:	Juliaetta (City) Latah (County) Idaho (State)	10. Address: Kendrick (City) Latah (County) Idaho (State)
3. Age 18 4. Color or Race W 5. Single S 6. Widowed ___ 7. Divorced ___		11. Age 19 12. Color or Race W 13. Single S 14. Widowed ___ 15. Divorced ___
8. Birthplace: City Moscow State Idaho		16. Maiden Name if previously married ___
		17. Birthplace: City Kendrick State Idaho

And to certify the same to said parties, or either of them under his hand and seal, in his ministerial or official capacity, and thereupon he is required to deliver this copy to the parties so married.

IN TESTIMONY WHEREOF, I have hereunto set my hand and affixed my official seal,

at Moscow, Latah County, Idaho,
this 24th day of September, A.D. 1953.

Dessie Babcock
Recorder

~~Deputy~~

Marriage Certificate

I, H. C. Schmidt, a minister of the Gospel,
residing at Kendrick, in the county of Latah in the State of Idaho, do certify
that, in accordance with the authority on me conferred by the above license, I did on this 26 day of September,
in the year A.D. 1953 at Kendrick in the county of Latah, in the State of Idaho,
solemnize the rites of matrimony between Charles E Taylor of Juliaetta,
in the county of Latah, of the State of Idaho,
and Dorothy L. Glenn of Kendrick in the county of Latah
of the state of Idaho, in the presence of Charles Castlebrook and Bernadine Glenn

WITNESS My hand at the county aforesaid, this 24th day of September, A.D. 1953

In the presence of:
Charles Castlebrook
and Bernadine Glenn

H. C. Schmidt

Date received by County Recorder ___; Signature ___ County Recorder; Recorded Book ___, Page ___; Date Received by State Registrar NOV 27 1953

Officiant should send this copy back to the County Recorder immediately.

185163

Marriage License

Charles E. Taylor

and

Dorothy L. Glenn

State of Idaho } ss
County of Latah }

I certify that this instrument was filed on the 15 day of October 1953 at 11:10 o'clock A. M. Request of F. C. Schmidt recorded in vol. 16 of Marriages at page 26.

BESSIE BABCOCK
County Recorder

By Rose Blanchard
Deputy

Fee $

185143 BOOK 16 PAGE 25

Department of Public Health
Division of Vital Statistics
Boise, Idaho

STATE OF IDAHO

State File No. 6902
County File No.

(Use typewriter and/or black ink)

County of Latah

Marriage License

KNOW ALL MEN BY THIS CERTIFICATE: That any regularly ordained minister of the Gospel, authorized by the rites and usages of the church or denomination of Christians, Hebrews, or religious body of which he may be a member, or any Judge or Justice of the Peace, or competent officer to whom this may come, he not knowing of any lawful impediments thereto, is hereby authorized and empowered to solemnize the rites of Matrimony between:

GROOM		AND	BRIDE	
1. Full Name	Victor Hurich		9. Full Name	Thelma Andrews
2. Address:	Moscow (City) Latah (County) Idaho (State)		10. Address:	Clarkston (City) Asotin (County) Washington (State)
3. Age	47		11. Age	44
4. Color or Race	W		12. Color or Race	W
5. Single			13. Single	
6. Widowed			14. Widowed	
7. Divorced	X		15. Divorced	X
8. Birthplace: City	Dickinson		16. Maiden Name if previously married	Thelma Huber
State	N. Dakota		17. Birthplace: City	Anatone
			State	Washington

And to certify the same to said parties, or either of them under his hand and seal, in his ministerial or official capacity, and thereupon he is required to deliver this copy to the parties so married.

IN TESTIMONY WHEREOF, I have hereunto set my hand and affixed my official seal, at Moscow, Latah County, Idaho, this 26th day of September, A.D. 19 53.

BESSIE BABCOCK,
Recorder
Rose Blanchard
Deputy

Marriage Certificate

I, Anna Rose Braune, a Justice of the Peace, residing at Coeur d'Alene, in the county of Kootenai in the State of Idaho, do certify that, in accordance with the authority on me conferred by the above license, I did on this 27th day of September, in the year A.D. 1953 at Coeur d'Alene in the county of Kootenai, in the State of Idaho, solemnize the rites of matrimony between Victor Hurich of Moscow, in the county of Latah, of the State of Idaho, and Thelma Andrews of Clarkston, in the county of Asotin of the state of Washington, in the presence of J. W. Donald and Ed W Braune.

WITNESS My hand at the county aforesaid, this 27th day of September, A.D. 1953.

In the presence of
J. W. Donald
and
Ed W Braune

Anna Rose Braune
Justice of the Peace

Officiant should send this copy back to the County Recorder immediately.

Date received by County Recorder ; Signature County Recorder; Recorded Book , Page ; Date Received by State Registrar NOV 27 1953

185143

Marriage License

Victor Hurich

and

Thelma Andrews

State of Idaho } ss
County of Latah }

I certify that this instrument was filed on the 14 day of October 1953 at 11:00 o'clock A. M. Request of Anna Rose Braune recorded in vol. 16 of Marriages at page 25.

BESSIE BABCOCK
County Recorder

By Rose Blanchard
Deputy

Fee $

BOOK 16 PAGE 22 18540

Department of Public Health
Division of Vital Statistics
Boise, Idaho

STATE OF IDAHO

State File No. 6903
County File No.

(Use typewriter and/or black ink)

County of Latah

Marriage License

KNOW ALL MEN BY THIS CERTIFICATE: That any regularly ordained minister of the Gospel, authorized by the rites and usages of the church or denomination of Christians, Hebrews, or religious body of which he may be a member, or any Judge or Justice of the Peace, or competent officer to whom this may come, he not knowing of any lawful impediments thereto, is hereby authorized and empowered to solemnize the rites of Matrimony between:

GROOM		AND	BRIDE	
1. Full Name	Robert A. Taylor		9. Full Name	Grace A. Wiley
2. Address:	Grangeville (City) Idaho (County) Idaho (State)		10. Address:	Lewiston (City) Nez Perce (County) Idaho (State)
3. Age 33 4. Color or Race W 5. Single ___ 6. Widowed ___ 7. Divorced X			11. Age 39 12. Color or Race W 13. Single ___ 14. Widowed ___ 15. Divorced X	
8. Birthplace: City	Cheney State Washington		16. Maiden Name if previously married	Grace A. Allen
			17. Birthplace: City	Reagan State Oklahoma

LATAH COUNTY IDAHO

And to certify the same to said parties, or either of them under his hand and seal, in his ministerial or official capacity, and thereupon he is required to deliver this copy to the parties so married.

IN TESTIMONY WHEREOF, I have hereunto set my hand and affixed my official seal, at Moscow, Latah County, Idaho, this 2nd day of October, A.D. 1953.

BESSIE BABCOCK,
Recorder

Rose Blanchard
Deputy

Marriage Certificate

I, W. Warren Prall, a Presbyterian Minister of the Gospel, residing at Moscow, in the county of Latah in the State of Idaho, do certify that, in accordance with the authority on me conferred by the above license, I did on this 2nd day of October, in the year A.D. 1953 at Moscow in the county of Latah, in the State of Idaho, solemnize the rites of matrimony between Robert A. Taylor of Grangeville, in the county of Idaho, of the State of Idaho, and Grace A. Wiley of Lewiston, in the county of Nez Perce of the state of Idaho, in the presence of Marguerite Bendel and Alice Peterson.

WITNESS My hand at the county aforesaid, this 2nd day of October, A.D. 1953.

In the presence of:

Alice M. Peterson
and Marguerite Bendel

W. Warren Prall

Date received by County Recorder ___; Signature ___ County Recorder; Recorded Book ___, Page ___; Date Received by State Registrar OCT 16 1953

Officiant should send this copy back to the County Recorder immediately.

185040

Marriage License

Robert A. Taylor

and

Grace A. Wiley

State of Idaho }
County of Latah } ss

I certify that this instrument was filed on the 2 day of October 1953 at 3:45 o'clock P. M. Request of H Warren Prall recorded in vol. 16 of Marriages page 22

Bessie Babcock
County Recorder

By _____
Deputy

Fee $ -

185068 BOOK 16 PAGE 23

Department of Public Health
Division of Vital Statistics
Boise, Idaho

STATE OF IDAHO

State File No. 6904
County File No.

(Use typewriter and/or black ink)

County of Latah

Marriage License

KNOW ALL MEN BY THIS CERTIFICATE: That any regularly ordained minister of the Gospel, authorized by the rites and usages of the church or denomination of Christians, Hebrews, or religious body of which he may be a member, or any Judge or Justice of the Peace, or competent officer to whom this may come, he not knowing of any lawful impediments thereto, is hereby authorized and empowered to solemnize the rites of Matrimony between:

GROOM		AND	BRIDE	
1. Full Name	Herbert B. Nelson		9. Full Name	Norma Louise Felker
2. Address:	Selah (City) Yakima (County) Washington (State)		10. Address:	Yakima (City) Yakima (County) Washington (State)
3. Age 23 4. Color or Race W 5. Single X 6. Widowed 7. Divorced			11. Age 24 12. Color or Race W 13. Single X 14. Widowed 15. Divorced	
8. Birthplace: City	Selah State Washington		16. Maiden Name if previously married	
			17. Birthplace: City	Mercedes State Texas

LATAH COUNTY AUDITOR IDAHO

And to certify the same to said parties, or either of them under his hand and seal, in his ministerial or official capacity, and thereupon he is required to deliver this copy to the parties so married.

IN TESTIMONY WHEREOF, I have hereunto set my hand and affixed my official seal, at Moscow Latah County, Idaho, this 6th day of October, A.D. 19 53.

BESSIE BABCOCK,
Recorder

Rose Blanchard
Deputy

Marriage Certificate

I, William N. Black, a Justice of the Peace, residing at Moscow, in the county of Latah in the State of Idaho, do certify that, in accordance with the authority on me conferred by the above license, I did on this 6 day of October, in the year A.D. 19 53 at Moscow in the county of Latah, in the State of Idaho, solemnize the rites of matrimony between Herbert B. Nelson of Selah, in the county of Yakima, of the State of Idaho Washington, and Norma Louise Felker of Yakima, in the county of Yakima of the state of Washington, in the presence of Gerald D. Brown and Harold B. Thoreson.

WITNESS My hand at the county aforesaid, this 6 day of October, A.D. 19 53.

In the presence of:
Gerald D. Brown
and Harold B. Thoreson

William N. Black

Date received by County Recorder ; Signature County Recorder; Recorded Book , Page ; Date Received by State Registrar OCT 22 1953

Officiant should send this copy back to the County Recorder immediately.

185068

Marriage License

Herbert B. Nelson

and

Norma Louise Felker

ENDORSED

State of Idaho } ss
County of Latah }

I certify that this instrument was filed on the 7 day of October 1953 at 1:05 o'clock P. M. Request of William W. Black recorded in vol. 16 of Marriages at page 23.

BESSIE BABCOCK
County Recorder

By Rose Blanchard
Deputy

Fee $

BOOK 16 PAGE 24 185135

Department of Public Health
Division of Vital Statistics
Boise, Idaho

STATE OF IDAHO

State File No. 6905
County File No.

(Use typewriter and/or black ink)

County of Latah

Marriage License

KNOW ALL MEN BY THIS CERTIFICATE: That any regularly ordained minister of the Gospel, authorized by the rites and usages of the church or denomination of Christians, Hebrews, or religious body of which he may be a member, or any Judge or Justice of the Peace, or competent officer to whom this may come, he not knowing of any lawful impediments thereto, is hereby authorized and empowered to solemnize the rites of Matrimony between:

GROOM		BRIDE
1. Full Name	Hartly H. Kruger	9. Full Name Greta M. Beck
2. Address:	Spokane (City) Spokane (County) Washington (State)	10. Address: Grangeville (City) Idaho (County) Idaho (State)
3. Age	22	11. Age 21
4. Color or Race	W	12. Color or Race W
5. Single	X	13. Single X
6. Widowed		14. Widowed
7. Divorced		15. Divorced
8. Birthplace: City	Seattle State Washington	16. Maiden Name if previously married
		17. Birthplace: City Webster State S. Dakota

LATAH COUNTY AUDITOR'S OFFICE IDAHO

And to certify the same to said parties, or either of them under his hand and seal, in his ministerial or official capacity, and thereupon he is required to deliver this copy to the parties so married.

IN TESTIMONY WHEREOF, I have hereunto set my hand and affixed my official seal, at Moscow Latah County, Idaho, this 6th day of October, A.D. 19 53.

BESSIE BABCOCK,
Recorder

Rose Blanchard
Deputy

Marriage Certificate

I, Emil E. Gustafson, a Minister of the Gospel, residing at Moscow, in the county of Latah in the State of Idaho, do certify that, in accordance with the authority on me conferred by the above license, I did on this 11th day of October, in the year A.D. 19 53 at Moscow in the county of Latah, in the State of Idaho, solemnize the rites of matrimony between Hartly H. Kruger of Spokane, in the county of Spokane, of the State of Washington, and Greta M. Beck of Grangeville, in the county of Idaho, of the state of Idaho, in the presence of William Mather and Velva Carson.

WITNESS My hand at the county aforesaid, this 11th day of October, A.D. 19 53.

In the presence of:
Velva Carson
and William M. Mather

Emil E. Gustafson

Date received by County Recorder ; Signature County Recorder; Recorded Book , Page ; Date Received by State Registrar OCT 22 1953

Officiant should send this copy back to the County Recorder immediately.

185135

Marriage License

Hartly H. Kruger

and

Greta M. Beck

State of Idaho }
County of Latah } ss

I certify that this instrument was fi
on the 13 day of October 1953
at 3:30 o'clock P. M. Reques
Emil C. Gustafson
recorded in vol. 16 of Marriages
page 24.

Bessie Babcock
County Recorde

By _____
Deputy

Fee $ ✓

185195 BOOK 16 PAGE 27

Department of Public Health
Division of Vital Statistics
Boise, Idaho

STATE OF IDAHO

State File No. 6906
County File No.

(Use typewriter and/or black ink)

County of Latah

Marriage License

KNOW ALL MEN BY THIS CERTIFICATE: That any regularly ordained minister of the Gospel, authorized by the rites and usages of the church or denomination of Christians, Hebrews, or religious body of which he may be a member, or any Judge or Justice of the Peace, or competent officer to whom this may come, he not knowing of any lawful impediments thereto, is hereby authorized and empowered to solemnize the rites of Matrimony between:

GROOM		BRIDE
1. Full Name	Richard McGough	9. Full Name Betty Collins
2. Address:	Moscow (City) Latah (County) Idaho (State)	10. Address: Moscow (City) Latah (County) Idaho (State)
3. Age 25 4. Color or Race W 5. Single S 6. Widowed 7. Divorced		11. Age 21 12. Color or Race W 13. Single S 14. Widowed 15. Divorced
8. Birthplace: City Sprague State Washington		16. Maiden Name if previously married 17. Birthplace: City Spokane State Washington

AND

And to certify the same to said parties, or either of them under his hand and seal, in his ministerial or official capacity, and thereupon he is required to deliver this copy to the parties so married.

IN TESTIMONY WHEREOF, I have hereunto set my hand and affixed my official seal, at Moscow, Latah County, Idaho, this 13th day of October, A.D. 19 53.

Dessie Babcock
Recorder

Deputy

Marriage Certificate

I, Rev. Urban H. Schmidt, a Catholic Priest, residing at Moscow, in the county of Latah in the State of Idaho, do certify that, in accordance with the authority on me conferred by the above license, I did on this 17th day of October, in the year A.D. 19 53 at Moscow in the county of Latah, in the State of Idaho, solemnize the rites of Matrimony between Richard McGough of Moscow, in the county of Latah, of the State of Idaho, and Betty Collins of Moscow, in the county of Latah of the state of Idaho, in the presence of E. N. McGough and Nancy Collins.

WITNESS, My hand at the county aforesaid, this 17th day of October, A.D. 1953.

In the presence of:
X E. N. McGough
and Nancy Collins

(Rev.) Urban H. Schmidt

Date received by County Recorder ; Signature County Recorder; Recorded Book , Page ; Date Received by State Registrar OCT 29 1953

Officiant should send this copy back to the County Recorder immediately.

185195

Marriage License

Richard McGough

and

Betty Collins

CANCELLED

State of Idaho } ss
County of Latah }

I certify that this instrument was filed on the 19 day of October 1953 at 10:00 o'clock A. M. Request of Rev. Urban V. Schmidt recorded in vol. 16 of Marriages at page 27

BESSIE BABCOCK
County Recorder

By Rose Blanchard
Deputy

Fee $

BOOK 16 PAGE 28 185196

Department of Public Health
Division of Vital Statistics
Boise, Idaho

STATE OF IDAHO

State File No. 6907
County File No.

(Use typewriter and/or black ink)

County of Latah

Marriage License

KNOW ALL MEN BY THIS CERTIFICATE: That any regularly ordained minister of the Gospel, authorized by the rites and usages of the church or denomination of Christians, Hebrews, or religious body of which he may be a member, or any Judge or Justice of the Peace, or competent officer to whom this may come, he not knowing of any lawful impediments thereto, is hereby authorized and empowered to solemnize the rites of Matrimony between:

GROOM		BRIDE
1. Full Name	Douglas Ross Currin	9. Full Name Margaret Ann Gill
2. Address:	Clarkston (City) Asotin (County) Washington (State)	10. Address: Clarkston (City) Asotin (County) Washington (State)
3. Age	19	11. Age 19
4. Color or Race	W	12. Color or Race W
5. Single	X	13. Single X
6. Widowed		14. Widowed
7. Divorced		15. Divorced
8. Birthplace: City	Spokane State Washington	16. Maiden Name if previously married 17. Birthplace: City Lewiston State Idaho

LATAH COUNTY AUDITOR IDAHO

And to certify the same to said parties, or either of them under his hand and seal, in his ministerial or official capacity, and thereupon he is required to deliver this copy to the parties so married.

IN TESTIMONY WHEREOF, I have hereunto set my hand and affixed my official seal, at Moscow, Latah County, Idaho, this 17th day of October, A.D. 19 53.

BESSIE BABCOCK,
Recorder
Rose Blanchard
Deputy

Marriage Certificate

I, Carman E. Mell, a Christian Minister, residing at Moscow, in the county of Latah in the State of Idaho, do certify that, in accordance with the authority on me conferred by the above license, I did on this 17th day of October in the year A.D. 19 53 at Moscow in the county of Latah, in the State of Idaho, solemnize the rites of matrimony between Douglas Ross Currin of Clarkston in the county of Asotin, of the State of Washington and Margaret Ann Gill of Clarkston in the county of Asotin of the state of Washington, in the presence of Carmen Estelle Mell and Arthur Mell

WITNESS My hand at the county aforesaid, this 17th day of October, A.D. 1953

In the presence of:
Carmen Estelle Mell
and Arthur Mell

CARMAN E. MELL
CHRISTIAN MINISTER

Officiant should send this copy back to the County Recorder immediately.

Date received by County Recorder ____; Signature ____ County Recorder; Recorded Book ____, Page ____; Date Received by State Registrar OCT 20 1953

185196

Marriage License

Douglas Ross Currin

and

Margaret Ann Gill

ENDORSED

State of Idaho }
County of Latah } ss

I certify that this instrument was filed on the 19 day of October 1953 at 10:05 o'clock A. M. Request of Rev. Carman E Mell recorded in vol. 16 of Marriages at page 28

BESSIE BABCOCK
County Recorder

By Rose Blanchard
Deputy

Fee $

185222 BOOK 16 PAGE 29

Department of Public Health
Division of Vital Statistics
Boise, Idaho

STATE OF IDAHO

State File No. 6908
County File No.

(Use typewriter and/or black ink)

County of Latah

Marriage License

KNOW ALL MEN BY THIS CERTIFICATE: That any regularly ordained minister of the Gospel, authorized by the rites and usages of the church or denomination of Christians, Hebrews, or religious body of which he may be a member, or any Judge or Justice of the Peace, or competent officer to whom this may come, he not knowing of any lawful impediments thereto, is hereby authorized and empowered to solemnize the rites of Matrimony between:

GROOM		AND	BRIDE	
1. Full Name	Hubert G. Rogers		9. Full Name	Mary Rawlings
2. Address:	Moscow (City) Latah (County) Idaho (State)		10. Address:	The Dalles (City) Wasco (County) Oregon (State)
3. Age	47		11. Age	48
4. Color or Race	W		12. Color or Race	W
5. Single			13. Single	
6. Widowed			14. Widowed	X
7. Divorced	X		15. Divorced	
8. Birthplace: City	Kennewick		16. Maiden Name if previously married	Mary Elizabeth Anneke
State	Washington		17. Birthplace: City	Gilson
			State	Illinois

LATAH COUNTY IDAHO

And to certify the same to said parties, or either of them under his hand and seal, in his ministerial or official capacity, and thereupon he is required to deliver this copy to the parties so married.

IN TESTIMONY WHEREOF, I have hereunto set my hand and affixed my official seal, at Moscow, Latah County, Idaho, this 17th day of October, A.D. 1953.

BESSIE BABCOCK,
Recorder
Rose Blanchard
Deputy

Marriage Certificate

I, David Lamson, a Methodist Clergyman, residing at Moscow, in the county of Latah in the State of Idaho, do certify that, in accordance with the authority on me conferred by the above license, I did on this 18th day of October, in the year A.D. 1953 at Moscow in the county of Latah, in the State of Idaho, solemnize the rites of matrimony between Hubert G. Rogers of Moscow, in the county of Latah, of the State of Idaho, and Mary Rawlings of The Dalles, in the county of Wasco, of the state of Oregon, in the presence of Mrs. Margaret Smith and Wilfred Smith.

WITNESS My hand at the county aforesaid, this 18th day of October, A.D. 1953.

In the presence of:
Mrs. Margaret Smith
and Wilfred Smith

Rev. David Lamson

Officiant should send this copy back to the County Recorder immediately.

Date received by County Recorder ____; Signature ____ County Recorder; Recorded Book ____, Page ____; Date Received by State Registrar NOV 4 1953

185222

Marriage License

Hubert G. Rogers

and

Mary Rawlings

State of Idaho }
County of Latah } ss

I certify that this instrument was filed on the 20 day of October 1953 at 10:10 o'clock A. M. Request of Rev. David Seaman recorded in vol. 16 of Marriages at page 29

BESSIE BABCOCK

County Recorder

By Rose Blanchard

Deputy

Fee $

BOOK 16 PAGE 30 185276

Department of Public Health
Division of Vital Statistics
Boise, Idaho

STATE OF IDAHO

State File No. 6909
County File No.

(Use typewriter and/or black ink)

County of Latah

Marriage License

KNOW ALL MEN BY THIS CERTIFICATE: That any regularly ordained minister of the Gospel, authorized by the rites and usages of the church or denomination of Christians, Hebrews, or religious body of which he may be a member, or any Judge or Justice of the Peace, or competent officer to whom this may come, he not knowing of any lawful impediments thereto, is hereby authorized and empowered to solemnize the rites of Matrimony between:

GROOM		BRIDE
1. Full Name	Forrest E. Derthick	9. Full Name Blanche Manes
2. Address:	Farrington (City) Franklin (County) Washington (State)	10. Address: Farrington (City) Franklin (County) Washington (State)
3. Age 45 4. Color or Race W 5. Single 6. Widowed 7. Divorced X		11. Age 36 12. Color or Race W 13. Single 14. Widowed 15. Divorced X
8. Birthplace: City Hiram State Ohio		16. Maiden Name if previously married Blanche Manes
		17. Birthplace: City Blissfield State Michigan

And to certify the same to said parties, or either of them under his hand and seal, in his ministerial or official capacity, and thereupon he is required to deliver this copy to the parties so married.

IN TESTIMONY WHEREOF, I have hereunto set my hand and affixed my official seal, at Moscow, Latah County, Idaho, this 23rd day of October, A.D. 1953.

Bessie Babcock
Recorder

Deputy

Marriage Certificate

I, David Seaman, a Methodist Clergyman residing at Moscow, in the county of Latah in the State of Idaho, do certify that, in accordance with the authority on me conferred by the above license, I did on this 23rd day of October, in the year A.D. 1953 at Moscow in the county of Latah, in the State of Idaho, solemnize the rites of matrimony between Forrest E. Derthick of Farrington, in the county of Franklin, of the State of Washington, and Blanche Manes of Farrington, in the county of Franklin of the state of Washington, in the presence of Winifred Hodgson and Floyd Blaylock.

WITNESS My hand at the county aforesaid, this 23rd day of October, A.D. 1953.

In the presence of:
Winifred Hodgson
and Floyd Blaylock

Rev. David Seaman

Date received by County Recorder ; Signature County Recorder; Recorded Book , Page ; Date Received by State Registrar NOV 4 1953

Officiant should send this copy back to the County Recorder immediately.

185276

Marriage Licence

—

Forrest E. Derthick

and

Blanche Manes

VOIDED

State of Idaho } ss
County of Latah }

I certify that this instrument was filed on the 27 day of October 1953 at 11:25 o'clock A. M. Request of Rev. David Seaman recorded in vol. 16 of Marriages at page 30.

BESSIE BABCOCK
County Recorder

By Rose Blanchard
Deputy

Fee $

BOOK 16 PAGE 32 185346

Department of Public Health
Division of Vital Statistics
Boise, Idaho

STATE OF IDAHO

State File No. 6910
County File No.

(Use typewriter and/or black ink)

County of Latah

Marriage License

KNOW ALL MEN BY THIS CERTIFICATE: That any regularly ordained minister of the Gospel, authorized by the rites and usages of the church or denomination of Christians, Hebrews, or religious body of which he may be a member, or any Judge or Justice of the Peace, or competent officer to whom this may come, he not knowing of any lawful impediments thereto, is hereby authorized and empowered to solemnize the rites of Matrimony between:

GROOM		AND	BRIDE	
1. Full Name	Charles Sawyer		9. Full Name	Nellie Kelly
2. Address:	Palouse (City) Whitman (County) Washington (State)		10. Address:	Palouse (City) Whitman (County) Washington (State)
3. Age 71	4. Color or Race W 5. Single 6. Widowed X 7. Divorced		11. Age 61	12. Color or Race W 13. Single 14. Widowed 15. Divorced X
8. Birthplace: City	McMinnville State Oregon		16. Maiden Name if previously married	-
			17. Birthplace: City	- State -

LATAH COUNTY ... IDAHO

And to certify the same to said parties, or either of them under his hand and seal, in his ministerial or official capacity, and thereupon he is required to deliver this copy to the parties so married.

IN TESTIMONY WHEREOF, I have hereunto set my hand and affixed my official seal, at Moscow, Latah County, Idaho, this 30th day of October A.D. 1953.

Bessie Babcock
Recorder

Deputy

Marriage Certificate

I, L. Marshall Campbell, a minister, residing at Palouse, in the county of Whitman in the State of Wash. do certify that, in accordance with the authority on me conferred by the above license, I did on this 31st day of October, in the year A.D. 1953 at Palouse (RFD) in the county of Latah, in the State of Idaho, solemnize the rites of matrimony between Charles Sawyer of Palouse (RFD), in the county of Latah, of the State of Idaho, and Nellie Kelly of Palouse (RFD), in the county of Latah of the state of Idaho, in the presence of Dave Hickman and Mildred Hickman.

WITNESS My hand at the county aforesaid, this 31st day of October, A.D. 1953

In the presence of:
Mrs. Dave Hickman
and Dave Hickman

L. Marshall Campbell

Officiant should send this copy back to the County Recorder immediately.

Date received by County Recorder ____; Signature ____ County Recorder; Recorded Book ____, Page ____; Date Received by State Registrar NOV 12 1953

185346

Marriage License

Charles Sawyer

and

Nellie Kelly

State of Idaho } ss
County of Latah }

I certify that this instrument was filed on the 2 day of November 1953 at 10:05 o'clock A. M. Request of L. Marshall Campbell recorded in vol. 16 of Marriages at page 32

BESSIE BABCOCK
County Recorder

By Rosa Blanchard
Deputy

Fee $ ———

185345 BOOK 16 PAGE 31

6911

Department of Public Health
Division of Vital Statistics
Boise, Idaho

STATE OF IDAHO

State File No. _____
County File No. _____

(Use typewriter and/or black ink)

County of Latah

Marriage License

KNOW ALL MEN BY THIS CERTIFICATE: That any regularly ordained minister of the Gospel, authorized by the rites and usages of the church or denomination of Christians, Hebrews, or religious body of which he may be a member, or any Judge or Justice of the Peace, or competent officer to whom this may come, he not knowing of any lawful impediments thereto, is hereby authorized and empowered to solemnize the rites of Matrimony between:

GROOM		AND	BRIDE	
1. Full Name	Douglas Ray McIntyre		9. Full Name	Beverly Ruth Prouty
2. Address:	Colfax (City) Whitman (County) Washington (State)		10. Address:	Colfax (City) Whitman (County) Washington (State)
3. Age	16		11. Age	16
4. Color or Race	W		12. Color or Race	W
5. Single	X		13. Single	X
6. Widowed			14. Widowed	
7. Divorced			15. Divorced	
8. Birthplace: City	Colfax		16. Maiden Name if previously married	
State	Washington		17. Birthplace: City	Bellingham
			State	Washington

LATAH COUNTY AUDITOR'S OFFICE IDAHO

And to certify the same to said parties, or either of them under his hand and seal, in his ministerial or official capacity, and thereupon he is required to deliver this copy to the parties so married.

IN TESTIMONY WHEREOF, I have hereunto set my hand and affixed my official seal, at Moscow, Latah County, Idaho, this 31st day of October, A.D. 1953.

BESSIE BABCOCK,
Recorder
Rose Blanchard
Deputy

Marriage Certificate

I, W. Warren Prall, a Presbyterian Minister of the Gospel, residing at Moscow, in the county of Latah in the State of Idaho, do certify that, in accordance with the authority on me conferred by the above license, I did on this 31st day of October, in the year A.D. 1953 at Moscow in the county of Latah, in the State of Idaho, solemnize the rites of matrimony between Douglas Ray McIntyre of Colfax, in the county of Whitman, of the State of Washington, and Beverly Ruth Prouty of Colfax, in the county of Whitman of the state of Washington, in the presence of Alberta M. Prouty and Bertha E. McIntyre.

WITNESS My hand at the county aforesaid, this 31st day of October, A.D. 1953.

In the presence of:
Alberta M. Prouty
and Bertha E. McIntyre

W. Warren Prall

Officiant should send this copy back to the County Recorder immediately.

Date received by County Recorder _____; Signature _____ County Recorder; Recorded Book _____, Page _____; Date Received by State Registrar NOV 12 1953

185345

Marriage Licence

INDEXED

Douglas Ray
McIntyre
and
Beverly Ruth Prouty

State of Idaho } ss
County of Latah }

I certify that this instrument was filed on the 2 day of November 1953 at 10:00 o'clock A. M. Request of H. Warren Prall recorded in vol. 16 of Marriages at page 31

JESSIE BABCOCK
County Recorder

By Rose Blanchard
Deputy

Fee $

Department of Public Health
Division of Vital Statistics
Boise, Idaho

STATE OF IDAHO

State File No. 6912
County File No. _____

(Use typewriter and/or black ink)

County of Lemhi

Marriage License

KNOW ALL MEN BY THIS CERTIFICATE: That any regularly ordained minister of the Gospel, authorized by the rites and usages of the church or denomination of Christians, Hebrews, or religious body of which he may be a member, or any Judge or Justice of the Peace, or competent officer to whom this may come, he not knowing of any lawful impediments thereto, is hereby authorized and empowered to solemnize the rites of Matrimony between:

GROOM		AND	BRIDE	
1. Full Name	John F. Ernst		9. Full Name	Pearl L. Lund
2. Address:	Salmon (City) Lemhi (County) Idaho (State)		10. Address:	Salmon (City) Lemhi (County) Idaho (State)
3. Age 26 4. Color or Race Wh 5. Single V 6. Widowed 7. Divorced			11. Age 21 12. Color or Race wh 13. Single 14. Widowed 15. Divorced V	
8. Birthplace: City	Olympia State Wash.		16. Maiden Name if previously married	Pearl Lund
			17. Birthplace: City	Idaho Falls State Idaho

And to certify the same to said parties, or either of them under his hand and seal, in his ministerial or official capacity, and thereupon he is required to deliver this copy to the parties so married.

IN TESTIMONY WHEREOF, I have hereunto set my hand and affixed my official seal,
at Salmon, Lemhi County, Idaho,
this 30th day of September, A.D. 19 53.

W. W. Simmonds
Recorder

Deputy

Marriage Certificate

I, Richard M. Mason, a Bishop in the L.D.S. Church,
residing at Idaho Falls, in the county of Bonneville in the State of Idaho, do certify
that, in accordance with the authority on me conferred by the above license, I did on this First day of October,
in the year A.D. 1953 at Idaho Falls in the county of Bonneville, in the State of Idaho,
solemnize the rites of matrimony between John F. Ernst of Salmon,
in the county of Lemhi, of the State of Idaho,
and Pearl L. Lund of Salmon, in the county of Lemhi
of the state of Idaho, in the presence of Angus M Lund and Lucille E Lund.

WITNESS My hand at the county aforesaid, this _____ day of _____, A.D. 19____.

In the presence of:
Angus M. Lund
and Lucille E. Lund

Bp. Richard M. Mason

Officiant should send this copy back to the County Recorder immediately.

Date received by County Recorder _____; Signature _____ County Recorder; Recorded Book _____, Page _____; Date Received by State Registrar OCT 16 1953

77918

State of Idaho)
County of Lemhi) ss

Recorded at the request of

Bp. Richard M. Mason

October 8 19 53

at 1 minutes past 9 o'cock

A. M., in Book 3 of Marriage

Page 344 Records of Lemhi County, Idaho

W. W. Simmonds,
County Recorder

By Thelma Dolander
Deputy

Fee entered in fee book

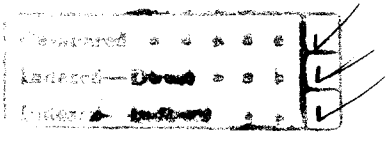

(Use typewriter and/or black ink)

Officiant should send this copy back to the County Recorder immediately.

Department of Public Health
Division of Vital Statistics
Boise, Idaho

STATE OF IDAHO

State File No. 6913
County File No. _____

County of Lemhi

Marriage License

KNOW ALL MEN BY THIS CERTIFICATE: That any regularly ordained minister of the Gospel, authorized by the rites and usages of the church or denomination of Christians, Hebrews, or religious body of which he may be a member, or any Judge or Justice of the Peace, or competent officer to whom this may come, he not knowing of any lawful impediments thereto, is hereby authorized and empowered to solemnize the rites of Matrimony between:

GROOM		AND	BRIDE	
1. Full Name	Bernardo Robert Urrizaga		9. Full Name	Evelyn E. McGraw
2. Address:	May (City) Lemhi (County) Idaho (State)		10. Address:	May, (City) Lemhi (County) Idaho (State)
3. Age 19 4. Color or Race wh 5. Single V 6. Widowed 7. Divorced			11. Age 17 12. Color or Race wh 13. Single V 14. Widowed 15. Divorced	
8. Birthplace: City	Ely, State Nevada		16. Maiden Name if previously married	
			17. Birthplace: City	Salmon, State Idaho

And to certify the same to said parties, or either of them under his hand and seal, in his ministerial or official capacity, and thereupon he is required to deliver this copy to the parties so married.

IN TESTIMONY WHEREOF, I have hereunto set my hand and affixed my official seal, at Salmon, Lemhi County, Idaho, this 2nd day of October, A.D. 19 53.

W. W. Simmonds
Recorder

Deputy

Marriage Certificate

I, E. E. Pittenhouse, a Minister residing at May, in the county of Lemhi in the State of Idaho, do certify that, in accordance with the authority on me conferred by the above license, I did on this 7th day of October, in the year A.D. 1953 at May in the county of Lemhi, in the State of Idaho, solemnize the rites of matrimony between Evelyn E. McGraw of May, in the county of Lemhi, of the State of Idaho, and Bernardo Robert Urrizaga of May, in the county of Lemhi of the state of Idaho, in the presence of Ray Urrizaga and Helen Smith.

WITNESS My hand at the county aforesaid, this 7th day of October, A.D. 1953.

In the presence of:
Helen Smith
and Raymond Urrizaga

E. E. Pittenhouse

Date received by County Recorder _____; Signature _____ County Recorder; Recorded Book _____, Page _____; Date Received by State Registrar OCT 16 1953

77935

State of Idaho }
County of Lemhi } ss

Recorded at the request of

C.C. Rittenhouse

October 13th 1953

at - minutes past 9 o'cock

A M., in Book 3 of Marriages

Page 344 Records of Lemhi

County, Idaho

W.W. Simmonds

County Recorder

By Opal Reddington

Deputy

Fee: See Fee Book

Compared ✓
Indexed—Direct ✓
Indexed—Inverse ✓

(Use typewriter and/or black ink)

Officiant should send this copy back to the County Recorder immediately.

Department of Public Health
Division of Vital Statistics
Boise, Idaho

STATE OF IDAHO

State File No. 6914
County File No. _____

County of Lemhi

Marriage License

KNOW ALL MEN BY THIS CERTIFICATE: That any regularly ordained minister of the Gospel, authorized by the rites and usages of the church or denomination of Christians, Hebrews, or religious body of which he may be a member, or any Judge or Justice of the Peace, or competent officer to whom this may come, he not knowing of any lawful impediments thereto, is hereby authorized and empowered to solemnize the rites of Matrimony between:

GROOM		AND	BRIDE	
1. Full Name	Thomas Howard Tingle		9. Full Name	Joanne Patricia Smith
2. Address:	Wisdom (City) Beaverhead (County) Montana (State)		10. Address:	Salmon (City) Lemhi (County) Idaho. (State)
3. Age	20		11. Age	19
4. Color or Race	wh		12. Color or Race	wh
5. Single	V		13. Single	V
6. Widowed			14. Widowed	
7. Divorced			15. Divorced	
8. Birthplace: City	Challis		16. Maiden Name if previously married	
State	Idaho		17. Birthplace: City	Salmon
			State	Idaho

And to certify the same to said parties, or either of them under his hand and seal, in his ministerial or official capacity, and thereupon he is required to deliver this copy to the parties so married.

IN TESTIMONY WHEREOF, I have hereunto set my hand and affixed my official seal, at Salmon, Lemhi County, Idaho, this 24th day of October, A.D. 1953.

W. W. Simmonds
Recorder

Deputy

Marriage Certificate

I, Robert W Stokes, a Pr of Salmon 1st Ward L.D.S. Church residing at Salmon, in the county of Lemhi in the State of Idaho, do certify that, in accordance with the authority on me conferred by the above license, I did on this 24th day of October, in the year A.D. 1953 at Salmon in the county of Lemhi, in the State of Idaho, solemnize the rites of matrimony between Thomas Howard Tingle of Wisdom, in the county of Beaverhead, of the State of Mont. and Joanne Patricia Smith of Salmon, in the county of Lemhi of the state of Idaho, in the presence of Delton Christensen and Anita Bills.

WITNESS My hand at the county aforesaid, this 24th day of October, A.D. 1953.

In the presence of:
Delton Christensen
and Anita Bills

Robert W. Stokes

Date received by County Recorder _____; Signature _____ County Recorder; Recorded Book _____, Page _____; Date Received by State Registrar NOV 27 1953

77994

State of Idaho }
County of Lemhi } ss

Recorded at the request of

Bp. Robert W. Stokes

October 27th 1953

at - minutes past 9 o'cock

A. M., in Book 3 of Marriages

Page 345 Records of Lemhi

County, Idaho

W. W. Simmonds

County Recorder

By Opal Reddington

Deputy

Fee: See fee book

Compared ✓

Indexed—Direct ✓

Indexed—Indirect ✓

(Use typewriter and/or black ink)

Officiant should send this copy back to the County Recorder immediately.

Department of Public Health
Division of Vital Statistics
Boise, Idaho

STATE OF IDAHO

State File No. 6915
County File No. _____

County of Lemhi

Marriage License

KNOW ALL MEN BY THIS CERTIFICATE: That any regularly ordained minister of the Gospel, authorized by the rites and usages of the church or denomination of Christians, Hebrews, or religious body of which he may be a member, or any Judge or Justice of the Peace, or competent officer to whom this may come, he not knowing of any lawful impediments thereto, is hereby authorized and empowered to solemnize the rites of Matrimony between:

GROOM

1. Full Name James Evans
2. Address: Anaconda (City) Deer Lodge (County) Mont. (State)
3. Age 22 4. Color or Race wh 5. Single V 6. Widowed ___ 7. Divorced ___
8. Birthplace: City Salmon, State Idaho

AND

BRIDE

9. Full Name Verla Armstrong
10. Address: Salmon, (City) Lemhi (County) Idaho (State)
11. Age 16 12. Color or Race wh 13. Single V 14. Widowed ___ 15. Divorced ___
16. Maiden Name if previously married _____
17. Birthplace: City Basalt State Idaho

And to certify the same to said parties, or either of them under his hand and seal, in his ministerial or official capacity, and thereupon he is required to deliver this copy to the parties so married.

IN TESTIMONY WHEREOF, I have hereunto set my hand and affixed my official seal, at Salmon, Lemhi County, Idaho, this 24th. day of October, A.D. 1953.

W. W. Simmonds
Recorder

Deputy

Marriage Certificate

I, Robert W. Stokes, a Bp. of Salmon 1st Ward L.D.S. Church residing at Salmon, in the county of Lemhi in the State of Idaho, do certify that, in accordance with the authority on me conferred by the above license, I did on this 24th day of October, in the year A.D. 1953 at Salmon in the county of Lemhi, in the State of Idaho, solemnize the rites of matrimony between James Evans of Anaconda, in the county of Deer Lodge, of the State of Mont., and Verla Armstrong of Salmon, in the county of Lemhi of the state of Idaho, in the presence of Martha Armstrong and Katheryne Stokes

WITNESS My hand at the county aforesaid, this 24th day of October, A.D. 1953.

In the presence of
Martha Armstrong
and Katheryne Stokes

Robert W. Stokes

Date received by County Recorder _____; Signature _____ County Recorder; Recorded Book ___, Page ___; Date Received by State Registrar NOV 27 1953

77995

State of Idaho }
County of Lemhi } ss

Recorded at the request of

Bp. Robert W. Stokes

October 27th 19 53

at 1 minutes past 9 o'cock

A.M., in Book 3 of Marriages

Page 345 Records of Lemhi County, Idaho

W. W. Simmonds
County Recorder

By Opal Reddington
Deputy

Fee: See fee book

Compared	✓
Indexed—Direct	✓
Indexed—Indirect	✓

Department of Public Health
Division of Vital Statistics
Boise, Idaho

STATE OF IDAHO

State File No. 6916
County File No.

(Use typewriter and/or black ink)

County of Lemhi

Marriage License

KNOW ALL MEN BY THIS CERTIFICATE: That any regularly ordained minister of the Gospel, authorized by the rites and usages of the church or denomination of Christians, Hebrews, or religious body of which he may be a member, or any Judge or Justice of the Peace, or competent officer to whom this may come, he not knowing of any lawful impediments thereto, is hereby authorized and empowered to solemnize the rites of Matrimony between:

GROOM		BRIDE	
1. Full Name	William Waetzig	9. Full Name	Gladys N. Higley
2. Address:	Challis (City) Custer (County) Idaho (State)	10. Address:	Salmon, (City) Lemhi (County) Idaho (State)
3. Age	35	11. Age	33
Color or Race	Wh	12. Color or Race	Wh
5. Single	V	13. Single	
6. Widowed		14. Widowed	
7. Divorced		15. Divorced	V
8. Birthplace: City	Salmon,	16. Maiden Name if previously married	Kelly
State	Idaho	17. Birthplace: City	Patterson
		State	Idaho

And to certify the same to said parties, or either of them under his hand and seal, in his ministerial or official capacity, and thereupon he is required to deliver this copy to the parties so married.

IN TESTIMONY WHEREOF, I have hereunto set my hand and affixed my official seal, at Salmon, Lemhi County, Idaho, this 30th day of October, A.D. 19 53.

W. W. Simmonds
Recorder

Deputy

Marriage Certificate

I, Don Ian Smith, a Methodist Minister, residing at Salmon, in the county of Lemhi in the State of Idaho, do certify that, in accordance with the authority on me conferred by the above license, I did on this 30th day of October, in the year A.D. 19 53 at Salmon in the county of Lemhi, in the State of Idaho, solemnize the rites of matrimony between William Waetzig of Challis, in the county of Custer, of the State of Idaho, and Gladys N. Higley of Salmon, in the county of Lemhi of the state of Idaho, in the presence of Dona R. Morton and Robert J. Morton.

WITNESS My hand at the county aforesaid, this 30th day of October, A.D. 19 53.

In the presence of:
Dona R. Morton
and Robert J. Morton

Don Ian Smith
Minister, Salmon Methodist Church

Officiant should send this copy back to the County Recorder immediately.

Date received by County Recorder ; Signature County Recorder; Recorded Book , Page ; Date Received by State Registrar NOV 27 1953

78056

State of Idaho }
County of Lemhi } ss

Recorded at the request of

Rev. Don I. Smith

November 7th 19 53

at 18 minutes past 11 o'cock

A. M., in Book 3 of Marriages

Page 346 Records of Lemhi

County, Idaho

W.W. Simmonds

County Recorder

By Opal Reddington

Deputy

Fee: See Fee Book

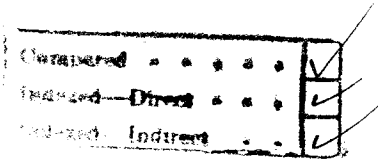

(Use typewriter and/or black ink)

Officiant should send this copy back to the County Recorder immediately.

Department of Public Health
Division of Vital Statistics
Boise, Idaho

STATE OF IDAHO

State File No. 6917
County File No. _____

County of Lewis

Marriage License

KNOW ALL MEN BY THIS CERTIFICATE: That any regularly ordained minister of the Gospel, authorized by the rites and usages of the church or denomination of Christians, Hebrews, or religious body of which he may be a member, or any Judge or Justice of the Peace, or competent officer to whom this may come, he not knowing of any lawful impediments thereto, is hereby authorized and empowered to solemnize the rites of Matrimony between:

GROOM

1. Full Name: Howard Short
2. Address: Craigmont (City) Lewis (County) Idaho (State)
3. Age 21 4. Color or Race W 5. Single X 6. Widowed ___ 7. Divorced ___
8. Birthplace: City Olympia, Ken State Kentucky

AND

BRIDE

9. Full Name: Wilma J. Wamsley
10. Address: Craigmont, Lewis, Idaho (City, County, State)
11. Age 19 12. Color or Race W 13. Single X 14. Widowed ___ 15. Divorced ___
16. Maiden Name if previously married ___
17. Birthplace: City Craigmont State Idaho

And to certify the same to said parties, or either of them under his hand and seal, in his ministerial or official capacity, and thereupon he is required to deliver this copy to the parties so married.

IN TESTIMONY WHEREOF, I have hereunto set my hand and affixed my official seal, at Nezperce, Lewis County, Idaho, this 3rd day of October, A.D. 19 53.

W R Emerson
Recorder

Deputy

Marriage Certificate

I, John F. Rice, a Christian Church Minister, residing at Grangeville, in the county of Idaho in the State of Idaho, do certify that, in accordance with the authority on me conferred by the above license, I did on this 3rd day of October, in the year A.D. 1953 at Grangeville in the county of Idaho, in the State of Idaho, solemnize the rites of matrimony, between Howard Short of Craigmont, in the county of Lewis, of the State of Idaho, and Wilma J. Wamsley of Craigmont, in the county of Lewis, of the state of Idaho, in the presence of Mrs. Norman W. Chadwick and Norman Chadwick.

WITNESS My hand at the county aforesaid, this 3rd day of October, A.D. 1953.

In the presence of:
Mrs. Norman W. Chadwick
and Norman Chadwick

John F. Rice, Pastor Christian Church
Craigmont, Idaho

Date received by County Recorder _____; Signature _____ County Recorder; Recorded Book _____, Page _____; Date Received by State Registrar _____

59303

INDEXED

COMPARED

STATE OF IDAHO } ss.
County of Lewis }

Recorded at request of John T. Rees

at ____ minutes past 1 o'clock P. M., this

7 day of October 1953,

Recorded Bk 21 P. Emerson
Pg. 564. Recorder

Fees $2.25 By Doris Thomas
Deputy

(Use typewriter and/or black ink)

Officiant should send this copy back to the County Recorder immediately.

Department of Public Health
Division of Vital Statistics
Boise, Idaho

STATE OF IDAHO

State File No. 6918
County File No.

County of Lewis

Marriage License

KNOW ALL MEN BY THIS CERTIFICATE: That any regularly ordained minister of the Gospel, authorized by the rites and usages of the church or denomination of Christians, Hebrews, or religious body of which he may be a member, or any Judge or Justice of the Peace, or competent officer to whom this may come, he not knowing of any lawful impediments thereto, is hereby authorized and empowered to solemnize the rites of Matrimony between:

GROOM		BRIDE	
1. Full Name	Maurice Bovey	9. Full Name	La Vina L. Lockridge
2. Address:	Craigmont (City) Lewis (County) Idaho (State)	10. Address:	Craigmont (City) Lewis (County) Idaho (State)
3. Age	21	11. Age	18
4. Color or Race	W	12. Color or Race	W
5. Single	X	13. Single	X
6. Widowed		14. Widowed	
7. Divorced		15. Divorced	
8. Birthplace: City	Craigmont	16. Maiden Name if previously married	
State	Idaho	17. Birthplace: City	Craigmont
		State	Idaho

AND

And to certify the same to said parties, or either of them under his hand and seal, in his ministerial or official capacity, and thereupon he is required to deliver this copy to the parties so married.

IN TESTIMONY WHEREOF, I have hereunto set my hand and affixed my official seal, at Nezperce, Lewis County, Idaho, this 5 day of October, A.D. 19 53.

W. R. Emerson
Recorder

Doris Thomas
Deputy

Marriage Certificate

I, David H. Crawford, a minister of the Presbyterian Church U.S.A. residing at Craigmont, in the county of Lewis in the State of Idaho, do certify that, in accordance with the authority on me conferred by the above license, I did on this 11th day of October, in the year A.D. 1953 at Craigmont in the county of Lewis, in the State of Idaho, solemnize the rites of matrimony between Maurice Bovey of Craigmont, in the county of Lewis, of the State of Idaho, and La Vina L. Lockridge of Craigmont, in the county of Lewis of the state of Idaho, in the presence of Marvin L. Bovey and Constance Aline Densow.

WITNESS My hand at the county aforesaid, this 11th day of October, A.D. 1953.

In the presence of:
Constance Aline Densow
and Marvin L. Bovey

David H. Crawford

Date received by County Recorder ; Signature County Recorder; Recorded Book , Page ; Date Received by State Registrar

59812

INDEXED

COMPARED

STATE OF IDAHO, COUNTY OF LEWIS } SS.

FILED FOR RECORD Oct. 13 1953

AT 10:40 o'clock A. M. AT THE

REQUEST OF

Leo Povey

AND RECORDED IN BOOK 1 OF

Marriage Register PAGE 564

W. P. Emerson

COUNTY RECORDER

BY Alva D. Conger

DEPUTY

FEES $ .25

Department of Public Health
Division of Vital Statistics
Boise, Idaho

STATE OF IDAHO

State File No. 6919
County File No. 100362

(Use typewriter and/or black ink)

County of Lincoln

Marriage License

KNOW ALL MEN BY THIS CERTIFICATE: That any regularly ordained minister of the Gospel, authorized by the rites and usages of the church or denomination of Christians, Hebrews, or religious body of which he may be a member, or any Judge or Justice of the Peace, or competent officer to whom this may come, he not knowing of any lawful impediments thereto, is hereby authorized and empowered to solemnize the rites of Matrimony between:

GROOM		AND	BRIDE	
1. Full Name	Delmar Edwards		9. Full Name	Margaret Mitchell
2. Address:	Shoshone (City) Lincoln (County) Idaho (State)		10. Address:	Shoshone (City) Lincoln (County) Idaho (State)
3. Age 20	4. Color or Race Wh 5. Single X 6. Widowed 7. Divorced		11. Age 16	12. Color or Race Wh 13. Single X 14. Widowed 15. Divorced
8. Birthplace: City	Toledo State Illinois		16. Maiden Name if previously married	
			17. Birthplace: City	Payette State Idaho

And to certify the same to said parties, or either of them under his hand and seal, in his ministerial or official capacity, and thereupon he is required to deliver this copy to the parties so married.

IN TESTIMONY WHEREOF, I have hereunto set my hand and affixed my official seal,

at Shoshone, Lincoln County, Idaho,
this 15th day of August, A.D. 19 53.

Rud K. Chase
Recorder

Deputy

Marriage Certificate

I, Bert A. Powell, a Methodist minister,
residing at Shoshone, in the county of Lincoln in the State of Idaho, do certify
that, in accordance with the authority on me conferred by the above license, I did on this 15th. day of August,
in the year A.D. 1953 at Shoshone in the county of Lincoln, in the State of Idaho,
solemnize the rites of matrimony between Delmar Edwards of Shoshone,
in the county of Lincoln, of the State of Idaho &c,
and Margaret Mitchell of Shoshone, in the county of Lincoln
of the state of Idaho, in the presence of Ralph Mitchell and Mrs Duane Engman

WITNESS My hand at the county aforesaid, this 15th. day of August, A.D. 1953.

In the presence of:
Mrs Duane Engman
and Ralph Mitchell

Officiant should send this copy back to the County Recorder immediately.

Date received by County Recorder 9/23/53; Signature Rud K. Chase County Recorder; Recorded Book 5, Page 564; Date Received by State Registrar NOV 9 1953

State of Idaho } ss. No. 100262
County of Lincoln }

I hereby certify this instrument was filed for record at the request of Bert A. Powell at 2:45 o'clock P. M., this 23 day of Sept. 1953 in my office, and duly recorded in book 5 Mges at page 564

Ruth L. Carr
Ex-Officio Recorder

By Landa L. Jebeker
Deputy

Fees, $ No fee

Return

INDEXED

PROOF READ

(Use typewriter and/or black ink)

Officiant should send this copy back to the County Recorder immediately.

Department of Public Health
Division of Vital Statistics
Boise, Idaho

STATE OF IDAHO

State File No. 6920
County File No. 100145

County of Lincoln

Marriage License

KNOW ALL MEN BY THIS CERTIFICATE: That any regularly ordained minister of the Gospel, authorized by the rites and usages of the church or denomination of Christians, Hebrews, or religious body of which he may be a member, or any Judge or Justice of the Peace, or competent officer to whom this may come, he not knowing of any lawful impediments thereto, is hereby authorized and empowered to solemnize the rites of Matrimony between:

GROOM		BRIDE
1. Full Name	Lester D. Johansen	9. Full Name Ruth W. Mishler
2. Address: City	Richfield	10. Address: Shoshone
County	Lincoln	Lincoln
State	Idaho	Idaho
3. Age	43	11. Age 33
4. Color or Race	Wh	12. Color or Race Wh
5. Single		13. Single
6. Widowed		14. Widowed
7. Divorced	X	15. Divorced X
8. Birthplace: City	Mt. Pleasant	16. Maiden Name if previously married Ruth W. Adams
State	Utah	17. Birthplace: City Manes
		State Missouri

And to certify the same to said parties, or either of them under his hand and seal, in his ministerial or official capacity, and thereupon he is required to deliver this copy to the parties so married.

IN TESTIMONY WHEREOF, I have hereunto set my hand and affixed my official seal,

at Shoshone, Lincoln County, Idaho,
this 14th day of August, A.D. 19 53.

Mark K. Chess
Recorder

Deputy

Marriage Certificate

I, Joseph G. McLeod, a Minister,
residing at Shoshone, in the county of Lincoln, in the State of Idaho, do certify that, in accordance with the authority on me conferred by the above license, I did on this 15th day of August, in the year A.D. 19 53 at Shoshone, in the county of Lincoln, in the State of Idaho, solemnize the rites of matrimony between Lester D. Johansen of Richfield, in the county of Lincoln, of the State of Idaho, and Ruth W. Mishler of Shoshone, in the county of Lincoln, of the state of Idaho, in the presence of Ruth L. Chatfield and C. F. Chatfield.

WITNESS My hand at the county aforesaid, this 15th day of August, A.D. 1953.

In the presence of: Ruth L. Chatfield
and C. F. Chatfield

Joseph G. McLeod

Date received by County Recorder 8/18/53; Signature Mark K. Chess County Recorder; Recorded Book 5, Page 562; Date Received by State Registrar NOV 9 1953

State of Idaho } ss. No. 100145
County of Lincoln }

I hereby certify this instrument was filed for record at the request of

Joseph A. McLeod

at 9:20 o'clock A.M., this 18

day of August 1923

in my office, and duly recorded in book

5 Misc at page 562

Ruth K. Chase

ex officio Recorder

By _____ Deputy

Fees, $ None

Return to _____

INDEXED

PROOF READ

Department of Public Health
Division of Vital Statistics
Boise, Idaho

STATE OF IDAHO

State File No. 6921
County File No. 100146

(Use typewriter and/or black ink)

County of LINCOLN

Marriage License

KNOW ALL MEN BY THIS CERTIFICATE: That any regularly ordained minister of the Gospel, authorized by the rites and usages of the church or denomination of Christians, Hebrews, or religious body of which he may be a member, or any Judge or Justice of the Peace, or competent officer to whom this may come, he not knowing of any lawful impediments thereto, is hereby authorized and empowered to solemnize the rites of Matrimony between:

GROOM		BRIDE	
1. Full Name	Wayne Stevens	9. Full Name	Alice Lorraine Nelson
2. Address:	Dietrich (City) Lincoln (County) Idaho (State)	10. Address:	Dietrich (City) Lincoln (County) Idaho (State)
3. Age	21	11. Age	20
4. Color or Race	Wh	12. Color or Race	Wh
5. Single	X	13. Single	X
6. Widowed		14. Widowed	
7. Divorced		15. Divorced	
8. Birthplace: City	Springcanyon State Utah	16. Maiden Name if previously married	
		17. Birthplace: City	Dietrich State Idaho

And to certify the same to said parties, or either of them under his hand and seal, in his ministerial or official capacity, and thereupon he is required to deliver this copy to the parties so married.

IN TESTIMONY WHEREOF, I have hereunto set my hand and affixed my official seal,

at Shoshone, Lincoln County, Idaho,
this 15th day of August, A.D. 1953.

Ruth K. Chess
Recorder
Deputy

Marriage Certificate

I, Rev Charles G Shaklee, a Minister,
residing at Shoshone, in the county of Lincoln in the State of Idaho, do certify that, in accordance with the authority on me conferred by the above license, I did on this 16th day of August, in the year A.D. 1953 at Dietrich in the county of Lincoln, in the State of Idaho, solemnize the rites of matrimony between Wayne Stevens of Dietrich, in the county of Lincoln, of the State of Idaho, and Alice Lorraine Nelson of Dietrich, in the county of Lincoln of the state of Idaho, in the presence of Blaine Stevens and Elaine Meservy.

WITNESS My hand at the county aforesaid, this 16th day of August, A.D. 1953.

In the presence of:
Blaine Stevens
and Elaine Meservy

Rev Charles G. Shaklee

Date received by County Recorder 8/18/53; Signature Ruth K. Chess County Recorder; Recorded Book 5, Page 563; Date Received by State Registrar NOV 9 1953

Officiant should send this copy back to the County Recorder immediately.

INDEXED

State of Idaho } ss. No. 100146
County of Lincoln }

I hereby certify this instrument was filed for record at the request of

Rev. Charles G. Shakles

at 1:00 o'clock P. M., this 18th day of August 1953 in my office, and duly recorded in book 5 Mgrs at page 563

Ruth K. Chess
Ex Officio Recorder

By _____ Deputy

Fees, $ No fee

Return to _____

PROOF READ

Department of Public Health
Division of Vital Statistics
Boise, Idaho

STATE OF IDAHO

State File No. 6922
County File No. 100263

County of Lincoln

Marriage License

KNOW ALL MEN BY THIS CERTIFICATE: That any regularly ordained minister of the Gospel, authorized by the rites and usages of the church or denomination of Christians, Hebrews, or religious body of which he may be a member, or any Judge or Justice of the Peace, or competent officer to whom this may come, he not knowing of any lawful impediments thereto, is hereby authorized and empowered to solemnize the rites of Matrimony between:

GROOM AND BRIDE

1. Full Name Jerald Thorpe
2. Address: Shoshone (City) Lincoln (County) Idaho (State)
3. Age 17 4. Color or Race Wh 5. Single X 6. Widowed ___ 7. Divorced ___
8. Birthplace: City St. Charles State So. Dakota

9. Full Name Catherine Sayer
10. Address: Shoshone (City) Lincoln (County) Idaho (State)
11. Age 15 12. Color or Race Wh 13. Single X 14. Widowed ___ 15. Divorced ___
16. Maiden Name if previously married ___
17. Birthplace: City Sheridan State Wyoming

And to certify the same to said parties, or either of them under his hand and seal, in his ministerial or official capacity, and thereupon he is required to deliver this copy to the parties so married.

IN TESTIMONY WHEREOF, I have hereunto set my hand and affixed my official seal, at Shoshone, Lincoln County, Idaho, this 21st day of August, A.D. 1953.

Ruth K. Chess
Recorder

Deputy

Marriage Certificate

I, Bert A. Powell, a Methodist minister, residing at Shoshone, in the county of Lincoln in the State of Idaho, do certify that, in accordance with the authority on me conferred by the above license, I did on this 23rd day of August, in the year A.D. 1953 at Shoshone in the county of Linsoln, in the State of Idaho, solemnize the rites of matrimony between Jerald Thorpe of Shoshone, in the county of Lincoln, of the State of Idaho, and Cathe rine Sayer of Shos hone, in the county of Lincoln of the state of Idaho, in the presence of Lyldean Thorpe and Leona Sayer.

WITNESS My hand at the county aforesaid, this 23rd day of August, A.D. 1953.

In the presence of:
Leona Sayer
and Lyldean Thorpe

Bert A. Powell

NOV 9 1953

Date received by County Recorder 9/23/53; Signature Ruth K. Chess County Recorder; Recorded Book 5, Page 565; Date Received by State Registrar ___

Linda Jenkins

(Use typewriter and/or black ink)

Officiant should send this copy back to the County Recorder immediately.

State of Idaho } ss. No. 100263
County of Lincoln }

I hereby certify this instrument was filed for record at the request of Bert A. Lowell at 2:50 o'clock P. M., this 23 day of Sept 1953 in my office, and duly recorded in book 5 Mgrs at page 565

Ex Officio Recorder

By Sandra Fleacher
Deputy

Fees, $ Nafee

Return to

INDEXED

PROOF READ

Department of Public Health
Division of Vital Statistics
Boise, Idaho

STATE OF IDAHO

State File No. 6923
County File No. 100264

County of LINCOLN

Marriage License

KNOW ALL MEN BY THIS CERTIFICATE: That any regularly ordained minister of the Gospel, authorized by the rites and usages of the church or denomination of Christians, Hebrews, or religious body of which he may be a member, or any Judge or Justice of the Peace, or competent officer to whom this may come, he not knowing of any lawful impediments thereto, is hereby authorized and empowered to solemnize the rites of Matrimony between:

GROOM AND BRIDE

1. Full Name Boyd Wilmoth
2. Address: Richfield (City) Lincoln (County) Idaho (State)
3. Age 23 4. Color or Race Wh 5. Single X 6. Widowed ___ 7. Divorced ___
8. Birthplace: City Portales State New Mexico

9. Full Name Elsie Mae Seward
10. Address: Richfield (City) Lincoln (County) Idaho (State)
11. Age 20 12. Color or Race Wh 13. Single X 14. Widowed ___ 15. Divorced ___
16. Maiden Name if previously married ___
17. Birthplace: City Mammoth Springs State Arkansas

And to certify the same to said parties, or either of them under his hand and seal, in his ministerial or official capacity, and thereupon he is required to deliver this copy to the parties so married.

IN TESTIMONY WHEREOF, I have hereunto set my hand and affixed my official seal, at Shoshone, Lincoln County, Idaho, this 4 day of September, A.D. 1953.

Ruth K. Chess
Recorder

Wanda Fleecker
Deputy

Marriage Certificate

I, Bert A. Powell, a Methodist minister, residing at Shoshone, in the county of Lincoln in the State of Idaho, do certify that, in accordance with the authority on me conferred by the above license, I did on this 6th. day of September, in the year A.D. 1953 at Richfield in the county of Lincoln, in the State of Idaho, solemnize the rites of matrimony between Boyd Wilmoth of Richfield, in the county of Lincoln, of the State of Idaho, and Elsie Mae Seward of Richfield, in the county of Lincoln of the state of Idaho, in the presence of Derrel Wilmoth and Carol Pierce Lemmon.

WITNESS My hand at the county aforesaid, this 6th. day of September, A.D. 1953.

In the presence of: Carol Pierce Lemmon
and Derrel G. Wilmoth

Bert A. Powell

Date received by County Recorder 9/23/53, Signature Ruth K. Chess, Wanda Fleecker, County Recorder: Recorded Book 5, Page 566 Date Received by State Registrar ___

(Use typewriter and/or black ink)

Officiant should send this copy back to the County Recorder immediately.

State of Idaho } ss. No. 100264
County of Lincoln }

I hereby certify this instrument was filed for record at the request of

Desh A. Lowell

at 2:55 o'clock P. M., this 23

day of Sept. 1953

in my office, and duly recorded in book

5 Mys at page 566

Ex Officio Recorder

By [illegible]

Deputy

Fees, $ No fee

Return to

PROOF READ

INDEXED

Department of Public Health
Division of Vital Statistics
Boise, Idaho

STATE OF IDAHO

State File No. 6924
County File No. 100429

(Use typewriter and/or black ink)

County of LINCOLN

Marriage License

KNOW ALL MEN BY THIS CERTIFICATE: That any regularly ordained minister of the Gospel, authorized by the rites and usages of the church or denomination of Christians, Hebrews, or religious body of which he may be a member, or any Judge or Justice of the Peace, or competent officer to whom this may come, he not knowing of any lawful impediments thereto, is hereby authorized and empowered to solemnize the rites of Matrimony between:

GROOM		BRIDE
1. Full Name	Udell Robinson	9. Full Name Frances Porter
2. Address:	Richfield (City) Lincoln (County) Idaho (State)	10. Address: Shoshone (City) Lincoln (County) Idaho (State)
3. Age	23	11. Age 17
4. Color or Race	Wh	12. Color or Race Wh
5. Single	X	13. Single X
6. Widowed		14. Widowed
7. Divorced		15. Divorced
8. Birthplace: City	Dietrich State Idaho	16. Maiden Name if previously married
		17. Birthplace: City Shoshone State Idaho

AND

And to certify the same to said parties, or either of them under his hand and seal, in his ministerial or official capacity, and thereupon he is required to deliver this copy to the parties so married.

IN TESTIMONY WHEREOF, I have hereunto set my hand and affixed my official seal,

at Shoshone, Lincoln County, Idaho,
this 17 day of October, A.D. 19 53.

Ruth K. Chess
Recorder
Linda Deaton
Deputy

Marriage Certificate

I, Bert A. Powell, a Methodist minister residing at Shoshone, in the county of Linsoln in the State of Idaho do certify that, in accordance with the authority on me conferred by the above license, I did on this 17th. day of October in the year A.D. 19 53 at Shoshone in the county of Linsoln in the State of Idaho, solemnize the rites of matrimony between Udell Robison of Richfield, in the county of Lincoln and Frances Porter of Shoshone of the State of Idaho, in the county of Linsoln of the state of Idaho, in the presence of Harry W Hollibaugh Jr and Mrs H W Hollibaugh Jr.

WITNESS My hand at the county aforesaid, this 17th. day of October, A.D. 19 53.

In the presence of:
Mrs. H. W. Hollibaugh Jr.
and Harry W. Hollibaugh Jr.

Bert A Powell

Date received by County Recorder 11/4/53; Signature Ruth K. Chess County Recorder; Recorded Book 5, Page 567; Date Received by State Registrar NOV 9 195

Officiant should send this copy back to the County Recorder immediately.

State of Idaho } ss. No. 100489
County of Lincoln }

I hereby certify this instrument was filed for record at the request of Bert A. Powell at 9:00 o'clock A.M., this 4 day of Nov. 1953 in my office, and duly recorded in book 5 Mines at page 567

Kneth K. Chess
Ex Officio Recorder

By Wanda Neuber
Deputy

Fees, $ No fee

Return to

INDEXED

PROOF READ

Department of Public Health
Division of Vital Statistics
Boise, Idaho

STATE OF IDAHO

State File No. 6925
County File No. [illegible]

County of Madison

Marriage License

BOOK 5 PAGE 83

KNOW ALL MEN BY THIS CERTIFICATE: That any regularly ordained minister of the Gospel, authorized by the rites and usages of the church or denomination of Christians, Hebrews, or religious body of which he may be a member, or any Judge or Justice of the Peace, or competent officer to whom this may come, he not knowing of any lawful impediments thereto, is hereby authorized and empowered to solemnize the rites of Matrimony between:

GROOM AND BRIDE

1. Full Name Glen Ray Rowberry
2. Address: Rexburg (City) Madison (County) Idaho (State)
3. Age 22 4. Color or Race W 5. Single X 6. Widowed 7. Divorced
8. Birthplace: City Rexburg State Idaho

9. Full Name Cora Deane Brown
10. Address: Rigby (City) Jefferson (County) Idaho (State)
11. Age 16 12. Color or Race W 13. Single X 14. Widowed 15. Divorced
16. Maiden Name if previously married
17. Birthplace: City Buelleton State California

And to certify the same to said parties, or either of them under his hand and seal, in his ministerial or official capacity, and thereupon he is required to deliver this copy to the parties so married.

IN TESTIMONY WHEREOF, I have hereunto set my hand and affixed my official seal, at Rexburg Madison County, Idaho, this 2nd day of October A.D. 1953.

G. T. McKinlay
Recorder

Maxine Hawk
Deputy

Marriage Certificate

I, Vernon C. Mortensen, a Probate Judge, residing at Rexburg, in the county of Madison in the State of Idaho, do certify that, in accordance with the authority on me conferred by the above license, I did on this 2nd day of October, in the year A.D. 1953 at Rexburg in the county of Madison, in the State of Idaho, solemnize the rites of matrimony between Glen Ray Rowberry of Rexburg, in the county of Madison, of the State of Idaho, and Cora Deane Brown of Rigby, in the county of Jefferson of the state of Idaho, in the presence of Mary Jane Rowberry and Stella Mary Brown.

WITNESS My hand at the county aforesaid, this 2nd day of October, A.D. 1953.

In the presence of:
Mary Jane Rowberry
and Stella Mary Brown

Vernon C. Mortensen
Probate Judge

Date received by County Recorder Oct. 2, 1953 Signature G. T. McKinlay County Recorder; Recorded Book 5, Page 83; Date Received by State Registrar OCT 30 1953

(Use typewriter and/or black ink)

Officiant should send this copy back to the County Recorder immediately.

(Use typewriter and/or black ink)

Officiant should send this copy back to the County Recorder immediately.

Department of Public Health
Division of Vital Statistics
Boise, Idaho

STATE OF IDAHO

State File No. 6926
County File No. 99674

County of Madison

Marriage License

BOOK 5 PAGE 83

KNOW ALL MEN BY THIS CERTIFICATE: That any regularly ordained minister of the Gospel, authorized by the rites and usages of the church or denomination of Christians, Hebrews, or religious body of which he may be a member, or any Judge or Justice of the Peace, or competent officer to whom this may come, he not knowing of any lawful impediments thereto, is hereby authorized and empowered to solemnize the rites of Matrimony between:

GROOM

1. Full Name: Ira LeRoy Poulton
2. Address: St Anthony (City) Fremont (County) Idaho (State)
3. Age 65 4. Color or Race W 5. Single ___ 6. Widowed X 7. Divorced ___
8. Birthplace: City Burley State Idaho

AND

BRIDE

9. Full Name: Edith Smith Howells Olsen
10. Address: Teton City (City) Fremont (County) Idaho (State)
11. Age 63 12. Color or Race W 13. Single ___ 14. Widowed X 15. Divorced ___
16. Maiden Name if previously married: Edith Smith Howells
17. Birthplace: City Paradise State Utah

And to certify the same to said parties, or either of them under his hand and seal, in his ministerial or official capacity, and thereupon he is required to deliver this copy to the parties so married.

IN TESTIMONY WHEREOF, I have hereunto set my hand and affixed my official seal, at Rexburg, Madison County, Idaho, this 6th day of October, A.D. 1953.

G. T. McKinlay
Recorder

D M Henderson
Deputy

Marriage Certificate

I, Jay H. Williams, a Bishop, Church of Latter Day Saints in the Church of Jesus residing at Route #1, Sugar City, in the county of Madison in the State of Idaho, do certify that, in accordance with the authority on me conferred by the above license, I did on this 7th day of October, in the year A.D. 1953 at Teton City in the county of Fremont, in the State of Idaho, solemnize the rites of matrimony between Ira LeRoy Poulton of Saint Anthony, in the County of Fremont of the State of Idaho and Edith Smith Howells Olsen, of Teton City in the county of Fremont of the state of Idaho, in the presence of C. Boyd Pincock and Phoebe Williams.

WITNESS My hand at the county aforesaid, this 7th day of October, A.D. 1953.

In the presence of:
C. Boyd Pincock
and Phoebe Williams

Jay H. Williams

Date received by County Recorder OCT 9 1953; Signature G. T. McKinlay County Recorder; Recorded Book 5, Page 83; Date Received by State Registrar OCT 30 1953

(Use typewriter and/or black ink)

Officiant should send this copy back to the County Recorder immediately.

Department of Public Health
Division of Vital Statistics
Boise, Idaho

STATE OF IDAHO

State File No. 6927
County File No. 55719

County of MAdison

Marriage License

BOOK 5 PAGE 84

KNOW ALL MEN BY THIS CERTIFICATE: That any regularly ordained minister of the Gospel, authorized by the rites and usages of the church or denomination of Christians, Hebrews, or religious body of which he may be a member, or any Judge or Justice of the Peace, or competent officer to whom this may come, he not knowing of any lawful impediments thereto, is hereby authorized and empowered to solemnize the rites of Matrimony between:

GROOM		AND	BRIDE	
1. Full Name	Ted K. Hinckley		9. Full Name	Ruth Alice Chambers
2. Address:	Rexburg (City) Madison (County) Idaho (State)		10. Address:	Rexburg (City) Madison (County) Idaho (State)
3. Age 20	4. Color or Race W	5. Single X	6. Widowed	7. Divorced
			11. Age 19	12. Color or Race W
				13. Single	14. Widowed	15. Divorced X
8. Birthplace: City Rexburg	State Idaho		16. Maiden Name if previously married	
			17. Birthplace: City Rexburg	State Idaho

And to certify the same to said parties, or either of them under his hand and seal, in his ministerial or official capacity, and thereupon he is required to deliver this copy to the parties so married.

IN TESTIMONY WHEREOF, I have hereunto set my hand and affixed my official seal, at Rexburg, Madison County, Idaho, this 12th day of October, A.D. 19 53.

L. J. McKinlay
Recorder
Maxine Howe
Deputy

Marriage Certificate

I, ELMER GROOLES, a An Elder of the Church of Jesus Christ of Latter-day Saints, residing at Idaho Falls, in the county of Bonneville, in the State of Idaho, do certify that, in accordance with the authority on me conferred by the above license, I did on this 13 day of October, in the year A.D. 19 53 at Idaho Falls, in the county of Bonneville, in the State of Idaho, solemnize the rites of matrimony between Ted K. Hinckley of Rexburg, Madison in the county of Idaho, and Ruth Alice Chambers of Rexburg, Madison of the State of Idaho, in the county of Madison, of the state of Idaho, in the presence of Jay B. Hinckley and Otis M. Young.

WITNESS My hand at the county aforesaid, this 13th day of October, A.D. 19 53.

In the presence of:
Jay B Hinckley
and Otis M. Young

Elmer Groules

Date received by County Recorder OCT 21 1953 Signature L. J. McKinlay County Recorder; Recorded Book 5, Page 84; Date Received by State Registrar OCT 30 1953

(Use typewriter and/or black ink)

Officiant should send this copy back to the County Recorder immediately.

Department of Public Health
Division of Vital Statistics
Boise, Idaho

STATE OF IDAHO

State File No. 6928
County File No. 33735

County of Madison

Marriage License

BOOK 5 PAGE 85

KNOW ALL MEN BY THIS CERTIFICATE: That any regularly ordained minister of the Gospel, authorized by the rites and usages of the church or denomination of Christians, Hebrews, or religious body of which he may be a member, or any Judge or Justice of the Peace, or competent officer to whom this may come, he not knowing of any lawful impediments thereto, is hereby authorized and empowered to solemnize the rites of Matrimony between:

GROOM

1. Full Name: Vernon H. Edstrom
2. Address: Thornton (City) Madison (County) Idaho (State)
3. Age: 21 4. Color or Race: W 5. Single: X 6. Widowed: 7. Divorced:
8. Birthplace: City: Thornton State: Idaho

AND

BRIDE

9. Full Name: Ruth Winter
10. Address: Rexburg (City) Madison (County) Idaho (State)
11. Age: 19 12. Color or Race: W 13. Single: X 14. Widowed: 15. Divorced:
16. Maiden Name if previously married: Sugar City
17. Birthplace: City: State: Idaho

And to certify the same to said parties, or either of them under his hand and seal, in his ministerial or official capacity, and thereupon he is required to deliver this copy to the parties so married.

IN TESTIMONY WHEREOF, I have hereunto set my hand and affixed my official seal, at Rexburg, Madison County, Idaho, this 14th day of October, A.D. 19 53.

G. J. McKinlay
Recorder
Maxine Howe
Deputy

Marriage Certificate

I, FRANCIS M. DAVIS, a Elder of the Church of Jesus Christ of Latter-day Saints, residing at Idaho Falls, in the county of Bonneville in the State of Idaho, do certify that, in accordance with the authority on me conferred by the above license, I did on this 15th day of October, in the year A.D. 19 53 at Idaho Falls in the county of Bonneville, in the State of Idaho, solemnize the rites of matrimony between Vernon h Edstrom of Thornton, in the county of Madison of the State of Idaho, and Ruth winter of Rexburg, in the county of Madison of the state of Idaho, in the presence of Arvid R. Ststrom and George W. Winter.

WITNESS My hand at the county aforesaid, this 15th day of October, A.D. 19 53.

In the presence of:
Arvid R Edstrom
and
Georg W Winter

Francis M Davis

Date received by County Recorder OCT 21 1953; Signature G. J. McKinlay County Recorder; Recorded Book 5, Page 85; Date Received by State Registrar OCT 30 1953

6929

Department of Public Health
Division of Vital Statistics
Boise, Idaho

STATE OF IDAHO

State File No. 5714
County File No.

County of Madison

Marriage License

BOOK 5 PAGE 84

(Use typewriter and/or black ink)

KNOW ALL MEN BY THIS CERTIFICATE: That any regularly ordained minister of the Gospel, authorized by the rites and usages of the church or denomination of Christians, Hebrews, or religious body of which he may be a member, or any Judge or Justice of the Peace, or competent officer to whom this may come, he not knowing of any lawful impediments thereto, is hereby authorized and empowered to solemnize the rites of Matrimony between:

GROOM		BRIDE
1. Full Name	Keven Henry Burns	9. Full Name Dallas Pauline Jordan
2. Address:	Rexburg (City) Madison (County) Idaho (State)	10. Address: Milo (City) Bonneville (County) Idaho (State)
3. Age	23	11. Age 19
4. Color or Race	W	12. Color or Race W
5. Single	X	13. Single X
6. Widowed		14. Widowed
7. Divorced		15. Divorced
8. Birthplace: City	Rexburg State Idaho	16. Maiden Name if previously married
		17. Birthplace: City Idaho Falls, State Idaho

And to certify the same to said parties, or either of them under his hand and seal, in his ministerial or official capacity, and thereupon he is required to deliver this copy to the parties so married.

IN TESTIMONY WHEREOF, I have hereunto set my hand and affixed my official seal, at Rexburg Madison County, Idaho, this 12 day of October, A.D. 1953.

G. T. McKinlay
Recorder

Deputy

Marriage Certificate

I, WILLIAM L. KILLPACK, a An Elder of the Church of Jesus Christ of Latter-day Saints, residing at Idaho Falls, in the county of Bonneville in the State of Idaho, do certify that, in accordance with the authority on me conferred by the above license, I did on this 15th day of October, in the year A.D. 1953 at Idaho Falls in the county of Bonneville in the State of Idaho, solemnize the rites of matrimony between Keven Henry Burns of Rexburg in the county of Madison and Dallas Pauline Jordan of Milo in the State of Idaho, of the state of Idaho, in the presence of Ray L. Slaughter and Orson P. Johnson.

WITNESS My hand at the county aforesaid, this 15th day of October, A.D. 1953.

In the presence of: Ray L. Slaughter

and Orson P Johnson

William L. Killpack

Officiant should send this copy back to the County Recorder immediately.

Date received by County Recorder OCT 21 1953 Signature G. T. McKinlay County Recorder; Recorded Book 5, Page 84; Date Received by State Registrar OCT 30 1953

Department of Public Health
Division of Vital Statistics
Boise, Idaho

STATE OF IDAHO

State File No. 6930
County File No. 3776

County of Madison

Marriage License

BOOK 5 PAGE 85

KNOW ALL MEN BY THIS CERTIFICATE: That any regularly ordained minister of the Gospel, authorized by the rites and usages of the church or denomination of Christians, Hebrews, or religious body of which he may be a member, or any Judge or Justice of the Peace, or competent officer to whom this may come, he not knowing of any lawful impediments thereto, is hereby authorized and empowered to solemnize the rites of Matrimony between:

GROOM

1. Full Name: Van B. Thomson
2. Address: Sugar City (City) Madison (County) Idaho (State)
3. Age 23 4. Color or Race W 5. Single X 6. Widowed ___ 7. Divorced ___
8. Birthplace: City Rexburg State Idaho

AND

BRIDE

9. Full Name: Macel Lavon Rasmussen
10. Address: Ucon (City) Bonneville (County) Idaho (State)
11. Age 19 12. Color or Race W 13. Single X 14. Widowed ___ 15. Divorced ___
16. Maiden Name if previously married ___
17. Birthplace: City Ucon State Idaho

AUDITOR AND RECORDER MADISON COUNTY IDAHO

And to certify the same to said parties, or either of them under his hand and seal, in his ministerial or official capacity, and thereupon he is required to deliver this copy to the parties so married.

IN TESTIMONY WHEREOF, I have hereunto set my hand and affixed my official seal,

at Rexburg Madison County, Idaho,
this 19 day of October A.D. 19 53.

G. T. McKinlay
Recorder
Deputy

Marriage Certificate

I, WILLIAM L. KILLPACK, an Elder of the Church of Jesus Christ of Latter-day Saints, residing at Idaho Falls, in the county of Bonneville in the State of Idaho, do certify that, in accordance with the authority on me conferred by the above license, I did on this 21st day of October in the year A.D. 19 53 at Idaho Falls, in the county of Bonneville in the State of Idaho, solemnize the rites of matrimony between Van B. Thomson of Sugar City, Madison County, Idaho, and Macel Lavon Rasmussen of Ucon, Bonneville County, Idaho, in the presence of Royal S. Thomson and Joseph R. Rasmussen.

WITNESS My hand at the county aforesaid, this 21st day of October, A.D. 19 53.

In the presence of:
Royle S. Thomson
and Joseph R Rasmussen

William L Killpack

Date received by County Recorder 10/29/53; Signature G. T. McKinlay County Recorder; Recorded Book 5, Page 85; Date Received by State Registrar ___

(Use typewriter and/or black ink)

Officiant should send this copy back to the County Recorder immediately.

6931

Department of Public Health
Division of Vital Statistics
Boise, Idaho

STATE OF IDAHO

State File No. [illegible]
County File No. _____

County of Madison

Marriage License

BOOK 5 PAGE 86

KNOW ALL MEN BY THIS CERTIFICATE: That any regularly ordained minister of the Gospel, authorized by the rites and usages of the church or denomination of Christians, Hebrews, or religious body of which he may be a member, or any Judge or Justice of the Peace, or competent officer to whom this may come, he not knowing of any lawful impediments thereto, is hereby authorized and empowered to solemnize the rites of Matrimony between:

GROOM

1. Full Name: Charley Hughs Moore
2. Address: Teton (City) Fremont (County) Idaho (State)
3. Age 18 4. Color or Race W 5. Single X 6. Widowed ___ 7. Divorced ___
8. Birthplace: City Teton State Idaho

AND

BRIDE

9. Full Name: Mary Carrol Sommer
10. Address: Rexburg (City) Madison (County) Idaho (State)
11. Age 18 12. Color or Race W 13. Single X 14. Widowed ___ 15. Divorced ___
16. Maiden Name if previously married ___
17. Birthplace: City Rexburg State Idaho

And to certify the same to said parties, or either of them under his hand and seal, in his ministerial or official capacity, and thereupon he is required to deliver this copy to the parties so married.

IN TESTIMONY WHEREOF, I have hereunto set my hand and affixed my official seal, at Rexburg, Madison County, Idaho, this 30 day of October, A.D. 19 53.

G. T. McKinlay
Recorder

A M Hendrickson
Deputy

Marriage Certificate

I, O. Mortensen, a Stake President L.D.S.; residing at Salem, in the county of Madison in the State of Idaho, do certify that, in accordance with the authority on me conferred by the above license, I did on this 30th day of Oct., in the year A.D. 19 53 at Hebbard, in the county of Madison, in the State of Idaho, solemnize the rites of matrimony between Charley H Moore of Teton, in the county of Fremont, of the State of Idaho, and Mary Carrol Sommer of Hebbard, in the county of Madison of the state of Idaho, in the presence of Elmer Hendricks and Blanch Hendricks

WITNESS My hand at the county aforesaid, this 30th day of Oct., A.D. 19 53.

In the presence of:
Elmer Hendricks
and
Blanche Hendricks

O. Mortensen

Date received by County Recorder 10/31/53; Signature G. T. McKinley County Recorder; Recorded Book 5, Page 86; Date Received by State Registrar NOV 13 1953

(Use typewriter and/or black ink)

Officiant should send this copy back to the County Recorder immediately.

6932

Department of Public Health
Division of Vital Statistics
Boise, Idaho

STATE OF IDAHO

State File No. 99882
County File No.

County of Madison

Marriage License

BOOK 5 PAGE 86

(Use typewriter and/or black ink)

KNOW ALL MEN BY THIS CERTIFICATE: That any regularly ordained minister of the Gospel, authorized by the rites and usages of the church or denomination of Christians, Hebrews, or religious body of which he may be a member, or any Judge or Justice of the Peace, or competent officer to whom this may come, he not knowing of any lawful impediments thereto, is hereby authorized and empowered to solemnize the rites of Matrimony between:

GROOM		AND	BRIDE	
1. Full Name	Keith L. Peterson		9. Full Name	Kathleen J. Larsen
2. Address:	Lehi (City)	Utah (County)	Utah (State)	Rexburg (City)	Madison (County)	Idaho (State)
3. Age 26	4. Color or Race W	5. Single X	6. Widowed	7. Divorced	11. Age 23	12. Color or Race W	13. Single X	14. Widowed	15. Divorced
8. Birthplace: City	Lehi	State	Utah		16. Maiden Name if previously married	Preston			
					17. Birthplace: City		State	Idaho	

And to certify the same to said parties, or either of them under his hand and seal, in his ministerial or official capacity, and thereupon he is required to deliver this copy to the parties so married.

IN TESTIMONY WHEREOF, I have hereunto set my hand and affixed my official seal, at Rexburg, Madison County, Idaho, this 30 day of October, A.D. 19 53.

G. T. McKinlay
Recorder

Ann Henderson
Deputy

Marriage Certificate

I, WILLIAM L. KILLPACK, an Elder of the Church of Jesus Christ of Latter-day Saints, residing at Idaho Falls, in the county of Bonneville, in the State of Idaho, do certify that, in accordance with the authority on me conferred by the above license, I did on this 30th day of October, in the year A.D. 19 53 at Idaho Falls, in the county of Bonneville, in the State of Idaho, solemnize the rites of matrimony between Keith L. Peterson of Lehi, in the county of Utah, and Kathleen Josephine Larsen of Rexburg, in the county of Madison, of the State of Idaho, in the presence of Leslie D. Peterson and George F. Tripp of the state of , in the presence of 30th and October 53.

WITNESS My hand at the county aforesaid, this day of , A.D. 19 .

In the presence of: Lesley D Peterson
and George F. Tripp

William L. Killpack

Officiant should send this copy back to the County Recorder immediately.

Date received by County Recorder 11/7/53 Signature G. T. McKinlay County Recorder; Recorded Book 5, Page 86; Date Received by State Registrar NOV 13 1953

(Use typewriter and/or black ink)

Officiant should send this copy back to the County Recorder immediately.

Department of Public Health
Division of Vital Statistics
Boise, Idaho

#115630

STATE OF IDAHO

State File No. 6933
County File No. 3691

County of Minidoka

Marriage License

KNOW ALL MEN BY THIS CERTIFICATE: That any regularly ordained minister of the Gospel, authorized by the rites and usages of the church or denomination of Christians, Hebrews, or religious body of which he may be a member, or any Judge or Justice of the Peace, or competent officer to whom this may come, he not knowing of any lawful impediments thereto, is hereby authorized and empowered to solemnize the rites of Matrimony between:

GROOM			AND	BRIDE		
1. Full Name	Lloyd W. Knodel			9. Full Name	Shirley Anne Orchard	
2. Address:	Rupert (City)	Minidoka (County)	Idaho (State)	10. Address:	Rupert (City)	Minidoka (County)	Idaho (State)
3. Age 28	4. Color or Race W	5. Single X	6. Widowed	7. Divorced	11. Age 18	12. Color or Race W	13. Single X	14. Widowed	15. Divorced
8. Birthplace: City	Paul	State Idaho			16. Maiden Name if previously married				
					17. Birthplace: City	Hiawatha	State Kansas		

And to certify the same to said parties, or either of them under his hand and seal, in his ministerial or official capacity, and thereupon he is required to deliver this copy to the parties so married.

IN TESTIMONY WHEREOF, I have hereunto set my hand and affixed my official seal,
at Rupert, Minidoka County, Idaho,
this 25th day of September, A.D. 19 53.

Willard Hayward
Recorder

Mildred Culley
Deputy

Marriage Certificate

I, Rex Lawson, a Gospel minister,
residing at Rupert, in the county of Minidoka in the State of Idaho, do certify
that, in accordance with the authority on me conferred by the above license, I did on this 27th day of September,
in the year A.D. 1953 at Rupert in the county of Minidoka, in the State of Idaho,
solemnize the rites of matrimony between Lloyd W. Knodel of Rupert,
in the county of Minidoka of the State of Idaho,
and Shirley Anne Orchard of Rupert, in the county of Minidoka
of the state of Idaho, in the presence of Irma McCool and Russell W. Newcomb.

WITNESS My hand at the county aforesaid, this 27th day of September, A.D. 1953

In the presence of:
Irma McCool
and Russell W. Newcomb

Rex Lawson, Minister

Date received by County Recorder 10-27-53; Signature Willard Hayward County Recorder; Recorded Book 5, Page 531; Date Received by State Registrar NOV 7 1953

RECORDED
PROOF READ
INDEXED

(Use typewriter and/or black ink)

Officiant should send this copy back to the County Recorder immediately.

Department of Public Health
Division of Vital Statistics
Boise, Idaho #115671

STATE OF IDAHO

State File No. 6934
County File No. 3696

County of Minidoka

Marriage License

KNOW ALL MEN BY THIS CERTIFICATE: That any regularly ordained minister of the Gospel, authorized by the rites and usages of the church or denomination of Christians, Hebrews, or religious body of which he may be a member, or any Judge or Justice of the Peace, or competent officer to whom this may come, he not knowing of any lawful impediments thereto, is hereby authorized and empowered to solemnize the rites of Matrimony between:

GROOM		BRIDE
1. Full Name	L. W. Haines	9. Full Name: Olive Rast
2. Address:	American Falls (City) Power (County) Idaho (State)	10. Address: American Falls (City) Power (County) Idaho (State)
3. Age	42	11. Age: 41
4. Color or Race	W	12. Color or Race: W
5. Single		13. Single:
6. Widowed		14. Widowed:
7. Divorced	X	15. Divorced: X
8. Birthplace: City	Carrolton	16. Maiden Name if previously married: Olive Nelson
State	Missouri	17. Birthplace: City: American Falls State: Idaho

And to certify the same to said parties, or either of them under his hand and seal, in his ministerial or official capacity, and thereupon he is required to deliver this copy to the parties so married.

IN TESTIMONY WHEREOF, I have hereunto set my hand and affixed my official seal, at Rupert, Minidoka County, Idaho, this 2nd day of October, A.D. 19 53.

Willard Hayward
Recorder

Mildred Culley
Deputy

Marriage Certificate

I, Jake Wall, a Probate Judge, residing at Rupert, in the county of Minidoka in the State of Idaho, do certify that, in accordance with the authority on me conferred by the above license, I did on this 2nd day of October, in the year A.D. 19 53 at Rupert in the county of Minidoka, in the State of Idaho, solemnize the rites of matrimony between L. W. Haines of American Falls, in the county of Power, of the State of Idaho, and Olive Rast of American Falls, in the county of Power of the state of Idaho, in the presence of Raymond R. Teuscher and Beatrice Nelson.

WITNESS My hand at the county aforesaid, this 2nd day of October, A.D. 19 53.

In the presence of: Raymond R. Teuscher

and Beatrice Nelson

Jake Wall
Probate Judge

Date received by County Recorder 10-2-53; Signature Willard Hayward County Recorder; Recorded Book 5, Page 524; Date Received by State Registrar NOV 7 1953

RECORDED ✓
PROOF READ ✓
INDEXED ✓

(Use typewriter and/or black ink)

Officiant should send this copy back to the County Recorder immediately.

Department of Public Health
Division of Vital Statistics
Boise, Idaho

115673

STATE OF IDAHO

State File No. 6935
County File No. 3699

County of Minidoka

Marriage License

KNOW ALL MEN BY THIS CERTIFICATE: That any regularly ordained minister of the Gospel, authorized by the rites and usages of the church or denomination of Christians, Hebrews, or religious body of which he may be a member, or any Judge or Justice of the Peace, or competent officer to whom this may come, he not knowing of any lawful impediments thereto, is hereby authorized and empowered to solemnize the rites of Matrimony between:

GROOM		AND	BRIDE	
1. Full Name	Marvin Earl Kenner		9. Full Name	Mona Rae Stephenson
2. Address:	Rupert (City) Minidoka (County) Idaho (State)		10. Address:	Burley (City) Cassia (County) Idaho (State)
3. Age	21		11. Age	17
4. Color or Race	W		12. Color or Race	W
5. Single	X		13. Single	X
6. Widowed			14. Widowed	
7. Divorced			15. Divorced	
8. Birthplace: City	Bradleyville		16. Maiden Name if previously married	
State	Missouri		17. Birthplace: City	Twin Falls
			State	Idaho

And to certify the same to said parties, or either of them under his hand and seal, in his ministerial or official capacity, and thereupon he is required to deliver this copy to the parties so married.

IN TESTIMONY WHEREOF, I have hereunto set my hand and affixed my official seal, at Rupert, Minidoka County, Idaho, this 3 day of October, A.D. 19 53.

WILLARD HAYWARD
Recorder
Deputy

Marriage Certificate

I, A. M. Thomas, a Methodist minister, residing at Burley, in the county of Cassia in the State of Idaho, do certify that, in accordance with the authority on me conferred by the above license, I did on this 4th day of October, in the year A.D. 19 53 at Burley in the county of Cassia, in the State of Idaho, solemnize the rites of matrimony between Marvin Earl Kenner of Rupert, in the county of Minidoka, of the State of Idaho, and Mona Rae Stephenson of Burley, in the county of Cassia of the state of Idaho, in the presence of Compton Moncur and Dorothy Jordan.

WITNESS My hand at the county aforesaid, this 4th day of October, A.D. 19 53.

In the presence of:
Dorothy Jordan
and Compton Moncur

A. M. Thomas

Date received by County Recorder 10-7-53; Signature Willard Hayward County Recorder; Recorded Book 5, Page 525; Date Received by State Registrar NOV 7 1953

Department of Public Health
Division of Vital Statistics
Boise, Idaho

#115682

STATE OF IDAHO

State File No. 6936
County File No. 3700

County of Minidoka

Marriage License

KNOW ALL MEN BY THIS CERTIFICATE: That any regularly ordained minister of the Gospel, authorized by the rites and usages of the church or denomination of Christians, Hebrews, or religious body of which he may be a member, or any Judge or Justice of the Peace, or competent officer to whom this may come, he not knowing of any lawful impediments thereto, is hereby authorized and empowered to solemnize the rites of Matrimony between:

GROOM		AND	BRIDE	
1. Full Name	Norman E. Van De Venter		9. Full Name	Frances Marie Storey
2. Address:	Paul (City) Minidoka (County) Idaho (State)		10. Address:	Rupert (City) Minidoka (County) Idaho (State)
3. Age	19		11. Age	18
4. Color or Race	W		12. Color or Race	W
5. Single	X		13. Single	X
6. Widowed			14. Widowed	
7. Divorced			15. Divorced	
8. Birthplace: City	Spencer		16. Maiden Name if previously married	----
State	Indiana		17. Birthplace: City	Rupert
			State	Idaho

And to certify the same to said parties, or either of them under his hand and seal, in his ministerial or official capacity, and thereupon he is required to deliver this copy to the parties so married.

IN TESTIMONY WHEREOF, I have hereunto set my hand and affixed my official seal, at Rupert, Minidoka County, Idaho, this 6th day of October, A.D. 19 53.

WILLARD HAYWARD
Recorder
Velma Winter
Deputy

Marriage Certificate

I, Malachy Mc Neill, a Catholic Priest residing at Rupert, in the county of Minidoka in the State of Idaho, do certify that, in accordance with the authority on me conferred by the above license, I did on this 11th day of October, in the year A.D. 1953 at Rupert in the county of Minidoka, in the State of Idaho, solemnize the rites of matrimony between Norman E. Van De Venter of Paul, in the county of Minidoka, of the State of Idaho, and Frances Marie Storey of Rupert, in the county of Minidoka of the state of Idaho, in the presence of Reid Stimpson and Ella Mae Mahler.

WITNESS My hand at the county aforesaid, this 11th day of October, A.D. 1953.

In the presence of
Reid Stimpson
and Ella Mae Mahler

Malachy McNeill

Date received by County Recorder 10:12:53; Signature Willard Hayward County Recorder; Recorded Book 5, Page 526; Date Received by State Registrar NOV 7 1953

(Use typewriter and/or black ink)

Officiant should send this copy back to the County Recorder immediately.

RECORDED
PROOF READ
INDEXED

(Use typewriter and/or black ink)

Department of Public Health
Division of Vital Statistics
Boise, Idaho #115776

STATE OF IDAHO

State File No. 6937
County File No. 3702

County of Minidoka

Marriage License

KNOW ALL MEN BY THIS CERTIFICATE: That any regularly ordained minister of the Gospel, authorized by the rites and usages of the church or denomination of Christians, Hebrews, or religious body of which he may be a member, or any Judge or Justice of the Peace, or competent officer to whom this may come, he not knowing of any lawful impediments thereto, is hereby authorized and empowered to solemnize the rites of Matrimony between:

GROOM		BRIDE
1. Full Name	Frank Gutierres	9. Full Name Trinidad Suarez
2. Address:	Sweetwater (City) Nolan (County) Texas (State)	10. Address: Harlingen (City) Cameron (County) Texas (State)
3. Age	20	11. Age 18
4. Color or Race	W	12. Color or Race W
5. Single	X	13. Single X
6. Widowed		14. Widowed
7. Divorced		15. Divorced
8. Birthplace: City	Sweetwater State Texas	16. Maiden Name if previously married ----
		17. Birthplace: City Harlingen State Texas

And to certify the same to said parties, or either of them under his hand and seal, in his ministerial or official capacity, and thereupon he is required to deliver this copy to the parties so married.

IN TESTIMONY WHEREOF, I have hereunto set my hand and affixed my official seal, at Rupert, Minidoka County, Idaho, this 15th day of October, A.D. 19 53.

WILLARD HAYWARD
Recorder
Velma Schuster
Deputy

Marriage Certificate

I, Jake Wall, a Probate Judge, residing at Rupert, in the county of Minidoka in the State of Idaho, do certify that, in accordance with the authority on me conferred by the above license, I did on this 15th day of October, in the year A.D. 19 53 at Rupert in the county of Minidoka, in the State of Idaho, solemnize the rites of matrimony between Frank Gutierres of Sweetwater, in the county of Nolan, of the State of Texas, and Trinidad Suarez of Harlingen, in the county of Cameron of the state of Texas, in the presence of John Hernandez and Maria de La Luz Hernandez.

WITNESS My hand at the county aforesaid, this 15th day of October, A.D. 19 53.

In the presence of:
John Hernandez
and Maria de La Luz Hernandez

Jake Wall

Date received by County Recorder 10-15-53; Signature Willard Hayward County Recorder; Recorded Book 5, Page 528; Date Received by State Registrar NOV 7 1953

Officials should send this copy back to the County Recorder immediately.

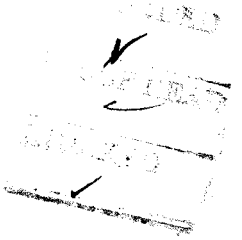

Department of Public Health
Division of Vital Statistics
Boise, Idaho #115703

STATE OF IDAHO

State File No. 6938
County File No. 3701

County of Minidoka

Marriage License

KNOW ALL MEN BY THIS CERTIFICATE: That any regularly ordained minister of the Gospel, authorized by the rites and usages of the church or denomination of Christians, Hebrews, or religious body of which he may be a member, or any Judge or Justice of the Peace, or competent officer to whom this may come, he not knowing of any lawful impediments thereto, is hereby authorized and empowered to solemnize the rites of Matrimony between:

GROOM		BRIDE	
1. Full Name	Joe M. Avelar	9. Full Name	Helen Grace
2. Address:	Rupert (City) Minidoka (County) Idaho (State)	10. Address:	Rupert (City) Minidoka (County) Idaho (State)
3. Age	61	11. Age	43
4. Color or Race	W	12. Color or Race	W
5. Single		13. Single	
6. Widowed	X	14. Widowed	X
7. Divorced		15. Divorced	
8. Birthplace: City	Flores Islands State Azores	16. Maiden Name if previously married	Helen Quinn
		17. Birthplace: City	Rupert State Idaho

And to certify the same to said parties, or either of them under his hand and seal, in his ministerial or official capacity, and thereupon he is required to deliver this copy to the parties so married.

IN TESTIMONY WHEREOF, I have hereunto set my hand and affixed my official seal, at Rupert, Minidoka County, Idaho, this 6th day of October, A.D. 1953.

WILLARD HAYWARD
Recorder
Velma Thurston
Deputy

Marriage Certificate

I, Malachy Mc Neill, a Catholic Priest, residing at Rupert, in the county of Minidoka in the State of Idaho, do certify that, in accordance with the authority on me conferred by the above license, I did on this 13th day of October, in the year A.D. 1953 at Rupert in the county of Minidoka, in the State of Idaho, solemnize the rites of matrimony between Joe M. Avelar of Rupert, in the county of Minidoka, of the State of Idaho, and Helen Grace of Rupert, in the county of Minidoka of the state of Idaho, in the presence of Norman D. Smith and Mamie A. Smith.

WITNESS My hand at the county aforesaid, this 16th day of October, A.D. 1953.

In the presence of:
Norman D. Smith
and Mamie A. Smith

Malachy McNeill

Date received by County Recorder 10-17-53; Signature Willard Hayward County Recorder; Recorded Book 5, Page 527; Date Received by State Registrar NOV 7 1953

(Use typewriter and/or black ink)

Officiant should send this copy back to the County Recorder immediately.

RECORDED
PROOF
SENT

Department of Public Health
Division of Vital Statistics #115778
Boise, Idaho

STATE OF IDAHO

State File No. 6939
County File No. 3103

(Use typewriter and/or black ink)

County of Minidoka

Marriage License

KNOW ALL MEN BY THIS CERTIFICATE: That any regularly ordained minister of the Gospel, authorized by the rites and usages of the church or denomination of Christians, Hebrews, or religious body of which he may be a member, or any Judge or Justice of the Peace, or competent officer to whom this may come, he not knowing of any lawful impediments thereto, is hereby authorized and empowered to solemnize the rites of Matrimony between:

GROOM		AND	BRIDE	
1. Full Name	Don Lee Draney		9. Full Name	Carolyn Marie Yagues
2. Address:	Rupert (City) Minidoka (County) Idaho (State)		10. Address:	Rupert (City) Minidoka (County) Idaho (State)
3. Age	19		11. Age	18
4. Color or Race	W		12. Color or Race	W
5. Single	X		13. Single	X
6. Widowed			14. Widowed	
7. Divorced			15. Divorced	
8. Birthplace: City	Burley State Idaho		16. Maiden Name if previously married	--
			17. Birthplace: City	Rupert State Idaho

And to certify the same to said parties, or either of them under his hand and seal, in his ministerial or official capacity, and thereupon he is required to deliver this copy to the parties so married.

IN TESTIMONY WHEREOF, I have hereunto set my hand and affixed my official seal,

at Rupert, Minidoka County, Idaho,

this 15th day of October, A.D. 19 53.

WILLARD HAYWARD

Recorder

Velma Rienter

Deputy

Marriage Certificate

I, Wendell L. Coe, a Methodist Minister,

residing at Rupert, in the county of Minadoka in the State of Idaho, do certify that, in accordance with the authority on me conferred by the above license, I did on this 17th day of October, in the year A.D. 19 53 at the Methodist Church in the county of Minadoka, in the State of Idaho, solemnize the rites of matrimony between Don Lee Draney of Rupert, in the county of Minadoka, of the State of Idaho, and Carolyn Marie Yagues of Rupert, in the county of Minadoka of the state of Idaho, in the presence of Phyllis Roland and Howard E. Yagues.

WITNESS My hand at the county aforesaid, this 16th day of October, A.D. 1953.

In the presence of:

Phyllis Roland

and Howard E. Yagues

Wendell L. Coe

Officiant should send this copy back to the County Recorder immediately.

Date received by County Recorder 10-31-53; Signature Willard Hayward County Recorder; Recorded Book 5, Page 533; Date Received by State Registrar NOV 7 1953

RECORDED

PROOF READ

INDEXED

Department of Public Health
Division of Vital Statistics
Boise, Idaho

#115783

STATE OF IDAHO

State File No. 6940
County File No. 3704

County of Minidoka

Marriage License

KNOW ALL MEN BY THIS CERTIFICATE: That any regularly ordained minister of the Gospel, authorized by the rites and usages of the church or denomination of Christians, Hebrews, or religious body of which he may be a member, or any Judge or Justice of the Peace, or competent officer to whom this may come, he not knowing of any lawful impediments thereto, is hereby authorized and empowered to solemnize the rites of Matrimony between:

GROOM		AND	BRIDE	
1. Full Name	Ralph Dee Hansen		9. Full Name	Mary Barbara Rausch
2. Address:	Salt Lake (City) Salt Lake (County) Utah (State)		10. Address:	Salt Lake (City) Salt Lake (County) Utah (State)
3. Age	37		11. Age	22
4. Color or Race	W		12. Color or Race	W
5. Single			13. Single	X
6. Widowed			14. Widowed	
7. Divorced	X		15. Divorced	
8. Birthplace: City	Fountain Green State Utah		16. Maiden Name if previously married	--
			17. Birthplace: City	Rupert State Idaho

And to certify the same to said parties, or either of them under his hand and seal, in his ministerial or official capacity, and thereupon he is required to deliver this copy to the parties so married.

IN TESTIMONY WHEREOF, I have hereunto set my hand and affixed my official seal, at Rupert, Minidoka County, Idaho, this 16th day of October, A.D. 19 53.

Willard Hayward
Recorder

Deputy

Marriage Certificate

I, Malachy Mc Neill, a Catholic Priest, residing at Rupert, in the county of Minidoka in the State of Idaho, do certify that, in accordance with the authority on me conferred by the above license, I did on this 17th day of October, in the year A.D. 19 53 at Rupert in the county of Minidoka, in the State of Idaho, solemnize the rites of matrimony between Ralph Dee Hansen of Salt Lake City, in the county of Salt Lake of the State of Utah, and Mary Barbara Rausch of Salt Lake City, in the county of Salt Lake of the state of Utah, in the presence of Jim Lewis and Clara Rausch.

WITNESS My hand at the county aforesaid, this 17th day of October, A.D. 19 53.

In the presence of:

Jim Lewis

and Clara L. Rausch

Malachy M Neill

Date received by County Recorder 10-31-53; Signature Willard Hayward County Recorder; Recorded Book 5, Page 532; Date Received by State Registrar NOV 7 1953

(Use typewriter and/or black ink)

Officiant should send this copy back to the County Recorder immediately.

RECORDED
PROOF READ
INDEXED

Department of Public Health
Division of Vital Statistics
Boise, Idaho

#115811

STATE OF IDAHO

State File No. 6941
County File No. 3705

County of Minidoka

Marriage License

KNOW ALL MEN BY THIS CERTIFICATE: That any regularly ordained minister of the Gospel, authorized by the rites and usages of the church or denomination of Christians, Hebrews, or religious body of which he may be a member, or any Judge or Justice of the Peace, or competent officer to whom this may come, he not knowing of any lawful impediments thereto, is hereby authorized and empowered to solemnize the rites of Matrimony between:

GROOM		AND	BRIDE	
1. Full Name	James Byron Roberts		9. Full Name	Virginia Carrol Cornwell
2. Address:	Rupert (City) Minidoka (County) Idaho (State)		10. Address:	Rupert (City) Minidoka (County) Idaho (State)
3. Age 21	4. Color or Race W 5. Single X 6. Widowed 7. Divorced		11. Age 18	12. Color or Race W 13. Single X 14. Widowed 15. Divorced
8. Birthplace: City	Tologa State Oklahoma		16. Maiden Name if previously married	
			17. Birthplace: City	Hessville State Indiana

And to certify the same to said parties, or either of them under his hand and seal, in his ministerial or official capacity, and thereupon he is required to deliver this copy to the parties so married.

IN TESTIMONY WHEREOF, I have hereunto set my hand and affixed my official seal, at Rupert, Minidoka County, Idaho, this 19th day of October, A.D. 19 53.

Willard Hayward
Recorder

Mildred Culley
Deputy

Marriage Certificate

I, Willis E. Shane, a n Ordained Minister, residing at Rupert, in the county of Minidoka in the State of Idaho, do certify that, in accordance with the authority on me conferred by the above license, I did on this 19th day of October, in the year A.D. 19 53 at Rupert in the county of Minidoka, in the State of Idaho, solemnize the rites of matrimony between James Byron Roberts of Rupert, in the county of Minidoka, of the State of Idaho, and Virginia Carrol Cornwell of Rupert, in the county of Minidoka of the state of Idaho, in the presence of Lola Mai and Mildred Culley.

WITNESS My hand at the county aforesaid, this 19th day of October, A.D. 19 53.

In the presence of:

Lola Mai

and Mildred Culley

Rev. Willis E. Shane
Pastor - Assembly of God

Date received by County Recorder 10-19-53; Signature Willard Hayward County Recorder; Recorded Book 5, Page 529; Date Received by State Registrar NOV 7 1953

(Use typewriter and/or black ink)

Officiant should send this copy back to the County Recorder immediately.

RECORDED
PROOF READ
INDEXED

Department of Public Health
Division of Vital Statistics #115848
Boise, Idaho

STATE OF IDAHO

State File No. 6942
County File No. 3706

County of Minidoka

Marriage License

KNOW ALL MEN BY THIS CERTIFICATE: That any regularly ordained minister of the Gospel, authorized by the rites and usages of the church or denomination of Christians, Hebrews, or religious body of which he may be a member, or any Judge or Justice of the Peace, or competent officer to whom this may come, he not knowing of any lawful impediments thereto, is hereby authorized and empowered to solemnize the rites of Matrimony between:

GROOM AND BRIDE

1. Full Name Rosalio Rodriquez
2. Address: Minidoka (City) Minidoka (County) Idaho (State)
3. Age 20 4. Color or Race W 5. Single X 6. Widowed ___ 7. Divorced ___
8. Birthplace: City Gabinal State Texas

9. Full Name Maria Crus Moreno
10. Address: Rupert (City) Minidoka (County) Idaho (State)
11. Age 15 12. Color or Race W 13. Single X 14. Widowed ___ 15. Divorced ___
16. Maiden Name if previously married ---
17. Birthplace: City Long State Texas

And to certify the same to said parties, or either of them under his hand and seal, in his ministerial or official capacity, and thereupon he is required to deliver this copy to the parties so married.

IN TESTIMONY WHEREOF, I have hereunto set my hand and affixed my official seal, at Rupert, Minidoka County, Idaho, this 22nd day of October, A.D. 1953.

WILLARD HAYWARD
Recorder

Velma Dunter
Deputy

Marriage Certificate

I, Frank Friese n, a Justice of the Peace, residing at Rupert, in the county of Minidoka in the State of Idaho, do certify that, in accordance with the authority on me conferred by the above license, I did on this 22nd day of October, in the year A.D. 1953 at Rupert in the county of Minidoka, in the State of Idaho, solemnize the rites of matrimony between Rosalio Rodriquez of Sabinal, in the county of Uvalde, of the State of Texas, and Maria Crus Moreno of Eagle Pass, in the county of Uvadle of the state of Texas, in the presence of Teresa Olivarez and Juan Arredonda.

WITNESS My hand at the county aforesaid, this 22nd. day of October, A.D. 1953.

In the presence of: Teresa Olivarez
and Juan Arredonda

Frank H. Friesen

Date received by County Recorder 10-23-53; Signature Willard Hayward County Recorder; Recorded Book 5, Page 530; Date Received by State Registrar ___

(Use typewriter and/or black ink)

Officiant should send this copy back to the County Recorder immediately.

RECORDED

PROOF READ

INDEXED

Department of Public Health
Division of Vital Statistics
Boise, Idaho #115861

STATE OF IDAHO

State File No. 6943
County File No. 3101

(Use typewriter and/or black ink)

County of Minidoka

Marriage License

KNOW ALL MEN BY THIS CERTIFICATE: That any regularly ordained minister of the Gospel, authorized by the rites and usages of the church or denomination of Christians, Hebrews, or religious body of which he may be a member, or any Judge or Justice of the Peace, or competent officer to whom this may come, he not knowing of any lawful impediments thereto, is hereby authorized and empowered to solemnize the rites of Matrimony between:

GROOM			AND	BRIDE		
1. Full Name	Arnold E. Simpson			9. Full Name	Jean L. Coleman	
2. Address:	Rupert (City)	Minidoka (County)	Idaho (State)	10. Address:	Pocatello (City)	Bannock (County)	Idaho (State)
3. Age 18	4. Color or Race W	5. Single X	6. Widowed	7. Divorced	11. Age 16	12. Color or Race W	13. Single X	14. Widowed	15. Divorced
8. Birthplace: City	Rupert	State	Idaho		16. Maiden Name if previously married				
					17. Birthplace: City	DeQueen	State	Arkansas	

And to certify the same to said parties, or either of them under his hand and seal, in his ministerial or official capacity, and thereupon he is required to deliver this copy to the parties so married.

IN TESTIMONY WHEREOF, I have hereunto set my hand and affixed my official seal, at Rupert, Minidoka County, Idaho, this 23rd day of October, A.D. 19 53.

Willard Hayward
Recorder

Mildred Cudlip
Deputy

Marriage Certificate

I, LeRoy Blacker, a Bishop, residing at Rupert, in the county of Minidoka in the State of Idaho, do certify that, in accordance with the authority on me conferred by the above license, I did on this 23rd day of October, in the year A.D. 1953 at Rupert in the county of Minidoka, in the State of Idaho, solemnize the rites of matrimony between Arnold E. Simpson of Rupert, in the county of Minidoka of the State of Idaho, and Jean L. Coleman of Pocatello, in the county of Bannock of the state of Idaho, in the presence of O. E. Dierstader and Clarence Coleman.

WITNESS My hand at the county aforesaid, this 23rd day of October, A.D. 1953.

In the presence of:
O. E. Dierstader
and Clarence Coleman

LeRoy Blacker

Officiant should send this copy back to the County Recorder immediately.

Date received by County Recorder Nov 4, 1953 Signature Willard Hayward County Recorder; Recorded Book 5, Page 534; Date Received by State Registrar NOV 7 1953

RECORDED

PROOF READ

INDEXED

Department of Public Health
Division of Vital Statistics
Boise, Idaho

STATE OF IDAHO

State File No. 6944
County File No. 238 815

(Use typewriter and/or black ink)

County of Nez Perce

Marriage License

KNOW ALL MEN BY THIS CERTIFICATE: That any regularly ordained minister of the Gospel, authorized by the rites and usages of the church or denomination of Christians, Hebrews, or religious body of which he may be a member, or any Judge or Justice of the Peace, or competent officer to whom this may come, he not knowing of any lawful impediments thereto, is hereby authorized and empowered to solemnize the rites of Matrimony between:

GROOM		AND	BRIDE	
1. Full Name	George Van Nosdol		9. Full Name	Carma Lee Jensen
2. Address:	Lewiston, Nez Perce, Idaho (City, County, State)		10. Address:	Lewiston, Nez Perce, Idaho (City, County, State)
3. Age	20	4. Color or Race W	11. Age	14
5. Single	Y	6. Widowed ___ 7. Divorced ___	12. Color or Race	W
8. Birthplace: City	Mammoth	State Utah	13. Single	Y
			14. Widowed ___ 15. Divorced ___	
			16. Maiden Name if previously married	
			17. Birthplace: City	Ogden State Utah

And to certify the same to said parties, or either of them under his hand and seal, in his ministerial or official capacity, and thereupon he is required to deliver this copy to the parties so married.

IN TESTIMONY WHEREOF, I have hereunto set my hand and affixed my official seal,
at Lewiston Nez Perce County, Idaho,
this 16th day of September, A.D. 19 53.

PHILIP WEISGERBER
Recorder
W E Turner
Deputy

Marriage Certificate

I, David W Barker, a Authorized Minister,
residing at 914 - 5th Ave, Lewiston, in the county of Nez Perce, in the State of Idaho, do certify that, in accordance with the authority on me conferred by the above license, I did on this 24th day of September, in the year A.D. 1953 at Lewiston, Idaho, in the county of Nez Perce, in the State of Idaho, solemnize the rites of matrimony between George Van Nosdol of Lewiston,
in the county of Nez Perce, of the State of Idaho,
and Carma Lee Jensen of Lewiston, in the county of Nez Perce
of the state of Idaho, in the presence of Helen Marsden and Mrs Gertrude Marsden

WITNESS My hand at the county aforesaid, this 24th day of September, A.D. 1953

In the presence of:
Gerard Lee Jensen
and Carma Jensen

Bishop David W Barker

Officiant should send this copy back to the County Recorder immediately.

Date received by County Recorder OCT 17 1953 Signature Phil Weisgerber County Recorder; Recorded Book 17, Page 323; Date Received by State Registrar NOV 18 1953

COMPARED

Department of Public Health
Division of Vital Statistics
Boise, Idaho

STATE OF IDAHO

State File No. 6945
County File No. 238967

County of Nez Perce

Marriage License

KNOW ALL MEN BY THIS CERTIFICATE: That any regularly ordained minister of the Gospel, authorized by the rites and usages of the church or denomination of Christians, Hebrews, or religious body of which he may be a member, or any Judge or Justice of the Peace, or competent officer to whom this may come, he not knowing of any lawful impediments thereto, is hereby authorized and empowered to solemnize the rites of Matrimony between:

GROOM AND BRIDE

1. Full Name Merle McKillip
2. Address: Walla Walla City Walla Walla County State Wash.
3. Age 19 4. Color or Race Wh. 5. Single Y 6. Widowed 7. Divorced
8. Birthplace: City State Nebraska

9. Full Name Peggy Petrie
10. Address: Walla Walla City Walla Walla County State Wn
11. Age 18 12. Color or Race Wh. 13. Single Y 14. Widowed 15. Divorced
16. Maiden Name if previously married
17. Birthplace: City State Washington

And to certify the same to said parties, or either of them under his hand and seal, in his ministerial or official capacity, and thereupon he is required to deliver this copy to the parties so married.

IN TESTIMONY WHEREOF, I have hereunto set my hand and affixed my official seal, at Lewiston, Nez Perce County, Idaho, this 28th day of September, A.D. 1953.

Philip Weisgerber
Recorder

Ova Butler
Deputy

Marriage Certificate

I, David W. Barker, a Authorized Minister, residing at 814 - 8th ave, in the county of Nez Perce in the State of Idaho, do certify that, in accordance with the authority on me conferred by the above license, I did on this 28th day of September, in the year A.D. 1953 at Lewiston in the county of Nez Perce, in the State of Idaho, solemnize the rites of matrimony between Merle McKillip of Walla Walla, in the county of Walla Walla, of the State of Washington, and Peggy Petrie of Walla Walla, in the county of Walla Walla of the state of Washington, in the presence of Berkeley D. Merkling and Donna C. Merkling

WITNESS My hand at the county aforesaid, this 28th day of September, A.D. 1953

In the presence of: Berkeley D. Merkling
and Donna C. Merkling

Bishop David W Barker

Date received by County Recorder OCT 17 1953 Signature Philip Weisgerber County Recorder; Recorded Book 17, Page 323; Date Received by State Registrar NOV 18 1953

(Use typewriter and/or black ink)

Officiant should send this copy back to the County Recorder immediately.

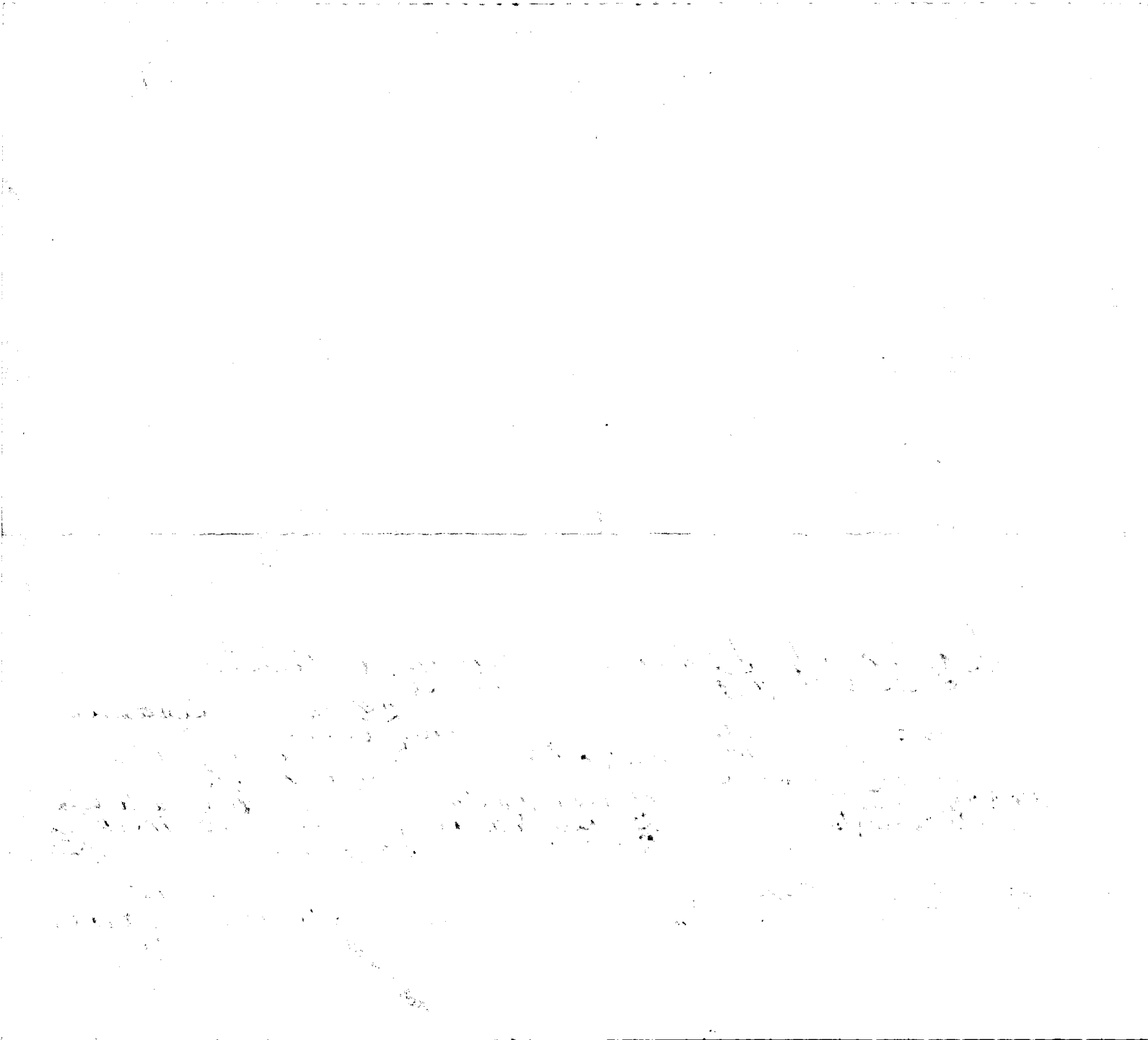

Department of Public Health
Division of Vital Statistics
Boise, Idaho

STATE OF IDAHO

State File No. 6946
County File No. 239023.

County of Nez Perce

Marriage License

KNOW ALL MEN BY THIS CERTIFICATE: That any regularly ordained minister of the Gospel, authorized by the rites and usages of the church or denomination of Christians, Hebrews, or religious body of which he may be a member, or any Judge or Justice of the Peace, or competent officer to whom this may come, he not knowing of any lawful impediments thereto, is hereby authorized and empowered to solemnize the rites of Matrimony between:

GROOM AND BRIDE

1. Full Name Carl E.Malm.
2. Address: Elk River.Clearwater Idaho. (City, County, State)
3. Age 25 4. Color or Race W 5. Single Y 6. Widowed 7. Divorced
8. Birthplace: City Elk River. State Idaho.

9. Full Name Margaret May Lovell.
10. Address: Lewiston Nez Perce Idaho. (City, County, State)
11. Age 18 12. Color or Race W 13. Single Y 14. Widowed 15. Divorced
16. Maiden Name if previously married
17. Birthplace: City Magills Spur. State Idaho.

And to certify the same to said parties, or either of them under his hand and seal, in his ministerial or official capacity, and thereupon he is required to deliver this copy to the parties so married.

IN TESTIMONY WHEREOF, I have hereunto set my hand and affixed my official seal, at Lewiston, Nez Perce County, Idaho, this 2nd. day of October. A.D. 1953.

Philip Weisgerber
Recorder

Deputy

Marriage Certificate

I, Ben E. Kelley, a Justice of the Peace, residing at Lewiston, in the county of Nez Perce in the State of Idaho, do certify that, in accordance with the authority on me conferred by the above license, I did on this 2nd day of September, in the year A.D. 1953 at Lewiston in the county of Nez Perce, in the State of Idaho, solemnize the rites of matrimony between Carl E.Malm of Elk River, in the county of Clearwater, of the State of Idaho, and Margaret May Lovell of Lewiston, in the county of Nez Perce of the state of Idaho, in the presence of Mrs. Minnie Horne and

WITNESS My hand at the county aforesaid, this 2nd day of October, A.D. 1953.

In the presence of:
Mrs Minnie Horne
and

Ben E. Kelley
Justice of the Peace

Date received by County Recorder OCT -5 1953; Signature Philip Weisgerber County Recorder; Recorded Book 17, Page 316; Date Received by State Registrar OCT 19 1953

(Use typewriter and/or black ink)

Officiant should send this copy back to the County Recorder immediately.

COMPARED

(Use typewriter and/or black ink)

Officiant should send this copy back to the County Recorder immediately.

Department of Public Health
Division of Vital Statistics
Boise, Idaho

STATE OF IDAHO

State File No. 6947
County File No. 239026

County of Nez Perce

Marriage License

KNOW ALL MEN BY THIS CERTIFICATE: That any regularly ordained minister of the Gospel, authorized by the rites and usages of the church or denomination of Christians, Hebrews, or religious body of which he may be a member, or any Judge or Justice of the Peace, or competent officer to whom this may come, he not knowing of any lawful impediments thereto, is hereby authorized and empowered to solemnize the rites of Matrimony between:

GROOM		BRIDE
1. Full Name	Joe E. Bergland	9. Full Name: Jane A. Overmann
2. Address: City	Spokane	10. Address: City: Seattle
County	Spokane	County: King
State	Washington	State: Washington
3. Age 20	4. Color or Race Wh.	5. Single X 6. Widowed 7. Divorced
8. Birthplace: City	Craig	State: Colo.
11. Age 18	12. Color or Race Wh.	13. Single X 14. Widowed 15. Divorced
16. Maiden Name if previously married		
17. Birthplace: City	South Bend	State: Ind.

And to certify the same to said parties, or either of them under his hand and seal, in his ministerial or official capacity, and thereupon he is required to deliver this copy to the parties so married.

IN TESTIMONY WHEREOF, I have hereunto set my hand and affixed my official seal,

at Lewiston, Nez Perce County, Idaho,
this 3rd day of October, A.D. 19 53.

Philip Weisgerber
Recorder

Nora Dutton
Deputy

Marriage Certificate

I, Reverend Paul Deane Hill, a Christian Minister,
residing at Lewiston, in the county of Nez Perce in the State of Idaho, do certify
that, in accordance with the authority on me conferred by the above license, I did on this 3rd day of October,
in the year A.D. 19 53 at Lewiston in the county of Nez Perce, in the State of Idaho,
solemnize the rites of matrimony between Joe E. Bergland of Spokane,
in the county of Spokane, of the State of Washington,
and Jane A. Overman of Seattle, in the county of King,
of the state of Washington, in the presence of Alice C. Overmann and Herbert C. Overmann.

WITNESS My hand at the county aforesaid, this 3rd day of October, A.D. 19 53

In the presence of:

Alice C. Overmann
and Herbert C. Overmann

Rev Paul Deane Hill

Date received by County Recorder OCT -5 1953 Signature Philip Weisgerber. County Recorder; Recorded Book 17, Page 315; Date Received by State Registrar OCT 19 1953

6948

Department of Public Health
Division of Vital Statistics
Boise, Idaho

STATE OF IDAHO

State File No. 239032
County File No.

(Use typewriter and/or black ink)

County of Nez Perce

Marriage License

KNOW ALL MEN BY THIS CERTIFICATE: That any regularly ordained minister of the Gospel, authorized by the rites and usages of the church or denomination of Christians, Hebrews, or religious body of which he may be a member, or any Judge or Justice of the Peace, or competent officer to whom this may come, he not knowing of any lawful impediments thereto, is hereby authorized and empowered to solemnize the rites of Matrimony between:

GROOM		AND	BRIDE	
1. Full Name	Jim Loose		9. Full Name	Marilyn Phelps
2. Address:	Yakima (City) Yakima (County) Washington (State)		10. Address:	Yakima (City) Yakima (County) Washington (State)
3. Age	24		11. Age	18
4. Color or Race	Wh.		12. Color or Race	Wh.
5. Single			13. Single	I
6. Widowed			14. Widowed	
7. Divorced			15. Divorced	
8. Birthplace: City	Cedar City State Utah		16. Maiden Name if previously married	
			17. Birthplace: City	Tacoma State Washington

And to certify the same to said parties, or either of them under his hand and seal, in his ministerial or official capacity, and thereupon he is required to deliver this copy to the parties so married.

IN TESTIMONY WHEREOF, I have hereunto set my hand and affixed my official seal,

at Lewiston, Nez Perce County, Idaho,
this 3rd day of Oct., A.D. 19 53.

Philip Weigerber
Recorder
Vera Zuttes
Deputy

Marriage Certificate

I, Norman L. Gardner, a Minister,
residing at Lewiston, in the county of Nez Perce in the State of Idaho, do certify that, in accordance with the authority on me conferred by the above license, I did on this third day of October,
in the year A.D. 1953 at Lewiston in the county of Nez Perce, in the State of Idaho,
solemnize the rites of matrimony between Jim Loose of Yakima,
in the county of Yakima, of the State of Washington,
and Marilyn Phelps of Yakima, in the county of Yakima
of the state of Washington, in the presence of Archie Morris and Martha Morris.

WITNESS My hand at the county aforesaid, this third day of October, A.D. 1953.

In the presence of:
Archie L. Morris
and
Martha Morris

Norman L. Gardner

Date received by County Recorder OCT -5 1953; Signature Philip Weigerber County Recorder; Recorded Book 17, Page 316; Date Received by State Registrar OCT 19 1953

Officiant should send this copy back to the County Recorder immediately.

Department of Public Health
Division of Vital Statistics
Boise, Idaho

STATE OF IDAHO

State File No. 6949
County File No. 238948

(Use typewriter and/or black ink)

County of Nez Perce

Marriage License

KNOW ALL MEN BY THIS CERTIFICATE: That any regularly ordained minister of the Gospel, authorized by the rites and usages of the church or denomination of Christians, Hebrews, or religious body of which he may be a member, or any Judge or Justice of the Peace, or competent officer to whom this may come, he not knowing of any lawful impediments thereto, is hereby authorized and empowered to solemnize the rites of Matrimony between:

GROOM		AND	BRIDE	
1. Full Name	Gerald T. Cawdery		9. Full Name	Carol Dammarell
2. Address: City	Lewiston	County Nez Perce State Idaho	10. Address: City	Lewiston County Nez Perce State Idaho
3. Age	20	4. Color or Race Wh. 5. Single Y 6. Widowed 7. Divorced	11. Age	17 12. Color or Race Wh. 13. Single Y 14. Widowed 15. Divorced
8. Birthplace: City	Boise	State Idaho	16. Maiden Name if previously married	
			17. Birthplace: City	Orofino State Idaho

And to certify the same to said parties, or either of them under his hand and seal, in his ministerial or official capacity, and thereupon he is required to deliver this copy to the parties so married.

IN TESTIMONY WHEREOF, I have hereunto set my hand and affixed my official seal,

at Lewiston, Nez Perce County, Idaho,
this 25th day of September, A.D. 19 53.

Philip Weisgerber
Recorder
Olga Dutton
Deputy

Marriage Certificate

I, C. E. Dietz, a Minister,
residing at Genesee, in the county of Genesee in the State of Idaho, do certify
that, in accordance with the authority on me conferred by the above license, I did on this ____ day of ____,
in the year A.D. 1953 at Lewiston in the county of Nez Perce, in the State of Idaho,
solemnize the rites of matrimony between Gerald T. Cawdery of Lewiston,
in the county of Nez Perce, of the State of Idaho,
and Carol Dammarell of Lewiston, in the county of Nez Perce
of the state of Idaho, in the presence of Roger D. Dammarell and Guy W. Cash Jr.

WITNESS My hand at the county aforesaid, this ____ day of ____, A.D. 19____.

In the presence of:
Roger D. Dammarell
and Guy W. Cash Jr.

C. E. Dietz

Officiant should send this copy back to the County Recorder immediately.

Date received by County Recorder OCT -5 1953 Signature Philip Weisgerber, County Recorder; Recorded Book 17, Page 317; Date Received by State Registrar OCT 19 1953

Department of Public Health
Division of Vital Statistics
Boise, Idaho

STATE OF IDAHO

State File No. 6950
County File No. 239055

County of Nez Perce.

Marriage License

KNOW ALL MEN BY THIS CERTIFICATE: That any regularly ordained minister of the Gospel, authorized by the rites and usages of the church or denomination of Christians, Hebrews, or religious body of which he may be a member, or any Judge or Justice of the Peace, or competent officer to whom this may come, he not knowing of any lawful impediments thereto, is hereby authorized and empowered to solemnize the rites of Matrimony between:

GROOM		AND	BRIDE	
1. Full Name	Orville Wright		9. Full Name	Helen Boyd.
2. Address	Tacoma (City) Montetano (County) Wash (State)		10. Address:	Lewiston (City) Nez Perce (County) Idaho (State)
3. Age 42	4. Color or Race W	5. Single Y 6. Widowed 7. Divorced	11. Age 45	12. Color or Race W 13. Single Y 14. Widowed 15. Divorced Y
8. Birthplace: City	State Oregon		16. Maiden Name if previously married	Cridlebaugh.
			17. Birthplace: City	State Neb.

And to certify the same to said parties, or either of them under his hand and seal, in his ministerial or official capacity, and thereupon he is required to deliver this copy to the parties so married.

IN TESTIMONY WHEREOF, I have hereunto set my hand and affixed my official seal,

at Lewiston., Nez Perce. County, Idaho,
this 5th day of October. A.D. 19 53.

Ruby Weisgerber
Recorder

Deputy

Clifton V. Creelman

Marriage Certificate.

Justice of the Peace

I, Orville Wright, a Citizen Notary Public,
residing at Tacoma Lewiston, in the county of Montesano in the State of Idaho, do certify
that, in accordance with the authority on me conferred by the above license, I did on this Nez Perce 5th day of 5th Oct.,
in the year A.D. 19 53 at Lewiston in the county of Nez Perce, in the State of Idaho,
solemnize the rites of matrimony between Orville Wright of Tacoma,
in the county of Montesano, of the State of Washington,
and Helen Boyd of Lewiston, in the county of Nez Perce
of the state of Idaho, in the presence of Mickey Smith and J. B Smith

WITNESS My hand at the county aforesaid, this 5th day of Oct., A.D. 19 53.

In the presence of:
Mildred Smith
and J. B. Smith

Clifton V. Creelman

Date received by County Recorder OCT 17; Signature Ruby Weisgerber, County Recorder; Recorded Book 17, Page 320; Date Received by State Registrar OCT 19 1953

(Use typewriter and/or black ink)

Officiant should send this copy back to the County Recorder immediately.

COMPARED

Department of Public Health
Division of Vital Statistics
Boise, Idaho

STATE OF IDAHO

State File No. 6951
County File No. 239058

(Use typewriter and/or black ink)

County of Nez Perce.

Marriage License

KNOW ALL MEN BY THIS CERTIFICATE: That any regularly ordained minister of the Gospel, authorized by the rites and usages of the church or denomination of Christians, Hebrews, or religious body of which he may be a member, or any Judge or Justice of the Peace, or competent officer to whom this may come, he not knowing of any lawful impediments thereto, is hereby authorized and empowered to solemnize the rites of Matrimony between:

GROOM	AND	BRIDE
1. Full Name Gerald Webb/		9. Full Name Deloris Hodge.
2. Address: Hood River Hood River Oregon. (City, County, State)		10. Address: White Salmon Klicktait Wash (City, County, State)
3. Age 21. 4. Color or Race W 5. Single Y 6. Widowed 7. Divorced		11. Age 18. 12. Color or Race W 13. Single Y 14. Widowed 15. Divorced
8. Birthplace: City Miami State Okla.		16. Maiden Name if previously married
		17. Birthplace: City Enterprise. State Oregon.

And to certify the same to said parties, or either of them under his hand and seal, in his ministerial or official capacity, and thereupon he is required to deliver this copy to the parties so married.

IN TESTIMONY WHEREOF, I have hereunto set my hand and affixed my official seal,

at Lewiston, Nez Perce County, Idaho,
this 6th day of October, A.D. 1953.

Philip Steingerber
Recorder

Deputy

Marriage Certificate

I, Ben E. Kelley, a Justice of the Peace,
residing at Lewiston, in the county of Nez Perce in the State of Idaho, do certify that, in accordance with the authority on me conferred by the above license, I did on this 6th day of October,
in the year A.D. 1953 at Lewiston in the county of Nez Perce, in the State of Idaho,
solemnize the rites of matrimony between Gerald Webb of Hood River,
in the county of Hood River, of the State of Oregon,
and Deloris Hodge of White Salmon, in the county of Klickatat
of the state of Washington, in the presence of Louise Purinton and Lulu Belle Cooper.

WITNESS My hand at the county aforesaid, this 6th day of October, A.D. 1953.

In the presence of:
Louise Purinton
and Lulu Belle Cooper

Ben E. Kelley
Justice of the Peace

Date received by County Recorder OCT 9 1953; Signature Philip Steingerber County Recorder; Recorded Book 17, Page 318; Date Received by State Registrar OCT 19 1953

Officiant should send this copy back to the County Recorder immediately.

Department of Public Health
Division of Vital Statistics
Boise, Idaho

STATE OF IDAHO

State File No. 6952
County File No. 239070

County of Nez Perce

Marriage License

KNOW ALL MEN BY THIS CERTIFICATE: That any regularly ordained minister of the Gospel, authorized by the rites and usages of the church or denomination of Christians, Hebrews, or religious body of which he may be a member, or any Judge or Justice of the Peace, or competent officer to whom this may come, he not knowing of any lawful impediments thereto, is hereby authorized and empowered to solemnize the rites of Matrimony between:

GROOM		AND	BRIDE	
1. Full Name	Paul M. Pugh		9. Full Name	Verna Korner
2. Address:	Philadelphia (City) ---- (County) Penna. (State)		10. Address:	Fargo (City) ---- (County) N. Dakota (State)
3. Age 36	4. Color or Race Wh.	5. Single Y. 6. Widowed ___ 7. Divorced ___	11. Age 26	12. Color or Race Wh. 13. Single ___ 14. Widowed Y. 15. Divorced ___
8. Birthplace: City ___	State Va.		16. Maiden Name if previously married ___	
			17. Birthplace: City ___	State N. Dakota

And to certify the same to said parties, or either of them under his hand and seal, in his ministerial or official capacity, and thereupon he is required to deliver this copy to the parties so married.

IN TESTIMONY WHEREOF, I have hereunto set my hand and affixed my official seal,

at Lewiston, Nez Perce County, Idaho,
this 7th day of October, A.D. 19 53.

Philip Weisgerber
Recorder
Olive Dutton
Deputy

Marriage Certificate

I, Anna Rose Braune, a Justice of the Peace,
residing at Coeur d' Alene, in the county of Kootenai in the State of Idaho, do certify that, in accordance with the authority on me conferred by the above license, I did on this 8th day of October,
in the year A.D. 1953 at Coeur d' Alene in the county of Kootenai, in the State of Idaho,
solemnize the rites of matrimony between Paul M. Pugh of Philadelphia,
in the county of ___, of the State of Penna.,
and Verna Korner of Fargo, in the county of ___
of the state of N. Dakota, in the presence of H. F. Spain and Cliff Johnson.

WITNESS My hand at the county aforesaid, this 8th day of October, A.D. 19 53.

In the presence of
Cliff Johnson
and
H. F. Spain

Anna Rose Braune
Justice of the Peace

Date received by County Recorder OCT 14 1953; Signature Philip Weisgerber, County Recorder; Recorded Book 17, Page 321; Date Received by State Registrar OCT 19 1953

(Use typewriter and/or black ink)

Officiant should send this copy back to the County Recorder immediately.

Department of Public Health
Division of Vital Statistics
Boise, Idaho

STATE OF IDAHO

State File No. 6953
County File No. 239120

(Use typewriter and/or black ink)

County of Nez Perce.

Marriage License

KNOW ALL MEN BY THIS CERTIFICATE: That any regularly ordained minister of the Gospel, authorized by the rites and usages of the church or denomination of Christians, Hebrews, or religious body of which he may be a member, or any Judge or Justice of the Peace, or competent officer to whom this may come, he not knowing of any lawful impediments thereto, is hereby authorized and empowered to solemnize the rites of Matrimony between:

GROOM		BRIDE
1. Full Name	Carl D. Sampson.	9. Full Name Marian Arleta Saling.
2. Address: City	Pendleton.	10. Address: City Pendleton County Umatilla. State Oregon.
3. Age 21 4. Color or Race Indian. 5. Single Y 6. Widowed 7. Divorced		11. Age 18 12. Color or Race W 13. Single Y 14. Widowed 15. Divorced
8. Birthplace: City	Pendleton. State Oregon.	16. Maiden Name if previously married
		17. Birthplace: City Heptner. State Oregon.

AND

And to certify the same to said parties, or either of them under his hand and seal, in his ministerial or official capacity, and thereupon he is required to deliver this copy to the parties so married.

IN TESTIMONY WHEREOF, I have hereunto set my hand and affixed my official seal, at Lewiston., Nez Perce. County, Idaho, this 9th day of October., A.D. 1953.

Philip Weisgerber
Recorder

Deputy

Marriage Certificate

I, Elmer M. Roise, a Probate Judge, residing at Lewiston, in the county of Nez Perce in the State of Idaho, do certify that, in accordance with the authority on me conferred by the above license, I did on this 9th day of October, in the year A.D. 1953 at Lewiston in the county of Nez Perce, in the State of Idaho, solemnize the rites of matrimony between Carl D. Sampson of Pendleton, in the county of Umatilla, of the State of Oregon, and Marian Arleta Saling of Pendleton, in the county of Umatilla of the state of Oregon, in the presence of Roderick Cowapoo and Rupert Halfmoon.

WITNESS My hand at the county aforesaid, this 9th day of October, A.D. 1953.

In the presence of:
Roderick Cowapoo
and Rupert Halfmoon

Elmer M. Roise

Officiant should send this copy back to the County Recorder immediately.

Date received by County Recorder OCT 10 1953; Signature Philip Weisgerber County Recorder; Recorded Book 17, Page 318; Date Received by State Registrar OCT 19 1953

COPY

Department of Public Health
Division of Vital Statistics
Boise, Idaho

STATE OF IDAHO

State File No. 6954
County File No. 239119

(Use typewriter and/or black ink)

County of Nez Perce.

Marriage License

KNOW ALL MEN BY THIS CERTIFICATE: That any regularly ordained minister of the Gospel, authorized by the rites and usages of the church or denomination of Christians, Hebrews, or religious body of which he may be a member, or any Judge or Justice of the Peace, or competent officer to whom this may come, he not knowing of any lawful impediments thereto, is hereby authorized and empowered to solemnize the rites of Matrimony between:

GROOM		AND	BRIDE	
1. Full Name	Harvey Nordquist.		9. Full Name	Mabel Shults.
2. Address:	Yakima (City) Yakima (County) Wash. (State)		10. Address:	Yakima (City) Yakima (County) Wash. (State)
3. Age	26		11. Age	22
4. Color or Race	W		12. Color or Race	W
5. Single	Y		13. Single	Y
6. Widowed			14. Widowed	
7. Divorced	Y		15. Divorced	Y
8. Birthplace: City	Marvin		16. Maiden Name if previously married	Olsson.
State	South Dak.		17. Birthplace: City	Bloodshaw
			State	Texas.

And to certify the same to said parties, or either of them under his hand and seal, in his ministerial or official capacity, and thereupon he is required to deliver this copy to the parties so married.

IN TESTIMONY WHEREOF, I have hereunto set my hand and affixed my official seal, at Lewiston., Nez Perce. County, Idaho, this 9th day of October., A.D. 1953.

Philip Weisgerber.
Recorder

Deputy

Marriage Certificate

I, Ben E. Kelley, a Justice of the Peace, residing at Lewiston, in the county of Nez Perce in the State of Idaho, do certify that, in accordance with the authority on me conferred by the above license, I did on this 9th day of October, in the year A.D. 1953 at Lewiston in the county of Nez Perce, in the State of Idaho, solemnize the rites of matrimony between Harvey Nordquist of Yakima, in the county of Yakima, of the State of Washington, and Mabel Shults of Yakima, in the county of Yakima of the state of Washington, in the presence of Maude E. Pinch and _____.

WITNESS My hand at the county aforesaid, this 9th day of October, A.D. 1953.

In the presence of: Maude E. Pinch

and _____

Ben E Kelley
Justice of the Peace

Date received by County Recorder OCT 10 1953; Signature Philip Weisgerber County Recorder; Recorded Book 17, Page 319; Date Received by State Registrar OCT 19 1953

Officiant should send this copy back to the County Recorder immediately.

Department of Public Health
Division of Vital Statistics
Boise, Idaho

STATE OF IDAHO

State File No. 6955
County File No. 239137

County of Nez Perce.

Marriage License

KNOW ALL MEN BY THIS CERTIFICATE: That any regularly ordained minister of the Gospel, authorized by the rites and usages of the church or denomination of Christians, Hebrews, or religious body of which he may be a member, or any Judge or Justice of the Peace, or competent officer to whom this may come, he not knowing of any lawful impediments thereto, is hereby authorized and empowered to solemnize the rites of Matrimony between:

GROOM AND BRIDE

1. Full Name Sam Lloyd
2. Address: Colfax (City) Whitman (County) Wash (State)
3. Age 49 4. Color or Race W 5. Single Y 6. Widowed Y 7. Divorced Y
8. Birthplace: City _____ State Wash

9. Full Name Ruby Berry
10. Address: Colfax (City) Whitman (County) Wash. (State)
11. Age 25 12. Color or Race W 13. Single Y 14. Widowed _____ 15. Divorced Y
16. Maiden Name if previously married Pond.
17. Birthplace: City _____ State Montana.

And to certify the same to said parties, or either of them under his hand and seal, in his ministerial or official capacity, and thereupon he is required to deliver this copy to the parties so married.

IN TESTIMONY WHEREOF, I have hereunto set my hand and affixed my official seal, at Lewiston. Nez Perce. County, Idaho, this 10th day of October, A.D. 1953.

Ralf Weisgerber
Recorder

_____
Deputy

Marriage Certificate

I, J Clarence Orr, a Baptist Minister, residing at Lewiston, in the county of Nez Perce in the State of Idaho, do certify that, in accordance with the authority on me conferred by the above license, I did on this 10th day of October, in the year A.D. 1953 at Lewiston in the county of Nez Perce, in the State of Idaho, solemnize the rites of matrimony between SAM LLOYD of Colfax, in the county of Whitman, of the State of Washington, and RUBY BERRY of Colfax, in the county of Whitman of the state of Washington, in the presence of George Russell and Eva Russell.

WITNESS My hand at the county aforesaid, this Tenth day of October, A.D. 1953.

In the presence of:
George Russell
and Eva Russell

J Clarence Orr

Date received by County Recorder OCT 13 1953 Signature Ralf Weisgerber County Recorder; Recorded Book 17, Page 320; Date Received by State Registrar OCT 19 1953

(Use typewriter and/or black ink)

Officiant should send this copy back to the County Recorder immediately.

COMPARED

Department of Public Health
Division of Vital Statistics
Boise, Idaho

STATE OF IDAHO

State File No. 6956
County File No. 239157

County of Nez Perce

Marriage License

KNOW ALL MEN BY THIS CERTIFICATE: That any regularly ordained minister of the Gospel, authorized by the rites and usages of the church or denomination of Christians, Hebrews, or religious body of which he may be a member, or any Judge or Justice of the Peace, or competent officer to whom this may come, he not knowing of any lawful impediments thereto, is hereby authorized and empowered to solemnize the rites of Matrimony between:

GROOM AND BRIDE

1. Full Name Harley Krone
2. Address: Seattle (City) King (County) Washington (State)
3. Age 26 4. Color or Race Wh. 5. Single Y 6. Widowed ___ 7. Divorced ___
8. Birthplace: City Ingot State California

9. Full Name Darlene Coryell
10. Address: Seattle (City) King (County) Washington (State)
11. Age 29 12. Color or Race Wh. 13. Single Y 14. Widowed Y 15. Divorced ___
16. Maiden Name if previously married Stone
17. Birthplace: City Taylorville State Illinois

And to certify the same to said parties, or either of them under his hand and seal, in his ministerial or official capacity, and thereupon he is required to deliver this copy to the parties so married.

IN TESTIMONY WHEREOF, I have hereunto set my hand and affixed my official seal, at Lewiston, Nez Perce County, Idaho, this 12th day of October, A.D. 1953.

Philip Weisgerber
Recorder

Elva Dutter
Deputy

Marriage Certificate

I, Paul R. Daneker, a minister of the Gospel, residing at Lewiston, in the county of Nez Perce in the State of Idaho, do certify that, in accordance with the authority on me conferred by the above license, I did on this 12th day of October, in the year A.D. 1953 at Lewiston in the county of Nez Perce, in the State of Idaho, solemnize the rites of matrimony between Harley Krone of Seattle, in the county of King, of the State of Washington, and Darlene Coryell of Seattle, in the county of King of the state of Washington, in the presence of Virginia Newhall and ___.

WITNESS My hand at the county aforesaid, this twelfth day of October, A.D. 1953.

In the presence of: Virginia Newhall
and ___

Rev. Paul R. Daneker

Date received by County Recorder OCT 13 1953 Signature Philip Weisgerber, County Recorder; Recorded Book 17, Page 319; Date Received by State Registrar OCT 19 1953

(Use typewriter and/or black ink)

Officiant should send this copy back to the County Recorder immediately.

COMPARED

Department of Public Health
Division of Vital Statistics
Boise, Idaho

STATE OF IDAHO

State File No. 6957
County File No. 239 167

County of Nez Perce

Marriage License

KNOW ALL MEN BY THIS CERTIFICATE: That any regularly ordained minister of the Gospel, authorized by the rites and usages of the church or denomination of Christians, Hebrews, or religious body of which he may be a member, or any Judge or Justice of the Peace, or competent officer to whom this may come, he not knowing of any lawful impediments thereto, is hereby authorized and empowered to solemnize the rites of Matrimony between:

GROOM		BRIDE
1. Full Name		Clyde Clemmer
2. Address: City / County / State		Portland, Multnomah, Oregon
3. Age		20
4. Color or Race		W
5. Single		Y
6. Widowed		
7. Divorced		
8. Birthplace: City / State		Pinewood / Minnesota
9. Full Name		Geraldine Cole
10. Address: City / County / State		Portland, Multnomah, Oregon
11. Age		18
12. Color or Race		W
13. Single		Y
14. Widowed		
15. Divorced		
16. Maiden Name if previously married		
17. Birthplace: City / State		Hoquiam / Washington

AND

And to certify the same to said parties, or either of them under his hand and seal, in his ministerial or official capacity, and thereupon he is required to deliver this copy to the parties so married.

IN TESTIMONY WHEREOF, I have hereunto set my hand and affixed my official seal, at Lewiston, Nez Perce County, Idaho, this 13th day of October, A.D. 1953.

PHILIP WEISGERBER
Recorder

Deputy

Marriage Certificate

I, Ben E. Kelley, a Justice of the Peace, residing at Lewiston, in the county of Nez Perce in the State of Idaho, do certify that, in accordance with the authority on me conferred by the above license, I did on this 13th day of October, in the year A.D. 1953 at Lewiston in the county of Nez Perce, in the State of Idaho, solemnize the rites of matrimony between Clyde Clemmer of Portland, in the county of Multnomah, of the State of Oregon, and Geraldine Cole of Portland, in the county of Multnomah of the state of Oregon, in the presence of Clara A. Kelley and _____.

WITNESS My hand at the county aforesaid, this 15th day of October, A.D. 1953.

In the presence of:

and Clara A. Kelley

Ben E Kelley
Justice of the Peace

Date received by County Recorder OCT 14 1953 Signature Philip Weisgerber County Recorder; Book 17, Page 321; by State Registrar Received OCT 19 1953

(Use typewriter and/or black ink)

Officiant should send this copy back to the County Recorder immediately.

Department of Public Health
Division of Vital Statistics
Boise, Idaho

STATE OF IDAHO

State File No. 6958
County File No. 239161

County of Nez Perce

Marriage License

KNOW ALL MEN BY THIS CERTIFICATE: That any regularly ordained minister of the Gospel, authorized by the rites and usages of the church or denomination of Christians, Hebrews, or religious body of which he may be a member, or any Judge or Justice of the Peace, or competent officer to whom this may come, he not knowing of any lawful impediments thereto, is hereby authorized and empowered to solemnize the rites of Matrimony between:

GROOM		AND	BRIDE	
1. Full Name	Harry J. Brearley		9. Full Name	Lorraine Wallace
2. Address:	Pendleton (City) Umatilla (County) Oregon (State)		10. Address:	Pendleton (City) Umatilla (County) Oregon (State)
3. Age	61		11. Age	53
4. Color or Race	Wh.		12. Color or Race	Wh.
5. Single			13. Single	Y
6. Widowed			14. Widowed	Y
7. Divorced	Y		15. Divorced	
8. Birthplace: City	Stuyvesant Falls, State N.Y.		16. Maiden Name if previously married	Gollyhorn
			17. Birthplace: City	Mountain City State Tenn.

And to certify the same to said parties, or either of them under his hand and seal, in his ministerial or official capacity, and thereupon he is required to deliver this copy to the parties so married.

IN TESTIMONY WHEREOF, I have hereunto set my hand and affixed my official seal, at Lewiston, Nez Perce County, Idaho, this 14th day of October, A.D. 19 53.

Philip Weisgerber
Recorder
Vera Butler
Deputy

Marriage Certificate

I, Elmer M. Roise, a Probate Judge, residing at Lewiston, in the county of Nez Perce in the State of Idaho, do certify that, in accordance with the authority on me conferred by the above license, I did on this 14th day of October, in the year A.D. 1953 at Lewiston in the county of Nez Perce, in the State of Idaho, solemnize the rites of matrimony between Harry J. Brearley of Pendleton, in the county of Umatilla, of the State of Oregon, and Lorraine Wallace of Pendleton, in the county of Umatilla of the state of Oregon, in the presence of Helma M. Geddes and Edith M. Bailey.

WITNESS My hand at the county aforesaid, this 14th day of October, A.D. 19 53.

In the presence of:
Helma M. Geddes
and Edith M. Bailey

Elmer M. Roise

Date received by County Recorder OCT 14 1953; Signature Ruby Meisgerber County Recorder; Recorded Book 17, Page 322; Date Received by State Registrar OCT 19 1953

(Use typewriter and/or black ink)

Officiant should send this copy back to the County Recorder immediately.

COMPARED

Department of Public Health
Division of Vital Statistics
Boise, Idaho

STATE OF IDAHO

State File No. 6959
County File No. 239182.

(Use typewriter and/or black ink)

County of Nez Perce.

Marriage License

KNOW ALL MEN BY THIS CERTIFICATE: That any regularly ordained minister of the Gospel, authorized by the rites and usages of the church or denomination of Christians, Hebrews, or religious body of which he may be a member, or any Judge or Justice of the Peace, or competent officer to whom this may come, he not knowing of any lawful impediments thereto, is hereby authorized and empowered to solemnize the rites of Matrimony between:

GROOM		AND	BRIDE	
1. Full Name	Richard Reed.		9. Full Name	Leah Ragland.
2. Address:	Walla Walla (City) Walla Walla (County) Wash. (State)		10. Address:	Othello. (City) Adams. (County) Wash (State)
3. Age	19	4. Color or Race W 5. Single Y 6. Widowed 7. Divorced	11. Age	16 12. Color or Race W 13. Single Y 14. Widowed 15. Divorced
8. Birthplace: City	Wallowa. State Oregon.		16. Maiden Name if previously married	
			17. Birthplace: City	Bonners Ferry. State Idaho.

And to certify the same to said parties, or either of them under his hand and seal, in his ministerial or official capacity, and thereupon he is required to deliver this copy to the parties so married.

IN TESTIMONY WHEREOF, I have hereunto set my hand and affixed my official seal, at Lewiston., Nez Perce. County, Idaho, this 14th day of October., A.D. 1953.

Ruth Bringenberg.
Recorder

Deputy

Marriage Certificate

I, Ben E. Kelley, a Justice of the Peace, residing at Lewiston, in the county of Nez Perce in the State of Idaho, do certify that, in accordance with the authority on me conferred by the above license, I did on this 14th day of October, in the year A.D. 1953 at Lewiston in the county of Nez Perce, in the State of Idaho, solemnize the rites of matrimony between Richard Reed of Walla Walla, in the county of Walla Walla, of the State of Washington, and Leah Ragland of Othello, in the county of Adams of the state of Washington, in the presence of Mrs. R.H.Reed and Mrs. Marie Ragland.

WITNESS My hand at the county aforesaid, this 14th day of October, A.D. 1953.

In the presence of:
Mrs. R. H. Reed
and Mrs Marie Ragland

Ben E Kelley
Justice of the Peace

Date received by County Recorder OCT 15 1953; Signature Ruth Bringenberg County Recorder; Recorded Book 17, Page 322; Date Received by State Registrar NOV 18 1953

Officiant should send this copy back to the County Recorder immediately.

COMPARED

Department of Public Health
Division of Vital Statistics
Boise, Idaho

STATE OF IDAHO

State File No. 6960
County File No. 239145.

(Use typewriter and/or black ink)

County of Nez Perce.

Marriage License

KNOW ALL MEN BY THIS CERTIFICATE: That any regularly ordained minister of the Gospel, authorized by the rites and usages of the church or denomination of Christians, Hebrews, or religious body of which he may be a member, or any Judge or Justice of the Peace, or competent officer to whom this may come, he not knowing of any lawful impediments thereto, is hereby authorized and empowered to solemnize the rites of Matrimony between:

GROOM		AND	BRIDE	
1. Full Name	Henry J. Jones.		9. Full Name	Zelma M. Candler.
2. Address:	Deary (City) Latah (County) Idaho (State)		10. Address:	Kendrick (City) Latah (County) Idaho. (State)
3. Age 23	4. Color or Race W	5. Single Y 6. Widowed 7. Divorced	11. Age 18	12. Color or Race W 13. Single Y 14. Widowed 15. Divorced
8. Birthplace: City	State Idaho.		16. Maiden Name if previously married	
			17. Birthplace: City	State Idaho.

And to certify the same to said parties, or either of them under his hand and seal, in his ministerial or official capacity, and thereupon he is required to deliver this copy to the parties so married.

IN TESTIMONY WHEREOF, I have hereunto set my hand and affixed my official seal, at Lewiston., Nez Perce. County, Idaho, this 12th day of October, A.D. 1953.

Philip Meisgeier.
Recorder

Deputy

Marriage Certificate

I, Hubert L. Deweber, a Minister of the Gospel, residing at Kendrick, in the county of Latah in the State of Idaho, do certify that, in accordance with the authority on me conferred by the above license, I did on this 14th day of October, in the year A.D. 1953 at Kendrick in the county of Latah, in the State of Idaho, solemnize the rites of matrimony between Henry J. Jones of Deary, in the county of Latah, of the State of Idaho, and Zelma M. Candler of Kendrick, in the county of Latah of the state of Idaho, in the presence of Robert S. Jones and Ermalee Mutch.

WITNESS My hand at the county aforesaid, this 14th. day of October, A.D. 1953.

In the presence of
Robert S. Jones
and
Ermalee L. Mutch

H. L. Deweber

Date received by County Recorder OCT 17 1953; Signature Philip Meisgeier. County Recorder; Recorded Book 17, Page 324; Date Received by State Registrar NOV 18 1953

Officiant should send this copy back to the County Recorder immediately.

Department of Public Health
Division of Vital Statistics
Boise, Idaho

STATE OF IDAHO

State File No. 6961
County File No. 239190

County of Nez Perce

Marriage License

KNOW ALL MEN BY THIS CERTIFICATE: That any regularly ordained minister of the Gospel, authorized by the rites and usages of the church or denomination of Christians, Hebrews, or religious body of which he may be a member, or any Judge or Justice of the Peace, or competent officer to whom this may come, he not knowing of any lawful impediments thereto, is hereby authorized and empowered to solemnize the rites of Matrimony between:

GROOM		AND	BRIDE	
1. Full Name	L. Ponchur		9. Full Name	H. Graham
2. Address:	Spokane (City) Spokane (County) Wash. (State)		10. Address:	Spokane (City) Spokane (County) Wash. (State)
3. Age 42	4. Color or Race Wh. 5. Single Y 6. Widowed 7. Divorced Y		11. Age 43	12. Color or Race Wh. 13. Single Y 14. Widowed 15. Divorced Y
8. Birthplace: City	Crested Butte State Colorado		16. Maiden Name if previously married	Foster
			17. Birthplace: City	Rockwood State Colorado

And to certify the same to said parties, or either of them under his hand and seal, in his ministerial or official capacity, and thereupon he is required to deliver this copy to the parties so married.

IN TESTIMONY WHEREOF, I have hereunto set my hand and affixed my official seal, at Lewiston, Nez Perce County, Idaho, this 15th day of October, A.D. 19 53.

Philip Weisgerber
Recorder

Vera Butler
Deputy

Marriage Certificate

I, Ben E. Kelley, a Justice of the Peace, residing at L. Ponchur Lewiston, in the county of Nez Perce in the State of Idaho, do certify that, in accordance with the authority on me conferred by the above license, I did on this 15th day of October, in the year A.D. 19 53 at Lewiston in the county of Nez Perce, in the State of Idaho, solemnize the rites of matrimony between L. Ponchur of Spokane, in the county of Spokane, of the State of Washington, and H. Graham of Spokane, in the county of Spokane of the state of Washington, in the presence of Maude E. Pinch and _____.

WITNESS My hand at the county aforesaid, this 15th day of October, A.D. 19 53.

In the presence of: Maude E. Pinch

and _____

Ben E. Kelley
Justice of the Peace

Date received by County Recorder OCT 17 1953 Signature Philip Weisgerber County Recorder; Recorded Book 17, Page 324; Date Received by State Registrar NOV 18 1953

(Use typewriter and/or black ink)

Officiant should send this copy back to the County Recorder immediately.

COMPARED

Department of Public Health
Division of Vital Statistics
Boise, Idaho

STATE OF IDAHO

State File No. 6962
County File No. 239201.

(Use typewriter and/or black ink)

County of Nez Perce.

Marriage License

KNOW ALL MEN BY THIS CERTIFICATE: That any regularly ordained minister of the Gospel, authorized by the rites and usages of the church or denomination of Christians, Hebrews, or religious body of which he may be a member, or any Judge or Justice of the Peace, or competent officer to whom this may come, he not knowing of any lawful impediments thereto, is hereby authorized and empowered to solemnize the rites of Matrimony between:

GROOM		AND	BRIDE	
1. Full Name	Keith Lutes.		9. Full Name	Shirley Smolinski.
2. Address:	Orofino (City) Clearwater (County) Idaho. (State)		10. Address:	Greer. (City) Clearwater. (County) Idaho. (State)
3. Age	18	4. Color or Race W 5. Single Y 6. Widowed 7. Divorced	11. Age	16 12. Color or Race W 13. Single Y 14. Widowed 15. Divorced
8. Birthplace: City	Orofino. State Idaho/		16. Maiden Name if previously married	
			17. Birthplace: City	Greer/ State Idaho.

And to certify the same to said parties, or either of them under his hand and seal, in his ministerial or official capacity, and thereupon he is required to deliver this copy to the parties so married.

IN TESTIMONY WHEREOF, I have hereunto set my hand and affixed my official seal, at Lewiston. Nez Perce. County, Idaho, this 16th day of October A.D. 1953.

Philip Weisgerber
Recorder

Deputy

Marriage Certificate

I, Merritt W Faulkner, a Minister residing at Lewiston, in the county of Nez Perce in the State of Idaho, do certify that, in accordance with the authority on me conferred by the above license, I did on this 16th day of October, in the year A.D. 1953 at Lewiston in the county of Nez Perce in the State of Idaho, solemnize the rites of matrimony between Keith Lutes of Orofino, in the county of Clearwater, of the State of Idaho, and Shirley Smolinski of Greer, in the county of Clearwater of the state of Idaho, in the presence of Betty Smolinski and Glen Smolinski

WITNESS My hand at the county aforesaid, this 16th day of October, A.D. 1953.

In the presence of:
Betty Smolinski
and
Glen Smolinski

Merritt W. Faulkner

Date received by County Recorder OCT 20 1953; Signature Philip Weisgerber County Recorder; Recorded Book 17, Page 328; Date Received by State Registrar NOV 18 1953

Officiant should send this copy back to the County Recorder immediately.

X

COMPARED

Department of Public Health
Division of Vital Statistics
Boise, Idaho

STATE OF IDAHO

State File No. 6963
County File No. 239215.

County of Nez Perce.

Marriage License

KNOW ALL MEN BY THIS CERTIFICATE: That any regularly ordained minister of the Gospel, authorized by the rites and usages of the church or denomination of Christians, Hebrews, or religious body of which he may be a member, or any Judge or Justice of the Peace, or competent officer to whom this may come, he not knowing of any lawful impediments thereto, is hereby authorized and empowered to solemnize the rites of Matrimony between:

GROOM AND BRIDE

1. Full Name Andrew L. McDaniel.
2. Address: Clarkston. (City) Asotin (County) Wash. (State)
3. Age 66 4. Color or Race W 5. Single Y 6. Widowed 7. Divorced
8. Birthplace: City State Oregon.

9. Full Name Ethel M. Nelson.
10. Address: Clarkston (City) Asotin. (County) Wash. (State)
11. Age 45 12. Color or Race W 13. Single Y 14. Widowed 15. Divorced Y
16. Maiden Name if previously married Bailey.
17. Birthplace: City Spokane. State Wash.

And to certify the same to said parties, or either of them under his hand and seal, in his ministerial or official capacity, and thereupon he is required to deliver this copy to the parties so married.

IN TESTIMONY WHEREOF, I have hereunto set my hand and affixed my official seal, at Lewiston. Nez Perce. County, Idaho, this 17th day of October. A.D. 1953.

Philip Weisgerber
Recorder

Deputy

Marriage Certificate

I, Elmer M. Roise, a Probate Judge, residing at Lewiston, in the county of Nez Perce in the State of Idaho, do certify that, in accordance with the authority on me conferred by the above license, I did on this 17th day of October, in the year A.D. 1953 at Lewiston in the county of Nez Perce, in the State of Idaho, solemnize the rites of matrimony between Andrew L. McDaniel of Clarkston, in the county of Asotin, of the State of Washington, and Ethel M. Nelson of Clarkston, in the county of Asotin of the state of Washington, in the presence of Helma M. Geddes and Clema S. Starkey.

WITNESS My hand at the county aforesaid, this 17th day of October, A.D. 1953.

In the presence of:
Helma M. Geddes
and Clema S. Starkey

Elmer M. Roise

Date received by County Recorder OCT 19 1953; Signature Philip Weisgerber County Recorder; Recorded Book 17, Page 325; Date Received by State Registrar NOV 18 1953

(Use typewriter and/or black ink)

Officiant should send this copy back to the County Recorder immediately.

COMPARED

(Use typewriter and/or black ink)

Officiant should send this copy back to the County Recorder immediately.

Department of Public Health
Division of Vital Statistics
Boise, Idaho

STATE OF IDAHO

State File No. 6964
County File No. 239216.

County of Nez Perce.

Marriage License

KNOW ALL MEN BY THIS CERTIFICATE: That any regularly ordained minister of the Gospel, authorized by the rites and usages of the church or denomination of Christians, Hebrews, or religious body of which he may be a member, or any Judge or Justice of the Peace, or competent officer to whom this may come, he not knowing of any lawful impediments thereto, is hereby authorized and empowered to solemnize the rites of Matrimony between:

GROOM		AND	BRIDE	
1. Full Name	Richard De Long.		9. Full Name	Nancy Lee Huddleston.
2. Address:	Kamiah (City) Lewis. (County) Idaho. (State)		10. Address:	Kamiah (City) Lewis (County) Idaho. (State)
3. Age 22. Color or Race W 5. Single Y 6. Widowed 7. Divorced			11. Age 16 12. Color or Race W 13. Single Y 14. Widowed 15. Divorced	
8. Birthplace: City	State Idaho.		16. Maiden Name if previously married	
			17. Birthplace: City	State Idaho.

And to certify the same to said parties, or either of them under his hand and seal, in his ministerial or official capacity, and thereupon he is required to deliver this copy to the parties so married.

IN TESTIMONY WHEREOF, I have hereunto set my hand and affixed my official seal, at Lewiston., Nez Perce. County, Idaho, this 17th day of October., A.D. 19 53.

Philip Weingarten
Recorder

Deputy

Marriage Certificate

I, La Verne Nelson, a Minister to Church of Christ, residing at 702 13th ave, in the county of Nez Perce, in the State of Idaho, do certify that, in accordance with the authority on me conferred by the above license, I did on this 17th day of Oct, in the year A.D. 1953 at Lewiston in the county of Nez Perce, in the State of Idaho, solemnize the rites of matrimony between Richard Delong of Kamiah, in the county of Lewis, of the State of Idaho, and Nancy Lee of Kamiah, in the county of Lewis, of the state of Idaho, in the presence of x John E. Luttel and x Margaret E. Luttel

WITNESS My hand at the county aforesaid, this 17th day of Oct, A.D. 1953.

In the presence of:

x John E. Luttel

and x Margaret E. Luttel

La Verne Nelson

Date received by County Recorder OCT 20 1953; Signature Philip Weingarten County Recorder; Recorded Book 17, Page 327; Date Received by State Registrar NOV 18 1953

COMPARED

(Use typewriter and/or black ink)

Department of Public Health
Division of Vital Statistics
Boise, Idaho

STATE OF IDAHO

State File No. 6965
County File No. 239217

County of Nez Perce

Marriage License

KNOW ALL MEN BY THIS CERTIFICATE: That any regularly ordained minister of the Gospel, authorized by the rites and usages of the church or denomination of Christians, Hebrews, or religious body of which he may be a member, or any Judge or Justice of the Peace, or competent officer to whom this may come, he not knowing of any lawful impediments thereto, is hereby authorized and empowered to solemnize the rites of Matrimony between:

GROOM		AND	BRIDE	
1. Full Name	Lynn J. Larson		9. Full Name	Addie Marie Smith
2. Address:	Pendleton (City) Umatilla (County) Oregon (State)		10. Address:	Pendleton (City) Umatilla (County) Oregon (State)
3. Age 25	4. Color or Race Wh	5. Single Y 6. Widowed 7. Divorced	11. Age 24	12. Color or Race Wh 13. Single Y 14. Widowed 15. Divorced
8. Birthplace: City	Litchville State N. Dakota		16. Maiden Name if previously married	
			17. Birthplace: City	Rusk State Texas

And to certify the same to said parties, or either of them under his hand and seal, in his ministerial or official capacity, and thereupon he is required to deliver this copy to the parties so married.

IN TESTIMONY WHEREOF, I have hereunto set my hand and affixed my official seal,

at Lewiston, Nez Perce County, Idaho,

this 17th day of October, A.D. 19 53.

(SEAL)

Philip Weisgerber
Recorder

Esther M. Brett
Deputy

Marriage Certificate

I, E. Paul Hovey, a minister,

residing at Lewiston, in the county of Nez Perce in the State of Idaho, do certify that, in accordance with the authority on me conferred by the above license, I did on this 17 day of October, in the year A.D. 19 53 at Lewiston in the county of Nez Perce, in the State of Idaho, solemnize the rites of matrimony between Lynn J Larson of Pendleton, in the county of Umatilla, of the State of Oreg on, and Addie Marie Smith of Pendleton, in the county of Umatilla, of the state of Oregon, in the presence of John J Conker and Joan Morgan.

WITNESS My hand at the county aforesaid, this 17 day of October, A.D. 19 53.

In the presence of: John J. Conker

and Joan Morgan

E. Paul Hovey

Date received by County Recorder OCT 22 1953; Signature Philip Weisgerber County Recorder; Recorded Book 17, Page 326; Date Received by State Registrar NOV 18 1953

Officiant should send this copy back to the County Recorder immediately.

COMPARED

(Use typewriter and/or black ink)

Officiant should send this copy back to the County Recorder immediately.

Department of Public Health
Division of Vital Statistics
Boise, Idaho

STATE OF IDAHO

State File No. 6966
County File No. 239 200

County of Nez Perce

Marriage License

KNOW ALL MEN BY THIS CERTIFICATE: That any regularly ordained minister of the Gospel, authorized by the rites and usages of the church or denomination of Christians, Hebrews, or religious body of which he may be a member, or any Judge or Justice of the Peace, or competent officer to whom this may come, he not knowing of any lawful impediments thereto, is hereby authorized and empowered to solemnize the rites of Matrimony between:

GROOM		AND	BRIDE	
1. Full Name	Donald Ralph Webb		9. Full Name	Marjorie Van Houten
2. Address:	Spokane, Spokane, Washington (City, County, State)		10. Address:	Spokane, Spokane, Washington (City, County, State)
3. Age	20		11. Age	21
4. Color or Race	W		12. Color or Race	W
5. Single	Y		13. Single	Y
6. Widowed			14. Widowed	
7. Divorced			15. Divorced	
8. Birthplace: City	Chicago		16. Maiden Name if previously married	
State	Illinois		17. Birthplace: City	Lewiston
			State	Idaho

And to certify the same to said parties, or either of them under his hand and seal, in his ministerial or official capacity, and thereupon he is required to deliver this copy to the parties so married.

IN TESTIMONY WHEREOF, I have hereunto set my hand and affixed my official seal, at Lewiston, Nez Perce County, Idaho, this 16th day of October, A.D. 19 53.

PHILIP WEISGERBER
Recorder

N E Turner
Deputy

Marriage Certificate

I, Merritt W Faulkner, a Minister, residing at Lewiston, in the county of Nez Perce in the State of Idaho, do certify that, in accordance with the authority on me conferred by the above license, I did on this 16th day of October, in the year A.D. 19 53 at Lewiston in the county of Nez Perce in the State of Idaho, solemnize the rites of matrimony between Donald Ralph Webb of Spokane, in the county of Spokane, of the State of Washington, and Marjorie Van Houten of Spokane, in the county of Spokane, of the state of Wash., in the presence of Colin C. Walker and Faye M. Mason.

WITNESS My hand at the county aforesaid, this 18th day of October, A.D. 19 53

In the presence of Colin C. Walker
and Faye M. Mason

Merritt W. Faulkner

Date received by County Recorder OCT 20 1953 Signature Philip Weisgerber County Recorder; Recorded Book 11, Page 327; Date Received by State Registrar NOV 18 1953

COMPARED

Department of Public Health
Division of Vital Statistics
Boise, Idaho

STATE OF IDAHO

State File No. 6967
County File No. 239 188

(Use typewriter and/or black ink)

County of Nez Perce

Marriage License

KNOW ALL MEN BY THIS CERTIFICATE: That any regularly ordained minister of the Gospel, authorized by the rites and usages of the church or denomination of Christians, Hebrews, or religious body of which he may be a member, or any Judge or Justice of the Peace, or competent officer to whom this may come, he not knowing of any lawful impediments thereto, is hereby authorized and empowered to solemnize the rites of Matrimony between:

GROOM

1. Full Name: Richard T. Straw
2. Address: Oakland, Alameda, California (City, County, State)
3. Age 26 4. Color or Race W 5. Single Y 6. Widowed ___ 7. Divorced ___
8. Birthplace: City Rupert State Idaho

AND

BRIDE

9. Full Name: Carolyn Mae Webb
10. Address: Gifford, Nez Perce, Idaho (City, County, State)
11. Age 23 12. Color or Race W 13. Single Y 14. Widowed ___ 15. Divorced ___
16. Maiden Name if previously married ___
17. Birthplace: City Lewiston State Idaho

And to certify the same to said parties, or either of them under his hand and seal, in his ministerial or official capacity, and thereupon he is required to deliver this copy to the parties so married.

IN TESTIMONY WHEREOF, I have hereunto set my hand and affixed my official seal, at Lewiston, Nez Perce County, Idaho, this 15th day of October, A.D. 1953.

PHILIP WEISGERBER
Recorder

N E Turner
Deputy

Marriage Certificate

I, David H. Crawford, a minister of the Presbyterian Church U.S.A. residing at Craigmont, in the county of Lewis in the State of Idaho, do certify that, in accordance with the authority on me conferred by the above license, I did on this 18th day of October, in the year A.D. 1953 at Lewiston in the county of Nez Perce, in the State of Idaho, solemnize the rites of matrimony between Richard T. Straw of Oakland, in the county of Alameda, of the State of California, and Carolyn Mae Webb of Gifford, in the county of Nez Perce of the state of Idaho, in the presence of Maxine Henderson and Evan L. Ellis.

WITNESS My hand at the county aforesaid, this 18th day of October, A.D. 1953.

In the presence of:
Maxine Henderson
and Evan L. Ellis

David H. Crawford

Date received by County Recorder OCT 20 1953 Signature Philip Weisgerber County Recorder; Recorded Book 17 Page 325; Date Received by State Registrar NOV 18 1953

Officiant should send this copy back to the County Recorder immediately.

COMPARED

Department of Public Health
Division of Vital Statistics
Boise, Idaho

STATE OF IDAHO

State File No. 6968
County File No. 239 238

County of Nez Perce

Marriage License

KNOW ALL MEN BY THIS CERTIFICATE: That any regularly ordained minister of the Gospel, authorized by the rites and usages of the church or denomination of Christians, Hebrews, or religious body of which he may be a member, or any Judge or Justice of the Peace, or competent officer to whom this may come, he not knowing of any lawful impediments thereto, is hereby authorized and empowered to solemnize the rites of Matrimony between:

GROOM AND BRIDE

1. Full Name Glenn Koontz
2. Address: Everett, Snohomish, Washington (City, County, State)
3. Age 19 4. Color or Race W 5. Single Y 6. Widowed 7. Divorced
8. Birthplace: City Bloomington State Indiana

9. Full Name Lynn Mc Pherson
10. Address: Mt Vernon, Skagit, Washington (City, County, State)
11. Age 18 12. Color or Race W 13. Single Y 14. Widowed 15. Divorced
16. Maiden Name if previously married
17. Birthplace: City Snoqualmie State Washington

And to certify the same to said parties, or either of them under his hand and seal, in his ministerial or official capacity, and thereupon he is required to deliver this copy to the parties so married.

IN TESTIMONY WHEREOF, I have hereunto set my hand and affixed my official seal, at Lewiston, Nez Perce County, Idaho, this 20th day of October, A.D. 19 53.

PHILIP WEISGERBER
Recorder

H E Turner
Deputy

Marriage Certificate

I, Ben E. Kelley, a Justice of the Peace, residing at Lewiston, in the county of Nez Perce in the State of Idaho, do certify that, in accordance with the authority on me conferred by the above license, I did on this 20th day of October, in the year A.D. 19 53 at Lewiston in the county of Nez Perce, in the State of Idaho, solemnize the rites of matrimony between Glenn Koontz of Everett, in the county of Snohomish, of the State of Washington, and Lynn McPherson of Mt Vernon, in the county of Skagit of the state of Washington, in the presence of Clara A. Kelley and

WITNESS My hand at the county aforesaid, this 20th day of October, A.D. 19 53.

In the presence of:

and Clara A. Kelley

Philip Weisgerber.
By: Helen Butler

Ben E. Kelley
Justice of the Peace

Date received by County Recorder 10/20/53; Signature County Recorder; Recorded Book 17, Page 328; Date Received by State Registrar NOV 18 1953

(Use typewriter and/or black ink)

Officiant should send this copy back to the County Recorder immediately.

COMPARED

Department of Public Health
Division of Vital Statistics
Boise, Idaho

STATE OF IDAHO

State File No. 6969
County File No. 239255

County of Nez Perce

Marriage License

KNOW ALL MEN BY THIS CERTIFICATE: That any regularly ordained minister of the Gospel, authorized by the rites and usages of the church or denomination of Christians, Hebrews, or religious body of which he may be a member, or any Judge or Justice of the Peace, or competent officer to whom this may come, he not knowing of any lawful impediments thereto, is hereby authorized and empowered to solemnize the rites of Matrimony between:

GROOM AND BRIDE

1. Full Name Jack P. Glorfield
2. Address: St. John (City) Whitman (County) Washington (State)
3. Age 63 4. Color or Race Wh. 5. Single Y 6. Widowed ___ 7. Divorced Y
8. Birthplace: City ___ State Iowa

9. Full Name Pearl Erickson
10. Address: Spokane (City) Spokane (County) Washington (State)
11. Age 53 12. Color or Race Wh. 13. Single Y 14. Widowed ___ 15. Divorced Y
16. Maiden Name if previously married Moore
17. Birthplace: City Cheney State Washington

And to certify the same to said parties, or either of them under his hand and seal, in his ministerial or official capacity, and thereupon he is required to deliver this copy to the parties so married.

IN TESTIMONY WHEREOF, I have hereunto set my hand and affixed my official seal, at Lewiston, Nez Perce County, Idaho, this 21st day of October, A.D. 1953.

Philip Weisgerber
Recorder

Elva Kettler
Deputy

Marriage Certificate

I, Rev Paul Deane Hill, a Christian Minister, residing at Lewiston, in the county of Nez Perce in the State of Idaho, do certify that, in accordance with the authority on me conferred by the above license, I did on this 21st day of October, in the year A.D. 1953 at Lewiston in the county of Nez Perce, in the State of Idaho, solemnize the rites of matrimony between Jack P. Glorfield of St. John, in the county of Whitman, of the State of Washington, and Pearl Erickson of Spokane, in the county of Spokane of the state of Washing, in the presence of Mrs. Ed Westgate and Ed Westgate.

WITNESS My hand at the county aforesaid, this 21st day of October, A.D. 1953

In the presence of:
Mrs Ed Westgate
and Ed Westgate

Rev Paul Deane Hill

Date received by County Recorder OCT 22 1953 Signature Philip Weisgerber County Recorder; Recorded Book 17, Page 326; Date Received by State Registrar NOV 18 1953

(Use typewriter and/or black ink)

Officiant should send this copy back to the County Recorder immediately.

COMPARED

Department of Public Health
Division of Vital Statistics
Boise, Idaho

STATE OF IDAHO

State File No. 6970
County File No. 239189

(Use typewriter and/or black ink)

County of Nez Perce.

Marriage License

KNOW ALL MEN BY THIS CERTIFICATE: That any regularly ordained minister of the Gospel, authorized by the rites and usages of the church or denomination of Christians, Hebrews, or religious body of which he may be a member, or any Judge or Justice of the Peace, or competent officer to whom this may come, he not knowing of any lawful impediments thereto, is hereby authorized and empowered to solemnize the rites of Matrimony between:

GROOM		AND	BRIDE	
1. Full Name	Ernest H. Timme.		9. Full Name	Norma Jean Thom
2. Address:	Reubens (City) Lewis. (County) Idaho. (State)		10. Address:	Reubens (City) Lewis. (County) Idaho. (State)
3. Age 27	4. Color or Race W	5. Single Y 6. Widowed 7. Divorced	11. Age 24	12. Color or Race W 13. Single 14. Widowed 15. Divorced Y
8. Birthplace: City	State Idaho.		16. Maiden Name if previously married	Blokenstaff
			17. Birthplace: City	State Ind.

And to certify the same to said parties, or either of them under his hand and seal, in his ministerial or official capacity, and thereupon he is required to deliver this copy to the parties so married.

IN TESTIMONY WHEREOF, I have hereunto set my hand and affixed my official seal, at Lewiston., Nez Perce. County, Idaho, this 15th day of October., A.D. 1953

Ruth Merigueler.
Recorder

Deputy

Marriage Certificate

I, Ernest W Collard, a Minister of the Gospel, residing at Gifford, in the county of Nez Perce in the State of Idaho, do certify that, in accordance with the authority on me conferred by the above license, I did on this 22nd day of October, in the year A.D. 1953 at Gifford in the county of Nez Perce, in the State of Idaho, solemnize the rites of matrimony between Ernest H. Timme of Reubens, in the county of Lewis, of the State of Idaho, and Norma Jean Thom of Reubens, in the county of Lewis of the state of Idaho, in the presence of Clarence W Patterson and Helen M. Patterson.

WITNESS My hand at the county aforesaid, this twenty second day of October, A.D. 1953

In the presence of:
Clarence W Patterson
and Helen M Patterson

Ernest W Collard

Date received by County Recorder NOV -2 1953 Signature Ruth Merigueler County Recorder; Recorded Book 17, Page 225; Date Received by State Registrar NOV 18 1953

Officiant should send this copy back to the County Recorder immediately.

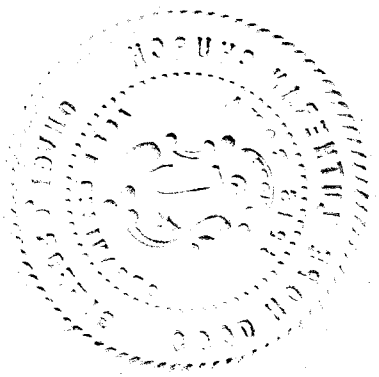

COMPARED

Department of Public Health
Division of Vital Statistics
Boise, Idaho

STATE OF IDAHO

State File No. 6971
County File No. 239 275

County of Nez Perce

Marriage License

KNOW ALL MEN BY THIS CERTIFICATE: That any regularly ordained minister of the Gospel, authorized by the rites and usages of the church or denomination of Christians, Hebrews, or religious body of which he may be a member, or any Judge or Justice of the Peace, or competent officer to whom this may come, he not knowing of any lawful impediments thereto, is hereby authorized and empowered to solemnize the rites of Matrimony between:

GROOM AND BRIDE

1. Full Name Kenneth L. Grant
2. Address: Lewiston, Nez Perce, Idaho (City, County, State)
3. Age 27 4. Color or Race W 5. Single ___ 6. Widowed ___ 7. Divorced Y
8. Birthplace: City Boise State Idaho

9. Full Name Edna Lowder
10. Address: Lewiston, Nez Perce, Idaho (City, County, State)
11. Age 34 12. Color or Race W 13. Single ___ 14. Widowed ___ 15. Divorced Y
16. Maiden Name if previously married Turner
17. Birthplace: City Emmett State Idaho

And to certify the same to said parties, or either of them under his hand and seal, in his ministerial or official capacity, and thereupon he is required to deliver this copy to the parties so married.

IN TESTIMONY WHEREOF, I have hereunto set my hand and affixed my official seal, at Lewiston, Nez Perce County, Idaho, this 23rd day of October, A.D. 1953.

PHILIP WEISGERBER
Recorder

H E Turner
Deputy

Marriage Certificate

I, Merritt W. Faulkner, a Minister, residing at Lewiston, in the county of Nez Perce in the State of Idaho, do certify that, in accordance with the authority on me conferred by the above license, I did on this 23rd day of October, in the year A.D. 1953 at Lewiston in the county of Nez Perce, in the State of Idaho, solemnize the rites of matrimony between Kenneth L. Grant of Lewiston, in the county of Nez Perce, of the State of Idaho, and Edna Lowder of Lewiston, in the county of Nez Perce of the state of Idaho, in the presence of Marie Cheesbrough and Marion J. Mosier.

WITNESS My hand at the county aforesaid, this 23rd day of October, A.D. 1953.

In the presence of:
Marie Cheesbrough
and Marion J. Mosier

Merritt W. Faulkner

Date received by County Recorder OCT 26 1953 Signature Philip Weisgerber County Recorder; Recorded Book 17, Page 329 Date Received by State Registrar NOV 18 1953

(Use typewriter and/or black ink)

Officiant should send this copy back to the County Recorder immediately.

COMPARED

Department of Public Health
Division of Vital Statistics
Boise, Idaho

STATE OF IDAHO

State File No. 6972
County File No. 239277

County of Nez Perce.

Marriage License

KNOW ALL MEN BY THIS CERTIFICATE: That any regularly ordained minister of the Gospel, authorized by the rites and usages of the church or denomination of Christians, Hebrews, or religious body of which he may be a member, or any Judge or Justice of the Peace, or competent officer to whom this may come, he not knowing of any lawful impediments thereto, is hereby authorized and empowered to solemnize the rites of Matrimony between:

GROOM AND BRIDE

1. Full Name Paul Cameron.
2. Address: Lewiston. (City) Nez Perce (County) Idaho. (State)
3. Age 28 4. Color or Race W 5. Single Y 6. Widowed 7. Divorced
8. Birthplace: City Livingstone. State Montana.

9. Full Name Vina Saville.
10. Address: Lewiston (City) Nez Perce (County) Idaho. (State)
11. Age 27 12. Color or Race W 13. Single Y 14. Widowed 15. Divorced Y
16. Maiden Name if previously married Schueider.
17. Birthplace: City Brunswick State Neb.

And to certify the same to said parties, or either of them under his hand and seal, in his ministerial or official capacity, and thereupon he is required to deliver this copy to the parties so married.

IN TESTIMONY WHEREOF, I have hereunto set my hand and affixed my official seal, at Lewiston., Nez Perce. County, Idaho, this 23rd. day of October, A.D. 1953.

Rulf Weisgerber
Recorder

Deputy

Marriage Certificate

I, E. Paul Hovey, a minister, residing at Lewiston, in the county of Nez Perce in the State of Idaho, do certify that, in accordance with the authority on me conferred by the above license, I did on this 23 day of October, in the year A.D. 1953 at Lewiston in the county of Nez Perce, in the State of Idaho, solemnize the rites of matrimony between Paul Cameron of Lewiston, in the county of Nez Perce, of the State of Idaho, and Vina Saville of Lewiston, in the county of Nez Perce of the state of Idaho, in the presence of Rex Delaney and Sybil Delaney.

WITNESS My hand at the county aforesaid, this 23 day of October, A.D. 1953.

In the presence of: Sybil Delaney
and Rex Delaney

E Paul Hovey

Date received by County Recorder 29 1953 Signature Rulf Weisgerber County Recorder; Recorded Book 17, Page 333; Date Received by State Registrar NOV 18 1953

(Use typewriter and/or black ink)

Officiant should send this copy back to the County Recorder immediately.

COMPARED

Department of Public Health
Division of Vital Statistics
Boise, Idaho

STATE OF IDAHO

State File No. 6973
County File No. 239274

(Use typewriter and/or black ink)

County of Nez Perce.

Marriage License

KNOW ALL MEN BY THIS CERTIFICATE: That any regularly ordained minister of the Gospel, authorized by the rites and usages of the church or denomination of Christians, Hebrews, or religious body of which he may be a member, or any Judge or Justice of the Peace, or competent officer to whom this may come, he not knowing of any lawful impediments thereto, is hereby authorized and empowered to solemnize the rites of Matrimony between:

GROOM		AND	BRIDE	
1. Full Name	Richard W Jones.		9. Full Name	June E. Varbel.
2. Address: City	Pasco		10. Address: City	Pasco
County	Franklin.		County	Franklin.
State	Wash		State	Wash
3. Age	25		11. Age	39
4. Color or Race	W		12. Color or Race	W
5. Single	Y		13. Single	Y
6. Widowed			14. Widowed	
7. Divorced	Y		15. Divorced	Y
8. Birthplace: City			16. Maiden Name if previously married	Smith
State	Col.		17. Birthplace: City	
			State	Texas.

And to certify the same to said parties, or either of them under his hand and seal, in his ministerial or official capacity, and thereupon he is required to deliver this copy to the parties so married.

IN TESTIMONY WHEREOF, I have hereunto set my hand and affixed my official seal,

at Lewiston., Nez Perce. County, Idaho,
this 23rd. day of October., A.D. 1953.

Ralph Weisgerber
Recorder

Deputy

Marriage Certificate

I, Elmer M. Roise, a Probate Judge,
residing at Lewiston, in the county of Nez Perce in the State of Idaho, do certify
that, in accordance with the authority on me conferred by the above license, I did on this 23rd day of October,
in the year A.D. 1953 at Lewiston in the county of Nez Perce, in the State of Idaho,
solemnize the rites of matrimony between Richard W. Jones of Pasco,
in the county of Franklin, of the State of Washington,
and June E. Varbel of Pasco, in the county of Franklin
of the state of Washington, in the presence of Helma M. Geddes and H. R. Hanson.

WITNESS My hand at the county aforesaid, this 23rd day of October, A.D. 1953.

In the presence of:
Helma M. Geddes
and H. R. Hanson

Elmer M. Roise

Officiant should send this copy back to the County Recorder immediately.

Date received by County Recorder OCT 23 1953 Signature Ralph Weisgerber County Recorder; Recorded Book 17, Page 329; Date Received by State Registrar NOV 18 1953

COMPARED

Department of Public Health
Division of Vital Statistics
Boise, Idaho

STATE OF IDAHO

State File No. 6974
County File No. 239265

County of Nez Perce

Marriage License

KNOW ALL MEN BY THIS CERTIFICATE: That any regularly ordained minister of the Gospel, authorized by the rites and usages of the church or denomination of Christians, Hebrews, or religious body of which he may be a member, or any Judge or Justice of the Peace, or competent officer to whom this may come, he not knowing of any lawful impediments thereto, is hereby authorized and empowered to solemnize the rites of Matrimony between:

GROOM AND BRIDE

1. Full Name Charles E. Easterbrook
2. Address: Kendrick (City) Latah (County) Idaho (State)
3. Age 25 4. Color or Race Wh. 5. Single Y 6. Widowed 7. Divorced
8. Birthplace: City Wallace State Idaho

9. Full Name Bernadine May Glenn
10. Address: Kendrick (City) Latah (County) Idaho (State)
11. Age 17 12. Color or Race Wh. 13. Single Y 14. Widowed 15. Divorced
16. Maiden Name if previously married
17. Birthplace: City Kendrick State Idaho

And to certify the same to said parties, or either of them under his hand and seal, in his ministerial or official capacity, and thereupon he is required to deliver this copy to the parties so married.

IN TESTIMONY WHEREOF, I have hereunto set my hand and affixed my official seal, at Lewiston, Nez Perce County, Idaho, this 22nd day of Oct., A.D. 1953.

Philip Weisgerber
Recorder

Eva Rutter
Deputy

Marriage Certificate

I, F. C. Schmidt, a Minister of the Gospel, residing at Kendrick, in the county of Latah in the State of Idaho, do certify that, in accordance with the authority on me conferred by the above license, I did on this 24th day of October, in the year A.D. 1953 at Kendrick in the county of Latah, in the State of Idaho, solemnize the rites of matrimony between Charles E. Easterbrook of Kendrick, in the county of Latah, of the State of Idaho, and Bernadine May Glenn of Kendrick, in the county of Latah of the state of Idaho, in the presence of Dorothy Taylor and Raymond Easterbrook

WITNESS My hand at the county aforesaid, this 24 day of October, A.D. 1953

In the presence of:
Dorothy Taylor
and Raymond Easterbrook

F. C. Schmidt

Date received by County Recorder OCT 29 1953; Signature Philip Weisgerber, County Recorder; Recorded Book 17, Page 333; Date Received by State Registrar NOV 18 1953

(Use typewriter and/or black ink)

Officiant should send this copy back to the County Recorder immediately.

COMPARED

Department of Public Health
Division of Vital Statistics
Boise, Idaho

STATE OF IDAHO

State File No. 6975
County File No. 239294

County of Nez Perce.

Marriage License

KNOW ALL MEN BY THIS CERTIFICATE: That any regularly ordained minister of the Gospel, authorized by the rites and usages of the church or denomination of Christians, Hebrews, or religious body of which he may be a member, or any Judge or Justice of the Peace, or competent officer to whom this may come, he not knowing of any lawful impediments thereto, is hereby authorized and empowered to solemnize the rites of Matrimony between:

GROOM AND BRIDE

1. Full Name George W Austin
2. Address: Lewiston (City) Nez Perce (County) Idaho. (State)
3. Age 42 4. Color or Race W 5. Single Y 6. Widowed ___ 7. Divorced Y
8. Birthplace: City ___ State Idaho.

9. Full Name Ruby Hastings.
10. Address: Lewiston (City) Nez Perce (County) Idaho. (State)
11. Age 42 12. Color or Race W 13. Single Y 14. Widowed ___ 15. Divorced Y
16. Maiden Name if previously married May.
17. Birthplace: City ___ State Mo.

And to certify the same to said parties, or either of them under his hand and seal, in his ministerial or official capacity, and thereupon he is required to deliver this copy to the parties so married.

IN TESTIMONY WHEREOF, I have hereunto set my hand and affixed my official seal, at Lewiston. Nez Perce. County, Idaho, this 24th day of October. A.D. 1953.

Philip Weisgerber
Recorder

Deputy

Marriage Certificate

I, Merritt W. Faulkner, a Minister, residing at Lewiston, in the county of Nez Perce in the State of Idaho, do certify that, in accordance with the authority on me conferred by the above license, I did on this 24th day of October, in the year A.D. 1953 at Lewiston in the county of Nez Perce, in the State of Idaho, solemnize the rites of matrimony between George W. Austin of Lewiston, in the county of Nez Perce of the State of Idaho, and Ruby Hastings of Lewiston, in the county of Nez Perce of the state of Idaho, in the presence of Mrs Cleo Mahoney and W. J. Mahoney

WITNESS My hand at the county aforesaid, this 24th day of October, A.D. 1953

In the presence of:
Mrs Cleo Mahoney
and Mr. W. J. Mahoney

Merritt W. Faulkner

Date received by County Recorder OCT 26 1953 Signature Philip Weisgerber, County Recorder; Recorded Book 17, Page 330; Date Received by State Registrar NOV 18 1953

(Use typewriter and/or black ink)

Officiant should send this copy back to the County Recorder immediately.

(Use typewriter and/or black ink)

Department of Public Health
Division of Vital Statistics
Boise, Idaho

STATE OF IDAHO

State File No. 6976
County File No. 239281

County of Nez Perce.

Marriage License

KNOW ALL MEN BY THIS CERTIFICATE: That any regularly ordained minister of the Gospel, authorized by the rites and usages of the church or denomination of Christians, Hebrews, or religious body of which he may be a member, or any Judge or Justice of the Peace, or competent officer to whom this may come, he not knowing of any lawful impediments thereto, is hereby authorized and empowered to solemnize the rites of Matrimony between:

GROOM		BRIDE
1. Full Name	Jack Larry George.	9. Full Name Judith Ann Worden.
2. Address:	Clarkston (City) Asotin (County) Wash (State)	10. Address: Lewiston (City) Nez Perce (County) Idaho (State)
3. Age	22	11. Age 19
4. Color or Race	W	12. Color or Race W
5. Single	Y	13. Single Y
6. Widowed		14. Widowed
7. Divorced		15. Divorced
8. Birthplace: City	Lewiston.	16. Maiden Name if previously married
State	Idaho.	17. Birthplace: City Lewistown. State Montana.

And to certify the same to said parties, or either of them under his hand and seal, in his ministerial or official capacity, and thereupon he is required to deliver this copy to the parties so married.

IN TESTIMONY WHEREOF, I have hereunto set my hand and affixed my official seal, at Lewiston. Nez Perce. County, Idaho, this 23rd. day of October., A.D. 1953.

Philip Steingruber.
Recorder

Deputy

Marriage Certificate

I, W. Warren Prall, a Presbyterian Minister of the Gospel, residing at Moscow, in the county of Latah in the State of Idaho, do certify that, in accordance with the authority on me conferred by the above license, I did on this 24th day of October, in the year A.D. 19 53 at Moscow in the county of Latah, in the State of Idaho, solemnize the rites of matrimony between Jack Larry George of Clarkston, in the county of Asotin, of the State of Washington, and Judith Ann Worden of Lewiston, in the county of Nez Perce of the state of Idaho, in the presence of Donald Worden, Jr. and Charlotte Worden.

WITNESS My hand at the county aforesaid, this 24th day of October, A.D. 19 53.

In the presence of:
Donald Worden Jr.
and Charlotte Worden

W. Warren Prall

Date received by County Recorder OCT 27 1953; Signature Philip Steingruber County Recorder; Recorded Book 17, Page 321; Date Received by State Registrar NOV 18 1953

Officiant should send this copy back to the County Recorder immediately.

(Use typewriter and/or black ink)

Officiant should send this copy back to the County Recorder immediately.

Department of Public Health
Division of Vital Statistics
Boise, Idaho

STATE OF IDAHO

State File No. 6977
County File No. 239291

County of Nez Perce

Marriage License

KNOW ALL MEN BY THIS CERTIFICATE: That any regularly ordained minister of the Gospel, authorized by the rites and usages of the church or denomination of Christians, Hebrews, or religious body of which he may be a member, or any Judge or Justice of the Peace, or competent officer to whom this may come, he not knowing of any lawful impediments thereto, is hereby authorized and empowered to solemnize the rites of Matrimony between:

GROOM		AND	BRIDE	
1. Full Name	J. M. JOHNSON		9. Full Name	PEARL C. LAURIE
2. Address:	Spokane (City) Spokane (County) Washington (State)		10. Address:	Spokane (City) Spokane (County) Washington (State)
3. Age 36	4. Color or Race Wh. 5. Single ___ 6. Widowed ___ 7. Divorced ___		11. Age 33	12. Color or Race Wh. 13. Single ___ 14. Widowed ___ 15. Divorced Y
8. Birthplace: City	Council State Idaho		16. Maiden Name if previously married	
			17. Birthplace: City	Sioux City State Iowa

And to certify the same to said parties, or either of them under his hand and seal, in his ministerial or official capacity, and thereupon he is required to deliver this copy to the parties so married.

IN TESTIMONY WHEREOF, I have hereunto set my hand and affixed my official seal,

at Lewiston, Nez Perce County, Idaho,
this 24th day of Oct., A.D. 1953.

PHILIP WEISGERBER
Recorder
Deputy

Marriage Certificate

I, Ben E. Kelley, a Justice of the Peace, residing at Lewiston, in the county of Nez Perce in the State of Idaho, do certify that, in accordance with the authority on me conferred by the above license, I did on this 24th day of October, in the year A.D. 19 53 at Lewiston in the county of Nez Perce, in the State of Idaho, solemnize the rites of matrimony between J.M.Johnson of Spokane, in the county of Spokane, of the State of Washington, and Pearl C. Laurie of Spokane, in the county of Spokane of the state of Washington, in the presence of Maude E.Finch and October.

WITNESS My hand at the county aforesaid, this 24th day of October, A.D. 19 53.

In the presence of: Maude E. Finch

and

Ben E. Kelley
Justice of the Peace

Date received by County Recorder OCT 27 1953 Signature Philip Weisgerber County Recorder; Recorded Book 17, Page 331; Date Received by State Registrar NOV 18 1953

COMPARED

(Use typewriter and/or black ink)

Department of Public Health
Division of Vital Statistics
Boise, Idaho

STATE OF IDAHO

State File No. 6978
County File No. 239304.

County of Nez Perce.

Marriage License

KNOW ALL MEN BY THIS CERTIFICATE: That any regularly ordained minister of the Gospel, authorized by the rites and usages of the church or denomination of Christians, Hebrews, or religious body of which he may be a member, or any Judge or Justice of the Peace, or competent officer to whom this may come, he not knowing of any lawful impediments thereto, is hereby authorized and empowered to solemnize the rites of Matrimony between:

GROOM		AND	BRIDE
1. Full Name	Jack Cunningham		9. Full Name Joyce Frazier.
2. Address:	Lewiston. (City) Nez Perce (County) Idaho. (State)		10. Address: Lewiston (City) Nez Perce (County) Idaho. (State)
3. Age	29 4. Color or Race W 5. Single Y 6. Widowed 7. Divorced Y		11. Age 30 12. Color or Race W 13. Single Y 14. Widowed 15. Divorced Y
8. Birthplace: City	Asotin. State Wash.		16. Maiden Name if previously married Taplin.
			17. Birthplace: City Asotin. State Wash.

And to certify the same to said parties, or either of them under his hand and seal, in his ministerial or official capacity, and thereupon he is required to deliver this copy to the parties so married.

IN TESTIMONY WHEREOF, I have hereunto set my hand and affixed my official seal, at Lewiston. Nez Perce. County, Idaho, this 26th. day of October. A.D. 1953.

Ruth Bringelson
Recorder

Deputy

Marriage Certificate

I, Elmer M. Roise, a Probate Judge, residing at Lewiston, in the county of Nez Perce in the State of Idaho, do certify that, in accordance with the authority on me conferred by the above license, I did on this 26th day of October, in the year A.D. 1953 at Lewiston in the county of Nez Perce, in the State of Idaho, solemnize the rites of matrimony between Jack Cunningham of Lewiston, in the county of Nez Perce, of the State of Idaho, and Joyce Frazier of Lewiston, in the county of Nez Perce of the state of Idaho, in the presence of Bertha Taplin and Helen L. Bowling.

WITNESS My hand at the county aforesaid, this 26th day of October, A.D. 1953.

In the presence of:
Bertha Taplin
and Helen L. Bowling

Elmer M. Roise

Officiant should send this copy back to the County Recorder immediately.

Date received by County Recorder OCT 26 1953; Signature Ronnie Dean Ruth Bringelson County Recorder; Recorded Book 17 Page 330 Date Received by State Registrar NOV 18 1953

COMPARED

Department of Public Health
Division of Vital Statistics
Boise, Idaho

STATE OF IDAHO

State File No. 6979
County File No. 23944

(Use typewriter and/or black ink)

County of Nez Perce

Marriage License

KNOW ALL MEN BY THIS CERTIFICATE: That any regularly ordained minister of the Gospel, authorized by the rites and usages of the church or denomination of Christians, Hebrews, or religious body of which he may be a member, or any Judge or Justice of the Peace, or competent officer to whom this may come, he not knowing of any lawful impediments thereto, is hereby authorized and empowered to solemnize the rites of Matrimony between:

GROOM		AND	BRIDE	
1. Full Name	Norman Nelson		9. Full Name	Sally Ann Timmreck
2. Address:	Moscow (City) Latah (County) Idaho (State)		10. Address:	Moscow (City) Latah (County) Idaho (State)
3. Age 22	4. Color or Race Wh. 5. Single Y 6. Widowed 7. Divorced		11. Age 18	12. Color or Race Wh. 13. Single Y 14. Widowed 15. Divorced
8. Birthplace: City	Troy State Idaho		16. Maiden Name if previously married	
			17. Birthplace: City	Yakima State Washington

And to certify the same to said parties, or either of them under his hand and seal, in his ministerial or official capacity, and thereupon he is required to deliver this copy to the parties so married.

IN TESTIMONY WHEREOF, I have hereunto set my hand and affixed my official seal, at Lewiston, Nez Perce County, Idaho, this 27th day of Oct., A.D. 19 53.

Philip Weisgerber
Recorder

Deputy

Marriage Certificate

I, Ben E. Kelley, a Justice of the Peace, residing at Lewixton, in the county of Nez Perce in the State of Idaho, do certify that, in accordance with the authority on me conferred by the above license, I did on this 27th day of October, in the year A.D. 19 53 at Lewiston in the county of Nez Perce, in the State of Idaho, solemnize the rites of matrimony between Norman Nelson of Moscow, in the county of Latah, of the State of Idaho, and Sally Ann Timmreck of Moscow, in the county of Latah of the state of Idaho, in the presence of Mrs. Ted Keller and Ted Keller.

WITNESS My hand at the county aforesaid, this 27th day of October, A.D. 19 53.

In the presence of:
Mrs Ted Keller
and Ted Keller

Ben E. Kelley
Justice of the Peace

Date received by County Recorder OCT 29 1953; Signature Philip Weisgerber, County Recorder; Recorded Book 17, Page 332; Date Received by State Registrar NOV 18 1953

Officiant should send this copy back to the County Recorder immediately.

COMPARED

(Use typewriter and/or black ink)

Department of Public Health
Division of Vital Statistics
Boise, Idaho

STATE OF IDAHO

State File No. 6980
County File No. 29550.

County of Nez Perce.

Marriage License

KNOW ALL MEN BY THIS CERTIFICATE: That any regularly ordained minister of the Gospel, authorized by the rites and usages of the church or denomination of Christians, Hebrews, or religious body of which he may be a member, or any Judge or Justice of the Peace, or competent officer to whom this may come, he not knowing of any lawful impediments thereto, is hereby authorized and empowered to solemnize the rites of Matrimony between:

GROOM		AND	BRIDE	
1. Full Name	Roland C. Bartlett.		9. Full Name	Priscilla Mae Masser.
2. Address:	Seattle (City) King (County) Wash. (State)		10. Address:	Seattle (City) King (County) Seattle. (State)
3. Age 43	4. Color or Race W	5. Single W 6. Widowed 7. Divorced	11. Age 24	12. Color or Race W 13. Single Y 14. Widowed 15. Divorced
8. Birthplace: City	Bassett State Neb.		16. Maiden Name if previously married	
			17. Birthplace: City	Miles City State Montana.

And to certify the same to said parties, or either of them under his hand and seal, in his ministerial or official capacity, and thereupon he is required to deliver this copy to the parties so married.

IN TESTIMONY WHEREOF, I have hereunto set my hand and affixed my official seal, at Lewiston. Nez Perce. County, Idaho, this 28th day of October., A.D. 19 53.

Recorder

Deputy

Marriage Certificate

I, E. Paul Hovey, a minister, residing at Lewiston, in the county of Nez Perce in the State of Idaho, do certify that, in accordance with the authority on me conferred by the above license, I did on this 28 day of October, in the year A.D. 19 53 at Lewiston in the county of Nez Perce, in the State of Idaho, solemnize the rites of matrimony between Roland C Bartlett of Seattle, in the county of King, of the State of Washington, and Priscilla Mae Masser of Seattle, in the county of King of the state of Washington, in the presence of J D Dawson and Myrtle C Dawson.

WITNESS My hand at the county aforesaid, this 28 day of October, A.D. 19 53.

In the presence of: Myrtle Cosgrove Dawson and J. D. Dawson

E Paul Hovey

Date received by County Recorder Oct 29 1953; Signature Phil Steingueber County Recorder; Recorded Book 17, Page 332; Date Received by State Registrar NOV 18 1953

Officiant should send this copy back to the County Recorder immediately.

COMPARED

Department of Public Health
Division of Vital Statistics
Boise, Idaho

STATE OF IDAHO

State File No. 6981
County File No. 239373.

(Use typewriter and/or black ink)

County of Nez Perce.

Marriage License

KNOW ALL MEN BY THIS CERTIFICATE: That any regularly ordained minister of the Gospel, authorized by the rites and usages of the church or denomination of Christians, Hebrews, or religious body of which he may be a member, or any Judge or Justice of the Peace, or competent officer to whom this may come, he not knowing of any lawful impediments thereto, is hereby authorized and empowered to solemnize the rites of Matrimony between:

GROOM		AND	BRIDE	
1. Full Name	Freddie Wallace		9. Full Name	Margaret Pearl Mattoon.
2. Address:	Winchester (City) Lewis. (County) Idaho. (State)		10. Address:	Lewiston (City) Nez Perce (County) Idaho. (State)
3. Age	23	4. Color or Race W	5. Single Y	6. Widowed 7. Divorced
8. Birthplace: City	Bill City/ State Okla.		11. Age	20 12. Color or Race W 13. Single Y 14. Widowed 15. Divorced
			16. Maiden Name if previously married	
			17. Birthplace: City	State Idaho.

And to certify the same to said parties, or either of them under his hand and seal, in his ministerial or official capacity, and thereupon he is required to deliver this copy to the parties so married.

IN TESTIMONY WHEREOF, I have hereunto set my hand and affixed my official seal, at Lewiston. Nez Perce. County, Idaho, this 30th day of October. A.D. 1953.

Philip Weisgerber
Recorder

Deputy

Marriage Certificate

I, George H. Skaret, a Minister Of The Gospel, residing at Lewiston, in the county of Nez Perce in the State of Idaho, do certify that, in accordance with the authority on me conferred by the above license, I did on this 30th. day of October, in the year A.D. 1953 at Lewiston in the county of Nez Perce, in the State of Idaho, solemnize the rites of matrimony between Freddie Wallace of Winchester, in the county of Lewis, of the State of Idaho, and Margaret Pearl Mattoon of Lewiston, in the county of Nez Perce of the state of Idaho, in the presence of Delores Mattoon and Merrill Mattoon.

WITNESS My hand at the county aforesaid, this 30th. day of October, A.D. 1953

In the presence of:
Delores Mattoon
and
Merrill Mattoon

Rev. George H. Skaret

Officiant should send this copy back to the County Recorder immediately.

Date received by County Recorder NOV -4 1953 Signature Philip Weisgerber, County Recorder; Recorded Book 17. Page 336 Date Received by State Registrar NOV 18 1953

COMPARED 6982

Department of Public Health
Division of Vital Statistics
Boise, Idaho

STATE OF IDAHO

State File No. 239 394
County File No.

(Use typewriter and/or black ink)

County of Nez Perce

Marriage License

KNOW ALL MEN BY THIS CERTIFICATE: That any regularly ordained minister of the Gospel, authorized by the rites and usages of the church or denomination of Christians, Hebrews, or religious body of which he may be a member, or any Judge or Justice of the Peace, or competent officer to whom this may come, he not knowing of any lawful impediments thereto, is hereby authorized and empowered to solemnize the rites of Matrimony between:

GROOM		AND	BRIDE	
1. Full Name	Loyal W. Pelley		9. Full Name	Bernice Norval
2. Address:	Pasco, Franklin, Washington (City, County, State)		10. Address:	Pasco, Franklin, Washington (City, County, State)
3. Age	37		11. Age	35
4. Color or Race	W		12. Color or Race	W
5. Single	Y		13. Single	
6. Widowed			14. Widowed	
7. Divorced			15. Divorced	Y
8. Birthplace: City	Clay County		16. Maiden Name if previously married	Capellen
State	Kansas		17. Birthplace: City	Hazard
			State	Neb.

And to certify the same to said parties, or either of them under his hand and seal, in his ministerial or official capacity, and thereupon he is required to deliver this copy to the parties so married.

IN TESTIMONY WHEREOF, I have hereunto set my hand and affixed my official seal, at Lewiston, Nez Perce County, Idaho, this 30th day of October, A.D. 1953.

PHILIP WEISGERBER
Recorder
By [signature]
Deputy

Marriage Certificate

I, Ben E. Kelley, a Justice of the Peace, residing at Lewiston, in the county of Nez Perce in the State of Idaho, do certify that, in accordance with the authority on me conferred by the above license, I did on this 30th day of October, in the year A.D. 1953 at Lewiston in the county of Nez Perce, in the State of Idaho, solemnize the rites of matrimony between Loyal W. Pelley of Pasco, in the county of Franklin, of the State of Washington, and Bernice Norval of Pasco, in the county of Franklin of the state of Washington, in the presence of Leo Caproni and [blank].

WITNESS My hand at the county aforesaid, this 30th day of October, A.D. 1953.

In the presence of: Leo Caproni Jr.

and [blank]

Ben E. Kelley
Justice of the Peace

Officiant should send this copy back to the County Recorder immediately.

Date received by County Recorder OCT 31 1953; Signature Philip Weisgerber County Recorder; Recorded Book 17, Page 334; Date Received by State Registrar NOV 18 1953

Department of Public Health
Division of Vital Statistics
Boise, Idaho

STATE OF IDAHO

State File No. 6983
County File No. 239393

County of Nez Perce

Marriage License

KNOW ALL MEN BY THIS CERTIFICATE: That any regularly ordained minister of the Gospel, authorized by the rites and usages of the church or denomination of Christians, Hebrews, or religious body of which he may be a member, or any Judge or Justice of the Peace, or competent officer to whom this may come, he not knowing of any lawful impediments thereto, is hereby authorized and empowered to solemnize the rites of Matrimony between:

GROOM		AND	BRIDE	
1. Full Name	Rupert N. Rice		9. Full Name	Virginia Miller
2. Address:	Walla Walla, Walla Walla, Wn. (City, County, State)		10. Address:	Walla Walla, Walla Walla, Wn. (City, County, State)
3. Age	26		11. Age	21
4. Color or Race	Wh.		12. Color or Race	Wh.
5. Single	Y		13. Single	Y
6. Widowed			14. Widowed	
7. Divorced			15. Divorced	
8. Birthplace: City	Turley		16. Maiden Name if previously married	
State	Mo.		17. Birthplace: City	Peoria
			State	Illinois

And to certify the same to said parties, or either of them under his hand and seal, in his ministerial or official capacity, and thereupon he is required to deliver this copy to the parties so married.

IN TESTIMONY WHEREOF, I have hereunto set my hand and affixed my official seal, at Lewiston, Nez Perce County, Idaho, this 30th day of Oct., A.D. 19 53.

Philip Weiscerber
Recorder

Deputy

Marriage Certificate

I, E. Paul Hovey, a minister residing at Lewiston, in the county of Nez Perce in the State of Idaho, do certify that, in accordance with the authority on me conferred by the above license, I did on this 30 day of October, in the year A.D. 1953 at Lewiston in the county of Nez Perce, in the State of Idaho, solemnize the rites of matrimony between Rupert N Rice of Walla Walla, in the county of Walla Walla, of the State of Washington, and Virginia Miller of Walla Walla, in the county of Walla Walla of the state of Washington, in the presence of Amel Blankenship and Lela Blankenship.

WITNESS My hand at the county aforesaid, this 30 day of October, A.D. 1953.

In the presence of: Amel Blankenship
and Lela Blankenship

E. Paul Hovey

Date received by County Recorder NOV 4 1953; Signature Ruby Weisgerber County Recorder; Recorded Book 17, Page 337; Date Received by State Registrar NOV 18 1953

(Use typewriter and/or black ink)

Officiant should send this copy back to the County Recorder immediately.

COMPARED

Department of Public Health
Division of Vital Statistics
Boise, Idaho

STATE OF IDAHO

State File No. 6984
County File No. 239292.

County of Nez Perce.

Marriage License

KNOW ALL MEN BY THIS CERTIFICATE: That any regularly ordained minister of the Gospel, authorized by the rites and usages of the church or denomination of Christians, Hebrews, or religious body of which he may be a member, or any Judge or Justice of the Peace, or competent officer to whom this may come, he not knowing of any lawful impediments thereto, is hereby authorized and empowered to solemnize the rites of Matrimony between:

GROOM	AND	BRIDE
1. Full Name Lyle J. Reed.		9. Full Name Clarissa Beaman.
2. Address: Clarkston (City) Asotin (County) Wash (State)		10. Address: Clarkston (City) Asotin. (County) Wash (State)
3. Age 27 4. Color or Race W 5. Single Y 6. Widowed 7. Divorced		11. Age 19 12. Color or Race W 13. Single Y 14. Widowed 15. Divorced
8. Birthplace: City State Iowa.		16. Maiden Name if previously married
		17. Birthplace: City State Ind.

And to certify the same to said parties, or either of them under his hand and seal, in his ministerial or official capacity, and thereupon he is required to deliver this copy to the parties so married.

IN TESTIMONY WHEREOF, I have hereunto set my hand and affixed my official seal, at Lewiston. Nez Perce. County, Idaho, this 24 th day of October. A.D. 1953.

Philip Weingarten
Recorder

Deputy

Marriage Certificate

I, Ernest E. Morris, a minister of Jehovah's Witnesses, residing at Lewiston, in the county of Nez perce in the State of Idaho, do certify that, in accordance with the authority on me conferred by the above license, I did on this 31 day of Oct, in the year A.D. 1953 at Lewiston in the county of Nez Perce, in the State of Idaho, solemnize the rites of matrimony between Lyle John Reed of Clarkston, in the county of Asotin, of the State of Washington, and Marjorie Clarissa Beaman of Clarkston, in the county of Asotin of the state of Washington, in the presence of Jesse L. Ward and Barbara Jean Ward.

WITNESS My hand at the county aforesaid, this thirty first day of October, A.D. 1953.

In the presence of:
Jesse Lee Ward
and Barbara Jean Ward

Ernest E. Morris

Date received by County Recorder NOV -9 1953 Signature Philip Weingarten County Recorder; Recorded Book 17, Page 34; Date Received by State Registrar NOV 18 1953

(Use typewriter and/or black ink)

Officiant should send this copy back to the County Recorder immediately.

COMPARED

Department of Public Health
Division of Vital Statistics
Boise, Idaho

STATE OF IDAHO

State File No. 6985
County File No. 239343

(Use typewriter and/or black ink)

County of Nez Perce

Marriage License

KNOW ALL MEN BY THIS CERTIFICATE: That any regularly ordained minister of the Gospel, authorized by the rites and usages of the church or denomination of Christians, Hebrews, or religious body of which he may be a member, or any Judge or Justice of the Peace, or competent officer to whom this may come, he not knowing of any lawful impediments thereto, is hereby authorized and empowered to solemnize the rites of Matrimony between:

GROOM		AND	BRIDE	
1. Full Name	Alvin Blankenship		9. Full Name	Mardell Curtis
2. Address:	Stites (City) Idaho (County) Idaho (State)		10. Address:	Stites (City) Idaho (County) Idaho (State)
3. Age 21	4. Color or Race Wh. 5. Single Y 6. Widowed 7. Divorced		11. Age 21	12. Color or Race Wh. 13. Single 14. Widowed 15. Divorced Y
8. Birthplace: City	Clearwater State Idaho		16. Maiden Name if previously married	Manes
			17. Birthplace: City	Stites State Idaho

And to certify the same to said parties, or either of them under his hand and seal, in his ministerial or official capacity, and thereupon he is required to deliver this copy to the parties so married.

IN TESTIMONY WHEREOF, I have hereunto set my hand and affixed my official seal, at Lewiston, Nez Perce County, Idaho, this 27th day of Oct., A.D. 1953.

Philip Weisgerber
Recorder

Vera Butler
Deputy

Marriage Certificate

I, H. Glenn Warner, a minister of the Gospel, residing at Grangeville, in the county of Idaho in the State of Idaho, do certify that, in accordance with the authority on me conferred by the above license, I did on this 31st day of October, in the year A.D. 19 53 at Grangeville in the county of Idaho, in the State of Idaho, solemnize the rites of matrimony between Alvin Blankenship of Stites, in the county of Idaho, of the State of Idaho, and Mardell Curtis of Stites, in the county of Idaho of the state of Idaho, in the presence of Adah Hoogland and Dean R. Manes.

WITNESS My hand at the county aforesaid, this 31st day of October, A.D. 1953.

In the presence of:
Adah Hoogland
and Dean R. Manes

H. Glenn Warner

Date received by County Recorder NOV 2 1953; Signature Philip Weisgerber County Recorder; Recorded Book 17, Page 334; Date Received by State Registrar NOV 18 1953

Officiant should send this copy back to the County Recorder immediately.

Department of Public Health
Division of Vital Statistics
Boise, Idaho

STATE OF IDAHO

State File No. 6986
County File No.

County of Oneida

Marriage License

KNOW ALL MEN BY THIS CERTIFICATE: That any regularly ordained minister of the Gospel, authorized by the rites and usages of the church or denomination of Christians, Hebrews, or religious body of which he may be a member, or any Judge or Justice of the Peace, or competent officer to whom this may come, he not knowing of any lawful impediments thereto, is hereby authorized and empowered to solemnize the rites of Matrimony between:

GROOM AND BRIDE

1. Full Name Donrey Secrist
2. Address: Brigham City Box Elder Utah (City, County, State)
3. Age 21 4. Color or Race W 5. Single X 6. Widowed 7. Divorced
8. Birthplace: City Brigham State Utah

9. Full Name Nedra Cornwall
10. Address: Tremonton Box Elder Utah (City, County, State)
11. Age 18 12. Color or Race W 13. Single X 14. Widowed 15. Divorced
16. Maiden Name if previously married ------
17. Birthplace: City Tremonton State Utah

And to certify the same to said parties, or either of them under his hand and seal, in his ministerial or official capacity, and thereupon he is required to deliver this copy to the parties so married.

IN TESTIMONY WHEREOF, I have hereunto set my hand and affixed my official seal, at Malad, Oneida County, Idaho, this 3rd day of October, A.D. 1953

John H. McAllister
Recorder

Deputy

Marriage Certificate

I, U R Waters, a Justice of Peace, residing at Malad City, in the county of Oneida in the State of Idaho, do certify that, in accordance with the authority on me conferred by the above license, I did on this 3rd day of October, in the year A.D. 1953 at Malad City in the county of Oneida, in the State of Idaho, solemnize the rites of matrimony between Donray Secrist of Brigham City, in the county of Box Elder, of the State of Utah, and Nedra Cornwall of Tremonton, in the county of Box Elder of the state of Utah, in the presence of Carol Waters and Phyllis Treadwell

WITNESS My hand at the county aforesaid, this 3rd day of October, A.D. 1953.

In the presence of:
x Mrs Phyllis Treadwell
and x Mrs Carol Waters

x U R Waters

Date received by County Recorder 10-5-53 Signature John H McAllister County Recorder; Recorded Book 5, Page 563; Date Received by State Registrar OCT 20 1953
9:30 am By Clonie Williams, Dep

74132

COMPARED INDEXED

(Use typewriter and/or black ink)

Officiant should send this copy back to the County Recorder immediately.

Department of Public Health
Division of Vital Statistics
Boise, Idaho

STATE OF IDAHO

State File No. 6987
County File No.

(Use typewriter and/or black ink)

County of Oneida

Marriage License

KNOW ALL MEN BY THIS CERTIFICATE: That any regularly ordained minister of the Gospel, authorized by the rites and usages of the church or denomination of Christians, Hebrews, or religious body of which he may be a member, or any Judge or Justice of the Peace, or competent officer to whom this may come, he not knowing of any lawful impediments thereto, is hereby authorized and empowered to solemnize the rites of Matrimony between:

GROOM		AND	BRIDE	
1. Full Name	Orville W. Rose		9. Full Name	Frances L. Ellison
2. Address:	Salt Lake (City) Salt Lake (County) Utah (State)		10. Address:	Salt Lake (City) Salt Lake (County) Utah (State)
3. Age 49	4. Color or Race W 5. Single 6. Widowed 7. Divorced X		11. Age 47	12. Color or Race W 13. Single 14. Widowed 15. Divorced X
8. Birthplace: City	Salt Lake State Utah		16. Maiden Name if previously married	Frances L. Bell
			17. Birthplace: City	Salt Lake State Utah

And to certify the same to said parties, or either of them under his hand and seal, in his ministerial or official capacity, and thereupon he is required to deliver this copy to the parties so married.

IN TESTIMONY WHEREOF, I have hereunto set my hand and affixed my official seal,

at Malad, Oneida County, Idaho,

this 17th day of October, A.D. 19 53.

John F. McAllister
Recorder

Deputy

Marriage Certificate

I, U. R. Waters, a Justice of Peace,
residing at Malad City, in the county of Oneida in the State of Idaho, do certify
that, in accordance with the authority on me conferred by the above license, I did on this 17th day of October,
in the year A.D. 1953 at Malad City in the county of Oneida, in the State of Idaho,
solemnize the rites of matrimony between Orville W. Rose of Salt Lake City,
in the county of ~~Oneida~~ Salt Lake of the State of Utah,
and Frances L. Ellison of Salt Lake City, in the county of Salt Lake
of the state of Utah, in the presence of Margie Pierce and Mrs B. B Jones.

WITNESS My hand at the county aforesaid, this 17th day of October, A.D. 1953.

In the presence of:

and Mrs B B Jones

U. R. Waters J. P.

Date received by County Recorder 10-19-53 Signature Margie Pierce John F. McAllister County Recorder; Recorded Book 5, Page 564; Date Received by State Registrar OCT 20 1953

9:00 A.M.

74176 COMPARED INDEXED

Officiant should send this copy back to the County Recorder immediately.

104

Department of Public Health
Division of Vital Statistics
Boise, Idaho

STATE OF IDAHO

State File No. 6989
County File No.

(Use typewriter and/or black ink)

County of Owyhee

Marriage License

KNOW ALL MEN BY THIS CERTIFICATE: That any regularly ordained minister of the Gospel, authorized by the rites and usages of the church or denomination of Christians, Hebrews, or religious body of which he may be a member, or any Judge or Justice of the Peace, or competent officer to whom this may come, he not knowing of any lawful impediments thereto, is hereby authorized and empowered to solemnize the rites of Matrimony between:

GROOM		AND	BRIDE	
1. Full Name	William J. Gates		9. Full Name	Bessie E. Brown
2. Address:	Boise (City) Ada (County) Idaho (State)		10. Address:	Boise (City) Ada (County) Idaho (State)
3. Age 36	4. Color or Race W	5. Single X 6. Widowed 7. Divorced	11. Age 37	12. Color or Race W 13. Single 14. Widowed X 15. Divorced
8. Birthplace: City	Bute, Montana State		16. Maiden Name if previously married	McConnell
			17. Birthplace: City	Louisberg State Mo.

STATE OF IDAHO COUNTY OF OWYHEE RECORDED

And to certify the same to said parties, or either of them under his hand and seal, in his ministerial or official capacity, and thereupon he is required to deliver this copy to the parties so married.

IN TESTIMONY WHEREOF, I have hereunto set my hand and affixed my official seal,

at Murphy, Owyhee County, Idaho,
this 15th day of October A.D. 1953.

Kenneth C. Downing
Recorder

Deputy

Marriage Certificate

I, K. R. Berthold, a minister,
residing at Mountain Home, in the county of Elmore in the State of Idaho, do certify that, in accordance with the authority on me conferred by the above license, I did on this 24 day of Oct.,
in the year A.D. 1953 at Mountain Home in the county of Elmore, in the State of Idaho,
solemnize the rites of matrimony between William J. Gates of Boise,
in the county of Ada, of the State of Idaho,
and Bessie Brown of Boise, in the county of Ada
of the state of Idaho, in the presence of John W. Reynolds and Matilda Reynolds.

WITNESS My hand at the county aforesaid, this 24 day of October, A.D. 1953.

In the presence of:
John W. Reynolds
and Matilda J Reynolds

Rev. K. R. Berthold

Date received by County Recorder ; Signature County Recorder; Recorded Book , Page ; Date Received by State Registrar NOV 7 1953

Officiant should send this copy back to the County Recorder immediately.

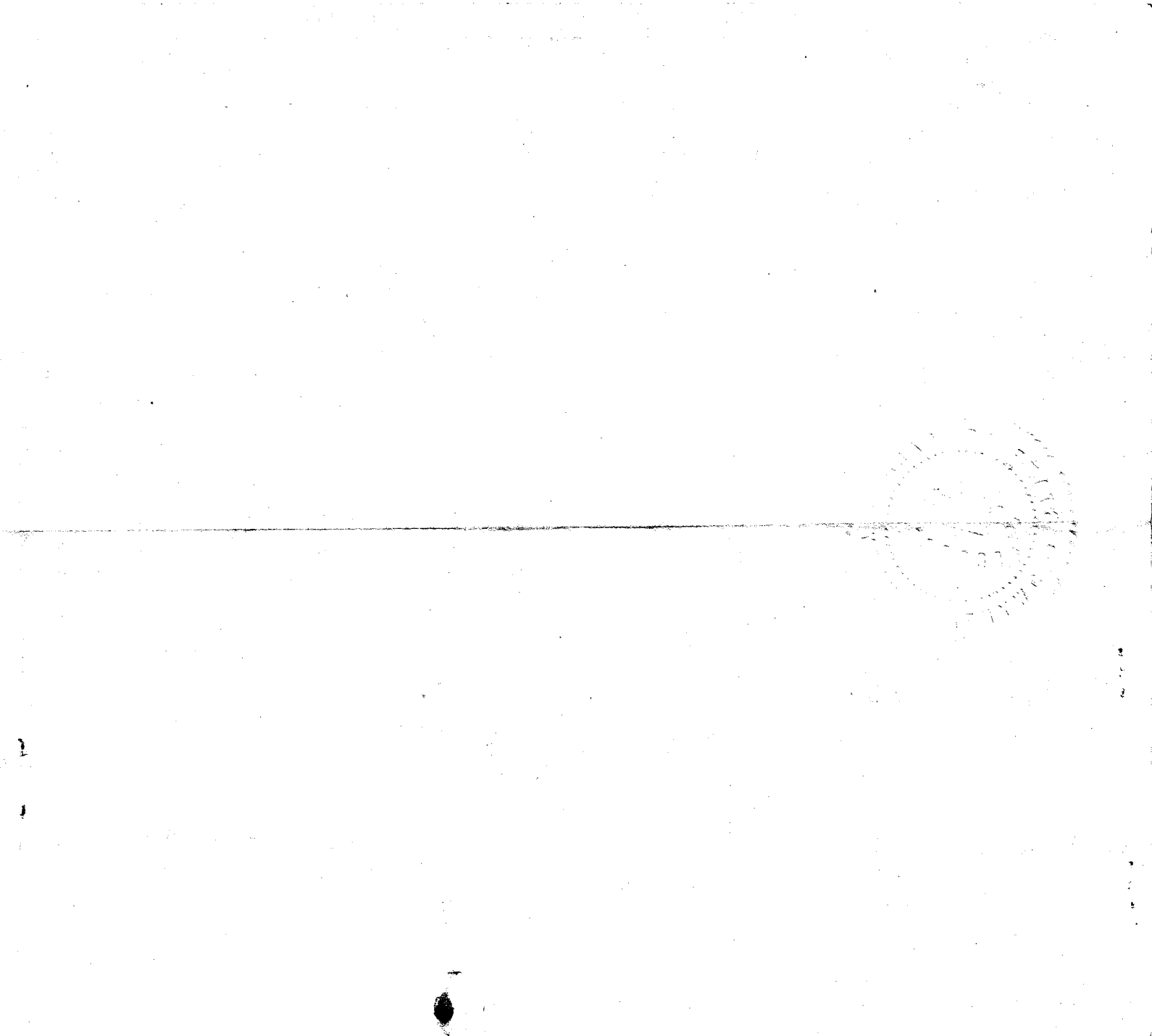

87740

** MARRAIGE LICENSE **

William J. Gates

to

Bessie E. Brown

Recorded	✓
Compared	✓
Ind.-Direct	✓
Ind.-Reverse	✓
Bk. & Pg. B.	
Bk. & Pg. R.	
Assigned	
Released	

STATE OF IDAHO,
Owyhee County, } ss.

Filed for record this 3rd day of Nov., 19 53 at 1:30 o'clock P M, at request of K. R. Bertholf

and recorded in Book 2 of Marraige Record page 104, of the records of said county.

KENNETH C. DOWNING
Ex-Officio Recorder,

By Josephine Jaap
Deputy,

Fee, $ 3.00

6988

Department of Public Health
Division of Vital Statistics
Boise, Idaho

STATE OF IDAHO

State File No. 183
County File No.

(Use typewriter and/or black ink)

County of Owyhee

Marriage License

KNOW ALL MEN BY THIS CERTIFICATE: That any regularly ordained minister of the Gospel, authorized by the rites and usages of the church or denomination of Christians, Hebrews, or religious body of which he may be a member, or any Judge or Justice of the Peace, or competent officer to whom this may come, he not knowing of any lawful impediments thereto, is hereby authorized and empowered to solemnize the rites of Matrimony between:

GROOM				AND	BRIDE			
1. Full Name	Lyman Cavin				9. Full Name	Mary Balmer		
2. Address:	Caldwell (City)	Canyon (County)	Idaho (State)		10. Address:	Caldwell (City)	Canyon (County)	Idaho (State)
3. Age 52	4. Color or Race W	5. Single	6. Widowed	7. Divorced X	11. Age 56	12. Color or Race W	13. Single	14. Widowed	15. Divorced X
8. Birthplace: City	Superior	State	Neb.		16. Maiden Name if previously married	Modermott		
					17. Birthplace: City	St Louis	State	Mo.

And to certify the same to said parties, or either of them under his hand and seal, in his ministerial or official capacity, and thereupon he is required to deliver this copy to the parties so married.

IN TESTIMONY WHEREOF, I have hereunto set my hand and affixed my official seal, at Murphy, Owyhee County, Idaho, this 1st day of October, A.D. 19 53.

Kenneth C. Downing
Recorder

Deputy

Marriage Certificate

I, W. A. Lewis, a Probate Judge, residing at Murphy, in the county of Owyhee in the State of Idaho, do certify that, in accordance with the authority on me conferred by the above license, I did on this 1st day of October, in the year A.D. 1953 at Murphy in the county of Owyhee, in the State of Idaho, solemnize the rites of matrimony between Lyman Cavin of Caldwell, in the county of Canyon, of the State of Idaho, and Mary Balmer of Caldwell, in the county of Canyon of the state of Idaho, in the presence of Mary M. Grammer and Maydell M. Abbet.

WITNESS My hand at the county aforesaid, this 1st day of October, A.D. 1953.

In the presence of:
Mary M. Grammer
and Maydell M. Abbett

W. A. Lewis
Probate Judge, Owyhee County, Idaho.

Date received by County Recorder ; Signature ; County Recorder; Recorded Book , Page ; Date Received by State Registrar NOV 7 1953

Officiant should send this copy back to the County Recorder immediately.

87820

** MARRIAGE LICENSE **

Lyman Cavin

and

Mary Balmer

Recorded	✓
Compared	✓
Ind.-Direct	✓
Ind.-Reverse	✓
Bk. & Pg. B.	
Bk. & Pg. R.	
Assigned	
Released	

STATE OF IDAHO,
Owyhee County, } ss.

Filed for record this 2nd day
of Oct., 19 53
at 1:45 o'clock P M, at
request of W. A. Lewis

and recorded in Book 2 of
Marriage Record
page 103 of the records of said county.

KENNETH C. DOWNING
Ex-Officio Recorder,
By Josephine Jay
Deputy.

Fee, $ 3.00

Department of Public Health
Division of Vital Statistics
Boise, Idaho

STATE OF IDAHO

State File No. 6990
County File No. 5836

(Use typewriter and/or black ink)

County of Payette

Marriage License

KNOW ALL MEN BY THIS CERTIFICATE: That any regularly ordained minister of the Gospel, authorized by the rites and usages of the church or denomination of Christians, Hebrews, or religious body of which he may be a member, or any Judge or Justice of the Peace, or competent officer to whom this may come, he not knowing of any lawful impediments thereto, is hereby authorized and empowered to solemnize the rites of Matrimony between:

GROOM		AND	BRIDE	
1. Full Name	John Anders		9. Full Name	Ruth Elva Staley
2. Address:	Ontario, (City) Malheur, (County) Oregon (State)		10. Address:	Ontario, (City) Malheur, (County) Oregon (State)
3. Age 52	4. Color or Race W	5. Single S 6. Widowed 7. Divorced	11. Age 39	12. Color or Race W 13. Single 14. Widowed W 15. Divorced
8. Birthplace: City	Malheur City State Oregon		16. Maiden Name if previously married	Ruth Elva Rubottom
			17. Birthplace: City	Gordon County State Kansas

And to certify the same to said parties, or either of them under his hand and seal, in his ministerial or official capacity, and thereupon he is required to deliver this copy to the parties so married.

IN TESTIMONY WHEREOF, I have hereunto set my hand and affixed my official seal, at Payette, Payette County, Idaho, this 24th day of September, A.D. 1953.

Lillian Wilson
Recorder

Deputy

Marriage Certificate

I, Celia G. Settle, a Justice of the Peace, residing at Payette, in the county of Payette in the State of Idaho, do certify that, in accordance with the authority on me conferred by the above license, I did on this 24th day of September, in the year A.D. 1953 at Payette in the county of Payette in the State of Idaho, solemnize the rites of matrimony between John Anders of Ontario, in the county of Malheur of the State of Oregon, and Ruth Elva Staley of Ontario, in the county of Malheur of the state of Oregon, in the presence of Homer L. Settle and Donald L. Staley.

WITNESS My hand at the county aforesaid, this 24 day of September, A.D. 1953.

In the presence of: Homer L. Settle
and Donald L. Staley

Celia G. Settle

Officiant should send this copy back to the County Recorder immediately.

Date received by County Recorder 9-30-53; Signature Lillian Wilson County Recorder; Recorded Book 10, Page 521; Date Received by State Registrar NOV 12 1953

entered

86198 Indexed #5836

John Anders Compared

&

Elva Ruth Staley

Marriage Certificate

STATE OF IDAHO }
County of Payette } ss.

I hereby certify that this instrument was filed for record at the request of

Celia G. Settle Justice of Peace

at 55 minutes past 2 o'clock P M.
this 30 day of September, 1953
in my office, and duly recorded in book
10 of Marriages
at page 521

Lillian Nelson
Exofficio Recorder

By _____ Deputy

Fee $3.25

(Use typewriter and/or black ink)

Officiant should send this copy back to the County Recorder immediately.

Department of Public Health
Division of Vital Statistics
Boise, Idaho

STATE OF IDAHO

State File No. 6991
County File No. 5831

County of Payette

Marriage License

KNOW ALL MEN BY THIS CERTIFICATE: That any regularly ordained minister of the Gospel, authorized by the rites and usages of the church or denomination of Christians, Hebrews, or religious body of which he may be a member, or any Judge or Justice of the Peace, or competent officer to whom this may come, he not knowing of any lawful impediments thereto, is hereby authorized and empowered to solemnize the rites of Matrimony between:

GROOM

1. Full Name: Jesse Leon Wilde
2. Address: Payette (City), Payette (County), Idaho (State)
3. Age 24 4. Color or Race W 5. Single S 6. Widowed ___ 7. Divorced ___
8. Birthplace: City Nampa State Idaho

AND

BRIDE

9. Full Name: Gwendolyn Joyce Hollister
10. Address: Boise (City), Ada (County), Idaho (State)
11. Age 28 12. Color or Race W 13. Single S 14. Widowed ___ 15. Divorced ___
16. Maiden Name if previously married ___
17. Birthplace: City Rockford, State Illinois

And to certify the same to said parties, or either of them under his hand and seal, in his ministerial or official capacity, and thereupon he is required to deliver this copy to the parties so married.

IN TESTIMONY WHEREOF, I have hereunto set my hand and affixed my official seal, at Payette, Payette County, Idaho, this 14th day of September, A.D. 1953.

Lillian Wilson
Recorder

Deputy

Marriage Certificate

I, Saul Miller, a Minister of the Congregational Church, residing at Boise, in the county of Ada in the State of Idaho, do certify that, in accordance with the authority on me conferred by the above license, I did on this 26 day of September, in the year A.D. 1953 at Boise in the county of Ada, in the State of Idaho, solemnize the rites of matrimony between Jesse Leon Wilde of Payette, in the county of Payette, of the State of Idaho, and Gwendolyn Joyce Hollister of ~~Ada~~ Boise, in the county of Ada of the state of Idaho, in the presence of Erwin J. Nitschman and G. Kathleen Nitschman.

WITNESS My hand at the county aforesaid, this 26 day of September, A.D. 1953.

In the presence of:
Erwin J. Nitschman
and G. Kathleen Nitschman

Saul Miller
Minister of First Congregational

Date received by County Recorder 10-16-53; Signature Lillian Wilson County Recorder; Recorded Book 10, Page 525; Date Received by State Registrar NOV 12 1953

Compared #5831

Indexed 86320

Jesse Leon Wilde interest
+
Gwendolyn Joyce Hollister

marr. cert.

STATE OF IDAHO }
County of Payette } ss.

I hereby certify that this instrument was filed for record at the request of

Rev. Saul Miller

at 40 minutes past 11 o'clock a M.
this 16 day of October, 1953
in my office, and duly recorded in book
10 of Marriages
at page 525.

Lillian Wilson
Exofficio Recorder

By _____
Deputy

Fee $3.25

Department of Public Health
Division of Vital Statistics
Boise, Idaho

STATE OF IDAHO

State File No. 6992
County File No. 5837

County of Payette

Marriage License

KNOW ALL MEN BY THIS CERTIFICATE: That any regularly ordained minister of the Gospel, authorized by the rites and usages of the church or denomination of Christians, Hebrews, or religious body of which he may be a member, or any Judge or Justice of the Peace, or competent officer to whom this may come, he not knowing of any lawful impediments thereto, is hereby authorized and empowered to solemnize the rites of Matrimony between:

GROOM		BRIDE	
1. Full Name	Alfred Edward Schmiege	9. Full Name	Helen Louise Mager
2. Address:	Lansing, (City) Ingume, (County) Michigan (State)	10. Address:	Caldwell, (City) Canyon, (County) Idaho (State)
3. Age	35	11. Age	36
4. Color or Race	W	12. Color or Race	W
5. Single / 6. Widowed / 7. Divorced	D	13. Single / 14. Widowed / 15. Divorced	D
8. Birthplace: City	St. Charles,	16. Maiden Name if previously married	Helen Louise Hite
State	Michigan	17. Birthplace: City	West Palm Beach,
		State	Florida

And to certify the same to said parties, or either of them under his hand and seal, in his ministerial or official capacity, and thereupon he is required to deliver this copy to the parties so married.

IN TESTIMONY WHEREOF, I have hereunto set my hand and affixed my official seal, at Payette, Payette County, Idaho, this 3rd day of October, A.D. 19 53.

Lillian Wilson
Recorder

Virginia Davis
Deputy

Marriage Certificate

I, Celia N. Settle, a Justice of the Peace, residing at Payette, in the county of Payette in the State of Idaho, do certify that, in accordance with the authority on me conferred by the above license, I did on this 3 day of October, in the year A.D. 1953 at Payette in the county of Payette, in the State of Idaho, solemnize the rites of matrimony between Alfred Edward Schmiege of Lansing, in the county of Ingume, of the State of Michigan, and Helen Louise Mager of Caldwell, in the county of Canyon, of the state of Idaho, in the presence of Betty Mager and Glenn Schmiege.

WITNESS My hand at the county aforesaid, this 3rd. day of October, A.D. 19 53.

In the presence of:
Betty Mager
and Glenn M. Siegle

Celia N. Settle

Date received by County Recorder 10-7-53; Signature Lillian Wilson By Donna Farley, Deputy County Recorder; Recorded Book 10, Page 522; Date Received by State Registrar NOV 12 1953

(Use typewriter and/or black ink)

Officiant should send this copy back to the County Recorder immediately.

5837

entered #5837

No. 86246 Indexed Compared

Alfred Edward Schmiege

+

Helen Louise Mager

marr. cert.

STATE OF IDAHO }
County of Payette } ss.

I hereby certify that this instrument was filed for record at the request of Celia D. Settle

at 16 minutes past 4 o'clock P. M.
this 7 day of October, 1953
in my office, and duly recorded in book 10 of Marriages
at page 522.

Lillian Wilson
Exofficio Recorder

By Donna Farley
Deputy

Fee $3.25

Department of Public Health
Division of Vital Statistics
Boise, Idaho

STATE OF IDAHO

State File No. 6993
County File No. 5838

County of Payette

Marriage License

KNOW ALL MEN BY THIS CERTIFICATE: That any regularly ordained minister of the Gospel, authorized by the rites and usages of the church or denomination of Christians, Hebrews, or religious body of which he may be a member, or any Judge or Justice of the Peace, or competent officer to whom this may come, he not knowing of any lawful impediments thereto, is hereby authorized and empowered to solemnize the rites of Matrimony between:

GROOM

1. Full Name: Walter Eugene Beard
2. Address: Payette, City; Payette, County; Idaho, State
3. Age 21 4. Color or Race W 5. Single S 6. Widowed ___ 7. Divorced ___
8. Birthplace: City Banks State Oregon

AND

BRIDE

9. Full Name: Gloria Marie Koresmo
10. Address: Payette, City; Payette, County; Idaho, State
11. Age 17 12. Color or Race W 13. Single S 14. Widowed ___ 15. Divorced ___
16. Maiden Name if previously married ___
17. Birthplace: City Cedar Rapids State Iowa

And to certify the same to said parties, or either of them under his hand and seal, in his ministerial or official capacity, and thereupon he is required to deliver this copy to the parties so married.

IN TESTIMONY WHEREOF, I have hereunto set my hand and affixed my official seal, at Payette, Payette County, Idaho, this third day of October, A.D. 1953.

Lillian Wilson
Recorder

Deputy

Marriage Certificate

I, Celia G. Settle, a Justic of the Peace, residing at Payette, in the county of Payette in the State of Idaho, do certify that, in accordance with the authority on me conferred by the above license, I did on this 5th day of October, in the year A.D. 1953 at Payette in the county of Payette, in the State of Idaho, solemnize the rites of matrimony between Walter Eugene Beard of Payette, in the county of Payette, of the State of Idaho, and Gloria Marie Koresmo of Payette, in the county of Payette of the state of Idaho, in the presence of Mrs. Ruth Koresmo and Mr. Lester W. Koresmo.

WITNESS My hand at the county aforesaid, this 5th day of October, A.D. 1953.

In the presence of:
Mrs Ruth Koresmo
and Mr Lester W Koresmo

Celia G. Settle

Date received 10-7-53 by County Recorder; Signature Lillian Wilson By Donna Farley, Deputy County Recorder; Recorded Book 10, Page 522; Date Received by State Registrar NOV 12 1953

(Use typewriter and/or black ink)

Officiant should send this copy back to the County Recorder immediately.

entered
Indexed No 86247 #5838

Compared

Walter Eugene Beard

&

Gloria Marie Korsmo

Marr. cert.

STATE OF IDAHO } ss.
County of Payette }

I hereby certify that this instrument was filed for record at the request of Celia G. Settle

at 18 minutes past 4 o'clock P. M. this 7 day of October, 1953, in my office, and duly recorded in book 10 of Marriages at page 523.

Lillian Wilson
Exofficio Recorder

By Donna Farley
Deputy

Fee $ 3.25

Department of Public Health
Division of Vital Statistics
Boise, Idaho

STATE OF IDAHO

State File No. 6994
County File No. 5839

(Use typewriter and/or black ink)

County of Payette

Marriage License

KNOW ALL MEN BY THIS CERTIFICATE: That any regularly ordained minister of the Gospel, authorized by the rites and usages of the church or denomination of Christians, Hebrews, or religious body of which he may be a member, or any Judge or Justice of the Peace, or competent officer to whom this may come, he not knowing of any lawful impediments thereto, is hereby authorized and empowered to solemnize the rites of Matrimony between:

GROOM		AND	BRIDE	
1. Full Name	William LaVern Peterson		9. Full Name	Karley Jean Dick
2. Address:	New Plymouth, (City) Payette, (County) Idaho (State)		10. Address:	New Plymouth, (City) Payette, (County) Idaho (State)
3. Age	20		11. Age	17
4. Color or Race	W		12. Color or Race	W
5. Single	S		13. Single	S
6. Widowed			14. Widowed	
7. Divorced			15. Divorced	
8. Birthplace: City	Nampa, State Idaho		16. Maiden Name if previously married	
			17. Birthplace: City	Boise, State Idaho

And to certify the same to said parties, or either of them under his hand and seal, in his ministerial or official capacity, and thereupon he is required to deliver this copy to the parties so married.

IN TESTIMONY WHEREOF, I have hereunto set my hand and affixed my official seal, at Payette, Payette County, Idaho, this seventh day of October, A.D. 19 53.

Lillian Wilson
Recorder

Deputy

Marriage Certificate

I, Ford M. Burtch, a Baptist Clergyman, residing at New Plymouth, in the county of Payette in the State of Idaho, do certify that, in accordance with the authority on me conferred by the above license, I did on this 10th day of October, in the year A.D. 1953 at New Plymouth in the county of Payette, in the State of Idaho, solemnize the rites of matrimony between William LaVern Peterson of New Plymouth, in the county of Payette, of the State of Idaho, and Karley Jean Dick of New Plymouth, in the county of Payette of the state of Idaho, in the presence of James Kay Wood and Marjorie Peterson.

WITNESS My hand at the county aforesaid, this Tenth day of October, A.D. 19 53.

In the presence of:
James Wood
and Marjorie Peterson

Ford M. Burtch
Pastor of First Baptist Church

Date received 10-14-53 by County Recorder; Signature Lillian Wilson County Recorder; By Donna Farley Deputy

Recorded Book 107, Page 524; Date Received by State Registrar NOV 12 1953

Officiant should send this copy back to the County Recorder immediately.

entered #5839

Indexed No. 86305

Compared

William La Vern Peterson

+

Karley Jean Duck

Marr. cert

STATE OF IDAHO }
County of Payette } ss.

I hereby certify that this instrument was filed for record at the request of

Jard M. Burtch

at 35 minutes past 4 o'clock P M.
this 14 day of October, 1953
in my office, and duly recorded in book
10 of Marriages
at page 524.

Lillian Wilson
Exofficio Recorder

By Donna Farley
Deputy

Fee $ 3.25

Department of Public Health
Division of Vital Statistics
Boise, Idaho

STATE OF IDAHO

State File No. 6995
County File No. 5840

(Use typewriter and/or black ink)

County of Payette

Marriage License

KNOW ALL MEN BY THIS CERTIFICATE: That any regularly ordained minister of the Gospel, authorized by the rites and usages of the church or denomination of Christians, Hebrews, or religious body of which he may be a member, or any Judge or Justice of the Peace, or competent officer to whom this may come, he not knowing of any lawful impediments thereto, is hereby authorized and empowered to solemnize the rites of Matrimony between:

GROOM		BRIDE
1. Full Name	Rosendo Salinas	9. Full Name Elviora Ortiz
2. Address:	Parma (City), Canyon (County), Idaho (State)	10. Address: Parma (City), Canyon (County), Idaho (State)
3. Age	20	11. Age 20
4. Color or Race	B	12. Color or Race B
5. Single	S	13. Single S
6. Widowed		14. Widowed
7. Divorced		15. Divorced
8. Birthplace: City	McAllen, State Texas	16. Maiden Name if previously married
		17. Birthplace: City Alamo, State Texas

AND

And to certify the same to said parties, or either of them under his hand and seal, in his ministerial or official capacity, and thereupon he is required to deliver this copy to the parties so married.

IN TESTIMONY WHEREOF, I have hereunto set my hand and affixed my official seal, at Payette, Payette County, Idaho, this 16th day of October, A.D. 1953.

Lillian Wilson
Recorder

Deputy

Marriage Certificate

I, Celia G. Settle, a Justice of the Peace, residing at Payette, in the county of Payette in the State of Idaho, do certify that, in accordance with the authority on me conferred by the above license, I did on this 16th day of October, in the year A.D. 1953 at Payette in the county of Payette, in the State of Idaho, solemnize the rites of matrimony between Rosendo Salinas of Parma, in the county of Canyon, of the State of Idaho, and Elviora Ortiz of Parma, in the county of Canyon of the state of Idaho, in the presence of Paula C. De Cortez and Pedro Cortez.

WITNESS My hand at the county aforesaid, this 16th day of October, A.D. 1953.

In the presence of:
Paula C. de Cortez
and Pedro Cortez

Celia G. Settle

Officiant should send this copy back to the County Recorder immediately.

Date received by County Recorder 10-20-53 Signature Lillian Wilson County Recorder; Recorded Book 10, Page 526 Date Received by State Registrar NOV 12 1953

Indexed 5840

86355

Compared

Rosendo Salinas

+

Elviora Ortiz

Marriage Cert.

[illegible]
County of Fayette ss.

I hereby certify that this instrument was filed for record at the request of

Celia G. Settle

at 15 minutes past 4 o'clock P M.
this 20 day of October, 1953,
in my office, and duly recorded in book
10 of Marriages
at page 526

Lillian Wilson
Exofficio Recorder

By _____
Deputy

Fee $ 3.25

Department of Public Health
Division of Vital Statistics
Boise, Idaho

STATE OF IDAHO

State File No. 6996
County File No. 2165

County of Power

Marriage License

KNOW ALL MEN BY THIS CERTIFICATE: That any regularly ordained minister of the Gospel, authorized by the rites and usages of the church or denomination of Christians, Hebrews, or religious body of which he may be a member, or any Judge or Justice of the Peace, or competent officer to whom this may come, he not knowing of any lawful impediments thereto, is hereby authorized and empowered to solemnize the rites of Matrimony between:

GROOM AND BRIDE

1. Full Name Floyd E. Idle
2. Address: Rupert, Idaho (City, County, State)
3. Age 50 4. Color or Race W 5. Single ___ 6. Widowed ___ 7. Divorced X
8. Birthplace: City Pleasanton State Kansas

9. Full Name Lillian A. Idle
10. Address: Rupert, Minidoka Idaho (City, County, State)
11. Age 49 12. Color or Race W 13. Single ___ 14. Widowed ___ 15. Divorced X
16. Maiden Name if previously married Lillian Peterson
17. Birthplace: City Lehi State Utah

And to certify the same to said parties, or either of them under his hand and seal, in his ministerial or official capacity, and thereupon he is required to deliver this copy to the parties so married.

IN TESTIMONY WHEREOF, I have hereunto set my hand and affixed my official seal, at American Falls, Power County, Idaho, this 4th day of September, A.D. 1953.

Hazel Stuart
Recorder

Laura Hartley
Deputy

Marriage Certificate

I, F. S. Dodson, a Minister, residing at American Falls, in the county of Power in the State of Idaho, do certify that, in accordance with the authority on me conferred by the above license, I did on this 4th day of September, in the year A.D. 1953 at American Falls in the county of Power, in the State of Idaho, solemnize the rites of matrimony between Floyd E. Idle of Rupert, in the county of Minidoka, of the State of Idaho, and Lillian A. Idle of Kenton Nelson in the county of Minidoka of the state of Idaho, in the presence of Rupert and Mrs. F. G. Dodson.

WITNESS My hand at the county aforesaid, this 4th day of September, A.D. 1953.

In the presence of Kenton Nelson
and Mrs. F. G. Dodson

F. G. Dodson

Date received by County Recorder 9-14-53; Signature Hazel Stuart County Recorder; Recorded Book 4, Page 612 Date Received by State Registrar NOV 14 1953
By Helen Hill Deputy

(Use typewriter and/or black ink)

Officiant should send this copy back to the County Recorder immediately.

Instrument No. 72214

State of Idaho, } ss.
County of Power } I hereby certify that this instrument was filed for record at the request of

F. G. Dodson

Filed at 55 minutes past 1 o'clock P. M., this 14th day of Sept. 1953 and recorded in book 4 of Marriages at page 612

Hazel Stuart
Recorder

By Helen Hall
Deputy

no fee

(Use typewriter and/or black ink)

Officiant should send this copy back to the County Recorder immediately.

Department of Public Health
Division of Vital Statistics
Boise, Idaho

STATE OF IDAHO

State File No. 6997
County File No. _____

County of Power

Marriage License

KNOW ALL MEN BY THIS CERTIFICATE: That any regularly ordained minister of the Gospel, authorized by the rites and usages of the church or denomination of Christians, Hebrews, or religious body of which he may be a member, or any Judge or Justice of the Peace, or competent officer to whom this may come, he not knowing of any lawful impediments thereto, is hereby authorized and empowered to solemnize the rites of Matrimony between:

GROOM		AND	BRIDE	
1. Full Name	Earl VanBuskirk		9. Full Name	Mabel Raymond
2. Address:	Pocatello (City) Bannock (County) Idaho (State)		10. Address:	Pocatello (City) Bannock (County) Idaho (State)
3. Age 51 4. Color or Race W 5. Single ___ 6. Widowed ___ 7. Divorced X			11. Age 46 12. Color or Race W 13. Single ___ 14. Widowed ___ 15. Divorced X	
8. Birthplace: City	Webster City State Iowa		16. Maiden Name if previously married	Mabel Van Orden
			17. Birthplace: City	Lewiston State Utah

And to certify the same to said parties, or either of them under his hand and seal, in his ministerial or official capacity, and thereupon he is required to deliver this copy to the parties so married.

IN TESTIMONY WHEREOF, I have hereunto set my hand and affixed my official seal,

at American Falls, Power County, Idaho,
this 4th day of September, A.D. 19 53.

Joyce Stuart
Recorder

Deputy

Marriage Certificate

I, A.E. Gilbert, a Methodist minister, residing at American Falls, in the county of Power in the State of Idaho, do certify that, in accordance with the authority on me conferred by the above license, I did on this 4th day of Sept., in the year A.D. 1953 at American Falls in the county of Power, in the State of Idaho, solemnize the rites of matrimony between Earl Van Buskirk of Pocatello, in the county of Bannock, of the State of Idaho, and Mabel Raymond of Pocatello, in the county of Bannock of the state of Idaho, in the presence of Carrie N. Sherburne, and June E. Gilbert.

WITNESS My hand at the county aforesaid, this 4th day of Sept., A.D. 19 53

In the presence of:
Carrie N. Sherburne
and June E. Gilbert

A.E. Gilbert

Date received by County Recorder 9-9-53; Signature Joyce Stuart, By Ella Stull Dept. County Recorder; Recorded Book 4, Page 641; Date Received by State Registrar NOV 14 1953

72223

Instrument No.....

State of Idaho, }
County of Power } ss. I hereby certify that this instrument was filed for record at the request of

Rev. Gilbert

Filed at 20 minutes past 10 o'clock a M., this 9 day of Sept 1953 and recorded in book 4 of Marriages at page 611

Hazel Stuart
Recorder,

By Laura Hailey

No fee

Department of Public Health
Division of Vital Statistics
Boise, Idaho

STATE OF IDAHO

State File No. 6998
County File No. 2166

County of Power

Marriage License

KNOW ALL MEN BY THIS CERTIFICATE: That any regularly ordained minister of the Gospel, authorized by the rites and usages of the church or denomination of Christians, Hebrews, or religious body of which he may be a member, or any Judge or Justice of the Peace, or competent officer to whom this may come, he not knowing of any lawful impediments thereto, is hereby authorized and empowered to solemnize the rites of Matrimony between:

GROOM		AND	BRIDE	
1. Full Name	Fearing J. Quigley		9. Full Name	Thelma B. Lewis
2. Address:	Blackfoot, Bingham, Idaho (City / County / State)		10. Address:	Blackfoot, Bingham, Idaho (City / County / State)
3. Age	53		11. Age	49
4. Color or Race	W		12. Color or Race	W
5. Single			13. Single	
6. Widowed			14. Widowed	
7. Divorced	X		15. Divorced	X
8. Birthplace: City	Salmon City		16. Maiden Name if previously married	Thelma Cooper
State	Idaho		17. Birthplace: City	Oaks,
			State	N. Dakota

And to certify the same to said parties, or either of them under his hand and seal, in his ministerial or official capacity, and thereupon he is required to deliver this copy to the parties so married.

IN TESTIMONY WHEREOF, I have hereunto set my hand and affixed my official seal, at American Falls, Power County, Idaho, this 5th day of September, A.D. 1953.

Hazel Stuart
Recorder

Laura Hartley
Deputy

Marriage Certificate

I, A. E. Gilbert, a Methodist Minister, residing at American Falls, in the county of Power in the State of Idaho, do certify that, in accordance with the authority on me conferred by the above license, I did on this 5th day of Sept., in the year A.D. 1953 at American Falls in the county of Power, in the State of Idaho, solemnize the rites of matrimony between Fearing J. Quigley of Blackfoot, in the county of Bingham, of the State of Idaho, and Thelma B. Lewis of Blackfoot, in the county of Bingham of the state of Idaho, in the presence of Neva Misner and June E. Gilbert.

WITNESS My hand at the county aforesaid, this 5th day of Sept., A.D. 1953.

In the presence of:
Neva Misner
and June E. Gilbert

A. E. Gilbert

Date received by County Recorder 9-9-53; Signature Hazel Stuart County Recorder; By Helen Hall, Deputy

Recorded Book 4, Page 610; Date Received by State Registrar NOV 14 1953

(Use typewriter and/or black ink)

Officiant should send this copy back to the County Recorder immediately.

Instrument No. 72222

State of Idaho, }
County of Power } ss.

I hereby certify that this instrument was filed for record at the request of

Rev. Gilbert

Filed at 15 minutes past 10 o'clock a M., this 9 day of Sept. 1953 and recorded in book 4 of Marriages at pa 610

Hazel Stuart
Recorder

by Laura Hartley
Deputy

no fee

Department of Public Health
Division of Vital Statistics
Boise, Idaho

Items 3 & 11 amended 5-7-87 lh

STATE OF IDAHO

State File No. 6999
County File No. 2167

(Use typewriter and/or black ink)

County of Power

Marriage License

KNOW ALL MEN BY THIS CERTIFICATE: That any regularly ordained minister of the Gospel, authorized by the rites and usages of the church or denomination of Christians, Hebrews, or religious body of which he may be a member, or any Judge or Justice of the Peace, or competent officer to whom this may come, he not knowing of any lawful impediments thereto, is hereby authorized and empowered to solemnize the rites of Matrimony between:

GROOM		AND	BRIDE	
1. Full Name	John Reavis		9. Full Name	Donna Ward
2. Address:	Pocatello, Bannock, Idaho (City, County, State)		10. Address:	Blackfoot, Bingham, Idaho (City, County, State)
3. Age	~~22~~ 18	4. Color or Race W	5. Single X 6. Widowed 7. Divorced	11. Age ~~18~~ 15	12. Color or Race W	13. Single X 14. Widowed 15. Divorced
8. Birthplace: City	Superior State Montana		16. Maiden Name if previously married	
			17. Birthplace: City	Rexburg, State Idaho

And to certify the same to said parties, or either of them under his hand and seal, in his ministerial or official capacity, and thereupon he is required to deliver this copy to the parties so married.

IN TESTIMONY WHEREOF, I have hereunto set my hand and affixed my official seal, at American Falls, Power County, Idaho, this 15th day of October A.D. 19 53.

Hazel Stuart
Recorder
Laura Hadley
Deputy

Marriage Certificate

I, J.W.Collings, a Probate Judge, residing at American Falls, in the county of Power in the State of Idaho, do certify that, in accordance with the authority on me conferred by the above license, I did on this 15th day of October, in the year A.D. 19 53 at American Falls in the county of Power, in the State of Idaho, solemnize the rites of matrimony between John Reavis of Pocatello, in the county of Bannock, of the State of Idaho, and Donna Ward of ~~Pocatello~~ Blackfoot, in the county of Bingham, of the state of Idaho, in the presence of Robert C. Carman and Gloria Kenceley.

WITNESS My hand at the county aforesaid, this 15th day of October, A.D. 19 53

In the presence of:
Gloria Kenceley
and Robert C. Carman

J.W.Collings

Officiant should send this copy back to the County Recorder immediately.

Date received by County Recorder 10-16-53 Signature Hazel Stuart By Laura Hadley Deputy County Recorder; Recorded Book 4, Page 443 Date Received by State Registrar NOV 14 1953

INDEXED

Instrument No. 72388

State of Idaho, } ss.
County of Power } I hereby certify that this instrument was filed for record at the request of

John Reamer

filed at 30 minutes past 10 o'clock a M. this 16 day of Oct 1953 and recorded in book 4 of Marriages page 613.

Hazel Blunt

By Laura Kelley

no tee

IDAHO DEPARTMENT OF HEALTH
BUREAU OF VITAL STATISTICS

RECEIVED
BUREAU OF

Affidavit to Correct or Amend An Original Certificate of Birth or Death

State of ..... } ss. APR 23 1 37 PM '87 Certificate No. M 53-6999
County of ..... Date Filed .....

The undersigned does solemnly swear that certain facts on the certificate of Marriage (Birth or Death)
for John and Donna Reavis (Name on Original Certificate) who were married (Was Born or Died) on Oct. 15, 1953 (Date of Event)
in Power County (Place of Event) are erroneous or were omitted; and that, to the best of his knowledge, the
true facts are shown by ..... (Bible Record, Insurance Policy, Etc.) prepared on ..... (Give Date), are:

FACTS TO BE CORRECTED ("Name," "Birth Date," "Cause of Death," Etc.)	FROM (As on Original)	TO (The Correct Facts)
Age of groom	22	18
Age of bride	18	15

Subscribed and sworn to before me this 2nd day of April, 19 87
Gloria J. Swingston
Notary Public, residing at Blackfoot, Id
My commission expires 6/25/87
(Seal)

Signed Glenmavon Ward
(Signature of parent or attendant if correcting a birth record; of attendant, funeral director, informant if correcting a death record; or other credible person.)
18 N 700 W Blackfoot Id 83221
(Street Address, City, State)

SUPPORTING AFFIDAVIT OF A SECOND PERSON

State of ..... } ss.
County of .....

[This Affidavit MUST Also be Executed. (See Chapter 139, 1937 Idaho Session Laws.)]

The undersigned does solemnly swear that he has knowledge of the corrected facts as set forth above and that they are true to the best of his knowledge.

Subscribed and sworn to before me this ..... day of
....., 19.....
Notary Public, residing at .....
My commission expires .....
(Seal)

Signed .....
(Signature of Any Credible Person)

.....
(Street Address, City, State)

FORM DH 60-155

Correction corresp. (R\ $2.00 ck ret. 2-18-77 fc

MAY 20 1987

Birth certificate of groom from Montana #A 17276 filed Sept. 14, 1935 gives name as John Duane Reavis date of birth Sept. 13, 1935, born in Superior, Mineral Co., Mt.
Viewed by V.S.

Birth certificate of Donna Marie Ward born in Rexburg, Madison Co., ID S.F.#271930 gives date of birth as June 19, 1938.
Viewed by V.S.

(Use typewriter and/or black ink)

Officiant should send this copy back to the County Recorder immediately.

Department of Public Health
Division of Vital Statistics
Boise, Idaho

STATE OF IDAHO

State File No. 7000
County File No. 2168

County of Power

Marriage License

KNOW ALL MEN BY THIS CERTIFICATE: That any regularly ordained minister of the Gospel, authorized by the rites and usages of the church or denomination of Christians, Hebrews, or religious body of which he may be a member, or any Judge or Justice of the Peace, or competent officer to whom this may come, he not knowing of any lawful impediments thereto, is hereby authorized and empowered to solemnize the rites of Matrimony between:

GROOM		AND	BRIDE	
1. Full Name	Robert C. Carman		9. Full Name	Gloria Hencley
2. Address:	Pocatello, Bannock, Idaho (City, County, State)		10. Address:	Pocatello, Bannock, Idaho (City, County, State)
3. Age	21		11. Age	18
4. Color or Race	W		12. Color or Race	W
5. Single	X		13. Single	
6. Widowed			14. Widowed	
7. Divorced			15. Divorced	
8. Birthplace: City	Rison,		16. Maiden Name if previously married	
State	Ark.		17. Birthplace: City	Twin Falls,
			State	Idaho

And to certify the same to said parties, or either of them under his hand and seal, in his ministerial or official capacity, and thereupon he is required to deliver this copy to the parties so married.

IN TESTIMONY WHEREOF, I have hereunto set my hand and affixed my official seal, at American Falls, Power County, Idaho, this 15th day of October, A.D. 19 53.

Hazel Stuart
Recorder

Laura Hadley
Deputy

Marriage Certificate

I, J.W.Collings, a Probate Judge, residing at Amiracan Falls, in the county of Power in the State of Idaho, do certify that, in accordance with the authority on me conferred by the above license, I did on this 15th day of October, in the year A.D. 19 53 at American Falles in the county of Power, in the State of Idaho, solemnize the rites of matrimony between Robert C. Carman of Pocatello, in the county of Bannock, of the State of Idaho, and Gloria Hencley of Pocatello, in the county of Bannock of the state of Idaho, in the presence of John Reavis and Donna Donna Ward.

WITNESS My hand at the county aforesaid, this 15th day of October, A.D. 1953.

In the presence of:

John D Reavis

and Donna Ward

J.W.Collings

Date received by County Recorder 11-14-53; Signature Hazel Stuart County Recorder; By Helen Hadley Deputy

Recorded Book 4, Page 624

Date Received by State Registrar NOV 14 1953

INDEXED

72389

Instrument No .....

State of Idaho, } ss.
County of Power } I hereby certify that this instrument was filed for record at the request of

Robert C. Carman

Filed at ..... 35 minutes past 10 o'clock a M., this 16 day of Oct 1953 and recorded in book 4 of Marriages at page 64.

Hazel Stewart
Recorder

By Laura Hardesty
Deputy

No Fee

Department of Public Health
Division of Vital Statistics
Boise, Idaho

STATE OF IDAHO

State File No. 7001
County File No. 2169

(Use typewriter and/or black ink)

County of Power

Marriage License

KNOW ALL MEN BY THIS CERTIFICATE: That any regularly ordained minister of the Gospel, authorized by the rites and usages of the church or denomination of Christians, Hebrews, or religious body of which he may be a member, or any Judge or Justice of the Peace, or competent officer to whom this may come, he not knowing of any lawful impediments thereto, is hereby authorized and empowered to solemnize the rites of Matrimony between:

GROOM		AND	BRIDE	
1. Full Name	Dorian Larsen		9. Full Name	Sherry Ann Quinn
2. Address:	Pocatello, Bannock, Idaho (City, County, State)		10. Address:	Pocatello, Bannock, Idaho (City, County, State)
3. Age	19		11. Age	18
4. Color or Race	W		12. Color or Race	W
5. Single	X		13. Single	X
6. Widowed			14. Widowed	
7. Divorced			15. Divorced	
8. Birthplace: City	Preston		16. Maiden Name if previously married	
State	Idaho		17. Birthplace: City	Downey
			State	Idaho

And to certify the same to said parties, or either of them under his hand and seal, in his ministerial or official capacity, and thereupon he is required to deliver this copy to the parties so married.

IN TESTIMONY WHEREOF, I have hereunto set my hand and affixed my official seal, at American Falls, Power County, Idaho, this 20th day of October, A.D. 1953.

Hazel Stuart
Recorder

Laura Hartley
Deputy

Marriage Certificate

I, Darrell V. Womack, a Bishop of L.D.S. Church residing at Blackfoot, in the county of Bingham, in the State of Idaho, do certify that, in accordance with the authority on me conferred by the above license, I did on this 20th day of October, in the year A.D. 1953 at Shelley, in the county of Bingham, in the State of Idaho, solemnize the rites of matrimony between Dorian Larsen of Pocatello, in the county of Bannock, of the State of Idaho, and Sherry Ann Quinn of Pocatello, in the county of Bannock, of the state of Idaho, in the presence of Jed Pehrson and Sam Roberts.

WITNESS My hand at the county aforesaid, this 20th day of October, A.D. 1953.

In the presence of: Jed Pehrson
and Sam Roberts

Darrell V. Womack

Officiant should send this copy back to the County Recorder immediately.

Date received by County Recorder 10-22-53 Signature Hazel Stuart County Recorder; By Hazel Stuart Deputy

Recorded Book 4, Page 615; Date Received by State Registrar NOV 14 1953

INDEXED Instrument No 72407

State of Iowa ss

County of Fox ... hereby

certify that this instrument was filed

for record at the request of

Darrell V. Womack

filed at 50 minutes past

9 o'clock A. M., this 22nd

day of Oct. 1953 and record-

ed in book 4 of Marriages

615

Hazel Stuart

Recorder

Helen Hall

Deputy

no fee

(Use typewriter and/or black ink)

Officiant should send this copy back to the County Recorder immediately.

Department of Public Health
Division of Vital Statistics
Boise, Idaho

STATE OF IDAHO

State File No. 7002
County File No. 159237

County of SHOSHONE

Marriage License

KNOW ALL MEN BY THIS CERTIFICATE: That any regularly ordained minister of the Gospel, authorized by the rites and usages of the church or denomination of Christians, Hebrews, or religious body of which he may be a member, or any Judge or Justice of the Peace, or competent officer to whom this may come, he not knowing of any lawful impediments thereto, is hereby authorized and empowered to solemnize the rites of Matrimony between:

GROOM		BRIDE
1. Full Name	Floyd W Strand	9. Full Name Maxine Bixel
2. Address:	Osburn (City) Shoshone (County) Idaho (State)	10. Address: Osburn (City) Shoshone (County) Idaho (State)
3. Age	Legal	11. Age Legal
4. Color or Race	W	12. Color or Race W
5. Single	X	13. Single
6. Widowed		14. Widowed X
7. Divorced		15. Divorced
8. Birthplace: City	Wild Rose, State North Dakota	16. Maiden Name if previously married Maxine Mecum
		17. Birthplace: City Spokane State Wash

AND

And to certify the same to said parties, or either of them under his hand and seal, in his ministerial or official capacity, and thereupon he is required to deliver this copy to the parties so married.

IN TESTIMONY WHEREOF, I have hereunto set my hand and affixed my official seal,

at Wallace, Shoshone County, Idaho,

this 5 day of October A.D. 19 53.

Anna K Battick
Recorder

Deputy

Marriage Certificate

I, R.O. Wittrock, a Lutheran Pastor, residing at Kellogg, in the county of Shoshone in the State of Idaho, do certify that, in accordance with the authority on me conferred by the above license, I did on this 5th day of October, in the year A.D. 19 53 at Kellogg in the county of Shoshone, in the State of Idaho, solemnize the rites of matrimony between Floyd W. Strand of Osburn, in the county of Shoshone, of the State of Idaho, and Maxine Bixel of Osburn, in the county of Shoshone of the state of Idaho, in the presence of W.C. Fout and Dottie Fout.

WITNESS My hand at the county aforesaid, this 5th day of October, A.D. 1953.

In the presence of:

W. C. Fout

and Dottie Fout

R. O. Wittrock

Date received by County Recorder 10/6/53 Signature Anna K. Battick County Recorder; Recorded Book 17, Page 374; Date Received by State Registrar OCT 17 1953

(Use typewriter and/or black ink)

Officiant should send this copy back to the County Recorder immediately.

Department of Public Health
Division of Vital Statistics
Boise, Idaho

STATE OF IDAHO

State File No. 7003
County File No. 159250

County of Shoshone

Marriage License

KNOW ALL MEN BY THIS CERTIFICATE: That any regularly ordained minister of the Gospel, authorized by the rites and usages of the church or denomination of Christians, Hebrews, or religious body of which he may be a member, or any Judge or Justice of the Peace, or competent officer to whom this may come, he not knowing of any lawful impediments thereto, is hereby authorized and empowered to solemnize the rites of Matrimony between:

GROOM		BRIDE
1. Full Name	Norman Symons	9. Full Name Beverly Mosenako
2. Address:	Coeur d'Alene (City) Kootenai (County) Idaho (State)	10. Address: Coeur d'Alene (City) Kootenai (County) Idaho (State)
3. Age 22 4. Color or Race W 5. Single X 6. Widowed 7. Divorced		11. Age 16 12. Color or Race W 13. Single X 14. Widowed 15. Divorced
8. Birthplace: City Coeur d'Alene State Idaho		16. Maiden Name if previously married 17. Birthplace: City Spokane State Washington

And to certify the same to said parties, or either of them under his hand and seal, in his ministerial or official capacity, and thereupon he is required to deliver this copy to the parties so married.

IN TESTIMONY WHEREOF, I have hereunto set my hand and affixed my official seal,

at Wallace, Shoshone County, Idaho,
this 6th day of October, A.D. 19 53.

ANNA K. BATTICK
Recorder
Marie Malatta
Deputy

Marriage Certificate.

I, Lloyd J. Laubaugh, a minister,
residing at Coeur d'Alene, in the county of Kootenai in the State of Idaho, do certify that, in accordance with the authority on me conferred by the above license, I did on this 8th day of October, in the year A.D. 1953 at Coeur d'Alene in the county of Kootenai, in the State of Idaho, solemnize the rites of matrimony between Norman Symons of Coeur d'Alene, in the county of Kootenai, of the State of Idaho, and Beverly Mosenako of Coeur d'Alene, in the county of Kootenai of the state of Idaho, in the presence of Mr. D. Lundbeck and Mrs. D. Lundbeck.

WITNESS My hand at the county aforesaid, this 8th day of October, A.D. 1953.

In the presence of:
Mr. D. Lundbeck
and
Mrs D. Lundbeck.

Lloyd J. Laubaugh

Date received by County Recorder 10/10/53 Signature Anna K. Battick County Recorder; Recorded Book 17, Page 376; Date Received by State Registrar OCT 17 1953

Department of Public Health
Division of Vital Statistics
Boise, Idaho

STATE OF IDAHO

State File No. 7004
County File No. 159280

(Use typewriter and/or black ink)

County of Shoshone

Marriage License

KNOW ALL MEN BY THIS CERTIFICATE: That any regularly ordained minister of the Gospel, authorized by the rites and usages of the church or denomination of Christians, Hebrews, or religious body of which he may be a member, or any Judge or Justice of the Peace, or competent officer to whom this may come, he not knowing of any lawful impediments thereto, is hereby authorized and empowered to solemnize the rites of Matrimony between:

GROOM		AND	BRIDE	
1. Full Name	Wesley Straugh		9. Full Name	Mimi Hoffman
2. Address:	Kellogg (City) Shoshone (County) Idaho (State)		10. Address:	Kellogg (City) Shoshone (County) Idaho (State)
3. Age	Legal		11. Age	Legal
4. Color or Race	W		12. Color or Race	W
5. Single ___ 6. Widowed ___ 7. Divorced	X		13. Single ___ 14. Widowed ___ 15. Divorced	X
8. Birthplace: City	Milo State Kansas		16. Maiden Name if previously married	Mimi Kluver
			17. Birthplace: City	Dearly State Idaho

And to certify the same to said parties, or either of them under his hand and seal, in his ministerial or official capacity, and thereupon he is required to deliver this copy to the parties so married.

IN TESTIMONY WHEREOF, I have hereunto set my hand and affixed my official seal,
at Wallace, Shoshone County, Idaho,
this 9th day of October, A.D. 19 53.

ANNA K. BATTICK
Recorder
Joyce Cale
Deputy

Marriage Certificate

I, Peter R. Dufresne, a Probate Judge,
residing at Wallace, in the county of Shoshone in the State of Idaho, do certify that, in accordance with the authority on me conferred by the above license, I did on this 9th day of October, in the year A.D. 19 53 at Wallace in the county of Shoshone, in the State of Idaho, solemnize the rites of matrimony between Wesley Straugh of Kellogg, in the county of Shoshone, of the State of Idaho, and Mimi Hoffman of Kellogg, in the county of Shoshone of the state of Idaho, in the presence of Glenn D. Evans and Luane Whittle.

WITNESS My hand at the county aforesaid, this 9th day of October, A.D. 19 53.

In the presence of:
Glynn D. Evans
and Luane Whittle

Peter R. Dufresne
Probate Judge

Date received by County Recorder 10/9/53; Signature Anna K. Battick County Recorder; Recorded Book 1, Page 377; Date received by State Registrar OCT 17 1953

Officiant should send this copy back to the County Recorder immediately.

Department of Public Health
Division of Vital Statistics
Boise, Idaho

STATE OF IDAHO

State File No. 7005
County File No. 159244

County of Shoshone

Marriage License

KNOW ALL MEN BY THIS CERTIFICATE: That any regularly ordained minister of the Gospel, authorized by the rites and usages of the church or denomination of Christians, Hebrews, or religious body of which he may be a member, or any Judge or Justice of the Peace, or competent officer to whom this may come, he not knowing of any lawful impediments thereto, is hereby authorized and empowered to solemnize the rites of Matrimony between:

GROOM AND BRIDE

1. Full Name Robert M. MacPhee
2. Address: Kellogg (City) Shoshone (County) Idaho (State)
3. Age 22 4. Color or Race W 5. Single X 6. Widowed ___ 7. Divorced ___
8. Birthplace: City Kellogg State Idaho

9. Full Name Carolyn J. Whitwer
10. Address: Kellogg (City) Shoshone (County) Idaho (State)
11. Age 19 12. Color or Race W 13. Single X 14. Widowed ___ 15. Divorced ___
16. Maiden Name if previously married ___
17. Birthplace: City Oxford State Nebraska

And to certify the same to said parties, or either of them under his hand and seal, in his ministerial or official capacity, and thereupon he is required to deliver this copy to the parties so married.

IN TESTIMONY WHEREOF, I have hereunto set my hand and affixed my official seal, at Wallace, Shoshone County, Idaho, this 5th day of October, A.D. 1953.

ANNA K. BATTICK
Recorder

Doree Leppala
Deputy

Marriage Certificate

I, Arnel Whitwer, a Congregational Minister residing at Parshall, in the county of Mountrail in the State of ~~Idaho~~ N. Dak. do certify that, in accordance with the authority on me conferred by the above license, I did on this 9th day of October, in the year A.D. 1953 at Pinehurst in the county of Shoshone, in the State of Idaho, solemnize the rites of matrimony between Robert M. MacPhee of Kellogg, in the county of Shoshone, of the State of Idaho, and Carolyn J. Whitwer of Kellogg, in the county of Shoshone of the state of Idaho, in the presence of Edwin B. Meyer and Aldryth Abraham

WITNESS My hand at the county aforesaid, this 9th day of October, A.D. 1953.

In the presence of:
Edwin B. Meyer
and Aldryth J. Abraham

Arnel Whitwer

Date received by County Recorder 10/12/53 Signature Anna K. Battick County Recorder; Recorded Book 17, Page 375; Date Received by State Registrar OCT 17 1953

(Use typewriter and/or black ink)

Officiant should send this copy back to the County Recorder immediately.

(Use typewriter and/or black ink)

Officiant should send this copy back to the County Recorder immediately.

Department of Public Health
Division of Vital Statistics
Boise, Idaho

STATE OF IDAHO

State File No. 7006
County File No. 155287

County of Shoshone

Marriage License

KNOW ALL MEN BY THIS CERTIFICATE: That any regularly ordained minister of the Gospel, authorized by the rites and usages of the church or denomination of Christians, Hebrews, or religious body of which he may be a member, or any Judge or Justice of the Peace, or competent officer to whom this may come, he not knowing of any lawful impediments thereto, is hereby authorized and empowered to solemnize the rites of Matrimony between:

GROOM		BRIDE
1. Full Name	Richard Crockewtt Foster	9. Full Name Donna Lee Taylor
2. Address:	Wallace (City) Shoshone (County) Idaho (State)	10. Address: Wallace (City) Shoshone (County) Idaho (State)
3. Age	20	11. Age 18
4. Color or Race	W	12. Color or Race W
5. Single	X	13. Single X
6. Widowed		14. Widowed
7. Divorced		15. Divorced
8. Birthplace: City	Centerville	16. Maiden Name if previously married
State	Alabama	17. Birthplace: City MonteVista State Colorado

AND

And to certify the same to said parties, or either of them under his hand and seal, in his ministerial or official capacity, and thereupon he is required to deliver this copy to the parties so married.

IN TESTIMONY WHEREOF, I have hereunto set my hand and affixed my official seal, at Wallace, Shoshone County, Idaho, this 10th day of October, A.D. 19 53.

ANNA K. BATTICK
Recorder

Marie Malutta
Deputy

Marriage Certificate

I, Thomas William Howarth, a n Episcopalian Clergyman, residing at Kellogg, in the county of Shoshone in the State of Idaho, do certify that, in accordance with the authority on me conferred by the above license, I did on this 10th day of October, in the year A.D. 19 53 at Wallace in the county of Shoshone, in the State of Idaho, solemnize the rites of matrimony between Richard Crockett Faster of Wallace, in the county of Shoshone, of the State of Idaho, and Donna Lee Taylor of Wallace, in the county of Shoshone of the state of Idaho, in the presence of James King and Thelma Sebastian.

WITNESS My hand at the county aforesaid, this 10th day of October, A.D. 19 53.

In the presence of:

James B King
and Miss Thelma Sebastian

Thomas W. Howarth

Date received by County Recorder 10/12/53 Signature Anna K. Battick County Recorder; Recorded Book 17, Page 378; Date Received by State Registrar OCT 17 1953

(Use typewriter and/or black ink)

Officiant should send this copy back to the County Recorder immediately.

Department of Public Health
Division of Vital Statistics
Boise, Idaho

STATE OF IDAHO

State File No. 7007
County File No. 159308

County of Shoshone

Marriage License

KNOW ALL MEN BY THIS CERTIFICATE: That any regularly ordained minister of the Gospel, authorized by the rites and usages of the church or denomination of Christians, Hebrews, or religious body of which he may be a member, or any Judge or Justice of the Peace, or competent officer to whom this may come, he not knowing of any lawful impediments thereto, is hereby authorized and empowered to solemnize the rites of Matrimony between:

GROOM		AND	BRIDE	
1. Full Name	David M. Mason		9. Full Name	Nora Pugh
2. Address:	Wallace (City) Shoshone (County) Idaho (State)		10. Address:	Wallace (City) Shoshone (County) Idaho (State)
3. Age	24		11. Age	20
4. Color or Race	W		12. Color or Race	W
5. Single	X		13. Single	X
6. Widowed			14. Widowed	
7. Divorced			15. Divorced	
8. Birthplace: City	Denton		16. Maiden Name if previously married	
State	Montana		17. Birthplace: City	Wallace
			State	Idaho

And to certify the same to said parties, or either of them under his hand and seal, in his ministerial or official capacity, and thereupon he is required to deliver this copy to the parties so married.

IN TESTIMONY WHEREOF, I have hereunto set my hand and affixed my official seal,
at Wallace, Shoshone County, Idaho,
this 14 day of October, A.D. 19 53.

ANNA K. BATTICK
Recorder
Marie Malutta
Deputy

Marriage Certificate

I, C.E.Rayburn, a Minister of The Methodist Church, residing at Wallace, Idaho, in the county of Shoshone in the State of Idaho, do certify that, in accordance with the authority on me conferred by the above license, I did on this 16th day of October, in the year A.D. 19 53 at Wallace in the county of Shoshone, in the State of Idaho, solemnize the rites of matrimony between David M.Mason of Wallace, in the county of Shoshone, of the State of Idaho, and Nora Pugh of Wallace, in the county of Shoshone of the state of Idaho, in the presence of Wesley Mason and Joan Malutta.

WITNESS My hand at the county aforesaid, this 16th day of October, A.D. 19 53.

In the presence of:
Wesley C Mason
and Joan Malutta

C. E. Rayburn

Date received 10/19/53 by County Recorder; Signature ANNA K. BATTICK County Recorder; Recorded Book 17, Page 379; Date Received NOV 18 '53 by State Registrar

(Use typewriter and/or black ink)

Officiant should send this copy back to the County Recorder immediately.

Department of Public Health
Division of Vital Statistics
Boise, Idaho

STATE OF IDAHO

State File No. 7008
County File No. 159362

County of Shoshone

Marriage License

KNOW ALL MEN BY THIS CERTIFICATE: That any regularly ordained minister of the Gospel, authorized by the rites and usages of the church or denomination of Christians, Hebrews, or religious body of which he may be a member, or any Judge or Justice of the Peace, or competent officer to whom this may come, he not knowing of any lawful impediments thereto, is hereby authorized and empowered to solemnize the rites of Matrimony between:

GROOM		BRIDE
1. Full Name	Glenn Redekop	9. Full Name Carol Jean Duff
2. Address:	Kellogg (City) Shoshone (County) Idaho (State)	10. Address: Kellogg (City) Shoshone (County) Idaho (State)
3. Age 21. Color or Race W 5. Single X 6. Widowed 7. Divorced		11. Age 17 12. Color or Race W 13. Single X 14. Widowed 15. Divorced
8. Birthplace: City Chinook State Montana		16. Maiden Name if previously married 17. Birthplace: City Weston State Ohio

And to certify the same to said parties, or either of them under his hand and seal, in his ministerial or official capacity, and thereupon he is required to deliver this copy to the parties so married.

IN TESTIMONY WHEREOF, I have hereunto set my hand and affixed my official seal, at Wallace, Shoshone County, Idaho, this 23 day of October, A.D. 19 53.

ANNA K. BATTICK
Recorder
Marie Malutta
Deputy

Marriage Certificate

I, Rev Edmund King, a Roman Catholic Priest, residing at Kellogg, in the county of Shoshone in the State of Idaho, do certify that, in accordance with the authority on me conferred by the above license, I did on this 24th day of October, in the year A.D. 1953 at Kellogg in the county of Shoshone, in the State of Idaho, solemnize the rites of matrimony between Glenn Redekop of Kellogg, in the county of Shoshone, of the State of Idaho, and Carol Jean Duff of Kellogg, in the county of Shoshone of the state of Idaho, in the presence of Paul Calabretta and Barbara Calabretta

WITNESS My hand at the county aforesaid, this 24th day of October, A.D. 1953.

In the presence of
Paul Calabretta
and Barbara Calabretta

Rev Edmund King Pastor
St Pius Church

Date received by County Recorder 10/27/53; Signature Anna K. Battick County Recorder; Recorded Book 17, Page 382; Date Received by State Registrar NOV 18 1953

Department of Public Health
Division of Vital Statistics
Boise, Idaho

STATE OF IDAHO

State File No. 7009
County File No. 159352

County of Shoshone

Marriage License

KNOW ALL MEN BY THIS CERTIFICATE: That any regularly ordained minister of the Gospel, authorized by the rites and usages of the church or denomination of Christians, Hebrews, or religious body of which he may be a member, or any Judge or Justice of the Peace, or competent officer to whom this may come, he not knowing of any lawful impediments thereto, is hereby authorized and empowered to solemnize the rites of Matrimony between:

GROOM	AND	BRIDE
1. Full Name Vern L. Hoskins		9. Full Name Ann Cecelia Mount
2. Address: Mullan (City) Shoshone (County) Idaho (State)		10. Address: Mullan (City) Shoshone (County) Idaho (State)
3. Age 22 4. Color or Race W 5. Single X 6. Widowed ___ 7. Divorced ___		11. Age 18 12. Color or Race W 13. Single ___ 14. Widowed ___ 15. Divorced X
8. Birthplace: City Wallace State Idaho		16. Maiden Name if previously married Ann Cecelia Mitchell
		17. Birthplace: City Nampa State Idaho

And to certify the same to said parties, or either of them under his hand and seal, in his ministerial or official capacity, and thereupon he is required to deliver this copy to the parties so married.

IN TESTIMONY WHEREOF, I have hereunto set my hand and affixed my official seal, at Wallace, Shoshone County, Idaho, this 20th day of October, A.D. 1953.

ANNA K. BATTICK
Recorder

Doreen Leppala
Deputy

Marriage Certificate

I, D. E. Nourse, a Minister of the Gospel, residing at Wallace, in the county of Shoshone in the State of Idaho, do certify that, in accordance with the authority on me conferred by the above license, I did on this 25 day of October, in the year A.D. 1953 at Mullan in the county of Shoshone in the State of Idaho, solemnize the rites of matrimony between Vern L. Hoskins of Mullan, in the county of Shoshone, of the State of Idaho, and Ann Cecelia Mount of Mullan, in the county of Shoshone, of the state of Idaho, in the presence of Clarence Berkshire and Betsy L. Hoffman.

WITNESS My hand at the county aforesaid, this 25 day of October, A.D. 1953.

In the presence of:
Clarence T. Berkshire
and Betsy L. Hoffman

D. E. Nourse

Date received by County Recorder 10/27/53; Signature Anna K. Battick County Recorder; Recorded Book 17, Page 381; Date Received by State Registrar NOV 18 1953

(Use typewriter and/or black ink)

Officiant should send this copy back to the County Recorder immediately.

(Use typewriter and/or black ink)

Officiant should send this copy back to the County Recorder immediately.

Department of Public Health
Division of Vital Statistics
Boise, Idaho

STATE OF IDAHO

State File No. 7010
County File No. 159401

County of Shoshone

Marriage License

KNOW ALL MEN BY THIS CERTIFICATE: That any regularly ordained minister of the Gospel, authorized by the rites and usages of the church or denomination of Christians, Hebrews, or religious body of which he may be a member, or any Judge or Justice of the Peace, or competent officer to whom this may come, he not knowing of any lawful impediments thereto, is hereby authorized and empowered to solemnize the rites of Matrimony between:

GROOM		AND	BRIDE	
1. Full Name	John Merrigan		9. Full Name	Martha Newman
2. Address:	Kellogg (City) Shoshone (County) Idaho (State)		10. Address:	Kellogg (City) Shoshone (County) Idaho (State)
3. Age	28		11. Age	19
4. Color or Race	W		12. Color or Race	W
5. Single			13. Single	
6. Widowed			14. Widowed	
7. Divorced	X		15. Divorced	X
8. Birthplace: City	Coeur d'Alene		16. Maiden Name if previously married	Martha Griggs
State	Idaho		17. Birthplace: City	Farmer
			State	Idaho

And to certify the same to said parties, or either of them under his hand and seal, in his ministerial or official capacity, and thereupon he is required to deliver this copy to the parties so married.

IN TESTIMONY WHEREOF, I have hereunto set my hand and affixed my official seal,

at Wallace, Shoshone County, Idaho,
this 31st day of October, A.D. 19 53.

ANNA K. BATTICK
Recorder

Marie Malutta
Deputy

Marriage Certificate

I, Anna Rose Braune, a Justice of the Peace, residing at Coeur d' Alene, in the county of Kootenai in the State of Idaho, do certify that, in accordance with the authority on me conferred by the above license, I did on this 31st day of October, in the year A.D. 19 53 at Coeur d' Alene in the county of Kootenai, in the State of Idaho, solemnize the rites of matrimony between John Merrigan of Kellogg, in the county of Shoshone, of the State of Idaho, and Martha Newman of Kellogg, in the county of Shoshone of the state of Idaho, in the presence of Mrs. Ole L. Hamilton and Mr. Ole L. Hamilton.

WITNESS My hand at the county aforesaid, this 31st day of October, A.D. 19 53.

In the presence of:

Mrs. Ole L Hamilton
and Mr. Ole L. Hamilton

Anna Rose Braune
Justice of the Peace

Date received by County Recorder 11/4/53 Signature Anna K. Battick County Recorder; Recorded Book 17 Page 384 Date Received by State Registrar NOV 18 1953

Department of Public Health
Division of Vital Statistics
Boise, Idaho

STATE OF IDAHO

State File No. 7011
County File No. 183

County of Teton

Marriage License

KNOW ALL MEN BY THIS CERTIFICATE: That any regularly ordained minister of the Gospel, authorized by the rites and usages of the church or denomination of Christians, Hebrews, or religious body of which he may be a member, or any Judge or Justice of the Peace, or competent officer to whom this may come, he not knowing of any lawful impediments thereto, is hereby authorized and empowered to solemnize the rites of Matrimony between:

GROOM AND BRIDE

1. Full Name Gary Lynn Green
2. Address: Driggs (City) Teton (County) Idaho (State)
3. Age 18 4. Color or Race Wh 5. Single X 6. Widowed ___ 7. Divorced ___
8. Birthplace: City Idaho Falls State Idaho

9. Full Name Mary Jeanenne Beard
10. Address: Tetonia (City) Teton (County) Idaho (State)
11. Age 18 12. Color or Race Wh 13. Single X 14. Widowed ___ 15. Divorced ___
16. Maiden Name if previously married ___
17. Birthplace: City Tetonia State Idaho

And to certify the same to said parties, or either of them under his hand and seal, in his ministerial or official capacity, and thereupon he is required to deliver this copy to the parties so married.

IN TESTIMONY WHEREOF, I have hereunto set my hand and affixed my official seal, at Driggs Teton County, Idaho, this 2nd day of October, A.D. 1953.

Dwight C. Stone
Recorder

Lucile D. Edelsen
Deputy

Marriage Certificate

I, Oscar C. Green, a Bishop (Latter Day Saint), residing at Driggs, in the county of Teton in the State of Idaho, do certify that, in accordance with the authority on me conferred by the above license, I did on this 4 day of October, in the year A.D. 1953 at Tetonia in the county of Teton, in the State of Idaho, solemnize the rites of matrimony between Gary Lynn Green of Alta, in the county of Teton, of the State of Wyoming, and Jeanenne Mary Beard of Tetonia, in the county of Teton of the state of Idaho, in the presence of Juanita L. Davis and Milton W. Butler.

WITNESS My hand at the county aforesaid, this 4 day of October, A.D. 1953.

In the presence of:
Juanita L. Davis
and Milton W. Butler

Oscar C. Green

Date received by County Recorder 10-7-53; Signature D. C. Stone County Recorder; Recorded Book 70, Page 93; Date Received by State Registrar OCT 22 1953

(Use typewriter and/or black ink)

Officiant should send this copy back to the County Recorder immediately.

51793

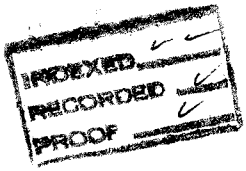

STATE of IDAHO } ss
COUNTY of TETON }

Filed for Record at the Request of

By Oscar Green

at 45 Minutes past 3

O'clock P.M. this 7th

day of Oct 1953

and Recorded in Book 12

of Marriage page

Records of Teton, County

State of Idaho.

Recorder

By Lucile D. Edlefsen

Deputy

(Use typewriter and/or black ink)

Officiant should send this copy back to the County Recorder immediately.

Department of Public Health
Division of Vital Statistics
Boise, Idaho

STATE OF IDAHO

State File No. 7012
County File No. 184

County of Teton

Marriage License

KNOW ALL MEN BY THIS CERTIFICATE: That any regularly ordained minister of the Gospel, authorized by the rites and usages of the church or denomination of Christians, Hebrews, or religious body of which he may be a member, or any Judge or Justice of the Peace, or competent officer to whom this may come, he not knowing of any lawful impediments thereto, is hereby authorized and empowered to solemnize the rites of Matrimony between:

GROOM		AND	BRIDE	
1. Full Name	Orville D. Armstrong		9. Full Name	Delpha Miller
2. Address:	Culbertson (City) Roosevelt (County) Montana (State)		10. Address:	Tetonia (City) Teton (County) Idaho (State)
3. Age 24	4. Color or Race Wh	5. Single X 6. Widowed 7. Divorced	11. Age 18	12. Color or Race Wh 13. Single 14. Widowed 15. Divorced X
8. Birthplace: City	Fairview State Montana		16. Maiden Name if previously married	Delpha Beard
			17. Birthplace: City	Rexburg State Idaho

And to certify the same to said parties, or either of them under his hand and seal, in his ministerial or official capacity, and thereupon he is required to deliver this copy to the parties so married.

IN TESTIMONY WHEREOF, I have hereunto set my hand and affixed my official seal, at Driggs, Teton County, Idaho, this 10th day of October, A.D. 19 53.

Dwight L. Stone
Recorder

Lucile D. Eddleman
Deputy

Marriage Certificate

I, Richard A Egbert, a Bishop in the Church of Jesus Christ of Latter-Day Saints, residing at Tetonia, in the county of Teton in the State of Idaho, do certify that, in accordance with the authority on me conferred by the above license, I did on this 11th day of October, in the year A.D. 19 53 at Tetonia in the county of Teton, in the State of Idaho, solemnize the rites of matrimony between Orville D. Armstrong of Culbertson, in the county of Roosevelt, of the State of Montana, and Delpha Miller of Tetonia, in the county of Teton of the state of Idaho, in the presence of Anna C Fullmer and Opal N Beard.

WITNESS My hand at the county aforesaid, this 11 th day of October, A.D. 1953.

In the presence of:
Anna C Fullmer
and Opal N. Beard

Richard A Egbert

Date received by County Recorder 10-16-53 Signature D C Stone County Recorder; Recorded Book 70, Page 93; Date Received by State Registrar OCT 22 1953

51833

INDEXED ✓
RECORDED ✓
PROOF ✓

STATE of IDAHO } ss
COUNTY of TETON }

Filed for Record at the Request of

Bpr. Egbert

at 05 Minutes past 9

O'clock A M. this 16th

day of October 1953

and Recorded in Book 70

of Marriages page

Records of Teton, County

State of Idaho.

Recorder

By Lucile D. Callyson

Deputy

Department of Public Health
Division of Vital Statistics
Boise, Idaho

STATE OF IDAHO

State File No. 7013
County File No. 185

County of Teton

Marriage License

KNOW ALL MEN BY THIS CERTIFICATE: That any regularly ordained minister of the Gospel, authorized by the rites and usages of the church or denomination of Christians, Hebrews, or religious body of which he may be a member, or any Judge or Justice of the Peace, or competent officer to whom this may come, he not knowing of any lawful impediments thereto, is hereby authorized and empowered to solemnize the rites of Matrimony between:

GROOM AND BRIDE

1. Full Name William C. Darrington
2. Address: Burley (City) Cassia (County) Idaho (State)
3. Age 38 4. Color or Race Wh 5. Single ___ 6. Widowed X 7. Divorced ___
8. Birthplace: City Declo State Idaho

9. Full Name LaVerne D. Sorensen
10. Address: Driggs (City) Teton (County) Idaho (State)
11. Age 34 12. Color or Race Wh 13. Single ___ 14. Widowed X 15. Divorced ___
16. Maiden Name if previously married LaVerne Durtschi
17. Birthplace: City Driggs State Idaho

And to certify the same to said parties, or either of them under his hand and seal, in his ministerial or official capacity, and thereupon he is required to deliver this copy to the parties so married.

IN TESTIMONY WHEREOF, I have hereunto set my hand and affixed my official seal, at Driggs, Teton County, Idaho, this 14th day of October, A.D. 1953.

Dwight C. Stone
Recorder

Lucile D. Edlefsen
Deputy

Marriage Certificate

I, ALBERT CHOULES, a An Elder of the Church of Jesus Christ of Latter-day Saints, residing at Idaho Falls, in the county of Bonneville in the State of Idaho, do certify that, in accordance with the authority on me conferred by the above license, I did on this 15th day of October, in the year A.D. 1953 at Idaho Falls in the county of Bonneville, in the State of Idaho, solemnize the rites of matrimony between William C. Darrington of Burley, in the county of Cassia, of the State of Idaho, and LaVerne D. Sorenson of Driggs, in the county of Teton of the state of Idaho, in the presence of Clark Darrington and Bruno Fred Weston.

WITNESS My hand at the county aforesaid, this 15th day of October, A.D. 1953.

In the presence of:
Clark Darrington
and Bruno Fred Weston

Albert Choules

Date received by County Recorder 10-21-53; Signature W. C. Stone County Recorder; Recorded Book 70, Page 94; Date Received by State Registrar ___

(Use typewriter and/or black ink)

Officiant should send this copy back to the County Recorder immediately.

5185

INDEXED ✓
RECORDED ✓
PROOF ✓

STATE of IDAHO }
COUNTY of TETON } ss

Filed for Record at the Request of

Wm Hillpack

at 20 Minutes past 11

O'clock A.M. this 21st

day of Oct 1953

and Recorded in Book 70

of Marriages page 94

Records of Teton, County

State of Idaho.

Recorder

By Lucile D. Eddleman Deputy

M. C.

(Use typewriter and/or black ink)

Officiant should send this copy back to the County Recorder immediately.

Department of Public Health
Division of Vital Statistics
Boise, Idaho

STATE F IDAHO

State File No. 7014
County File No. 186

County of Teton

Marriae License

KNOW ALL MEN BY THIS CERTIFICATE: That any regula ordained minister of the Gospel, authorized by the rites and usages of the church or denomination of Christians, Hebrews, or religiobody of which he may be a member, or any Judge or Justice of the Peace, or competent officer to whom this may come, he not knowing any lawful impediments thereto, is hereby authorized and empowered to solemnize the rites of Matrimony between:

GROOM		BRIDE	
1. Full Name	Keith L. Berger	9. Full Name	Hazel Buxton
2. Address:	Victor (City) Teton (County) Idaho (State)	10. Address:	Driggs (City) Teton (County) Idaho (State)
3. Age	21	11. Age	18
4. Color or Race	Wh	12. Color or Race	Wh
5. Single	X	13. Single	X
6. Widowed		14. Widowed	
7. Divorced		15. Divorced	
8. Birthplace: City	Victor State Idaho	16. Maiden Name if previously married	
		17. Birthplace: City	Idaho Falls State Idaho

And to certify the se to said parties, or either of them under his hand and seal, in his ministerial or officiaapacity, and thereupon he is required to deliver this copy to the parties so married.

IN TESTIMONYHEREOF, I have hereunto set my hand and affixed my official seal,

at Driggs, Teton County, Idaho,

this 14th day of October, A.D. 19[illegible]

[signature]
Recorder

Lucile D. Edelman
Deputy

MarriagCertificate

I, William A. Strong, an Elder of the Church of Jesus Christ of Latter-Day-Saints, residing at Driggs, in the counf Teton in the State of Idaho, do certify that, in accordance with the authority on me conferred by the aboicense, I did on this 16th day of October, in the year A.D. 1953 at Bates (Driggs RFD) in county of Teton, in the State of Idaho, solemnize the rites of matrimony between Keith L. Beer of Victor, in the county of Teton, of the State of Idaho, and Hazel Buxton of Drgs, in the county of Teton of the state of Idaho, in the presence of Jamel. Berger and Alvin G. Dalley.

WITNESS My hand at the county aforesaid, this 16th day of October, A.D. 19 53.

In the presence of: James H Berger

and Alvin G. Dalley

W. M. Strong

Date received by County Recorder 10-19-53; Signature D. C. Stone nty Recorder; Recorded Book 70, Page 94; Date Received by State Registrar OCT 22 1953

~~70815~~
51837

INDEXED
RECORDED ✓
PROOF ✓

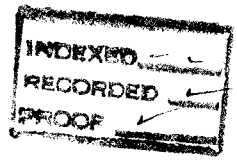

STATE of IDAHO } ss
COUNTY of TETON

Filed for Record at the Request of
Pres. Wm A. Strong
at 10 Minutes past 9
O'clock A.M. this 19th
day of Oct. 1953
and Recorded in Book 70
of Mortgages page 94
Records of Teton County

State of Idaho.
[signature]
Recorder
By Lucile D. Edlefsen
Deputy

(Use typewriter and/or black ink)

Officiant should send this copy back to the County Recorder immediately.

Department of Public Health
Division of Vital Statistics
Boise, Idaho

STATE OF IDAHO

State File No. 7015
County File No. 187

County of Teton

Marriage License

KNOW ALL MEN BY THIS CERTIFICATE: That any regularly ordained minister of the Gospel, authorized by the rites and usages of the church or denomination of Christians, Hebrews, or religious body of which he may be a member, or any Judge or Justice of the Peace, or competent officer to whom this may come, he not knowing of any lawful impediments thereto, is hereby authorized and empowered to solemnize the rites of Matrimony between:

GROOM		AND	BRIDE	
1. Full Name	Harold Sanford Forbush		9. Full Name	Florence Nightingale Kirby
2. Address:	Driggs (City) Teton (County) Idaho (State)		10. Address:	Blackfoot (City) Bingham (County) Idaho (State)
3. Age 31	4. Color or Race Wh 5. Single X 6. Widowed 7. Divorced		11. Age 34	12. Color or Race Wh 13. Single 14. Widowed 15. Divorced X
8. Birthplace: City	Driggs State Idaho		16. Maiden Name if previously married	Florence Kirby
			17. Birthplace: City	Blackfoot State Idaho

And to certify the same to said parties, or either of them under his hand and seal, in his ministerial or official capacity, and thereupon he is required to deliver this copy to the parties so married.

IN TESTIMONY WHEREOF, I have hereunto set my hand and affixed my official seal, at Driggs, Teton County, Idaho, this 26th day of October, A.D. 1953.

Dwight B. Miller
Recorder
Lucile D. Edlefsen
Deputy

Marriage Certificate

I, WILLIAM L. KILLPACK, a An Elder of the Church of Jesus Christ of Latter-day Saints, residing at Idaho Falls, in the county of Bonneville in the State of Idaho, do certify that, in accordance with the authority on me conferred by the above license, I did on this 30th day of October, in the year A.D. 19 53 at Idaho Falls in the county of Bonneville, in the State of Idaho, solemnize the rites of matrimony between Harold Sanford Forbush of Driggs, in the county of Teton, of the State of Idaho, and Florence Nightingale Kirby of Blackfoot, in the county of Bingham of the state of Idaho, in the presence of James J. Kirby and Darrel C. Buxton.

WITNESS My hand at the county aforesaid, this 30th day of October, A.D. 19 53.

In the presence of:
James J. Kirby
and Darrel C. Buxton

William L. Killpack

Date received by County Recorder 11-10-53; Signature W. C. Stone County Recorder; Recorded Book 70, Page 75; Date Received by State Registrar NOV 23 1953

51932

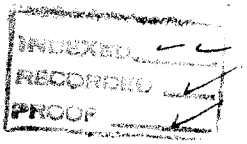

STATE of IDAHO }
COUNTY of TETON } ss

Filed for Record at the Request

William L. Killpack

at 15 Minutes past 10

O'clock A M. this 10th

day of Nov. 1953

and Recorded in Book 78

of Marriages page

Records of Teton, County

State of Idaho.

Recorder

By Lucile D. Eddleman

Deputy

N.D.

(Use typewriter and/or black ink)

Department of Public Health
Division of Vital Statistics
Boise, Idaho

STATE OF IDAHO

State File No. 7016
County File No. 2279

County of TWIN FALLS

Marriage License

KNOW ALL MEN BY THIS CERTIFICATE: That any regularly ordained minister of the Gospel, authorized by the rites and usages of the church or denomination of Christians, Hebrews, or religious body of which he may be a member, or any Judge or Justice of the Peace, or competent officer to whom this may come, he not knowing of any lawful impediments thereto, is hereby authorized and empowered to solemnize the rites of Matrimony between:

GROOM		BRIDE
1. Full Name	ELDON DURK	9. Full Name CLAUDIE MERRELL
2. Address: City / County / State	Hansen / Twin Falls / Idaho	10. Address: City / County / State: Twin Falls / Twin Falls / Idaho
3. Age	35	11. Age 28
4. Color or Race	W	12. Color or Race W
5. Single	X	13. Single X
6. Widowed		14. Widowed
7. Divorced		15. Divorced
8. Birthplace: City / State	Hansen / Idaho	16. Maiden Name if previously married
		17. Birthplace: City / State: Burkburnett / Texas

And to certify the same to said parties, or either of them under his hand and seal, in his ministerial or official capacity, and thereupon he is required to deliver this copy to the parties so married.

IN TESTIMONY WHEREOF, I have hereunto set my hand and affixed my official seal, at Twin Falls, Twin Falls County, Idaho, this 22 day of September A.D. 1953.

T. W. Stivers
T.W. Stivers Recorder

Deputy

Marriage Certificate

I, Raymond K. Helseth, a Minister of the Gospel, residing at Kimberly, in the county of Twin Falls in the State of Idaho, do certify that, in accordance with the authority on me conferred by the above license, I did on this 24th day of September, in the year A.D. 1953 at Twin Falls in the county of Twin Falls, in the State of Idaho, solemnize the rites of matrimony between Eldon Durk of Hansen, in the county of Twin Falls, of the State of Idaho, and Claudie Merrell of Twin Falls, in the county of Twin Falls of the state of Idaho, in the presence of Josephine Durk and Max Durk.

WITNESS My hand at the county aforesaid, this 24th day of September, A.D. 1953.

In the presence of:
Josephine Durk
and Max Durk

Raymond K. Helseth

Date received by County Recorder 10-22-53 Signature T. W. STIVERS County Recorder; By Elsie Tierney Deputy

Recorded Book 21, Page 131; Date Received by State Registrar NOV 12 1953

Officiant should send this copy back to the County Recorder immediately.

430698

Eldon Durk

to

Claudie Merrell

STATE OF IDAHO }
County of Twin Falls } ss.

I hereby certify that this instrument filed for record at the request of Raymond W. Selseth 1:15 o'clock P.M. this OCT 22 1953 in my office and duly recorded in book 24 of Marriages page 131

T. W. STIVERS

Ex-Officio Recorder

Elsie Crowley

Fee $ --

Return to

9.24

Department of Public Health
Division of Vital Statistics
Boise, Idaho

STATE OF IDAHO

State File No. 7017
County File No. 2281

(Use typewriter and/or black ink)

County of Twin Falls

Marriage License

KNOW ALL MEN BY THIS CERTIFICATE: That any regularly ordained minister of the Gospel, authorized by the rites and usages of the church or denomination of Christians, Hebrews, or religious body of which he may be a member, or any Judge or Justice of the Peace, or competent officer to whom this may come, he not knowing of any lawful impediments thereto, is hereby authorized and empowered to solemnize the rites of Matrimony between:

GROOM		BRIDE
1. Full Name	WALTER RAUCH	9. Full Name PATRICIA MAXINE MIRACLE
2. Address:	Twin Falls (City) Twin Falls (County) Idaho (State)	10. Address: Twin Falls (City) Twin Falls (County) Idaho (State)
3. Age	17	11. Age 18
4. Color or Race	W	12. Color or Race W
5. Single	X	13. Single X
6. Widowed		14. Widowed
7. Divorced		15. Divorced
8. Birthplace: City	Eldorado State Kansas	16. Maiden Name if previously married 17. Birthplace: City Buhl State Idaho

And to certify the same to said parties, or either of them under his hand and seal, in his ministerial or official capacity, and thereupon he is required to deliver this copy to the parties so married.

IN TESTIMONY WHEREOF, I have hereunto set my hand and affixed my official seal, at Twin Falls, Twin Falls County, Idaho, this 25th day of September, A.D. 1953.

T W STIVERS
Recorder

Elsie Crowley
Deputy

Marriage Certificate

I, Richard DeVilliers, a Minister, residing at Twin Falls, in the county of Twin Falls in the State of Idaho, do certify that, in accordance with the authority on me conferred by the above license, I did on this 27th day of Sept, in the year A.D. 1953 at Twin Falls in the county of Twin Falls, in the State of Idaho, solemnize the rites of matrimony between Walter Rauch of Twin Falls, in the county of Twin Falls, of the State of Idaho, and Patricia Maxine Miracle of Twin Falls, in the county of Twin Falls of the state of Idaho, in the presence of Charles E. Young and Dora Miracle.

WITNESS My hand at the county aforesaid, this 27th day of September, A.D. 1953.

In the presence of:
Charles E. Young
and
Dora Miracle

Richard DeVilliers

Date received by County Recorder OCT 13 1953; Signature T. W. Stivers County Recorder; Recorded Book 21, Page 118; Date Received by State Registrar NOV 12 1953

Officiant should send this copy back to the County Recorder immediately.

430510

Walter Lauck

to

Patricia Mafine Miracle

STATE OF IDAHO }
County of Twin Falls } ss.

I hereby certify that this instrument filed for record at the request of Richard DeVillers 10:01 o'clock, am this OCT 13 1953 in my office and duly recorded in book 21 of Marriages page 118

T. W. Stivers
Ex-Officio Recorder

Deputy

Fee $
Return to

9-27

Department of Public Health
Division of Vital Statistics
Boise, Idaho

STATE OF IDAHO

State File No. 7018
County File No. 2283

County of Twin Falls

Marriage License

KNOW ALL MEN BY THIS CERTIFICATE: That any regularly ordained minister of the Gospel, authorized by the rites and usages of the church or denomination of Christians, Hebrews, or religious body of which he may be a member, or any Judge or Justice of the Peace, or competent officer to whom this may come, he not knowing of any lawful impediments thereto, is hereby authorized and empowered to solemnize the rites of Matrimony between:

GROOM		BRIDE
1. Full Name	ROY LEE LEWIS	9. Full Name VIVIAN ONEATA PRESTON
2. Address: City	Vale	10. Address: City Twin Falls
County	Malheur	County Twin Falls
State	Oregon	State Idaho
3. Age	19	11. Age 17
4. Color or Race	W	12. Color or Race W
5. Single	X	13. Single X
6. Widowed		14. Widowed
7. Divorced		15. Divorced
8. Birthplace: City	Walla Walla	16. Maiden Name if previously married
State	Washington	17. Birthplace: City Declo
		State Idaho

AND

And to certify the same to said parties, or either of them under his hand and seal, in his ministerial or official capacity, and thereupon he is required to deliver this copy to the parties so married.

IN TESTIMONY WHEREOF, I have hereunto set my hand and affixed my official seal, at Twin Falls, Twin Falls County, Idaho, this 29th day of September, A.D. 1953.

T W STIVERS
Recorder

Edna Smedley
Deputy

Marriage Certificate

I, Melvin J. Van Noy, a Bishop residing at Twin Falls, in the county of Twin Falls in the State of Idaho, do certify that, in accordance with the authority on me conferred by the above license, I did on this 30th day of September, in the year A.D. 1953 at Twin Falls in the county of Twin Falls, in the State of Idaho, solemnize the rites of matrimony between Roy Lee Lewis of Vale, in the county of Malheur, of the State of Oregon, and Vivian Oneata Preston of Twin Falls, in the county of Twin Falls of the state of Idaho, in the presence of T. A. Osterhout and Minnie P. Osterhout.

WITNESS My hand at the county aforesaid, this 30th day of September, A.D. 1953.

In the presence of: T. A. Osterhout
and Minnie P. Osterhout

Melvin J. Van Noy

Date received by County Recorder OCT 1 - 1953; Signature T. W. Stivers County Recorder; Recorded Book 21, Page 106; Date Received by State Registrar NOV 12 1953

(Use typewriter and/or black ink)

Officiant should send this copy back to the County Recorder immediately.

130217

Roy Lee Lewis

to

Vivian Oneata Preston

STATE OF IDAHO } ss.
County of Twin Falls }

I hereby certify that this instrument
was filed for record at the request of
Melvin J. Van Noy
10:00 o'clock Jan this OCT 1 1953
in my office and duly recorded in book
21 of Mortgages page 105
T. H. Stivers
Ex-Officio Recorder

Deputy

Fee $

Return to

Department of Public Health
Division of Vital Statistics
Boise, Idaho

STATE OF IDAHO

State File No. 7019
County File No. 2288

County of TWIN FALLS

Marriage License

KNOW ALL MEN BY THIS CERTIFICATE: That any regularly ordained minister of the Gospel, authorized by the rites and usages of the church or denomination of Christians, Hebrews, or religious body of which he may be a member, or any Judge or Justice of the Peace, or competent officer to whom this may come, he not knowing of any lawful impediments thereto, is hereby authorized and empowered to solemnize the rites of Matrimony between:

GROOM		BRIDE
1. Full Name	JOHN QUINCY MC CAFFERTY	9. Full Name LA RUE HOWELLS
2. Address:	Twin Falls (City) Twin Falls (County) Idaho (State)	10. Address: Twin Falls (City) Twin Falls (County) Idaho (State)
3. Age	39	11. Age 39
4. Color or Race	W	12. Color or Race W
5. Single		13. Single
6. Widowed		14. Widowed
7. Divorced	X	15. Divorced X
8. Birthplace: City	Springfield State Missouri	16. Maiden Name if previously married Littlefield
		17. Birthplace: City Louisville State Idaho

AND

And to certify the same to said parties, or either of them under his hand and seal, in his ministerial or official capacity, and thereupon he is required to deliver this copy to the parties so married.

IN TESTIMONY WHEREOF, I have hereunto set my hand and affixed my official seal, at Twin Falls Twin Falls County, Idaho, this 1st day of October, A.D. 1953.

T.W. Stivers Recorder

Deputy

Marriage Certificate

I, Floyd H. Olsen, a Bishop, L.D.S. Church, residing at Kimberly, in the county of Twin Falls in the State of Idaho, do certify that, in accordance with the authority on me conferred by the above license, I did on this 1st day of October, in the year A.D. 1953 at Kimberly in the county of Twin Falls, in the State of Idaho, solemnize the rites of matrimony between John Quincy McCafferty of Twin Falls, in the county of Twin Falls, of the State of Idaho, and La Rue Howells of Twin Falls, in the county of Twin Falls of the state of Idaho, in the presence of Ralph R. Modlin and Eloise Ann Olsen.

WITNESS My hand at the county aforesaid, this 1st day of October, A.D. 1953.

In the presence of:
Ralph R. Modlin
and Eloise Ann Olsen

Bishop Floyd H. Olsen

Date received by County Recorder OCT 3 1953; Signature T. W. STIVERS By Elsie Swasey County Recorder; Recorded Book 21, Page 106; Date Received by State Registrar NOV 12 1953

(Use typewriter and/or black ink)

Officiant should send this copy back to the County Recorder immediately.

430282

John Quincy
Mc Cafferty

to

La Rue Howells

S[illegible] IDAHO
County of Twin Falls } ss.

I hereby certify that this instrument filed for record at the request of Floyd H Olsen 11:00 o'clock, A.M. this OCT 3 1953 in my office and duly recorded in book 21 of Marriages page 106

T. W. STIVERS
Ex-Officio Recorder

Elsie Moseley
Deputy

Fee $ --

Return to

10-2

(Use typewriter and/or black ink)

Officiant should send this copy back to the County Recorder immediately.

Department of Public Health
Division of Vital Statistics
Boise, Idaho

STATE OF IDAHO

State File No. 7020
County File No. 2291

County of Twin Falls

Marriage License

KNOW ALL MEN BY THIS CERTIFICATE: That any regularly ordained minister of the Gospel, authorized by the rites and usages of the church or denomination of Christians, Hebrews, or religious body of which he may be a member, or any Judge or Justice of the Peace, or competent officer to whom this may come, he not knowing of any lawful impediments thereto, is hereby authorized and empowered to solemnize the rites of Matrimony between:

GROOM		AND	BRIDE	
1. Full Name	JACK EUGENE SELF		9. Full Name	GLENNA JEAN WATSON
2. Address:	Kimberly (City) Twin Falls (County) Idaho (State)		10. Address:	Twin Falls (City) Twin Falls (County) Idaho (State)
3. Age	19		11. Age	18
4. Color or Race	W		12. Color or Race	W
5. Single	X		13. Single	X
6. Widowed			14. Widowed	
7. Divorced			15. Divorced	
8. Birthplace: City	Flint		16. Maiden Name if previously married	
State	Oklahoma		17. Birthplace: City	Hazelton
			State	Idaho

And to certify the same to said parties, or either of them under his hand and seal, in his ministerial or official capacity, and thereupon he is required to deliver this copy to the parties so married.

IN TESTIMONY WHEREOF, I have hereunto set my hand and affixed my official seal, at Twin Falls, Twin Falls County, Idaho, this 2nd day of October, A.D. 19 53.

T W STIVERS
Recorder

Margaret Jones
Deputy

Marriage Certificate

I, W Attlee Arthur, a Methodist Minister, residing at Twin Falls, in the county of Twin Falls in the State of Idaho, do certify that, in accordance with the authority on me conferred by the above license, I did on this 2nd day of October, in the year A.D. 1953 at Twin Falls in the county of Twin Falls, in the State of Idaho, solemnize the rites of matrimony between Jack Eugene Self of Kimberly, in the county of Twin Falls, of the State of Idaho, and Glenna Jean Watson of Twin Falls, in the county of Twin Falls of the state of Idaho, in the presence of Barbara Smith and Harley Sigemond.

WITNESS My hand at the county aforesaid, this 2nd day of October, A.D. 1953.

In the presence of:
Barbara Smith
and Harley Sigemond

W Attlee Arthur

Date received by County Recorder OCT 5 1953; Signature T. W. Stivers County Recorder; Recorded Book 21, Page 109; Date Received by State Registrar NOV 12 1953

130291

Jack Eugene Duff

to

Glenna Jean Watson

STATE OF IDAHO }
County of Twin Falls } ss.

I hereby certify that this instrument was filed for record at the request of

Wm McArthur

9:24 o'clock, A.M. this OCT 5 1959

in my office and duly recorded in book 21 of Mortgages page 109

J. W. Stevens

Ex-Officio Recorder

Deputy

Fee $

Return to

10-N

Department of Public Health
Division of Vital Statistics
Boise, Idaho

STATE OF IDAHO

State File No. 7021
County File No. 2292

(Use typewriter and/or black ink)

County of TWIN FALLS

Marriage License

KNOW ALL MEN BY THIS CERTIFICATE: That any regularly ordained minister of the Gospel, authorized by the rites and usages of the church or denomination of Christians, Hebrews, or religious body of which he may be a member, or any Judge or Justice of the Peace, or competent officer to whom this may come, he not knowing of any lawful impediments thereto, is hereby authorized and empowered to solemnize the rites of Matrimony between:

GROOM		BRIDE
1. Full Name	ELMER RAUGUST	9. Full Name MARY SEDILLO
2. Address:	Jerome (City) Jerome (County) Idaho (State)	10. Address: Twin Falls (City) Twin Falls (County) Idaho (State)
3. Age 22 4. Color or Race W 5. Single X 6. Widowed 7. Divorced		11. Age 16 12. Color or Race W 13. Single X 14. Widowed 15. Divorced
8. Birthplace: City	Jerome State Idaho	16. Maiden Name if previously married
		17. Birthplace: City Center State Colorado

AND

And to certify the same to said parties, or either of them under his hand and seal, in his ministerial or official capacity, and thereupon he is required to deliver this copy to the parties so married.

IN TESTIMONY WHEREOF, I have hereunto set my hand and affixed my official seal, at Twin Falls Twin Falls County, Idaho, this 2nd day of October A.D. 1953.

T.W. Stivers Recorder

Deputy

Marriage Certificate

I, James O. Pamphrey, a Justice of the Peace, residing at Twin Falls, in the county of Twin Falls in the State of Idaho, do certify that, in accordance with the authority on me conferred by the above license, I did on this 2nd day of October, in the year A.D. 19 53 at Twin Falls in the county of Twin Falls, in the State of Idaho, solemnize the rites of matrimony between Elmer Raugust of Jerome, in the county of Jerome, of the State of Idaho and Mary Sedillo of Twin Falls, in the county of Twin Falls of the state of Idaho, in the presence of Eloise Sedillo and Olivia Steele.

WITNESS My hand at the county aforesaid, this 2nd day of October, A.D. 19 53.

In the presence of: Eloise A Sedillo

and Olivia Steele

James O. Pamphrey

Date received by County Recorder OCT 3 1953 Signature T.W. Stivers County Recorder; Recorded Book 21, Page 108; Date Received by State Registrar OCT 12 1953

Officiant should send this copy back to the County Recorder immediately.

430285

Elmer Rangust
to
Mary Sedillo

STATE OF IDAHO
County of Twin Falls

I hereby certify that this instrument
filed for record at the request of
J O Humphrey
11:30 o'clock am this OCT 3 1953
in my office and duly recorded in book
21 of Marriages page 108
T. W. Stevens
Ex-Officio Recorder

Deputy

Fee $

Return to

10-2

Department of Public Health
Division of Vital Statistics
Boise, Idaho

STATE OF IDAHO

State File No. 7022
County File No. 2293

(Use typewriter and/or black ink)

County of Twin Falls

Marriage License

KNOW ALL MEN BY THIS CERTIFICATE: That any regularly ordained minister of the Gospel, authorized by the rites and usages of the church or denomination of Christians, Hebrews, or religious body of which he may be a member, or any Judge or Justice of the Peace, or competent officer to whom this may come, he not knowing of any lawful impediments thereto, is hereby authorized and empowered to solemnize the rites of Matrimony between:

GROOM		AND	BRIDE	
1. Full Name	HAROLD O MILLER		9. Full Name	ROSEMARY M BRANDENBURG
2. Address:	Boise (City) Ada (County) Idaho (State)		10. Address:	Boise (City) Ada (County) Idaho (State)
3. Age 30	4. Color or Race W	5. Single ___ 6. Widowed ___ 7. Divorced X	11. Age 22	12. Color or Race W 13. Single ___ 14. Widowed ___ 15. Divorced X
8. Birthplace: City	Emmett State Idaho		16. Maiden Name if previously married	Lenaghen
			17. Birthplace: City	Nelson, British Columbia State Canada

And to certify the same to said parties, or either of them under his hand and seal, in his ministerial or official capacity, and thereupon he is required to deliver this copy to the parties so married.

IN TESTIMONY WHEREOF, I have hereunto set my hand and affixed my official seal, at Twin Falls, Twin Falls County, Idaho, this 3rd day of October, A.D. 1953.

T W STIVERS
Recorder
Edna Sweeley
Deputy

Marriage Certificate

I, Everett M. Sweeley, a Probate Judge, residing at Twin Falls, in the county of Twin Falls in the State of Idaho, do certify that, in accordance with the authority on me conferred by the above license, I did on this 3rd day of October, in the year A.D. 1953 at Twin Falls in the county of Twin Falls, in the State of Idaho, solemnize the rites of matrimony between HAROLD O. MILLER of Boise, in the county of Ada, of the State of Idaho, and ROSEMARY M. BRANDENBURG of Boise, in the county of Ada of the state of Idaho, in the presence of Mary Salmon and Irene Brooks.

WITNESS My hand at the county aforesaid, this 3rd day of October, A.D. 1953.

In the presence of:
Irene Brooks
and Mary Salmon

Everett M Sweeley

Officiant should send this copy back to the County Recorder immediately.

Date received by County Recorder OCT 8 1953 Signature T. W. STIVERS By Edna Sweeley County Recorder; Recorded Book 21, Page 107 Date Received by State Registrar NOV 12 1953

430283

Harold O Miller

to

Rosemary M Brandenburg

STATE OF INDIANA }
County of Klein Falls } ss.

I hereby certify that this instrument

filed for record at the request of

Everett M Sweeley

OCT 3 1953

11:05 o'clock, AM this

in my office and duly recorded in Box

21 of Marriages page 107

T. W. STIVERS

Ex-Officio Recorder

Elsie Moseley

Deputy

Fee $ --

Return to

10-3

Department of Public Health
Division of Vital Statistics
Boise, Idaho

STATE OF IDAHO

State File No. 7023
County File No. 2289

(Use typewriter and/or black ink)

County of Twin Falls

Marriage License

KNOW ALL MEN BY THIS CERTIFICATE: That any regularly ordained minister of the Gospel, authorized by the rites and usages of the church or denomination of Christians, Hebrews, or religious body of which he may be a member, or any Judge or Justice of the Peace, or competent officer to whom this may come, he not knowing of any lawful impediments thereto, is hereby authorized and empowered to solemnize the rites of Matrimony between:

GROOM		AND	BRIDE	
1. Full Name	GEROLD M GORBY		9. Full Name	IMOGENE BJORK
2. Address:	Twin Falls (City) Twin Falls (County) Idaho (State)		10. Address:	Twin Falls (City) Twin Falls (County) Idaho (State)
3. Age 35	4. Color or Race W 5. Single 6. Widowed X 7. Divorced		11. Age 38	12. Color or Race W 13. Single 14. Widowed 15. Divorced X
8. Birthplace: City	Terra Haute State Indiana		16. Maiden Name if previously married	Love
			17. Birthplace: City	Twin Falls State Idaho

And to certify the same to said parties, or either of them under his hand and seal, in his ministerial or official capacity, and thereupon he is required to deliver this copy to the parties so married.

IN TESTIMONY WHEREOF, I have hereunto set my hand and affixed my official seal, at Twin Falls, Twin Falls County, Idaho, this 1st day of October, A.D. 1953.

T W STIVERS
Recorder
Blair Swasey
Deputy

Marriage Certificate

I, Rev. R. C. Muhly, a Minister, residing at Twin Falls, in the county of Twin Falls in the State of Idaho, do certify that, in accordance with the authority on me conferred by the above license, I did on this 3rd day of October, in the year A.D. 1953 at Twin Falls in the county of Twin Falls, in the State of Idaho, solemnize the rites of matrimony between Gerold M. Gorby of Twin Falls, in the county of Twin Falls, of the State of Idaho, and Imogene Bjork of Twin Falls, in the county of Twin Falls of the state of Idaho, in the presence of Lloyd MacArthur and Molly Borchers.

WITNESS My hand at the county aforesaid, this 3rd day of October, A.D. 1953.

In the presence of:
Molly Borchers
and Lloyd MacArthur

R. C. Muhly

Officiant should send this copy back to the County Recorder immediately.

Date received by County Recorder OCT 6 - 1953; Signature T. W. Stivers County Recorder; Recorded Book 21, Page 114

Date Received by State Registrar NOV 12 1953

430329

Gerold M. Gorby

to

Imogene Bjork

STATE OF IDAHO)
County of Twin Falls) ss.

I hereby certify that this instrument
filed for record at the request of
R. C. Mulley
10:40 o'clock, am this OCT 6 - 1953
in my office and duly recorded in book
21 of Mortgages page 110
T. W. Stivers
Ex-Officio Recorder

Deputy

Fee $
Receipt

10-3

(Use typewriter and/or black ink)

Officiant should send this copy back to the County Recorder immediately.

Department of Public Health
Division of Vital Statistics
Boise, Idaho

STATE OF IDAHO

State File No. 7024
County File No. 2290

County of Twin Falls

Marriage License

KNOW ALL MEN BY THIS CERTIFICATE: That any regularly ordained minister of the Gospel, authorized by the rites and usages of the church or denomination of Christians, Hebrews, or religious body of which he may be a member, or any Judge or Justice of the Peace, or competent officer to whom this may come, he not knowing of any lawful impediments thereto, is hereby authorized and empowered to solemnize the rites of Matrimony between:

GROOM		AND	BRIDE	
1. Full Name	GLENN C WILCOX		9. Full Name	ETHEL BRINKER
2. Address:	Murtaugh (City) Twin Falls (County) Idaho (State)		10. Address:	Murtaugh (City) Twin Falls (County) Idaho (State)
3. Age	23		11. Age	18
4. Color or Race	W		12. Color or Race	W
5. Single	X		13. Single	X
6. Widowed			14. Widowed	
7. Divorced			15. Divorced	
8. Birthplace: City	Montpelier		16. Maiden Name if previously married	
State	Idaho		17. Birthplace: City	Cornell
			State	Michigan

And to certify the same to said parties, or either of them under his hand and seal, in his ministerial or official capacity, and thereupon he is required to deliver this copy to the parties so married.

IN TESTIMONY WHEREOF, I have hereunto set my hand and affixed my official seal, at Twin Falls, Twin Falls County, Idaho, this 2nd day of October, A.D. 1953.

T W STIVERS
Recorder
Margaret Jones
Deputy

Marriage Certificate

I, Paul V. LaRue, a Methodist minister, residing at Murtaugh, in the county of Twin Falls in the State of Idaho, do certify that, in accordance with the authority on me conferred by the above license, I did on this 3rd day of October, in the year A.D. 1953 at Murtaugh in the county of Twin Falls, in the State of Idaho, solemnize the rites of matrimony between Glenn Cleveland Wilcox of Murtaugh, in the county of Twin Falls, of the State of Idaho, and Ethel May Brinker of Murtaugh, in the county of Twin Falls of the state of Idaho, in the presence of Robert W. Wilcox and Lucille E. Wilcox.

WITNESS My hand at the county aforesaid, this 3rd day of October, A.D. 1953.

In the presence of:
Robert Willard Wilcox
and Lucille Edith Wilcox.

Paul V. LaRue

Date received by County Recorder OCT 6 - 1953 Signature T. W. Stivers County Recorder; Recorded Book 21, Page 111; Date Received by State Registrar NOV 12 1953

430339

Glenn C. Wilcox

to

Ethel Brinker

STATE OF IDAHO)
County of Twin Falls) ss.

I hereby certify that this instrument

filed for record at the request of

Paul V. Lakey

2:25 o'clock pm this OCT 6 - 1953

in my office and duly recorded in book

21 of Marriage page 111

T. W. Stevens

Ex-Officio Recorder

Deputy

Fee $

Return to

10-3

(Use typewriter and/or black ink)

Officiant should send this copy back to the County Recorder immediately.

Department of Public Health
Division of Vital Statistics
Boise, Idaho

STATE OF IDAHO

State File No. 7025
County File No. 2294

County of TWIN FALLS

Marriage License

KNOW ALL MEN BY THIS CERTIFICATE: That any regularly ordained minister of the Gospel, authorized by the rites and usages of the church or denomination of Christians, Hebrews, or religious body of which he may be a member, or any Judge or Justice of the Peace, or competent officer to whom this may come, he not knowing of any lawful impediments thereto, is hereby authorized and empowered to solemnize the rites of Matrimony between:

GROOM		AND	BRIDE	
1. Full Name	ROBERT R. DINGMAN		9. Full Name	SHIRLEY ANN BOHANAN
2. Address:	Albuquerque (City) Bernalillo (County) N.Mexico (State)		10. Address:	Twin Falls (City) Twin Falls (County) Idaho (State)
3. Age	23		11. Age	19
4. Color or Race	W		12. Color or Race	W
5. Single	X		13. Single	X
6. Widowed			14. Widowed	
7. Divorced			15. Divorced	
8. Birthplace: City	Albuquerque State N. Mexico		16. Maiden Name if previously married	
			17. Birthplace: City	Twin Falls State Idaho

And to certify the same to said parties, or either of them under his hand and seal, in his ministerial or official capacity, and thereupon he is required to deliver this copy to the parties so married.

IN TESTIMONY WHEREOF, I have hereunto set my hand and affixed my official seal, at Twin Falls, Twin Falls County, Idaho, this 3rd day of October, A.D. 1953.

T.W. Stivers Recorder

Deputy

Marriage Certificate

I, Ray F. Potter, a Justice of the Peace, residing at Kimberly, in the county of Twin Falls in the State of Idaho, do certify that, in accordance with the authority on me conferred by the above license, I did on this 3rd day of October, in the year A.D. 1953 at Kimberly in the county of Twin Falls, in the State of Idaho, solemnize the rites of matrimony between Robert R. Dingman of Albuquerque, in the county of Bernalillo, of the State of New Mexico, and Shirley Ann Bohanan of Twin Falls, in the county of Twin Falls of the state of Idaho, in the presence of Mrs. Robert Hellyer and William L. Grimm.

WITNESS My hand at the county aforesaid, this 3rd day of October, A.D. 1953.

In the presence of:
Mrs. Robert Hellyer.
and William L. Grimm

Ray F. Potter

Date received by County Recorder 10-7-53; Signature T.W. Stivers County Recorder By Edith Ingram Deputy

Recorded Book 21, Page 112; Date Received by State Registrar NOV 12 1953

430363

Robert R Dingman

to

Shirley Ann Bohanan

[illegible] } ss.

[illegible] hereby certify that this instrument [illegible] for record at the request of

Ray F. Potter

2:00 o'clock PM this OCT 7 1954

in my office and duly recorded in book

21 Marriages page 112

T. W. STIVERS

Ex-Officio Recorder

Elsie Moreley

Deputy

Fee $ [illegible]

Return to

10-3

Department of Public Health
Division of Vital Statistics
Boise, Idaho

STATE OF IDAHO

State File No. 7026
County File No. 2285

(Use typewriter and/or black ink)

County of Twin Falls

Marriage License

KNOW ALL MEN BY THIS CERTIFICATE: That any regularly ordained minister of the Gospel, authorized by the rites and usages of the church or denomination of Christians, Hebrews, or religious body of which he may be a member, or any Judge or Justice of the Peace, or competent officer to whom this may come, he not knowing of any lawful impediments thereto, is hereby authorized and empowered to solemnize the rites of Matrimony between:

GROOM		BRIDE
1. Full Name		9. Full Name
ALBERT LEONARD HOOVER		DOLORES ELAINE TESKE
2. Address: Twin Falls (City) Twin Falls (County) Idaho (State)		10. Address: Twin Falls (City) Twin Falls (County) Idaho (State)
3. Age 22 4. Color or Race W 5. Single X 6. Widowed 7. Divorced		11. Age 17 12. Color or Race W 13. Single X 14. Widowed 15. Divorced
8. Birthplace: City Hollister State Idaho		16. Maiden Name if previously married —
		17. Birthplace: City Billings State Montana

And to certify the same to said parties, or either of them under his hand and seal, in his ministerial or official capacity, and thereupon he is required to deliver this copy to the parties so married.

IN TESTIMONY WHEREOF, I have hereunto set my hand and affixed my official seal, at Twin Falls, Twin Falls County, Idaho, this 30th day of September, A.D. 1953.

T. W. STIVERS
Recorder
Helen Fortenberry
Deputy

Marriage Certificate

I, Rev. N. R. Wilcox, a Minister, residing at Jerome, in the county of Jerome in the State of Idaho, do certify that, in accordance with the authority on me conferred by the above license, I did on this 3rd day of October, in the year A.D. 1953 at Jerome in the county of Jerome, in the State of Idaho, solemnize the rites of matrimony between Albert Leonard Hoover of Twin Falls, in the county of Twin Falls, of the State of Idaho, and Dolores Elaine Teske of Twin Falls, in the county of Twin Falls of the state of Idaho, in the presence of Mrs. Elizabeth Barnhart and Vernon Dutt.

WITNESS My hand at the county aforesaid, this Third day of October, A.D. 1953.

In the presence of:
Mrs. Elizabeth Barnhart
and Mr Vernon Dutt

N. R. Wilcox

Officiant should send this copy back to the County Recorder immediately.

Date received by County Recorder 10-10-53; Signature T. W. STIVERS County Recorder; By Helen Fortenberry Deputy; Recorded Book 21, Page 114; Date Received by State Registrar OCT 12 1953

130456

Albert Leonard Hoover

to

Dolores Elaine Teske

STATE OF IDAHO }
County of Twin Falls } ss.

I hereby certify that this instrument was filed for record at the request of Rev. W. R. Wilkins

11:10 o'clock, A.M. this OCT. 10 1953

in my office and duly recorded in book 21 of Marriages page 114.

T. W. STIVERS

Ex-Officio Recorder.

Elsie Moseley Deputy

Fee $ --

Return to

(Use typewriter and/or black ink)

Officiant should send this copy back to the County Recorder immediately.

Department of Public Health
Division of Vital Statistics
Boise, Idaho

STATE OF IDAHO

State File No. 7027
County File No. 2286

County of Twin Falls

Marriage License

KNOW ALL MEN BY THIS CERTIFICATE: That any regularly ordained minister of the Gospel, authorized by the rites and usages of the church or denomination of Christians, Hebrews, or religious body of which he may be a member, or any Judge or Justice of the Peace, or competent officer to whom this may come, he not knowing of any lawful impediments thereto, is hereby authorized and empowered to solemnize the rites of Matrimony between:

GROOM		AND	BRIDE	
1. Full Name	LeROY A. OWSLEY		9. Full Name	REVA M. DAVIS
2. Address:	HAGERMAN (City) GOODING (County) IDAHO (State)		10. Address:	CAREY (City) BLAINE (County) IDAHO (State)
3. Age 24	4. Color or Race W	5. Single X 6. Widowed 7. Divorced	11. Age 19	12. Color or Race W 13. Single X 14. Widowed 15. Divorced
8. Birthplace: City	EMMETT State IDAHO		16. Maiden Name if previously married	—
			17. Birthplace: City	CAREY State IDAHO

And to certify the same to said parties, or either of them under his hand and seal, in his ministerial or official capacity, and thereupon he is required to deliver this copy to the parties so married.

IN TESTIMONY WHEREOF, I have hereunto set my hand and affixed my official seal,

at Twin Falls, Twin Falls County, Idaho,
this 1st day of October, A.D. 1953.

T. W. STIVERS
Recorder

Deputy

Marriage Certificate

I, H. E. Buchanan, a Bishop of L.D.S. Church,
residing at Carey, in the county of Blaine in the State of Idaho, do certify that, in accordance with the authority on me conferred by the above license, I did on this 4 day of October in the year A.D. 1953 at Carey in the county of Blaine, in the State of Idaho, solemnize the rites of matrimony between LeRoy A. Owsley of Hagerman, in the county of Gooding, of the State of Idaho, and Reva M. Davis of Carey, in the county of Blaine of the state of Idaho, in the presence of F. W. Davis and Robert Carries.

WITNESS My hand at the county aforesaid, this 4 day of October, A.D. 1953.

In the presence of: F. W. Davis
and Robert Carries

H. E. Buchanan

Date received by County Recorder OCT 13 1953 Signature T. W. Stivers County Recorder; Recorded Book 21, Page 120; Date Received by State Registrar OCT 16 1953

430512

LeRoy A. Owsley

to

Lera M. Davis

STATE OF IDAHO }
County of Twin Falls } ss.

I hereby certify that this instrument filed for record at the request of

W. C. Mecham

10:03 o'clock am this OCT 13 1953

in my office and duly recorded in book 21 of Marriage page 120

T. W. Stevens
Ex-Officio Recorder

Deputy

Fee $

Return to

10-4

Department of Public Health
Division of Vital Statistics
Boise, Idaho

STATE OF IDAHO

State File No. 7028
County File No. 2295

County of TWIN FALLS

Marriage License

KNOW ALL MEN BY THIS CERTIFICATE: That any regularly ordained minister of the Gospel, authorized by the rites and usages of the church or denomination of Christians, Hebrews, or religious body of which he may be a member, or any Judge or Justice of the Peace, or competent officer to whom this may come, he not knowing of any lawful impediments thereto, is hereby authorized and empowered to solemnize the rites of Matrimony between:

GROOM		AND	BRIDE	
1. Full Name	GLENN ALVIN HOUK		9. Full Name	MARY KATHERINE McNUTT
2. Address:	Twin Falls (City) Twin Falls (County) Idaho (State)		10. Address:	Wendell (City) Gooding (County) Idaho (State)
3. Age	23		11. Age	23
4. Color or Race	W		12. Color or Race	W
5. Single	X		13. Single	X
6. Widowed			14. Widowed	
7. Divorced			15. Divorced	
8. Birthplace: City	Appleton City		16. Maiden Name if previously married	
State	Missouri		17. Birthplace: City	Wendell
			State	Idaho

And to certify the same to said parties, or either of them under his hand and seal, in his ministerial or official capacity, and thereupon he is required to deliver this copy to the parties so married.

IN TESTIMONY WHEREOF, I have hereunto set my hand and affixed my official seal, at Twin Falls Twin Falls County, Idaho, this 7th day of October A.D. 1953.

T.W. Stivers
T.W.Stivers Recorder

Deputy

Marriage Certificate

I, Charles W. Easley, a Methodist minister, residing at Buhl, in the county of Twin Falls in the State of Idaho, do certify that, in accordance with the authority on me conferred by the above license, I did on this 8th day of October, in the year A.D. 1953 at Buhl in the county of Twin Falls, in the State of Idaho, solemnize the rites of matrimony between Glann Alvin Houk of Twin Falls, in the county of Twin Falls, of the State of Idaho, and Mary Katherine McNutt of Wendell, in the county of Gooding of the state of Idaho, in the presence of Harold McNutt and Muriel McNutt.

WITNESS My hand at the county aforesaid, this 8th day of October, A.D. 1953.

In the presence of:
Harold McNutt
and Muriel McNutt

Charles W. Easley

Date received by County Recorder 10-9-53 Signature T. W. STIVERS By Edna Tinsley, Deputy

County Recorder: Recorded Book 21, Page 113; Date Received by State Registrar Nov 12 1953

(Use typewriter and/or black ink)

Officiant should send this copy back to the County Recorder immediately.

430433

Glenn Alvin Houk
to
Mary Katherine McNutt

STATE OF IDAHO }
County of Twin Falls } ss.

I hereby certify that this instrument filed for record at the request of Charles W Easley 2:30 o'clock, PM this [illegible] 1958 in my office and duly recorded in book 21 of Marriages page 113

T. W. STIVERS
Ex-Officio Recorder

Elsie Tuseley
Deputy

Fee $ --

Return to

Department of Public Health
Division of Vital Statistics
Boise, Idaho

STATE OF IDAHO

State File No. 7029
County File No. 2287

County of TWIN FALLS

Marriage License

KNOW ALL MEN BY THIS CERTIFICATE: That any regularly ordained minister of the Gospel, authorized by the rites and usages of the church or denomination of Christians, Hebrews, or religious body of which he may be a member, or any Judge or Justice of the Peace, or competent officer to whom this may come, he not knowing of any lawful impediments thereto, is hereby authorized and empowered to solemnize the rites of Matrimony between:

GROOM		AND	BRIDE	
1. Full Name	JIMMY LEE		9. Full Name	SHIRLEY MOUNCE
2. Address:	Filer (City) Twin Falls (County) Idaho (State)		10. Address:	Filer (City) Twin Falls (County) Idaho (State)
3. Age 24	4. Color or Race W	5. Single X 6. Widowed 7. Divorced	11. Age 15	12. Color or Race W 13. Single X 14. Widowed 15. Divorced
8. Birthplace: City	El Paso State Texas		16. Maiden Name if previously married	
			17. Birthplace: City	Springdale State Arkansas

And to certify the same to said parties, or either of them under his hand and seal, in his ministerial or official capacity, and thereupon he is required to deliver this copy to the parties so married.

IN TESTIMONY WHEREOF, I have hereunto set my hand and affixed my official seal,
at Twin Falls, Twin Falls County, Idaho,
this 1st day of October A.D. 1953.

T.W. Stivers Recorder

Deputy

Marriage Certificate

I, Fred Marler, a Ordained Minister residing at Twin Falls, in the county of Twin Falls in the State of Idaho, do certify that, in accordance with the authority on me conferred by the above license, I did on this 9th day of October, in the year A.D. 1953 at Filer, in the county of Twin Falls, in the State of Idaho, solemnize the rites of matrimony between Jimmy Lee Filer, of Filer, in the county of Twin Falls, of the State of Idaho, and Shirley Mounce of Filer, in the county of Twin Falls of the state of Idaho, in the presence of _____ and _____.

WITNESS My hand at the county aforesaid, this _____ day of _____, A.D. 19____.

In the presence of:
Lorraine Ethridge
and
Ann Louise Blandy

October 53

Fred Marler

Officiant should send this copy back to the County Recorder immediately.

Date received 10-19-53 by County Recorder; Signature T.W. Stivers County Recorder; Recorded Book 21, Page 124; Date Received by State Registrar NOV 12 1953

(Use typewriter and/or black ink)

430621

Jimmy Lee

to

Shirley Monroe

1

STATE OF IDAHO } ss.
County of Twin Falls }

I hereby certify that this instrument filed for record at the request of Fred Marler 2:30 o'clock, pm this OCT 19 1953 in my office and duly recorded in book 21 of Mortgages page 124

T. W. Blevins
Ex-Officio Recorder

Deputy

10-9

Department of Public Health
Division of Vital Statistics
Boise, Idaho

STATE OF IDAHO

State File No. 7030
County File No. 2300

County of TWIN FALLS

Marriage License

KNOW ALL MEN BY THIS CERTIFICATE: That any regularly ordained minister of the Gospel, authorized by the rites and usages of the church or denomination of Christians, Hebrews, or religious body of which he may be a member, or any Judge or Justice of the Peace, or competent officer to whom this may come, he not knowing of any lawful impediments thereto, is hereby authorized and empowered to solemnize the rites of Matrimony between:

GROOM

1. Full Name: GLENN ELLSWORTH REED
2. Address: Eden (City) Jerome (County) Idaho (State)
3. Age 18 4. Color or Race W 5. Single X 6. Widowed ___ 7. Divorced ___
8. Birthplace: City Buhl State Idaho

AND

BRIDE

9. Full Name: EFFIE JUNE SCHAUERMAN
10. Address: Eden (City) Jerome (County) Idaho (State)
11. Age 19 12. Color or Race W 13. Single X 14. Widowed ___ 15. Divorced ___
16. Maiden Name if previously married ___
17. Birthplace: City Twin Falls State Idaho

And to certify the same to said parties, or either of them under his hand and seal, in his ministerial or official capacity, and thereupon he is required to deliver this copy to the parties so married.

IN TESTIMONY WHEREOF, I have hereunto set my hand and affixed my official seal, at Twin Falls, Twin Falls County, Idaho, this 9th day of October A.D. 1953

T.W. Stivers Recorder

Deputy

Marriage Certificate

I, H. L. Taylor, a minister of the gospel, residing at Hazelton, in the county of Jerome, in the State of Idaho, do certify that, in accordance with the authority in me conferred by the above license, I did on this 9th day of October, in the year A.D. 1953 at Eden, in the county of Jerome, in the State of Idaho, solemnize the rites of matrimony between Glenn Ellsworth Reed of Eden, in the county of Jerome, of the State of Idaho, and Effie June Schauerman of Eden, in the county of Jerome, of the state of Idaho, in the presence of Carol Rehwalt and Bob Henry.

WITNESS My hand at the county aforesaid, this 9th day of October A.D. 1953.

In the presence of:
Carol Rehwalt
and Bob Henry

H. L. Taylor Minister

Date received by County Recorder OCT 12 1953; Signature T. W. Stivers County Recorder; Recorded Book 21, Page 115; Date Received by State Registrar NOV 12 1953

(Use typewriter and/or black ink)

Officiant should send this copy back to the County Recorder immediately.

130464

Glenn Ellsworth Reed

to

Effie Jane Schaumann

STATE OF IDAHO)
County of Twin Falls) ss.

I hereby certify that this instrument was filed for record at the request of D. J. Taylor at 10:15 o'clock, A.M. this OCT 12 1953 in my office and duly recorded in book 21 of Mortgages page 415

D. J. Stevens
Ex-Officio Recorder

Deputy

Fee $ —

Return to

10-9-

Department of Public Health
Division of Vital Statistics
Boise, Idaho

STATE OF IDAHO

State File No. 7031
County File No. 2296

(Use typewriter and/or black ink)

County of Twin Falls

Marriage License

KNOW ALL MEN BY THIS CERTIFICATE: That any regularly ordained minister of the Gospel, authorized by the rites and usages of the church or denomination of Christians, Hebrews, or religious body of which he may be a member, or any Judge or Justice of the Peace, or competent officer to whom this may come, he not knowing of any lawful impediments thereto, is hereby authorized and empowered to solemnize the rites of Matrimony between:

GROOM		AND	BRIDE	
1. Full Name	DALE COLEMAN HOWERTON		9. Full Name	BETTY JEAN MC COY
2. Address:	Norwalk (City) Los Angeles (County) California (State)		10. Address:	Castleford (City) Twin Falls (County) Idaho (State)
3. Age 25	4. Color or Race W	5. Single X 6. Widowed 7. Divorced	11. Age 24	12. Color or Race W 13. Single X 14. Widowed 15. Divorced
8. Birthplace: City	Grandview State Arkansas		16. Maiden Name if previously married	
			17. Birthplace: City	Castleford State Idaho

And to certify the same to said parties, or either of them under his hand and seal, in his ministerial or official capacity, and thereupon he is required to deliver this copy to the parties so married.

IN TESTIMONY WHEREOF, I have hereunto set my hand and affixed my official seal, at Twin Falls, Twin Falls County, Idaho, this 7th day of October, A.D. 1953.

T W STIVERS
Recorder
Helen Fortenberry
Deputy

Marriage Certificate

I, Rev L.F. Tomberlin, a Ordained minister, residing at Jerome, in the county of Jerome in the State of Idaho, do certify that, in accordance with the authority on me conferred by the above license, I did on this 10th day of October, in the year A.D. 1953 at Castleford in the county of Twin Falls, in the State of Idaho, solemnize the rites of matrimony between Dale Coleman Howerton of Norwalk, in the county of Los Angeles of the State of California, and Betty Jean McCoy Castleford, in the county of Twin Falls of the state of Idaho, in the presence of Robert Chandler and Clara Evans.

WITNESS My hand at the county aforesaid, this 10th day of October, A.D. 1953.

In the presence of:
Robert Chandler
and Clara Evans

Rev Leslie Tomberlin

Officiant should send this copy back to the County Recorder immediately.

Date received by County Recorder OCT 20 1953; Signature T. W. Stivers County Recorder; Recorded Book 21, Page 127; Date Received by State Registrar NOV 12 1953

430635

Dale Coleman
Howerton

to

Betty Jean McCoy

STATE OF IDAHO }
County of Twin Falls } ss.

I hereby certify that this instrument filed for record at the request of L. F. Lomberlin 11:33 o'clock, am this OCT 20 1953 in my office and duly recorded in book 21 of Mortgages page 127

T. W. Stivers
Ex-Officio Recorder

Deputy

Fee $

Return to

10-10

(Use typewriter and/or black ink)

Officiant should send this copy back to the County Recorder immediately.

Department of Public Health
Division of Vital Statistics
Boise, Idaho

STATE OF IDAHO

State File No. 7052
County File No. 2299

County of TWIN FALLS

Marriage License

KNOW ALL MEN BY THIS CERTIFICATE: That any regularly ordained minister of the Gospel, authorized by the rites and usages of the church or denomination of Christians, Hebrews, or religious body of which he may be a member, or any Judge or Justice of the Peace, or competent officer to whom this may come, he not knowing of any lawful impediments thereto, is hereby authorized and empowered to solemnize the rites of Matrimony between:

GROOM		AND	BRIDE	
1. Full Name	CARL C. NIPPER		9. Full Name	DELORES A. HEINRICH
2. Address:	Twin Falls (City) Twin Falls (County) Idaho (State)		10. Address:	Twin Falls (City) Twin Falls (County) Idaho (State)
3. Age 24	4. Color or Race W 5. Single ___ 6. Widowed ___ 7. Divorced X		11. Age 19	12. Color or Race W 13. Single X 14. Widowed ___ 15. Divorced ___
8. Birthplace: City	Buhl State Idaho		16. Maiden Name if previously married	
			17. Birthplace: City	Campbell State Nebraska

And to certify the same to said parties, or either of them under his hand and seal, in his ministerial or official capacity, and thereupon he is required to deliver this copy to the parties so married.

IN TESTIMONY WHEREOF, I have hereunto set my hand and affixed my official seal, at Twin Falls Twin Falls County, Idaho, this 8th day of October A.D. 1953.

T.W. Stivers Recorder

Deputy

Marriage Certificate

I, Ray Eugene Crow, a Clergymen, Am. Baptist Convention, residing at Twin Falls, in the county of Twin Falls in the State of Idaho, do certify that, in accordance with the authority on me conferred by the above license, I did on this 10th day of October, in the year A.D. 1953 at Twin Falls in the county of Twin Falls in the State of Idaho, solemnize the rites of matrimony between Carl C. Nipper of Twin Falls, in the county of Twin Falls, of the State of Idaho, and Delores A. Heinrich of Twin Falls, in the county of Twin Falls of the state of Idaho, in the presence of Floyd Warren and Naomi Warren.

WITNESS My hand at the county aforesaid, this 10th day of October, A.D. 1953.

In the presence of:

Floyd Warren

and Naomi Warren

Ray Eugene Crow

Date received by County Recorder OCT 12 1953 Signature T.W. Stivers County Recorder; Recorded Book 21, Page 116 Date Received by State Registrar OCT 12 1953

330466

Carl C. Nipper

to

Delores A. Heinrich

STATE OF IDAHO }
County of Twin Falls } ss.

I hereby certify that this instrument was filed for record at the request of Ray Eugene Crow at 10:47 o'clock A.M. this OCT 12 1953 in my office and duly recorded in book 21 of Mortgages page 116

J. W. Williams
Ex-Officio Recorder

Deputy

Fee $
Return to

10-10-53

Department of Public Health
Division of Vital Statistics
Boise, Idaho

STATE OF IDAHO

State File No. 7033
County File No. 2297

County of TWIN FALLS

Marriage License

KNOW ALL MEN BY THIS CERTIFICATE: That any regularly ordained minister of the Gospel, authorized by the rites and usages of the church or denomination of Christians, Hebrews, or religious body of which he may be a member, or any Judge or Justice of the Peace, or competent officer to whom this may come, he not knowing of any lawful impediments thereto, is hereby authorized and empowered to solemnize the rites of Matrimony between:

GROOM AND BRIDE

1. Full Name JOHN W. CLAYTON
2. Address: Twin Falls (City) Twin Falls (County) Idaho (State)
3. Age 17 4. Color or Race W 5. Single X 6. Widowed ___ 7. Divorced ___
8. Birthplace: City Buhl State Idaho

9. Full Name GWENDOLYN CAROLE KIBBE
10. Address: Twin Falls (City) Twin Falls (County) Idaho (State)
11. Age 15 12. Color or Race W 13. Single X 14. Widowed ___ 15. Divorced ___
16. Maiden Name if previously married ___
17. Birthplace: City Filer State Idaho

And to certify the same to said parties, or either of them under his hand and seal, in his ministerial or official capacity, and thereupon he is required to deliver this copy to the parties so married.

IN TESTIMONY WHEREOF, I have hereunto set my hand and affixed my official seal, at Twin Falls, Twin Falls County, Idaho, this 8th day of October, A.D. 1953

T. W. Stivers
T.W. Stivers Recorder

Deputy

Marriage Certificate

I, Raymond W. Helath, a Minister of the Gospel, residing at Kimberly, in the county of Twin Falls in the State of Idaho, do certify that, in accordance with the authority on me conferred by the above license, I did on this 11th day of October, in the year A.D. 1953 at Twin Falls in the county of Twin Falls in the State of Idaho, solemnize the rites of matrimony between John W. Clayton of Twin Falls, in the county of Twin Falls, of the State of Idaho, and Gwendolyn Carole Kibbe of Twin Falls, in the county of Twin Falls of the state of Idaho, in the presence of William Z. Kibbe and Beatrice E. Kibbe.

WITNESS My hand at the county aforesaid, this 11th day of October, A.D. 1953.

In the presence of: William Z. Kibbe
and Beatrice E. Kibbe

Raymond W. Helath

T. W. STIVERS

Date received by County Recorder 10-22-53 Signature ___ County Recorder; Recorded Book 21, Page 133 Date Received by State Registrar NOV 12 1953

By Elsie Mowley Deputy

(Use typewriter and/or black ink)

Officiant should send this copy back to the County Recorder immediately.

436700

John W Clayton
to
Gwendolyn Carole Kibbe

TE OF IDAHO }
ty of Twin Falls } ss.

I hereby certify that this instrument
for record at the request of
Raymond W Helseth
1:17 o'clock P.M. this OCT 22 1953
office and duly recorded in book
21 of Marriages page 133

T. W. STIVERS
Ex-Officio Recorder

Elsie Crawley
Recorder

10-11

Department of Public Health
Division of Vital Statistics
Boise, Idaho

STATE OF IDAHO

State File No. 7034
County File No. 2301

(Use typewriter and/or black ink)

County of TWIN FALLS

Marriage License

KNOW ALL MEN BY THIS CERTIFICATE: That any regularly ordained minister of the Gospel, authorized by the rites and usages of the church or denomination of Christians, Hebrews, or religious body of which he may be a member, or any Judge or Justice of the Peace, or competent officer to whom this may come, he not knowing of any lawful impediments thereto, is hereby authorized and empowered to solemnize the rites of Matrimony between:

GROOM		BRIDE
1. Full Name	PAUL LEHMER	9. Full Name BEVERLY R. MC BRIDE
2. Address:	Salt Lake City (City) Salt Lake (County) Utah (State)	10. Address: Kimberly (City) Twin Falls (County) Idaho (State)
3. Age	24	11. Age 21
4. Color or Race	W	12. Color or Race W
5. Single		13. Single X
6. Widowed		14. Widowed
7. Divorced	X	15. Divorced
8. Birthplace: City / State	Salt Lake City / Utah	16. Maiden Name if previously married 17. Birthplace: City Kimberly State Idaho

And to certify the same to said parties, or either of them under his hand and seal, in his ministerial or official capacity, and thereupon he is required to deliver this copy to the parties so married.

IN TESTIMONY WHEREOF, I have hereunto set my hand and affixed my official seal, at Twin Falls, Twin Falls County, Idaho, this 9th day of October, A.D. 1953.

T.W. Stivers Recorder

Deputy

Marriage Certificate

I, Raymond N. Helseth, a Minister of the Gospel, residing at Kimberly, in the county of Twin Falls in the State of Idaho, do certify that, in accordance with the authority on me conferred by the above license, I did on this 11th day of October, in the year A.D. 1953 at Kimberly in the county of Twin Falls, in the State of Idaho, solemnize the rites of matrimony between Paul Lehmer of Salt Lake City, in the county of Salt Lake City, of the State of Utah, and Beverly R. McBride of Kimberly, in the county of Twin Falls of the state of Idaho, in the presence of Mae Hamby and Esther Lundy.

WITNESS My hand at the county aforesaid, this 11th day of October, A.D. 1953.

In the presence of: Mae Hamby

and Esther Lundy

Raymond N. Helseth

Officiant should send this copy back to the County Recorder immediately.

Date received by County Recorder 10-22-53 Signature T. W. STIVERS By Edna Hawley, Deputy

County Recorder; Recorded Book 21, Page 132.

Date Received by State Registrar NOV 12 1953

430699

Paul Lehmer
to
Beverly R Mc Bride

Raymond W Helseth
1:16 PM
21 Marriages
132

Elsie Stanley

10-11

Department of Public Health
Division of Vital Statistics
Boise, Idaho

STATE OF IDAHO

State File No. 7035
County File No. 2298

County of TWIN FALLS

Marriage License

KNOW ALL MEN BY THIS CERTIFICATE: That any regularly ordained minister of the Gospel, authorized by the rites and usages of the church or denomination of Christians, Hebrews, or religious body of which he may be a member, or any Judge or Justice of the Peace, or competent officer to whom this may come, he not knowing of any lawful impediments thereto, is hereby authorized and empowered to solemnize the rites of Matrimony between:

GROOM		AND	BRIDE	
1. Full Name	TED L. JOHNSON		9. Full Name	BETTY LOU RODIES
2. Address:	Filer (City) Twin Falls (County) Idaho (State)		10. Address:	Buhl (City) Twin Falls (County) Idaho (State)
3. Age 20 4. Color or Race W 5. Single X 6. Widowed 7. Divorced			11. Age 19 12. Color or Race W 13. Single X 14. Widowed 15. Divorced	
8. Birthplace: City	Twin Falls State Idaho		16. Maiden Name if previously married	
			17. Birthplace: City	Castleford State Idaho

And to certify the same to said parties, or either of them under his hand and seal, in his ministerial or official capacity, and thereupon he is required to deliver this copy to the parties so married.

IN TESTIMONY WHEREOF, I have hereunto set my hand and affixed my official seal,
at Twin Falls Twin Falls County, Idaho,
this 8th day of October A.D. 19 53

T.W. Stivers Recorder

Deputy

Marriage Certificate

I, Charles W. Easley, a Methodist minister,
residing at Buhl, in the county of Twin Falls in the State of Idaho, do certify
that, in accordance with the authority on me conferred by the above license, I did on this 11th day of October,
in the year A.D. 19 53 at Buhl in the county of Twin Falls, in the State of Idaho,
solemnize the rites of matrimony between Ted L. Johnson of Filer,
in the county of Twin Falls, of the State of Idaho,
and Betty Lou Rodies of Buhl, in the county of Twin Falls
of the state of Idaho, in the presence of J.J. Rugg and Alma J. Pitman.
WITNESS My hand at the county aforesaid, this 11th day of October, A.D. 19 53.
In the presence of:
J.J. Rugg
and Alma J. Pitman

Charles W. Easley

Date received by County Recorder OCT 13 1953 Signature T.W. Stivers County Recorder; Recorded Book 21, Page 112; Date Received by State Registrar NOV 12 1953

(Use typewriter and/or black ink)

Officiant should send this copy back to the County Recorder immediately.

130509

Ed L. Johnson

to

Betty Lu Rodie

STATE OF IDAHO }
County of Twin Falls } ss.

I hereby certify that this instrument was filed for record at the request of Chas. H. Carey at 10:00 o'clock, a.m., this OCT 13 1953 in my office and duly recorded in book 21 of Mortgages page 117.

J. H. Stevens
Ex-Officio Recorder

Deputy

Fee $
Returned to

10-rf

Department of Public Health
Division of Vital Statistics
Boise, Idaho

STATE OF IDAHO

State File No. 7036
County File No. 2302

County of Twin Falls

Marriage License

KNOW ALL MEN BY THIS CERTIFICATE: That any regularly ordained minister of the Gospel, authorized by the rites and usages of the church or denomination of Christians, Hebrews, or religious body of which he may be a member, or any Judge or Justice of the Peace, or competent officer to whom this may come, he not knowing of any lawful impediments thereto, is hereby authorized and empowered to solemnize the rites of Matrimony between:

GROOM		BRIDE
1. Full Name	GENE M DAVIS	9. Full Name GLORIA L DOSCHADES
2. Address: City	Twin Falls	10. Address: City Twin Falls
County	Twin Falls	County Twin Falls
State	Idaho	State Idaho
3. Age	22	11. Age 20
4. Color or Race	W	12. Color or Race W
5. Single	X	13. Single X
6. Widowed		14. Widowed
7. Divorced		15. Divorced
8. Birthplace: City	Twin Falls	16. Maiden Name if previously married
State	Idaho	17. Birthplace: City Idaho Falls
		State Idaho

AND

And to certify the same to said parties, or either of them under his hand and seal, in his ministerial or official capacity, and thereupon he is required to deliver this copy to the parties so married.

IN TESTIMONY WHEREOF, I have hereunto set my hand and affixed my official seal, at Twin Falls, Twin Falls County, Idaho, this 9th day of October, A.D. 19 53.

T W STIVERS
Recorder
Margaret Jones
Deputy

Marriage Certificate

I, Ray Eugene Crow, a Clergyman, American Baptist Conv., residing at Twin Falls, in the county of Twin Falls in the State of Idaho, do certify that, in accordance with the authority on me conferred by the above license, I did on this 11th day of October, in the year A.D. 19 53 at Twin Falls in the county of Twin Falls, in the State of Idaho, solemnize the rites of matrimony between Gene M. Davis of Twin Falls, in the county of Twin Falls of the State of Idaho, and Gloria L. Doschades of Twin Falls, in the county of Twin Falls of the state of Idaho, in the presence of Mrs. J. F. McMullin and Roger E. Wagner.

WITNESS My hand at the county aforesaid, this Eleventh day of October, A.D. 19 53.

In the presence of:
Mrs. J. F. McMullin
and Roger E. Wagner

Ray Eugene Crow

Date received by County Recorder OCT 13 1953 Signature T. W. Stivers County Recorder; Recorded Book 21, Page 119; Date Received by State Registrar NOV 12 1953

(Use typewriter and/or black ink)

Officiant should send this copy back to the County Recorder immediately.

430511

Gene M. Davis

to

Gloria L. Rosehadko.

I hereby certify that this instrument
was filed for record at the request of
Ray Eugene Crow
10:00 o'clock A.M. this OCT 13 1953
in my office and duly recorded in book
21 of Mortgages page 119
Ex-Officio Recorder

Deputy

Fee $
Return to

Department of Public Health
Division of Vital Statistics
Boise, Idaho

STATE OF IDAHO

State File No. 7037
County File No. 2303

County of TWIN FALLS

Marriage License

KNOW ALL MEN BY THIS CERTIFICATE: That any regularly ordained minister of the Gospel, authorized by the rites and usages of the church or denomination of Christians, Hebrews, or religious body of which he may be a member, or any Judge or Justice of the Peace, or competent officer to whom this may come, he not knowing of any lawful impediments thereto, is hereby authorized and empowered to solemnize the rites of Matrimony between:

GROOM AND BRIDE

1. Full Name LEE E. BARTLETT
2. Address: Twin Falls (City) Twin Falls (County) Idaho (State)
3. Age 19 4. Color or Race W 5. Single X 6. Widowed 7. Divorced
8. Birthplace: City Twin Falls State Idaho

9. Full Name BARBARA JEAN JOHANSON
10. Address: Twin Falls (City) Twin Falls (County) Idaho (State)
11. Age 18 12. Color or Race W 13. Single X 14. Widowed 15. Divorced
16. Maiden Name if previously married
17. Birthplace: City La Grande State Oregon

And to certify the same to said parties, or either of them under his hand and seal, in his ministerial or official capacity, and thereupon he is required to deliver this copy to the parties so married.

IN TESTIMONY WHEREOF, I have hereunto set my hand and affixed my official seal, at Twin Falls Twin Falls County, Idaho, this 12th day of October A.D. 1953.

T.W. Stivers
T.W. Stivers Recorder

Deputy

Marriage Certificate

I, WILLIAM L. KILLPACK, a An Elder of the Church of Jesus Christ of Latter-day Saints, residing at Idaho Falls, in the county of Bonneville in the State of Idaho, do certify that, in accordance with the authority on me conferred by the above license, I did on this 12th day of October, in the year A.D. 1953 at Idaho Falls in the county of Bonneville, in the State of Idaho, solemnize the rites of matrimony between Lee Eugene Bartlett of Twin Falls, in the county of ~~Twin Falls~~ Jean Johanson, of the State of Idaho, and Barbara Jean Johanson of Twin Falls, in the county of Twin Falls of the state of Idaho, in the presence of Carl George Johanson and Lemial Zeeland Bartlett.

WITNESS My hand at the county aforesaid, this 13th day of October, A.D. 1953.

In the presence of: Carl George Johanson and Lemial Zeeland Bartlett

William L. Killpack

Date received by County Recorder OCT 21 1953; Signature T. W. STIVERS County Recorder; Recorded Book 21, Page 129; Date Received by State Registrar NOV 12 1953

By Elsie Tuesley, Deputy

(Use typewriter and/or black ink)

Officiant should send this copy back to the County Recorder immediately.

130655

Lee E Bartlett
to
Barbara Jean Johnson

STATE OF IDAHO)
County of Twin Falls)

I hereby certify that this instrument filed for record at the request of .....
Williams & Kellpatrick
10:50 o'clock A.M. this OCT 21 1953
in my office and duly recorded in book
21 of Mortgages page 129

.....T. W. STIVERS.....
Ex-Officio Recorder

Edna Swanley
Deputy

Fee $ .....
Return to
.....
.....

10-13

(Use typewriter and/or black ink)

Officiant should send this copy back to the County Recorder immediately.

Department of Public Health
Division of Vital Statistics
Boise, Idaho

STATE OF IDAHO

State File No. 7038
County File No. 2304

County of TWIN FALLS

Marriage License

KNOW ALL MEN BY THIS CERTIFICATE: That any regularly ordained minister of the Gospel, authorized by the rites and usages of the church or denomination of Christians, Hebrews, or religious body of which he may be a member, or any Judge or Justice of the Peace, or competent officer to whom this may come, he not knowing of any lawful impediments thereto, is hereby authorized and empowered to solemnize the rites of Matrimony between:

GROOM		AND	BRIDE	
1. Full Name	DEE L. BAILEY		9. Full Name	EDNA MARIE SHERRILL
2. Address:	Twin Falls (City) Twin Falls (County) Idaho (State)		10. Address:	Twin Falls (City) Twin Falls (County) Idaho (State)
3. Age 16	4. Color or Race W 5. Single X 6. Widowed 7. Divorced		11. Age 15	12. Color or Race W 13. Single X 14. Widowed 15. Divorced
8. Birthplace: City	Twin Falls State Idaho		16. Maiden Name if previously married	
			17. Birthplace: City	Monterey State Tennessee

And to certify the same to said parties, or either of them under his hand and seal, in his ministerial or official capacity, and thereupon he is required to deliver this copy to the parties so married.

IN TESTIMONY WHEREOF, I have hereunto set my hand and affixed my official seal, at Twin Falls, Twin Falls County, Idaho, this 13th day of October A.D. 1953.

T.W. Stivers Recorder

Deputy

Marriage Certificate

I, Melvin J. Van Noy, a Bishop, residing at Twin Falls, in the county of Twin Falls in the State of Idaho, do certify that, in accordance with the authority on me conferred by the above license, I did on this 13th day of October, in the year A.D. 1953 at Twin Falls in the county of Twin Falls, in the State of Idaho, solemnize the rites of matrimony between Dee L. Bailey of Twin Falls, in the county of Twin Falls, of the State of Idaho, and Edna Marie Sherrill of Twin Falls, in the county of Twin Falls of the state of Idaho, in the presence of Pedro S. Temple and Glenda Temple.

WITNESS My hand at the county aforesaid this 13th day of October, A.D. 1953.

In the presence of: Pedro S. Temple

and Glenda Temple

Melvin J. Van Noy

Date received by County Recorder OCT 16 1953 Signature T. W. Stivers County Recorder; Recorded Book 21, Page 121; Date Received by State Registrar NOV 12 1953

130581

Dee L. Bailey

to

Edna Marie Sherrill

STATE OF IDAHO }
County of Twin Falls } ss.

I hereby certify that this instrument
filed for record at the request of
Melrue J. Van Noy
9:31 o'clock, A.M. this Oct. 16, 1953
in my office and duly recorded in book
21 of Miscellaneous page 121
J. W. Barker
Ex-Officio Recorder

Deputy

Fee $
Return to

Department of Public Health
Division of Vital Statistics
Boise, Idaho

STATE OF IDAHO

State File No. 7039
County File No. 2305

(Use typewriter and/or black ink)

County of Twin Falls

Marriage License

KNOW ALL MEN BY THIS CERTIFICATE: That any regularly ordained minister of the Gospel, authorized by the rites and usages of the church or denomination of Christians, Hebrews, or religious body of which he may be a member, or any Judge or Justice of the Peace, or competent officer to whom this may come, he not knowing of any lawful impediments thereto, is hereby authorized and empowered to solemnize the rites of Matrimony between:

GROOM		AND	BRIDE	
1. Full Name	TOM LAWYER		9. Full Name	ELLEN BARZEE
2. Address:	Idaho Falls (City) Bonneville (County) Idaho (State)		10. Address:	Idaho Falls (City) Bonneville (County) Idaho (State)
3. Age 35	4. Color or Race W	5. Single	6. Widowed X	7. Divorced
8. Birthplace: City	Dillon	State	Montana	
11. Age 31	12. Color or Race W	13. Single	14. Widowed	15. Divorced X
16. Maiden Name if previously married			Bowles	
17. Birthplace: City	Rigby	State	Idaho	

And to certify the same to said parties, or either of them under his hand and seal, in his ministerial or official capacity, and thereupon he is required to deliver this copy to the parties so married.

IN TESTIMONY WHEREOF, I have hereunto set my hand and affixed my official seal, at Twin Falls, Twin Falls County, Idaho, this 14th day of October, A.D. 1953.

T W STIVERS
Recorder
Elsie Moseley
Deputy

Officiant should send this copy back to the County Recorder immediately.

Marriage Certificate

I, R. Alan Smith, a Bishop of the L.D.S. Church residing at 1016 Blue Lake Blvd, in the county of Twin Falls in the State of Idaho, do certify that, in accordance with the authority on me conferred by the above license, I did on this 14th day of October, in the year A.D. 1953 at Twin Falls, in the county of Twin Falls, in the State of Idaho, solemnize the rites of matrimony between Tom Lawyer of Idaho Falls, in the county of Bonneville, of the State of Idaho, and Ellen Barzee of Idaho Falls, in the county of Bonneville of the state of Idaho, in the presence of Richard D. Bendixsen and Ida Carol Bendixsen.

WITNESS My hand at the county aforesaid, this 14th day of October, A.D. 1953.

In the presence of:
Richard D. Bendixsen
and
Ida Carol Bendixsen

R. Alan Smith

Date received by County Recorder OCT 16 1953 T. W. STIVERS Signature
By Elsie Moseley, Deputy
County Recorder: Recorded Book 21, Page 122
Date Received by State Registrar NOV 12 1953

430585

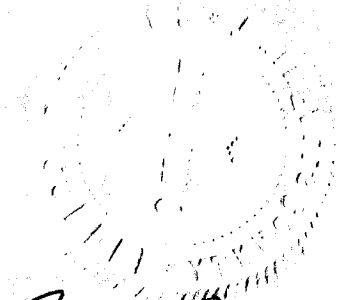

Tom Lawyer
to
Ellen Barger

STATE OF IDAHO }
County of Twin Falls } ss.

I hereby certify that this instrument filed for record at the request of .....
R. Allan Smith
11:25 o'clock, AM this OCT 16 1953
in my office and duly recorded in book
21 of Marriages page 122

T. W. STIVERS
Ex-Officio Recorder

Elsie Tuseley
Deputy

Fee $ --

Return to

(Use typewriter and/or black ink)

Officiant should send this copy back to the County Recorder immediately.

Department of Public Health
Division of Vital Statistics
Boise, Idaho

STATE OF IDAHO

State File No. 7040
County File No. 2310

County of Twin Falls

Marriage License

KNOW ALL MEN BY THIS CERTIFICATE: That any regularly ordained minister of the Gospel, authorized by the rites and usages of the church or denomination of Christians, Hebrews, or religious body of which he may be a member, or any Judge or Justice of the Peace, or competent officer to whom this may come, he not knowing of any lawful impediments thereto, is hereby authorized and empowered to solemnize the rites of Matrimony between:

GROOM

1. Full Name: WALLACE EUGENE CLOUD
2. Address: Twin Falls (City) Twin Falls (County) Idaho (State)
3. Age 24 4. Color or Race W 5. Single ___ 6. Widowed ___ 7. Divorced X
8. Birthplace: City Marinette State Arizona

AND

BRIDE

9. Full Name: TOMMY JO ANN KELLEY
10. Address: Twin Falls (City) Twin Falls (County) Idaho (State)
11. Age 19 12. Color or Race W 13. Single ___ 14. Widowed ___ 15. Divorced X
16. Maiden Name if previously married: Durham
17. Birthplace: City Quinton State Oklahoma

And to certify the same to said parties, or either of them under his hand and seal, in his ministerial or official capacity, and thereupon he is required to deliver this copy to the parties so married.

IN TESTIMONY WHEREOF, I have hereunto set my hand and affixed my official seal, at Twin Falls, Twin Falls County, Idaho, this 17th day of October, A.D. 1953.

T W STIVERS
Recorder
Elsie Moseley
Deputy

Marriage Certificate

I, James O Pumphrey, a Justice of the Peace, residing at Twin Falls, in the county of Twin Falls in the State of Idaho, do certify that, in accordance with the authority on me conferred by the above license, I did on this 17th day of October, in the year A.D. 1953 at Twin Falls in the county of Twin Falls, in the State of Idaho, solemnize the rites of matrimony between Wallace Eugene Cloud of Twin Falls, in the county of Twin Falls, of the State of Idaho, and Tommy Jo Ann Kelley of Twin Falls, in the county of Twin Falls of the state of Idaho, in the presence of Wayne Hook and Mildred Hook.

WITNESS My hand at the county aforesaid, this 17th day of October, A.D. 1953.

In the presence of:
Wayne R. Hook
and Mildred Hook.

James O Pumphrey

Date received by County Recorder 10-20-53 Signature T W Stivers By Elsie Moseley. County Recorder; Recorded Book 21, Page 128; Date Received by State Registrar NOV 12 1953

130652

Wallace Eugene Cloud

to

Tommy Jo Ann Kelley

STATE OF IDAHO }
County of Twin Falls } ss.

I hereby certify that this instrument was filed for record at the request of J. O. Humphreys

3:30 o'clock p.m. this OCT 20 1953

in my office and duly recorded in book 2 of Miscellaneous page 128

J. W. Stevens
Ex-Officio Recorder

Deputy

Fee $

Return to

10-17

Department of Public Health
Division of Vital Statistics
Boise, Idaho

STATE OF IDAHO

State File No. 7041
County File No. 2307

County of TWIN FALLS

Marriage License

KNOW ALL MEN BY THIS CERTIFICATE: That any regularly ordained minister of the Gospel, authorized by the rites and usages of the church or denomination of Christians, Hebrews, or religious body of which he may be a member, or any Judge or Justice of the Peace, or competent officer to whom this may come, he not knowing of any lawful impediments thereto, is hereby authorized and empowered to solemnize the rites of Matrimony between:

GROOM		AND	BRIDE	
1. Full Name	ORVILLE L. KNIGHTON		9. Full Name	DARLEEN MURRI
2. Address:	Murtaugh (City) Twin Falls (County) Idaho (State)		10. Address:	Twin Falls (City) Twin Falls (County) Idaho (State)
3. Age 23	4. Color or Race W 5. Single X 6. Widowed 7. Divorced		11. Age 22	12. Color or Race W 13. Single X 14. Widowed 15. Divorced
8. Birthplace: City	Springfield State Colorado		16. Maiden Name if previously married	
			17. Birthplace: City	Rexburg State Idaho

And to certify the same to said parties, or either of them under his hand and seal, in his ministerial or official capacity, and thereupon he is required to deliver this copy to the parties so married.

IN TESTIMONY WHEREOF, I have hereunto set my hand and affixed my official seal, at Twin Falls, Twin Falls County, Idaho, this 14th day of October, A.D. 1953.

T.W. Stivers Recorder

Deputy

Marriage Certificate

I, S. Leslie Brumley, a Bishop of L.D.S. Church residing at Twin Falls, in the county of Twin Falls in the State of Idaho, do certify that, in accordance with the authority on me conferred by the above license, I did on this 17th day of October, in the year A.D. 1953 at Twin Falls in the county of Twin Falls in the State of Idaho, solemnize the rites of matrimony between Orville L. Knighton of Murtaugh, in the county of Twin Falls of the State of Idaho, and Darleen Murri of Twin Falls, in the county of Twin Falls of the state of Idaho, in the presence of Roy Knighton and J. H. Murri.

WITNESS My hand at the county aforesaid, this 17th day of October, A.D. 1953

In the presence of:

Roy Knighton

and J. H. Murri

S. Leslie Brumley

Date received by County Recorder 10-19-53; Signature T. W. Stivers County Recorder; Recorded Book 21, Page 123; Date Received by State Registrar NOV 12 1953

(Use typewriter and/or black ink)

Officiant should send this copy back to the County Recorder immediately.

430610

Orville L. Knighton

to

Darleen Murri

STATE OF IDAHO }
County of Twin Falls } ss.

I hereby certify that this instrument filed for record at the request of Leslie Crowley

9:30 o'clock, a.m. this OCT 19 1953

in my office and duly recorded in book 21 of Mortgages page 123

J. W. Stivers
Ex-Officio Recorder

Deputy

Fee $

Return to

10-7

Department of Public Health
Division of Vital Statistics
Boise, Idaho

STATE OF IDAHO

State File No. 7042
County File No. 2306

(Use typewriter and/or black ink)

County of Twin Falls

Marriage License

KNOW ALL MEN BY THIS CERTIFICATE: That any regularly ordained minister of the Gospel, authorized by the rites and usages of the church or denomination of Christians, Hebrews, or religious body of which he may be a member, or any Judge or Justice of the Peace, or competent officer to whom this may come, he not knowing of any lawful impediments thereto, is hereby authorized and empowered to solemnize the rites of Matrimony between:

GROOM		AND	BRIDE	
1. Full Name	GILBERT DE KLOTZ JR		9. Full Name	ELEANOR KISTLER
2. Address:	Filer (City) Twin Falls (County) Idaho (State)		10. Address:	Twin Falls (City) Twin Falls (County) Idaho (State)
3. Age 24	4. Color or Race W	5. Single X 6. Widowed 7. Divorced	11. Age 22	12. Color or Race W 13. Single X 14. Widowed 15. Divorced
8. Birthplace: City	Twin Falls State Idaho		16. Maiden Name if previously married	
			17. Birthplace: City	Sedgwick County State Colorado

And to certify the same to said parties, or either of them under his hand and seal, in his ministerial or official capacity, and thereupon he is required to deliver this copy to the parties so married.

IN TESTIMONY WHEREOF, I have hereunto set my hand and affixed my official seal, at Twin Falls, Twin Falls County, Idaho, this 14th day of October, A.D. 1953.

T W STIVERS
Recorder
Elsie Crowley
Deputy

Marriage Certificate

I, W A MacArthur, a Methodist Minister, residing at Twin Falls, in the county of Twin Falls in the State of Idaho, do certify that, in accordance with the authority on me conferred by the above license, I did on this 18th day of October, in the year A.D. 1953 at Twin Falls in the county of Twin Falls, in the State of Idaho, solemnize the rites of matrimony between Gilbert De Klotz Jr. of Filer, in the county of Twin Falls, of the State of Idaho, and Eleanor Kistler of Twin Falls, in the county of Twin Falls of the state of Idaho, in the presence of Mrs. Ray C. King and Ralph D. Hart.

WITNESS My hand at the county aforesaid, this 18th day of October, A.D. 1953.

In the presence of:
Mrs Ray C. King
and Ralph D. Hart

W A MacArthur

Officiant should send this copy back to the County Recorder immediately.

Date received by County Recorder OCT 23 1953; Signature T. W. STIVERS By Elsie Crowley, Deputy County Recorder; Recorded Book 21, Page 130; Date Received by State Registrar NOV 12 1953

430688

Gilbert De Klotz, Jr.
to
Eleanor Kistler

STATE OF IDAHO }
County of Twin Falls } ss.

I hereby certify that this instrument filed for record at the request of W. A. MacArthur 9:16 o'clock, am this OCT 22 1953 in my office and duly recorded in book 21 of Marriages page 130

T. H. Stivers
Ex-Officio Recorder

Deputy

Fee $

Return to

10-18

(Use typewriter and/or black ink)

Officiant should send this copy back to the County Recorder immediately.

Department of Public Health
Division of Vital Statistics
Boise, Idaho

STATE OF IDAHO

State File No. 7043
County File No. 2309

County of Twin Falls

Marriage License

KNOW ALL MEN BY THIS CERTIFICATE: That any regularly ordained minister of the Gospel, authorized by the rites and usages of the church or denomination of Christians, Hebrews, or religious body of which he may be a member, or any Judge or Justice of the Peace, or competent officer to whom this may come, he not knowing of any lawful impediments thereto, is hereby authorized and empowered to solemnize the rites of Matrimony between:

GROOM		AND	BRIDE	
1. Full Name	MARVIN DALE SPERLE		9. Full Name	PHYLLIS JEANNE JONES
2. Address:	Filer (City) Twin Falls (County) Idaho (State)		10. Address:	Halfway (City) Baker (County) Oregon (State)
3. Age 17	4. Color or Race W	5. Single X 6. Widowed 7. Divorced	11. Age 17	12. Color or Race W 13. Single X 14. Widowed 15. Divorced
8. Birthplace: City	Twin Falls State Idaho		16. Maiden Name if previously married	
			17. Birthplace: City	Dunsmuir State Calif

And to certify the same to said parties, or either of them under his hand and seal, in his ministerial or official capacity, and thereupon he is required to deliver this copy to the parties so married.

IN TESTIMONY WHEREOF, I have hereunto set my hand and affixed my official seal, at Twin Falls, Twin Falls County, Idaho, this 16th day of October, A.D. 1953.

T W STIVERS
Recorder
Elsie Crowley
Deputy

Marriage Certificate

I, A. J. Gordon, a Minister of the Gospel, residing at Boise, in the county of Ada in the State of Idaho, do certify that, in accordance with the authority on me conferred by the above license, I did on this 18th day of October, in the year A.D. 1953 at Twin Falls in the county of Twin Falls, in the State of Idaho, solemnize the rites of matrimony between Marvin Dale Sperle of Filer, in the county of Twin Falls, of the State of Idaho, and Phyllis Jeanne Jones of Halfway, in the county of Baker, of the state of Oregon, in the presence of Roger Wonenberg and Nancy Jones.

WITNESS My hand at the county aforesaid, this 18th day of October, A.D. 1953.

In the presence of:
Nancy Jones
and
Roger Wonenberg

A. J. Gordon

Date received by County Recorder OCT 20 1953; Signature T. W. Stivers County Recorder; Recorded Book 21, Page 125; Date Received by State Registrar NOV 12 1953

1306333

Marvin Dale Spurle

to

Phyllis Jeanne Jones

STATE OF IDAHO }
County of Twin Falls } ss.

I hereby certify that this instrument filed for record at the request of A. J. Gordon

11:31 o'clock, am. this OCT 20 1953

in my office and duly recorded in book 21 of Mortgages page 125.

J. W. Stevens
Ex-Officio Recorder

Deputy

Fee $

Return to

10-16

Department of Public Health
Division of Vital Statistics
Boise, Idaho

STATE OF IDAHO

State File No. 7044
County File No. 2308

County of Twin Falls

Marriage License

KNOW ALL MEN BY THIS CERTIFICATE: That any regularly ordained minister of the Gospel, authorized by the rites and usages of the church or denomination of Christians, Hebrews, or religious body of which he may be a member, or any Judge or Justice of the Peace, or competent officer to whom this may come, he not knowing of any lawful impediments thereto, is hereby authorized and empowered to solemnize the rites of Matrimony between:

GROOM		AND	BRIDE	
1. Full Name	JOHN BAUCH		9. Full Name	THELMA J BRUNET
2. Address:	Twin Falls (City) Twin Falls (County) Idaho (State)		10. Address:	Twin Falls (City) Twin Falls (County) Idaho (State)
3. Age 28	4. Color or Race W 5. Single X 6. Widowed 7. Divorced		11. Age 20	12. Color or Race W 13. Single X 14. Widowed 15. Divorced
8. Birthplace: City	St. Paul State Minnesota		16. Maiden Name if previously married	
			17. Birthplace: City	Sharon Springs State Kansas

And to certify the same to said parties, or either of them under his hand and seal, in his ministerial or official capacity, and thereupon he is required to deliver this copy to the parties so married.

IN TESTIMONY WHEREOF, I have hereunto set my hand and affixed my official seal, at Twin Falls Twin Falls County, Idaho, this 16th day of October, A.D. 19 53.

T W STIVERS
Recorder

Margaret Jones
Deputy

Marriage Certificate

I, Ray Eugene Crow, a Clergyman American Baptist Convention, residing at Twin Falls, in the county of Twin Falls in the State of Idaho, do certify that, in accordance with the authority on me conferred by the above license, I did on this 15th day of October, in the year A.D. 1953 at Twin Falls in the county of Twin Falls, in the State of Idaho, solemnize the rites of matrimony between John Bauch of Twin Falls, in the county of Twin Falls, of the State of Idaho, and Thelma J Brunet of Twin Falls, in the county of Twin Falls of the state of Idaho, in the presence of Vickie B. Kilton and Leon Brunet.

WITNESS My hand at the county aforesaid, this Fifteenth day of October, A.D. 1953.

In the presence of:
Vickie B. Kilton
and Leon Brunet

Ray Eugene Crow

Date received by County Recorder OCT 20 1953; Signature T. W. Stivers County Recorder; Recorded Book 21, Page 426; Date Received by State Registrar NOV 12 1953

(Use typewriter and/or black ink)

Officiant should send this copy back to the County Recorder immediately.

430634

John Bauch
to
Thelma J Burnet

STATE OF IDAHO }
County of Twin Falls } ss.

I hereby certify that this instrument filed for record at the request of Ray Eugene Crow 11:32 o'clock am this OCT 20 1953 in my office and duly recorded in book 21 of Mortgages page 126

T. W. Stivers
Ex-Officio Recorder

Deputy

Fee $

Return to

10-18

(Use typewriter and/or black ink)

Officiant should send this copy back to the County Recorder immediately.

Department of Public Health
Division of Vital Statistics
Boise, Idaho

STATE OF IDAHO

State File No. 7045
County File No. 2312

County of Twin Falls

Marriage License

KNOW ALL MEN BY THIS CERTIFICATE: That any regularly ordained minister of the Gospel, authorized by the rites and usages of the church or denomination of Christians, Hebrews, or religious body of which he may be a member, or any Judge or Justice of the Peace, or competent officer to whom this may come, he not knowing of any lawful impediments thereto, is hereby authorized and empowered to solemnize the rites of Matrimony between:

GROOM		AND	BRIDE	
1. Full Name	RICHARD THOMAS FREEMAN		9. Full Name	LOIS EVELYN SWAIN
2. Address:	Honolulu (City) Honolulu (County) Hawaii (State)		10. Address:	Honolulu (City) Honolulu (County) Hawaii (State)
3. Age 20	4. Color or Race W	5. Single X 6. Widowed 7. Divorced	11. Age 19	12. Color or Race W 13. Single X 14. Widowed 15. Divorced
8. Birthplace: City	Glendale State California		16. Maiden Name if previously married	
			17. Birthplace: City	Honolulu State Hawaii

And to certify the same to said parties, or either of them under his hand and seal, in his ministerial or official capacity, and thereupon he is required to deliver this copy to the parties so married.

IN TESTIMONY WHEREOF, I have hereunto set my hand and affixed my official seal, at Twin Falls, Twin Falls County, Idaho, this 21st day of October, A.D. 1953.

T W STIVERS
Recorder
Elsie Crowley
Deputy

Marriage Certificate

I, James O. Pumphrey, a Justice of the Peace residing at Twin Falls, in the county of Twin Falls in the State of Idaho, do certify that, in accordance with the authority on me conferred by the above license, I did on this 21st day of October in the year A.D. 1953 at Twin Falls in the county of Twin Falls, in the State of Idaho, solemnize the rites of matrimony between Richard Thomas Freeman of Honolulu in the county of Honolulu, of the State of Hawaii, and Lois Evelyn Swain of Honolulu in the county Honolulu of the state of Hawaii, in the presence of L.D. McCracken and Vhette E. Anderson

WITNESS My hand at the county aforesaid, this 21st day of October, A.D. 1953.

In the presence of:
L.D. McCracken
and Vivette E. Anderson

James O. Pumphrey

Date received by County Recorder 10-22-53 Signature T. W. STIVERS
By Elsie Crowley, Deputy

County Recorder; Recorded Book 21, Page 134; Date Received by State Registrar NOV 12 1953

MAY 6 1974

JUN 17 1958

430703

Richard Thomas Freeman

to

Lois Evelyn Swain

STATE OF IDAHO)
County of Twin Falls) ss.

I hereby certify that this instrument filed for record at the request of .....

J. O. Humphrey

2:10 o'clock PM this OCT 22 1953

in my office and duly recorded in book 21 of Marriages page 134

T. W. STIVERS

Ex-Officio Recorder

Elsie Moseley

Deputy

Fee $ --

Return to

10.21

(Use typewriter and/or black ink)

Officiant should send this copy back to the County Recorder immediately.

Department of Public Health
Division of Vital Statistics
Boise, Idaho

STATE OF IDAHO

State File No. 7046
County File No. 2311

County of Twin Falls

Marriage License

KNOW ALL MEN BY THIS CERTIFICATE: That any regularly ordained minister of the Gospel, authorized by the rites and usages of the church or denomination of Christians, Hebrews, or religious body of which he may be a member, or any Judge or Justice of the Peace, or competent officer to whom this may come, he not knowing of any lawful impediments thereto, is hereby authorized and empowered to solemnize the rites of Matrimony between:

GROOM		AND	BRIDE	
1. Full Name	ROBERT WAYNE MOLESWORTH		9. Full Name	MARGARET GENEVIEVE GRAHAM
2. Address:	Buhl (City) Twin Falls (County) Idaho (State)		10. Address:	Twin Falls (City) Twin Falls (County) Idaho (State)
3. Age	27	4. Color or Race W 5. Single X 6. Widowed 7. Divorced	11. Age	33 12. Color or Race W 13. Single 14. Widowed X 15. Divorced
8. Birthplace: City	Buhl	State Idaho	16. Maiden Name if previously married	Muscat
			17. Birthplace: City	Lewiston State Idaho

And to certify the same to said parties, or either of them under his hand and seal, in his ministerial or official capacity, and thereupon he is required to deliver this copy to the parties so married.

IN TESTIMONY WHEREOF, I have hereunto set my hand and affixed my official seal, at Twin Falls Twin Falls County, Idaho, this 17th day of October, A.D. 1953.

T W STIVERS
Recorder
Elsie Crossley
Deputy

Marriage Certificate

I, Matthew Connelly, a Catholic Priest, residing at Twin Falls, in the county of Twin Falls in the State of Idaho, do certify that, in accordance with the authority on me conferred by the above license, I did on this 23 day of October, in the year A.D. 1953 at Twin Falls in the county of Twin Falls, in the State of Idaho, solemnize the rites of matrimony between Robert Wayne Molesworth of Buhl, in the county of Twin Falls of the State of Idaho and Margaret Genevieve Graham of Twin Falls, in the county of Idaho Twin Falls of the state of Idaho, in the presence of Dale Molesworth and Mary Belveal.

WITNESS My hand at the county aforesaid, this 23 day of October, A.D. 1953.

In the presence of:
Dale Molesworth
and Mary Belveal

Matthew Connelly

Date received by County Recorder OCT 24 1953; Signature T. W. Stivers County Recorder; Recorded Book 21, Page 135; Date Received by State Registrar NOV 12 1953

130740

Robert Wayne Molsworth

to

Margaret Genevieve Graham

STATE OF IDAHO }
County of Twin Falls } ss.

I hereby certify that this instrumen
filed for record at the request of
Matthew Connolly.
9:39 o'clock, a.m. this OCT 24 1953
in my office and duly recorded in book
21 of Miscellaneous page 135

J. W. Stivers
Ex-Officio Recorder

Deputy

Fee $
Return to

(Use typewriter and/or black ink)

Officiant should send this copy back to the County Recorder immediately.

Department of Public Health
Division of Vital Statistics
Boise, Idaho

STATE OF IDAHO

State File No. 7047
County File No. 2315

County of TWIN FALLS

Marriage License

KNOW ALL MEN BY THIS CERTIFICATE: That any regularly ordained minister of the Gospel, authorized by the rites and usages of the church or denomination of Christians, Hebrews, or religious body of which he may be a member, or any Judge or Justice of the Peace, or competent officer to whom this may come, he not knowing of any lawful impediments thereto, is hereby authorized and empowered to solemnize the rites of Matrimony between:

GROOM		AND	BRIDE	
1. Full Name	EDWARD L. DUTTON		9. Full Name	NANCY B. MARTIN
2. Address:	Murtaugh (City) Twin Falls (County) Idaho (State)		10. Address:	Twin Falls (City) Twin Falls (County) Idaho (State)
3. Age 19	4. Color or Race W	5. Single X 6. Widowed 7. Divorced	11. Age 17	12. Color or Race W 13. Single X 14. Widowed 15. Divorced
8. Birthplace: City	Concordia State Kansas		16. Maiden Name if previously married	
			17. Birthplace: City	Twin Falls State Idaho

And to certify the same to said parties, or either of them under his hand and seal, in his ministerial or official capacity, and thereupon he is required to deliver this copy to the parties so married.

IN TESTIMONY WHEREOF, I have hereunto set my hand and affixed my official seal, at Twin Falls Twin Falls County, Idaho, this 23rd day of October A.D. 1953.

T.W. Stivers Recorder

Deputy

Marriage Certificate

I, MERYL E. NEMNICH, a MINISTER OF THE GOSPEL, residing at TWIN FALLS, in the county of TWIN FALLS in the State of Idaho, do certify that, in accordance with the authority on me conferred by the above license, I did on this 23rd day of OCTOBER, in the year A.D. 19 53 at TWIN FALLS in the county of TWIN FALLS, in the State of Idaho, solemnize the rites of matrimony between EDWARD L. DUTTON of MURTAUGH, in the county of TWIN FALLS, of the State of IDAHO, and NANCY B. MARTIN of TWIN FALLS, in the county of TWIN FALLS of the state of IDAHO, in the presence of DALE L. BOHLEN and MRS. STERLING O. MARTIN Jr.

WITNESS My hand at the county aforesaid, this 23rd day of OCTOBER, A.D. 19 53.

In the presence of: Dale L. Bohlen

and Mrs. Sterling O. Martin Jr.

Meryl E. Nemnich
Baptist U.B. Church

Date received by County Recorder OCT 26 1953; Signature T.W. Stivers County Recorder; Recorded Book 21, Page 139; Date Received by State Registrar NOV 12 1953

430754

Edward L. Dutton

to

Nancy B. Martin

STATE OF IDAHO }
County of Twin Falls } ss.

I hereby certify that this instrument filed for record at the request of Merle Nemnich 10:02 o'clock, am this OCT 26 1953 in my office and duly recorded in book 21 of Mortgages page 139

T. W. Stivers
Ex-Officio Recorder

Deputy

Fee $

Return to

10-23

Department of Public Health
Division of Vital Statistics
Boise, Idaho

STATE OF IDAHO

State File No. 7048
County File No. 2317

County of TWIN FALLS

Marriage License

KNOW ALL MEN BY THIS CERTIFICATE: That any regularly ordained minister of the Gospel, authorized by the rites and usages of the church or denomination of Christians, Hebrews, or religious body of which he may be a member, or any Judge or Justice of the Peace, or competent officer to whom this may come, he not knowing of any lawful impediments thereto, is hereby authorized and empowered to solemnize the rites of Matrimony between:

GROOM		AND	BRIDE	
1. Full Name	ED L. EVANS		9. Full Name	FLORENCE DE TOMASI
2. Address:	Ketchum (City) Blaine (County) Idaho (State)		10. Address:	Ketchum (City) Blaine (County) Idaho (State)
3. Age	39		11. Age	16
4. Color or Race	W		12. Color or Race	W
5. Single	X		13. Single	X
6. Widowed			14. Widowed	
7. Divorced			15. Divorced	
8. Birthplace: City	Huntsville		16. Maiden Name if previously married	
State	Utah		17. Birthplace: City	Greeley
			State	Colorado

And to certify the same to said parties, or either of them under his hand and seal, in his ministerial or official capacity, and thereupon he is required to deliver this copy to the parties so married.

IN TESTIMONY WHEREOF, I have hereunto set my hand and affixed my official seal,

at Twin Falls, Twin Falls County, Idaho,
this 23rd day of October A.D. 1953

T. W. Stivers Recorder

Deputy

Marriage Certificate

I, James O. Pumphrey, a Justice of the Peace,
residing at Twin Falls, in the county of Twin Falls in the State of Idaho, do certify
that, in accordance with the authority on me conferred by the above license, I did on this 23rd day of October,
in the year A.D. 19 53 at Twin Falls in the county of Twin Falls, in the State of Idaho,
solemnize the rites of matrimony between Ed L. Evans of Ketchum,
in the county of Blaine, of the State of Idaho,
and Florence De Tomasi of Ketchum, in the county of Blaine
of the state of Idaho, in the presence of Jack Reinisch and Nina De Tomasi.

WITNESS My hand at the county aforesaid, this 23rd day of October, A.D. 1953.

In the presence of:
Edna De Tomasi
and
Jack C. Reinisch

James O. Pumphrey

Date received by County Recorder OCT 26 1953; Signature T. W. Stivers County Recorder; Recorded Book 21, Page 140; Date Received by State Registrar NOV 12 1953

(Use typewriter and/or black ink)

Officiant should send this copy back to the County Recorder immediately.

330780

Ed L. Crane

to

Florence DeTomasi

STATE OF IDAHO }
County of Twin Falls } ss.

I hereby certify that this instrument filed for record at the request of .....
.....
4:50 o'clock p.m. this OCT 26 1953
in my office and duly recorded in book
21 of Mortgages page 140.
.....
Ex-Officio Recorder

.....
Deputy

Fee $.....
Return to
.....
.....

10-N-3

(Use typewriter and/or black ink)

Officiant should send this copy back to the County Recorder immediately.

Department of Public Health
Division of Vital Statistics
Boise, Idaho

STATE OF IDAHO

State File No. 7049
County File No. 2319

County of Twin Falls

Marriage License

KNOW ALL MEN BY THIS CERTIFICATE: That any regularly ordained minister of the Gospel, authorized by the rites and usages of the church or denomination of Christians, Hebrews, or religious body of which he may be a member, or any Judge or Justice of the Peace, or competent officer to whom this may come, he not knowing of any lawful impediments thereto, is hereby authorized and empowered to solemnize the rites of Matrimony between:

GROOM		BRIDE
1. Full Name	DONALD L DODSON	9. Full Name JANICE TATE
2. Address:	Kimberly (City) Twin Falls (County) Idaho (State)	10. Address: Kimberly (City) Twin Falls (County) Idaho (State)
3. Age 18. Color or Race W 5. Single X 6. Widowed 7. Divorced		11. Age 17 12. Color or Race W 13. Single X 14. Widowed 15. Divorced
8. Birthplace: City Kimberly State Idaho		16. Maiden Name if previously married 17. Birthplace: City Kimberly State Idaho

And to certify the same to said parties, or either of them under his hand and seal, in his ministerial or official capacity, and thereupon he is required to deliver this copy to the parties so married.

IN TESTIMONY WHEREOF, I have hereunto set my hand and affixed my official seal, at Twin Falls, Twin Falls County, Idaho, this 24th day of October, A.D. 19 53.

T W STIVERS
Recorder

Margaret Jones
Deputy

Marriage Certificate

I, Rev. Walter H. Wright, a Minister, residing at Twin Falls, in the county of Twin Falls in the State of Idaho, do certify that, in accordance with the authority on me conferred by the above license, I did on this 24th day of October, in the year A.D. 1953 at Kimberly in the county of Twin Falls, in the State of Idaho, solemnize the rites of matrimony between Donald L. Dodson of Kimberly, in the county of Twin Falls of the State of Idaho and Janice Tate of Kimberly in the county of Twin Falls of the state of Idaho, in the presence of Relatives and Friends.

WITNESS My hand at the county aforesaid, this 24th day of October, A.D. 1953

In the presence of: L L Dodson
and Birdie Dodson

Rev. Walter H. Wright

Date received by County Recorder OCT 26 1953; Signature T W Stivers County Recorder; Recorded Book 21, Page 141; Date Received by State Registrar NOV 12 1953

430782

Donald L. Dodson

to

Jamie Tate

STATE OF IDAHO }ss.
County of Twin Falls }

I hereby certify that this instrument filed for record at the request of Ken Walter H. Wright

9:56 o'clock am this OCT 26 1953

In my office and duly recorded in book 21 of Mortgages page 141

T. W. Stevens
Ex-Officio Recorder

Deputy

Fee $

Return to

10-24-53

Department of Public Health
Division of Vital Statistics
Boise, Idaho

STATE OF IDAHO

State File No. 7050
County File No. 2314

(Use typewriter and/or black ink)

County of TWIN FALLS

Marriage License

KNOW ALL MEN BY THIS CERTIFICATE: That any regularly ordained minister of the Gospel, authorized by the rites and usages of the church or denomination of Christians, Hebrews, or religious body of which he may be a member, or any Judge or Justice of the Peace, or competent officer to whom this may come, he not knowing of any lawful impediments thereto, is hereby authorized and empowered to solemnize the rites of Matrimony between:

GROOM		AND	BRIDE	
1. Full Name	JOHN D. WATERS		9. Full Name	MARTHA HUMPHREY
2. Address:	Twin Falls (City) Twin Falls (County) Idaho (State)		10. Address:	Twin Falls (City) Twin Falls (County) Idaho (State)
3. Age 33	4. Color or Race W	5. Single X 6. Widowed 7. Divorced	11. Age 35	12. Color or Race W 13. Single 14. Widowed 15. Divorced X
8. Birthplace: City	Twin Falls State Idaho		16. Maiden Name if previously married	Stanfield
			17. Birthplace: City	Alton State Kansas

And to certify the same to said parties, or either of them under his hand and seal, in his ministerial or official capacity, and thereupon he is required to deliver this copy to the parties so married.

IN TESTIMONY WHEREOF, I have hereunto set my hand and affixed my official seal, at Twin Falls, Twin Falls County, Idaho, this 22nd day of October A.D. 1953.

T.W. Stivers Recorder

Deputy

Marriage Certificate

I, Matthew Connelly, a Catholic Priest, residing at Twin Falls, in the county of Twin Falls in the State of Idaho, do certify that, in accordance with the authority on me conferred by the above license, I did on this 23 day of October, in the year A.D. 1953 at Twin Falls in the county of Twin Falls, in the State of Idaho, solemnize the rites of matrimony between John D. Waters of Twin Falls, in the county of Twin Falls of the State of Idaho, and Martha Humphrey of Twin Falls, in the county of Twin Falls of the state of Idaho, in the presence of George W. Blackwell and Norma Magee.

WITNESS My hand at the county aforesaid, this 23 day of October A.D. 1953.

In the presence of: George W. Blackwell
and Norma Magee

Matthew Connelly

Officiant should send this copy back to the County Recorder immediately.

Date received by County Recorder OCT 24 1953; Signature T.W. Stivers County Recorder; Recorded Book 41, Page 136; Date Received by State Registrar NOV 12 1953

130741

John A. Yates
to
Martha Humphrey,

STATE OF IDAHO }
County of Twin Falls } ss.

I hereby certify that this instrumen
filed for record at the request of
Matthias Connolly
9:40 o'clock, A.M. this OCT 24 1959
in my office and duly recorded in boo
21 Miscellaneous page 136
W. Stevens
Ex-Officio Recorder

Deputy

Fee $
Return to

(Use typewriter and/or black ink)

Officiant should send this copy back to the County Recorder immediately.

Department of Public Health
Division of Vital Statistics
Boise, Idaho

STATE OF IDAHO

State File No. 7051
County File No. 2316

County of Twin Falls

Marriage License

KNOW ALL MEN BY THIS CERTIFICATE: That any regularly ordained minister of the Gospel, authorized by the rites and usages of the church or denomination of Christians, Hebrews, or religious body of which he may be a member, or any Judge or Justice of the Peace, or competent officer to whom this may come, he not knowing of any lawful impediments thereto, is hereby authorized and empowered to solemnize the rites of Matrimony between:

GROOM		AND	BRIDE	
1. Full Name	ROY CHRIS WIEDENMAN		9. Full Name	LORENA NICHOLSON
2. Address:	Jerome (City) Jerome (County) Idaho (State)		10. Address:	Howe (City) Grayson (County) Texas (State)
3. Age 39	4. Color or Race W	5. Single X 6. Widowed 7. Divorced	11. Age 36	12. Color or Race W 13. Single X 14. Widowed 15. Divorced
8. Birthplace: City	Twin Falls State Idaho		16. Maiden Name if previously married	
			17. Birthplace: City	Howe State Texas

And to certify the same to said parties, or either of them under his hand and seal, in his ministerial or official capacity, and thereupon he is required to deliver this copy to the parties so married.

IN TESTIMONY WHEREOF, I have hereunto set my hand and affixed my official seal, at Twin Falls Twin Falls County, Idaho, this 23rd day of October, A.D. 1953.

T W STIVERS
Recorder

Deputy

Marriage Certificate

I, Ray Eugene Crow, a Clergyman, Am. Baptist Convention, residing at Twin Falls, in the county of Twin Falls in the State of Idaho, do certify that, in accordance with the authority on me conferred by the above license, I did on this 24th day of October, in the year A.D. 1953 at Twin Falls in the county of Twin Falls, in the State of Idaho, solemnize the rites of matrimony between Roy Chris Wiedenman of Jerome, in the county of Jerome, of the State of Idaho, and Lorena Nicholson of Howe, in the county of Grayson, of the state of Texas, in the presence of George Wiedenman and Anna Mae Laughlin

WITNESS My hand at the county aforesaid, this 24th day of October, A.D. 1953.

In the presence of:
George Wiedenman
and Anna Mae Laughlin

Ray Eugene Crow

Date received by County Recorder OCT 26 1953; Signature T. W. Stivers County Recorder. Recorded Book 21, Page 137; Date Received by State Registrar NOV 12 1953

130752

Roy Chris Wiedeman

+

Lorena Nicholson

STATE OF IDAHO }
County of Twin Falls } ss.

I hereby certify that this instrument filed for record at the request of Ray Eugene Crow

10:00 o'clock, A.M. this OCT 26 1953

in my office and duly recorded in book 21 of Marriages page 437

J. W. Stivers
Ex-Officio Recorder

Deputy

Fee $

Return to

10-24

Department of Public Health
Division of Vital Statistics
Boise, Idaho

STATE OF IDAHO

State File No. 7052
County File No. 2320

County of TWIN FALLS

Marriage License

KNOW ALL MEN BY THIS CERTIFICATE: That any regularly ordained minister of the Gospel, authorized by the rites and usages of the church or denomination of Christians, Hebrews, or religious body of which he may be a member, or any Judge or Justice of the Peace, or competent officer to whom this may come, he not knowing of any lawful impediments thereto, is hereby authorized and empowered to solemnize the rites of Matrimony between:

GROOM

1. Full Name: ENOCH SIMS
2. Address: Twin Falls (City) Twin Falls (County) Idaho (State)
3. Age 35 4. Color or Race W 5. Single ___ 6. Widowed ___ 7. Divorced X
8. Birthplace: City Butler State Missouri

AND

BRIDE

9. Full Name: FRIEDA TURNER
10. Address: Twin Falls (City) Twin Falls (County) Idaho (State)
11. Age 35 12. Color or Race W 13. Single ___ 14. Widowed ___ 15. Divorced X
16. Maiden Name if previously married Turner
17. Birthplace: City Hansen State Idaho

And to certify the same to said parties, or either of them under his hand and seal, in his ministerial or official capacity, and thereupon he is required to deliver this copy to the parties so married.

IN TESTIMONY WHEREOF, I have hereunto set my hand and affixed my official seal, at Twin Falls Twin Falls County, Idaho, this 24th day of October A.D. 1953.

T.W. Stivers Recorder

Deputy

Marriage Certificate

I, Ray Eugene Crow, a Clergyman, American Baptist Convention residing at Twin Falls, in the county of Twin Falls in the State of Idaho, do certify that, in accordance with the authority on me conferred by the above license, I did on this 25th day of October, in the year A.D. 1953 at Twin Falls in the county of Twin Falls, in the State of Idaho, solemnize the rites of matrimony between Enoch Sims of Twin Falls, in the county of Twin Falls, of the State of Idaho, and Frieda Turner of Twin Falls, in the county of Twin Falls of the state of Idaho, in the presence of Mrs. Carrie Turner and Mrs. R.E. Crow.

WITNESS My hand at the county aforesaid, this twenty-fifth day of October, A.D. 1953.

In the presence of:
Mrs. Carrie Turner
and Mrs. R.E. Crow

Ray Eugene Crow

Date received by County Recorder OCT 26 1953; Signature T.W. Stivers County Recorder; Recorded Book 21, Page 130; Date Received by State Registrar NOV 12 1953

(Use typewriter and/or black ink)

Officiant should send this copy back to the County Recorder immediately.

430753

Enoch Sims

to

Frida Turner

STATE OF IDAHO }
County of Twin Falls } ss.

I hereby certify that this instrument filed for record at the request of Ray Eugene Crow

10:01 o'clock, A.M. this OCT 26 1953

in my office and duly recorded in book 21 of Mortgages page 138

J. V. Stevens
Ex-Officio Recorder

Deputy

Fee $

Return to

10-25

Department of Public Health
Division of Vital Statistics
Boise, Idaho

STATE OF IDAHO

State File No. 7053
County File No. 2322

County of TWIN FALLS

Marriage License

KNOW ALL MEN BY THIS CERTIFICATE: That any regularly ordained minister of the Gospel, authorized by the rites and usages of the church or denomination of Christians, Hebrews, or religious body of which he may be a member, or any Judge or Justice of the Peace, or competent officer to whom this may come, he not knowing of any lawful impediments thereto, is hereby authorized and empowered to solemnize the rites of Matrimony between:

GROOM		AND	BRIDE	
1. Full Name	RALPH LEHMAN		9. Full Name	GEORGIA HANSHEW
2. Address:	Buhl (City) Twin Falls (County) Idaho (State)		10. Address:	Buhl (City) Twin Falls (County) Idaho (State)
3. Age 59 4. Color or Race W 5. Single ___ 6. Widowed ___ 7. Divorced X			11. Age 56 12. Color or Race W 13. Single ___ 14. Widowed ___ 15. Divorced X	
8. Birthplace: City ___ State	Poland		16. Maiden Name if previously married	Taylor
			17. Birthplace: City	Salasaw State Oklahoma

And to certify the same to said parties, or either of them under his hand and seal, in his ministerial or official capacity, and thereupon he is required to deliver this copy to the parties so married.

IN TESTIMONY WHEREOF, I have hereunto set my hand and affixed my official seal,

at Twin Falls, Twin Falls County, Idaho,
this 27th day of October, A.D. 1953.

T.W. Stivers Recorder

Deputy

Marriage Certificate

I, Everett M. Sweeley, a Probate Judge,
residing at Twin Falls, in the county of Twin Falls in the State of Idaho, do certify that, in accordance with the authority on me conferred by the above license, I did on this 27th day of October,
in the year A.D. 1953 at Twin Falls in the county of Twin Falls, in the State of Idaho,
solemnize the rites of matrimony between RALPH LEHMAN of Buhl,
in the county of Twin Falls, of the State of Idaho,
and GEORGIA HANSHEW of Buhl, in the county of Twin Falls
of the state of Idaho, in the presence of Nora Johnson and Mrs. Oga Lile.

WITNESS My hand at the county aforesaid, this 27th day of October, A.D. 1953.

In the presence of: Oga Lile

and Nora Johnson

Everett M. Sweeley

Date received by County Recorder OCT 27 1953; Signature T. W. Stivers County Recorder; Recorded Book 21, Page 142; Date Received by State Registrar NOV 12 1953

(Use typewriter and/or black ink)

Officiant should send this copy back to the County Recorder immediately.

430811

Ralph Lehman

to

Georgia Hansbew.

STATE OF IDAHO }
County of Twin Falls } ss.

I hereby certify that this instrument filed for record at the request of Everett Sweeley 4:45 o'clock, pm. this OCT 27 1953 in my office and duly recorded in Box 21 of Marriages page 142

T. W. Stivers
Ex-Officio Recorder

Dep.

Fee $

Return to

10-27

Department of Public Health
Division of Vital Statistics
Boise, Idaho

STATE OF IDAHO

State File No. 7054
County File No. 1156

(Use typewriter and/or black ink)

County of Valley

Marriage License

KNOW ALL MEN BY THIS CERTIFICATE: That any regularly ordained minister of the Gospel, authorized by the rites and usages of the church or denomination of Christians, Hebrews, or religious body of which he may be a member, or any Judge or Justice of the Peace, or competent officer to whom this may come, he not knowing of any lawful impediments thereto, is hereby authorized and empowered to solemnize the rites of Matrimony between:

GROOM		BRIDE
1. Full Name	Acel L. Leaf	9. Full Name Clydie Y. Nock
2. Address:	Horseshoe Bend (City) Boise (County) Idaho (State)	10. Address: Cascade (City) Valley (County) Idaho (State)
3. Age	27	11. Age 17
4. Color or Race	W	12. Color or Race W
5. Single		13. Single X
6. Widowed		14. Widowed
7. Divorced		15. Divorced
8. Birthplace: City	Lake Fork State Idaho	16. Maiden Name if previously married
		17. Birthplace: City Cascade State Idaho

And to certify the same to said parties, or either of them under his hand and seal, in his ministerial or official capacity, and thereupon he is required to deliver this copy to the parties so married.

IN TESTIMONY WHEREOF, I have hereunto set my hand and affixed my official seal,

at Cascade, Valley County, Idaho,
this 3rd day of October, A.D. 19 53.

Forest E. Robb
Recorder
By- Bertha C. Patterson
Deputy

Marriage Certificate

I, C. J. Krueger, a Lutheran pastor,
residing at Grangeville, in the county of Idaho in the State of Idaho, do certify that, in accordance with the authority on me conferred by the above license, I did on this 3rd day of October, in the year A.D. 19 53 at Grangeville in the county of Idaho, in the State of Idaho, solemnize the rites of matrimony between Acel L. Leaf of Horseshoe Bend, in the county of Boise, of the State of Idaho, and Clydie Y. Nock of Cascade, in the county of Valley of the state of Idaho, in the presence of George Blackburn and Winona Blackburn.

WITNESS My hand at the county aforesaid, this 3rd day of October, A.D. 19 53.

In the presence of:
George Blackburn
and Winona Blackburn

C. J. Krueger

Date received by County Recorder 10/7/53; Signature Forest E. Robb By- Bertha C. Patterson County Recorder; Recorded Book 2, Page 523; Date Received by State Registrar OCT 26 1953

Officiant should send this copy back to the County Recorder immediately.

45942

STATE OF IDAHO,)
County of Valley.) ss.

I hereby certify that this instrument was filed for record at the request of

E. J. Krueger

at 10 minutes past 9

o'clock A. M. this 7

day of Oct 1952

In my office and duly recorded in

Book 2 of Marriages

at Page 523

Forest E. Robb

Ex-Officio Recorder

By Bertha C. Patterson Deputy

Fees, $ Nil

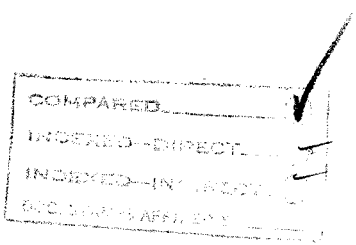

(Use typewriter and/or black ink)

Department of Public Health
Division of Vital Statistics
Boise, Idaho

STATE OF IDAHO

State File No. 7055
County File No.

County of Washington

Marriage License

KNOW ALL MEN BY THIS CERTIFICATE: That any regularly ordained minister of the Gospel, authorized by the rites and usages of the church or denomination of Christians, Hebrews, or religious body of which he may be a member, or any Judge or Justice of the Peace, or competent officer to whom this may come, he not knowing of any lawful impediments thereto, is hereby authorized and empowered to solemnize the rites of Matrimony between:

GROOM		BRIDE
1. Full Name	Robert Lewis Fountain	9. Full Name Lucy Maude Johnson
2. Address: City	Huntington	10. Address: City Huntington
County	Baker	County Baker
State	Oregon	State Oregon
3. Age	39	11. Age 27
4. Color or Race	W	12. Color or Race W
5. Single	X	13. Single X
6. Widowed		14. Widowed
7. Divorced		15. Divorced
8. Birthplace: City	Meridian	16. Maiden Name if previously married
State	Idaho	17. Birthplace: City Huntington
		State Oregon

AND

And to certify the same to said parties, or either of them under his hand and seal, in his ministerial or official capacity, and thereupon he is required to deliver this copy to the parties so married.

IN TESTIMONY WHEREOF, I have hereunto set my hand and affixed my official seal, at Weiser, Washington County, Idaho, this 22nd day of September, A.D. 1953.

Naomi Ross
Recorder
Nell M. Turner
Deputy

Marriage Certificate

I, Ralph A. Fuller, a Methodist Clergyman, residing at Weiser, in the county of Washington in the State of Idaho, do certify that, in accordance with the authority on me conferred by the above license, I did on this 22nd day of September, in the year A.D. 1953 at Weiser in the county of Washington in the State of Idaho, solemnize the rites of matrimony between Robert Lewis Fountain of Huntington, in the county of Baker, of the State of Oregon, and Lucy Maude Johnson of Huntington, in the county of Baker, of the state of Oregon, in the presence of Wm. J. Fuqua and Joyce L. Fuqua.

WITNESS My hand at the county aforesaid, this 22nd day of September, A.D. 1953

In the presence of:
William J. Fuqua
and Joyce L. Fuqua

(Rev.) Ralph A. Fuller
Pastor, Deal Memorial Meth. Ch.

Date received by County Recorder 10-16-53 Signature Naomi Ross County Recorder; Recorded Book 19, Page 292; Date Received by State Registrar NOV 19 1953

Officiant should send this copy back to the County Recorder immediately.

(Use typewriter and/or black ink)

Department of Public Health
Division of Vital Statistics
Boise, Idaho

STATE OF IDAHO

State File No. 7056
County File No.

County of Washington

Marriage License

KNOW ALL MEN BY THIS CERTIFICATE: That any regularly ordained minister of the Gospel, authorized by the rites and usages of the church or denomination of Christians, Hebrews, or religious body of which he may be a member, or any Judge or Justice of the Peace, or competent officer to whom this may come, he not knowing of any lawful impediments thereto, is hereby authorized and empowered to solemnize the rites of Matrimony between:

GROOM		AND	BRIDE	
1. Full Name	Bill G. Johnson		9. Full Name	Margaret Louise Walker
2. Address:	Weiser (City) Washington (County) Idaho (State)		10. Address:	Weiser (City) Washington (County) Idaho (State)
3. Age 23 4. Color or Race W 5. Single X 6. Widowed 7. Divorced			11. Age 18 12. Color or Race W 13. Single X 14. Widowed 15. Divorced	
8. Birthplace: City	Nampa State Idaho		16. Maiden Name if previously married	
			17. Birthplace: City	Weiser State Idaho

And to certify the same to said parties, or either of them under his hand and seal, in his ministerial or official capacity, and thereupon he is required to deliver this copy to the parties so married.

IN TESTIMONY WHEREOF, I have hereunto set my hand and affixed my official seal,

at Weiser, Washington County, Idaho,
this 1st day of October, A.D. 19 53.

Naomi Ross
Recorder

Nell M. Grover
Deputy

Marriage Certificate

I, Lavoy C. Loving, a Minister,
residing at Weiser, in the county of Washington in the State of Idaho, do certify
that, in accordance with the authority on me conferred by the above license, I did on this 4th day of October,
in the year A.D. 1953 at Weiser in the county of Washington, in the State of Idaho,
solemnize the rites of matrimony between Bill G. Johnson of Weiser,
in the county of Washington, of the State of Idaho,
and Margaret Louise Walker of Weiser, in the county of Washington,
of the state of Idaho, in the presence of Beth Johnson and Dick Pickett.

WITNESS My hand at the county aforesaid, this 4th day of October, A.D. 1953.

In the presence of:
Dick Puckett
and
Beth Johnson

Lavoy C. Loving

Date received by County Recorder 10-12-53; Signature Naomi Ross County Recorder; Recorded Book 16, Page 225; Date Received by State Registrar OCT 15 1953

Officiant should send this copy back to the County Recorder immediately.

(Use typewriter and/or black ink)

Officiant should send this copy back to the County Recorder immediately.

Department of Public Health
Division of Vital Statistics
Boise, Idaho

STATE OF IDAHO

State File No. 7057
County File No.

County of Washington

Marriage License

KNOW ALL MEN BY THIS CERTIFICATE: That any regularly ordained minister of the Gospel, authorized by the rites and usages of the church or denomination of Christians, Hebrews, or religious body of which he may be a member, or any Judge or Justice of the Peace, or competent officer to whom this may come, he not knowing of any lawful impediments thereto, is hereby authorized and empowered to solemnize the rites of Matrimony between:

GROOM		AND	BRIDE	
1. Full Name	Chas. H. Syfford		9. Full Name	Ruby Syfford
2. Address:	Ontario (City) Malheur (County) Oregon (State)		10. Address:	Ontario (City) Malheur (County) Oregon (State)
3. Age	48		11. Age	41
4. Color or Race	W		12. Color or Race	W
5. Single			13. Single	
6. Widowed			14. Widowed	
7. Divorced	X		15. Divorced	X
8. Birthplace: City	St. Paul		16. Maiden Name if previously married	Ruby Chesney
State	Minn.		17. Birthplace: City	Mound City
			State	Mo

And to certify the same to said parties, or either of them under his hand and seal, in his ministerial or official capacity, and thereupon he is required to deliver this copy to the parties so married.

IN TESTIMONY WHEREOF, I have hereunto set my hand and affixed my official seal,

at Weiser, Washington County, Idaho,
this 5th day of October, A.D. 19 53.

Naomi Ross
Recorder
Qraith Nutt
Deputy

Marriage Certificate

I, Oscar E. Hailey, a Probate Judge,
residing at Weiser, in the county of Washington in the State of Idaho, do certify
that, in accordance with the authority on me conferred by the above license, I did on this 5th, day of October,
in the year A.D. 19 53 at Weiser in the county of Washington, in the State of Idaho,
solemnize the rites of matrimony between Chas. H. Syfford of Ontario,
in the county of Malheur, of the State of Oregon,
and Ruby Syfford of Ontario, in the county of Malheur
of the state of Oregon, in the presence of Frank E. Hackler and ----------.

WITNESS My hand at the county aforesaid, this Fifth day of October, A.D. 19 53.

In the presence of:
Frank E Hackler
and ----------

Oscar E. Hailey
Probate Judge.

Date received by County Recorder 10-6-53; Signature Naomi Ross County Recorder; Recorded Book 16, Page 296; Date Received by State Registrar OCT 15 1953

Department of Public Health
Division of Vital Statistics
Boise, Idaho

STATE OF IDAHO

State File No. 7058
County File No.

(Use typewriter and/or black ink)

County of Washington

Marriage License

KNOW ALL MEN BY THIS CERTIFICATE: That any regularly ordained minister of the Gospel, authorized by the rites and usages of the church or denomination of Christians, Hebrews, or religious body of which he may be a member, or any Judge or Justice of the Peace, or competent officer to whom this may come, he not knowing of any lawful impediments thereto, is hereby authorized and empowered to solemnize the rites of Matrimony between:

GROOM		AND	BRIDE	
1. Full Name	Arthur C. Hubbard		9. Full Name	Neva L. Calderwood
2. Address:	Riggins (City) Idaho (County) Idaho (State)		10. Address:	Astoria (City) Clatsop (County) Oregon (State)
3. Age	26		11. Age	38
4. Color or Race	W		12. Color or Race	W
5. Single	X		13. Single	X
6. Widowed			14. Widowed	
7. Divorced			15. Divorced	
8. Birthplace: City	Fort Dodge		16. Maiden Name if previously married	
State	Iowa		17. Birthplace: City	Astoria
			State	Oregon

And to certify the same to said parties, or either of them under his hand and seal, in his ministerial or official capacity, and thereupon he is required to deliver this copy to the parties so married.

IN TESTIMONY WHEREOF, I have hereunto set my hand and affixed my official seal,

at Weiser, Washington County, Idaho,

this 6th day of October, A.D. 19 53.

Naomi Ross
Recorder

Nell M. Lower
Deputy

Marriage Certificate

I, Oscar E. Hailey, a Probate Judge, residing at Weiser, in the county of Washington in the State of Idaho, do certify that, in accordance with the authority on me conferred by the above license, I did on this 6th, day of October, in the year A.D. 1953 at Weiser in the county of Washington, in the State of Idaho, solemnize the rites of matrimony between Arthur C Hubbard of Riggins, in the county of Idaho, of the State of Idaho and Neva L. Calderwood of Astoria, in the county of Clatsop of the state of Oregon, in the presence of Frank Hackler and ----------

WITNESS My hand of the county aforesaid, this Sixth day of October, A.D. 19 53.

In the presence of:

Frank E. Hackler

and

Oscar E. Hailey
Probate Judge

Date received by County Recorder 10-7-53 Signature Naomi Ross County Recorder; Recorded Book 16, Page 297; Date Received by State Registrar OCT 15 1953

Officiant should send this copy back to the County Recorder immediately.

Department of Public Health
Division of Vital Statistics
Boise, Idaho

STATE OF IDAHO

State File No. 7059
County File No.

(Use typewriter and/or black ink)

County of Washington

Marriage License

KNOW ALL MEN BY THIS CERTIFICATE: That any regularly ordained minister of the Gospel, authorized by the rites and usages of the church or denomination of Christians, Hebrews, or religious body of which he may be a member, or any Judge or Justice of the Peace, or competent officer to whom this may come, he not knowing of any lawful impediments thereto, is hereby authorized and empowered to solemnize the rites of Matrimony between:

GROOM		AND	BRIDE	
1. Full Name	Harry James Townley		9. Full Name	Alta Grace Sargent
2. Address:	Weiser (City) Wash. (County) Idaho (State)		10. Address:	Weiser (City) Wash. (County) Idaho (State)
3. Age	25		11. Age	23
4. Color or Race	W		12. Color or Race	W
5. Single	X		13. Single	X
6. Widowed			14. Widowed	
7. Divorced			15. Divorced	
8. Birthplace: City	Weiser		16. Maiden Name if previously married	
State	Idaho		17. Birthplace: City	Condon
			State	Oregon

And to certify the same to said parties, or either of them under his hand and seal, in his ministerial or official capacity, and thereupon he is required to deliver this copy to the parties so married.

IN TESTIMONY WHEREOF, I have hereunto set my hand and affixed my official seal,

at Weiser, Washington County, Idaho,

this 7th day of October, A.D. 19 53.

Naomi Rose
Recorder

Deputy

Marriage Certificate

I, Larry C. Loring, a Congregational Minister,

residing at Weiser, in the county of Washington in the State of Idaho, do certify that, in accordance with the authority on me conferred by the above license, I did on this 7th day of October, in the year A.D. 1953 at Weiser in the county of Washington, in the State of Idaho, solemnize the rites of matrimony between Harry James Townley of Weiser, in the county of Washington, of the State of Idaho, and Alta Grace Sargent of Weiser, in the county of Washington of the state of Idaho, in the presence of Mrs. Vesta M. Billick and Grant W. Townley, Jr.

WITNESS My hand at the county aforesaid, this 7th day of October, A.D. 1953.

In the presence of:
Mrs. Vesta M. Billick
and Frank H. Townley Jr.

Larry C. Loring

Date received by County Recorder 10-12-53; Signature Naomi Rose County Recorder; Recorded Book 16, Page 298; Date Received by State Registrar OCT 15 1953

Officiant should send this copy back to the County Recorder immediately.

(Use typewriter and/or black ink)

Officiant should send this copy back to the County Recorder immediately.

Department of Public Health
Division of Vital Statistics
Boise, Idaho

STATE OF IDAHO

State File No. 7060
County File No.

County of Washington

Marriage License

KNOW ALL MEN BY THIS CERTIFICATE: That any regularly ordained minister of the Gospel, authorized by the rites and usages of the church or denomination of Christians, Hebrews, or religious body of which he may be a member, or any Judge or Justice of the Peace, or competent officer to whom this may come, he not knowing of any lawful impediments thereto, is hereby authorized and empowered to solemnize the rites of Matrimony between:

GROOM

1. Full Name: Fred Steinbruck
2. Address: Riggins (City) Idaho (County) Idaho (State)
3. Age 60 4. Color or Race W 5. Single ___ 6. Widowed ___ 7. Divorced X
8. Birthplace: City Aboline State Kansas

AND

BRIDE

9. Full Name: Bertha Andersen
10. Address: Columbus (City) Cherokee (County) Kansas (State)
11. Age 63 12. Color or Race W 13. Single ___ 14. Widowed ___ 15. Divorced X
16. Maiden Name if previously married: Meadeor
17. Birthplace: City Granby State Missouri

And to certify the same to said parties, or either of them under his hand and seal, in his ministerial or official capacity, and thereupon he is required to deliver this copy to the parties so married.

IN TESTIMONY WHEREOF, I have hereunto set my hand and affixed my official seal, at Weiser, Washington County, Idaho, this 8th day of October, A.D. 19 53.

Naomi Rose
Recorder

Deputy

Marriage Certificate

I, Oscar E. Hailey, a Probate Judge, residing at Weiser, in the county of Washington in the State of Idaho, do certify that, in accordance with the authority on me conferred by the above license, I did on this 8th, day of October, in the year A.D. 19 53 at Weiser in the county of Washington, in the State of Idaho, solemnize the rites of matrimony between Fred Steinbruck of Riggins, in the county of Idaho, of the State of Idaho, and Bertha Anderson of Columbia, in the county of Cherokee of the state of Missouri, in the presence of Frank E. Hackler and ----------.

WITNESS My hand at the county aforesaid, this Eighth day of October, A.D. 19 53.

In the presence of:
Frank E. Hackler
and

Oscar E. Hailey
Probate Judge

Date received by County Recorder 10-8-53; Signature Naomi Rose County Recorder; Recorded Book 16, Page 299; Date Received by State Registrar OCT 15 1953

(Use typewriter and/or black ink)

Department of Public Health
Division of Vital Statistics
Boise, Idaho

STATE OF IDAHO

State File No. 7061
County File No.

County of Washington

Marriage License

KNOW ALL MEN BY THIS CERTIFICATE: That any regularly ordained minister of the Gospel, authorized by the rites and usages of the church or denomination of Christians, Hebrews, or religious body of which he may be a member, or any Judge or Justice of the Peace, or competent officer to whom this may come, he not knowing of any lawful impediments thereto, is hereby authorized and empowered to solemnize the rites of Matrimony between:

GROOM AND BRIDE

1. Full Name Preston E. Bouma
2. Address: Seattle (City) King (County) Washington (State)
3. Age 30 4. Color or Race W 5. Single X 6. Widowed ___ 7. Divorced ___
8. Birthplace: City Hull, N State N. Dak.

9. Full Name Charlene Bogart
10. Address: Seattle (City) King (County) Washington (State)
11. Age 23 12. Color or Race W 13. Single X 14. Widowed ___ 15. Divorced ___
16. Maiden Name if previously married ___
17. Birthplace: City Hutchinson State Kansas

And to certify the same to said parties, or either of them under his hand and seal, in his ministerial or official capacity, and thereupon he is required to deliver this copy to the parties so married.

IN TESTIMONY WHEREOF, I have hereunto set my hand and affixed my official seal, at Weiser, Washington County, Idaho, this 10th day of October, A.D. 1953.

Naomi Ross
Recorder

Ardith Witte
Deputy

Marriage Certificate

I, Larry E. Loving, a Congregational Minister, residing at Weiser, in the county of Washington in the State of Idaho, do certify that, in accordance with the authority on me conferred by the above license, I did on this 10th day of October, in the year A.D. 1953 at Weiser in the county of Washington, in the State of Idaho, solemnize the rites of matrimony between Preston E. Bouma of Seattle, in the county of King, of the State of Washington, and Charlene Bogart of Seattle, in the county of King of the state of Washington, in the presence of Mr. Larry E. Loving and Mr. Ruth B. Wilson.

WITNESS My hand at the county aforesaid, this 10th day of October, A.D. 1953.

In the presence of
Ruth B. Wilson
and Mrs. Larry Loving

Larry E. Loving

Date received by County Recorder 10-12-53; Signature Naomi Ross County Recorder; Recorded Book 16, Page 300; Date Received by State Registrar OCT 15 1953

Officiant should send this copy back to the County Recorder immediately.

(Use typewriter and/or black ink)

Department of Public Health
Division of Vital Statistics
Boise, Idaho

STATE OF IDAHO

State File No. 7062
County File No.

County of Washington

Marriage License

KNOW ALL MEN BY THIS CERTIFICATE: That any regularly ordained minister of the Gospel, authorized by the rites and usages of the church or denomination of Christians, Hebrews, or religious body of which he may be a member, or any Judge or Justice of the Peace, or competent officer to whom this may come, he not knowing of any lawful impediments thereto, is hereby authorized and empowered to solemnize the rites of Matrimony between:

GROOM		AND	BRIDE	
1. Full Name	Carl Davis		9. Full Name	Bonita LeClair
2. Address:	Cambridge (City) Washington (County) Idaho (State)		10. Address:	Cambridge (City) Washington (County) Idaho (State)
3. Age	16		11. Age	14
4. Color or Race	W		12. Color or Race	W
5. Single	X		13. Single	X
6. Widowed			14. Widowed	
7. Divorced			15. Divorced	
8. Birthplace: City	Casper		16. Maiden Name if previously married	
State	Wyoming		17. Birthplace: City	Rochester
			State	Washington

And to certify the same to said parties, or either of them under his hand and seal, in his ministerial or official capacity, and thereupon he is required to deliver this copy to the parties so married.

IN TESTIMONY WHEREOF, I have hereunto set my hand and affixed my official seal,

at Weiser, Washington County, Idaho,
this 16th day of October, A.D. 19 53.

Naomi Ross
Recorder
Nell M. Lower
Deputy

Marriage Certificate

I, Jos. T. Gallagher, a Justice of the Peace,
residing at Weiser, in the county of Washington in the State of Idaho, do certify
that, in accordance with the authority on me conferred by the above license, I did on this 17 day of Oct.,
in the year A.D. 19 53 at Weiser in the county of Washington, in the State of Idaho,
solemnize the rites of matrimony between Carl Davis of Cambridge,
in the county of Washington, of the State of Idaho,
and Bonita LeClair of Cambridge, in the county of Washington
of the state of Idaho, in the presence of Melvin Van Landingham and Linita Armacost.

WITNESS My hand at the county aforesaid, this 17th day of October, A.D. 19 53.

In the presence of:
Melvin Van Landingham
and Linita Armacost

Joseph T. Gallagher
Justice of the Peace

Date received by County Recorder 10-22-53; Signature Naomi Ross County Recorder; Recorded Book 11 Page 301; Date Received by State Registrar NOV 19 1953

(Officiant should send this copy back to the County Recorder immediately.)

(Use typewriter and/or black ink)

Officiant should send this copy back to the County Recorder immediately.

Department of Public Health
Division of Vital Statistics
Boise, Idaho

STATE OF IDAHO

State File No. 7063
County File No.

County of Washington

Marriage License

KNOW ALL MEN BY THIS CERTIFICATE: That any regularly ordained minister of the Gospel, authorized by the rites and usages of the church or denomination of Christians, Hebrews, or religious body of which he may be a member, or any Judge or Justice of the Peace, or competent officer to whom this may come, he not knowing of any lawful impediments thereto, is hereby authorized and empowered to solemnize the rites of Matrimony between:

GROOM		AND	BRIDE	
1. Full Name	Donald Butson		9. Full Name	Colleen Morey
2. Address:	Seattle (City) King (County) Washington (State)		10. Address	Seattle (City) King (County) Washington (State)
3. Age	31		11. Age	26
4. Color or Race	W		12. Color or Race	W
5. Single			13. Single	
6. Widowed			14. Widowed	
7. Divorced	X		15. Divorced	X
8. Birthplace: City	Baker		16. Maiden Name if previously married	Morey
State	Oregon		17. Birthplace: City	Seattle
			State	Washington

And to certify the same to said parties, or either of them under his hand and seal, in his ministerial or official capacity, and thereupon he is required to deliver this copy to the parties so married.

IN TESTIMONY WHEREOF, I have hereunto set my hand and affixed my official seal, at Weiser, Washington County, Idaho, this 16th day of October, A.D. 1953.

Naomi Ross
Recorder

Bettie Brummett
Deputy

Marriage Certificate

I, Stanley E. Andrews, a Methodist minister, residing at Payette, in the county of Payette in the State of Idaho, do certify that, in accordance with the authority on me conferred by the above license, I did on this 16 day of October, in the year A.D. 1953 at Payette in the county of Payette, in the State of Idaho, solemnize the rites of matrimony between Donald Butson of Seattle, in the county of King, of the State of Washington, and Colleen Morey of Seattle, in the county of Kinge of the state of Washington, in the presence of James L. Butson and Carolyn Butson.

WITNESS My hand at the county aforesaid, this 16th day of October, A.D. 1953.

In the presence of:
James L. Butson
and
Carolyn Butson

Stanley E. Andrews

Date received by County Recorder 11-20-53 Signature Naomi Ross County Recorder; Recorded Book 16, Page 307; Date Received by State Registrar NOV 19 1953

(Use typewriter and/or black ink)

Department of Public Health
Division of Vital Statistics
Boise, Idaho

STATE OF IDAHO

State File No. 7064
County File No.

County of Washington

Marriage License

KNOW ALL MEN BY THIS CERTIFICATE: That any regularly ordained minister of the Gospel, authorized by the rites and usages of the church or denomination of Christians, Hebrews, or religious body of which he may be a member, or any Judge or Justice of the Peace, or competent officer to whom this may come, he not knowing of any lawful impediments thereto, is hereby authorized and empowered to solemnize the rites of Matrimony between:

GROOM		AND	BRIDE	
1. Full Name	Walter W.Turnipseed		9. Full Name	Hazel Shelby
2. Address:	Weiser (City) Wash. (County) Idaho (State)		10. Address:	Weiser (City) Wash. (County) Idaho (State)
3. Age 44	4. Color or Race W	5. Single X 6. Widowed 7. Divorced	11. Age 35	12. Color or Race W 13. Single 14. Widowed 15. Divorced X
8. Birthplace: City	Council State Idaho		16. Maiden Name if previously married	Watson
			17. Birthplace: City	Shelly State Idaho

And to certify the same to said parties, or either of them under his hand and seal, in his ministerial or official capacity, and thereupon he is required to deliver this copy to the parties so married.

IN TESTIMONY WHEREOF, I have hereunto set my hand and affixed my official seal,

at Weiser, Washington County, Idaho,
this 20th day of October, A.D. 1953.

Naomi Rose
Recorder

Deputy

Marriage Certificate

I, W.H.Fleisher., a Justice of the Peace.,
residing Weiser, in the county of Washington in the State of Idaho, do certify
that, in accordance with the authority on me conferred by the above license, I did on this 20th day of October,
in the year A.D. 1953 at , in the county of Washington, in the State of Idaho,
solemnize the rites of matrimony between Walter W Turnipseed of Weiser,
in the county of Washington, of the State of Idaho,
and Hazel Shelby of Weiser, in the county of Washington
of the state of Idaho, in the presence of Byron F Hallett, and Mrs Byron Hallett.

WITNESS My hand at the county aforesaid, this 20th day of October 1953, A.D. 19 53.

In the presence of:
Byron F Hallett
and

William H Fleisher.

Officiant should send this copy back to the County Recorder immediately.

Date received by County Recorder 10-20-53; Signature Naomi Rose County Recorder; Recorded Book 14, Page 303; Date Received by State Registrar NOV 19 1953

(Use typewriter and/or black ink)

Officiant should send this copy back to the County Recorder immediately.

Department of Public Health
Division of Vital Statistics
Boise, Idaho

STATE OF IDAHO

State File No. 7065
County File No.

County of WASHINGTON

Marriage License

KNOW ALL MEN BY THIS CERTIFICATE: That any regularly ordained minister of the Gospel, authorized by the rites and usages of the church or denomination of Christians, Hebrews, or religious body of which he may be a member, or any Judge or Justice of the Peace, or competent officer to whom this may come, he not knowing of any lawful impediments thereto, is hereby authorized and empowered to solemnize the rites of Matrimony between:

GROOM		BRIDE	
1. Full Name	Rex D. Jones	9. Full Name	Sharon Gay Wright
2. Address:	Cambridge (City) Washington (County) Idaho (State)	10. Address:	Council (City) Adams (County) Idaho (State)
3. Age	23	11. Age	19
4. Color or Race	W	12. Color or Race	W
5. Single	X	13. Single	X
6. Widowed		14. Widowed	
7. Divorced		15. Divorced	
8. Birthplace: City	New Meadows	16. Maiden Name if previously married	
State	Idaho	17. Birthplace: City	Lewisville
		State	Idaho

And to certify the same to said parties, or either of them under his hand and seal, in his ministerial or official capacity, and thereupon he is required to deliver this copy to the parties so married.

IN TESTIMONY WHEREOF, I have hereunto set my hand and affixed my official seal, at Weiser, Washington County, Idaho, this 22nd day of October, A.D. 19 53.

Naomi Ross
Recorder
Bettie Drummett
Deputy

Marriage Certificate

I, Carol A. Fuchs, a Elder of the L.D.S. Church, residing at Midvale, in the county of Washington in the State of Idaho, do certify that, in accordance with the authority on me conferred by the above license, I did on this 24th day of October, in the year A.D. 1953 at Council in the county of Adams, in the State of Idaho, solemnize the rites of matrimony between Rex D. Jones of Cambridge, in the county of Washington, of the State of Idaho, and Sharon Gay Wright of Council, in the county of Adams of the state of Idaho, in the presence of Mary Jo ann Wright and Richard R. Jones.

WITNESS My hand at the county aforesaid, this 24th day of October, A.D. 19 53.

In the presence of:
Mary Jo ann Wright
and Richard R Jones

Carol A Fuchs

Date received by County Recorder 10-27-53; Signature Naomi Ross. County Recorder; Recorded Book 16, Page 304 Date Received by State Registrar NOV 19 1953

(Use typewriter and/or black ink)

Officiant should send this copy back to the County Recorder immediately.

Department of Public Health
Division of Vital Statistics
Boise, Idaho

STATE OF IDAHO

State File No. 7066
County File No.

County of Washington

Marriage License

KNOW ALL MEN BY THIS CERTIFICATE: That any regularly ordained minister of the Gospel, authorized by the rites and usages of the church or denomination of Christians, Hebrews, or religious body of which he may be a member, or any Judge or Justice of the Peace, or competent officer to whom this may come, he not knowing of any lawful impediments thereto, is hereby authorized and empowered to solemnize the rites of Matrimony between:

GROOM		AND	BRIDE	
1. Full Name	Hidero Toji		9. Full Name	Hatsuyo Shigihara
2. Address:	Weiser (City) Washington (County) Idaho (State)		10. Address:	Rexburg (City) Madison (County) Idaho (State)
3. Age	48		11. Age	34
4. Color or Race	J		12. Color or Race	J
5. Single	X		13. Single	
6. Widowed			14. Widowed	X
7. Divorced			15. Divorced	
8. Birthplace: City	State Japan		16. Maiden Name if previously married	Shigihara
			17. Birthplace: City	Rexburg State Idaho

And to certify the same to said parties, or either of them under his hand and seal, in his ministerial or official capacity, and thereupon he is required to deliver this copy to the parties so married.

IN TESTIMONY WHEREOF, I have hereunto set my hand and affixed my official seal, at Weiser, Washington County, Idaho, this 29th day of October, A.D. 19 53.

Naomi Ross
Recorder
Bertie Brummett
Deputy

Marriage Certificate

I, Rev. Tesshin Shibata, a Minister residing at Ontario, in the county of Malheur in the State of ~~Idaho~~ Oregon, do certify that, in accordance with the authority on me conferred by the above license, I did on this 30th day of October, in the year A.D. 1953 at Rt 1, Weiser in the county of Washington, in the State of Idaho, solemnize the rites of matrimony between Hidero Toji of Weiser, in the county of Washington, of the State of Idaho, and Hatsuyo Shigihara of Rexburg, in the county of Madison of the state of Idaho, in the presence of D. Morimoto and Frank Uriu.

WITNESS My hand at the county aforesaid, this 30th day of October, A.D. 1953.

In the presence of
D. Morimoto
and
Frank Uriu

Rev Tesshin Shibata
Rt 1 Box 449, Ontario, Oregon.

Date received by County Recorder 11-4-53 Signature Naomi Ross County Recorder; Recorded Book 16, Page 305; Date Received by State Registrar NOV 19 1953

Department of Public Health
Division of Vital Statistics
Boise, Idaho

STATE OF IDAHO

State File No. 7067
County File No. 28635

(Use typewriter and/or black ink)

County of Ada

Marriage License

KNOW ALL MEN BY THIS CERTIFICATE: That any regularly ordained minister of the Gospel, authorized by the rites and usages of the church or denomination of Christians, Hebrews, or religious body of which he may be a member, or any Judge or Justice of the Peace, or competent officer to whom this may come, he not knowing of any lawful impediments thereto, is hereby authorized and empowered to solemnize the rites of Matrimony between:

GROOM		AND	BRIDE	
1. Full Name	Lennie Jack Smith		9. Full Name	LaNora Chadwick
2. Address:	Vale (City) Malheur (County) Oregon (State)		10. Address:	Vale (City) Malheur (County) Oregon (State)
3. Age 21	4. Color or Race W 5. Single 6. Widowed 7. Divorced X		11. Age 17	12. Color or Race W 13. Single X 14. Widowed 15. Divorced
8. Birthplace: City	Clatskanie State Oregon		16. Maiden Name if previously married	
			17. Birthplace: City	American Fork State Utah

And to certify the same to said parties, or either of them under his hand and seal, in his ministerial or official capacity, and thereupon he is required to deliver this copy to the parties so married.

IN TESTIMONY WHEREOF, I have hereunto set my hand and affixed my official seal,

at Boise, Ada County, Idaho,
this 2 day of November, A.D. 1953.

Vern Thomas
Recorder.
Gwen Smith
Deputy

Marriage Certificate

I, J.M.Lampert, a Justice of the peace,
residing at Boise, in the county of Ada in the State of Idaho, do certify that, in accordance with the authority on me conferred by the above license, I did on this 2nd day of November, in the year A.D. 1953 at Boise in the county of Ada, in the State of Idaho, solemnize the rites of matrimony between Lennie Jack Smith of Vale, in the county of Malheur, of the State of Oregon, and LaNora Chadwick of Vale, in the county of Malheur of the state of Oregon, in the presence of Mrs John Tuning and Clara Ash Chadwick.

WITNESS My hand at the county aforesaid, this 2nd day of November, A.D. 1953.

In the presence of:
Mrs. John Tuning
and Clara Ash Chadwick

J.M. Lampert

Officiant should send this copy back to the County Recorder immediately.

Date received by County Recorder NOV 4 1953 Signature VERN THOMAS County Recorder; Recorded Book 47, Page 566; Date Received by State Registrar NOV 18 1953

352518

STATE OF IDAHO, }
COUNTY OF ADA } ss.

I hereby certify that this instrument was filed for record at the request of

J M Pamport

at 08 minutes past 9

o'clock A M., this 4

day of Nov, 1953 in my office, and duly recorded in Book 47

of Marriage Record on

page 566

Vern Thomas

Ex-Officio Recorder.

By Mary J Stucks

Deputy.

Fees

Compared

Department of Public Health
Division of Vital Statistics
Boise, Idaho

STATE OF IDAHO

State File No. 7068
County File No. 26656

County of Ada

Marriage License

KNOW ALL MEN BY THIS CERTIFICATE: That any regularly ordained minister of the Gospel, authorized by the rites and usages of the church or denomination of Christians, Hebrews, or religious body of which he may be a member, or any Judge or Justice of the Peace, or competent officer to whom this may come, he not knowing of any lawful impediments thereto, is hereby authorized and empowered to solemnize the rites of Matrimony between:

GROOM AND BRIDE

1. Full Name Edward James Nelson
2. Address: Boise (City) Ada (County) Idaho (State)
3. Age 45 4. Color or Race W 5. Single ___ 6. Widowed ___ 7. Divorced X
8. Birthplace: City Star State Idaho

9. Full Name Dorothy DeEtta Wilson
10. Address: Boise (City) Ada (County) Idaho (State)
11. Age 38 12. Color or Race W 13. Single ___ 14. Widowed X 15. Divorced ___
16. Maiden Name if previously married Sorensen
17. Birthplace: City Mountain Home State Utah

And to certify the same to said parties, or either of them under his hand and seal, in his ministerial or official capacity, and thereupon he is required to deliver this copy to the parties so married.

IN TESTIMONY WHEREOF, I have hereunto set my hand and affixed my official seal, at Boise, Ada County, Idaho, this 4 day of November, A.D. 1953.

Vern Thomas
Recorder

Gwen Smith
Deputy

Marriage Certificate

I, Thomas R. Stratton, a Minister, residing at Boise, in the county of Ada in the State of Idaho, do certify that, in accordance with the authority on me conferred by the above license, I did on this 4th day of November, in the year A.D. 1953 at Boise in the county of Ada, in the State of Idaho, solemnize the rites of matrimony between Edward James Nelson of Boise, in the county of Ada, of the State of Idaho, and Dorothy DeEtta Wilson of Boise, in the county of Ada of the state of Idaho, in the presence of ___ and ___.

WITNESS My hand at the county aforesaid, this 4th day of November, A.D. 1953.

In the presence of:
Margie King
and Wm. N. Stokes

Thomas R. Stratton

Date received by County Recorder NOV 5 1953; Signature VERN THOMAS County Recorder; Recorded Book 47, Page 566; Date Received by State Registrar NOV 18 1953

(Use typewriter and/or black ink)

Officiant should send this copy back to the County Recorder immediately.

352571

STATE OF IDAHO, }
COUNTY OF ADA }

I hereby certify that [illegible]
was filed for [illegible]
Thomas [illegible]
at 11 minutes [illegible] 7
o'clock ~~A.M.~~, this 5
day of Nov 1953
office, and duly recorded in book 47
of Marriage Record
page 566

Vern Thomas
[illegible]

By Mabel J. Steele
Deputy

Fees

Department of Public Health
Division of Vital Statistics
Boise, Idaho

STATE OF IDAHO

State File No. 7069
County File No. 26001

(Use typewriter and/or black ink)

County of Ada

Marriage License

KNOW ALL MEN BY THIS CERTIFICATE: That any regularly ordained minister of the Gospel, authorized by the rites and usages of the church or denomination of Christians, Hebrews, or religious body of which he may be a member, or any Judge or Justice of the Peace, or competent officer to whom this may come, he not knowing of any lawful impediments thereto, is hereby authorized and empowered to solemnize the rites of Matrimony between:

GROOM			AND	BRIDE		
1. Full Name	Robert Nels Thompson			9. Full Name	Mildred Louise Munter	
2. Address:	Oakridge (City)	Lane (County)	Oregon (State)	10. Address:	Lansing (City)	Ingham (County)	Michigan (State)
3. Age 28	4. Color or Race W	5. Single X	6. Widowed	7. Divorced	11. Age 25	12. Color or Race W	13. Single X	14. Widowed	15. Divorced
8. Birthplace: City	LaCrosse	State	Wisconsin	16. Maiden Name if previously married					
				17. Birthplace: City	Lansing	State	Michigan		

And to certify the same to said parties, or either of them under his hand and seal, in his ministerial or official capacity, and thereupon he is required to deliver this copy to the parties so married.

IN TESTIMONY WHEREOF, I have hereunto set my hand and affixed my official seal, at Boise, Ada County, Idaho, this 5 day of November, A.D. 1953.

Vern Thomas
Recorder.
Gwen Smith
Deputy

Marriage Certificate

I, Victor L. Meyer, a minister, residing at Boise, in the county of Ada in the State of Idaho, do certify that, in accordance with the authority on me conferred by the above license, I did on this 5 day of November, in the year A.D. 1953 at Boise in the county of Ada, in the State of Idaho, solemnize the rites of matrimony between Robert Nels Thompson of Oakridge, in the county of Lane, of the State of Oregon, and Mildred Louise Munter of Lansing, in the county of Ingham of the state of Michigan, in the presence of Mrs. V. L. Meyer and Mrs. Ray Staving.

WITNESS My hand at the county aforesaid, this 5 day of November, A.D. 1953.

In the presence of:
Mrs. V. L. Meyer
and Mrs. Ray Staving

Victor L. Meyer

Date received by County Recorder NOV 9 1953; Signature VERN THO... County Recorder; Recorded Book 47, Page 56; Date Received by State Registrar NOV 18 1953

Officiant should send this copy back to the County Recorder immediately.

352671

STATE OF IDAHO }
COUNTY OF ADA } ss.

I hereby certify that the within instrument was filed for record at the request of

Victor A. Meyer

at 17 minutes past 9

o'clock A.M. this 9

day of April 1952 in my

office and duly recorded in book 44

of Marriage Records

page 569

Tom Thomas

County Recorder.

By Mabel J. Steele

Deputy.

Fee: _____

Compared

Department of Public Health
Division of Vital Statistics
Boise, Idaho

STATE OF IDAHO

State File No. 7070
County File No. 20659

(Use typewriter and/or black ink)

County of Ada

Marriage License

KNOW ALL MEN BY THIS CERTIFICATE: That any regularly ordained minister of the Gospel, authorized by the rites and usages of the church or denomination of Christians, Hebrews, or religious body of which he may be a member, or any Judge or Justice of the Peace, or competent officer to whom this may come, he not knowing of any lawful impediments thereto, is hereby authorized and empowered to solemnize the rites of Matrimony between:

GROOM		AND	BRIDE	
1. Full Name	Harry Stephen Francis		9. Full Name	Mildred Francis
2. Address:	Boise (City) Ada (County) Idaho (State)		10. Address:	Boise (City) Ada (County) Idaho (State)
3. Age 48	4. Color or Race W	5. Single ___ 6. Widowed ___ 7. Divorced X	11. Age 48	12. Color or Race W 13. Single ___ 14. Widowed X 15. Divorced ___
8. Birthplace: City	North Powder State Oregon		16. Maiden Name if previously married	
			17. Birthplace: City	Alpha State Idaho

And to certify the same to said parties, or either of them under his hand and seal, in his ministerial or official capacity, and thereupon he is required to deliver this copy to the parties so married.

IN TESTIMONY WHEREOF, I have hereunto set my hand and affixed my official seal, at Boise, Ada County, Idaho, this 5th day of November, A.D. 1953.

Vern Thomas
Recorder

Mabel A. Steele
Deputy

Marriage Certificate

I, W.S.Stephenson, a Probate Judge residing at Payette, in the county of Payette in the State of Idaho, do certify that, in accordance with the authority on me conferred by the above license, I did on this 5th day of November, in the year A.D. 1953 at Payette in the county of Payette, in the State of Idaho, solemnize the rites of matrimony between Harry Stephen Francis of Boise, in the county of Ada, of the State of Idaho, and Mildred Francis of Boise, in the county of Ada of the state of Idaho, in the presence of Helen H.Bivens and T.W.Moss.

WITNESS My hand at the county aforesaid, this 5th day of November, A.D. 1953.

In the presence of:
Helen H. Bivens
and T.W. Moss.

W. S. Stephenson

Officiant should send this copy back to the County Recorder immediately.

Date received by County Recorder NOV 6 1953; Signature VERN THOMAS County Recorder; Recorded Book 47, Page 567; Date Received by State Registrar NOV 18 1953

352609

STATE OF IDAHO, }
COUNTY OF ADA } ss.

I hereby certify that the within instrument was filed for record at the request of

W. S. Stephenson

at 00 minutes past 9

o'clock A.M., this 6

day of Nov 1953, in my

office, and duly recorded in Book 47

Marriage Records on

page 576

Vern Thomas

Ex-Officio Recorder.

By Mabel J. Steele

Deputy.

Fees

Department of Public Health
Division of Vital Statistics
Boise, Idaho

STATE OF IDAHO

State File No. 7071
County File No. 26660

(Use typewriter and/or black ink)

County of Ada

Marriage License

KNOW ALL MEN BY THIS CERTIFICATE: That any regularly ordained minister of the Gospel, authorized by the rites and usages of the church or denomination of Christians, Hebrews, or religious body of which he may be a member, or any Judge or Justice of the Peace, or competent officer to whom this may come, he not knowing of any lawful impediments thereto, is hereby authorized and empowered to solemnize the rites of Matrimony between:

GROOM		AND	BRIDE	
1. Full Name	Arthur Franklin Kirchner		9. Full Name	Helen Doris Woodworth
2. Address:	Caldwell (City) Canyon (County) Idaho (State)		10. Address:	Caldwell (City) Canyon (County) Idaho (State)
3. Age	52	4. Color or Race W 5. Single 6. Widowed X 7. Divorced	11. Age	49 12. Color or Race W 13. Single 14. Widowed X 15. Divorced
8. Birthplace: City	Stillwater State Oklahoma		16. Maiden Name if previously married	Tavener
			17. Birthplace: City	O'Neil State Nebraska

And to certify the same to said parties, or either of them under his hand and seal, in his ministerial or official capacity, and thereupon he is required to deliver this copy to the parties so married.

IN TESTIMONY WHEREOF, I have hereunto set my hand and affixed my official seal, at Boise, Ada County, Idaho, this 5 day of November, A.D. 1953.

Vern Thomas
Recorder

Gwen Smith
Deputy

Marriage Certificate

I, C. James Miller, a Presbyterian minister, residing at Caldwell, in the county of Canyon in the State of Idaho, do certify that, in accordance with the authority on me conferred by the above license, I did on this 5th day of November, in the year A.D. 1953 at Caldwell in the county of Canyon, in the State of Idaho, solemnize the rites of matrimony between Arthur Franklin Kirchner of Caldwell, in the county of Canyon, of the State of Idaho, and Helen Doris Woodworth of Caldwell, in the county of Canyon of the state of Idaho, in the presence of Oleone M Brown and J B Brown.

WITNESS My hand at the county aforesaid, this fifth day of November, A.D. 1953.

In the presence of:
Oleone M. Brown
and
J B Brown

C. James Miller

Date received by County Recorder [illegible] 1954; Signature VERN THOMAS County Recorder; Recorded Book 48, Page 107; Date Received by State Registrar NOV 10 1953

Officiant should send this copy back to the County Recorder immediately.

357958

STATE OF [illegible]
COUNTY OF [illegible]

I hereby certify that the foregoing instrument was filed for record at the request of

C. James Miller

at 35 minutes past 9

o'clock A M. on the 20

day of March 1954 in my

office and duly recorded in book 48

of Marriage Licenses on

page 107

Vern Thomas

County Clerk

By Mabel Steele

Deputy

(Use typewriter and/or black ink)

Officiant should send this copy back to the County Recorder immediately.

Department of Public Health
Division of Vital Statistics
Boise, Idaho

STATE OF IDAHO

State File No. 7072
County File No. 26667

County of Ada

Marriage License

KNOW ALL MEN BY THIS CERTIFICATE: That any regularly ordained minister of the Gospel, authorized by the rites and usages of the church or denomination of Christians, Hebrews, or religious body of which he may be a member, or any Judge or Justice of the Peace, or competent officer to whom this may come, he not knowing of any lawful impediments thereto, is hereby authorized and empowered to solemnize the rites of Matrimony between:

GROOM		AND	BRIDE	
1. Full Name	Leland Paul Durbin		9. Full Name	Dorothy Irene Kuhnen
2. Address:	Stockton (City) San Joaquin (County) California (State)		10. Address:	Meridian (City) Ada (County) Idaho (State)
3. Age 25	4. Color or Race W	5. Single ___ 6. Widowed X 7. Divorced ___	11. Age 22	12. Color or Race W 13. Single ___ 14. Widowed ___ 15. Divorced X
8. Birthplace: City	Peace Valley	State Missouri	16. Maiden Name if previously married	Crockett
			17. Birthplace: City	Caldwell State Idaho

And to certify the same to said parties, or either of them under his hand and seal, in his ministerial or official capacity, and thereupon he is required to deliver this copy to the parties so married.

IN TESTIMONY WHEREOF, I have hereunto set my hand and affixed my official seal, at Boise, Ada County, Idaho, this 6th day of November, A.D. 19 53.

Vern Thomas
Recorder

Mabel J Steele
Deputy

Marriage Certificate

I, Leonard S. Clarke, a Methodist minister, residing at Meridian, in the county of Ada in the State of Idaho, do certify that, in accordance with the authority on me conferred by the above license, I did on this 6th day of November, in the year A.D. 1953 at Boise in the county of Ada in the State of Idaho, solemnize the rites of matrimony between Leland Paul Durbin of Stockton, in the county of San Joaquin, of the State of California, and Dorothy Irene Kuhnen of Meridian, in the county of Ada, of the state of Idaho, in the presence of Mrs. Lonnie D. Stines and Lonnie D. Stines.

WITNESS My hand at the county aforesaid, this 6th day of November, A.D. 1953.

In the presence of:
Mrs. Lonnie D. Stines
and Mrs Lonnie D Stines

Leonard S. Clarke

Date received NOV 10 1953 by County Recorder; Signature VERN THOMAS County Recorder; Recorded Book 47, Page 574; Date Received NOV 18 1953 by State Registrar

352719

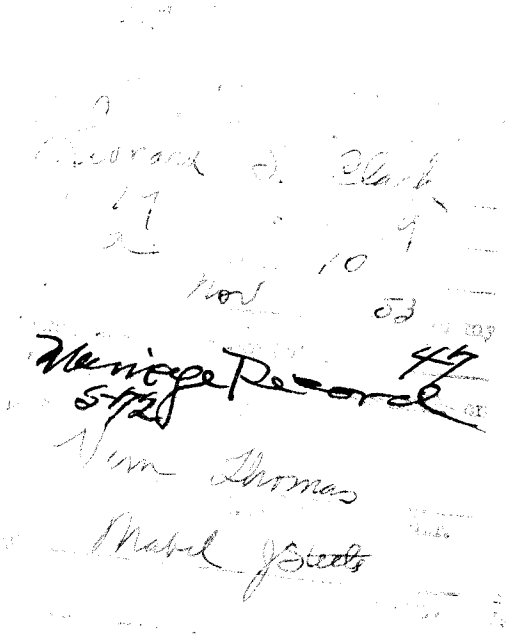

(Use typewriter and/or black ink)

Officiant should send this copy back to the County Recorder immediately.

Department of Public Health
Division of Vital Statistics
Boise, Idaho

STATE OF IDAHO

State File No. 7073
County File No. 26658

County of Ada

Marriage License

KNOW ALL MEN BY THIS CERTIFICATE: That any regularly ordained minister of the Gospel, authorized by the rites and usages of the church or denomination of Christians, Hebrews, or religious body of which he may be a member, or any Judge or Justice of the Peace, or competent officer to whom this may come, he not knowing of any lawful impediments thereto, is hereby authorized and empowered to solemnize the rites of Matrimony between:

GROOM		AND	BRIDE	
1. Full Name	James Redmon Haney		9. Full Name	Louise Hester Corey
2. Address:	Boise (City) Ada (County) Idaho (State)		10. Address:	Boise (City) Ada (County) Idaho (State)
3. Age 21	4. Color or Race W	5. Single ___ 6. Widowed ___ 7. Divorced X	11. Age 23	12. Color or Race W 13. Single X 14. Widowed ___ 15. Divorced ___
8. Birthplace: City	Eaton State Colorado		16. Maiden Name if previously married	
			17. Birthplace: City	Kuna State Idaho

And to certify the same to said parties, or either of them under his hand and seal, in his ministerial or official capacity, and thereupon he is required to deliver this copy to the parties so married.

IN TESTIMONY WHEREOF, I have hereunto set my hand and affixed my official seal, at Boise, Ada County, Idaho, this 4th day of November, A.D. 1953.

Vern Thomas
Recorder

Mabel J. Steele
Deputy

Marriage Certificate

I, Hartzell Cobbs, a Minister, residing at Boise, in the county of Ada in the State of Idaho, do certify that, in accordance with the authority on me conferred by the above license, I did on this 6th day of November, in the year A.D. 1953 at Boise in the county of Ada, in the State of Idaho, solemnize the rites of matrimony between James Redmon Haney of Boise, in the county of Ada, of the State of Idaho, and Louise Hester Corey of Boise, in the county of Ada, of the state of Idaho, in the presence of Donna J. Fleming and Raymond L Brown.

WITNESS My hand at the county aforesaid, this 6th day of November, A.D. 1953.

In the presence of:
Donna J. Fleming
and Raymond L Brown

Hartzell Cobbs, Minister

Date received by County Recorder NOV 12 1953; Signature VERN THOMAS County Recorder; Recorded Book 47, Page 576; Date Received by State Registrar NOV 18 1953

352750

STATE OF IDAHO, }
COUNTY OF ADA } ss

I hereby certify that this instrument was filed for record at the request of

Marvzell Cobbs

at 10 minutes past 9

o'clock A.M., this 12

day of Nov, 1952, in my office, and duly recorded in book 47

of Marriage Record on

page 576

VERA THOMAS

Ex-Officio Recorder.

By Mabel J. Beale

Deputy

Fees

Department of Public Health
Division of Vital Statistics
Boise, Idaho

STATE OF IDAHO

State File No. 7074
County File No. 26657

County of Ada

Marriage License

KNOW ALL MEN BY THIS CERTIFICATE: That any regularly ordained minister of the Gospel, authorized by the rites and usages of the church or denomination of Christians, Hebrews, or religious body of which he may be a member, or any Judge or Justice of the Peace, or competent officer to whom this may come, he not knowing of any lawful impediments thereto, is hereby authorized and empowered to solemnize the rites of Matrimony between:

GROOM AND BRIDE

1. Full Name Melvin Dale Funderburg
2. Address: Boise (City) Ada (County) Idaho (State)
3. Age 34 4. Color or Race W 5. Single X 6. Widowed ___ 7. Divorced ___
8. Birthplace: City St. Joseph State Missouri

9. Full Name Mary Elizabeth Huntley
10. Address: Denver (City) Denver (County) Colorado (State)
11. Age 40 12. Color or Race W 13. Single ___ 14. Widowed ___ 15. Divorced X
16. Maiden Name if previously married Huntley
17. Birthplace: City Canton State Pennsylvania

And to certify the same to said parties, or either of them under his hand and seal, in his ministerial or official capacity, and thereupon he is required to deliver this copy to the parties so married.

IN TESTIMONY WHEREOF, I have hereunto set my hand and affixed my official seal, at Boise, Ada County, Idaho, this 4 day of November, A.D. 1953.

Vern Thomas
Recorder

Gwen Smith
Deputy

Marriage Certificate

I, Cecil Gilmore, a MINISTER, residing at Boise, in the county of ADA. in the State of Idaho, do certify that, in accordance with the authority on me conferred by the above license, I did on this 7 day of NOV., in the year A.D. 1953 at Boise in the county of ADA., in the State of Idaho, solemnize the rites of matrimony between MELVIN DALE FUNDERBURG of Boise, in the county of ADA., of the State of IDAHO, and MARY ELIZABETH HUNTLEY of DENVER, in the county of DENVER of the state of Colorado, in the presence of Woodrow W. WENDLER and Mrs Woodrow Wendler

WITNESS My hand at the county aforesaid, this 7 day of NOV, A.D. 1953.

In the presence of:
Woodrow W Wendler
and Mrs. Woodrow Wendler

Cecil Gilmore
Reorganized Church of Jesus Christ of L.D.S.

Date received by County Recorder NOV 12 1953; Signature VERN THOMAS County Recorder; Recorded Book 47, Page 575 Date Received by State Registrar NOV 18 1953

(Use typewriter and/or black ink)

Officiant should send this copy back to the County Recorder immediately.

352748

STATE OF IDAHO, }
COUNTY OF ADA } ss.

I hereby certify that this instrumen
was filed for record at the request of
Cert Gilmore
at 08 minutes past 9
o'clock A.M., this 10
day of Nov 1953 in my
office, and duly recorded in book 47
of Marriage Record on
page 578

VERN THOM...

Ex-Officio Recorder.

By Mabel J Bleets
Deputy.

Fees

(Use typewriter and/or black ink)

Officiant should send this copy back to the County Recorder immediately.

Department of Public Health
Division of Vital Statistics
Boise, Idaho

STATE OF IDAHO

State File No. 7015
County File No. 26666

County of Ada

Marriage License

KNOW ALL MEN BY THIS CERTIFICATE: That any regularly ordained minister of the Gospel, authorized by the rites and usages of the church or denomination of Christians, Hebrews, or religious body of which he may be a member, or any Judge or Justice of the Peace, or competent officer to whom this may come, he not knowing of any lawful impediments thereto, is hereby authorized and empowered to solemnize the rites of Matrimony between:

GROOM		AND	BRIDE	
1. Full Name	Joe Lewis Lang		9. Full Name	Opal Fay Toptine
2. Address:	Boise (City) Ada (County) Idaho (State)		10. Address:	Boise (City) Ada (County) Idaho (State)
3. Age 25	4. Color or Race W	5. Single X 6. Widowed 7. Divorced	11. Age 19	12. Color or Race W 13. Single X 14. Widowed 15. Divorced
8. Birthplace: City	Butler State Missouri		16. Maiden Name if previously married	
			17. Birthplace: City	Fairfax State South Dakota

And to certify the same to said parties, or either of them under his hand and seal, in his ministerial or official capacity, and thereupon he is required to deliver this copy to the parties so married.

IN TESTIMONY WHEREOF, I have hereunto set my hand and affixed my official seal, at Boise, Ada County, Idaho, this 6th day of November, A.D. 1953.

Vern Thomas
Recorder

Mabel J. Steele
Deputy

Marriage Certificate

I, JAMES T. WALLISSEY, a CATHOLIC PRIEST, residing at BOISE, in the county of ADA in the State of Idaho, do certify that, in accordance with the authority on me conferred by the above license, I did on this 7th day of NOVEMBER, in the year A.D. 1953 at BOISE in the county of ADA, in the State of Idaho, solemnize the rites of matrimony between JOE LEWIS LANG of BOISE, in the county of ADA, of the State of IDAHO, and OPAL FAY TOPTINE of BOISE, in the county of ADA of the state of IDAHO, in the presence of RALPH OSTER and BARBARA WASSLER.

WITNESS My hand at the county aforesaid, this Seventh day of November, A.D. 1953.

In the presence of:
Ralph Oster
and Barbara Wassler

James T. Wallissey.

Date received by County Recorder NOV 12 1953; Signature VERN THOMAS County Recorder; Recorded Book 47, Page 511; Date Received by State Registrar NOV 18 1953

382752

STATE OF
CORPORATION

[illegible]

was [illegible] of

James T. Hallinsey

[illegible] 12 [illegible] 9

[illegible] 12

[illegible] Nov 1953 [illegible]

[illegible] 47

Marriage Record [illegible]

[illegible] 577

[illegible]

By Mabel J Stett
Deputy

[illegible]

Compared

(Use typewriter and/or black ink)

Officiant should send this copy back to the County Recorder immediately.

Department of Public Health
Division of Vital Statistics
Boise, Idaho

STATE OF IDAHO

State File No. 7076
County File No. 26654

County of Ada

Marriage License

KNOW ALL MEN BY THIS CERTIFICATE: That any regularly ordained minister of the Gospel, authorized by the rites and usages of the church or denomination of Christians, Hebrews, or religious body of which he may be a member, or any Judge or Justice of the Peace, or competent officer to whom this may come, he not knowing of any lawful impediments thereto, is hereby authorized and empowered to solemnize the rites of Matrimony between:

GROOM		AND	BRIDE	
1. Full Name	Gordon Ernest Prouty		9. Full Name	Yvonne Hattie MacConkey
2. Address:	Pullman (City) Whitman (County) Washington (State)		10. Address:	Boise (City) Ada (County) Idaho (State)
3. Age 21	4. Color or Race W	5. Single X 6. Widowed ___ 7. Divorced ___	11. Age 22	12. Color or Race W 13. Single X 14. Widowed ___ 15. Divorced ___
8. Birthplace: City	Pullman State Washington		16. Maiden Name if previously married	
			17. Birthplace: City	Buffalo State New York

And to certify the same to said parties, or either of them under his hand and seal, in his ministerial or official capacity, and thereupon he is required to deliver this copy to the parties so married.

IN TESTIMONY WHEREOF, I have hereunto set my hand and affixed my official seal, at Boise, Ada County, Idaho, this 2nd day of November, A.D. 19 53.

Vern Thomas
Recorder

Mabel J. Steele
Deputy

Marriage Certificate

I, Victor L. Meyer, a minister residing at Boise, in the county of Ada in the State of Idaho, do certify that, in accordance with the authority on me conferred by the above license, I did on this 7 day of November, in the year A.D. 19 53 at Boise in the county of Ada, in the State of Idaho, solemnize the rites of matrimony between Gordon Ernest Prouty of Pullman, in the county of Whitman, of the State of Washington, and Yvonne Hattie MacConkey of Boise, in the county of Ada of the state of Idaho, in the presence of Leo F. Van Fleet, Jr. and Carrie Lisonbee.

WITNESS My hand at the county aforesaid, this 7 day of November, A.D. 19 53.

In the presence of: Leo F. Van Fleet, Jr.
and Carrie Lisonbee

Victor L. Meyer

Date received by County Recorder ___, Signature ___ County Recorder; Recorded Book 47, Page 568; Date Received by State Registrar NOV 18 1953

352673

STATE OF IDAHO,
COUNTY OF ADA } ss

I hereby certify that this instrument was filed for record at the request of Victor R. Meyer at 13 minutes past 9 o'clock A M this 9 day of Nov, 1953, in my office, and duly recorded in book 47 of Marriage Record on page 568

Vern Thomas
Ex-Officio Recorder.

By Mabel J Steele
Deputy.

Fees

Department of Public Health
Division of Vital Statistics
Boise, Idaho

STATE OF IDAHO

State File No. 7077
County File No. 26669

County of Ada

Marriage License

KNOW ALL MEN BY THIS CERTIFICATE: That any regularly ordained minister of the Gospel, authorized by the rites and usages of the church or denomination of Christians, Hebrews, or religious body of which he may be a member, or any Judge or Justice of the Peace, or competent officer to whom this may come, he not knowing of any lawful impediments thereto, is hereby authorized and empowered to solemnize the rites of Matrimony between:

GROOM AND BRIDE

1. Full Name Harry Carroll Black
2. Address: Northhampton (City) Hampshire (County) Massachusetts (State)
3. Age 22 4. Color or Race W 5. Single X 6. Widowed ___ 7. Divorced ___
8. Birthplace: City Northhampton State Massachusetts

9. Full Name Francis Jean Diehl
10. Address: Boise (City) Ada (County) Idaho (State)
11. Age 26 12. Color or Race W 13. Single ___ 14. Widowed ___ 15. Divorced X
16. Maiden Name if previously married Diehl
17. Birthplace: City Woodbine State Iowa

And to certify the same to said parties, or either of them under his hand and seal, in his ministerial or official capacity, and thereupon he is required to deliver this copy to the parties so married.

IN TESTIMONY WHEREOF, I have hereunto set my hand and affixed my official seal, at Boise, Ada County, Idaho, this 7 day of November, A.D. 1953.

Vern Thomas
Recorder

Gwen Smith
Deputy

Marriage Certificate

I, R W Adams, a Justice of the Peace, residing at Boise, in the county of Ada in the State of Idaho, do certify that, in accordance with the authority on me conferred by the above license, I did on this 7th day of November, in the year A.D. 1953 at Boise in the county of Ada in the State of Idaho, solemnize the rites of matrimony between Harry Carroll Black of Northhampton, in the county of Hampshire, of the State of Massachusetts, and Francis Jean Diehl of Boise, in the county of Ada, of the state of Idaho, in the presence of John F O'Brien and Barbara Jensen.

WITNESS My hand at the county aforesaid, this 7th day of November, A.D. 1953.

In the presence of:
Barbara Jensen
and John F O'Brien

R W Adams
R W Adams

Date received by County Recorder NOV 18 1953; Signature VERN THOMAS County Recorder; Recorded Book 47, Page 570; Date Received by State Registrar NOV 18 1953

(Use typewriter and/or black ink)

Officiant should send this copy back to the County Recorder immediately.

1528676

STATE OF [illegible]
COUNTY OF [illegible]

I hereby certify that the foregoing was filed for record at the request of

R. W. Adams

at 16 minutes past 9

o'clock A.M. this 9

day of Nov. A.D. 53 in my

office, and duly recorded in book 47

of Marriage Record at

page 570

Vern Thomas

County Recorder.

By Maud J. Steele

Deputy.

Fees _____

Compared

Department of Public Health
Division of Vital Statistics
Boise, Idaho

STATE OF IDAHO

State File No. 1078
County File No. 26671

(Use typewriter and/or black ink)

County of Ada

Marriage License

KNOW ALL MEN BY THIS CERTIFICATE: That any regularly ordained minister of the Gospel, authorized by the rites and usages of the church or denomination of Christians, Hebrews, or religious body of which he may be a member, or any Judge or Justice of the Peace, or competent officer to whom this may come, he not knowing of any lawful impediments thereto, is hereby authorized and empowered to solemnize the rites of Matrimony between:

GROOM		AND	BRIDE	
1. Full Name	Donald Murrell Dooms		9. Full Name	Verna Jean Stephenson
2. Address:	Crouch (City) Boise (County) Idaho (State)		10. Address:	Horseshoe Bend (City) Boise (County) Idaho (State)
3. Age	21		11. Age	18
4. Color or Race	W		12. Color or Race	W
5. Single	X		13. Single	X
6. Widowed			14. Widowed	
7. Divorced			15. Divorced	
8. Birthplace: City	Norwood		16. Maiden Name if previously married	
State	Missouri		17. Birthplace: City	Horseshoe Bend
			State	Idaho

And to certify the same to said parties, or either of them under his hand and seal, in his ministerial or official capacity, and thereupon he is required to deliver this copy to the parties so married.

IN TESTIMONY WHEREOF, I have hereunto set my hand and affixed my official seal,

at Boise, Ada County, Idaho,

this 7th day of November, A.D. 1953.

Verna Thomas
Recorder

Agnes Klingensmith
Deputy

Marriage Certificate

I, Virgil M. Clarkson, a Justice of Peace, residing at Horse Shoe Bend, in the county of Boise in the State of Idaho, do certify that, in accordance with the authority on me conferred by the above license, I did on this _____ day of Nov 7, in the year A.D. 1953 at Horse Shoe Bend in the county of Boise, in the State of Idaho, solemnize the rites of matrimony between Donald Murrell Dooms of Crouch, Ida., in the county of Boise, of the State of Idaho and Verna Jean Stevenson of Horse Shoe Bend, in the county of Boise of the state of Idaho, in the presence of Virgil M. Clarkson and Beverley Jean Stephenson.

WITNESS My hand at the county aforesaid, this 7 day of Nov, A.D. 1953.

In the presence of:

Virgil M. Clarkson

and Beverley Jean Stephenson

V M Clarkson J.P.

Date received by County Recorder _____ Signature VERNA THOMAS County Recorder; Recorded Book 47, Page 569; Date Received by State Registrar NOV 18 1953

Officiant should send this copy back to the County Recorder immediately.

352675

STATE OF [illegible]
COUNTY OF [illegible]

I hereby certify that this instrument was filed for record at the request of

[illegible] Clarkson Jr.

at 15 minutes past 9

o'clock [illegible] 9

day of Nov 1953 in my

office, and duly recorded in book 47

of Marriage Record on

page 569

Vern Thomas
Ex-Officio Recorder.

By Mabel J Steele
Deputy.

Fees

Compared

Department of Public Health
Division of Vital Statistics
Boise, Idaho

STATE OF IDAHO

State File No. 7079
County File No. 26664

(Use typewriter and/or black ink)

County of Ada

Marriage License

KNOW ALL MEN BY THIS CERTIFICATE: That any regularly ordained minister of the Gospel, authorized by the rites and usages of the church or denomination of Christians, Hebrews, or religious body of which he may be a member, or any Judge or Justice of the Peace, or competent officer to whom this may come, he not knowing of any lawful impediments thereto, is hereby authorized and empowered to solemnize the rites of Matrimony between:

GROOM		BRIDE
1. Full Name	William Alva Ingram	9. Full Name Gladys Evelyn Buterbaugh
2. Address:	Boise (City) Ada (County) Idaho (State)	10. Address: Boise (City) Ada (County) Idaho (State)
3. Age	27	11. Age 25
4. Color or Race	W	12. Color or Race W
5. Single	X	13. Single
6. Widowed		14. Widowed
7. Divorced		15. Divorced X
8. Birthplace: City	Council State Idaho	16. Maiden Name if previously married Casper
		17. Birthplace: City Bernice State Idaho

And to certify the same to said parties, or either of them under his hand and seal, in his ministerial or official capacity, and thereupon he is required to deliver this copy to the parties so married.

IN TESTIMONY WHEREOF, I have hereunto set my hand and affixed my official seal, at Boise, Ada County, Idaho, this 6 day of November, A.D. 19 53.

Vern Thomas
Recorder

Gwen Smith
Deputy

Marriage Certificate

I, Eugene V. Haynes, a Minister of the Gospel, residing at Boise, in the county of Ada in the State of Idaho, do certify that, in accordance with the authority on me conferred by the above license, I did on this Seventh day of November, in the year A.D. 1953 at Boise in the county of Ada, in the State of Idaho, solemnize the rites of matrimony between William Alva Ingram of Boise, in the county of Ada, of the State of Idaho, and Gladys Evelyn Buterbaugh of Boise, in the county of Ada of the state of Idaho, in the presence of Mrs. A.E. Thornton and Alfred E. Thornton

WITNESS My hand at the county aforesaid, this Seventh day of November, A.D. 1953.

In the presence of:
Mrs. A.E. Thornton
and
Alfred E. Thornton

Eugene V. Haynes.

Date received by County Recorder NOV 10 1953; Signature [illegible] County Recorder; Recorded Book 47, Page 571; Date Received by State Registrar NOV 18 1953

Officiant should send this copy back to the County Recorder immediately.

352717

Eugene V. Haynes

Nov 52

47

Marriage Record

571

Vern Thomas

Mabel Steele

Compared

Department of Public Health
Division of Vital Statistics
Boise, Idaho

STATE OF IDAHO

State File No. 7080
County File No. 26663

(Use typewriter and/or black ink)

County of Ada

Marriage License

KNOW ALL MEN BY THIS CERTIFICATE: That any regularly ordained minister of the Gospel, authorized by the rites and usages of the church or denomination of Christians, Hebrews, or religious body of which he may be a member, or any Judge or Justice of the Peace, or competent officer to whom this may come, he not knowing of any lawful impediments thereto, is hereby authorized and empowered to solemnize the rites of Matrimony between:

GROOM			AND	BRIDE		
1. Full Name	Arthur Richard Huizinga			9. Full Name	Marjorie Jones Butterfield	
2. Address:	Burley (City)	Cassia (County)	Idaho (State)	10. Address:	Boise (City)	Ada (County)	Idaho (State)
3. Age 39	4. Color or Race W	5. Single ___	6. Widowed ___	7. Divorced X	11. Age 36	12. Color or Race W	13. Single ___	14. Widowed ___	15. Divorced X
8. Birthplace: City	Chicago	State	Illinois		16. Maiden Name if previously married	Jones			
					17. Birthplace: City	Gannett	State	Idaho	

And to certify the same to said parties, or either of them under his hand and seal, in his ministerial or official capacity, and thereupon he is required to deliver this copy to the parties so married.

IN TESTIMONY WHEREOF, I have hereunto set my hand and affixed my official seal, at Boise, Ada County, Idaho, this 6th day of November, A.D. 1953.

Vern Thomas
Recorder

Mabel J. Steele
Deputy

Marriage Certificate

I, Marcus B Hitchcock, a Priest of the Episcopal Church, residing at Boise, in the county of Ada in the State of Idaho, do certify that, in accordance with the authority on me conferred by the above license, I did on this seventh day of November, in the year A.D. 1953 at Boise in the county of Ada, in the State of Idaho, solemnize the rites of matrimony between Arthur Richard Huizinga of Burley, in the county of Cassia, of the State of Idaho, and Marjorie Jones Butterfield of Boise, in the county of Ada of the state of Idaho, in the presence of Marcus A Pomeroy and Bertha Palmeri.

WITNESS My hand at the county aforesaid, this seventh day of November, A.D. 1953.

In the presence of:
Marcus Aurelius Pomeroy
and

Marcus B. Hitchcock

Officiant should send this copy back to the County Recorder immediately.

Date received by County Recorder NOV 9 1953; Signature VERN THOMAS County Recorder; Recorded Book 47, Page 570; Date Received by State Registrar NOV 18 1953

352677

STATE OF IDAHO, }
COUNTY OF ADA } ss

I hereby certify that this instrument was filed for record at the request of Marvin B. Hitchcock at 17 minutes past 9 o'clock A.M., this 9 day of Nov, 1953 in my office, and duly recorded in book 47 of Marriage Record on page 570

Vern Thomas
Ex-Officio Recorder.

By Mabel J Steele
Deputy.

Fees

Compared

Department of Public Health
Division of Vital Statistics
Boise, Idaho

STATE OF IDAHO

State File No. 7081
County File No. 26665

(Use typewriter and/or black ink)

County of Ada

Marriage License

KNOW ALL MEN BY THIS CERTIFICATE: That any regularly ordained minister of the Gospel, authorized by the rites and usages of the church or denomination of Christians, Hebrews, or religious body of which he may be a member, or any Judge or Justice of the Peace, or competent officer to whom this may come, he not knowing of any lawful impediments thereto, is hereby authorized and empowered to solemnize the rites of Matrimony between:

GROOM		BRIDE
1. Full Name	Richard George Navarro	9. Full Name Inez V. Elordi Shea
2. Address:	Meridian (City) Ada (County) Idaho (State)	10. Address: Jordan Valley (City) Malheur (County) Oregon (State)
3. Age	25	11. Age 25
4. Color or Race	W	12. Color or Race W
5. Single	X	13. Single
6. Widowed		14. Widowed
7. Divorced		15. Divorced X
8. Birthplace: City	Barber State Idaho	16. Maiden Name if previously married Elordi
		17. Birthplace: City Jordan Valley State Oregon

AND

And to certify the same to said parties, or either of them under his hand and seal, in his ministerial or official capacity, and thereupon he is required to deliver this copy to the parties so married.

IN TESTIMONY WHEREOF, I have hereunto set my hand and affixed my official seal, at Boise, Ada County, Idaho, this 6 day of November, A.D. 19 53.

Vern Thomas
Recorder

Gwen Smith
Deputy

Marriage Certificate

I, Rev. Raymond J. Peplinski, a Catholic priest, residing at Boise, in the county of Ada in the State of Idaho, do certify that, in accordance with the authority on me conferred by the above license, I did on this 7 day of November, in the year A.D. 1953 at Boise in the county of Ada, in the State of Idaho, solemnize the rites of matrimony between Richard George Navarro of Meridian, in the county of Ada, of the State of Idaho, and Inez V. Elordi Shea of Jordan Valley, in the county of Malheur of the state of Oregon, in the presence of Johnny Navarro and Frances Harney.

WITNESS My hand at the county aforesaid, this 7 day of November, A.D. 1953.

In the presence of:
Johnny Navarro
and Frances Harney

Rev. Raymond J. Peplinski

Officiant should send this copy back to the County Recorder immediately.

Date received by County Recorder ; Signature County Recorder; Recorded Book 27, Page 578; Date Received by State Registrar NOV 18 1953

352815

Rev. Raymond J. Pepkinski

13

Nov 53

47

Mainage Record

578

Vern Thomas

Mabel J Steele

Compared

(Use typewriter and/or black ink)

Department of Public Health
Division of Vital Statistics
Boise, Idaho

STATE OF IDAHO

State File No. 7082
County File No. 26635

County of Ada

Marriage License

KNOW ALL MEN BY THIS CERTIFICATE: That any regularly ordained minister of the Gospel, authorized by the rites and usages of the church or denomination of Christians, Hebrews, or religious body of which he may be a member, or any Judge or Justice of the Peace, or competent officer to whom this may come, he not knowing of any lawful impediments thereto, is hereby authorized and empowered to solemnize the rites of Matrimony between:

GROOM

1. Full Name: Carl Eugene Larson
2. Address: Boise (City) Ada (County) Idaho (State)
3. Age 21 4. Color or Race W 5. Single X 6. Widowed ___ 7. Divorced ___
8. Birthplace: City Opal State Wyoming

AND

BRIDE

9. Full Name: Margaret Ann Honey
10. Address: Boise (City) Ada (County) Idaho (State)
11. Age 18 12. Color or Race W 13. Single X 14. Widowed ___ 15. Divorced ___
16. Maiden Name if previously married ___
17. Birthplace: City Nampa State Idaho

And to certify the same to said parties, or either of them under his hand and seal, in his ministerial or official capacity, and thereupon he is required to deliver this copy to the parties so married.

IN TESTIMONY WHEREOF, I have hereunto set my hand and affixed my official seal, at Boise, Ada County, Idaho, this 23rd day of October, A.D. 19 53.

Vern Thomas
Recorder

Mabel J. Steele
Deputy

Marriage Certificate

I, Hatfield Cobb, a Minister residing at Boise, in the county of Ada, in the State of Idaho, do certify that, in accordance with the authority on me conferred by the above license, I did on this 7th day of November, in the year A.D. 19 53 at Boise in the county of Ada, in the State of Idaho, solemnize the rites of matrimony between Carl Eugene Larson of Boise, in the county of Ada, of the State of Idaho, and Margaret Ann Honey of Boise, in the county of Ada, of the state of Idaho, in the presence of Marvin Dowing and Gladys Lumford.

WITNESS My hand at the county aforesaid, this 7th day of November, A.D. 19 53

In the presence of:
Marvin Dowing
and Gladys Lumford

Hatfield Cobb, Minister

Date received by County Recorder NOV 18 1953; Signature VERN THOMAS County Recorder; Recorded Book 47, Page 574; Date Received by State Registrar NOV 18 1953

Officiant should send this copy back to the County Recorder immediately.

359746

Hartzell Cobbs

9

12

Nov 53

47

Marriage Record.

574

By Mabel J Stetle

Compared

(Use typewriter and/or black ink)

Officiant should send this copy back to the County Recorder immediately.

Department of Public Health
Division of Vital Statistics
Boise, Idaho

STATE OF IDAHO

State File No. 7083
County File No. 26668

County of Ada

Marriage License

KNOW ALL MEN BY THIS CERTIFICATE: That any regularly ordained minister of the Gospel, authorized by the rites and usages of the church or denomination of Christians, Hebrews, or religious body of which he may be a member, or any Judge or Justice of the Peace, or competent officer to whom this may come, he not knowing of any lawful impediments thereto, is hereby authorized and empowered to solemnize the rites of Matrimony between:

GROOM		AND	BRIDE	
1. Full Name	Jackson Alfred Thomas, Jr.		9. Full Name	Virginia Ellen McMillan
2. Address:	Boise (City) Ada (County) Idaho (State)		10. Address:	Boise (City) Ada (County) Idaho (State)
3. Age 21	4. Color or Race W	5. Single X 6. Widowed 7. Divorced	11. Age 17	12. Color or Race W 13. Single X 14. Widowed 15. Divorced
8. Birthplace: City	Boise State Idaho		16. Maiden Name if previously married	
			17. Birthplace: City	Emmett State Idaho

And to certify the same to said parties, or either of them under his hand and seal, in his ministerial or official capacity, and thereupon he is required to deliver this copy to the parties so married.

IN TESTIMONY WHEREOF, I have hereunto set my hand and affixed my official seal, at Boise, Ada County, Idaho, this 6th day of November, A.D. 19 53.

Vern Thomas
Recorder

Mabel J Steele
Deputy

Marriage Certificate

I, Herbert R. Richards, a Minister of the Gospel, residing at Boise, in the county of Ada in the State of Idaho, do certify that, in accordance with the authority on me conferred by the above license, I did on this 8th day of November, in the year A.D. 1953 at Boise in the county of Ada, in the State of Idaho, solemnize the rites of matrimony between Jackson Thomas, Jr. of Boise, in the county of Ada, of the State of Idaho, and Virginia McMillan of Boise, in the county of Ada of the state of Idaho, in the presence of Robert J. Fadfield and Peggy Black

WITNESS My hand at the county aforesaid, this 8th day of November, A.D. 1953.

In the presence of: Robert J. Fadfield
and Peggy Black

Herbert R. Richards

Date received NOV 16 1953 by County Recorder; Signature VERN THOMAS County Recorder; Recorded Book 7/7, Page 571; Date Received NOV 18 1953 by State Registrar

352716

STATE OF IDAHO, }
COUNTY OF ADA } ss.

I hereby certify that this instrument was filed for record at the request of

Herbert E. Richards

12 [illegible] 9

[illegible] this 10

day of Nov, 1953, in my

office and duly recorded in book 47

of Marriage Record on

page 571

Vern Thomas

Ex-Officio Recorder.

By Mabel J. Steele

Deputy.

Fees _____

Compared

(Use typewriter and/or black ink)

Officiant should send this copy back to the County Recorder immediately.

Department of Public Health
Division of Vital Statistics
Boise, Idaho

STATE OF IDAHO

State File No. 7084
County File No. 26643

County of Ada

Marriage License

KNOW ALL MEN BY THIS CERTIFICATE: That any regularly ordained minister of the Gospel, authorized by the rites and usages of the church or denomination of Christians, Hebrews, or religious body of which he may be a member, or any Judge or Justice of the Peace, or competent officer to whom this may come, he not knowing of any lawful impediments thereto, is hereby authorized and empowered to solemnize the rites of Matrimony between:

GROOM			AND	BRIDE		
1. Full Name	Charles Edward Brubaker, Jr.		9. Full Name	Mary Jane Hislop		
2. Address:	Nampa (City)	Canyon (County)	Idaho (State)	10. Address:	Boise (City)	Ada (County)	Idaho (State)
3. Age 25	4. Color or Race W	5. Single X	6. Widowed	7. Divorced	11. Age 21	12. Color or Race W	13. Single X	14. Widowed	15. Divorced
8. Birthplace: City	Laramie	State Wyoming			16. Maiden Name if previously married				
					17. Birthplace: City	Huntsville	State Utah		

And to certify the same to said parties, or either of them under his hand and seal, in his ministerial or official capacity, and thereupon he is required to deliver this copy to the parties so married.

IN TESTIMONY WHEREOF, I have hereunto set my hand and affixed my official seal,

at Boise, Ada County, Idaho,
this 26th day of October, A.D. 1953.

Vern Thomas
Recorder
Agnes Klingensmith
Deputy

Marriage Certificate

I, Henry F. McCloskey S. M., a Catholic Priest,
residing at St Paul's Nampa, in the county of Canyon in the State of Idaho, do certify that, in accordance with the authority on me conferred by the above license, I did on this _____ day of _____,
in the year A.D. 1953 at St Paul's in the county of Canyon, in the State of Idaho,
solemnize the rites of matrimony between Charles Edw Brubaker of Nampa,
in the county of Canyon, of the State of Idaho,
and Mary Jane Hislop of Boise, in the county of Ada,
of the state of Idaho, in the presence of Keith Brown and Betty Pletcher.

WITNESS My hand at the county aforesaid, this 8 day of Nov, A.D. 1953

In the presence of:
Lus K. Brown
and Betty L. Pletcher

Rev Henry F. McCloskey S. M.

Date received NOV 12 1953 by County Recorder; Signature VERN THOMAS County Recorder; Recorded Book 417, Page 574; Date Received NOV 18 1953 by State Registrar

352747

STATE OF IDAHO, }
COUNTY OF ADA } ss.

I hereby certify that this instrument was filed for record at the request of

Rev. Henry F. The Clarkey

at 07 minutes past 9

o'clock A.M., this 12

day of Nov 1953 in my

office, and duly recorded in Book 47

of Maniaga Record

page 574

VERN THOM

By Mabel Steele

Fees

Compared

Department of Public Health
Division of Vital Statistics
Boise, Idaho

STATE OF IDAHO

State File No. 7085
County File No. 26674

(Use typewriter and/or black ink)

County of Ada

Marriage License

KNOW ALL MEN BY THIS CERTIFICATE: That any regularly ordained minister of the Gospel, authorized by the rites and usages of the church or denomination of Christians, Hebrews, or religious body of which he may be a member, or any Judge or Justice of the Peace, or competent officer to whom this may come, he not knowing of any lawful impediments thereto, is hereby authorized and empowered to solemnize the rites of Matrimony between:

GROOM		BRIDE
1. Full Name	Delbert Dallas DeLores	9. Full Name Wanda Louise Greene
2. Address:	Lewiston (City) Nezperce (County) Idaho (State)	10. Address: Lewiston (City) Nezperce (County) Idaho (State)
3. Age 45 4. Color or Race W 5. Single ___ 6. Widowed ___ 7. Divorced X		11. Age 32 12. Color or Race W 13. Single ___ 14. Widowed ___ 15. Divorced X
8. Birthplace: City	Anatone State Washington	16. Maiden Name if previously married Benedict
		17. Birthplace: City Lewiston State Idaho

And to certify the same to said parties, or either of them under his hand and seal, in his ministerial or official capacity, and thereupon he is required to deliver this copy to the parties so married.

IN TESTIMONY WHEREOF, I have hereunto set my hand and affixed my official seal,

at Boise, Ada County, Idaho,
this 9 day of November, A.D. 19 53.

Vern Thomas
Recorder
Gwen Smith
Deputy

Marriage Certificate

I, J.M.Lempert, a Justice of the Peace,
residing at Boise, in the county of Ada in the State of Idaho, do certify that, in accordance with the authority on me conferred by the above license, I did on this 9th day of November, in the year A.D. 1953 at Boise in the county of Ada, in the State of Idaho, solemnize the rites of matrimony between Delbert Dallas DeLores of Lewiston, in the county of Nez Perce, of the State of Idaho, and Wanda Louise Greene of Lewiston, in the county of Nez Perce of the state of Idaho, in the presence of Mipna Supman and Gale Simmons.

WITNESS My hand at the county aforesaid, this 9th day of November, A.D. 1953.

In the presence of:
Mipna Supman
and Gale Simmons

J M Lempert

Date received by County Recorder NOV 18 1953; Signature VERN THOMAS, County Recorder; Recorded Book 47, Page 513; Date Received by State Registrar NOV 18 1953

Officiant should send this copy back to the County Recorder immediately.

352745

STATE OF IDAHO, } ss.
COUNTY OF ADA }

I hereby certify that this instrument was filed for record at the request of

J. M. Lamport

at 9 minutes past 9

o'clock A.M., this 12

day of Nov 1953 in my

office, and duly recorded in book 47

of Marriage Record on

page 573

VERN THOMAS

Ex-Officio Recorder.

By Mabel J. Steele Deputy

Compared

Department of Public Health
Division of Vital Statistics
Boise, Idaho

STATE OF IDAHO

State File No. 7086
County File No. 26612

(Use typewriter and/or black ink)

County of Ada

Marriage License

KNOW ALL MEN BY THIS CERTIFICATE: That any regularly ordained minister of the Gospel, authorized by the rites and usages of the church or denomination of Christians, Hebrews, or religious body of which he may be a member, or any Judge or Justice of the Peace, or competent officer to whom this may come, he not knowing of any lawful impediments thereto, is hereby authorized and empowered to solemnize the rites of Matrimony between:

GROOM			AND	BRIDE		
1. Full Name	Wilson Howard Howe			9. Full Name	Dorothy A. Heck	
2. Address:	Kremmling (City)	Grand (County)	Colorado (State)	10. Address:	Boise (City)	Ada (County)	Idaho (State)
3. Age 31	4. Color or Race W	5. Single ___	6. Widowed ___ 7. Divorced X	11. Age 18	12. Color or Race W	13. Single ___	14. Widowed ___ 15. Divorced X
8. Birthplace: City	Kremmling	State	Colorado	16. Maiden Name if previously married			
				17. Birthplace: City	Wilton	State	North Dakota

And to certify the same to said parties, or either of them under his hand and seal, in his ministerial or official capacity, and thereupon he is required to deliver this copy to the parties so married.

IN TESTIMONY WHEREOF, I have hereunto set my hand and affixed my official seal, at Boise, Ada County, Idaho, this 9th day of November, A.D. 1953.

Vern Thomas
Recorder

Mabel J Steele
Deputy

Marriage Certificate

I, Meredith R. Groves, a Minister of the Gospel, residing at Boise, in the county of Ada in the State of Idaho, do certify that, in accordance with the authority on me conferred by the above license, I did on this ninth day of November, in the year A.D. 1953 at Boise in the county of Ada, in the State of Idaho, solemnize the rites of matrimony between Wilson Howard Howe of Kremmling, in the county of Grand, of the State of Colorado, and Dorothy A. Heck of Boise, in the county of Ada of the state of Idaho, in the presence of Mrs. Chris Heck and Mr. Chris Heck.

WITNESS My hand at the county aforesaid, this ninth day of November, A.D. 1953.

In the presence of: Florence E. Heck
and Chris T. Heck

M R Groves

Officiant should send this copy back to the County Recorder immediately.

Date received by County Recorder NOV 18 1953; Signature VERN THOMAS County Recorder; Recorded Book 47, Page 577 Date Received by State Registrar NOV 18 1953

352813

STATE OF [illegible]
COUNTY [illegible]

[illegible] this instrument
[illegible] request of
M. R. Groves
23 [illegible] 9
[illegible] this 13
[illegible] Nov 1953 in my
[illegible] recorded in book 47
Marriage Record on
S-77
Vern Thomas
[illegible] Office Recorder.
By Mabel J Bleeks
Deputy.
[illegible]

Department of Public Health
Division of Vital Statistics
Boise, Idaho

STATE OF IDAHO

State File No. 7087
County File No. 26673

(Use typewriter and/or black ink)

County of Ada

Marriage License

KNOW ALL MEN BY THIS CERTIFICATE: That any regularly ordained minister of the Gospel, authorized by the rites and usages of the church or denomination of Christians, Hebrews, or religious body of which he may be a member, or any Judge or Justice of the Peace, or competent officer to whom this may come, he not knowing of any lawful impediments thereto, is hereby authorized and empowered to solemnize the rites of Matrimony between:

GROOM			AND	BRIDE		
1. Full Name	Lamonte Gay Oliver			9. Full Name	Arlene Lucile Tarr	
2. Address:	Parma (City)	Canyon (County)	Idaho (State)	10. Address:	Wilder (City)	Canyon (County)	Idaho (State)
3. Age 19	4. Color or Race W	5. Single X	6. Widowed	7. Divorced	11. Age 20	12. Color or Race W	13. Single X	14. Widowed	15. Divorced
8. Birthplace: City	Jerome	State	Idaho		16. Maiden Name if previously married				
					17. Birthplace: City	Wilder	State	Idaho	

And to certify the same to said parties, or either of them under his hand and seal, in his ministerial or official capacity, and thereupon he is required to deliver this copy to the parties so married.

IN TESTIMONY WHEREOF, I have hereunto set my hand and affixed my official seal, at Boise, Ada County, Idaho, this 9th day of November, A.D. 1953.

Vern Thomas
Recorder

Mabel J. Steele
Deputy

Marriage Certificate

I, Douglas D. Tiffany, a Presbyterian Minister, residing at Boise, in the county of Ada in the State of Idaho, do certify that, in accordance with the authority on me conferred by the above license, I did on this 9th day of November, in the year A.D. 1953 at Boise in the county of Ada, in the State of Idaho, solemnize the rites of matrimony between Lamonte Gay Oliver of Parma, in the county of Canyon, of the State of Idaho, and Arlene Lucile Tarr of Wilder, in the county of Canyon of the state of Idaho, in the presence of X Lorna R. Bell and Jackson E. Bell.

WITNESS My hand at the county aforesaid, this 9th day of November, A.D. 1953.

In the presence of:
X Lorna R. Bell
and Jackson E. Bell

Douglas D. Tiffany

Date received NOV 18 1953 by County Recorder; Signature VERN THOMAS County Recorder; Recorded Book 47, Page 583. Date Received NOV 28 1953 by State Registrar

Officiant should send this copy back to the County Recorder immediately.

352959

STATE OF IDAHO }
COUNTY OF ADA }

I hereby certify that this instrument was filed for record at the request of Douglas D. Tiffany at 9 minutes past 11 o'clock A.M., this 18 day of Nov 1953 in my office and duly recorded in book 47 Marriage Record on pag 583

Vern Thomas
Ex-Officio Recorder

By Mabel J Steele
Deputy.

Fee

Compared

Department of Public Health
Division of Vital Statistics
Boise, Idaho

STATE OF IDAHO

State File No. 7088
County File No. 20670

(Use typewriter and/or black ink)

County of Ada

Marriage License

KNOW ALL MEN BY THIS CERTIFICATE: That any regularly ordained minister of the Gospel, authorized by the rites and usages of the church or denomination of Christians, Hebrews, or religious body of which he may be a member, or any Judge or Justice of the Peace, or competent officer to whom this may come, he not knowing of any lawful impediments thereto, is hereby authorized and empowered to solemnize the rites of Matrimony between:

GROOM		AND	BRIDE	
1. Full Name Robert Edward DeBacker			9. Full Name Wilma Darlene Cox	
2. Address: Hastings (City)	Adams (County)	Nebraska (State)	10. Address: Boise (City)	Ada (County)	Idaho (State)
3. Age 23 4. Color or Race W 5. Single X 6. Widowed ___ 7. Divorced ___			11. Age 23 12. Color or Race W 13. Single X 14. Widowed ___ 15. Divorced ___	
8. Birthplace: City Hastings State Nebraska			16. Maiden Name if previously married ___	
			17. Birthplace: City Independence State Kansas	

And to certify the same to said parties, or either of them under his hand and seal, in his ministerial or official capacity, and thereupon he is required to deliver this copy to the parties so married.

IN TESTIMONY WHEREOF, I have hereunto set my hand and affixed my official seal, at Boise, Ada County, Idaho, this 7th day of November, A.D. 1953.

Vern Thomas
Recorder

Mabel J. Steele
Deputy

Marriage Certificate

I, John J. Quinn, a Roman Catholic Priest, residing at Boise, in the county of Ada in the State of Idaho, do certify that, in accordance with the authority on me conferred by the above license, I did on this 10th day of November, in the year A.D. 1953 at Boise in the county of Ada, in the State of Idaho, solemnize the rites of matrimony between Robert E. DeBacker of Hastings, in the county of Adams, of the State of Nebraska, and Wilma Darlene Cox of Boise, in the county of Ada, of the state of Idaho, in the presence of James O'Hara and Mary Lou Schriber.

WITNESS My hand at the county aforesaid, this 10th day of November, A.D. 1953.

In the presence of: James Francis O'Hara
and Mary Louise Schriber

John J. Quinn

Date received by County Recorder NOV 12 1953; Signature [illegible] County Recorder. Recorded Book 47, Page 573. Date Received by State Registrar NOV 18 1953

Officiant should send this copy back to the County Recorder immediately.

352744

STATE OF IDAHO, }
COUNTY OF ADA } ss.

I hereby certify that this instrument was filed for record at the request of

John L Evans

at 9 + 4 minutes past 9

o'clock A.M., this 12

day of Nov 1953 in my

office and duly recorded in book 47

of Marriage Records on

page 573

Vern Thomas

Ex-Officio Recorder.

By Mabel Fleets

Deputy.

Fees

Department of Public Health
Division of Vital Statistics
Boise, Idaho

STATE OF IDAHO

State File No. 7089
County File No. 26676

(Use typewriter and/or black ink)

County of Ada

Marriage License

KNOW ALL MEN BY THIS CERTIFICATE: That any regularly ordained minister of the Gospel, authorized by the rites and usages of the church or denomination of Christians, Hebrews, or religious body of which he may be a member, or any Judge or Justice of the Peace, or competent officer to whom this may come, he not knowing of any lawful impediments thereto, is hereby authorized and empowered to solemnize the rites of Matrimony between:

GROOM		BRIDE
1. Full Name	Roland Irvin Morrell	9. Full Name Janice Katherine Davis
2. Address:	Olympia (City) Thurston (County) Washington (State)	10. Address: Olympia (City) Thurston (County) Washington (State)
3. Age	21	11. Age 18
4. Color or Race	W	12. Color or Race W
5. Single	X	13. Single X
6. Widowed		14. Widowed
7. Divorced		15. Divorced
8. Birthplace: City	Dickinson	16. Maiden Name if previously married
State	North Dakota	17. Birthplace: City Seattle State Washington

AND

And to certify the same to said parties, or either of them under his hand and seal, in his ministerial or official capacity, and thereupon he is required to deliver this copy to the parties so married.

IN TESTIMONY WHEREOF, I have hereunto set my hand and affixed my official seal,

at Boise, Ada County, Idaho,

this 10th day of November, A.D. 1953.

Vern Thomas
Recorder

Agnes K Engensmith
Deputy

Marriage Certificate

I, R W Adams, Justice of the Peace, a residing at Boise, in the county of Ada in the State of Idaho, do certify that, in accordance with the authority on me conferred by the above license, I did on this 10th day of November, in the year A.D. 1953 at Boise, in the county of Ada, in the State of Idaho, solemnize the rites of matrimony between Roland Irvin Morrell of Olympia, in the county of Thurston, and Janice Katherine Davis of Olympia, of the State of Washington, and Betty Hymes, in the county of Thurston, of the state of Washington, and Mabel Garland, in the presence of 10th November 53.

WITNESS My hand at the county aforesaid, this ____ day of ____, A.D. 19____.

In the presence of:

Betty Hymes

and Mabel Garland

R W Adams

R W Adams

Date received by County Recorder NOV 18 1953; Signature VERN THOMAS County Recorder; Recorded Book 47, Page 548; Date Received by State Registrar NOV 18 1953

Officiant should send this copy back to the County Recorder immediately.

352814

STATE OF IDAHO }
COUNTY OF ADA }

I hereby certify [illegible]
was filed for record [illegible] request of

R. W. Adams

at 2 [illegible] 9

o'clock [illegible] this 13

day of Nov 53

office [illegible] 47

of Marriage Record

page 578

Vern Thomas

By Mabel Beets Deputy

Fees

Department of Public Health
Division of Vital Statistics
Boise, Idaho

STATE OF IDAHO

State File No. 7090
County File No. 26675

(Use typewriter and/or black ink)

County of Ada

Marriage License

KNOW ALL MEN BY THIS CERTIFICATE: That any regularly ordained minister of the Gospel, authorized by the rites and usages of the church or denomination of Christians, Hebrews, or religious body of which he may be a member, or any Judge or Justice of the Peace, or competent officer to whom this may come, he not knowing of any lawful impediments thereto, is hereby authorized and empowered to solemnize the rites of Matrimony between:

GROOM		AND	BRIDE	
1. Full Name	William Ray Boss		9. Full Name	Jeannette Ille Stone
2. Address:	Big Falls (City) Koochiching (County) Minnesota (State)		10. Address:	Nampa (City) Canyon (County) Idaho (State)
3. Age 19	4. Color or Race W	5. Single X 6. Widowed 7. Divorced	11. Age 17	12. Color or Race W 13. Single X 14. Widowed 15. Divorced
8. Birthplace: City	St. Charles State So. Dakota		16. Maiden Name if previously married	
			17. Birthplace: City	Kuna State Idaho

And to certify the same to said parties, or either of them under his hand and seal, in his ministerial or official capacity, and thereupon he is required to deliver this copy to the parties so married.

IN TESTIMONY WHEREOF, I have hereunto set my hand and affixed my official seal,

at Boise, Ada County, Idaho,
this 10th day of November, A.D. 1953.

Vern Thomas
Recorder

Agnes Klingensmith
Deputy

Marriage Certificate

I, J.M.Lampert, a Justice of the Peace,
residing at Boise, in the county of Ada in the State of Idaho, do certify that, in accordance with the authority on me conferred by the above license, I did on this 10th day of November, in the year A.D. 1953 at Boise in the county of Ada, in the State of Idaho, solemnize the rites of matrimony between William Ray Boss of Big Falls, in the county of Koochiching, of the State of Minnesota, and Jeanette Ille Stone of Nampa, in the county of Canyon of the state of Idaho, in the presence of Mrs T. Davis and Eben E. Stone.

WITNESS My hand at the county aforesaid, this 10th day of November, A.D. 1953.

In the presence of:
Mrs. T. Davis
and Eben E. Stone

J.M. Lampert

Date received by County Recorder NOV 18 1953; Signature VERN THOMAS County Recorder; Recorded Book 47, Page 576; Date Received by State Registrar NOV 18 1953

Officiant should send this copy back to the County Recorder immediately.

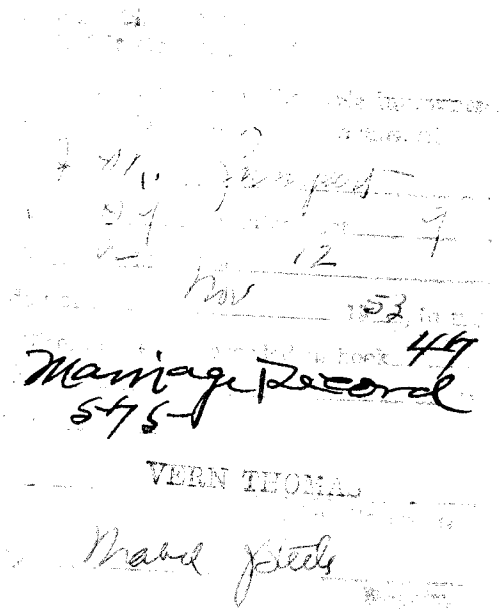

350749

Nov 1953

Marriage Record 47
575

VERN THOMAS

Mabel Pitts

(Use typewriter and/or black ink)

Officiant should send this copy back to the County Recorder immediately.

Department of Public Health
Division of Vital Statistics
Boise, Idaho

STATE OF IDAHO

State File No. 7091
County File No. 26679

County of Ada

Marriage License

KNOW ALL MEN BY THIS CERTIFICATE: That any regularly ordained minister of the Gospel, authorized by the rites and usages of the church or denomination of Christians, Hebrews, or religious body of which he may be a member, or any Judge or Justice of the Peace, or competent officer to whom this may come, he not knowing of any lawful impediments thereto, is hereby authorized and empowered to solemnize the rites of Matrimony between:

GROOM Knute Skinner		AND	BRIDE Jeanne Pratt	
1. Full Name	William Stites		9. Full Name	Patricia Lee Boyd
2. Address:	Hannibal (City) Ralls (County) Missouri (State)		10. Address:	Los Angeles (City) Los Angeles (County) Calif. (State)
3. Age 24	4. Color or Race W	5. Single X 6. Widowed 7. Divorced	11. Age 22	12. Color or Race W 13. Single X 14. Widowed 15. Divorced
8. Birthplace: City	St. Louis	State Missouri	16. Maiden Name if previously married	
			17. Birthplace: City	Santa Monica State California

And to certify the same to said parties, or either of them under his hand and seal, in his ministerial or official capacity, and thereupon he is required to deliver this copy to the parties so married.

IN TESTIMONY WHEREOF, I have hereunto set my hand and affixed my official seal, at Boise, Ada County, Idaho, this 12th day of November, A.D. 1953.

Vern Thomas
Recorder

Agnes Klingensmith
Deputy

Marriage Certificate

I, J.M.Lampert, a Justice of the Peace, residing at Boise, in the county of Ada in the State of Idaho, do certify that, in accordance with the authority on me conferred by the above license, I did on this 12th day of November, in the year A.D. 1953 at Boise in the county of Ada, in the State of Idaho, solemnize the rites of matrimony between William Stites of Hannibal, in the county of Ralls, of the State of Missouri, and Patricia Lee Boyd of Los Angeles, in the county of Los Angeles of the state of Calif., in the presence of Charles H.Richeson and Donna Bliss.

WITNESS My hand at the county aforesaid, this 12th day of November, A.D. 1953.

In the presence of:
Charles H Richeson
and Donna Bliss

J M Lampert

Date received by County Recorder Nov 14, 1953; Signature VERN THOMAS County Recorder; Recorded Book 47, Page 519 Date Received by State Registrar NOV 28 1953

352855

STATE OF IDAHO, } ss.
COUNTY OF ADA }

I hereby certify that this instrument was filed for record at the request of

J M. Lampert

at 05 minutes past 9

o'clock a M., this 14

day of Nov, 1953, in my office, and duly recorded in book 47

of Marriage Record on

page 579

Vern Thomas

Ex-Officio Recorder.

By Mabel J Steed

Deputy.

Fees —

Compared

State of Idaho)
) ss.
County of Ada)

Knute Skinner and Jeanne Pratt being first duly sworn, each ~~for~~ for himself and herself and not one for the other, depose and say.

That they are the same parties to whom was issued a Marriage License by the Recorder of Ada County, Idaho and a Certificate of Marriage was issued to them by J.M.Lampert, Justice of the Peace, Boise Precinct, Ada County, Idaho after said Justice had performed the Marriage Ceremony on November 12th, 1953, ALL in the name and as of the addresses as follows;

William Stites,--Residence Hannibal, Mo.
Patricia Lee Boyd-- " Los Angeles, Calif.

That they both, and each of them are and were at the time of the said marriage residents of Boise, Idaho and their true and correct names at the time of the issuance of said license and certificate, were as follows;

William Stites, true name was and is,--Knute Skinner
Patricia Lee Boyd, true name was and is,--Jeanne Pratt

And affiants respectfully urge that all records be corrected so as to show the true names and residence of the parties to conform herewith.

Knute Skinner

Jeanne Pratt

Knute Skinner and Jeanne Pratt being first duly sworn, each do depose and say that they are the parties who signed the foregoing instrument and know the contents thereof and that the facts therein set forth are true.

Subscribed and sworn to before me this 16th day of January, 1954.

J.M. Lampert

Notary Public for Idaho
Residence; Boise, Idaho

355076

Affidavit

Knute Skinner, et al

STATE OF [illegible] }
COUNTY OF [illegible] } ss.

I hereby certify that this instrument was filed for record in the house of

Jeanne Skinner

at 36 minutes past 2

o'clock P M. this 18

day of Jan 1954, in my office, and duly recorded in book [illegible] of [illegible] on page [illegible]

Vern Thomas
Ex-Officio Recorder

By Mabel J. Steele
Deputy

Fees [illegible]

STATE OF IDAHO, }ss.
County of Ada }

CERTIFICATE

I, VERN THOMAS, Ex-Officio Recorder in and for Ada County, State of Idaho, do hereby certify that the annexed is a full, true and correct copy of certain AFFIDAVIT

~~from~~ Knute Skinner and ~~xxx~~ Jeanne Pratt

as the same appears on record as Instrument No. 355076 ~~in Book No.~~ ~~of~~ ~~at Page~~ Records of Ada County, State of Idaho.

IN TESTIMONY WHEREOF, I have hereunto set my hand and affixed my official seal this 18th day of January, 1954.

By Gwen Smith Deputy.

Vern Thomas
Ex-Officio Recorder.

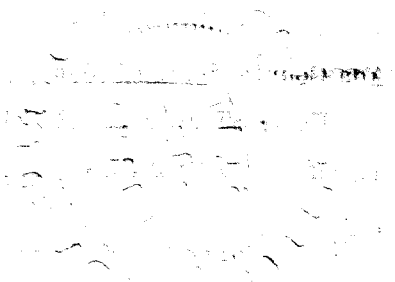

Department of Public Health
Division of Vital Statistics
Boise, Idaho

STATE OF IDAHO

State File No. 7092
County File No. 26662

(Use typewriter and/or black ink)

County of Ada

Marriage License

KNOW ALL MEN BY THIS CERTIFICATE: That any regularly ordained minister of the Gospel, authorized by the rites and usages of the church or denomination of Christians, Hebrews, or religious body of which he may be a member, or any Judge or Justice of the Peace, or competent officer to whom this may come, he not knowing of any lawful impediments thereto, is hereby authorized and empowered to solemnize the rites of Matrimony between:

GROOM		AND	BRIDE	
1. Full Name	Lloyd Raymond Watson		9. Full Name	Kathryn Marie Bowman
2. Address:	Boise (City) Ada (County) Idaho (State)		10. Address:	Boise (City) Ada (County) Idaho (State)
3. Age 25	4. Color or Race W	5. Single X 6. Widowed 7. Divorced	11. Age 23	12. Color or Race W 13. Single 14. Widowed 15. Divorced X
8. Birthplace: City	Naponee State Nebraska		16. Maiden Name if previously married	Loveless
			17. Birthplace: City	Shawnee State Oklahoma

And to certify the same to said parties, or either of them under his hand and seal, in his ministerial or official capacity, and thereupon he is required to deliver this copy to the parties so married.

IN TESTIMONY WHEREOF, I have hereunto set my hand and affixed my official seal, at Boise, Ada County, Idaho, this 5th day of November, A.D. 1953.

Vern Thomas
Recorder

Mabel J. Steele
Deputy

Marriage Certificate

I, Hartgell Cobbs, a Minister, residing at Boise, in the county of Ada in the State of Idaho, do certify that, in accordance with the authority on me conferred by the above license, I did on this 14th day of November in the year A.D. 1953 at Boise in the county of Ada, in the State of Idaho, solemnize the rites of matrimony between Lloyd Raymond Watson of Boise, in the county of Ada, of the State of Idaho, and Kathryn Marie Bowman of Boise, in the county of Ada of the state of Idaho, in the presence of Kathene Nichols and Roy C. Watson.

WITNESS My hand at the county aforesaid, this 14th day of November, A.D. 1953.

In the presence of:
Kathene Nichols
and Roy C. Watson

Hartgell Cobbs Minister

Officiant should send this copy back to the County Recorder immediately.

Date received by County Recorder NOV 27 1953; Signature VERN THOMAS County Recorder; Recorded Book 47, Page 580; Date Received by State Registrar NOV 28 1953

352923

STATE OF IDAHO, }
COUNTY OF ADA } ss.

I hereby certify that this instrument was filed for record at the request of

Hartzell Cobbs

at 13 minutes past 9

o'clock A M., this 17

day of Nov 1953 in my

office, and duly recorded in book 47

of Marriage Record on

page 580

Vern Thomas
Ex-Officio Recorder.

By Mabel J Steele
Deputy.

Fees _____

Compared

Department of Public Health
Division of Vital Statistics
Boise, Idaho

STATE OF IDAHO

State File No. 7093
County File No. 26681

County of Ada

Marriage License

KNOW ALL MEN BY THIS CERTIFICATE: That any regularly ordained minister of the Gospel, authorized by the rites and usages of the church or denomination of Christians, Hebrews, or religious body of which he may be a member, or any Judge or Justice of the Peace, or competent officer to whom this may come, he not knowing of any lawful impediments thereto, is hereby authorized and empowered to solemnize the rites of Matrimony between:

GROOM AND BRIDE

1. Full Name James William Gasse
2. Address: Seattle (City) King (County) Washington (State)
3. Age 18 4. Color or Race W 5. Single X 6. Widowed ___ 7. Divorced ___
8. Birthplace: City Peabody State Massachusets

9. Full Name Jacqueline Jean Seney
10. Address: Seattle (City) Kine (County) Washington (State)
11. Age 19 12. Color or Race W 13. Single X 14. Widowed ___ 15. Divorced ___
16. Maiden Name if previously married ___
17. Birthplace: City Brockton State Massachusets

And to certify the same to said parties, or either of them under his hand and seal, in his ministerial or official capacity, and thereupon he is required to deliver this copy to the parties so married.

IN TESTIMONY WHEREOF, I have hereunto set my hand and affixed my official seal, at Boise, Ada County, Idaho, this 13th day of November, A.D. 1953.

Vern Thomas
Recorder

Agnes Klingensmith
Deputy

Marriage Certificate

I, John J. Quinn, a Roman Catholic Priest, residing at Boise, in the county of Ada in the State of Idaho, do certify that, in accordance with the authority on me conferred by the above license, I did on this 14th day of November, in the year A.D. 1953 at Boise in the county of Ada, in the State of Idaho, solemnize the rites of matrimony between James William Gasse of Seattle, in the county of King, of the State of Washington, and Jacqueline J. Seney of Seattle, in the county of King, of the state of Wash., in the presence of Thomas J. Carney and Bernadette McGill.

WITNESS My hand at the county aforesaid, this 14th day of November, A.D. 1953.

In the presence of:
Thomas J. Carney
and Bernadette McGill

John J. Quinn

Date received by County Recorder NOV 13 1953; Signature VERN THOMAS County Recorder; Recorded Book 47, Page 582; Date Received by State Registrar NOV 28 1953

(Use typewriter and/or black ink)

Officiant should send this copy back to the County Recorder immediately.

352958

John A. Quinn
98
18
Nov 53
49
Marriage Record
582
Vern Thomas
Mabel Stett

Department of Public Health
Division of Vital Statistics
Boise, Idaho

STATE OF IDAHO

State File No. 7094
County File No. 26677

County of Ada

Marriage License

KNOW ALL MEN BY THIS CERTIFICATE: That any regularly ordained minister of the Gospel, authorized by the rites and usages of the church or denomination of Christians, Hebrews, or religious body of which he may be a member, or any Judge or Justice of the Peace, or competent officer to whom this may come, he not knowing of any lawful impediments thereto, is hereby authorized and empowered to solemnize the rites of Matrimony between:

GROOM		AND	BRIDE	
1. Full Name	Lance Leroy Severns		9. Full Name	Janet Marlene Ryska
2. Address:	Nampa (City) Canyon (County) Idaho (State)		10. Address:	Eagle (City) Ada (County) Idaho (State)
3. Age	18		11. Age	16
4. Color or Race	W		12. Color or Race	W
5. Single	X		13. Single	X
6. Widowed			14. Widowed	
7. Divorced			15. Divorced	
8. Birthplace: City	Nampa		16. Maiden Name if previously married	
State	Idaho		17. Birthplace: City	Nampa
			State	Idaho

And to certify the same to said parties, or either of them under his hand and seal, in his ministerial or official capacity, and thereupon he is required to deliver this copy to the parties so married.

IN TESTIMONY WHEREOF, I have hereunto set my hand and affixed my official seal, at Boise, Ada County, Idaho, this 10th day of November, A.D. 1953.

Vern Thomas
Recorder

Agnes Klingensmith
Deputy

Marriage Certificate

I, Hartell Cobbs, a Minister, residing at Boise, in the county of Ada in the State of Idaho, do certify that, in accordance with the authority on me conferred by the above license, I did on this 15th day of November, in the year A.D. 1953 at Boise in the county of Ada, in the State of Idaho, solemnize the rites of matrimony between Lance Leroy Severns of Nampa, in the county of Canyon of the State of Idaho, and Janet Marlene Ryska of Eagle, in the county of Ada of the state of Idaho, in the presence of Verda May Billman and James Bishop Moore.

WITNESS My hand at the county aforesaid, this 15th day of November, A.D. 1953.

In the presence of:
Verda May Billman
and James Bishop Moore

Hartell Cobbs, Minister

Date received by County Recorder NOV 27 1953; Signature VERN THOMAS County Recorder; Recorded Book 47, Page 581; Date Received by State Registrar NOV 28 1953

(Use typewriter and/or black ink)

Officiant should send this copy back to the County Recorder immediately.

352925

STATE OF IDAHO
COUNTY OF ADA } ss.

I hereby certify that the instrument was filed for record [illegible]

Hartzell Cobbs

at 1:50 minutes 9

o'clock P.M. this 17

day of Nov 1953 [illegible]

Marriage Record 49

page 581

Vern Thomas

By Mabel Steele

Deputy

Fees

Compared

(Use typewriter and/or black ink)

Officiant should send this copy back to the County Recorder immediately.

Department of Public Health
Division of Vital Statistics
Boise, Idaho

STATE OF IDAHO

State File No. 7095
County File No. 26680

County of Ada

Marriage License

KNOW ALL MEN BY THIS CERTIFICATE: That any regularly ordained minister of the Gospel, authorized by the rites and usages of the church or denomination of Christians, Hebrews, or religious body of which he may be a member, or any Judge or Justice of the Peace, or competent officer to whom this may come, he not knowing of any lawful impediments thereto, is hereby authorized and empowered to solemnize the rites of Matrimony between:

GROOM		AND	BRIDE	
1. Full Name	John Landis Cowen II		9. Full Name	Louise Adelaide Trembath
2. Address:	Colton (City) San Bernardino (County) Calif. (State)		10. Address:	Colton (City) San Bernardino (County) Calif. (State)
3. Age	20		11. Age	19
4. Color or Race	W		12. Color or Race	W
5. Single	X		13. Single	X
6. Widowed			14. Widowed	
7. Divorced			15. Divorced	
8. Birthplace: City	Cordova		16. Maiden Name if previously married	
State	Tennessee		17. Birthplace: City	Roseville
			State	California

And to certify the same to said parties, or either of them under his hand and seal, in his ministerial or official capacity, and thereupon he is required to deliver this copy to the parties so married.

IN TESTIMONY WHEREOF, I have hereunto set my hand and affixed my official seal,

at Boise, Ada County, Idaho,
this 13th day of November, A.D. 1953.

Vern Thomas
Recorder
Agnes K Klingensmith
Deputy

Marriage Certificate

I, Hartzell Cobbs, a Minister,
residing at Boise, in the county of Ada in the State of Idaho, do certify
that, in accordance with the authority on me conferred by the above license, I did on this 13th day of November,
in the year A.D. 1953 at Boise in the county of Ada, in the State of Idaho,
solemnize the rites of matrimony between John Landis Cowen II of Colton,
in the county of San Bernardino, of the State of Calif.,
and Louise Adelaide Trembath of Colton, in the county of San Bernardino
of the state of Calif., in the presence of Mrs. Clarence B. Johnson and George Hull.

WITNESS My hand at the county aforesaid, this 13th day of November, A.D. 1953.

In the presence of:
Mrs. Clarence B. Johnson
and George Hull

Hartzell Cobbs, Minister

Date received by County Recorder NOV 17 1953; Signature VERN THOMAS County Recorder; Recorded Book 47, Page 580; Date Received by State Registrar NOV 28 1953

352924

STATE OF IDAHO }
COUNTY OF ADA }

I hereby certify that this instrument was filed for record at the request of

Hartzell Cobbs

at 17 minutes past 9

o'clock A.M., this 17

day of Nov, 1953 in my

office, and duly recorded in book 44

of Marriage Record

page 580

Vern Thomas

Ex-Officio Recorder

By Mabel J Steele

Deputy

Fees

Department of Public Health
Division of Vital Statistics
Boise, Idaho

STATE OF IDAHO

State File No. 7096
County File No. 26678

(Use typewriter and/or black ink)

County of Ada

Marriage License

KNOW ALL MEN BY THIS CERTIFICATE: That any regularly ordained minister of the Gospel, authorized by the rites and usages of the church or denomination of Christians, Hebrews, or religious body of which he may be a member, or any Judge or Justice of the Peace, or competent officer to whom this may come, he not knowing of any lawful impediments thereto, is hereby authorized and empowered to solemnize the rites of Matrimony between:

GROOM		AND	BRIDE	
1. Full Name	Leno Louis Bonadiman		9. Full Name	Betty Lou Kissinger
2. Address:	Meridian (City) Ada (County) Idaho (State)		10. Address:	Meridian (City) Ada (County) Idaho (State)
3. Age 24	4. Color or Race W	5. Single X 6. Widowed 7. Divorced	11. Age 20	12. Color or Race W 13. Single X 14. Widowed 15. Divorced
8. Birthplace: City	Acequia State Idaho		16. Maiden Name if previously married	
			17. Birthplace: City	Grangeville State Idaho

And to certify the same to said parties, or either of them under his hand and seal, in his ministerial or official capacity, and thereupon he is required to deliver this copy to the parties so married.

IN TESTIMONY WHEREOF, I have hereunto set my hand and affixed my official seal,

at Boise, Ada County, Idaho,
this 12th day of November, A.D. 1953.

Vern Thomas
Recorder
Mabel J. Steele
Deputy

Marriage Certificate

I, John J. Quinn, a Roman Catholic Priest,
residing at Boise, in the county of Ada, in the State of Idaho, do certify that, in accordance with the authority on me conferred by the above license, I did on this 15th day of November, in the year A.D. 1953 at Meredian in the county of Ada, in the State of Idaho, solemnize the rites of matrimony between Leno L. Bonadiman of Meredian, in the county of Ada, of the State of Idaho, and Betty Lou Kissinger of Meredian, in the county of Ada of the state of Idaho, in the presence of Bruno Bonadiman and Claudine M. Porter.

WITNESS My hand at the county aforesaid, this 15th day of November, A.D. 1953.

In the presence of:
Bruno Bonadiman
and Claudine Mae Porter

John J. Quinn

Date received by County Recorder NOV 17 1953; Signature VERN THOMAS County Recorder; Recorded Book 47, Page 579; Date Received by State Registrar NOV 28 1953

Officiant should send this copy back to the County Recorder immediately.

352922

STATE OF IDAHO, } ss.
COUNTY OF ADA }

I hereby certify that this instrument was filed for record at the request of

John J. Evans

at 12 minutes past 9 o'clock A. M. this 17 day of Nov 1953 in my office, and duly recorded in book 45 of Marriage Records on page 570

Vern Thomas
Ex-Officio Recorder.

By Maud J. Steele Deputy.

Fees

Department of Public Health
Division of Vital Statistics
Boise, Idaho

STATE OF IDAHO

State File No. 7097
County File No. 26685

County of Ada

Marriage License

KNOW ALL MEN BY THIS CERTIFICATE: That any regularly ordained minister of the Gospel, authorized by the rites and usages of the church or denomination of Christians, Hebrews, or religious body of which he may be a member, or any Judge or Justice of the Peace, or competent officer to whom this may come, he not knowing of any lawful impediments thereto, is hereby authorized and empowered to solemnize the rites of Matrimony between:

GROOM	AND	BRIDE
1. Full Name: James Rice Campbell		9. Full Name: Roberta Ann Linderholm
2. Address: San Luis Obispo (City) San Luis Obispo (County) Cal. (State)		10. Address: Lompoc (City) Santa Barbara (County) California (State)
3. Age 18 4. Color or Race W 5. Single X 6. Widowed 7. Divorced		11. Age 18 12. Color or Race W 13. Single X 14. Widowed 15. Divorced
8. Birthplace: City Lompoc State California		16. Maiden Name if previously married 17. Birthplace: City Alamosa State Colorado

And to certify the same to said parties, or either of them under his hand and seal, in his ministerial or official capacity, and thereupon he is required to deliver this copy to the parties so married.

IN TESTIMONY WHEREOF, I have hereunto set my hand and affixed my official seal, at Boise, Ada County, Idaho, this 16th day of November, A.D. 1953.

Vern Thomas
Recorder

Mabel J. Steele
Deputy

Marriage Certificate

I, CLAIR B. JOHNSON, a BISHOP, residing at BOISE, in the county of ADA in the State of Idaho, do certify that, in accordance with the authority on me conferred by the above license, I did on this 16th day of November, in the year A.D. 1953 at Boise in the county of Ada, in the State of Idaho, solemnize the rites of matrimony between James Rice Campbell of San Luis Obispo, in the county of San Luis Obispo, of the State of California, and Roberta Ann Linderholm of San L Lompoc, in the county of Santa Barbara of the state of Californai, in the presence of Lyle G. Bowen and Owen B. McBride.

WITNESS My hand at the county aforesaid, this 16th day of November, A.D. 1953.

In the presence of: Owen B. McBride
and George Buckway Jr

Clair B Johnson

Date received by County Recorder NOV 19 1953; Signature VERN THOMAS County Recorder; Recorded Book 47, Page 581; Date Received by State Registrar NOV 28 1953

(Use typewriter and/or black ink)

Officiant should send this copy back to the County Recorder immediately.

353095

STATE OF IDAHO,
COUNTY OF ADA } ss.

I hereby certify that this instrument
was filed for record at the request of
Clair B. Johnson
05 minutes past 9
o'clock A. M. this 19
day of Nov 1953 in my
office, and duly recorded in book 47
of Marriage Record on
page 581
Linn Thomas
Ex-Officio Recorder
By Mabel J Foote
Deputy
Fee $

(Use typewriter and/or black ink)

Officiant should send this copy back to the County Recorder immediately.

Department of Public Health
Division of Vital Statistics
Boise, Idaho

STATE OF IDAHO

State File No. 7098
County File No. 26638

County of Ada

Marriage License

KNOW ALL MEN BY THIS CERTIFICATE: That any regularly ordained minister of the Gospel, authorized by the rites and usages of the church or denomination of Christians, Hebrews, or religious body of which he may be a member, or any Judge or Justice of the Peace, or competent officer to whom this may come, he not knowing of any lawful impediments thereto, is hereby authorized and empowered to solemnize the rites of Matrimony between:

GROOM		AND	BRIDE	
1. Full Name	Curtis Franklin Pruett		9. Full Name	Virginia Shea Carson
2. Address:	Glenns Ferry (City) Elmore (County) Idaho (State)		10. Address:	Glenns Ferry (City) Elmore (County) Idaho (State)
3. Age	29		11. Age	38
4. Color or Race	W		12. Color or Race	W
5. Single			13. Single	
6. Widowed			14. Widowed	
7. Divorced	X		15. Divorced	X
8. Birthplace: City	Twin Falls		16. Maiden Name if previously married	Carson
State	Idaho		17. Birthplace: City	Armstrong
			State	Iowa

And to certify the same to said parties, or either of them under his hand and seal, in his ministerial or official capacity, and thereupon he is required to deliver this copy to the parties so married.

IN TESTIMONY WHEREOF, I have hereunto set my hand and affixed my official seal, at Boise, Ada County, Idaho, this 17th day of November, A.D. 1953.

Vern Thomas
Recorder

Mabel J. Steele
Deputy

Marriage Certificate

I, Joseph H. Coulter, a clergyman residing at Boise, in the county of Ada in the State of Idaho, do certify that, in accordance with the authority on me conferred by the above license, I did on this 17th day of November, in the year A.D. 1953 at Boise in the county of Ada, in the State of Idaho, solemnize the rites of matrimony between Curtis Franklin Pruett of Glenns Ferry, in the county of Elmore, of the State of Idaho, and Virginia Shea Carson of Glenns Ferry, in the county of Elmore of the state of Idaho, in the presence of Elva Pruett and H. B. Pruett.

WITNESS My hand at the county aforesaid, this 17th day of November, A.D. 1953.

In the presence of:
Elva Pruett
and H. B. Pruett

Joseph H. Coulter

Date received by County Recorder NOV 18 1953; Signature VERN THO...; County Recorder; Recorded Book 47, Page 582; Date Received by State Registrar NOV 28 1953

352956

Joseph K. Coulter.
06 9
a 18
Nov 53
Marriage Record 47
682
Vern Thomas
Mabel J Steele

Compared

Department of Public Health
Division of Vital Statistics
Boise, Idaho

STATE OF IDAHO

State File No. 7099
County File No. 26686

(Use typewriter and/or black ink)

County of Ada

Marriage License

KNOW ALL MEN BY THIS CERTIFICATE: That any regularly ordained minister of the Gospel, authorized by the rites and usages of the church or denomination of Christians, Hebrews, or religious body of which he may be a member, or any Judge or Justice of the Peace, or competent officer to whom this may come, he not knowing of any lawful impediments thereto, is hereby authorized and empowered to solemnize the rites of Matrimony between:

GROOM		AND	BRIDE	
1. Full Name	Darrell Lee Burmood		9. Full Name	Shirley Anne Casey
2. Address:	Benton City (City) Benton (County) Washington (State)		10. Address:	Benton City (City) Benton (County) Washington (State)
3. Age 21	4. Color or Race W 5. Single ___ 6. Widowed ___ 7. Divorced X		11. Age 18	12. Color or Race W 13. Single X 14. Widowed ___ 15. Divorced ___
8. Birthplace: City	Hastings State Nebraska		16. Maiden Name if previously married	
			17. Birthplace: City	Claremore State Oklahoma

And to certify the same to said parties, or either of them under his hand and seal, in his ministerial or official capacity, and thereupon he is required to deliver this copy to the parties so married.

IN TESTIMONY WHEREOF, I have hereunto set my hand and affixed my official seal, at Boise, Ada County, Idaho, this 17th day of November, A.D. 1953.

Vern Thomas
Recorder

Mabel J. Steele
Deputy

Marriage Certificate

I, Earl W. Miller, a Justice of the Peace residing at Caldwell, in the county of Canyon in the State of Idaho, do certify that, in accordance with the authority on me conferred by the above license, I did on this 17 day of November, in the year A.D. 1953 at Caldwell in the county of Canyon in the State of Idaho, solemnize the rites of matrimony between Darrell Lee Burmood of Benton City, in the county of Benton of the State of Washington, and Shirley Anne Casey of Benton City, in the county of Benton of the state of Washington, in the presence of Lloyd W. Johnson and Jack L. De Wald.

WITNESS My hand at the county aforesaid, this 17 day of November, A.D. 1953.

In the presence of:
Lloyd W. Johnson
and Jack L. De Wald

Earl W. Miller

Date received by County Recorder NOV 28 1953; Signature VERN THOMAS County Recorder; Recorded Book 47, Page 583 Date Received by State Registrar NOV 28 1953

Officiant should send this copy back to the County Recorder immediately.

353101

STATE OF [illegible]
COUNTY OF [illegible]

I hereby certify that the [illegible] was filed for record at [illegible]

Earl W. Miller

at 11 minutes past 9

o'clock A M, this 20

day of Nov 53, in

[illegible] and duly recorded in book 47

Marriage Record

page 583

Wm Thomas

[illegible]

By Mabel J Steele Deputy

Fees [illegible]

Compared

Department of Public Health
Division of Vital Statistics
Boise, Idaho

STATE OF IDAHO

State File No. 7100
County File No. 26687

County of Ada

Marriage License

KNOW ALL MEN BY THIS CERTIFICATE: That any regularly ordained minister of the Gospel, authorized by the rites and usages of the church or denomination of Christians, Hebrews, or religious body of which he may be a member, or any Judge or Justice of the Peace, or competent officer to whom this may come, he not knowing of any lawful impediments thereto, is hereby authorized and empowered to solemnize the rites of Matrimony between:

GROOM		BRIDE
1. Full Name	Donald Andrus Fife	9. Full Name Winona Leileihua Cromar
2. Address:	Nyssa (City) Malheur (County) Oregon (State)	10. Address: Boise (City) Ada (County) Idaho (State)
3. Age	25	11. Age 25
4. Color or Race	W	12. Color or Race W
5. Single	X	13. Single
6. Widowed		14. Widowed X
7. Divorced		15. Divorced
8. Birthplace: City	Providence State Utah	16. Maiden Name if previously married Andrade
		17. Birthplace: City Honolulu ~~X~~ State T.H. Hawaii

And to certify the same to said parties, or either of them under his hand and seal, in his ministerial or official capacity, and thereupon he is required to deliver this copy to the parties so married.

IN TESTIMONY WHEREOF, I have hereunto set my hand and affixed my official seal, at Boise, Ada County, Idaho, this 17 day of November, A.D. 19 53.

Vern Thomas
Recorder

Gwen Smith
Deputy

Marriage Certificate

I, WILLIAM L. KILLPACK, a An Elder of the Church of Jesus Christ of Latter-day Saints, residing at Idaho Falls, in the county of Bonneville in the State of Idaho, do certify that, in accordance with the authority on me conferred by the above license, I did on this 18th day of November, in the year A.D. 19 53 at Idaho Falls in the county of Bonneville, in the State of Idaho, solemnize the rites of matrimony between Donald Andrus Fife of Nyssa, in the county of Malheur, of the State of Oregon, and Winona Leileihua Cromar of Boise, in the county of Ada of the state of Idaho, in the presence of Lamont W. Fife and Leonard A. Taylor.

WITNESS My hand at the county aforesaid, this 18th day of November, A.D. 19 53.

In the presence of:
Lamont W. Fife
and
Leonard A. Taylor

William L. Killpack

Date received by County Recorder DEC 2 1953, Signature _____ County Recorder; Recorded Book 44, Page 511; Date Received by State Registrar DEC 5 1953

(Use typewriter and/or black ink)

Officiant should send this copy back to the County Recorder immediately.

353486

STATE OF IDAHO, }
COUNTY OF ADA } ss.

I hereby certify that this instrument was filed for record at the request of William L. Killpack at 06 minutes past 9 o'clock A.M., this 2 day of Dec, 1953, in my office, and duly recorded in book 47 of Mortgage Record on page 597

Vern Thomas
Ex-Officio Recorder.

By Mabel J Steele
Deputy.

Fees

Compared

Department of Public Health
Division of Vital Statistics
Boise, Idaho

STATE OF IDAHO

State File No. 7101
County File No. 26691

(Use typewriter and/or black ink)

County of Ada

Marriage License

KNOW ALL MEN BY THIS CERTIFICATE: That any regularly ordained minister of the Gospel, authorized by the rites and usages of the church or denomination of Christians, Hebrews, or religious body of which he may be a member, or any Judge or Justice of the Peace, or competent officer to whom this may come, he not knowing of any lawful impediments thereto, is hereby authorized and empowered to solemnize the rites of Matrimony between:

GROOM		BRIDE	
1. Full Name	Obed Leon Thavenet	9. Full Name	Gloria Rosemary Watson
2. Address:	Boise (City) Ada (County) Idaho (State)	10. Address:	Boise (City) Ada (County) Idaho (State)
3. Age 37 4. Color or Race W 5. Single 6. Widowed 7. Divorced X		11. Age 30 12. Color or Race W 13. Single 14. Widowed X 15. Divorced	
8. Birthplace: City Newman Grove State Nebraska		16. Maiden Name if previously married Waddell	
		17. Birthplace: City Seattle State Washington	

And to certify the same to said parties, or either of them under his hand and seal, in his ministerial or official capacity, and thereupon he is required to deliver this copy to the parties so married.

IN TESTIMONY WHEREOF, I have hereunto set my hand and affixed my official seal, at Boise, Ada County, Idaho, this 19th day of November, A.D. 1953.

Vern Thomas
Recorder

Mabel J. Steele
Deputy

Marriage Certificate

I, Thomas R. Stratton, a minister, residing at Boise, in the county of Ada in the State of Idaho, do certify that, in accordance with the authority on me conferred by the above license, I did on this 19 day of November in the year A.D. 1953 at Boise in the county of Ada, in the State of Idaho, solemnize the rites of matrimony between Obed Leon Thavenet of Boise, in the county of Ada, of the State of Idaho, and Gloria Rosemary Watson of Boise, in the county of Ada of the state of Idaho, in the presence of Dorothy Nelson and Edward J. Nelson.

WITNESS My hand at the county aforesaid, this 19 day of November, A.D. 1953.

In the presence of:
Dorothy Nelson
and Edward J. Nelson

Thomas R. Stratton

Officiant should send this copy back to the County Recorder immediately.

Date received by County Recorder NOV 20 1953; Signature VERN THOMAS County Recorder; Recorded Book 47, Page 584; Date Received by State Registrar NOV 28 1953

353102

STATE OF IDAHO, }
COUNTY OF ADA } ss.

I hereby certify that this instrument was filed for record at the request of Thomas R. Stratton at 12 minutes past 9 o'clock A.M., this 20 day of Nov, 1953 in my office, and duly recorded in book 47 of Mortgage Records on page 584

Vern Thomas
Ex-Officio Recorder.

By Mabel J Steele
Deputy.

Fees

Compared

Department of Public Health
Division of Vital Statistics
Boise, Idaho

STATE OF IDAHO

State File No. 7102
County File No. 26692

(Use typewriter and/or black ink)

County of Ada

Marriage License

KNOW ALL MEN BY THIS CERTIFICATE: That any regularly ordained minister of the Gospel, authorized by the rites and usages of the church or denomination of Christians, Hebrews, or religious body of which he may be a member, or any Judge or Justice of the Peace, or competent officer to whom this may come, he not knowing of any lawful impediments thereto, is hereby authorized and empowered to solemnize the rites of Matrimony between:

GROOM

1. Full Name: Karl Duane Johnson
2. Address: Baker (City) Baker (County) Oregon (State)
3. Age 21 4. Color or Race W 5. Single X 6. Widowed ___ 7. Divorced ___
8. Birthplace: City Halfway State Oregon

AND

BRIDE

9. Full Name: Dorothy Evelyn Suitter
10. Address: Baker (City) Baker (County) Oregon (State)
11. Age 24 12. Color or Race W 13. Single ___ 14. Widowed ___ 15. Divorced X
16. Maiden Name if previously married: Clark
17. Birthplace: City Rye Valley State Oregon

And to certify the same to said parties, or either of them under his hand and seal, in his ministerial or official capacity, and thereupon he is required to deliver this copy to the parties so married.

IN TESTIMONY WHEREOF, I have hereunto set my hand and affixed my official seal,

at Boise, Ada County, Idaho,
this 19th day of November, A.D. 1953.

Vern Thomas
Recorder

Mabel J. Steele
Deputy

Marriage Certificate

I, J.M.Lampert, a Justice of the Peace,
residing at Boise, in the county of Ada in the State of Idaho, do certify
that, in accordance with the authority on me conferred by the above license, I did on this 19th day of November,
in the year A.D. 1953 at Boise in the county of Ada, in the State of Idaho,
solemnize the rites of matrimony between Karl Duane Johnson of Baker,
in the county of Baker, of the State of Oregon,
and Dorothy Evelyn Suitter of Baker, in the county of Baker
of the state of Oregon, in the presence of Mrs Ralph Werner and Clarence I.Hillman.

WITNESS My hand at the county aforesaid, this 19th day of November, A.D. 1953.

In the presence of:
Mrs Ralph Werner
and Clarence I. Hillman

J.M. Lampert

Officiant should send this copy back to the County Recorder immediately.

Date received by County Recorder NOV 21 1953; Signature VERN THOMAS County Recorder; Recorded Book 44, Page 584; Date Received by State Registrar NOV 28 1953

353132

STATE OF IDAHO, }
COUNTY OF ADA } ss.

I hereby certify that this instrument was filed for record at the request of

O. M. Lampert

at 92 minutes past 9

o'clock AM this 21

day of Nov, 1952 in my office, and duly recorded in book 44 of Mortgage Records on page 584

Vern Thomas
Ex-Officio Recorder.

By Mabel J Steele
Deputy.

Fees

Compared

Department of Public Health
Division of Vital Statistics
Boise, Idaho

STATE OF IDAHO

State File No. 7103
County File No. 26694

(Use typewriter and/or black ink)

County of Ada

Marriage License

KNOW ALL MEN BY THIS CERTIFICATE: That any regularly ordained minister of the Gospel, authorized by the rites and usages of the church or denomination of Christians, Hebrews, or religious body of which he may be a member, or any Judge or Justice of the Peace, or competent officer to whom this may come, he not knowing of any lawful impediments thereto, is hereby authorized and empowered to solemnize the rites of Matrimony between:

GROOM		BRIDE
1. Full Name	Robert Ivor Miller	9. Full Name Freida Louise Bledsoe
2. Address:	Crouch (City) Boise (County) Idaho (State)	10. Address: Crouch (City) Boise (County) Idaho (State)
3. Age	18	11. Age 17
4. Color or Race	W	12. Color or Race W
5. Single	X	13. Single X
6. Widowed		14. Widowed
7. Divorced		15. Divorced
8. Birthplace: City	Santa Fe State New Mexico	16. Maiden Name if previously married
		17. Birthplace: City Marsing State Idaho

And to certify the same to said parties, or either of them under his hand and seal, in his ministerial or official capacity, and thereupon he is required to deliver this copy to the parties so married.

IN TESTIMONY WHEREOF, I have hereunto set my hand and affixed my official seal, at Boise, Ada County, Idaho, this 19 day of November, A.D. 1953.

Vern Thomas
Recorder

Gwen Smith
Deputy

Marriage Certificate

I, Right Rev. Msgr. K. F. Rowe, a Catholic priest, residing at Boise, in the county of Ada, in the State of Idaho, do certify that, in accordance with the authority on me conferred by the above license, I did on this 19th day of November, in the year A.D. 1953 at Boise, in the county of Ada, in the State of Idaho, solemnize the rites of matrimony between Robert Ivor Miller of Crouch, in the county of Boise, of the State of Idaho, and Freida Louise Bledsoe of Crouch, in the county of Boise, of the state of Idaho, in the presence of Larry Brennan and Marie Mocko Miller.

WITNESS My hand at the county aforesaid, this 19th day of November, A.D. 1953.

In the presence of:
Larry Brennan
and Marie Mocko Miller

Right Rev. Msgr. K. F. Rowe

Date received by County Recorder NOV 21 1953; Signature VERN THOMAS County Recorder; Recorded Book 47, Page 55; Date Received by State Registrar NOV 28 1953

Officiant should send this copy back to the County Recorder immediately.

353133

STATE OF IDAHO, }
COUNTY OF ADA } ss.

I hereby certify that this instrument was filed for record at the request of Right Rev. Msgr. A. J. Rowe

at 03 minutes past 9

o'clock A.M. this 21

day of Nov, 1953, in my office, and duly recorded in book 47 of Mortgage Deeds on page 688

Vern Thomas
Ex-Officio Recorder.

By Mabel J. Steele
Deputy.

Fees _____

Compared

Department of Public Health
Division of Vital Statistics
Boise, Idaho

STATE OF IDAHO

State File No. 7104
County File No. 26689

(Use typewriter and/or black ink)

County of Ada

Marriage License

KNOW ALL MEN BY THIS CERTIFICATE: That any regularly ordained minister of the Gospel, authorized by the rites and usages of the church or denomination of Christians, Hebrews, or religious body of which he may be a member, or any Judge or Justice of the Peace, or competent officer to whom this may come, he not knowing of any lawful impediments thereto, is hereby authorized and empowered to solemnize the rites of Matrimony between:

GROOM		BRIDE
1. Full Name	Bill Clarence Collins	9. Full Name Barbara Jane Garner
2. Address:	Boise (City) Ada (County) Idaho (State)	10. Address: Boise (City) Ada (County) Idaho (State)
3. Age 28 4. Color or Race W 5. Single ___ 6. Widowed ___ 7. Divorced X		11. Age 26 12. Color or Race W 13. Single ___ 14. Widowed ___ 15. Divorced X
8. Birthplace: City	Rocky Ford State Colorado	16. Maiden Name if previously married Ballock
		17. Birthplace: City Payette State Idaho

And to certify the same to said parties, or either of them under his hand and seal, in his ministerial or official capacity, and thereupon he is required to deliver this copy to the parties so married.

IN TESTIMONY WHEREOF, I have hereunto set my hand and affixed my official seal, at Boise, Ada County, Idaho, this 17 day of November, A.D. 1953.

Vern Thomas
Recorder.
Gwen Smith
Deputy

Marriage Certificate

I, Herbert E Richards, a Methodist Minister, residing at Boise, in the county of Ada in the State of Idaho, do certify that, in accordance with the authority on me conferred by the above license, I did on this 20th day of November in the year A.D. 1953 at Boise in the county of Ada, in the State of Idaho, solemnize the rites of matrimony between Bill Clarence Collins of Boise, in the county of Ada, of the State of Idaho, and Barbara Jane Garner of Boise, in the county of Ada, of the state of Idaho, in the presence of Robert E Hempsey and June Hempsey.

WITNESS My hand at the county aforesaid, this 20th day of November, A.D. 1953

In the presence of
Robert E Hempsey
and
June Hempsey

Herbert E Richards

Date received NOV 24 1953 by County Recorder; Signature VERN THOMAS County Recorder; Recorded Book 47, Page 376; Date Received NOV 28 1953 by State Registrar

Officiant should send this copy back to the County Recorder immediately.

353211

STATE OF IDAHO, }
COUNTY OF ADA } ss.

I hereby certify that this instrument was filed for record at the request of

Herbert E Richards

at 01 minutes past 9

o'clock A M., this 24

day of Nov, 1953 in my

office, and duly recorded in book 47

of Marriage Record on

page 586

Vern Thomas

Ex-Officio Recorder.

By Mabel J Steele

Deputy.

Fee

Compared

Department of Public Health
Division of Vital Statistics
Boise, Idaho

STATE OF IDAHO

State File No. 7105
County File No. 26697

County of Ada

Marriage License

KNOW ALL MEN BY THIS CERTIFICATE: That any regularly ordained minister of the Gospel, authorized by the rites and usages of the church or denomination of Christians, Hebrews, or religious body of which he may be a member, or any Judge or Justice of the Peace, or competent officer to whom this may come, he not knowing of any lawful impediments thereto, is hereby authorized and empowered to solemnize the rites of Matrimony between:

GROOM			AND	BRIDE		
1. Full Name	Lloyd Guyless Carpenter			9. Full Name	Leona S. Siler	
2. Address:	Boise (City)	Ada (County)	Idaho (State)	10. Address:	Boise (City)	Ada (County)	Idaho (State)
3. Age 51	4. Color or Race W	5. Single ___	6. Widowed ___	7. Divorced X	11. Age 50	12. Color or Race W	13. Single ___	14. Widowed X	15. Divorced ___
8. Birthplace: City	Lebanon	State	Indiana		16. Maiden Name if previously married	Shuee			
					17. Birthplace: City	Nuttleburg	State	West Virginia	

And to certify the same to said parties, or either of them under his hand and seal, in his ministerial or official capacity, and thereupon he is required to deliver this copy to the parties so married.

IN TESTIMONY WHEREOF, I have hereunto set my hand and affixed my official seal, at Boise, Ada County, Idaho, this 20th day of November, A.D. 1953.

Vern Thomas
Recorder

Mabel J. Steele
Deputy

Marriage Certificate

I, Herbert E. Richards, a Methodist Minister, residing at Boise, in the county of Ada in the State of Idaho, do certify that, in accordance with the authority on me conferred by the above license, I did on this 21st day of November in the year A.D. 1953 at Boise in the county of Ada, in the State of Idaho, solemnize the rites of matrimony between Lloyd Guyless Carpenter of Boise, in the county of Ada, of the State of Idaho, and Leona S. Siler of Boise, in the county of Ada, of the state of Idaho, in the presence of Mrs. C. A. Dilley and C. A. Dilley.

WITNESS My hand at the county aforesaid, this 21st day of November, A.D. 1953.

In the presence of:
Mrs. C. A. Dilley
and C. A. Dilley

Herbert E. Richards

Date received by County Recorder NOV 24 1953; Signature VERN THOMAS County Recorder; Recorded Book 47, Page 586; Date Received by State Registrar NOV 28 1953

(Use typewriter and/or black ink)

Officiant should send this copy back to the County Recorder immediately.

353210

STATE OF IDAHO, }
COUNTY OF ADA } ss.

I hereby certify that this instrument was filed for record at the request of Herbert E. Richards at 00 minutes past 9 o'clock A M., this 24 day of Nov, 1953 in my office, and duly recorded in book 47 of Marriage Record on page 586

Vern Thomas
Ex-Officio Recorder.

By Mabel J Steele
Deputy.

Fees

Compared

Department of Public Health
Division of Vital Statistics
Boise, Idaho

STATE OF IDAHO

State File No. 7106
County File No. 26693

(Use typewriter and/or black ink)

County of Ada

Marriage License

KNOW ALL MEN BY THIS CERTIFICATE: That any regularly ordained minister of the Gospel, authorized by the rites and usages of the church or denomination of Christians, Hebrews, or religious body of which he may be a member, or any Judge or Justice of the Peace, or competent officer to whom this may come, he not knowing of any lawful impediments thereto, is hereby authorized and empowered to solemnize the rites of Matrimony between:

GROOM		AND	BRIDE	
1. Full Name	Harvey Kieth Wolfe		9. Full Name	Jewell Frances Pennington
2. Address:	Boise (City) Ada (County) Idaho (State)		10. Address:	Boise (City) Ada (County) Idaho (State)
3. Age 18 4. Color or Race W 5. Single X 6. Widowed 7. Divorced			11. Age 16 12. Color or Race W 13. Single X 14. Widowed 15. Divorced	
8. Birthplace: City	Forsyth State Montana		16. Maiden Name if previously married	
			17. Birthplace: City	Boise State Idaho

And to certify the same to said parties, or either of them under his hand and seal, in his ministerial or official capacity, and thereupon he is required to deliver this copy to the parties so married.

IN TESTIMONY WHEREOF, I have hereunto set my hand and affixed my official seal, at Boise, Ada County, Idaho, this 19th day of November, A.D. 1953.

Vern Thomas
Recorder
Mabel J. Steele
Deputy

Marriage Certificate

I, Rev. Martin Sumner Jr., a Minister residing at Boise, Idaho, in the county of Ada in the State of Idaho, do certify that, in accordance with the authority on me conferred by the above license, I did on this 21st. day of Nov., in the year A.D. 1953 at Boise in the county of Ada, in the State of Idaho, solemnize the rites of matrimony between Harvey Keith Wolfe of Boise, in the county of Ada, of the State of Idaho, and Jewell Frances Pennington of Boise, in the county of Ada of the state of Idaho, in the presence of James W. Irby and David E. Graham.

WITNESS My hand at the county aforesaid, this 21st. day of Nov., A.D. 1953.

In the presence of: James W. Irby
and David E. Graham

Martin Sumner Jr.

Officiant should send this copy back to the County Recorder immediately.

Date received by County Recorder NOV 25 1953; Signature VERN THOMAS County Recorder; Recorded Book 47, Page 588; Date Received by State Registrar DEC 5 - 1953

353277

STATE OF ID[illegible]
COUNTY OF AD[illegible] } ss.

I hereby [illegible] that this instrument was filed for [illegible] the request of

Martin Sumner Jr

at 57 minutes past 12

o'clock P M., this 25

day of Nov, 1953, in my

office, and duly recorded in book 47

of Marriage Records on

page 588

Vern Thomas

Ex-Officio Recorder.

By Mabel Stutts

Deputy

Fees _____

Compared

Department of Public Health
Division of Vital Statistics
Boise, Idaho

STATE OF IDAHO

State File No. 7107
County File No. 26696

(Use typewriter and/or black ink)

County of Ada

Marriage License

KNOW ALL MEN BY THIS CERTIFICATE: That any regularly ordained minister of the Gospel, authorized by the rites and usages of the church or denomination of Christians, Hebrews, or religious body of which he may be a member, or any Judge or Justice of the Peace, or competent officer to whom this may come, he not knowing of any lawful impediments thereto, is hereby authorized and empowered to solemnize the rites of Matrimony between:

GROOM			AND	BRIDE		
1. Full Name	Harold Daniel Bollinger			9. Full Name	Barbara Jane Cain	
2. Address:	Boise (City)	Ada (County)	Idaho (State)	10. Address:	Boise (City)	Ada (County)	Idaho (State)
3. Age 22	4. Color or Race W	5. Single X	6. Widowed ___ 7. Divorced ___	11. Age 18	12. Color or Race W	13. Single X	14. Widowed ___ 15. Divorced ___
8. Birthplace: City	Volt	State Montana		16. Maiden Name if previously married			
				17. Birthplace: City	Boise	State Idaho	

And to certify the same to said parties, or either of them under his hand and seal, in his ministerial or official capacity, and thereupon he is required to deliver this copy to the parties so married.

IN TESTIMONY WHEREOF, I have hereunto set my hand and affixed my official seal, at Boise, Ada County, Idaho, this 20th day of November, A.D. 1953.

Vern Thomas
Recorder
Mabel J. Steele
Deputy

Marriage Certificate

I, Clarence C. Haller, a minister of the Gospel, residing at RT 5 Boise, in the county of Ada in the State of Idaho, do certify that, in accordance with the authority on me conferred by the above license, I did on this 21 day of November, in the year A.D. 1953 at Boise in the county of Ada, in the State of Idaho, solemnize the rites of matrimony between Harold Daniel Bollinger of Boise, in the county of Ada, of the State of Idaho, and Barbara Jane Cain of Boise, in the county of Ada of the state of Idaho, in the presence of Mrs. Dorothy E. Garrett and Kenneth R. Pond.

WITNESS My hand at the county aforesaid, this 21 day of November, A.D. 1953.

In the presence of:

_____

and _____

Clarence C. Haller

Date received by County Recorder NOV 24 1953 Signature VERN THOMAS County Recorder; Recorded Book 47, Page 587; Date Received by State Registrar NOV 28 1953

Officiant should send this copy back to the County Recorder immediately.

353212

STATE OF IDAHO, }
COUNTY OF ADA } ss.

I hereby certify that this instrument was filed for record at the request of Clarence C. Hollar at 02 minutes past 9 o'clock A.M. this 24 day of Nov, 1953, in my office, and duly recorded in book 44 of Marriage Records on page 587

Wm Thomas
Ex-Officio Recorder.

By Mabel J Steele
Deputy.

Fees _____

Compared

Department of Public Health
Division of Vital Statistics
Boise, Idaho

STATE OF IDAHO

State File No. 7108
County File No. 26690

County of Ada

Marriage License

KNOW ALL MEN BY THIS CERTIFICATE: That any regularly ordained minister of the Gospel, authorized by the rites and usages of the church or denomination of Christians, Hebrews, or religious body of which he may be a member, or any Judge or Justice of the Peace, or competent officer to whom this may come, he not knowing of any lawful impediments thereto, is hereby authorized and empowered to solemnize the rites of Matrimony between:

GROOM		AND	BRIDE	
1. Full Name	Walter Dan McComb, Jr.		9. Full Name	Betty Victoria Coble
2. Address:	Ogden (City) Weber (County) Utah (State)		10. Address:	Boise (City) Ada (County) Idaho (State)
3. Age 26	4. Color or Race W 5. Single X 6. Widowed 7. Divorced		11. Age 23	12. Color or Race W 13. Single X 14. Widowed 15. Divorced
8. Birthplace: City	Brigham State Utah		16. Maiden Name if previously married	
			17. Birthplace: City	Shawnee State Oklahoma

And to certify the same to said parties, or either of them under his hand and seal, in his ministerial or official capacity, and thereupon he is required to deliver this copy to the parties so married.

IN TESTIMONY WHEREOF, I have hereunto set my hand and affixed my official seal, at Boise, Ada County, Idaho, this 18th day of November, A.D. 1953.

Vern Thomas
Recorder

Mabel J Steele
Deputy

Marriage Certificate

I, Herbert E. Richards, a Minister of th Gospel, residing at Boise, in the county of Ada in the State of Idaho, do certify that, in accordance with the authority on me conferred by the above license, I did on this 22nd day of November, in the year A.D. 1953 at Boise in the county of Ada, in the State of Idaho, solemnize the rites of matrimony between Walter Dan McComb Jr. of Ogden, in the county of Weber, of the State of Utah, and Betty Victoria Coble of Boise, in the county of Ada of the state of Idaho, in the presence of × [illegible] and [illegible].

WITNESS My hand at the county aforesaid, this 22nd day of November, A.D. 1953.

In the presence of:
× [illegible]
and [illegible]

[illegible] E. Richards

Date received by County Recorder NOV 23 1953; Signature VERN THOMAS County Recorder; Recorded Book 47 Page 585; Date Received by State Registrar NOV 28 1953

(Use typewriter and/or black ink)

Officiant should send this copy back to the County Recorder immediately.

353168

STATE OF IDAHO, }
COUNTY OF ADA } ss.

I hereby certify that this instrument was filed for record at the request of

Herbert E. Richards

at 08 minutes past 9

o'clock A M, this 23

day of Nov, 1953, in my office, and duly recorded in book 47

of Mortgage Records on

page 6987

Vern Thomas

Ex-Officio Recorder.

By Mabel Fleet

Deputy.

Fees

Compared

Department of Public Health
Division of Vital Statistics
Boise, Idaho

STATE OF IDAHO

State File No. 7109
County File No. 26698

(Use typewriter and/or black ink)

County of Ada

Marriage License

KNOW ALL MEN BY THIS CERTIFICATE: That any regularly ordained minister of the Gospel, authorized by the rites and usages of the church or denomination of Christians, Hebrews, or religious body of which he may be a member, or any Judge or Justice of the Peace, or competent officer to whom this may come, he not knowing of any lawful impediments thereto, is hereby authorized and empowered to solemnize the rites of Matrimony between:

GROOM		AND	BRIDE	
1. Full Name	Martin Patrick Glavin		9. Full Name	Julia Etta Leahy
2. Address:	Hayward (City) Alameda (County) California (State)		10. Address:	Boise (City) Ada (County) Idaho (State)
3. Age 23	4. Color or Race W	5. Single X 6. Widowed 7. Divorced	11. Age 18	12. Color or Race W 13. Single X 14. Widowed 15. Divorced
8. Birthplace: City	Spokane State Washington		16. Maiden Name if previously married	
			17. Birthplace: City	Eagle State Idaho

And to certify the same to said parties, or either of them under his hand and seal, in his ministerial or official capacity, and thereupon he is required to deliver this copy to the parties so married.

IN TESTIMONY WHEREOF, I have hereunto set my hand and affixed my official seal,

at Boise, Ada County, Idaho,
this 21 day of November, A.D. 19 53.

Vern Thomas
Recorder
Gwen Smith
Deputy

Marriage Certificate

I, Aloysius W. Hemkens, a Catholic Priest,
residing at Mt Home AFB, in the county of Elmore in the State of Idaho, do certify that, in accordance with the authority on me conferred by the above license, I did on this 22 day of November, in the year A.D. 19 53 at Mt Home AFB in the county of Elmore, in the State of Idaho, solemnize the rites of matrimony between SSgt Martin P. Glavin of Mt Home AFB, in the county of Elmore, of the State of Idaho, and Julia E. Leahy of Boise, in the county of Ada of the state of Idaho, in the presence of Corrado Bianchini and Charlene Thatcher.

WITNESS My hand at the county aforesaid, this 22 day of November, A.D. 19 53.

In the presence of:
Corrado Bianchini
and Charlene Thatcher

Rev Aloysius W. Hemkens
CH(Lt) USAF, AO 225515

Date received by County Recorder NOV 24 1953; Signature VERN THOMAS County Recorder; Recorded Book 47, Page 58; Date Received by State Registrar NOV 28 1953

Officiant should send this copy back to the County Recorder immediately.

353213

STATE OF IDAHO, }
COUNTY OF ADA } ss.

I hereby certify that this instrument was filed for record at the request of Rev Aloysius W. Hemkens at 03 minutes past 9 o'clock A M., this 24 day of Nov, 1953, in my office, and duly recorded in book 44 of Marriage Records on page 587

Vern Thomas
Ex-Officio Recorder.

By Mabel J Steele
Deputy.

Compared

Fees

Department of Public Health
Division of Vital Statistics
Boise, Idaho

STATE OF IDAHO

State File No. 7110
County File No. 26702

(Use typewriter and/or black ink)

County of Ada

Marriage License

KNOW ALL MEN BY THIS CERTIFICATE: That any regularly ordained minister of the Gospel, authorized by the rites and usages of the church or denomination of Christians, Hebrews, or religious body of which he may be a member, or any Judge or Justice of the Peace, or competent officer to whom this may come, he not knowing of any lawful impediments thereto, is hereby authorized and empowered to solemnize the rites of Matrimony between:

GROOM		BRIDE
1. Full Name	Lawrence Howard Ross	9. Full Name Gail Ann Sodin
2. Address:	Chicago (City) Cook (County) Illinois (State)	10. Address: Boise (City) Ada (County) Idaho (State)
3. Age	18	11. Age 18
4. Color or Race	W	12. Color or Race W
5. Single	X	13. Single X
6. Widowed		14. Widowed
7. Divorced		15. Divorced
8. Birthplace: City	Chicago	16. Maiden Name if previously married
State	Illinois	17. Birthplace: City Chicago State Illinois

And to certify the same to said parties, or either of them under his hand and seal, in his ministerial or official capacity, and thereupon he is required to deliver this copy to the parties so married.

IN TESTIMONY WHEREOF, I have hereunto set my hand and affixed my official seal,

at Boise, Ada County, Idaho,
this 24th day of November, A.D. 1953.

Vern Thomas
Recorder
Mabel J. Steele
Deputy

Marriage Certificate

I, Saul M Iller, a Congregational Minister,
residing at Boise, in the county of Ada in the State of Idaho, do certify
that, in accordance with the authority on me conferred by the above license, I did on this 24th day of November,
in the year A.D. 1953 at Boise in the county of Ada in the State of Idaho,
solemnize the rites of matrimony between Lawrence Howard Ross of Chicago,
in the county of Cook, of the State of Illinois,
and Gail Ann Sodin of Boise, in the county of Ada,
of the state of Idaho, in the presence of Mrs. W. W. Benson and Mrs. Edith Guard.

WITNESS My hand at the county aforesaid, this 24th day of November, A.D. 1953.

In the presence of
Mrs. W. W. Benson
and Edith Guard,

Saul Miller

Date received by County Recorder DEC 17 1953; Signature [illegible] County Recorder; Recorded Book 116, Page 57; Date Received by State Registrar DEC 17 1953

Officiant should send this copy back to the County Recorder immediately.

353783

STATE OF IDAHO, }
COUNTY OF ADA } ss.

I hereby certify that this instrument was filed for record at the request of

Saul Miller

at 12 minutes past 7

o'clock A M, this 10

day of Dec 1953, in my office, and duly recorded in book 48

of Mortgages on

page 55

Vern Thomas
Ex-Officio Recorder.

By Mabel J Beals
Deputy.

Fees —

Compared

Department of Public Health
Division of Vital Statistics
Boise, Idaho

STATE OF IDAHO

State File No. 7111
County File No. 26700

(Use typewriter and/or black ink)

County of Ada

Marriage License

KNOW ALL MEN BY THIS CERTIFICATE: That any regularly ordained minister of the Gospel, authorized by the rites and usages of the church or denomination of Christians, Hebrews, or religious body of which he may be a member, or any Judge or Justice of the Peace, or competent officer to whom this may come, he not knowing of any lawful impediments thereto, is hereby authorized and empowered to solemnize the rites of Matrimony between:

GROOM		BRIDE	
1. Full Name	Terrell William Hanson	9. Full Name	Darla Dee Gardin
2. Address:	Boise (City) Ada (County) Idaho (State)	10. Address:	Boise (City) Ada (County) Idaho (State)
3. Age	20	11. Age	16
4. Color or Race	W	12. Color or Race	W
5. Single	X	13. Single	X
6. Widowed		14. Widowed	
7. Divorced		15. Divorced	
8. Birthplace: City	Star State Idaho	16. Maiden Name if previously married	
		17. Birthplace: City	Nampa State Idaho

AND

And to certify the same to said parties, or either of them under his hand and seal, in his ministerial or official capacity, and thereupon he is required to deliver this copy to the parties so married.

IN TESTIMONY WHEREOF, I have hereunto set my hand and affixed my official seal, at Boise, Ada County, Idaho, this 23rd day of November, A.D. 19 53.

Vera Thomas
Recorder

Mabel J. Steele
Deputy

Marriage Certificate

I, Rev J H Edwards, a minister, residing at Boise, in the county of Ada in the State of Idaho, do certify that, in accordance with the authority on me conferred by the above license, I did on this 24th day of November, in the year A.D. 1953 at Boise in the county of Ada, in the State of Idaho, solemnize the rites of matrimony between Terrell William Hanson of Boise, in the county of Ada, of the State of Idaho, and Darla Dee Gardin of Boise, in the county of Ada of the state of Idaho, in the presence of Howard Gardin and Edwin Hanson.

WITNESS My hand at the county aforesaid, this 24th day of November, A.D. 1953.

In the presence of:
Howard Gardin
and Edwin Hanson

Rev J H Edwards

Date received by County Recorder NOV 27 1953; Signature [illegible] County Recorder; Recorded Book 47, Page 588; Date Received by State Registrar DEC 5 - 1953

Officiant should send this copy back to the County Recorder immediately.

353310

STATE OF IDAHO, }
COUNTY OF ADA } ss.

I hereby certify that this instrument was filed for record at the request of

R.W. E. H. Edwards

at 30 minutes past 9

o'clock a.M., this 27

day of Nov, 1953, in my

office, and duly recorded in book 47

of Marriage Records on

page 588

Vern Thomas

Ex-Officio Recorder

By Mabel Steele

Deputy

Fees

Compared

Department of Public Health
Division of Vital Statistics
Boise, Idaho

STATE OF IDAHO

State File No. 7112
County File No. 26705

County of Ada

Marriage License

KNOW ALL MEN BY THIS CERTIFICATE: That any regularly ordained minister of the Gospel, authorized by the rites and usages of the church or denomination of Christians, Hebrews, or religious body of which he may be a member, or any Judge or Justice of the Peace, or competent officer to whom this may come, he not knowing of any lawful impediments thereto, is hereby authorized and empowered to solemnize the rites of Matrimony between:

GROOM	AND	BRIDE
1. Full Name Aaron Jasper Smith		9. Full Name Beatrice Carmen Martin
2. Address: Pilot Rock (City) Umatilla (County) Oregon (State)		10. Address: Pendleton (City) Umatilla (County) Oregon (State)
3. Age 37 4. Color or Race W 5. Single ___ 6. Widowed ___ 7. Divorced X		11. Age 42 12. Color or Race W 13. Single ___ 14. Widowed ___ 15. Divorced X
8. Birthplace: City Ancing State Maine		16. Maiden Name if previously married Martin
		17. Birthplace: City Chambler State Oklahoma

And to certify the same to said parties, or either of them under his hand and seal, in his ministerial or official capacity, and thereupon he is required to deliver this copy to the parties so married.

IN TESTIMONY WHEREOF, I have hereunto set my hand and affixed my official seal, at Boise Ada County, Idaho, this 25th day of November, A.D. 1953.

Vern Thomas
Recorder

Mabel J Steele
Deputy

Marriage Certificate

I, R W Adams, a Justice of the Peace, residing at Boise, in the county of Ada in the State of Idaho, do certify that, in accordance with the authority on me conferred by the above license, I did on this 25th day of November, in the year A.D. 1953 at Boise in the county of Ada in the State of Idaho, solemnize the rites of matrimony between Aaron Jasper Smith of Pilot Rock, in the county of Umatilla, of the State of Oregon, and Beatrice Carmon Martin of Pendleton, in the county of Umitilla, of the state of Oregon, in the presence of Eileen Leatherman and Ileane Rovetto.

WITNESS My hand at the county aforesaid, this 25th day of November, A.D. 1953.

In the presence of:
Eileen Leatherman
and Ilene Rovetto

R W Adams

Date received by County Recorder NOV 2 7 1953; Signature VERN THOMAS County Recorder; Recorded Book 44, Page 589; Date Received by State Registrar DEC 5 - 1953

(Use typewriter and/or black ink)

Officiant should send this copy back to the County Recorder immediately.

353311

STATE OF IDAHO, }
COUNTY OF ADA } ss.

I hereby certify that this instrument was filed for record at the request of

R. W. Adams

at 31 minutes past 9 o'clock A.M. this 27 day of Nov, 1953, in my office, and duly recorded in book 47 of Marriage Record on page 58

Vern Thomas
Ex-Officio Recorder.

By Maud J Steele
Deputy.

Fees

Compared

(Use typewriter and/or black ink)

Department of Public Health
Division of Vital Statistics
Boise, Idaho

STATE OF IDAHO

State File No. 7113
County File No. 2670

County of Ada

Marriage License

KNOW ALL MEN BY THIS CERTIFICATE: That any regularly ordained minister of the Gospel, authorized by the rites and usages of the church or denomination of Christians, Hebrews, or religious body of which he may be a member, or any Judge or Justice of the Peace, or competent officer to whom this may come, he not knowing of any lawful impediments thereto, is hereby authorized and empowered to solemnize the rites of Matrimony between:

GROOM		AND	BRIDE	
1. Full Name	Bernard Theodore Lind		9. Full Name	Bernadine June McDonald
2. Address:	Kalispell (City) Flathead (County) Montana (State)		10. Address:	Boise (City) Ada (County) Idaho (State)
3. Age 32	4. Color or Race W	5. Single ___ 6. Widowed ___ 7. Divorced X	11. Age 18	12. Color or Race W 13. Single X 14. Widowed ___ 15. Divorced ___
8. Birthplace: City	Pellston State Michigan		16. Maiden Name if previously married	
			17. Birthplace: City	Page State North Dakota

And to certify the same to said parties, or either of them under his hand and seal, in his ministerial or official capacity, and thereupon he is required to deliver this copy to the parties so married.

IN TESTIMONY WHEREOF, I have hereunto set my hand and affixed my official seal, at Boise, Ada County, Idaho, this 25 day of November, A.D. 1953.

Vern Thomas
Recorder

Gwen Smith
Deputy

Marriage Certificate

I, R. W. Adams, a Justice of the Peace, residing at Boise, in the county of Ada in the State of Idaho, do certify that, in accordance with the authority on me conferred by the above license, I did on this 25 day of November, in the year A.D. 1953 at Boise in the county of Ada, in the State of Idaho, solemnize the rites of matrimony between Bernard Theodore Lind of Kalispell, in the county of Flathead, of the State of Montana, and Bernadine June McDonald of Boise, in the county of Ada of the state of Idaho, in the presence of Virginia L. Heller and Mrs. R. W. Adams.

WITNESS My hand at the county aforesaid, this 25 day of November, A.D. 1953.

In the presence of:
Virginia L. Heller
and Mrs. R.W. Adams

R W Adams

Date received by County Recorder NOV 23 1953; Signature VERN THOMAS County Recorder; Recorded Book 47, Page 590; Date Received by State Registrar DEC 5 1953

Officiant should send this copy back to the County Recorder immediately.

353347

[illegible] instrument
was [illegible] quest of

R. W. Adams
07 9
a Nov 28 53
47
Marriage Record
590
Vern Thomas

Mabel J Steele
Deputy

MAR 1 1974

Compared

Department of Public Health
Division of Vital Statistics
Boise, Idaho

STATE OF IDAHO

State File No. 7114
County File No. 26202

(Use typewriter and/or black ink)

County of Ada

Marriage License

KNOW ALL MEN BY THIS CERTIFICATE: That any regularly ordained minister of the Gospel, authorized by the rites and usages of the church or denomination of Christians, Hebrews, or religious body of which he may be a member, or any Judge or Justice of the Peace, or competent officer to whom this may come, he not knowing of any lawful impediments thereto, is hereby authorized and empowered to solemnize the rites of Matrimony between:

GROOM		AND	BRIDE	
1. Full Name	Elmer Lloyd Cattell		9. Full Name	Betty Lillian Schaffer
2. Address:	Caldwell (City) Canyon (County) Idaho (State)		10. Address:	Caldwell (City) Canyon (County) Idaho (State)
3. Age	38		11. Age	37
4. Color or Race	W		12. Color or Race	W
5. Single			13. Single	
6. Widowed	X		14. Widowed	
7. Divorced			15. Divorced	X
8. Birthplace: City	Stout		16. Maiden Name if previously married	Maudlin
State	Ohio		17. Birthplace: City	Payette
			State	Idaho

And to certify the same to said parties, or either of them under his hand and seal, in his ministerial or official capacity, and thereupon he is required to deliver this copy to the parties so married.

IN TESTIMONY WHEREOF, I have hereunto set my hand and affixed my official seal,

at Boise, Ada County, Idaho,
this 25th day of November, A.D. 1953.

Vera Thomas
Recorder
Mabel J. Steele
Deputy

Marriage Certificate

I, Hartzell Cobbs, a Minister,
residing at Boise, in the county of Ada in the State of Idaho, do certify that, in accordance with the authority on me conferred by the above license, I did on this 25th day of November, in the year A.D. 1953 at Boise in the county of Ada in the State of Idaho, solemnize the rites of matrimony between Elmer Lloyd Cattell of Caldwell, in the county of Canyon, of the State of Idaho, and Betty Lillian Schaffer of Caldwell, in the county of Canyon of the state of Idaho, in the presence of Mrs. John George and John George.

WITNESS My hand at the county aforesaid, this 25th day of November, A.D. 19 53

In the presence of:
Mrs John George
and John George

Hartzell Cobbs, Minister

Date received by County Recorder NOV 28 1953 Signature [illegible] County Recorder; Recorded Book 47, Page 571; Date Received by State Registrar DEC 5 1953

Officiant should send this copy back to the County Recorder immediately.

353349

STATE OF IDAHO, }
COUNTY OF ADA } ss.

I hereby certify that this instrument was filed for record at the request of

Hartzell Cobbs

at 09 minutes past 9

o'clock A M., this 28

day of Nov, 1952, in my

office, and duly recorded in book 44

Marriage Record on

page 290

Wm Thomas

Ex-Officio Recorder.

By Mabel J Steele

Deputy

Fees

Compared

(Use typewriter and/or black ink)

Officiant should send this copy back to the County Recorder immediately.

Department of Public Health
Division of Vital Statistics
Boise, Idaho

STATE OF IDAHO

State File No. 115
County File No. 25695

County of Ada

Marriage License

KNOW ALL MEN BY THIS CERTIFICATE: That any regularly ordained minister of the Gospel, authorized by the rites and usages of the church or denomination of Christians, Hebrews, or religious body of which he may be a member, or any Judge or Justice of the Peace, or competent officer to whom this may come, he not knowing of any lawful impediments thereto, is hereby authorized and empowered to solemnize the rites of Matrimony between:

GROOM		BRIDE
1. Full Name	Elmer Thomas Easter	9. Full Name Elizabeth Auguste Clarke
2. Address:	Boise (City) Ada (County) Idaho (State)	10. Address: Boise (City) Ada (County) Idaho (State)
3. Age 87	4. Color or Race W 5. Single ___ 6. Widowed X 7. Divorced ___	11. Age 74 12. Color or Race W 13. Single ___ 14. Widowed X 15. Divorced ___
8. Birthplace: City	Ainsworth State Iowa	16. Maiden Name if previously married Heidner
		17. Birthplace: City Tiskilwa State Illinois

And to certify the same to said parties, or either of them under his hand and seal, in his ministerial or official capacity, and thereupon he is required to deliver this copy to the parties so married.

IN TESTIMONY WHEREOF, I have hereunto set my hand and affixed my official seal, at Boise, Ada County, Idaho, this 20 day of November, A.D. 1953.

Vern Thomas
Recorder
Gwen Smith
Deputy

Marriage Certificate

I, Harold E. Wilson, a Minister of Immanuel Methodist, residing at Boise, in the county of Ada in the State of Idaho, do certify that, in accordance with the authority on me conferred by the above license, I did on this 25 day of November, in the year A.D. 1953 at Boise in the county of Ada, in the State of Idaho, solemnize the rites of matrimony between Elmer Thomas Easter of Boise, in the county of Ada, of the State of Idaho, and Elizabeth Auguste Clarke of Boise, in the county of Ada of the state of Idaho, in the presence of Irving Seymour and Mrs. Leo F. Hostetler.

WITNESS My hand at the county aforesaid, this 25th day of November, A.D. 1953.

In the presence of:
Irving Seymour
and Mrs. Leo F. Hostetler

Harold E. Wilson Minister

Date received NOV 30 1953 by County Recorder; Signature VERN THOMAS County Recorder; Recorded Book 44, Page 574; Date Received DEC 5 1953 by State Registrar

353377

STATE OF [illegible] }
COUNTY OF [illegible] } ss.

I hereby certify that this instrument was filed for record at the request of

Harold E. Dixon

on the 17 day of minute past 9

o'clock A.M., and duly recorded this 30 day of Nov, 1953, in my office in book 49 of Mortgage Records on page 5944

Vern Thomas

County Recorder.

By Mabel J. Steele

Deputy.

Fee $ [illegible]

Compared

Department of Public Health
Division of Vital Statistics
Boise, Idaho

STATE OF IDAHO

State File No. 7116
County File No. 26704

(Use typewriter and/or black ink)

County of Ada

Marriage License

KNOW ALL MEN BY THIS CERTIFICATE: That any regularly ordained minister of the Gospel, authorized by the rites and usages of the church or denomination of Christians, Hebrews, or religious body of which he may be a member, or any Judge or Justice of the Peace, or competent officer to whom this may come, he not knowing of any lawful impediments thereto, is hereby authorized and empowered to solemnize the rites of Matrimony between:

GROOM		BRIDE	
1. Full Name	Lawrence Herschel Hunsaker	9. Full Name	Barbara Louise Holmes
2. Address:	Star (City) Ada (County) Idaho (State)	10. Address:	Boise (City) Ada (County) Idaho (State)
3. Age 21 4. Color or Race W 5. Single X 6. Widowed 7. Divorced		11. Age 19 12. Color or Race W 13. Single X 14. Widowed 15. Divorced	
8. Birthplace: City	Kirksville State Missouri	16. Maiden Name if previously married	
		17. Birthplace: City	Boise State Idaho

And to certify the same to said parties, or either of them under his hand and seal, in his ministerial or official capacity, and thereupon he is required to deliver this copy to the parties so married.

IN TESTIMONY WHEREOF, I have hereunto set my hand and affixed my official seal,

at Boise, Ada County, Idaho,

this 25 day of November, A.D. 1953.

Vern Thomas
Recorder

Gwen Smith
Deputy

Marriage Certificate

I, Ora Talbot, a Justice of Peace,

residing at Star, in the county of Ada in the State of Idaho, do certify that, in accordance with the authority on me conferred by the above license, I did on this 25 day of Nov, in the year A.D. 1953 at Star in the county of Ada, in the State of Idaho, solemnize the rites of matrimony between Lawrence Herschel Hunsaker of Star, in the county of Ada, of the State of Idaho, and Barbara Louise Holmes of Boise, in the county of Ada of the state of Idaho, in the presence of Leon Hunsaker and Cecil Hunsaker.

WITNESS My hand at the county aforesaid, this 25 day of Nov, A.D. 1953.

In the presence of:

Leon Hunsaker

and Cecil Hunsaker

Ora Talbot

Date received by County Recorder NOV 30 1953; Signature [illegible] County Recorder; Recorded Book 49, Page 575; Date Received by State Registrar DEC 5 1953

Officiant should send this copy back to the County Recorder immediately.

353379

STATE OF IDAHO, }
COUNTY OF ADA } ss.

I hereby certify that this instrument was filed for record at the request of

Ava Talbot

at 19 minutes past 9

o'clock A M., this 30

day of Nov 1953 in my office, and duly recorded in book 49

of Mortgage Records on page 575

Vern Thomas

Ex-Officio Recorder.

By Mabel J Steele

Deputy.

Fees

Recorded

Department of Public Health
Division of Vital Statistics
Boise, Idaho

STATE OF IDAHO

State File No. 7117
County File No. 26706

(Use typewriter and/or black ink)

County of Ada

Marriage License

KNOW ALL MEN BY THIS CERTIFICATE: That any regularly ordained minister of the Gospel, authorized by the rites and usages of the church or denomination of Christians, Hebrews, or religious body of which he may be a member, or any Judge or Justice of the Peace, or competent officer to whom this may come, he not knowing of any lawful impediments thereto, is hereby authorized and empowered to solemnize the rites of Matrimony between:

GROOM			AND	BRIDE		
1. Full Name	Paul Anthony Hauck			9. Full Name	Marceleen Tresa Gianunzio	
2. Address:	Butte (City)	Silver Bow (County)	Montana (State)	10. Address:	Boise (City)	Ada (County)	Idaho (State)
3. Age 29	4. Color or Race W	5. Single X	6. Widowed	7. Divorced	11. Age 24	12. Color or Race W	13. Single	14. Widowed	15. Divorced X
8. Birthplace: City	Trundstadt	State	Country Germany		16. Maiden Name if previously married	Steenburgen			
					17. Birthplace: City	Kemmerer	State	Wyoming	

And to certify the same to said parties, or either of them under his hand and seal, in his ministerial or official capacity, and thereupon he is required to deliver this copy to the parties so married.

IN TESTIMONY WHEREOF, I have hereunto set my hand and affixed my official seal, at Boise, Ada County, Idaho, this 25th day of November, A.D. 19 53.

Vern Thomas
Recorder

Mabel J. Steele
Deputy

Marriage Certificate

I, John J. Creegan, a Catholic Priest residing at Boise, in the county of Ada in the State of Idaho, do certify that, in accordance with the authority on me conferred by the above license, I did on this 26th day of November, in the year A.D. 19 53 at Boise in the county of Ada, in the State of Idaho, solemnize the rites of matrimony between Paul Anthony Hauck of Butte, in the county of Silver Bow, of the State of Montana, and Marceleen T. Gianunzio of Boise, in the county of Ada of the state of Idaho, in the presence of Reed M Hansen and Patricia Bertram.

WITNESS My hand at the county aforesaid, this 26th day of November, A.D. 19 53

In the presence of:
Patricia Bertram
and
Reed M Hansen

John J Creegan

Date received by County Recorder NOV 30 1953; Signature [illegible] County Recorder; Recorded Book 47, Page 514 Date Received by State Registrar DEC 5 1953

Officiant should send this copy back to the County Recorder immediately.

353378

STATE OF IDAHO, }
COUNTY OF ADA } ss.

I hereby certify that this instrument was filed for record at the request of

John J. Creegan

at 15 minutes past 9

o'clock A M., this 30

day of Nov 1953 in my

office, and duly recorded in book 47

of Marriage Records on

page 5944

Vern Thomas

Ex Officio Recorder.

By Mabel J Steele Deputy

Fees

Compared

Department of Public Health
Division of Vital Statistics
Boise, Idaho

STATE OF IDAHO

State File No. 7118
County File No. 2071

(Use typewriter and/or black ink)

County of Ada

Marriage License

KNOW ALL MEN BY THIS CERTIFICATE: That any regularly ordained minister of the Gospel, authorized by the rites and usages of the church or denomination of Christians, Hebrews, or religious body of which he may be a member, or any Judge or Justice of the Peace, or competent officer to whom this may come, he not knowing of any lawful impediments thereto, is hereby authorized and empowered to solemnize the rites of Matrimony between:

GROOM		BRIDE
1. Full Name	Gerald August Kotlowski	9. Full Name Evelyne Viola Mable Jorgenson
2. Address: City	Milwaukee	10. Address: Detroit
County	Milwaukee	Wayne
State	Wisconsin	Michigan
3. Age 21	4. Color or Race W	11. Age 30
5. Single X	6. Widowed	12. Color or Race W
7. Divorced		13. Single 14. Widowed 15. Divorced X
8. Birthplace: City	Milwaukee	16. Maiden Name if previously married Harlock
State	Wisconsin	17. Birthplace: City Detroit
		State Michigan

AND

And to certify the same to said parties, or either of them under his hand and seal, in his ministerial or official capacity, and thereupon he is required to deliver this copy to the parties so married.

IN TESTIMONY WHEREOF, I have hereunto set my hand and affixed my official seal, at Boise, Ada County, Idaho, this 25 day of November, A.D. 1953.

Vern Thomas
Recorder

Gwen Smith
Deputy

Marriage Certificate

I, Jack P. Dalton, an Air Force Chaplain, residing at Mt. Home AFB, in the county of Elmore in the State of Idaho, do certify that, in accordance with the authority on me conferred by the above license, I did on this ____ day of ____, in the year A.D. 1953 at Mt Home AFB in the county of Elmore, in the State of Idaho, solemnize the rites of matrimony between Russel A. Kotlowski of Mt Home AFB, in the county of Elmore, of the State of Idaho, and Evelyne V. Mc Jorgenson of Mt Home, in the county of Elmore of the state of Idaho, in the presence of Dorothy L. Ashbrook and Robert E. Ashbrook.

WITNESS My hand at the county aforesaid, this 26 day of November, A.D. 1953.

In the presence of:
Dorothy L. Ashbrook
and Robert E. Ashbrook

Jack P. Dalton

Date received by County Recorder NOV 28 1953; Signature VERN THOMAS County Recorder; Recorded Book 49, Page 587; Date Received by State Registrar DEC 5 - 1953

Officiant should send this copy back to the County Recorder immediately.

353346

STATE OF IDAHO, }
COUNTY OF ADA } ss.

I hereby certify that this instrumen
was [illegible] at the request of

Jack P. Dalton

06 minutes past 9

a [illegible] this 28

day of Nov, 1953, in my

[illegible] duly recorded in book 47

Marriage Record on

589

Vern Thomas

Ex-Officio Recorder.

By Mabel J Steele Deputy.

Fees

Compared

Department of Public Health
Division of Vital Statistics
Boise, Idaho

STATE OF IDAHO

State File No. 7119
County File No. 26744

(Use typewriter and/or black ink)

County of Ada

Marriage License

KNOW ALL MEN BY THIS CERTIFICATE: That any regularly ordained minister of the Gospel, authorized by the rites and usages of the church or denomination of Christians, Hebrews, or religious body of which he may be a member, or any Judge or Justice of the Peace, or competent officer to whom this may come, he not knowing of any lawful impediments thereto, is hereby authorized and empowered to solemnize the rites of Matrimony between:

GROOM		AND	BRIDE	
1. Full Name	George Richard Balducci		9. Full Name	Delores Elener Ryther
2. Address:	Fitchburg (City) Worcester (County) Massachusetts (State)		10. Address:	Boise (City) Ada (County) Idaho (State)
3. Age	22		11. Age	21
4. Color or Race	W		12. Color or Race	W
5. Single	X		13. Single	X
6. Widowed			14. Widowed	
7. Divorced			15. Divorced	
8. Birthplace: City	New Bedford		16. Maiden Name if previously married	
State	Massachusetts		17. Birthplace: City	Rapid City
			State	South Dakota

And to certify the same to said parties, or either of them under his hand and seal, in his ministerial or official capacity, and thereupon he is required to deliver this copy to the parties so married.

IN TESTIMONY WHEREOF, I have hereunto set my hand and affixed my official seal, at Boise, Ada County, Idaho, this 27 day of November, A.D. 1953.

Vern Thomas
Recorder

Gwen Smith
Deputy

Marriage Certificate

I, John J. Quinn, a Roman Catholic Priest, residing at Boise, in the county of Ada in the State of Idaho, do certify that, in accordance with the authority on me conferred by the above license, I did on this 27 day of November, in the year A.D. 1953 at Boise, in the county of Ada, in the State of Idaho, solemnize the rites of matrimony between George R. Balducci of FITCHBURG, in the county of WORCESTER, of the State of MASSACHUSETTS, and DOLORES E. RYTHER of Boise, in the county of Ada of the state of IDAHO, in the presence of Thomas Sukar and Barbara Schmidt

WITNESS My hand at the county aforesaid, this 27th day of November, A.D. 1953.

In the presence of:
Thomas Sukar
and Barbara Schmidt

John J. Quinn

Date received by County Recorder DEC 3 1953; Signature _____ County Recorder; Recorded Book 47, Page 578 Date Received by State Registrar DEC 5 1953

Officiant should send this copy back to the County Recorder immediately.

353528

STATE OF IDAHO, }
COUNTY OF ADA } ss.

I hereby certify that this instrument was filed for record at the request of

John J. Quinn

at 08 minutes past 9

o'clock A M., this 3

day of Dec, 1953 in my

office, and duly recorded in book 44

of Mortgage Records on

page 596

Vern Thomas

Ex-Officio Recorder.

By Mabel J Steele

Deputy.

Fees

Compared

Department of Public Health
Division of Vital Statistics
Boise, Idaho

STATE OF IDAHO

State File No. 7120
County File No. 26699

(Use typewriter and/or black ink)

County of Ada

Marriage License

KNOW ALL MEN BY THIS CERTIFICATE: That any regularly ordained minister of the Gospel, authorized by the rites and usages of the church or denomination of Christians, Hebrews, or religious body of which he may be a member, or any Judge or Justice of the Peace, or competent officer to whom this may come, he not knowing of any lawful impediments thereto, is hereby authorized and empowered to solemnize the rites of Matrimony between:

GROOM		BRIDE
1. Full Name	Clinton Wayne Ward	9. Full Name Barbara Lee Mackey
2. Address:	Boise (City) Ada (County) Idaho (State)	10. Address: Boise (City) Ada (County) Idaho (State)
3. Age	23	11. Age 18
4. Color or Race	W	12. Color or Race W
5. Single		13. Single X
6. Widowed		14. Widowed
7. Divorced	X	15. Divorced
8. Birthplace: City	Boise State Idaho	16. Maiden Name if previously married 17. Birthplace: City Boise State Idaho

And to certify the same to said parties, or either of them under his hand and seal, in his ministerial or official capacity, and thereupon he is required to deliver this copy to the parties so married.

IN TESTIMONY WHEREOF, I have hereunto set my hand and affixed my official seal,

at Boise, Ada County, Idaho,
this 21 day of November, A.D. 1953.

Vern Thomas
Recorder
Gwen Smith
Deputy

Marriage Certificate

I, R W Adams, a Justice of the Peace,
residing at Boise, in the county of Ada in the State of Idaho, do certify
that, in accordance with the authority on me conferred by the above license, I did on this 27th day of November,
in the year A.D. 1953 at Boise in the county of Ada, in the State of Idaho,
solemnize the rites of matrimony between Clinton Wayne Ward of Boise,
in the County of Ada, and Barbara Lee Mackey, of the State of Idaho,
and Idaho of Boise, in the county of Ada,
of the state of Idaho, in the presence of Patsy Ward and Earl Mackey.
WITNESS My hand at the county aforesaid, this 27th day of November, A.D. 1953.

In the presence of:
Earl Mackey
and Patsy Ward

R W Adams

Officiant should send this copy back to the County Recorder immediately.

Date received by County Recorder NOV 28 1953; Signature VERN THOMAS County Recorder; Recorded Book 44, Page 570; Date Received by State Registrar DEC 5 1953

353348

STATE OF IDAHO, }
COUNTY OF ADA } ss.

I hereby certify that this instrument was filed for record at the request of

R. W. Adams

at 08 minutes past 9

o'clock A.M., this 28

day of Nov, 1953, in my office, and duly recorded in book 44

of Marriage Record on

page 590

Vern Thomas

County Recorder.

by Mabel J. Steele

Deputy

Fees

Compared

Department of Public Health
Division of Vital Statistics
Boise, Idaho

STATE OF IDAHO

State File No. 7121
County File No. 28217

(Use typewriter and/or black ink)

County of Ada

Marriage License

KNOW ALL MEN BY THIS CERTIFICATE: That any regularly ordained minister of the Gospel, authorized by the rites and usages of the church or denomination of Christians, Hebrews, or religious body of which he may be a member, or any Judge or Justice of the Peace, or competent officer to whom this may come, he not knowing of any lawful impediments thereto, is hereby authorized and empowered to solemnize the rites of Matrimony between:

GROOM		BRIDE	
1. Full Name	Harold Ray Ball	9. Full Name	Dorothy Alice Mathis
2. Address:	Cascade (City) Valley (County) Idaho (State)	10. Address:	Cascade (City) Valley (County) Idaho (State)
3. Age 27	4. Color or Race W	11. Age 25	12. Color or Race W
5. Single ___	6. Widowed ___	13. Single ___	14. Widowed ___
7. Divorced X		15. Divorced X	
8. Birthplace: City	Emmett State Idaho	16. Maiden Name if previously married	Youch
		17. Birthplace: City	Emmett State Idaho

And to certify the same to said parties, or either of them under his hand and seal, in his ministerial or official capacity, and thereupon he is required to deliver this copy to the parties so married.

IN TESTIMONY WHEREOF, I have hereunto set my hand and affixed my official seal, at Boise, Ada County, Idaho, this 27th day of November, A.D. 19 53.

Vern Thomas
Recorder

Mabel J. Steele
Deputy

Marriage Certificate

I, C Ray Peterson, a Bishop in the L.D.S Church residing at Boise, in the county of Ada in the State of Idaho, do certify that, in accordance with the authority on me conferred by the above license, I did on this 27th day of November, in the year A.D. 1953 at Boise in the county of Ada, in the State of Idaho, solemnize the rites of matrimony between Harold Ray Ball of Cascade, in the county of Valley, of the State of Idaho, and Dorothy Alice Mathis of Cascade in the county of Valley of the state of Idaho, in the presence of Celsus B. Ball and Lucy E. Douglas.

WITNESS My hand at the county aforesaid, this 27th day of November, A.D. 1953.

In the presence of:
Celsus B. Ball
and
Lucy E Douglas

C Ray Peterson

Officiant should send this copy back to the County Recorder immediately.

Date received by County Recorder NOV 30 1953; Signature VERN THOMAS County Recorder; Recorded Book A, Page 371 Date Received by State Registrar DEC 5 1953

353372

STATE OF IDAHO, }
COUNTY OF ADA } ss.

I hereby certify that this instrument was filed for record at the request of

C. Ray Peterson

at 12 minutes past 9

o'clock A M. this 30

day of Nov, 1953 in my office, and duly recorded in book 49

of Marriage Record on

page 591

Vern Thomas

Ex-Officio Recorder.

By Mabel J Steele

Deputy

Fees

Compared

Department of Public Health
Division of Vital Statistics
Boise, Idaho

AMENDED BRIDE'S MIDDLE NAME 12-7-2000 MS

STATE OF IDAHO

State File No. 7122
County File No. 26716

(Use typewriter and/or black ink)

County of Ada

Marriage License

KNOW ALL MEN BY THIS CERTIFICATE: That any regularly ordained minister of the Gospel, authorized by the rites and usages of the church or denomination of Christians, Hebrews, or religious body of which he may be a member, or any Judge or Justice of the Peace, or competent officer to whom this may come, he not knowing of any lawful impediments thereto, is hereby authorized and empowered to solemnize the rites of Matrimony between:

GROOM		AND	JOY BRIDE	
1. Full Name	Robert Lee Sturgill		9. Full Name	Marlene ~~Joyce~~ Teuscher
2. Address:	Blackfoot (City) Bingham (County) Idaho (State)		10. Address:	Boise (City) Ada (County) Idaho (State)
3. Age	39		11. Age	22
4. Color or Race	W		12. Color or Race	W
5. Single			13. Single	X
6. Widowed			14. Widowed	
7. Divorced	X		15. Divorced	
8. Birthplace: City	Piney Creek		16. Maiden Name if previously married	
State	North Carolina		17. Birthplace: City	Geneva
			State	Idaho

And to certify the same to said parties, or either of them under his hand and seal, in his ministerial or official capacity, and thereupon he is required to deliver this copy to the parties so married.

IN TESTIMONY WHEREOF, I have hereunto set my hand and affixed my official seal,

at Boise, Ada County, Idaho,
this 27 day of November, A.D. 1953.

Vern Thomas
Recorder

Gwen Smith
Deputy

Marriage Certificate

I, C Ray Peterson, a an Elder in the L.D.S. Church residing at Boise, in the county of Ada in the State of Idaho, do certify that, in accordance with the authority on me conferred by the above license, I did on this 27th day of November, in the year A.D. 1953 at Boise in the county of Ada, in the State of Idaho, solemnize the rites of matrimony between Robert Lee Sturgill of Blackfoot, in the county of Bingham, of the State of Idaho, and ~~Joy~~ Marlene ~~Joyce~~ Teuscher Boise, in the county of Ada of the state of Idaho, in the presence of William Vester Sturgill and Barbara Vandewilt.

WITNESS My hand at the county aforesaid, this 27th day of November, A.D. 1953.

In the presence of:
William Vester Sturgill
and
Barbara J. Vandewilt

C Ray Peterson

Date received by County Recorder NOV 30 1953; Signature VERN THOMAS County Recorder; Recorded Book 47, Page 572; Date Received by State Registrar DEC 5 1953

Officiant should send this copy back to the County Recorder immediately.

353373

STATE OF IDAHO, }
COUNTY OF ADA } ss.

I hereby certify that this instrument was filed for record at the request of C. Ray Peterson at 12 minutes past 9 o'clock A.M., this 30 day of Nov, 1953, in my office, and duly recorded in book 49 of Mariage Record on page 592.

Vern Thomas
Ex-Officio Recorder.

By Mabel J. Stark
Deputy.

Fees

Compared

IDAHO DEPARTMENT OF HEALTH AND WELFARE
Center for Vital Statistics
and Health Policy

12-5-2000

AFFIDAVIT TO CORRECT OR AMEND AN ORIGINAL CERTIFICATE

State of _____ } ss.
County of _____

Certificate No. 1953-7122
Date Filed DEC. 5, 1953

The undersigned does solemnly swear that certain facts on the certificate of MARRIAGE

for ROBERT LEE STURGILL & MARLENE JOYCE TEUSCHER (Name on Original Certificate) who WERE MARRIED (Was Born, Died, etc.) on NOV. 27, 1953 (Date of Event)

in BOISE (ADA) ID (Place of Event) are erroneous or were omitted:

ITEMS TO BE CORRECTED	FROM	TO
BRIDE'S MIDDLE NAME	JOYCE	JOY

Subscribed and sworn to before me this _____ day of

_____

Notary Public, _____

Residing at _____

My commission expires _____

(Seal)

STEPHANIE McDANIEL NOTARY PUBLIC STATE OF IDAHO

Marlene Joy Chandler
Signature of Applicant

1325 W. 4th St. Weiser, Id. 83672
Street Address, City, State

SUPPORTING AFFIDAVIT OF A SECOND PERSON

State of Idaho
County of Washington } ss.

(Must be completed ___)
(Is not necessary x)

The undersigned does solemnly swear that he has knowledge of the facts as set forth above and that they are true to the best of his knowledge.

Subscribed and sworn to before me this _____ day of

_____, ____.

Notary Public, _____

Residing at _____

My commission expires _____

(Seal)

N.M.

_____
Supporting Signature

_____
Street Address, City, State

STATE OF IDAHO CERTIFICATE OF BIRTH FILED 9/29/1954 FILE #54-11242 SHOWS THE MOTHER'S MAIDEN NAME AS MARLENE JOY TEUSCHER VIEWED VS.

STATE OF IDAHO CERTIFICATE OF DIVORCE SHOWS ROBERT LEE STURGILL AND MARLENE JOY STURGILL WERE DIVORCED 9/16/1969 IN BOISE (ADA) ID STATE FILE #1969-2147 VIEWED VS.

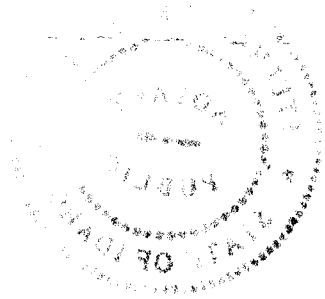

Department of Public Health
Division of Vital Statistics
Boise, Idaho

STATE OF IDAHO

State File No. 7123
County File No. 28718

(Use typewriter and/or black ink)

County of Ada

Marriage License

KNOW ALL MEN BY THIS CERTIFICATE: That any regularly ordained minister of the Gospel, authorized by the rites and usages of the church or denomination of Christians, Hebrews, or religious body of which he may be a member, or any Judge or Justice of the Peace, or competent officer to whom this may come, he not knowing of any lawful impediments thereto, is hereby authorized and empowered to solemnize the rites of Matrimony between:

GROOM			AND	BRIDE		
1. Full Name	Paul William Shenk			9. Full Name	Florence Stanford	
2. Address:	Des Moines (City)	King (County)	Washington (State)	10. Address:	Boise (City)	Ada (County)	Idaho (State)
3. Age 19	4. Color or Race W	5. Single X	6. Widowed	7. Divorced	11. Age 19	12. Color or Race W	13. Single X	14. Widowed	15. Divorced
8. Birthplace: City	Nampa	State	Idaho		16. Maiden Name if previously married				
					17. Birthplace: City	Caldwell	State	Idaho	

And to certify the same to said parties, or either of them under his hand and seal, in his ministerial or official capacity, and thereupon he is required to deliver this copy to the parties so married.

IN TESTIMONY WHEREOF, I have hereunto set my hand and affixed my official seal, at Boise, Ada County, Idaho, this 27th day of November, A.D. 1953.

Vern Thomas
Recorder

Mabel J. Steele
Deputy

Marriage Certificate

I, Hartzell Cobbs, a minister, residing at Boise, in the county of Ada in the State of Idaho, do certify that, in accordance with the authority on me conferred by the above license, I did on this 27th day of November, in the year A.D. 1953 at Boise in the county of Ada, in the State of Idaho, solemnize the rites of matrimony between Paul William Shenk of Des Moines, in the county of King, of the State of Washington, and Florence Stanford of Boise in the county of Ada of the state of Idaho, in the presence of Nellie Stanford and Dave Dorley.

WITNESS My hand at the county aforesaid, this 27th day of November, A.D. 1953

In the presence of:
Nellie Stanford
and Dave Dorley

Hartzell Cobbs Minister

Date received by County Recorder NOV 30 1953; Signature _____ County Recorder; Recorded Book 47, Page 572; Date Received by State Registrar DEC 5 1953

Officiant should send this copy back to the County Recorder immediately.

353374

STATE OF IDAHO, }
COUNTY OF ADA } ss.

I hereby certify that the instrument was filed for record at the request of

Hartzell Cobb

at 14 minutes past 9

o'clock A M. this 30

day of Nov, 1953 in my

office, and duly recorded in book 49

of Marriage Records on

page 572

Vern Thomas

Ex-Officio Recorder.

By Mabel J Steele

Fees _____

Compared

(Use typewriter and/or black ink)

Officiant should send this copy back to the County Recorder immediately.

Department of Public Health
Division of Vital Statistics
Boise, Idaho

STATE OF IDAHO

State File No. 7124
County File No. 26701

County of Ada

Marriage License

KNOW ALL MEN BY THIS CERTIFICATE: That any regularly ordained minister of the Gospel, authorized by the rites and usages of the church or denomination of Christians, Hebrews, or religious body of which he may be a member, or any Judge or Justice of the Peace, or competent officer to whom this may come, he not knowing of any lawful impediments thereto, is hereby authorized and empowered to solemnize the rites of Matrimony between:

GROOM		AND	BRIDE	
1. Full Name	Julius Robert Grundemann		9. Full Name	Georgia Marie Litz
2. Address:	Detroit (City) Wayne (County) Michigan (State)		10. Address:	Boise (City) Ada (County) Idaho (State)
3. Age 24	4. Color or Race W	5. Single X 6. Widowed 7. Divorced	11. Age 24	12. Color or Race W 13. Single X 14. Widowed 15. Divorced
8. Birthplace: City	Detroit State Michigan		16. Maiden Name if previously married	
			17. Birthplace: City	Lakin State Kansas

And to certify the same to said parties, or either of them under his hand and seal, in his ministerial or official capacity, and thereupon he is required to deliver this copy to the parties so married.

IN TESTIMONY WHEREOF, I have hereunto set my hand and affixed my official seal,

at Boise, Ada County, Idaho,
this 23rd day of November, A.D. 1953.

Vern Thomas
Recorder

Mabel J. Steele
Deputy

Marriage Certificate

I, Hartzell Cobbs, a Minister,
residing at Boise, in the county of Ada in the State of Idaho, do certify
that, in accordance with the authority on me conferred by the above license, I did on this 27th day of November,
in the year A.D. 1953 at Boise in the county of Ada in the State of Idaho,
solemnize the rites of matrimony between Julius Robert Grundemann of Detroit,
in the county of Wayne, of the State of Michigan,
and Georgia Marie Litz of Boise, in the county of Ada,
of the state of Idaho, in the presence of Nell Litz and Alvin L. Stroger.

WITNESS My hand at the county aforesaid, this 27th day of November, A.D. 1953.

In the presence of:
Nell Litz
and
Alvin L. Stroger

Hartzell Cobbs, Minister

Date received by County Recorder NOV 30 1953 Signature _____ County Recorder; Recorded Book ___, Page ___; Date Received by State Registrar DEC 5 1953

353375

STATE OF IDAHO, }
COUNTY OF ADA } ss.

I hereby certify that this instrument was filed for record at the request of

Hartzell Cobbs

at 15 minutes past 9

o'clock A.M., this 20

day of Nov, 1953, in my office, and duly recorded in book 44

of Mortgage Record on

page 573

Vern Thomas

Ex-Officio Recorder.

By Mabel Smith Deputy

Compared

Department of Public Health
Division of Vital Statistics
Boise, Idaho

STATE OF IDAHO

State File No. 7125
County File No. 26725

(Use typewriter and/or black ink)

County of Ada

Marriage License

KNOW ALL MEN BY THIS CERTIFICATE: That any regularly ordained minister of the Gospel, authorized by the rites and usages of the church or denomination of Christians, Hebrews, or religious body of which he may be a member, or any Judge or Justice of the Peace, or competent officer to whom this may come, he not knowing of any lawful impediments thereto, is hereby authorized and empowered to solemnize the rites of Matrimony between:

GROOM		AND	BRIDE	
1. Full Name	Colin Vance Taylor		9. Full Name	Dorothy Irene Chatburn
2. Address:	Boise (City) Ada (County) Idaho (State)		10. Address:	Boise (City) Ada (County) Idaho (State)
3. Age 21 4. Color or Race W 5. Single X 6. Widowed 7. Divorced			11. Age 20 12. Color or Race W 13. Single X 14. Widowed 15. Divorced	
8. Birthplace: City	The Dalles State Oregon		16. Maiden Name if previously married	
			17. Birthplace: City	Hammett State Idaho

And to certify the same to said parties, or either of them under his hand and seal, in his ministerial or official capacity, and thereupon he is required to deliver this copy to the parties so married.

IN TESTIMONY WHEREOF, I have hereunto set my hand and affixed my official seal, at Boise, Ada County, Idaho, this 27th day of November, A.D. 1953.

Vern Thomas
Recorder

Mabel J Steele
Deputy

Marriage Certificate

I, Saul Miller, a Congregational Minister, residing at Boise, in the county of Ada in the State of Idaho, do certify that, in accordance with the authority on me conferred by the above license, I did on this 27th day of November, in the year A.D. 1953 at Boise in the county of Ada, in the State of Idaho, solemnize the rites of matrimony between Colin Vance Taylor of Boise, in the county of Ada, of the State of Idaho, and Dorothy Irene Chatburn of Boise, in the county of Ada of the state of Idaho, in the presence of Donna Marie Chatburn and Keith Alan Taylor.

WITNESS My hand at the county aforesaid, this Twenty Seventh day of November, A.D. 1953.

In the presence of
Keith A. Taylor
and
Donna Chatburn

Saul Miller

Date received by County Recorder DEC 10 1953; Signature VERN THOMAS County Recorder; Recorded Book 48, Page 6; Date Received by State Registrar DEC 17 1953

Officiant should send this copy back to the County Recorder immediately.

153784

STATE OF IDAHO,
COUNTY OF ADA } ss.

I hereby certify that this instrument was filed for record at the request of

Jack Miller

at 11 minutes past 9

o'clock A.M., this 10

day of Dec, 1952, in my

office, and duly recorded in book 48

of Marriage Records on

page 6.

Vern Thomas

Ex-Officio Recorder.

By Mabel Potts

Deputy

Fees _____

Compared

(Use typewriter and/or black ink)

Officiant should send this copy back to the County Recorder immediately.

Department of Public Health
Division of Vital Statistics
Boise, Idaho

STATE OF IDAHO

State File No. 7126
County File No. 26720

County of Ada

Marriage License

KNOW ALL MEN BY THIS CERTIFICATE: That any regularly ordained minister of the Gospel, authorized by the rites and usages of the church or denomination of Christians, Hebrews, or religious body of which he may be a member, or any Judge or Justice of the Peace, or competent officer to whom this may come, he not knowing of any lawful impediments thereto, is hereby authorized and empowered to solemnize the rites of Matrimony between:

GROOM		AND	BRIDE	
1. Full Name Eugene Leroy Loop			9. Full Name Lora Jean Hatfield	
2. Address: Eagle (City)	Ada (County)	Idaho (State)	10. Address: Boise (City)	Ada (County) Idaho (State)
3. Age 16 4. Color or Race W 5. Single X 6. Widowed ___ 7. Divorced ___			11. Age 15 12. Color or Race W 13. Single X 14. Widowed ___ 15. Divorced ___	
8. Birthplace: City Raymond State Washington			16. Maiden Name if previously married ___	
			17. Birthplace: City LaHunta State Colorado	

And to certify the same to said parties, or either of them under his hand and seal, in his ministerial or official capacity, and thereupon he is required to deliver this copy to the parties so married.

IN TESTIMONY WHEREOF, I have hereunto set my hand and affixed my official seal,

at Boise, Ada County, Idaho,
this 27 day of November, A.D. 1953.

Vern Thomas
Recorder.
Gwen Smith
Deputy

Marriage Certificate

I, Herbert E Rutledge, a Minister of the Gospel,
residing at Boise, in the county of Ada in the State of Idaho, do certify that, in accordance with the authority on me conferred by the above license, I did on this 27th day of November,
in the year A.D. 1953 at Boise in the county of Ada, in the State of Idaho,
solemnize the rites of matrimony between Eugene Loop of Eagle,
in the county of Ada, of the State of Idaho,
and Lora Hatfield of Boise, in the county of Ada
of the state of Idaho, in the presence of Marguerite Ellen Loop and Mrs Clara E Hatfield

WITNESS My hand at the county aforesaid, this 27th day of November, A.D. 1953

In the presence of:
Marguerite Ellen Loop
and Mrs Clara E Hatfield

Herbert E Rutledge

Date received by County Recorder NOV 30 1953; Signature VERN THOMAS County Recorder; Recorded Book 49, Page 573; Date Received by State Registrar DEC 5 1953

353376

[illegible]

[illegible] instrument was filed for record [illegible] request of

Herbert E. Richards

at 16 minutes past 9

o'clock A.M., this 30

day of Nov, 1953, in my

office, and duly recorded in book 47

of Marriage Records on

page 593

Vern Thomas

[illegible] officio [illegible]

By Mabel Beale

[illegible]

Compared

Department of Public Health
Division of Vital Statistics
Boise, Idaho

STATE OF IDAHO

State File No. 7127
County File No. 28724

(Use typewriter and/or black ink)

County of Ada

Marriage License

KNOW ALL MEN BY THIS CERTIFICATE: That any regularly ordained minister of the Gospel, authorized by the rites and usages of the church or denomination of Christians, Hebrews, or religious body of which he may be a member, or any Judge or Justice of the Peace, or competent officer to whom this may come, he not knowing of any lawful impediments thereto, is hereby authorized and empowered to solemnize the rites of Matrimony between:

GROOM

1. Full Name: Farrell Junior Langholf
2. Address: Marsing (City) Owyhee (County) Idaho (State)
3. Age 17 4. Color or Race W 5. Single X 6. Widowed 7. Divorced
8. Birthplace: City Pocatello State Idaho

AND

BRIDE

9. Full Name: Mary Ruth Bohannon
10. Address: Marsing (City) Owyhee (County) Idaho (State)
11. Age 19 12. Color or Race W 13. Single X 14. Widowed 15. Divorced
16. Maiden Name if previously married
17. Birthplace: City Grove Springs State Missouri

And to certify the same to said parties, or either of them under his hand and seal, in his ministerial or official capacity, and thereupon he is required to deliver this copy to the parties so married.

IN TESTIMONY WHEREOF, I have hereunto set my hand and affixed my official seal, at Boise, Ada County, Idaho, this 28 day of November, A.D. 1953.

Vern Thomas
Recorder

Gwen Smith
Deputy

Marriage Certificate

I, John C. Towery, a Minister, residing at New Plymouth, in the county of Payette in the State of Idaho, do certify that, in accordance with the authority on me conferred by the above license, I did on this 28th day of November, in the year A.D. 1953 at New Plymouth in the county of Payette, in the State of Idaho, solemnize the rites of matrimony between Farrell Junior Langholf of Marsing, in the county of Owyhee, of the State of Idaho, and Mary Ruth Bohannon of Marsing, in the county of Owyhee of the state of Idaho, in the presence of Keith Drake and DeLores Drake.

WITNESS My hand at the county aforesaid, this 28th day of November, A.D. 19__.

In the presence of Keith Drake

and DeLores Drake

John C. Towery

Date received by County Recorder DEC 11 1953; Signature VERN THOMAS County Recorder; Recorded Book 47, Page 600; Date Received by State Registrar DEC 11 1953

Officiant should send this copy back to the County Recorder immediately.

353627

STATE OF IDAHO, }
COUNTY OF ADA } ss.

I hereby certify that this instrument was filed for record at the request of

John C. Lowery

at 07 minutes past 9

o'clock A M. this 7

day of Dec 1953 in my

office and duly recorded in book 47

of Marriage Record on

page 600

Vern Thomas

Ex-Officio Recorder.

By Mabel Stetts

Deputy.

Fee

Returned

Department of Public Health
Division of Vital Statistics
Boise, Idaho

STATE OF IDAHO

State File No. 7128
County File No. 26712

County of Ada

Marriage License

KNOW ALL MEN BY THIS CERTIFICATE: That any regularly ordained minister of the Gospel, authorized by the rites and usages of the church or denomination of Christians, Hebrews, or religious body of which he may be a member, or any Judge or Justice of the Peace, or competent officer to whom this may come, he not knowing of any lawful impediments thereto, is hereby authorized and empowered to solemnize the rites of Matrimony between:

GROOM	AND	BRIDE
1. Full Name Donald Robert LaPlatney		9. Full Name Phyllis Belle Martin
2. Address: Ogdensburg (City) St. Lawrence (County) New York (State)		10. Address: Houston (City) Harris (County) Texas (State)
3. Age 25 4. Color or Race W 5. Single X 6. Widowed 7. Divorced		11. Age 28 12. Color or Race W 13. Single X 14. Widowed 15. Divorced
8. Birthplace: City Ogdensburg State New York		16. Maiden Name if previously married
		17. Birthplace: City Hastings State Nebraska

And to certify the same to said parties, or either of them under his hand and seal, in his ministerial or official capacity, and thereupon he is required to deliver this copy to the parties so married.

IN TESTIMONY WHEREOF, I have hereunto set my hand and affixed my official seal, at Boise, Ada County, Idaho, this 25th day of November, A.D. 1953.

Vern Thomas
Recorder

Mabel J Slate
Deputy

Marriage Certificate

I, Aloysius W. Hemkens, a Catholic Priest, residing at Mtn. Home AFB, in the county of Elmore in the State of Idaho, do certify that, in accordance with the authority on me conferred by the above license, I did on this 28th day of November, in the year A.D. 1953 at Mtn. Home AFB in the county of Elmore, in the State of Idaho, solemnize the rites of matrimony between Donald R. LaPlatney of Ogdensburg, in the county of St. Lawrence, of the State of New York, and Phyllis B. Martin of Houston, in the county of Harris of the state of Texas, in the presence of Hose Tormas, Maj., USAF and Carmen Tormas.

WITNESS My hand at the county aforesaid, this 28th day of Novanber, A.D. 1953.

In the presence of:
Jose R. Tormas
and Carmen Tormas

Rev. Aloysius W. Hemkens
Chaplain (1LT) USAF

Date received by County Recorder DEC 1 1953 Signature VERN THOMAS County Recorder; Recorded Book 44, Page 576; Date Received by State Registrar DEC 5 1953

(Use typewriter and/or black ink)

Officiant should send this copy back to the County Recorder immediately.

353446

STATE OF IDAHO, } ss.
COUNTY OF ADA }

I hereby certify that this instrument was filed for record at the request of Rev Aloysius W. Hemkens at 20 minutes past 9 o'clock A.M., this 1 day of Dec, 1953, in my office, and duly recorded in book 47 of Marriage Record on page 596

Verne Thomas
Ex-Officio Recorder.

By Mabel J Steele
Deputy.

Fees

Compared

Department of Public Health
Division of Vital Statistics
Boise, Idaho

STATE OF IDAHO

State File No. 7129
County File No. 2078

(Use typewriter and/or black ink)

County of Ada

Marriage License

KNOW ALL MEN BY THIS CERTIFICATE: That any regularly ordained minister of the Gospel, authorized by the rites and usages of the church or denomination of Christians, Hebrews, or religious body of which he may be a member, or any Judge or Justice of the Peace, or competent officer to whom this may come, he not knowing of any lawful impediments thereto, is hereby authorized and empowered to solemnize the rites of Matrimony between:

GROOM		AND	BRIDE	
1. Full Name	Robert Owen Wolfe		9. Full Name	Ethel Doris Hostetler
2. Address:	Boise (City) Ada (County) Idaho (State)		10. Address:	Boise (City) Ada (County) Idaho (State)
3. Age 24	4. Color or Race W	5. Single X 6. Widowed 7. Divorced	11. Age 23	12. Color or Race W 13. Single X 14. Widowed 15. Divorced
8. Birthplace: City	Boise State Idaho		16. Maiden Name if previously married	
			17. Birthplace: City	Nampa State Idaho

And to certify the same to said parties, or either of them under his hand and seal, in his ministerial or official capacity, and thereupon he is required to deliver this copy to the parties so married.

IN TESTIMONY WHEREOF, I have hereunto set my hand and affixed my official seal,

at Boise, Ada County, Idaho,

this 27 day of November, A.D. 1953.

Vern Thomas
Recorder

Gwen Smith
Deputy

Marriage Certificate

I, Herbert E. Richards, a Methodist Minister,

residing at Boise, in the county of Ada in the State of Idaho, do certify that, in accordance with the authority on me conferred by the above license, I did on this 28th day of November, in the year A.D. 1953 at Boise in the county of Ada, in the State of Idaho, solemnize the rites of matrimony between Robert Owen Wolfe of Boise, in the county of Ada, of the State of Idaho, and Ethel Doris Hostetler of Boise, in the county of Ada of the state of Idaho, in the presence of John A Carr and Doris Davis.

WITNESS My hand at the county aforesaid, this 28th day of November, A.D. 1953.

In the presence of:

John A Carr

and Doris Davis

Herbert E. Richards

Date received by County Recorder NOV 30 1953; Signature VERN THOMAS County Recorder; Recorded Book 47, Page 575; Date Received by State Registrar DEC 5 1953

Officiant should send this copy back to the County Recorder immediately.

357880

STATE OF UTAH, }
COUNTY OF UTAH }

I hereby certify that the instrument was filed for record at the request of Herbert E. Richards at 20 minutes past 9 o'clock A.M. this 30 day of Nov, 1953 in my office, and duly recorded in book 47 of Marriage Record on page 575

Vern Thomas
Ex Officio Recorder.

By Mabel Steele
Deputy.

Fees —

Compared

7130

Department of Public Health
Division of Vital Statistics
Boise, Idaho

STATE OF IDAHO

State File No. 26725
County File No. _____

County of Ada

Marriage License

KNOW ALL MEN BY THIS CERTIFICATE: That any regularly ordained minister of the Gospel, authorized by the rites and usages of the church or denomination of Christians, Hebrews, or religious body of which he may be a member, or any Judge or Justice of the Peace, or competent officer to whom this may come, he not knowing of any lawful impediments thereto, is hereby authorized and empowered to solemnize the rites of Matrimony between:

GROOM

1. Full Name: Dalton Fox, Jr.
2. Address: The Dalles (City) Wasco (County) Oregon (State)
3. Age 29 4. Color or Race W 5. Single ___ 6. Widowed ___ 7. Divorced X
8. Birthplace: City Independence State Oregon

AND

BRIDE

9. Full Name: Beulah Deane Schmidt
10. Address: The Dalles (City) Wasco (County) Oregon (State)
11. Age 23 12. Color or Race W 13. Single ___ 14. Widowed ___ 15. Divorced X
16. Maiden Name if previously married: White River
17. Birthplace: City ___ State South Dakota

And to certify the same to said parties, or either of them under his hand and seal, in his ministerial or official capacity, and thereupon he is required to deliver this copy to the parties so married.

IN TESTIMONY WHEREOF, I have hereunto set my hand and affixed my official seal, at Boise, Ada County, Idaho, this 28 day of November, A.D. 1953.

Vern Thomas
Recorder

Gwen Smith
Deputy

Marriage Certificate

I, Murl M. Jones, a Christian Minister, residing at Caldwell, in the county of Canyon in the State of Idaho, do certify that, in accordance with the authority on me conferred by the above license, I did on this 29th day of November, in the year A.D. 1953 at Caldwell in the county of Canyon, in the State of Idaho, solemnize the rites of matrimony between Dalton Fox Jr. of The Dalles, in the county of Wasco, of the State of Oregon, and Beulah Deane Schmidt of The Dalles, in the county of Wasco of the state of Oregon, in the presence of Merlin R. Schmidt and Bernice Schmidt.

WITNESS My hand at the county aforesaid, this 29th day of November, A.D. 1953.

In the presence of:
Merlin R. Schmidt
and Bernice Schmidt

Murl M. Jones

Date received DEC 3 1953 by County Recorder; Signature VERN THOMAS County Recorder; Recorded Book 44, Page 577; Date Received DEC 5 1953 by State Registrar

(Use typewriter and/or black ink)

Officiant should send this copy back to the County Recorder immediately.

353530

STATE OF IDAHO
COUNTY OF IDA

I hereby certify that this instrument was filed for record at the request of

Murl M. Jones

at 10 9

o'clock A.M., this 3

day of Dec 53 A.D.

office, and duly recorded 47

of Marriage Record on

page 599

Vern Thomas

By Mabel J Steele

Fees

NOV 5 1970

Compared

Department of Public Health
Division of Vital Statistics
Boise, Idaho

STATE OF IDAHO

State File No. 7131
County File No. 8516 Ada

County of Ada

Marriage License

KNOW ALL MEN BY THIS CERTIFICATE: That any regularly ordained minister of the Gospel, authorized by the rites and usages of the church or denomination of Christians, Hebrews, or religious body of which he may be a member, or any Judge or Justice of the Peace, or competent officer to whom this may come, he not knowing of any lawful impediments thereto, is hereby authorized and empowered to solemnize the rites of Matrimony between:

GROOM

1. Full Name: Arley Joseph Weaver
2. Address: Boise (City) Ada (County) Idaho (State)
3. Age 26 4. Color or Race W 5. Single ___ 6. Widowed X 7. Divorced ___
8. Birthplace: City Grangeville State Idaho

AND

BRIDE

9. Full Name: Lavona Mae Shawver
10. Address: Boise (City) Ada (County) Idaho (State)
11. Age 24 12. Color or Race W 13. Single ___ 14. Widowed X 15. Divorced ___
16. Maiden Name if previously married ___
17. Birthplace: City Boise State Idaho

And to certify the same to said parties, or either of them under his hand and seal, in his ministerial or official capacity, and thereupon he is required to deliver this copy to the parties so married.

IN TESTIMONY WHEREOF, I have hereunto set my hand and affixed my official seal, at Boise, Ada County, Idaho, this 28 day of November, A.D. 19 53.

Vern Thomas
Recorder

Gwen Smith
Deputy

Marriage Certificate

I, H.E. Coulter, a Baptist Minister, residing at Boise, in the county of Ada in the State of Idaho, do certify that, in accordance with the authority on me conferred by the above license, I did on this 29th day of November, in the year A.D. 19 53 at Boise in the county of Ada, in the State of Idaho, solemnize the rites of matrimony between Arley Joseph Weaver of Boise, in the county of Ada, of the State of Idaho, and Lavona Mae Shawver of Boise, in the county of Ada of the state of Idaho, in the presence of Dolores Baxter and J. Milton Lyda.

WITNESS My hand at the county aforesaid, this 29th day of November, A.D. 19 53.

In the presence of:
Dolores Baxter
and J. Milton Lyda

H.E. Coulter

Date received by County Recorder DEC 2 1953; Signature [illegible] County Recorder; Recorded Book 47, Page 596; Date Received by State Registrar DEC 5 1953

(Use typewriter and/or black ink)

Officiant should send this copy back to the County Recorder immediately.

353445

STATE OF IDAHO, }
COUNTY OF ADA } ss.

I hereby [illegible] instrument
was filed for [illegible] of

H. G. Coulter

at 25 [illegible] 7

Block [illegible] 1

Day of [illegible] 53 my

Office 49

Marriage Record of

Page 576

Tom Thomas

By Mabel J. Steele Deputy

Fees

Compared

(Use typewriter and/or black ink)

Officiant should send this copy back to the County Recorder immediately.

Department of Public Health
Division of Vital Statistics
Boise, Idaho

STATE OF IDAHO

State File No. 7132
County File No. 297290

County of Bannock

Marriage License

KNOW ALL MEN BY THIS CERTIFICATE: That any regularly ordained minister of the Gospel, authorized by the rites and usages of the church or denomination of Christians, Hebrews, or religious body of which he may be a member, or any Judge or Justice of the Peace, or competent officer to whom this may come, he not knowing of any lawful impediments thereto, is hereby authorized and empowered to solemnize the rites of Matrimony between:

GROOM		BRIDE
1. Full Name	Sherman D. Norton	9. Full Name Augusta Stumbo
2. Address:	Pocatello (City) Bannock (County) Idaho (State)	10. Address: Pocatello (City) Bannock (County) Idaho (State)
3. Age	21	11. Age 17
4. Color or Race	W	12. Color or Race W
5. Single	X	13. Single X
6. Widowed		14. Widowed
7. Divorced		15. Divorced
8. Birthplace: City	Shelley State Idaho	16. Maiden Name if previously married
		17. Birthplace: City Prestonsburg State Kentucky

And to certify the same to said parties, or either of them under his hand and seal, in his ministerial or official capacity, and thereupon he is required to deliver this copy to the parties so married.

IN TESTIMONY WHEREOF, I have hereunto set my hand and affixed my official seal, at Pocatello, Bannock County, Idaho, this 16th day of January, A.D. 1953.

ANNA KEEFE
Recorder

Sarah Downey
Deputy

Marriage Certificate

I, Harold W. Hebblethwaite, a clergyman residing at Pocatello, in the county of Bannock in the State of Idaho, do certify that, in accordance with the authority on me conferred by the above license, I did on this 18th day of January, in the year A.D. 1953 at Pocatello in the county of Bannock in the State of Idaho, solemnize the rites of matrimony between Sherman D. Norton of Pocatello, in the county of Bannock, of the State of Idaho, and Augusta Stumbo of Pocatello, in the county of Bannock of the state of Idaho, in the presence of Ileane Norton and Willis Norton.

WITNESS My hand at the county aforesaid, this 18th day of January, A.D. 1953.

In the presence of:
Ileane Norton
and Willis Norton

Harold W. Hebblethwaite

Date received by County Recorder 11/24/53; Signature Anna Keefe County Recorder; Recorded Book 30, Page 404; Date Received by State Registrar NOV 28 1953

RECORDED

297290

1953 NOV 24 PM 5:04

CLERK, AUDITOR & RECORDER
BANNOCK COUNTY, IDAHO

IN BOOK 30
Marriages PAGE 404
RECORDS OF BANNOCK COUNTY
STATE OF IDAHO

RECORDER

DEPUTY

FEE $ 1.00
T REQUEST OF

(Use typewriter and/or black ink)

Officiant should send this copy back to the County Recorder immediately.

Department of Public Health
Division of Vital Statistics
Boise, Idaho

STATE OF IDAHO

State File No. 7133
County File No. 296987

County of Bannock

Marriage License

KNOW ALL MEN BY THIS CERTIFICATE: That any regularly ordained minister of the Gospel, authorized by the rites and usages of the church or denomination of Christians, Hebrews, or religious body of which he may be a member, or any Judge or Justice of the Peace, or competent officer to whom this may come, he not knowing of any lawful impediments thereto, is hereby authorized and empowered to solemnize the rites of Matrimony between:

GROOM		AND	BRIDE	
1. Full Name	Clyde W. McCormick, Jr.		9. Full Name	Maralyn Peterson
2. Address:	Rexburg (City) Madison (County) Idaho (State)		10. Address:	Terreton (City) Jefferson (County) Idaho (State)
3. Age	21		11. Age	18
4. Color or Race	W		12. Color or Race	W
5. Single	X		13. Single	X
6. Widowed			14. Widowed	
7. Divorced			15. Divorced	
8. Birthplace: City	Cedar Wooley		16. Maiden Name if previously married	
State	Washington		17. Birthplace: City	Arco
			State	Idaho

And to certify the same to said parties, or either of them under his hand and seal, in his ministerial or official capacity, and thereupon he is required to deliver this copy to the parties so married.

IN TESTIMONY WHEREOF, I have hereunto set my hand and affixed my official seal, at Pocatello, Bannock County, Idaho, this 2nd day of November, A.D. 19 53.

Anna Keefe
Recorder

Deputy

Marriage Certificate

I, Henry McQuade, a District Judge, residing at Pocatello, in the county of Bannock in the State of Idaho, do certify that, in accordance with the authority on me conferred by the above license, I did on this 2nd day of November, in the year A.D. 19 53 at Pocatello in the county of Bannock, in the State of Idaho, solemnize the rites of matrimony between Clyde W. McCormick, Jr. of Rexburg, in the county of Madison, of the State of Idaho, and Maralyn Peterson of Terreton, in the county of Jefferson of the state of Idaho, in the presence of Blair Hope and Lucille Ocheltree.

WITNESS My hand at the county aforesaid, this 2nd day of November, A.D. 19 53.

In the presence of:
Lucille M. Ocheltree
and
Blair Hope

Henry McQuade
DISTRICT JUDGE

Date received by County Recorder 11/2/53; Signature Anna Keefe County Recorder; Recorded Book 80, Page 376; Date Received by State Registrar NOV 18 1953

RECORDED

296987

1953 NOV -2 PM 4:54

CLERK, AUDITOR & RECORDER
BANNOCK COUNTY, IDAHO

IN BOOK 30

Marriages PAGE 376

RECORDS OF BANNOCK COUNTY
STATE OF IDAHO

RECORDER

DEPUTY

FEE $ No fee

AT REQUEST OF

(Use typewriter and/or black ink)

Department of Public Health
Division of Vital Statistics
Boise, Idaho

STATE OF IDAHO

State File No. 7134
County File No. 296986

County of Bannock

Marriage License

KNOW ALL MEN BY THIS CERTIFICATE: That any regularly ordained minister of the Gospel, authorized by the rites and usages of the church or denomination of Christians, Hebrews, or religious body of which he may be a member, or any Judge or Justice of the Peace, or competent officer to whom this may come, he not knowing of any lawful impediments thereto, is hereby authorized and empowered to solemnize the rites of Matrimony between:

GROOM		AND	BRIDE	
1. Full Name	John L. Handy		9. Full Name	LeRene C. Evans
2. Address:	Ogden (City) Weber (County) Utah (State)		10. Address:	Ogden (City) Weber (County) Utah (State)
3. Age 25	4. Color or Race W	5. Single ___ 6. Widowed ___ 7. Divorced X	11. Age 25	12. Color or Race W 13. Single ___ 14. Widowed ___ 15. Divorced X
8. Birthplace: City	Ogden State Utah		16. Maiden Name if previously married	LeRene Collins
			17. Birthplace: City	Grace State Idaho

And to certify the same to said parties, or either of them under his hand and seal, in his ministerial or official capacity, and thereupon he is required to deliver this copy to the parties so married.

IN TESTIMONY WHEREOF, I have hereunto set my hand and affixed my official seal, at Pocatello, Bannock County, Idaho, this 2nd day of November, A.D. 1953.

Anna Keefe
Recorder

Deputy

Marriage Certificate

I, Henry McQuade, a District Judge, residing at Pocatello, in the county of Bannock in the State of Idaho, do certify that, in accordance with the authority on me conferred by the above license, I did on this 2nd day of November, in the year A.D. 1953 at Pocatello, Idaho in the county of Bannock, in the State of Idaho, solemnize the rites of matrimony between John L. Handy of Ogden, in the county of Weber, of the State of Utah, and LeRene C. Evans of Ogden, in the county of Weber, of the state of Utah, in the presence of Hazel Watlington and A.G.Olsen.

WITNESS My hand at the county aforesaid, this 2nd day of November, A.D. 1953.

In the presence of:
Hazel Watlington
and A.G.Olsen

Henry McQuade
District Judge

Date received by County Recorder 11/2/53 Signature Anna Keefe County Recorder; Recorded Book 30, Page 375; Date Received by State Registrar NOV 18 1953

Officiant should send this copy back to the County Recorder immediately.

RECORDED

296986

1953 NOV -2 PM 4:54

CLERK, AUDITOR & RECORDER
BANNOCK COUNTY, IDAHO

IN BOOK 30

Marriages PAGE 375

RECORDS OF BANNOCK COUNTY
STATE OF IDAHO

ORDER

DEPUTY

FEE $ 2.00

AT REQUEST OF

McGuade

Department of Public Health
Division of Vital Statistics
Boise, Idaho

STATE OF IDAHO

State File No. 7135
County File No. 297089

County of Bannock

Marriage License

KNOW ALL MEN BY THIS CERTIFICATE: That any regularly ordained minister of the Gospel, authorized by the rites and usages of the church or denomination of Christians, Hebrews, or religious body of which he may be a member, or any Judge or Justice of the Peace, or competent officer to whom this may come, he not knowing of any lawful impediments thereto, is hereby authorized and empowered to solemnize the rites of Matrimony between:

GROOM		BRIDE
1. Full Name	Hugert H. Hudson, Jr	9. Full Name LaRain Cox
2. Address:	Casper (City) Natrona (County) Wyoming (State)	10. Address: Caldwell (City) Canyon (County) Idaho (State)
3. Age	21	11. Age 25
4. Color or Race	W	12. Color or Race W
5. Single	X	13. Single X
6. Widowed		14. Widowed
7. Divorced		15. Divorced
8. Birthplace: City	Martins Ferry State Ohio	16. Maiden Name if previously married
		17. Birthplace: City San Pedro State California

And to certify the same to said parties, or either of them under his hand and seal, in his ministerial or official capacity, and thereupon he is required to deliver this copy to the parties so married.

IN TESTIMONY WHEREOF, I have hereunto set my hand and affixed my official seal, at Pocatello, Bannock County, Idaho, this 3rd day of November, A.D. 19 53.

Anna Keefe
Recorder

Deputy

Marriage Certificate

I, Charles W. Hyde, a Justice of the Peace residing at Pocatello, in the county of Bannock in the State of Idaho, certify that, in accordance with the authority on me conferred by the above license, I did on this 3rd day of November in the year A.D. 1953 at Pocatello in the county of Bannock, in the State of Idaho, solemnize the rites of matrimony between Hugert H. Hudson Jr. of Casper in the county of Canyon and LaRain Cox of Caldwell in the State of Wyoming, and of Caldwell in the county of Canyon of the state of Idaho, in the presence of Edith VanLeuven and Marian Tubbs.

WITNESS My hand at the county aforesaid, this 3rd day of November, A.D. 1953.

In the presence of: Edith VanLeuven
and Marian K. Tubbs

Charles W. Hyde

Date received by County Recorder 11/7/53; Signature Anna Keefe County Recorder; Recorded Book 30, Page 386; Date Received by State Registrar NOV 18 1953

(Use typewriter and/or black ink)

Officiant should send this copy back to the County Recorder immediately.

RECORDED

297089

1953 NOV -7 PM 12:53

CLERK, AUDITOR & RECORDER
BANNOCK COUNTY, IDAHO

IN BOOK 30

Marriages PAGE 386

RECORDS OF BANNOCK COUNTY
STATE OF IDAHO

RECORDER

DEPUTY

FEE $ .50

AT REQUEST OF

Chas. W. Hyde

Department of Public Health
Division of Vital Statistics
Boise, Idaho

STATE OF IDAHO

State File No. 7136
County File No. 297062

County of Bannock

Marriage License

KNOW ALL MEN BY THIS CERTIFICATE: That any regularly ordained minister of the Gospel, authorized by the rites and usages of the church or denomination of Christians, Hebrews, or religious body of which he may be a member, or any Judge or Justice of the Peace, or competent officer to whom this may come, he not knowing of any lawful impediments thereto, is hereby authorized and empowered to solemnize the rites of Matrimony between:

GROOM AND BRIDE

1. Full Name Richard W. Crossley
2. Address: Pocatello (City) Bannock (County) Idaho (State)
3. Age 40 4. Color or Race W 5. Single ___ 6. Widowed ___ 7. Divorced X
8. Birthplace: City Grace State Idaho

9. Full Name Viola M. McComb
10. Address: Pocatello (City) Bannock (County) Idaho (State)
11. Age 39 12. Color or Race W 13. Single ___ 14. Widowed X 15. Divorced ___
16. Maiden Name if previously married Viola Martin
17. Birthplace: City Salt Lake City State Utah

And to certify the same to said parties, or either of them under his hand and seal, in his ministerial or official capacity, and thereupon he is required to deliver this copy to the parties so married.

IN TESTIMONY WHEREOF, I have hereunto set my hand and affixed my official seal, at Pocatello Bannock County, Idaho, this 24th day of October, A.D. 1953.

ANNA KEEFE
Recorder

Sarah Devaney
Deputy

Marriage Certificate

I, A. C. Hess, a Minister of Latter-day Saints of Church of Jesus Christ, residing at Pocatello, in the county of Bannock in the State of Idaho, do certify that, in accordance with the authority on me conferred by the above license, I did on this 4th day of November in the year A.D. 1953 at Pocatello in the county of Bannock, in the State of Idaho, solemnize the rites of matrimony between Richard W. Crossley of Pocatello, in the county of Bannock, of the State of Idaho, and Viola M. McComb of Pocatello, in the county of Bannock of the state of Idaho, in the presence of Albert J. Crossley and Marshal P. Helm.

WITNESS My hand at the county aforesaid, this 4th day of November, A.D. 1953.

In the presence of: Albert J. Crossley
and Marshall P. Helm

A. C. Hess

Date received by County Recorder 11/6/53; Signature Anna Keefe County Recorder; Recorded Book 30, Page 382; Date Received by State Registrar NOV 18 1953

(Use typewriter and/or black ink)

Officiant should send this copy back to the County Recorder immediately.

RECORDED
297062

1953 NOV-6 PM 4:56

CLERK, AUDITOR & RECORDER
BANNOCK COUNTY, IDAHO

IN BOOK 30
Marriages PAGE 382
RECORDS OF BANNOCK COUNTY
STATE OF IDAHO

RECORDER

DEPUTY

FEE $ No fee
AT REQUEST OF

(Use typewriter and/or black ink)

Department of Public Health
Division of Vital Statistics
Boise, Idaho

STATE OF IDAHO

State File No. 7137
County File No. 297150

County of Bannock

Marriage License

KNOW ALL MEN BY THIS CERTIFICATE: That any regularly ordained minister of the Gospel, authorized by the rites and usages of the church or denomination of Christians, Hebrews, or religious body of which he may be a member, or any Judge or Justice of the Peace, or competent officer to whom this may come, he not knowing of any lawful impediments thereto, is hereby authorized and empowered to solemnize the rites of Matrimony between:

GROOM

1. Full Name: Benjamin Wolverton, Jr
2. Address: Flint (City) Genesse (County) Michigan (State)
3. Age 22 4. Color or Race W 5. Single X 6. Widowed ___ 7. Divorced ___
8. Birthplace: City Flint State Michigan

AND

BRIDE

9. Full Name: Jewel Ashcroft
10. Address: Pocatello (City) Bannock (County) Idaho (State)
11. Age 21 12. Color or Race W 13. Single X 14. Widowed ___ 15. Divorced ___
16. Maiden Name if previously married ___
17. Birthplace: City Pocatello State Idaho

And to certify the same to said parties, or either of them under his hand and seal, in his ministerial or official capacity, and thereupon he is required to deliver this copy to the parties so married.

IN TESTIMONY WHEREOF, I have hereunto set my hand and affixed my official seal, at Pocatello, Bannock County, Idaho, this 13th day of October, A.D. 19 53.

Anna Keefe
Recorder

Deputy

Marriage Certificate

I, Linus M. Dougherty, a Catholic priest residing at Pocatello, in the county of Bannock in the State of Idaho, do certify that, in accordance with the authority on me conferred by the above license, I did on this 6th day of November in the year A.D. 19 53 at Pocatello in the county of Bannock, in the State of Idaho, solemnize the rites of matrimony between Benjamin Wolverton, Jr. of Flint, Michigan in the county of Genesse, of the State of Michigan, and Jewell Ashcroft of Pocatello, in the county of Bannock of the state of Idaho, in the presence of Harold K. Sky and Alan Burrell.

WITNESS My hand at the county aforesaid, this 6th day of November, A.D. 19 53.

In the presence of:
Harold K. Sky
and
Alan Burrell

Rev. L. M. Dougherty
Pastor, St. Anthony's Church, Pocatello, Ida.

Date received by County Recorder 11/14/53, Signature Anna Keefe County Recorder; Recorded Book 30, Page 394; Date Received by State Registrar NOV 18 1953

Officiant should send this copy back to the County Recorder immediately.

RECORDED

297150

1953 NOV 14 PM 12:10

CLERK, AUDITOR & RECORDER
BANNOCK COUNTY, IDAHO

BOOK 30

Marriages PAGE 394

RECORDS OF BANNOCK COUNTY
STATE OF IDAHO

RECORDER

DEPUTY

FEE $ None

RELEASED OF

Department of Public Health
Division of Vital Statistics
Boise, Idaho

STATE OF IDAHO

State File No. 7138
County File No. 297111

(Use typewriter and/or black ink)

County of Bannock

Marriage License

KNOW ALL MEN BY THIS CERTIFICATE: That any regularly ordained minister of the Gospel, authorized by the rites and usages of the church or denomination of Christians, Hebrews, or religious body of which he may be a member, or any Judge or Justice of the Peace, or competent officer to whom this may come, he not knowing of any lawful impediments thereto, is hereby authorized and empowered to solemnize the rites of Matrimony between:

GROOM		BRIDE
1. Full Name	James R. Thompson	9. Full Name Noreen Bulliss
2. Address: City	Grand Rapids	10. Address: City Grand Rapids
County	Kent	County Kent
State	Michigan	State Michigan
3. Age 18	4. Color or Race W	11. Age 18 12. Color or Race W
5. Single X	6. Widowed ___ 7. Divorced ___	13. Single X 14. Widowed ___ 15. Divorced ___
8. Birthplace: City	Bloomington	16. Maiden Name if previously married ___
State	Indiana	17. Birthplace: City Grand Rapids
		State Michigan

AND

And to certify the same to said parties, or either of them under his hand and seal, in his ministerial or official capacity, and thereupon he is required to deliver this copy to the parties so married.

IN TESTIMONY WHEREOF, I have hereunto set my hand and affixed my official seal, at Pocatello, Bannock County, Idaho, this 6th day of November, A.D. 1953.

Anna Keefe
Recorder

Deputy

Marriage Certificate

I, O. R. Warford, a Minister of Religion residing at Pocatello, in the county of Bannock in the State of Idaho do certify that, in accordance with the authority on me conferred by the above license, I did on this 6th day of November in the year A.D. 1953 at Pocatello in the county of Bannock, in the State of Idaho, solemnize the rites of matrimony between James R. Thompson of Grand Rapids, in the county of Kent, of the State of Michigan, and Noreen Bulliss of Grand Rapids, in the county of Kent of the state of Michigan, in the presence of Lorena J. Warford and Allen Warford.

WITNESS My hand at the county aforesaid this 6th day of November, A.D. 1953.

In the presence of:
Lorena J. Warford
and
Allen Warford

O. R. Warford

Officiant should send this copy back to the County Recorder immediately.

Date received by County Recorder 11/10/53; Signature Anna Keefe County Recorder; Recorded Book 30, Page 389; Date Received by State Registrar NOV 18 1953

RECORDED

297111

1953 NOV 10 PM 5:05

CLERK, AUDITOR & RECORDER
BANNOCK COUNTY, IDAHO

IN BOOK 30

Marriages PAGE 389

RECORDS OF BANNOCK COUNTY
STATE OF IDAHO

RECORDER

FEE $

DEPUTY

AT REQUEST OF

Department of Public Health
Division of Vital Statistics
Boise, Idaho

STATE OF IDAHO

State File No. 7139
County File No. 297128

County of Bannock

Marriage License

KNOW ALL MEN BY THIS CERTIFICATE: That any regularly ordained minister of the Gospel, authorized by the rites and usages of the church or denomination of Christians, Hebrews, or religious body of which he may be a member, or any Judge or Justice of the Peace, or competent officer to whom this may come, he not knowing of any lawful impediments thereto, is hereby authorized and empowered to solemnize the rites of Matrimony between:

GROOM		AND	BRIDE	
1. Full Name	Adrian V. Grimaud		9. Full Name	Carolyn Cornwall
2. Address:	Pingree (City) Bingham (County) Idaho (State)		10. Address:	Pocatello (City) Bannock (County) Idaho (State)
3. Age 27	4. Color or Race W	5. Single X 6. Widowed 7. Divorced	11. Age 17	12. Color or Race W 13. Single X 14. Widowed 15. Divorced
8. Birthplace: City	Pocatello State Idaho		16. Maiden Name if previously married	
			17. Birthplace: City	Pocatello State Idaho

And to certify the same to said parties, or either of them under his hand and seal, in his ministerial or official capacity, and thereupon he is required to deliver this copy to the parties so married.

IN TESTIMONY WHEREOF, I have hereunto set my hand and affixed my official seal, at Pocatello, Bannock County, Idaho, this 7th day of November A.D. 1953.

Anna Keefe
Recorder

Deputy

Marriage Certificate

I, Lyman Hall, a L.D.S. Bishop, residing at Pocatello, in the county of Bannock in the State of Idaho, do certify that, in accordance with the authority on me conferred by the above license, I did on this 7th day of November, in the year A.D. 1953 at Pocatello in the county of Bannock, in the State of Idaho, solemnize the rites of matrimony between Adrian V. Grimaud of Pingree, in the county of Bingham, of the State of Idaho, and Carolyn Cornwall Pocatello, in the county of Bannock of the state of Idaho, in the presence of and

WITNESS My hand at the county aforesaid, this 7th day of November, A.D. 1953.

In the presence of:
E. Vernon Hall
and
Vera B. Sasser

Lyman Hall

Date received by County Recorder 11/12/53; Signature Anna Keefe County Recorder; Recorded Book 30, Page 392; Date Received by State Registrar NOV 18 1953

(Use typewriter and/or black ink)

Officiant should send this copy back to the County Recorder immediately.

RECORDED
297128

1953 NOV 12 PM 5:06

CLERK, AUDITOR & RECORDER
BANNOCK COUNTY, IDAHO

IN BOOK 30
Marriages PAGE 392
RECORDS OF BANNOCK COUNTY
STATE OF IDAHO

RECORDER

DEPUTY

FEE $

AT REQUEST OF

(Use typewriter and/or black ink)

Officiant should send this copy back to the County Recorder immediately.

Department of Public Health
Division of Vital Statistics
Boise, Idaho

STATE OF IDAHO

State File No. 7140
County File No. 297127

County of Bannock

Marriage License

KNOW ALL MEN BY THIS CERTIFICATE: That any regularly ordained minister of the Gospel, authorized by the rites and usages of the church or denomination of Christians, Hebrews, or religious body of which he may be a member, or any Judge or Justice of the Peace, or competent officer to whom this may come, he not knowing of any lawful impediments thereto, is hereby authorized and empowered to solemnize the rites of Matrimony between:

GROOM		AND	BRIDE	
1. Full Name	Larry Simmons		9. Full Name	Marla Parke
2. Address:	Pocatello (City) Bannock (County) Idaho (State)		10. Address:	Pocatello (City) Bannock (County) Idaho (State)
3. Age 17	4. Color or Race W 5. Single X 6. Widowed 7. Divorced		11. Age 15	12. Color or Race W 13. Single X 14. Widowed 15. Divorced
8. Birthplace: City	Pocatello State Idaho		16. Maiden Name if previously married	
			17. Birthplace: City	St. Anthony State Idaho

And to certify the same to said parties, or either of them under his hand and seal, in his ministerial or official capacity, and thereupon he is required to deliver this copy to the parties so married.

IN TESTIMONY WHEREOF, I have hereunto set my hand and affixed my official seal, at Pocatello, Bannock County, Idaho, this 4th day of November, A.D. 19 53.

Anna Keefe
Recorder

Deputy

Marriage Certificate

I, Andrew S. Thompson, a Bishop in the L.D.S. Church, residing at Pocatello, in the county of Bannock in the State of Idaho, do certify that, in accordance with the authority on me conferred by the above license, I did on this 7th day of November, in the year A.D. 1953 at Pocatello in the county of Bannock, in the State of Idaho, solemnize the rites of matrimony between Larry Simmons of Pocatello, in the county of Bannock, of the State of Idaho, and Marla Parke of Pocatello, in the county of Bannock of the state of Idaho, in the presence of Leslie C. Wilson and Gerald Randall.

WITNESS My hand at the county aforesaid, this 7th day of November, A.D. 19 53.

In the presence of: Leslie C Wilson
and Gerald Randall

Andrew S. Thompson

Date received by County Recorder 11/12/53 Signature Anna Keefe County Recorder; Recorded Book 30, Page 391; Date Received by State Registrar NOV 18 1953

RECORDED

297127

1953 NOV 12 PM 5:04

CLERK, AUDITOR & RECORDER
BANNOCK COUNTY, IDAHO

IN BOOK 30

Marriages PAGE 391

RECORDS OF BANNOCK COUNTY
STATE OF IDAHO

RECORDER

DEPUTY

FEE $

AT REQUEST OF

Department of Public Health
Division of Vital Statistics
Boise, Idaho

STATE OF IDAHO

State File No. 7141
County File No 297110

County of Bannock

Marriage License

KNOW ALL MEN BY THIS CERTIFICATE: That any regularly ordained minister of the Gospel, authorized by the rites and usages of the church or denomination of Christians, Hebrews, or religious body of which he may be a member, or any Judge or Justice of the Peace, or competent officer to whom this may come, he not knowing of any lawful impediments thereto, is hereby authorized and empowered to solemnize the rites of Matrimony between:

GROOM		AND	BRIDE	
1. Full Name	William Sakuye Kawamura		9. Full Name	Joanne Tsuneko Kihara
2. Address:	Pocatello (City) Bannock (County) Idaho (State)		10. Address:	Pocatello (City) Bannock (County) Idaho (State)
3. Age 21	4. Color or Race Japanese	5. Single X 6. Widowed 7. Divorced	11. Age 22	12. Color or Race 13. Single 14. Widowed 15. Divorced
8. Birthplace: City	Pocatello State Idaho		16. Maiden Name if previously married	
			17. Birthplace: City	Pocatello State Idaho

And to certify the same to said parties, or either of them under his hand and seal, in his ministerial or official capacity, and thereupon he is required to deliver this copy to the parties so married.

IN TESTIMONY WHEREOF, I have hereunto set my hand and affixed my official seal, at Pocatello, Bannock County, Idaho, this 2nd day of November, A.D. 1953.

ANNA KEEFE
Recorder
Sarah Devaney
Deputy

Marriage Certificate

I, O. R. Warford, a Minister of Religion, residing at Pocatello, in the county of Bannock in the State of Idaho, do certify that, in accordance with the authority on me conferred by the above license, I did on this 7th day of November, in the year A.D. 1953 at Pocatello in the county of Bannock, in the State of Idaho, solemnize the rites of matrimony between William Sakuye Kawamura of Pocatello, in the county of Bannock, of the State of Idaho, and Joanne Tsuneko Kihara of Pocatello, in the county of Bannock of the state of Idaho, in the presence of Marianne A. Endo and Isao Moramoto.

WITNESS My hand at the county aforesaid, this 7th day of November, A.D. 1953.

In the presence of:
Marianne A. Endo
and Isao Moramoto

O. R. Warford

Date received by County Recorder 11/10/53; Signature Anna Keefe County Recorder; Recorded Book 30, Page 388; Date Received by State Registrar NOV 18 1953

(Use typewriter and/or black ink)

Officiant should send this copy back to the County Recorder immediately.

RECORDED
297110
1953 NOV 10 PM 5:06
CLERK, AUDITOR & RECORDER
BANNOCK COUNTY, IDAHO

IN BOOK 30
Marriages PAGE 388
RECORDS OF BANNOCK COUNTY
STATE OF IDAHO

RECORDER

DEPUTY

FEE $1.00
T REQUEST OF

(Use typewriter and/or black ink)

Officiant should send this copy back to the County Recorder immediately.

Department of Public Health
Division of Vital Statistics
Boise, Idaho

STATE OF IDAHO

State File No. 7142
County File No. 297151

County of Bannock

Marriage License

KNOW ALL MEN BY THIS CERTIFICATE: That any regularly ordained minister of the Gospel, authorized by the rites and usages of the church or denomination of Christians, Hebrews, or religious body of which he may be a member, or any Judge or Justice of the Peace, or competent officer to whom this may come, he not knowing of any lawful impediments thereto, is hereby authorized and empowered to solemnize the rites of Matrimony between:

GROOM

1. Full Name: Robert L. O'Brien
2. Address: Pocatello (City) Bannock (County) Idaho (State)
3. Age 29 4. Color or Race W 5. Single ___ 6. Widowed ___ 7. Divorced X
8. Birthplace: City Los Molinos State Calif.

AND

BRIDE

9. Full Name: Bonnie Jeane Burton
10. Address: Pocatello (City) Bannock (County) Idaho (State)
11. Age 23 12. Color or Race W 13. Single X 14. Widowed ___ 15. Divorced ___
16. Maiden Name if previously married
17. Birthplace: City Pocatello State Idaho

And to certify the same to said parties, or either of them under his hand and seal, in his ministerial or official capacity, and thereupon he is required to deliver this copy to the parties so married.

IN TESTIMONY WHEREOF, I have hereunto set my hand and affixed my official seal, at Pocatello, Bannock County, Idaho, this 6th day of November, A.D. 1953.

Anna Keefe
Recorder

Deputy

Marriage Certificate

I, Myer E Bruner, a minister of the Gospel, residing at Logan, in the county of Cache, in the State of Utah, do certify that, in accordance with the authority on me conferred by the above license, I did on this 7th day of November, in the year A.D. 1953 at Malad City, in the county of Oneida, in the State of Idaho, solemnize the rites of matrimony between Robert L. O'Brien of Pocatello, in the county of Bannock of the State of Idaho, and Bonnie Jeane Burton of Pocatello, in the county of Bannock of the state of Idaho, in the presence of Fred A. Sorenson and Evelyn Hartvigsen.

WITNESS My hand at the county aforesaid, this 7th day of November, A.D. 1953.

In the presence of:
Fred A. Sorenson
and
Evelyn Hartvigsen

Myer E Bruner

Date received by County Recorder 11/14/53; Signature Anna Keefe County Recorder; Recorded Book 30, Page 395; Date Received by State Registrar NOV 18 1953

RECORDED
297151

1953 NOV 14 PM 12: 10

CLERK, AUDITOR & RECORDER
BANNOCK COUNTY, IDAHO

IN BOOK 30
Marriages PAGE 395
RECORDS OF BANNOCK COUNTY
STATE OF IDAHO

RECORDER

DEPUTY

FEE $
AT REQUEST OF

(Use typewriter and/or black ink)

Officiant should send this copy back to the County Recorder immediately.

Department of Public Health
Division of Vital Statistics
Boise, Idaho

STATE OF IDAHO

State File No. 7143
County File No. 297166

County of Bannock

Marriage License

KNOW ALL MEN BY THIS CERTIFICATE: That any regularly ordained minister of the Gospel, authorized by the rites and usages of the church or denomination of Christians, Hebrews, or religious body of which he may be a member, or any Judge or Justice of the Peace, or competent officer to whom this may come, he not knowing of any lawful impediments thereto, is hereby authorized and empowered to solemnize the rites of Matrimony between:

GROOM		AND	BRIDE	
1. Full Name	Milo Mickelsen		9. Full Name	Jean Howard
2. Address:	Pocatello (City) Bannock (County) Idaho (State)		10. Address:	Pocatello (City) Bannock (County) Idaho (State)
3. Age 23	4. Color or Race W	5. Single X	11. Age 21	12. Color or Race W 13. Single X
6. Widowed	7. Divorced		14. Widowed	15. Divorced
8. Birthplace: City	Tetonia State Idaho		16. Maiden Name if previously married	
			17. Birthplace: City	Pocatello State Idaho

And to certify the same to said parties, or either of them under his hand and seal, in his ministerial or official capacity, and thereupon he is required to deliver this copy to the parties so married.

IN TESTIMONY WHEREOF, I have hereunto set my hand and affixed my official seal, at Pocatello Bannock County, Idaho, this 5th day of November, A.D. 19 53.

Anna Keefe
Recorder

Deputy

Marriage Certificate

I, C B McBurdy, a L.D.S. Bishop, residing at Pocatello, in the county of Bannock in the State of Idaho, do certify that, in accordance with the authority on me conferred by the above license, I did on this 7th day of November, in the year A.D. 1953 at Pocatello in the county of Bannock, in the State of Idaho, solemnize the rites of matrimony between Milo Mickleson of Pocatello, in the county of Bannock, of the State of Idaho, and Jean Howard of Pocatello, in the county of Bannock of the state of Idaho, in the presence of John R. Stadfeld and Jean Howard.

WITNESS My hand at the county aforesaid, this 7th day of November, A.D. 1953.

In the presence of:
John R. Stadfeld
and Rita Howard

C B McBurdy Bp

Date received by County Recorder 11/16/53, Signature Anna Keefe County Recorder; Recorded Book 30, Page 396; Date Received by State Registrar NOV 18 1953

RECORDED

297166

1953 NOV 16 PM 5:01

CLERK, AUDITOR & RECORDER
BANNOCK COUNTY, IDAHO

IN BOOK 30

Marriages PAGE 396

RECORDS OF BANNOCK COUNTY
STATE OF IDAHO

Anna Reed
RECORDER

DEPUTY

FEE $ None

AT REQUEST OF

C. P. McCurdy

(Use typewriter and/or black ink)

Officiant should send this copy back to the County Recorder immediately.

Department of Public Health
Division of Vital Statistics
Boise, Idaho

STATE OF IDAHO

State File No. 7144
County File No. 297112

County of Bannock

Marriage License

KNOW ALL MEN BY THIS CERTIFICATE: That any regularly ordained minister of the Gospel, authorized by the rites and usages of the church or denomination of Christians, Hebrews, or religious body of which he may be a member, or any Judge or Justice of the Peace, or competent officer to whom this may come, he not knowing of any lawful impediments thereto, is hereby authorized and empowered to solemnize the rites of Matrimony between:

GROOM		AND	BRIDE	
1. Full Name	William Stanback		9. Full Name	Daisy Anne Edmonds
2. Address:	Pocatello (City) Bannock (County) Idaho (State)		10. Address:	Pocatello (City) Bannock (County) Idaho (State)
3. Age 22	4. Color or Race C	5. Single ___ 6. Widowed ___ 7. Divorced X	11. Age 17	12. Color or Race C 13. Single X 14. Widowed ___ 15. Divorced ___
8. Birthplace: City	Florence	State Alabama	16. Maiden Name if previously married	
			17. Birthplace: City	Rawlins State Wyoming

And to certify the same to said parties, or either of them under his hand and seal, in his ministerial or official capacity, and thereupon he is required to deliver this copy to the parties so married.

IN TESTIMONY WHEREOF, I have hereunto set my hand and affixed my official seal, at Pocatello Bannock County, Idaho, this 9th day of November, A.D. 19 53.

Anna Keefe
Recorder

Deputy

Marriage Certificate

I, John A. Carver, a Justice of the Peace residing at Pocatello, in the county of Bannock in the State of Idaho, do certify that, in accordance with the authority on me conferred by the above license, I did on this 9 day of November in the year A.D. 1953 at Pocatello in the county of Bannock, in the State of Idaho, solemnize the rites of matrimony between William Stanback of ~~Pocatello~~ in the county of Bannock of the State of Idaho, and Daisy Anne Edmonds of Pocatello, in the county of Bannock of the state of Idaho, in the presence of Hazel M Frazier and Ray Lloyd Edmonds

WITNESS My hand at the county aforesaid, this 9 th day of November A.D. 19 53.

In the presence of:
Hazel M. Frazier
and Ray Edmonds

John A. Carver
Justice of the Peace, Pocatello, Ida

Date received by County Recorder 11/10/53; Signature Anna Keefe County Recorder; Recorded Book 30, Page 390; Date Received by State Registrar NOV 18 1953

RECORDED
297112

1953 NOV 10 PM 5:08

CLERK, AUDITOR & RECORDER
BANNOCK COUNTY, IDAHO

IN BOOK 30
Marriages PAGE 390
RECORDS OF BANNOCK COUNTY
STATE OF IDAHO

RECORDER

DEPUTY

FEE $

(Use typewriter and/or black ink)

Officiant should send this copy back to the County Recorder immediately.

Department of Public Health
Division of Vital Statistics
Boise, Idaho

STATE OF IDAHO

State File No. 7145
County File No. 297167

County of Bannock

Marriage License

KNOW ALL MEN BY THIS CERTIFICATE: That any regularly ordained minister of the Gospel, authorized by the rites and usages of the church or denomination of Christians, Hebrews, or religious body of which he may be a member, or any Judge or Justice of the Peace, or competent officer to whom this may come, he not knowing of any lawful impediments thereto, is hereby authorized and empowered to solemnize the rites of Matrimony between:

GROOM		AND	BRIDE	
1. Full Name	James Bud Wardle		9. Full Name	Karlee Phippen
2. Address:	Pocatello (City) Bannock (County) Idaho (State)		10. Address:	Pocatello (City) Bannock (County) Idaho (State)
3. Age 19	4. Color or Race W	5. Single X 6. Widowed 7. Divorced	11. Age 17	12. Color or Race W 13. Single X 14. Widowed 15. Divorced
8. Birthplace: City	Idaho Falls State Idaho		16. Maiden Name if previously married	
			17. Birthplace: City	Grace State Idaho

And to certify the same to said parties, or either of them under his hand and seal, in his ministerial or official capacity, and thereupon he is required to deliver this copy to the parties so married.

IN TESTIMONY WHEREOF, I have hereunto set my hand and affixed my official seal, at Pocatello, Bannock County, Idaho, this 10th day of November, A.D. 19 53.

ANNA KEEFE
Recorder
Sarah Devaney
Deputy

Marriage Certificate

I, Jesse D. Barlow, a Bishop, residing at Alameda, in the county of Bannock in the State of Idaho, do certify that, in accordance with the authority on me conferred by the above license, I did on this 10th day of Nov., in the year A.D. 1953 at Alameda in the county of Bannock, in the State of Idaho, solemnize the rites of matrimony between James Bud Wardle of Alameda, in the county of Bannock of the State of Idaho, and Karlee Phippen of Alameda, in the county of Bannock of the state of Idaho, in the presence of Bob Wardle and LaDean Christensen.

WITNESS My hand at the county aforesaid, this 10th day of Nov., A.D. 1953.

In the presence of:
Bob Wardle
and LaDean Christensen

Jesse D. Barlow

Date received by County Recorder 11/16/53; Signature Anna Keefe County Recorder; Recorded Book 30, Page 397; Date Received by State Registrar NOV 18 1953

RECORDED

297167

1953 NOV 16 PM 5:02

CLERK, AUDITOR & RECORDER
BANNOCK COUNTY, IDAHO

IN BOOK 30
Marriages PAGE 397
RECORDS OF BANNOCK COUNTY,
STATE OF IDAHO

Anna Keeps
RECORDER

DEPUTY

FEE $ No fee
AT REQUEST OF
Ferrol D Barlow

Department of Public Health
Division of Vital Statistics
Boise, Idaho

STATE OF IDAHO

State File No. 7146
County File No. 297129

County of Bannock

Marriage License

KNOW ALL MEN BY THIS CERTIFICATE: That any regularly ordained minister of the Gospel, authorized by the rites and usages of the church or denomination of Christians, Hebrews, or religious body of which he may be a member, or any Judge or Justice of the Peace, or competent officer to whom this may come, he not knowing of any lawful impediments thereto, is hereby authorized and empowered to solemnize the rites of Matrimony between:

GROOM		BRIDE	
1. Full Name	Victor D. Merrill	9. Full Name	Louise Morrow
2. Address: City	Pocatello	10. Address: City	Pocatello
County	Bannock	County	Bannock
State	Idaho	State	Idaho
3. Age	60	11. Age	54
4. Color or Race	W	12. Color or Race	W
5. Single		13. Single	
6. Widowed	X	14. Widowed	X
7. Divorced		15. Divorced	
8. Birthplace: City	Neillsville	16. Maiden Name if previously married	
State	Wisconsin	17. Birthplace: City	Sioux City
		State	Iowa

AND

And to certify the same to said parties, or either of them under his hand and seal, in his ministerial or official capacity, and thereupon he is required to deliver this copy to the parties so married.

IN TESTIMONY WHEREOF, I have hereunto set my hand and affixed my official seal, at Pocatello Bannock County, Idaho, this 10th day of November, A.D. 19 53.

Anna Keefe
Recorder

Deputy

Marriage Certificate

I, Andrew F. Asboe, a n Episcopal Clergyman, residing at Pocatello, in the county of Bannock in the State of Idaho, do certify that, in accordance with the authority on me conferred by the above license, I did on this 11th day of November, in the year A.D. 1953 at Pocatello in the county of Bannock, in the State of Idaho, solemnize the rites of matrimony between Victor D. Merrill of Pocatello, in the county of Bannock, of the State of Idaho, and Louise Morrow of Pocatello, in the county of Bannock of the state of Idaho, in the presence of J E Pruitt and Jeanne D. Pruitt.

WITNESS My hand at the county aforesaid, this 11th day of November, A.D. 1953.

In the presence of:
J E Pruitt
and Jeanne D. Pruitt

Andrew F. Asboe

Date received by County Recorder 11/12/53; Signature Anna Keefe County Recorder; Recorded Book 30, Page 393; Date Received by State Registrar NOV 18 1953

(Use typewriter and/or black ink)

Officiant should send this copy back to the County Recorder immediately.

RECORDED

297129

1953 NOV 12 PM 5:04

CLERK, AUDITOR & RECORDER
BANNOCK COUNTY, IDAHO

IN BOOK 30

Marriages PAGE 393

RECORDS OF BANNOCK COUNTY
STATE OF IDAHO

RECORDER

DEPUTY

FEE $

AT REQUEST OF

(Use typewriter and/or black ink)

Officiant should send this copy back to the County Recorder immediately.

Department of Public Health
Division of Vital Statistics
Boise, Idaho

STATE OF IDAHO

State File No. 7147
County File No. 297187

County of Bannock

Marriage License

KNOW ALL MEN BY THIS CERTIFICATE: That any regularly ordained minister of the Gospel, authorized by the rites and usages of the church or denomination of Christians, Hebrews, or religious body of which he may be a member, or any Judge or Justice of the Peace, or competent officer to whom this may come, he not knowing of any lawful impediments thereto, is hereby authorized and empowered to solemnize the rites of Matrimony between:

GROOM		BRIDE
1. Full Name	Ernest M. Dalke	9. Full Name Bernadine Smith
2. Address:	Aberdeen (City) Bingham (County) Idaho (State)	10. Address: Aberdeen (City) Bingham (County) Idaho (State)
3. Age	34	11. Age 33
4. Color or Race	W	12. Color or Race W
5. Single	X	13. Single
6. Widowed		14. Widowed
7. Divorced		15. Divorced X
8. Birthplace: City	Dubois State Idaho	16. Maiden Name if previously married Bernadine Boldt
		17. Birthplace: City American Falls State Idaho

And to certify the same to said parties, or either of them under his hand and seal, in his ministerial or official capacity, and thereupon he is required to deliver this copy to the parties so married.

IN TESTIMONY WHEREOF, I have hereunto set my hand and affixed my official seal, at Pocatello, Bannock County, Idaho, this 13th day of November, A.D. 19 53.

Anna Keefe
Recorder

Deputy

Marriage Certificate

I, Herbert S. Zimmerman, a minister, residing at American Falls, in the county of Power in the State of Idaho, do certify that, in accordance with the authority on me conferred by the above license, I did on this 13th day of November, in the year A.D. 1953 at American Falls in the county of Power, in the State of Idaho, solemnize the rites of matrimony between Ernest M. Dalke of Aberdeen, in the county of Bingham, of the State of Idaho, and Bernadine Smith of Aberdeen, in the county of Bingham of the state of Idaho, in the presence of Dorothy Boldt and Robert Boldt.

WITNESS My hand at the county aforesaid, this 13th day of November, A.D. 1953.

In the presence of:
Dorothy Boldt
and Robert Boldt

Rev. Herbert S. Zimmerman

Date received by County Recorder 11/17/53 Signature Anna Keefe County Recorder; Recorded Book 30, Page 402; Date Received by State Registrar NOV 28 1953

RECORDED

297187

1953 NOV 17 PM 5:05

CLERK, AUDITOR & RECORDER
BANNOCK COUNTY, IDAHO

IN BOOK 30
Marriages PAGE 402
RECORDS OF BANNOCK COUNTY
STATE OF IDAHO

RECORDER

DEPUTY

Department of Public Health
Division of Vital Statistics
Boise, Idaho

STATE OF IDAHO

State File No. 7148
County File No. 297169

(Use typewriter and/or black ink)

County of Bannock

Marriage License

KNOW ALL MEN BY THIS CERTIFICATE: That any regularly ordained minister of the Gospel, authorized by the rites and usages of the church or denomination of Christians, Hebrews, or religious body of which he may be a member, or any Judge or Justice of the Peace, or competent officer to whom this may come, he not knowing of any lawful impediments thereto, is hereby authorized and empowered to solemnize the rites of Matrimony between:

GROOM		AND	BRIDE	
1. Full Name	Daniel B. Neifert		9. Full Name	Katherine G. Misslin
2. Address:	Pocatello (City) Bannock (County) Idaho (State)		10. Address:	Pocatello (City) Bannock (County) Idaho (State)
3. Age 38	4. Color or Race W	5. Single ___ 6. Widowed X 7. Divorced ___	11. Age 37	12. Color or Race W 13. Single ___ 14. Widowed ___ 15. Divorced ___
8. Birthplace: City	Ashton State Idaho		16. Maiden Name if previously married	
			17. Birthplace: City	Garrison State N. Dakota

And to certify the same to said parties, or either of them under his hand and seal, in his ministerial or official capacity, and thereupon he is required to deliver this copy to the parties so married.

IN TESTIMONY WHEREOF, I have hereunto set my hand and affixed my official seal, at Pocatello, Bannock County, Idaho, this 13th day of November, A.D. 1953

Anna Keefe
Recorder

Deputy

Marriage Certificate

I, Linus M. Dougherty, a Catholic priest residing at Pocatello, in the county of Bannock, in the State of Idaho do certify that, in accordance with the authority on me conferred by the above license, I did on this 14th day of November, in the year A.D. 1953 at Pocatello, in the county of Bannock, in the State of Idaho, solemnize the rites of matrimony between Daniel B. Neifert of Pocatello, Idaho, in the county of Bannock, and Katherine G. Misslin of Pocatello, Idaho, of the State of Idaho, and James Heberlein of Pocatello, Idaho, in the county of Bannock, of the state of Idaho, in the presence of Margaret Bahan and James Heberlein this 14th day of November, A.D. 1953.

WITNESS My hand at the county aforesaid, this ___ day of ___, A.D. 19___.

In the presence of:
Mrs Margaret Bahan
and James Heberlein

Rev. L. M. Dougherty
Pastor, St. Anthony's Church, Pocatello, Ida.

Date received by County Recorder 11/16/53; Signature Anna Keefe County Recorder; Recorded Book 30, Page 399; Date Received by State Registrar NOV 18 1953

(Officiant should send this copy back to the County Recorder immediately.)

RECORDED

297169

1953 NOV 16 PM 5:04

CLERK, AUDITOR & RECORDER
BANNOCK COUNTY, IDAHO

IN BOOK 30

Marriages PAGE 399

RECORDS OF BANNOCK COUNTY
STATE OF IDAHO

[signature]
RECORDER

DEPUTY

FEE $ No fee

AT REQUEST OF

Ted L. McDaniel

Department of Public Health
Division of Vital Statistics
Boise, Idaho

STATE OF IDAHO

State File No. 7149
County File No. 297168

County of Bannock

Marriage License

KNOW ALL MEN BY THIS CERTIFICATE: That any regularly ordained minister of the Gospel, authorized by the rites and usages of the church or denomination of Christians, Hebrews, or religious body of which he may be a member, or any Judge or Justice of the Peace, or competent officer to whom this may come, he not knowing of any lawful impediments thereto, is hereby authorized and empowered to solemnize the rites of Matrimony between:

GROOM		AND	BRIDE	
1. Full Name	Bert C Knowles		9. Full Name	Velma Killian
2. Address:	Pocatello / Bannock / Idaho (City / County / State)		10. Address:	Pocatello / Bannock / Idaho (City / County / State)
3. Age	55		11. Age	34
4. Color or Race	W		12. Color or Race	W
5. Single			13. Single	
6. Widowed			14. Widowed	
7. Divorced	x		15. Divorced	x
8. Birthplace: City / State	Grand Junction / Colorado		16. Maiden Name if previously married	Velma Noel
			17. Birthplace: City / State	Kirksville / Missouri

And to certify the same to said parties, or either of them under his hand and seal, in his ministerial or official capacity, and thereupon he is required to deliver this copy to the parties so married.

IN TESTIMONY WHEREOF, I have hereunto set my hand and affixed my official seal, at Pocatello, Bannock County, Idaho, this 12th day of November, A.D. 19 53.

Anna Keefe
Recorder

Deputy

Marriage Certificate

I, Amos B Chase, a Bishop of Church of Jesus Christ of Latter Day Saints residing at Pocatello, in the county of Bannock in the State of Idaho, do certify that, in accordance with the authority on me conferred by the above license, I did on this 14th day of November, in the year A.D. 1953 at Pocatello in the county of Bannock, in the State of Idaho, solemnize the rites of matrimony between Bert C Knowles of Pocatello, in the county of Bannock, of the State of Idaho, and Velma Killian of Pocatello, in the county of Bannock of the state of Idaho, in the presence of Jacquelyn Knowles and Bert C Knowles Jr.

WITNESS My hand at the county aforesaid, this 14th day of November, A.D. 1953.

In the presence of:
Mrs Jacquelyn Knowles
and Bert C Knowles Jr

Amos B Chase

Date received by County Recorder 11/16/53, Signature Anna Keefe County Recorder; Recorded Book 30, Page 398; Date Received by State Registrar NOV 18 1953

(Use typewriter and/or black ink)

Officiant should send this copy back to the County Recorder immediately.

RECORDED
297168

1953 NOV 16 PM 5:02

CLERK, AUDITOR & RECORDER
BANNOCK COUNTY, IDAHO

IN BOOK 30
Marriages PAGE 398
RECORDS OF BANNOCK COUNTY
STATE OF IDAHO

Anna Riley
EX-OFFICIO RECORDER

DEPUTY

FEE $ None
AT REQUEST OF
Arnold R. Grace

(Use typewriter and/or black ink)

Officiant should send this copy back to the County Recorder immediately.

Department of Public Health
Division of Vital Statistics
Boise, Idaho

STATE OF IDAHO

State File No. 7150
County File No. 297186

County of Bannock

Marriage License

KNOW ALL MEN BY THIS CERTIFICATE: That any regularly ordained minister of the Gospel, authorized by the rites and usages of the church or denomination of Christians, Hebrews, or religious body of which he may be a member, or any Judge or Justice of the Peace, or competent officer to whom this may come, he not knowing of any lawful impediments thereto, is hereby authorized and empowered to solemnize the rites of Matrimony between:

GROOM

1. Full Name: Golden K. Avery
2. Address: Lava Hot Springs-Bannock-Idaho (City / County / State)
3. Age 26 — 4. Color or Race W — 5. Single — 6. Widowed X — 7. Divorced —
8. Birthplace: City Lava Hot Sprgs State Idaho

AND

BRIDE

9. Full Name: Vera M. Waters
10. Address: Lava Hot Springs-Bannock-Idaho (City / County / State)
11. Age 18 — 12. Color or Race W — 13. Single — 14. Widowed X — 15. Divorced —
16. Maiden Name if previously married —
17. Birthplace: City Boise State Idaho

And to certify the same to said parties, or either of them under his hand and seal, in his ministerial or official capacity, and thereupon he is required to deliver this copy to the parties so married.

IN TESTIMONY WHEREOF, I have hereunto set my hand and affixed my official seal, at Pocatello, Bannock County, Idaho, this 12th day of November, A.D. 1953.

Anna Keefe
Recorder

Deputy

Marriage Certificate

I, George C. Hoban, a Elder, residing at Lava Hot Springs, in the county of Bannock in the State of Idaho, do certify that, in accordance with the authority on me conferred by the above license, I did on this 14 day of November, in the year A.D. 1953 at Lava Hot Springs in the county of Bannock, in the State of Idaho, solemnize the rites of matrimony between Golden K. Avery of Lava Hot Springs, in the county of Bannock, of the State of Idaho, and Vera M. Waters of Lava Hot Springs in the county of Bannock of the state of Idaho, in the presence of Raymond A Hameson and Elma W. Miles.

WITNESS My hand at the county aforesaid, this 14 day of November, A.D. 1953.

In the presence of:
Raymond A Hameson
and Elma W. Miles

Geo C. Hoban

Date received by County Recorder 11/17/53; Signature Anna Keefe County Recorder; Recorded Book 30, Page 401; Date Received by State Registrar NOV 28 1953

RECORDED

297186
1953 NOV 17 PM 5:04

CLERK, AUDITOR & RECORDER
BANNOCK COUNTY, IDAHO

IN BOOK 30
Marriages PAGE 401
RECORDS OF BANNOCK COUNTY
STATE OF IDAHO

RECORDER

DEPUTY

FEE $ 2.00
AT REQUEST OF

Department of Public Health
Division of Vital Statistics
Boise, Idaho

STATE OF IDAHO

State File No. 7151
County File No. 297185

(Use typewriter and/or black ink)

County of Bannock

Marriage License

KNOW ALL MEN BY THIS CERTIFICATE: That any regularly ordained minister of the Gospel, authorized by the rites and usages of the church or denomination of Christians, Hebrews, or religious body of which he may be a member, or any Judge or Justice of the Peace, or competent officer to whom this may come, he not knowing of any lawful impediments thereto, is hereby authorized and empowered to solemnize the rites of Matrimony between:

GROOM		AND	BRIDE	
1. Full Name	Wilbur Dean Gregory		9. Full Name	Pheobe Colleen Condie
2. Address:	Pocatello (City) Bannock (County) Idaho (State)		10. Address:	Pocatello (City) Bannock (County) Idaho (State)
3. Age	23		11. Age	20
4. Color or Race	W		12. Color or Race	W
5. Single	X		13. Single	X
6. Widowed			14. Widowed	
7. Divorced			15. Divorced	
8. Birthplace: City	Marengo State Ohio		16. Maiden Name if previously married	
			17. Birthplace: City	Malad State Idaho

And to certify the same to said parties, or either of them under his hand and seal, in his ministerial or official capacity, and thereupon he is required to deliver this copy to the parties so married.

IN TESTIMONY WHEREOF, I have hereunto set my hand and affixed my official seal, at Pocatello, Bannock County, Idaho, this 10th day of November, A.D. 1953.

Anna Keefe
Recorder

Deputy

Marriage Certificate

I, Joseph P. Howard, a Bishop of The Church of Jesus Christ L.D.S. residing at 3715 Hawthorne Pocatello, in the county of Bannock in the State of Idaho, do certify that, in accordance with the authority on me conferred by the above license, I did on this 14th day of November, in the year A.D. 1953 at Pocatello in the county of Bannock, in the State of Idaho, solemnize the rites of matrimony between Wilbur Dean Gregory of Pocatello, in the county of Bannock, of the State of Idaho, and Phoebe Colleen Condie of Pocatello, in the county of Bannock of the state of Idaho, in the presence of Laurence M. Nelson and Marilyn Condie.

WITNESS My hand at the county aforesaid, this 14th day of November, A.D. 1953.

In the presence of:
Laurence M. Nelson
and Marilyn Condie

Bishop Joseph P. Howard

Date received by County Recorder 11/17/53 Signature Anna Keefe County Recorder; Recorded Book 30, Page 400; Date Received by State Registrar NOV 28 1953

Officiant should send this copy back to the County Recorder immediately.

RECORDED

297185
1953 NOV 17 PM 5:05

CLERK, AUDITOR & RECORDER
BANNOCK COUNTY, IDAHO

IN BOOK 30
Marriages PAGE 400
RECORDS OF BANNOCK COUNTY
STATE OF IDAHO

RECORDER

FEE $ No Fee
AT REQUEST OF

Department of Public Health
Division of Vital Statistics
Boise, Idaho

STATE OF IDAHO

State File No. 7152
County File No. 297257

(Use typewriter and/or black ink)

County of Bannock

Marriage License

KNOW ALL MEN BY THIS CERTIFICATE: That any regularly ordained minister of the Gospel, authorized by the rites and usages of the church or denomination of Christians, Hebrews, or religious body of which he may be a member, or any Judge or Justice of the Peace, or competent officer to whom this may come, he not knowing of any lawful impediments thereto, is hereby authorized and empowered to solemnize the rites of Matrimony between:

GROOM		AND	BRIDE	
1. Full Name	Daniel Joseph Marshall		9. Full Name	Lois Nadine Klahn
2. Address:	Laramie (City) Albany (County) Wyoming (State)		10. Address:	Laramie (City) Albany (County) Wyoming (State)
3. Age	18		11. Age	18
4. Color or Race	W		12. Color or Race	W
5. Single	X		13. Single	X
6. Widowed			14. Widowed	
7. Divorced			15. Divorced	
8. Birthplace: City	Laramie		16. Maiden Name if previously married	
State	Wyoming		17. Birthplace: City	Wheatland
			State	Iowa

And to certify the same to said parties, or either of them under his hand and seal, in his ministerial or official capacity, and thereupon he is required to deliver this copy to the parties so married.

IN TESTIMONY WHEREOF, I have hereunto set my hand and affixed my official seal, at Pocatello, Bannock County, Idaho, this 18th day of November, A.D. 19 53.

Anna Keefe
Recorder

Deputy

Marriage Certificate

I, Roland A. Koch, an ordained minister residing at Pocatello, in the county of Bannock in the State of Idaho, do certify that, in accordance with the authority on me conferred by the above license, I did on this 18th day of November in the year A.D. 19 53 at Pocatello in the county of Bannock, in the State of Idaho, solemnize the rites of matrimony between Daniel Joseph Marshall of Laramie in the county of Albany, of the State of Wyoming, and Lois Nadine Klahn of Laramie, in the county of Albany of the state of Wyoming, in the presence of Mrs. Irma E. Klahn and Mrs. Hilda E. Koch

WITNESS My hand at the county aforesaid, this 18th day of November, A.D. 19 53.

In the presence of: Mrs Irma Klahn

and Mrs. Hilda E. Koch

Rev. Roland A. Koch

Officiant should send this copy back to the County Recorder immediately.

Date received by County Recorder 11/20/53 Signature Anna Keefe County Recorder; Recorded Book 30, Page 403 Date Received by State Registrar NOV 28 1953

RECORDED

297257

1953 NOV 20 PM 5:02

CLERK, AUDITOR & RECORDER
BANNOCK COUNTY, IDAHO

IN BOOK 30

Marriages PAGE 403

RECORDS OF BANNOCK COUNTY
STATE OF IDAHO

Anna Reeks
RECORDER

DEPUTY

FEE $ No fee

AT REQUEST OF

Roland A Rich

(Use typewriter and/or black ink)

Officiant should send this copy back to the County Recorder immediately.

Department of Public Health
Division of Vital Statistics
Boise, Idaho

STATE OF IDAHO

State File No. 7153
County File No. 297292

County of Bannock

Marriage License

KNOW ALL MEN BY THIS CERTIFICATE: That any regularly ordained minister of the Gospel, authorized by the rites and usages of the church or denomination of Christians, Hebrews, or religious body of which he may be a member, or any Judge or Justice of the Peace, or competent officer to whom this may come, he not knowing of any lawful impediments thereto, is hereby authorized and empowered to solemnize the rites of Matrimony between:

GROOM		AND	BRIDE	
1. Full Name	Herman Ashcroft		9. Full Name	Jacqueline Blanco
2. Address:	Pocatello (City) Bannock (County) Idaho (State)		10. Address:	Pocatello (City) Bannock (County) Idaho (State)
3. Age	18		11. Age	18
4. Color or Race	W		12. Color or Race	W
5. Single	X		13. Single	X
6. Widowed			14. Widowed	
7. Divorced			15. Divorced	
8. Birthplace: City	Pocatello		16. Maiden Name if previously married	
State	Idaho		17. Birthplace: City	Pocatello
			State	Idaho

And to certify the same to said parties, or either of them under his hand and seal, in his ministerial or official capacity, and thereupon he is required to deliver this copy to the parties so married.

IN TESTIMONY WHEREOF, I have hereunto set my hand and affixed my official seal, at Pocatello, Bannock County, Idaho, this 20th day of November, A.D. 1953.

Anna Keefe
Recorder

Deputy

Marriage Certificate

I, Linus M. Dougherty, a Catholic priest, residing at Pocatello, in the county of Bannock in the State of Idaho, do certify that, in accordance with the authority on me conferred by the above license, I did on this 21st day of November, in the year A.D. 1953 at Pocatello in the county of Bannock, in the State of Idaho, solemnize the rites of matrimony between Herman Ashcroft of Pocatello, in the county of Bannock, and Jacqueline Blanco of Pocatello, of the State of Idaho, in the county of Bannock, of the state of Idaho, in the presence of Isabel Rodriguez and Donald Ashcroft.

WITNESS My hand at the county aforesaid, this 21st day of November, A.D. 1953.

In the presence of:
Isabel Rodriguez
and Donald Ashcroft

Rev. L. McDougherty
Pastor, St. Anthony's Church, Pocatello, Idaho

Date received by County Recorder 11/24/53, Signature Anna Keefe County Recorder; Recorded Book 30, Page 406; Date Received by State Registrar NOV/28 1953

RECORDED

297292

1953 NOV 24 PM 5:04

CLERK, AUDITOR & RECORDER
BANNOCK COUNTY, IDAHO

IN BOOK 30

Marriages PAGE 406

RECORDS OF BANNOCK COUNTY
STATE OF IDAHO

RECORDER

DEPUTY

FEE $

AT REQUEST OF

(Use typewriter and/or black ink)

Officiant should send this copy back to the County Recorder immediately.

Department of Public Health
Division of Vital Statistics
Boise, Idaho

STATE OF IDAHO

State File No. 7154
County File No. 297293

County of Bannock

Marriage License

KNOW ALL MEN BY THIS CERTIFICATE: That any regularly ordained minister of the Gospel, authorized by the rites and usages of the church or denomination of Christians, Hebrews, or religious body of which he may be a member, or any Judge or Justice of the Peace, or competent officer to whom this may come, he not knowing of any lawful impediments thereto, is hereby authorized and empowered to solemnize the rites of Matrimony between:

GROOM		BRIDE
1. Full Name	Robert H. Cates	9. Full Name Joyce McCaffery
2. Address:	Fort Hall (City) Bingham (County) Idaho (State)	10. Address: Pocatello (City) Bannock (County) Idaho (State)
3. Age	22	11. Age 24
4. Color or Race	W	12. Color or Race W
5. Single	X	13. Single
6. Widowed		14. Widowed
7. Divorced		15. Divorced X
8. Birthplace: City	Pocatello State Idaho	16. Maiden Name if previously married Joyce Moore
		17. Birthplace: City Preston State Idaho

And to certify the same to said parties, or either of them under his hand and seal, in his ministerial or official capacity, and thereupon he is required to deliver this copy to the parties so married.

IN TESTIMONY WHEREOF, I have hereunto set my hand and affixed my official seal, at Pocatello, Bannock County, Idaho, this 21st day of November, A.D. 1953.

ANNA KEEFE
Recorder
Sarah Devaney
Deputy

Marriage Certificate

I, Jasper C. Havens, a Minister residing at Pocatello, in the county of Bannock in the State of Idaho, do certify that, in accordance with the authority on me conferred by the above license, I did on this 21st day of November, in the year A.D. 1953 at Pocatello in the county of Bannock, in the State of Idaho, solemnize the rites of matrimony between Robert H. Cates of Fort Hall, in the county of Bingham, of the State of Idaho, and Joyce McCaffery of Pocatello, in the county of Bannock of the state of Idaho, in the presence of Juanita Moore and Jerry Moore.

WITNESS My hand at the county aforesaid, this 21st day of November, A.D. 1953.

In the presence of:
Juanita Moore
and Jerry Moore

Jasper C. Havens

Date received by County Recorder 11/24/53 Signature Anna Keefe County Recorder; Recorded Book 30, Page 407; Date Received by State Registrar NOV 28 1953

RECORDED
297293
1953 NOV 24 PM 5:04
CLERK, AUDITOR & RECORDER
BANNOCK COUNTY, IDAHO

IN BOOK 30
Marriages PAGE 407
RECORDS OF BANNOCK COUNTY
STATE OF IDAHO

RECORDER

DEPUTY

FEE $
AT REQUEST OF

(Use typewriter and/or black ink)

Officiant should send this copy back to the County Recorder immediately.

Department of Public Health
Division of Vital Statistics
Boise, Idaho

STATE OF IDAHO

State File No. 7155
County File No. 297291

County of Bannock

Marriage License

KNOW ALL MEN BY THIS CERTIFICATE: That any regularly ordained minister of the Gospel, authorized by the rites and usages of the church or denomination of Christians, Hebrews, or religious body of which he may be a member, or any Judge or Justice of the Peace, or competent officer to whom this may come, he not knowing of any lawful impediments thereto, is hereby authorized and empowered to solemnize the rites of Matrimony between:

GROOM		BRIDE
1. Full Name	Gary Harmon Stone	9. Full Name Caroline Joyce Bell
2. Address:	Idaho Falls (City) Bonneville (County) Idaho (State)	10. Address: Lava Hot Springs (City) Bannock (County) Idaho (State)
3. Age	20	11. Age 20
4. Color or Race	W	12. Color or Race W
5. Single	X	13. Single X
6. Widowed		14. Widowed
7. Divorced		15. Divorced
8. Birthplace: City	Rexburg State Idaho	16. Maiden Name if previously married
		17. Birthplace: City Lava Hot Spgs. State Idaho

AND

And to certify the same to said parties, or either of them under his hand and seal, in his ministerial or official capacity, and thereupon he is required to deliver this copy to the parties so married.

IN TESTIMONY WHEREOF, I have hereunto set my hand and affixed my official seal, at Pocatello, Bannock County, Idaho, this 18th day of November, A.D. 19 53.

Anna Keefe
Recorder

Deputy

Marriage Certificate

I, Morris H. Treeples, a L. D. S. Bishop, residing at Lava Hot Springs, in the county of Bannock in the State of Idaho, do certify that, in accordance with the authority on me conferred by the above license, I did on this 22 day of November, in the year A.D. 1953 at Lava Hot Springs, in the county of Bannock, in the State of Idaho, solemnize the rites of matrimony between Gary Harmon Stone of Idaho Falls, in the county of Bonneville, of the State of Idaho, and Caroline Joyce Bell of Lava Hot Springs, in the county of Bannock of the state of Idaho, in the presence of Dell L Brower and Kathleen Brown

WITNESS My hand at the county aforesaid, this 22 day of November, A.D. 1953

In the presence of:
Dell L Brower
and Kathleen Brown

By Morris H. Treeples

NOV 28 1953

Date received by County Recorder 11/24/53, Signature Anna Keefe County Recorder; Recorded Book 30, Page 405; Date Received by State Registrar

RECORDED

297291

1953 NOV 24 PM 5:05

CLERK, AUDITOR & RECORDER
BANNOCK COUNTY, IDAHO

IN BOOK 30

Marriages PAGE 405

RECORDS OF BANNOCK COUNTY
STATE OF IDAHO

RECORDER

DEPUTY

FEE $

AT REQUEST OF

(Use typewriter and/or black ink)

Officiant should send this copy back to the County Recorder immediately.

Department of Public Health
Division of Vital Statistics
Boise, Idaho

STATE OF IDAHO

State File No. 7156
County File No. 297307

County of Bannock

Marriage License

KNOW ALL MEN BY THIS CERTIFICATE: That any regularly ordained minister of the Gospel, authorized by the rites and usages of the church or denomination of Christians, Hebrews, or religious body of which he may be a member, or any Judge or Justice of the Peace, or competent officer to whom this may come, he not knowing of any lawful impediments thereto, is hereby authorized and empowered to solemnize the rites of Matrimony between:

GROOM		AND	BRIDE	
1. Full Name	John A. Pierce		9. Full Name	Mabel Snodgrass
2. Address:	Malta (City) Cassia (County) Idaho (State)		10. Address:	Albion (City) Cassia (County) Idaho (State)
3. Age	38		11. Age	30
4. Color or Race	W		12. Color or Race	W
5. Single	X		13. Single	
6. Widowed			14. Widowed	
7. Divorced			15. Divorced	X
8. Birthplace: City	Malta		16. Maiden Name if previously married	Same
State	Idaho		17. Birthplace: City	Albion
			State	Idaho

And to certify the same to said parties, or either of them under his hand and seal, in his ministerial or official capacity, and thereupon he is required to deliver this copy to the parties so married.

IN TESTIMONY WHEREOF, I have hereunto set my hand and affixed my official seal, at Pocatello, Bannock County, Idaho, this 23rd day of November, A.D. 1953.

Anna Keefe
Recorder

Deputy

Marriage Certificate

I, Jasper C. Havens, a Minister, residing at Pocatello, in the county of Bannock in the State of Idaho, do certify that, in accordance with the authority on me conferred by the above license, I did on this 25th day of November, in the year A.D. 1953 at Pocatello in the county of Bannock, in the State of Idaho, solemnize the rites of matrimony between John A. Pierce of Malta, in the county of Cassia, of the State of Idaho, and Mabel Snodgrass of Albion, in the county of Cassia of the state of Idaho, in the presence of Grace S. Leddy and Orville J. Leddy.

WITNESS My hand at the county aforesaid, this 25th day of November, A.D. 1953.

In the presence of:
Grace S. Leddy
and
Orville J. Leddy

Jasper C. Havens

Date received by County Recorder 11/25/53 Signature Anna Keefe County Recorder; Recorded Book 30, Page 408; Date Received by State Registrar NOV 28 1953

RECORDED

297307

1953 NOV 25 PM 5:07

CLERK, AUDITOR & RECORDER
BANNOCK COUNTY, IDAHO

IN BOOK 30

Marriages Page 408

RECORDS OF BANNOCK COUNTY
STATE OF IDAHO

[illegible]
RECORDER

[illegible]
DEPUTY

FEE $ No fee

AT REQUEST OF [illegible]

(Use typewriter and/or black ink)

Officiant should send this copy back to the County Recorder immediately.

Department of Public Health
Division of Vital Statistics
Boise, Idaho

STATE OF IDAHO

State File No. 7157
County File No. 2020

County of Benewah

Marriage License

KNOW ALL MEN BY THIS CERTIFICATE: That any regularly ordained minister of the Gospel, authorized by the rites and usages of the church or denomination of Christians, Hebrews, or religious body of which he may be a member, or any Judge or Justice of the Peace, or competent officer to whom this may come, he not knowing of any lawful impediments thereto, is hereby authorized and empowered to solemnize the rites of Matrimony between:

GROOM

1. Full Name: David L. Shippy
2. Address: St. Maries (City) Benewah (County) Idaho (State)
3. Age 19 4. Color or Race W 5. Single X 6. Widowed ___ 7. Divorced ___
8. Birthplace: City St. Maries State Idaho

AND

BRIDE

9. Full Name: Phyllis A. White
10. Address: St. Maries (City) Benewah (County) Idaho (State)
11. Age 17 12. Color or Race W 13. Single X 14. Widowed ___ 15. Divorced ___
16. Maiden Name if previously married ___
17. Birthplace: City Lewiston State Idaho

And to certify the same to said parties, or either of them under his hand and seal, in his ministerial or official capacity, and thereupon he is required to deliver this copy to the parties so married.

IN TESTIMONY WHEREOF, I have hereunto set my hand and affixed my official seal, at St. Maries Benewah County, Idaho, this 29th day of October, A.D. 1953.

R. H. Whiteside
Recorder

Alice Weygand
Deputy

Marriage Certificate

I, William Easson, a Minister (Presbyterian Church U.S.A.) residing at St. Maries, in the county of Benewah in the State of Idaho, do certify that, in accordance with the authority on me conferred by the above license, I did on this 31st day of October, in the year A.D. 1953 at St. Maries in the county of Benewah, in the State of Idaho, solemnize the rites of matrimony between David L. Shippy of St. Maries, in the county of Benewah, of the State of Idaho, and Phyllis A. White of St. Maries, in the county of Benewah of the state of Idaho, in the presence of Eugene L. Shippy and Mrs Ralph W. Boyden Jr.

WITNESS My hand at the county aforesaid, this 31st day of October, A.D. 1953.

In the presence of:
Eugene L. Shippy
and Margaret A. Boyden

William Easson

Date received by County Recorder 11/2/53; Signature R. H. Whiteside County Recorder; By Alice Weygand Deputy

Recorded Book 3, Page 630; Date Received by State Registrar DEC 3 - 1953

COMPARED
By M+AW

79379

INDEXED

STATE OF IDAHO } ss
County of Bonewah

Filed for record at the request of

William Easson

on the 2 day of Nov. 1953 at 11:15

o'clock A M and [illegible] in book 3

of Marriages on page 630

R. H. Whiteside
County Recorder

By Alice Heegand
Deputy

Fee $ —

Mail to

Department of Public Health
Division of Vital Statistics
Boise, Idaho

STATE OF IDAHO

State File No. 7158
County File No. 2021

County of Benewah

Marriage License

KNOW ALL MEN BY THIS CERTIFICATE: That any regularly ordained minister of the Gospel, authorized by the rites and usages of the church or denomination of Christians, Hebrews, or religious body of which he may be a member, or any Judge or Justice of the Peace, or competent officer to whom this may come, he not knowing of any lawful impediments thereto, is hereby authorized and empowered to solemnize the rites of Matrimony between:

GROOM AND BRIDE

1. Full Name Lewis L. Beers
2. Address: St. Maries (City) Benewah (County) Idaho (State)
3. Age 30 4. Color or Race W 5. Single ___ 6. Widowed ___ 7. Divorced X
8. Birthplace: City Lamar State Nebraska

9. Full Name Regina G. Elders
10. Address: St. Maries (City) Benewah (County) Idaho (State)
11. Age 17 12. Color or Race W 13. Single X 14. Widowed ___ 15. Divorced ___
16. Maiden Name if previously married ___
17. Birthplace: City Jerrysville State West Va.

And to certify the same to said parties, or either of them under his hand and seal, in his ministerial or official capacity, and thereupon he is required to deliver this copy to the parties so married.

IN TESTIMONY WHEREOF, I have hereunto set my hand and affixed my official seal, at St. Maries Benewah County, Idaho, this 31st day of October, A.D. 1953.

R H Whiteside
Recorder

Deputy

Marriage Certificate

I, Chester C. McFarland, a Justice of the Peace, residing at St.Maries, in the county of Benewah in the State of Idaho, do certify that, in accordance with the authority on me conferred by the above license, I did on this 31st day of October, in the year A.D. 1953 at St.Maries in the county of Benewah, in the State of Idaho, solemnize the rites of matrimony between Lewis L. Beers of St.Maries, in the county of Benewah of the State of Idaho, and Regina G. Elders of St.Maries, in the county of Benewah of the state of Idaho, in the presence of Jode Elders and Florence Elders.

WITNESS My hand at the county aforesaid, this 31st day of October, A.D. 1953.

In the presence of:
Jode Elders X
and Florence Elders

C C McFarland
C. C. McFarland
Justice of the Peace

Date received by County Recorder 11/6/53; Signature R. H. Whiteside County Recorder; Recorded Book 3, Page 631 Date Received Registrar DEC 3 - 1953
By Alice Weigand, Deputy

(Use typewriter and/or black ink)

Officiant should send this copy back to the County Recorder immediately.

COMPARED 79406 INDEXED

m & an

STATE OF IDAHO
County of Benewah } ss

Filed for record at the request of

C. C. McFarland

on the 6 day of Nov 1953 at 9:50

o'clock A M and recorded in Book 3

of Marriages on page 631

R. H. Whiteside
County Recorder

By Alice Weigand
Deputy

Fee $ —

Mail to

(Use typewriter and/or black ink)

Officiant should send this copy back to the County Recorder immediately.

Department of Public Health
Division of Vital Statistics
Boise, Idaho

STATE OF IDAHO

State File No. 7159
County File No. 2022

County of Benewah

Marriage License

KNOW ALL MEN BY THIS CERTIFICATE: That any regularly ordained minister of the Gospel, authorized by the rites and usages of the church or denomination of Christians, Hebrews, or religious body of which he may be a member, or any Judge or Justice of the Peace, or competent officer to whom this may come, he not knowing of any lawful impediments thereto, is hereby authorized and empowered to solemnize the rites of Matrimony between:

GROOM

1. Full Name John L. Nelson
2. Address: Spokane (City) Spokane (County) Washington (State)
3. Age 30 4. Color or Race W 5. Single ___ 6. Widowed ___ 7. Divorced X
8. Birthplace: City Coeur d'Alene, State Idaho

AND

BRIDE

9. Full Name Phyllis Schellenger
10. Address: Spokane (City) Spokane (County) Washington (State)
11. Age 27 12. Color or Race W 13. Single X 14. Widowed ___ 15. Divorced ___
16. Maiden Name if previously married ___
17. Birthplace: City Priest River State Idaho

And to certify the same to said parties, or either of them under his hand and seal, in his ministerial or official capacity, and thereupon he is required to deliver this copy to the parties so married.

IN TESTIMONY WHEREOF, I have hereunto set my hand and affixed my official seal, at St. Maries, Benewah County, Idaho, this 20th day of November, A.D. 19 53.

R. H. Whiteside
Recorder

Frances Mallary
Deputy

Marriage Certificate

I, C. C. McFarland, a Justice of the Peace, residing at St. Maries, in the county of Benewah in the State of Idaho, do certify that, in accordance with the authority on me conferred by the above license, I did on this 20th day of November, in the year A.D. 1953 at St. Maries in the county of Benewah, in the State of Idaho, solemnize the rites of matrimony between John L. Nelson of Spokane, in the county of Spokane of the State of Washington, and Phyllis Schellenger of Spokane, in the county of Spokane of the state of Washington, in the presence of Robert Wood and Beulah Wood.

WITNESS My hand at the county aforesaid, this 20th day of November, A.D. 19 53.

In the presence of: Robert Wood

and Beulah Wood

C. C. McFarland

Date received by County Recorder 11/23/53; Signature R. H. Whiteside County Recorder; By Alice Wagand Deputy

Recorded Book 3, Page 632; Date Received by State Registrar DEC 3 - 1953

COMPARED 79498
By M & W.

INDEXED

STATE OF IDAHO }
County of Benewah } ss

Filed for record at the request of

C. C. McFarland

on the 23 day of Nov 1953 at 1:55

o'clock P M and [illegible] in book 3

of Marriages on page 632

R. H. Whiteside
County Recorder

By Alice Weigand
Deputy

Fee $ —

[illegible] to

(Use typewriter and/or black ink)

Officiant should send this copy back to the County Recorder immediately.

Department of Public Health
Division of Vital Statistics
Boise, Idaho

NOV 17 1953

STATE OF IDAHO

State File No. 7160
County File No. 33174

County of Bingham

Marriage License

BOOK 008 PAGE 06

KNOW ALL MEN BY THIS CERTIFICATE: That any regularly ordained minister of the Gospel, authorized by the rites and usages of the church or denomination of Christians, Hebrews, or religious body of which he may be a member, or any Judge or Justice of the Peace, or competent officer to whom this may come, he not knowing of any lawful impediments thereto, is hereby authorized and empowered to solemnize the rites of Matrimony between:

GROOM		BRIDE
1. Full Name	Dale Owen Jones	9. Full Name Delores June Cooper
2. Address:	Blackfoot (City) Bingham (County) Idaho (State)	10. Address: Moreland (City) Bingham (County) Idaho (State)
3. Age	20	11. Age 18
4. Color or Race	W	12. Color or Race W
5. Single	X	13. Single X
6. Widowed		14. Widowed
7. Divorced		15. Divorced
8. Birthplace: City	Moore State Idaho	16. Maiden Name if previously married
		17. Birthplace: City Springfield State Idaho

AND

And to certify the same to said parties, or either of them under his hand and seal, in his ministerial or official capacity, and thereupon he is required to deliver this copy to the parties so married.

IN TESTIMONY WHEREOF, I have hereunto set my hand and affixed my official seal,

at Blackfoot, Bingham County, Idaho,

this 3 day of November, A.D. 1953.

V. F. Wootton
Recorder

Lois Anderson
Deputy

Marriage Certificate

I, FRANCIS M. DAVIS, a An Elder of the Church of Jesus Christ of Latter-day Saints, residing at Shelley, in the county of Bingham in the State of Idaho, do certify that, in accordance with the authority on me conferred by the above license, I did on this 4th day of November, in the year A.D. 19 53 at Idaho Falls in the county of Bonneville, in the State of Idaho, solemnize the rites of matrimony between Dale Owen Jones of Blackfoot, in the county of Bingham, of the State of Idaho, and Delores June Cooper of Moreland, in the county of Bingham of the state of Idaho, in the presence of Daniel Jones and John E. Jones.

WITNESS My hand at the county aforesaid, this 4th day of November, A.D. 19 53.

In the presence of:

Daniel Jones

and John E. Jones

Francis M. Davis

Date received by County Recorder 11/7/53; Signature V. F. Wootton County Recorder; Recorded Book 8, Page ; Date Received by State Registrar NOV 17 1953

(Use typewriter and/or black ink)

Officiant should send this copy back to the County Recorder immediately.

Department of Public Health
Division of Vital Statistics
Boise, Idaho

NOV 17 1953

STATE OF IDAHO

State File No. 7161
County File No. 33132

County of Bingham

Marriage License

BOOK 008 PAGE 05

KNOW ALL MEN BY THIS CERTIFICATE: That any regularly ordained minister of the Gospel, authorized by the rites and usages of the church or denomination of Christians, Hebrews, or religious body of which he may be a member, or any Judge or Justice of the Peace, or competent officer to whom this may come, he not knowing of any lawful impediments thereto, is hereby authorized and empowered to solemnize the rites of Matrimony between:

GROOM		AND	BRIDE	
1. Full Name	Robert T. Traver		9. Full Name	Margerie Lindsay
2. Address:	Blackfoot (City) Bingham (County) Idaho (State)		10. Address:	Blackfoot (City) Bingham (County) Idaho (State)
3. Age	32	4. Color or Race W 5. Single X 6. Widowed 7. Divorced	11. Age	22 12. Color or Race W 13. Single 14. Widowed 15. Divorced X
8. Birthplace: City	Hinckley	State Minn.	16. Maiden Name if previously married	Margerie Rorabaugh
			17. Birthplace: City	Keokuk State Iowa

And to certify the same to said parties, or either of them under his hand and seal, in his ministerial or official capacity, and thereupon he is required to deliver this copy to the parties so married.

IN TESTIMONY WHEREOF, I have hereunto set my hand and affixed my official seal, at Blackfoot, Bingham County, Idaho, this 30 day of October, A.D. 19 53.

V. F. Wootton
Recorder

Lois Anderson
Deputy

Marriage Certificate

I, Charles W. Belnap, a Justice of the Peace, residing at Blackfoot, in the county of Bingham in the State of Idaho, do certify that, in accordance with the authority on me conferred by the above license, I did on this 4th day of November, in the year A.D. 19 53 at Blackfoot in the county of Bingham, in the State of Idaho, solemnize the rites of matrimony between Robert T. Traver of Blackfoot, in the county of Bingham, of the State of Idaho, and Margerie Lindsay of Blackfoot, in the county of Bingham of the state of Idaho, in the presence of Merwin Perkins and Marjorie Pounds Roseaan

WITNESS My hand at the county aforesaid, this 4th day of November, A.D. 19 53.

In the presence of:
Merwin Perkins
and Marjorie Pounds Roseaan

Charles W. Belnap
Justice of the Peace

Date received by County Recorder 11/3/53; Signature V. F. Wootton County Recorder; Recorded Book 8, Page 5; Date Received by State Registrar NOV 17 1953

(Use typewriter and/or black ink)

Officiant should send this copy back to the County Recorder immediately.

Department of Public Health
Division of Vital Statistics
Boise, Idaho

STATE OF IDAHO

State File No. 7162
County File No. 33176

County of Bingham

Marriage License

KNOW ALL MEN BY THIS CERTIFICATE: That any regularly ordained minister of the Gospel, authorized by the rites and usages of the church or denomination of Christians, Hebrews, or religious body of which he may be a member, or any Judge or Justice of the Peace, or competent officer to whom this may come, he not knowing of any lawful impediments thereto, is hereby authorized and empowered to solemnize the rites of Matrimony between:

GROOM		BRIDE
1. Full Name	Glen VanOrden	9. Full Name Joan Furniss
2. Address:	Blackfoot (City) Bingham (County) Idaho (State)	10. Address: Blackfoot (City) Bingham (County) Idaho (State)
3. Age	18	11. Age 18
4. Color or Race	W	12. Color or Race W
5. Single	X	13. Single X
6. Widowed		14. Widowed
7. Divorced		15. Divorced
8. Birthplace: City	Thomas State Idaho	16. Maiden Name if previously married
		17. Birthplace: City Riverside State Idaho

And to certify the same to said parties, or either of them under his hand and seal, in his ministerial or official capacity, and thereupon he is required to deliver this copy to the parties so married.

IN TESTIMONY WHEREOF, I have hereunto set my hand and affixed my official seal, at Blackfoot, Bingham County, Idaho, this 3rd day of November, A.D. 19 53.

V. F. Wootton
Recorder

Deputy

Marriage Certificate

I, ALBERT CHOULES, an Elder of the Church of Jesus Christ of Latter-day Saints, residing at Idaho Falls, in the county of Bonneville in the State of Idaho, do certify that, in accordance with the authority on me conferred by the above license, I did on this 6th day of November, in the year A.D. 19 53 at Idaho Falls in the county of Bonneville, in the State of Idaho, solemnize the rites of matrimony between Glen Van Orden of Blackfoot, in the county of Bingham, of the State of Idaho, and Joan Furniss of Blackfoot, in the county of Bingham of the state of Idaho, in the presence of Burton E. Furniss and Delvin Van Orden.

WITNESS My hand at the county aforesaid, this 6th day of November, A.D. 19 53.

In the presence of:
Burton E. Furniss
and Delvin Van Orden

Albert Choules

Date received by County Recorder 12/2/53; Signature V. F. Wootton County Recorder; Recorded Book 8, Page ; Date Received by State Registrar DEC 18 1953

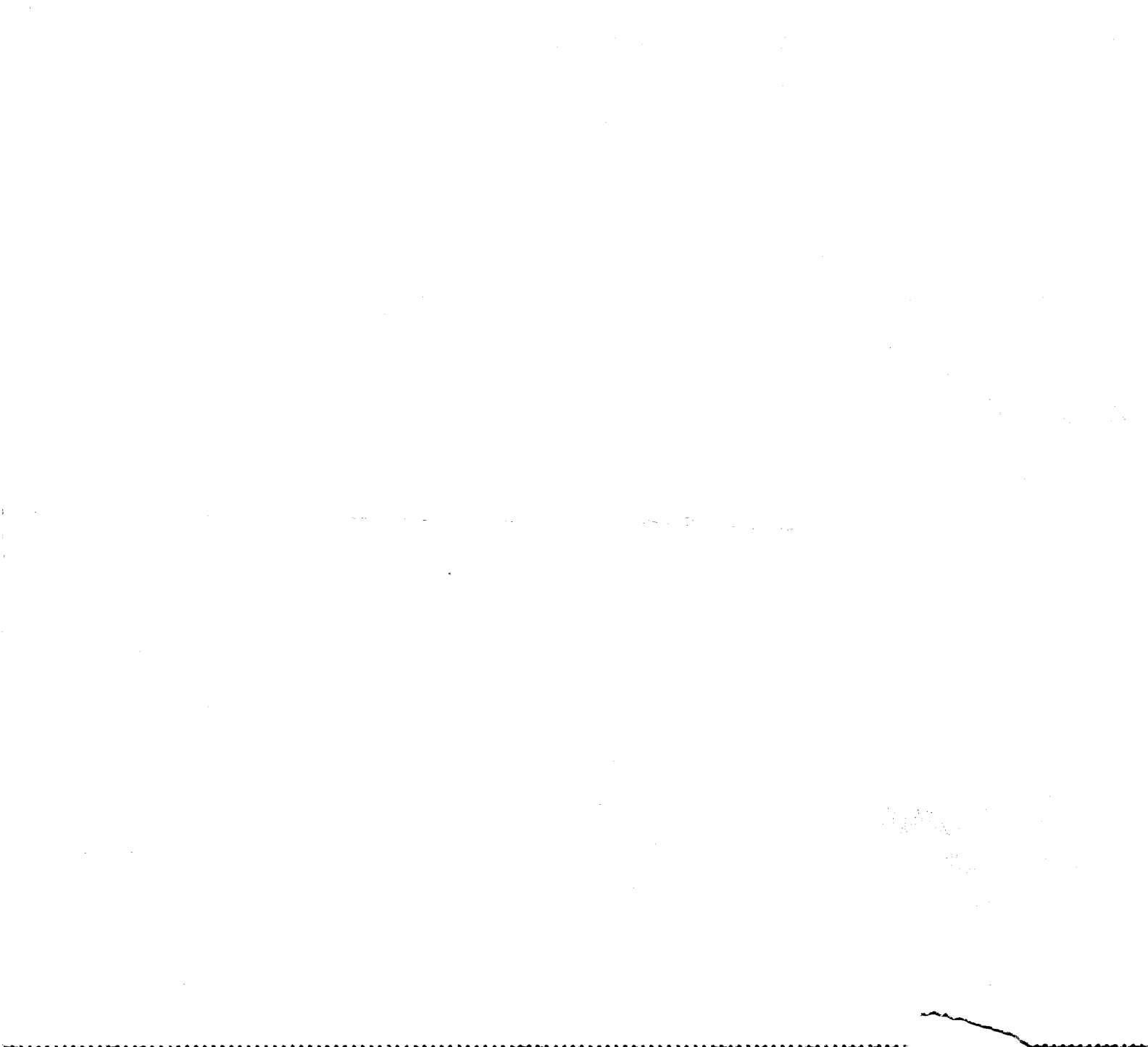

(Use typewriter and/or black ink)

Officiant should send this copy back to the County Recorder immediately.

Department of Public Health
Division of Vital Statistics
Boise, Idaho

STATE OF IDAHO

State File No. 7163
County File No. 33215

County of Bingham

Marriage License

KNOW ALL MEN BY THIS CERTIFICATE: That any regularly ordained minister of the Gospel, authorized by the rites and usages of the church or denomination of Christians, Hebrews, or religious body of which he may be a member, or any Judge or Justice of the Peace, or competent officer to whom this may come, he not knowing of any lawful impediments thereto, is hereby authorized and empowered to solemnize the rites of Matrimony between:

GROOM		BRIDE	
1. Full Name	Charles J. Jackson	9. Full Name	Margaret Thomas Cuddihy
2. Address:	Blackfoot (City) Bingham (County) Idaho (State)	10. Address:	Blackfoot (City) Bingham (County) Idaho (State)
3. Age	legal	11. Age	legal
4. Color or Race	W	12. Color or Race	W
5. Single	X	13. Single	
6. Widowed		14. Widowed	
7. Divorced		15. Divorced	X
8. Birthplace: City	Blackfoot	16. Maiden Name if previously married	Margaret Thomas
State	Idaho	17. Birthplace: City	Osborne
		State	Kansas

And to certify the same to said parties, or either of them under his hand and seal, in his ministerial or official capacity, and thereupon he is required to deliver this copy to the parties so married.

IN TESTIMONY WHEREOF, I have hereunto set my hand and affixed my official seal, at Blackfoot, Bingham County, Idaho, this 6 day of November, A.D. 1953.

V. F. Wootton
Recorder

Lois Swallow
Deputy

Marriage Certificate

I, Kenneth A Garner, a Methodist Clergyman, residing at Blackfoot, in the county of Bingham in the State of Idaho, do certify that, in accordance with the authority on me conferred by the above license, I did on this 7th day of November, in the year A.D. 1953 at Blackfoot in the county of Bingham, in the State of Idaho, solemnize the rites of matrimony between Charles J. Jackson of Blackfoot, in the county of Bingham, of the State of Idaho, and Margaret Thomas Cuddihy of Blackfoot, in the county of Bingham of the state of Idaho, in the presence of Robert D. Jackson and Lois Brawner.

WITNESS My hand at the county aforesaid, this 7th day of November, A.D. 1953.

In the presence of:
Robert D. Jackson
and Lois Brawner

Kenneth A Garner, Pastor
Jason Lee Memorial Methodist Church

Date received by County Recorder 11/12/53; Signature V. F. Wootton County Recorder; Recorded Book 8, Page ; Date Received by State Registrar DEC 18 1953

(Use typewriter and/or black ink)

Department of Public Health
Division of Vital Statistics
Boise, Idaho

NOV 17 1953

STATE OF IDAHO

State File No. 7164
County File No. 33230

County of Bingham

Marriage License

KNOW ALL MEN BY THIS CERTIFICATE: That any regularly ordained minister of the Gospel, authorized by the rites and usages of the church or denomination of Christians, Hebrews, or religious body of which he may be a member, or any Judge or Justice of the Peace, or competent officer to whom this may come, he not knowing of any lawful impediments thereto, is hereby authorized and empowered to solemnize the rites of Matrimony between:

GROOM		AND	BRIDE
1. Full Name	Charles Wieland		9. Full Name Irene Hedlund
2. Address	Arco (City) Butte (County) Idaho (State)		10. Address: Arco (City) Butte (County) Idaho (State)
3. Age 44	4. Color or Race W 5. Single 6. Widowed X 7. Divorced		11. Age 46 12. Color or Race W 13. Single 14. Widowed X 15. Divorced
8. Birthplace: City	Rexburg State Idaho		16. Maiden Name if previously married Irene Vosacek
			17. Birthplace: City Gregory State S. Dakota

And to certify the same to said parties, or either of them under his hand and seal, in his ministerial or official capacity, and thereupon he is required to deliver this copy to the parties so married.

IN TESTIMONY WHEREOF, I have hereunto set my hand and affixed my official seal, at Blackfoot, Bingham County, Idaho, this 7 day of November, A.D. 19 53.

V. F. Wootton
Recorder

Iris Anderson
Deputy

Marriage Certificate

I, Harold Martinson, an ordained minister of the gospel, residing at Blackfoot, in the county of Bingham in the State of Idaho, do certify that, in accordance with the authority on me conferred by the above license, I did on this the 7th day of November, in the year A.D. 19 53 at Blackfoot in the county of Bingham, in the State of Idaho, solemnize the rites of matrimony between Charles Wieland of Arco, in the county of Butte, of the State of Idaho, and Irene Hedlund of Arco, in the county of Butte of the state of Idaho, in the presence of Mrs. H. Martinson and Carol Martinson.

WITNESS My hand at the county aforesaid, this the 7th day of November, A.D. 19 53.

In the presence of:
Mrs. Harold Martinson
and Carol Martinson

Harold Martinson

Date received by County Recorder ____; Signature V. F. Wootton County Recorder; Recorded Book ____, Page ____; Date Received by State Registrar NOV 17 1953

Officiant should send this copy back to the County Recorder immediately.

(Use typewriter and/or black ink)

Officiant should send this copy back to the County Recorder immediately.

Department of Public Health
Division of Vital Statistics
Boise, Idaho

NOV 16 [illegible]

STATE OF IDAHO

State File No. 7165
County File No. 33250

County of Bingham

Marriage License

BOOK 008 PAGE 06

KNOW ALL MEN BY THIS CERTIFICATE: That any regularly ordained minister of the Gospel, authorized by the rites and usages of the church or denomination of Christians, Hebrews, or religious body of which he may be a member, or any Judge or Justice of the Peace, or competent officer to whom this may come, he not knowing of any lawful impediments thereto, is hereby authorized and empowered to solemnize the rites of Matrimony between:

GROOM		BRIDE
1. Full Name	James Bradley Stark	9. Full Name Dorothy Ann Pelot
2. Address: City	Idaho Falls	10. Address: City Idaho Falls
County	Bonneville	County Bonneville
State	Idaho	State Idaho
3. Age	18	11. Age 19
4. Color or Race	W	12. Color or Race W
5. Single	X	13. Single X
6. Widowed		14. Widowed
7. Divorced		15. Divorced
8. Birthplace: City	Spokane	16. Maiden Name if previously married
State	Washington	17. Birthplace: City Idaho Falls State Idaho

AND

And to certify the same to said parties, or either of them under his hand and seal, in his ministerial or official capacity, and thereupon he is required to deliver this copy to the parties so married.

IN TESTIMONY WHEREOF, I have hereunto set my hand and affixed my official seal, at Blackfoot, Bingham County, Idaho, this 9 day of November, A.D. 19 53.

V. F. Wootton
Recorder

Lucie Magleson
Deputy

Marriage Certificate

I, W. G. Jones, a Justice of the Peace, residing at Blackfoot, in the county of Bingham in the State of Idaho, do certify that, in accordance with the authority on me conferred by the above license, I did on this 9th day of November, in the year A.D. 19 53 at Blackfoot in the county of Bingham, in the State of Idaho, solemnize the rites of matrimony between James Bradley Stark of Idaho Falls, in the county of Bonneville of the State of Idaho, and Dorothy Ann Pelot of Idaho Falls, in the county of Bonneville of the state of Idaho, in the presence of Mrs. Clarence E. Thornton and Clarence E. Thornton

WITNESS My hand at the county aforesaid, this 9th day of November, A.D. 19 53.

In the presence of:
Mrs. Clarence E. Thornton
and Clarence E. Thornton

W. G. Jones
Justice of the Peace

Date received by County Recorder ; Signature V. F. Wootton County Recorder; Recorded Book , Page ; Date received by State Registrar NOV 17 1953

NOV 17 1966

(Use typewriter and/or black ink)

Department of Public Health
Division of Vital Statistics
Boise, Idaho

NOV 17 1953

STATE OF IDAHO

State File No. 7166
County File No. 33237

County of Bingham

Marriage License

BOOK 008 PAGE 07

KNOW ALL MEN BY THIS CERTIFICATE: That any regularly ordained minister of the Gospel, authorized by the rites and usages of the church or denomination of Christians, Hebrews, or religious body of which he may be a member, or any Judge or Justice of the Peace, or competent officer to whom this may come, he not knowing of any lawful impediments thereto, is hereby authorized and empowered to solemnize the rites of Matrimony between:

GROOM		AND	BRIDE	
1. Full Name	Matthew Spanbauer		9. Full Name	Jean Myers
2. Address:	Blackfoot (City) Bingham (County) Idaho (State)		10. Address:	Pingree (City) Bingham (County) Idaho (State)
3. Age	19		11. Age	18
4. Color or Race	W		12. Color or Race	W
5. Single	X		13. Single	X
6. Widowed			14. Widowed	
7. Divorced			15. Divorced	
8. Birthplace: City	Shelley		16. Maiden Name if previously married	
State	Idaho		17. Birthplace: City	Pingree
			State	Idaho

And to certify the same to said parties, or either of them under his hand and seal, in his ministerial or official capacity, and thereupon he is required to deliver this copy to the parties so married.

IN TESTIMONY WHEREOF, I have hereunto set my hand and affixed my official seal, at Blackfoot, Bingham County, Idaho, this 7 day of November, A.D. 19 53.

V. F. Wootton
Recorder
Lois Anderson
Deputy

Marriage Certificate

I, Constant M. Verhoeven, a Catholic Priest, residing at Blackfoot, in the county of Bingham in the State of Idaho, do certify that, in accordance with the authority on me conferred by the above license, I did on this 9th day of November, in the year A.D. 1953 at Blackfoot in the county of Bingham, in the State of Idaho, solemnize the rites of matrimony between Matthew Spanbauer of Blackfoot, in the county of Bingham, of the State of Idaho, and Jean Myers of Pingree, in the county of Bingham of the state of Idaho, in the presence of Bert Schroeder and Carl Jones

WITNESS My hand at the county aforesaid, this 9th day of November, A.D. 1953.

In the presence of:
Bert Schroeder
and Carl Jones

Fr. C M Verhoeven

Officiant should send this copy back to the County Recorder immediately.

Date received by County Recorder ____; Signature V F Wootton County Recorder; Recorded Book ____, Page ____; Date Received NOV 17 1953 by State Registrar ____

(Use typewriter and/or black ink)

Officiant should send this copy back to the County Recorder immediately.

Department of Public Health
Division of Vital Statistics
Boise, Idaho

STATE OF IDAHO

State File No. 7167
County File No. 33256

County of BINGHAM

Marriage License

BOOK 008 PAGE 08

KNOW ALL MEN BY THIS CERTIFICATE: That any regularly ordained minister of the Gospel, authorized by the rites and usages of the church or denomination of Christians, Hebrews, or religious body of which he may be a member, or any Judge or Justice of the Peace, or competent officer to whom this may come, he not knowing of any lawful impediments thereto, is hereby authorized and empowered to solemnize the rites of Matrimony between:

GROOM		AND	BRIDE	
1. Full Name	Francis Stech		9. Full Name	Rosanne Nelson
2. Address:	Firth (City) Bingham (County) Idaho (State)		10. Address:	Blackfoot (City) Bingham (County) Idaho (State)
3. Age	20		11. Age	19
4. Color or Race	W		12. Color or Race	W
5. Single	X		13. Single	X
6. Widowed			14. Widowed	
7. Divorced			15. Divorced	
8. Birthplace: City	Chihua State Mexico		16. Maiden Name if previously married	
			17. Birthplace: City	Blackfoot State Idaho

And to certify the same to said parties, or either of them under his hand and seal, in his ministerial or official capacity, and thereupon he is required to deliver this copy to the parties so married.

IN TESTIMONY WHEREOF, I have hereunto set my hand and affixed my official seal,

at Blackfoot, Bingham County, Idaho,
this 10th day of November, A.D. 19 53.

V. F. Wootton
Recorder
Marie J. Randall
Deputy

Marriage Certificate

I, W. G. Jones, a Justice of the Peace,
residing at Blackfoot, in the county of Bingham in the State of Idaho, do certify
that, in accordance with the authority on me conferred by the above license, I did on this 10th day of November,
in the year A.D. 19 53 at Blackfoot in the county of Bingham, in the State of Idaho,
solemnize the rites of matrimony between Francis Stech of Firth,
in the county of Bingham, of the State of Idaho,
and Rosanne Nelson of Blackfoot, in the county of Bingham
of the state of Idaho, in the presence of Nancy Nelson and Virginia Stech

WITNESS My hand at the county aforesaid, this 10th day of November, A.D. 19 53.

In the presence of: Nancy Nelson
and Virginia Stech

W. G. Jones
Justice of the Peace

Date received by County Recorder 11/12/53; Signature V. F. Wootton County Recorder; Recorded Book 8, Page ; Date Received by State Registrar DEC 18 1953

(Use typewriter and/or black ink)

Officiant should send this copy back to the County Recorder immediately.

Department of Public Health
Division of Vital Statistics
Boise, Idaho

STATE OF IDAHO

State File No. 7168
County File No. 33298

County of Bingham

Marriage License

BOOK 008 PAGE 12

KNOW ALL MEN BY THIS CERTIFICATE: That any regularly ordained minister of the Gospel, authorized by the rites and usages of the church or denomination of Christians, Hebrews, or religious body of which he may be a member, or any Judge or Justice of the Peace, or competent officer to whom this may come, he not knowing of any lawful impediments thereto, is hereby authorized and empowered to solemnize the rites of Matrimony between:

GROOM		BRIDE	
1. Full Name	Lon Que Adams	9. Full Name	Joyce Bateman
2. Address: City	Blackfoot	10. Address: City	Blackfoot
County	Bingham	County	Bingham
State	Idaho	State	Idaho
3. Age	19	11. Age	18
4. Color or Race	W	12. Color or Race	W
5. Single	X	13. Single	X
6. Widowed		14. Widowed	
7. Divorced		15. Divorced	
8. Birthplace: City	Orem	16. Maiden Name if previously married	
State	Utah	17. Birthplace: City	Logan
		State	Utah

And to certify the same to said parties, or either of them under his hand and seal, in his ministerial or official capacity, and thereupon he is required to deliver this copy to the parties so married.

IN TESTIMONY WHEREOF, I have hereunto set my hand and affixed my official seal, at Blackfoot, Bingham County, Idaho, this 14 day of November, A.D. 19 53.

V. F. Wootton
Recorder

Irene Anderson
Deputy

Marriage Certificate

I, WILLIAM L. KILLPACK, a An Elder of the Church of Jesus Christ of Laiter-day Saints, residing at Idaho Falls, in the county of Bonneville in the State of Idaho, do certify that, in accordance with the authority on me conferred by the above license, I did on this 18th day of November, in the year A.D. 19 53 at Idaho Falls in the county of Bonneville, in the State of Idaho, solemnize the rites of matrimony between Lon Que Adams of Blackfoot, in the county of Bingham, of the State of Idaho, and Joyce Bateman of Blackfoot, in the county of Bingham of the state of Idaho, in the presence of LeRoy Bateman and Wintle A. Bingham.

WITNESS My hand at the county aforesaid, this 18th day of November, A.D. 19 53.

In the presence of:
LeRoy Bateman
and Wintle A. Bingham

William L. Killpack

Date received by County Recorder 12/2/53; Signature V. F. Wootton County Recorder; Recorded Book 8, Page ; Date Received by State Registrar DEC 18 1953

(Use typewriter and/or black ink)

Officiant should send this copy back to the County Recorder immediately.

Department of Public Health
Division of Vital Statistics
Boise, Idaho

STATE OF IDAHO

State File No. 7169
County File No. 33358

County of Bingham

Marriage License

BOOK 008 PAGE 09

KNOW ALL MEN BY THIS CERTIFICATE: That any regularly ordained minister of the Gospel, authorized by the rites and usages of the church or denomination of Christians, Hebrews, or religious body of which he may be a member, or any Judge or Justice of the Peace, or competent officer to whom this may come, he not knowing of any lawful impediments thereto, is hereby authorized and empowered to solemnize the rites of Matrimony between:

GROOM		AND	BRIDE	
1. Full Name	Eugene P. Swenson		9. Full Name	Marilyn Mc Fee
2. Address:	Firth, (City) Bingham (County) Idaho (State)		10. Address:	Firth (City) Bingham (County) Idaho (State)
3. Age	19		11. Age	16
4. Color or Race	W		12. Color or Race	W
5. Single	X		13. Single	X
6. Widowed			14. Widowed	
7. Divorced			15. Divorced	
8. Birthplace: City	Firth, Idaho State		16. Maiden Name if previously married	
			17. Birthplace: City	Idaho Falls State Idaho

And to certify the same to said parties, or either of them under his hand and seal, in his ministerial or official capacity, and thereupon he is required to deliver this copy to the parties so married.

IN TESTIMONY WHEREOF, I have hereunto set my hand and affixed my official seal, at Blackfoot, Bingham County, Idaho, this 19 day of November, A.D. 1953.

V. F. Wootton
Recorder

Elyda Standley
Deputy

Marriage Certificate

I, E. S. CALDWELL, a MINISTER, residing at FIRTH, in the county of BINGHAM in the State of Idaho, do certify that, in accordance with the authority on me conferred by the above license, I did on this 20 TH day of NOVEMBER, in the year A.D. 1953 at FIRTH in the county of BINGHAM, in the State of Idaho, solemnize the rites of matrimony between EUGENE P. SWENSON of FIRTH, in the county of BINGHAM, of the State of IDAHO, and MARILYN McFEE of FIRTH, in the county of BINGHAM of the state of IDAHO, in the presence of RODNEY SWENSON and SONJA LEVIN

WITNESS My hand at the county aforesaid, this 20TH day of NOVEMBER, A.D. 1953.

In the presence of:
Rodney Swenson
and Sonja Levin

E. S. Caldwell

Date received by County Recorder 11/21/53; Signature V. F. Wootton County Recorder; Recorded Book 8, Page ; Date Received by State Registrar DEC 18 19

Department of Public Health
Division of Vital Statistics
Boise, Idaho

STATE OF IDAHO

State File No. 7170
County File No. 33073

(Use typewriter and/or black ink)

County of Bingham

Marriage License

KNOW ALL MEN BY THIS CERTIFICATE: That any regularly ordained minister of the Gospel, authorized by the rites and usages of the church or denomination of Christians, Hebrews, or religious body of which he may be a member, or any Judge or Justice of the Peace, or competent officer to whom this may come, he not knowing of any lawful impediments thereto, is hereby authorized and empowered to solemnize the rites of Matrimony between:

GROOM		AND	BRIDE	
1. Full Name	Joseph C. Pusateri		9. Full Name	Jayne Hogan
2. Address:	Burley (City) Cassia (County) Idaho (State)		10. Address:	Pocatello (City) Bingham (County) Idaho (State)
3. Age	35		11. Age	34
4. Color or Race	W		12. Color or Race	W
5. Single	X		13. Single	
6. Widowed			14. Widowed	
7. Divorced			15. Divorced	X
8. Birthplace: City	New York State New York		16. Maiden Name if previously married	Jayne Ruding
			17. Birthplace: City	Port Allethney State Penn.

And to certify the same to said parties, or either of them under his hand and seal, in his ministerial or official capacity, and thereupon he is required to deliver this copy to the parties so married.

IN TESTIMONY WHEREOF, I have hereunto set my hand and affixed my official seal,

at Blackfoot, Bingham County, Idaho,
this 28 day of October, A.D. 19 53.

V. F. Wootton
Recorder
Deputy

Marriage Certificate

I, Rev. T. J. Driscoll, a Catholic Priest,
residing at Burley, in the county of Cassia in the State of Idaho, do certify
that, in accordance with the authority on me conferred by the above license, I did on this 21st day of November,
in the year A.D. 1953 at Burley in the county of Cassia, in the State of Idaho,
solemnize the rites of matrimony between Joseph C. Pusateri of Burley,
in the county of Cassia, of the State of Idaho,
and Jayne Hogan of Pocatello in the county of Bingham
of the state of Idaho, in the presence of John Chisholm and Irene Chisholm

WITNESS My hand at the county aforesaid, this 21st day of November, A.D. 1953.

In the presence of:
John F. Chisholm
and Irene G. Chisholm

Rev. T. J. Driscoll

Officiant should send this copy back to the County Recorder immediately.

Date received by County Recorder 11/23/53; Signature V. F. Wootton County Recorder; Recorded Book 8, Page ; Date Received by State Registrar DEC 18 1953

(Use typewriter and/or black ink)

Officiant should send this copy back to the County Recorder immediately.

Department of Public Health
Division of Vital Statistics
Boise, Idaho

STATE OF IDAHO

State File No. 7171
County File No. 33382

County of Bingham

Marriage License

BOOK 008 PAGE 10

KNOW ALL MEN BY THIS CERTIFICATE: That any regularly ordained minister of the Gospel, authorized by the rites and usages of the church or denomination of Christians, Hebrews, or religious body of which he may be a member, or any Judge or Justice of the Peace, or competent officer to whom this may come, he not knowing of any lawful impediments thereto, is hereby authorized and empowered to solemnize the rites of Matrimony between:

GROOM		BRIDE
1. Full Name	Wallace L. Smith	9. Full Name Marjory E. Smith
2. Address: City	Pocatello	10. Address: City Pocatello
County	Bannock	County Bannock
State	Idaho	State Idaho
3. Age	28	11. Age 27
4. Color or Race	W	12. Color or Race W
5. Single		13. Single
6. Widowed		14. Widowed
7. Divorced	X	15. Divorced X
8. Birthplace: City	Kemmorer	16. Maiden Name if previously married Marjory E. Bowerson
State	Wyo.	17. Birthplace: City Kansas City
		State Mo.

AND

And to certify the same to said parties, or either of them under his hand and seal, in his ministerial or official capacity, and thereupon he is required to deliver this copy to the parties so married.

IN TESTIMONY WHEREOF, I have hereunto set my hand and affixed my official seal, at Blackfoot, Bingham County, Idaho, this 21 day of November, A.D. 19 53.

V. F. Wootton
Recorder

Lois Anderson
Deputy

Marriage Certificate

I, W. J. Wood, a Justice of Peace, residing at American Falls, in the county of Power in the State of Idaho, do certify that, in accordance with the authority on me conferred by the above license, I did on this 21 day of November, in the year A.D. 1953 at American Falls in the county of Power, in the State of Idaho, solemnize the rites of matrimony between Marjory E. Smith of Pocatello, in the county of Bannock, of the State of Idaho, and Wallace L. Smith of Pocatello, in the county of Bannock, of the state of Idaho, in the presence of Thelma Godfrey and Keith E. Godfrey.

WITNESS My hand at the county aforesaid, this 21 day of November, A.D. 1953.

In the presence of:
Merrill G. Jenkins
and
Mildred M. Jenkins

W. J. Wood

Date received by County Recorder 12/24/53; Signature V. F. Wootton County Recorder; Recorded Book 8, Page ; Date Received by State Registrar DEC 18 1953

(Use typewriter and/or black ink)

Department of Public Health
Division of Vital Statistics
Boise, Idaho

STATE OF IDAHO

State File No. 7172
County File No. 33449

County of Bingham

Marriage License

KNOW ALL MEN BY THIS CERTIFICATE: That any regularly ordained minister of the Gospel, authorized by the rites and usages of the church or denomination of Christians, Hebrews, or religious body of which he may be a member, or any Judge or Justice of the Peace, or competent officer to whom this may come, he not knowing of any lawful impediments thereto, is hereby authorized and empowered to solemnize the rites of Matrimony between:

GROOM		AND	BRIDE	
1. Full Name	Joseph M. Browne		9. Full Name	Jean Anne Ward
2. Address: City	Emmett		10. Address: City	Blackfoot
County	Gem		County	Bingham
State	Idaho		State	Idaho
3. Age	22		11. Age	16
4. Color or Race	W		12. Color or Race	W
5. Single	X		13. Single	X
6. Widowed			14. Widowed	
7. Divorced			15. Divorced	
8. Birthplace: City	Thomas		16. Maiden Name if previously married	
State	Idaho		17. Birthplace: City	Rexburg
			State	Idaho

And to certify the same to said parties, or either of them under his hand and seal, in his ministerial or official capacity, and thereupon he is required to deliver this copy to the parties so married.

IN TESTIMONY WHEREOF, I have hereunto set my hand and affixed my official seal, at Blackfoot, Bingham County, Idaho, this 27 day of November, A.D. 19 53.

V. F. Wootton
Recorder

Lois Anderson
Deputy

Marriage Certificate

I, Darrell A. Wilson, a L.D.S. Bishop residing at Blackfoot, in the county of Bingham in the State of Idaho, do certify that, in accordance with the authority on me conferred by the above license, I did on this 30th day of November, in the year A.D. 19 53 at Riverside in the county of Bingham, in the State of Idaho, solemnize the rites of matrimony between Joseph M. Browne of Emmett, in the county of Gem, of the State of Idaho, and Jean Anne Ward of Blackfoot, in the county of Bingham of the state of Idaho, in the presence of John Melvin Browne and James W. Ward.

WITNESS My hand at the county aforesaid, this 30th day of November, A.D. 19 53.

In the presence of:
John Melvin Browne
and James W. Ward

Darrell A. Wilson

Date received by County Recorder 12/1/53; Signature V. F. Wootton County Recorder; Recorded Book 8, Page ; Date Received by State Registrar DEC 18 1953

Official should send this copy back to the County Recorder immediately.

(Use typewriter and/or black ink)

Department of Public Health
Division of Vital Statistics
Boise, Idaho

STATE OF IDAHO

State File No. 7173
County File No. 247

County of Blaine

Marriage License

KNOW ALL MEN BY THIS CERTIFICATE: That any regularly ordained minister of the Gospel, authorized by the rites and usages of the church or denomination of Christians, Hebrews, or religious body of which he may be a member, or any Judge or Justice of the Peace, or competent officer to whom this may come, he not knowing of any lawful impediments thereto, is hereby authorized and empowered to solemnize the rites of Matrimony between:

GROOM		BRIDE
1. Full Name	Carroll G. Smith	9. Full Name: Donna Jean Disbennett
2. Address:	Carey (City) Blaine (County) Idaho (State)	10. Address: Bellevue (City) Blaine (County) Idaho (State)
3. Age 19 4. Color or Race W 5. Single X 6. Widowed 7. Divorced		11. Age 18 12. Color or Race W 13. Single X 14. Widowed 15. Divorced
8. Birthplace: City Menan State Idaho		16. Maiden Name if previously married
		17. Birthplace: City Bellevue State Idaho

And to certify the same to said parties, or either of them under his hand and seal, in his ministerial or official capacity, and thereupon he is required to deliver this copy to the parties so married.

IN TESTIMONY WHEREOF, I have hereunto set my hand and affixed my official seal,

at Hailey, Blaine County, Idaho,
this 24 day of October, A.D. 1953.

George F. McCoy
Recorder
Marie Ince
Deputy

Marriage Certificate

I, Valdo D. Benson, a Elder,
residing at Carey, in the county of Blaine in the State of Idaho do certify
that, in accordance with the authority on me conferred by the above license, I did on this 25th day of October,
in the year A.D. 1953 at Carey in the county of Blaine, in the State of Idaho,
solemnize the rites of matrimony between Carroll G. Smith of Carey,
in the county of Blaine, of the State of Idaho,
and Donna Jean Disbennett of Bellevue, in the county of Blaine
of the state of Idaho, in the presence of Elmer G. Smith and Otis Disbennett.

WITNESS My hand at the county aforesaid, this 25 day of October, A.D. 1953.

In the presence of: Elmer G. Smith
and Otis Disbennett
Valdo D. Benson

Date received by County Recorder 10/27/53; Signature George F. McCoy County Recorder; By Marie Ince Deputy
Recorded Book 5, Page 83;
Date Received by State Registrar NOV 20 1953

Officiant should send this copy back to the County Recorder immediately.

No. 103217

Marriage License

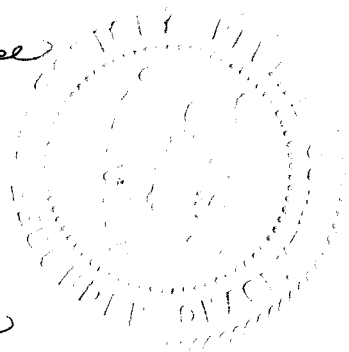

Carroll G. Smith

and

Donna Jean Disbennett

[illegible]) ss
[illegible] BLAINE)

[illegible] CERTIFY THAT THIS [illegible]
[illegible] WAS FILED FOR RECORD [illegible]
[illegible] REQUEST OF
Valda D. Benson
11:30 O'CLOCK A. M.
October 27 [illegible] 53
RECORDED IN BOOK 5 ON PAGE
83 OF Marriages
George F. McCoy
EX-OFFICIO RECORDER
BY Marie Ivie
FEE Nil

C

[illegible] ✓ [illegible] ✓
[illegible] ✓ INDEXED 1st PARTY ✓
COMPARED ✓ INDEXED 2nd PARTY ✓

(Use typewriter and/or black ink)

Department of Public Health
Division of Vital Statistics
Boise, Idaho

STATE OF IDAHO

State File No. 7174
County File No. 248

County of Blaine

Marriage License

KNOW ALL MEN BY THIS CERTIFICATE: That any regularly ordained minister of the Gospel, authorized by the rites and usages of the church or denomination of Christians, Hebrews, or religious body of which he may be a member, or any Judge or Justice of the Peace, or competent officer to whom this may come, he not knowing of any lawful impediments thereto, is hereby authorized and empowered to solemnize the rites of Matrimony between:

GROOM		AND	BRIDE	
1. Full Name	Donald Leroy Green		9. Full Name	Mary Sibil Albrethsen
2. Address:	Carey (City) Blaine (County) Idaho (State)		10. Address:	Carey (City) Blaine (County) Idaho (State)
3. Age	22		11. Age	18
4. Color or Race	W		12. Color or Race	W
5. Single	X		13. Single	X
6. Widowed			14. Widowed	
7. Divorced			15. Divorced	
8. Birthplace: City	Hagerman		16. Maiden Name if previously married	
State	Idaho		17. Birthplace: City	Hailey
			State	Idaho

And to certify the same to said parties, or either of them under his hand and seal, in his ministerial or official capacity, and thereupon he is required to deliver this copy to the parties so married.

IN TESTIMONY WHEREOF, I have hereunto set my hand and affixed my official seal, at Hailey, Blaine County, Idaho, this 27 day of October, A.D. 19 53.

George F. McCoy
Recorder
Marie Lowe
Deputy

Marriage Certificate

I, FRANCIS M. DAVIS, a An Elder of the Church of Jesus Christ of Latter-day Saints, residing at Shelley, in the county of Bingham in the State of Idaho, do certify that, in accordance with the authority on me conferred by the above license, I did on this 30th day of October, in the year A.D. 19 53 at Idaho Falls in the county of Bonneville, in the State of Idaho, solemnize the rites of matrimony between Donald LeRoy Green of Carey, in the county of Blaine, of the State of Idaho, and Mary Sibil Albrethsen of Carey, in the county of Blaine of the state of Idaho, in the presence of Don E. Dilworth and John W. Green.

WITNESS My hand at the county aforesaid, this 30th day of October, A.D. 19 53.

In the presence of Don E. Dilworth
and John W. Green

Francis M. Davis

Date received by County Recorder 11-7-53; Signature George F. McCoy County Recorder; By Marie Lowe Deputy; Recorded Book 5, Page 85; Date Received by State Registrar NOV 20 1953

Officiant should send this copy back to the County Recorder immediately.

No. 103263

Marriage License

to

Donald Leroy Green

and

Mary Libbie Albretheen

to

STATE OF IDAHO }
COUNTY OF BLAINE } ss

I HEREBY CERTIFY THAT THIS INSTRUMENT WAS FILED FOR RECORD IN MY OFFICE AT THE REQUEST OF

Francis M. Davis

AT 11:10 O'CLOCK A. M.

November 7 A. D. 19 53

AND RECORDED IN BOOK 5 ON PAGE

85 OF Marriages

George F. McCoy
EX-OFFICIO RECORDER

BY Marie Davis
DEPUTY

FEES $ Nil

ENTERED ✓ ENTERED ON MARGIN
RECORDED ✓ INDEXED 1st PARTY ✓
COMPARED ✓ INDEXED 2nd PARTY ✓

(Use typewriter and/or black ink)

Department of Public Health
Division of Vital Statistics
Boise, Idaho

STATE OF IDAHO

State File No. 7175
County File No. 349

County of Blaine

Marriage License

KNOW ALL MEN BY THIS CERTIFICATE: That any regularly ordained minister of the Gospel, authorized by the rites and usages of the church or denomination of Christians, Hebrews, or religious body of which he may be a member, or any Judge or Justice of the Peace, or competent officer to whom this may come, he not knowing of any lawful impediments thereto, is hereby authorized and empowered to solemnize the rites of Matrimony between:

GROOM		AND	BRIDE	
1. Full Name	Charles J. Smith		9. Full Name	Shirley A. Ivie
2. Address:	Hailey (City) Blaine (County) Idaho (State)		10. Address:	Bellevue (City) Blaine (County) Idaho (State)
3. Age 24	4. Color or Race W	5. Single X 6. Widowed 7. Divorced	11. Age 18	12. Color or Race W 13. Single X 14. Widowed 15. Divorced
8. Birthplace: City	Rupert	State Idaho	16. Maiden Name if previously married	
			17. Birthplace: City	Gooding State Idaho

And to certify the same to said parties, or either of them under his hand and seal, in his ministerial or official capacity, and thereupon he is required to deliver this copy to the parties so married.

IN TESTIMONY WHEREOF, I have hereunto set my hand and affixed my official seal, at Hailey, Blaine County, Idaho, this 30 day of October, A.D. 1953.

George F. McCoy
Recorder

Marie Ivie
Deputy

Marriage Certificate

I, T.A. Heeran, a Catholic Priest, residing at Hailey, in the county of Blaine in the State of Idaho, do certify that, in accordance with the authority on me conferred by the above license, I did on this First day of November, in the year A.D. 1953 at Hailey in the county of Blaine, in the State of Idaho, solemnize the rites of matrimony between Charles J. Smith of Hailey, in the county of Blaine, of the State of Idaho, and Shirley A. Ivie of Bellevue, in the county of Blaine of the state of Idaho, in the presence of Bill F. Werry and Sheila Ivie.

WITNESS My hand at the county aforesaid, this First day of November, A.D. 1953.

In the presence of: Bill F Werry
and Sheila Ivie

T. A. Heeran

Date received by County Recorder 11-3-53; Signature George F. McCoy County Recorder; By Marie Ivie, Deputy

Recorded Book 5, Page 84; Date Received by State Registrar NOV 20 1953

Officiant should send this copy back to the County Recorder immediately.

No. 103243

Marriage License

Charles J. Smith

and

Shirley A. Ivie

STATE OF IDAHO }
COUNTY OF ADAMS } ss

I HEREBY CERTIFY THAT THIS INSTRUMENT WAS FILED FOR RECORD IN MY OFFICE AT THE REQUEST OF

T. A. Heeran

AT 11:05 O'CLOCK A. M.

November 3, A. D. 1953

RECORDED IN BOOK 5 ON PAGE 84 OF Marriages

George F. McCoy
EX-OFFICIO RECORDER

BY Marie Ivie
DEPUTY

FEES $ nil.

ENTERED ✓ ENTERED ON MARGIN ○
RECORDED ✓ INDEXED 1st PARTY ✓
COMPARED ✓ INDEXED 2nd PARTY ✓

(Use typewriter and/or black ink)

Department of Public Health
Division of Vital Statistics
Boise, Idaho

STATE OF IDAHO

State File No. 7176
County File No. 250

County of Blaine

Marriage License

KNOW ALL MEN BY THIS CERTIFICATE: That any regularly ordained minister of the Gospel, authorized by the rites and usages of the church or denomination of Christians, Hebrews, or religious body of which he may be a member, or any Judge or Justice of the Peace, or competent officer to whom this may come, he not knowing of any lawful impediments thereto, is hereby authorized and empowered to solemnize the rites of Matrimony between:

GROOM		AND	BRIDE	
1. Full Name	Robert H. Knight		9. Full Name	Belva M. Carlson
2. Address:	Ketchum (City) Blaine (County) Idaho (State)		10. Address:	Carey (City) Blaine (County) Idaho (State)
3. Age 26	4. Color or Race W 5. Single X 6. Widowed 7. Divorced		11. Age 19	12. Color or Race W 13. Single X 14. Widowed 15. Divorced
8. Birthplace: City	Butte State Montana		16. Maiden Name if previously married	
			17. Birthplace: City	Carey State Idaho

And to certify the same to said parties, or either of them under his hand and seal, in his ministerial or official capacity, and thereupon he is required to deliver this copy to the parties so married.

IN TESTIMONY WHEREOF, I have hereunto set my hand and affixed my official seal, at Hailey, Blaine County, Idaho, this 14 day of November, A.D. 19 53.

George F. McCoy
Recorder

Marie Ivie
Deputy

Marriage Certificate

I, Verl W. Simpson, a Bishop in the Church of Jesus Christ of Latter Day Saints residing at Carey, in the county of Blaine in the State of Idaho, do certify that, in accordance with the authority on me conferred by the above license, I did on this 14 day of November, in the year A.D. 19 53 at Carey in the county of Blaine, in the State of Idaho, solemnize the rites of matrimony between Robert H. Knight of Ketchum, in the county of Blaine, of the State of Idaho, and Belva M. Carlson of Carey, in the county of Blaine of the state of Idaho, in the presence of La Verne Hughes and Alice Iseley.

WITNESS My hand at the county aforesaid, this 14 day of November, A.D. 19 53.

In the presence of:
La Verne Hughes
and
Alice A. Iseley

Verl W Simpson

Officiant should send this copy back to the County Recorder immediately.

Date received by County Recorder 11-23-53; Signature George F McCoy County Recorder; By Marie Ivie Deputy.

Recorded Book 5, Page 86;

Date Received by State Registrar DEC 9 - 1953

No 103347

Marriage License

Robert N. Knight

and

Belva M. Carlson

Vere H. Simpson
11:15 A.M.
November 23 1953
5
86 Marriages
George F. McCoy
CLERK OF RECORDER
Marie Ivie
DEPUTY
Nil

C
ENTERED ✓ ENTERED ON INDEX ○
RECORDED ○ INDEXED 1st PARTY ✓
COMPARED ✓ INDEXED 2nd PARTY ✓

(Use typewriter and/or black ink)

Officiant should send this copy back to the County Recorder immediately.

Department of Public Health
Division of Vital Statistics
Boise, Idaho

STATE OF IDAHO

State File No. 7177
County File No. 251

County of Blaine

Marriage License

KNOW ALL MEN BY THIS CERTIFICATE: That any regularly ordained minister of the Gospel, authorized by the rites and usages of the church or denomination of Christians, Hebrews, or religious body of which he may be a member, or any Judge or Justice of the Peace, or competent officer to whom this may come, he not knowing of any lawful impediments thereto, is hereby authorized and empowered to solemnize the rites of Matrimony between:

GROOM		AND	BRIDE	
1. Full Name	George H. Caldwell		9. Full Name	Anna Mae Paterson
2. Address:	Saluda (City) Saluda (County) South Carolina (State)		10. Address:	Bellevue (City) Blaine (County) Idaho (State)
3. Age 20 4. Color or Race W 5. Single X 6. Widowed 7. Divorced			11. Age 19 12. Color or Race W 13. Single X 14. Widowed 15. Divorced	
8. Birthplace: City	Saluda State South Carolina		16. Maiden Name if previously married	
			17. Birthplace: City	Bellevue State Idaho

And to certify the same to said parties, or either of them under his hand and seal, in his ministerial or official capacity, and thereupon he is required to deliver this copy to the parties so married.

IN TESTIMONY WHEREOF, I have hereunto set my hand and affixed my official seal,

at Hailey, Blaine County, Idaho,
this 21 day of November, A.D. 19 53.

George F. McCoy
Recorder

Ethel Buhler
Deputy

Marriage Certificate

I, Rev. Charles Shirk, a Presbyterian minister, residing at Bellevue, in the county of Blaine in the State of Idaho, do certify that, in accordance with the authority on me conferred by the above license, I did on this 22nd day of November, in the year A.D. 1953 at Bellevue in the county of Blaine, in the State of Idaho, solemnize the rites of matrimony between George H. Caldwell of Saluda, in the county of Saluda, of the State of South Carolina, and Anna Mae Paterson of Bellevue, in the county of Blaine of the state of Idaho, in the presence of David Paterson and Dianne Beck.

WITNESS My hand at the county aforesaid, this 22nd day of November, A.D. 1953.

In the presence of:
David Paterson
and Dianne Beck

Charles W. Shirk

Date received by County Recorder 11-24-53; Signature George F. McCoy County Recorder; By Ethel Buhler Deputy; Recorded Book 5, Page 87; Date Received by State Registrar DEC 9 - 1953

No. 103356

Marriage Licence

George H. Caldwell

and

Anna Mae Paterson

[illegible] ... THAT THIS INSTRU-
[illegible] FOR RECORD IN MY
[illegible] OF
Charles H. Shirk
11:30 O'CLOCK A. M.
November 24 A. D. 19 53
[illegible] BOOK 5 ON PAGE
87 OF Marriages
George F. McCoy
EX-OFFICIO RECORDER
BY Ethel Buhler
DEPUTY
[illegible] $ Nil

ENTERED ✓ ENTERED ON MARGIN ○
RECORDED ✓ INDEXED 1st PARTY ✓
COMPARED ✓ INDEXED 2nd PARTY ✓

(Use typewriter and/or black ink)

Department of Public Health
Division of Vital Statistics
Boise, Idaho

STATE OF IDAHO

State File No. 7178
County File No. [illegible]

County of Bonner

Marriage License

KNOW ALL MEN BY THIS CERTIFICATE: That any regularly ordained minister of the Gospel, authorized by the rites and usages of the church or denomination of Christians, Hebrews, or religious body of which he may be a member, or any Judge or Justice of the Peace, or competent officer to whom this may come, he not knowing of any lawful impediments thereto, is hereby authorized and empowered to solemnize the rites of Matrimony between:

GROOM		AND	BRIDE	
1. Full Name	Wesley L. Kimball		9. Full Name	Ruby Harbin
2. Address:	Sandpoint (City) Bonner (County) Idaho (State)		10. Address:	Sandpoint (City) Bonner (County) Idaho (State)
3. Age 57 4. Color or Race W. 5. Single ___ 6. Widowed ___ 7. Divorced X			11. Age 44 12. Color or Race W. 13. Single ___ 14. Widowed ___ 15. Divorced X	
8. Birthplace: City	Pony State Montana		16. Maiden Name if previously married	Ruby Summers
			17. Birthplace: City	Reese State Michigan

And to certify the same to said parties, or either of them under his hand and seal, in his ministerial or official capacity, and thereupon he is required to deliver this copy to the parties so married.

IN TESTIMONY WHEREOF, I have hereunto set my hand and affixed my official seal, at Sandpoint, Bonner County, Idaho, this 30th day of October, A.D. 19 53.

Stanley L. Wolfe
Recorder
Marilla Schoonover
Deputy

Marriage Certificate

I, F. L. Lowthes, a Minister, residing at Sandpoint, in the county of Bonner in the State of Idaho, do certify that, in accordance with the authority on me conferred by the above license, I did on this 1st day of November in the year A.D. 1953 at Sandpoint in the county of Bonner, in the State of Idaho, solemnize the rites of matrimony between Wesley L. Kimball of Sandpoint, in the county of Bonner, of the State of Idaho, and Ruby Harbin of Sandpoint, in the county of Bonner of the state of Idaho, in the presence of Maude L. Dubia and Anna Sommers.

WITNESS My hand at the county aforesaid this 1st day of November, A.D. 1953.

In the presence of:
Maude L. Dubia
and
Anna Sommers

F. L. Lowthes

Date received by County Recorder 11-2-53; Signature STANLEY L. WOLFE By Marilla Schoonover, Deputy. County Recorder; Recorded Book 10, Page 622; Date Received by State Registrar NOV 4 1953

Officiant should send this copy back to the County Recorder immediately.

INDEXED
COMPARED

(Use typewriter and/or black ink)

Officiant should send this copy back to the County Recorder immediately.

Department of Public Health
Division of Vital Statistics
Boise, Idaho

STATE OF IDAHO

State File No. 7179
County File No. [illegible]

County of Bonner

Marriage License

KNOW ALL MEN BY THIS CERTIFICATE: That any regularly ordained minister of the Gospel, authorized by the rites and usages of the church or denomination of Christians, Hebrews, or religious body of which he may be a member, or any Judge or Justice of the Peace, or competent officer to whom this may come, he not knowing of any lawful impediments thereto, is hereby authorized and empowered to solemnize the rites of Matrimony between:

GROOM

1. Full Name: William S. Pierce
2. Address: Hope (City) Bonner (County) Idaho (State)
3. Age 21 4. Color or Race W. 5. Single X 6. Widowed ___ 7. Divorced ___
8. Birthplace: City Hope State Idaho

AND

BRIDE

9. Full Name: Martha Cornwell
10. Address: Clark Fork (City) Bonner (County) Idaho (State)
11. Age 21 12. Color or Race W. 13. Single X 14. Widowed ___ 15. Divorced ___
16. Maiden Name if previously married ___
17. Birthplace: City Sharon Springs State Kansas

And to certify the same to said parties, or either of them under his hand and seal, in his ministerial or official capacity, and thereupon he is required to deliver this copy to the parties so married.

IN TESTIMONY WHEREOF, I have hereunto set my hand and affixed my official seal, at Sandpoint, Bonner County, Idaho, this 24th day of October, A.D. 1953.

Stanley L. Wolfe
Recorder

Marie Inman
Deputy

Marriage Certificate

I, Rev. E. H. G. Meyer, a Lutheran Pastor residing at Clark Fork, in the county of Bonner, in the State of Idaho, do certify that, in accordance with the authority on me conferred by the above license, I did on this 1st day of Nov, in the year A.D. 1953 at Clark Fork, in the county of Bonner, in the State of Idaho, solemnize the rites of matrimony between Williams S Pierce of Hope, in the county of Bonner, of the State of Idaho, and Martha Cornwell of Clark Fork, in the county of Bonner, of the state of Idaho, in ~~the presence of~~ the Church and ___.

WITNESS My hand at the county aforesaid, this 1st day of Nov, A.D. 1953.

In the presence of: Walter Rhoden
and Nancy M. Pierce

Rev Pastor E. H. G. Meyer

Date received by County Recorder 11-4-53; Signature STANLEY L. WOLFE County Recorder; By Marella Schoonover, Deputy.

Recorded Book 10, Page 623; Date Received by State Registrar DEC 9 - 1953

(Use typewriter and/or black ink)

Officiant should send this copy back to the County Recorder immediately.

Department of Public Health
Division of Vital Statistics
Boise, Idaho

STATE OF IDAHO

State File No. 7180
County File No.

County of Bonner

Marriage License

KNOW ALL MEN BY THIS CERTIFICATE: That any regularly ordained minister of the Gospel, authorized by the rites and usages of the church or denomination of Christians, Hebrews, or religious body of which he may be a member, or any Judge or Justice of the Peace, or competent officer to whom this may come, he not knowing of any lawful impediments thereto, is hereby authorized and empowered to solemnize the rites of Matrimony between:

GROOM		AND	BRIDE
1. Full Name	Robert Nelson		9. Full Name Ethel Kruse
2. Address:	Hartline (City) Grant (County) Wash. (State)		10. Address: Hartline (City) Grant (County) Wash. (State)
3. Age legal	4. Color or Race W. 5. Single 6. Widowed 7. Divorced X		11. Age legal 12. Color or Race W. 13. Single 14. Widowed 15. Divorced X
8. Birthplace: City	Meadowview State Virginia		16. Maiden Name if previously married Ethel Coppersmith
			17. Birthplace: City La Junta State Colorado

And to certify the same to said parties, or either of them under his hand and seal, in his ministerial or official capacity, and thereupon he is required to deliver this copy to the parties so married.

IN TESTIMONY WHEREOF, I have hereunto set my hand and affixed my official seal, at Sandpoint, Bonner County, Idaho, this 31st day of October, A.D. 19 53.

Stanley L. Wolfe
Recorder

Marilla Schoonover
Deputy

Marriage Certificate

I, Nicholas A. Christensen, a Minister of the Gospel residing at Bonners Ferry in the county of Boundary in the State of Idaho, do certify that, in accordance with the authority on me conferred by the above license, I did on this 1st day of November in the year A.D. 1953 at Bonners Ferry in the county of Boundary, in the State of Idaho, solemnize the rites of matrimony between Robert Nelson of Hartline, in the county of Grant, of the State of Wash. and Ethel Kruse of Hartline, in the county of Grant of the state of Wash., in the presence of Margaret Peterson and Rose Peterson.

WITNESS My hand at the county aforesaid, this 1st day of November, A.D. 1953.

In the presence of:
Margaret Peterson
and Rose Peterson

Nicholas A. Christensen

Date received by County Recorder 11-6-53; Signature STANLEY L. WOLFE By Marilla Schoonover Deputy County Recorder; Recorded Book 10, Page 624; Date Received by State Registrar DEC 9 - 1953

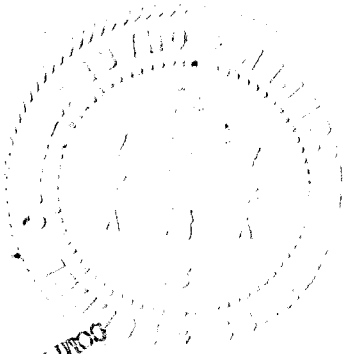
INDEXED
COMPARED

(Use typewriter and/or black ink)

Officiant should send this copy back to the County Recorder immediately.

Department of Public Health
Division of Vital Statistics
Boise, Idaho

STATE OF IDAHO

State File No. 7181
County File No. 47468

County of Bonner

Marriage License

KNOW ALL MEN BY THIS CERTIFICATE: That any regularly ordained minister of the Gospel, authorized by the rites and usages of the church or denomination of Christians, Hebrews, or religious body of which he may be a member, or any Judge or Justice of the Peace, or competent officer to whom this may come, he not knowing of any lawful impediments thereto, is hereby authorized and empowered to solemnize the rites of Matrimony between:

GROOM		AND	BRIDE	
1. Full Name	William Lukinich		9. Full Name	Lavonne Milliken
2. Address:	Sandpoint (City) Bonner (County) Idaho (State)		10. Address:	Sandpoint (City) Bonner (County) Idaho (State)
3. Age	21		11. Age	16
4. Color or Race	W.		12. Color or Race	W.
5. Single	X		13. Single	X
6. Widowed			14. Widowed	
7. Divorced			15. Divorced	
8. Birthplace: City	Sheldon		16. Maiden Name if previously married	
State	Wis.		17. Birthplace: City	Denver
			State	Colo.

And to certify the same to said parties, or either of them under his hand and seal, in his ministerial or official capacity, and thereupon he is required to deliver this copy to the parties so married.

IN TESTIMONY WHEREOF, I have hereunto set my hand and affixed my official seal, at Sandpoint, Bonner County, Idaho, this 7th day of November, A.D. 19 53.

Stanley L. Wolfe
Recorder

Mary Verdal
Deputy

Marriage Certificate

I, Hillhalland Hilliams, a Baptist Minister, residing at 534 Erie, Sandpoint, in the county of Bonner in the State of Idaho, do certify that, in accordance with the authority on me conferred by the above license, I did on this 7 day of November, in the year A.D. 1953 at Sandpoint in the county of Bonner, in the State of Idaho, solemnize the rites of matrimony between William Lukinich of Sandpoint, in the county of Bonner, of the State of Idaho, and Lavonne Milliken of Sandpoint, in the county of Bonner of the state of Idaho, in the presence of Lyle Pierce and June Ramey.

WITNESS My hand at the county aforesaid, this 7 day of November, A.D. 1953.

In the presence of:
Lyle Pierce
and
June Ramey

Hillhalland Hilliams

Date received by County Recorder 11-12-53; Signature STANLEY L. WOLFE By Marilla Schoonover, Deputy County Recorder; Recorded Book 10, Page 625; Date Received by State Registrar DEC 9 - 1953

47468

INDEXED
COMPARED

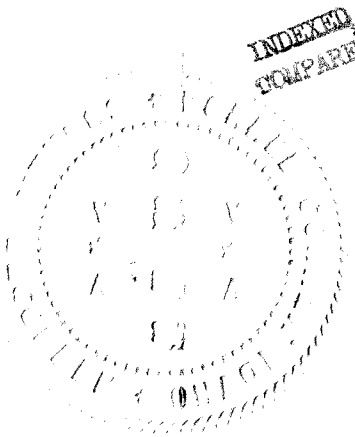

(Use typewriter and/or black ink)

Officiant should send this copy back to the County Recorder immediately.

Department of Public Health
Division of Vital Statistics
Boise, Idaho

STATE OF IDAHO

State File No. 7182
County File No. 11413

County of Bonner

Marriage License

KNOW ALL MEN BY THIS CERTIFICATE: That any regularly ordained minister of the Gospel, authorized by the rites and usages of the church or denomination of Christians, Hebrews, or religious body of which he may be a member, or any Judge or Justice of the Peace, or competent officer to whom this may come, he not knowing of any lawful impediments thereto, is hereby authorized and empowered to solemnize the rites of Matrimony between:

GROOM		AND	BRIDE	
1. Full Name	John P. Mitchell		9. Full Name	Beryl W. Burrows
2. Address:	Los Angeles (City) Los Angeles (County) Calif. (State)		10. Address:	Ironwood (City) (County) Mich. (State)
3. Age	legal		11. Age	legal
4. Color or Race	W.		12. Color or Race	W.
5. Single			13. Single	
6. Widowed			14. Widowed	
7. Divorced			15. Divorced	X
8. Birthplace: City	Toronto State xx Canida		16. Maiden Name if previously married	Beryl W. Williams
			17. Birthplace: City	Ironwood State Mich.

And to certify the same to said parties, or either of them under his hand and seal, in his ministerial or official capacity, and thereupon he is required to deliver this copy to the parties so married.

IN TESTIMONY WHEREOF, I have hereunto set my hand and affixed my official seal,

at Sandpoint, Bonner County, Idaho,
this 10th day of November, A.D. 1953.

Stanley L. Wolfe
Recorder

Mary Dirdal
Deputy

Marriage Certificate

I, F. G. Harrell, a Justice of the Peace,
residing at Sandpoint, in the county of Bonner in the State of Idaho, do certify
that, in accordance with the authority on me conferred by the above license, I did on this 10th day of November,
in the year A.D. 1953 at Sandpoint in the county of Bonner, in the State of Idaho,
solemnize the rites of matrimony between John P. Mitchell of Los Angeles,
in the county of Los Angeles, of the State of California,
and Beryl W. Burrows of Ironwood, in the county of
of the state of Michigan, in the presence of L. J. McArthur and .

WITNESS My hand at the county aforesaid, this 10th day of November, A.D. 1953.

In the presence of
L. J. McArthur
and

F. G. Harrell
Justice of the Peace
Sandpoint Justice Precinct

Date received by County Recorder 11-12-53; Signature STANLEY L. WOLFE By Marilla Schoonover, Deputy. County Recorder; Recorded Book 10, Page 626; Date Received by State Registrar DEC 9 - 1953

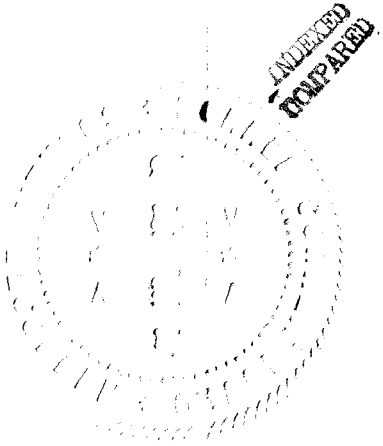
EXAMINED
COMPARED

Department of Public Health
Division of Vital Statistics
Boise, Idaho

STATE OF IDAHO

State File No. 7183
County File No. 47484

(Use typewriter and/or black ink)

County of Bonner

Marriage License

KNOW ALL MEN BY THIS CERTIFICATE: That any regularly ordained minister of the Gospel, authorized by the rites and usages of the church or denomination of Christians, Hebrews, or religious body of which he may be a member, or any Judge or Justice of the Peace, or competent officer to whom this may come, he not knowing of any lawful impediments thereto, is hereby authorized and empowered to solemnize the rites of Matrimony between:

GROOM		AND	BRIDE	
1. Full Name	Richard L. Hagler		9. Full Name	Edith Winter
2. Address:	San Pedro (City) Los Angeles (County) Calif. (State)		10. Address:	Priest River (City) Bonner (County) Idaho (State)
3. Age	23		11. Age	27
4. Color or Race	W.		12. Color or Race	W.
5. Single	X		13. Single	
6. Widowed			14. Widowed	
7. Divorced			15. Divorced	X
8. Birthplace: City	Santa Monica		16. Maiden Name if previously married	Edith Travis
State	Calif.		17. Birthplace: City	Newton
			State	Kansas

And to certify the same to said parties, or either of them under his hand and seal, in his ministerial or official capacity, and thereupon he is required to deliver this copy to the parties so married.

IN TESTIMONY WHEREOF, I have hereunto set my hand and affixed my official seal,

at Sandpoint, Bonner County, Idaho,
this 12th day of November, A.D. 1953.

Stanley L. Wolfe
Recorder
Marilla Schoonover
Deputy

Marriage Certificate

I, Nathan Lubow, a Justice of the Peace, residing at Priest River, in the county of Bonner in the State of Idaho, do certify that, in accordance with the authority on me conferred by the above license, I did on this 13th day of November, in the year A.D. 1953 at Priest River in the county of Bonner, in the State of Idaho, solemnize the rites of matrimony between Richard L. Hagler of San Pedro, in the county of Los Angeles, of the State of Calif., and Edith L. Winters of Priest River, in the county of Bonner, of the state of Idaho, in the presence of Rickert and Gladys Kear.

WITNESS My hand at the county aforesaid, this 13th day of November, A.D. 1953.

In the presence of:
Rickert
and Gladys Kear

Nathan Lubow
Justice of the Peace

Date received by County Recorder 11-14-53; Signature STANLEY L. WOLFE County Recorder; by Marilla Schoonover Deputy.

Recorded Book B, Page 627. Date Received by State Registrar DEC 9 - 1953

Officiant should send this copy back to the County Recorder immediately.

INDEXED
COMPARED

(Use typewriter and/or black ink)

Department of Public Health
Division of Vital Statistics
Boise, Idaho

STATE OF IDAHO

State File No. 7184
County File No. _____

County of BOUNDARY

Marriage License

KNOW ALL MEN BY THIS CERTIFICATE: That any regularly ordained minister of the Gospel, authorized by the rites and usages of the church or denomination of Christians, Hebrews, or religious body of which he may be a member, or any Judge or Justice of the Peace, or competent officer to whom this may come, he not knowing of any lawful impediments thereto, is hereby authorized and empowered to solemnize the rites of Matrimony between:

GROOM		AND	BRIDE	
1. Full Name	Henry Rodne		9. Full Name	Francis Tashoff
2. Address:	Sandpoint (City) Bonner (County) Idaho (State)		10. Address:	Moyie Springs (City) Boundary (County) Idaho (State)
3. Age	31	4. Color or Race W 5. Single S 6. Widowed — 7. Divorced —	11. Age	19 12. Color or Race W 13. Single S 14. Widowed — 15. Divorced —
8. Birthplace: City	Alcabo	State North Dakota	16. Maiden Name if previously married	—
			17. Birthplace: City	Bonners Ferry State Idaho

And to certify the same to said parties, or either of them under his hand and seal, in his ministerial or official capacity, and thereupon he is required to deliver this copy to the parties so married.

IN TESTIMONY WHEREOF, I have hereunto set my hand and affixed my official seal, at Bonners Ferry, Boundary County, Idaho, this 7 day of November, A.D. 1953.

OWEN CRITCHFIELD
Recorder

Phyllis Johnson
Deputy

Marriage Certificate

I, Geo. H. Unternahrer, a Probate Judge, residing at Bonners Ferry, in the county of Boundary in the State of Idaho, do certify that, in accordance with the authority on me conferred by the above license, I did on this 14th day of November, in the year A.D. 1953 at Bonners Ferry in the county of Boundary, in the State of Idaho, solemnize the rites of matrimony between Henry Rodne of Sandpoint, in the county of Bonner of the State of Idaho, and Francis Tashoff of Moyie Springs, in the county of Boundary of the state of Idaho, in the presence of Mrs. Louis Tashoff and Louis Tashoff.

WITNESS My hand at the county aforesaid, this 14th day of November, A.D. 1953.

In the presence of:
Mrs Louis Tashoff
and Louis Tashoff

Geo. H. Unternahrer

Date received by County Recorder 11-14-53; Signature P. Johnson Deputy County Recorder; Recorded Book 3, Page 488; Date Received by State Registrar DEC 9 - 1953

Officiant should send this copy back to the County Recorder immediately.

INDEXED

COMPARED

63711

STATE OF IDAHO }
County of Boundary } SS

Filed for record at the request of
Geo. H. Untermahlen
on the 14 day of Jan 1953 at 11:00
o'clock A. M., and recorded in Book 3
of Marriages page 488
Owen Critchfield
County Recorder
By Phyllis Johnson
Deputy
Fee $ —

Mail to

Department of Public Health
Division of Vital Statistics
Boise, Idaho

STATE OF IDAHO

State File No. 7185
County File No.

(Use typewriter and/or black ink)

County of BOUNDARY

Marriage License

KNOW ALL MEN BY THIS CERTIFICATE: That any regularly ordained minister of the Gospel, authorized by the rites and usages of the church or denomination of Christians, Hebrews, or religious body of which he may be a member, or any Judge or Justice of the Peace, or competent officer to whom this may come, he not knowing of any lawful impediments thereto, is hereby authorized and empowered to solemnize the rites of Matrimony between:

GROOM		BRIDE
1. Full Name	Eugene Fordham	9. Full Name Dorothy Smith
2. Address:	Kalispell (City) Flathead (County) Montana (State)	10. Address: Kalispell (City) Flathead (County) Montana (State)
3. Age	16	11. Age 16
4. Color or Race	W	12. Color or Race W
5. Single	S	13. Single S
6. Widowed	—	14. Widowed —
7. Divorced	—	15. Divorced —
8. Birthplace: City	Kalispell State Montana	16. Maiden Name if previously married — —
		17. Birthplace: City Kalispell State Montana

And to certify the same to said parties, or either of them under his hand and seal, in his ministerial or official capacity, and thereupon he is required to deliver this copy to the parties so married.

IN TESTIMONY WHEREOF, I have hereunto set my hand and affixed my official seal, at Bonners Ferry, Boundary County, Idaho, this 21 day of November, A.D. 19 53.

OWEN CRITCHFIELD
Recorder

Phyllis Johnson
Deputy

Marriage Certificate

I, Niels G Christensen, a Minister of the Gospel residing at Bonners Ferry, in the county of Boundary in the State of Idaho, do certify that, in accordance with the authority on me conferred by the above license, I did on this 21 day of Nov., in the year A.D. 1953 at Bonners Ferry in the county of Boundary, in the State of Idaho, solemnize the rites of matrimony between Eugene Fordham of Kalispell, in the county of Flathead, of the State of Montana, and Dorothy Smith of Kalispell, in the county of Flathead, of the state of Montana, in the presence of Marvin W. McDowell and Mrs Beverly McDowell.

WITNESS My hand at the county aforesaid, this 21 day of November, A.D. 1953.

In the presence of:
Marvin W. McDowell
and Mrs Beverly McDowell

Niels G Christensen

Date received by County Recorder 11-23-53; Signature L. Johnson Deputy County Recorder; Recorded Book 3, Page 489; Date Received by State Registrar DEC 9 - 1953

(This copy for the Bride and Groom)

Form DPH-48027

COMPARED

63745

INDEXED

STATE OF IDAHO } SS
County of Boundary }

Filed for record at the request
Niels A Christensen
on the 23 day of Nov 1953 at 9:48
o'clock A M., and recorded in Book 3
of Marriages on page 489
Owen Critchfield
County Recorder
By Phyllis Johnson
Deputy
Fee $ —

Return to

INSTRUMENT NO. 404049 373

Department of Public Health
Division of Vital Statistics
Boise, Idaho

STATE OF IDAHO

State File No. 7186
County File No. 2357

(Use typewriter and/or black ink)

County of Canyon

Marriage License

KNOW ALL MEN BY THIS CERTIFICATE: That any regularly ordained minister of the Gospel, authorized by the rites and usages of the church or denomination of Christians, Hebrews, or religious body of which he may be a member, or any Judge or Justice of the Peace, or competent officer to whom this may come, he not knowing of any lawful impediments thereto, is hereby authorized and empowered to solemnize the rites of Matrimony between:

GROOM		AND	BRIDE	
1. Full Name	Edward G. Howerton		9. Full Name	Betty Sue Dozier
2. Address:	Knob Noster (City) Johnson (County) Missouri (State)		10. Address:	Fayette (City) Fayette (County) Alabama (State)
3. Age 23	4. Color or Race W 5. Single X 6. Widowed 7. Divorced		11. Age 19	12. Color or Race W 13. Single X 14. Widowed 15. Divorced
8. Birthplace: City	Holden State Missouri		16. Maiden Name if previously married	
			17. Birthplace: City	Fayette State Alabama

And to certify the same to said parties, or either of them under his hand and seal, in his ministerial or official capacity, and thereupon he is required to deliver this copy to the parties so married.

IN TESTIMONY WHEREOF, I have hereunto set my hand and affixed my official seal, at Caldwell Canyon County, Idaho, this 29th day of October, A.D. 19 53.

S. S. FOOTE
Recorder

Lavona Dayre
Deputy

Marriage Certificate

I, Emanuel John, a Minister, residing at Caldwell, in the county of Canyon, in the State of Idaho, do certify that, in accordance with the authority on me conferred by the above license, I did on this 31st day of October in the year A.D. 1953 at Caldwell in the county of Canyon, in the State of Idaho, solemnize the rites of matrimony between Edward G. Howerton of Knob Noster, in the county of Johnson, of the State of Missouri, and Betty Sue Dozier of Fayette, in the county of Fayette of the state of Ala., in the presence of Jo Ann Combs and Lloyd J. Brodbeck

WITNESS My hand at the county aforesaid, this 31st day of October, A.D. 1953.

In the presence of:
Jo Ann Combs
and Lloyd J. Brodbeck

Emanuel John

Officiant should send this copy back to the County Recorder immediately.

Date received by County Recorder Nov. 3 1953; Signature S.S. FOOTE County Recorder; Lavona Dayre, Deputy.

Recorded Book 32, Page 373; Date Received by State Registrar DEC 15 1953

404049

Edward G. Howerton
&
Betty Sue Dozier
Mar. Lic

Recorded	
Compared	
Ind.-Direct	Am
Ind.-Recip.	am
Bk. & Pg. D.	Am
Bk. & Pg. R.	Am
Assigned	
Released	

STATE OF IDAHO
County of Canyon } ss.

I hereby certify that this instrument was filed for record at the request of Emanuel Rohn Nov. 3, 1953 at 2 minutes past 9 o'clock a.M. in my office, and duly recorded in book 32 of Mar. Lic. at page 373

S. S. FOOTE,
Ex Officio Recorder

By Lavona Sayre, Deputy

Fee $ —

59
35

INSTRUMENT NO. 404123 375

Department of Public Health
Division of Vital Statistics
Boise, Idaho

STATE OF IDAHO

State File No. 7187
County File No. 2959

County of Canyon

Marriage License

KNOW ALL MEN BY THIS CERTIFICATE: That any regularly ordained minister of the Gospel, authorized by the rites and usages of the church or denomination of Christians, Hebrews, or religious body of which he may be a member, or any Judge or Justice of the Peace, or competent officer to whom this may come, he not knowing of any lawful impediments thereto, is hereby authorized and empowered to solemnize the rites of Matrimony between:

GROOM		AND	BRIDE	
1. Full Name	Ernest Runger		9. Full Name	Clarice Vail
2. Address:	Homedale (City) Owyhee (County) Idaho (State)		10. Address:	Caldwell (City) Canyon (County) Idaho (State)
3. Age 47	4. Color or Race W	5. Single ___ 6. Widowed ___ 7. Divorced X	11. Age 43	12. Color or Race W 13. Single ___ 14. Widowed ___ 15. Divorced X
8. Birthplace: City	Granville State Iowa		16. Maiden Name if previously married	Maxwell
			17. Birthplace: City	Clinton State Oklahoma

And to certify the same to said parties, or either of them under his hand and seal, in his ministerial or official capacity, and thereupon he is required to deliver this copy to the parties so married.

IN TESTIMONY WHEREOF, I have hereunto set my hand and affixed my official seal, at Caldwell, Canyon County, Idaho, this 30th day of October, A.D. 1953.

S. S. FOOTE
Recorder
Lavona Dayre
Deputy

Marriage Certificate

I, Lloyd N. Nye, a minister, residing at Caldwell, in the county of Canyon in the State of Idaho, do certify that, in accordance with the authority on me conferred by the above license, I did on this 1st day of November, in the year A.D. 1953 at Caldwell in the county of Canyon, in the State of Idaho, solemnize the rites of matrimony between Ernest Runger of Homedale, in the county of Owyhee, of the State of Idaho, and Clarice Vail of Caldwell, in the county of Canyon, of the state of Idaho, in the presence of Frank Quigley and Mrs. Quigley

WITNESS My hand at the county aforesaid, this 1st day of November A.D. 1953

In the presence of:
Frank Quigley
and Mrs. Frank Quigley

Lloyd N. Nye

Date received by County Recorder Nov. 6 1953; Signature S.S. FOOTE County Recorder; By: Lavona Dayre Deputy; Recorded Book 32, Page 375; Date Received by State Registrar DEC 15 1953

(Use typewriter and/or black ink)

Officiant should send this copy back to the County Recorder immediately.

404123

Ernest Runger

&

Clarice Vail

Mar. Lic.

Recorded	
Compared	
Ind.-Direct	Am
Ind.-Reverse	Am
Bk. & Pg. D.	Am
Bk. & Pg. R.	Am
Assigned	
Released	

STATE OF IDAHO,
County of Canyon

[illegible] was filed for [illegible] request of

Harold N. Nye

Nov. 6, 1953

at 2 minutes past 9 o'clock A.M in my office, and duly recorded in book 32 of Mar Lic.

at page 375

S. S. FOOTE,
Ex Officio Recorder

By Lavona Sarpe, Deputy

Fee $

39
7

INSTRUMENT NO. 404219 379

Department of Public Health
Division of Vital Statistics
Boise, Idaho

STATE OF IDAHO

State File No. 7188
County File No. 2960

(Use typewriter and/or black ink)

County of Canyon

Marriage License

KNOW ALL MEN BY THIS CERTIFICATE: That any regularly ordained minister of the Gospel, authorized by the rites and usages of the church or denomination of Christians, Hebrews, or religious body of which he may be a member, or any Judge or Justice of the Peace, or competent officer to whom this may come, he not knowing of any lawful impediments thereto, is hereby authorized and empowered to solemnize the rites of Matrimony between:

GROOM		AND	BRIDE	
1. Full Name	Emmett L. Zinn		9. Full Name	Emma V. Starr
2. Address:	Boise (City) Ada (County) Idaho (State)		10. Address:	Boise (City) Ada (County) Idaho (State)
3. Age 52	4. Color or Race W	5. Single ___ 6. Widowed ___ 7. Divorced X	11. Age 52	12. Color or Race W 13. Single ___ 14. Widowed ___ 15. Divorced X
8. Birthplace: City	Everton State Missouri		16. Maiden Name if previously married	Steward
			17. Birthplace: City	Latonia State Illinois

And to certify the same to said parties, or either of them under his hand and seal, in his ministerial or official capacity, and thereupon he is required to deliver this copy to the parties so married.

IN TESTIMONY WHEREOF, I have hereunto set my hand and affixed my official seal, at Caldwell, Canyon County, Idaho, this 31st day of October, A.D. 1953.

S. S. FOOTE
Recorder

Deputy

Marriage Certificate

I, Hartzell Cobb, a Minister, residing at Boise, in the county of Ada in the State of Idaho, do certify that, in accordance with the authority on me conferred by the above license, I did on this 1st day of November, in the year A.D. 1953 at Boise in the county of Ada, in the State of Idaho, solemnize the rites of matrimony between Emmett L. Zinn of Boise, in the county of Ada, of the State of Idaho, and Emma V. Starr of Boise, in the county of Ada, of the state of Idaho, in the presence of Carrie M. Parkinson and Guy M. Parkinson.

WITNESS My hand at the county aforesaid, this 1st day of November, A.D. 1953.

In the presence of:

Carrie M. Parkinson

and Guy M. Parkinson

Hartzell Cobb, Minister, Reiver Christian, Boise, Idaho

Officiant should send this copy back to the County Recorder immediately.

Date received by County Recorder Nov. 12 1953; Signature S.S.FOOTE County Recorder; Recorded Book 32, Page 379; Date Received by State Registrar DEC 15 1953

Lavona Sayre, Deputy

404219

Emmett L. Zinn

&

Emma V. Starr

Mar. Lic.

Recorded	
Compared	
Ind - Direct	Cm
Ind - Reverse	Cm
Bk. & Pg. D.	Cm
Bk. & Pg. R.	Cm
Assigned	
Released	

STATE OF UTAH }
County of Cowley } ss.

I hereby certify that the instrument was filed for record at the request of

Hartzell Cobbs

Nov. 12, 1953

at 2 minutes past 9 o'clock A.M. in my office, and duly recorded in book

32 of Mar Lic.

at page 379

S. S. FOOTE,
Ex Officio Recorder

By Laura Sayer, Deputy

Fee $ —

11
51

374 INSTRUMENT NO. 404106

(Use typewriter and/or black ink)

Officiant should send this copy back to the County Recorder immediately.

Department of Public Health
Division of Vital Statistics
Boise, Idaho

STATE OF IDAHO

State File No. 7189
County File No. 2961

County of Canyon

Marriage License

KNOW ALL MEN BY THIS CERTIFICATE: That any regularly ordained minister of the Gospel, authorized by the rites and usages of the church or denomination of Christians, Hebrews, or religious body of which he may be a member, or any Judge or Justice of the Peace, or competent officer to whom this may come, he not knowing of any lawful impediments thereto, is hereby authorized and empowered to solemnize the rites of Matrimony between:

GROOM		AND	BRIDE	
1. Full Name	Donald Eldan Gee		9. Full Name	Fae Gohr
2. Address:	Parma (City) Canyon (County) Idaho (State)		10. Address:	Menan (City) Bonneville (County) Idaho (State)
3. Age	25		11. Age	18
4. Color or Race	W		12. Color or Race	W
5. Single	X		13. Single	
6. Widowed			14. Widowed	
7. Divorced			15. Divorced	
8. Birthplace: City	Homedale		16. Maiden Name if previously married	
State	Idaho		17. Birthplace: City	Idaho Falls
			State	Idaho

And to certify the same to said parties, or either of them under his hand and seal, in his ministerial or official capacity, and thereupon he is required to deliver this copy to the parties so married.

IN TESTIMONY WHEREOF, I have hereunto set my hand and affixed my official seal, at Caldwell Canyon County, Idaho, this 2nd day of November, A.D. 1953.

S. S. FOOTE
Recorder

Audrene Mills
Deputy

Marriage Certificate

I, Robert C. Shupe, a Presbyterian Minister, residing at Roswell, in the county of Canyon in the State of Idaho, do certify that, in accordance with the authority on me conferred by the above license, I did on this third day of November, in the year A.D. 1953 at Roswell in the county of Canyon, in the State of Idaho, solemnize the rites of matrimony between Donald Eldan Gee of Parma, in the county of Canyon, of the State of Idaho, and Fae Gohr of Menan, in the county of Bonneville of the state of Idaho, in the presence of Mrs. Connie Gohr and Jack Gohr.

WITNESS My hand at the county aforesaid, this third day of November, A.D. 1953.

In the presence of:
Mrs. Connie Gohr
and Jack Gohr

Robert C. Shupe

Date received by County Recorder Nov. 5 1953; Signature S.S.FOOTE Lavona Layne, Deputy. County Recorder; Recorded Book 32, Page 324. Date Received by State Registrar DEC 15 1953

404106

Donald Elson Gee

&

Zae Gohr

Mar Lic.

Recorded	
Compared	
Ind.-Direct	Am
Ind.-Reverse	Am
Bk. & Pg. D.	Am
Bk. & Pg. R.	Am
Assigned	
Released	

STATE OF IDAHO }
County of Canyon } ss.

I hereby certify that this instrument was filed for record at the request of

Robert C. Shupe

Nov. 5, 1953

at 50 minutes past 9 o'clock A. M in my office, and duly recorded in book

32 of Mar Lic.

at page 374

S. S. FOOTE,
Ex Officio Recorder

By Lavona Sayre, Deputy

Fee $ —

9
21

INSTRUMENT NO. 404187 Vol 377

Department of Public Health
Division of Vital Statistics
Boise, Idaho

STATE OF IDAHO

State File No. 7190
County File No. 2963

(Use typewriter and/or black ink)

County of Canyon

Marriage License

KNOW ALL MEN BY THIS CERTIFICATE: That any regularly ordained minister of the Gospel, authorized by the rites and usages of the church or denomination of Christians, Hebrews, or religious body of which he may be a member, or any Judge or Justice of the Peace, or competent officer to whom this may come, he not knowing of any lawful impediments thereto, is hereby authorized and empowered to solemnize the rites of Matrimony between:

GROOM		AND	BRIDE	
1. Full Name	Robin D. Weeks		9. Full Name	Marjorie Roark
2. Address:	Nampa (City) Canyon (County) Idaho (State)		10. Address:	Nampa (City) Canyon (County) Idaho (State)
3. Age 21	4. Color or Race W 5. Single X 6. Widowed 7. Divorced		11. Age 18	12. Color or Race W 13. Single X 14. Widowed 15. Divorced
8. Birthplace: City	Nampa State Idaho		16. Maiden Name if previously married	
			17. Birthplace: City	Kuna State Idaho

And to certify the same to said parties, or either of them under his hand and seal, in his ministerial or official capacity, and thereupon he is required to deliver this copy to the parties so married.

IN TESTIMONY WHEREOF, I have hereunto set my hand and affixed my official seal, at Caldwell, Canyon County, Idaho, this 6th day of November, A.D. 19 53.

S. S. FOOTE
Recorder
Lavona Dayze
Deputy

Marriage Certificate

I, Harvey R. Hostetler, a Minister, residing at N ampa, in the county of canyon in the State of Idaho, do certify that, in accordance with the authority on me conferred by the above license, I did on this ____ day of ____, in the year A.D. 19 53 at Nampa in the county of Canyon, in the State of Idaho, solemnize the rites of matrimony between Robin D. Weeks of Nampa, in the county of Canyon, of the State of Idaho, and Marjorie Roark of Nampa, in the county of Canyon, of the state of Idaho, in the presence of Larry Graves and Shirley graves.

WITNESS My hand at the county aforesaid, this 6 day of November, A.D. 19 53.

In the presence of:
Shirley J. Graves
and Larry D. Graves

Harvey R Hostetler, Minister

Officiant should send this copy back to the County Recorder immediately.

Date received by County Recorder Nov. 10 19 53; Signature S.S.FOOTE County Recorder; Recorded Book 32, Page 327; Date Received by State Registrar DEC 15 1953

Lavona Dayze, Deputy.

404187

Robin D. Weeks

&

Marjorie Roark

mar lic.

Recorded	
Compared	
Ind. - Direct	am
Ind. - Reverse	am
Bk. & Pg. D.	am
Bk. & Pg. R.	am
Assigned	
Released	

STATE OF IDAHO }
County of Canyon } ss.

I hereby certify that this instrument was filed for record at the request of

Harvey R. Hostetler

Nov. 10, 1953

at 2 minutes past 9 o'clock A.M. in my office, and duly recorded in book

22 of Mar. Lic.

at page 327

S. S. FOOTE,
Ex Officio Recorder

By Lavona Sayer, Deputy

Fee $ —

11
27

380 INSTRUMENT NO. 404220

Department of Public Health
Division of Vital Statistics
Boise, Idaho

STATE OF IDAHO

State File No. 7191
County File No. 2962

(Use typewriter and/or black ink)

County of Canyon

Marriage License

KNOW ALL MEN BY THIS CERTIFICATE: That any regularly ordained minister of the Gospel, authorized by the rites and usages of the church or denomination of Christians, Hebrews, or religious body of which he may be a member, or any Judge or Justice of the Peace, or competent officer to whom this may come, he not knowing of any lawful impediments thereto, is hereby authorized and empowered to solemnize the rites of Matrimony between:

GROOM		AND	BRIDE	
1. Full Name	William Olmsted		9. Full Name	Billie Fae Howell
2. Address:	Weiser (City) Washington (County) Idaho (State)		10. Address:	Weiser (City) Washington (County) Idaho (State)
3. Age 18	4. Color or Race W 5. Single X 6. Widowed 7. Divorced		11. Age 17	12. Color or Race W 13. Single X 14. Widowed 15. Divorced
8. Birthplace: City	Curtis State Nebraska		16. Maiden Name if previously married	
			17. Birthplace: City	Jackson State Wyoming

And to certify the same to said parties, or either of them under his hand and seal, in his ministerial or official capacity, and thereupon he is required to deliver this copy to the parties so married.

IN TESTIMONY WHEREOF, I have hereunto set my hand and affixed my official seal, at Caldwell, Canyon County, Idaho, this 4th day of November, A.D. 19 53.

S. S. FOOTE
Recorder

Deputy

Marriage Certificate

I, J Raymond Dewey, a Stake President of L.D.S. Church, residing at Emmett, in the county of Gem in the State of Idaho, do certify that, in accordance with the authority on me conferred by the above license, I did on this 7th day of November, in the year A.D. 1953 at New Plymouth in the county of Payette, in the State of Idaho, solemnize the rites of matrimony between William Olmsted of Weiser, in the county of Washington, of the State of Idaho, and Billie Fae Howell of Weiser, in the county of Washington of the state of Idaho, in the presence of OE Howell and Ted H Olmsted.

WITNESS My hand at the county aforesaid, this Seventh day of November, A.D. 1953.

In the presence of:

OE Howell

and Ted H Olmsted

J Raymond Dewey

Date received by County Recorder Nov. 12 1953; Signature S.S. Foote County Recorder; Lavona Sayer, Deputy

Recorded Book 32, Page 380; Date Received by State Registrar DEC 15 1953

Officiant should send this copy back to the County Recorder immediately.

404220

William Olmsted

&

Billie Faye Howell

Mar Lic

Recorded	
Compared	
Ind - Direct	Am
Ind - Reverse	Am
Bk. & Pg. D.	Am
Bk. & Pg. R.	Am
Assigned	
Released	

STATE OF IDAHO }
County of Canyon } ss.

I hereby certify that this instrument was filed for record at the request of

J. Raymond Dewey

Nov. 12, 1953

at 4 minutes past 9 o'clock A.M. in my office, and duly recorded in book 32 of Mar Lic. at page 380

S. S. FOOTE,
Ex Officio Recorder

By Lavona Sayre, Deputy

Fee $ ____

1/59

376 INSTRUMENT NO. 404163

Department of Public Health
Division of Vital Statistics
Boise, Idaho

STATE OF IDAHO

State File No. 7192
County File No. 2966

(Use typewriter and/or black ink)

County of Canyon

Marriage License

KNOW ALL MEN BY THIS CERTIFICATE: That any regularly ordained minister of the Gospel, authorized by the rites and usages of the church or denomination of Christians, Hebrews, or religious body of which he may be a member, or any Judge or Justice of the Peace, or competent officer to whom this may come, he not knowing of any lawful impediments thereto, is hereby authorized and empowered to solemnize the rites of Matrimony between:

GROOM		AND	BRIDE	
1. Full Name	L. D. Bransoum		9. Full Name	Patricia Zacharias
2. Address:	Caldwell (City) Canyon (County) Idaho (State)		10. Address:	Caldwell (City) Canyon (County) Idaho (State)
3. Age 24	4. Color or Race W	5. Single X 6. Widowed 7. Divorced	11. Age 24	12. Color or Race W 13. Single X 14. Widowed 15. Divorced
8. Birthplace: City	Blanko State Arkansas		16. Maiden Name if previously married	Bissonnette
			17. Birthplace: City	Rhinelander State Wisconsin

And to certify the same to said parties, or either of them under his hand and seal, in his ministerial or official capacity, and thereupon he is required to deliver this copy to the parties so married.

IN TESTIMONY WHEREOF, I have hereunto set my hand and affixed my official seal, at Caldwell, Canyon County, Idaho, this 7th day of November, A.D. 1953.

S. S. FOOTE
Recorder
Lavona Dayes
Deputy

Marriage Certificate

I, Earl W. Miller, a Justice of the Peace residing at Caldwell, in the county of Canyon in the State of Idaho, do certify that, in accordance with the authority on me conferred by the above license, I did on this 7th. day of November, in the year A.D. 1953 at Caldwell in the county of Canyon, in the State of Idaho, solemnize the rites of matrimony between L. D. Bransoum of Caldwell, in the county of Canyon, of the State of Idaho, and Patricia Zacharias of Caldwell, in the county of Canyon, of the state of Idaho, in the presence of Charles H. Miller and Barbara Miller.

WITNESS My hand at the county aforesaid, this 7 day of November, A.D. 1953.

In the presence of: Charles H. Miller
and Barbara J Miller

Earl W. Miller

Officiant should send this copy back to the County Recorder immediately.

Date received by County Recorder Nov 9 1953; Signature S.S.FOOTE County Recorder; Lavona Dayes Deputy

Recorded Book 32, Page 376; Date Received by State Registrar DEC 15 1953

404163

L. D. Branscum

&

Patricia Zacharias

Mar Lic.

Indexed	
Compared	
Ind.-Direct	
Ind.-Reverse	
Bk. & Pg. D.	
Bk. & Pg. R.	
Assigned	
Released	

STATE OF ARK.
County of

I hereby certify that this instrument was filed for record at the request of

Earl W. Miller

Nov. 9, 1953

at 2 minutes past 9 o'clock A.M. in my office, and duly recorded in book

32 of Mar Lic

at page 376

S. S. FOOTE,
Ex Officio Recorder

By Lavona Layne, Deputy

Fee $ —

5 3/4

378 INSTRUMENT NO. 404188

Department of Public Health
Division of Vital Statistics
Boise, Idaho

STATE OF IDAHO

State File No. 7193
County File No. 2967

County of Canyon

Marriage License

KNOW ALL MEN BY THIS CERTIFICATE: That any regularly ordained minister of the Gospel, authorized by the rites and usages of the church or denomination of Christians, Hebrews, or religious body of which he may be a member, or any Judge or Justice of the Peace, or competent officer to whom this may come, he not knowing of any lawful impediments thereto, is hereby authorized and empowered to solemnize the rites of Matrimony between:

GROOM		AND	BRIDE	
1. Full Name	Dale Blake		9. Full Name	Violet Hardin
2. Address:	Nampa (City) Canyon (County) Idaho (State)		10. Address:	Boise (City) Ada (County) Idaho (State)
3. Age 20	4. Color or Race W	5. Single X	11. Age 17	12. Color or Race W
6. Widowed	7. Divorced		13. Single X	14. Widowed 15. Divorced
8. Birthplace: City Geary State Oklahoma			16. Maiden Name if previously married	
			17. Birthplace: City McCall State Idaho	

And to certify the same to said parties, or either of them under his hand and seal, in his ministerial or official capacity, and thereupon he is required to deliver this copy to the parties so married.

IN TESTIMONY WHEREOF, I have hereunto set my hand and affixed my official seal,

at Caldwell Canyon County, Idaho,
this 7th day of November, A.D. 1953.

S. S. FOOTE
Recorder

Lavona Layne
Deputy

Marriage Certificate

I, Harvey R Hostetler, a Minister;
residing at Nampa, in the county of Canyon in the State of Idaho, do certify that, in accordance with the authority on me conferred by the above license, I did on this 7 day of Nov,
in the year A.D. 1953 at Nampa, in the county of Canyon, in the State of Idaho,
solemnize the rites of matrimony between Dale Blake of Nampa,
in the county of Canyon, of the State of Idaho,
and Violet Hardin of Boise, in the county of Ada,
of the state of Idaho, in the presence of Wilma Bevington and Wilson Bevington.

WITNESS My hand at the county aforesaid, this 7 day of November, A.D. 1953.

In the presence of:
Wilma Bevington
and Wilson Bevington

Harvey R Hostetler

Date received by County Recorder Nov. 10 1953; Signature S. S. Foote County Recorder; Recorded Book 32, Page 378; Date Received by State Registrar DEC 15 1953

Lavona Layne, Deputy

(Use typewriter and/or black ink)

Officiant should send this copy back to the County Recorder immediately.

404188

Dale Blake

&

Violet Hardin

Mar Lic.

Recorded	
Compared	
Ind.-Direct	Am
Ind.-Reverse	Am
Bk. & Pg. D.	Am
Bk. & Pg. R.	Am
Assigned	
Released	

Harvey R. Hostetler

Nov. 10, 1953

at 4 minutes past 9 o'clock a. M.
in my office, and duly recorded in book
32 of Mar Lic.
at page 328

S. S. FOOTE,
Ex Officio Recorder

By Lavonna Sayre, Deputy

Fee $ —

35
13

INSTRUMENT NO. 404265 381

Department of Public Health
Division of Vital Statistics
Boise, Idaho

STATE OF IDAHO

State File No. 7194
County File No. 2920

(Use typewriter and/or black ink)

County of Canyon

Marriage License

KNOW ALL MEN BY THIS CERTIFICATE: That any regularly ordained minister of the Gospel, authorized by the rites and usages of the church or denomination of Christians, Hebrews, or religious body of which he may be a member, or any Judge or Justice of the Peace, or competent officer to whom this may come, he not knowing of any lawful impediments thereto, is hereby authorized and empowered to solemnize the rites of Matrimony between:

GROOM		AND	BRIDE	
1. Full Name	Ernest Vinton Purdum		9. Full Name	Mary Cornelius Crowe
2. Address:	Kuna (City) Ada (County) Idaho (State)		10. Address:	Kuna (City) Ada (County) Idaho (State)
3. Age 20	4. Color or Race W	5. Single X 6. Widowed 7. Divorced	11. Age 18	12. Color or Race W 13. Single X 14. Widowed 15. Divorced
8. Birthplace: City	Mullen	State Nebraska	16. Maiden Name if previously married	
			17. Birthplace: City	Florence State Alabama

And to certify the same to said parties, or either of them under his hand and seal, in his ministerial or official capacity, and thereupon he is required to deliver this copy to the parties so married.

IN TESTIMONY WHEREOF, I have hereunto set my hand and affixed my official seal, at Caldwell, Canyon County, Idaho, this 12th day of November, A.D. 1953.

S. S. FOOTE
Recorder
Lavona Sayre
Deputy

Marriage Certificate

I, Clarence A. Griffin, a Elder, residing at Kuna, in the county of Ada in the State of Idaho, do certify that, in accordance with the authority on me conferred by the above license, I did on this 12 day of November, in the year A.D. 1953 at Kuna in the county of Ada, in the State of Idaho, solemnize the rites of matrimony between Ernest V. Purdum of Kuna, in the county of Ada, of the State of Idaho, and Mary C. Crowe of Kuna, in the county of Ada of the state of Idaho, in the presence of Robert Dawnum and Clarence Ellis.

WITNESS My hand at the county aforesaid, this 12 day of November, A.D. 1953.

In the presence of:
Robert Dawnum
and Clarence Ellis

Clarence A. Griffin

Date received by County Recorder Nov. 14 1953; Signature S.S. FOOTE County Recorder; Lavona Sayre Deputy.

Recorded Book 32, Page 381; Date Received by State Registrar DEC 15 1953

Officiant should send this copy back to the County Recorder immediately.

404265

Ernest Vinton Purdum

&

Mary Cornelius Crowe

Mar Lic

Recorded	
Compared	
Ind. - Direct	am
Ind. - Reverse	am
Bk. & Pg. D.	am
Bk. & Pg. R.	am
Assigned	
Released	

STATE OF IDAHO } ss.
County of Canyon }

I hereby certify that this instrument was filed for record at the request of

Clarence A. Griffin

Nov. 14, 1953

at 2 minutes past 9 o'clock a.M. in my office, and duly recorded in book

32 of Mar Lic

at page 381

S. S. FOOTE,
Ex Officio Recorder

By Lavona Sayre, Deputy

Fee $ ——

32
6

INSTRUMENT NO. 404297

383

(Use typewriter and/or black ink)

Department of Public Health
Division of Vital Statistics
Boise, Idaho

STATE OF IDAHO

State File No. 7195
County File No. 2971

County of CANYON

Marriage License

KNOW ALL MEN BY THIS CERTIFICATE: That any regularly ordained minister of the Gospel, authorized by the rites and usages of the church or denomination of Christians, Hebrews, or religious body of which he may be a member, or any Judge or Justice of the Peace, or competent officer to whom this may come, he not knowing of any lawful impediments thereto, is hereby authorized and empowered to solemnize the rites of Matrimony between:

GROOM		AND	BRIDE	
1. Full Name	Ernest Titus		9. Full Name	Cathy McBride
2. Address:	Donnelly (City) Valley (County) Idaho (State)		10. Address:	Donnelly (City) Valley (County) Idaho (State)
3. Age 44	4. Color or Race W	5. Single ___ 6. Widowed X 7. Divorced ___	11. Age 29	12. Color or Race W 13. Single ___ 14. Widowed ___ 15. Divorced X
8. Birthplace: City	Union	State Oregon	16. Maiden Name if previously married	McBride
			17. Birthplace: City	Nowata State Oklahoma

And to certify the same to said parties, or either of them under his hand and seal, in his ministerial or official capacity, and thereupon he is required to deliver this copy to the parties so married.

IN TESTIMONY WHEREOF, I have hereunto set my hand and affixed my official seal, at Caldwell, Canyon County, Idaho, this 12th day of November, A.D. 1953.

S. S. FOOTE
Recorder

Audrene Mills
Deputy

Marriage Certificate

I, W. A. Mavey, Justice of the Peace, residing at Caldwell, in the county of Canyon, in the State of Idaho, do certify that, in accordance with the authority on me conferred by the above license, I did on this 12th day of Nov., in the year A.D. 1953 at Caldwell in the county of Canyon, in the State of Idaho, solemnize the rites of matrimony between Ernest Titus of Donnelly, in the county of Valley, and Cathy McBride of Donnelly, of the State of Idaho, in the county of Valley, of the state of Idaho, in the presence of Mrs Jewel Dimmon and George C. Dimmon.

WITNESS My hand at the county aforesaid, this 12th day of Nov., A.D. 1953.

In the presence of:
Mrs Jewel Dimmon.
and
George C Dimmon

W. A. Mavey
Justice of the Peace

Date received by County Recorder Nov. 16 1953; Signature S.S.FOOTE Lavona Bayes Dep. County Recorder; Recorded Book 32 Page 383 Date Received by State Registrar DEC 15 1953 Idaho

Officiant should send this copy back to the County Recorder immediately.

404297

Ernest Titus

&

Cathy McBride

Mar Lic.

Recorded	
Compared	
Ind.-Direct	am
Ind.-Revers"	am
Bk. & Pg. D.	am
Bk. & Pg. R.	am
Assigned	
Released	

STATE OF IDAHO } ss.
County of Canyon

I hereby certify that this instrument was filed for record at the request of

W. S. Maxey

Nov. 16, 1953

at 48 minutes past 10 o'clock A.M. in my office, and duly recorded in book

22 of Mar Lic.

at page 383

S. S. FOOTE,
Ex Officio Recorder

By Lavona Sayer, Deputy

Fee $ —

17
19

382 INSTRUMENT NO. 404277

Department of Public Health
Division of Vital Statistics
Boise, Idaho

STATE OF IDAHO

State File No. 7196
County File No. 2965

County of Canyon

Marriage License

KNOW ALL MEN BY THIS CERTIFICATE: That any regularly ordained minister of the Gospel, authorized by the rites and usages of the church or denomination of Christians, Hebrews, or religious body of which he may be a member, or any Judge or Justice of the Peace, or competent officer to whom this may come, he not knowing of any lawful impediments thereto, is hereby authorized and empowered to solemnize the rites of Matrimony between:

GROOM		AND	BRIDE	
1. Full Name	Thomas L. Freitag		9. Full Name	Mary Ann Stoural
2. Address:	Melba (City) Canyon (County) Idaho (State)		10. Address:	Melba (City) Canyon (County) Idaho (State)
3. Age 23	4. Color or Race W	5. Single X 6. Widowed 7. Divorced	11. Age 21	12. Color or Race W 13. Single X 14. Widowed 15. Divorced
8. Birthplace: City	Glenns Ferry State Idaho		16. Maiden Name if previously married	
			17. Birthplace: City	Verdigre State Nebraska

And to certify the same to said parties, or either of them under his hand and seal, in his ministerial or official capacity, and thereupon he is required to deliver this copy to the parties so married.

IN TESTIMONY WHEREOF, I have hereunto set my hand and affixed my official seal, at Caldwell Canyon County, Idaho, this 7th day of November, A.D. 1953.

S. S. FOOTE
Recorder

Andrew Mills
Deputy

Marriage Certificate

I, Rev. Henry F. McCloskey S.M., a Catholic Priest, residing at St. Paul's Nampa, in the county of Canyon in the State of Idaho, do certify that, in accordance with the authority on me conferred by the above license, I did on this 14 day of November, in the year A.D. 1953 at St. Paul's Nampa in the county of Canyon, in the State of Idaho, solemnize the rites of matrimony between Thomas L. Freitag of Melba, in the county of Canyon, of the State of Idaho, and Mary Ann Stoural of Melba, in the county of Canyon of the state of Idaho, in the presence of Donna Lee Stoural and Kenneth Freitag.

WITNESS My hand at the county aforesaid, this 14 day of November, A.D. 1953.

In the presence of:
Kenneth Freitag
and Donna Lee Stoural

Rev. Henry F. McCloskey S.M.

Date received by County Recorder Nov. 16 1953; Signature S.S.Foote County Recorder; Lavona Sayre, Dep.

Recorded Book 32, Page 382; Date Received by State Registrar DEC 15 1953

(Use typewriter and/or black ink)

Officiant should send this copy back to the County Recorder immediately.

404277

Thomas L. Freitag

&

Mary ann Stoural

Mar Lic.

Recorded	
Compared	
Ind. - Direct	am
Ind. - Reverse	am
Bk. & Pg. D.	am
Bk. & Pg. R.	am
Assigned	
Released	

STATE OF IDAHO }
County of Canyon } ss.

I hereby certify that this instrument was filed for record at the request of

Rev. Henry J. McCloskey

Nov. 16, 1953

at 2 minutes past 9 o'clock a.M. in my office, and duly recorded in book

32 of Mar Lic.

at page 382

S. S. FOOTE,
Ex Officio Recorder

By Lavona Sayer, Deputy

Fee $

27
63

334 INSTRUMENT NO. 404313

Department of Public Health
Division of Vital Statistics
Boise, Idaho

STATE OF IDAHO

State File No. 7197
County File No. 2964

County of Canyon

Marriage License

KNOW ALL MEN BY THIS CERTIFICATE: That any regularly ordained minister of the Gospel, authorized by the rites and usages of the church or denomination of Christians, Hebrews, or religious body of which he may be a member, or any Judge or Justice of the Peace, or competent officer to whom this may come, he not knowing of any lawful impediments thereto, is hereby authorized and empowered to solemnize the rites of Matrimony between:

GROOM: Chester W. Maxwell AND BRIDE: Doris Anderson

1. Full Name: Wilder Canyon Idaho
2. Address: City W County State X
3. Age 46 4. Color or Race Yale 5. Single 6. Widowed 7. Divorced Oklahoma
8. Birthplace: City State
9. Full Name: Homedale Owyhee Idaho
10. Address: City W County State X
11. Age 39 12. Color or Race 13. Single 14. Widowed 15. Divorced Hamilton
16. Maiden Name if previously married: Ashland Kansas
17. Birthplace: City State

And to certify the same to said parties, or either of them under his hand and seal, in his ministerial or official capacity, and thereupon he is required to deliver this copy to the parties so married.

IN TESTIMONY WHEREOF, I have hereunto set my hand and affixed my official seal, at Caldwell Canyon County, Idaho, this 6th day of November A.D. 1953.

S. S. FOOTE
Recorder

Joann Kelly
Deputy

Marriage Certificate

I, Murl M. Jones, a Christian Minister, residing at Caldwell, in the county of Canyon in the State of Idaho, do certify that, in accordance with the authority on me conferred by the above license, I did on this 15th day of November, in the year A.D. 1953 at Caldwell in the county of Canyon, in the State of Idaho, solemnize the rites of matrimony between ChesterMaxwell of Wilder, in the county of Canyon, of the State of Idaho, and Doris Anderson of Homedale, in the county of Owyhee of the state of Idaho, in the presence of Virginia Maxwell and Ed. L. Maxwell Jr.

WITNESS My hand at the county aforesaid, this 15th day of November, A.D. 1953.

In the presence of:
Virginia Maxwell
and Ed L Maxwell Jr.

Murl M. Jones

Date received by County Recorder Nov. 17 1953; Signature S.S.FOOTE County Recorder; Recorded Book 32, Page 384; Date Received by State Registrar DEC 15 1953

Lavona Sayre, Deputy

(Use typewriter and/or black ink)

Officiant should send this copy back to the County Recorder immediately.

404313

Chester W. Maxwell

&

Doris Anderson

Mar Lic.

Recorded	
Compared	
Ind.-Direct	am
Ind.-Reverse	am
Bk. & Pg. D.	am
Bk. & Pg. R.	am
Assigned	
Released	

STATE OF IDAHO }
County of Canyon } ss.

I hereby certify that this instrument was filed for record at the request of

Mark M. Jones

Nov. 17, 1953

at 2 minutes past 9 o'clock A M in my office, and duly recorded in book 32 of Mar Lic. at page 384

S. S. FOOTE,
Ex Officio Recorder

By Lavona Sayer Deputy

Fee $ ——

17
39

INSTRUMENT NO. 401410

386

Department of Public Health
Division of Vital Statistics
Boise, Idaho

STATE OF IDAHO

State File No. 7198
County File No. 2974

County of Canyon

Marriage License

KNOW ALL MEN BY THIS CERTIFICATE: That any regularly ordained minister of the Gospel, authorized by the rites and usages of the church or denomination of Christians, Hebrews, or religious body of which he may be a member, or any Judge or Justice of the Peace, or competent officer to whom this may come, he not knowing of any lawful impediments thereto, is hereby authorized and empowered to solemnize the rites of Matrimony between:

GROOM AND BRIDE

1. Full Name Charles E. Werley
2. Address: Nampa (City) Canyon (County) Idaho (State)
3. Age 68 4. Color or Race W 5. Single ___ 6. Widowed ___ 7. Divorced X
8. Birthplace: City Lehigh County State Pennsylvania

9. Full Name Elizabeth Thurston
10. Address: Nampa (City) Canyon (County) Idaho (State)
11. Age 66 12. Color or Race W 13. Single ___ 14. Widowed ___ 15. Divorced X
16. Maiden Name if previously married Harding
17. Birthplace: City Overland State Kansas

And to certify the same to said parties, or either of them under his hand and seal, in his ministerial or official capacity, and thereupon he is required to deliver this copy to the parties so married.

IN TESTIMONY WHEREOF, I have hereunto set my hand and affixed my official seal, at Caldwell, Canyon County, Idaho, this 16th day of November, A.D. 1953.

S. S. FOOTE
Recorder

Joann Kelly
Deputy

Marriage Certificate

I, W. S. Maxey, a Justice of the Peace, residing at Caldwell, in the county of Canyon in the State of Idaho, do certify that, in accordance with the authority on me conferred by the above license, I did on this 16th day of Nov, in the year A.D. 1953 at Caldwell in the county of Canyon, in the State of Idaho, solemnize the rites of matrimony between Charles E Werley of Nampa, in the county of Canyon, of the State of Idaho, and Elizabeth Thurston of Nampa, in the county of Canyon of the state of Idaho, in the presence of Dorothy A Maxey and Opal Stewart.

WITNESS My hand at the county aforesaid, this 16th day of Nov, A.D. 1953.

In the presence of:
Dorothy A Maxey
and Opal Stewart

W. S. Maxey
Justice of the Peace

Date received by County Recorder Nov. 20 1953; Signature S. S. FOOTE County Recorder By Joann Kelly, Deputy

Recorded Book 32 Page 386 Caldwell Idaho

Date Received by State Registrar DEC 15 1953

(Use typewriter and/or black ink)

Officiant should send this copy back to the County Recorder immediately.

404440

Charles E. Werley

to

Elizabeth Thurston

Mar. License

Recorded	
Compared	
Ind.-Direct	am
Ind.-Reverse	am
Bk. & Pg. D.	am
Bk. & Pg. R.	am
Assigned	
Released	

[illegible] County of [illegible] } ss.
I hereby [illegible] instrument
was filed [illegible] request of
W. S. Maxey
Nov. 20, 1953
at 24 m[illegible] 9 o'clock AM
in my offi[illegible] book
32 of Mar. Licenses
at page 386
S[illegible]
[illegible] Recorder
By Joann Kelly Deputy
Fee $

17
13

INSTRUMENT NO. 404469 387

Department of Public Health
Division of Vital Statistics
Boise, Idaho

STATE OF IDAHO

State File No. 7199
County File No. 2969

County of Canyon

Marriage License

KNOW ALL MEN BY THIS CERTIFICATE: That any regularly ordained minister of the Gospel, authorized by the rites and usages of the church or denomination of Christians, Hebrews, or religious body of which he may be a member, or any Judge or Justice of the Peace, or competent officer to whom this may come, he not knowing of any lawful impediments thereto, is hereby authorized and empowered to solemnize the rites of Matrimony between:

GROOM

1. Full Name: John William Adams
2. Address: Parma (City) Canyon (County) Idaho (State)
3. Age 22 4. Color or Race W 5. Single 6. Widowed 7. Divorced X
8. Birthplace: City Nyssa State Oregon

AND

BRIDE

9. Full Name: LaDonna Rae Bale
10. Address: Parma (City) Canyon (County) Idaho (State)
11. Age 19 12. Color or Race W 13. Single X 14. Widowed 15. Divorced
16. Maiden Name if previously married
17. Birthplace: City Parma State Idaho

And to certify the same to said parties, or either of them under his hand and seal, in his ministerial or official capacity, and thereupon he is required to deliver this copy to the parties so married.

IN TESTIMONY WHEREOF, I have hereunto set my hand and affixed my official seal, at Caldwell Canyon County, Idaho, this 10th day of November, A.D. 1953.

S. S. FOOTE
Recorder
Lavona Dayre
Deputy

Marriage Certificate

I, Joseph R. Ison, a Bishop residing at Caldwell, in the county of Canyon, in the State of Idaho, do certify that, in accordance with the authority me conferred by the above license, I did on this 17th. day of Nov. in the year A.D. 1953 at Caldwell in the county of Canyon, in the State of Idaho, solemnize the rites of Matrimony between John William Adams of Parma in the County of Canyon, of the State of Idaho, and LaDonna Rae Bale of Parma in the county of Canyon of the state of Idaho, in the presence of Charles R. Bale and Donna Mae Adams.

WITNESS My hand at the county aforesaid, this 17th. day of Nov. A.D. 1953.

In the presence of:
Charles R. Bale
and Donna Mae Adams

Joseph R. Ison

Date received by County Recorder Nov. 21 1953; Signature S.S.FOOTE Lavona Dayre, Deputy. County Recorder; Recorded Book 32, Page 387; Date Received by State Registrar DEC 15 1953

(Use typewriter and/or black ink)

Officiant should send this copy back to the County Recorder immediately.

404469

John William Adams

&

La Donna Rae Ball

Mar Lic.

Examined	
Compared	
Ind.-Direct	am
Ind.-Reverse	am
Bk. & Pg. D.	am
Bk. & Pg. R.	am
Assigned	
Released	

STATE OF IDAHO } ss.
County of Canyon }

I hereby certify that this instrument was filed for record at the request of

Joseph R. Leon

Nov. 21, 1953

at 2 minutes past 9 o'clock A.M. in my office, and duly recorded in book

32 of Mar Lic.

at page 387

S. S. FOOTE,
Ex Officio Recorder

By Lavona Joyce, Deputy

Fee $ ———

3/-
6

INSTRUMENT NO. 404375 385

Department of Public Health
Division of Vital Statistics
Boise, Idaho

STATE OF IDAHO

State File No. 7200
County File No. 2975

County of CANYON

Marriage License

KNOW ALL MEN BY THIS CERTIFICATE: That any regularly ordained minister of the Gospel, authorized by the rites and usages of the church or denomination of Christians, Hebrews, or religious body of which he may be a member, or any Judge or Justice of the Peace, or competent officer to whom this may come, he not knowing of any lawful impediments thereto, is hereby authorized and empowered to solemnize the rites of Matrimony between:

GROOM AND BRIDE

1. Full Name Eldon E. Garland
2. Address: Caldwell Canyon Idaho
3. Age 21 4. Color or Race W 5. Single 6. Widowed 7. Divorced X
8. Birthplace: City Bassett State Nebraska

9. Full Name Betty Ann Vogt
10. Address: Caldwell Canyon Idaho
11. Age 19 12. Color or Race W 13. Single 14. Widowed 15. Divorced X
16. Maiden Name if previously married Edmonds
17. Birthplace: City Beaver City State Nebraska

And to certify the same to said parties, or either of them under his hand and seal, in his ministerial or official capacity, and thereupon he is required to deliver this copy to the parties so married.

IN TESTIMONY WHEREOF, I have hereunto set my hand and affixed my official seal, at Caldwell Canyon 17th November 53 County, Idaho, this 17th day of November A.D. 1953.

S. S. FOOTE
Recorder

Dorothy Coats
Deputy

Marriage Certificate

I, J. M. Lampert, a Justice of the Peace, residing at Boise, in the county of Ada, in the State of Idaho, do certify that, in accordance with the authority on me conferred by the above license, I did on this 17th day of November, in the year A.D. 1953 at Boise, in the county of Ada, in the State of Idaho, solemnize the rites of matrimony between Eldon E. Garland, in the county of Caldwell, in the State of Idaho, and Betty Ann Vogt, of the State of Idaho, and Clinton H Kuhn, of Caldwell, in the county of Canyon, and Virginia L. Gillum, of the state of Idaho, in the presence of 17th November 53.

WITNESS My hand at the county aforesaid, this _____ day of _____, A.D. 19__.

In the presence of: Clinton H Kuhn

and Virginia L Gillum

J M Lampert

Date received by County Recorder Nov. 19 1953; Signature S. S. FOOTE, County Recorder; Recorded Book 32, Page 385; Date Received by State Registrar DEC 15 1953

By Lavona Sayre, Dep.

(Use typewriter and/or black ink)

Officiant should send this copy back to the County Recorder immediately.

404375

Eldon E. Garland

&

Betty ann Vogt.

Mar Lic.

Recorded	
Compared	
Ind.-Direct	Am
Ind.-Reverse	Am
Bk. & Pg. D.	Am
Bk. & Pg. R.	Am
Assigned	
Released	

STATE OF IDAHO
County of Canyon

I hereby certify that this instrument was filed for record at the request of

J. M. Lampert

Nov. 19, 1953

at 2 minutes past 9 o'clock A.M. in my office, and duly recorded in book

32 of Mar Lic.

at page 385

S. S. FOOTE,
Ex-Officio Recorder

By Lavona Sayre, Deputy

Fee $ —

5
12

INSTRUMENT NO. 404671

397

Department of Public Health
Division of Vital Statistics
Boise, Idaho

STATE OF IDAHO

State File No. 7201
County File No. 2972

County of Canyon

Marriage License

KNOW ALL MEN BY THIS CERTIFICATE: That any regularly ordained minister of the Gospel, authorized by the rites and usages of the church or denomination of Christians, Hebrews, or religious body of which he may be a member, or any Judge or Justice of the Peace, or competent officer to whom this may come, he not knowing of any lawful impediments thereto, is hereby authorized and empowered to solemnize the rites of Matrimony between:

GROOM AND BRIDE

1. Full Name Mervin Lee Wilson
2. Address: Nampa (City) Canyon (County) Idaho (State)
3. Age 18 4. Color or Race W 5. Single X 6. Widowed 7. Divorced
8. Birthplace: City Nampa State Idaho

9. Full Name Margaret Ann Evertz
10. Address: Nampa (City) Canyon (County) Idaho (State)
11. Age 20 12. Color or Race W 13. Single X 14. Widowed 15. Divorced
16. Maiden Name if previously married
17. Birthplace: City Mandan State N. Dakota

And to certify the same to said parties, or either of them under his hand and seal, in his ministerial or official capacity, and thereupon he is required to deliver this copy to the parties so married.

IN TESTIMONY WHEREOF, I have hereunto set my hand and affixed my official seal, at Caldwell Canyon County, Idaho, this 14th day of November, A.D. 1953.

S. S. FOOTE
Recorder

Audrene Mills
Deputy

Marriage Certificate

I, Kenneth W. Knox, a Christian Minister, residing at Nampa, in the county of Canyon in the State of Idaho, do certify that, in accordance with the authority on me conferred by the above license, I did on this 17th day of November, in the year A.D. 1953 at Nampa in the county of Canyon in the State of Idaho, solemnize the rites of matrimony between Melvin Lee Wilson of Nampa, in the county of Canyon, of the State of Idaho, and Margaret Ann Evertz of Nampa, in the county of Canyon, of the state of Idaho, in the presence of Mrs. Earl J. Barrett and Richard Larry Isgrigg.

WITNESS My hand at the county aforesaid, this 17th day of November, A.D. 1953.

In the presence of:
Mrs. Earl J. Barrett
and Mr. Richard Larry Isgrigg

Kenneth W. Knox

Date received by County Recorder Nov. 28 1953; Signature S.S.FOOTE County Recorder; Recorded Book 32, Page 397; Date Received by State Registrar DEC 15 1953

By Lavona Sayre, Deputy

(Use typewriter and/or black ink)

Officiant should send this copy back to the County Recorder immediately.

404671

Mervin Lee Wilson

&

Margaret Ann Everty

Mar. Lic.

Recorded	
Compared	
Ind. - Direct	
Ind. - Reverse	
Bk. & Pg. D.	
Bk. & Pg. R.	
Assigned	
Released	

STATE OF IDAHO,
County of Canyon } ss.

I hereby certify that this instrument was filed for record at the request of Kenneth W. Knox Nov. 28, 1952 at 8 minutes past 9 o'clock A.M in my office, and duly recorded in book 32 of Mar Lic. at page 397.

S. S. FOOTE,
Ex Officio Recorder

By Lavona Sayre, Deputy

Fee $ —

9
19

390 INSTRUMENT NO. 404546

Department of Public Health
Division of Vital Statistics
Boise, Idaho

STATE OF IDAHO

State File No. 7202
County File No. 2973

(Use typewriter and/or black ink)

County of Canyon

Marriage License

KNOW ALL MEN BY THIS CERTIFICATE: That any regularly ordained minister of the Gospel, authorized by the rites and usages of the church or denomination of Christians, Hebrews, or religious body of which he may be a member, or any Judge or Justice of the Peace, or competent officer to whom this may come, he not knowing of any lawful impediments thereto, is hereby authorized and empowered to solemnize the rites of Matrimony between:

GROOM		AND	BRIDE	
1. Full Name	Clifford E. Haynes		9. Full Name	Donna Lee Stoural
2. Address:	Melba (City) Canyon (County) Idaho (State)		10. Address:	Melba (City) Canyon (County) Idaho (State)
3. Age	20	4. Color or Race W 5. Single X 6. Widowed 7. Divorced	11. Age	18 12. Color or Race W 13. Single X 14. Widowed 15. Divorced
8. Birthplace: City	Nampa, State Idaho		16. Maiden Name if previously married	
			17. Birthplace: City	Verdigre State Nebraska

And to certify the same to said parties, or either of them under his hand and seal, in his ministerial or official capacity, and thereupon he is required to deliver this copy to the parties so married.

IN TESTIMONY WHEREOF, I have hereunto set my hand and affixed my official seal, at Caldwell, Canyon County, Idaho, this 16th day of November, A.D. 19 53.

S. S. FOOTE
Recorder
Dorothy Coates
Deputy

Marriage Certificate

I, Rev Henry F. McCloskey S.M., a Catholic Preist, residing at St. Paul's Nampa, in the county of Canyon in the State of Idaho, do certify that, in accordance with the authority on me conferred by the above license, I did on this 21 day of November, in the year A.D. 19 53 at St Paul's Nampa in the county of Canyon, in the State of Idaho, solemnize the rites of matrimony between Clifford E. Haynes of Melba, in the county of Canyon, of the State of Idaho, and Donna Lee Stoural of Melba, in the county of Canyon, of the state of Idaho, in the presence of Thomas Freitag and Mrs Thomas Freitag.

WITNESS My hand at the county aforesaid, this 21 day of November, A.D. 19 53.

In the presence of
Mrs. Thomas Freitag
and Thomas Freitag

Rev. Henry F. McCloskey S.M.

Date received by County Recorder Nov. 24, 1953; Signature S.S. FOOTE, County Recorder; D. Lovell, Deputy; Recorded Book 32, Page 390; Date Received by State Registrar DEC 15 1953

Officiant should send this copy back to the County Recorder immediately.

404516

Clifford E. Haynes

&

Donna Lee Stoural

Recorded	
Compared	
Ind.-Direct	am
Ind.-Reverse	am
Bk. & Pg. D.	am
Bk. & Pg. R.	am
Assigned	
Released	

Mar Rec

STATE OF IDAHO }
County of Canyon } ss.

I hereby certify that this instrument was filed for record at the request of Henry V. McCloskey Nov. 24, 1953 at 2 minutes past 9 o'clock A.M. in my office, and duly recorded in book 32 of Mar Rec at page 390

S. S. FOOTE,
Ex Officio Recorder

By H. Powell, Deputy

Fee $

77
63

INSTRUMENT NO. 404547 391

Department of Public Health
Division of Vital Statistics
Boise, Idaho

STATE OF IDAHO

State File No. 7203
County File No. 2977

(Use typewriter and/or black ink)

County of Canyon

Marriage License

KNOW ALL MEN BY THIS CERTIFICATE: That any regularly ordained minister of the Gospel, authorized by the rites and usages of the church or denomination of Christians, Hebrews, or religious body of which he may be a member, or any Judge or Justice of the Peace, or competent officer to whom this may come, he not knowing of any lawful impediments thereto, is hereby authorized and empowered to solemnize the rites of Matrimony between:

GROOM		AND	BRIDE	
1. Full Name	Robert Earnest Hilkey		9. Full Name	Wanda Marie Edde
2. Address:	Caldwell (City) Canyon (County) Idaho (State)		10. Address:	Caldwell (City) Canyon (County) Idaho (State)
3. Age	23		11. Age	18
4. Color or Race	W		12. Color or Race	W
5. Single	X		13. Single	X
6. Widowed			14. Widowed	
7. Divorced			15. Divorced	
8. Birthplace: City	Medford		16. Maiden Name if previously married	
State	Oregon		17. Birthplace: City	Nampa
			State	Idaho

And to certify the same to said parties, or either of them under his hand and seal, in his ministerial or official capacity, and thereupon he is required to deliver this copy to the parties so married.

IN TESTIMONY WHEREOF, I have hereunto set my hand and affixed my official seal,

at Caldwell, Canyon County, Idaho,
this 19th day of November, A.D. 19 53.

S. S. FOOTE
Recorder
Dorothy Coats
Deputy

Marriage Certificate

I, W. E. Bradley, a Justice of the Peace,
residing at Nampa, in the county of Canyon in the State of Idaho, do certify
that, in accordance with the authority on me conferred by the above license, I did on this 21st day of Nov.,
in the year A.D. 19 53 at Nampa in the county of Canyon, in the State of Idaho,
solemnize the rites of matrimony between Robert Earnest Hilkey of Caldwell,
in the county of Canyon, of the State of Idaho,
and Wanda Marie Edde of Caldwell, in the county of Canyon
of the state of Idaho, in the presence of Raymond Edde and Alyce Edde.

WITNESS My hand at the county aforesaid, this 21st day of November, A.D. 19 53.

In the presence of:
Raymond Edde
and Alyce Edde

W E Bradley
Justice of the Peace

Date received by County Recorder Nov. 24, 1953; Signature S.S. FOOTE D. Lovell Deputy County Recorder; Recorded Book 32, Page 391; Date Received by State Registrar DEC 15 1953

Officiant should send this copy back to the County Recorder immediately.

404547

Robert Earnest Gilkey

&

Wanda Marie Edde

Mar Lic

Recorded	
Compared	
Ind. - Direct	am
Ind. - Reverse	am
Bk. & Pg. D.	am
Bk. & Pg. R.	am
Assigned	
Released	

STATE OF IDAHO }
County of Canyon } ss.

I hereby certify that this instrument was filed for record at the request of

W. E. Bradley

Nov. 24, 1953

at 4 minutes past 9 o'clock A.M in my office, and duly recorded in book

32 of Mar Lic

at page 391

S. S. FOOTE,
Ex Officio Recorder

By W. Powell, Deputy

Fee $

41
5

INSTRUMENT NO. 404493

389

(Use typewriter and/or black ink)

Department of Public Health
Division of Vital Statistics
Boise, Idaho

STATE OF IDAHO

State File No. 7204
County File No. 2978

County of CANYON

Marriage License

KNOW ALL MEN BY THIS CERTIFICATE: That any regularly ordained minister of the Gospel, authorized by the rites and usages of the church or denomination of Christians, Hebrews, or religious body of which he may be a member, or any Judge or Justice of the Peace, or competent officer to whom this may come, he not knowing of any lawful impediments thereto, is hereby authorized and empowered to solemnize the rites of Matrimony between:

GROOM		BRIDE
1. Full Name	Loris H Navis	9. Full Name Neva Irwin
2. Address: City	Caldwell	10. Address: City Caldwell
County	Canyon	County Canyon
State	Idaho	State Idaho
3. Age	28	11. Age 33
4. Color or Race	W	12. Color or Race W
5. Single		13. Single
6. Widowed		14. Widowed
7. Divorced	X	15. Divorced X
8. Birthplace: City	Strausburg	16. Maiden Name if previously married Brown
State	Illinois	17. Birthplace: City Iona
		State Idaho

And to certify the same to said parties, or either of them under his hand and seal, in his ministerial or official capacity, and thereupon he is required to deliver this copy to the parties so married.

IN TESTIMONY WHEREOF, I have hereunto set my hand and affixed my official seal,

at Caldwell, Canyon County, Idaho,

this 20th day of November, A.D. 19 53.

S. S. FOOTE
Recorder

Dorothy Casto
Deputy

Marriage Certificate

I, Victor A. Schultze, a Lutheran Minister residing at Caldwell, in the county of Canyon, in the State of Idaho certify that, in accordance with the authority conferred by the above license, I did on the 21st day of November, in the year A.D. 19 53 at Caldwell in the county of Canyon, solemnize the rites of matrimony between Loris H. Navis in the county of Canyon, of the State of Idaho, and Neva Irwin of Caldwell, in the county of Canyon, of the state of Idaho, in the presence of

WITNESS My hand at the county aforesaid, this 21st day of November, A.D. 19 53.

In the presence of:

Aileen Abrahamson

and John Patrick Keogh

Victor A. Schultze

Date received by County Recorder Nov. 23, 1953

Signature S. S. FOOTE

County Recorder: Recorded Book 32, Page 389; Date Received by State Registrar DEC 15 1953

Susan Neely, Dep. Clk.

Officiant should send this copy back to the County Recorder immediately.

404493

Loris H. Mavis

to

Neva Irwin

Mar. License

Recorded	
Compared	
Ind.-Direct	am
Ind.-Reverse	am
Bk. & Pg. D.	am
Bk. & Pg. R.	am
Assigned	
Released	

STATE OF IDAHO
County of Canyon

I hereby certify that this instrument was filed for record at the request of Victor A. Schulze Nov. 23, 1953 at 04 minutes past 9 o'clock AM in my office, and duly recorded in book 32 of Mar. Lic. at page 389

S. S. FOOTE,
Ex Officio Recorder

By Joann Kelly, Deputy

Fee $

B
3

388 INSTRUMENT NO. 404492

(Use typewriter and/or black ink)

Department of Public Health
Division of Vital Statistics
Boise, Idaho

STATE OF IDAHO

State File No. 7205
County File No. 2979

County of Canyon

Marriage License

KNOW ALL MEN BY THIS CERTIFICATE: That any regularly ordained minister of the Gospel, authorized by the rites and usages of the church or denomination of Christians, Hebrews, or religious body of which he may be a member, or any Judge or Justice of the Peace, or competent officer to whom this may come, he not knowing of any lawful impediments thereto, is hereby authorized and empowered to solemnize the rites of Matrimony between:

GROOM		AND	BRIDE	
1. Full Name	Wilburn L. Rea		9. Full Name	Eunice J. Balliet
2. Address:	Portland (City) Multnomah (County) Oregon (State)		10. Address:	Portland (City) Multnomah (County) Oregon (State)
3. Age	24		11. Age	24
4. Color or Race	W		12. Color or Race	W
5. Single	X		13. Single	
6. Widowed			14. Widowed	
7. Divorced			15. Divorced	X
8. Birthplace: City	Prescott		16. Maiden Name if previously married	Gibson
State	Oregon		17. Birthplace: City	Hemingford
			State	Nebraska

And to certify the same to said parties, or either of them under his hand and seal, in his ministerial or official capacity, and thereupon he is required to deliver this copy to the parties so married.

IN TESTIMONY WHEREOF, I have hereunto set my hand and affixed my official seal,

at Caldwell, Canyon County, Idaho,

this 20th day of November, A.D. 19 53.

S. S. FOOTE
Recorder

Joann M. Kelly
Deputy

Marriage Certificate

I, S. J. McNeil, a minister, residing at Nampa, in the county of Canyon in the State of Idaho, do certify that, in accordance with the authority on me conferred by the above license, I did on this 21st day of November, in the year A.D. 1953 at Nampa in the county of Canyon, in the State of Idaho, solemnize the rites of matrimony between Wilburn L. Rea of Portland, in the county of Multnomah, of the State of Oregon and Eunice J. Balliet of Portland, in the county of Multnomah of the state of Oregon in the presence of Mrs. Wilma McFall and Russell R. McFall

WITNESS My hand at the county aforesaid, this 21st day of November, A.D. 1953.

In the presence of:

Mrs. Wilma McFall

and Russell R. McFall

Rev. S. J. McNeil

Date received by County Recorder Nov. 23, 1953; Signature S. S. FOOTE County Recorder; Recorded Book 32, Page 388; Date Received by State Registrar DEC 15 1953

Joann Kelly, Dep. Clk.

Officiant should send this copy back to the County Recorder immediately.

404492

Wilburn L. Rea

to

Eunice J. Balliet

Mar. Lic

Recorded	
Compared	
Ind. - Direct	am
Ind. - Reverse	am
Bk. & Pg. D.	am
Bk. & Pg. R.	am
Assigned	
Released	

STATE OF IDAHO }
County of Canyon } ss.

I hereby certify that this instrument was filed for record at the request of

S. D. McNeil

Nov. 23, 1953

at 02 minutes past 9 o'clock A.M. in my office, and duly recorded in book

32 of Mar Lic

at page 388

S. S. FOOTE,
Ex Officio Recorder

By Joann Lee, Deputy

Fee $

1
5

392 INSTRUMENT NO. 404577

(Use typewriter and/or black ink)

Department of Public Health
Division of Vital Statistics
Boise, Idaho

STATE OF IDAHO

State File No. 7206
County File No. 2981

County of Canyon

Marriage License

KNOW ALL MEN BY THIS CERTIFICATE: That any regularly ordained minister of the Gospel, authorized by the rites and usages of the church or denomination of Christians, Hebrews, or religious body of which he may be a member, or any Judge or Justice of the Peace, or competent officer to whom this may come, he not knowing of any lawful impediments thereto, is hereby authorized and empowered to solemnize the rites of Matrimony between:

GROOM		AND	BRIDE	
1. Full Name	Welsie L. Bower		9. Full Name	Doris Clark
2. Address:	Caldwell (City) Canyon (County) Idaho (State)		10. Address:	Gannett (City) Blaine (County) Idaho (State)
3. Age 20	4. Color or Race W	5. Single X 6. Widowed 7. Divorced	11. Age 20	12. Color or Race W 13. Single X 14. Widowed 15. Divorced
8. Birthplace: City	Caldwell State Idaho		16. Maiden Name if previously married	
			17. Birthplace: City	Edwistle Alberta State Canada

And to certify the same to said parties, or either of them under his hand and seal, in his ministerial or official capacity, and thereupon he is required to deliver this copy to the parties so married.

IN TESTIMONY WHEREOF, I have hereunto set my hand and affixed my official seal, at Caldwell, Canyon County, Idaho, this 21st day of November, A.D. 19 53.

S. S. FOOTE
Recorder
Dorothy Coats
Deputy

Marriage Certificate

I, Murl M. Jones, a Christian Minister, residing at Caldwell, in the county of Canyon in the State of Idaho, do certify that, in accordance with the authority on me conferred by the above license, I did on this 22nd day of November, in the year A.D. 19 53 at Caldwell in the county of Canyon, in the State of Idaho, solemnize the rites of matrimony between Welsie L. Bower of Caldwell, in the county of Canyon, of the State of Idaho, and Doris Clark of Gannett, in the county of Blaine of the state of Idaho, in the presence of Jessica Bower and Gene W. Bower.

WITNESS My hand at the county aforesaid, this 22nd day of November, A.D. 19 53.

In the presence of: Jessica Bower
and Gene W Bower

Murl M Jones

Date received by County Recorder Nov. 25 1953; Signature S.S.FOOTE County Recorder; Lavona Dayre, Deputy.

Recorded Book 32, Page 392

Date Received by State Registrar DEC 15 1953

Officiant should send this copy back to the County Recorder immediately.

404577

Welsie L. Bower

&

Doris Clark

Mar. Lic.

Recorded	
Compared	
Ind.-Direct	Am
Ind.-Reverse	Am
Bk. & Pg. D.	Am
Bk. & Pg. R.	Am
Assigned	
Released	

STATE OF IDAHO }
County of Canyon } ss

I hereby certify that this instrument was filed for record at the request of

Mual M. Jones

Nov. 25, 1953

at 2 minutes past 9 o'clock AM in my office, and duly recorded in book

32 of Mar Lic.

at page 392

S. S. FOOTE,
Ex Officio Recorder

By Lavona Payne, Deputy

Fee $ ———

49
85

INSTRUMENT NO. 404610 393

Department of Public Health
Division of Vital Statistics
Boise, Idaho

STATE OF IDAHO

State File No. 7207
County File No. 2991

(Use typewriter and/or)

County of Canyon

Marriage License

KNOW ALL MEN BY THIS CERTIFICATE: That any regularly ordained minister of the Gospel, authorized by the rites and usages of the church or denomination of Christians, Hebrews, or religious body of which he may be a member, or any Judge or Justice of the Peace, or competent officer to whom this may come, he not knowing of any lawful impediments thereto, is hereby authorized and empowered to solemnize the rites of Matrimony between:

GROOM		AND	BRIDE	
1. Full Name	Clare Donald TenHopen		9. Full Name	Hattie Mae Freeman
2. Address:	Grand Rapids (City) Kent (County) Michigan (State)		10. Address:	Nampa (City) Canyon (County) Idaho (State)
3. Age	21	4. Color or Race W	5. Single	6. Widowed	7. Divorced X	11. Age	19	12. Color or Race W	13. Single	14. Widowed	15. Divorced X
8. Birthplace: City	Grand Rapids	State	Michigan			16. Maiden Name if previously married			Guntrum		
						17. Birthplace: City	Mountain Home	State	Idaho		

And to certify the same to said parties, or either of them under his hand and seal, in his ministerial or official capacity, and thereupon he is required to deliver this copy to the parties so married.

IN TESTIMONY WHEREOF, I have hereunto set my hand and affixed my official seal, at Caldwell, Idaho, Canyon County, Idaho, this 25th day of November, A.D. 1953.

S. S. FOOTE
Recorder
Audrey Mills
Deputy

Marriage Certificate

I, DAVID G. HURREN, a Bishop, L. D.S. Church, residing at Nampa, in the county of Canyon in the State of Idaho, do certify that, in accordance with the authority on me conferred by the above license, I did on this 25 day of NOV. in the year A.D. 1953 at Nampa in the county of Canyon, in the State of Idaho, solemnize the rites of matrimony between Clare D. TenHopen of Grand Rapids, in the county of Kent, of the State of Michigan, and Hattie Mae Freeman of Nampa, in the county of Canyon of the state of Idaho, in the presence of Robert Rossi and Shirley Rossi.

WITNESS My hand at the county aforesaid, this 25th day of November, A.D. 1953.

In the presence of: Robert Rossi
and Shirley Rossi

David G Hurren

Date received by County Recorder Nov. 27 1953; Signature S.S.FOOTE By Lavonne Payne, Deputy County Recorder; Recorded Book 32, Page 393; Date Received by State Registrar DEC 15 1953

Officiant should send this copy back to the County Recorder immediately.

404610

Clare Donald Tenkopen

x

Hattie Mae Freeman

Mar. Lic.

Recorded	
Compared	
Ind.-Direct	am
Ind.-Reverse	am
Bk. & Pg. D.	am
Bk. & Pg. R.	am
Assigned	
Released	

STATE OF IDAHO } ss.
County of Canyon }

I hereby certify that this instrument was filed for record at the request of

David G. Hurren

Nov. 27, 1953

at 14 minutes past 9 o'clock A.M in my office, and duly recorded in book

32 of Mar Lic

at page 393

S. S. FOOTE,
Ex Officio Recorder

By Lavona Sayre, Deputy

Fee $ ——

7
53

204 INSTRUMENT NO. 404668

Department of Public Health
Division of Vital Statistics
Boise, Idaho

STATE OF IDAHO

State File No. 7208
County File No. 2980

County of Canyon

Marriage License

KNOW ALL MEN BY THIS CERTIFICATE: That any regularly ordained minister of the Gospel, authorized by the rites and usages of the church or denomination of Christians, Hebrews, or religious body of which he may be a member, or any Judge or Justice of the Peace, or competent officer to whom this may come, he not knowing of any lawful impediments thereto, is hereby authorized and empowered to solemnize the rites of Matrimony between:

GROOM		AND	BRIDE	
1. Full Name	Richard Harry Heyer		9. Full Name	Glennyth Madeline Krieger
2. Address:	Nampa (City) Canyon (County) Idaho (State)		10. Address:	Nampa (City) Canyon (County) Idaho (State)
3. Age 19	4. Color or Race W	5. Single X 6. Widowed 7. Divorced	11. Age 17	12. Color or Race W 13. Single X 14. Widowed 15. Divorced
8. Birthplace: City	Nampa State Idaho		16. Maiden Name if previously married	
			17. Birthplace: City	Monrovia State California

And to certify the same to said parties, or either of them under his hand and seal, in his ministerial or official capacity, and thereupon he is required to deliver this copy to the parties so married.

IN TESTIMONY WHEREOF, I have hereunto set my hand and affixed my official seal, at Caldwell Canyon County, Idaho, this 21st day of November, A.D. 19 53.

S. S. FOOTE
Recorder
Audrene Mills
Deputy

Marriage Certificate

I, Irenelyn E. White, a Baptist Minister, residing at Nampa, in the county of Canyon in the State of Idaho, do certify that, in accordance with the authority on me conferred by the above license, I did on this 25th day of November in the year A.D. 1953 at Nampa in the county of Canyon, in the State of Idaho, solemnize the rites of matrimony between Richard Harry Heyer of Nampa, in the county of Canyon, of the State of Idaho, and Glennyth Madeline Krieger of Nampa, in the county of Canyon of the state of Idaho, in the presence of Richard Burdum and Rosalie Krieger

WITNESS My hand at the county aforesaid, this 25 day of November, A.D. 1953.

In the presence of:
Rosalie Krieger
and Richard Burdum

Irenelyn E. White

Date received by County Recorder Nov. 28 1953; Signature S.S. FOOTE County Recorder; Recorded Book 32, Page 394; Date Received by State Registrar DEC 15 1953

Lavona Sayer Deputy

(Use typewriter and/or black ink)

Officiant should send this copy back to the County Recorder immediately.

404668

Richard Harry Heyer

&

Glennyth Madeline Krieger

Mar. Lic

Compared	
Ind.-Direct	am
Ind.-Reverse	am
Bk. & Pg. D.	am
Bk. & Pg. R.	am
Assigned	
Released	

STATE OF IDAHO }
County of Canyon } ss.

I hereby certify that this instrument was filed for record at the request of

Irmelyn E. White

Nov. 28, 1953

at 2 minutes past 9 o'clock A.M. in my office, and duly recorded in book

32 of Mar Lic.

at page 394

S. S. FOOTE,
Ex Officio Recorder

By Lavona Sayer, Deputy

Fee $ —

37
29

INSTRUMENT NO. 404669 395

Department of Public Health
Division of Vital Statistics
Boise, Idaho

STATE OF IDAHO

State File No. 7209
County File No. 2988

County of Canyon

Marriage License

KNOW ALL MEN BY THIS CERTIFICATE: That any regularly ordained minister of the Gospel, authorized by the rites and usages of the church or denomination of Christians, Hebrews, or religious body of which he may be a member, or any Judge or Justice of the Peace, or competent officer to whom this may come, he not knowing of any lawful impediments thereto, is hereby authorized and empowered to solemnize the rites of Matrimony between:

GROOM AND BRIDE

1. Full Name Cline J. Sidener
2. Address: Wahkiacus (City) Klickitat (County) Washington (State)
3. Age 43 4. Color or Race W 5. Single ___ 6. Widowed X 7. Divorced ___
8. Birthplace: City Burns State Kansas

9. Full Name Winoma B. Bigham
10. Address: Caldwell (City) Canyon (County) Idaho (State)
11. Age 42 12. Color or Race W 13. Single ___ 14. Widowed X 15. Divorced ___
16. Maiden Name if previously married ___
17. Birthplace: City Santaquin State Utah

And to certify the same to said parties, or either of them under his hand and seal, in his ministerial or official capacity, and thereupon he is required to deliver this copy to the parties so married.

IN TESTIMONY WHEREOF, I have hereunto set my hand and affixed my official seal, at Caldwell Canyon County, Idaho, this 24th day of November, A.D. 1953.

S. S. FOOTE
Recorder

Audrene Mills
Deputy

Marriage Certificate

I, Joseph R. Ison, a Bishop residing at Caldwell, in the county of Canyon, in the State of Idaho, do certify that, in accordance with the authority on me conferred by the above license, I did on this 26th. day of Nov., in the year A.D. 1953 at Caldwell in the county of Canyon in the State of Idaho, solemnize the rites of matrimony between Cline J. Sidener of Wahkiacus, in the county of Klickitat of the State of Washington, and Winona. B. Bigham of Caldwell in the county of Canyon of the state of Idaho, in the presence of A. M. Sanderson and Wm. L. Sanderson.

WITNESS My hand at the county aforesaid, this 26th. day of Nov., A.D. 1953.

In the presence of: Wilber L. Sanderson
and A. M. Sanderson

Joseph R. Ison

Date received by County Recorder Nov. 28 1953; Signature S.S.FOOTE County Recorder; Recorded Book 32 Page 395; Date Received by State Registrar DEC 15 1953

Lavoria Dayne, Deputy

(Use typewriter and/or black ink)

Officiant should send this copy back to the County Recorder immediately.

404669

Chris J. Sidener

&

Winona B. Bigham

Mar. Lic.

Recorded	
Compared	
Ind. - Direct	am
Ind. - Reverse	am
Bk. & Pg. D.	am
Bk. & Pg. R.	am
Assigned	
Released	

STATE OF IDAHO
County of Canyon } ss.

I hereby certify that this instrument was filed for record at the request of

Joseph R. Dunn

Nov. 28, 1953

at 4 minutes past 9 o'clock A.M. in my office, and duly recorded in book

32 of Mar Lic.

at page 295

S. S. FOOTE,
Ex Officio Recorder

By Lavona Sayer, Deputy

Fee $ ———

37
29

396 INSTRUMENT NO. 404670

Department of Public Health
Division of Vital Statistics
Boise, Idaho

STATE OF IDAHO

State File No. 7210
County File No. 2985

County of Canyon

Marriage License

KNOW ALL MEN BY THIS CERTIFICATE: That any regularly ordained minister of the Gospel, authorized by the rites and usages of the church or denomination of Christians, Hebrews, or religious body of which he may be a member, or any Judge or Justice of the Peace, or competent officer to whom this may come, he not knowing of any lawful impediments thereto, is hereby authorized and empowered to solemnize the rites of Matrimony between:

GROOM AND BRIDE

1. Full Name Robert Corlyss Constable
2. Address: Nampa (City) Canyon (County) Idaho (State)
3. Age 23 4. Color or Race W 5. Single X 6. Widowed ___ 7. Divorced ___
8. Birthplace: City Linden State Iowa

9. Full Name Ethel Jeanette Tovey
10. Address: Nampa (City) Canyon (County) Idaho (State)
11. Age 21 12. Color or Race W 13. Single X 14. Widowed ___ 15. Divorced ___
16. Maiden Name if previously married ___
17. Birthplace: City Malad City State Idaho

And to certify the same to said parties, or either of them under his hand and seal, in his ministerial or official capacity, and thereupon he is required to deliver this copy to the parties so married.

IN TESTIMONY WHEREOF, I have hereunto set my hand and affixed my official seal, at Caldwell, Canyon County, Idaho, this 24 day of November, A.D. 1953.

S. S. FOOTE
Recorder

Andrew Mills
Deputy

Marriage Certificate

I, Kenneth W. Knox, a Christian Minister, residing at Nampa, in the county of Canyon in the State of Idaho, do certify that, in accordance with the authority on me conferred by the above license, I did on this 26th day of November, in the year A.D. 1953 at Nampa in the county of Canyon, in the State of Idaho, solemnize the rites of matrimony between Robert Corlyss Constable of Nampa, in the county of Canyon, of the State of Idaho, and Ethel Jeanette Tovey of Nampa, in the county of Canyon of the state of Idaho, in the presence of Eugene H. Schmitz and Mrs. William Winter.

WITNESS My hand at the county aforesaid, this 26th day of November, A.D. 1953.

In the presence of: Mrs. Wm. Winter

and Eugene H. Schmitz

Kenneth W. Knox

Date received by County Recorder Nov. 28 1953; Signature S.S.FOOTE County Recorder; Recorded Book 32, Page 396; Date Received by State Registrar DEC 15 1953

Lavona Doyle, Dep.

(Use typewriter and/or black ink)

Officiant should send this copy back to the County Recorder immediately.

404670

Robert Cortez Constable

&

Ethel Jeanette Dovey

Marr. Lic.

Recorded	
Compared	
Ind.-Direct	am
Ind.-Rever.	am
Bk. & Pg. D.	am
Bk. & Pg. R.	am
Assigned	
Released	

STATE OF IDAHO }
County of Canyon } ss.

I hereby certify that this instrument was filed for record at the request of

Kenneth W. Knox

Nov. 28, 1953

at 6 minutes past 9 o'clock A M in my office, and duly recorded in book

32 of Marr Lic.

at page 396

S. S. FOOTE,
Ex Officio Recorder

By Lavona Sayre, Deputy

Fee $ ———

45-
23

INSTRUMENT NO. 404698 399

Department of Public Health
Division of Vital Statistics
Boise, Idaho

STATE OF IDAHO

State File No. 7211
County File No. 2983

(Use typewriter and/or black ink)

County of Canyon

Marriage License

KNOW ALL MEN BY THIS CERTIFICATE: That any regularly ordained minister of the Gospel, authorized by the rites and usages of the church or denomination of Christians, Hebrews, or religious body of which he may be a member, or any Judge or Justice of the Peace, or competent officer to whom this may come, he not knowing of any lawful impediments thereto, is hereby authorized and empowered to solemnize the rites of Matrimony between:

GROOM		AND	BRIDE	
1. Full Name	Conard Dean Ryan		9. Full Name	Eva Wilhelmine Heerwald
2. Address:	Caldwell (City) Canyon (County) Idaho (State)		10. Address:	Neosho (City) Newton (County) Missouri (State)
3. Age 22	4. Color or Race W 5. Single X 6. Widowed 7. Divorced		11. Age 19	12. Color or Race W 13. Single X 14. Widowed 15. Divorced
8. Birthplace: City	Gooding State Idaho		16. Maiden Name if previously married	
			17. Birthplace: City	Tulsa State Oklahoma

And to certify the same to said parties, or either of them under his hand and seal, in his ministerial or official capacity, and thereupon he is required to deliver this copy to the parties so married.

IN TESTIMONY WHEREOF, I have hereunto set my hand and affixed my official seal, at Caldwell, Canyon County, Idaho, this 23rd day of November, A.D. 19 53.

S. S. FOOTE
Recorder
Lavona Dayre
Deputy

Marriage Certificate

I, ROBERT L. RYAN, a MINISTER OF THE GOSPEL, residing at TWIN FALLS, in the county of TWIN FALLS in the State of Idaho, do certify that, in accordance with the authority on me conferred by the above license, I did on this 27TH day of NOVEMBER, in the year A.D. 19 53 at MERIDIAN in the county of ADA, in the State of Idaho, solemnize the rites of matrimony between CONARD DEAN RYAN of CALDWELL, in the county of CANYON, of the State of IDAHO, and EVA WILHELMINE HEERWALD of NEOSHO, in the county of NEWTON of the state of MISSOURI, in the presence of W.O RYAN and LOUISE RYAN.

WITNESS My hand at the county aforesaid, this 27 TH day of NOVEMBER, A.D. 19 53.

In the presence of: W. O. Ryan

and Louise Ryan

Elder Robert L. Ryan

Date received by County Recorder Nov. 30 19 53; Signature S.S.FOOTE County Recorder By Lavona Dayre, Deputy

Recorded Book 32, Page 399; Date Received by State Registrar DEC 15 1953

Officiant should send this copy back to the County Recorder immediately.

404698

Conard Dean Ryan

&

Eva Wichelmine Heerwald

Mar. Lic.

Compared	
Ind. - Direct	am
Ind. - Reverse	am
Bk. & Pg. D.	am
Bk. & Pg. R.	am
Assigned	
Released	

STATE OF IDAHO)
County of Canyon) ss.

I hereby certify that this instrument was filed for record at the request of

Elder Robert L. Ryan

Nov. 30, 1953

at 2 minutes past 9 o'clock A.M. in my office, and duly recorded in book

22 of Mar Lic.

at page 399

S. S. FOOTE,
Ex Officio Recorder

By Lavona Sarpe, Deputy

Fee $ —

39
25

398 INSTRUMENT NO. 404672

Department of Public Health
Division of Vital Statistics
Boise, Idaho

STATE OF IDAHO

State File No. 7212
County File No. 2986

(Use typewriter and/or black ink)

County of Canyon

Marriage License

KNOW ALL MEN BY THIS CERTIFICATE: That any regularly ordained minister of the Gospel, authorized by the rites and usages of the church or denomination of Christians, Hebrews, or religious body of which he may be a member, or any Judge or Justice of the Peace, or competent officer to whom this may come, he not knowing of any lawful impediments thereto, is hereby authorized and empowered to solemnize the rites of Matrimony between:

GROOM

1. Full Name: Richard C. King
2. Address: Glenns Ferry (City) Elmore (County) Idaho (State)
3. Age 21 4. Color or Race W 5. Single X 6. Widowed 7. Divorced
8. Birthplace: City Pocatello State Idaho

AND

BRIDE

9. Full Name: Celia Clarinda Martineau
10. Address: Nampa (City) Canyon (County) Idaho (State)
11. Age 19 12. Color or Race W 13. Single X 14. Widowed 15. Divorced
16. Maiden Name if previously married
17. Birthplace: City Nampa State Idaho

And to certify the same to said parties, or either of them under his hand and seal, in his ministerial or official capacity, and thereupon he is required to deliver this copy to the parties so married.

IN TESTIMONY WHEREOF, I have hereunto set my hand and affixed my official seal, at Caldwell, Canyon County, Idaho, this 23rd day of November, A.D. 19 53

S. S. FOOTE
Recorder

Dorothy Coats
Deputy

Marriage Certificate

I, Rev Henry F. McCloskey, a Catholic Priest, residing at St Paul's Nampa, in the county of Canyon in the State of Idaho, do certify that, in accordance with the authority on me conferred by the above license, I did on this 27 day of November, in the year A.D. 1953, at St Pauls in the county of Canyon, in the State of Idaho, solemnize the rites of matrimony between Richard C. King of Glenns Ferry, in the county of Elmore, of the State of Idaho, and Celia Clarinda Martineau of Nampa, in the county of Canyon of the state of Idaho, in the presence of Philip Kellner and Doloreta Martineau

WITNESS My hand at the county aforesaid, this 27 day of November, A.D. 19 53

In the presence of: Philip Kellner
and Doloreta Martineau

Rev Henry F. McCloskey

Date received by County Recorder Nov. 28 1953; Signature S.S. FOOTE By Lavona Page, Dep. County Recorder; Recorded Book 32, Page 398; Date Received by State Registrar DEC 15 1953

Officiant should send this copy back to the County Recorder immediately.

404672

Richard C. King

&

Celia Clarinda Martineau

Mar. Lic.

Recorded	
Compared	
Ind.-Direct	am
Ind.-Reverse	am
Bk. & Pg. D.	am
Bk. & Pg. K.	am
Assigned	
Released	

STATE OF IDAHO }
County of Canyon } ss.

I hereby certify that this instrument was filed for record at the request of

Rev. Henry F. McCloskey

Nov 28, 1953

at 10 minutes past 9 o'clock A.M. in my office, and duly recorded in book

32 of Mar. Lic.

at page 398

S. S. FOOTE,
Ex Officio Recorder

By Lavona Sayre, Deputy

Fee $ —

17

11

400 INSTRUMENT NO. 404699

Department of Public Health
Division of Vital Statistics
Boise, Idaho

STATE OF IDAHO

State File No. 7213
County File No. 2994

County of Canyon

Marriage License

KNOW ALL MEN BY THIS CERTIFICATE: That any regularly ordained minister of the Gospel, authorized by the rites and usages of the church or denomination of Christians, Hebrews, or religious body of which he may be a member, or any Judge or Justice of the Peace, or competent officer to whom this may come, he not knowing of any lawful impediments thereto, is hereby authorized and empowered to solemnize the rites of Matrimony between:

GROOM AND BRIDE

1. Full Name Dave Gorley
2. Address: Homedale (City) Owyhee (County) Idaho (State)
3. Age 18 4. Color or Race W 5. Single X 6. Widowed ___ 7. Divorced ___
8. Birthplace: City Springfield State Missouri

9. Full Name Nellie Stanford
10. Address: Jordan Valley (City) Malheur (County) Oregon (State)
11. Age 20 12. Color or Race W 13. Single X 14. Widowed ___ 15. Divorced ___
16. Maiden Name if previously married ___
17. Birthplace: City Jordan Valley State Oregon

And to certify the same to said parties, or either of them under his hand and seal, in his ministerial or official capacity, and thereupon he is required to deliver this copy to the parties so married.

IN TESTIMONY WHEREOF, I have hereunto set my hand and affixed my official seal, at Caldwell, Canyon County, Idaho, this 27th day of November, A.D. 1953.

S. S. FOOTE
Recorder

Dorothy Coats
Deputy

Marriage Certificate

I, Hartzell Cobbs, a Minister, residing at Boise, in the county of Ada in the State of Idaho, do certify that, in accordance with the authority on me conferred by the above license, I did on this 27th day of November, in the year A.D. 1953 at Boise in the county of Ada, in the State of Idaho, solemnize the rites of matrimony between Dave Gorley of Homedale, in the county of Owyhee, of the State of Idaho, and Nellie Stanford of Jordan Valley in the county of Malheur of the state of Oregon, in the presence of Florence Stanford and Paul William Shenk.

WITNESS My hand at the county aforesaid, this 27th day of November, A.D. 1953.

In the presence of:
Florence Stanford
and Paul William Shenk

Hartzell Cobbs, Minister
First Christian Church

Date received by County Recorder Nov. 30 1953; Signature S.S. FOOTE County Recorder; Recorded Book 32 Page 400 Date Received by State Registrar DEC 15 1953

By Lavonna Fayne Deputy

(Use typewriter and/or black ink)

Officiant should send this copy back to the County Recorder immediately.

404699

Dave Gorley
&
Nellie Stanford
Mar. Lic.

Recorded	
Compared	
Ind.-Direct	Cm
Ind.-Reverse	Cm
Bk. & Pg. D.	Cm
Bk. & Pg. R.	Cm
Assigned	
Released	

STATE OF IDAHO }
County of Canyon } ss.

I hereby certify that this instrument was filed for record at the request of Hartzell Cobbs

Nov. 30, 1953

at 4 minutes past 9 o'clock A.M. in my office, and duly recorded in book 32 of Mar Lic

at page 400

S. S. FOOTE,
Ex Officio Recorder

By Lavona Sayer, Deputy

Fee $ ——

25
57

Department of Public Health
Division of Vital Statistics
Boise, Idaho

STATE OF IDAHO

State File No. 7214
County File No. 180383

773

County of Cassia

Marriage License

KNOW ALL MEN BY THIS CERTIFICATE: That any regularly ordained minister of the Gospel, authorized by the rites and usages of the church or denomination of Christians, Hebrews, or religious body of which he may be a member, or any Judge or Justice of the Peace, or competent officer to whom this may come, he not knowing of any lawful impediments thereto, is hereby authorized and empowered to solemnize the rites of Matrimony between:

GROOM			AND	BRIDE		
1. Full Name	Willard Wayne Jolley			9. Full Name	Joanne Osterhout	
2. Address:	Burley (City)	Cassia (County)	Idaho (State)	10. Address:	Burley (City)	Cassia (County)	Idaho (State)
3. Age 18	4. Color or Race Wht	5. Single X	6. Widowed	7. Divorced	11. Age 18	12. Color or Race Wht	13. Single X	14. Widowed	15. Divorced
8. Birthplace: City	Burley	State	Idaho		16. Maiden Name if previously married	- - - - -			
Birth Date:	9-9-35		2-14-35		17. Birthplace: City	Declo	State	Idaho	

And to certify the same to said parties, or either of them under his hand and seal, in his ministerial or official capacity, and thereupon he is required to deliver this copy to the parties so married.

IN TESTIMONY WHEREOF, I have hereunto set my hand and affixed my official seal, at Burley, Cassia County, Idaho, this 3rd day of November, A.D. 19 53.

Wm. Baugh, Jr.
Recorder

Klyda Hunter
Deputy

Marriage Certificate

I, ALBERT CHOULES, a An Elder of the Church of Jesus Christ of Latter-day Saints, residing at Idaho Falls, in the county of Bonneville in the State of Idaho, do certify that, in accordance with the authority on me conferred by the above license, I did on this 4th day of November, in the year A.D. 19 53 at Idaho Falls in the county of Bonneville, in the State of Idaho, solemnize the rites of matrimony between Willard Wayne Jolley of Burley, in the county of Cassia, of the State of Idaho, and Joanne Osterhout of Burley, in the county of Cassia of the state of Idaho, in the presence of Willard Jolley and Dale Jolley.

WITNESS My hand at the county aforesaid, this 4th day of November, A.D. 19 53.

In the presence of:
Willard Jolley
and Dale Jolley

Albert Choules

Date received by County Recorder NOV 7 - 1953; Signature WM. BAUGH, JR. County Recorder; Recorded Book 7, Page 65; Date Received by State Registrar NOV 10 1953

M.

(Use typewriter and/or black ink)

Officiant should send this copy back to the County Recorder immediately.

180383

INDEXED

COMPARED

County of Sacola. } ss.

I hereby certify that this instrument was filed for record at request of Office

at 30 minutes past 10 o'clock A.M. this NOV 7 - 1953 day of A. D., 19

in my office and duly recorded in Book 7 of Marriages on page 65

WM. BAUGH, JR.

Ex-Officio Recorder

By D. G. McClaflin Deputy

Fees: $ .25

Department of Public Health
Division of Vital Statistics
Boise, Idaho

STATE OF IDAHO

State File No. 7215
County File No. 180370

775

County of Cassia

Marriage License

KNOW ALL MEN BY THIS CERTIFICATE: That any regularly ordained minister of the Gospel, authorized by the rites and usages of the church or denomination of Christians, Hebrews, or religious body of which he may be a member, or any Judge or Justice of the Peace, or competent officer to whom this may come, he not knowing of any lawful impediments thereto, is hereby authorized and empowered to solemnize the rites of Matrimony between:

GROOM		AND	BRIDE	
1. Full Name: James F. Head, Jr.			9. Full Name: Shanna Dene Asher	
2. Address: Rupert (City)	Minidoka (County)		10. Address: Albion (City)	Cassia (County)
Idaho (State)			Idaho (State)	
3. Age 19 4. Color or Race Wht 5. Single X 6. Widowed 7. Divorced			11. Age 16 12. Color or Race Wht 13. Single X 14. Widowed 15. Divorced	
8. Birthplace: City Rupert	State Idaho		16. Maiden Name if previously married - - - - - -	
Birth Date: 9-15-34			17. Birthplace: City Albion	State Idaho
			12-20-36	

And to certify the same to said parties, or either of them under his hand and seal, in his ministerial or official capacity, and thereupon he is required to deliver this copy to the parties so married.

IN TESTIMONY WHEREOF, I have hereunto set my hand and affixed my official seal, at Burley, Cassia County, Idaho, this 6th day of November, A.D. 1953.

Wm. Baugh, Jr.
Recorder

Keyda Hunter
Deputy

Marriage Certificate

I, Henry W. Tucker, a Probate Judge, residing at Burley, in the county of Cassia in the State of Idaho, do certify that, in accordance with the authority on me conferred by the above license, I did on this 6th day of November, in the year A.D. 1953 at Burley in the county of Cassia, in the State of Idaho, solemnize the rites of matrimony between James F. Head, Jr. of Rupert, in the county of Minidoka, of the State of Idaho, and Shanna Dene Asker of Albion, in the county of Cassia of the state of Idaho, in the presence of Preston Asher and James F. Head.

WITNESS My hand at the county aforesaid, this 6th day of November, A.D. 1953.

In the presence of:
Preston Asher
and
James F. Head

Henry W. Tucker
Probate Judge.

Date received by County Recorder NOV 6 - 1953; Signature WM. BAUGH, JR. County Recorder; Recorded Book 7, Page 64; Date Received by State Registrar NOV 12 1953

(Use typewriter and/or black ink)

Officiant should send this copy back to the County Recorder immediately.

180370

INDEXED

COMPARED

STATE OF IDAHO, }
County of Cassia. } ss.

I hereby certify that this instrument was filed for record at request of Office

at 40 minutes past 11 o'clock A. M. this NOV 6 - 1953 day of ..... A. D., 19..... in my office and duly recorded in Book 7 of Marriages on page 64

WM. BAUCH, JR.
Ex-Officio Recorder

By D. G. McClaflin Deputy

Fees: $ .25

Department of Public Health
Division of Vital Statistics
Boise, Idaho

STATE OF IDAHO

State File No. 7216
County File No. 180398
774

County of Cassia

Marriage License

KNOW ALL MEN BY THIS CERTIFICATE: That any regularly ordained minister of the Gospel, authorized by the rites and usages of the church or denomination of Christians, Hebrews, or religious body of which he may be a member, or any Judge or Justice of the Peace, or competent officer to whom this may come, he not knowing of any lawful impediments thereto, is hereby authorized and empowered to solemnize the rites of Matrimony between:

GROOM		AND	BRIDE	
1. Full Name	Don Clark		9. Full Name	Florence Donkin
2. Address:	Albion (City) Cassia (County) Idaho (State)		10. Address:	Burley (City) Cassia (County) Idaho (State)
3. Age 17	4. Color or Race Wht 5. Single X 6. Widowed 7. Divorced		11. Age 18	12. Color or Race Wht 13. Single X 14. Widowed 15. Divorced
8. Birthplace: City	Pheonix State Arizona		16. Maiden Name if previously married	- - - - - -
Birth Date:	11-28-35 7-26-35		17. Birthplace: City	Burley State Idaho

And to certify the same to said parties, or either of them under his hand and seal, in his ministerial or official capacity, and thereupon he is required to deliver this copy to the parties so married.

IN TESTIMONY WHEREOF, I have hereunto set my hand and affixed my official seal, at Burley, Cassia County, Idaho, this 5th day of November, A.D. 19 53.

Wm. Baugh, Jr.
Recorder
Layda Hunter
Deputy

Marriage Certificate

I, Delvaine Jensen, a Bishop L.D.S. Church, residing at Burley, in the county of Cassia, in the State of Idaho, do certify that, in accordance with the authority on me conferred by the above license, I did on this 6th day of November, in the year A.D. 1953 at Burley in the county of Cassia, in the State of Idaho, solemnize the rites of matrimony between Don Clark of Albion, in the county of Cassia, of the State of Idaho, and Florence Donkin of Burley, in the county of Cassia of the state of Idaho, in the presence of Gene Mercer and Myrna Maughan.

WITNESS My hand at the county aforesaid, this 6th day of November, A.D. 1953.

In the presence of:
Gene Mercer
and Myrna Maughan

Delvaine Jensen

Date received by County Recorder NOV 9 - 1953; Signature WM. BAUGH, JR. County Recorder; Recorded Book 7, Page 65; Date Received by State Registrar NOV 19 1953

M.

(Use typewriter and/or black ink)

Officiant should send this copy back to the County Recorder immediately.

180398

COMPARED
INDEXED

STATE OF IDAHO, }
County of Cassia. } ss.

I hereby certify that this instrument was filed for record at request of Office

at 15 minutes past 10 o'clock A. M. this 9 day of NOV A. D., 1953 in my office and duly recorded in Book 7 of Marriages on page 65

WM. BAUGH, JR.
Ex-Officio Recorder

By D. H. McClaflin Deputy

Fees: $.25

(Use typewriter and/or black ink)

Officiant should send this copy back to the County Recorder immediately.

Department of Public Health
Division of Vital Statistics
Boise, Idaho

STATE OF IDAHO

State File No. 7217
County File No. 180416

777

County of Cassia

Marriage License

KNOW ALL MEN BY THIS CERTIFICATE: That any regularly ordained minister of the Gospel, authorized by the rites and usages of the church or denomination of Christians, Hebrews, or religious body of which he may be a member, or any Judge or Justice of the Peace, or competent officer to whom this may come, he not knowing of any lawful impediments thereto, is hereby authorized and empowered to solemnize the rites of Matrimony between:

GROOM		AND	BRIDE	
1. Full Name	Ysedro S. Torres		9. Full Name	Olivia Reyes
2. Address:	Gilcrest (City) Wells (County) Colorado (State)		10. Address:	Ulvida (City) San Antonia (County) Texas (State)
3. Age 21	4. Color or Race Span	5. Single X 6. Widowed 7. Divorced	11. Age 19	12. Color or Race Span 13. Single X 14. Widowed 15. Divorced
8. Birthplace: City	Manard State Texas		16. Maiden Name if previously married	- - - -
Birthdate:	1/27/32	10/4/34	17. Birthplace: City	Ulvida State Texas

And to certify the same to said parties, or either of them under his hand and seal, in his ministerial or official capacity, and thereupon he is required to deliver this copy to the parties so married.

IN TESTIMONY WHEREOF, I have hereunto set my hand and affixed my official seal, at Burley, Cassia County, Idaho, this 10th day of November, A.D. 19 53.

Wm. Baugh, Jr.
Recorder

Deputy

Marriage Certificate

I, Henry W. Tucker, a Probate Judge, residing at Burley, in the county of Cassia in the State of Idaho, do certify that, in accordance with the authority on me conferred by the above license, I did on this 10th day of November, in the year A.D. 19 53 at Burley in the county of Cassia, in the State of Idaho, solemnize the rites of matrimony between Ysedro S. Torres of Gilcrest, in the county of Wells, of the State of Colorado, and Olivia Reyes of Ulvida, in the county of San Antonia of the state of Texas, in the presence of Marcelino Gonzales and Maria Gonzales.

WITNESS My hand at the county aforesaid, this 10th day of November, A.D. 1953.

In the presence of:
Marcelino Gonzales
and Maria Gonzales

Henry W. Tucker
Probate Judge.

Date received by County Recorder NOV 10 1953; Signature WM. BAUGH, JR. County Recorder; Recorded Book 7, Page 66; Date Received by State Registrar NOV 19 1953

180416

COMPARED

INDEXED

STATE OF IDAHO, }
County of Cassia. } ss.

I hereby certify that this instrument was filed for record at request of Office

at 45 minutes past 4 o'clock P.M. this NOV 10 1953 day of ..... A. D., 19..... in my office and duly recorded in Book 7 of Marriages on page 66

WM. BAUGH, JR.
Ex-Officio Recorder

By D. J. McClaflin Deputy

Fees: $.25

(Use typewriter and/or black ink)

Officiant should send this copy back to the County Recorder immediately.

Department of Public Health
Division of Vital Statistics
Boise, Idaho

STATE OF IDAHO

State File No. 7218
County File No. 180480

778

County of Cassia

Marriage License

KNOW ALL MEN BY THIS CERTIFICATE: That any regularly ordained minister of the Gospel, authorized by the rites and usages of the church or denomination of Christians, Hebrews, or religious body of which he may be a member, or any Judge or Justice of the Peace, or competent officer to whom this may come, he not knowing of any lawful impediments thereto, is hereby authorized and empowered to solemnize the rites of Matrimony between:

GROOM		AND	BRIDE	
1. Full Name	Robert Henry King		9. Full Name	Ethel A. Van Hook
2. Address:	Blackfoot (City) Bingham (County) Idaho (State)		10. Address:	Blackfoot (City) Bingham (County) Idaho (State)
3. Age	35		11. Age	27
4. Color or Race	Wht		12. Color or Race	Wht
5. Single	X		13. Single	
6. Widowed			14. Widowed	
7. Divorced			15. Divorced	X
8. Birthplace: City	Roundup		16. Maiden Name if previously married	Ethel A. Barnes
State	Montana		17. Birthplace: City	Helena
			State	Montana
Birth Date:	7-8-18			2-28-26

And to certify the same to said parties, or either of them under his hand and seal, in his ministerial or official capacity, and thereupon he is required to deliver this copy to the parties so married.

IN TESTIMONY WHEREOF, I have hereunto set my hand and affixed my official seal,

at Burley, Cassia County, Idaho,
this 19th day of November, A.D. 19 53.

Wm. Baugh, Jr.
Recorder
Kloyda Hunter
Deputy

Marriage Certificate

I, Henry W. Tucker, a Probate Judge, residing at Burley, in the county of Cassia in the State of Idaho, do certify that, in accordance with the authority on me conferred by the above license, I did on this 19th day of November, in the year A.D. 19 53 at Burley in the county of Cassia, in the State of Idaho, solemnize the rites of matrimony between Robert Henry King of Blackfoot, in the county of Bingham, of the State of Idaho, and Ethel A. Van Hook of Blackfoot, in the county of Bingham of the state of Idaho, in the presence of Mrs. Fern Koepnick and Dorothy King.

WITNESS My hand at the county aforesaid, this 19th day of November, A.D. 19 53.

In the presence of:
Mrs. Fern Koepnick
and Dorothy King

Henry W. Tucker
Probate Judge.

Date received by County Recorder NOV 19 1953; Signature WM. BAUGH, JR. County Recorder; Recorded Book 7, Page 66; Date Received by State Registrar NOV 21 1953

180480

COMPARED

INDEXED

STATE OF IDAHO, } ss.
County of Bonneville. }

I hereby certify that this instrument was filed for record at request of Office

at 40 minutes past 3 o'clock P. M. this NOV 19 1953 day of A. D. 19..... in my office and duly recorded in Book 7 of Marriages on page 66

WM. BAUGH, JR.

Ex-Officio Recorder

By D. G. McLaughlin Deputy

Fees: $.25

Department of Public Health
Division of Vital Statistics
Boise, Idaho

STATE OF IDAHO

State File No. 7219
County File No. 180517

(Use typewriter and/or black ink)

County of CASSIA

Marriage License

780

KNOW ALL MEN BY THIS CERTIFICATE: That any regularly ordained minister of the Gospel, authorized by the rites and usages of the church or denomination of Christians, Hebrews, or religious body of which he may be a member, or any Judge or Justice of the Peace, or competent officer to whom this may come, he not knowing of any lawful impediments thereto, is hereby authorized and empowered to solemnize the rites of Matrimony between:

GROOM			AND	BRIDE		
1. Full Name	Verl W. Haderlie			9. Full Name	Diane LaVene Owens	
2. Address:	Idaho Falls (City)	Bonneville (County)	Idaho (State)	10. Address:	Idaho Falls (City)	Bonneville (County)	Idaho (State)
3. Age 22	4. Color or Race W	5. Single X	6. Widowed	7. Divorced	11. Age 18	12. Color or Race W	13. Single X	14. Widowed	15. Divorced
8. Birthplace: City	Idaho Falls	State Idaho			16. Maiden Name if previously married				
7-12-31		8-16-35			17. Birthplace: City	Idaho Falls	State Idaho		

And to certify the same to said parties, or either of them under his hand and seal, in his ministerial or official capacity, and thereupon he is required to deliver this copy to the parties so married.

IN TESTIMONY WHEREOF, I have hereunto set my hand and affixed my official seal,

at Burley, County, Idaho,

this 23 day of November A.D. 1953.

Wm. Baugh Jr.
Recorder

Deputy

Marriage Certificate

I, R.H .Parish, a Justice of the P eace,

residing at Burley, in the county of Cassia in the State of Idaho, do certify that, in accordance with the authority on me conferred by the above license, I did on this 23 day of Nov., in the year A.D. 1953 Burley, in the county of Cassia in the State of Idaho, solemnize the rites of matrimony between Verl W. Headerlie of Idaho Falls, in the county of Bonneville, of the State of Idaho, and Diane LaVene Owens of Idaho Falls, in the county of Bonneville of the state of Ida ho, in the presence of Mrs. Clifford Mullikin and Mrs. R.H.Parish.

WITNESS My hand at the county aforesaid, this 23 day of Nov., A.D. 1953.

In the presence of:
Mrs. Clifford Mullikin
and Mrs R.H. Parish

R.H. Parish

Officiant should send this copy back to the County Recorder immediately.

Date received by County Recorder NOV 24 1953; Signature WM. BAUGH, JR. County Recorder; Recorded Book 7, Page 67; Date Received by State Registrar NOV 27 1953

M.

180517

INDEXED

COMPARED

STATE OF IDAHO, }
County of Cassia. } ss.

I hereby certify that this instrument was filed for record at request of Office

at 30 minutes past 2 o'clock P M. this 24 day of NOV A. D., 1953 in my office and duly recorded in Book 7 of Marriages on page 67

WM. BAUGH, JR.
Ex-Officio Recorder

By D. V. McClain Deputy

Fees: $ 25

Department of Public Health
Division of Vital Statistics
Boise, Idaho

BOOK 3 — 618

STATE OF IDAHO

State File No. 7220
County File No. 368

(Use typewriter and/or black ink)

County of Clearwater

Marriage License

KNOW ALL MEN BY THIS CERTIFICATE: That any regularly ordained minister of the Gospel, authorized by the rites and usages of the church or denomination of Christians, Hebrews, or religious body of which he may be a member, or any Judge or Justice of the Peace, or competent officer to whom this may come, he not knowing of any lawful impediments thereto, is hereby authorized and empowered to solemnize the rites of Matrimony between:

GROOM		BRIDE
1. Full Name	Milton M. Wilson	9. Full Name Thelma E. Hobbs
2. Address: City	Weippe, Clearwater County Idaho State	10. Address: City Weippe, Clearwater County Idaho State
3. Age 18 4. Color or Race W 5. Single ✱ 6. Widowed 7. Divorced		11. Age 15 12. Color or Race W 13. Single ✱ 14. Widowed 15. Divorced
8. Birthplace: City Orofino State Idaho		16. Maiden Name if previously married
		17. Birthplace: City Meadowview State Alberta

And to certify the same to said parties, or either of them under his hand and seal, in his ministerial or official capacity, and thereupon he is required to deliver this copy to the parties so married.

IN TESTIMONY WHEREOF, I have hereunto set my hand and affixed my official seal, at Orofino, Clearwater County, Idaho, this 3rd day of November, A.D. 19 53.

GAYLE HAYDEN
Recorder
Geraldine Deerlin
Deputy

Marriage Certificate

I, D. L. Goss, a clergy, residing at Weippe, in the county of Clearwater in the State of Idaho, do certify that, in accordance with the authority on me conferred by the above license, I did on this 7th day of Nov., in the year A.D. 1953 at Weippe in the county of Clearwater, in the State of Idaho, solemnize the rites of matrimony between Milton M. Wilson of Weippe, in the county of Clearwater, of the State of Idaho, and Thelma E. Hobbs of Weippe, in the county of Clearwater of the state of Idaho, in the presence of Alice E. Hutchins and Donald Wilson.

WITNESS My hand at the county aforesaid, this 7th day of Nov., A.D. 1953.

In the presence of:
Milton M. Wilson
and Thelma E Hobbs

D. L. Goss

Date received by County Recorder ____; Signature ____ County Recorder; Recorded Book ____, Page ____; Date Received by State Registrar NOV 21 1953

Officiant should send this copy back to the County Recorder immediately.

INDEXED

638875

STATE OF IDAHO
COUNTY OF CLEARWATER } ss

I hereby certify that this instrument was filed for record at the request of

D. L. Goss

at 9:15 o'clock A. M. this

12th day of November

1953 in my office and duly recorded in

Book 3 of Marriages

on Page 618

Gayle Hayden
Ex-Officio Auditor and Recorder

By Geraldine Devlin
Deputy

Fees ✓

Department of Public Health
Division of Vital Statistics
Boise, Idaho

BOOK 3 — 620

STATE OF IDAHO

State File No. 7221
County File No. 369

(Use typewriter and/or black ink)

County of Clearwater

Marriage License

KNOW ALL MEN BY THIS CERTIFICATE: That any regularly ordained minister of the Gospel, authorized by the rites and usages of the church or denomination of Christians, Hebrews, or religious body of which he may be a member, or any Judge or Justice of the Peace, or competent officer to whom this may come, he not knowing of any lawful impediments thereto, is hereby authorized and empowered to solemnize the rites of Matrimony between:

GROOM		BRIDE
1. Full Name	Floyd C. Onthank	9. Full Name Darlene M. Wohlsein
2. Address:	Kamiah (City) Lewis (County) Idaho (State)	10. Address: Spokane (City) Spokane (County) Washington (State)
3. Age 22	4. Color or Race W 5. Single * 6. Widowed 7. Divorced	11. Age 18 12. Color or Race W 13. Single * 14. Widowed 15. Divorced
8. Birthplace: City	Kamiah State Idaho	16. Maiden Name if previously married
		17. Birthplace: City Orofino State Idaho

And to certify the same to said parties, or either of them under his hand and seal, in his ministerial or official capacity, and thereupon he is required to deliver this copy to the parties so married.

IN TESTIMONY WHEREOF, I have hereunto set my hand and affixed my official seal,

at Orofino, Clearwater County, Idaho,
this 10th day of November, A.D. 19 53.

GAYLE HAYDEN
Recorder
Geraldine Devlin
Deputy

Marriage Certificate

I, Rev. Joseph C. Willett, a minister residing at Trentwood, in the county of Spokane in the State of ~~Idaho~~ Washington, do certify that, in accordance with the authority on me conferred by the above license, I did on this 11th day of November in the year A.D. 1953 at Trentwood in the county of Spokane, in the State of ~~Idaho~~ Washington, solemnize the rites of matrimony between Floyd C. Onthank of Kamiah, in the county of Lewis, of the State of Idaho, and Darlene M. Wohlsein of Spokane, in the county of Spokane of the state of Washington in the presence of ~~three Witnesses~~ and God.

WITNESS My hand at the county aforesaid, this 11th day of November, A.D. 19 53.

In the presence of:
Shirley Wohlsein
and Charles Onthank

Rev. Joseph C. Willett

Officiant should send this copy back to the County Recorder immediately.

Date received by County Recorder ____; Signature ____ County Recorder; Recorded Book ____, Page ____; Date Received by State Registrar NOV 27 1953

MAY 15 2008

INDEXED

63917

...E OF IDAHO
...TY OF CLEARWATER } ss

I hereby certify that this instrument was ... recorded at the ... of

Floyd Anthank

1:25 P. M. this

18th November

53 in my office duly recorded in

Book 3 of Marriages

at Page 620

Gayle Hayden
Ex-Officio Auditor and Recorder

By Geraldine Devlin
Deputy

Fee ✓

(Use typewriter and/or black ink)

Department of Public Health
Division of Vital Statistics
Boise, Idaho

STATE OF IDAHO

State File No. 7222
County File No. 370

County of Clearwater

Marriage License

BOOK 3 — 619

KNOW ALL MEN BY THIS CERTIFICATE: That any regularly ordained minister of the Gospel, authorized by the rites and usages of the church or denomination of Christians, Hebrews, or religious body of which he may be a member, or any Judge or Justice of the Peace, or competent officer to whom this may come, he not knowing of any lawful impediments thereto, is hereby authorized and empowered to solemnize the rites of Matrimony between:

GROOM		BRIDE
1. Full Name	Verlon Dewaine Lyons	9. Full Name Carol Jean Umphenour
2. Address:	Kamiah, Lewis (City) Idaho (County) (State)	10. Address: Kamiah (City) Lewis (County) Idaho (State)
3. Age 23 4. Color or Race W 5. Single * 6. Widowed 7. Divorced		11. Age 20 12. Color or Race W 13. Single 14. Widowed 15. Divorced *
8. Birthplace: City Deary State Idaho		16. Maiden Name if previously married Granabury
		17. Birthplace: City Deako State Idaho

And to certify the same to said parties, or either of them under his hand and seal, in his ministerial or official capacity, and thereupon he is required to deliver this copy to the parties so married.

IN TESTIMONY WHEREOF, I have hereunto set my hand and affixed my official seal, at Orofino, Clearwater County, Idaho, this 14th day of November, A.D. 19 53.

GAYLE HAYDEN
Recorder
Geraldine Derlin
Deputy

Marriage Certificate

I, Ben E. Kelley, a Justice of the Peace residing at Lewiston, in the county of Nez Perce in the State of Idaho, do certify that, in accordance with the authority on me conferred by the above license, I did on this 14th day of November, in the year A.D. 19 53 at Lewiston in the county of Nez Perce, in the State of Idaho, solemnize the rites of matrimony between Verlon Dewaine Lyons of Kamiah, in the county of Lewis, of the State of Idaho, and Carol Jean Umphenour of Kamiah, in the county of Lewis of the state of Idaho, in the presence of Wm. Dowd and Lavonne Dowd.

WITNESS My hand at the county aforesaid, this 14th day of November, A.D. 19 53.

In the presence of:
Wm Dowd
and Lavonne Dowd

Ben E. Kelley
Justice of the Peace

Date received by County Recorder ____; Signature ____ County Recorder; Recorded Book ____, Page ____; Date Received by State Registrar NOV 27 1953

(This copy for the Bride and Groom)

Form DPH-48027

INDEXED

63902

STATE OF IDAHO
COUNTY OF CLEARWATER } ss

I hereby certify that this instrument was filed for record at the request of

Ben E. Kelley

at 11:50 o'clock A. M. this

16th day of November

1953 in my office and duly recorded in

book 3 of Marriages

on Page 619

Gayle Hayden

Ex-Officio Auditor and Recorder

By Geraldine Deulin

Deputy

Fees ✓

Department of Public Health
Division of Vital Statistics
Boise, Idaho

STATE OF IDAHO

State File No. 7223
County File No. 372

BOOK 3 — 621

County of Clearwater

Marriage License

KNOW ALL MEN BY THIS CERTIFICATE: That any regularly ordained minister of the Gospel, authorized by the rites and usages of the church or denomination of Christians, Hebrews, or religious body of which he may be a member, or any Judge or Justice of the Peace, or competent officer to whom this may come, he not knowing of any lawful impediments thereto, is hereby authorized and empowered to solemnize the rites of Matrimony between:

GROOM		AND	BRIDE	
1. Full Name	George K. Johnston		9. Full Name	Norma M. Danner
2. Address:	Orofino (City) Clearwater (County) Idaho (State)		10. Address:	Lewiston (City) Nez Perce (County) Idaho (State)
3. Age	38		11. Age	19
4. Color or Race	W		12. Color or Race	W
5. Single			13. Single	X
6. Widowed			14. Widowed	
7. Divorced	X		15. Divorced	
8. Birthplace: City	Dunnville		16. Maiden Name if previously married	
State	Ont. Canada		17. Birthplace: City	Grangemont
			State	Idaho

AUDITOR'S SEAL

And to certify the same to said parties, or either of them under his hand and seal, in his ministerial or official capacity, and thereupon he is required to deliver this copy to the parties so married.

IN TESTIMONY WHEREOF, I have hereunto set my hand and affixed my official seal, at Orofino, Idaho, Clearwater County, Idaho, this 21st day of November, A.D. 1953.

Recorder

Deputy

Marriage Certificate

I, Ben H. Bear, a Probate Judge residing at Orofino, in the county of Clearwater in the State of Idaho, do certify that, in accordance with the authority on me conferred by the above license, I did on this 21 day of November, in the year A.D. 1953 at Orofino in the county of Clearwater, in the State of Idaho, solemnize the rites of matrimony between George K. Johnston of Orofino, in the county of Clearwater, of the State of Idaho, and Norma M. Danner of Lewiston, in the county of Nez Perce of the state of Idaho, in the presence of Faye Bear and .

WITNESS My hand at the county aforesaid, this 21 day of November, A.D. 1953.

In the presence of: Faye Bear

and

Ben H. Bear

Date received by County Recorder ; Signature County Recorder; Recorded Book , Page ; Date Received by State Registrar DEC 5 - 1953

(Use typewriter and/or black ink)

Officiant should send this copy back to the County Recorder immediately.

INDEXED

63949

STATE OF IDAHO
COUNTY OF CLEARWATER } ss

I hereby certify that this instrument was filed for record at request of

Ben H. Bear

at 10:20 A. M. this

23rd day of November

1953 in my office duly recorded in

Book 3 of Marriages

at Page 621

Gayle Hayden

Ex-Officio Auditor and Recorder

By Geraldine Devlin

Deputy

Fees ✓

Department of Public Health
Division of Vital Statistics
Boise, Idaho

BOOK 3 — 622

STATE OF IDAHO

State File No. 7224
County File No. 371

(Use typewriter and/or black ink)

County of Clearwater

Marriage License

KNOW ALL MEN BY THIS CERTIFICATE: That any regularly ordained minister of the Gospel, authorized by the rites and usages of the church or denomination of Christians, Hebrews, or religious body of which he may be a member, or any Judge or Justice of the Peace, or competent officer to whom this may come, he not knowing of any lawful impediments thereto, is hereby authorized and empowered to solemnize the rites of Matrimony between:

GROOM		BRIDE
1. Full Name	Gale Clinton Webb	9. Full Name Betty Jo Centers
2. Address:	Orofino (City) Clearwater (County) Idaho (State)	10. Address: Orofino (City) Clearwater (County) Idaho (State)
3. Age	18	11. Age 18
4. Color or Race	W	12. Color or Race W
5. Single	*	13. Single *
6. Widowed		14. Widowed
7. Divorced		15. Divorced
8. Birthplace: City	Mount Ayr State Iowa	16. Maiden Name if previously married
		17. Birthplace: City Orofino State Idaho

And to certify the same to said parties, or either of them under his hand and seal, in his ministerial or official capacity, and thereupon he is required to deliver this copy to the parties so married.

IN TESTIMONY WHEREOF, I have hereunto set my hand and affixed my official seal, at Orofino, Clearwater County, Idaho, this 21st day of November, A.D. 19 53.

GAYLE HAYDEN
Recorder
Geraldine Devlin
Deputy

Marriage Certificate

I, Lynn B. Gates, a Minister, residing at Orofino, in the county of Clearwater in the State of Idaho, do certify that, in accordance with the authority on me conferred by the above license, I did on this 26 day of November, in the year A.D. 1953 at Orofino in the county of Clearwater, in the State of Idaho, solemnize the rites of matrimony between Gale Clinton Webb of Orofino, in the county of Clearwater, of the State of Idaho, and Betty Jo Centers of Orofino, in the county of Clearwater of the state of Idaho, in the presence of Claudia Centers and Darrell Russell.

WITNESS My hand at the county aforesaid, this twenty-sixth day of November, A.D. 1953.

In the presence of:
Darrell Russell
and Claudia Centers

Lynn B. Gates

Date received by County Recorder 11-27-53; Signature Gayle Hayden By Geraldine Devlin Deputy County Recorder; Recorded Book 3, Page 622; Date Received by State Registrar DEC 5 - 1953

Officiant should send this copy back to the County Recorder immediately.

INDEXED

63964

STATE OF IDAHO
COUNTY OF CLEARWATER } ss

I hereby certify that this instrument was filed for record at the request of

Rev. Lynn B. Yates

10:20 o'clock A. M. this

27th day of November

1953 in my office and duly recorded in

Book 3 of Marriages

on Page 622

Gayle Hayden
Ex-Officio Auditor and Recorder

By Geraldine Devlin
Deputy

Fees 2

Department of Public Health
Division of Vital Statistics
Boise, Idaho

STATE OF IDAHO

State File No. 7225
County File No. 416

(Use typewriter and/or black ink)

County of Elmore

Marriage License

KNOW ALL MEN BY THIS CERTIFICATE: That any regularly ordained minister of the Gospel, authorized by the rites and usages of the church or denomination of Christians, Hebrews, or religious body of which he may be a member, or any Judge or Justice of the Peace, or competent officer to whom this may come, he not knowing of any lawful impediments thereto, is hereby authorized and empowered to solemnize the rites of Matrimony between:

GROOM		AND	BRIDE	
1. Full Name	Donald L. Moody		9. Full Name	Pauline Hamilton
2. Address:	Mountain Home (City) Elmore (County) Idaho (State)		10. Address:	Mountain Home (City) Elmore (County) Idaho (State)
3. Age	20		11. Age	18
4. Color or Race	W		12. Color or Race	W
5. Single	X		13. Single	X
6. Widowed			14. Widowed	
7. Divorced			15. Divorced	
8. Birthplace: City	Minneapolis		16. Maiden Name if previously married	
State	Minnesota		17. Birthplace: City	Hailey
			State	Idaho

And to certify the same to said parties, or either of them under his hand and seal, in his ministerial or official capacity, and thereupon he is required to deliver this copy to the parties so married.

IN TESTIMONY WHEREOF, I have hereunto set my hand and affixed my official seal,

at Mountain Home, Elmore County, Idaho,
this 31 day of October, A.D. 19 53.

James A. O'Neill
Recorder

Idonna Thomas
Deputy

Marriage Certificate

I, Rev. N. L. Moody, a Minister Michigan,
residing at Iron River, Mich., in the county of Iron in the ~~State of Idaho~~, do certify
that, in accordance with the authority on me conferred by the above license, I did on this 4th day of Nov.,
in the year A.D. 1953 at Mt. Home in the county of Elmore, in the State of Idaho,
solemnize the rites of matrimony between Donald L. Moody of Mt. Home,
in the county of Elmore, of the State of Idaho,
and Pauline Hamilton of Mt. Home, in the county of Elmore,
of the state of Idaho, in the presence of Clara A. Hunt and Floyd C. Hunt.

WITNESS My hand at the county aforesaid, this 4th day of Nov., A.D. 1953.

In the presence of:
Clara A Hunt
and Floyd C. Hunt

Rev. N. L. Moody

Date received by County Recorder 11/9/53; Signature James A. O'Neill County Recorder; By J. Thomas Deputy

Recorded Book 27, Page 505; Date Received by State Registrar NOV 12 1953

Officiant should send this copy back to the County Recorder immediately.

Indexed 1
Proof Read ✓

86701

Ronald Moody
to
Pauline Hamilton

STATE OF IDAHO, } ss.
County of Elmore

[illegible] that this instru-
[illegible] at request of
Rev. H. L. Moody
20 [illegible] 4
[illegible] 9
November 53
[illegible] Book
27 [illegible] Marriage Record
at Page 505
James A. O'Neil
Ex Officio Recorder,
By J. Thomas
[illegible] Deputy.
Fees $ 3.00

Department of Public Health
Division of Vital Statistics
Boise, Idaho

STATE OF IDAHO

State File No. 7226
County File No. 417

County of Elmore

Marriage License

KNOW ALL MEN BY THIS CERTIFICATE: That any regularly ordained minister of the Gospel, authorized by the rites and usages of the church or denomination of Christians, Hebrews, or religious body of which he may be a member, or any Judge or Justice of the Peace, or competent officer to whom this may come, he not knowing of any lawful impediments thereto, is hereby authorized and empowered to solemnize the rites of Matrimony between:

GROOM AND BRIDE

1. Full Name Robert Mendiola
2. Address: Mountain Home (City) Elmore (County) Idaho (State)
3. Age 33 4. Color or Race W 5. Single X 6. Widowed ___ 7. Divorced ___
8. Birthplace: City Mountain Home State Idaho

9. Full Name Lydia Dobaran
10. Address: Boise (City) Ada (County) Idaho (State)
11. Age 30 12. Color or Race W 13. Single X 14. Widowed ___ 15. Divorced ___
16. Maiden Name if previously married ___
17. Birthplace: City Glenns Ferry State Idaho

And to certify the same to said parties, or either of them under his hand and seal, in his ministerial or official capacity, and thereupon he is required to deliver this copy to the parties so married.

IN TESTIMONY WHEREOF, I have hereunto set my hand and affixed my official seal, at Mountain Home, Elmore County, Idaho, this 5 day of November, A.D. 1953.

James A. Neice
Recorder

Deputy

Marriage Certificate

I, John J. Quinn, a Roman Catholic Priest, residing at Boise, in the county of Ada in the State of Idaho, do certify that in accordance with the authority on me conferred by the above license, I did on this 7th day of November in the year A.D. 1953 at Boise in the county of Ada, in the State of Idaho, solemnize the rites of matrimony between Robert Mendiola of Mountain Home in the county of Elmore, of the State of Idaho, and Lydia Deboran of Boise, in the county of Ada of the state of Idaho, in the presence of Thomas J. Mendiola and Pilar Deboran.

WITNESS My hand at the county aforesaid, this 7th day of November, A.D. 1953.

In the presence of:
Thomas J. Mendiola
and Pilar Dobaran

John J. Quinn

Date received by County Recorder 11/9/53; Signature James A. Neice County Recorder; Recorder Book 27, Page 504; Date Received by State Registrar NOV 12 1953

(Use typewriter and/or black ink)

Officiant should send this copy back to the County Recorder immediately.

Indexed
Proof Read

86699

Marriage License

Robert Mendiola

to

Lydia Dabaran

STATE OF IDAHO,
County of Elmore } ss.

I hereby certify that this instrument was filed for record at request of John J. Quinn at 9 minutes past 9 o'clock A.M., this 9 day of November A. D., 1953 in my office and duly recorded in Book 27 of Marriage Record at page 504.

James A. Nairn
Ex Officio Recorder,

By _____
Deputy.

Fees $3.00

(Use typewriter and/or black ink)

Officiant should send this copy back to the County Recorder immediately.

Department of Public Health
Division of Vital Statistics
Boise, Idaho

STATE OF IDAHO

State File No. 7227
County File No. 418

County of Elmore

Marriage License

KNOW ALL MEN BY THIS CERTIFICATE: That any regularly ordained minister of the Gospel, authorized by the rites and usages of the church or denomination of Christians, Hebrews, or religious body of which he may be a member, or any Judge or Justice of the Peace, or competent officer to whom this may come, he not knowing of any lawful impediments thereto, is hereby authorized and empowered to solemnize the rites of Matrimony between:

GROOM		BRIDE
1. Full Name	Paul Landon	9. Full Name Diane Dyrness
2. Address:	Mountain Home (City) Elmore (County) Idaho (State)	10. Address: Mountain Home (City) Elmore (County) Idaho (State)
3. Age 20	4. Color or Race W 5. Single X 6. Widowed 7. Divorced	11. Age 19 12. Color or Race W 13. Single X 14. Widowed 15. Divorced
8. Birthplace: City	Lincsville State Pennsylvania	16. Maiden Name if previously married
		17. Birthplace: City Boise State Idaho

And to certify the same to said parties, or either of them under his hand and seal, in his ministerial or official capacity, and thereupon he is required to deliver this copy to the parties so married.

IN TESTIMONY WHEREOF, I have hereunto set my hand and affixed my official seal, at Mountain Home, Elmore County, Idaho, this 6th day of November, A.D. 1953.

James A. O'Neill
Recorder
Donna Thomas
Deputy

Marriage Certificate

I, Ged A Pollard, a Clergyman, residing at Mountain Home, in the county of Elmore, in the State of Idaho, do certify that, in accordance with the authority on me conferred by the above license, I did on this 7th day of November, in the year A.D. 1953 at Mountain Home, in the county of Elmore, in the State of Idaho, solemnize the rites of matrimony between Paul Landon of Mountain Home, in the county of Elmore, of the State of Idaho, and Diane Dyrness of Mountain Home, in the county of Elmore of the state of Idaho, in the presence of Raymond C. Smith and Virginia L. Thomas.

WITNESS My hand at the county aforesaid, this 7th day of November, A.D. 1953.

In the presence of:
Raymond C. Smith
and Virginia L. Nuellan Thomas

Ged A Pollard

Date received by County Recorder 11/12/53 Signature James A. O'Neill County Recorder; By Deputy
Recorded Book 27, Page 506; Date Received by State Registrar NOV 14 1953

Indexed ✓
Proof Read ✓ 88741

Marriage Certificate

Paul Landon
and
Diane Dyrness

STATE OF [illegible]
County of [illegible]

I [illegible]
ment [illegible]
Geo. A. Pollard
at 10 minutes [illegible] 9
o'clock A.M., the 12
day of November 53
in my office, and [illegible]
27 of Marriage Record
at Page 506
James A. O'Neill
Ex-Officio [illegible]
By E. B. Stein
Deputy.

Fees $ 3.00

Department of Public Health
Division of Vital Statistics
Boise, Idaho

STATE OF IDAHO

State File No. 7228
County File No. 419

(Use typewriter and/or black ink)

County of Elmore

Marriage License

KNOW ALL MEN BY THIS CERTIFICATE: That any regularly ordained minister of the Gospel, authorized by the rites and usages of the church or denomination of Christians, Hebrews, or religious body of which he may be a member, or any Judge or Justice of the Peace, or competent officer to whom this may come, he not knowing of any lawful impediments thereto, is hereby authorized and empowered to solemnize the rites of Matrimony between:

GROOM		BRIDE
1. Full Name	Harold Leon Brainard	9. Full Name: Elizabeth Jane Case
2. Address:	Glenns Ferry (City) Elmore (County) Idaho (State)	10. Address: Glenns Ferry (City) Elmore (County) Idaho (State)
3. Age	25	11. Age 16
4. Color or Race	W	12. Color or Race W
5. Single		13. Single X
6. Widowed		14. Widowed
7. Divorced	X	15. Divorced
8. Birthplace: City	Halsey Valley State New York	16. Maiden Name if previously married
		17. Birthplace: City Glenns Ferry State Idaho

And to certify the same to said parties, or either of them under his hand and seal, in his ministerial or official capacity, and thereupon he is required to deliver this copy to the parties so married.

IN TESTIMONY WHEREOF, I have hereunto set my hand and affixed my official seal, at Mountain Home, Elmore County, Idaho, this 10th day of November, A.D. 1953.

James A. O'Neill
Recorder

Deputy

Marriage Certificate

I, Herbert E. Richards, a Methodist Minister, residing at Boise, in the county of Ada in the State of Idaho, do certify that, in accordance with the authority on me conferred by the above license, I did on this 14th day of Nov., in the year A.D. 1953 at Boise in the county of Ada, in the State of Idaho, solemnize the rites of matrimony between Harold Leon Brainard of Glenns Ferry, in the county of Elmore, of the State of Idaho, and Elizabeth Jane Case of Glenns Ferry, in the county of Elmore of the state of Idaho, in the presence of Mrs. Rue Case and Rue Case.

WITNESS My hand at the county aforesaid, this 14th day of Nov., A.D. 1953.

In the presence of:
Mrs. Rue Case
and Rue Case

Herbert E. Richards

Officiant should send this copy back to the County Recorder immediately.

Date received by County Recorder 11/17/53; Signature James A. O'Neill County Recorder; By J. Thomas Deputy; Recorded Book 27, Page 507; Date Received by State Registrar NOV 19 1953

86733

Marriage Certificate

Harold Leon Brainard

and

Elizabeth Jane Case

STATE OF IDAHO, } ss.
County of Elmore }

I hereby certify that this instrument was filed for record at request of Herbert E. Richards at 05 minutes past 9 o'clock A. M., this 17 day of November A. D., 1953 in my office, and duly recorded in Book 27 of ~~Marriage Record~~ at Page 507

James A. O'Neil
Ex Officio Recorder,

By E. B. Stein
Deputy.

Fees $ 3.00

Department of Public Health
Division of Vital Statistics
Boise, Idaho

STATE OF IDAHO

State File No. 7229
County File No. 421

(Use typewriter and/or black ink)

County of Elmore

Marriage License

KNOW ALL MEN BY THIS CERTIFICATE: That any regularly ordained minister of the Gospel, authorized by the rites and usages of the church or denomination of Christians, Hebrews, or religious body of which he may be a member, or any Judge or Justice of the Peace, or competent officer to whom this may come, he not knowing of any lawful impediments thereto, is hereby authorized and empowered to solemnize the rites of Matrimony between:

GROOM		AND	BRIDE	
1. Full Name	James Haroulakis		9. Full Name	Roxie Hathaway
2. Address:	Mountain Home, Elmore, Idaho (City, County, State)		10. Address:	Goshen, Elkheart, Ind (City, County, State)
3. Age	21		11. Age	18
4. Color or Race	W		12. Color or Race	W
5. Single	X		13. Single	X
6. Widowed			14. Widowed	
7. Divorced			15. Divorced	
8. Birthplace: City	East Pittsburgh		16. Maiden Name if previously married	
State	Penn		17. Birthplace: City	Portland, Ind
			State	Ind

And to certify the same to said parties, or either of them under his hand and seal, in his ministerial or official capacity, and thereupon he is required to deliver this copy to the parties so married.

IN TESTIMONY WHEREOF, I have hereunto set my hand and affixed my official seal, at Mountain Home, Elmore County, Idaho, this 20 day of November, A.D. 19 53.

James A. O'Neill
Recorder

Deputy

Marriage Certificate

I, Otho R. Polk Jr., a Minister, residing at Mt. Home, in the county of Elmore in the State of Idaho, do certify that, in accordance with the authority on me conferred by the above license, I did on this 20 day of November, in the year A.D. 1953 at 1st Baptist Church in the county of Elmore, in the State of Idaho, solemnize the rites of matrimony between James Haroulakis of Mt Home, in the county of Elmore, of the State of Idaho, and Roxie Hathaway of Goshen, in the county of Elkheart of the state of Ind., in the presence of Donald R Speer and Jean Allen.

WITNESS My hand at the county aforesaid, this 20 day of November, A.D. 1953.

In the presence of:
Donald R. Speer
and Jean Allen

Date received by County Recorder 11/23/53 Signature James A. O'Neill County Recorder; Recorded Book 27, Page 509 Date Received by State Registrar NOV 24 1953
By [illegible] Deputy

Officiant should send this copy back to the County Recorder immediately.

Indexed ✓
Proof Read ✓

86762

Marriage Certificate
James Haroulakis
and
Rosie Hathaway

STATE OF IDAHO, }
County of Elmore } ss.

I hereby certify that this instrument was filed for record at request of Otto R. Poek Jr. at 08 minutes past 9 o'clock A. M., this 23 day of November A. D., 1953 in my office, and duly recorded in Book 27 of Marriage Record at Page 509.

James A. O'Neill
Ex Officio Recorder,
By E. B. Stein
Deputy.

Fees $ 3.00

(Use typewriter and/or black ink)

Department of Public Health
Division of Vital Statistics
Boise, Idaho

STATE OF IDAHO

State File No. 7230
County File No. 122

County of Elmore

Marriage License

KNOW ALL MEN BY THIS CERTIFICATE: That any regularly ordained minister of the Gospel, authorized by the rites and usages of the church or denomination of Christians, Hebrews, or religious body of which he may be a member, or any Judge or Justice of the Peace, or competent officer to whom this may come, he not knowing of any lawful impediments thereto, is hereby authorized and empowered to solemnize the rites of Matrimony between:

GROOM		AND	BRIDE	
1. Full Name	John M. Barber		9. Full Name	Levetta Martin
2. Address:	San Antonio (City) Bexar (County) Texas (State)		10. Address:	Jerome (City) Jerome (County) Idaho (State)
3. Age 24	4. Color or Race X	5. Single X 6. Widowed 7. Divorced	11. Age 18	12. Color or Race W 13. Single X 14. Widowed 15. Divorced
8. Birthplace: City	San Antonio State Texas		16. Maiden Name if previously married	
			17. Birthplace: City	Hartville, State Missouri

And to certify the same to said parties, or either of them under his hand and seal, in his ministerial or official capacity, and thereupon he is required to deliver this copy to the parties so married.

IN TESTIMONY WHEREOF, I have hereunto set my hand and affixed my official seal,

at Mountain Home, Elmore County, Idaho,
this 21 day of November, A.D. 19 53.

James A. O'Neill
Recorder

Idonna Thomas
Deputy

Marriage Certificate

I, E. W. Latimore, a Probate Judge,
residing at Mountain Home, in the county of Elmore in the State of Idaho, do certify that, in accordance with the authority on me conferred by the above license, I did on this 21st day of November, in the year A.D. 19 53 at Mountain Home in the county of Elmore, in the State of Idaho, solemnize the rites of matrimony between John M. Barber of San Antonio, in the county of Bexar, of the State of Texas, and Levetta Martin of Jerome, in the county of Jerome of the state of Idaho, in the presence of Florence Casto and Robert A. Nielsen.

WITNESS My hand at the county aforesaid, this 21st day of November, A.D. 1953.

In the presence of:
Florence Casto
and Robert A. Nielsen

E. W. Latimore

Date received by County Recorder 11/24/53 Signature James A. O'Neill County Recorder; Recorded Book 27, Page 508 Date Received by State Registrar NOV 24 1953

(This copy for the Bride and Groom)

Form DPH-48027

Indexed ✓
Filed ✓

86758

Marriage license

John M. Barber

to

Levetta Martin.

STATE OF IDAHO, } ss.
County of Elmore

I hereby certify that this instrument was filed for record at request of

Ew. Latimore

at 15 minutes past 11

o'clock A M., this 21

day of November A. D., 1952

in my office, and duly recorded in Book

27 of Marriage Record

at Page 508

James A. Neice

Ex Officio Recorder,

By _____

Deputy.

Fees $3.00

Department of Public Health
Division of Vital Statistics
Boise, Idaho

STATE OF IDAHO

State File No. 7231
County File No. 420

(Use typewriter and/or black ink)

County of Elmore

Marriage License

KNOW ALL MEN BY THIS CERTIFICATE: That any regularly ordained minister of the Gospel, authorized by the rites and usages of the church or denomination of Christians, Hebrews, or religious body of which he may be a member, or any Judge or Justice of the Peace, or competent officer to whom this may come, he not knowing of any lawful impediments thereto, is hereby authorized and empowered to solemnize the rites of Matrimony between:

GROOM		AND	BRIDE	
1. Full Name	Joseph S. King, Jr.		9. Full Name	Julianne Smith
2. Address:	Bristol (City) Bucks (County) Pennsylvania (State)		10. Address:	Glenns Ferry, (City) Elmore (County) Idaho (State)
3. Age 23	4. Color or Race W	5. Single X 6. Widowed 7. Divorced	11. Age 23	12. Color or Race W 13. Single X 14. Widowed 15. Divorced
8. Birthplace: City	Edgley State Pennsylvania		16. Maiden Name if previously married	
			17. Birthplace: City	Boise State Idaho

And to certify the same to said parties, or either of them under his hand and seal, in his ministerial or official capacity, and thereupon he is required to deliver this copy to the parties so married.

IN TESTIMONY WHEREOF, I have hereunto set my hand and affixed my official seal, at Mountain Home, Elmore County, Idaho, this 20 day of November, A.D. 19 53.

James A. O'Neill
Recorder
Donna Thomas
Deputy

Marriage Certificate

I, James L. Martin, a Methodist minister, residing at Caldwell, in the county of Canyon in the State of Idaho, do certify that, in accordance with the authority on me conferred by the above license, I did on this 22nd day of November in the year A.D. 1953 at Glenns Ferry in the county of Elmore, in the State of Idaho, solemnize the rites of matrimony between Joseph S. King Jr. of Bristol, in the county of Bucks, of the State of Pennsylvania, and Julianne Smith of Glenns Ferry, in the county of Elmore of the state of Idaho, in the presence of Lois Meechan Massey and Robert B. Smith.

WITNESS My hand at the county aforesaid, this 22nd day of November, A.D. 1953.

In the presence of:
Lois Meechan Massie
and Robert B. Smith

James L. Martin

Officiant should send this copy back to the County Recorder immediately.

Date received by County Recorder 11/28/53 Signature James A. O'Neill By Donna Thomas County Recorder; Deputy

Recorded Book 27, Page 510; Date Received by State Registrar DEC 1 - 1953

Indexed 1 86784
Proof 1

Marriage Certificate

Joseph S. King Jr.
and
Julianne Smith

STATE OF IDAHO, }
County of Elmore } ss.

I hereby certify that this instrument was filed for record at request of James L. Martin at 07 minutes past 9 o'clock A. M., this 28 day of November A. D., 1953 in my office, [illegible] Book 27 Marriage Record at Page 510

James A. O'Neill
[illegible]

By E. B. Stein clerk
Deputy.

Fees $3.00

(Use typewriter and/or black ink)

Department of Public Health
Division of Vital Statistics
Boise, Idaho

STATE OF IDAHO

State File No. 7232
County File No. 123

County of Elmore

Marriage License

KNOW ALL MEN BY THIS CERTIFICATE: That any regularly ordained minister of the Gospel, authorized by the rites and usages of the church or denomination of Christians, Hebrews, or religious body of which he may be a member, or any Judge or Justice of the Peace, or competent officer to whom this may come, he not knowing of any lawful impediments thereto, is hereby authorized and empowered to solemnize the rites of Matrimony between:

GROOM		BRIDE
1. Full Name	Wellman D. Pettit	9. Full Name Blanche Steinkirchner
2. Address:	Portland (City) Multnomah (County) Oregon (State)	10. Address: Portland (City) Multnomah (County) Oregon (State)
3. Age	52	11. Age 43
4. Color or Race	W	12. Color or Race W
5. Single		13. Single
6. Widowed		14. Widowed X
7. Divorced	X	15. Divorced
8. Birthplace: City	Rushmore State Minnesota	16. Maiden Name if previously married Blanche Hawthorne
		17. Birthplace: City Tulsa State Oklahoma

And to certify the same to said parties, or either of them under his hand and seal, in his ministerial or official capacity, and thereupon he is required to deliver this copy to the parties so married.

IN TESTIMONY WHEREOF, I have hereunto set my hand and affixed my official seal,

at Mountain Home, Elmore County, Idaho,
this 27 day of November, A.D. 1953.

James A. O'Neill
Recorder
Deputy

Marriage Certificate

I, O. E. Norell, a Justice of the Peace,
residing at Mountain Home, in the county of Elmore in the State of Idaho, do certify that, in accordance with the authority on me conferred by the above license, I did on this 27th day of November, in the year A.D. 1953 at Mountain Home in the county of Elmore in the State of Idaho, solemnize the rites of matrimony between Wellman D. Pettit of Portland, Multnomah County, Oregon, and Blanche Steinkirchner of Portland, Multnomah County, Oregon, in the presence of Louise Mound and W. W. Sanders.

WITNESS My hand at the county aforesaid, this 27th day of November, A.D. 1953.

In the presence of:
Louise Mound
and W. W. Sanders

O. E. Norell
Justice of the Peace.

Date received by County Recorder 11-30-53 Signature James A. O'Neill County Recorder; By- Deputy
Recorded Book 27, Page 511 Date Received by State Registrar DEC 1 - 1953

(This copy for the Bride and Groom)

Form DPH-48027

Indexed
Proof Read

86786

Marriage Certificate

Wellsman D. Seidl

and

Blanche Steinkirchner

STATE OF IDAHO, }
County of Elmore } ss.

I hereby certify that this instrument was filed for record at request of O. E. Norell at # minutes past 9 o'clock a M., this 30 day of November A. D., 1953 in my office, and duly recorded in Book 27 of Marriage Certificates at Page 511.

James A. O'Neill
Ex Officio Recorder,

By E. B. Stein
Clerk
Deputy.

Fees $ 3.00

Department of Public Health
Division of Vital Statistics
Boise, Idaho

STATE OF IDAHO

State File No. 7233
County File No. 92707

County of Franklin

Marriage License

KNOW ALL MEN BY THIS CERTIFICATE: That any regularly ordained minister of the Gospel, authorized by the rites and usages of the church or denomination of Christians, Hebrews, or religious body of which he may be a member, or any Judge or Justice of the Peace, or competent officer to whom this may come, he not knowing of any lawful impediments thereto, is hereby authorized and empowered to solemnize the rites of Matrimony between:

GROOM	AND	BRIDE
1. Full Name Blaine N. Davis		9. Full Name Dorothy D. Mickalik
2. Address: Preston (City) Franklin (County) Idaho (State)		10. Address: Preston (City) Franklin (County) Idaho (State)
3. Age 32 4. Color or Race Wh 5. Single x 6. Widowed 7. Divorced		11. Age 28 12. Color or Race Wh 13. Single 14. Widowed 15. Divorced x
8. Birthplace: City Preston State Idaho		16. Maiden Name if previously married Dorothy D. Rigby
		17. Birthplace: City Preston State Idaho

And to certify the same to said parties, or either of them under his hand and seal, in his ministerial or official capacity, and thereupon he is required to deliver this copy to the parties so married.

IN TESTIMONY WHEREOF, I have hereunto set my hand and affixed my official seal, at Preston Franklin County, Idaho, this 10th day of October, A.D. 1953.

C. L. Swenson
Recorder

Ruth Petersen
Deputy

Marriage Certificate

I, Joseph Crossley, a Justice of The Peace, residing at Iowa Hot Springs, in the county of Bannock in the State of Idaho, do certify that, in accordance with the authority on me conferred by the above license, I did on this 10th day of October, in the year A.D. 1953 at Iowa Hot Springs in the county of Bannock, in the State of Idaho, solemnize the rites of matrimony between Blaine N. Davis of Preston, in the county of Franklin, of the State of Idaho, and Dorothy D. Mickalik of Preston, in the county of Franklin of the state of Idaho, in the presence of Newton J. Lowe and Newton Hart.

WITNESS My hand at the county aforesaid, this 10th day of October, A.D. 1953.

In the presence of: Newton J. Lowe
and Newt Hart

Joseph Crossley J.P.

Date received by County Recorder 11-12-53; Signature C. L. Swenson by Charlyne Smith County Recorder; Recorded Book 7, Page 202; Date Received by State Registrar DEC 2 - 1953

(Use typewriter and/or black ink)

Officiant should send this copy back to the County Recorder immediately.

92708

State of Idaho
To
Blaine N. Davis and
Dorothy D. Mickalik

Dated _____ 19__

State of Idaho, }
County of Franklin } ss.

I hereby Certify that the within instrument was filed for record at request of

Joseph Crossley

at 10 M. and recorded at 9 o'clock A. M. this 12th day of November A.D. 1953 in my office and duly recorded in book 7 of Marriages at page 302 records of Franklin County, Idaho.

C. L. Swenson
Ex-Officio Recorder

By Charlyne Smith Deputy

Fee $ 3.25

Abstracted ✓
Fee Book ✓
Recorded ✓
Proof Read ✓
Indexed ✓

Department of Public Health
Division of Vital Statistics
Boise, Idaho

STATE OF IDAHO

State File No. 7234
County File No. 92660

County of Franklin

Marriage License

KNOW ALL MEN BY THIS CERTIFICATE: That any regularly ordained minister of the Gospel, authorized by the rites and usages of the church or denomination of Christians, Hebrews, or religious body of which he may be a member, or any Judge or Justice of the Peace, or competent officer to whom this may come, he not knowing of any lawful impediments thereto, is hereby authorized and empowered to solemnize the rites of Matrimony between:

GROOM		AND	BRIDE	
1. Full Name	Urias Dee Dockstader		9. Full Name	Gloria Spackman
2. Address:	Preston (City) Franklin (County) Idaho (State)		10. Address:	Preston (City) Franklin (County) Idaho (State)
3. Age 21	4. Color or Race Wh	5. Single X 6. Widowed 7. Divorced	11. Age 18	12. Color or Race Wh 13. Single X 14. Widowed 15. Divorced
8. Birthplace: City	Preston State Idaho		16. Maiden Name if previously married	
			17. Birthplace: City	Preston State Idaho

And to certify the same to said parties, or either of them under his hand and seal, in his ministerial or official capacity, and thereupon he is required to deliver this copy to the parties so married.

IN TESTIMONY WHEREOF, I have hereunto set my hand and affixed my official seal, at Preston Franklin County, Idaho, this 23rd day of October, A.D. 19 53.

C. L. Swenson
Recorder

Elaine Waterhouse
Deputy

Marriage Certificate

I, A. Earl Hollingsworth, a Elder residing at Preston, in the county of Franklin, in the State of Idaho, do certify that, in accordance with the authority on me conferred by the above license, I did on this 23 day of October, in the year A.D. 19 53 at Preston, in the county of Franklin, in the State of Idaho, solemnize the rites of matrimony between Urias Dee Dockstader of Preston, in the county of Franklin, and Gloria Spackman of Preston, of the State of Idaho, and Gloria Spackman of Preston, in the county of Franklin, of the state of Idaho, in the presence of Urias Dockstader and Edwin Spackman.

WITNESS My hand at the county aforesaid, this 23rd day of October, A.D. 19 53.

In the presence of:
Urias Dockstader
and Edwin Spackman

By A. Earl Hollingsworth

Date received by County Recorder 11-2-53; Signature C. L. Swenson County Recorder; By Charlyne Smith Deputy
Recorded Book 7, Page 200; Date Received by State Registrar DEC 2 - 1953

(Use typewriter and/or black ink)

Officiant should send this copy back to the County Recorder immediately.

92660

State of Idaho

To

Urias Dee Dockstader and

Gloria Spackman

Dated 19

State of Idaho, }
County of Franklin } ss.

I hereby Certify that the within instrument was filed for record at request of

A. Earl Hollingsworth

at 10 Minutes past 9 o'clock A.M. this 2nd day of November A.D. 19 53 in my office and duly recorded in book 7 of Marriages at page 200 records of Franklin County, Idaho.

C. I. Swenson
Ex-Officio Recorder

By Charlene Smith Deputy

Fee $3.25

Abstracted ✓
Fee Book ✓
Recorded ✓
Proof Read ✓
Indexed ✓

(Use typewriter and/or black ink)

Officiant should send this copy back to the County Recorder immediately.

Department of Public Health
Division of Vital Statistics
Boise, Idaho

STATE OF IDAHO

State File No. 7235
County File No. 92667

County of Franklin

Marriage License

KNOW ALL MEN BY THIS CERTIFICATE: That any regularly ordained minister of the Gospel, authorized by the rites and usages of the church or denomination of Christians, Hebrews, or religious body of which he may be a member, or any Judge or Justice of the Peace, or competent officer to whom this may come, he not knowing of any lawful impediments thereto, is hereby authorized and empowered to solemnize the rites of Matrimony between:

GROOM		BRIDE
1. Full Name	Earl W. Gish	9. Full Name: Evelyn M. Richards
2. Address:	Pocatello (City) Bannock (County) Idaho (State)	10. Address: Pocatello (City) Bannock (County) Idaho (State)
3. Age	32	11. Age: 34
4. Color or Race	Wh	12. Color or Race: Wh
5. Single		13. Single
6. Widowed		14. Widowed
7. Divorced	X	15. Divorced: X
8. Birthplace: City / State	American Falls / Idaho	16. Maiden Name if previously married: Evelyn M. Egan
		17. Birthplace: City / State: North Platte / Nebraska

AND

And to certify the same to said parties, or either of them under his hand and seal, in his ministerial or official capacity, and thereupon he is required to deliver this copy to the parties so married.

IN TESTIMONY WHEREOF, I have hereunto set my hand and affixed my official seal, at Preston, Franklin County, Idaho, this 30th day of October, A.D. 1953.

C. L. Swenson
Recorder

Charlyne Smith
Deputy

Marriage Certificate

I, Roland A. Koch, an ordained minister, residing at Pocatello, in the county of Bannock in the State of Idaho, do certify that, in accordance with the authority on me conferred by the above license, I did on this 30th day of October, in the year A.D. 1953 at Pocatello in the county of Bannock, in the State of Idaho, solemnize the rites of matrimony between Earl W. Gish of Pocatello, in the county of Bannock, of the State of Idaho, and Evelyn M. Richards of Pocatello, in the county of Bannock of the state of Idaho, in the presence of Mrs. Rebecca Harlan and Mrs. Hilda E. Koch.

WITNESS My hand at the county aforesaid, this 30th day of October, A.D. 1953.

In the presence of:
Mrs Rebecca Harlan
and Mrs. Hilda E. Koch

Rev. Roland A. Koch

Date received by County Recorder 11-3-53 Signature C. L. Swenson County Recorder; By Charlyne Smith Deputy

Recorded Book 7, Page ; Date Received by State Registrar DEC 2 - 1953

92667

State of Idaho
To
Earl W. Gish and
Evelyn M. Richards

Dated _____ 19__

State of Idaho,
County of Franklin } ss.

I hereby Certify that the instrument was filed for record at request of

Roland A. Koch

at 25 Minutes past 9 o'clock A. M. this 3rd day of November A.D. 1953 in my office and duly recorded in book 7 of Chattels at page 201 records of Franklin County, Idaho.

C. L. Swenson
Ex Officio Recorder

By Charlyne Smith Deputy

Fee $ 3.25

Recorded
Fee Book
Recorded
Proof Read
Indexed

Department of Public Health
Division of Vital Statistics
Boise, Idaho

STATE OF IDAHO

State File No. 7236
County File No. 92694

(Use typewriter and/or black ink)

County of Franklin

Marriage License

KNOW ALL MEN BY THIS CERTIFICATE: That any regularly ordained minister of the Gospel, authorized by the rites and usages of the church or denomination of Christians, Hebrews, or religious body of which he may be a member, or any Judge or Justice of the Peace, or competent officer to whom this may come, he not knowing of any lawful impediments thereto, is hereby authorized and empowered to solemnize the rites of Matrimony between:

GROOM		AND	BRIDE	
1. Full Name	Donald Clarence Coy		9. Full Name	Verna Lenore Johnson
2. Address:	Salt Lake City (City) Salt Lake (County) Utah (State)		10. Address:	Salt Lake City (City) Salt Lake (County) Utah (State)
3. Age	19		11. Age	18
4. Color or Race	Wh		12. Color or Race	Wh
5. Single	X		13. Single	X
6. Widowed			14. Widowed	
7. Divorced			15. Divorced	
8. Birthplace: City	Plane City		16. Maiden Name if previously married	
State	Utah		17. Birthplace: City	Price
			State	Utah

And to certify the same to said parties, or either of them under his hand and seal, in his ministerial or official capacity, and thereupon he is required to deliver this copy to the parties so married.

IN TESTIMONY WHEREOF, I have hereunto set my hand and affixed my official seal, at Preston, Franklin County, Idaho, this 7th day of November, A.D. 1953.

C. L. Swenson
Recorder

Charlyne Smith
Deputy

Marriage Certificate

I, W. Paul Merrill, a Probate Judge, residing at Preston, in the county of Franklin in the State of Idaho, do certify that, in accordance with the authority on me conferred by the above license, I did on this 7th day of Nov., in the year A.D. 1953 at Preston in the county of Franklin in the State of Idaho, solemnize the rites of matrimony between Donald Clarence Coy of Salt Lake City, in the county of Salt Lake, of the State of Utah, and Verna Lenore Johnson of Salt Lake City, in the county of Salt Lake of the state of Utah, in the presence of Grant L. Thomas and Jeane Thomas.

WITNESS My hand at the county aforesaid, this 7th day of November, A.D. 1953.

In the presence of
Grant L Thomas
and Jeane Thomas

W. Paul Merrill

Officiant should send this copy back to the County Recorder immediately.

Date received by County Recorder 11-9-53; Signature C. L. Swenson By Charlyne Smith Deputy; County Recorder; Recorded Book 7, Page 201; Date Received by State Registrar DEC 2 - 1953

92694

State of Idaho

To

Donald Clarence Coy

and Verna Lenore Johnson

Dated _____ 19__

State of Idaho,
County of Franklin } SS

I hereby Certify that this instrument was filed for record at request of

W. Paul Merrill

at No Minutes past 10 o'clock A.M. this 9th day of November A.D. 19 53 in my office and duly recorded in book 7 of Marriages at page 201 records of Franklin County, Idaho.

C. L. Swenson
Ex-Officio Recorder

By Charlyne Smith Deputy

Fee $ 3.25

Recorded ✓
Fee Book ✓
Recorded ✓
Proof Read ✓
Issued ✓

Department of Public Health
Division of Vital Statistics
Boise, Idaho

STATE OF IDAHO

State File No. 7237
County File No. 92729

(Use typewriter and/or black ink)

County of Franklin

Marriage License

KNOW ALL MEN BY THIS CERTIFICATE: That any regularly ordained minister of the Gospel, authorized by the rites and usages of the church or denomination of Christians, Hebrews, or religious body of which he may be a member, or any Judge or Justice of the Peace, or competent officer to whom this may come, he not knowing of any lawful impediments thereto, is hereby authorized and empowered to solemnize the rites of Matrimony between:

GROOM		AND	BRIDE	
1. Full Name	Ray Harold Jones		9. Full Name	Emma Kay Checketts
2. Address:	Parks Air Force Base (City) San Jose (County) California (State)		10. Address:	Ogden (City) Weber (County) Utah (State)
3. Age	23		11. Age	21
4. Color or Race	Wh		12. Color or Race	Wh
5. Single			13. Single	
6. Widowed			14. Widowed	
7. Divorced	X		15. Divorced	X
8. Birthplace: City	Mickeney	State Texas	16. Maiden Name if previously married	Emma Kay Bailey
			17. Birthplace: City	Ogden State Utah

And to certify the same to said parties, or either of them under his hand and seal, in his ministerial or official capacity, and thereupon he is required to deliver this copy to the parties so married.

IN TESTIMONY WHEREOF, I have hereunto set my hand and affixed my official seal, at Preston, Franklin County, Idaho, this 17th day of November, A.D. 1953.

C. L. Swenson
Recorder

Charlyne Smith
Deputy

Marriage Certificate

I, Ernest Eberhard, Jr., a n L.D.S. Bishop, residing at Preston, in the county of Franklin in the State of Idaho, do certify that, in accordance with the authority on me conferred by the above license, I did on this 17th day of November, in the year A.D. 1953 at Preston in the county of Franklin, in the State of Idaho, solemnize the rites of matrimony between Ray Harold Jones of Parks Air Force Base, in the county of San Jose, of the State of California, and Emma Kay Checketts of Ogden, in the county of Weber of the state of Utah, in the presence of Virginia McCulloch and Elmer Norton.

WITNESS My hand at the county aforesaid, this 17th day of November, A.D. 1953.

In the presence of: Virginia McCulloch
and Elmer Norton

Ernest Eberhard Jr.

Officiant should send this copy back to the County Recorder immediately.

Date received by County Recorder 11-17-53 Signature C. L. Swenson County Recorder; By Charlyne Smith Deputy

Recorded Book 7, Page 202 Date Received by State Registrar DEC 2 1953

92729

State of Idaho

To

Ray Harold Jones and

Emma Jay Checketts

Dated _____ 19__

State of Idaho } ss
County of Franklin }

I hereby Certify that the within instrument was filed for record at request of

Ernest Eberhard, Jr.

at No A.M. 3 o'clock P.M. this 17th day of November A.D. 19 53 in my office and duly recorded in book 7 of Marriages at page 202 records of Franklin County, Idaho.

C. L. Swenson
Ex-Officio Recorder

By Charlyne Smith Deputy

Fee $3.25

Collection ✓
Fee Book ✓
Indexed ✓
Plat Book ✓
Endorsed ✓✓

Department of Public Health
Division of Vital Statistics
Boise, Idaho

STATE OF IDAHO

State File No. 7238
County File No. 277730

County of Fremont

Marriage License

KNOW ALL MEN BY THIS CERTIFICATE: That any regularly ordained minister of the Gospel, authorized by the rites and usages of the church or denomination of Christians, Hebrews, or religious body of which he may be a member, or any Judge or Justice of the Peace, or competent officer to whom this may come, he not knowing of any lawful impediments thereto, is hereby authorized and empowered to solemnize the rites of Matrimony between:

GROOM AND BRIDE

1. Full Name Martell F. Parkinson
2. Address: St. Anthony (City) Fremont (County) Idaho (State)
3. Age 21 4. Color or Race W 5. Single X 6. Widowed ___ 7. Divorced ___
8. Birthplace: City Rexburg State Idaho

9. Full Name Waynette Allen
10. Address: St. Anthony (City) Fremont (County) Idaho (State)
11. Age 17 12. Color or Race W 13. Single X 14. Widowed ___ 15. Divorced ___
16. Maiden Name if previously married ___
17. Birthplace: City Logan State Utah

And to certify the same to said parties, or either of them under his hand and seal, in his ministerial or official capacity, and thereupon he is required to deliver this copy to the parties so married.

IN TESTIMONY WHEREOF, I have hereunto set my hand and affixed my official seal, at St. Anthony, Fremont County, Idaho, this 27 day of October, A.D. 1953.

Jack A. Stone
Recorder

Shirlene Murri
Deputy

Marriage Certificate

I, WILLIAM L. KILLPACK, a An Elder of the Church of Jesus Christ of Latter-day Saints, residing at Idaho Falls, in the county of Bonneville in the State of Idaho, do certify that, in accordance with the authority on me conferred by the above license, I did on this 4th day of November, in the year A.D. 1953 at Idaho Falls in the county of Bonneville, in the State of Idaho, solemnize the rites of matrimony between Martell F. Parkinson of St. Anthony, in the county of Fremont, of the State of Idaho, and Waynette Allen of St. Anthony, in the county of Fremont of the state of Idaho, in the presence of Wayne Allen and Detsel J. Parkinson.

WITNESS My hand at the county aforesaid, this 4th day of November, A.D. 1953.

In the presence of: Wayne Allen
and Detsel J. Parkinson

William L. Killpack

Date received by County Recorder 11/7/53; Signature Maud Bird Deputy County Recorder; Recorded Book 5, Page 242 Date Received by State Registrar NOV 16 1953

(Use typewriter and/or black ink)

Officiant should send this copy back to the County Recorder immediately.

5 page 243

Department of Public Health
Division of Vital Statistics
Boise, Idaho

STATE OF IDAHO

State File No. 7239
County File No. 277769

(Use typewriter and/or black ink)

County of Fremont

Marriage License

KNOW ALL MEN BY THIS CERTIFICATE: That any regularly ordained minister of the Gospel, authorized by the rites and usages of the church or denomination of Christians, Hebrews, or religious body of which he may be a member, or any Judge or Justice of the Peace, or competent officer to whom this may come, he not knowing of any lawful impediments thereto, is hereby authorized and empowered to solemnize the rites of Matrimony between:

GROOM		AND	BRIDE	
1. Full Name	Gilbert Marchant		9. Full Name	Marjorie Klingler
2. Address:	St. Anthony (City) Fremont (County) Idaho (State)		10. Address:	St. Anthony (City) Fremont (County) Idaho (State)
3. Age 22	4. Color or Race W	5. Single X 6. Widowed 7. Divorced	11. Age 24	12. Color or Race W 13. Single 14. Widowed 15. Divorced X
8. Birthplace: City	Cowley State Wyoming		16. Maiden Name if previously married	Marjorie Clark
			17. Birthplace: City	Rexburg State Idaho

And to certify the same to said parties, or either of them under his hand and seal, in his ministerial or official capacity, and thereupon he is required to deliver this copy to the parties so married.

IN TESTIMONY WHEREOF, I have hereunto set my hand and affixed my official seal, at St. Anthony Fremont County, Idaho, this 5th day of November, A.D. 19 53.

Jack A. Stone
Recorder

Deputy

Marriage Certificate

I, Jay H. Williams, a Bishop, Church of Latter-Day Saints in The Church of Jesus residing at Route #1 Sugar City, in the county of Madison in the State of Idaho, do certify that, in accordance with the authority on me conferred by the above license, I did on this 7th day of November, in the year A.D. 1953 at Teton City, in the county of Fremont, in the State of Idaho, solemnize the rites of matrimony between Gilbert Marchant of St. Anthony, in the county of Fremont, of the State of Idaho, and Marjorie Klingler of St. Anthony, in the county of Fremont of the state of Idaho, in the presence of Helen La Follette and Alex Karst.

WITNESS My hand at the county aforesaid, this 7th day of November, A.D. 1953.

In the presence of
Helen La Follette
and
Alex Karst

Jay H. Williams

Officiant should send this copy back to the County Recorder immediately.

Date received by County Recorder 11/12/53 Signature Mary Bird Deputy County Recorder; Recorded Book 5, Page 243; Date Received by State Registrar NOV 23 1953

BOOK 5 PAGE 243

Department of Public Health
Division of Vital Statistics
Boise, Idaho

STATE OF IDAHO

State File No. 7240
County File No. 277777

(Use typewriter and/or black ink)

County of Fremont

Marriage License

KNOW ALL MEN BY THIS CERTIFICATE: That any regularly ordained minister of the Gospel, authorized by the rites and usages of the church or denomination of Christians, Hebrews, or religious body of which he may be a member, or any Judge or Justice of the Peace, or competent officer to whom this may come, he not knowing of any lawful impediments thereto, is hereby authorized and empowered to solemnize the rites of Matrimony between:

GROOM		BRIDE
1. Full Name	J. Gordon Willie	9. Full Name Laura Myrl Jardine
2. Address:	Ashton, (City) Fremont (County) Idaho (State)	10. Address: Ashton (City) Fremont (County) Idaho (State)
3. Age	37	11. Age 22
4. Color or Race	W	12. Color or Race W
5. Single		13. Single
6. Widowed		14. Widowed
7. Divorced	X	15. Divorced X
8. Birthplace: City	Malad State Idaho	16. Maiden Name if previously married Jardine
		17. Birthplace: City St. Anthony State Idaho

And to certify the same to said parties, or either of them under his hand and seal, in his ministerial or official capacity, and thereupon he is required to deliver this copy to the parties so married.

IN TESTIMONY WHEREOF, I have hereunto set my hand and affixed my official seal, at St. Anthony, Fremont County, Idaho, this 6th day of November A.D. 19 53.

Jack A. Stone
Recorder

Shirlene Munn
Deputy

Marriage Certificate

I, Steven L Osborne, a Bishop of the L.D.S. Church, residing at Ashton, in the county of Fremont, in the State of Idaho, do certify that, in accordance with the authority on me conferred by the above license, I did on this 7th day of November, in the year A.D. 1953 at Ashton in the county of Fremont, in the State of Idaho, solemnize the rites of matrimony between J. Gordon Willie of Ashton, in the county of Fremont, of the State of Idaho, and Laura Myrl Jardine of Ashton, in the county of Fremont, of the state of Idaho, in the presence of Thede Holbrook and Marie Tolley.

WITNESS My hand at the county aforesaid, this 7th day of November A.D. 1953.

In the presence of: Thede Holbrook
and Marie Tolley

Steven L. Osborne

Officiant should send this copy back to the County Recorder immediately.

Date received by County Recorder 11/13/53; Signature Mark Burk Deputy County Recorder; Recorded Book 5, Page 243; Date Received by State Registrar NOV 23 1953

BOOK 5 PAGE 248

Department of Public Health
Division of Vital Statistics
Boise, Idaho

STATE OF IDAHO

State File No. 7241
County File No. 277922

(Use typewriter and/or black ink)

County of Fremont

Marriage License

KNOW ALL MEN BY THIS CERTIFICATE: That any regularly ordained minister of the Gospel, authorized by the rites and usages of the church or denomination of Christians, Hebrews, or religious body of which he may be a member, or any Judge or Justice of the Peace, or competent officer to whom this may come, he not knowing of any lawful impediments thereto, is hereby authorized and empowered to solemnize the rites of Matrimony between:

GROOM		BRIDE
1. Full Name	Hal J. Coburn	9. Full Name Peggy Wood
2. Address:	St. Anthony (City) Fremont (County) Idaho (State)	10. Address: Idaho Falls (City) Bonneville (County) Idaho (State)
3. Age	23	11. Age 20
4. Color or Race	W	12. Color or Race W
5. Single	X	13. Single X
6. Widowed		14. Widowed
7. Divorced		15. Divorced
8. Birthplace: City	Richmond State Utah	16. Maiden Name if previously married
		17. Birthplace: City Thomas State Idaho

And to certify the same to said parties, or either of them under his hand and seal, in his ministerial or official capacity, and thereupon he is required to deliver this copy to the parties so married.

IN TESTIMONY WHEREOF, I have hereunto set my hand and affixed my official seal, at St. Anthony, Fremont County, Idaho, this 9th day of November, A.D. 19 53.

Jack A. Stone
Recorder
Lurlene Murri
Deputy

ALBERT CHOULES

Marriage Certificate

I, _____, a [illegible] of the Church of Jesus Christ of Latter-day Saints, residing at Idaho Falls, in the county of Bonneville in the State of Idaho, do certify that, in accordance with the authority on me conferred by the above license, I did on this 10th day of November, in the year A.D. 19 53 at Idaho Falls in the county of Bonneville, in the State of Idaho, solemnize the rites of matrimony between Hal J. Coburn of St. Anthony, in the county of Fremont, of the State of Idaho, and Peggy Wood of Idaho Falls, in the county of Bonneville of the state of Idaho, in the presence of Elmo P. Coburn and Cornelious Williams.

WITNESS My hand at the county aforesaid, this 10th day of November, A.D. 19 53.

In the presence of:
Elmo P Coburn
and Cornelious Williams

Albert V Chaules

Officiant should send this copy back to the County Recorder immediately.

Date received by County Recorder 12/2/53; Signature Mark Bird Deputy County Recorder; Recorded Book 5, Page 248; Date Received by State Registrar DEC 7 - 1953

BOOK 5 PAGE 248

7242

Department of Public Health
Division of Vital Statistics
Boise, Idaho

STATE OF IDAHO

State File No. 277921
County File No.

(Use typewriter and/or black ink)

County of Fremont

Marriage License

KNOW ALL MEN BY THIS CERTIFICATE: That any regularly ordained minister of the Gospel, authorized by the rites and usages of the church or denomination of Christians, Hebrews, or religious body of which he may be a member, or any Judge or Justice of the Peace, or competent officer to whom this may come, he not knowing of any lawful impediments thereto, is hereby authorized and empowered to solemnize the rites of Matrimony between:

GROOM		BRIDE	
1. Full Name	Rulon Hillam	9. Full Name	Marlene Rice (California)
2. Address:	Ashton (City) Fremont (County) Idaho (State)	10. Address:	Redding (City) Shasta (County) ~~Idaho~~ (State)
3. Age	22	11. Age	19
4. Color or Race	W	12. Color or Race	W
5. Single	X	13. Single	X
6. Widowed		14. Widowed	
7. Divorced		15. Divorced	
8. Birthplace: City	Marysville	16. Maiden Name if previously married	
State	Idaho	17. Birthplace: City	St. Anthony
		State	Idaho

And to certify the same to said parties, or either of them under his hand and seal, in his ministerial or official capacity, and thereupon he is required to deliver this copy to the parties so married.

IN TESTIMONY WHEREOF, I have hereunto set my hand and affixed my official seal, at St. Anthony Fremont County, Idaho, this 10th day of November, A.D. 19 53.

Jack A. Stone
Recorder

Sherlene Murri
Deputy

Marriage Certificate

I, ALBERT CHOULES, a An Elder of the Church of Jesus Christ of Latter-day Saints, residing at Idaho Falls, in the county of Bonneville in the State of Idaho, do certify that, in accordance with the authority on me conferred by the above license, I did on this 12th day of November, in the year A.D. 19 53 at Idaho Falls in the county of Bonneville, in the State of Idaho, solemnize the rites of matrimony between Rulon Hillam of Ashton, in the county of Fremont, of the State of Idaho, and Marlene Rice of Redding, in the county of Shasta, of the state of California, in the presence of George Marvin Hillam and Gerald F. Egbert.

WITNESS My hand at the county aforesaid, this 12th day of November, A.D. 19 53.

In the presence of:
George Marvin Hillam
and Gerald F. Egbert

Albert Choules

Officiant should send this copy back to the County Recorder immediately.

Date received by County Recorder 12/2/53; Signature Maude L Deputy County Recorder; Recorded Book 5, Page 248; Date Received by State Registrar DEC 7 - 1953

7243

Department of Public Health
Division of Vital Statistics
Boise, Idaho

STATE OF IDAHO

BOOK 5 PAGE 245
State File No.
County File No. 277868

(Use typewriter and/or black ink)

County of Fremont

Marriage License

KNOW ALL MEN BY THIS CERTIFICATE: That any regularly ordained minister of the Gospel, authorized by the rites and usages of the church or denomination of Christians, Hebrews, or religious body of which he may be a member, or any Judge or Justice of the Peace, or competent officer to whom this may come, he not knowing of any lawful impediments thereto, is hereby authorized and empowered to solemnize the rites of Matrimony between:

GROOM

1. Full Name Larry E. Smith
2. Address: Ashton (City) Fremont (County) Idaho (State)
3. Age 22 4. Color or Race W 5. Single X 6. Widowed 7. Divorced
8. Birthplace: City Scott's Bluff State Nebraska

AND

BRIDE

9. Full Name Nina Dawn Richards
10. Address: Ashton (City) Fremont (County) Idaho (State)
11. Age 19 12. Color or Race W 13. Single X 14. Widowed 15. Divorced
16. Maiden Name if previously married
17. Birthplace: City Ashton State Idaho

And to certify the same to said parties, or either of them under his hand and seal, in his ministerial or official capacity, and thereupon he is required to deliver this copy to the parties so married.

IN TESTIMONY WHEREOF, I have hereunto set my hand and affixed my official seal, at St. Anthony Fremont County, Idaho, this 6th day of November, A.D. 1953.

Jack A. Stone
Recorder

Shirlene Murri
Deputy

Marriage Certificate

I, Steven L. Osborne, a Bishop of the L.D.S. Church, residing at Ashton, in the county of Fremont in the State of Idaho, do certify that, in accordance with the authority on me conferred by the above license, I did on this 12th day of November, in the year A.D. 1953 at Ashton in the county of Fremont, in the State of Idaho, solemnize the rites of matrimony between Larry E. Smith of Ashton, in the county of Fremont, of the State of Idaho, and Nina Dawn Richards of Ashton in the county of Fremont of the state of Idaho, in the presence of John H. Davidson and Connie Robinson.

WITNESS My hand at the county aforesaid, this 12th day of November A.D. 1953

In the presence of:
John H. Davidson
and Connie Robinson

Steven L. Osborne

Officiant should send this copy back to the County Recorder immediately.

Date received by County Recorder 11/23/53; Signature Maud Bird deputy County Recorder; Recorded Book 5, Page 245; Date Received by State Registrar DEC 2 1953

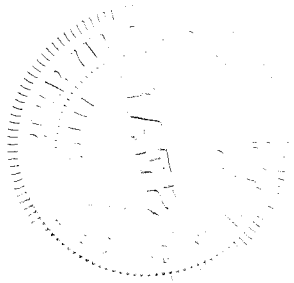

5 PAGE 244

Department of Public Health
Division of Vital Statistics
Boise, Idaho

STATE OF IDAHO

State File No. 7244
County File No. 277823

(Use typewriter and/or black ink)

County of Fremont

Marriage License

KNOW ALL MEN BY THIS CERTIFICATE: That any regularly ordained minister of the Gospel, authorized by the rites and usages of the church or denomination of Christians, Hebrews, or religious body of which he may be a member, or any Judge or Justice of the Peace, or competent officer to whom this may come, he not knowing of any lawful impediments thereto, is hereby authorized and empowered to solemnize the rites of Matrimony between:

GROOM		AND	BRIDE	
1. Full Name: Arthur Rex Ivie			9. Full Name: Dorothy June Chambers	
2. Address: Ashton (City)	Fremont (County)	Idaho (State)	10. Address: Rexburg (City)	Madison (County) Idaho (State)
3. Age 24 4. Color or Race W 5. Single ___ 6. Widowed X 7. Divorced ___			11. Age 20 12. Color or Race W 13. Single X 14. Widowed ___ 15. Divorced ___	
8. Birthplace: City Ashton	State Idaho		16. Maiden Name if previously married ___	
			17. Birthplace: City Independence	State Idaho

And to certify the same to said parties, or either of them under his hand and seal, in his ministerial or official capacity, and thereupon he is required to deliver this copy to the parties so married.

IN TESTIMONY WHEREOF, I have hereunto set my hand and affixed my official seal, at St. Anthony, Fremont County, Idaho, this 14th day of November, A.D. 1953.

Jack A. Stone
Recorder
Shirlene Burris
Deputy

Marriage Certificate

I, Edward L Powell, a L.D.S. Bishop, residing at Rexburg, in the county of madison, in the State of Idaho, do certify that, in accordance with the authority on me conferred by the above license, I did on this 14th day of November, in the year A.D. 1953 at Rexburg in the county of madison in the State of Idaho, solemnize the rites of matrimony between Arthur Rex Ivie of Ashton, in the county of Fremont, of the State of Idaho, and Dorothy June Chambers of Rexburg, in the county of madison of the state of Idaho, in the presence of Barbara J Bentti and James L Chambers.

WITNESS My hand at the county aforesaid, this 14th day of November, A.D. 1953

In the presence of:
Barbara J. Bentti
and James L Chambers,

Bp Edward L Powell

Date received by County Recorder 11/17/53; Signature Maud Byrd Deputy County Recorder; Recorded Book ___, Page 244; Date Received by State Registrar NOV 23 1953

Officiant should send this copy back to the County Recorder immediately.

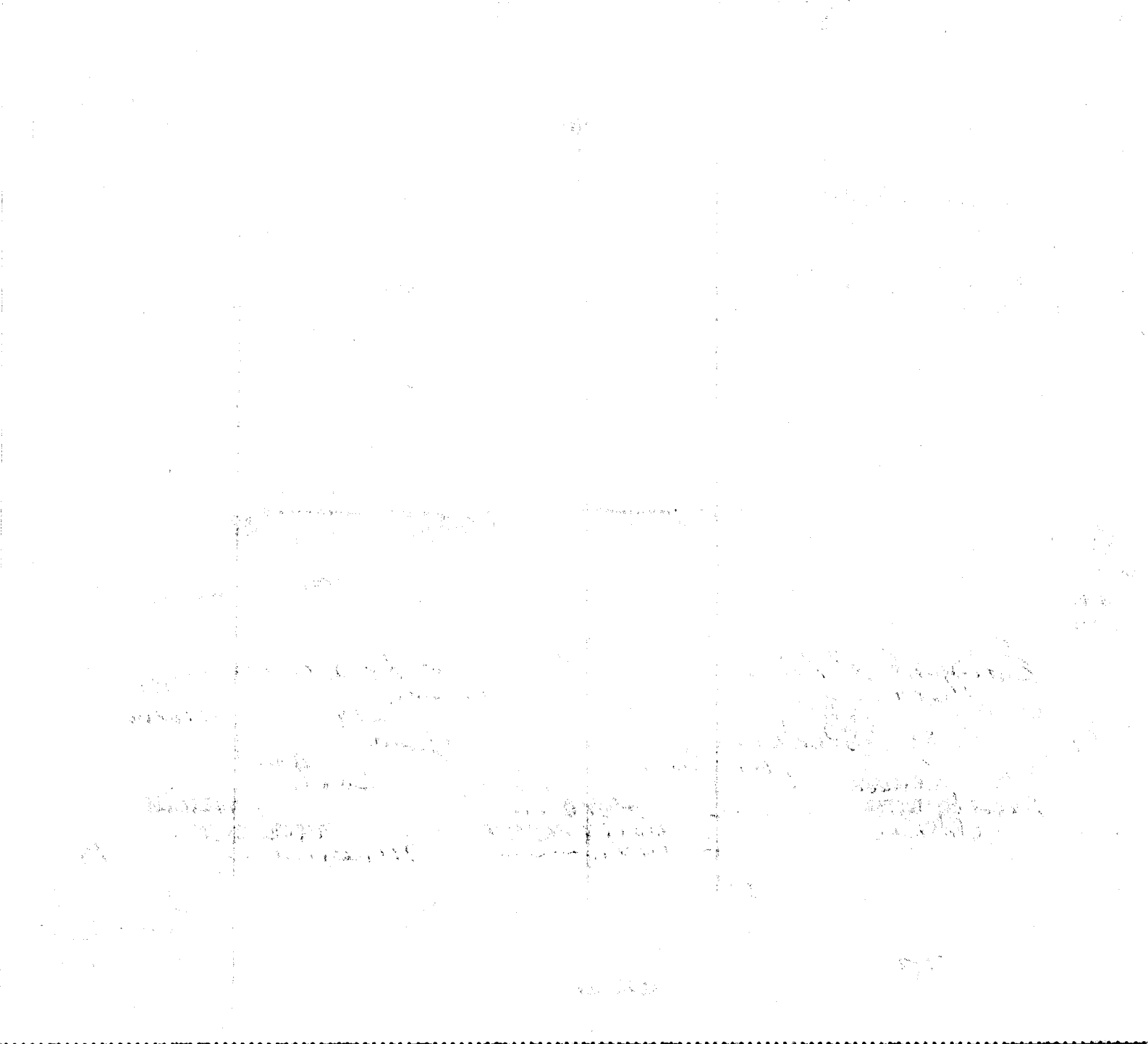

5 PAGE 244

Department of Public Health
Division of Vital Statistics
Boise, Idaho

STATE OF IDAHO

State File No. 7245
County File No. 277824

(Use typewriter and/or black ink)

County of Fremont

Marriage License

KNOW ALL MEN BY THIS CERTIFICATE: That any regularly ordained minister of the Gospel, authorized by the rites and usages of the church or denomination of Christians, Hebrews, or religious body of which he may be a member, or any Judge or Justice of the Peace, or competent officer to whom this may come, he not knowing of any lawful impediments thereto, is hereby authorized and empowered to solemnize the rites of Matrimony between:

GROOM

1. Full Name H. Edward Goebel
2. Address: Ashton (City) Fremont (County) Idaho (State)
3. Age 24 4. Color or Race W 5. Single X 6. Widowed ___ 7. Divorced ___
8. Birthplace: City Ashton State Idaho

AND

BRIDE

9. Full Name Darlene Grube
10. Address: Ashton (City) Fremont (County) Idaho (State)
11. Age 20 12. Color or Race W 13. Single X 14. Widowed ___ 15. Divorced ___
16. Maiden Name if previously married ___
17. Birthplace: City Ashton State Idaho

And to certify the same to said parties, or either of them under his hand and seal, in his ministerial or official capacity, and thereupon he is required to deliver this copy to the parties so married.

IN TESTIMONY WHEREOF, I have hereunto set my hand and affixed my official seal, at St. Anthony, Fremont County, Idaho, this 13th day of November, A.D. 19 53.

Jack A. Stone
Recorder

Shirlene Murri
Deputy

Marriage Certificate

I, REV HAROLD C NEWMAN, a METHODIST MINISTER, residing at ASHTON, in the county of FREEMONT in the State of Idaho, do certify that, in accordance with the authority on me conferred by the above license, I did on this 13 TH day of NOVEMBER, in the year A.D. 1953 at ASHTON in the county of FREEMONT, in the State of Idaho, solemnize the rites of matrimony between H EDW GOBEL, of ASHTON, in the county of FREMONT, of the State of IDAHO, and DARLENE GRUBE of ASHTON, in the county of FREEMONT of the state of IDAHO, in the presence of MARGARET BONNERU and RULON GRUBE.

WITNESS My hand at the county aforesaid, this FIFTEENTH day of NOVEMBER, A.D. 1953.

In the presence of:
Margaret Bonneru
and
Rulon Grube

Rev H C Newman

Date received by County Recorder 11/17/53; Signature Maud Bird Deputy County Recorder; Recorded Book 5, Page 244; Date Received by State Registrar NOV 23 1953

Officiant should send this copy back to the County Recorder immediately.

FEB 5 1973

BOOK 5 PAGE 249

7246

Department of Public Health
Division of Vital Statistics
Boise, Idaho

STATE OF IDAHO

State File No. 271923
County File No.

(Use typewriter and/or black ink)

County of Fremont

Marriage License

KNOW ALL MEN BY THIS CERTIFICATE: That any regularly ordained minister of the Gospel, authorized by the rites and usages of the church or denomination of Christians, Hebrews, or religious body of which he may be a member, or any Judge or Justice of the Peace, or competent officer to whom this may come, he not knowing of any lawful impediments thereto, is hereby authorized and empowered to solemnize the rites of Matrimony between:

GROOM		AND	BRIDE	
1. Full Name	Gary K. Beddes		9. Full Name	Barbara Lynn Anderson
2. Address:	St. Anthony (City) Fremont (County) Idaho (State)		10. Address:	Sugar City (City) Madison (County) Idaho (State)
3. Age	18		11. Age	18
4. Color or Race	W		12. Color or Race	W
5. Single	X		13. Single	X
6. Widowed			14. Widowed	
7. Divorced			15. Divorced	
8. Birthplace: City	Parker		16. Maiden Name if previously married	
State	Idaho		17. Birthplace: City	Teton City
			State	Idaho

And to certify the same to said parties, or either of them under his hand and seal, in his ministerial or official capacity, and thereupon he is required to deliver this copy to the parties so married.

IN TESTIMONY WHEREOF, I have hereunto set my hand and affixed my official seal, at St. Anthony, Fremont County, Idaho, this 17th day of November, A.D. 19 53.

Jack A. Stone
Recorder

Deputy

Marriage Certificate

I, ALBERT CHOULES, a an Elder of the Church of Jesus Christ of Latter-day Saints, residing at Idaho Falls, in the county of Bonneville in the State of Idaho, do certify that, in accordance with the authority on me conferred by the above license, I did on this 18th day of November, in the year A.D. 19 53 at Idaho Falls in the county of Bonneville, in the State of Idaho, solemnize the rites of matrimony between Gary K Beddes of St. Anthony, in the county of Fremont, of the State of Idaho, and Barbara Lynn Anderson of Sugar City, in the county of Madison of the state of Idaho, in the presence of LeRoy Beddes and Vernon Carlson.

WITNESS My hand at the county aforesaid, this 18th day of November, A.D. 19 53.

In the presence of:
LeRoy Beddes
and Vernon Carlson

Albert Choules

Date received by County Recorder 12/2/53; Signature Maud Bird Deputy County Recorder; Recorded Book 5, Page 249; Date Received by State Registrar DEC 7 - 1953

Officiant should send this copy back to the County Recorder immediately.

BOOK 5 PAGE 246 7247

(Use typewriter and/or black ink)

Department of Public Health
Division of Vital Statistics
Boise, Idaho

STATE OF IDAHO

State File No. 277080
County File No.

County of Fremont

Marriage License

KNOW ALL MEN BY THIS CERTIFICATE: That any regularly ordained minister of the Gospel, authorized by the rites and usages of the church or denomination of Christians, Hebrews, or religious body of which he may be a member, or any Judge or Justice of the Peace, or competent officer to whom this may come, he not knowing of any lawful impediments thereto, is hereby authorized and empowered to solemnize the rites of Matrimony between:

GROOM		BRIDE	
1. Full Name	Thomas B. Hargis	9. Full Name	Jalma A. Riley
2. Address:	Ashton (City) Fremont (County) Idaho (State)	10. Address:	Ashton (City) Fremont (County) Idaho (State)
3. Age Legal 4. Color or Race W 5. Single 6. Widowed 7. Divorced X		11. Age Legal 12. Color or Race W 13. Single 14. Widowed 15. Divorced X	
8. Birthplace: City Christiana State Tennessee		16. Maiden Name if previously married	Jalma A. Udstrand
		17. Birthplace: City Holt State Minnesota	

AND

And to certify the same to said parties, or either of them under his hand and seal, in his ministerial or official capacity, and thereupon he is required to deliver this copy to the parties so married.

IN TESTIMONY WHEREOF, I have hereunto set my hand and affixed my official seal, at St. Anthony Fremont County, Idaho, this 17th day of November, A.D. 1953.

Jack A. Stone
Recorder

Deputy

Marriage Certificate

I, W. D. Millen, a Minister, residing at Nampa, in the county of Canyon in the State of Idaho, do certify that, in accordance with the authority on me conferred by the above license, I did on this 22nd day of November, in the year A.D. 1953 at Nampa in the county of Canyon, in the State of Idaho, solemnize the rites of matrimony between Thomas B. Hargis of Ashton, in the county of Fremont, of the State of Idaho, and Jalma A. Riley of Ashton, in the county of Idaho Fremont of the state of Idaho, in the presence of and .

WITNESS My hand at the county aforesaid, this 22nd day of November, A.D. 1953.

In the presence of:
Marie Hargis Graham
and J. M. Graham Jr.

W. D. Millen

Date received by County Recorder 11/25/53; Signature Maud Bird County Recorder; Recorded Book 5, Page 246; Date Received by State Registrar DEC 2 - 1953

Officiant should send this copy back to the County Recorder immediately.

RECEIVED
DEC 2 - 1953
Division of Vital Statistics

IN THE DISTRICT COURT OF THE NINTH

JUDICIAL DISTRICT OF IDAHO.

****

In the Matter of the Application of)
Thomas B. Hargis and Jalma A. Riley)
for Waiver of the provisions of) APPLICATION.
Secs. 32-412- 32-415 of Idaho Code.)
**********)

Thomas B. Hargis and Jalma A. Riley, both of Ashton, Fremont County, Idaho, being desirous of securing a marriage license in Fremont County, Idaho, do hereby jointly apply to the Judge of the above entitled Court for an order waiving the requirements of Secs. 32-412 to 32-415, Idaho Codes, relative to medical certificates, laberatory tests and serological tests, comme[illegible]ble as they may be in most cases, and for an Order of this Court, ordering and directing the County Recorder of Fremont County, Idaho, to issue to them a marriage license without the certificates ordinarily required, upon appl[illegible]ation therefor, and in this respect respectfully show:-

1. That each of the applicants herein is 50 years of age or over.

2. That both are free of any and all venereal disease.

3. That the public health, designed to be protected by the Sections of the Code above referred to, will not be jeopardized by such waiver, nor the public welfare injuriously affected thereby.

Dated at Ashton, Idaho, this 12th day of November, 1953.

/s/ Thomas B. Hargis

/s/ Jalma A. Riley

IN THE DISTRICT COURT OF THE NINTH

JUDICIAL DISTRICT OF IDAHO

****

In the Matter of the Application of)
Thomas B. Hargis and Jalma A. Riley)
for Waiver of the provisions of) ORDER.
Secs. 32-412 to 32-415 of Idaho Code.)

****

Having read and filed the joint application of Thomas B. Hargis and Jalma A. Riley, both of Ashton, Idaho, in the above entitle matter, and from the proofs and evidence taken and heard, finding that the application should be granted,

IT IS HEREBY ORDERED, ADJUDGED AND DECREED, that the provisions of Secs. 32-412 to 32-415, Idaho Codes, be, and the same hereby are, waived as to Thomas B. Hargis and Jalma A. Riley, of Ashton, Idaho.

IT IS FURTHER ORDERED, ADJUDGED AND DECREED, that the County Recorder of Fremont County, Idaho, issue to the said Thomas B. Hargis and Jalma R[illegible]ley, upon application therefor, a marriage license, without the medical certificates and laboratory tests usually required.

Dated this 13th day of November, 1953.

Henry S. Martin
District Judge of the Ninth
Judicial District of Idaho,
for Fremont County.

BOOK 5 PAGE 247

Department of Public Health
Division of Vital Statistics
Boise, Idaho

STATE OF IDAHO

State File No. 1248
County File No. 277913

(Use typewriter and/or black ink)

County of Fremont

Marriage License

KNOW ALL MEN BY THIS CERTIFICATE: That any regularly ordained minister of the Gospel, authorized by the rites and usages of the church or denomination of Christians, Hebrews, or religious body of which he may be a member, or any Judge or Justice of the Peace, or competent officer to whom this may come, he not knowing of any lawful impediments thereto, is hereby authorized and empowered to solemnize the rites of Matrimony between:

GROOM		AND	BRIDE	
1. Full Name	Ben E. McKinley		9. Full Name	Carole Rasmussen
2. Address:	St.Anthony (City) Fremont (County) Idaho (State)		10. Address:	St.Anthony (City) Fremont (County) Idaho (State)
3. Age 19	4. Color or Race Wh	5. Single X 6. Widowed 7. Divorced	11. Age 18	12. Color or Race Wh 13. Single X 14. Widowed 15. Divorced
8. Birthplace: City	St.Anthony State Idaho		16. Maiden Name if previously married	
			17. Birthplace: City	Parker State Idaho

And to certify the same to said parties, or either of them under his hand and seal, in his ministerial or official capacity, and thereupon he is required to deliver this copy to the parties so married.

IN TESTIMONY WHEREOF, I have hereunto set my hand and affixed my official seal, at St.Anthony Fremont County, Idaho, this 24th day of November, A.D. 19 53.

Jack A. Stone
Recorder
Maud Bird
Deputy

Marriage Certificate

I, Burdett T. Remington, a Bishop, residing at Parker, in the county of Fremont in the State of Idaho, do certify that, in accordance with the authority on me conferred by the above license, I did on this 24 day of Nov., in the year A.D. 1953 at Ririe in the county of Madison, in the State of Idaho, solemnize the rites of matrimony between Ben E. McKinley of St Anthony, in the county of Fremont, of the State of Idaho, and Carole Rasmussen of Parker, in the county of Fremont of the state of Idaho, in the presence of Jesse M. Lyons and Mrs Jesse M. Lyons

WITNESS My hand at the county aforesaid, this 24 day of November, A.D. 1953.

In the presence of:
Jesse M. Lyons
and (Mrs.) Jesse M Lyons

Burdett T. Remington

Date received by County Recorder 12/1/53; Signature Maud Bird Deputy County Recorder; Recorded Book 5, Page 247; Date Received by State Registrar DEC 7 - 1953

Officiant should send this copy back to the County Recorder immediately.

BOOK 5 PAGE 247

Department of Public Health
Division of Vital Statistics
Boise, Idaho

STATE OF IDAHO

State File No. 7249
County File No. 277914

(Use typewriter and/or black ink)

County of Fremont

Marriage License

KNOW ALL MEN BY THIS CERTIFICATE: That any regularly ordained minister of the Gospel, authorized by the rites and usages of the church or denomination of Christians, Hebrews, or religious body of which he may be a member, or any Judge or Justice of the Peace, or competent officer to whom this may come, he not knowing of any lawful impediments thereto, is hereby authorized and empowered to solemnize the rites of Matrimony between:

GROOM			AND	BRIDE		
1. Full Name	Jerome Jerry Remington			9. Full Name	Oae Nell Flint	
2. Address:	Parker (City)	Fremont (County)	Idaho (State)	10. Address:	St. Anthony (City)	Fremont (County)	Idaho (State)
3. Age 18	4. Color or Race W	5. Single X	6. Widowed	7. Divorced	11. Age 19	12. Color or Race W	13. Single X	14. Widowed	15. Divorced
8. Birthplace: City	Parker	State	Idaho		16. Maiden Name if previously married				
					17. Birthplace: City	St. Anthony	State	Idaho	

And to certify the same to said parties, or either of them under his hand and seal, in his ministerial or official capacity, and thereupon he is required to deliver this copy to the parties so married.

IN TESTIMONY WHEREOF, I have hereunto set my hand and affixed my official seal, at St. Anthony, Fremont County, Idaho, this 25 day of November, A.D. 19 53.

Jack A. Stone
Recorder

Darlene Morris
Deputy

Marriage Certificate

I, Burdett T. Remington, a Bishop, residing at Parker, in the county of Fremont in the State of Idaho, do certify that, in accordance with the authority on me conferred by the above license, I did on this 27 day of November in the year A.D. 1953 at Parker in the county of Fremont, in the State of Idaho, solemnize the rites of matrimony between Jerry Jerome Remington of Parker, in the county of Fremont, of the State of Idaho, and Oae Nell Flint of St Anthony, in the county of Fremont of the state of Idaho, in the presence of and .

WITNESS My hand at the county aforesaid, this 27 day of November, A.D. 1953.

In the presence of:
William Flint
and Edmund J. Jensen

Burdett T. Remington

Date received by County Recorder 12/1/53; Signature Maud Bird Deputy County Recorder; Recorded Book 5, Page 247; Date Received by State Registrar DEC 7 - 1953

Officiant should send this copy back to the County Recorder immediately.

BOOK 5 PAGE 249

Department of Public Health
Division of Vital Statistics
Boise, Idaho

STATE OF IDAHO

State File No. 7250
County File No. 277924

(Use typewriter and/or black ink)

County of Fremont

Marriage License

KNOW ALL MEN BY THIS CERTIFICATE: That any regularly ordained minister of the Gospel, authorized by the rites and usages of the church or denomination of Christians, Hebrews, or religious body of which he may be a member, or any Judge or Justice of the Peace, or competent officer to whom this may come, he not knowing of any lawful impediments thereto, is hereby authorized and empowered to solemnize the rites of Matrimony between:

GROOM		BRIDE	
1. Full Name	Perry Grube	9. Full Name	Helen G. Dean
2. Address:	Ashton (City) Fremont (County) Idaho (State)	10. Address:	Ashton (City) Fremont (County) Idaho (State)
3. Age	22	11. Age	22
4. Color or Race	W	12. Color or Race	W
5. Single	X	13. Single	
6. Widowed		14. Widowed	X
7. Divorced		15. Divorced	
8. Birthplace: City	St. Anthony	16. Maiden Name if previously married	Goebel
State	Idaho	17. Birthplace: City	Ashton
		State	Idaho

And to certify the same to said parties, or either of them under his hand and seal, in his ministerial or official capacity, and thereupon he is required to deliver this copy to the parties so married.

IN TESTIMONY WHEREOF, I have hereunto set my hand and affixed my official seal, at St. Anthony, Fremont County, Idaho, this 27 day of November, A.D. 1953.

Jack A. Stone
Recorder
Shirlene Murri
Deputy

Marriage Certificate

I, REV HAROLD C NEWMAN, a METHODIST MINISTER, residing at ASHTON, in the county of FREMONT in the State of Idaho, do certify that, in accordance with the authority on me conferred by the above license, I did on this 29 th day of NOVEMBER, in the year A.D. 1953 at ASHTON in the county of FREMONT, in the State of Idaho, solemnize the rites of matrimony between PERRY GRUBE of ASHTON, in the county of FREMONT, of the State of IDAHO, and HELEN G DEAN of ASHTON, in the county of FREMONT of the state of IDAHO, in the presence of FRANK O GOBEL and MRS JIM MERRICK.

WITNESS My hand at the county aforesaid, this 29 th day of NOVEMBER, A.D. 1953.

In the presence of:
Mrs Jim Merrick
and Frank O. Goebel

Harold C. Newman

Officiant should send this copy back to the County Recorder immediately.

Date received by County Recorder 12/2/53; Signature Maud Reid Deputy County Recorder; Recorded Book —, Page 249; Date Received by State Registrar DEC 7 - 1953

BOOK 5 PAGE 250

Department of Public Health
Division of Vital Statistics
Boise, Idaho

STATE OF IDAHO

State File No. 7251
County File No. 277927

(Use typewriter and/or black ink)

County of Fremont

Marriage License

KNOW ALL MEN BY THIS CERTIFICATE: That any regularly ordained minister of the Gospel, authorized by the rites and usages of the church or denomination of Christians, Hebrews, or religious body of which he may be a member, or any Judge or Justice of the Peace, or competent officer to whom this may come, he not knowing of any lawful impediments thereto, is hereby authorized and empowered to solemnize the rites of Matrimony between:

GROOM		AND	BRIDE	
1. Full Name	Eugene P. Reynolds		9. Full Name	Teddie Lou White
2. Address:	St. Anthony (City) Fremont (County) Idaho (State)		10. Address:	Teton (City) Fremont (County) Idaho (State)
3. Age	20		11. Age	19
4. Color or Race	W		12. Color or Race	W
5. Single	X		13. Single	X
6. Widowed			14. Widowed	
7. Divorced			15. Divorced	
8. Birthplace: City	St. Anthony		16. Maiden Name if previously married	
State	Idaho		17. Birthplace: City	Rexburg
			State	Idaho

And to certify the same to said parties, or either of them under his hand and seal, in his ministerial or official capacity, and thereupon he is required to deliver this copy to the parties so married.

IN TESTIMONY WHEREOF, I have hereunto set my hand and affixed my official seal, at St. Anthony, Fremont County, Idaho, this 30 day of November, A.D. 19 53.

Jack A. Stone
Recorder
Shirlene Murri
Deputy

Marriage Certificate

I, O. Mortensen, a State President L.D.S., residing at Rexburg # 2, in the county of Madison in the State of Idaho, do certify that, in accordance with the authority on me conferred by the above license, I did on this 30th day of November in the year A.D. 1953 at Teton in the county of Fremont, in the State of Idaho, solemnize the rites of matrimony between Eugene Paul Reynolds of St. Anthony, in the county of Fremont of the State of Idaho and Teddy Lou White of Teton, in the county of Fremont of the state of Idaho, in the presence of William Reynolds and Colleen Johnson.

WITNESS My hand at the county aforesaid, this 30th day of November, A.D. 1953.

In the presence of:
Colleen Johnson
and William Reynolds

O. Mortensen

Date received by County Recorder 12/2/53; Signature Maud Burk Deputy County Recorder; Recorded Book 5, Page 250; Date Received by State Registrar DEC 7 - 1953

Officiant should send this copy back to the County Recorder immediately.

Department of Public Health
Division of Vital Statistics
Boise, Idaho

NOV 17 1953

STATE OF IDAHO

State File No. 7252
County File No. 3026

(Use typewriter and/or black ink)

County of Gem

Marriage License

KNOW ALL MEN BY THIS CERTIFICATE: That any regularly ordained minister of the Gospel, authorized by the rites and usages of the church or denomination of Christians, Hebrews, or religious body of which he may be a member, or any Judge or Justice of the Peace, or competent officer to whom this may come, he not knowing of any lawful impediments thereto, is hereby authorized and empowered to solemnize the rites of Matrimony between:

GROOM		AND	BRIDE	
1. Full Name	Wallace Rex Campbell		9. Full Name	Mary Emelia Bassett
2. Address:	Emmett (City) Gem (County) Idaho (State)		10. Address:	Emmett (City) Gem (County) Idaho (State)
3. Age	23		11. Age	17
4. Color or Race	W		12. Color or Race	W
5. Single	X		13. Single	X
6. Widowed			14. Widowed	
7. Divorced			15. Divorced	
8. Birthplace: City	Lorenzo State Idaho		16. Maiden Name if previously married	
			17. Birthplace: City	Vale State Oregon

And to certify the same to said parties, or either of them under his hand and seal, in his ministerial or official capacity, and thereupon he is required to deliver this copy to the parties so married.

IN TESTIMONY WHEREOF, I have hereunto set my hand and affixed my official seal, at Emmett, Gem County, Idaho, this 29th day of October, A.D. 19 53.

Donald H. Woodman
Recorder

Deputy

(Officiant should send this copy back to the County Recorder immediately.)

Marriage Certificate

I, Owen S. Jacobs, a Bishop Church of Jesus Christ L.D.S. residing at EMMETT, in the county of Gem in the State of Idaho, do certify that, in accordance with the authority on me conferred by the above license, I did on this 1 day of Nov., in the year A.D. 19 53 at EMMETT in the county of Gem, in the State of Idaho, solemnize the rites of matrimony between Wallace Rex Campbell of EMMETT, in the county of Gem, of the State of Idaho, and Mary Emelia Bassett of EMMETT, in the county of Gem of the state of Idaho, in the presence of George Bassett and Wallace Campbell.

WITNESS My hand at the county aforesaid, this 1 day of Nov., A.D. 19 53.

In the presence of:
George Bassett
and Wallace Campbell.

Owen S. Jacobs

Date received by County Recorder 11-6-53 Signature Donald H. Woodman County Recorder; Recorded Book 5 Page 591; Date Received by State Registrar NOV 17 1953

68642

✓ Campbell, Wallace Rex

to

✓ Bassett, Mary Emelia

STATE OF IDAHO)
COUNTY OF GEM) ss

I hereby certify that this Instrument was filed for record at request of

Owen S. Jacobs, Emmett

at 25 minutes past 11

o'clock A. M., this 6th

day of November 1953 in my

office and duly recorded in book 5

of Marriage Records on

page 591

Herold H Woodman
Ex-officio Recorder

By _____
Deputy

$No Fee

INDEXED
COMPARED
JOR

(Use typewriter and/or black ink)

Department of Public Health
Division of Vital Statistics
Boise, Idaho

NOV 17 1953

STATE OF IDAHO

State File No. 7253
County File No. 3028

County of Gem

Marriage License

KNOW ALL MEN BY THIS CERTIFICATE: That any regularly ordained minister of the Gospel, authorized by the rites and usages of the church or denomination of Christians, Hebrews, or religious body of which he may be a member, or any Judge or Justice of the Peace, or competent officer to whom this may come, he not knowing of any lawful impediments thereto, is hereby authorized and empowered to solemnize the rites of Matrimony between:

GROOM		AND	BRIDE	
1. Full Name	Kenneth Arnold Mills		9. Full Name	Shirley Rae Harwell
2. Address:	Emmett (City) Gem (County) Idaho (State)		10. Address:	Emmett (City) Gem (County) Idaho (State)
3. Age	22		11. Age	21
4. Color or Race	W		12. Color or Race	W
5. Single	X		13. Single	X
6. Widowed			14. Widowed	
7. Divorced			15. Divorced	
8. Birthplace: City	Emmett State Idaho		16. Maiden Name if previously married	
			17. Birthplace: City	Emmett State Idaho

And to certify the same to said parties, or either of them under his hand and seal, in his ministerial or official capacity, and thereupon he is required to deliver this copy to the parties so married.

IN TESTIMONY WHEREOF, I have hereunto set my hand and affixed my official seal,

at Emmett, Gem County, Idaho,

this 30th day of October, A.D. 19 53.

Donald H Woodman
Recorder

Deputy

Marriage Certificate

I, Donald L. Hoffman, a Minister of the Christian Church, residing at Emmett, in the county of Gem in the State of Idaho, do certify that, in accordance with the authority on me conferred by the above license, I did on this 4th day of November, in the year A.D. 1953 at Emmett in the county of Gem, in the State of Idaho, solemnize the rites of matrimony between Kenneth Arnold Mills of Emmett, in the county of Gem, of the State of Idaho, and Shirley Rae Harwell of Emmett, in the county of Gem of the state of Idaho, in the presence of Sharon Millard and Fred Mills.

WITNESS My hand at the county aforesaid, this 4th day of November, A.D. 1953.

In the presence of:

Sharon Millard

and Fred Mills

Donald L. Hoffman, Minister
Emmett Christian Church

Date received by County Recorder 11-6-53; Signature Donald H Woodman County Recorder; Recorded Book 5, Page 590; Date Received by State Registrar NOV 17 1953

(This copy for the Bride and Groom)

Form DPH-48027

68641

Mills, Kenneth Arnold

to

Harwell, Shirley Rae

STATE OF IDAHO)
COUNTY OF GEM) ss

I hereby certify that this Instrument was filed for record at request of
Donald L. Hoffman, Emmett

at 24 minutes past 11
o'clock A. M. this 6th
day of November 19 53 in my
office and duly recorded in book 5
of Marriage Records on
page 590

Donald H. Woodman
Ex-officio Recorder

By .....
Deputy

$ No Fee

INDEXED
COMPARED

Department of Public Health
Division of Vital Statistics
Boise, Idaho

STATE OF IDAHO

State File No. 7254
County File No. 3029

(Use typewriter and/or black ink)

County of Gem

Marriage License

KNOW ALL MEN BY THIS CERTIFICATE: That any regularly ordained minister of the Gospel, authorized by the rites and usages of the church or denomination of Christians, Hebrews, or religious body of which he may be a member, or any Judge or Justice of the Peace, or competent officer to whom this may come, he not knowing of any lawful impediments thereto, is hereby authorized and empowered to solemnize the rites of Matrimony between:

GROOM		AND	BRIDE	
1. Full Name	Arthur M. Haylett		9. Full Name	Mary Helen Mee
2. Address:	Pasco (City) Franklin (County) Washington (State)		10. Address:	Yakima (City) Yakima (County) Washington (State)
3. Age	67		11. Age	44
4. Color or Race	W		12. Color or Race	W
5. Single			13. Single	
6. Widowed	X		14. Widowed	
7. Divorced			15. Divorced	X
8. Birthplace: City	Alburg State Vermont		16. Maiden Name if previously married	Mary Helen Burrill
			17. Birthplace: City	Yakima State Washington

And to certify the same to said parties, or either of them under his hand and seal, in his ministerial or official capacity, and thereupon he is required to deliver this copy to the parties so married.

IN TESTIMONY WHEREOF, I have hereunto set my hand and affixed my official seal,

at Emmett, Gem County, Idaho,
this 12th day of November, A.D. 19 53.

Donald H. Woodman
Recorder

Deputy

Marriage Certificate

I, Hoyce N. Tye, a minister,
residing at Caldwell, in the county of Canyon in the State of Idaho, do certify that, in accordance with the authority on me conferred by the above license, I did on this 12 day of November, in the year A.D. 19 53 at Caldwell in the county of Canyon, in the State of Idaho, solemnize the rites of matrimony between Arthur M. Haylett of Pasco, in the county of Franklin, of the State of Washington, and Mary Helen Mee of Yakima, in the county of Yakima of the state of Washington, in the presence of Percy W. Mathis and Mrs. D.W. Seybold.

WITNESS My hand at the county aforesaid, this 12th day of November, A.D. 19 53.

In the presence of Percy W. Mathis
and Mrs. D. W. Seybold

Hoyce N. Tye

Officiant should send this copy back to the County Recorder immediately.

Date received by County Recorder 11-18-53 Signature Donald H. Woodman County Recorder; Recorded Book 5, Page 593 Date Received by State Registrar DEC 17 1953

68699

Haylett, Arthur M.

to

Mee, Mary Helen

STATE OF IDAHO)
COUNTY OF CEM) ss

I hereby certify that this instrument was filed for record at request of
Harold N. Nye, Caldwell
at 28 minutes past 11
o'clock A. M. this 18th
day of November 19 53 in my
office and duly recorded in book 5
of Marriage Records on
page 593

Donald H. Woodman
Ex-officio Recorder

By _____
Deputy

$ No Fee

INDEXED
COMPARED

Department of Public Health
Division of Vital Statistics
Boise, Idaho

STATE OF IDAHO

State File No. 7255
County File No. 3031

(Use typewriter and/or black ink)

County of Gem

Marriage License

KNOW ALL MEN BY THIS CERTIFICATE: That any regularly ordained minister of the Gospel, authorized by the rites and usages of the church or denomination of Christians, Hebrews, or religious body of which he may be a member, or any Judge or Justice of the Peace, or competent officer to whom this may come, he not knowing of any lawful impediments thereto, is hereby authorized and empowered to solemnize the rites of Matrimony between:

GROOM		AND	BRIDE	
1. Full Name	Clifford Jerd Crawford		9. Full Name	Julia Claire Saxton
2. Address:	Ola (City) Gem (County) Idaho (State)		10. Address:	Ola (City) Gem (County) Idaho (State)
3. Age	21		11. Age	16
4. Color or Race	W		12. Color or Race	W
5. Single	X		13. Single	X
6. Widowed	-		14. Widowed	-
7. Divorced	-		15. Divorced	-
8. Birthplace: City	Coeur d'Alene		16. Maiden Name if previously married	----------
State	Idaho		17. Birthplace: City	New Plymouth
			State	Idaho

And to certify the same to said parties, or either of them under his hand and seal, in his ministerial or official capacity, and thereupon he is required to deliver this copy to the parties so married.

IN TESTIMONY WHEREOF, I have hereunto set my hand and affixed my official seal, at Emmett, Gem County, Idaho, this 18th day of November, A.D. 1953.

Donald H. Woodman
Recorder

Deputy

Marriage Certificate

I, Ford M. Burtch, a Baptist Clergyman, residing at New Plymouth, in the county of Payette in the State of Idaho, do certify that, in accordance with the authority on me conferred by the above license, I did on this 21st day of November, in the year A.D. 1953 at New Plymouth in the county of Payette, in the State of Idaho, solemnize the rites of matrimony between Clifford Jerd Crawford of Ola, in the county of Gem, of the State of Idaho, and Julia Claire Saxton of Ola, in the county of Gem of the state of Idaho, in the presence of Claretta Saxton and Margaret L. Burtch.

WITNESS My hand at the county aforesaid, this 21st day of November, A.D. 1953.

In the presence of: Claretta Saxton
and Margaret L. Burtch

Ford M. Burtch

Date received by County Recorder 12-1-53; Signature Donald H. Woodman County Recorder; Recorded Book 5, Page 596; Date Received by State Registrar DEC 17 1953

Officiant should send this copy back to the County Recorder immediately.

68760

Crawford, Clifford Jerd

to

Saxton, Julia Claire

STATE OF IDAHO }
COUNTY OF GEM } ss

I hereby certify that this Instrument was filed for record at request of

Ford M. Burtch, New Plymouth

at 25 minutes past 11

o'clock A. M., this 1st

day of December 1953 in my

office and duly recorded in book 5

of Marriage Records on

page 596

Ex-officio Recorder

By _____ Deputy

$ No Fee

INDEXED
COMPARED

Department of Public Health
Division of Vital Statistics
Boise, Idaho

STATE OF IDAHO

State File No. 7256
County File No. 3032

(Use typewriter and/or black ink)

County of Gem

Marriage License

KNOW ALL MEN BY THIS CERTIFICATE: That any regularly ordained minister of the Gospel, authorized by the rites and usages of the church or denomination of Christians, Hebrews, or religious body of which he may be a member, or any Judge or Justice of the Peace, or competent officer to whom this may come, he not knowing of any lawful impediments thereto, is hereby authorized and empowered to solemnize the rites of Matrimony between:

GROOM		AND	BRIDE	
1. Full Name	Darnald Leon Bigelow		9. Full Name	Connie Lee Grogan
2. Address:	Emmett (City) Gem (County) Idaho (State)		10. Address:	Emmett (City) Gem (County) Idaho (State)
3. Age	19		11. Age	16
4. Color or Race	W		12. Color or Race	W
5. Single	X		13. Single	X
6. Widowed			14. Widowed	
7. Divorced			15. Divorced	
8. Birthplace: City	Greenfield State Missouri		16. Maiden Name if previously married	
			17. Birthplace: City	Emmett State Idaho

And to certify the same to said parties, or either of them under his hand and seal, in his ministerial or official capacity, and thereupon he is required to deliver this copy to the parties so married.

IN TESTIMONY WHEREOF, I have hereunto set my hand and affixed my official seal,

at Emmett, Gem County, Idaho,

this 23rd day of November, A.D. 19 53.

Donald H. Woodman
Recorder

Deputy

Marriage Certificate

I, Donald L. Hoffman, a Minister of the Christian Church, residing at Emmett, in the county of Gem in the State of Idaho, do certify that, in accordance with the authority on me conferred by the above license, I did on this 23rd day of November, in the year A.D. 19 53 at Emmett in the county of Gem, in the State of Idaho, solemnize the rites of matrimony between Darnald Leon Bigelow of Emmett, in the county of Gem, of the State of Idaho, and Connie Lee Grogan of Emmett, in the county of Gem of the state of Idaho, in the presence of Jim R. Grogan and Joyce A. Grogan.

WITNESS My hand at the county aforesaid, this 23rd day of November, A.D. 19 53.

In the presence of:

Jim R. Grogan

and Joyce A. Grogan

(Donald L. Hoffman, Minister
Emmett Christian Church

Officiant should send this copy back to the County Recorder immediately.

Date received by County Recorder 11-25-53 Signature Donald H. Woodman County Recorder; Recorded Book 5, Page 594; Date Received by State Registrar DEC 17 1953

68744

Bigelow, Darnald Leon

to

Grogan, Connie Lee

STATE OF IDAHO } ss
COUNTY OF GEM }

I hereby certify that this Instrument was filed for record at request of Donald L. Hoffman, Emmett

at 27 minutes past 11

o'clock A. M., this 25th

day of November 19 53 in my

office and duly recorded in book 5

of Marriage Records on

page 594

Donald H. Woodman
Ex-officio Recorder

By _____
Deputy

$ No Fee

INDEXED
COMPARED

Department of Public Health
Division of Vital Statistics
Boise, Idaho

STATE OF IDAHO

State File No. 7257
County File No. 3033

(Use typewriter and/or black ink)

County of Gem

Marriage License

KNOW ALL MEN BY THIS CERTIFICATE: That any regularly ordained minister of the Gospel, authorized by the rites and usages of the church or denomination of Christians, Hebrews, or religious body of which he may be a member, or any Judge or Justice of the Peace, or competent officer to whom this may come, he not knowing of any lawful impediments thereto, is hereby authorized and empowered to solemnize the rites of Matrimony between:

GROOM		AND	BRIDE	
1. Full Name	Wade Allen Titus		9. Full Name	Laura Elizabeth Knowles
2. Address:	Pocatello (City) Bannock (County) Idaho (State)		10. Address:	Emmett (City) Gem (County) Idaho (State)
3. Age	29		11. Age	28
4. Color or Race	W		12. Color or Race	W
5. Single	X		13. Single	X
6. Widowed			14. Widowed	
7. Divorced			15. Divorced	
8. Birthplace: City	Emmett		16. Maiden Name if previously married	
State	Idaho		17. Birthplace: City	Emmett
			State	Idaho

And to certify the same to said parties, or either of them under his hand and seal, in his ministerial or official capacity, and thereupon he is required to deliver this copy to the parties so married.

IN TESTIMONY WHEREOF, I have hereunto set my hand and affixed my official seal,

at Emmett, Gem County, Idaho,
this 25th day of November, A.D. 1953.

Donald H Woodman
Recorder

Deputy

Marriage Certificate

I, Rev James H. Grady, a Catholic Priest,
residing at Emmett, in the county of Gem in the State of Idaho, do certify
that, in accordance with the authority on me conferred by the above license, I did on this 27th day of November,
in the year A.D. 1953 at Emmett in the county of Gem, in the State of Idaho,
solemnize the rites of matrimony between Wade Allen Titus of Pocatello,
in the county of Bannock, of the State of Idaho,
and Laura Elizabeth Knowles of Emmett, in the county of Gem
of the state of Idaho, in the presence of Mary Connor and Bernard Fenton.

WITNESS My hand at the county aforesaid, this 27th day of November, A.D. 1953.

In the presence of:
Mary K. Connor
and Bernard F. Fenton

Rev James H. Grady

Date received by County Recorder 12-4-53 Signature David H Woodman County Recorder; Recorded Book 5, Page 598; Date Received by State Registrar DEC 17 1953

Officiant should send this copy back to the County Recorder immediately.

68780

Titus, Wade Allen

to

Knowles, Laura Elizabeth

STATE OF IDAHO }
COUNTY OF GEM } ss

I hereby certify that this instrument was filed for record at request of Rev. James H. Grady, Emmett

at 20 minutes past 1 o'clock P. M., this 4th day of December 19 53 in my office and duly recorded in book 5 of Marriage Records on page 598

Donald H. Woodman
Ex-officio Recorder

By _____ Deputy

$No Fee

INDEXED
COMPARED

Department of Public Health
Division of Vital Statistics
Boise, Idaho

STATE OF IDAHO

State File No. 7258
County File No. 3034

(Use typewriter and/or black ink)

County of Gem

Marriage License

KNOW ALL MEN BY THIS CERTIFICATE: That any regularly ordained minister of the Gospel, authorized by the rites and usages of the church or denomination of Christians, Hebrews, or religious body of which he may be a member, or any Judge or Justice of the Peace, or competent officer to whom this may come, he not knowing of any lawful impediments thereto, is hereby authorized and empowered to solemnize the rites of Matrimony between:

GROOM		AND	BRIDE	
1. Full Name	Clarence Dean McReynolds		9. Full Name	Viola Eleanor Lindsey
2. Address:	Grangeville (City) Idaho (County) Idaho (State)		10. Address:	Whitebird (City) Idaho (County) Idaho (State)
3. Age	20		11. Age	19
4. Color or Race	W		12. Color or Race	W
5. Single	X		13. Single	X
6. Widowed	-		14. Widowed	-
7. Divorced	-		15. Divorced	-
8. Birthplace: City	Horseshoe Bend		16. Maiden Name if previously married	----------
State	Idaho		17. Birthplace: City	Grangeville
			State	Idaho

And to certify the same to said parties, or either of them under his hand and seal, in his ministerial or official capacity, and thereupon he is required to deliver this copy to the parties so married.

IN TESTIMONY WHEREOF, I have hereunto set my hand and affixed my official seal,

at Emmett, Gem County, Idaho,
this 27th day of November, A.D. 19 53.

Donald H. Woodman
Recorder
Erma Biedermann
Deputy

Marriage Certificate

I, Frank W Clarkson, a Justice of the Peace,
residing at Horse Shoe Bend, in the county of Boise in the State of Idaho, do certify
that, in accordance with the authority on me conferred by the above license, I did on this 27 day of November,
in the year A.D. 1953 at Horse Shoe Bend in the county of Boise, in the State of Idaho,
solemnize the rites of matrimony between Clarence Dean McReynolds of Horse Shoe Bend,
in the county of Boise, of the State of Idaho,
and Viola Elenor Lindsey of White Bird, in the county of Idaho
of the state of ——, in the presence of Clyde McReynolds and Mrs Olsen.

WITNESS My hand at the county aforesaid, this 27 day of Nov, A.D. 19 53.

In the presence of:
Clyde McReynolds
and Mrs Ole Olsen

Frank W Clarkson
Justice of the Peace

Officiant should send this copy back to the County Recorder immediately.

Date received by County Recorder 11-30-53; Signature Donald H Woodman County Recorder; Recorded Book 5, Page 595; Date Received by State Registrar DEC 17 1953

68751

McReynolds, Clarence Dean

to

Lindsey, Viola Eleanor

STATE OF IDAHO }
COUNTY OF GEM } ss

I hereby certify that this Instrument was filed for record at request of Frank W. Clarkson, Horseshoe Bend at 20 minutes past 11 o'clock A.M., this 30th day of November 19 53 in my office and duly recorded in book 5 of Marriage Records on page 595

Donald H. Woodman
Ex-officio Recorder

By _____ Deputy

$ NoFee

INDEXED
COMPARED

Department of Public Health
Division of Vital Statistics
Boise, Idaho

STATE OF IDAHO

State File No. 7259
County File No. 3035

(Use typewriter and/or black ink)

County of Gem

Marriage License

KNOW ALL MEN BY THIS CERTIFICATE: That any regularly ordained minister of the Gospel, authorized by the rites and usages of the church or denomination of Christians, Hebrews, or religious body of which he may be a member, or any Judge or Justice of the Peace, or competent officer to whom this may come, he not knowing of any lawful impediments thereto, is hereby authorized and empowered to solemnize the rites of Matrimony between:

GROOM		AND	BRIDE	
1. Full Name	Earl Wayne Rada		9. Full Name	Elizabeth Carolyn Willis
2. Address:	Pasco (City) Franklin (County) Washington (State)		Address:	Emmett (City) Gem (County) Idaho (State)
3. Age	23	4. Color or Race W 5. Single X 6. Widowed 7. Divorced	11. Age	19 12. Color or Race W 13. Single X 14. Widowed 15. Divorced
8. Birthplace: City	Great Falls State Montana		16. Maiden Name if previously married	----------
			17. Birthplace: City	Fairview State Virginia

And to certify the same to said parties, or either of them under his hand and seal, in his ministerial or official capacity, and thereupon he is required to deliver this copy to the parties so married.

IN TESTIMONY WHEREOF, I have hereunto set my hand and affixed my official seal,
at Emmett, Gem County, Idaho,
this 28th day of November, A.D. 19 53.

Donald H. Woodman
Recorder

Deputy

Marriage Certificate

I, Kenneth E. Briggs, a Minister of the Gospel,
residing at Emmett, in the county of Gem in the State of Idaho, do certify
that, in accordance with the authority on me conferred by the above license, I did on this 29th day of November
in the year A.D. 1953 at Emmett in the county of Gem, in the State of Idaho,
solemnize the rites of matrimony between Earl Wayne Rada of Pasco,
in the county of Franklin of the State of Washington,
and Elizabeth Carolyn Willis of Emmett, in the county of Gem
of the state of Idaho, in the presence of Elmer Rada and Marilyn Dearborn.

WITNESS My hand at the county aforesaid, this 29th day of November, A.D. 1953.

In the presence of:
Elmer Rada
and
Marilyn Dearborn

Kenneth E. Briggs

Officiant should send this copy back to the County Recorder immediately.

Date received by County Recorder 12-1-53; Signature Donald H. Woodman County Recorder; Recorded Book 5, Page 597; Date Received by State Registrar DEC 17 1953

68761

Rada, Earl Wayne

to

Willis, Elizabeth Carolyn

STATE OF IDAHO } ss
COUNTY OF GEM }

I hereby certify that this instrument was filed for record at request of Kenneth E. Briggs, Emmett

at 43 minutes past 2 o'clock P. M., this 1st day of December 1953 in my office and duly recorded in book 5 of Marriage Records on page 597

Donald H. Woodman
Ex-officio Recorder

By _____
Deputy

$ No Fee

INDEXED
COMPARED

(Use typewriter and/or black ink)

Department of Public Health
Division of Vital Statistics
Boise, Idaho

STATE OF IDAHO

State File No. 7260
County File No. 2548

County of Gooding

Marriage License

KNOW ALL MEN BY THIS CERTIFICATE: That any regularly ordained minister of the Gospel, authorized by the rites and usages of the church or denomination of Christians, Hebrews, or religious body of which he may be a member, or any Judge or Justice of the Peace, or competent officer to whom this may come, he not knowing of any lawful impediments thereto, is hereby authorized and empowered to solemnize the rites of Matrimony between:

GROOM		AND	BRIDE	
1. Full Name	Fred A. Robbins		9. Full Name	Dorothy A. Gonsales
2. Address:	Bliss (City) Gooding (County) Idaho (State)		10. Address:	Gooding (City) Gooding (County) Idaho (State)
3. Age	22		11. Age	19
4. Color or Race	W		12. Color or Race	W
5. Single	X		13. Single	X
6. Widowed			14. Widowed	
7. Divorced			15. Divorced	
8. Birthplace: City	Bliss		16. Maiden Name if previously married	
State	Idaho		17. Birthplace: City	Twin Falls
			State	Idaho

And to certify the same to said parties, or either of them under his hand and seal, in his ministerial or official capacity, and thereupon he is required to deliver this copy to the parties so married.

IN TESTIMONY WHEREOF, I have hereunto set my hand and affixed my official seal, at Gooding, Gooding County, Idaho, this 6th day of November, A.D. 19 53.

Bert Bowler
Recorder

Dorothy Gonsales
Deputy

Marriage Certificate

I, Jerome T. O'Connor, a R. C. Priest, residing at Gooding, in the county of Gooding in the State of Idaho, do certify that, in accordance with the authority on me conferred by the above license, I did on this 8th day of November, in the year A.D. 1953 at Gooding in the county of Gooding, in the State of Idaho, solemnize the rites of matrimony between Fred A. Robbins of Bliss, in the county of Gooding, of the State of Idaho, and Dorothy A Gonzales of Gooding, in the county of Godding of the state of Idaho, in the presence of Richard Gonzales and Thelma Gonzales.

WITNESS My hand at the county aforesaid, this 8 th day of November, A.D. 1953.

In the presence of:
Richard G. Gonzales
and Thelma Gonzales

Rev. Jerome T. O'Connor

Date received by County Recorder 11/16/53; Signature Bert Bowler County Recorder; Recorded Book 5 Page 321 Date Received by State Registrar DEC 17 1953

Officiant should send this copy back to the County Recorder immediately.

INDEXED

PROOF READ

CORRECTED

PAGED

122576

Fred A. Robbins

and

Dorothy A. Gonsales

STATE OF [illegible]

County of [illegible]

I hereby certify that this instrument was filed for record at the request of Jerome T. O'Connor at 3:10 o'clock P M., this [illegible] day of NOV 19 1958 19[illegible] in my office, and duly recorded in book 5 Misc. at page 321

[illegible]

Ex-officio Recorder

By Betty Coles

Deputy

Fees $ XX

Return to [illegible]

(Use typewriter and/or black ink)

Officiant should send this copy back to the County Recorder immediately.

Department of Public Health
Division of Vital Statistics
Boise, Idaho

STATE OF IDAHO

State File No. 7261
County File No. 2549

County of Gooding

Marriage License

KNOW ALL MEN BY THIS CERTIFICATE: That any regularly ordained minister of the Gospel, authorized by the rites and usages of the church or denomination of Christians, Hebrews, or religious body of which he may be a member, or any Judge or Justice of the Peace, or competent officer to whom this may come, he not knowing of any lawful impediments thereto, is hereby authorized and empowered to solemnize the rites of Matrimony between:

GROOM		AND	BRIDE	
1. Full Name	William B. Kramer		9. Full Name	Avis Mae Smith
2. Address: City	Los Angeles		Address: City	Gooding
County	Los Angeles		County	Gooding
State	California		State	Idaho
3. Age	21		11. Age	19
4. Color or Race	W		12. Color or Race	W
5. Single	X		13. Single	X
6. Widowed			14. Widowed	
7. Divorced			15. Divorced	
8. Birthplace: City	Los Angeles		16. Maiden Name if previously married	
State	California		17. Birthplace: City	Fairfield
			State	Idaho

And to certify the same to said parties, or either of them under his hand and seal, in his ministerial or official capacity, and thereupon he is required to deliver this copy to the parties so married.

IN TESTIMONY WHEREOF, I have hereunto set my hand and affixed my official seal, at Gooding, Gooding County, Idaho, this 17th day of November, A.D. 19 53.

Bert Bowler
Recorder
by Dorothy Robbins
Deputy

Marriage Certificate

I, Vernon W. Gardner, a Bishop of the L.D.S. Church, residing at Gooding, in the county of Gooding in the State of Idaho, do certify that, in accordance with the authority on me conferred by the above license, I did on this 17 day of Nov., in the year A.D. 1953 at Gooding in the county of Gooding, in the State of Idaho, solemnize the rites of matrimony between William B. Kramer of Los Angeles, in the county of Los Angeles, of the State of California, and Avis Mae Smith of Gooding, in the county of Gooding, of the state of Idaho, in the presence of James T. Hume and Glenna J. Hume.

WITNESS My hand at the county aforesaid, this 17 day of Nov., A.D. 1953.

In the presence of:
James T. Hume
and
Glenna J. Hume

By Vernon W. Gardner

Date received by County Recorder 11/23/53; Signature Bert Bowler County Recorder; Recorded Book 5, Page 322; Date Received by State Registrar DEC 17 1953

INDEXED ✓

PROOF READ ✓ 122621

CORRECTED ✓

William B. Kramer

to

Avis Mae Smith

STATE OF IDAHO }
County of Gooding } ss No. _____

I hereby certify that this instrument was filed for record at the request of Vernon W. Goodwin at 9:00 o'clock A. M., this _____ day of NOV 23 1953 19__ in my office, and duly recorded in book 5 [illegible] at page 322

[illegible]
Ex-officio Recorder

By Dorothy Robbins
Deputy

Fees $ XX

Return to _____

(Use typewriter and/or black ink)

Officiant should send this copy back to the County Recorder immediately.

Department of Public Health
Division of Vital Statistics
Boise, Idaho

STATE OF IDAHO

State File No. 7262
County File No. 2550

County of Gooding

Marriage License

KNOW ALL MEN BY THIS CERTIFICATE: That any regularly ordained minister of the Gospel, authorized by the rites and usages of the church or denomination of Christians, Hebrews, or religious body of which he may be a member, or any Judge or Justice of the Peace, or competent officer to whom this may come, he not knowing of any lawful impediments thereto, is hereby authorized and empowered to solemnize the rites of Matrimony between:

GROOM		BRIDE
1. Full Name	Dan H. Kelley	9. Full Name Shirley Marilyn Gilbert
2. Address:	King Hill (City) Elmore (County) Idaho (State)	10. Address: King Hill (City) Elmore (County) Idaho (State)
3. Age 20	4. Color or Race W	5. Single X 6. Widowed 7. Divorced
8. Birthplace: City	Bliss State Idaho	
11. Age 17	12. Color or Race W	13. Single X 14. Widowed 15. Divorced
16. Maiden Name if previously married		
17. Birthplace: City	Atwood State Kansas	

And to certify the same to said parties, or either of them under his hand and seal, in his ministerial or official capacity, and thereupon he is required to deliver this copy to the parties so married.

IN TESTIMONY WHEREOF, I have hereunto set my hand and affixed my official seal,

at Gooding, Gooding County, Idaho,
this 25th day of November, A.D. 19 53.

Bert Bowler
Recorder
Dorothy Robbins
Deputy

Marriage Certificate

I, R. Ambrie Barnes, a minister of Jesus Christ,
residing at King Hill, in the county of Elmore in the State of Idaho, do certify
that, in accordance with the authority on me conferred by the above license, I did on this 29th day of November,
in the year A.D. 1953 at King Hill in the county of Elmore, in the State of Idaho,
solemnize the rites of matrimony between Dan H. Kelley of King Hill,
in the county of Elmore, of the State of Idaho,
and Shirley Marilyn Gilbert of King Hill in the county of Elmore
of the state of Idaho, in the presence of Merrill Kelley and Maxine Gilbert.

WITNESS My hand at the county aforesaid, this 29th day of November, A.D. 1953.

In the presence of:
Merrill Kelley
and Maxine Gilbert

R. Ambrie Barnes

Date received by County Recorder 11/30/53; Signature Jess Fowler County Recorder; Recorded Book 5, Page 323; Date Received by State Registrar DEC 17 1953

INDEXED ✓

PROOF READ ✓

CORRECTED ✓

122708

Dan H Kelley
to
Shirley Marilyn
Gilbert

STATE OF ID[illegible]

County of G[illegible]

I hereby certify [illegible]
was filed for record at the [illegible]
R. Imbrie Barnes
at 2:45 o'clock P. M., this
day of NOV 20 1953 19
in my office [illegible] recorded in book
5 Mtgs 323
Pert Bowler
[illegible]

By Dorothy Robbins
Deputy

Fees $ XX

Return to

Department of Public Health
Division of Vital Statistics
Boise, Idaho

NOV 17 1953

STATE OF IDAHO

State File No. 7263
County File No. 100696

(Use typewriter and/or black ink)

County of Jefferson

Marriage License

KNOW ALL MEN BY THIS CERTIFICATE: That any regularly ordained minister of the Gospel, authorized by the rites and usages of the church or denomination of Christians, Hebrews, or religious body of which he may be a member, or any Judge or Justice of the Peace, or competent officer to whom this may come, he not knowing of any lawful impediments thereto, is hereby authorized and empowered to solemnize the rites of Matrimony between:

GROOM		AND	BRIDE	
1. Full Name	Ray Pierce		9. Full Name	Nellie Walton
2. Address:	Rigby (City) Jefferson (County) Idaho (State)		10. Address:	Roberts (City) Jefferson (County) Idaho (State)
3. Age 30 4. Color or Race W 5. Single X 6. Widowed 7. Divorced			11. Age 19 12. Color or Race W 13. Single X 14. Widowed 15. Divorced	
8. Birthplace: City	Annis State Idaho		16. Maiden Name if previously married	
			17. Birthplace: City	Yankton State S. Dakota

And to certify the same to said parties, or either of them under his hand and seal, in his ministerial or official capacity, and thereupon he is required to deliver this copy to the parties so married.

IN TESTIMONY WHEREOF, I have hereunto set my hand and affixed my official seal, at Rigby, Jefferson County, Idaho, this 6th day of November, A.D. 19 53.

EILEEN MADSEN
Recorder

Deputy

Marriage Certificate

I, J. M. Tucker, a a Bishop in the LDS Church, residing at Menan, in the county of Jefferson in the State of Idaho, do certify that, in accordance with the authority on me conferred by the above license, I did on this 6th day of November, in the year A.D. 19 53 at Rigby in the county of Jefferson, in the State of Idaho, solemnize the rites of matrimony between Ray Pierce of Rigby, in the county of Jefferson, of the State of Idaho, and Nellie Walton of Roberts, in the county of Jefferson of the state of Idaho, in the presence of Mary Pierce and Cora Clifford.

WITNESS My hand at the county aforesaid, this 6th day of November, A.D. 1953.

In the presence of:
Mary Pierce
and Cora Clifford

Officiant should send this copy back to the County Recorder immediately.

Date received by County Recorder 11-10-53; Signature Eileen Madsen County Recorder; Recorded Book 3, Page 217; Date Received by State Registrar NOV 17 1953

(Use typewriter and/or black ink)

Officiant should send this copy back to the County Recorder immediately.

Department of Public Health
Division of Vital Statistics
Boise, Idaho

NOV 17 1953

STATE OF IDAHO

State File No. 7264
County File No. 100689

County of Jefferson

Marriage License

KNOW ALL MEN BY THIS CERTIFICATE: That any regularly ordained minister of the Gospel, authorized by the rites and usages of the church or denomination of Christians, Hebrews, or religious body of which he may be a member, or any Judge or Justice of the Peace, or competent officer to whom this may come, he not knowing of any lawful impediments thereto, is hereby authorized and empowered to solemnize the rites of Matrimony between:

GROOM		AND	BRIDE	
1. Full Name	Dwain R. Chapman		9. Full Name	Frances J. Goff
2. Address:	Rigby (City) Jefferson (County) Idaho (State)		10. Address:	Dunbar (City) Kanawha (County) West Virginia (State)
3. Age	24		11. Age	18
4. Color or Race	W		12. Color or Race	W
5. Single	X		13. Single	X
6. Widowed			14. Widowed	
7. Divorced			15. Divorced	
8. Birthplace: City	Rigby		16. Maiden Name if previously married	
State	Idaho		17. Birthplace: City	Dunbar
			State	W. Virginia

And to certify the same to said parties, or either of them under his hand and seal, in his ministerial or official capacity, and thereupon he is required to deliver this copy to the parties so married.

IN TESTIMONY WHEREOF, I have hereunto set my hand and affixed my official seal, at Rigby, Jefferson County, Idaho, this 5th day of November, A.D. 1953.

EILEEN MADSEN
Recorder

Deputy

Marriage Certificate

I, WILLIAM L. KILLPACK, a An Elder of the Church of Jesus Christ of Latter-day Saints, residing at Idaho Falls, in the county of Bonneville in the State of Idaho, do certify that, in accordance with the authority on me conferred by the above license, I did on this 6th day of November, in the year A.D. 1953 at Idaho Falls in the county of Bonneville, in the State of Idaho, solemnize the rites of matrimony between Dwain "R" Chapman of Rigby, in the county of Jefferson, of the State of Idaho, and Frances Jean Goff of Dunbar, in the county of Kanawha of the state of West Virginia, in the presence of Jack V. Madison and Robert W. GAlley.

WITNESS My hand at the county aforesaid, this 6th day of November, A.D. 1953.

In the presence of:
Jack V Madison
and
Robert W. Galley

William L Killpack

Date received by County Recorder 11/7; Signature Eileen Madsen County Recorder; Recorded Book 3, Page 216; Date Received by State Registrar NOV 17 1953

Department of Public Health
Division of Vital Statistics
Boise, Idaho

NOV 17 1953

STATE OF IDAHO

State File No. 7265
County File No. [illegible]

(Use typewriter and/or black ink)

County of Jefferson

Marriage License

KNOW ALL MEN BY THIS CERTIFICATE: That any regularly ordained minister of the Gospel, authorized by the rites and usages of the church or denomination of Christians, Hebrews, or religious body of which he may be a member, or any Judge or Justice of the Peace, or competent officer to whom this may come, he not knowing of any lawful impediments thereto, is hereby authorized and empowered to solemnize the rites of Matrimony between:

GROOM		AND	BRIDE	
1. Full Name	Jack L. Jones		9. Full Name	LaNae Wright
2. Address:	Rigby (City) Jefferson (County) Idaho (State)		10. Address:	Lewisville (City) Jefferson (County) Idaho (State)
3. Age 19	4. Color or Race W	5. Single X 6. Widowed 7. Divorced	11. Age 18	12. Color or Race W 13. Single X 14. Widowed 15. Divorced
8. Birthplace: City	Rigby State Idaho		16. Maiden Name if previously married	
			17. Birthplace: City	Rigby State Idaho

And to certify the same to said parties, or either of them under his hand and seal, in his ministerial or official capacity, and thereupon he is required to deliver this copy to the parties so married.

IN TESTIMONY WHEREOF, I have hereunto set my hand and affixed my official seal, at Rigby, Jefferson County, Idaho, this 3rd day of November, A.D. 1953.

EILEEN MADSEN
Recorder
Chas R Stevenson
Deputy

Marriage Certificate

I, J Garth Gundel, a Bishop Church of Jesus Christ of L.D.S. residing at Rigby, in the county of Jefferson in the State of Idaho, do certify that, in accordance with the authority on me conferred by the above license, I did on this 6 day of November, in the year A.D. 1953 at Lewisville in the county of Jefferson, in the State of Idaho, solemnize the rites of matrimony between Jack L Jones of Rigby, in the county of Jefferson, of the State of Idaho, and LaNae Wright of Lewisville, in the county of Jefferson of the state of Idaho, in the presence of Boyd Leavitt and Sherwyn Leavitt.

WITNESS My hand at the county aforesaid, this 6 day of November, A.D. 1953.

In the presence of:
Sherwyn Leavitt
and Boyd Leavitt

J Garth Gundel

Date received by County Recorder 11-9-53; Signature Eileen Madsen County Recorder; Recorded Book 3, Page 216; Date Received by State Registrar NOV 17 1953

(This copy for the Bride and Groom)

Form DPH-48027

Department of Public Health
Division of Vital Statistics
Boise, Idaho

STATE OF IDAHO

State File No. 7266
County File No. 27421

(Use typewriter and/or black ink)

County of Kootenai

Marriage License

KNOW ALL MEN BY THIS CERTIFICATE: That any regularly ordained minister of the Gospel, authorized by the rites and usages of the church or denomination of Christians, Hebrews, or religious body of which he may be a member, or any Judge or Justice of the Peace, or competent officer to whom this may come, he not knowing of any lawful impediments thereto, is hereby authorized and empowered to solemnize the rites of Matrimony between:

GROOM		BRIDE
1. Full Name	Lester Roath	9. Full Name Velma Waudby
2. Address: City	Coeur d' Alene	10. Address: City Coeur d' Alene
County	Kootenai	County Kootenai
State	Idaho	State Idaho
3. Age	26	11. Age 26
Color or Race	W	12. Color or Race W
5. Single		13. Single
6. Widowed		14. Widowed
7. Divorced	D	15. Divorced D
8. Birthplace: City	Coeur d' Alene	16. Maiden Name if previously married Velma Carr
State	Idaho	17. Birthplace: City Galesburg State Illinois

And to certify the same to said parties, or either of them under his hand and seal, in his ministerial or official capacity, and thereupon he is required to deliver this copy to the parties so married.

IN TESTIMONY WHEREOF, I have hereunto set my hand and affixed my official seal, at Coeur d' Alene, Kootenai County, Idaho, this 17th day of October, A.D. 19 53.

James D. Riggs
Recorder

Patsy Clement
Deputy

Marriage Certificate

I, Forrest D. Tibbitts, a minister, residing at Coeur d'Alene, in the county of Kootenai in the State of Idaho, do certify that, in accordance with the authority on me conferred by the above license, I did on this 17th day of October, in the year A.D. 1953 at Coeur d'Alene in the county of Kootenai, in the State of Idaho, solemnize the rites of matrimony between Lester Roath of Coeur d'Alene, in the county of Kootenai, of the State of Idaho, and Velma Waudby of Coeur d'Alene, in the county of Kootenai, of the state of Idaho, in the presence of Robert L. Pearson and Alma A. Pearson.

WITNESS My hand at the county aforesaid, this 17th day of October, A.D. 1953.

In the presence of: Robert L Pearson

and Alma A Pearson

Forrest D. Tibbitts
minister

Officiant should send this copy back to the County Recorder immediately.

Date received by County Recorder NOV 23 1953; Signature James D Riggs County Recorder; Recorded Book 67, Page 370; Date Received by State Registrar DEC 11 1953

COPY

INDEXED

Department of Public Health
Division of Vital Statistics
Boise, Idaho

STATE OF IDAHO

State File No. 7267
County File No. 2774222

County of Kootenai

Marriage License

KNOW ALL MEN BY THIS CERTIFICATE: That any regularly ordained minister of the Gospel, authorized by the rites and usages of the church or denomination of Christians, Hebrews, or religious body of which he may be a member, or any Judge or Justice of the Peace, or competent officer to whom this may come, he not knowing of any lawful impediments thereto, is hereby authorized and empowered to solemnize the rites of Matrimony between:

GROOM		BRIDE
1. Full Name	Archie T. Dahlin	9. Full Name: Isabel S. Quick
2. Address: City	Opportunity	10. Address: Coeur d' Alene
County	Spokane	Kootenai
State	Washington	Idaho
3. Age	L	11. Age L
4. Color or Race	W	12. Color or Race W
5. Single		13. Single
6. Widowed		14. Widowed W
7. Divorced	D	15. Divorced
8. Birthplace: City	Parnell	16. Maiden Name if previously married: Isabel Stenson
State	Minnesota	17. Birthplace: City Devils Lake, State N. Dakota

And to certify the same to said parties, or either of them under his hand and seal, in his ministerial or official capacity, and thereupon he is required to deliver this copy to the parties so married.

IN TESTIMONY WHEREOF, I have hereunto set my hand and affixed my official seal, at Coeur d' Alene, Kootenai County, Idaho, this 13th day of October, A.D. 19 53.

James D. Riggs
Recorder

Patricia Clement
Deputy

Marriage Certificate

I, Forrest D. Tibbitts, a minister, residing at Coeur d'Alene, in the county of Kootenai in the State of Idaho, do certify that, in accordance with the authority on me conferred by the above license, I did on this 17th day of October, in the year A.D. 1953 at Coeur d'Alene in the county of Kootenai, in the State of Idaho, solemnize the rites of matrimony between Archie T. Dahlin of Opportunity, in the county of Spokane, of the State of Washington, and Isabel S. Quick of Coeur d'Alene, in the county of Kootenai, of the state of Idaho, in the presence of Bernice N. Galbraith and Edward C. Grudle.

WITNESS My hand at the county aforesaid, this 17th day of October, A.D. 1953.

In the presence of:
Bernice N. Galbraith
and Edward C. Grudle

Forrest D. Tibbitts
minister COMPAR

Date received by County Recorder NOV 23 1953; Signature James D. Riggs County Recorder; Recorded Book 67, Page 371; Date Received by State Registrar DEC 11 1953

INDEXED

(Use typewriter and/or black ink)

Officiant should send this copy back to the County Recorder immediately.

Department of Public Health
Division of Vital Statistics
Boise, Idaho

STATE OF IDAHO

State File No. 7268
County File No. 277423

(Use typewriter and/or black ink)

County of Kootenai

Marriage License

KNOW ALL MEN BY THIS CERTIFICATE: That any regularly ordained minister of the Gospel, authorized by the rites and usages of the church or denomination of Christians, Hebrews, or religious body of which he may be a member, or any Judge or Justice of the Peace, or competent officer to whom this may come, he not knowing of any lawful impediments thereto, is hereby authorized and empowered to solemnize the rites of Matrimony between:

GROOM

1. Full Name: Frank Wood
2. Address: Spokane (City) Spokane (County) Washington (State)
3. Age 39 4. Color or Race W 5. Single ___ 6. Widowed ___ 7. Divorced D
8. Birthplace: City Colbert State Washington

AND

BRIDE

9. Full Name: Phyllis Wood
10. Address: Spokane (City) Spokane (County) Washington (State)
11. Age 31 12. Color or Race W 13. Single ___ 14. Widowed ___ 15. Divorced D
16. Maiden Name if previously married: Phyllis Knipfel
17. Birthplace: City Spokane State Washington

And to certify the same to said parties, or either of them under his hand and seal, in his ministerial or official capacity, and thereupon he is required to deliver this copy to the parties so married.

IN TESTIMONY WHEREOF, I have hereunto set my hand and affixed my official seal, at Coeur d'Alene, Kootenai County, Idaho, this 17th day of October, A.D. 19 53.

James D. Riggs
Recorder

Carolyn Horning
Deputy

Marriage Certificate

I, Forrest D. Tibbitts, a minister, residing at Coeur d'Alene, in the county of Kootenai in the State of Idaho, do certify that, in accordance with the authority on me conferred by the above license, I did on this 17th day of October, in the year A.D. 19 53 at Coeur d'Alene in the county of Kootenai, in the State of Idaho, solemnize the rites of matrimony between Frank Wood of Spokane, in the county of Spokane, of the State of Washington, and Phyllis Wood of Spokane, in the county of Spokane of the state of Washington, in the presence of Pete Kryns and Florence Kryns.

WITNESS My hand at the county aforesaid, this 17 th day of October, A.D. 19 53.

In the presence of: Florence Kryns
and Pete Kryns

Forrest D. Tibbitts
minister

Date received by County Recorder NOV 3 1953; Signature James D Riggs County Recorder; Recorded Book 67, Page 371; Date Received by State Registrar DEC 11 1953

COMPARED

INDEXED

Officiant should send this copy back to the County Recorder immediately.

Department of Public Health
Division of Vital Statistics
Boise, Idaho

STATE OF IDAHO

State File No. 7269
County File No. 277419

County of Kootenai

Marriage License

KNOW ALL MEN BY THIS CERTIFICATE: That any regularly ordained minister of the Gospel, authorized by the rites and usages of the church or denomination of Christians, Hebrews, or religious body of which he may be a member, or any Judge or Justice of the Peace, or competent officer to whom this may come, he not knowing of any lawful impediments thereto, is hereby authorized and empowered to solemnize the rites of Matrimony between:

GROOM AND BRIDE

1. Full Name Leonard G. Barrett Jr.
2. Address: Coeur d'Alene (City) Kootenai (County) Idaho (State)
3. Age 20 4. Color or Race W 5. Single S 6. Widowed ___ 7. Divorced ___
8. Birthplace: City Port Angeles State Washington

9. Full Name Gwen L. Bretzer
10. Address: Post Falls (City) Kootenai (County) Idaho (State)
11. Age 20 12. Color or Race W 13. Single S 14. Widowed ___ 15. Divorced ___
16. Maiden Name if previously married ****
17. Birthplace: City North Platte State Nebraska

And to certify the same to said parties, or either of them under his hand and seal, in his ministerial or official capacity, and thereupon he is required to deliver this copy to the parties so married.

IN TESTIMONY WHEREOF, I have hereunto set my hand and affixed my official seal, at Coeur d'Alene, Kootenai County, Idaho, this 21st day of October, A.D. 1953.

James D. Riggs
Recorder

Marguerite Tomblin
Deputy

Marriage Certificate

I, Forrest D. Tibbitts, a minister, residing at Coeur d'Alene, in the county of Kootenai in the State of Idaho, do certify that, in accordance with the authority on me conferred by the above license, I did on this 23rd day of October, in the year A.D. 1953 at Coeur d'Alene in the county of Kootenai, in the State of Idaho, solemnize the rites of matrimony between Leonard G. Barrett Jr. of Coeur d'Alene, in the county of Kootenai of the State of Idaho, and Gwen L. Bretzer of Post Falls, in the county of Kootenai of the state of Idaho, in the presence of ___ and ___.

WITNESS My hand at the county aforesaid, this 23rd day of October, A.D. 1953.

In the presence of: Cherie Bretzer
and J. Harrd Soly

J. Forrest D. Tibbitts
minister

Date received by County Recorder NOV 23 1953; Signature James D. Riggs County Recorder; Recorded Book 67, Page 369; Date Received by State Register DEC 11 1953

INDEXED

(Use typewriter and/or black ink)

Officiant should send this copy back to the County Recorder immediately.

(Use typewriter and/or black ink)

Department of Public Health
Division of Vital Statistics
Boise, Idaho

STATE OF IDAHO

State File No. 7270
County File No. ~~277420~~

County of Kootenai

Marriage License

KNOW ALL MEN BY THIS CERTIFICATE: That any regularly ordained minister of the Gospel, authorized by the rites and usages of the church or denomination of Christians, Hebrews, or religious body of which he may be a member, or any Judge or Justice of the Peace, or competent officer to whom this may come, he not knowing of any lawful impediments thereto, is hereby authorized and empowered to solemnize the rites of Matrimony between:

GROOM AND BRIDE

1. Full Name Edward Baker
2. Address: Whitefish (City) Flathead (County) Montana (State)
3. Age 21 4. Color or Race W 5. Single S 6. Widowed ___ 7. Divorced ___
8. Birthplace: City Whitefish State Montana

9. Full Name Marlyn Boarman
10. Address: Whitefish (City) Flathead (County) Montana (State)
11. Age 18 12. Color or Race W 13. Single S 14. Widowed ___ 15. Divorced ___
16. Maiden Name if previously married ****
17. Birthplace: City Kalispell State Montana

And to certify the same to said parties, or either of them under his hand and seal, in his ministerial or official capacity, and thereupon he is required to deliver this copy to the parties so married.

IN TESTIMONY WHEREOF, I have hereunto set my hand and affixed my official seal, at Coeur d'Alene, Kootenai County, Idaho, this 23rd day of October, A.D. 1953.

James D. Riggs
Recorder

Carolyn Horning
Deputy

Marriage Certificate

I, Forrest D. Tibbitts, a minister, residing at Coeur d'Alene, in the county of Kootenai in the State of Idaho, do certify that, in accordance with the authority on me conferred by the above license, I did on this 23 day of October, in the year A.D. 1953 at Coeur d'Alene in the county of Kooteani, in the State of Idaho, solemnize the rites of matrimony between Edward Baker of Whitefish, in the county of Flathead, of the State of Montana, and Marlyn Boarman of Whitefish, in the county of Flathead of the state of Montana, in the presence of Robert E. Deist and Betty Lou Paolini.

WITNESS My hand at the county aforesaid, this 23rd day of October, A.D. 1953.

In the presence of:
Betty Lou Paolini
and Robert E Deist

Forrest D. Tibbitts
minister

Date received by County Recorder NOV 23 1953; Signature James D Riggs County Recorder; Recorded Book 67, Page 370 Date Received by State Registrar DEC 11 1953

COMPARED

(This copy for the Bride and Groom)

Form DPH-48027

INDEX

Department of Public Health
Division of Vital Statistics
Boise, Idaho

STATE OF IDAHO

State File No. 7271
County File No. 276655

County of Kootenai

Marriage License

KNOW ALL MEN BY THIS CERTIFICATE: That any regularly ordained minister of the Gospel, authorized by the rites and usages of the church or denomination of Christians, Hebrews, or religious body of which he may be a member, or any Judge or Justice of the Peace, or competent officer to whom this may come, he not knowing of any lawful impediments thereto, is hereby authorized and empowered to solemnize the rites of Matrimony between:

GROOM		BRIDE
1. Full Name	Thomas R. Patten	9. Full Name Susan Gamer
2. Address:	Tacoma (City) Pierce (County) Washington (State)	10. Address: Tacoma (City) Pierce (County) Washington (State) Annld
3. Age 22	4. Color or Race W 5. Single S 6. Widowed ___ 7. Divorced ___	11. Age 19 12. Color or Race W 13. Single ___ 14. Widowed ___ 15. Divorced ___
8. Birthplace: City	Grand Rapids State Minnesota	16. Maiden Name if previously married Susan Gamer
		17. Birthplace: City Seattle State Washington

AND

And to certify the same to said parties, or either of them under his hand and seal, in his ministerial or official capacity, and thereupon he is required to deliver this copy to the parties so married.

IN TESTIMONY WHEREOF, I have hereunto set my hand and affixed my official seal, at Coeur d'Alene, Kootenai County, Idaho, this 26th day of October, A.D. 19 53.

James D. Riggs
Recorder

Marguerite Tomblin
Deputy

Marriage Certificate

I, Anna Rose Braune, a Justice of the Peace, residing at Coeur d' Alene, in the county of Kootenai in the State of Idaho, do certify that, in accordance with the authority on me conferred by the above license, I did on this 26th day of October, in the year A.D. 19 53 at Coeur d' Alene in the county of Kootenai, in the State of Idaho, solemnize the rites of matrimony between Thomas R. Patten of Tacoma, in the county of Pierce, of the State of Washington, and Susan Gamer of Tacoma, in the county of Pierce of the state of Washington, in the presence of Elsie Chapman and Fred Handley.

WITNESS My hand at the county aforesaid, this 26th day of October, A.D. 19 53.

In the presence of:

Elsie Chapman
and Fred Handley

Anna Rose Braune
Justice of the Peace

Date received NOV 2 1953 by County Recorder; Signature James D. Riggs County Recorder; Recorded in Book 67, Page 271

COMPARED
Date Received by State Registrar DEC 5 1953

INDEXED

(Use typewriter and/or black ink)

Officiant should send this copy back to the County Recorder immediately.

Department of Public Health
Division of Vital Statistics
Boise, Idaho

STATE OF IDAHO

State File No. 7272
County File No. 276656

County of Kootenai

Marriage License

KNOW ALL MEN BY THIS CERTIFICATE: That any regularly ordained minister of the Gospel, authorized by the rites and usages of the church or denomination of Christians, Hebrews, or religious body of which he may be a member, or any Judge or Justice of the Peace, or competent officer to whom this may come, he not knowing of any lawful impediments thereto, is hereby authorized and empowered to solemnize the rites of Matrimony between:

GROOM		AND	BRIDE	
1. Full Name	Stanley A. Chapman		9. Full Name	Lorraine A. Holm
2. Address:	Monroe (City) Snohomish (County) Washington (State)		10. Address:	Monroe (City) Snohomish (County) Washington (State)
3. Age	20	4. Color or Race W 5. Single S 6. Widowed 7. Divorced	11. Age	18 12. Color or Race W 13. Single S 14. Widowed 15. Divorced
8. Birthplace: City	Redmond	State Washington	16. Maiden Name if previously married	****
			17. Birthplace: City	Monroe State Washington

And to certify the same to said parties, or either of them under his hand and seal, in his ministerial or official capacity, and thereupon he is required to deliver this copy to the parties so married.

IN TESTIMONY WHEREOF, I have hereunto set my hand and affixed my official seal, at Coeur d'Alene, Kootenai County, Idaho, this 26th day of October, A.D. 19 53.

James D. Riggs
Recorder
Carolyn Horning
Deputy

Marriage Certificate

I, Anna Rose Braune, a Justice of the Peace, residing at Coeur d' Alene, in the county of Kootenai in the State of Idaho, do certify that, in accordance with the authority on me conferred by the above license, I did on this 26th day of October, in the year A.D. 19 53 at Coeur d' Alene in the county of Kootenai, in the State of Idaho, solemnize the rites of matrimony between Stanley A.Chapman of Monroe, in the county of Snohomish, of the State of Washington, and Lorraine A.Holm of Monroe, in the county of Snohomish of the state of Washington, in the presence of Elsie Chapman and Fred Handley.

WITNESS My hand at the county aforesaid, this 26th day of October, A.D. 19 53.

In the presence of:
Elsie Chapman
and
Fred Handley

Anna Rose Braune
Justice of the Peace

COMPARED

Date received by County Recorder NOV 2 1953; Signature James D Riggs County Recorder; Recorded Book 67, Page 272; Date Received by State Registrar DEC 5 1953

INDEXED

(Use typewriter and/or black ink)

Officiant should send this copy back to the County Recorder immediately.

(Use typewriter and/or black ink)

Officiant should send this copy back to the County Recorder immediately.

Department of Public Health
Division of Vital Statistics
Boise, Idaho

STATE OF IDAHO

State File No. 7273
County File No. 276657

County of Kootenai

Marriage License

KNOW ALL MEN BY THIS CERTIFICATE: That any regularly ordained minister of the Gospel, authorized by the rites and usages of the church or denomination of Christians, Hebrews, or religious body of which he may be a member, or any Judge or Justice of the Peace, or competent officer to whom this may come, he not knowing of any lawful impediments thereto, is hereby authorized and empowered to solemnize the rites of Matrimony between:

GROOM		AND	BRIDE	
1. Full Name	Robert Nicholson		9. Full Name	Frances Boudier
2. Address:	Sandon (City) B. C. (County) Canada (State)		10. Address:	Sandon (City) B. C. (County) Canada (State)
3. Age	18		11. Age	16
4. Color or Race	W		12. Color or Race	W
5. Single	S		13. Single	S
6. Widowed			14. Widowed	
7. Divorced			15. Divorced	
8. Birthplace: City	Winnipeg, Manitoba		16. Maiden Name if previously married	****
State	Canada		17. Birthplace: City	New Denver
			State	B. C. Canada

And to certify the same to said parties, or either of them under his hand and seal, in his ministerial or official capacity, and thereupon he is required to deliver this copy to the parties so married.

IN TESTIMONY WHEREOF, I have hereunto set my hand and affixed my official seal, at Coeur d'Alene, Kootenai County, Idaho, this 26th day of October, A.D. 19 53.

James D. Riggs
Recorder

Carolyn Horning
Deputy

Marriage Certificate

I, Anna Rose Braune, a Justice of the Peace, residing at Coeur d' Alene, in the county of Kootenai in the State of Idaho, do certify that, in accordance with the authority on me conferred by the above license, I did on this 26th day of October, in the year A.D. 19 53 at Coeur d' Alene in the county of Kootenai, in the State of Idaho, solemnize the rites of matrimony between Robert Nicholson of Sandon, in the county of British Columbia, of the State of Canada, and Frances Boudier of Sandon, in the county of British Columbia of the state of Canada, in the presence of Mrs. Dorothy Boudier and Mrs. Ann Nicholson.

WITNESS My hand at the county aforesaid, this 26th day of October, A.D. 19 53.

In the presence of:
Mrs. Dorothy Boudier
and Mrs. Ann Nicholson

Anna Rose Braune
Justice of the Peace

Date received by County Recorder NOV 2 1953; Signature James D. Riggs County Recorder; Recorded Book 67, Page 272; Date Received by State Registrar DEC 5 1953

COMPARED

Department of Public Health
Division of Vital Statistics
Boise, Idaho

STATE OF IDAHO

State File No. 7274
County File No. 276638

(Use typewriter and/or black ink)

County of Kootenai

Marriage License

KNOW ALL MEN BY THIS CERTIFICATE: That any regularly ordained minister of the Gospel, authorized by the rites and usages of the church or denomination of Christians, Hebrews, or religious body of which he may be a member, or any Judge or Justice of the Peace, or competent officer to whom this may come, he not knowing of any lawful impediments thereto, is hereby authorized and empowered to solemnize the rites of Matrimony between:

GROOM		BRIDE
1. Full Name	Harold A. Speck	9. Full Name Josephine Olin
2. Address:	Spokane (City) Spokane (County) Washington (State)	10. Address: Spokane (City) Spokane (County) Washington (State)
3. Age 56	4. Color or Race W 5. Single 6. Widowed 7. Divorced D	11. Age 54 12. Color or Race W 13. Single 14. Widowed 15. Divorced D
8. Birthplace: City	Spokane State Washington	16. Maiden Name if previously married Josephine Boyles
		17. Birthplace: City Merriman State Nebraska

AND

And to certify the same to said parties, or either of them under his hand and seal, in his ministerial or official capacity, and thereupon he is required to deliver this copy to the parties so married.

IN TESTIMONY WHEREOF, I have hereunto set my hand and affixed my official seal, at Coeur d'Alene, Kootenai County, Idaho, this 26th day of October, A.D. 19 53.

James D. Riggs
Recorder
Carolyn Herring
Deputy

Marriage Certificate

I, Anna Rose Braune, a Justice of the Peace, residing at Coeur d' Alene, in the county of Kootenai in the State of Idaho, do certify that, in accordance with the authority on me conferred by the above license, I did on this 26th day of October, in the year A.D. 19 53 at Coeur d' Alene in the county of Kootenai, in the State of Idaho, solemnize the rites of matrimony between Harold A.Speck of Spokane, in the county of Spokane, of the State of Washington, and Josephine Olin of Spokane, in the county of Spokane of the state of Washington, in the presence of Joann D.Guttierrez and Paul J.Guttierrez.

WITNESS My hand at the county aforesaid, this 26th day of October, A.D. 19 53.

In the presence of:
Joann D. Guttierrez
and Paul J. Guttierrez

Anna Rose Braune
Justice of the Peace

Date received by County Recorder NOV 2 1953; Signature James D Riggs County Recorder; Recorded Book 67, Page 273; Date Received by State Registrar DEC 5 1953

COMPARED

(This copy for the Bride and Groom)

Form DPH-48027

(Use typewriter and/or black ink)

Department of Public Health
Division of Vital Statistics
Boise, Idaho

STATE OF IDAHO

State File No. 7275
County File No. 276659

County of Kootenai

Marriage License

KNOW ALL MEN BY THIS CERTIFICATE: That any regularly ordained minister of the Gospel, authorized by the rites and usages of the church or denomination of Christians, Hebrews, or religious body of which he may be a member, or any Judge or Justice of the Peace, or competent officer to whom this may come, he not knowing of any lawful impediments thereto, is hereby authorized and empowered to solemnize the rites of Matrimony between:

GROOM		BRIDE
1. Full Name	Merlin Helgerson	9. Full Name Joan Bush
2. Address:	Spokane (City) Spokane (County) Washington (State)	10. Address: Spokane (City) Spokane (County) Washington (State)
3. Age 46 4. Color or Race W 5. Single ___ 6. Widowed ___ 7. Divorced D		11. Age 46 12. Color or Race W 13. Single ___ 14. Widowed ___ 15. Divorced D
8. Birthplace: City	Soldiers Grove State Wisconsin	16. Maiden Name if previously married Joan Roth
		17. Birthplace: City Spokane State Washington

And to certify the same to said parties, or either of them under his hand and seal, in his ministerial or official capacity, and thereupon he is required to deliver this copy to the parties so married.

IN TESTIMONY WHEREOF, I have hereunto set my hand and affixed my official seal, at Coeur d' Alene, Kootenai County, Idaho, this 26th day of October, A.D. 1953.

James D. Riggs
Recorder

Patricia Clement
Deputy

Marriage Certificate

I, Anna Rose Braune, a Justice of the Peace, residing at Coeur d' Alene, in the county of Kootenai in the State of Idaho, do certify that, in accordance with the authority on me conferred by the above license, I did on this 26th day of October, in the year A.D. 1953 at Coeur d' Alene in the county of Kootenai, in the State of Idaho, solemnize the rites of matrimony between Merlin Helgerson of Spokane, in the county of Spokane, of the State of Washington, and Joan Bush of Spokane, in the county of Spokane of the state of Washington, in the presence of Jean Littlejohn and William N. Littlejohn.

WITNESS My hand at the county aforesaid, this 26th day of October, A.D. 1953

In the presence of:
William N. Littlejohn
and
Jean Littlejohn

Anna Rose Braune
Justice of the Peace

Date received by County Recorder NOV 2 1953; Signature James D. Riggs County Recorder; Recorded Book 67, Page 273; Date Received by State Registrar DEC 5 1953

COMPARED

(This copy for the Bride and Groom)

Form DPH-48027

INDEXED

(Use typewriter and/or black ink)

Department of Public Health
Division of Vital Statistics
Boise, Idaho

STATE OF IDAHO

State File No. 7276
County File No. 276660

County of Kootenai

Marriage License

KNOW ALL MEN BY THIS CERTIFICATE: That any regularly ordained minister of the Gospel, authorized by the rites and usages of the church or denomination of Christians, Hebrews, or religious body of which he may be a member, or any Judge or Justice of the Peace, or competent officer to whom this may come, he not knowing of any lawful impediments thereto, is hereby authorized and empowered to solemnize the rites of Matrimony between:

GROOM		BRIDE
1. Full Name	Hans Wm. Jeppesen	9. Full Name Marilyn Hackett
2. Address:	Kirkland (City) King (County) Washington (State)	10. Address: Kirkland (City) King (County) Washington (State)
3. Age 23	4. Color or Race W 5. Single S 6. Widowed 7. Divorced	11. Age 22 12. Color or Race W 13. Single S 14. Widowed 15. Divorced
8. Birthplace: City	Flasher State N. Dakota	16. Maiden Name if previously married ####
		17. Birthplace: City Edmond State Washington

AND

And to certify the same to said parties, or either of them under his hand and seal, in his ministerial or official capacity, and thereupon he is required to deliver this copy to the parties so married.

IN TESTIMONY WHEREOF, I have hereunto set my hand and affixed my official seal, at Coeur d'Alene, Kootenai County, Idaho, this 26th day of October, A.D. 19 53.

James D. Riggs
Recorder

Carolyn Harning
Deputy

Marriage Certificate

I, Anna Rose Braune, a Justice of the Peace, residing at Coeur d' Alene, in the county of Kootenai in the State of Idaho, do certify that, in accordance with the authority on me conferred by the above license, I did on this 26th day of October, in the year A.D. 19 53 at Coeur d' Alene in the county of Kootenai, in the State of Idaho, solemnize the rites of matrimony between Hans Wm.Jeppesen of Kirkland, in the county of King, of the State of Washington, and Marilyn Hackett of Kirkland, in the county of King of the state of Washington, in the presence of Mrs.H.F.Spain and H.F.Spain.

WITNESS My hand at the county aforesaid, this 26th day of October, A.D. 1953.

In the presence of:
Mrs H. F. Spain
and H F Spain

Anna Rose Braune
Justice of the Peace

COMPARED

Date received NOV 2 1953 by County Recorder; Signature James D Riggs County Recorder; Recorded Book 67, Page 274; Date Received by State Registrar DEC 5 1953

(This copy for the Bride and Groom)

Form DPH-48027

Department of Public Health
Division of Vital Statistics
Boise, Idaho

STATE OF IDAHO

State File No. 7277
County File No. 276651

County of Kootenai

Marriage License

KNOW ALL MEN BY THIS CERTIFICATE: That any regularly ordained minister of the Gospel, authorized by the rites and usages of the church or denomination of Christians, Hebrews, or religious body of which he may be a member, or any Judge or Justice of the Peace, or competent officer to whom this may come, he not knowing of any lawful impediments thereto, is hereby authorized and empowered to solemnize the rites of Matrimony between:

GROOM

1. Full Name: Carl Thompson
2. Address: Cranbrook (City) B. C. (County) Canada (State)
3. Age 27 4. Color or Race W 5. Single S 6. Widowed ___ 7. Divorced ___
8. Birthplace: City Truro State Nova Scotia

AND

BRIDE

9. Full Name: Shirley Stonehouse
10. Address: Cranbrook (City) B. C. (County) Canada (State)
11. Age 20 12. Color or Race W 13. Single S 14. Widowed ___ 15. Divorced ___
16. Maiden Name if previously married ****
17. Birthplace: City Springhill State Nova Scotia

And to certify the same to said parties, or either of them under his hand and seal, in his ministerial or official capacity, and thereupon he is required to deliver this copy to the parties so married.

IN TESTIMONY WHEREOF, I have hereunto set my hand and affixed my official seal, at Coeur d'Alene, Kootenai County, Idaho, this 27th day of October, A.D. 19 53.

James D. Riggs
Recorder

Carolyn Harming
Deputy

Marriage Certificate

I, Anna Rose Braune, a Justice of the Peace, residing at Coeur d' Alene, in the county of Kootenai in the State of Idaho, do certify that, in accordance with the authority on me conferred by the above license, I did on this 27th day of October, in the year A.D. 19 53 at Coeur d' Alene in the county of Kootenai, in the State of Idaho, solemnize the rites of matrimony between Carl Thompson of Cranbrook, in the county of British Columbia, of the State of Canada, and Shirley Stonehouse of Cranbrook, in the county of British Columbia of the state of Canada, in the presence of Mrs. Claude Thompson and Claude Thompson.

WITNESS My hand at the county aforesaid, this 27th day of October, A.D. 19 53.

In the presence of:
Mrs. Claude Thompson.
and Claude Thompson

Anna Rose Braune
Justice of the Peace

Date received by County Recorder NOV 2 1953; Signature James D Riggs County Recorder; Recorded Book 67, Page 274; Date Received by State Registrar DEC 5 1953

COMPARED

INDEXED

Form DPH-48027

(Use typewriter and/or black ink)

(This copy for the Bride and Groom)

Department of Public Health
Division of Vital Statistics
Boise, Idaho

STATE OF IDAHO

State File No. 7278
County File No. 276652

(Use typewriter and/or black ink)

County of Kootenai

Marriage License

KNOW ALL MEN BY THIS CERTIFICATE: That any regularly ordained minister of the Gospel, authorized by the rites and usages of the church or denomination of Christians, Hebrews, or religious body of which he may be a member, or any Judge or Justice of the Peace, or competent officer to whom this may come, he not knowing of any lawful impediments thereto, is hereby authorized and empowered to solemnize the rites of Matrimony between:

GROOM		AND	BRIDE	
1. Full Name	Chester L. Bates		9. Full Name	Edith G. Reid
2. Address:	Spokane (City) Spokane (County) Washington (State)		10. Address:	Spokane (City) Spokane (County) Washington (State)
3. Age 47	4. Color or Race W	5. Single ___ 6. Widowed ___ 7. Divorced D	11. Age 38	12. Color or Race W 13. Single ___ 14. Widowed ___ 15. Divorced D
8. Birthplace: City	Longmont	State Colorado	16. Maiden Name if previously married	Edith G. Soles
			17. Birthplace: City	Sandpoint State Idaho

And to certify the same to said parties, or either of them under his hand and seal, in his ministerial or official capacity, and thereupon he is required to deliver this copy to the parties so married.

IN TESTIMONY WHEREOF, I have hereunto set my hand and affixed my official seal, at Coeur d'Alene, Kootenai County, Idaho, this 28th day of October, A.D. 1953.

James D. Riggs
Recorder
Marguerite Tomblin
Deputy

Marriage Certificate

I, Anna Rose Braune, a Justice of the Peace, residing at Coeur d' Alene, in the county of Kootenai in the State of Idaho, do certify that, in accordance with the authority on me conferred by the above license, I did on this 29th day of October, in the year A.D. 1953 at Coeur d' Alene in the county of Kootenai, in the State of Idaho, solemnize the rites of matrimony between Chester L. Bates of Spokane, in the county of Spokane, of the State of Washington, and Edith G. Reid of Spokane, in the county of Spokane of the state of Washington, in the presence of Mrs. H. F. Carter and H. F. Carter.

WITNESS My hand at the county aforesaid, this 29th day of October, A.D. 1953.

In the presence of: H F Carter

and Mrs H F Carter

Anna Rose Braune
Justice of the Peace

Officiant should send this copy back to the County Recorder immediately.

Date received by County Recorder NOV 2 1953; Signature James D Riggs County Recorder; Recorded Book 67, Page 275; Date Received by State Registrar DEC 5 1953

COMPARED

(Use typewriter and/or black ink)

Officiant should send this copy back to the County Recorder immediately.

Department of Public Health
Division of Vital Statistics
Boise, Idaho

STATE OF IDAHO

State File No. 7279
County File No. [illegible]

County of Kootenai

Marriage License

KNOW ALL MEN BY THIS CERTIFICATE: That any regularly ordained minister of the Gospel, authorized by the rites and usages of the church or denomination of Christians, Hebrews, or religious body of which he may be a member, or any Judge or Justice of the Peace, or competent officer to whom this may come, he not knowing of any lawful impediments thereto, is hereby authorized and empowered to solemnize the rites of Matrimony between:

GROOM		AND	BRIDE	
1. Full Name	R. Lawrence Strong		9. Full Name	Mary Ann Chavez
2. Address:	Coeur d'Alene (City) Kootenai (County) Idaho (State)		10. Address:	Coeur d'Alene (City) Kootenai (County) Idaho (State)
3. Age 37	4. Color or Race W	5. Single ___ 6. Widowed ___ 7. Divorced D	11. Age 25	12. Color or Race W 13. Single S 14. Widowed ___ 15. Divorced ___
8. Birthplace: City	Talpa State Colorado		16. Maiden Name if previously married	***
			17. Birthplace: City	Mt. Air State New Mexico

And to certify the same to said parties, or either of them under his hand and seal, in his ministerial or official capacity, and thereupon he is required to deliver this copy to the parties so married.

IN TESTIMONY WHEREOF, I have hereunto set my hand and affixed my official seal, at Coeur d'Alene, Kootenai County, Idaho, this 29th day of October, A.D. 19 53.

James D. Riggs
Recorder
Marguerite Tomblin
Deputy

Marriage Certificate

I, Anna Rose Braune, a Justice of the Peace, residing at Coeur d' Alene, in the county of Kootenai in the State of Idaho, do certify that, in accordance with the authority on me conferred by the above license, I did on this 30th day of October, in the year A.D. 19 53 at Coeur d' Alene in the county of Kootenai, in the State of Idaho, solemnize the rites of matrimony between R.Lawrence Strong of Coeur d' Alene, in the county of Kootenai, of the State of Idaho, and Mary Ann Chavez of Coeur d' Alene, in the county of Kootenai of the state of Idaho, in the presence of Hilda K.Murphy and Caroline England.

WITNESS My hand at the county aforesaid, this 30th day of October, A.D. 19 53.

In the presence of: Caroline G. England
and Hilda K Murphy

Anna Rose Braune
Justice of the Peace

COMPARED

Date received by County Recorder NOV 2 1953; Signature James D Riggs County Recorder; Recorded Book 67, Page 275 Date Received by State Registrar DEC 5 1953

INDEXED

(Use typewriter and/or black ink)

Officiant should send this copy back to the County Recorder immediately.

Department of Public Health
Division of Vital Statistics
Boise, Idaho

STATE OF IDAHO

State File No. 7280
County File No. 276803

County of Kootenai

Marriage License

KNOW ALL MEN BY THIS CERTIFICATE: That any regularly ordained minister of the Gospel, authorized by the rites and usages of the church or denomination of Christians, Hebrews, or religious body of which he may be a member, or any Judge or Justice of the Peace, or competent officer to whom this may come, he not knowing of any lawful impediments thereto, is hereby authorized and empowered to solemnize the rites of Matrimony between:

GROOM		AND	BRIDE	
1. Full Name	Deane W. Hamilton		9. Full Name	Phyllis McKelvie
2. Address:	Coeur d' Alene (City) Kootenai (County) Idaho (State)		10. Address:	Spokane (City) Spokane (County) Washington (State)
3. Age 29	4. Color or Race W 5. Single S 6. Widowed 7. Divorced		11. Age 27	12. Color or Race W 13. Single 14. Widowed 15. Divorced D
8. Birthplace: City	Coeur d' Alene State Idaho		16. Maiden Name if previously married	Phyllis McKelvie
			17. Birthplace: City	Windber State Pennsylvania

And to certify the same to said parties, or either of them under his hand and seal, in his ministerial or official capacity, and thereupon he is required to deliver this copy to the parties so married.

IN TESTIMONY WHEREOF, I have hereunto set my hand and affixed my official seal,

at Coeur d' Alene, Kootenai County, Idaho,
this 29th day of October, A.D. 19 53.

James D. Riggs
Recorder
Patricia Clement
Deputy

Marriage Certificate

I, Ben E. Kelley, a Justice of the Peace, residing at Lewiston, in the county of Nez Perce in the State of Idaho, do certify that, in accordance with the authority on me conferred by the above license, I did on this 30th day of October, in the year A.D. 19 53 at Lewiston in the county of Nez Perce in the State of Idaho, solemnize the rites of matrimony between Deane W. Hamilton of Coeur D'Alene, in the county of Kootnei, of the State of Idaho, and Phyllis McKelvie of Spokne, in the county of Spokane, of the state of Washington, in the presence of Ladd Hamilton and Beverly Hamilton.

WITNESS My hand at the county aforesaid, this 30th day of October, A.D. 19 53.

In the presence of: Ladd Hamilton
and Beverly Hamilton

Ben E. Kelley
Justice of the Peace

Date received by County Recorder NOV 6 1953; Signature James D Riggs County Recorder; Recorded Book 67, Page 281; Date Received by State Registrar DEC 5 1953

COMPARED

INDEXED

Department of Public Health
Division of Vital Statistics
Boise, Idaho

STATE OF IDAHO

State File No. 7281
County File No.

County of Kootenai

Marriage License

277418

KNOW ALL MEN BY THIS CERTIFICATE: That any regularly ordained minister of the Gospel, authorized by the rites and usages of the church or denomination of Christians, Hebrews, or religious body of which he may be a member, or any Judge or Justice of the Peace, or competent officer to whom this may come, he not knowing of any lawful impediments thereto, is hereby authorized and empowered to solemnize the rites of Matrimony between:

GROOM		BRIDE
1. Full Name	William J. Sanderson	9. Full Name Margie Jane Adams
2. Address:	Coeur d'Alene (City) Kootenai (County) Idaho (State)	10. Address: Coeur d'Alene (City) Kootenai (County) Idaho (State)
3. Age	21	11. Age 16
4. Color or Race	W	12. Color or Race W
5. Single	S	13. Single S
6. Widowed		14. Widowed
7. Divorced		15. Divorced
8. Birthplace: City	Birmingham State Alabama	16. Maiden Name if previously married ***
		17. Birthplace: City Garden State Michigan

And to certify the same to said parties, or either of them under his hand and seal, in his ministerial or official capacity, and thereupon he is required to deliver this copy to the parties so married.

IN TESTIMONY WHEREOF, I have hereunto set my hand and affixed my official seal, at Coeur d'Alene, Kootenai County, Idaho, this 29th day of October, A.D. 1953.

James D. Riggs
Recorder

Marguerite Tomblin
Deputy

Marriage Certificate

I, Forrest D. Tibbitts, a minister, residing at Coeur d'Alene, in the county of Kootenai in the State of Idaho, do certify that, in accordance with the authority on me conferred by the above license, I did on this 30 day of October, in the year A.D. 1953 at Coeur d'Alene in the county of Kootenai, in the State of Idaho, solemnize the rites of matrimony between William J. Sanderson of Coeur d'Alene, in the county of Kootenai, of the State of Idaho, and Margie Jane Adams of Coeur d'Alene, in the county of Kootenai of the state of Idaho, in the presence of Arthur W. Johnson and Carolyn Fay Adams.

WITNESS My hand at the county aforesaid, this 30th day of October, A.D. 1953.

In the presence of:
Carolyn Fay Adams
and Arthur W. Johnson

Forrest D. Tibbitts
minister COMPARED

Date received by County Recorder NOV 23 1953; Signature James D. Riggs County Recorder; Recorded Book 67, Page 369; Date Received by State Registrar DEC 11 1953

INDEXED

(Use typewriter and/or black ink)

Officiant should send this copy back to the County Recorder immediately.

Department of Public Health
Division of Vital Statistics
Boise, Idaho

STATE OF IDAHO

State File No. 7282
County File No. 276664

(Use typewriter and/or black ink)

County of Kootenai

Marriage License

KNOW ALL MEN BY THIS CERTIFICATE: That any regularly ordained minister of the Gospel, authorized by the rites and usages of the church or denomination of Christians, Hebrews, or religious body of which he may be a member, or any Judge or Justice of the Peace, or competent officer to whom this may come, he not knowing of any lawful impediments thereto, is hereby authorized and empowered to solemnize the rites of Matrimony between:

GROOM		AND	BRIDE	
1. Full Name	Hollis M. Holland		9. Full Name	Polly A. Gandy
2. Address	Spokane (City) Spokane (County) Washington (State)		10. Address:	Spokane (City) Spokane (County) Washington (State)
3. Age	23		11. Age	22
4. Color or Race	W		12. Color or Race	W
5. Single	S		13. Single	
6. Widowed			14. Widowed	
7. Divorced			15. Divorced	D
8. Birthplace: City	New Haven		16. Maiden Name if previously married	Polly Appleton
State	Connecticut		17. Birthplace: City	Water Valley
			State	Mississippi

And to certify the same to said parties, or either of them under his hand and seal, in his ministerial or official capacity, and thereupon he is required to deliver this copy to the parties so married.

IN TESTIMONY WHEREOF, I have hereunto set my hand and affixed my official seal, at Coeur d'Alene, Kootenai County, Idaho, this 30th day of October, A.D. 1953.

JAMES D. RIGGS
Recorder

Ora E. Duran
Deputy

Marriage Certificate

I, Anna Rose Braune, a Justice of the Peace, residing at Coeur d' Alene, in the county of Kootenai in the State of Idaho, do certify that, in accordance with the authority on me conferred by the above license, I did on this 30th day of October, in the year A.D. 1953 at Coeur d' Alene in the county of Kootenai, in the State of Idaho, solemnize the rites of matrimony between Hollis M. Holland of Spokane, in the county of Spokane, of the State of Washington, and Polly A. Gandy of Spokane, in the county of Spokane, of the state of Washington, in the presence of Roseanna S. Haner and John W. Rasor.

WITNESS My hand at the county aforesaid, this 30th day of October, A.D. 1953.

In the presence of: Roseanna S Haner

and John W Rasor

Anna Rose Braune
Justice of the Peace

COMPARED

Officiant should send this copy back to the County Recorder immediately.

Date received by County Recorder NOV 2 1953; Signature James D Riggs County Recorder; Recorded Book 67, Page 276; Date Received by State Registrar DEC 5 1953

INDEXED

(Use typewriter and/or black ink)

Officiant should send this copy back to the County Recorder immediately.

Department of Public Health
Division of Vital Statistics
Boise, Idaho

STATE OF IDAHO

State File No. 7283
County File No. 276665

County of Kootenai

Marriage License

KNOW ALL MEN BY THIS CERTIFICATE: That any regularly ordained minister of the Gospel, authorized by the rites and usages of the church or denomination of Christians, Hebrews, or religious body of which he may be a member, or any Judge or Justice of the Peace, or competent officer to whom this may come, he not knowing of any lawful impediments thereto, is hereby authorized and empowered to solemnize the rites of Matrimony between:

GROOM		AND	BRIDE
1. Full Name	Earl Nicholson		9. Full Name Elsie Horinek
2. Address:	Big Valley (City) Alberta (County) Canada (State)		10. Address: Killam (City) Alberta (County) Canada (State)
3. Age	32		11. Age 31
4. Color or Race	W		12. Color or Race W
5. Single	S		13. Single S
6. Widowed			14. Widowed
7. Divorced			15. Divorced
8. Birthplace: City	Elkhorn State Manitoba		16. Maiden Name if previously married ****
			17. Birthplace: City Killam State Alberta Can.

And to certify the same to said parties, or either of them under his hand and seal, in his ministerial or official capacity, and thereupon he is required to deliver this copy to the parties so married.

IN TESTIMONY WHEREOF, I have hereunto set my hand and affixed my official seal, at Coeur d'Alene Kootenai County, Idaho, this 31st day of October, A.D. 1953.

James D. Riggs
Recorder

Carolyn Horning
Deputy

Marriage Certificate

I, Anna Rose Braune, a Justice of the Peace, residing at Coeur d' Alene, in the county of Kootenai in the State of Idaho, do certify that, in accordance with the authority on me conferred by the above license, I did on this 31st day of October, in the year A.D. 1953 at Coeur d' Alene in the county of Kootenai, in the State of Idaho, solemnize the rites of matrimony between Earl Nicholson of Big Valley, in the county of Alberta, of the State of Canada, and Elsie Horinek of Killam, in the county of Alberta of the state of Canada, in the presence of Mrs. Bessy Pratt and Albert Horinek.

WITNESS My hand at the county aforesaid, this 31st day of October, A.D. 1953.

In the presence of:
Mrs Bessy Pratt
and
Albert Horinek

Anna Rose Braune
Justice of the Peace

Date received by County Recorder NOV 2 1953; Signature James D Riggs County Recorder; Recorded Book 67, Page 276; Date Received by State Registrar DEC 5 1953

COMPARED

INDEXED

Department of Public Health
Division of Vital Statistics
Boise, Idaho

STATE OF IDAHO

State File No. 7284
County File No. 276656

County of Kootenai

Marriage License

KNOW ALL MEN BY THIS CERTIFICATE: That any regularly ordained minister of the Gospel, authorized by the rites and usages of the church or denomination of Christians, Hebrews, or religious body of which he may be a member, or any Judge or Justice of the Peace, or competent officer to whom this may come, he not knowing of any lawful impediments thereto, is hereby authorized and empowered to solemnize the rites of Matrimony between:

GROOM		BRIDE
1. Full Name	Albert J. Dinsmore	9. Full Name Virginia Copeland
2. Address:	Seattle (City) King (County) Washington (State)	10. Address: Seattle (City) King (County) Washington (State)
3. Age	25	11. Age 40
4. Color or Race	W	12. Color or Race W
5. Single	S	13. Single
6. Widowed		14. Widowed
7. Divorced		15. Divorced D
8. Birthplace: City	Seattle	16. Maiden Name if previously married Virginia Slusser
State	Washington	17. Birthplace: City Elwood State Nebraska

AND

And to certify the same to said parties, or either of them under his hand and seal, in his ministerial or official capacity, and thereupon he is required to deliver this copy to the parties so married.

IN TESTIMONY WHEREOF, I have hereunto set my hand and affixed my official seal, at Coeur d'Alene, Kootenai County, Idaho, this 31st day of October, A.D. 19 53.

James D. Riggs
Recorder

Carolyn Hornung
Deputy

Marriage Certificate

I, Anna Rose Braune, a Justice of the Peace, residing at Coeur d' Alene, in the county of Kootenai in the State of Idaho, do certify that, in accordance with the authority on me conferred by the above license, I did on this 31st day of October, in the year A.D. 19 53 at Coeur d' Alene in the county of Kootenai, in the State of Idaho, solemnize the rites of matrimony between Albert J. Dinsmore of Seattle, in the county of King, of the State of Washington, and Virginia Copeland of Seattle, in the county of King of the state of Washington, in the presence of Cliff Johnson and W. J. Cox.

WITNESS My hand at the county aforesaid, this 31st day of October, A.D. 19 53

In the presence of:

Cliff Johnson

and W. J. Cox

Anna Rose Braune
Justice of the Peace

Date received by County Recorder NOV 2 1953

Signature James D. Riggs County Recorder

Recorded Book 67, Page 277; Date Received by State Registrar DEC 5 1953

COMPARED

(Use typewriter and/or black ink)

Officiant should send this copy back to the County Recorder immediately.

(Use typewriter and/or black ink)

Department of Public Health
Division of Vital Statistics
Boise, Idaho

STATE OF IDAHO

State File No. 7285
County File No. [illegible]

County of Kootenai

Marriage License

KNOW ALL MEN BY THIS CERTIFICATE: That any regularly ordained minister of the Gospel, authorized by the rites and usages of the church or denomination of Christians, Hebrews, or religious body of which he may be a member, or any Judge or Justice of the Peace, or competent officer to whom this may come, he not knowing of any lawful impediments thereto, is hereby authorized and empowered to solemnize the rites of Matrimony between:

GROOM		AND	BRIDE	
1. Full Name	Wesley J. Clements		9. Full Name	Rozella Barra
2. Address:	North Richland (City) Benton (County) Washington (State)		10. Address:	Prosser (City) Benton (County) Washington (State)
3. Age 51	4. Color or Race W	5. Single ___ 6. Widowed ___ 7. Divorced D	11. Age 46	12. Color or Race W 13. Single ___ 14. Widowed ___ 15. Divorced D
8. Birthplace: City	Kennewick State Washington		16. Maiden Name if previously married	Rozella Purschwitz
			17. Birthplace: City	Little Black State Wisconsin

And to certify the same to said parties, or either of them under his hand and seal, in his ministerial or official capacity, and thereupon he is required to deliver this copy to the parties so married.

IN TESTIMONY WHEREOF, I have hereunto set my hand and affixed my official seal, at Coeur d'Alene, Kootenai County, Idaho, this 31st day of October, A.D. 19 53.

James D. Riggs
Recorder
Marguerite Tomblin
Deputy

Marriage Certificate

I, Forrest D. Tibbitts, a minister, residing at Coeur d'Alene, in the county of Kootenai in the State of Idaho, do certify that, in accordance with the authority on me conferred by the above license, I did on this 31 day of October, in the year A.D. 19 53 at Coeur d'Alene in the county of Kootenai, in the State of Idaho, solemnize the rites of matrimony between Wesley J. Clements of North Richland, in the county of Benton, of the State of Washington, and Rozella Barra of Prosser, in the county of Benton, of the state of Washington, in the presence of Sadie E. Mills and Elda M. Clements.

WITNESS My hand at the county aforesaid, this 31st day of 31st October, A.D. 19 53.

In the presence of: Sadie E. Mills
and Elda M. Clements

Forrest D. Tibbitts
minister

Date received by County Recorder NOV 28 1953; Signature James D Riggs County Recorder; Recorded Book 67, Page 368; Date Received by State Registrar DEC 11 1953

COMPARED

(This copy for the Bride and Groom)

Form DPH-48027

INDEXED

(Use typewriter and/or black ink)

Officiant should send this copy back to the County Recorder immediately.

Department of Public Health
Division of Vital Statistics
Boise, Idaho

STATE OF IDAHO

State File No. 7286
County File No. 276657

County of Kootenai

Marriage License

KNOW ALL MEN BY THIS CERTIFICATE: That any regularly ordained minister of the Gospel, authorized by the rites and usages of the church or denomination of Christians, Hebrews, or religious body of which he may be a member, or any Judge or Justice of the Peace, or competent officer to whom this may come, he not knowing of any lawful impediments thereto, is hereby authorized and empowered to solemnize the rites of Matrimony between:

GROOM		AND	BRIDE
1. Full Name	Norman Sterling		9. Full Name: Florence Guinn
2. Address:	Seattle (City) King (County) Washington (State)		10. Address: Seattle (City) King (County) Washington (State)
3. Age 27	4. Color or Race W	5. Single ___ 6. Widowed ___ 7. Divorced D	11. Age 53 12. Color or Race W 13. Single ___ 14. Widowed ___ 15. Divorced D
8. Birthplace: City	St. Cloud State Minnesota		16. Maiden Name if previously married: Florence Putney
			17. Birthplace: City Denver State Colorado

And to certify the same to said parties, or either of them under his hand and seal, in his ministerial or official capacity, and thereupon he is required to deliver this copy to the parties so married.

IN TESTIMONY WHEREOF, I have hereunto set my hand and affixed my official seal, at Coeur d'Alene, Kootenai County, Idaho, this 31st day of October, A.D. 19 53.

James D. Riggs
Recorder
Marguerite Tomblin
Deputy

Marriage Certificate

I, Anna Rose Braune, a Justice of the Peace, residing at Coeur d' Alene, in the county of Kootenai in the State of Idaho, do certify that, in accordance with the authority on me conferred by the above license, I did on this 31st day of October, in the year A.D. 19 53 at Coeur d' Alene in the county of Kootenai, in the State of Idaho, solemnize the rites of matrimony between Norman Sterling of Seattle, in the county of King, of the State of Washington, and Florence Guinn of Seattle, in the county of King of the state of Washington, in the presence of Cliff Johnson and W.J.Cox.

WITNESS My hand at the county aforesaid, this 31st day of October, A.D. 19 53.

In the presence of: Cliff Johnson

and W.J. Cox

Anna Rose Braune
Justice of the Peace

COMPARED

Date received by County Recorder NOV 2 1953; Signature James D. Riggs County Recorder; Recorded Book 67, Page 277; Date Received by State Registrar DEC 5 1953

Department of Public Health
Division of Vital Statistics
Boise, Idaho

STATE OF IDAHO

State File No. 7287
County File No. 276668

County of Kootenai

Marriage License

KNOW ALL MEN BY THIS CERTIFICATE: That any regularly ordained minister of the Gospel, authorized by the rites and usages of the church or denomination of Christians, Hebrews, or religious body of which he may be a member, or any Judge or Justice of the Peace, or competent officer to whom this may come, he not knowing of any lawful impediments thereto, is hereby authorized and empowered to solemnize the rites of Matrimony between:

GROOM		BRIDE
1. Full Name	Steven P. Kuzyk	9. Full Name Tillie Lactin
2. Address: City	Nelson	10. Address: City Nelson
County	British Columbia	County British Columbia
State	Canada	State Canada
3. Age	25	11. Age 23
4. Color or Race	W	12. Color or Race W
5. Single	S	13. Single S
6. Widowed		14. Widowed
7. Divorced		15. Divorced
8. Birthplace: City	Sudbury	16. Maiden Name if previously married *******
State	Ontario Canada	17. Birthplace: City Nelson British Columbia Canada

AND

And to certify the same to said parties, or either of them under his hand and seal, in his ministerial or official capacity, and thereupon he is required to deliver this copy to the parties so married.

IN TESTIMONY WHEREOF, I have hereunto set my hand and affixed my official seal, at Coeur d'Alene, Kootenai County, Idaho, this 31st day of October, A.D. 1953.

JAMES D. RIGGS
Recorder
Ora E. Rowan
Deputy

Marriage Certificate

I, Anna Rose Braune, a Justice of the Peace, residing at Coeur d' Alene, in the county of Kootenai in the State of Idaho, do certify that, in accordance with the authority on me conferred by the above license, I did on this 31st day of October, in the year A.D. 1953 at Coeur d' Alene in the county of Kootenai, in the State of Idaho, solemnize the rites of matrimony between Steven P.Kuzyk of Nelson, in the county of British Columbia, of the State of Canada, and Tillie Lactin of Nelson, in the county of British Columbia of the state of Canada, in the presence of Arlene Pearce and Paul R.Andrews.

WITNESS My hand at the county aforesaid, this 31st day of October, A.D. 1953.

In the presence of:
Arlene Pearce
and Paul R. Andrews

Anna Rose Braune
Justice of the Peace

Date received by County Recorder NOV 2 1953 Signature James D Riggs County Recorder; Recorded Book 67, Page 278; Date Received by State Registrar DEC 5 1953 COMPARED

(Use typewriter and/or black ink)

Officiant should send this copy back to the County Recorder immediately.

(Use typewriter and/or black ink)

Officiant should send this copy back to the County Recorder immediately.

Department of Public Health
Division of Vital Statistics
Boise, Idaho

STATE OF IDAHO

State File No. 7288
County File No. 276669

County of Kootenai

Marriage License

KNOW ALL MEN BY THIS CERTIFICATE: That any regularly ordained minister of the Gospel, authorized by the rites and usages of the church or denomination of Christians, Hebrews, or religious body of which he may be a member, or any Judge or Justice of the Peace, or competent officer to whom this may come, he not knowing of any lawful impediments thereto, is hereby authorized and empowered to solemnize the rites of Matrimony between:

GROOM		BRIDE
1. Full Name	Paul R. Andrews	9. Full Name Arlene Pearce
2. Address: City	Seattle	King County Washington State
3. Age	26	4. Color or Race W 5. Single S 6. Widowed 7. Divorced
8. Birthplace: City	Westernport	State Maryland
11. Age	20	12. Color or Race W 13. Single S 14. Widowed 15. Divorced
16. Maiden Name if previously married		********
17. Birthplace: City	Wenatchee	State Washington

And to certify the same to said parties, or either of them under his hand and seal, in his ministerial or official capacity, and thereupon he is required to deliver this copy to the parties so married.

IN TESTIMONY WHEREOF, I have hereunto set my hand and affixed my official seal, at Coeur d'Alene, Kootenai County, Idaho, this 31st day of October, A.D. 1955.

JAMES D. RIGGS
Recorder
Ora E. Swan
Deputy

Marriage Certificate

I, Anna Rose Braune, a Justice of the Peace, residing at Coeur d' Alene, in the county of Kootenai in the State of Idaho, do certify that, in accordance with the authority on me conferred by the above license, I did on this 31st day of October, in the year A.D. 1955 at Coeur d' Alene in the county of Kootenai, in the State of Idaho, solemnize the rites of matrimony between Paul R. Andrews of Seattle, in the county of King, of the State of Washington, and Arlene Pearce of Seattle, in the county of King of the state of Washington, in the presence of Mrs. Kuzyk and Mr. S. Kuzyk.

WITNESS My hand at the county aforesaid, this 31st day of October, A.D. 1955.

In the presence of:

and Mrs. Kuzyk

Anna Rose Braune
Justice of the Peace

COMPARED

Date received by County Recorder NOV 2 1955; Signature James D. Riggs County Recorder; Recorded Book 67, Page 278; Date Received by State Registrar DEC 5 1955

INDEXED

(Use typewriter and/or black ink)

Officiant should send this copy back to the County Recorder immediately.

Department of Public Health
Division of Vital Statistics
Boise, Idaho

STATE OF IDAHO

State File No. 7289
County File No. 276633

County of Kootenai

Marriage License

KNOW ALL MEN BY THIS CERTIFICATE: That any regularly ordained minister of the Gospel, authorized by the rites and usages of the church or denomination of Christians, Hebrews, or religious body of which he may be a member, or any Judge or Justice of the Peace, or competent officer to whom this may come, he not knowing of any lawful impediments thereto, is hereby authorized and empowered to solemnize the rites of Matrimony between:

GROOM		BRIDE
1. Full Name	Harold W. Felitz	9. Full Name Dorothy M. Rowley
2. Address:	Yakima (City) Yakima (County) Washington (State)	10. Address: Yakima (City) Yakima (County) Washington (State)
3. Age	22	11. Age 18
4. Color or Race	W	12. Color or Race W
5. Single	S	13. Single S
6. Widowed		14. Widowed
7. Divorced		15. Divorced
8. Birthplace: City	Yakima State Washington	16. Maiden Name if previously married *******
		17. Birthplace: City Yakima State Washington

AND

And to certify the same to said parties, or either of them under his hand and seal, in his ministerial or official capacity, and thereupon he is required to deliver this copy to the parties so married.

IN TESTIMONY WHEREOF, I have hereunto set my hand and affixed my official seal, at Coeur d'Alene, Kootenai County, Idaho, this 31st day of October, A.D. 1953.

JAMES D. RIGGS
Recorder
Ora E Swan
Deputy

Marriage Certificate

I, M.E.Frandsen, a Justice of the Peace, residing at Coeur d'Alene, in the county of Kootenai in the State of Idaho, do certify that, in accordance with the authority on me conferred by the above license, I did on this 31st day of Oct., in the year A.D. 1953 at Coeur d'Alene in the county of Kootenai, in the State of Idaho, solemnize the rites of matrimony between Harold W. Felitz of Yakima, Yakima in the county of, of the State of Wash., and Dorothy M. Rowley of Yakima, in the county of Yakima of the state of Wash., in the presence of Rosa Lee Lowell and Theodore M. Marquis.

WITNESS My hand at the county aforesaid, this 31st day of Oct., A.D. 1953.

In the presence of:
Rosa Lee Lowell
and Theodore Marquis

M.E Frandsen
Justice of the Peace

NOV 2 1953
Date received by County Recorder; Signature James D Riggs County Recorder; Recorded Book 67, Page 269; Date Received by State Registrar DEC 5 1953

COMPARED

Department of Public Health
Division of Vital Statistics
Boise, Idaho

STATE OF IDAHO

State File No. 7290
County File No. 276634

County of Kootenai

Marriage License

KNOW ALL MEN BY THIS CERTIFICATE: That any regularly ordained minister of the Gospel, authorized by the rites and usages of the church or denomination of Christians, Hebrews, or religious body of which he may be a member, or any Judge or Justice of the Peace, or competent officer to whom this may come, he not knowing of any lawful impediments thereto, is hereby authorized and empowered to solemnize the rites of Matrimony between:

GROOM AND BRIDE

1. Full Name Roy Eugene Reidt
2. Address: Spokane (City) Spokane (County) Washington (State)
3. Age 34 4. Color or Race W 5. Single ___ 6. Widowed ___ 7. Divorced D
8. Birthplace: City Spokane State Washington

9. Full Name Eleanor L. Houghtailing
10. Address: Spokane (City) Spokane (County) Washington (State)
11. Age 24 12. Color or Race W 13. Single ___ 14. Widowed ___ 15. Divorced D
16. Maiden Name if previously married Eleanor L. Foster
17. Birthplace: City Spokane State Washington

And to certify the same to said parties, or either of them under his hand and seal, in his ministerial or official capacity, and thereupon he is required to deliver this copy to the parties so married.

IN TESTIMONY WHEREOF, I have hereunto set my hand and affixed my official seal, at Coeur d'Alene, Kootenai County, Idaho, this 31st day of October, A.D. 1953.

JAMES D. RIGGS
Recorder

Ora E. Swan
Deputy

Marriage Certificate

I, M.E.Frandsen, a Justice of the Peace, residing at Coeur d'Alene, in the county of Kootenai in the State of Idaho, do certify that, in accordance with the authority on me conferred by the above license, I did on this 31st day of Oct., in the year A.D. 1953 at Coeur d'Alene in the county of Kootenai, in the State of Idaho, solemnize the rites of matrimony between Roy Eugene Reidt of Spokane, in the county of Spokane, of the State of Wash., and Eleanor L. Houghtailing of Spokane, in the county of Spokane of the state of Wash., in the presence of Don R. LaVoie and Esther Reimers.

WITNESS My hand at the county aforesaid, this 31st day of October, A.D. 1953.

In the presence of:

Esther Reimers

and Don R. LaVoie

M. E. Frandsen
Justice of the Peace

NOV 2 1953

Date received by County Recorder ___; Signature James D. Riggs County Recorder; Recorded Book 67, Page 269; Date Received by State Registrar

COMPARED
DEC 5 1953

INDEXED

(Use typewriter and/or black ink)

Officiant should send this copy back to the County Recorder immediately.

Department of Public Health
Division of Vital Statistics
Boise, Idaho

STATE OF IDAHO

State File No. 7291
County File No. 276635

County of Kootenai

Marriage License

KNOW ALL MEN BY THIS CERTIFICATE: That any regularly ordained minister of the Gospel, authorized by the rites and usages of the church or denomination of Christians, Hebrews, or religious body of which he may be a member, or any Judge or Justice of the Peace, or competent officer to whom this may come, he not knowing of any lawful impediments thereto, is hereby authorized and empowered to solemnize the rites of Matrimony between:

GROOM		BRIDE
1. Full Name	John A. Brinkman	9. Full Name Esther L. Reimers
2. Address: City	Lewiston	10. Address: City Lewiston
County	Nez Perce	County Nez Perce
State	Idaho	State Idaho
3. Age	32	11. Age 34
4. Color or Race	W	12. Color or Race W
5. Single	S	13. Single
6. Widowed		14. Widowed
7. Divorced		15. Divorced D
8. Birthplace: City	Lewistown	16. Maiden Name if previously married Esther L. Trusty
State	Montana	17. Birthplace: City Big Fork State Montana

And to certify the same to said parties, or either of them under his hand and seal, in his ministerial or official capacity, and thereupon he is required to deliver this copy to the parties so married.

IN TESTIMONY WHEREOF, I have hereunto set my hand and affixed my official seal, at Coeur d'Alene, Kootenai County, Idaho, this 31st day of October, A.D. 19 53.

James D. Riggs
Recorder
Carolyn Harning
Deputy

Marriage Certificate

I, M.F.Frendsen, a Justice of the Peace, residing at Coeur d'Alene, in the county of Kootenai in the State of Idaho, do certify that, in accordance with the authority on me conferred by the above license, I did on this 31st day of Oct., in the year A.D. 1953 at Coeur d'Alene in the county of Kootenai, in the State of Idaho, solemnize the rites of matrimony between John A. Brinkman of Lewiston, in the county of Nez Perce, of the State of Idaho, and Esther L. Reimers of Lewiston, in the county of Nez Perce of the state of Idaho, in the presence of C.J.Licht and Lorraine Licht.

WITNESS My hand at the county aforesaid, this 31st day of October, A.D. 1953.

In the presence of:
C J Licht
and Lorraine Licht

M. E. Frendsen
Justice of the Peace

COMPARED

Date received by County Recorder NOV 2 1953; Signature James D. Riggs County Recorder; Recorded Book 67, Page 270; Date Received by State Registrar DEC 5 1953

INDEXED

(Use typewriter and/or black ink)

Officiant should send this copy back to the County Recorder immediately.

Department of Public Health
Division of Vital Statistics
Boise, Idaho

STATE OF IDAHO

State File No. 7292
County File No. 276636

(Use typewriter and/or black ink)

County of Kootenai

Marriage License

KNOW ALL MEN BY THIS CERTIFICATE: That any regularly ordained minister of the Gospel, authorized by the rites and usages of the church or denomination of Christians, Hebrews, or religious body of which he may be a member, or any Judge or Justice of the Peace, or competent officer to whom this may come, he not knowing of any lawful impediments thereto, is hereby authorized and empowered to solemnize the rites of Matrimony between:

GROOM		BRIDE
1. Full Name	William M. Thomas	9. Full Name Barbara J. Hawn
2. Address:	Azwell (City) Chelan (County) Washington (State)	10. Address: Pateros (City) Okanogan (County) Washington (State)
3. Age	18	11. Age 18
4. Color or Race	W	12. Color or Race W
5. Single	S	13. Single S
6. Widowed		14. Widowed
7. Divorced		15. Divorced
8. Birthplace: City	Asher State Arkansas	16. Maiden Name if previously married *******
		17. Birthplace: City Lebanon State Ohio

AND

And to certify the same to said parties, or either of them under his hand and seal, in his ministerial or official capacity, and thereupon he is required to deliver this copy to the parties so married.

IN TESTIMONY WHEREOF, I have hereunto set my hand and affixed my official seal, at Coeur d'Alene, Kootenai County, Idaho, this 31st day of October, A.D. 19 53.

JAMES D. RIGGS
Recorder
Ora E Swan
Deputy

Marriage Certificate

I, M.E.Frandsen, a Justice of the Peace, residing at Coeur d'Alene, in the county of Kootenai in the State of Idaho, do certify that, in accordance with the authority on me conferred by the above license, I did on this 31st day of Oct., in the year A.D. 19 53 at Coeur d'Alene in the county of Kootenai, in the State of Idaho, solemnize the rites of matrimony between William M. Thomas of Azwell, in the county of Chelan, of the State of Wash., and Barbara J? Hawn of Pateros, in the county of Okanogan of the state of Wash., in the presence of Lyman Dean Beach and H.F.Spain.

WITNESS My hand at the county aforesaid, this 31st day of Oct., A.D. 19 53.

In the presence of:
Lyman Dean Beach
and
H.F.Spain

M. E. Frandsen
Justice of the Peace

Date received NOV 2 1953 by County Recorder; Signature James D Riggs County Recorder; Recorded Book 67, Page 270

Date Received by State Registrar DEC 5 1953

COMPARED

INDEXED

Officiant should send this copy back to the County Recorder immediately.

(Use typewriter and/or black ink)

Officiant should send this copy back to the County Recorder immediately.

Department of Public Health
Division of Vital Statistics
Boise, Idaho

STATE OF IDAHO

State File No. 7293
County File No. 276807

County of Kootenai

Marriage License

KNOW ALL MEN BY THIS CERTIFICATE: That any regularly ordained minister of the Gospel, authorized by the rites and usages of the church or denomination of Christians, Hebrews, or religious body of which he may be a member, or any Judge or Justice of the Peace, or competent officer to whom this may come, he not knowing of any lawful impediments thereto, is hereby authorized and empowered to solemnize the rites of Matrimony between:

GROOM		BRIDE
1. Full Name	Orlando A. Wilson	9. Full Name Vera M. Mullen
2. Address:	Coeur d'Alene (City) Kootenai (County) Idaho (State)	10. Address: Coeur d'Alene (City) Kootenai (County) Idaho (State)
3. Age	L	11. Age L
4. Color or Race	W	12. Color or Race W
5. Single		13. Single
6. Widowed	W	14. Widowed W
7. Divorced		15. Divorced
8. Birthplace: City	Brodtville State Wisconsin	16. Maiden Name if previously married Vera M. Harmon
		17. Birthplace: City Bluff City State Virginia

And to certify the same to said parties, or either of them under his hand and seal, in his ministerial or official capacity, and thereupon he is required to deliver this copy to the parties so married.

IN TESTIMONY WHEREOF, I have hereunto set my hand and affixed my official seal, at Coeur d'Alene, Kootenai County, Idaho, this 31st day of October, A.D. 1953.

JAMES D. RIGGS
Recorder
Ora E. Swan
Deputy

Marriage Certificate

I, Jerald D. Johnson, a Minister of the Gospel (Name), residing at Coeur d'Alene, in the county of Kootenai in the State of Idaho, do certify that, in accordance with the authority on me conferred by the above license, I did on this 31st day of October, in the year A.D. 1953 at Coeur d'Alene in the county of Kootenai, in the State of Idaho, solemnize the rites of matrimony between Orlando A. Wilson of Coeur d'Alene, in the county of Kootenai of the State of Idaho, and Vera M. Mullen of Coeur d'Alene, in the county of Kootenai of the state of Idaho, in the presence of Virginia Siegel and Earl Dawson.

WITNESS My hand at the county aforesaid, this 31st day of October, A.D. 1953.

In the presence of:
Virginia Siegel
and
Earl Dawson

Jerald D. Johnson

Date received by County Recorder NOV 6 1953; Signature James D. Riggs County Recorder; Recorded Book 67, Page 287; Date Received by State Registrar DEC 5 1953

COMPARED

INDEXED

Department of Public Health
Division of Vital Statistics
Boise, Idaho

STATE OF IDAHO

State File No. 7294
County File No. 27229

(Use typewriter and/or black ink)

County of Kootenai

Marriage License

KNOW ALL MEN BY THIS CERTIFICATE: That any regularly ordained minister of the Gospel, authorized by the rites and usages of the church or denomination of Christians, Hebrews, or religious body of which he may be a member, or any Judge or Justice of the Peace, or competent officer to whom this may come, he not knowing of any lawful impediments thereto, is hereby authorized and empowered to solemnize the rites of Matrimony between:

GROOM		BRIDE
1. Full Name	Edwin Schuler	9. Full Name Vienna Schuler
2. Address:	Mullan (City) Shoshone (County) Idaho (State)	10. Address: Mullan (City) Shoshone (County) Idaho (State)
3. Age	33	11. Age 38
4. Color or Race	W	12. Color or Race W
5. Single		13. Single
6. Widowed		14. Widowed
7. Divorced	D	15. Divorced D
8. Birthplace: City	Tripp State S. Dakota	16. Maiden Name if previously married Vienna Nikkola
		17. Birthplace: City Zim State Minnesota

And to certify the same to said parties, or either of them under his hand and seal, in his ministerial or official capacity, and thereupon he is required to deliver this copy to the parties so married.

IN TESTIMONY WHEREOF, I have hereunto set my hand and affixed my official seal, at Coeur d'Alene Kootenai County, Idaho, this 31st day of October, A.D. 1953.

James D. Riggs
Recorder

Carolyn Horning
Deputy

Marriage Certificate

I, Samuel T. Goldenman, a pastor of the Am. Luth. Church, residing at Mullan, in the county of Shoshone in the State of Idaho, do certify that, in accordance with the authority on me conferred by the above license, I did on this 1st day of November, in the year A.D. 1953 at Mullan in the county of Shoshone in the State of Idaho, solemnize the rites of matrimony between Edwin Schuler of Mullan, in the county of Shoshone, of the State of Idaho, and Vienna Nikkola (Schuler) of Mullan, in the county of Shoshone of the state of Idaho, in the presence of Dolores Lindfors and Terry Hanson.

WITNESS My hand at the county aforesaid, this 1st day of November, A.D. 1953.

In the presence of:
Dolores Lorraine Lindfors
and
Terry Hanson

S. T. Goldenman, Pastor

Date received by County Recorder NOV 17 1953 Signature James D Riggs County Recorder; Recorded Book 67, Page 344; Date Received by State Registrar DEC 4 - 1953

COMPARED

INDEXED

Officiant should send this copy back to the County Recorder immediately.

Department of Public Health
Division of Vital Statistics
Boise, Idaho

STATE OF IDAHO

State File No. 7295
County File No. 276802

(Use typewriter and/or black ink)

County of Kootenai

Marriage License

KNOW ALL MEN BY THIS CERTIFICATE: That any regularly ordained minister of the Gospel, authorized by the rites and usages of the church or denomination of Christians, Hebrews, or religious body of which he may be a member, or any Judge or Justice of the Peace, or competent officer to whom this may come, he not knowing of any lawful impediments thereto, is hereby authorized and empowered to solemnize the rites of Matrimony between:

GROOM		AND	BRIDE	
1. Full Name	Jack L. Corbit		9. Full Name	Janet Rimer
2. Address:	Emmett (City) Gem (County) Idaho (State)		10. Address:	Spokane (City) Spokane (County) Washington (State)
3. Age 25	4. Color or Race W	5. Single S 6. Widowed 7. Divorced	11. Age 21	12. Color or Race W 13. Single 14. Widowed 15. Divorced D
8. Birthplace: City	Irwin	State Idaho	16. Maiden Name if previously married	Janet Rimer
			17. Birthplace: City	Columbus State Ohio

And to certify the same to said parties, or either of them under his hand and seal, in his ministerial or official capacity, and thereupon he is required to deliver this copy to the parties so married.

IN TESTIMONY WHEREOF, I have hereunto set my hand and affixed my official seal, at Coeur d'Alene, Kootenai County, Idaho, this 31st day of October, A.D. 19 53.

James D. Riggs
Recorder
Marguerite Tomblin
Deputy

Marriage Certificate

I, EARL C. BARNARD, a JUSTICE OF THE PEACE, residing at EMMETT, in the county of GEM in the State of Idaho, do certify that, in accordance with the authority on me conferred by the above license, I did on this 1st day of NOVEMBER, in the year A.D. 1953 at EMMETT in the county of GEM, in the State of Idaho, solemnize the rites of matrimony between JACK L. CORBIT of EMMETT, in the county of GEM, of the State of IDAHO, and JANET RIMER of SPOKANE, in the county of SPOKANE of the state of WASHINGTON, in the presence of GILBERT A. CORBIT and INIS P. CORBIT.

WITNESS My hand at the county aforesaid, this 1st day of NOVEMBER, A.D. 1953.

In the presence of:
Gilbert A. Corbit
and
Inis P. Corbit

Earl C. Barnard
COMPARED

Date received by County Recorder NOV 6 1953; Signature James D Riggs County Recorder; Recorded Book 67, Page 280; Date Received by State Registrar DEC 5 1953

(This copy for the Bride and Groom)

Form DPH-48027

INDEXED

Department of Public Health
Division of Vital Statistics
Boise, Idaho

STATE OF IDAHO

State File No. 7296
County File No. 276670

County of Kootenai

Marriage License

KNOW ALL MEN BY THIS CERTIFICATE: That any regularly ordained minister of the Gospel, authorized by the rites and usages of the church or denomination of Christians, Hebrews, or religious body of which he may be a member, or any Judge or Justice of the Peace, or competent officer to whom this may come, he not knowing of any lawful impediments thereto, is hereby authorized and empowered to solemnize the rites of Matrimony between:

GROOM		BRIDE
1. Full Name	Paul G. Wyland	9. Full Name Jeannine M. Peddycoart
2. Address: City	Patton	10. Address: City Spokane
County	Cambria	County Spokane
State	Pennsylvania	State Washington
3. Age	22	11. Age 20
4. Color or Race	W	12. Color or Race W
5. Single	S	13. Single S
6. Widowed		14. Widowed
7. Divorced		15. Divorced
8. Birthplace: City	Patton	16. Maiden Name if previously married ********
State	Pennsylvania	17. Birthplace: City Rossland British Columbia State Canada

And to certify the same to said parties, or either of them under his hand and seal, in his ministerial or official capacity, and thereupon he is required to deliver this copy to the parties so married.

IN TESTIMONY WHEREOF, I have hereunto set my hand and affixed my official seal, at Coeur d'Alene, Kootenai County, Idaho, this 1st day of November, A.D. 19 53.

JAMES D. RIGGS
Recorder
Ora E. Swan
Deputy

Marriage Certificate

I, Anna Rose Braune, a Justice of the Peace, residing at Coeur d' Alene, in the county of Kootenai in the State of Idaho, do certify that, in accordance with the authority on me conferred by the above license, I did on this 1st day of November, in the year A.D. 1953 at Coeur d' Alene in the county of Kootenai, in the State of Idaho, solemnize the rites of matrimony between Paul G. Wyland of Patton, in the county of Cambria, of the State of Pennsylvania, and Jeannine M. Peddycoart of Spokane, in the county of Spokane of the state of Washington, in the presence of Virginia Smith and Richard D. Weirick.

WITNESS My hand at the county aforesaid, this 1st day of November, A.D. 19 53.

In the presence of: Virginia Smith
and Richard D. Weirick

Anna Rose Braune
Justice of the Peace

Date received by County Recorder NOV 2 1953; Signature James D. Riggs County Recorder; Recorded Book 67, Page 279; Date Received by State Registrar DEC 5 1953

COMPARED

INDEXED

(Use typewriter and/or black ink)

Officiant should send this copy back to the County Recorder immediately.

(Use typewriter and/or black ink)

Officiant should send this copy back to the County Recorder Immediately.

Department of Public Health
Division of Vital Statistics
Boise, Idaho

STATE OF IDAHO

State File No. 7297
County File No. ~~296804~~

County of Kootenai

Marriage License

KNOW ALL MEN BY THIS CERTIFICATE: That any regularly ordained minister of the Gospel, authorized by the rites and usages of the church or denomination of Christians, Hebrews, or religious body of which he may be a member, or any Judge or Justice of the Peace, or competent officer to whom this may come, he not knowing of any lawful impediments thereto, is hereby authorized and empowered to solemnize the rites of Matrimony between:

GROOM		BRIDE
1. Full Name	Charles E. Miller	9. Full Name Mary Rose Stuller
2. Address: City	Fairchild County	A.F.B. Spokane Wash. State	10. Address: City Spokane County Spokane State Washington
3. Age 25	4. Color or Race W	5. Single S 6. Widowed 7. Divorced	11. Age 18 12. Color or Race W 13. Single S 14. Widowed 15. Divorced
8. Birthplace: City	Shelby State N. Carolina	16. Maiden Name if previously married • • • •
		17. Birthplace: City Froid State Montana

AND

And to certify the same to said parties, or either of them under his hand and seal, in his ministerial or official capacity, and thereupon he is required to deliver this copy to the parties so married.

IN TESTIMONY WHEREOF, I have hereunto set my hand and affixed my official seal, at Coeur d'Alene Kootenai County, Idaho, this 2nd day of November, A.D. 19 53.

James D. Riggs
Recorder

Carolyn Horning
Deputy

Marriage Certificate

I, E.E. Knauts, a Baptist minister, residing at Coeur D Alene, in the county of Kootenai in the State of Idaho, do certify that, in accordance with the authority on me conferred by the above license, I did on this 2nd day of November, in the year A.D. 19 53 at Coeur D Alene in the county of Kootenai, in the State of Idaho, solemnize the rites of matrimony between Charles E. Miller of Fairchild A.F.B., in the county of Spokane, of the State of Washington, and Mary Rose Stuller of Spokane, in the county of Spokane of the state of Washington, in the presence of Virginia Ward and Harold O. Ward.

WITNESS My hand at the county aforesaid, this Second day of November, A.D. 19 53.

In the presence of:

Virginia Ward

and Harold O. Ward

Rev. Eugene Knauts

Date received by County Recorder NOV 6 1953; Signature James D Riggs County Recorder; Recorded Book 07, Page 282; Date Received by State Registrar DEC 5 1953

COMPARED

INDEXED

Department of Public Health
Division of Vital Statistics
Boise, Idaho

STATE OF IDAHO

State File No. 7298
County File No. 276805

(Use typewriter and/or black ink)

County of Kootenai

Marriage License

KNOW ALL MEN BY THIS CERTIFICATE: That any regularly ordained minister of the Gospel, authorized by the rites and usages of the church or denomination of Christians, Hebrews, or religious body of which he may be a member, or any Judge or Justice of the Peace, or competent officer to whom this may come, he not knowing of any lawful impediments thereto, is hereby authorized and empowered to solemnize the rites of Matrimony between:

GROOM

1. Full Name George L. Probert
2. Address: Cusick (City) Pend Oreille (County) Wash (State)
3. Age 19 4. Color or Race W 5. Single S 6. Widowed ___ 7. Divorced ___
8. Birthplace: City Sargent State Nebraska

AND

BRIDE

9. Full Name Dorothy Burcham
10. Address: Usk (City) Pend Oreille (County) Wash (State)
11. Age 18 12. Color or Race W 13. Single S 14. Widowed ___ 15. Divorced ___
16. Maiden Name if previously married * * *
17. Birthplace: City Spokane State Washington

And to certify the same to said parties, or either of them under his hand and seal, in his ministerial or official capacity, and thereupon he is required to deliver this copy to the parties so married.

IN TESTIMONY WHEREOF, I have hereunto set my hand and affixed my official seal, at Coeur d'Alene Kootenai County, Idaho, this 2 day of November, A.D. 19 53.

James D. Riggs
Recorder

Carolyn Horning
Deputy

Marriage Certificate

I, Grant B. Cole, a Minister of the Gospel, residing at Coeur D'Alene, in the county of Kootenai in the State of Idaho, do certify that, in accordance with the authority on me conferred by the above license, I did on this 2nd day of November, in the year A.D. 19 53 at Coeur D'Alene in the county of Kootenai, in the State of Idaho, solemnize the rites of matrimony between George L. Probert of Cusicke, in the county of Pend Oreille, of the State of Washington, and Dorothy Burcham of Usk, in the county of Pend Oreille of the state of Washington, in the presence of ___ and ___.

WITNESS My hand at the county aforesaid, this second day of November, A.D. 19 53.

In the presence of:
Virginia White
and
Lillian G. Cole

Grant B. Cole

COMPARED

Officiant should send this copy back to the County Recorder immediately.

Date received by County Recorder NOV 6 1953; Signature James D Riggs County Recorder; Recorded Book 67, Page 282; Date Received by State Registrar DEC 5 1953

INDEXED

(Use typewriter and/or black ink)

Officiant should send this copy back to the County Recorder immediately.

Department of Public Health
Division of Vital Statistics
Boise, Idaho

STATE OF IDAHO

State File No. 7299
County File No. 276808

County of Kootenai

Marriage License

KNOW ALL MEN BY THIS CERTIFICATE: That any regularly ordained minister of the Gospel, authorized by the rites and usages of the church or denomination of Christians, Hebrews, or religious body of which he may be a member, or any Judge or Justice of the Peace, or competent officer to whom this may come, he not knowing of any lawful impediments thereto, is hereby authorized and empowered to solemnize the rites of Matrimony between:

GROOM		BRIDE
1. Full Name	Mervin E. Bruner	9. Full Name Ellen M. Murphy
2. Address: City	Kalispell	10. Address: City Kalispell
County	Flathead	County Flathead
State	Montana	State Montana
3. Age	22	11. Age 22
4. Color or Race	W	12. Color or Race W
5. Single	S	13. Single
6. Widowed		14. Widowed
7. Divorced		15. Divorced D
8. Birthplace: City	Conrad	16. Maiden Name if previously married Ellen M. Davenport
State	Montana	17. Birthplace: City Thorpe
		State Wisconsin

AND

And to certify the same to said parties, or either of them under his hand and seal, in his ministerial or official capacity, and thereupon he is required to deliver this copy to the parties so married.

IN TESTIMONY WHEREOF, I have hereunto set my hand and affixed my official seal, at Coeur d'Alene, Kootenai County, Idaho, this 2nd day of November, A.D. 19 53.

James D. Riggs
Recorder

Carolyn Harning
Deputy

Marriage Certificate

I, Jerald D. Johnson, a Minister of the Gospel (Nazarene), residing at Coeur d'Alene, in the county of Kootenai, in the State of Idaho, do certify that, in accordance with the authority on me conferred by the above license, I did on this 2nd day of November, in the year A.D. 1953 at Coeur d'Alene in the county of Kootenai, in the State of Idaho, solemnize the rites of matrimony between Mervin E. Bruner of Kalispell, in the county of Flathead, of the State of Montana, and Ellen M. Murphy of Kalispell, in the county of Flathead of the state of Montana, in the presence of Hazel A. Bruner and Leon E. Bruner.

WITNESS My hand at the county aforesaid, this 2nd day of November, A.D. 1953.

In the presence of:
Hazel A. Bruner
and Leon E. Bruner

Jerald D. Johnson

COMPARED

Date received by County Recorder NOV 6 1953; Signature James D. Riggs County Recorder; Recorded Book 67, Page 287; Date Received by State Registrar DEC 5 1953

INDEXED

SEP 0 9 2004

Department of Public Health
Division of Vital Statistics
Boise, Idaho

STATE OF IDAHO

State File No. 7300
County File No. ~~276671~~

County of Kootenai

Marriage License

KNOW ALL MEN BY THIS CERTIFICATE: That any regularly ordained minister of the Gospel, authorized by the rites and usages of the church or denomination of Christians, Hebrews, or religious body of which he may be a member, or any Judge or Justice of the Peace, or competent officer to whom this may come, he not knowing of any lawful impediments thereto, is hereby authorized and empowered to solemnize the rites of Matrimony between:

GROOM		BRIDE
1. Full Name	Lyle Watson	9. Full Name: Joan Zodrow
2. Address:	Chewelah (City) Stevens (County) Washington (State)	10. Address: Chewelah (City) Stevens (County) Washington (State)
3. Age	19	11. Age 18
4. Color or Race	W	12. Color or Race W
5. Single	S	13. Single S
6. Widowed		14. Widowed
7. Divorced		15. Divorced
8. Birthplace: City	Kimball State Nebraska	16. Maiden Name if previously married ****
		17. Birthplace: City Chewelah State Washington

AND

And to certify the same to said parties, or either of them under his hand and seal, in his ministerial or official capacity, and thereupon he is required to deliver this copy to the parties so married.

IN TESTIMONY WHEREOF, I have hereunto set my hand and affixed my official seal, at Coeur d'Alene, Kootenai County, Idaho, this 2 day of November, A.D. 19 53

James D. Riggs
Recorder

Carolyn Horning
Deputy

Marriage Certificate

I, Anna Rose Braune, a Justice of the Peace, residing at Coeur d'Alene, in the county of Kootenai in the State of Idaho, do certify that, in accordance with the authority on me conferred by the above license, I did on this 2nd day of November, in the year A.D. 1953 at Coeur d'Alene in the county of Kootenai in the State of Idaho, solemnize the rites of matrimony between Lyle Watson of Cheweleh, in the county of Stevens, of the State of Washington, and Joan Zodrow of Cheweleh, in the county of Stevens of the state of Washington, in the presence of Marguerite Parkison and Ernest Long.

WITNESS My hand at the county aforesaid, this 2nd day of November, A.D. 1953.

In the presence of:
Marguerite Parkison
and Ernest Long

Anna Rose Braune
Justice of the Peace

COMPARED

Date received by County Recorder NOV 2 1953 Signature James D Riggs County Recorder; Recorded Book 67, Page 279; Date Received by State Registrar DEC 5 1953

INDEXED

(Use typewriter and/or black ink)

Officiant should send this copy back to the County Recorder immediately.

(Use typewriter and/or black ink)

Officiant should send this copy back to the County Recorder immediately.

Department of Public Health
Division of Vital Statistics
Boise, Idaho

STATE OF IDAHO

State File No. 7301
County File No. 276672

County of Kootenai

Marriage License

KNOW ALL MEN BY THIS CERTIFICATE: That any regularly ordained minister of the Gospel, authorized by the rites and usages of the church or denomination of Christians, Hebrews, or religious body of which he may be a member, or any Judge or Justice of the Peace, or competent officer to whom this may come, he not knowing of any lawful impediments thereto, is hereby authorized and empowered to solemnize the rites of Matrimony between:

GROOM		AND	BRIDE	
1. Full Name	Ernest Long		9. Full Name	Marguerite Parkison
2. Address:	Nespelem (City) Okanogan (County) Washington (State)		10. Address:	Spokane (City) Spokane (County) Washington (State)
3. Age 41 4. Color or Race W 5. Single 6. Widowed W 7. Divorced			11. Age 33 12. Color or Race W 13. Single 14. Widowed W 15. Divorced	
8. Birthplace: City	Davenport State Washington		16. Maiden Name if previously married	Marguerite Hilgers
			17. Birthplace: City	Lamont State Washington

And to certify the same to said parties, or either of them under his hand and seal, in his ministerial or official capacity, and thereupon he is required to deliver this copy to the parties so married.

IN TESTIMONY WHEREOF, I have hereunto set my hand and affixed my official seal, at Coeur d'Alene, Kootenai County, Idaho, this 2nd day of November, A.D. 1953.

James D. Riggs
Recorder

Marguerite Tomblin
Deputy

Marriage Certificate

I, Anna Rose Braune, a Justice of the Peace, residing at Coeur d'Alene, in the county of Kootenai in the State of Idaho, do certify that, in accordance with the authority on me conferred by the above license, I did on this 2nd day of November, in the year A.D. 1953 at Coeur d'Alene in the county of Kootenai, in the State of Idaho, solemnize the rites of matrimony between Ernest Long of Nespelem, in the county of Okanogen, of the State of Washington, and Marguerite Parkison of Spokane, in the county of Spokane of the state of Washington, in the presence of Mrs. Gertrude Hilger and Lyle Watson.

WITNESS My hand at the county aforesaid, this 2nd day of November, A.D. 1953.

In the presence of:
Mrs Gertrude Hilgers
and Lyle Watson

Anna Rose Braune
Justice of the Peace

COMPARED

Date received by County Recorder NOV 2 1953 Signature James D. Riggs County Recorder; Recorded Book 67, Page 280; Date Received by State Registrar DEC 5 1953

INDEXED

(Use typewriter and/or black ink)

Officiant should send this copy back to the County Recorder immediately.

Department of Public Health
Division of Vital Statistics
Boise, Idaho

STATE OF IDAHO

State File No. 7302
County File No. 276654

County of Kootenai

Marriage License

KNOW ALL MEN BY THIS CERTIFICATE: That any regularly ordained minister of the Gospel, authorized by the rites and usages of the church or denomination of Christians, Hebrews, or religious body of which he may be a member, or any Judge or Justice of the Peace, or competent officer to whom this may come, he not knowing of any lawful impediments thereto, is hereby authorized and empowered to solemnize the rites of Matrimony between:

GROOM		AND	BRIDE
1. Full Name	Edward L. Carrell		9. Full Name Mary L. Pival
2. Address:	Libby (City) Lincoln (County) Montana (State)		10. Address: Libby (City) Lincoln (County) Montana (State)
3. Age	18		11. Age 18
4. Color or Race	W		12. Color or Race W
5. Single	S		13. Single S
6. Widowed			14. Widowed
7. Divorced			15. Divorced
8. Birthplace: City	Fromburg State Montana		16. Maiden Name if previously married ********
			17. Birthplace: City Libby State Montana

And to certify the same to said parties, or either of them under his hand and seal, in his ministerial or official capacity, and thereupon he is required to deliver this copy to the parties so married.

IN TESTIMONY WHEREOF, I have hereunto set my hand and affixed my official seal,

at Coeur d'Alene, Kootenai County, Idaho,

this 20th day of July, A.D. 1953.

JAMES D. RIGGS
Recorder

Ora E. Dwan
Deputy

Marriage Certificate

I, Anna Rose Braune, a Justice of the Peace,

residing at Coeur d' Alene, in the county of Kootenai in the State of Idaho, do certify that, in accordance with the authority on me conferred by the above license, I did on this 2nd day of November, in the year A.D. 1953 at Coeur d' Alene in the county of Kootenai, in the State of Idaho, solemnize the rites of matrimony between Edward L. Carrell of Libby, in the county of Lincoln, of the State of Montana, and Mary L. Pival of Libby, in the county of Lincoln of the state of Montana, in the presence of Ramona M. Pival and Orpha Drake Jr.

WITNESS My hand at the county aforesaid, this 2nd day of November, A.D. 1953.

In the presence of:

Ramona M Pival

and Orpha Drake Jr.

Anna Rose Braune
Justice of the Peace

Date received by County Recorder NOV 2 1953; Signature James D Riggs County Recorder; Recorded Book 67, Page 271; Date Received by State Registrar DEC 5 1953

COMPARED

INDEXED

Department of Public Health
Division of Vital Statistics
Boise, Idaho

STATE OF IDAHO

State File No. 7303
County File No. 277006

(Use typewriter and/or black ink)

County of Kootenai

Marriage License

KNOW ALL MEN BY THIS CERTIFICATE: That any regularly ordained minister of the Gospel, authorized by the rites and usages of the church or denomination of Christians, Hebrews, or religious body of which he may be a member, or any Judge or Justice of the Peace, or competent officer to whom this may come, he not knowing of any lawful impediments thereto, is hereby authorized and empowered to solemnize the rites of Matrimony between:

GROOM		BRIDE
1. Full Name	Lawrence Ranson	9. Full Name Marlene DeRosa
2. Address:	Robson (City) B. C. (County) Canada (State)	10. Address: Trail (City) B. C. (County) Canada (State)
3. Age	19	11. Age 18
4. Color or Race	W	12. Color or Race W
5. Single	S	13. Single S
6. Widowed		14. Widowed
7. Divorced		15. Divorced
8. Birthplace: City	Trail State B.C. Canada	16. Maiden Name if previously married ----
		17. Birthplace: City Trail B. C. State Canada

And to certify the same to said parties, or either of them under his hand and seal, in his ministerial or official capacity, and thereupon he is required to deliver this copy to the parties so married.

IN TESTIMONY WHEREOF, I have hereunto set my hand and affixed my official seal, at Coeur d'Alene, Kootenai County, Idaho, this 2 day of November, A.D. 19 53.

James D. Riggs
Recorder

Carolyn Hornung
Deputy

Marriage Certificate

I, M.W.Frandsen, a Justice of the Peace, residing at Coeur d'Alene, in the county of Kootenai in the State of Idaho, do certify that, in accordance with the authority on me conferred by the above license, I did on this 2nd day of Nov., in the year A.D. 19 53 at Coeur d'Alene in the county of Kootenai, in the State of Idaho, solemnize the rites of matrimony between Lawerence Ranson of Robson, in the county of B.C., of the State of Canada, and Marlene DeRosa of Trail, in the county of B.C. of the state of Canada, in the presence of Mrs Eileen Harper and Harold K. Harper.

WITNESS My hand at the county aforesaid, this 2nd day of Nov., A.D. 1953.

In the presence of:
Mary Eileen Harper
and Harold K. Harper

M. E Frandsen
Justice of the Peace

Date received by County Recorder NOV 10 1953; Signature James D Riggs County Recorder; Recorded Book 67, Page 316 Date Received by State Registrar DEC 4 - 1953

COMPARED

INDEXED

Officiant should send this copy back to the County Recorder immediately.

(Use typewriter and/or black ink)

Officiant should send this copy back to the County Recorder immediately.

Department of Public Health
Division of Vital Statistics
Boise, Idaho

STATE OF IDAHO

State File No. 7304
County File No. 27702

County of Kootenai

Marriage License

KNOW ALL MEN BY THIS CERTIFICATE: That any regularly ordained minister of the Gospel, authorized by the rites and usages of the church or denomination of Christians, Hebrews, or religious body of which he may be a member, or any Judge or Justice of the Peace, or competent officer to whom this may come, he not knowing of any lawful impediments thereto, is hereby authorized and empowered to solemnize the rites of Matrimony between:

GROOM		BRIDE
1. Full Name	Tom Snow	9. Full Name: Alma Call
2. Address:	Los Angeles (City) Los Angeles (County) California (State)	10. Address: Tujunga (City) Los Angeles (County) California (State)
3. Age	50	11. Age: 39
4. Color or Race	W	12. Color or Race: W
5. Single	S	13. Single:
6. Widowed		14. Widowed:
7. Divorced		15. Divorced: D
8. Birthplace: City	Kansas City	16. Maiden Name if previously married: Alma Rogers
State	Missouri	17. Birthplace: City: Rearden
		State: Washington

And to certify the same to said parties, or either of them under his hand and seal, in his ministerial or official capacity, and thereupon he is required to deliver this copy to the parties so married.

IN TESTIMONY WHEREOF, I have hereunto set my hand and affixed my official seal, at Coeur d'Alene, Kootenai County, Idaho, this 2nd day of November, A.D. 19 53.

James D. Riggs
Recorder

Marguerite Tomblin
Deputy

Marriage Certificate

I, M.E.Frandsen, a Justice of the Peace, residing at Coeur d'Alene, in the county of Kootenai in the State of Idaho, do certify that, in accordance with the authority on me conferred by the above license, I did on this 2nd day of Nov., in the year A.D. 19 53 at Coeur d'Alene in the county of Kootenai in the State of Idaho, solemnize the rites of matrimony between Tom Snow of Los Angeles, in the county of Los Angeles, of the State of Calif., and Alma Call of Tujunga, in the county of Los Angeles of the state of Calif., in the presence of W.J.Cox and J.W.Donald.

WITNESS My hand at the county aforesaid, this 2nd day of November, A.D. 19 53.

In the presence of: J.W.Donald

and W.J.Cox

M.E.Frandsen
Justice of the Peace

Date received by County Recorder NOV 10 1953; Signature James D Riggs County Recorder; Recorded Book 67, Page 317; Date Received by State Registrar DEC 4 - 1953

COMPARED

INDEXED

(Use typewriter and/or black ink)

Officiant should send this copy back to the County Recorder immediately.

Department of Public Health
Division of Vital Statistics
Boise, Idaho

STATE OF IDAHO

State File No. 7305
County File No. 2772005

County of Kootenai

Marriage License

KNOW ALL MEN BY THIS CERTIFICATE: That any regularly ordained minister of the Gospel, authorized by the rites and usages of the church or denomination of Christians, Hebrews, or religious body of which he may be a member, or any Judge or Justice of the Peace, or competent officer to whom this may come, he not knowing of any lawful impediments thereto, is hereby authorized and empowered to solemnize the rites of Matrimony between:

GROOM		BRIDE
1. Full Name	Jack Wood	9. Full Name Colleen Fisher
2. Address:	Whitefish (City) Flathead (County) Montana (State)	10. Address: Whitefish (City) Flathead (County) Montana (State)
3. Age	21	11. Age 18
4. Color or Race	W	12. Color or Race W
5. Single	S	13. Single S
6. Widowed		14. Widowed
7. Divorced		15. Divorced
8. Birthplace: City	Kalispell State Montana	16. Maiden Name if previously married *****
		17. Birthplace: City Medicine Hat Alberta Canada

And to certify the same to said parties, or either of them under his hand and seal, in his ministerial or official capacity, and thereupon he is required to deliver this copy to the parties so married.

IN TESTIMONY WHEREOF, I have hereunto set my hand and affixed my official seal, at Coeur d' Alene, Kootenai County, Idaho, this 2nd day of November, A.D. 19 53.

James D. Riggs
Recorder

Patricia Clement
Deputy

Marriage Certificate

I, M.E.Frandsen, a Justice of the Peace, residing at Coeur d'Alene, in the county of Kootenai in the State of Idaho, do certify that, in accordance with the authority on me conferred by the above license, I did on this 2nd day of Nov., in the year A.D. 19 53 at Coeur d'Alene in the county of Kootenai, in the State of Idaho, solemnize the rites of matrimony between Jack Wood of Whitefish, in the county of Flathead, of the State of Mont., and Colleen Fisher of Whitefish, in the county of Flathead of the state of Mont., in the presence of Walter J. Behmerwohld and Bonnie McKinney.

WITNESS My hand at the county aforesaid, this 2nd day of Nov., A.D. 19 53.

In the presence of:
Walter Behmerwohld
and
Bonnie McKinney

M.E.Frandsen
Justice of the Peace

Date received by County Recorder NOV 10 1953; Signature James D. Riggs County Recorder; Recorded Book 67, Page 316; Date Received by State Registrar DEC 4 - 1953

COMPARED

INDEXED

MAY 3 1968

Department of Public Health
Division of Vital Statistics
Boise, Idaho

STATE OF IDAHO

State File No. 7306
County File No. 277004

County of Kootenai

Marriage License

KNOW ALL MEN BY THIS CERTIFICATE: That any regularly ordained minister of the Gospel, authorized by the rites and usages of the church or denomination of Christians, Hebrews, or religious body of which he may be a member, or any Judge or Justice of the Peace, or competent officer to whom this may come, he not knowing of any lawful impediments thereto, is hereby authorized and empowered to solemnize the rites of Matrimony between:

GROOM		BRIDE
1. Full Name	Walter Behmerwohld	9. Full Name Bonnie McKinney
2. Address:	Heron (City) Sanders (County) Montana (State)	10. Address: S Cheney (City) Spokane (County) Washington (State)
3. Age 47	4. Color or Race W 5. Single ___ 6. Widowed ___ 7. Divorced D	11. Age 42 12. Color or Race W 13. Single ___ 14. Widowed ___ 15. Divorced D
8. Birthplace: City	Valparaiso State Nebraska	16. Maiden Name if previously married Bonnie Wood
		17. Birthplace: City Bristol State Tennessee

AND

And to certify the same to said parties, or either of them under his hand and seal, in his ministerial or official capacity, and thereupon he is required to deliver this copy to the parties so married.

IN TESTIMONY WHEREOF, I have hereunto set my hand and affixed my official seal, at Coeur d'Alene Kootenai County, Idaho, this 2 day of November, A.D. 19 53.

James D. Riggs
Recorder

Carolyn Horning
Deputy

Marriage Certificate

I, M.T.Frandsen, a Justice of the Peace, residing at Coeur d'Alene, in the county of Kootenai in the State of Idaho, do certify that, in accordance with the authority on me conferred by the above license, I did on this 2nd day of Nov., in the year A.D. 19 53 at Coeur d'Alene in the county of Kootenai, in the State of Idaho, solemnize the rites of matrimony between Walter Behmerwohld of Heron, in the county of Sanders, of the State of Mont., and Bonnie McKinney of Cheney, in the county of Spokane of the state of Wash., in the presence of Harry Behmerwoldt and Genevieve Behmerwoldt

WITNESS My hand at the county aforesaid, this 2nd day of Nov., A.D. 19 53.

In the presence of:
Harry Behmerwoldt
and Genevieve Behmerwoldt

M.T. Frandsen
Justice of the Peace

Date received by County Recorder NOV 10 1953; Signature James D Riggs County Recorder; Recorded Book 67, Page 315; Date Received by State Registrar DEC 4 - 1953

COMPARED

INDEXED

(Use typewriter and/or black ink)

Officiant should send this copy back to the County Recorder immediately.

Department of Public Health
Division of Vital Statistics
Boise, Idaho

STATE OF IDAHO

State File No. 7307
County File No. 277003

(Use typewriter and/or black ink)

County of Kootenai

Marriage License

KNOW ALL MEN BY THIS CERTIFICATE: That any regularly ordained minister of the Gospel, authorized by the rites and usages of the church or denomination of Christians, Hebrews, or religious body of which he may be a member, or any Judge or Justice of the Peace, or competent officer to whom this may come, he not knowing of any lawful impediments thereto, is hereby authorized and empowered to solemnize the rites of Matrimony between:

GROOM		BRIDE
1. Full Name	A. L. Swatman	9. Full Name: Lola Halton
2. Address:	Spokane (City) Spokane (County) Washington (State)	10. Address: Spokane (City) Spokane (County) Washington (State)
3. Age	45	11. Age 23
4. Color or Race	W	12. Color or Race W
5. Single		13. Single
6. Widowed		14. Widowed
7. Divorced	D	15. Divorced D
8. Birthplace: City	Latah County State Idaho	16. Maiden Name if previously married: Lola Perkins
		17. Birthplace: City Springfield State Missouri

And to certify the same to said parties, or either of them under his hand and seal, in his ministerial or official capacity, and thereupon he is required to deliver this copy to the parties so married.

IN TESTIMONY WHEREOF, I have hereunto set my hand and affixed my official seal, at Coeur d'Alene, Kootenai County, Idaho, this 2nd day of November, A.D. 1953.

James D. Riggs
Recorder

Marguerite Tomblin
Deputy

Marriage Certificate

I, M. E. Frandsen, a Justice of the Peace, residing at Coeur d'Alene, in the county of Kootenai in the State of Idaho, do certify that, in accordance with the authority on me conferred by the above license, I did on this 2nd day of Nov., in the year A.D. 1953 at Coeur d'Alene in the county of Kootenai, in the State of Idaho, solemnize the rites of matrimony between A.L.Swatman of Spokane, in the county of Spokane, of the State of Wash., and Lola Halton of Spokane, in the county of Spokane of the state of Wash., in the presence of Amos V. Yeager and Alice L. Macon.

WITNESS My hand at the county aforesaid, this 2nd day of Nov., A.D. 1953.

In the presence of:
Amos V. Yeager
and Alice L. Macon

M. E. Frandsen
Justice of the Peace

Officiant should send this copy back to the County Recorder immediately.

Date received by County Recorder NOV 10 1953; Signature James D Riggs County Recorder; Recorded Book 67, Page 315; Date Received by State Registrar DEC 4 - 1953

COMPARED

INDEXED

(Use typewriter and/or black ink)

Officiant should send this copy back to the County Recorder immediately.

Department of Public Health
Division of Vital Statistics
Boise, Idaho

STATE OF IDAHO

State File No. 1308
County File No. 277002

County of Kootenai

Marriage License

KNOW ALL MEN BY THIS CERTIFICATE: That any regularly ordained minister of the Gospel, authorized by the rites and usages of the church or denomination of Christians, Hebrews, or religious body of which he may be a member, or any Judge or Justice of the Peace, or competent officer to whom this may come, he not knowing of any lawful impediments thereto, is hereby authorized and empowered to solemnize the rites of Matrimony between:

GROOM		BRIDE
1. Full Name	Ames V. Yeager	9. Full Name: Opal Magarrell
2. Address:	Mansfield (City) Douglas (County) Washington (State)	10. Address: Mansfield (City) Douglas (County) Washington (State)
3. Age	51	11. Age: 50
4. Color or Race	W	12. Color or Race: W
5. Single	S	13. Single:
6. Widowed		14. Widowed:
7. Divorced		15. Divorced: D
8. Birthplace: City	Mansfield State: Washington	16. Maiden Name if previously married: Opal Holcomb
		17. Birthplace: City: Dunlap State: Iowa

And to certify the same to said parties, or either of them under his hand and seal, in his ministerial or official capacity, and thereupon he is required to deliver this copy to the parties so married.

IN TESTIMONY WHEREOF, I have hereunto set my hand and affixed my official seal, at Coeur d'Alene Kootenai County, Idaho, this 2 day of November A.D. 1953.

James D. Riggs
Recorder

Carolyn Horning
Deputy

Marriage Certificate

I, M.E.Frandsen, a Justice of the Peace, residing at Coeur d'Alene, in the county of Kootenai, in the State of Idaho, do certify that, in accordance with the authority on me conferred by the above license, I did on this 2nd day of Nov., in the year A.D. 1953 at Coeur d'Alene in the county of Kootenai, in the State of Idaho, solemnize the rites of matrimony between Ames V. Yeager of Mansfield, Wash. in the county of Douglas, of the State of Wash., and Opal Magarrell of Mansfield, in the county of Douglas of the state of Wash., in the presence of A.L. Swatman and Lola Swatman.

WITNESS My hand at the county aforesaid, this 2nd day of Nov., A.D. 1953.

In the presence of: A L Swatman
and Lola Swatman

M. E. Frandsen
Justice of the Peace

Date received by County Recorder NOV 10 1953; Signature James D Riggs County Recorder; Recorded Book 67 Page 314; Date Received by State Registrar DEC 4 - 1953

COMPARED

INDEXED

Department of Public Health
Division of Vital Statistics
Boise, Idaho

STATE OF IDAHO

State File No. 7309
County File No. 7001

(Use typewriter and/or black ink)

County of Kootenai

Marriage License

KNOW ALL MEN BY THIS CERTIFICATE: That any regularly ordained minister of the Gospel, authorized by the rites and usages of the church or denomination of Christians, Hebrews, or religious body of which he may be a member, or any Judge or Justice of the Peace, or competent officer to whom this may come, he not knowing of any lawful impediments thereto, is hereby authorized and empowered to solemnize the rites of Matrimony between:

GROOM		AND	BRIDE	
1. Full Name	Howard C. Lotze		9. Full Name	Beatrice A. Wanrow
2. Address:	Colville (City) Stevens (County) Washington (State)		10. Address:	North Port (City) Stevens (County) Washington (State)
3. Age	20		11. Age	15
4. Color or Race	W		12. Color or Race	W
5. Single	S		13. Single	S
6. Widowed			14. Widowed	
7. Divorced			15. Divorced	
8. Birthplace: City	Colville		16. Maiden Name if previously married	------
State	Washington		17. Birthplace: City	Pasco
			State	Washington

And to certify the same to said parties, or either of them under his hand and seal, in his ministerial or official capacity, and thereupon he is required to deliver this copy to the parties so married.

IN TESTIMONY WHEREOF, I have hereunto set my hand and affixed my official seal,

at Coeur d' Alene, Kootenai County, Idaho,
this 2nd day of November, A.D. 19 53.

James D. Riggs
Recorder

Patricia Clement
Deputy

Marriage Certificate

I, M.E.Frandsen, a Justice of the Peace,
residing at Coeur d'Alene, in the county of Kootenai in the State of Idaho, do certify that, in accordance with the authority on me conferred by the above license, I did on this 2nd day of Nov.,
in the year A.D. 19 53 at Coeur d'Alene in the county of Kootenai, in the State of Idaho,
solemnize the rites of matrimony between Howard C. Lotz of Colville,
in the county of Stevens, of the State of Wash.,
and Beatrice A. Wanrow of North Port, in the county of Stevens,
of the state of Wash., in the presence of Margie Wahrow and Claude Lotz.

WITNESS My hand at the county aforesaid, this 2nd day of Nov., A.D. 19 53.

In the presence of:
Margie Wanrow
and
Claude Lotz

M.E.Frandsen
Justice of the Peace

Date received by County Recorder NOV 10 1953; Signature James D. Riggs County Recorder; Recorded Book 67, Page 314; Date Received by State Registrar DEC 4 - 1953

COMPARED
INDEXED

Officiant should send this copy back to the County Recorder immediately.

Department of Public Health
Division of Vital Statistics
Boise, Idaho

STATE OF IDAHO

State File No. 7310
County File No.

277000

County of Kootenai

Marriage License

KNOW ALL MEN BY THIS CERTIFICATE: That any regularly ordained minister of the Gospel, authorized by the rites and usages of the church or denomination of Christians, Hebrews, or religious body of which he may be a member, or any Judge or Justice of the Peace, or competent officer to whom this may come, he not knowing of any lawful impediments thereto, is hereby authorized and empowered to solemnize the rites of Matrimony between:

GROOM		BRIDE
1. Full Name	William E. Lang Jr.	9. Full Name Juanita Martin
2. Address:	Spokane (City) Spokane (County) Washington (State)	10. Address: Spokane (City) Spokane (County) Washington (State)
3. Age 27	4. Color or Race W 5. Single S 6. Widowed 7. Divorced	11. Age 20 12. Color or Race W 13. Single S 14. Widowed 15. Divorced
8. Birthplace: City	Findlay State Ohio	16. Maiden Name if previously married # # #
		17. Birthplace: City Findlay State Ohio

And to certify the same to said parties, or either of them under his hand and seal, in his ministerial or official capacity, and thereupon he is required to deliver this copy to the parties so married.

IN TESTIMONY WHEREOF, I have hereunto set my hand and affixed my official seal, at Coeur d'Alene, Kootenai County, Idaho, this 2nd day of November, A.D. 1953.

James D. Riggs
Recorder

Marguerite Tomblin
Deputy

Marriage Certificate

I, M.E.Frandsen, a Justice of the Peace, residing at Coeur d'Alene, in the county of Kootenai in the State of Idaho, do certify that, in accordance with the authority on me conferred by the above license, I did on this 2nd day of Nov., in the year A.D. 1953 at Coeur d'Alene in the county of Kootenai, in the State of Idaho, solemnize the rites of matrimony between William E. Lang Jr. of Spokane, in the county of Spokane, of the State of Wash., and Juanita Martin of Spokane, in the county of Spokane of the state of Wash., in the presence of Henry Sanderson and MrsHoward Lotze.

WITNESS My hand at the county aforesaid, this 2nd day of Nov., A.D. 1953.

In the presence of:
Henry Sanderson
and
Mrs. Howard Lotze

M. E. Frandsen
Justice of the Peace

COMPARED

Date received by County Recorder NOV 10 1953; Signature James D Riggs County Recorder; Recorded Book 67, Page 313; Date Received by State Registrar DEC 5 1953

INDEXED

(Use typewriter and/or black ink)

Officiant should send this copy back to the County Recorder immediately.

Department of Public Health
Division of Vital Statistics
Boise, Idaho

STATE OF IDAHO

State File No. 7311
County File No. [illegible]

(Use typewriter and/or black ink)

County of Kootenai

Marriage License

KNOW ALL MEN BY THIS CERTIFICATE: That any regularly ordained minister of the Gospel, authorized by the rites and usages of the church or denomination of Christians, Hebrews, or religious body of which he may be a member, or any Judge or Justice of the Peace, or competent officer to whom this may come, he not knowing of any lawful impediments thereto, is hereby authorized and empowered to solemnize the rites of Matrimony between:

GROOM			AND	BRIDE		
1. Full Name	Lawrence Moore			9. Full Name	Carol Haines	
2. Address:	Wallace (City)	Shoshone (County)	Idaho (State)	10. Address:	Missoula (City)	Missoula (County)	Montana (State)
3. Age 36	4. Color or Race W	5. Single S	6. Widowed	7. Divorced	11. Age 25	12. Color or Race W	13. Single	14. Widowed	15. Divorced D
8. Birthplace: City	West Yellowstone	State	Montana	16. Maiden Name if previously married	Carol Clutis				
				17. Birthplace: City	Payette	State	Idaho		

And to certify the same to said parties, or either of them under his hand and seal, in his ministerial or official capacity, and thereupon he is required to deliver this copy to the parties so married.

IN TESTIMONY WHEREOF, I have hereunto set my hand and affixed my official seal, at Coeur d'Alene, Kootenai County, Idaho, this 2nd day of November, A.D. 19 53.

James D. Riggs
Recorder
Marguerite Tomblin
Deputy

Marriage Certificate

I, Anna Rose Braune, a Justice of the Peace, residing at Coeur d' Alene, in the county of Kootenai in the State of Idaho, do certify that, in accordance with the authority on me conferred by the above license, I did on this 2nd day of November, in the year A.D. 19 53 at Coeur d' Alene in the county of Kootenai, in the State of Idaho, solemnize the rites of matrimony between Lawrence Moore of Wallace, in the county of Shoshone, of the State of Idaho, and Carol Haines of Missoula, in the county of Missoula of the state of Montana, in the presence of Della Carson and Robert Carson.

WITNESS My hand at the county aforesaid, this 2nd day of November, A.D. 19 53.

In the presence of: Della Carson
and Robert Carson

Anna Rose Braune
Justice of the Peace

Officiant should send this copy back to the County Recorder immediately.

Date received by County Recorder NOV 23 1953; Signature James D Riggs County Recorder; Recorded Book 67, Page 345; Date Received by State Registrar DEC 4 - 1953

COMPARED

INDEXED

(Use typewriter and/or black ink)

Officiant should send this copy back to the County Recorder immediately.

Department of Public Health
Division of Vital Statistics
Boise, Idaho

STATE OF IDAHO

State File No. 7312
County File No. [illegible]

County of Kootenai

Marriage License

KNOW ALL MEN BY THIS CERTIFICATE: That any regularly ordained minister of the Gospel, authorized by the rites and usages of the church or denomination of Christians, Hebrews, or religious body of which he may be a member, or any Judge or Justice of the Peace, or competent officer to whom this may come, he not knowing of any lawful impediments thereto, is hereby authorized and empowered to solemnize the rites of Matrimony between:

GROOM		BRIDE
1. Full Name	Howard O. Watkins	9. Full Name: Janet M. Hand
2. Address:	Spokane (City) Spokane (County) Washington (State)	10. Address: Spokane (City) Spokane (County) Washington (State)
3. Age	18	11. Age: 16
4. Color or Race	W	12. Color or Race: W
5. Single	S	13. Single: S
6. Widowed		14. Widowed:
7. Divorced		15. Divorced:
8. Birthplace: City	Sprague	16. Maiden Name if previously married: ** ** ** **
State	Washington	17. Birthplace: City: Spokane State: Washington

AND

And to certify the same to said parties, or either of them under his hand and seal, in his ministerial or official capacity, and thereupon he is required to deliver this copy to the parties so married.

IN TESTIMONY WHEREOF, I have hereunto set my hand and affixed my official seal, at Coeur d'Alene, Kootenai County, Idaho, this 2d day of November, A.D. 1953.

JAMES D. RIGGS
Recorder
Cora E. Shaw
Deputy

Marriage Certificate

I, Anna Rose Braune, a Justice of the Peace, residing at Coeur d' Alene, in the county of Kootenai in the State of Idaho, do certify that, in accordance with the authority on me conferred by the above license, I did on this 2nd day of November, in the year A.D. 1953 at Coeur d' Alene in the county of Kootenai, in the State of Idaho, solemnize the rites of matrimony between Howard O. Watkins of Spokane, in the county of Spokane, of the State of Washington; and Janet M. Hand of Spokane in the county of Spokane of the state of Washington, in the presence of Mrs. Douglas D. Hand and Miss Lois Jean Hand.

WITNESS My hand at the county aforesaid, this 2nd day of November, A.D. 1953.

In the presence of:
Mrs. Douglas D. Hand
and Miss Lois Jean Hand

Anna Rose Braune
Justice of the Peace

Date received by County Recorder NOV 23 1953; Signature James D. Riggs County Recorder; Recorded Book 67, Page 316; Date Received by State Registrar DEC 4 - 1953 COMPARED

INDEXED

(Use typewriter and/or black ink)

Officiant should send this copy back to the County Recorder immediately.

Department of Public Health
Division of Vital Statistics
Boise, Idaho

STATE OF IDAHO

State File No. 7313
County File No. 2773373

County of Kootenai

Marriage License

KNOW ALL MEN BY THIS CERTIFICATE: That any regularly ordained minister of the Gospel, authorized by the rites and usages of the church or denomination of Christians, Hebrews, or religious body of which he may be a member, or any Judge or Justice of the Peace, or competent officer to whom this may come, he not knowing of any lawful impediments thereto, is hereby authorized and empowered to solemnize the rites of Matrimony between:

GROOM		BRIDE
1. Full Name	Chester Rice	9. Full Name Helga Harvey
2. Address:	Metaline (City) Pend Oreille (County) Washington (State)	10. Address: Metaline (City) Pend Oreille (County) Washington (State)
3. Age	32	11. Age 27
4. Color or Race	W	12. Color or Race W
5. Single		13. Single
6. Widowed		14. Widowed
7. Divorced	D	15. Divorced D
8. Birthplace: City	Sheridan State Wyoming	16. Maiden Name if previously married Helga Burdack
		17. Birthplace: City ---- State Germany

And to certify the same to said parties, or either of them under his hand and seal, in his ministerial or official capacity, and thereupon he is required to deliver this copy to the parties so married.

IN TESTIMONY WHEREOF, I have hereunto set my hand and affixed my official seal,

at Coeur d' Alene, Kootenai County, Idaho,

this 2nd day of November, A.D. 19 53.

James D. Riggs
Recorder

Patricia Clement
Deputy

Marriage Certificate

I, Anna Rose Braune, a Justice of the Peace,

residing at Coeur d' Alene, in the county of Kootenai in the State of Idaho, do certify that, in accordance with the authority on me conferred by the above license, I did on this 2nd day of November, in the year A.D. 19 53 at Coeur d' Alene in the county of Kootenai in the State of Idaho, solemnize the rites of matrimony between Chester Rice of Metaline, in the county of Pend Oreille, of the State of Washington, and Helga Harvey of Metaline, in the county of Pend Oreille of the state of Washington, in the presence of W.J.Cox and H.F.Spain.

WITNESS My hand at the county aforesaid, this 2nd day of November, A.D. 19 53.

In the presence of:

W.J. Cox

and

H.F. Spain

Anna Rose Braune
Justice of the Peace

CONFIRMED

Date received by County Recorder NOV 23 1953; Signature James D Riggs County Recorder; Recorded Book 67, Page 346; Date Received by State Registrar DEC 4 - 1953

INDEXED

(Use typewriter and/or black ink)

Officiant should send this copy back to the County Recorder immediately.

Department of Public Health
Division of Vital Statistics
Boise, Idaho

STATE OF IDAHO

State File No. 7314
County File No. 277374

County of Kootenai

Marriage License

KNOW ALL MEN BY THIS CERTIFICATE: That any regularly ordained minister of the Gospel, authorized by the rites and usages of the church or denomination of Christians, Hebrews, or religious body of which he may be a member, or any Judge or Justice of the Peace, or competent officer to whom this may come, he not knowing of any lawful impediments thereto, is hereby authorized and empowered to solemnize the rites of Matrimony between:

GROOM		AND	BRIDE	
1. Full Name	Henry L. Vaughan		9. Full Name	Geraldine A. Boston
2. Address:	Vale (City) Malheur (County) Oregon (State)		10. Address:	Fruitland (City) Payette (County) Idaho (State)
3. Age	28		11. Age	22
4. Color or Race	W		12. Color or Race	W
5. Single	S		13. Single	
6. Widowed			14. Widowed	
7. Divorced			15. Divorced	D
8. Birthplace: City	Vale State Oregon		16. Maiden Name if previously married	Geraldine Utsey
			17. Birthplace: City	Eddyville State Nebraska

And to certify the same to said parties, or either of them under his hand and seal, in his ministerial or official capacity, and thereupon he is required to deliver this copy to the parties so married.

IN TESTIMONY WHEREOF, I have hereunto set my hand and affixed my official seal,

at Coeur d'Alene, Kootenai County, Idaho,

this 2nd day of November, A.D. 1953.

James D. Riggs
Recorder

Marguerite Tomblin
Deputy

Marriage Certificate

I, Anna Rose Braune, a Justice of the Peace, residing at Coeur d' Alene, in the county of Kootenai in the State of Idaho, do certify that, in accordance with the authority on me conferred by the above license, I did on this 2nd day of November, in the year A.D. 19 53 at Coeur d' Alene in the county of Kootenai, in the State of Idaho, solemnize the rites of matrimony between Henry L. Vaughan of Vale, in the county of Malheur, of the State of Oregon, and Geraldine A. Boston of Fruitland, in the county of Payette of the state of Idaho, in the presence of Mrs. Carl S. Hainline and Carl S. Hainline.

WITNESS My hand at the county aforesaid, this 2nd day of November, A.D. 19 53.

In the presence of:

Mrs Carl S Hainline

and Mr. Carl S. Hainline

Anna Rose Braune
Justice of the Peace

Date received by County Recorder NOV 23 1953; Signature James D Riggs County Recorder; Recorded Book 67, Page 347; Date Received by State Registrar DEC 4 - 1953

COMPARED

INDEXED

Department of Public Health
Division of Vital Statistics
Boise, Idaho

STATE OF IDAHO

State File No. 7315
County File No. 277375

County of Kootenai

Marriage License

KNOW ALL MEN BY THIS CERTIFICATE: That any regularly ordained minister of the Gospel, authorized by the rites and usages of the church or denomination of Christians, Hebrews, or religious body of which he may be a member, or any Judge or Justice of the Peace, or competent officer to whom this may come, he not knowing of any lawful impediments thereto, is hereby authorized and empowered to solemnize the rites of Matrimony between:

GROOM		BRIDE
1. Full Name	Thomas Horne	9. Full Name LaVerne Isola
2. Address:	Butte (City) Silver Bow (County) Montana (State)	10. Address: Butte (City) Silver Bow (County) Montana (State)
3. Age	18	11. Age 18
4. Color or Race	W	12. Color or Race W
5. Single	S	13. Single S
6. Widowed		14. Widowed
7. Divorced		15. Divorced
8. Birthplace: City	Butte	16. Maiden Name if previously married • • •
State	Montana	17. Birthplace: City Butte State Montana

AND

And to certify the same to said parties, or either of them under his hand and seal, in his ministerial or official capacity, and thereupon he is required to deliver this copy to the parties so married.

IN TESTIMONY WHEREOF, I have hereunto set my hand and affixed my official seal, at Coeur d'Alene, Kootenai County, Idaho, this 3 day of November, A.D. 19 53.

James D. Riggs
Recorder

Caralyn Hornung
Deputy

Marriage Certificate

I, Anna Rose Braune, a Justice of the Peace, residing at Coeur d' Alene, in the county of Kootenai in the State of Idaho, do certify that, in accordance with the authority on me conferred by the above license, I did on this 3rd day of November, in the year A.D. 19 53 at Coeur d' Alene in the county of Kootenai, in the State of Idaho, solemnize the rites of matrimony between Thomas Horne of Butte, in the county of Silver Bow, of the State of Montana, and LaVerne Isola of Butte, in the county of Silver Bow of the state of Montana, in the presence of Cliff Johnson and J.W.Donald.

WITNESS My hand at the county aforesaid, this 3rd day of November, A.D. 19 53

In the presence of:

Cliff Johnson

and

J.W.Donald

Anna Rose Braune
Justice of the Peace

Date received by County Recorder NOV 23 1953; Signature James D. Riggs County Recorder; Recorded Book 67, Page 347; Date Received by State Registrar DEC 4 - 1953

COMPARED

INDEXED

(Use typewriter and/or black ink)

Officiant should send this copy back to the County Recorder immediately.

Department of Public Health
Division of Vital Statistics
Boise, Idaho

STATE OF IDAHO

State File No. 7316
County File No. 277376

County of Kootenai

Marriage License

KNOW ALL MEN BY THIS CERTIFICATE: That any regularly ordained minister of the Gospel, authorized by the rites and usages of the church or denomination of Christians, Hebrews, or religious body of which he may be a member, or any Judge or Justice of the Peace, or competent officer to whom this may come, he not knowing of any lawful impediments thereto, is hereby authorized and empowered to solemnize the rites of Matrimony between:

GROOM		BRIDE
1. Full Name	Aloysius Romero	9. Full Name Celestine Thornburg
2. Address:	Rapid City (City) Pendleton (County) South Dakota (State)	10. Address: Spokane (City) Spokane (County) Washington (State)
3. Age	23	11. Age 18
4. Color or Race	Inde	12. Color or Race Inde
5. Single	S	13. Single S
6. Widowed		14. Widowed
7. Divorced		15. Divorced
8. Birthplace: City	Rapid City State South Dakota	16. Maiden Name if previously married *******
		17. Birthplace: City Tensed State Idaho

AND

And to certify the same to said parties, or either of them under his hand and seal, in his ministerial or official capacity, and thereupon he is required to deliver this copy to the parties so married.

IN TESTIMONY WHEREOF, I have hereunto set my hand and affixed my official seal, at Coeur d'Alene, Kootenai County, Idaho, this 3d day of November, A.D. 1953.

JAMES D. RIGGS
Recorder
Ora E. Swan
Deputy

Marriage Certificate

I, Anna Rose Braune, a Justice of the Peace, residing at Coeur d' Alene, in the county of Kootenai in the State of Idaho, do certify that, in accordance with the authority on me conferred by the above license, I did on this 3rd day of November, in the year A.D. 1953 at Coeur d' Alene in the county of Kootenai, in the State of Idaho, solemnize the rites of matrimony between Aloysius Romero of Rapid City, in the county of Pendleton, of the State of South Dakota, and Celestine Thornburg of Spokane, in the county of Spokane of the state of Washington, in the presence of Mrs. Tom Horne and Mr. Tom Horne.

WITNESS My hand at the county aforesaid, this 3rd day of November, A.D. 19 53

In the presence of:
Mrs. Tom Horne
and
Mr. Tom Horne

Anna Rose Braune
Justice of the Peace

Date received NOV 23 1953 by County Recorder; Signature James D Riggs County Recorder; Recorded Book 67, Page 348; Date Received by State Registrar DEC 4 - 1953

COMPARED

INDEXED

(Use typewriter and/or black ink)

Officiant should send this copy back to the County Recorder immediately.

(Use typewriter and/or black ink)

Department of Public Health
Division of Vital Statistics
Boise, Idaho

STATE OF IDAHO

State File No. 7317
County File No. 77377

County of Kootenai

Marriage License

KNOW ALL MEN BY THIS CERTIFICATE: That any regularly ordained minister of the Gospel, authorized by the rites and usages of the church or denomination of Christians, Hebrews, or religious body of which he may be a member, or any Judge or Justice of the Peace, or competent officer to whom this may come, he not knowing of any lawful impediments thereto, is hereby authorized and empowered to solemnize the rites of Matrimony between:

GROOM		AND	BRIDE	
1. Full Name	Claude Lee		9. Full Name	Iris Hatfield
2. Address:	Ontario (City) Malhuer (County) Oregon (State)		10. Address:	Payette (City) Payette (County) Idaho (State)
3. Age 31	4. Color or Race W	5. Single ___ 6. Widowed ___ 7. Divorced D	11. Age 33	12. Color or Race W 13. Single ___ 14. Widowed W 15. Divorced ___
8. Birthplace: City	Spokane State Washington		16. Maiden Name if previously married	Iris Willsey
			17. Birthplace: City	Mudf'n t State Oregon

And to certify the same to said parties, or either of them under his hand and seal, in his ministerial or official capacity, and thereupon he is required to deliver this copy to the parties so married.

IN TESTIMONY WHEREOF, I have hereunto set my hand and affixed my official seal, at Coeur d' Alene, Kootenai County, Idaho, this 3rd day of November, A.D. 19 53.

James D. Riggs
Recorder

Tatsuna Clement
Deputy

Marriage Certificate

I, Anna Rose Braune, a Justice of the Peace, residing at Coeur d' Alene, in the county of Kootenai in the State of Idaho, do certify that, in accordance with the authority on me conferred by the above license, I did on this 3rd day of November, in the year A.D. 19 53 at Coeur d' Alene in the county of Kootenai, in the State of Idaho, solemnize the rites of matrimony between Claude Lee of Ontario, in the county of Malhuer, of the State of Oregon, and Iris Hatfield of Payette, in the county of Payette of the state of Idaho, in the presence of Violet V. Meddux and Elmer A. Muller.

WITNESS My hand at the county aforesaid, this 3rd day of November, A.D. 19 53.

In the presence of:
Elmer A Muller
and Violet V. Meddux

Anna Rose Braune
Justice of the Peace

Date received by County Recorder NOV 23 1953; Signature James D Riggs County Recorder; Recorded Book 67, Page 348; Date Received by State Registrar DEC 4 - 1953

COMPARED

(This copy for the Bride and Groom)

Form DPH-48027

INDEXED

(Use typewriter and/or black ink)

Officiant should send this copy back to the County Recorder immediately.

Department of Public Health
Division of Vital Statistics
Boise, Idaho

STATE OF IDAHO

State File No. 7318
County File No. 276806

County of Kootenai

Marriage License

KNOW ALL MEN BY THIS CERTIFICATE: That any regularly ordained minister of the Gospel, authorized by the rites and usages of the church or denomination of Christians, Hebrews, or religious body of which he may be a member, or any Judge or Justice of the Peace, or competent officer to whom this may come, he not knowing of any lawful impediments thereto, is hereby authorized and empowered to solemnize the rites of Matrimony between:

GROOM		BRIDE
1. Full Name	John E. Haag	9. Full Name Shirlee A. Dean
2. Address: City	Spokane	10. Address: City Trentwood
County	Spokane	County Spokane
State	Washington	State Washington
3. Age	27	11. Age 25
4. Color or Race	W	12. Color or Race W
5. Single	S	13. Single
6. Widowed		14. Widowed
7. Divorced		15. Divorced D
8. Birthplace: City	Sandpoint	16. Maiden Name if previously married Shirlee Merritt
State	Idaho	17. Birthplace: City Spokane
		State Washington

And to certify the same to said parties, or either of them under his hand and seal, in his ministerial or official capacity, and thereupon he is required to deliver this copy to the parties so married.

IN TESTIMONY WHEREOF, I have hereunto set my hand and affixed my official seal, at Coeur d' Alene, Kootenai County, Idaho, this 3rd day of November, A.D. 19 53.

James D. Riggs
Recorder

Patricia Clement
Deputy

Marriage Certificate

I, Grant H. Cole, a Minister of the Gospel, residing at Coeur D' Alene, in the county of Kootenai in the State of Idaho, do certify that, in accordance with the authority on me conferred by the above license, I did on this third day of November, in the year A.D. 19 53 at Coeur D'Alene in the county of Kootenai, in the State of Idaho, solemnize the rites of matrimony between John E. Haag of Spokane, in the county of Spokane, of the State of Washington, and Shirlee A. Dean of Trentwood, in the county of Spokane of the state of Washington, in the presence of Joseph P. Haag and Ernest W. Haag.

WITNESS My hand at the county aforesaid, this third day of November, A.D. 19 53.

In the presence of:

Joseph P. Haag
and Ernest W. Haag

Grant H. Cole

Date received by County Recorder NOV 6 1953; Signature James D Riggs County Recorder; Recorded Book 87, Page 283; Date Received by State Registrar DEC 5 1953

COMPARED

INDEXED

(Use typewriter and/or black ink)

Officiant should send this copy back to the County Recorder immediately.

Department of Public Health
Division of Vital Statistics
Boise, Idaho

STATE OF IDAHO

State File No. 7319
County File No. 276809

County of Kootenai

Marriage License

KNOW ALL MEN BY THIS CERTIFICATE: That any regularly ordained minister of the Gospel, authorized by the rites and usages of the church or denomination of Christians, Hebrews, or religious body of which he may be a member, or any Judge or Justice of the Peace, or competent officer to whom this may come, he not knowing of any lawful impediments thereto, is hereby authorized and empowered to solemnize the rites of Matrimony between:

GROOM		BRIDE
1. Full Name	Richard H. Morgan	9. Full Name Lois Richards
2. Address:	Coeur d'Alene (City) Kootenai (County) Idaho (State)	10. Address: Coeur d'Alene (City) Kootenai (County) Idaho (State)
3. Age	20	11. Age 18
4. Color or Race	W	12. Color or Race W
5. Single	S	13. Single S
6. Widowed		14. Widowed
7. Divorced		15. Divorced
8. Birthplace: City	Los Angeles	16. Maiden Name if previously married ****
State	California	17. Birthplace: City Lincoln State Nebraska

AND

And to certify the same to said parties, or either of them under his hand and seal, in his ministerial or official capacity, and thereupon he is required to deliver this copy to the parties so married.

IN TESTIMONY WHEREOF, I have hereunto set my hand and affixed my official seal, at Coeur d'Alene, Kootenai County, Idaho, this 28th day of October, A.D. 1953.

James D. Riggs
Recorder

Carolyn Hennessy
Deputy

Marriage Certificate

I, Rev. E. C. Knautz, a minister residing at 502 Indiana, in the county of Kootenai in the State of Idaho, do certify that, in accordance with the authority on me conferred by the above license, I did on this 3rd day of November, in the year A.D. 1953 at Coeur d'Alene in the county of Kootenai in the State of Idaho, solemnize the rites of matrimony between Richard H. Morgan of Coeur d'Alene, in the county of Kootenai, of the State of Idaho, and Lois Richards of Coeur d'Alene, in the county of Kootenai of the state of Idaho, in the presence of Doris May and Robert May.

WITNESS My hand at the county aforesaid, this 3rd day of November, A.D. 1953.

In the presence of:

Doris May

and Robert May

Rev. Eugene C. Knautz

Date received by County Recorder NOV 6 1953; Signature James D. Riggs County Recorder; Recorded Book 67, Page 288; Date Received by State Registrar DEC 5 1953 COMPARED

INDEXED

(Use typewriter and/or black ink)

Department of Public Health
Division of Vital Statistics
Boise, Idaho

STATE OF IDAHO

State File No. 7320
County File No. 27378

County of Kootenai

Marriage License

KNOW ALL MEN BY THIS CERTIFICATE: That any regularly ordained minister of the Gospel, authorized by the rites and usages of the church or denomination of Christians, Hebrews, or religious body of which he may be a member, or any Judge or Justice of the Peace, or competent officer to whom this may come, he not knowing of any lawful impediments thereto, is hereby authorized and empowered to solemnize the rites of Matrimony between:

GROOM		BRIDE
1. Full Name	Leo V. Baustian	9. Full Name Rita E. Wortman
2. Address:	Bagley (City) Clearwater (County) Minnesota (State)	10. Address: Ephrata (City) Grant (County) Washington (State)
3. Age	29	11. Age 24
4. Color or Race	W	12. Color or Race W
5. Single		13. Single
6. Widowed		14. Widowed
7. Divorced	D	15. Divorced D
8. Birthplace: City	Luverne State Minnesota	16. Maiden Name if previously married Rita E. Primeau
		17. Birthplace: City Belcourt State North Dakota

AND

And to certify the same to said parties, or either of them under his hand and seal, in his ministerial or official capacity, and thereupon he is required to deliver this copy to the parties so married.

IN TESTIMONY WHEREOF, I have hereunto set my hand and affixed my official seal, at Coeur d'Alene, Kootenai County, Idaho, this 3d day of November, A.D. 19 53.

JAMES D. RIGGS
Recorder
Ora E. Duran
Deputy

Marriage Certificate

I, Anna Rose Braune, a Justice of the Peace, residing at Coeur d' Alene, in the county of Kootenai in the State of Idaho, do certify that, in accordance with the authority on me conferred by the above license, I did on this 3rd day of November, in the year A.D. 19 53 at Coeur d' Alene in the county of Kootenai, in the State of Idaho, solemnize the rites of matrimony between Leo V. Baustian of Bagley, in the county of Clearwater, of the State of Minnesota, and Rita E. Wortman of Ephrata, in the county of Grant of the state of Washington, in the presence of H. F. Spain and Ed W. Braune.

WITNESS My hand at the county aforesaid, this 3rd day of November, A.D. 19 53.

In the presence of: H. F. Spain

and Ed W. Braune

Anna Rose Braune
Justice of the Peace

Date received NOV 23 1953 by County Recorder; Signature James D. Riggs, County Recorder; Recorded Book 67, Page 349; Date Received by State Registrar DEC 4 - 1953

COMPARED

(This copy for the Bride and Groom)

Form DPH-48027

INDEXED

(Use typewriter and/or black ink)

Officiant should send this copy back to the County Recorder immediately.

Department of Public Health
Division of Vital Statistics
Boise, Idaho

STATE OF IDAHO

State File No. 7321
County File No. 277370

County of Kootenai

Marriage License

KNOW ALL MEN BY THIS CERTIFICATE: That any regularly ordained minister of the Gospel, authorized by the rites and usages of the church or denomination of Christians, Hebrews, or religious body of which he may be a member, or any Judge or Justice of the Peace, or competent officer to whom this may come, he not knowing of any lawful impediments thereto, is hereby authorized and empowered to solemnize the rites of Matrimony between:

GROOM		BRIDE
1. Full Name	James V. Bird	9. Full Name: Lucille Burnett
2. Address: City / County / State	Spokane / Spokane / Washington	10. Address: Opportunity / Spokane / Washington
3. Age	50	11. Age: 52
4. Color or Race	W	12. Color or Race: W
5. Single		13. Single
6. Widowed		14. Widowed: W
7. Divorced	D	15. Divorced
8. Birthplace: City / State	Missouri Valley / Iowa	16. Maiden Name if previously married: Lucille Redenbo
		17. Birthplace: City / State: Webster City / Iowa

And to certify the same to said parties, or either of them under his hand and seal, in his ministerial or official capacity, and thereupon he is required to deliver this copy to the parties so married.

IN TESTIMONY WHEREOF, I have hereunto set my hand and affixed my official seal, at Coeur d'Alene, Kootenai County, Idaho, this 2d day of November, A.D. 19 53.

JAMES D. RIGGS
Recorder
Ora E. Swan
Deputy

Marriage Certificate

I, Anna Rose Braune, a Justice of the Peace, residing at Coeur d' Alene, in the county of Kootenai in the State of Idaho, do certify that, in accordance with the authority on me conferred by the above license, I did on this 3rd day of November, in the year A.D. 1953 at Coeur d' Alene in the county of Kootenai, in the State of Idaho, solemnize the rites of matrimony between James V.Bird of Spokane, in the county of Spokane, of the State of Washington, and Lucille Burnett of Spokane, in the county of Spokane of the state of Washington, in the presence of Josephine May Peterson and Howard N.Peterson.

WITNESS My hand at the county aforesaid, this 3rd day of November, A.D. 19 53.

In the presence of:
Josephine May Peterson
and Howard N Peterson

Anna Rose Braune
Justice of the Peace

Date received by County Recorder NOV 23 1953; Signature James D Riggs County Recorder; Recorded Book 67, Page 345

Date Received by State Registrar DEC 4 - 1953

COMPARED

INDEXED

(Use typewriter and/or black ink)

Officiant should send this copy back to the County Recorder immediately.

Department of Public Health
Division of Vital Statistics
Boise, Idaho

STATE OF IDAHO

State File No. 7322
County File No. 276994

County of Kootenai

Marriage License

KNOW ALL MEN BY THIS CERTIFICATE: That any regularly ordained minister of the Gospel, authorized by the rites and usages of the church or denomination of Christians, Hebrews, or religious body of which he may be a member, or any Judge or Justice of the Peace, or competent officer to whom this may come, he not knowing of any lawful impediments thereto, is hereby authorized and empowered to solemnize the rites of Matrimony between:

GROOM		BRIDE
1. Full Name	Frank Connell	9. Full Name Dolores Trapp
2. Address:	Ft. Lawton (City) King (County) Washington (State)	10. Address: Davenport (City) Lincoln (County) Washington (State)
3. Age 24	4. Color or Race W 5. Single S 6. Widowed 7. Divorced	11. Age 24 12. Color or Race W 13. Single 14. Widowed 15. Divorced D
8. Birthplace: City	Marvel State Arkansas	16. Maiden Name if previously married Dolores Littell
		17. Birthplace: City Detroit State Michigan

AND

And to certify the same to said parties, or either of them under his hand and seal, in his ministerial or official capacity, and thereupon he is required to deliver this copy to the parties so married.

IN TESTIMONY WHEREOF, I have hereunto set my hand and affixed my official seal, at Coeur d' Alene, Kootenai County, Idaho, this 4th day of November, A.D. 19 53.

James D. Riggs
Recorder

Patricia Clement
Deputy

Marriage Certificate

I, M.E. Frandsen, a Justice of the Peace residing at Coeur d'Alene, in the county of Kootenai in the State of Idaho, do certify that, in accordance with the authority on me conferred by the above license, I did on this 4th day of Nov., in the year A.D. 1953 at Coeur d'Alene in the county of Kootenai, in the State of Idaho, solemnize the rites of matrimony between Frank Connell of Ft. Lawton, in the county of King, of the State of Wash., and Delores Trapp of Davenport, in the county of Lincoln, of the state of Wash., in the presence of Mrs Elbert Quast and Ruby V. Prodger.

WITNESS My hand at the county aforesaid, this 4th day of Nov., A.D. 1953.

In the presence of: Mrs. Elbert Quast
and Ruby V. Prodger

M. E. Frandsen
Justice of the Peace

Date received by County Recorder NOV 10 1953; Signature James D. Riggs County Recorder; Recorded Book 67, Page 310; Date received by State Registrar DEC 5 1953

COMPARED

INDEXED

Department of Public Health
Division of Vital Statistics
Boise, Idaho

STATE OF IDAHO

State File No. 7323
County File No. 276095

County of Kootenai

Marriage License

KNOW ALL MEN BY THIS CERTIFICATE: That any regularly ordained minister of the Gospel, authorized by the rites and usages of the church or denomination of Christians, Hebrews, or religious body of which he may be a member, or any Judge or Justice of the Peace, or competent officer to whom this may come, he not knowing of any lawful impediments thereto, is hereby authorized and empowered to solemnize the rites of Matrimony between:

GROOM		AND	BRIDE	
1. Full Name	Victor L. Miller		9. Full Name	Ruth Presto
2. Address:	Spokane (City) Spokane (County) Washington (State)		10. Address:	Ritzville (City) Adams (County) Washington (State)
3. Age 43	4. Color or Race W.	5. Single ___ 6. Widowed ___ 7. Divorced D	11. Age 42	12. Color or Race W- 13. Single ___ 14. Widowed ___ 15. Divorced D
8. Birthplace: City	Bemidj State Minnesota		16. Maiden Name if previously married	Ruth Thiel
			17. Birthplace: City	Odessa State Washington

And to certify the same to said parties, or either of them under his hand and seal, in his ministerial or official capacity, and thereupon he is required to deliver this copy to the parties so married.

IN TESTIMONY WHEREOF, I have hereunto set my hand and affixed my official seal, at Coeur d'Alene, Kootenai County, Idaho, this 4th day of November, A.D. 1953.

James D. Riggs
Recorder
Carolyn Harning
Deputy

Marriage Certificate

I, M.E. Frandsen, a Justice of the Peace, residing at Coeur d'Alene, in the county of Kootenai in the State of Idaho, do certify that, in accordance with the authority on me conferred by the above license, I did on this 4th day of Nov., in the year A.D. 1953 at Coeur d'Alene in the county of Kootenai, in the State of Idaho, solemnize the rites of matrimony between Victor L. Miller of Spokane, in the county of Spokane, of the State of Wash., and Ruth Presto of Ritzville, in the county of Adams, of the state of Wash., in the presence of Floyd Morris and Hedvig E. Morris.

WITNESS My hand at the county aforesaid, this 4th day of Nov., A.D. 1953.

In the presence of:
Floyd Morris
and Hedvig E. Morris

M.E. Frandsen
Justice of the Peace

Date received by County Recorder NOV 10 1953; Signature James D. Riggs County Recorder; Recorded Book 67, Page 311; Date Received by State Registrar DEC 5 1953

COMPARED

INDEXED

(Use typewriter and/or black ink)

Officiant should send this copy back to the County Recorder immediately.

Department of Public Health
Division of Vital Statistics
Boise, Idaho

STATE OF IDAHO

State File No. 7324
County File No. 276996

(Use typewriter and/or black ink)

County of Kootenai

Marriage License

KNOW ALL MEN BY THIS CERTIFICATE: That any regularly ordained minister of the Gospel, authorized by the rites and usages of the church or denomination of Christians, Hebrews, or religious body of which he may be a member, or any Judge or Justice of the Peace, or competent officer to whom this may come, he not knowing of any lawful impediments thereto, is hereby authorized and empowered to solemnize the rites of Matrimony between:

GROOM		AND	BRIDE	
1. Full Name	Vincent A. Brown		9. Full Name	Ann Tolle
2. Address:	Spokane (City) Spokane (County) Washington (State)		10. Address:	Spokane (City) Spokane (County) Washington (State)
3. Age 62	4. Color or Race W	5. Single S 6. Widowed 7. Divorced	11. Age 71	12. Color or Race W 13. Single 14. Widowed 15. Divorced D
8. Birthplace: City	Bayfield State Wisconsin		16. Maiden Name if previously married	Ann Slunek
			17. Birthplace: City	State

And to certify the same to said parties, or either of them under his hand and seal, in his ministerial or official capacity, and thereupon he is required to deliver this copy to the parties so married.

IN TESTIMONY WHEREOF, I have hereunto set my hand and affixed my official seal, at Coeur d' Alene, Kootenai County, Idaho, this 4th day of November, A.D. 19 53.

James D. Riggs
Recorder

Tabitha Clement
Deputy

Marriage Certificate

I, M.E.Frandsen, a Justice of the Peace, residing at Coeur d'Alene, in the county of Kootenai in the State of Idaho, do certify that, in accordance with the authority on me conferred by the above license, I did on this 4th day of Nov., in the year A.D. 1953 at Coeur d'Alene in the county of Kootenai, in the State of Idaho, solemnize the rites of matrimony between Vincent A. Brown of Spokane, in the county of Spokane, of the State of Wash., and Ann Tolle of Spokane, in the county of Spokane of the state of Wash., in the presence of Floyd Morris and Hedvig F. Morris.

WITNESS My hand at the county aforesaid, this 4th day of Nov., A.D. 19 53.

In the presence of:
Floyd Morris
and Hedvig F. Morris

M.E.Frandsen
Justice of the Peace

Date received by County Recorder NOV 10 1953; Signature James D Riggs County Recorder; Recorded Book 67, Page 311; Date received by State Registrar DEC 5 1953

Officiant should send this copy back to the County Recorder immediately.

CONTAINED

INDEXED

Department of Public Health
Division of Vital Statistics
Boise, Idaho

STATE OF IDAHO

State File No. 7325
County File No. ~~276097~~

County of Kootenai

Marriage License

KNOW ALL MEN BY THIS CERTIFICATE: That any regularly ordained minister of the Gospel, authorized by the rites and usages of the church or denomination of Christians, Hebrews, or religious body of which he may be a member, or any Judge or Justice of the Peace, or competent officer to whom this may come, he not knowing of any lawful impediments thereto, is hereby authorized and empowered to solemnize the rites of Matrimony between:

GROOM		AND	BRIDE	
1. Full Name	Marvin R. Ivins		9. Full Name	Janice Coriell
2. Address:	Peshastin (City) Chelan (County) Washington (State)		10. Address:	Dryden (City) Chelan (County) Washington (State)
3. Age 19	4. Color or Race W	5. Single S 6. Widowed 7. Divorced	11. Age 19	12. Color or Race W 13. Single S 14. Widowed 15. Divorced
8. Birthplace: City	Morgan State Iowa		16. Maiden Name if previously married	...
			17. Birthplace: City	Indian Valley State Idaho

And to certify the same to said parties, or either of them under his hand and seal, in his ministerial or official capacity, and thereupon he is required to deliver this copy to the parties so married.

IN TESTIMONY WHEREOF, I have hereunto set my hand and affixed my official seal, at Coeur d' Alene, Kootenai County, Idaho, this 4th day of November, A.D. 19 53.

James D. Riggs
Recorder
Marguerite Tomblin
Deputy

Marriage Certificate

I, M.E.Frandsen, a Justice of the Peace, residing at Coeur d'Alene, in the county of Kootenai in the State of Idaho, do certify that, in accordance with the authority on me conferred by the above license, I did on this 4th day of Nov., in the year A.D. 19 53 at Coeur d'Alene in the county of Kootenai, in the State of Idaho, solemnize the rites of matrimony between Marvin R. Ivins of Peshastin, in the county of Chelan, of the State of Wash., and Janice Coriell of Dryden, in the county of Chelan of the state of Wash., in the presence of Dale E. Eliason and Lou N. Eliason.

WITNESS My hand at the county aforesaid, this 4th day of Nov., A.D. 1953.

In the presence of:
Dale E. Eliason
and
Lou N. Eliason

M. E. Frandsen
Justice of the Peace

Date received by County Recorder NOV 10 1953 Signature James D Riggs County Recorder; Recorded Book 67, Page 312; Date Received by State Registrar DEC 5 1953

COMPARED

(Use typewriter and/or black ink)

(This copy for the Bride and Groom)

Form DPH-48027

INDEXED

(Use typewriter and/or black ink)

Department of Public Health
Division of Vital Statistics
Boise, Idaho

STATE OF IDAHO

State File No. 7326
County File No. 276998

County of Kootenai

Marriage License

KNOW ALL MEN BY THIS CERTIFICATE: That any regularly ordained minister of the Gospel, authorized by the rites and usages of the church or denomination of Christians, Hebrews, or religious body of which he may be a member, or any Judge or Justice of the Peace, or competent officer to whom this may come, he not knowing of any lawful impediments thereto, is hereby authorized and empowered to solemnize the rites of Matrimony between:

GROOM		BRIDE
1. Full Name	Roger J. Carignan	9. Full Name Martha Eagles
2. Address:	Cranbrook (City) B. C. (County) Canada (State)	10. Address: Point Duchene (City) N. B. (County) Canada (State)
3. Age 32	4. Color or Race W	5. Single S 6. Widowed 7. Divorced
8. Birthplace: City	Ponteix State Sask.	
11. Age 30	12. Color or Race W	13. Single 14. Widowed 15. Divorced D
16. Maiden Name if previously married		Martha King
17. Birthplace: City		Springhill State N.S. Canada

AND

And to certify the same to said parties, or either of them under his hand and seal, in his ministerial or official capacity, and thereupon he is required to deliver this copy to the parties so married.

IN TESTIMONY WHEREOF, I have hereunto set my hand and affixed my official seal, at Coeur d'Alene, Kootenai County, Idaho, this 4th day of November, A.D. 19 53.

James D. Riggs
Recorder

Carolyn Horning
Deputy

Marriage Certificate

I, M.E.Frandsen, a Justice of the Peace, residing at Coeur d'Alene, in the county of Kootenai in the State of Idaho, do certify that, in accordance with the authority on me conferred by the above license, I did on this 4th day of Nov., in the year A.D. 19 53 at Coeur d'Alene in the county of Kootenai, in the State of Idaho, solemnize the rites of matrimony between Roger J. Carignan of Cranbrook, in the county of B.C., of the State of Canada, and Martha Eagles of Point Duchene, in the county of N.B., of the state of Canada, in the presence of J.W.Donald and Jack McGinnis.

WITNESS My hand at the county aforesaid, this 4th day of Nov., A.D. 19 53.

In the presence of:

and

M.E Frandsen
Justice of the Peace

Date received by County Recorder NOV 10 1953 Signature James D. Riggs County Recorder; Recorded Book 67, Page 312; Date Received by State Registrar DEC 5 1953

COMPARED

INDEXED

(This copy for the Bride and Groom)

Form DPH-48027

(Use typewriter and/or black ink)

Department of Public Health
Division of Vital Statistics
Boise, Idaho

STATE OF IDAHO

State File No. 7327
County File No. 276999

County of Kootenai

Marriage License

KNOW ALL MEN BY THIS CERTIFICATE: That any regularly ordained minister of the Gospel, authorized by the rites and usages of the church or denomination of Christians, Hebrews, or religious body of which he may be a member, or any Judge or Justice of the Peace, or competent officer to whom this may come, he not knowing of any lawful impediments thereto, is hereby authorized and empowered to solemnize the rites of Matrimony between:

GROOM		BRIDE
1. Full Name		9. Full Name
Dale E. Eliason	AND	Lou N. Benight
2. Address: Prosser (City) Benton (County) Washington (State)		10. Address: Richland (City) Benton (County) Washington (State)
3. Age 26 4. Color or Race W 5. Single ___ 6. Widowed ___ 7. Divorced D		11. Age 22 12. Color or Race W 13. Single ___ 14. Widowed ___ 15. Divorced D
8. Birthplace: City Hagerman State Idaho		16. Maiden Name if previously married Lou York
		17. Birthplace: City Tinsman State Arkansas

And to certify the same to said parties, or either of them under his hand and seal, in his ministerial or official capacity, and thereupon he is required to deliver this copy to the parties so married.

IN TESTIMONY WHEREOF, I have hereunto set my hand and affixed my official seal,

at Coeur d' Alene, Kootenai County, Idaho,
this 4th day of November, A.D. 19 53

James D. Riggs
Recorder

Patricia Clement
Deputy

Marriage Certificate

I, M.E.Frandsen, a Justice of the Peace,
residing at Coeur d'Alene, in the county of Kootenai in the State of Idaho, do certify that, in accordance with the authority on me conferred by the above license, I did on this 4th day of Nov.,
in the year A.D. 19 53 at Coeur d'Alene in the county of Kootenai, in the State of Idaho,
solemnize the rites of matrimony between Dale E. Eliason of Prosser,
in the county of Benton, of the State of Wash.,
and Lou N. Benight of Richland, in the county of Benton
of the state of Wash., in the presence of Janice N. Coriell and Marvin R. Ivens.

WITNESS My hand at the county aforesaid, this 4th day of Nov., A.D. 19 53.

In the presence of:
Janice N. Coriell
and
Marvin R. Ivens

M.E.Frandsen
Justice of the Peace

Date received by County Recorder NOV 10 1953; Signature James D Riggs County Recorder; Recorded Book 67, Page 313; Date Received by State Registrar DEC 5 19[illegible]

COMPARED

INDEXED

(This copy for the Bride and Groom)

Form DPH-48027

(Use typewriter and/or black ink)

Officiant should send this copy back to the County Recorder immediately.

Department of Public Health
Division of Vital Statistics
Boise, Idaho

STATE OF IDAHO

State File No. 7328
County File No. 276990

County of Kootenai

Marriage License

KNOW ALL MEN BY THIS CERTIFICATE: That any regularly ordained minister of the Gospel, authorized by the rites and usages of the church or denomination of Christians, Hebrews, or religious body of which he may be a member, or any Judge or Justice of the Peace, or competent officer to whom this may come, he not knowing of any lawful impediments thereto, is hereby authorized and empowered to solemnize the rites of Matrimony between:

GROOM		BRIDE
1. Full Name	Jerry H. Lawrence	9. Full Name Patricia Ann Devine
2. Address: City	Spokane	10. Address: City Spokane
County	Spokane	County Spokane
State	Washington	State Washington
3. Age 18	4. Color or Race W	11. Age 17 12. Color or Race W
5. Single S	6. Widowed	13. Single S 14. Widowed
7. Divorced		15. Divorced
8. Birthplace: City	Spokane	16. Maiden Name if previously married *****
State	Washington	17. Birthplace: City Leadville State Colorado

And to certify the same to said parties, or either of them under his hand and seal, in his ministerial or official capacity, and thereupon he is required to deliver this copy to the parties so married.

IN TESTIMONY WHEREOF, I have hereunto set my hand and affixed my official seal, at Coeur d' Alene, Kootenai County, Idaho, this 6th day of November, A.D. 1953.

James D. Riggs
Recorder

Patricia Clement
Deputy

Marriage Certificate

I, M.E. Frandsen, a Justice of the Peace, residing at Coeur d'Alene, in the county of Kootenai in the State of Idaho, do certify that, in accordance with the authority on me conferred by the above license, I did on this 5th day of Nov., in the year A.D. 1953 at Coeur d'Alene in the county of Kootenai, in the State of Idaho, solemnize the rites of matrimony between Jerry H. Lawerence of Spokane, in the county of Spokane, of the State of Wash., and Patricia Ann Devine of Spokane, in the county of Spokane of the state of Wash., in the presence of Mary L. Devine and Gene L. Delyea.

WITNESS My hand at the county aforesaid, this 5th day of Nov., A.D. 1953.

In the presence of:
Mary L. Devine
and Gene L. Delyea

M.E. Frandsen
Justice of the Peace

Date received by County Recorder NOV 10 1953; Signature James D. Riggs County Recorder; Recorded Book 67, Page 308; Date Received by State Registrar DEC 5 1953

COMPARED

INDEXED

Department of Public Health
Division of Vital Statistics
Boise, Idaho

STATE OF IDAHO

State File No. 7329
County File No. 276991

County of Kootenai

Marriage License

KNOW ALL MEN BY THIS CERTIFICATE: That any regularly ordained minister of the Gospel, authorized by the rites and usages of the church or denomination of Christians, Hebrews, or religious body of which he may be a member, or any Judge or Justice of the Peace, or competent officer to whom this may come, he not knowing of any lawful impediments thereto, is hereby authorized and empowered to solemnize the rites of Matrimony between:

GROOM		AND	BRIDE	
1. Full Name	Irvin R. Carlton		9. Full Name	Minnie Flottman
2. Address:	Omak (City) Okanogan (County) Washington (State)		10. Address:	Omak (City) Okanogan (County) Washington (State)
3. Age 42	4. Color or Race W	5. Single ___ 6. Widowed ___ 7. Divorced D	11. Age 29	12. Color or Race W 13. Single ___ 14. Widowed ___ 15. Divorced D
8. Birthplace: City	Algona State Washington		16. Maiden Name if previously married	Minnie Rieckers
			17. Birthplace: City	Addy State Washington

And to certify the same to said parties, or either of them under his hand and seal, in his ministerial or official capacity, and thereupon he is required to deliver this copy to the parties so married.

IN TESTIMONY WHEREOF, I have hereunto set my hand and affixed my official seal, at Coeur d'Alene, Kootenai County, Idaho, this 5th day of November, A.D. 19 53.

James D. Riggs
Recorder
Carolyn Horning
Deputy

Marriage Certificate

I, M.E.Frandsen, a Justice of the Peace, residing at Coeur d'Alene, in the county of Kootenai in the State of Idaho, do certify that, in accordance with the authority on me conferred by the above license, I did on this 5th day of Nov., in the year A.D. 19 53 at Coeur d'Alene in the county of Kootenai, in the State of Idaho, solemnize the rites of matrimony between Irvin R. Carlton of Omak, in the county of Okanogan, of the State of Wash., and Minnie Flottman of Omak, in the county of Okanogan of the state of Wash., in the presence of Engelhardt and Ivan Engelhardt.

WITNESS My hand at the county aforesaid, this 5th day of Nov., A.D. 19 53.

In the presence of:
[illegible]
and [illegible]

M. E. Frandsen
Justice of the Peace

Date received by County Recorder NOV 10 1953 Signature James D Riggs County Recorder; Recorded Book 67, Page 309; Date Received by State Registrar DEC 5 1953

COMPARED

INDEXED

(Use typewriter and/or black ink)

Officiant should send this copy back to the County Recorder immediately.

Department of Public Health
Division of Vital Statistics
Boise, Idaho

STATE OF IDAHO

State File No. 7330
County File No. 276992

(Use typewriter and/or black ink)

County of Kootenai

Marriage License

KNOW ALL MEN BY THIS CERTIFICATE: That any regularly ordained minister of the Gospel, authorized by the rites and usages of the church or denomination of Christians, Hebrews, or religious body of which he may be a member, or any Judge or Justice of the Peace, or competent officer to whom this may come, he not knowing of any lawful impediments thereto, is hereby authorized and empowered to solemnize the rites of Matrimony between:

GROOM		AND	BRIDE	
1. Full Name	Arlie Preston Stalvey		9. Full Name	Letty Jane Colbert
2. Address:	Fairchild (City) Spokane (County) Washington (State)		10. Address:	Mobile (City) Escambia (County) Alabama (State)
3. Age	21		11. Age	18
4. Color or Race	W		12. Color or Race	Indian
5. Single	S		13. Single	S
6. Widowed			14. Widowed	
7. Divorced			15. Divorced	
8. Birthplace: City	Valdosta		16. Maiden Name if previously married	***
State	Georgia		17. Birthplace: City	Huxford
			State	Alabama

And to certify the same to said parties, or either of them under his hand and seal, in his ministerial or official capacity, and thereupon he is required to deliver this copy to the parties so married.

IN TESTIMONY WHEREOF, I have hereunto set my hand and affixed my official seal, at Coeur d'Alene, Kootenai County, Idaho, this 5th day of November, A.D. 1953.

James D. Riggs
Recorder

Marguerite Tomblin
Deputy

Marriage Certificate

I, M.E. Frandsen, a Justice of the Peace, residing at Coeur d'Alene, in the county of Kootenai in the State of Idaho, do certify that, in accordance with the authority on me conferred by the above license, I did on this 5th day of Nov., in the year A.D. 1953 at Coeur d'Alene in the county of Kootenai, in the State of Idaho, solemnize the rites of matrimony between Arlie Preston Stalvey of Fairchild, in the county of Spokane, of the State of Wash., and Betty Jane Colbert of Mobile, in the county of Escambia of the state of Alabama, in the presence of James R. Zupancic and Jacqueline Carper.

WITNESS My hand at the county aforesaid, this 5th day of Nov., A.D. 53.

In the presence of: James R Zupancic

and Jacqueline Carper

M. E Frandsen
Justice of the Peace

Date received by County Recorder NOV 10 1953; Signature James R Riggs County Recorder; Recorded Book 67, Page 309; Date Received by State Registrar DEC 5 1953

COMPARED

INDEXED

Officiant should send this copy back to the County Recorder immediately.

MAY 07 2009

FEB 19 2014

Department of Public Health
Division of Vital Statistics
Boise, Idaho

STATE OF IDAHO

State File No. 7331
County File No. 276993

County of Kootenai

Marriage License

KNOW ALL MEN BY THIS CERTIFICATE: That any regularly ordained minister of the Gospel, authorized by the rites and usages of the church or denomination of Christians, Hebrews, or religious body of which he may be a member, or any Judge or Justice of the Peace, or competent officer to whom this may come, he not knowing of any lawful impediments thereto, is hereby authorized and empowered to solemnize the rites of Matrimony between:

GROOM AND BRIDE

1. Full Name James R. Zupancic
2. Address: Fairchild AFB Spokane Wash. (City, County, State)
3. Age 23 4. Color or Race W 5. Single ___ 6. Widowed ___ 7. Divorced D
8. Birthplace: City Waukegan State Illinois

9. Full Name Jacquelyn K. Carper
10. Address: Spokane Spokane Washington (City, County, State)
11. Age 20 12. Color or Race W 13. Single ___ 14. Widowed ___ 15. Divorced D
16. Maiden Name if previously married Jacquelyn K. Little
17. Birthplace: City Manhattan State Kansas

And to certify the same to said parties, or either of them under his hand and seal, in his ministerial or official capacity, and thereupon he is required to deliver this copy to the parties so married.

IN TESTIMONY WHEREOF, I have hereunto set my hand and affixed my official seal, at Coeur d'Alene, Kootenai County, Idaho, this 5th day of November, A.D. 1953.

James D. Riggs
Recorder

Carolyn Horning
Deputy

Marriage Certificate

I, M.E.Frandsen, a Justice of the Peace, residing at Coeur d'Alene, in the county of Kootenai in the State of Idaho, do certify that, in accordance with the authority on me conferred by the above license, I did on this 5th day of Nov., in the year A.D. 1953 at Coeur d'Alene in the county of Kootenai, in the State of Idaho, solemnize the rites of matrimony between James R. Zupancic of Fairchild AFB, in the county of Spokane, of the State of Wash., and Jacquelyn K. Carper of Spokane in the county of Spokane of the state of Wash., in the presence of Arlie P. Stalvey and Betty Jane Colbert.

WITNESS My hand at the county aforesaid, this 5th day of Nov., A.D. 1953.

In the presence of: Arlie Preston Stalvey
and Betty Jane Colbert

M. E. Frandsen
Justice of the Peace

Date received by County Recorder NOV 10 1953; Signature James D Riggs; County Recorder; Book 67, Page 310

Date Received by State Registrar DEC 5 1953

COMPARED

INDEXED

(Use typewriter and/or black ink)

Officiant should send this copy back to the County Recorder immediately.

Department of Public Health
Division of Vital Statistics
Boise, Idaho

STATE OF IDAHO

State File No. 7332
County File No. 276989

(Use typewriter and/or black ink)

County of Kootenai

Marriage License

KNOW ALL MEN BY THIS CERTIFICATE: That any regularly ordained minister of the Gospel, authorized by the rites and usages of the church or denomination of Christians, Hebrews, or religious body of which he may be a member, or any Judge or Justice of the Peace, or competent officer to whom this may come, he not knowing of any lawful impediments thereto, is hereby authorized and empowered to solemnize the rites of Matrimony between:

GROOM		BRIDE
1. Full Name	Edgar Lackey	9. Full Name: Irene Willett
2. Address:	Juliaetta (City) Latah (County) Idaho (State)	10. Address: Juliaetta (City) Latah (County) Idaho (State)
3. Age 35	4. Color or Race W	5. Single ___ 6. Widowed ___ 7. Divorced D
8. Birthplace: City	Kendrick State Idaho	
11. Age 34	12. Color or Race W	13. Single S 14. Widowed ___ 15. Divorced ___
16. Maiden Name if previously married	•••	
17. Birthplace: City	London State England	

And to certify the same to said parties, or either of them under his hand and seal, in his ministerial or official capacity, and thereupon he is required to deliver this copy to the parties so married.

IN TESTIMONY WHEREOF, I have hereunto set my hand and affixed my official seal, at Coeur d'Alene, Kootenai County, Idaho, this 5th day of November, A.D. 1953.

James D. Riggs
Recorder

Marguerite Tomblin
Deputy

Marriage Certificate

I, M.E. Frandsen, a Justice of the Peace, residing at Coeur d'Alene, in the county of Kootenai in the State of Idaho, do certify that, in accordance with the authority on me conferred by the above license, I did on this 5th day of Nov., in the year A.D. 1953 at Coeur d'Alene in the county of Kootenai, in the State of Idaho, solemnize the rites of matrimony between Edgar Lackey of Juliaetta, in the county of Latah, of the State of Idaho, and Irene Willett Juliaetta, in the county of Latah of the state of Idaho, in the presence of June Nelson and Christy Nelson.

WITNESS My hand at the county aforesaid, this 5th day of Nov., A.D. 1953.

In the presence of:
June Nelson
and
Christy Nelson

M.E. Frandsen
Justice of the Peace

Officiant should send this copy back to the County Recorder immediately.

Date received by County Recorder NOV 10 1953; Signature James D Riggs County Recorder; Recorded Book 67, Page 308; Date Received by State Registrar DEC 5 1953

COMPARED

INDEXED

Department of Public Health
Division of Vital Statistics
Boise, Idaho

STATE OF IDAHO

State File No. 7333
County File No. ~~2769B7~~

County of Kootenai

Marriage License

KNOW ALL MEN BY THIS CERTIFICATE: That any regularly ordained minister of the Gospel, authorized by the rites and usages of the church or denomination of Christians, Hebrews, or religious body of which he may be a member, or any Judge or Justice of the Peace, or competent officer to whom this may come, he not knowing of any lawful impediments thereto, is hereby authorized and empowered to solemnize the rites of Matrimony between:

GROOM		AND	BRIDE	
1. Full Name	William E. Wood		9. Full Name	Frieda Joan Hearne
2. Address:	Othello (City) Adams (County) Washington (State)		10. Address:	Kennewick (City) Benton (County) Washington (State)
3. Age 21	4. Color or Race W 5. Single S 6. Widowed 7. Divorced		11. Age 18	12. Color or Race W 13. Single S 14. Widowed 15. Divorced
8. Birthplace: City	Portsmouth State Virginia		16. Maiden Name if previously married	****
			17. Birthplace: City	Salem State Oregon

And to certify the same to said parties, or either of them under his hand and seal, in his ministerial or official capacity, and thereupon he is required to deliver this copy to the parties so married.

IN TESTIMONY WHEREOF, I have hereunto set my hand and affixed my official seal, at Coeur d' Alene, Kootenai County, Idaho, this 5th day of November, A.D. 19 53.

James D. Riggs
Recorder

Patricia Clement
Deputy

Marriage Certificate

I, M.E.Frandsen, a Justice of the Peace, residing at Coeur d'Alene, in the county of Kootenai in the State of Idaho, do certify that, in accordance with the authority on me conferred by the above license, I did on this 5th day of Nov., in the year A.D. 19 53 at Coeur d'Alene in the county of Kootenai in the State of Idaho, solemnize the rites of matrimony between William E. Wood of Othello, in the county of Adams, of the State of Wash., and Frieda Joan Hearne of Kennewick, in the county of Benton of the state of Wash., in the presence of W. M. Elliott and A.R.Sheedy.

WITNESS My hand at the county aforesaid, this 5th day of Nov., A.D. 19 53.

In the presence of: W. M. Elliott

and A.R.Sheedy

M. E. Frandsen
Justice of the Peace

Date received by County Recorder NOV 10 1953; Signature James D Riggs County Recorder; Recorded Book 67, Page 306; Date Received by State Registrar DEC 5 1953

COMPARED

INDEXED

(Use typewriter and/or black ink)

Officiant should send this copy back to the County Recorder immediately.

(Use typewriter and/or black ink)

Officiant should send this copy back to the County Recorder immediately.

Department of Public Health
Division of Vital Statistics
Boise, Idaho

STATE OF IDAHO

State File No. 7334
County File No. 276088

County of Kootenai

Marriage License

KNOW ALL MEN BY THIS CERTIFICATE: That any regularly ordained minister of the Gospel, authorized by the rites and usages of the church or denomination of Christians, Hebrews, or religious body of which he may be a member, or any Judge or Justice of the Peace, or competent officer to whom this may come, he not knowing of any lawful impediments thereto, is hereby authorized and empowered to solemnize the rites of Matrimony between:

GROOM		BRIDE
1. Full Name	Clyde A. Pope	9. Full Name Jeanine M. Nelson
2. Address: City	Marceline	10. Address: City Pinehurst
County	Sheridan	County Shoshone
State	Missouri	State Idaho
3. Age	21	11. Age 16
4. Color or Race	W	12. Color or Race W
5. Single	S	13. Single S
6. Widowed		14. Widowed
7. Divorced		15. Divorced
8. Birthplace: City	Marceline	16. Maiden Name if previously married *******
State	Missouri	17. Birthplace: City Wallace
		State Idaho

And to certify the same to said parties, or either of them under his hand and seal, in his ministerial or official capacity, and thereupon he is required to deliver this copy to the parties so married.

IN TESTIMONY WHEREOF, I have hereunto set my hand and affixed my official seal, at Coeur d'Alene, Kootenai County, Idaho, this 5th day of November, A.D. 19 53.

JAMES D. RIGGS
Recorder
Ora E. Swan
Deputy

Marriage Certificate

I, M.E. Frandsen, a Justice of the Peace, residing at Coeur d'Alene, in the county of Kootenai in the State of Idaho, do certify that, in accordance with the authority on me conferred by the above license, I did on this 5th day of Nov., in the year A.D. 19 53 at Coeur d'Alene in the county of Kootenai, in the State of Idaho, solemnize the rites of matrimony between Clyde A. Pope of Marceline, in the county of Sheridan, of the State of Mo., and Jeanine M. Nelson of Pinehurst, in the county of Shoshone of the state of Idaho, in the presence of Loria Schultz and Eugene M. Nelson.

WITNESS My hand at the county aforesaid, this 5th day of NOV., A.D. 19 53.

In the presence of:
Loria Schultz
and Eugene M. Nelson

M. E. Frandsen
Justice of the Peace

Date received by County Recorder NOV 10 1953 Signature James D. Riggs County Recorder; Recorded Book 67, Page 306 Date Received by State Registrar DEC 5 1953

COMPARED

INDEXED

Department of Public Health
Division of Vital Statistics
Boise, Idaho

STATE OF IDAHO

State File No. 7335
County File No. 276810

(Use typewriter and/or black ink)

County of Kootenai

Marriage License

KNOW ALL MEN BY THIS CERTIFICATE: That any regularly ordained minister of the Gospel, authorized by the rites and usages of the church or denomination of Christians, Hebrews, or religious body of which he may be a member, or any Judge or Justice of the Peace, or competent officer to whom this may come, he not knowing of any lawful impediments thereto, is hereby authorized and empowered to solemnize the rites of Matrimony between:

GROOM		AND	BRIDE	
1. Full Name	Ted K. Steensland		9. Full Name	Mary Lou Terry
2. Address:	Snohomish (City) Snohomish (County) Washington (State)		10. Address:	Spokane (City) Spokane (County) Washington (State)
3. Age 21	4. Color or Race W	5. Single S 6. Widowed 7. Divorced	11. Age 18	12. Color or Race W 13. Single S 14. Widowed 15. Divorced
8. Birthplace: City	Fort Peck State Montana		16. Maiden Name if previously married	****
			17. Birthplace: City	Hillsboro State Oregon

And to certify the same to said parties, or either of them under his hand and seal, in his ministerial or official capacity, and thereupon he is required to deliver this copy to the parties so married.

IN TESTIMONY WHEREOF, I have hereunto set my hand and affixed my official seal, at Coeur d'Alene Kootenai County, Idaho, this 5th day of November, A.D. 1953.

James D. Riggs
Recorder
Marguerite Tomblin
Deputy

Marriage Certificate

I, Grant H. Cole, a Minister of the Gospel, residing at Coeur d'Alene, in the county of Kootenai in the State of Idaho, do certify that, in accordance with the authority on me conferred by the above license, I did on this 5th day of November, in the year A.D. 1953 at Coeur d'Alene in the county of Kootenai, in the State of Idaho, solemnize the rites of matrimony between Ted K. Steensland of Snohomish, Washington, in the county of Snohomish, of the State of Wash., and Mary Lou Terry of Spokane, in the county of Spokane of the state of Washington, in the presence of Mrs. Sibyl Brogan and Mrs. Lillian G. Cole.

WITNESS My hand at the county aforesaid, this fifth day of November, A.D. 1953.

In the presence of:
Mrs. Sibyl Brogan
and
Mrs Lillian G. Cole

Grant H. Cole

Date received by County Recorder NOV 6 1953; Signature James D Riggs County Recorder; Recorded Book 67, Page 288

Date Received by State Registrar DEC 5 1953

COMPARED

INDEXED

Officiant should send this copy back to the County Recorder immediately.

Department of Public Health
Division of Vital Statistics
Boise, Idaho

STATE OF IDAHO

State File No. 7336
County File No. 276924

County of Kootenai

Marriage License

KNOW ALL MEN BY THIS CERTIFICATE: That any regularly ordained minister of the Gospel, authorized by the rites and usages of the church or denomination of Christians, Hebrews, or religious body of which he may be a member, or any Judge or Justice of the Peace, or competent officer to whom this may come, he not knowing of any lawful impediments thereto, is hereby authorized and empowered to solemnize the rites of Matrimony between:

GROOM		AND	BRIDE	
1. Full Name	John McLaughlin		9. Full Name	Joyce Durham
2. Address:	Larson A F B (City) Grant (County) Washington (State)		10. Address:	Wenatchee (City) Chelan (County) Washington (State)
3. Age 19	4. Color or Race W	5. Single S 6. Widowed 7. Divorced	11. Age 18	12. Color or Race W 13. Single S 14. Widowed 15. Divorced
8. Birthplace: City	Monmouth County	State New Jersey	16. Maiden Name if previously married	***
			17. Birthplace: City	Durant State Oklahoma

And to certify the same to said parties, or either of them under his hand and seal, in his ministerial or official capacity, and thereupon he is required to deliver this copy to the parties so married.

IN TESTIMONY WHEREOF, I have hereunto set my hand and affixed my official seal, at Coeur d'Alene, Kootenai County, Idaho, this 6th day of November, A.D. 1953.

James D. Riggs
Recorder

Marguerite Tomblin
Deputy

Marriage Certificate

I, M.E. Frandsen, a Justice of the Peace, residing at Coeur d'Alene, in the county of Kootenai in the State of Idaho, do certify that, in accordance with the authority on me conferred by the above license, I did on this 6th day of Nov., in the year A.D. 1953 at Coeur d'Alene in the county of Kootenai, in the State of Idaho, solemnize the rites of matrimony between John McLaughlin of Larson AFB, in the county of Grant, of the State of Wash., and Joyce Durham of Wenatchee, in the county of Chelan of the state of Wash., in the presence of ReVera Gibson and John Rawor.

WITNESS My hand at the county aforesaid, this 6th day of Nov., A.D. 1953.

In the presence of:
ReVera Gibson
and
John W Rawor

M. E. Frandsen
Justice of the Peace

Date received by County Recorder NOV 10 1953 Signature James D Riggs County Recorder; Recorded Book 67, Page 299 Date Received by State Registrar COMPARED DEC 5 1953

(Use typewriter and/or black ink)

Officiant should send this copy back to the County Recorder immediately.

INDEXED

(Use typewriter and/or black ink)

Officiant should send this copy back to the County Recorder immediately.

Department of Public Health
Division of Vital Statistics
Boise, Idaho

STATE OF IDAHO

State File No. 7337
County File No. ~~21609~~

County of Kootenai

Marriage License

KNOW ALL MEN BY THIS CERTIFICATE: That any regularly ordained minister of the Gospel, authorized by the rites and usages of the church or denomination of Christians, Hebrews, or religious body of which he may be a member, or any Judge or Justice of the Peace, or competent officer to whom this may come, he not knowing of any lawful impediments thereto, is hereby authorized and empowered to solemnize the rites of Matrimony between:

GROOM		AND	BRIDE	
1. Full Name	Richard T. Crutchfield		9. Full Name	Ramona W. Garrett
2. Address:	Renton (City) King (County) Washington (State)		10. Address:	Kent (City) King (County) Washington (State)
3. Age 24	4. Color or Race W	5. Single ___ 6. Widowed ___ 7. Divorced ___	11. Age 24	12. Color or Race W 13. Single ___ 14. Widowed ___ 15. Divorced D
8. Birthplace: City	Kenosha State Wisconsin		16. Maiden Name if previously married	Ramona W. Bartleson
			17. Birthplace: City	Winona State Washington

And to certify the same to said parties, or either of them under his hand and seal, in his ministerial or official capacity, and thereupon he is required to deliver this copy to the parties so married.

IN TESTIMONY WHEREOF, I have hereunto set my hand and affixed my official seal, at Coeur d'Alene, Kootenai County, Idaho, this 6th day of November, A.D. 19 53.

James D. Riggs
Recorder

Marguerite Tomblin
Deputy

Marriage Certificate

I, M.E. Frandsen, a Justice of the Peace residing at Coeur d'Alene, in the county of Kootenai in the State of Idaho, do certify that, in accordance with the authority on me conferred by the above license, I did on this 6th day of Nov., in the year A.D. 19 53 at Coeur d'Alene in the county of Kootenai, in the State of Idaho, solemnize the rites of matrimony between Richard T. Crutchfield of Renton, in the county of King, of the State of Wash., and Ramona W. Garrett of Kent, in the county of King of the state of Wash., in the presence of Virgil Jordon and Betty Jordon.

WITNESS My hand at the county aforesaid, this 6th day of NOV., A.D. 19 53.

In the presence of: Virgil Jordon
and Betty Jordon

M E Frandsen
Justice of the Peace

COMPARED

Date received by County Recorder NOV 10 1953; Signature James D Riggs County Recorder; Recorded Book 67, Page 300; Date Received by State Registrar DEC 5 1953

INDEXED

Department of Public Health
Division of Vital Statistics
Boise, Idaho

STATE OF IDAHO

State File No. 7338
County File No. 27697 6

County of Kootenai

Marriage License

KNOW ALL MEN BY THIS CERTIFICATE: That any regularly ordained minister of the Gospel, authorized by the rites and usages of the church or denomination of Christians, Hebrews, or religious body of which he may be a member, or any Judge or Justice of the Peace, or competent officer to whom this may come, he not knowing of any lawful impediments thereto, is hereby authorized and empowered to solemnize the rites of Matrimony between:

GROOM

1. Full Name: Robert B. Page
2. Address: North Richland (City) Franklin (County) Wash. (State)
3. Age 20 4. Color or Race W 5. Single S 6. Widowed ___ 7. Divorced ___
8. Birthplace: City Walla Walla State Washington

AND

BRIDE

9. Full Name: Carol Gardner
10. Address: Noxon (City) Sanders (County) Montana (State)
11. Age 18 12. Color or Race W 13. Single S 14. Widowed ___ 15. Divorced ___
16. Maiden Name if previously married ....
17. Birthplace: City Longview State Washington

And to certify the same to said parties, or either of them under his hand and seal, in his ministerial or official capacity, and thereupon he is required to deliver this copy to the parties so married.

IN TESTIMONY WHEREOF, I have hereunto set my hand and affixed my official seal, at Coeur d'Alene, Kootenai County, Idaho, this 6th day of November, A.D. 1953.

James D. Riggs
Recorder

Carolyn Horning
Deputy

Marriage Certificate

I, M.E.Frandsen, a Justice of the Peace, residing at Coeur d'Alene, in the county of Kootenai in the State of Idaho, do certify that, in accordance with the authority on me conferred by the above license, I did on this 6th day of Nov., in the year A.D. 1953 at Coeur d'Alene in the county of Kootenai, in the State of Idaho, solemnize the rites of matrimony between Robert B. Page of North Richland, in the county of Franklin, of the State of Wash., and Carol Gardner of Noxon, in the county of Sanders of the state of Mont., in the presence of Robert Everett and A.F.Walls.

WITNESS My hand at the county aforesaid, this 6th day of Nov., A.D. 1953.

In the presence of:
Robert B. Everett
and
A.F. Walls

M.E. Frandsen
Justice of the Peace

Date received by County Recorder NOV 10 1953; Signature James D. Riggs County Recorder; Recorded Book 67, Page 300; Date Received by State Registrar DEC 5 1953

COMPARED

INDEXED

(Use typewriter and/or black ink)

Officiant should send this copy back to the County Recorder immediately.

Department of Public Health
Division of Vital Statistics
Boise, Idaho

STATE OF IDAHO

State File No. 7339
County File No. 276377

(Use typewriter and/or black ink)

County of Kootenai

Marriage License

KNOW ALL MEN BY THIS CERTIFICATE: That any regularly ordained minister of the Gospel, authorized by the rites and usages of the church or denomination of Christians, Hebrews, or religious body of which he may be a member, or any Judge or Justice of the Peace, or competent officer to whom this may come, he not knowing of any lawful impediments thereto, is hereby authorized and empowered to solemnize the rites of Matrimony between:

GROOM		BRIDE
1. Full Name	Jake L. Hogewoning	9. Full Name Fern E. Colby
2. Address:	Spokane (City) Spokane (County) Washington (State)	10. Address: Spokane (City) Spokane (County) Washington (State)
3. Age	36	11. Age 34
4. Color or Race	W	12. Color or Race W
5. Single		13. Single
6. Widowed		14. Widowed
7. Divorced	D	15. Divorced D
8. Birthplace: City	Spokane	16. Maiden Name if previously married Fern E. Pulin
State	Washington	17. Birthplace: City Spokane State Washington

AND

And to certify the same to said parties, or either of them under his hand and seal, in his ministerial or official capacity, and thereupon he is required to deliver this copy to the parties so married.

IN TESTIMONY WHEREOF, I have hereunto set my hand and affixed my official seal, at Coeur d'Alene, Kootenai County, Idaho, this 6th day of November, A.D. 19 53.

JAMES D. RIGGS
Recorder
Ora E. Swan
Deputy

Marriage Certificate

I, M.E. Frandsen, a Justice of the Peace, residing at Coeur d'Alene, in the county of Kootenai in the State of Idaho, do certify that, in accordance with the authority on me conferred by the above license, I did on this 6th day of Nov., in the year A.D. 19 53 at Coeur d'Alene in the county of Kootenai, in the State of Idaho, solemnize the rites of matrimony between Jake L. Hogewoning of Spokane, in the county of Spokane, of the State of Wash., and Fern E. Colby of Spokane, in the county of Spokane, of the state of Wash., in the presence of Ralph D. Nead and Inez L. Nead.

WITNESS My hand at the county aforesaid, this 6th day of Nov., A.D. 19 53.

In the presence of: Ralph D. Nead
and Inez L. Nead

M E Frandsen
Justice of the Peace

COMPARED

Date received by County Recorder NOV 10 1953 Signature James D Riggs County Recorder; Recorded Book 67, Page 301; Date Received by State Registrar DEC 5 1953

Officiant should send this copy back to the County Recorder immediately.

INDEXED

Department of Public Health
Division of Vital Statistics
Boise, Idaho

STATE OF IDAHO

State File No. 7340
County File No. 276978

(Use typewriter and/or black ink)

County of Kootenai

Marriage License

KNOW ALL MEN BY THIS CERTIFICATE: That any regularly ordained minister of the Gospel, authorized by the rites and usages of the church or denomination of Christians, Hebrews, or religious body of which he may be a member, or any Judge or Justice of the Peace, or competent officer to whom this may come, he not knowing of any lawful impediments thereto, is hereby authorized and empowered to solemnize the rites of Matrimony between:

GROOM		BRIDE
1. Full Name	Joseph P. Garcia	9. Full Name Norma Pike
2. Address:	Fairchild (City) Spokane (County) Washington (State)	10. Address: Spokane (City) Spokane (County) Washington (State)
3. Age	20	11. Age 15
4. Color or Race	W	12. Color or Race W
5. Single	S	13. Single S
6. Widowed		14. Widowed
7. Divorced		15. Divorced
8. Birthplace: City	Denver	16. Maiden Name if previously married ***
State	Colorado	17. Birthplace: City Spokane State Washington

AND

And to certify the same to said parties, or either of them under his hand and seal, in his ministerial or official capacity, and thereupon he is required to deliver this copy to the parties so married.

IN TESTIMONY WHEREOF, I have hereunto set my hand and affixed my official seal, at Coeur d'Alene, Kootenai County, Idaho, this 6th day of November, A.D. 1953.

James D. Riggs
Recorder

Marguerite Tomblin
Deputy

Marriage Certificate

I, M.F. Frandsen, a Justice of the Peace residing at Coeur d'Alene, in the county of Kootenai in the State of Idaho, do certify that, in accordance with the authority on me conferred by the above license, I did on this 6th day of Nov., in the year A.D. 1953 at Coeur d'Alene in the county of Kootenai, in the State of Idaho, solemnize the rites of matrimony between Joseph P. Garcia of Fairchild, in the county of Spokane, of the State of Wash., and Norma Pike of Spokane, in the county of Spokane of the state of Wash., in the presence of Mrs Yvonne Becknell and Fidel F. Cuellar.

WITNESS My hand at the county aforesaid, this 6th day of Nov., A.D. 1953.

In the presence of:
Mrs Yvonne Becknell
and Fidel F. Cuellar

M.F. Frandsen

COMPARED

Officiant should send this copy back to the County Recorder immediately.

Date received by County Recorder 10-10-1953 Signature James D. Riggs County Recorder; Recorded Book 67, Page 301 Date Received by State Registrar DEC 5 1953

INDEXED

Department of Public Health
Division of Vital Statistics
Boise, Idaho

STATE OF IDAHO

State File No. 7341
County File No. 276979

County of Kootenai

Marriage License

KNOW ALL MEN BY THIS CERTIFICATE: That any regularly ordained minister of the Gospel, authorized by the rites and usages of the church or denomination of Christians, Hebrews, or religious body of which he may be a member, or any Judge or Justice of the Peace, or competent officer to whom this may come, he not knowing of any lawful impediments thereto, is hereby authorized and empowered to solemnize the rites of Matrimony between:

GROOM		BRIDE
1. Full Name	Eugene Hills	9. Full Name Vera Ingstrup
2. Address: City / County / State	Kimberly B. C. Canada	10. Address: City / County / State Kimberly British Columbia Canada
3. Age	22	11. Age 17
4. Color or Race	W	12. Color or Race W
5. Single	S	13. Single S
6. Widowed		14. Widowed
7. Divorced		15. Divorced
8. Birthplace: City / State	Winnipeg Manitoba Canada	16. Maiden Name if previously married *****
		17. Birthplace: City / State Kimberly B. C. Canada

And to certify the same to said parties, or either of them under his hand and seal, in his ministerial or official capacity, and thereupon he is required to deliver this copy to the parties so married.

IN TESTIMONY WHEREOF, I have hereunto set my hand and affixed my official seal, at Coeur d' Alene, Kootenai County, Idaho, this 6th day of November, A.D. 19 53.

James D. Riggs
Recorder

Patricia Clement
Deputy

Marriage Certificate

I, M.E. Frandsen, a Justice of the Peace residing at Coeur d'Alene, in the county of Kootenai in the State of Idaho, do certify that, in accordance with the authority on me conferred by the above license, I did on this 6th day of Nov. in the year A.D. 19 53 at Coeur d'Alene in the county of Kootenai, in the State of Idaho, solemnize the rites of matrimony between Eugene Hills of Kimberly, in the county of B.C., of the State of Canada, and Vera Ingstrup of Kimberly, in the county of B.C. of the state of Canada, in the presence of Ben McEuen and Carol Annesley.

WITNESS My hand at the county aforesaid, this 6th day of Nov., A.D. 19 53.

In the presence of:

Ben McEuen

and Carol Annesley

M E Frandsen
Justice of the Peace

Date received by County Recorder NOV 10 1953 Signature James D Riggs County Recorder; Recorded Book 67, Page 302 Date Received by State Registrar DEC 5 1953

COMPARED

INDEXED

(Use typewriter and/or black ink)

Officiant should send this copy back to the County Recorder immediately.

Department of Public Health
Division of Vital Statistics
Boise, Idaho

STATE OF IDAHO

State File No. 7342
County File No. ~~276980~~

County of Kootenai

Marriage License

KNOW ALL MEN BY THIS CERTIFICATE: That any regularly ordained minister of the Gospel, authorized by the rites and usages of the church or denomination of Christians, Hebrews, or religious body of which he may be a member, or any Judge or Justice of the Peace, or competent officer to whom this may come, he not knowing of any lawful impediments thereto, is hereby authorized and empowered to solemnize the rites of Matrimony between:

GROOM		BRIDE
1. Full Name	George Handy	9. Full Name Juanita Knight
2. Address:	Ellensburg (City) Kittitas (County) Washington (State)	10. Address: Ellensburg, (City) Kittitas (County) Washington (State)
3. Age	28	11. Age 22
4. Color or Race	W	12. Color or Race W
5. Single	S	13. Single S
6. Widowed		14. Widowed
7. Divorced		15. Divorced
8. Birthplace: City	Sedro Woolley State Washington	16. Maiden Name if previously married ***
		17. Birthplace: City Roam Mountain State Tennessee

And to certify the same to said parties, or either of them under his hand and seal, in his ministerial or official capacity, and thereupon he is required to deliver this copy to the parties so married.

IN TESTIMONY WHEREOF, I have hereunto set my hand and affixed my official seal, at Coeur d'Alene Kootenai County, Idaho, this 6th day of November, A.D. 19 53.

James D. Riggs
Recorder

Carolyn Horning
Deputy

Marriage Certificate

I, M.E.Frandsen, a Justice of the Peace, residing at Coeur d'Alene, in the county of Kootenai in the State of Idaho, do certify that, in accordance with the authority on me conferred by the above license, I did on this 6th day of Nov., in the year A.D. 19 53 at Coeur d'Alene in the county of Kootenai, in the State of Idaho, solemnize the rites of matrimony between George Handy of Ellensburg, in the county of Kittetas, of the State of Wash., and Juanita Knight of Ellensburg, in the county of Kittitas of the state of Wash., in the presence of George B. Paine and Yvonne V. Paine.

WITNESS My hand at the county aforesaid, this 6th day of Nov., A.D. 19 53.

In the presence of:

George B. Paine

and Yvonne V. Paine

M. E. Frandsen
Justice of the Peace

Date received by County Recorder NOV 10 1953; Signature James D Riggs County Recorder; Recorded Book 67, Page 302; Date Received by State Registrar DEC 5 1953

COMPARED

INDEXED

(Use typewriter and/or black ink)

Officiant should send this copy back to the County Recorder immediately.

Department of Public Health
Division of Vital Statistics
Boise, Idaho

STATE OF IDAHO

State File No. 7343
County File No. 276981

(Use typewriter and/or black ink)

County of Kootenai

Marriage License

KNOW ALL MEN BY THIS CERTIFICATE: That any regularly ordained minister of the Gospel, authorized by the rites and usages of the church or denomination of Christians, Hebrews, or religious body of which he may be a member, or any Judge or Justice of the Peace, or competent officer to whom this may come, he not knowing of any lawful impediments thereto, is hereby authorized and empowered to solemnize the rites of Matrimony between:

GROOM		AND	BRIDE	
1. Full Name	George B. Paine		9. Full Name	Yvonne Carvey
2. Address:	Kalispell (City) Flathead (County) Montana (State)		10. Address:	Eureka (City) Lincoln (County) Montana (State)
3. Age 18	4. Color or Race W	5. Single S 6. Widowed 7. Divorced	11. Age 16	12. Color or Race W 13. Single S 14. Widowed 15. Divorced
8. Birthplace: City	Emmons County State N. Dakota		16. Maiden Name if previously married	* * *
			17. Birthplace: City	Libby State Montana

And to certify the same to said parties, or either of them under his hand and seal, in his ministerial or official capacity, and thereupon he is required to deliver this copy to the parties so married.

IN TESTIMONY WHEREOF, I have hereunto set my hand and affixed my official seal, at Coeur d'Alene, Kootenai County, Idaho, this 6th day of November, A.D. 1953.

James D. Riggs
Recorder

Marguerite Tomblin
Deputy

Marriage Certificate

I, M.E. Frandsen, a Justice of the Peace, residing at Coeur d'Alene, in the county of Kootenai in the State of Idaho, do certify that, in accordance with the authority on me conferred by the above license, I did on this 6th day of Nov., in the year A.D. 1953 at Coeur d'Alene in the county of Kootenai, in the State of Idaho, solemnize the rites of matrimony between George B. Paine of Kalispell, Flathead in the county of, of the State of Mont., and Yvonne Carvey of Eureka, Mont., in the county of Lincoln, of the state of, in the presence of Floyd W. Carvey and Alberta M. Harness.

WITNESS My hand at the county aforesaid, this 6th day of Nov., A.D. 1953.

In the presence of: Floyd W. Carvey

and Alberta M. Harness

M. E. Frandsen
Justice of the Peace

Date received by County Recorder NOV 10 1953; Signature James D. Riggs County Recorder; Recorded Book 67, Page 303

Date Received by State Registrar DEC 5 1953

COMPARED

INDEXED

Officiant should send this copy back to the County Recorder immediately.

Department of Public Health
Division of Vital Statistics
Boise, Idaho

STATE OF IDAHO

State File No. 7344
County File No. 276082

County of Kootenai

Marriage License

KNOW ALL MEN BY THIS CERTIFICATE: That any regularly ordained minister of the Gospel, authorized by the rites and usages of the church or denomination of Christians, Hebrews, or religious body of which he may be a member, or any Judge or Justice of the Peace, or competent officer to whom this may come, he not knowing of any lawful impediments thereto, is hereby authorized and empowered to solemnize the rites of Matrimony between:

GROOM		AND	BRIDE
1. Full Name	Zenas Beach		9. Full Name Joanne Kellberg
2. Address:	Seattle (City) King (County) Washington (State)		10. Address: Seattle (City) King (County) Washington (State)
3. Age 22	4. Color or Race W 5. Single S 6. Widowed 7. Divorced		11. Age 16 12. Color or Race W 13. Single S 14. Widowed 15. Divorced
8. Birthplace: City	Seldavia State Alaska		16. Maiden Name if previously married *****
			17. Birthplace: City Minneapolis State Minnesota

And to certify the same to said parties, or either of them under his hand and seal, in his ministerial or official capacity, and thereupon he is required to deliver this copy to the parties so married.

IN TESTIMONY WHEREOF, I have hereunto set my hand and affixed my official seal, at Coeur d' Alene, Kootenai County, Idaho, this 6th day of November, A.D. 1953.

James D. Riggs
Recorder

Patricia Clement
Deputy

Marriage Certificate

I, M.E.Frandsen, a Justice of the Peace, residing at Coeur d'Alene, in the county of Kootenai in the State of Idaho, do certify that, in accordance with the authority on me conferred by the above license, I did on this 6th day of Nov., in the year A.D. 1953 at Coeur d'Alene, in the county of Kootenai, in the State of Idaho, solemnize the rites of matrimony between Zenas Beach of Seattle, in the county of King, of the State of Wash., and Joanne Kellberg of Seattle, in the county of King of the state of Wash., in the presence of Rita Holmes and Roger Holmes.

WITNESS My hand at the county aforesaid, this 6th day of Nov., A.D. 1953.

In the presence of:

Rita Holmes

and Roger Holmes

M. E. Frandsen
Justice of the Peace

Date received by County Recorder NOV 10 1953; Signature James D. Riggs County Recorder; Recorded Book 67, Page 303; Date Received by State Registrar DEC 5 1953

COMPARED

INDEXED

(Use typewriter and/or black ink)

Officiant should send this copy back to the County Recorder immediately.

(Use typewriter and/or black ink)

Officiant should send this copy back to the County Recorder immediately.

Department of Public Health
Division of Vital Statistics
Boise, Idaho

STATE OF IDAHO

State File No. 7345
County File No. 24603

County of Kootenai

Marriage License

KNOW ALL MEN BY THIS CERTIFICATE: That any regularly ordained minister of the Gospel, authorized by the rites and usages of the church or denomination of Christians, Hebrews, or religious body of which he may be a member, or any Judge or Justice of the Peace, or competent officer to whom this may come, he not knowing of any lawful impediments thereto, is hereby authorized and empowered to solemnize the rites of Matrimony between:

GROOM		BRIDE
1. Full Name	Roger Holmes	9. Full Name Rita Holder
2. Address: City	Seattle	10. Address: City Seattle
County	King	County King
State	Washington	State Washington
3. Age 19	4. Color or Race W	11. Age 17 12. Color or Race W
5. Single S	6. Widowed	13. Single S 14. Widowed
7. Divorced		15. Divorced
8. Birthplace: City	Stanley	16. Maiden Name if previously married *****
State	N. Dakota	17. Birthplace: City Oaks State N. Dakota

AND

And to certify the same to said parties, or either of them under his hand and seal, in his ministerial or official capacity, and thereupon he is required to deliver this copy to the parties so married.

IN TESTIMONY WHEREOF, I have hereunto set my hand and affixed my official seal, at Coeur d' Alene, Kootenai County, Idaho, this 6 day of November, A.D. 19 53.

James D. Riggs
Recorder
Patricia Clement
Deputy

Marriage Certificate

I, M.E. Frandsem, a Justice of the Peace residing at Coeur d'Alene, in the county of Kootenai in the State of Idaho, do certify that, in accordance with the authority on me conferred by the above license, I did on this 6th day of Nov. in the year A.D. 19 53 at Coeur d'Alene in the county of Kootenai, in the State of Idaho, solemnize the rites of matrimony between Roger Holmes of Seattle, in the county of King, of the State of Wash., and Rita Halder of Seattle, Wash. in the county of Zenas Blank of the state of ____, in the presence of Joanne Kallberg and ____.

WITNESS My hand at the county aforesaid, this 6th day of Nov., A.D. 1953.

In the presence of:
Joanne Kallberg
and
Zenas Blank

M. E. Frandsem
Justice of the Peace

Date received by County Recorder NOV 10 1953; Signature James D. Riggs County Recorder; Recorded Book 67, Page 304; Date Received by State Registrar DEC 5 1953

COMPARED

INDEXED

(Use typewriter and/or black ink)

Officiant should send this copy back to the County Recorder immediately.

Department of Public Health
Division of Vital Statistics
Boise, Idaho

STATE OF IDAHO

State File No. 7346
County File No. 277402

County of Kootenai

Marriage License

KNOW ALL MEN BY THIS CERTIFICATE: That any regularly ordained minister of the Gospel, authorized by the rites and usages of the church or denomination of Christians, Hebrews, or religious body of which he may be a member, or any Judge or Justice of the Peace, or competent officer to whom this may come, he not knowing of any lawful impediments thereto, is hereby authorized and empowered to solemnize the rites of Matrimony between:

GROOM

1. Full Name: Floyd A. Shaffer
2. Address: Kennewick (City) Benton (County) Washington (State)
3. Age 22 4. Color or Race W 5. Single S 6. Widowed ___ 7. Divorced ___
8. Birthplace: City Wapato State Washington

AND

BRIDE

9. Full Name: Nance M. Dunn
10. Address: Kennewick (City) Benton (County) Washington (State)
11. Age 22 12. Color or Race W 13. Single S 14. Widowed ___ 15. Divorced ___
16. Maiden Name if previously married ___
17. Birthplace: City Ottumwa State Iowa

And to certify the same to said parties, or either of them under his hand and seal, in his ministerial or official capacity, and thereupon he is required to deliver this copy to the parties so married.

IN TESTIMONY WHEREOF, I have hereunto set my hand and affixed my official seal, at Coeur d'Alene Kootenai County, Idaho, this 6th day of November, A.D. 1953.

James D. Riggs
Recorder

Carolyn Horning
Deputy

Marriage Certificate

I, K. E. Irvin, a Justice Of The Peace, residing at Post Falls, in the county of Kootenai in the State of Idaho, do certify that, in accordance with the authority on me conferred by the above license, I did on this 6th. day of November, in the year A.D. 1953 at Post Falls in the county of Kootenai, in the State of Idaho, solemnize the rites of matrimony between Floyd A. Shaffer of Kennewick, in the county of Benton, of the State of Washington, and Nance M. Dunn of Kennewick, in the county of Benton of the state of Washington, in the presence of Nina Eldridge and Clifford Persinger.

WITNESS My hand at the county aforesaid, this 6th. day of November, A.D. 1953.

In the presence of:

Nina Eldridge

and Clifford Persinger

K. E. Irvin
Justice Of The Peace

Date received by County Recorder NOV 23 1953; Signature James D Riggs County Recorder; Recorded Book 67, Page 361; Date Received by State Registrar DEC 11 1953

COMPARED

INDEXED

(Use typewriter and/or black ink)

Officiant should send this copy back to the County Recorder immediately.

Department of Public Health
Division of Vital Statistics
Boise, Idaho

STATE OF IDAHO

State File No. 7347
County File No. 276984

County of Kootenai

Marriage License

KNOW ALL MEN BY THIS CERTIFICATE: That any regularly ordained minister of the Gospel, authorized by the rites and usages of the church or denomination of Christians, Hebrews, or religious body of which he may be a member, or any Judge or Justice of the Peace, or competent officer to whom this may come, he not knowing of any lawful impediments thereto, is hereby authorized and empowered to solemnize the rites of Matrimony between:

GROOM		AND	BRIDE	
1. Full Name	Earl E. Owens Jr.		9. Full Name	Viola E. Plummer
2. Address:	Seattle (City) King (County) Washington (State)		10. Address:	Seattle (City) King (County) Washington (State)
3. Age 19	4. Color or Race W	5. Single S 6. Widowed 7. Divorced	11. Age 18	12. Color or Race W 13. Single S 14. Widowed 15. Divorced
8. Birthplace: City	Los Angeles State California		16. Maiden Name if previously married	***
			17. Birthplace: City	Kannaknak State Alaska

And to certify the same to said parties, or either of them under his hand and seal, in his ministerial or official capacity, and thereupon he is required to deliver this copy to the parties so married.

IN TESTIMONY WHEREOF, I have hereunto set my hand and affixed my official seal,

at Coeur d'Alene, Kootenai County, Idaho,

this 6th day of November, A.D. 19 53.

James D. Riggs
Recorder

Marguerite Tomblin
Deputy

Marriage Certificate

I, M.F. Frandsen, a Justice of the Peace,

residing at Coeur d'Alene, in the county of Kootenai in the State of Idaho, do certify that, in accordance with the authority on me conferred by the above license, I did on this 6th day of Nov., in the year A.D. 19 53 at Coeur d'Alene in the county of Kootenai, in the State of Idaho, solemnize the rites of matrimony between Earl E. Owens Jr. of Seattle, in the county of King, of the State of Wash., and Viola E. Plummer of Seattle, in the county of King of the state of Wash., in the presence of Dorothy W. Owens and E.W. Hill.

WITNESS My hand at the county aforesaid, this 6th day of Nov., A.D. 19 53.

In the presence of: Dorothy W. Owens

and E.W. Hill

M.F. Frandsen
Justice of the Peace

Date received by County Recorder NOV 10 1953 Signature James D. Riggs County Recorder; Recorded Book 67, Page 304 Date Received by State Registrar DEC 5 1953

COMPARED

INDEXED

(Use typewriter and/or black ink)

Officiant should send this copy back to the County Recorder immediately.

Department of Public Health
Division of Vital Statistics
Boise, Idaho

STATE OF IDAHO

State File No. 7348
County File No. 277416

County of Kootenai

Marriage License

KNOW ALL MEN BY THIS CERTIFICATE: That any regularly ordained minister of the Gospel, authorized by the rites and usages of the church or denomination of Christians, Hebrews, or religious body of which he may be a member, or any Judge or Justice of the Peace, or competent officer to whom this may come, he not knowing of any lawful impediments thereto, is hereby authorized and empowered to solemnize the rites of Matrimony between:

GROOM		BRIDE
1. Full Name	William F. Lohmann	9. Full Name Carolyn G. Morz
2. Address: City	Spokane	10. Address: City Spokane
County	Spokane	County Spokane
State	Washington	State Washington
3. Age	38	11. Age 31
4. Color or Race	W	12. Color or Race W
5. Single		13. Single
6. Widowed		14. Widowed
7. Divorced	D	15. Divorced D
8. Birthplace: City	Seattle	16. Maiden Name if previously married Carolyn G. Friano
State	Washington	17. Birthplace: City Spokane State Washington

AND

And to certify the same to said parties, or either of them under his hand and seal, in his ministerial or official capacity, and thereupon he is required to deliver this copy to the parties so married.

IN TESTIMONY WHEREOF, I have hereunto set my hand and affixed my official seal, at Coeur d'Alene, Kootenai County, Idaho, this 5th day of November, A.D. 1953.

JAMES D. RIGGS
Recorder
Ora E. Swan
Deputy

Marriage Certificate

I, Forrest D. Tibbitts, a minister, residing at Coeur d'Alene, in the county of Kootenai in the State of Idaho, do certify that, in accordance with the authority on me conferred by the above license, I did on this 6 day of November, in the year A.D. 1953 at Coeur d'Alene in the county of Kootenai, in the State of Idaho, solemnize the rites of matrimony between William F. Lohmann of Spokane, in the county of Spokane, of the State of Washington, and Carolyn G. Morz of Spokane, in the county of Spokane of the state of Washington, in the presence of Ian D. Duncan and Vida E. Duncan.

WITNESS My hand at the county aforesaid, this 6th day of November, A.D. 1953.

In the presence of:
Vida E Duncan
and Ian D. Duncan

Forrest D. Tibbitts
minister

Date received by County Recorder NOV 23 1953 Signature James D Riggs County Recorder; Recorded Book 67, Page 368; Date Received by State Registrar DEC 11 1953

COMPARED

INDEXED

Department of Public Health
Division of Vital Statistics
Boise, Idaho

STATE OF IDAHO

State File No. 7349
County File No. 2775985

(Use typewriter and/or black ink)

County of Kootenai

Marriage License

KNOW ALL MEN BY THIS CERTIFICATE: That any regularly ordained minister of the Gospel, authorized by the rites and usages of the church or denomination of Christians, Hebrews, or religious body of which he may be a member, or any Judge or Justice of the Peace, or competent officer to whom this may come, he not knowing of any lawful impediments thereto, is hereby authorized and empowered to solemnize the rites of Matrimony between:

GROOM		AND	BRIDE	
1. Full Name	Jack T. Maxson		9. Full Name	Marjorie Crawford
2. Address:	Tacoma (City) Pierce (County) Washington (State)		10. Address:	Tacoma (City) Pierce (County) Washington (State)
3. Age 47 4. Color or Race W 5. Single ___ 6. Widowed ___ 7. Divorced D			11. Age 37 12. Color or Race W 13. Single ___ 14. Widowed ___ 15. Divorced D	
8. Birthplace: City	Shreveport State Louisiana		16. Maiden Name if previously married	Marjorie Hanna
			17. Birthplace: City	Portland State Oregon

And to certify the same to said parties, or either of them under his hand and seal, in his ministerial or official capacity, and thereupon he is required to deliver this copy to the parties so married.

IN TESTIMONY WHEREOF, I have hereunto set my hand and affixed my official seal, at Coeur d' Alene, Kootenai County, Idaho, this 6th day of November, A.D. 19 53.

James D. Riggs
Recorder

Patricia Clement
Deputy

Marriage Certificate

I, M.T.Frandsen, a Justice of the Peace, residing at Coeur d' lene, in the county of Kootenai in the State of Idaho, do certify that, in accordance with the authority on me conferred by the above license, I did on this 6th day of Nov., in the year A.D. 1953 at Coeur d'Alene in the county of Kootenai, in the State of Idaho, solemnize the rites of matrimony between Jack T. Maxon of Tacoma, in the county of Pierce, of the State of Wash., and Marjorie Crawford of Tacoma, of the State of Wash., in the county of Pierce, of the state of ___, in the presence of Max Leroy Kelly and Laura Kelly.

WITNESS My hand at the county aforesaid, this 6th day of Nov., A.D. 19 53.

In the presence of:
Max Leroy Kelly
and
Laura Kelly

M.E Frandsen
Justice of the Peace

Date received by County Recorder NOV 10 1953; Signature James D Riggs County Recorder; Recorded Book 67, Page 305; Date Received by State Registrar DEC 5 1953

COMPARED
INDEXED

Officiant should send this copy back to the County Recorder immediately.

Department of Public Health
Division of Vital Statistics
Boise, Idaho

STATE OF IDAHO

State File No. 7350
County File No. 276986

County of Kootenai

Marriage License

KNOW ALL MEN BY THIS CERTIFICATE: That any regularly ordained minister of the Gospel, authorized by the rites and usages of the church or denomination of Christians, Hebrews, or religious body of which he may be a member, or any Judge or Justice of the Peace, or competent officer to whom this may come, he not knowing of any lawful impediments thereto, is hereby authorized and empowered to solemnize the rites of Matrimony between:

GROOM		AND	BRIDE	
1. Full Name	Gerald E. Winslow		9. Full Name	Loma Lou Skinner
2. Address:	Port Orchard (City) Kitsap (County) Washington (State)		10. Address:	Gorst (City) Kitsap (County) Washington (State)
3. Age 19	4. Color or Race W	5. Single S 6. Widowed 7. Divorced	11. Age 18	12. Color or Race W 13. Single 14. Widowed 15. Divorced
8. Birthplace: City	Tacoma State Washington		16. Maiden Name if previously married	***
			17. Birthplace: City	Lamar State Colorado

And to certify the same to said parties, or either of them under his hand and seal, in his ministerial or official capacity, and thereupon he is required to deliver this copy to the parties so married.

IN TESTIMONY WHEREOF, I have hereunto set my hand and affixed my official seal, at Coeur d'Alene Kootenai County, Idaho, this 6th day of November A.D. 19 53.

James D. Riggs
Recorder
Carolyn Horning
Deputy

Marriage Certificate

I, M.E. Trandsen, Justice of the Peace, residing at Coeur d'Alene, in the county of Kootenai, in the State of Idaho, do certify that, in accordance with the authority on me conferred by the above license, I did on this 6th day of Nov., in the year A.D. 19 53 at Coeur d'Alene in the county of Kootenai, in the State of Idaho, solemnize the rites of matrimony between Gerald E. Winslow of Port Orchard, in the county of Kitsap, of the State of Wash., and Loma Lou Skinner of Gorst, in the county of Kitsap of the state of Wash., in the presence of J.F. Donald and W.J. Cox.

WITNESS My hand at the county aforesaid, this 6th day of Nov., A.D. 1953.

In the presence of: J.F. Donald
and W.J. Cox

M.E. Trandsen
Justice of the Peace

Date received by County Recorder NOV 10 1953 Signature James D. Riggs County Recorder; Recorded Book 67, Page 305; Date Received by State Registrar DEC 5 1953

COMPARED

INDEXED

(Use typewriter and/or black ink)

Officiant should send this copy back to the County Recorder immediately.

Department of Public Health
Division of Vital Statistics
Boise, Idaho

STATE OF IDAHO

State File No. 7351
County File No. 976954

(Use typewriter and/or black ink)

County of Kootenai

Marriage License

KNOW ALL MEN BY THIS CERTIFICATE: That any regularly ordained minister of the Gospel, authorized by the rites and usages of the church or denomination of Christians, Hebrews, or religious body of which he may be a member, or any Judge or Justice of the Peace, or competent officer to whom this may come, he not knowing of any lawful impediments thereto, is hereby authorized and empowered to solemnize the rites of Matrimony between:

GROOM		BRIDE
1. Full Name	Gerald D. Shaffer	9. Full Name Doris M. Johnson
2. Address:	Kellogg (City) Shoshone (County) Idaho (State)	10. Address: Kellogg (City) Shoshone (County) Idaho (State)
3. Age	22	11. Age 20
4. Color or Race	W	12. Color or Race W
5. Single		13. Single
6. Widowed		14. Widowed W
7. Divorced	D	15. Divorced
8. Birthplace: City	Collins State Missouri	16. Maiden Name if previously married Doris M. Fitzgerald
		17. Birthplace: City Keldron State So. Dakota

And to certify the same to said parties, or either of them under his hand and seal, in his ministerial or official capacity, and thereupon he is required to deliver this copy to the parties so married.

IN TESTIMONY WHEREOF, I have hereunto set my hand and affixed my official seal, at Coeur d'Alene, Kootenai County, Idaho, this 6th day of November, A.D. 19 53.

JAMES D. RIGGS
~~Recorder~~
Ora E. Swan
Deputy

Marriage Certificate

I, Peter R. Dufresne, a Probate Judge, residing at Wallace, in the county of Shoshone in the State of Idaho, do certify that, in accordance with the authority on me conferred by the above license, I did on this 6th day of November, in the year A.D. 1953 at Wallace in the county of Shoshone, in the State of Idaho, solemnize the rites of matrimony between Gerald D Shafer of Kellogg, in the county of Shoshone, of the State of Idaho, and Doris M. Johnson of Kellogg, in the county of Shoshone of the state of Idaho, in the presence of Jack D. Evans and Mrs. Jack Evans.

WITNESS My hand at the county aforesaid, this 6th day of November, A.D. 19 53.

In the presence of:
Jack D Evans
and Mrs. Jack Evans

Peter R. Dufresne

Officiant should send this copy back to the County Recorder immediately.

Date received by County Recorder NOV 10 1953 Signature James D Riggs County Recorder; Recorded Book 67, Page 289 Date Received by State Registrar DEC 5 1953

COMPARED

INDEXED

Department of Public Health
Division of Vital Statistics
Boise, Idaho

STATE OF IDAHO

State File No. 7352
County File No. 276956

(Use typewriter and/or black ink)

County of Kootenai

Marriage License

KNOW ALL MEN BY THIS CERTIFICATE: That any regularly ordained minister of the Gospel, authorized by the rites and usages of the church or denomination of Christians, Hebrews, or religious body of which he may be a member, or any Judge or Justice of the Peace, or competent officer to whom this may come, he not knowing of any lawful impediments thereto, is hereby authorized and empowered to solemnize the rites of Matrimony between:

GROOM		AND	BRIDE	
1. Full Name	Tommy G. Ryan		9. Full Name	Barbara Cummings
2. Address:	Mercer Island (City) King (County) Washington (State)		10. Address:	Mercer Island (City) King (County) Washington (State)
3. Age	29		11. Age	29
4. Color or Race	W		12. Color or Race	W
5. Single			13. Single	
6. Widowed			14. Widowed	
7. Divorced	D		15. Divorced	D
8. Birthplace: City	Seymour		16. Maiden Name if previously married	Barbara Jones
State	Missouri		17. Birthplace: City	North Platt
			State	Nebraska

And to certify the same to said parties, or either of them under his hand and seal, in his ministerial or official capacity, and thereupon he is required to deliver this copy to the parties so married.

IN TESTIMONY WHEREOF, I have hereunto set my hand and affixed my official seal, at Coeur d'Alene, Kootenai County, Idaho, this Seventh day of November, A.D. 19 53.

James D. Riggs
Recorder

Sue Longford
Deputy

Marriage Certificate

I, M.E.Frandsen, a Justice of the Peace, residing at Coeur d'Alene, in the county of Kootenai in the State of Idaho, do certify that, in accordance with the authority on me conferred by the above license, I did on this 7th day of Nov., in the year A.D. 19 53 at Coeur d'Alene in the county of Kootenai, in the State of Idaho, solemnize the rites of matrimony between Tommy G. Ryan of Mercer Island, King Co. Wash., in the county of ~~Barbara Cummings~~, of the State of ~~Wash.~~, and Barbara Cummings of Mercer Island, in the county of King of the state of Wash., in the presence of L.E.Jones and J.W.Donald.

WITNESS My hand at the county aforesaid, this 7th day of Nov., A.D. 19 53.

In the presence of:

and

M.E.Frandsen
Justice of the Peace

Date received by County Recorder NOV 10 1953; Signature James D. Riggs County Recorder; Recorded Book 67, Page 290; Date Received by State Registrar DEC 5 1953

COMPARED

INDEXED

Officiant should send this copy back to the County Recorder immediately.

Department of Public Health
Division of Vital Statistics
Boise, Idaho

STATE OF IDAHO

State File No. 7353
County File No. 27695

(Use typewriter and/or black ink)

County of Kootenai

Marriage License

KNOW ALL MEN BY THIS CERTIFICATE: That any regularly ordained minister of the Gospel, authorized by the rites and usages of the church or denomination of Christians, Hebrews, or religious body of which he may be a member, or any Judge or Justice of the Peace, or competent officer to whom this may come, he not knowing of any lawful impediments thereto, is hereby authorized and empowered to solemnize the rites of Matrimony between:

GROOM		BRIDE
1. Full Name	LaVern R. Tompkins	9. Full Name Ruth Hamlin
2. Address:	Kelso (City) Cowlitz (County) Washington (State)	10. Address: Seattle (City) King (County) Washington (State)
3. Age	31	11. Age 31
4. Color or Race	W	12. Color or Race W
5. Single		13. Single
6. Widowed		14. Widowed
7. Divorced	D	15. Divorced D
8. Birthplace: City	Columbus	16. Maiden Name if previously married Ruth Hardesty
State	Nebraska	17. Birthplace: City Yakima State Washington

AND

And to certify the same to said parties, or either of them under his hand and seal, in his ministerial or official capacity, and thereupon he is required to deliver this copy to the parties so married.

IN TESTIMONY WHEREOF, I have hereunto set my hand and affixed my official seal, at Coeur d'Alene, Kootenai County, Idaho, this Seventh day of November, A.D. 1953.

James D. Riggs
Recorder

Sue Langford
Deputy

Marriage Certificate

I, M.E.Frandsen, a Justice of the Peace, residing at Coeur d'Alene, in the county of Kootenai in the State of Idaho, do certify that, in accordance with the authority on me conferred by the above license, I did on this 7th day of Nov., in the year A.D. 1953 at Coeur d'Alene in the county of Kootenai, in the State of Idaho, solemnize the rites of matrimony between LaVern R. Tompkins of Kelso, in the county of Cowlitz, of the State of Wash., and Ruth Hamlin of Seattle, in the county of King of the state of Wash., in the presence of Major Schlanbusch and Jean Schlanbusch.

WITNESS My hand at the county aforesaid, this 7th day of Nov., A.D. 1953.

In the presence of:
Major Schlanbusch
and
Jean Schlanbusch

M.E. Frandsen
Justice of the Peace

Date received by County Recorder NOV 10 1953; Signature James D Riggs County Recorder; Recorded Book 67, Page 291; Date Received by State Registrar DEC 5 1953 COMPARED

Officiant should send this copy back to the County Recorder immediately.

INDEXED

Department of Public Health
Division of Vital Statistics
Boise, Idaho

STATE OF IDAHO

State File No. 7354
County File No. 277403

County of Kootenai

Marriage License

KNOW ALL MEN BY THIS CERTIFICATE: That any regularly ordained minister of the Gospel, authorized by the rites and usages of the church or denomination of Christians, Hebrews, or religious body of which he may be a member, or any Judge or Justice of the Peace, or competent officer to whom this may come, he not knowing of any lawful impediments thereto, is hereby authorized and empowered to solemnize the rites of Matrimony between:

GROOM		AND	BRIDE	
1. Full Name	Leonard Gwinnup		9. Full Name	Patricia French
2. Address:	Davenport (City) Lincoln (County) Washington (State)		10. Address:	Spokane (City) Spokane (County) Washington (State)
3. Age	20		11. Age	18
4. Color or Race	W		12. Color or Race	W
5. Single	S		13. Single	S
6. Widowed			14. Widowed	
7. Divorced			15. Divorced	
8. Birthplace: City	Ellensburg State Wash.		16. Maiden Name if previously married	-----
			17. Birthplace: City	Spokane State Wash.

And to certify the same to said parties, or either of them under his hand and seal, in his ministerial or official capacity, and thereupon he is required to deliver this copy to the parties so married.

IN TESTIMONY WHEREOF, I have hereunto set my hand and affixed my official seal, at Coeur d' Alene, Kootenai County, Idaho, this 7th day of November, A.D. 19 53.

James D. Riggs
Recorder
Patsuna Clement
Deputy

Marriage Certificate

I, K. E. Irvin, a Justice of the Peace, residing at Post Falls, in the county of Kootenai in the State of Idaho, do certify that, in accordance with the authority on me conferred by the above license, I did on this 7th. day of November, in the year A.D. 1953 at Post Falls in the county of Kootenai, in the State of Idaho, solemnize the rites of matrimony between Leonard Gwinnup of Davenport, in the county of Lincoln, of the State of Washington, and Patricia French of Spokane, in the county of Spokane of the state of Washington, in the presence of Sally Wilke and Charles Wilke.

WITNESS My hand at the county aforesaid, this 7th. day of November, A.D. 1953.

In the presence of:
Sally Moser
and Charles Wilke

K. E. Irvin
Justice of the Peace

Date received by County Recorder NOV 23 1953; Signature James D Riggs County Recorder; Recorded Book 67, Page 361; Date Received by State Registrar DEC 11 1953

COMPARED

INDEXED

(Use typewriter and/or black ink)

Officiant should send this copy back to the County Recorder immediately.

Department of Public Health
Division of Vital Statistics
Boise, Idaho

STATE OF IDAHO

State File No. 7355
County File No. [illegible]

County of Kootenai

Marriage License

KNOW ALL MEN BY THIS CERTIFICATE: That any regularly ordained minister of the Gospel, authorized by the rites and usages of the church or denomination of Christians, Hebrews, or religious body of which he may be a member, or any Judge or Justice of the Peace, or competent officer to whom this may come, he not knowing of any lawful impediments thereto, is hereby authorized and empowered to solemnize the rites of Matrimony between:

GROOM		AND	BRIDE	
1. Full Name	Donald V. Limbocker		9. Full Name	Joyce Wilmoth
2. Address:	Spokane (City) Spokane (County) Washington (State)		10. Address:	Dishman (City) Spokane (County) Washington (State)
3. Age	23		11. Age	18
4. Color or Race	W		12. Color or Race	S
5. Single	S		13. Single	S
6. Widowed			14. Widowed	
7. Divorced			15. Divorced	
8. Birthplace: City	Spokane		16. Maiden Name if previously married	****
State	Washington		17. Birthplace: City	Atlanta
			State	Georgia

And to certify the same to said parties, or either of them under his hand and seal, in his ministerial or official capacity, and thereupon he is required to deliver this copy to the parties so married.

IN TESTIMONY WHEREOF, I have hereunto set my hand and affixed my official seal, at Coeur d'Alene, Kootenai County, Idaho, this 7th day of November, A.D. 19 53.

James D. Riggs
Recorder

Carolyn Horning
Deputy

Marriage Certificate -

I, M.E. Frandsen, a Justice of the Peace, residing at Coeur d'Alene, in the county of Kootenai in the State of Idaho, do certify that, in accordance with the authority on me conferred by the above license, I did on this 7th day of Nov. in the year A.D. 1953 at Coeur d'Alene in the county of Kootenai, in the State of Idaho, solemnize the rites of matrimony between Donald V. Limbocker of Spokane, in the county of Spokane, of the State of Wash. and Joyce Wilmouth of Dishman, in the county of Spokane of the state of Wash, in the presence of Vern C. Limbocker and Wilma Lynch

WITNESS My hand at the county aforesaid, this 7th day of Nov. A.D. 19 53.

In the presence of:

[signature]

and [signature]

M E Frandsen
Justice of the Peace

Date received by County Recorder NOV 10 1953; Signature James D Riggs County Recorder; Recorded Book 67, Page 291; Date Received by State Registrar DEC 5 1953

COMPARED

INDEXED

(Use typewriter and/or black ink)

Officiant should send this copy back to the County Recorder immediately.

Department of Public Health
Division of Vital Statistics
Boise, Idaho

STATE OF IDAHO

State File No. 7356
County File No. 276959

(Use typewriter and/or black ink)

County of Kootenai

Marriage License

KNOW ALL MEN BY THIS CERTIFICATE: That any regularly ordained minister of the Gospel, authorized by the rites and usages of the church or denomination of Christians, Hebrews, or religious body of which he may be a member, or any Judge or Justice of the Peace, or competent officer to whom this may come, he not knowing of any lawful impediments thereto, is hereby authorized and empowered to solemnize the rites of Matrimony between:

GROOM		AND	BRIDE	
1. Full Name	James M. Ellington		9. Full Name	H. Joan Entwistle
2. Address:	Seattle (City) King (County) Washington (State)		10. Address:	Seattle (City) King (County) Washington (State)
3. Age	18		11. Age	18
4. Color or Race	W		12. Color or Race	W
5. Single	S		13. Single	S
6. Widowed			14. Widowed	
7. Divorced			15. Divorced	
8. Birthplace: City	Seattle		16. Maiden Name if previously married	*******
State	Washington		17. Birthplace: City	Colville
			State	Washington

And to certify the same to said parties, or either of them under his hand and seal, in his ministerial or official capacity, and thereupon he is required to deliver this copy to the parties so married.

IN TESTIMONY WHEREOF, I have hereunto set my hand and affixed my official seal, at Coeur d'Alene, Kootenai County, Idaho, this Seventh day of November, A.D. 19 53.

James D. Riggs
Recorder

Sue Langford
Deputy

Marriage Certificate

I, M.E. Frandsen, a Justice of the Peace, residing at Coeur d'Alene, in the county of Kootenai in the State of Idaho, do certify that, in accordance with the authority on me conferred by the above license, I did on this 7th day of Nov., in the year A.D. 19 53 at Coeur d'Alene in the county of Kootenai, in the State of Idaho, solemnize the rites of matrimony between James M. Ellington of Seattle, King, in the county of, of the State of Wash., and H. Joan Entwistle of Seattle, in the county of King, of the state of Wash., in the presence of Joy Ashton and Tom Fagan.

WITNESS My hand at the county aforesaid, this 7th day of Nov., A.D. 19 53.

In the presence of:

and

M.E. Frandsen
Justice of the Peace

COMPARED

Officiant should send this copy back to the County Recorder immediately.

Date received by County Recorder NOV 10 1953; Signature James D. Riggs County Recorder; Recorded Book 67, Page 292; Date Received by State Registrar DEC 5 1953

INDEXED

Department of Public Health
Division of Vital Statistics
Boise, Idaho

STATE OF IDAHO

State File No. 7357
County File No. 276960

County of Kootenai

Marriage License

KNOW ALL MEN BY THIS CERTIFICATE: That any regularly ordained minister of the Gospel, authorized by the rites and usages of the church or denomination of Christians, Hebrews, or religious body of which he may be a member, or any Judge or Justice of the Peace, or competent officer to whom this may come, he not knowing of any lawful impediments thereto, is hereby authorized and empowered to solemnize the rites of Matrimony between:

GROOM		AND	BRIDE	
1. Full Name	Marvin Hamilton Davis		9. Full Name	Anita Marie James
2. Address:	Pullman (City) Whitman (County) Washington (State)		10. Address:	Pullman (City) Whitman (County) Washington (State)
3. Age 21	4. Color or Race W 5. Single S 6. Widowed 7. Divorced		11. Age 18	12. Color or Race W 13. Single S 14. Widowed 15. Divorced
8. Birthplace: City	Latah State Washington		16. Maiden Name if previously married	
			17. Birthplace: City	Fort Collins State Colorado

And to certify the same to said parties, or either of them under his hand and seal, in his ministerial or official capacity, and thereupon he is required to deliver this copy to the parties so married.

IN TESTIMONY WHEREOF, I have hereunto set my hand and affixed my official seal,

at Coeur d'Alene, Kootenai County, Idaho,

this 7th day of November, A.D. 19 53

James D Riggs
Recorder

Deputy

Marriage Certificate

I, M.E.Frandsen, a Justice of the Peace,

residing at Coeur d'Alene, in the county of Kootenai in the State of Idaho, do certify that, in accordance with the authority on me conferred by the above license, I did on this 7th day of Nov., in the year A.D. 19 53 at Coeur d'Alene in the county of Kootenai, in the State of Idaho, solemnize the rites of matrimony between Marvin Hamilton Davis of Pullman, in the county of Whitman, of the State of Wash., and Anita Marie James of Pullman in the county of Whitman of the state of Wash., in the presence of Bette M. Glidden and Herbert L. Glidden.

WITNESS My hand at the county aforesaid, this 7th day of Nov., A.D. 19 53.

In the presence of:

Bette M. Glidden

and Herbert L. Glidden

M. E Frandsen
Justice of the Peace

Date received by County Recorder NOV 10 1953; Signature James D Riggs County Recorder; Recorded Book 67, Page 292; Date Received by State Registrar DEC 5 1953

COMPARED

INDEXED

(Use typewriter and/or black ink)

Officiant should send this copy back to the County Recorder immediately.

Department of Public Health
Division of Vital Statistics
Boise, Idaho

STATE OF IDAHO

State File No. 7358
County File No. 276061

(Use typewriter and/or black ink)

County of Kootenai

Marriage License

KNOW ALL MEN BY THIS CERTIFICATE: That any regularly ordained minister of the Gospel, authorized by the rites and usages of the church or denomination of Christians, Hebrews, or religious body of which he may be a member, or any Judge or Justice of the Peace, or competent officer to whom this may come, he not knowing of any lawful impediments thereto, is hereby authorized and empowered to solemnize the rites of Matrimony between:

GROOM		BRIDE
1. Full Name	Raymundo Borunda	9. Full Name Ella Mae Bogardus
2. Address:	Marfa (City) Presidio (County) Texas (State)	10. Address: Spokane (City) Spokane (County) Washington (State)
3. Age	22	11. Age 25
4. Color or Race	W	12. Color or Race W
5. Single	S	13. Single
6. Widowed		14. Widowed
7. Divorced		15. Divorced D
8. Birthplace: City	Marfa State Texas	16. Maiden Name if previously married Ella Mae Carlson
		17. Birthplace: City Harrison State Idaho

And to certify the same to said parties, or either of them under his hand and seal, in his ministerial or official capacity, and thereupon he is required to deliver this copy to the parties so married.

IN TESTIMONY WHEREOF, I have hereunto set my hand and affixed my official seal, at Coeur d'Alene, Kootenai County, Idaho, this 31st day of October, A.D. 1953.

JAMES D. RIGGS
Recorder
Ora E. Swan
Deputy

Marriage Certificate

I, M.F.Frandsen, a Justice of the Peace, residing at Coeur d'Alene, in the county of Kootenai in the State of Idaho, do certify that, in accordance with the authority on me conferred by the above license, I did on this 7th day of Nov., in the year A.D. 1953 at Coeur d'Alene in the county of Kootenai, in the State of Idaho, solemnize the rites of matrimony between Raymundo Borunda of Marfa, in the county of Presidio, of the State of Texas, and Ella Mae Borgadus of Spokane, in the county of Spokane of the state of Wash., in the presence of Bette Mae Glidden and Herbert L. Glidden

WITNESS My hand at the county aforesaid, this 7th day of Nov., A.D. 1953.

In the presence of:
Bette Mae Glidden
and Herbert L. Glidden

M. F. Frandsen
Justice of the Peace

Officiant should send this copy back to the County Recorder immediately.

Date received by County Recorder NOV 10 1953; Signature James D Riggs County Recorder; Recorded Book 67, Page 293 Date Received by State Registrar DEC 5 1953

COMPARED

INDEXED

(Use typewriter and/or black ink)

Officiant should send this copy back to the County Recorder immediately.

Department of Public Health
Division of Vital Statistics
Boise, Idaho

STATE OF IDAHO

State File No. 7359
County File No. [illegible]

County of Kootenai

Marriage License

KNOW ALL MEN BY THIS CERTIFICATE: That any regularly ordained minister of the Gospel, authorized by the rites and usages of the church or denomination of Christians, Hebrews, or religious body of which he may be a member, or any Judge or Justice of the Peace, or competent officer to whom this may come, he not knowing of any lawful impediments thereto, is hereby authorized and empowered to solemnize the rites of Matrimony between:

GROOM		AND	BRIDE	
1. Full Name	Bernie Glidewell		9. Full Name	Calverna Thomas
2. Address:	Spokane (City) Spokane (County) Washington (State)		10. Address:	Tacoma (City) Pierce (County) Washington (State)
3. Age 24	4. Color or Race W	5. Single S	6. Widowed	7. Divorced
8. Birthplace: City	Springfield	State	Missouri	
			11. Age 24	12. Color or Race W
			13. Single S	14. Widowed
			15. Divorced	
			16. Maiden Name if previously married	****
			17. Birthplace: City	Redwood Falls
			State	Minnesota

And to certify the same to said parties, or either of them under his hand and seal, in his ministerial or official capacity, and thereupon he is required to deliver this copy to the parties so married.

IN TESTIMONY WHEREOF, I have hereunto set my hand and affixed my official seal, at Coeur d'Alene, Kootenai County, Idaho, this 7th day of November, A.D. 1953.

James D. Riggs
Recorder

Carolyn Horning
Deputy

Marriage Certificate

I, M.E. Frandsen, a Justice of the Peace, residing at Coeur d'Alene, in the county of Kootenai in the State of Idaho, do certify that, in accordance with the authority on me conferred by the above license, I did on this 7th day of Nov., in the year A.D. 1953 at Coeur d'Alene in the county of Kootenai, in the State of Idaho, solemnize the rites of matrimony between Bernie Glidewell of Spokane, in the county of Spokane, of the State of Wash., and Calverna Thomas of Tacoma, in the county of Pierce of the state of Wash., in the presence of Magdeline Schmidt and John O. Reid.

WITNESS My hand at the county aforesaid, this 7th day of Nov., A.D. 1953.

In the presence of:
Magdeline Schmidt
and John O. Reid

M.E. Frandsen
Justice of the Peace

COMPARED

Date received by County Recorder NOV 10 1953; Signature James D. Riggs County Recorder; Recorded Book 67, Page 293; Date Received by State Registrar DEC 5 1953

INDEXED

(Use typewriter and/or black ink)

Officiant should send this copy back to the County Recorder immediately.

Department of Public Health
Division of Vital Statistics
Boise, Idaho

STATE OF IDAHO

State File No. 7360
County File No. 276963

County of Kootenai

Marriage License

KNOW ALL MEN BY THIS CERTIFICATE: That any regularly ordained minister of the Gospel, authorized by the rites and usages of the church or denomination of Christians, Hebrews, or religious body of which he may be a member, or any Judge or Justice of the Peace, or competent officer to whom this may come, he not knowing of any lawful impediments thereto, is hereby authorized and empowered to solemnize the rites of Matrimony between:

GROOM

1. Full Name: Thomas R. Marak
2. Address: Yakima (City) Yakima (County) Washington (State)
3. Age 22 4. Color or Race W 5. Single S 6. Widowed ___ 7. Divorced ___
8. Birthplace: City Gary State Indiana

AND

BRIDE

9. Full Name: Carol L. James
10. Address: Kennewick (City) Benton (County) Washington (State)
11. Age 23 12. Color or Race W 13. Single ___ 14. Widowed ___ 15. Divorced D
16. Maiden Name if previously married: Carol L. Brown
17. Birthplace: City Shelby State Iowa

And to certify the same to said parties, or either of them under his hand and seal, in his ministerial or official capacity, and thereupon he is required to deliver this copy to the parties so married.

IN TESTIMONY WHEREOF, I have hereunto set my hand and affixed my official seal, at Coeur d'Alene, Kootenai County, Idaho, this 7 day of November, A.D. 19 53.

James D. Riggs
Recorder

Carolyn Harmsing
Deputy

Marriage Certificate

I, M.F. Frandsen, a Justice of the Peace residing at Coeur D'Alene, in the county of Kootenai in the State of Idaho, do certify that, in accordance with the authority on me conferred by the above license, I did on this 7 day of Nov. in the year A.D. 19 53 at Coeur D'Alene in the county of Kootenai, in the State of Idaho, solemnize the rites of matrimony between Thomas R. Marak of Yakima in the county of Yakima, of the State of Washington, and Carol L. James of Kennewick, in the county of Benton of the state of Washington, in the presence of Delbert Thackara and Marlyn Thackara.

WITNESS My hand at the county aforesaid, this 7th day of Nov., A.D. 19 53.

In the presence of:
Delbert Thackara
and Marlyn Thackara

M. F. Frandsen

COMPARED

Date received by County Recorder NOV 10 1953; Signature James D. Riggs County Recorder; Recorded Book 67, Page 294; Date Received by State Registrar DEC 5 1953

INDEXED

Department of Public Health
Division of Vital Statistics
Boise, Idaho

STATE OF IDAHO

State File No. 7361
County File No. 276964

County of Kootenai

Marriage License

KNOW ALL MEN BY THIS CERTIFICATE: That any regularly ordained minister of the Gospel, authorized by the rites and usages of the church or denomination of Christians, Hebrews, or religious body of which he may be a member, or any Judge or Justice of the Peace, or competent officer to whom this may come, he not knowing of any lawful impediments thereto, is hereby authorized and empowered to solemnize the rites of Matrimony between:

GROOM		AND	BRIDE	
1. Full Name	Richard C. Weller		9. Full Name	Patricia L. Holt
2. Address:	Yakima (City) Yakima (County) Washington (State)		10. Address:	Yakima (City) Yakima (County) Washington (State)
3. Age 25	4. Color or Race W	5. Single ___ 6. Widowed ___ 7. Divorced D	11. Age 23	12. Color or Race W 13. Single S 14. Widowed ___ 15. Divorced ___
8. Birthplace: City	Yakima State Washington		16. Maiden Name if previously married	******
			17. Birthplace: City	Richmond State Washington

And to certify the same to said parties, or either of them under his hand and seal, in his ministerial or official capacity, and thereupon he is required to deliver this copy to the parties so married.

IN TESTIMONY WHEREOF, I have hereunto set my hand and affixed my official seal, at Coeur d'Alene, Kootenai County, Idaho, this Seventh day of November, A.D. 1953.

James D. Riggs
Recorder

Sue Langford
Deputy

Marriage Certificate

I, M.E.Frandsen, a Justice of the Peace, residing at Coeur d'Alene, in the county of Kootenai in the State of Idaho, do certify that, in accordance with the authority on me conferred by the above license, I did on this 7th day of Nov., in the year A.D. 1953 at Coeur d'Alene in the county of Kootenai, in the State of Idaho, solemnize the rites of matrimony between Richard C. Weller of Yakima, in the county of Yakima, of the State of Wash., and Patricia L. Holt of Yakima, in the county of Yakima, of the state of Wash., in the presence of Carol L. Marak and Thomas R. Marak.

WITNESS My hand at the county aforesaid, this 7th day of Nov., A.D. 1953.

In the presence of:
Carol L. Marak
and Thomas R. Marak

M. E. Frandsen
Justice of the Peace

Date received by County Recorder NOV 10 1953; Signature James D. Riggs County Recorder; Recorded Book 67, Page 294; Date Received by State Registrar DEC 5 1953

COMPARED

INDEXED

(Use typewriter and/or black ink)

Officiant should send this copy back to the County Recorder immediately.

Department of Public Health
Division of Vital Statistics
Boise, Idaho

STATE OF IDAHO

State File No. 7362
County File No. 276965

(Use typewriter and/or black ink)

County of Kootenai

Marriage License

KNOW ALL MEN BY THIS CERTIFICATE: That any regularly ordained minister of the Gospel, authorized by the rites and usages of the church or denomination of Christians, Hebrews, or religious body of which he may be a member, or any Judge or Justice of the Peace, or competent officer to whom this may come, he not knowing of any lawful impediments thereto, is hereby authorized and empowered to solemnize the rites of Matrimony between:

GROOM		AND	BRIDE	
1. Full Name	Victor C. Dill		9. Full Name	Glenna R. Vines
2. Address:	Wenatchee (City) Chelan (County) Washington (State)		10. Address:	Wenatchee (City) Chelan (County) Washington (State)
3. Age	21		11. Age	22
4. Color or Race	W		12. Color or Race	W
5. Single			13. Single	
6. Widowed			14. Widowed	
7. Divorced	D		15. Divorced	D
8. Birthplace: City	St. Joseph		16. Maiden Name if previously married	Glenna Ford
State	Missouri		17. Birthplace: City	N. Little Rock
			State	Arkansas

And to certify the same to said parties, or either of them under his hand and seal, in his ministerial or official capacity, and thereupon he is required to deliver this copy to the parties so married.

IN TESTIMONY WHEREOF, I have hereunto set my hand and affixed my official seal, at Coeur d'Alene, Kootenai County, Idaho, this Seventh day of November, A.D. 1953.

James D. Riggs
Recorder
Sue Langford
Deputy

Marriage Certificate

I, M.E. Frandsen, a Justice of the Peace, residing at Coeur d'Alene, in the county of Kootenai in the State of Idaho, do certify that, in accordance with the authority on me conferred by the above license, I did on this 7th day of Nov., in the year A.D. 1953 at Coeur d'Alene in the county of Kootenai, in the State of Idaho, solemnize the rites of matrimony between Victor C. Dill of Wenatchee, in the county of Chelan, of the State of Wash., and Glenna R. Vines of Wenatchee, in the county of Chelan, of the state of Wash., in the presence of Mrs Beulah Coffman and Cecil Coffman.

WITNESS My hand at the county aforesaid, this 7th day of Nov., A.D. 1953.

In the presence of:
Mrs Beulah Coffman
and
Cecil Coffman

M. E. Frandsen
Justice of the Peace

Officiant should send this copy back to the County Recorder immediately.

Date received by County Recorder NOV 10 1953; Signature James D. Riggs County Recorder; Recorded Book 67, Page 295; Date Received by State Registrar DEC 5 1953

COMPARED

Department of Public Health
Division of Vital Statistics
Boise, Idaho

STATE OF IDAHO

State File No. 7863
County File No. 2765966

(Use typewriter and/or black ink)

County of Kootenai

Marriage License

KNOW ALL MEN BY THIS CERTIFICATE: That any regularly ordained minister of the Gospel, authorized by the rites and usages of the church or denomination of Christians, Hebrews, or religious body of which he may be a member, or any Judge or Justice of the Peace, or competent officer to whom this may come, he not knowing of any lawful impediments thereto, is hereby authorized and empowered to solemnize the rites of Matrimony between:

GROOM		AND	BRIDE	
1. Full Name	Nelson Ray Dakin		9. Full Name	Mary Foster
2. Address:	Coeur d'Alene (City) Kootenai (County) Idaho (State)		10. Address:	Coeur d'Alene (City) Kootenai (County) Idaho (State)
3. Age	55	4. Color or Race W 5. Single 6. Widowed 7. Divorced D	11. Age	39 12. Color or Race W 13. Single 14. Widowed 15. Divorced D
8. Birthplace: City	Centerville N.S.	State Canada	16. Maiden Name if previously married	Mary Bellflower
			17. Birthplace: City	Atlanta State Georgia

And to certify the same to said parties, or either of them under his hand and seal, in his ministerial or official capacity, and thereupon he is required to deliver this copy to the parties so married.

IN TESTIMONY WHEREOF, I have hereunto set my hand and affixed my official seal, at Coeur d'Alene, Kootenai County, Idaho, this 6th day of November, A.D. 1953.

James D. Riggs
Recorder
Carolyn Horning
Deputy

Marriage Certificate

I, M.E. Frandsen, a Justice of the Peace, residing at Coeur d'Alene, in the county of Kootenai in the State of Idaho, do certify that, in accordance with the authority on me conferred by the above license, I did on this 7th day of Nov., in the year A.D. 1953 at Coeur d'Alene in the county of Kootenai, in the State of Idaho, solemnize the rites of matrimony between Nelson Ray Dakin of Coeur d'Alene, in the county of Kootenai, of the State of Idaho, and Mary Foster of Coeur d'Alene, in the county of Kootenai of the state of Idaho, in the presence of J.T. Sorenson and Berneta Sorenson.

WITNESS My hand at the county aforesaid, this 7th day of Nov., A.D. 1953.

In the presence of: J.T. Sorenson

and Berneta Sorenson

M.E. Frandsen
Justice of the Peace

Officiant should send this copy back to the County Recorder immediately.

Date received by County Recorder NOV 10 1953; Signature James D. Riggs County Recorder; Recorded Book 67, Page 295; Date Received by State Registrar DEC 5 1953

COMPARED

INDEXED

A F F I D A V I T

RECEIVED
MAY 20 1969
Bureau of Vital Statistics

STATE OF WASHINGTON :
: SS.
County of Spokane :

MARY DAKIN, being first duly sworn on oath deposes and says:

That she is the person named as bride in Joint Affidavit for application for marriage license issued by the County Recorder, County of Kootenai, State of Idaho on the 6th day of November, 1953 Nelson Ray Dakin being the groom in said application and Mary Foster the name of the bride at that time.

That said joint affidavit and application are not correct due to the fact that my age at that time was 38 not 39 as stated in said affidavit and this is verified by the birth date given.

That said joint affidavit and application are also incorrect in the spelling of my maiden names, which should be spelled Mary Belleflowers - not Mary Bell flower.

Your affiant hereby requests and petitions that these corrections be made in her marriage certificate and the application therefore.

Mary Dakin

Subscribed and sworn to before me this 13th day of May, 1969.

Catherine Walker
Notary Public in and for the State of Washington, residing at Cheney.

Department of Public Health
Division of Vital Statistics
Boise, Idaho

STATE OF IDAHO

State File No. 7364
County File No. ~~276967~~

County of Kootenai

Marriage License

KNOW ALL MEN BY THIS CERTIFICATE: That any regularly ordained minister of the Gospel, authorized by the rites and usages of the church or denomination of Christians, Hebrews, or religious body of which he may be a member, or any Judge or Justice of the Peace, or competent officer to whom this may come, he not knowing of any lawful impediments thereto, is hereby authorized and empowered to solemnize the rites of Matrimony between:

GROOM		BRIDE
1. Full Name	Dale H. Collins	9. Full Name Kathryn E. Jensen
2. Address: City	Richland	10. Address: City Richland
County	Benton	County Benton
State	Washington	State Washington
3. Age	22	11. Age 18
4. Color or Race	W	12. Color or Race W
5. Single	S	13. Single S
6. Widowed		14. Widowed
7. Divorced		15. Divorced
8. Birthplace: City	Seattle	16. Maiden Name if previously married *******
State	Washington	17. Birthplace: City Moorhead
		State Minnesota

And to certify the same to said parties, or either of them under his hand and seal, in his ministerial or official capacity, and thereupon he is required to deliver this copy to the parties so married.

IN TESTIMONY WHEREOF, I have hereunto set my hand and affixed my official seal, at Coeur d'Alene, Kootenai County, Idaho, this 7th day of November, A.D. 1953.

JAMES D. RIGGS
Recorder
Ora E. Swan
Deputy

Marriage Certificate

I, M.E.Frandsen, a Justice of the Peace, residing at Coeur d'Alene, in the county of Kootenai in the State of Idaho, do certify that, in accordance with the authority on me conferred by the above license, I did on this 7th day of Nov., in the year A.D. 1953 at Coeur d'Alene in the county of Kootenai, in the State of Idaho, solemnize the rites of matrimony between Dale H. Collins of Richland, in the county of Benton, of the State of Wash., and Kathryn E. Jensen of Richland, in the county of Benton of the state of Wash., in the presence of W.E.Bruggeman and Mary F. McMillen.

WITNESS My hand at the county aforesaid, this 7th day of Nov., A.D. 1953.

In the presence of:
W. E. Bruggeman
and Mary F. McMillen

M. E. Frandsen
Justice of the Peace

Date received by County Recorder NOV 10 1953; Signature James D Riggs County Recorder; Recorded Book 67, Page 296; Date Received by State Registrar DEC 5 1953

COMPARED

INDEXED

(Use typewriter and/or black ink)

Officiant should send this copy back to the County Recorder immediately.

(Use typewriter and/or black ink)

Officiant should send this copy back to the County Recorder immediately.

Department of Public Health
Division of Vital Statistics
Boise, Idaho

STATE OF IDAHO

State File No. 7365
County File No. 276958

County of Kootenai

Marriage License

KNOW ALL MEN BY THIS CERTIFICATE: That any regularly ordained minister of the Gospel, authorized by the rites and usages of the church or denomination of Christians, Hebrews, or religious body of which he may be a member, or any Judge or Justice of the Peace, or competent officer to whom this may come, he not knowing of any lawful impediments thereto, is hereby authorized and empowered to solemnize the rites of Matrimony between:

GROOM

1. Full Name: Max Gardiner
2. Address: Fort Worth (City) Tarrant (County) Texas (State)
3. Age 38 4. Color or Race W 5. Single ___ 6. Widowed ___ 7. Divorced D
8. Birthplace: City Dublin State Texas

AND

BRIDE

9. Full Name: Patricia Weimer
10. Address: Fort Worth (City) Tarrant (County) Texas (State)
11. Age 38 12. Color or Race W 13. Single ___ 14. Widowed ___ 15. Divorced D
16. Maiden Name if previously married: Patricia Deeley
17. Birthplace: City Seattle State Washington

And to certify the same to said parties, or either of them under his hand and seal, in his ministerial or official capacity, and thereupon he is required to deliver this copy to the parties so married.

IN TESTIMONY WHEREOF, I have hereunto set my hand and affixed my official seal, at Coeur d'Alene, Kootenai County, Idaho, this 7th day of November, A.D. 19 53.

James D. Riggs
Recorder

Carolyn Horning
Deputy

Marriage Certificate

I, M.E.Frandsen, a Justice of the Peace, residing at Coeur d'Alene, in the county of Kootenai in the State of Idaho, do certify that, in accordance with the authority on me conferred by the above license, I did on this 7th day of Nov., in the year A.D. 19 53 at Coeur d'Alene in the county of Kootenai in the State of Idaho, solemnize the rites of matrimony between Max Gardiner of Fort Worth, in the county of Tarrant, of the State of Texa, and Patricia Weimer of Fort Worth, in the county of Tarrant of the state of Texas, in the presence of Jean Kenny and Loyal Lincoln.

WITNESS My hand at the county aforesaid, this 7th day of Nov., A.D. 19 53.

In the presence of:
Jean Kenny
and Loyal Lincoln

M.E.Frandsen

Date received by County Recorder NOV 10 1953; Signature James D. Riggs County Recorder; Recorded Book 67, Page 296; Date Received by State Registrar DEC 5 1953

COMPARED

PHOTOSTAT

Department of Public Health
Division of Vital Statistics
Boise, Idaho

STATE OF IDAHO

State File No. 7366
County File No. ~~2-6969~~

County of Kootenai

Marriage License

KNOW ALL MEN BY THIS CERTIFICATE: That any regularly ordained minister of the Gospel, authorized by the rites and usages of the church or denomination of Christians, Hebrews, or religious body of which he may be a member, or any Judge or Justice of the Peace, or competent officer to whom this may come, he not knowing of any lawful impediments thereto, is hereby authorized and empowered to solemnize the rites of Matrimony between:

GROOM		BRIDE
1. Full Name	Loyal E. Lincoln Jr.	9. Full Name: Jean Kenny
2. Address: City / County / State	Spokane / Spokane / Washington	10. Address: City / County / State: Spokane / Spokane / Washington
3. Age	31	11. Age: 27
4. Color or Race	W	12. Color or Race: W
5. Single		13. Single:
6. Widowed		14. Widowed:
7. Divorced	D	15. Divorced: D
8. Birthplace: City / State	Spokane / Washington	16. Maiden Name if previously married: Jean Schuster
		17. Birthplace: City / State: Ewan / Washington

And to certify the same to said parties, or either of them under his hand and seal, in his ministerial or official capacity, and thereupon he is required to deliver this copy to the parties so married.

IN TESTIMONY WHEREOF, I have hereunto set my hand and affixed my official seal, at Coeur d'Alene, Kootenai County, Idaho, this 7th day of November, A.D. 19 53.

James D. Riggs
Recorder

Marguerite Tomblin
Deputy

Marriage Certificate

I, M.E.Frandsen, a Justice of the Peace, residing at Coeur d'Alene, in the county of Kootenai in the State of Idaho, do certify that, in accordance with the authority on me conferred by the above license, I did on this 7th day of Nov., in the year A.D. 19 53 at Coeur d'Alene in the county of Kootenai, in the State of Idaho, solemnize the rites of matrimony between Loyal E. Lincoln Jr. of Spokane, in the county of Spokane, of the State of Wash., and Jean Kenny of Spokane, in the county of Spokane of the state of Wash., in the presence of Ernest D. Oaks and Betty L. Oaks.

WITNESS My hand at the county aforesaid, this 7th day of Nov., A.D. 1953.

In the presence of:
Ernest D. Oaks
and
Betty L. Oaks

M. E. Frandsen
Justice of the Peace

Date received by County Recorder NOV 10 1953; Signature James D Riggs County Recorder; Recorded Book 67, Page 297; Date Received by State Registrar DEC 5 1953

COMPARED

INDEXED

(Use typewriter and/or black ink)

Officiant should send this copy back to the County Recorder immediately.

Department of Public Health
Division of Vital Statistics
Boise, Idaho

STATE OF IDAHO

State File No. 7367
County File No. 277294

County of Kootenai

Marriage License

KNOW ALL MEN BY THIS CERTIFICATE: That any regularly ordained minister of the Gospel, authorized by the rites and usages of the church or denomination of Christians, Hebrews, or religious body of which he may be a member, or any Judge or Justice of the Peace, or competent officer to whom this may come, he not knowing of any lawful impediments thereto, is hereby authorized and empowered to solemnize the rites of Matrimony between:

GROOM AND BRIDE

1. Full Name Ernest Van Schoiack
2. Address: Ellensburg (City) Kittitas (County) Washington (State)
3. Age L 4. Color or Race W 5. Single ___ 6. Widowed ___ 7. Divorced D
8. Birthplace: City Savannah State Missouri

9. Full Name Henrietta Belt
10. Address: Ellensburg (City) Kittitas (County) Washington (State)
11. Age L 12. Color or Race W 13. Single ___ 14. Widowed W 15. Divorced ___
16. Maiden Name if previously married Henrietta Seidell
17. Birthplace: City Scribner State Nebraska

And to certify the same to said parties, or either of them under his hand and seal, in his ministerial or official capacity, and thereupon he is required to deliver this copy to the parties so married.

IN TESTIMONY WHEREOF, I have hereunto set my hand and affixed my official seal, at Coeur d'Alene Kootenai County, Idaho, this 6th day of November, A.D. 1953.

James D. Riggs
Recorder

Carolyn Horning
Deputy

Marriage Certificate

I, E. Robert Priebe, a regularly ordained minister, residing at coeur d'alene, in the county of Kootenai in the State of Idaho, do certify that, in accordance with the authority on me conferred by the above license, I did on this 7th day of november, in the year A.D. 1953 at Coeur d'alene in the county of Kootenai, in the State of Idaho, solemnize the rites of matrimony between Ernest von schoiack of Ellensburg, in the county of Kittitas, of the State of washington, and Henrietta Belt of Ellensburg, in the county of Kittitas of the state of washington, in the presence of x Eleanor Priebe and x Clara Boice.

WITNESS My hand at the county aforesaid, this 7th day of november, A.D. 1953.

In the presence of:
x Eleanor Priebe
and x Clara Boice

E. R. Priebe

Date received by County Recorder NOV 20 1953 Signature James D Riggs County Recorder; Recorded Book 67, Page 286 Date Received by State Registrar COMPARED DEC 5 1953

INDEXED

(Use typewriter and/or black ink)

Officiant should send this copy back to the County Recorder immediately.

Department of Public Health
Division of Vital Statistics
Boise, Idaho

STATE OF IDAHO

State File No. 7368
County File No. 276920

(Use typewriter and/or black ink)

County of Kootenai

Marriage License

KNOW ALL MEN BY THIS CERTIFICATE: That any regularly ordained minister of the Gospel, authorized by the rites and usages of the church or denomination of Christians, Hebrews, or religious body of which he may be a member, or any Judge or Justice of the Peace, or competent officer to whom this may come, he not knowing of any lawful impediments thereto, is hereby authorized and empowered to solemnize the rites of Matrimony between:

GROOM		BRIDE
1. Full Name	Martin H. Petersen	9. Full Name: Ruth I. Petersen
2. Address:	Spokane (City) Spokane (County) Washington (State)	10. Address: Spokane (City) Spokane (County) Washington (State)
3. Age 62	4. Color or Race W	5. Single ___ 6. Widowed W 7. Divorced ___
8. Birthplace: City	Karney County State Nebraska	
		11. Age 53 12. Color or Race W 13. Single ___ 14. Widowed W 15. Divorced ___
		16. Maiden Name if previously married Ruth I. Butts
		17. Birthplace: City Ashville State New York

AND

And to certify the same to said parties, or either of them under his hand and seal, in his ministerial or official capacity, and thereupon he is required to deliver this copy to the parties so married.

IN TESTIMONY WHEREOF, I have hereunto set my hand and affixed my official seal, at Coeur d'Alene Kootenai County, Idaho, this 7th day of November, A.D. 19 53.

James D. Riggs
Recorder

Marguerite Tomblin
Deputy

Marriage Certificate

I, M.F.Frandsen - Justice of the Peace, residing at Coeur d'Alene, in the county of Kootenai, in the State of Idaho, do certify that, in accordance with the authority on me conferred by the above license, I did on this 7th day of Nov., in the year A.D. 19 53 at Coeur d'Alene in the county of Kootenai, in the State of Idaho, solemnize the rites of matrimony between Martin H. Petersen of Spokane, in the county of Spokane, of the State of Wash., and Ruth I. Petersen of Spokane, in the county of Spokane, of the state of Wash., in the presence of Mrs Leona Frandsen and W.J.Cox.

WITNESS My hand at the county aforesaid, this 7th day of Nov., A.D. 19 53.

In the presence of:
Mrs Leona Frandsen
and
W.J. Cox

M.F. Frandsen
Justice of the Peace

COMPARED

Officiant should send this copy back to the County Recorder immediately.

Date received by County Recorder NOV 10 1953; Signature James D Riggs County Recorder; Recorded Book 67, Page 297; Date Received by State Registrar DEC 5 1953

INDEXED

Department of Public Health
Division of Vital Statistics
Boise, Idaho

STATE OF IDAHO

State File No. 7369
County File No. 276971

County of Kootenai

Marriage License

KNOW ALL MEN BY THIS CERTIFICATE: That any regularly ordained minister of the Gospel, authorized by the rites and usages of the church or denomination of Christians, Hebrews, or religious body of which he may be a member, or any Judge or Justice of the Peace, or competent officer to whom this may come, he not knowing of any lawful impediments thereto, is hereby authorized and empowered to solemnize the rites of Matrimony between:

GROOM		AND	BRIDE	
1. Full Name	Warner E. Gilbert		9. Full Name	Nadine Loose
2. Address:	Seattle (City) King (County) Washington (State)		10. Address:	Renton (City) King (County) Washington (State)
3. Age 19	4. Color or Race W	5. Single S 6. Widowed 7. Divorced	11. Age 19	12. Color or Race W 13. Single 14. Widowed 15. Divorced
8. Birthplace: City	Sherman State Texas		16. Maiden Name if previously married	***
			17. Birthplace: City	San Diego State California

And to certify the same to said parties, or either of them under his hand and seal, in his ministerial or official capacity, and thereupon he is required to deliver this copy to the parties so married.

IN TESTIMONY WHEREOF, I have hereunto set my hand and affixed my official seal, at Coeur d'Alene, Kootenai County, Idaho, this 7th day of November, A.D. 19 53.

James D. Riggs
Recorder
Marguerite Tomblin
Deputy

Marriage Certificate

I, M.E.Frandsen, a Justice of the Peace, residing at Coeur d'Alene, in the county of Kootenai, in the State of Idaho, do certify that, in accordance with the authority on me conferred by the above license, I did on this 7th day of Nov., in the year A.D. 1953 at Coeur d'Alene in the county of Kootenai, in the State of Idaho, solemnize the rites of matrimony between Warner E. Gilbert of Seattle, in the county of King, of the State of Wash., and Nadine Loose of Renton, in the county of King of the state of Wash., in the presence of Jane Simpson and Elden L. Tanner.

WITNESS My hand at the county aforesaid, this 7th day of November, A.D. 1953.

In the presence of: Jane Simpson
and Elden L. Tanner

M. E. Frandsen
Justice of the Peace

COMPARED

Date received by County Recorder NOV 10 1953, Signature James D Riggs County Recorder; Recorded Book 67, Page 298; Date Received by State Registrar DEC 5 1953

INDEXED

(Use typewriter and/or black ink)

Officiant should send this copy back to the County Recorder immediately.

Department of Public Health
Division of Vital Statistics
Boise, Idaho

STATE OF IDAHO

State File No. 7370
County File No. [illegible]

County of Kootenai

Marriage License

KNOW ALL MEN BY THIS CERTIFICATE: That any regularly ordained minister of the Gospel, authorized by the rites and usages of the church or denomination of Christians, Hebrews, or religious body of which he may be a member, or any Judge or Justice of the Peace, or competent officer to whom this may come, he not knowing of any lawful impediments thereto, is hereby authorized and empowered to solemnize the rites of Matrimony between:

GROOM		AND	BRIDE	
1. Full Name	W. B. Taylor		9. Full Name	Dona Peterson
2. Address:	Seattle (City) King (County) Washington (State)		10. Address:	North Hollywood (City) Los Angeles (County) Calif. (State)
3. Age 41	4. Color or Race W	5. Single ___ 6. Widowed ___ 7. Divorced D	11. Age 24	12. Color or Race W 13. Single S 14. Widowed ___ 15. Divorced ___
8. Birthplace: City	Walton State Indiana		16. Maiden Name if previously married	...
			17. Birthplace: City	Granite Falls State Minnesota

And to certify the same to said parties, or either of them under his hand and seal, in his ministerial or official capacity, and thereupon he is required to deliver this copy to the parties so married.

IN TESTIMONY WHEREOF, I have hereunto set my hand and affixed my official seal, at Coeur d'Alene, Kootenai County, Idaho, this 6th day of November, A.D. 1953.

James D. Riggs
Recorder
Marguerite Tomblin
Deputy

Marriage Certificate

I, M.F.Frandsen, a Justice of the Peace, residing at Coeur d'Alene, in the county of Kootenai in the State of Idaho, do certify that, in accordance with the authority on me conferred by the above license, I did on this 7th day of Nov., in the year A.D. 1953 at Coeur d'Alene in the county of Kootenai, in the State of Idaho, solemnize the rites of matrimony between W.B.Taylor of Seattle, in the county of King, of the State of Wash., and Dona Peterson of North Hollywood, in the county of Los Angeles, of the state of Calif., in the presence of Mrs Leona Frandsen and H.F.Spain.

WITNESS My hand at the county aforesaid, this 7th day of Nov., A.D. 1953.

In the presence of:
Mrs Leona Frandsen
and
H.F.Spain

M. E Frandsen
Justice of the Peace

Date received by County Recorder NOV 10 1953 Signature James D Riggs County Recorder; Recorded Book 67 Page 298 Date Received by State Registrar DEC 5 1953

COMPARED

INDEXED

(Use typewriter and/or black ink)

Officiant should send this copy back to the County Recorder immediately.

Department of Public Health
Division of Vital Statistics
Boise, Idaho

STATE OF IDAHO

State File No. 7371
County File No. 6973

County of Kootenai

Marriage License

KNOW ALL MEN BY THIS CERTIFICATE: That any regularly ordained minister of the Gospel, authorized by the rites and usages of the church or denomination of Christians, Hebrews, or religious body of which he may be a member, or any Judge or Justice of the Peace, or competent officer to whom this may come, he not knowing of any lawful impediments thereto, is hereby authorized and empowered to solemnize the rites of Matrimony between:

GROOM		BRIDE
1. Full Name	Harold G. Clark	9. Full Name: Marian Mason
2. Address: City / County / State	Fairchild A.F.B. / Spokane / Washington	10. Address: Spokane / Spokane / Washington
3. Age 19	4. Color or Race W	5. Single S 6. Widowed 7. Divorced
11. Age 18	12. Color or Race W	13. Single 14. Widowed 15. Divorced D
8. Birthplace: City Thurston	State New York	16. Maiden Name if previously married: Marian Mason
		17. Birthplace: City Yakima State Washington

And to certify the same to said parties, or either of them under his hand and seal, in his ministerial or official capacity, and thereupon he is required to deliver this copy to the parties so married.

IN TESTIMONY WHEREOF, I have hereunto set my hand and affixed my official seal, at Coeur d' Alene, Kootenai County, Idaho, this 7th day of November, A.D. 19 53.

James D. Riggs
Recorder

Patsena Clement
Deputy

Marriage Certificate

I, M.F.Frandsen, a Justice of the Peace, residing at Coeur d'Alene, in the county of Kootenai in the State of Idaho, do certify that, in accordance with the authority on me conferred by the above license, I did on this 7th day of Nov., in the year A.D. 19 53 at Coeur d'Alene in the county of Kootenai, in the State of Idaho, solemnize the rites of matrimony between Harold G. Clark of Fairchild AFB, in the county of Spokane, of the State of Wash., and Marian Mason of Spokane, in the county of Spokane of the state of Wash., in the presence of Ronald R. Clark and Mrs Leone Frandsen

WITNESS My hand at the county aforesaid, this 7th day of Nov., A.D. 19 53

In the presence of: Ronald R. Clark
and Mrs Leona Frandsen

M. E. Frandsen
Justice of the Peace

Date received by County Recorder NOV 10 1953 Signature James D. Riggs County Recorder; Recorded Book 67, Page 299; Date Received by State Registrar DEC 5 1953

COMPARED

INDEXED

(Use typewriter and/or black ink)

Officiant should send this copy back to the County Recorder immediately.

(Use typewriter and/or black ink)

Officiant should send this copy back to the County Recorder immediately.

Department of Public Health
Division of Vital Statistics
Boise, Idaho

STATE OF IDAHO

State File No. 1372
County File No. 276955

County of Kootenai

Marriage License

KNOW ALL MEN BY THIS CERTIFICATE: That any regularly ordained minister of the Gospel, authorized by the rites and usages of the church or denomination of Christians, Hebrews, or religious body of which he may be a member, or any Judge or Justice of the Peace, or competent officer to whom this may come, he not knowing of any lawful impediments thereto, is hereby authorized and empowered to solemnize the rites of Matrimony between:

GROOM		BRIDE
1. Full Name	David Morse	9. Full Name Beverly Anderson
2. Address: City / County / State	Spokane / Spokane / Washington	10. Address: City / County / State Spokane / Spokane / Washington
3. Age 19	4. Color or Race W	5. Single S 6. Widowed 7. Divorced
8. Birthplace: City	Detroit	State Michigan
11. Age 18	12. Color or Race W	13. Single S 14. Widowed 15. Divorced
16. Maiden Name if previously married		
17. Birthplace: City	Missoula	State Montana

AND

And to certify the same to said parties, or either of them under his hand and seal, in his ministerial or official capacity, and thereupon he is required to deliver this copy to the parties so married.

IN TESTIMONY WHEREOF, I have hereunto set my hand and affixed my official seal, at Coeur d'Alene, Kootenai County, Idaho, this 7th day of November, A.D. 19 53.

James D. Riggs
Recorder

Marguerite Tomblin
Deputy

Marriage Certificate

I, F. G. Harrell, a Justice of the Peace, residing at Sandpoint, in the county of Bonner in the State of Idaho, do certify that, in accordance with the authority on me conferred by the above license, I did on this 7th day of November, in the year A.D. 19 53 at Sandpoint in the county of Bonner, in the State of Idaho, solemnize the rites of matrimony between David Morse of Spokane, in the county of Spokane, of the State of Washington, and Beverly Anderson of Spokane, in the county of Spokane of the state of Washington, in the presence of Mrs. Edwin Jackson Watt and Mr. Edwin Watt.

WITNESS My hand at the county aforesaid, this 7th day of November, A.D. 1953.

In the presence of:
Mrs. Edwin Jackson Watt
and Mr. Edwin Watt

F. G. Harrell
Justice of the Peace
Sandpoint Justice Precinct

Date received by County Recorder NOV 10 1953; Signature James D. Riggs, County Recorder; Recorded Book 67, Page 290; Date received by State Registrar DEC 5 1953

COMPARED

INDEXED

(Use typewriter and/or black ink)

Officiant should send this copy back to the County Recorder immediately.

Department of Public Health
Division of Vital Statistics
Boise, Idaho

STATE OF IDAHO

State File No. 7373
County File No. _____

County of Kootenai

Marriage License

277412

KNOW ALL MEN BY THIS CERTIFICATE: That any regularly ordained minister of the Gospel, authorized by the rites and usages of the church or denomination of Christians, Hebrews, or religious body of which he may be a member, or any Judge or Justice of the Peace, or competent officer to whom this may come, he not knowing of any lawful impediments thereto, is hereby authorized and empowered to solemnize the rites of Matrimony between:

GROOM		BRIDE
1. Full Name	Jack R. Thomas	9. Full Name Fern E. Stansfield
2. Address: City	Yakima	10. Address: City Yakima
County	Yakima	County Yakima
State	Washington	State Washington
3. Age	32	11. Age 32
4. Color or Race	W	12. Color or Race W
5. Single		13. Single
6. Widowed		14. Widowed
7. Divorced	D	15. Divorced D
8. Birthplace: City	Kansas City	16. Maiden Name if previously married Fern E. Leonard
State	Missouri	17. Birthplace: City Yakima
		State Washington

AND

And to certify the same to said parties, or either of them under his hand and seal, in his ministerial or official capacity, and thereupon he is required to deliver this copy to the parties so married.

IN TESTIMONY WHEREOF, I have hereunto set my hand and affixed my official seal, at Coeur d'Alene Kootenai County, Idaho, this 7 day of November, A.D. 19 53.

James D. Riggs
Recorder

Carolyn Harning
Deputy

Marriage Certificate

I, Forrest D. Tibbitts, a minister, residing at Coeur d'Alene, in the county of Kootenai in the State of Idaho, do certify that, in accordance with the authority on me conferred by the above license, I did on this 7th day of Nov., in the year A.D. 1953 at Coeur d'Alene in the county of Kootenai, in the State of Idaho, solemnize the rites of matrimony between Jack R. Thomas of Yakima, in the county of Yakima, of the State of Washington, and Fern E. Stansfield of Yakima, in the county of Yakima, of the state of Washington, in the presence of Joseph O. Heald and Mildred G. Heald.

WITNESS My hand at the county aforesaid, this 7th day of November, A.D. 19 53.

In the presence of:

Mildred G. Heald

and

Jo Heald.

Forrest D. Tibbitts
Minister

Date received by County Recorder NOV 23 1953; Signature James D Riggs County Recorder; Recorded Book 67, Page 366; Date Received by State Registrar DEC 11 1953

COMPARED

INDEXED

(Use typewriter and/or black ink)

Officiant should send this copy back to the County Recorder immediately.

Department of Public Health
Division of Vital Statistics
Boise, Idaho

STATE OF IDAHO

State File No. 7374
County File No. 77413

County of Kootenai

Marriage License

KNOW ALL MEN BY THIS CERTIFICATE: That any regularly ordained minister of the Gospel, authorized by the rites and usages of the church or denomination of Christians, Hebrews, or religious body of which he may be a member, or any Judge or Justice of the Peace, or competent officer to whom this may come, he not knowing of any lawful impediments thereto, is hereby authorized and empowered to solemnize the rites of Matrimony between:

GROOM		BRIDE
1. Full Name	Delbert W. Anderson	9. Full Name Joan F. Leidy
2. Address: City	Toppenish	10. Address: City Yakima
County	Yakima	County Washington
State	Washington	State
3. Age 22 4. Color or Race W 5. Single S 6. Widowed 7. Divorced		11. Age 19 12. Color or Race W 13. Single S 14. Widowed 15. Divorced
8. Birthplace: City Wanblee State S. Dakota		16. Maiden Name if previously married ------
		17. Birthplace: City Yakima State Washington

AND

And to certify the same to said parties, or either of them under his hand and seal, in his ministerial or official capacity, and thereupon he is required to deliver this copy to the parties so married.

IN TESTIMONY WHEREOF, I have hereunto set my hand and affixed my official seal, at Coeur d'Alene, Kootenai County, Idaho, this 7th day of November, A.D. 1953.

JAMES D. RIGGS
Recorder
Ora E. Swan
Deputy

Marriage Certificate

I, Forrest D. Libbitts, a minister, residing at Coeur d'Alene, in the county of Kootenai in the State of Idaho, do certify that, in accordance with the authority on me conferred by the above license, I did on this 7th day of November, in the year A.D. 1953 at Coeur d'Alene in the county of Kootenai, in the State of Idaho, solemnize the rites of matrimony between Delbert W. Anderson of Toppenish, in the county of Yakima, of the State of Washington, and Joan F. Leidy of Toppenish, in the county of Yakima of the state of Washington, in the presence of Mildred Heald and Wilma Allen.

WITNESS My hand at the county aforesaid, this 7th day of November, A.D. 1953.

In the presence of:
Mildred L. Heald
and Wilma M. Allen

Forrest D. Libbitts
minister

Date received by County Recorder NOV 23 1953; Signature James D Riggs County Recorder; Recorded Book 67, Page 366; Date Received by State Registrar DEC 11 1953

INDEXED

Department of Public Health
Division of Vital Statistics
Boise, Idaho

STATE OF IDAHO

State File No. 7375
County File No.

(Use typewriter and/or black ink)

County of Kootenai

Marriage License

277414

KNOW ALL MEN BY THIS CERTIFICATE: That any regularly ordained minister of the Gospel, authorized by the rites and usages of the church or denomination of Christians, Hebrews, or religious body of which he may be a member, or any Judge or Justice of the Peace, or competent officer to whom this may come, he not knowing of any lawful impediments thereto, is hereby authorized and empowered to solemnize the rites of Matrimony between:

GROOM		BRIDE
1. Full Name	Paul R. Hilley	9. Full Name Edith Adams
2. Address: City	Larson A.F.B.	10. Address: Ephrata
County	Grant	Grant
State	Washington	Washington
3. Age	21	11. Age 31
4. Color or Race	W	12. Color or Race W
5. Single	S	13. Single
6. Widowed		14. Widowed
7. Divorced		15. Divorced D
8. Birthplace: City	Oppenheim	16. Maiden Name if previously married Edith Tayler
State	New York	17. Birthplace: City Alamogorda
		State New Mexico

AND

And to certify the same to said parties, or either of them under his hand and seal, in his ministerial or official capacity, and thereupon he is required to deliver this copy to the parties so married.

IN TESTIMONY WHEREOF, I have hereunto set my hand and affixed my official seal, at Coeur d' Alene, Kootenai County, Idaho, this 7th day of November, A.D. 19 53.

James D. Riggs
Recorder

Deputy

Marriage Certificate

I, Forrest D. Tibbitts, a minister, residing at Coeur d'Alene, in the county of Kootenai in the State of Idaho, do certify that, in accordance with the authority on me conferred by the above license, I did on this 7th day of November, in the year A.D. 19 53 at Coeur d'Alene in the county of Kootenai, in the State of Idaho, solemnize the rites of matrimony between Paul R. Hilley of Larson A.F.B., in the county of Grant, of the State of Washington, and Edith Adams of Ephrata, in the county of Grant, of the state of Washington, in the presence of Pat J. Mayer and Benita L. Thompson.

WITNESS My hand at the county aforesaid, this 7th day of November, A.D. 19 53.

In the presence of:

Pat J. Mayer

and Benita L. Thompson

Forrest D. Tibbitts
minister

Officiant should send this copy back to the County Recorder immediately.

Date received by County Recorder NOV 23 1953; Signature James D. Riggs County Recorder; Recorded Book 67, Page 367; Date Received by State Registrar DEC 11 1953

COMPARED

INDEXED

Department of Public Health
Division of Vital Statistics
Boise, Idaho

STATE OF IDAHO

State File No. 7376
County File No. 277415

County of Kootenai

Marriage License

KNOW ALL MEN BY THIS CERTIFICATE: That any regularly ordained minister of the Gospel, authorized by the rites and usages of the church or denomination of Christians, Hebrews, or religious body of which he may be a member, or any Judge or Justice of the Peace, or competent officer to whom this may come, he not knowing of any lawful impediments thereto, is hereby authorized and empowered to solemnize the rites of Matrimony between:

GROOM AND BRIDE

1. Full Name Richard Black
2. Address: Cheney (City) Spokane (County) Washington (State)
3. Age 24 4. Color or Race W 5. Single S 6. Widowed ___ 7. Divorced ___
8. Birthplace: City Reardan State Washington

9. Full Name Teresa Lockhart
10. Address: St. John (City) Whitman (County) Washington (State)
11. Age 23 12. Color or Race W 13. Single S 14. Widowed ___ 15. Divorced ___
16. Maiden Name if previously married ****
17. Birthplace: City St. John State Washington

And to certify the same to said parties, or either of them under his hand and seal, in his ministerial or official capacity, and thereupon he is required to deliver this copy to the parties so married.

IN TESTIMONY WHEREOF, I have hereunto set my hand and affixed my official seal, at Coeur d' Alene, Kootenai County, Idaho, this 7th day of November, A.D. 1953.

James D. Riggs
Recorder

Patricia Clement
Deputy

Marriage Certificate

I, Forrest D. Tibbitts, a minister, residing at Coeur d'Alene, in the county of Kootenai in the State of Idaho, do certify that, in accordance with the authority on me conferred by the above license, I did on this 7th day of November, in the year A.D. 1953 at Coeur d'Alene in the county of Kootenai, in the State of Idaho, solemnize the rites of matrimony between Richard Black of Cheney, in the county of Spokane, of the State of Washington, and Teresa Lockhart of St. John, in the county of Whitman of the state of Washington, in the presence of ___ and ___.

WITNESS My hand at the county aforesaid, this 7th day of November, A.D. 1953.

In the presence of: Mrs. Wm. E. Lockhart
and Jerry C. Brenn

Forrest D. Tibbitts
minister

Date received by County Recorder NOV 23 1953; Signature James D. Riggs County Recorder; Recorded Book 67, Page 367; Date Received by State Registrar DEC 11 1953

COMPARED

INDEXED

(Use typewriter and/or black ink)

Officiant should send this copy back to the County Recorder immediately.

Department of Public Health
Division of Vital Statistics
Boise, Idaho

STATE OF IDAHO

State File No. 7377
County File No. 276953

(Use typewriter and/or black ink)

County of Kootenai

Marriage License

KNOW ALL MEN BY THIS CERTIFICATE: That any regularly ordained minister of the Gospel, authorized by the rites and usages of the church or denomination of Christians, Hebrews, or religious body of which he may be a member, or any Judge or Justice of the Peace, or competent officer to whom this may come, he not knowing of any lawful impediments thereto, is hereby authorized and empowered to solemnize the rites of Matrimony between:

GROOM		AND	BRIDE	
1. Full Name	Clifford Clevenger		9. Full Name	Velma G. Shafer
2. Address:	Tacoma (City) Pierce (County) Washington (State)		10. Address:	Seattle (City) King (County) Washington (State)
3. Age 34	4. Color or Race W	5. Single ___ 6. Widowed ___ 7. Divorced D	11. Age 27	12. Color or Race W 13. Single ___ 14. Widowed ___ 15. Divorced D
8. Birthplace: City	Mountburne State Washington		16. Maiden Name if previously married	Velma G. Blair
			17. Birthplace: City	Southaven State Kansas

And to certify the same to said parties, or either of them under his hand and seal, in his ministerial or official capacity, and thereupon he is required to deliver this copy to the parties so married.

IN TESTIMONY WHEREOF, I have hereunto set my hand and affixed my official seal, at Coeur d'Alene Kootenai County, Idaho, this 7th day of November, A.D. 19 53.

James D. Riggs
Recorder

Carolyn Horning
Deputy

Marriage Certificate

I, E.C. Knautz, a Baptist minister residing at Coeur D Alene, in the county of Kootenai in the State of Idaho do certify that, in accordance with the authority on me conferred by the above license, I did on this seventh day of November, in the year A.D. 1953 at Coeur D Alene in the county of Kootenai, in the State of Idaho, solemnize the rites of matrimony between Clifford Clevenger of Tacoma, in the county of Pierce, of the State of Washington, and Velma G. Shafer of Seattle, in the county of King, of the state of Washington, in the presence of Mifford Clevenger and Ruby Clevenger.

WITNESS My hand at the county aforesaid, this Seventh day of November, A.D. 1953.

In the presence of:
Mifford Clevenger
and
Ruby Clevenger

Rev. Eugene E. Knautz

Officiant should send this copy back to the County Recorder immediately.

Date received by County Recorder NOV 10 1953, Signature James D. Riggs County Recorder; Recorded Book 67, Page 289; Date Received by State Registrar DEC 5 1953

COMPARED

INDEXED

Department of Public Health
Division of Vital Statistics
Boise, Idaho

STATE OF IDAHO

State File No. 7378
County File No. 272150

(Use typewriter and/or black ink)

County of Kootenai

Marriage License

KNOW ALL MEN BY THIS CERTIFICATE: That any regularly ordained minister of the Gospel, authorized by the rites and usages of the church or denomination of Christians, Hebrews, or religious body of which he may be a member, or any Judge or Justice of the Peace, or competent officer to whom this may come, he not knowing of any lawful impediments thereto, is hereby authorized and empowered to solemnize the rites of Matrimony between:

GROOM		BRIDE
1. Full Name	Gilbert Wiggins	9. Full Name Clarissa Broncheau
2. Address: City	Spokane	10. Address: City Spokane
County	Spokane	County Spokane
State	Washington	State Washington
3. Age	39	11. Age 29
4. Color or Race	N	12. Color or Race Ind.
5. Single		13. Single
6. Widowed		14. Widowed
7. Divorced	D	15. Divorced D
8. Birthplace: City	Bay City	16. Maiden Name if previously married Clarissa Broncheau
State	Texas	17. Birthplace: City DeSmet
		State Idaho

AND

And to certify the same to said parties, or either of them under his hand and seal, in his ministerial or official capacity, and thereupon he is required to deliver this copy to the parties so married.

IN TESTIMONY WHEREOF, I have hereunto set my hand and affixed my official seal, at Coeur d'Alene, Kootenai County, Idaho, this 7th day of November, A.D. 19 53.

James D. Riggs
Recorder

Carolyn Herring
Deputy

Marriage Certificate

I, Edward O Meredith, a Justice of Peace, residing at Worley, in the county of Kootenai in the State of Idaho, do certify that, in accordance with the authority on me conferred by the above license, I did on this 7 day of Nove, in the year A.D. 1953 at Worley, in the county of Kootenai, in the State of Idaho, solemnize the rites of matrimony between Gilbert Wiggens of Spokane, in the county of Spokane, of the State of Wash, and Clarissa Broncheau of Spokane, in the county of Spokane of the state of Wash, in the presence of Russel Wilkinson and Adlyn Crenshaw.

WITNESS My hand at the county aforesaid, this 7 day of novemper, A.D. 1953.

In the presence of:
Russell A. Wilkinson
and
Adlyn Crenshaw

Edward O Meredith

Date received by County Recorder NOV 16 1953; Signature James D Riggs County Recorder; Recorded Book 67, Page 318; Date Received by State Registrar DEC 4 - 1953

COMPARED

INDEXED

Officiant should send this copy back to the County Recorder immediately.

Department of Public Health
Division of Vital Statistics
Boise, Idaho

STATE OF IDAHO

State File No. 7379
County File No. 72154

County of Kootenai

Marriage License

KNOW ALL MEN BY THIS CERTIFICATE: That any regularly ordained minister of the Gospel, authorized by the rites and usages of the church or denomination of Christians, Hebrews, or religious body of which he may be a member, or any Judge or Justice of the Peace, or competent officer to whom this may come, he not knowing of any lawful impediments thereto, is hereby authorized and empowered to solemnize the rites of Matrimony between:

GROOM		BRIDE
1. Full Name	Lawrence Lundquist	9. Full Name Ella Morets
2. Address:	Coeur d'Alene (City) Kootenai (County) Idaho (State)	10. Address: Coeur d'Alene (City) Kootenai (County) Idaho (State)
3. Age	56	11. Age 57
4. Color or Race	W	12. Color or Race W
5. Single		13. Single
6. Widowed		14. Widowed W
7. Divorced	D	15. Divorced
8. Birthplace: City	Swanville State Minn.	16. Maiden Name if previously married Ella Wilkinson
		17. Birthplace: City Mast State N. Carolina

And to certify the same to said parties, or either of them under his hand and seal, in his ministerial or official capacity, and thereupon he is required to deliver this copy to the parties so married.

IN TESTIMONY WHEREOF, I have hereunto set my hand and affixed my official seal, at Coeur d'Alene Kootenai County, Idaho, this 21st day of October, A.D. 1953.

James D. Riggs
Recorder

Carolyn Horning
Deputy

Marriage Certificate

I, Grant H. Cole, a Minister of the Gospel, residing at Coeur D' Alene, in the county of Kootenai in the State of Idaho, do certify that, in accordance with the authority on me conferred by the above license, I did on this seventh day of November, in the year A.D. 1953 at Coeur D' Alene in the county of Kootenai, in the State of Idaho, solemnize the rites of matrimony between Lawrence Lundquist of Coeur D'Alene, in the county of Kootenai of the State of Idaho, and Ella Moritz of Coeur D' Alene, in the county of Kootenai of the state of Idaho, in the presence of Anita Moritz and Ralph Moritz.

WITNESS My hand at the county aforesaid, this seventh day of November, A.D. 1953.

In the presence of:
Anita Morets
and Ralph Morets

Grant H. Cole

NOV 16 1953

Date received by County Recorder; Signature James D Riggs County Recorder; Recorded Book 67, Page 320; Date Received by State Registrar DEC 4 - 1953

COMPARED

INDEXED

(Use typewriter and/or black ink)

Officiant should send this copy back to the County Recorder immediately.

Department of Public Health
Division of Vital Statistics
Boise, Idaho

STATE OF IDAHO

State File No. 7380
County File No. 27056

(Use typewriter and/or black ink)

County of Kootenai

Marriage License

KNOW ALL MEN BY THIS CERTIFICATE: That any regularly ordained minister of the Gospel, authorized by the rites and usages of the church or denomination of Christians, Hebrews, or religious body of which he may be a member, or any Judge or Justice of the Peace, or competent officer to whom this may come, he not knowing of any lawful impediments thereto, is hereby authorized and empowered to solemnize the rites of Matrimony between:

GROOM		BRIDE
1. Full Name	Clyde F. Hanson	9. Full Name: Marietta Nolander
2. Address:	Coeur d'Alene (City) Kootenai (County) Idaho (State)	10. Address: Coeur d'Alene (City) Kootenai (County) Idaho (State)
3. Age	21	11. Age: 17
4. Color or Race	W	12. Color or Race: W
5. Single	S	13. Single: S
6. Widowed		14. Widowed:
7. Divorced		15. Divorced:
8. Birthplace: City	Coeur d'Alene State: Idaho	16. Maiden Name if previously married: ****
		17. Birthplace: City: Coeur d'Alene State: Idaho

And to certify the same to said parties, or either of them under his hand and seal, in his ministerial or official capacity, and thereupon he is required to deliver this copy to the parties so married.

IN TESTIMONY WHEREOF, I have hereunto set my hand and affixed my official seal, at Coeur d'Alene, Kootenai County, Idaho, this 4th day of November, A.D. 1953.

James D. Riggs
Recorder

Marguerite Tomblin
Deputy

Marriage Certificate

I, Lyman W. Wimble, a Minister, residing at Coeur d'Alene, in the county of Kootenai in the State of Idaho, do certify that, in accordance with the authority on me conferred by the above license, I did on this 7 day of November in the year A.D. 1953 at Coeur d'Alene in the county of Kootenai, in the State of Idaho, solemnize the rites of matrimony between Clyde F. Hanson of Coeur d'Alene, in the county of Kootenai, of the State of Idaho, and Marietta Nolander of Coeur d'Alene, in the county of Kootenai of the state of Idaho, in the presence of Richard W Peterson and Janet E. Wells.

WITNESS My hand at the county aforesaid, this 7 day of November, A.D. 1953

In the presence of:
Richard W. Peterson
and Janet E. Wells

Lyman W. Wimble

COMPARED

Date received by County Recorder NOV 12 1953; Signature James D Riggs County Recorder; Recorded Book 67, Page 281; Date Received by State Registrar DEC 5 1953

(This copy for the Bride and Groom)

Form DPH-48027

INDEXED

Department of Public Health
Division of Vital Statistics
Boise, Idaho

STATE OF IDAHO

State File No. 7381
County File No. 277152

County of Kootenai

Marriage License

KNOW ALL MEN BY THIS CERTIFICATE: That any regularly ordained minister of the Gospel, authorized by the rites and usages of the church or denomination of Christians, Hebrews, or religious body of which he may be a member, or any Judge or Justice of the Peace, or competent officer to whom this may come, he not knowing of any lawful impediments thereto, is hereby authorized and empowered to solemnize the rites of Matrimony between:

GROOM AND BRIDE

1. Full Name Kenneth O. Trout
2. Address: Lewiston (City) Nez Perce (County) Idaho (State)
3. Age 43 4. Color or Race W 5. Single S 6. Widowed ___ 7. Divorced ___
8. Birthplace: City Troy State Idaho

9. Full Name Frances M. Trout
10. Address: Lewiston (City) Nez Perce (County) Idaho (State)
11. Age 35 12. Color or Race W 13. Single ___ 14. Widowed ___ 15. Divorced D
16. Maiden Name if previously married Frances M. Bateman
17. Birthplace: City Southwick State Idaho

And to certify the same to said parties, or either of them under his hand and seal, in his ministerial or official capacity, and thereupon he is required to deliver this copy to the parties so married.

IN TESTIMONY WHEREOF, I have hereunto set my hand and affixed my official seal, at Coeur d'Alene Kootenai County, Idaho, this 7th day of November, A.D. 1953.

James D. Riggs
Recorder

Carolyn Horning
Deputy

Marriage Certificate

I, Maxine Whitney, a Probate Judge, residing at Coeur d'Alene, in the county of Kootenai in the State of Idaho, do certify that, in accordance with the authority on me conferred by the above license, I did on this 7th day of November, in the year A.D. 1953 at Coeur d'Alene in the county of Kootenai, in the State of Idaho, solemnize the rites of matrimony between Kenneth O. Trout of Lewiston, in the county of Nez Perce, of the State of Idaho, and Frances M. Trout of Lewiston, in the county of Nez Perce, of the state of Idaho, in the presence of Florence Nichols and Mary Dawson.

WITNESS My hand at the county aforesaid, this 7th day of November, A.D. 1953.

In the presence of:
Florence Nichols
and Mary Dawson

Maxine Whitney
Probate Judge

Date received by County Recorder NOV 16 1953; Signature James D Riggs County Recorder; Recorded Book 67, Page 319; Date Received by State Registrar DEC 4 - 1953

COMPARED

INDEXED

(Use typewriter and/or black ink)

Officiant should send this copy back to the County Recorder immediately.

Department of Public Health
Division of Vital Statistics
Boise, Idaho

STATE OF IDAHO

State File No. 7382
County File No. 277009

County of Kootenai

Marriage License

KNOW ALL MEN BY THIS CERTIFICATE: That any regularly ordained minister of the Gospel, authorized by the rites and usages of the church or denomination of Christians, Hebrews, or religious body of which he may be a member, or any Judge or Justice of the Peace, or competent officer to whom this may come, he not knowing of any lawful impediments thereto, is hereby authorized and empowered to solemnize the rites of Matrimony between:

GROOM	AND	BRIDE
1. Full Name Donald E. Kissinger		9. Full Name Anna Jane Heron
2. Address: Grangeville (City) Idaho (County) Idaho (State)		10. Address: Grangeville (City) Idaho (County) Idaho (State)
3. Age 18 4. Color or Race W 5. Single S 6. Widowed ___ 7. Divorced ___		11. Age 18 12. Color or Race W 13. Single S 14. Widowed ___ 15. Divorced ___
8. Birthplace: City Orofino State Idaho		16. Maiden Name if previously married *******
		17. Birthplace: City Lewiston State Idaho

And to certify the same to said parties, or either of them under his hand and seal, in his ministerial or official capacity, and thereupon he is required to deliver this copy to the parties so married.

IN TESTIMONY WHEREOF, I have hereunto set my hand and affixed my official seal, at Coeur d'Alene, Kootenai County, Idaho, this 6th day of November, A.D. 1953.

JAMES D. RIGGS
Recorder

Ora E. Swan
Deputy

Marriage Certificate

I, Richard A. Rodning, a clergyman, residing at Coeur d'Alene, in the county of Kootenai in the State of Idaho, do certify that, in accordance with the authority on me conferred by the above license, I did on this 7th day of November, in the year A.D. 1953 at Coeur d'Alene in the county of Kootenai, in the State of Idaho, solemnize the rites of matrimony between Donald E. Kissinger of Grangeville, in the county of Idaho, of the State of Idaho, and Anna Jane Heron of Grangeville, in the county of Idaho of the state of Idaho, in the presence of ___ and ___.

WITNESS My hand at the county aforesaid, this 7th day of November, A.D. 1953.

In the presence of: Jim Spencer

and [signature]

Richard A. Rodning

Date received by County Recorder NOV 10 1953; Signature James D. Riggs County Recorder; Recorded Book 67 Page 318 Date Received by State Registrar DEC 4 - 1953

COMPARED

(Use typewriter and/or black ink)

Officiant should send this copy back to the County Recorder immediately.

Department of Public Health
Division of Vital Statistics
Boise, Idaho

STATE OF IDAHO

State File No. 7383
County File No. 27784

(Use typewriter and/or black ink)

County of Kootenai

Marriage License

KNOW ALL MEN BY THIS CERTIFICATE: That any regularly ordained minister of the Gospel, authorized by the rites and usages of the church or denomination of Christians, Hebrews, or religious body of which he may be a member, or any Judge or Justice of the Peace, or competent officer to whom this may come, he not knowing of any lawful impediments thereto, is hereby authorized and empowered to solemnize the rites of Matrimony between:

GROOM		BRIDE
1. Full Name	Harold W. Thaut	9. Full Name Jo Ann Werner
2. Address: City	St. Maries	10. Address: City Ritzville
County	Benewah	County Adams
State	Idaho	State Washington
3. Age	21	11. Age 19
4. Color or Race	W	12. Color or Race W
5. Single	S	13. Single S
6. Widowed		14. Widowed
7. Divorced		15. Divorced
8. Birthplace: City	Ritzville	16. Maiden Name if previously married ****
State	Washington	17. Birthplace: City Ritzville
		State Washington

And to certify the same to said parties, or either of them under his hand and seal, in his ministerial or official capacity, and thereupon he is required to deliver this copy to the parties so married.

IN TESTIMONY WHEREOF, I have hereunto set my hand and affixed my official seal, at Coeur d'Alene, Kootenai County, Idaho, this 9th day of November, A.D. 19 53.

James D. Riggs
Recorder

Carolyn Horning
Deputy

Marriage Certificate

I, M.E. Frandsen, a Justice of the Peace, residing at Coeur d'Alene, in the county of Kootenai in the State of Idaho, do certify that, in accordance with the authority on me conferred by the above license, I did on this 9th day of Nov., in the year A.D. 19 53 at Coeur d'Alene in the county of Kootenai in the State of Idaho, solemnize the rites of matrimony between Harold W. Thaut of St. Maries, Benewah, in the county of —, of the State of Idaho, and Jo Ann Warner of Ritzville, Adams, in the county of —, of the state of Wash., in the presence of Mrs Leona Frandsen and Donald J. Boughton.

WITNESS My hand at the county aforesaid, this 8th day of Nov., A.D. 19 53.

In the presence of:

Mrs Leona Frandsen

and Donald J. Boughton

M.E. Frandsen
Justice of the Peace

Date received by County Recorder NOV 17 1953; Signature James D Riggs County Recorder; Recorded Book 67, Page 338

COMPARED

Date Received by State Registrar DEC 4 - 1953

INDEXED

Officiant should send this copy back to the County Recorder immediately.

Department of Public Health
Division of Vital Statistics
Boise, Idaho

STATE OF IDAHO

State File No. 7384
County File No. 27008

(Use typewriter and/or black ink)

County of Kootenai

Marriage License

KNOW ALL MEN BY THIS CERTIFICATE: That any regularly ordained minister of the Gospel, authorized by the rites and usages of the church or denomination of Christians, Hebrews, or religious body of which he may be a member, or any Judge or Justice of the Peace, or competent officer to whom this may come, he not knowing of any lawful impediments thereto, is hereby authorized and empowered to solemnize the rites of Matrimony between:

GROOM		AND	BRIDE
1. Full Name	Thomas L. Moore		9. Full Name Retta Jean Rheinschmidt
2. Address:	Sandpoint (City) Bonner (County) Idaho (State)		10. Address: Sandpoint (City) Bonner (County) Idaho (State)
3. Age	22		11. Age 19
4. Color or Race	W		12. Color or Race W
5. Single	S		13. Single S
6. Widowed			14. Widowed
7. Divorced			15. Divorced
8. Birthplace: City	Lexington		16. Maiden Name if previously married *******
State	Kentucky		17. Birthplace: City Sandpoint State Idaho

EX-OFFICIO RECORDER

And to certify the same to said parties, or either of them under his hand and seal, in his ministerial or official capacity, and thereupon he is required to deliver this copy to the parties so married.

IN TESTIMONY WHEREOF, I have hereunto set my hand and affixed my official seal, at Coeur d' Alene, Kootenai County, Idaho, this 4th day of November, A.D. 1953.

JAMES D. RIGGS
Recorder
Ora E. Swan
Deputy

Marriage Certificate

I, F. L. Lowther, a minister residing at Sandpoint, in the county of Bonner, in the State of Idaho, do certify that, in accordance with the authority on me conferred by the above license, I did on this 8 day of November, in the year A.D. 1953 at Sandpoint in the county of Bonner, in the State of Idaho, solemnize the rites of matrimony between Thomas Moore of Sandpoint, in the county of Bonner, of the State of Idaho, and Retta Jean Rheinschmidt of Sandpoint, in the county of Bonner of the state of Idaho, in the presence of Olen Armsegger and Mary Haworth.

WITNESS My hand at the county aforesaid, this 8 day of November, A.D. 1953.

In the presence of:
Olen L Armsegger
and Mary Haworth

F. L. Lowther

Officiant should send this copy back to the County Recorder immediately.

Date received by County Recorder: NOV 10 1953 Signature: James D Riggs County Recorder; Recorded Book 67, Page 317 Date Received by State Registrar: DEC 4 - 1953

COMPARED

(Use typewriter and/or black ink)

Officiant should send this copy back to the County Recorder immediately.

Department of Public Health
Division of Vital Statistics
Boise, Idaho

STATE OF IDAHO

State File No. 7385
County File No. 277218

County of Kootenai

Marriage License

KNOW ALL MEN BY THIS CERTIFICATE: That any regularly ordained minister of the Gospel, authorized by the rites and usages of the church or denomination of Christians, Hebrews, or religious body of which he may be a member, or any Judge or Justice of the Peace, or competent officer to whom this may come, he not knowing of any lawful impediments thereto, is hereby authorized and empowered to solemnize the rites of Matrimony between:

GROOM		AND	BRIDE	
1. Full Name	James D. Gardiner		9. Full Name	Dolores B. Wilding
2. Address:	Seattle (City) King (County) Washington (State)		10. Address:	Seattle (City) King (County) Washington (State)
3. Age 29	4. Color or Race W	5. Single S	6. Widowed	7. Divorced	11. Age 24	12. Color or Race W	13. Single	14. Widowed	15. Divorced D
8. Birthplace: City	Shanghai	State	China		16. Maiden Name if previously married	Dolores B. Holm			
					17. Birthplace: City	Seattle	State	Washington	

And to certify the same to said parties, or either of them under his hand and seal, in his ministerial or official capacity, and thereupon he is required to deliver this copy to the parties so married.

IN TESTIMONY WHEREOF, I have hereunto set my hand and affixed my official seal,
at Coeur d'Alene, Kootenai County, Idaho,
this 9th day of November, A.D. 1953.

James D. Riggs
Recorder.
Marguerite Tomblin
Deputy

Marriage Certificate

I, M.W. Frandsen, a Justice of the Peace,
residing at Coeur d'Alene, in the county of Kootenai in the State of Idaho, do certify that, in accordance with the authority on me conferred by the above license, I did on this 9th day of Nov., in the year A.D. 1953 at Coeur d'Alene in the county of Kootenai, in the State of Idaho, solemnize the rites of matrimony between James D. Gardiner of Seattle, in the county of King, of the State of Wash., and Delores B. Wilding of Seattle, in the county of King of the state of Wash., in the presence of Leon Beauregard and Mrs Wilma Beauregard and 9th day of Nov., A.D. 1953.

WITNESS My hand at the county aforesaid, this _____ day of _____, A.D. 19____.

In the presence of:
Mr Leon Beauregard
and Mrs Wilma Beauregard

M. E. Frandsen
Justice of the Peace

Date received by County Recorder NOV 17 1953; Signature James D Riggs County Recorder; Recorded Book 67, Page 339; Date Received by State Registrar DEC 4 - 1953

COMPARED

INDEXED

Department of Public Health
Division of Vital Statistics
Boise, Idaho

STATE OF IDAHO

State File No. 7386
County File No. 277219

(Use typewriter and/or black ink)

County of Kootenai

Marriage License

KNOW ALL MEN BY THIS CERTIFICATE: That any regularly ordained minister of the Gospel, authorized by the rites and usages of the church or denomination of Christians, Hebrews, or religious body of which he may be a member, or any Judge or Justice of the Peace, or competent officer to whom this may come, he not knowing of any lawful impediments thereto, is hereby authorized and empowered to solemnize the rites of Matrimony between:

GROOM		AND	BRIDE	
1. Full Name	Leon Faidley, Jr.		9. Full Name	Enabelle McLallen
2. Address:	Chelan (City) Chelan (County) Washington (State)		10. Address:	Manson (City) Chelan (County) Washington (State)
3. Age	22		11. Age	18
4. Color or Race	W		12. Color or Race	W
5. Single	S		13. Single	S
6. Widowed			14. Widowed	
7. Divorced			15. Divorced	
8. Birthplace: City	Clifton		16. Maiden Name if previously married	••••
State	Kansas		17. Birthplace: City	Braymer
			State	Missouri

And to certify the same to said parties, or either of them under his hand and seal, in his ministerial or official capacity, and thereupon he is required to deliver this copy to the parties so married.

IN TESTIMONY WHEREOF, I have hereunto set my hand and affixed my official seal, at Coeur d'Alene, Kootenai County, Idaho, this 9th day of November, A.D. 19 53.

James D. Riggs
Recorder

Carolyn Horning
Deputy

Marriage Certificate

I, M.F.Frandsen, a Justice of the Peace, residing at Coeur d'Alene, in the county of Kootenai in the State of Idaho, do certify that, in accordance with the authority on me conferred by the above license, I did on this 9th day of Nov., in the year A.D. 19 53 at Coeur d'Alene in the county of Kootenai in the State of Idaho, solemnize the rites of matrimony between Leon Faidley Jr. of Chelan, in the county of Chelan, of the State of Wash., and Enabelle McLallen of Manson, in the county of Chelan of the state of Wash., in the presence of Mildred Veenhuis and Norman O. Payne.

WITNESS My hand at the county aforesaid, this 9th day of Nov., A.D. 19 53.

In the presence of: Mildred Veenhuis
and Norman O. Payne

M.F. Frandsen
Justice of the Peace

Date received by County Recorder NOV 17 1953; Signature James D. Riggs County Recorder; Recorded Book 67, Page 339 Date Received by State Registrar DEC 4 - 1953

COMPARED

INDEXED

Officiant should send this copy back to the County Recorder immediately.

Department of Public Health
Division of Vital Statistics
Boise, Idaho

STATE OF IDAHO

State File No. 7387
County File No. 277220

(Use typewriter and/or black ink)

County of Kootenai

Marriage License

KNOW ALL MEN BY THIS CERTIFICATE: That any regularly ordained minister of the Gospel, authorized by the rites and usages of the church or denomination of Christians, Hebrews, or religious body of which he may be a member, or any Judge or Justice of the Peace, or competent officer to whom this may come, he not knowing of any lawful impediments thereto, is hereby authorized and empowered to solemnize the rites of Matrimony between:

GROOM		BRIDE
1. Full Name	John A. Veenhuis	9. Full Name Mildred Hunting
2. Address:	Wapato (City) Yakima (County) Washington (State)	10. Address: Moses Lake (City) Grant (County) Washington (State)
3. Age	45	11. Age 22
4. Color or Race	W	12. Color or Race W
5. Single ___ 6. Widowed ___ 7. Divorced	D	13. Single ___ 14. Widowed ___ 15. Divorced D
8. Birthplace: City	Zutphen State Holland	16. Maiden Name if previously married Mildred Parrish
		17. Birthplace: City Bellingham State Washington

AND

And to certify the same to said parties, or either of them under his hand and seal, in his ministerial or official capacity, and thereupon he is required to deliver this copy to the parties so married.

IN TESTIMONY WHEREOF, I have hereunto set my hand and affixed my official seal, at Coeur d'Alene, Kootenai County, Idaho, this 9th day of November, A.D. 1953.

JAMES D. RIGGS
Recorder
Ora E. Swan
Deputy

Marriage Certificate

I, M.E.Frandsen, a JUSTICE OF THE PEACE residing at COEUR D'ALENE, in the county of KOOTENAI in the State of Idaho, do certify that, in accordance with the authority on me conferred by the above license, I did on this 9th day of NOV. in the year A.D. 1953 at COEUR D'ALENE in the county of KOOTENAI in the State of Idaho, solemnize the rites of matrimony between JOHN A VEENHUIS of WAPATO, in the county of YAKIMA of the State of WASH., and MILDRED HUNTING of MOSES LAKE, in the county of GRANT of the state of WASH., in the presence of J.B.FERGUSEN and FRANK HESTER.

WITNESS My hand at the county aforesaid, this 9th day of NOV., A.D. 1953.

In the presence of:
J.B. Ferguson
and Frank P. Hester

M.E. Frandsen
Justice of the Peace

Officiant should send this copy back to the County Recorder immediately.

Date received by County Recorder NOV 17 1953; Signature James D Riggs County Recorder; Recorded Book 67, Page 340; Date Received by State Registrar DEC 4 - 1953

COMPARED

INDEXED

Department of Public Health
Division of Vital Statistics
Boise, Idaho

STATE OF IDAHO

State File No. 7388
County File No. 2772224

County of Kootenai

Marriage License

KNOW ALL MEN BY THIS CERTIFICATE: That any regularly ordained minister of the Gospel, authorized by the rites and usages of the church or denomination of Christians, Hebrews, or religious body of which he may be a member, or any Judge or Justice of the Peace, or competent officer to whom this may come, he not knowing of any lawful impediments thereto, is hereby authorized and empowered to solemnize the rites of Matrimony between:

GROOM		AND	BRIDE	
1. Full Name	Harry P. McCormick		9. Full Name	Dorothy I. Jones
2. Address:	Auburn (City) King (County) Washington (State)		10. Address:	Auburn (City) King (County) Washington (State)
3. Age 34	4. Color or Race W	5. Single ___ 6. Widowed ___ 7. Divorced D	11. Age 35	12. Color or Race W 13. Single ___ 14. Widowed ___ 15. Divorced D
8. Birthplace: City	Auburn State Washington		16. Maiden Name if previously married	Dorothy I. Banks
			17. Birthplace: City	Medicine Hat, Alta State Canada

And to certify the same to said parties, or either of them under his hand and seal, in his ministerial or official capacity, and thereupon he is required to deliver this copy to the parties so married.

IN TESTIMONY WHEREOF, I have hereunto set my hand and affixed my official seal, at Coeur d'Alene, Kootenai County, Idaho, this 9th day of November, A.D. 19 53.

James D. Riggs
Recorder

Marguerite Tomblin
Deputy

Marriage Certificate

I, M.E.Frandsen, a Justice of the Peace, residing at Coeur d'Alene, in the county of Kootenai in the State of Idaho, do certify that, in accordance with the authority on me conferred by the above license, I did on this 9th day of Nov., in the year A.D. 19 53 at Coeur d'Alene in the county of Kootenai, in the State of Idaho, solemnize the rites of matrimony between Harry P. McCormick of Auburn, King in the county of, of the State of Wash., and Dorothy I. Jones of Auburn, in the county of King, of the state of Wash., in the presence of Daska Paulsen and Richard Paulsen.

WITNESS My hand at the county aforesaid, this 9th day of Nov., A.D. 19 53.

In the presence of:
Richard W. Paulsen
and Daska Paulsen

M.E. Frandsen
Justice of the Peace

Date received by County Recorder NOV 17 1953; Signature James D Riggs County Recorder; Recorded Book 67, Page 340; Date Received by State Registrar DEC 4 - 1953

COMPARED

INDEXED

(Use typewriter and/or black ink)

Officiant should send this copy back to the County Recorder immediately.

Department of Public Health
Division of Vital Statistics
Boise, Idaho

STATE OF IDAHO

State File No. 7389
County File No. 272222

County of Kootenai

Marriage License

KNOW ALL MEN BY THIS CERTIFICATE: That any regularly ordained minister of the Gospel, authorized by the rites and usages of the church or denomination of Christians, Hebrews, or religious body of which he may be a member, or any Judge or Justice of the Peace, or competent officer to whom this may come, he not knowing of any lawful impediments thereto, is hereby authorized and empowered to solemnize the rites of Matrimony between:

GROOM		BRIDE
1. Full Name	Richard D. Paulsen	9. Full Name Daska Murphy
2. Address:	Port Townsend (City) Jefferson (County) Washington (State)	10. Address: Port Townsend (City) Jefferson (County) Washington (State)
3. Age	41	11. Age 42
4. Color or Race	W	12. Color or Race W
5. Single		13. Single
6. Widowed		14. Widowed
7. Divorced	D	15. Divorced D
8. Birthplace: City	Viborg State So. Dakota	16. Maiden Name if previously married Daska Ray
		17. Birthplace: City Green Castle State Missouri

And to certify the same to said parties, or either of them under his hand and seal, in his ministerial or official capacity, and thereupon he is required to deliver this copy to the parties so married.

IN TESTIMONY WHEREOF, I have hereunto set my hand and affixed my official seal, at Coeur d' Alene, Kootenai County, Idaho, this 9th day of September, A.D. 19 53.

James D. Riggs
Recorder

Patricia Clement
Deputy

Marriage Certificate

I, M.E.Frandsen, a Justice of the Peace, residing at Coeur d'Alene, in the county of Kootenai in the State of Idaho, do certify that, in accordance with the authority on me conferred by the above license, I did on this 9th day of Nov., in the year A.D. 1953 at Coeur d'Alene in the county of Kootenai, in the State of Idaho, solemnize the rites of matrimony between Richard D. Paulsen of Port Townsend, Jefferson in the county of, of the State of Wash., and Daska Murphy of Port Townsend, Jefferson in the county of, of the state of Wash., in the presence of Mrs Robert S. Jones and Robert S. Jones.

WITNESS My hand at the county aforesaid, this 9th day of Nov., A.D. 1953.

In the presence of: Mrs Robert S. Jones

and Robert S. Jones

M E Frandsen
Justice of the Peace

Date received by County Recorder NOV 17 1953; Signature James D Riggs County Recorder; Recorded Book 67, Page 341; Date Received by State Registrar DEC 4 - 1953

COMPARED

INDEXED

(Use typewriter and/or black ink)

Officiant should send this copy back to the County Recorder immediately.

Department of Public Health
Division of Vital Statistics
Boise, Idaho

STATE OF IDAHO

State File No. 7390
County File No. 27223

(Use typewriter and/or black ink)

County of Kootenai

Marriage License

KNOW ALL MEN BY THIS CERTIFICATE: That any regularly ordained minister of the Gospel, authorized by the rites and usages of the church or denomination of Christians, Hebrews, or religious body of which he may be a member, or any Judge or Justice of the Peace, or competent officer to whom this may come, he not knowing of any lawful impediments thereto, is hereby authorized and empowered to solemnize the rites of Matrimony between:

GROOM		BRIDE
1. Full Name	Robert S. Jones	9. Full Name Clarice M. Ruby
2. Address: City	Spokane	10. Address: City Spokane
County	Spokane	County Spokane
State	Washington	State Washington
3. Age 35	4. Color or Race W	5. Single S 6. Widowed 7. Divorced
8. Birthplace: City	Cascade	State Montana
11. Age 35	12. Color or Race W	13. Single 14. Widowed 15. Divorced D
16. Maiden Name if previously married		Clarice M. Armstrong
17. Birthplace: City	McCammon	State Idaho

AND

And to certify the same to said parties, or either of them under his hand and seal, in his ministerial or official capacity, and thereupon he is required to deliver this copy to the parties so married.

IN TESTIMONY WHEREOF, I have hereunto set my hand and affixed my official seal, at Coeur d'Alene, Kootenai County, Idaho, this 9th day of November, A.D. 19 53.

James D. Riggs
Recorder

Carolyn Horning
Deputy

Marriage Certificate

I, M.E.Frandsen, a Justice of the Peace, residing at Coeur d'Alene, in the county of Kootenai in the State of Idaho, do certify that, in accordance with the authority on me conferred by the above license, I did on this 9th day of Nov., in the year A.D. 19 53 at Coeur d'Alene in the county of Kootenai, in the State of Idaho, solemnize the rites of matrimony between Robert S. Jones of Spokane, in the county of Spokane, of the State of Wash., and Clarice M. Ruby of Spokane, in the county of Spokane, of the state of Wash., in the presence of Richard D. Paulsen and Daska Murphy.

WITNESS My hand at the county aforesaid, this 9th day of Nov., A.D. 19 53.

In the presence of:

Richard D. Paulsen

and Daska Murphy

M. E. Frandsen
Justice of the Peace

Date received by County Recorder NOV 17 1953, Signature James D. Riggs County Recorder; Recorded Book 67, Page 341; Date Received by State Registrar DEC 4 - 1953

COMPARED

INDEXED

Officiant should send this copy back to the County Recorder immediately.

Department of Public Health
Division of Vital Statistics
Boise, Idaho

STATE OF IDAHO

State File No. 7391
County File No. ~~277224~~

County of Kootenai

Marriage License

KNOW ALL MEN BY THIS CERTIFICATE: That any regularly ordained minister of the Gospel, authorized by the rites and usages of the church or denomination of Christians, Hebrews, or religious body of which he may be a member, or any Judge or Justice of the Peace, or competent officer to whom this may come, he not knowing of any lawful impediments thereto, is hereby authorized and empowered to solemnize the rites of Matrimony between:

GROOM AND BRIDE

1. Full Name Ronald Wilcox
2. Address: Montrose (City) B. C. (County) Canada (State)
3. Age 22 4. Color or Race W 5. Single S 6. Widowed 7. Divorced
8. Birthplace: City Consul State Sask.

9. Full Name Barbara Grieve
10. Address: Fruitvale (City) B. C. (County) Canada (State)
11. Age 18 12. Color or Race W 13. Single S 14. Widowed 15. Divorced
16. Maiden Name if previously married ...
17. Birthplace: City Trail State B. C.

And to certify the same to said parties, or either of them under his hand and seal, in his ministerial or official capacity, and thereupon he is required to deliver this copy to the parties so married.

IN TESTIMONY WHEREOF, I have hereunto set my hand and affixed my official seal, at Coeur d'Alene Kootenai County, Idaho, this 9th day of November, A.D. 1953.

James D. Riggs
Recorder

Carolyn Horning
Deputy

Marriage Certificate

I, M.E.Frandsen, a Justice of the Peace, residing at Coeur d'Alene, in the county of Kootenai in the State of Idaho, do certify that, in accordance with the authority on me conferred by the above license, I did on this 9th day of Nov., in the year A.D. 1953 at Coeur d'Alene in the county of Kootenai in the State of Idaho, solemnize the rites of matrimony between Ronald Wilcox of Montrose, in the county of B.C., of the State of Canada, and Barbara Grieve of Fruitvale, in the county of B.C. of the state of Canada, in the presence of D.R.Simmons and Marion Schewe.

WITNESS My hand at the county aforesaid, this 9th day of Nov., A.D. 1953.

In the presence of:
D.R. Simmons
and Marion Schewe

M.E. Frandsen
Justice of the Peace

Date received by County Recorder NOV 17 1953; Signature James D Riggs County Recorder; Recorded Book 67, Page 342; Date Received by State Registrar

COMPARED DEC 4 - 1953

INDEXED

(Use typewriter and/or black ink)

Officiant should send this copy back to the County Recorder immediately.

Department of Public Health
Division of Vital Statistics
Boise, Idaho

STATE OF IDAHO

State File No. 7392
County File No. [illegible]

(Use typewriter and/or black ink)

County of Kootenai

Marriage License

KNOW ALL MEN BY THIS CERTIFICATE: That any regularly ordained minister of the Gospel, authorized by the rites and usages of the church or denomination of Christians, Hebrews, or religious body of which he may be a member, or any Judge or Justice of the Peace, or competent officer to whom this may come, he not knowing of any lawful impediments thereto, is hereby authorized and empowered to solemnize the rites of Matrimony between:

GROOM		AND	BRIDE	
1. Full Name	Virgil H. Brown		9. Full Name	Emily A. Davidson
2. Address:	Moses Lake (City) Grant (County) Washington (State)		10. Address:	Moses Lake (City) Grant (County) Washington (State)
3. Age 40	4. Color or Race W	5. Single ___ 6. Widowed ___ 7. Divorced D	11. Age 32	12. Color or Race W 13. Single ___ 14. Widowed ___ 15. Divorced D
8. Birthplace: City	Del Norte State Colorado		16. Maiden Name if previously married	Emily A. Pechar
			17. Birthplace: City	Glendive State Montana

And to certify the same to said parties, or either of them under his hand and seal, in his ministerial or official capacity, and thereupon he is required to deliver this copy to the parties so married.

IN TESTIMONY WHEREOF, I have hereunto set my hand and affixed my official seal, at Coeur d'Alene, Kootenai County, Idaho, this 9th day of November, A.D. 19 53.

James D. Riggs
Recorder

Carolyn Horning
Deputy

Marriage Certificate

I, M.E.Frandsen, a Justice of the Peace, residing at Coeur d'Alene, in the county of Kootenai in the State of Idaho, do certify that, in accordance with the authority on me conferred by the above license, I did on this 9th day of Nov., in the year A.D. 1953 at Coeur d'Alene in the county of Kootenai in the State of Idaho, solemnize the rites of matrimony between Virgil H. Brown of Moses Lake, in the county of Grant, of the State of Wash., and Emily A. Davidson of Moses Lake, in the county of Grant, of the state of Wash., in the presence of Mrs Marie Pechar and Mrs Emil Tishacek.

WITNESS My hand at the county aforesaid, this 9th day of Nov., A.D. 1953.

In the presence of: Mrs Marie E. Pechar

and Mrs Emil Tishacek

M.E.Frandsen
Justice of the Peace

COMPARED

Date received by County Recorder NOV 17 1953; Signature James D. Riggs County Recorder; Recorded Book 67, Page 342; Date Received by State Registrar DEC 4 - 1953

Officiant should send this copy back to the County Recorder immediately.

INDEXED

(Use typewriter and/or black ink)

Officiant should send this copy back to the County Recorder immediately.

Department of Public Health
Division of Vital Statistics
Boise, Idaho

STATE OF IDAHO

State File No. 7393
County File No. 272226

County of Kootenai

Marriage License

KNOW ALL MEN BY THIS CERTIFICATE: That any regularly ordained minister of the Gospel, authorized by the rites and usages of the church or denomination of Christians, Hebrews, or religious body of which he may be a member, or any Judge or Justice of the Peace, or competent officer to whom this may come, he not knowing of any lawful impediments thereto, is hereby authorized and empowered to solemnize the rites of Matrimony between:

GROOM		AND	BRIDE	
1. Full Name	Dennis Taylor		9. Full Name	Carmen Wright
2. Address:	Seattle (City) King (County) Washington (State)		10. Address:	Seattle (City) King (County) Washington (State)
3. Age 19	4. Color or Race W	5. Single S 6. Widowed 7. Divorced	11. Age 18	12. Color or Race W 13. Single S 14. Widowed 15. Divorced
8. Birthplace: City	Seattle State Washington		16. Maiden Name if previously married	*****
			17. Birthplace: City	Seattle State Washington

And to certify the same to said parties, or either of them under his hand and seal, in his ministerial or official capacity, and thereupon he is required to deliver this copy to the parties so married.

IN TESTIMONY WHEREOF, I have hereunto set my hand and affixed my official seal, at Coeur d' Alene, Kootenai County, Idaho, this 9th day of November, A.D. 1953.

James D. Riggs
Recorder

Patricia Clement
Deputy

Marriage Certificate

I, M.E.Frandsen, a Justice of the Peace, residing at Coeur d'Alene, in the county of Kootenai in the State of Idaho, do certify that, in accordance with the authority on me conferred by the above license, I did on this 9th day of Nov. in the year A.D. 1953 at Coeur d'Alene in the county of Kootenai in the State of Idaho, solemnize the rites of matrimony between Dennis Taylor of Seattle, in the county of King, of the State of Wash., and Carman Wright of Seattle, in the county of King of the state of Wash., in the presence of W.S.Ross and Roberta V. Ross

WITNESS My hand at the county aforesaid, this 9th day of Nov., A.D. 1953.

In the presence of:

W S Ross

and Roberta V Ross

M. E. Frandsen
Justice of the Peace

Date received by County Recorder NOV 17 1953; Signature James D Riggs County Recorder; Recorded Book 67, Page 343; Date Received by State Registrar DEC 4 - 1953

COMPARED

Department of Public Health
Division of Vital Statistics
Boise, Idaho

STATE OF IDAHO

State File No. 7394
County File No. 277227

(Use typewriter and/or black ink)

County of Kootenai

Marriage License

KNOW ALL MEN BY THIS CERTIFICATE: That any regularly ordained minister of the Gospel, authorized by the rites and usages of the church or denomination of Christians, Hebrews, or religious body of which he may be a member, or any Judge or Justice of the Peace, or competent officer to whom this may come, he not knowing of any lawful impediments thereto, is hereby authorized and empowered to solemnize the rites of Matrimony between:

GROOM		BRIDE
1. Full Name	W. S. Ross	9. Full Name Roberta V. Cady
2. Address: City	Trail	10. Address: City Trail
County	British Columbia	County British Columbia
State	Canada	State Canada
3. Age	51	11. Age 51
4. Color or Race	W	12. Color or Race W
5. Single		13. Single
6. Widowed		14. Widowed
7. Divorced	D	15. Divorced D
8. Birthplace: City		16. Maiden Name if previously married Roberta V. Dore
State	Scotland	17. Birthplace: City State England

And to certify the same to said parties, or either of them under his hand and seal, in his ministerial or official capacity, and thereupon he is required to deliver this copy to the parties so married.

IN TESTIMONY WHEREOF, I have hereunto set my hand and affixed my official seal, at Coeur d'Alene, Kootenai County, Idaho, this 9th day of November, A.D. 1953.

James D. Riggs
Recorder

Marguerite Tomblin
Deputy

Marriage Certificate

I, M.E.Frandsen, a Justice of the Peace, residing at Coeur d'Alene, in the county of Kootenai in the State of Idaho, do certify that, in accordance with the authority on me conferred by the above license, I did on this 9th day of Nov., in the year A.D. 1953 at Coeur d'Alene in the county of Kootenai, in the State of Idaho, solemnize the rites of matrimony between W.S.Ross of Trail, in the county of B.C., of the State of Canada, and Roberta V. Cady of Trail, in the county of B.C. of the state of Canada, in the presence of Carman Wright and Dennis Taylor.

WITNESS My hand at the county aforesaid, this 9th day of Nov., A.D. 1953.

In the presence of:
Carman Wright
and Dennis Taylor

M. E. Frandsen
Justice of the Peace

Officiant should send this copy back to the County Recorder immediately.

Date received by County Recorder NOV 17 1953 Signature James D Riggs County Recorder; Recorded Book 67, Page 343; Date Received by State Registrar DEC 4 - 1953

COMPARED

INDEXED

Department of Public Health
Division of Vital Statistics
Boise, Idaho

STATE OF IDAHO

State File No. 7395
County File No. 272155

(Use typewriter and/or black ink)

County of Kootenai

Marriage License

KNOW ALL MEN BY THIS CERTIFICATE: That any regularly ordained minister of the Gospel, authorized by the rites and usages of the church or denomination of Christians, Hebrews, or religious body of which he may be a member, or any Judge or Justice of the Peace, or competent officer to whom this may come, he not knowing of any lawful impediments thereto, is hereby authorized and empowered to solemnize the rites of Matrimony between:

GROOM		AND	BRIDE	
1. Full Name	William E. Wolfe		9. Full Name	June R. Kelly
2. Address:	St. Helens (City) Columbia (County) Oregon (State)		10. Address:	Kennewick (City) Benton (County) Washington (State)
3. Age	30		11. Age	30
4. Color or Race	W		12. Color or Race	W
5. Single			13. Single	
6. Widowed			14. Widowed	
7. Divorced	D		15. Divorced	D
8. Birthplace: City	Haigler		16. Maiden Name if previously married	June R. McKelvy
State	Nebraska		17. Birthplace: City	Kennewick
			State	Washington

And to certify the same to said parties, or either of them under his hand and seal, in his ministerial or official capacity, and thereupon he is required to deliver this copy to the parties so married.

IN TESTIMONY WHEREOF, I have hereunto set my hand and affixed my official seal, at Coeur d'Alene, Kootenai County, Idaho, this 9th day of November, A.D. 1953.

JAMES D. RIGGS
Recorder

Ora E. Swan
Deputy

Marriage Certificate

I, Grant H. Cole, a Minister of the Gospel, residing at Coeur d'Alene, in the county of Kootenai, in the State of Idaho, do certify that, in accordance with the authority on me conferred by the above license, I did on this Ninth day of November, in the year A.D. 1953 at Coeur d'Alene in the county of Kootenai, in the State of Idaho, solemnize the rites of matrimony between William E. Wolfe of St. Helens, Ore., in the county of Columbia, of the State of Oregon, and June R. Kelly of Kennewick, in the county of Benton of the state of Washington in the presence of Mrs. Jo Anne Smith and Mrs. A.C. McKinley.

WITNESS My hand at the county aforesaid, this Ninth day of November, A.D. 1953.

In the presence of:
Mrs. Jo Anne Smith
and Mrs. A.C. McKelvy

Grant H. Cole

Date received by County Recorder NOV 16 1953; Signature James D. Riggs County Recorder; Recorded Book 67, Page 321; Date Received by State Registrar DEC 4 - 1953

COMPARED

Officiant should send this copy back to the County Recorder immediately.

Department of Public Health
Division of Vital Statistics
Boise, Idaho

STATE OF IDAHO

State File No. 7396
County File No. 27214

County of Kootenai

Marriage License

KNOW ALL MEN BY THIS CERTIFICATE: That any regularly ordained minister of the Gospel, authorized by the rites and usages of the church or denomination of Christians, Hebrews, or religious body of which he may be a member, or any Judge or Justice of the Peace, or competent officer to whom this may come, he not knowing of any lawful impediments thereto, is hereby authorized and empowered to solemnize the rites of Matrimony between:

GROOM		AND	BRIDE	
1. Full Name	Bill G. Hunter		9. Full Name	Erma Lee Coston
2. Address:	Wenatchee (City) Chelan (County) Washington (State)		10. Address:	Wenatchee (City) Chelan (County) Washington (State)
3. Age	25		11. Age	18
4. Color or Race	W		12. Color or Race	W
5. Single	S		13. Single	S
6. Widowed			14. Widowed	
7. Divorced			15. Divorced	
8. Birthplace: City	Mt. Vernon		16. Maiden Name if previously married	••••
State	Arkansas		17. Birthplace: City	Wenatchee
			State	Washington

And to certify the same to said parties, or either of them under his hand and seal, in his ministerial or official capacity, and thereupon he is required to deliver this copy to the parties so married.

IN TESTIMONY WHEREOF, I have hereunto set my hand and affixed my official seal, at Coeur d'Alene Kootenai County, Idaho, this 10th day of November, A.D. 19 53.

James D. Riggs
Recorder

Carolyn Hornung
Deputy

Marriage Certificate

I, M.F. Frandsen, a Justice of the Peace, residing at Coeur d'Alene, in the county of Kootenai, in the State of Idaho, do certify that, in accordance with the authority on me conferred by the above license, I did on this 10th day of Nov., in the year A.D. 19 53 at Coeur d'Alene in the county of Kootenai, in the State of Idaho, solemnize the rites of matrimony between Bill G. Hunter of Wenatchee, in the county of Chelan, of the State of Wash., and Erma Lee Coston of Wenatchee, in the county of Chelan, of the state of Wash., in the presence of Glen H. Voss and Eleanor M. Vidak.

WITNESS My hand at the county aforesaid, this 10th day of Nov., A.D. 19 53.

In the presence of: Glen H. Voss

and Eleanor M. Vidak

M. F. Frandsen
Justice of the Peace

Date received NOV 17 1953 by County Recorder; Signature James D. Riggs County Recorder; Recorded Book 67, Page 337; Date Received by State Registrar DEC 4 - 1953

COMPARED

INDEXED

(Use typewriter and/or black ink)

Officiant should send this copy back to the County Recorder immediately.

(Use typewriter and/or black ink)

Officiant should send this copy back to the County Recorder immediately.

Department of Public Health
Division of Vital Statistics
Boise, Idaho

STATE OF IDAHO

State File No. 7397
County File No. _____

County of Kootenai

Marriage License

277410

KNOW ALL MEN BY THIS CERTIFICATE: That any regularly ordained minister of the Gospel, authorized by the rites and usages of the church or denomination of Christians, Hebrews, or religious body of which he may be a member, or any Judge or Justice of the Peace, or competent officer to whom this may come, he not knowing of any lawful impediments thereto, is hereby authorized and empowered to solemnize the rites of Matrimony between:

GROOM		AND	BRIDE
1. Full Name	Richard Waldemar		9. Full Name Donna Plaster
2. Address:	Lynden (City) Whatcom (County) Washington (State)		10. Address: Ferndale (City) Whatcom (County) Washington (State)
3. Age	19		11. Age 18
4. Color or Race	W		12. Color or Race W
5. Single	S		13. Single S
6. Widowed			14. Widowed
7. Divorced			15. Divorced
8. Birthplace: City	Bellingham State Washington		16. Maiden Name if previously married -----
			17. Birthplace: City Bellingham State Washington

And to certify the same to said parties, or either of them under his hand and seal, in his ministerial or official capacity, and thereupon he is required to deliver this copy to the parties so married.

IN TESTIMONY WHEREOF, I have hereunto set my hand and affixed my official seal, at Coeur d' Alene, Kootenai County, Idaho, this 10th day of November, A.D. 19 53.

James D. Riggs
Recorder

Patricia Clement
Deputy

Marriage Certificate

I, Forrest D. Tibbitts, a minister, residing at Coeur d'Alene, in the county of Kootenai in the State of Idaho, do certify that, in accordance with the authority on me conferred by the above license, I did on this 10th day of November, in the year A.D. 1953 at Coeur d'Alene in the county of Kootenai, in the State of Idaho, solemnize the rites of matrimony between Richard Waldemer of Lynden, in the county of Whitcom, of the State of Washington, and Donna Plaster of Ferndale, in the county of Whatcom of the state of Washington, in the presence of Charles A. Plaster and Dolly W. Plaster.

WITNESS My hand at the county aforesaid, this 10th day of November, A.D. 1953.

In the presence of:
Charles A. Plaster
and Dolly W. Plaster

Forrest D. Tibbitts
minister

Date received by County Recorder NOV 23 1953; Signature James D Riggs County Recorder; Recorded Book 67, Page 365; Date Received by State Registrar DEC 11 1953

COMPARED

INDEXED

Department of Public Health
Division of Vital Statistics
Boise, Idaho

STATE OF IDAHO

State File No. 7398
County File No.

County of Kootenai

Marriage License

277411

KNOW ALL MEN BY THIS CERTIFICATE: That any regularly ordained minister of the Gospel, authorized by the rites and usages of the church or denomination of Christians, Hebrews, or religious body of which he may be a member, or any Judge or Justice of the Peace, or competent officer to whom this may come, he not knowing of any lawful impediments thereto, is hereby authorized and empowered to solemnize the rites of Matrimony between:

GROOM		AND	BRIDE	
1. Full Name	M. J. Wilson		9. Full Name	Beulah Denney
2. Address:	Cutbank (City) Glacier (County) Montana (State)		10. Address:	Cutbank (City) Glacier (County) Montana (State)
3. Age	L		11. Age	L
4. Color or Race	W		12. Color or Race	W
5. Single			13. Single	
6. Widowed			14. Widowed	W
7. Divorced	D		15. Divorced	
8. Birthplace: City	Kiefer		16. Maiden Name if previously married	Beulah Nimber
State	Oklahoma		17. Birthplace: City	Madison
			State	S. Dakota

And to certify the same to said parties, or either of them under his hand and seal, in his ministerial or official capacity, and thereupon he is required to deliver this copy to the parties so married.

IN TESTIMONY WHEREOF, I have hereunto set my hand and affixed my official seal, at Coeur d'Alene, Kootenai County, Idaho, this 10th day of November, A.D. 1953.

James D. Riggs
Recorder

Carolyn Herring
Deputy

Marriage Certificate

I, Forrest D. Tibbitts, a minister residing at Coeur d'Alene, in the county of Kootenai in the State of Idaho, do certify that, in accordance with the authority on me conferred by the above license, I did on this 10th day of November, in the year A.D. 1953 at Coeur d'Alene in the county of Kootenai, in the State of Idaho, solemnize the rites of matrimony between Marion J. Wilson of Cutbank, in the county of Glacier, of the State of Montana, and Beulah Denney of Cutbank, in the county of Glacier of the state of Montana, in the presence of F. Donald Tibbitts and Eileen W. Tibbitts.

WITNESS My hand at the county aforesaid, this 10th day of November, A.D. 1953.

In the presence of: Eileen W. Tibbitts
and F. Donald Tibbitts

Forrest D. Tibbitts
minister

COMPARED

Date received by County Recorder NOV 23 1953; Signature James D. Riggs County Recorder; Recorded Book 67, Page 365; Date Received by State Registrar DEC 11 1953

(Use typewriter and/or black ink)

Officiant should send this copy back to the County Recorder immediately.

(Use typewriter and/or black ink)

Officiant should send this copy back to the County Recorder immediately.

Department of Public Health
Division of Vital Statistics
Boise, Idaho

STATE OF IDAHO

State File No. 7399
County File No. _____

County of Kootenai

Marriage License

277409

KNOW ALL MEN BY THIS CERTIFICATE: That any regularly ordained minister of the Gospel, authorized by the rites and usages of the church or denomination of Christians, Hebrews, or religious body of which he may be a member, or any Judge or Justice of the Peace, or competent officer to whom this may come, he not knowing of any lawful impediments thereto, is hereby authorized and empowered to solemnize the rites of Matrimony between:

GROOM		AND	BRIDE	
1. Full Name	Richard E. Koenig		9. Full Name	Reta Callaway
2. Address:	Colfax (City) Whitman (County) Washington (State)		10. Address:	Albion (City) Whitman (County) Washington (State)
3. Age 53	4. Color or Race W	5. Single ___ 6. Widowed ___ 7. Divorced D	11. Age 47	12. Color or Race W 13. Single ___ 14. Widowed ___ 15. Divorced D
8. Birthplace: City	Ukiah	State California	16. Maiden Name if previously married	Reta Kulp
			17. Birthplace: City	Blaine State Washington

And to certify the same to said parties, or either of them under his hand and seal, in his ministerial or official capacity, and thereupon he is required to deliver this copy to the parties so married.

IN TESTIMONY WHEREOF, I have hereunto set my hand and affixed my official seal, at Coeur d'Alene, Kootenai County, Idaho, this 10th day of November, A.D. 1953.

James D. Riggs
Recorder
Marguerite Tomblin
Deputy

Marriage Certificate

I, Forrest D. Tibbitts, a minister residing at Coeur d'Alene, in the county of Kootenai in the State of Idaho, do certify that, in accordance with the authority on me conferred by the above license, I did on this 10th day of November, in the year A.D. 1953 at Coeur d'Alene in the county of Kootenai, in the State of Idaho, solemnize the rites of matrimony between Richard E. Koenig of Colfax, in the county of Whitman, of the State of Washington, and Reta Callaway of Albion, in the county of Whitman, of the state of Washington, in the presence of F. Donald Tibbitts and Eileen W. Tibbitts.

WITNESS My hand at the county aforesaid, this 10th day of November, A.D. 1953.

In the presence of: Eileen W. Tibbitts
and F. Donald Tibbitts

Forrest D. Tibbitts
minister

Date received by County Recorder NOV 23 1953; Signature James D. Riggs County Recorder; Recorded Book 67, Page 364; Date Received by State Registrar DEC 11 1953

COMPARED

INDEXED

Department of Public Health
Division of Vital Statistics
Boise, Idaho

STATE OF IDAHO

State File No. 7400
County File No. 277215

County of Kootenai

Marriage License

KNOW ALL MEN BY THIS CERTIFICATE: That any regularly ordained minister of the Gospel, authorized by the rites and usages of the church or denomination of Christians, Hebrews, or religious body of which he may be a member, or any Judge or Justice of the Peace, or competent officer to whom this may come, he not knowing of any lawful impediments thereto, is hereby authorized and empowered to solemnize the rites of Matrimony between:

GROOM		BRIDE
1. Full Name	Willis Waymire	9. Full Name Emma Lockhart
2. Address:	Spokane (City) Spokane (County) Washington (State)	10. Address: Spokane (City) Spokane (County) Washington (State)
3. Age 61	4. Color or Race W 5. Single 6. Widowed W 7. Divorced	11. Age 64 12. Color or Race W 13. Single 14. Widowed W 15. Divorced
8. Birthplace: City ******	State Oklahoma	16. Maiden Name if previously married Emma Katzel
		17. Birthplace: City Barnesville State Kansas

And to certify the same to said parties, or either of them under his hand and seal, in his ministerial or official capacity, and thereupon he is required to deliver this copy to the parties so married.

IN TESTIMONY WHEREOF, I have hereunto set my hand and affixed my official seal, at Coeur d'Alene, Kootenai County, Idaho, this 10th day of November, A.D. 1953.

JAMES D. RIGGS
Recorder
Ora E. Swan
Deputy

Marriage Certificate

I, M.E.Frandsen, a Justice of the Peace residing at Coeur d'Alene, in the county of Kootenai in the State of Idaho, do certify that, in accordance with the authority on me conferred by the above license, I did on this 10th day of Nov., in the year A.D. 1953 at Coeur d'Alene in the county of Kootenai, in the State of Idaho, solemnize the rites of matrimony between Willis Waymire of Spokane, in the county of Spokane, of the State of Wash., and Emma Lockhart of Spokane, in the county of Spokane of the state of Wash., in the presence of Ted Clark and Sylvia Burke.

WITNESS My hand at the county aforesaid, this 10th day of Nov., A.D. 1953.

In the presence of: Ted Clark
and Sylvia Burke

M.E.Frandsen
Justice of the Peace

Date received by County Recorder NOV 17 1953; Signature James D Riggs County Recorder; Recorded Book 67, Page 337; Date Received by State Registrar DEC 4 - 1953

COMPARED

INDEXED

(Use typewriter and/or black ink)

Officiant should send this copy back to the County Recorder immediately.

Department of Public Health
Division of Vital Statistics
Boise, Idaho

STATE OF IDAHO

State File No. 7401
County File No. 277216

(Use typewriter and/or black ink)

County of Kootenai

Marriage License

KNOW ALL MEN BY THIS CERTIFICATE: That any regularly ordained minister of the Gospel, authorized by the rites and usages of the church or denomination of Christians, Hebrews, or religious body of which he may be a member, or any Judge or Justice of the Peace, or competent officer to whom this may come, he not knowing of any lawful impediments thereto, is hereby authorized and empowered to solemnize the rites of Matrimony between:

GROOM		AND	BRIDE
1. Full Name	David L. Darling		9. Full Name: Frankie Faye Bunch
2. Address:	San Francisco (City) San Francisco (County) Calif. (State)		10. Address: Spokane (City) Spokane (County) Washington (State)
3. Age 23	4. Color or Race W	5. Single S	6. Widowed ___ 7. Divorced ___
			11. Age 17 12. Color or Race W 13. Single S 14. Widowed ___ 15. Divorced ___
8. Birthplace: City ••	State Pennsylvania		16. Maiden Name if previously married •••
			17. Birthplace: City Walla Walla State Washington

And to certify the same to said parties, or either of them under his hand and seal, in his ministerial or official capacity, and thereupon he is required to deliver this copy to the parties so married.

IN TESTIMONY WHEREOF, I have hereunto set my hand and affixed my official seal, at Coeur d'Alene, Kootenai County, Idaho, this 9th day of November, A.D. 19 53.

James D. Riggs
Recorder

Marguerite Tomblin
Deputy

Marriage Certificate

I, M.E.Frandsen, a Justice of the Peace, residing at Coeur d'Alene, in the county of Kootenai in the State of Idaho, do certify that, in accordance with the authority on me conferred by the above license, I did on this 10th day of Nov., in the year A.D. 19 53 at Coeur d'Alene in the county of Kootenai in the State of Idaho, solemnize the rites of matrimony between David L. Darling of San Francisco, in the county of San Francisco of the State of Calif., and Frankie Faye Bunch of Spokane, in the county of Spokane of the state of Wash., in the presence of Cliff Johnson and Elmer Mueller.

WITNESS My hand at the county aforesaid, this 10th day of Nov., A.D. 19 53.

In the presence of:

Cliff Johnson

and Elmer Mueller

M E Frandsen
Justice of the Peace

Officiant should send this copy back to the County Recorder immediately.

Date received by County Recorder NOV 17 1953; Signature James D Riggs County Recorder; Recorded Book 67, Page 338; Date Received by State Registrar DEC 4 - 1953

COMPARED

INDEXED

Department of Public Health
Division of Vital Statistics
Boise, Idaho

STATE OF IDAHO

State File No. 7402
County File No. 272214

County of Kootenai

Marriage License

KNOW ALL MEN BY THIS CERTIFICATE: That any regularly ordained minister of the Gospel, authorized by the rites and usages of the church or denomination of Christians, Hebrews, or religious body of which he may be a member, or any Judge or Justice of the Peace, or competent officer to whom this may come, he not knowing of any lawful impediments thereto, is hereby authorized and empowered to solemnize the rites of Matrimony between:

GROOM		AND	BRIDE	
1. Full Name	Theodore R. Clark		9. Full Name	Sylvia Burke
2. Address:	Kettle Falls (City) Stevens (County) Washington (State)		10. Address:	Kettle Falls (City) Stevens (County) Washington (State)
3. Age 49	4. Color or Race W	5. Single ___ 6. Widowed ___ 7. Divorced D	11. Age 47	12. Color or Race W 13. Single ___ 14. Widowed ___ 15. Divorced D
8. Birthplace: City	Colville	State Washington	16. Maiden Name if previously married	Sylvia Hammond
			17. Birthplace: City	Mulborry State Kansas

And to certify the same to said parties, or either of them under his hand and seal, in his ministerial or official capacity, and thereupon he is required to deliver this copy to the parties so married.

IN TESTIMONY WHEREOF, I have hereunto set my hand and affixed my official seal, at Coeur d'Alene, Kootenai County, Idaho, this 10th day of November, A.D. 19 53.

James D. Riggs
Recorder
Marguerite Tomblin
Deputy

Marriage Certificate

I, M.E.Frandsen, a Justice of the Peace, residing at Coeur d'Alene, in the county of Kootenai in the State of Idaho, do certify that, in accordance with the authority on me conferred by the above license, I did on this 10th day of Nov., in the year A.D. 19 53 at Coeur d'Alene in the county of Kootenai, in the State of Idaho, solemnize the rites of matrimony between Theodore R. Clark of Kettle Falls, in the county of Stevens, of the State of Wash., and Sylvia Burke of Kettle Falls, in the county of Stevens of the state of Wash., in the presence of Eileen Byers and Theodore L. Clark.

WITNESS My hand at the county aforesaid, this 10th day of Nov., A.D. 19 53.

In the presence of:
Eileen Byers
and Theodore L Clark

M.E.Frandsen
Justice of the Peace

Date received by County Recorder NOV 17 1953, Signature James D Riggs County Recorder; Recorded Book 67, Page 335; Date Received by State Registrar DEC 11 1953

COMPARED

INDEXED

(Use typewriter and/or black ink)

Officiant should send this copy back to the County Recorder immediately.

(Use typewriter and/or black ink)

Officiant should send this copy back to the County Recorder immediately.

Department of Public Health
Division of Vital Statistics
Boise, Idaho

STATE OF IDAHO

State File No. 7403
County File No. 24246

County of Kootenai

Marriage License

KNOW ALL MEN BY THIS CERTIFICATE: That any regularly ordained minister of the Gospel, authorized by the rites and usages of the church or denomination of Christians, Hebrews, or religious body of which he may be a member, or any Judge or Justice of the Peace, or competent officer to whom this may come, he not knowing of any lawful impediments thereto, is hereby authorized and empowered to solemnize the rites of Matrimony between:

GROOM		AND	BRIDE	
1. Full Name	Stanley Alfred Marsh		9. Full Name	Barbara Elnora Graham
2. Address:	Malden (City) Whitman (County) Washington (State)		10. Address:	Rosalia (City) Whitman (County) Washington (State)
3. Age	18		11. Age	18
4. Color or Race	W		12. Color or Race	W
5. Single	S		13. Single	S
6. Widowed			14. Widowed	
7. Divorced			15. Divorced	
8. Birthplace: City	Spokane		16. Maiden Name if previously married	*******
State	Washington		17. Birthplace: City	Spokane
			State	Washington

And to certify the same to said parties, or either of them under his hand and seal, in his ministerial or official capacity, and thereupon he is required to deliver this copy to the parties so married.

IN TESTIMONY WHEREOF, I have hereunto set my hand and affixed my official seal,
at Coeur d'Alene Kootenai County, Idaho,
this 10th day of November, A.D. 1953.

JAMES D. RIGGS
Recorder
Ora E. Swan
Deputy

Marriage Certificate

I, M.F.Frandsen, a Justice of the Peace,
residing at Coeur d'Alene, in the county of Kootenai in the State of Idaho, do certify that, in accordance with the authority on me conferred by the above license, I did on this 10th day of Nov.,
in the year A.D. 1953 at Coeur d'Alene, in the county of Kootenai, in the State of Idaho,
solemnize the rites of matrimony between Stanley Alfred Marsh of Malden,
in the county of Whitman, of the State of Wash.,
and Barbara Elnora Graham Rosalia, in the county of Whitman,
of the state of Wash., in the presence of Mrs C.R.Howton and Wayne B. Graham 10th Nov. 53.

WITNESS My hand at the county aforesaid, this ____ day of ____, A.D. 19____.

In the presence of: Wayne B. Graham
and Mrs C.R. Howton

M.F. Frandsen
Justice of the Peace

Date received by County Recorder NOV 17 1953; Signature James D Riggs County Recorder; Recorded Book 67, Page 336; Date Received by State Registrar DEC 11 1953

COMPARED

INDEXED

Department of Public Health
Division of Vital Statistics
Boise, Idaho

STATE OF IDAHO

State File No. 7404
County File No. ~~277213~~

County of Kootenai

Marriage License

KNOW ALL MEN BY THIS CERTIFICATE: That any regularly ordained minister of the Gospel, authorized by the rites and usages of the church or denomination of Christians, Hebrews, or religious body of which he may be a member, or any Judge or Justice of the Peace, or competent officer to whom this may come, he not knowing of any lawful impediments thereto, is hereby authorized and empowered to solemnize the rites of Matrimony between:

GROOM AND BRIDE

1. Full Name Glen H. Voss
2. Address: Tacoma (City) Pierce (County) Washington (State)
3. Age 37 4. Color or Race W 5. Single ___ 6. Widowed ___ 7. Divorced D
8. Birthplace: City Andover State South Dakota

9. Full Name Eleanor M. Vidak
10. Address: Tacoma (City) Pierce (County) Washington (State)
11. Age 27 12. Color or Race W 13. Single S 14. Widowed ___ 15. Divorced ___
16. Maiden Name if previously married ...
17. Birthplace: City Tacoma State Washington

And to certify the same to said parties, or either of them under his hand and seal, in his ministerial or official capacity, and thereupon he is required to deliver this copy to the parties so married.

IN TESTIMONY WHEREOF, I have hereunto set my hand and affixed my official seal, at Coeur d'Alene, Kootenai County, Idaho, this 10th day of November, A.D. 1953.

James D. Riggs
Recorder

Marguerite Tomblin
Deputy

Marriage Certificate

I, M.E.Frandsen, a Justice of the Peace, residing at Coeur d'Alene, in the county of Kootenai in the State of Idaho, do certify that, in accordance with the authority on me conferred by the above license, I did on this 10th day of Nov., in the year A.D. 1953 at Coeur d'Alene in the county of Kootenai, in the State of Idaho, solemnize the rites of matrimony between Glen H. Voss of Tacoma, in the county of Pierce, of the State of Wash., and Eleanor M. Vidak of Tacoma, in the county of Pierce of the state of Wash, in the presence of Bill H. Hunter and Erma Hunter

WITNESS My hand at the county aforesaid, this 10th day of Nov., A.D. 1953.

In the presence of: Bill H Hunter
and Mrs Erma Hunter

M E Frandsen
Justice of the Peace

Date received by County Recorder NOV 17 1953, Signature James D Riggs, County Recorder; Recorded Book 67, Page 336; Date Received by State Registrar DEC 11 1953

COMPARED
INDEXED

(Use typewriter and/or black ink)

Officiant should send this copy back to the County Recorder immediately.

(Use typewriter and/or black ink)

Officiant should send this copy back to the County Recorder immediately.

Department of Public Health
Division of Vital Statistics
Boise, Idaho

STATE OF IDAHO

State File No. 7405
County File No. 7454

County of Kootenai

Marriage License

KNOW ALL MEN BY THIS CERTIFICATE: That any regularly ordained minister of the Gospel, authorized by the rites and usages of the church or denomination of Christians, Hebrews, or religious body of which he may be a member, or any Judge or Justice of the Peace, or competent officer to whom this may come, he not knowing of any lawful impediments thereto, is hereby authorized and empowered to solemnize the rites of Matrimony between:

GROOM		AND	BRIDE	
1. Full Name	Tommy L. McClelland		9. Full Name	Phyllis Y. Quass
2. Address:	Sandpoint (City) Bonner (County) Idaho (State)		10. Address:	Sagle (City) Bonner (County) Idaho (State)
3. Age 20	4. Color or Race W	5. Single S	11. Age 18	12. Color or Race W 13. Single S
6. Widowed	7. Divorced		14. Widowed	15. Divorced
8. Birthplace: City	Spokane State Washington		16. Maiden Name if previously married	***
			17. Birthplace: City	Sandpoint State Idaho

And to certify the same to said parties, or either of them under his hand and seal, in his ministerial or official capacity, and thereupon he is required to deliver this copy to the parties so married.

IN TESTIMONY WHEREOF, I have hereunto set my hand and affixed my official seal, at Coeur d'Alene, Kootenai County, Idaho, this 10th day of November, A.D. 19 53.

James D. Riggs
Recorder

Marguerite Tomblin
Deputy

Marriage Certificate

I, Rev. E. C. Knauts, a Minister, residing at 502 Indiana, in the county of Kootenai in the State of Idaho, do certify that, in accordance with the authority on me conferred by the above license, I did on this 10th day of November, in the year A.D. 19 53 at Coeur d'Alene in the county of Kootenai in the State of Idaho, solemnize the rites of matrimony between Tommy McClelland of Sandpoint, in the county of Bonner, of the State of Idaho, and Phyllis Quass of Sagle, in the county of Bonner, of the state of Idaho, in the presence of Evelyn Boling and Kenneth Mott.

WITNESS My hand at the county aforesaid, this 10th day of November, A.D. 19 53.

In the presence of:
Evelyn Eugene Boling
and Kenneth Mott

Rev. Eugene Knauts

Date received by County Recorder: NOV 16 1953; Signature James D. Riggs County Recorder; Recorded Book 67, Page 319; Date Received by State Registrar: DEC 4 - 1953

COMPARED

INDEXED

Department of Public Health
Division of Vital Statistics
Boise, Idaho

STATE OF IDAHO

State File No. 7406
County File No.

(Use typewriter and/or black ink)

County of Kootenai

Marriage License

KNOW ALL MEN BY THIS CERTIFICATE: That any regularly ordained minister of the Gospel, authorized by the rites and usages of the church or denomination of Christians, Hebrews, or religious body of which he may be a member, or any Judge or Justice of the Peace, or competent officer to whom this may come, he not knowing of any lawful impediments thereto, is hereby authorized and empowered to solemnize the rites of Matrimony between:

GROOM		AND	BRIDE	
1. Full Name	Cecil A. Williams		9. Full Name	Glendolyn Steele
2. Address:	Hayden Lake (City) Kootenai (County) Idaho (State)		10. Address:	Hayden Lake (City) Kootenai (County) Idaho (State)
3. Age 21	4. Color or Race W	5. Single S 6. Widowed 7. Divorced	11. Age 18	12. Color or Race W 13. Single S 14. Widowed 15. Divorced
8. Birthplace: City	New Plymouth State Idaho		16. Maiden Name if previously married	***
			17. Birthplace: City	Coeur d'Alene State Idaho

And to certify the same to said parties, or either of them under his hand and seal, in his ministerial or official capacity, and thereupon he is required to deliver this copy to the parties so married.

IN TESTIMONY WHEREOF, I have hereunto set my hand and affixed my official seal, at Coeur d'Alene, Kootenai County, Idaho, this 3rd day of November, A.D. 19 53.

James D. Riggs
Recorder

Marguerite Tomblin
Deputy

Marriage Certificate

I, L. E. Armstrong, a Minister residing at Coeur d'Alene, in the county of Kootenai in the State of Idaho, do certify that, in accordance with the authority on me conferred by the above license, I did on this 11th day of November, in the year A.D. 1953 at 10:00 A.M. in the county of Kootenai, in the State of Idaho, solemnize the rites of matrimony between Cecil A. Williams of Hayden Lake, in the county of Kootenai, of the State of Idaho, and Glendolyn Steele of Hayden Lake, in the county of Kootenai of the state of Idaho, in the presence of Les Steele Jr. and Evaon Steele.

WITNESS My hand at the county aforesaid, this 11th day of November, A.D. 1953.

In the presence of:
Les Steele Jr.
and Evaon Steele

L. E. Armstrong
Pastor Hayden Lake Church

Officiant should send this copy back to the County Recorder immediately.

Date received by County Recorder NOV 16 1953; Signature James D Riggs County Recorder; Recorded Book 67, Page 321; Date Received by State Registrar DEC 4 - 1953

Department of Public Health
Division of Vital Statistics
Boise, Idaho

STATE OF IDAHO

State File No. 7407
County File No. 277157

County of Kootenai

Marriage License

KNOW ALL MEN BY THIS CERTIFICATE: That any regularly ordained minister of the Gospel, authorized by the rites and usages of the church or denomination of Christians, Hebrews, or religious body of which he may be a member, or any Judge or Justice of the Peace, or competent officer to whom this may come, he not knowing of any lawful impediments thereto, is hereby authorized and empowered to solemnize the rites of Matrimony between:

GROOM AND BRIDE

1. Full Name Francis J Warden
2. Address: Brewster (City) Okanogan (County) Wash (State)
3. Age 46 4. Color or Race W 5. Single ___ 6. Widowed ___ 7. Divorced D
8. Birthplace: City Fort Dodge State Iowa

9. Full Name Hattie R Gano
10. Address: Brewster (City) Okanogan (County) Wash (State)
11. Age 59 12. Color or Race W 13. Single ___ 14. Widowed ___ 15. Divorced D
16. Maiden Name if previously married Hattie R Halstead
17. Birthplace: City Grand Island State Nebr

And to certify the same to said parties, or either of them under his hand and seal, in his ministerial or official capacity, and thereupon he is required to deliver this copy to the parties so married.

IN TESTIMONY WHEREOF, I have hereunto set my hand and affixed my official seal, at Coeur d'Alene, Kootenai County, Idaho, this 11th day of November, A.D. 1953.

James D Riggs
Recorder

Deputy

Marriage Certificate

I, H. L. Bennett, a Justice of the Peace, residing at Post Falls, in the county of Kootenai in the State of Idaho, do certify that, in accordance with the authority on me conferred by the above license, I did on this 11th. day of November, in the year A.D. 1953 at Post Falls in the county of Kootenai, in the State of Idaho, solemnize the rites of matrimony between Francis J. Warden of Brewster, in the county of Okanogan, of the State of Washington, and Hattie R. Gano of Brewster, in the county of Okanogan of the state of Washington, in the presence of R. C. Poore and Edna Poore.

WITNESS My hand at the county aforesaid, this 11th. day of November, A.D. 1953.

In the presence of:
Edna Poore
and R C Poore

H. L. Bennett

Date received by County Recorder NOV 16 1953; Signature James D Riggs County Recorder; Recorded Book 67, Page 322; Date Received by State Registrar DEC 4 - 1953

COMPARED

INDEXED

(Use typewriter and/or black ink)

Officiant should send this copy back to the County Recorder immediately.

(Use typewriter and/or black ink)

Officiant should send this copy back to the County Recorder immediately.

Department of Public Health
Division of Vital Statistics
Boise, Idaho

STATE OF IDAHO

State File No. 7408
County File No. 2-7208

County of Kootenai

Marriage License

KNOW ALL MEN BY THIS CERTIFICATE: That any regularly ordained minister of the Gospel, authorized by the rites and usages of the church or denomination of Christians, Hebrews, or religious body of which he may be a member, or any Judge or Justice of the Peace, or competent officer to whom this may come, he not knowing of any lawful impediments thereto, is hereby authorized and empowered to solemnize the rites of Matrimony between:

GROOM		AND	BRIDE	
1. Full Name	Walton A. Haynes		9. Full Name	Carol Salmon
2. Address:	Ft. George Wright (City) Spokane (County) Washington (State)		10. Address:	Spokane (City) Spokane (County) Washington (State)
3. Age	19	4. Color or Race W 5. Single S 6. Widowed 7. Divorced	11. Age	16 12. Color or Race W 13. Single S 14. Widowed 15. Divorced
8. Birthplace: City	Elberton	State Georgia	16. Maiden Name if previously married	****
			17. Birthplace: City	Spokane State Washington

And to certify the same to said parties, or either of them under his hand and seal, in his ministerial or official capacity, and thereupon he is required to deliver this copy to the parties so married.

IN TESTIMONY WHEREOF, I have hereunto set my hand and affixed my official seal, at Coeur d' Alene, Kootenai County, Idaho, this 9th day of November, A.D. 19 53.

James D. Riggs
Recorder
Catherine Clement
Deputy

Marriage Certificate

I, M.E.Frandsen, a Justice of the Peace, residing at Coeur d'Alene, in the county of Kootenai in the State of Idaho, do certify that, in accordance with the authority on me conferred by the above license, I did on this 11th day of Nov., in the year A.D. 19 53 at Coeur d'Alene in the county of Kootenai, in the State of Idaho, solemnize the rites of matrimony between Walton A. Haynes of Ft. Geo. Wright, in the county of Spokane, of the State of Wash., and Carol Salmon of Spokane, in the county of Spokane of the state of Wash., in the presence of Gordon W. Huffman and Aline Huffman

WITNESS My hand at the county aforesaid, this 11th day of Nov., A.D. 19 53.

In the presence of: Gordon W. Huffman
and Aline Huffman

M. E Frandsen
Justice of the Peace

NOV 17 1953
Date received by County Recorder; Signature James D Riggs County Recorder; Recorded Book 67, Page 334; Date Received by State Registrar DEC 11 1953

COMPARED
INDEXED

Department of Public Health
Division of Vital Statistics
Boise, Idaho

STATE OF IDAHO

State File No. 7409
County File No. 277209

(Use typewriter and/or black ink)

County of Kootenai

Marriage License

KNOW ALL MEN BY THIS CERTIFICATE: That any regularly ordained minister of the Gospel, authorized by the rites and usages of the church or denomination of Christians, Hebrews, or religious body of which he may be a member, or any Judge or Justice of the Peace, or competent officer to whom this may come, he not knowing of any lawful impediments thereto, is hereby authorized and empowered to solemnize the rites of Matrimony between:

GROOM		AND	BRIDE	
1. Full Name	Lee U. Baker		9. Full Name	Alice Ruff
2. Address:	Veradale (City) Spokane (County) Washington (State)		10. Address:	Kalispell (City) Flathead (County) Montana (State)
3. Age	24		11. Age	20
4. Color or Race	W		12. Color or Race	W
5. Single	S		13. Single	
6. Widowed			14. Widowed	
7. Divorced			15. Divorced	D
8. Birthplace: City	Usk		16. Maiden Name if previously married	Alice Charnell
State	Washington		17. Birthplace: City	Jacobson
			State	Minnesota

And to certify the same to said parties, or either of them under his hand and seal, in his ministerial or official capacity, and thereupon he is required to deliver this copy to the parties so married.

IN TESTIMONY WHEREOF, I have hereunto set my hand and affixed my official seal, at Coeur d'Alene, Kootenai County, Idaho, this 11th day of November, A.D. 1953.

James D. Riggs
Recorder

Carolyn Horning
Deputy

Marriage Certificate

I, M.F.Frandsen, Justice of the Peace, residing at Coeur d'Alene, a Kootenai, in the county of 11th in the State of Idaho, do certify that, in accordance with the authority on me conferred by the above license, I did on this Nov. day of 53, in the year A.D. 19 at Coeur d'Alene in the county of Kootenai in the State of Idaho, solemnize the rites of matrimony between Lee U. Baker of Veradale, Wash., in the county of Spokane, of the State of, and Alice Ruff of Kalispell, Mont. in the county of Flathead, of the state of, in the presence of John A. Charnell and Joanne Charnell.

WITNESS My hand at the county aforesaid, this 11th day of Nov., A.D. 1953.

In the presence of:

John A Charnell

and

Joanne Charnell

M.F Frandsen
Justice of the Peace

Officiant should send this copy back to the County Recorder immediately.

Date received by County Recorder NOV 17 1953; Signature James D Riggs County Recorder; Recorded Book 67, Page 334; Date Received by State Registrar DEC 11 1953

COMPARED

INDEXED

Department of Public Health
Division of Vital Statistics
Boise, Idaho

STATE OF IDAHO

State File No. 7410
County File No. 2[illegible]210

(Use typewriter and/or black ink)

County of Kootenai

Marriage License

KNOW ALL MEN BY THIS CERTIFICATE: That any regularly ordained minister of the Gospel, authorized by the rites and usages of the church or denomination of Christians, Hebrews, or religious body of which he may be a member, or any Judge or Justice of the Peace, or competent officer to whom this may come, he not knowing of any lawful impediments thereto, is hereby authorized and empowered to solemnize the rites of Matrimony between:

GROOM		BRIDE
1. Full Name	John A. Charnell	9. Full Name Joanne Baker
2. Address: City / County / State	Kalispell / Flathead / Montana	10. Address: Veradale / Spokane / Washington
3. Age	24	11. Age 19
4. Color or Race	W	12. Color or Race W
5. Single / 6. Widowed / 7. Divorced	D	13. Single S / 14. Widowed / 15. Divorced
8. Birthplace: City / State	Kalispell / Montana	16. Maiden Name if previously married ••••
		17. Birthplace: City / State	Usk / Washington

AND

And to certify the same to said parties, or either of them under his hand and seal, in his ministerial or official capacity, and thereupon he is required to deliver this copy to the parties so married.

IN TESTIMONY WHEREOF, I have hereunto set my hand and affixed my official seal, at Coeur d'Alene, Kootenai County, Idaho, this 11th day of November, A.D. 1953.

James D. Riggs
Recorder
Carolyn Harming
Deputy

Marriage Certificate

I, M.E.Frandsen, a Justice of the Peace, residing at Coeur d'Alene, in the county of Kootenai in the State of Idaho, do certify that, in accordance with the authority on me conferred by the above license, I did on this 11th day of Nov., in the year A.D. 1953 at Coeur d'Alene in the county of Kootenai, in the State of Idaho, solemnize the rites of matrimony between John A. Charnell of Kalispell, in the county of Flathead, of the State of Mont., and Joanne Baker of Veradale, in the county of Spokane, of the state of Wash., in the presence of Lee U. Baker and Alice Ruff.

WITNESS My hand at the county aforesaid, this 11th day of Nov., A.D. 1953.

In the presence of:

[signature]

and [signature]

M. E Frandsen
Justice of the Peace

Date received by County Recorder NOV 17 1953; Signature James D Riggs County Recorder; Recorded Book 67, Page 335; Date Received by State Registrar DEC 11 1953

COMPARED

Officiant should send this copy back to the County Recorder immediately.

INDEXED

(Use typewriter and/or black ink)

Officiant should send this copy back to the County Recorder immediately.

Department of Public Health
Division of Vital Statistics
Boise, Idaho

STATE OF IDAHO

State File No. 7411
County File No. 22453

County of Kootenai

Marriage License

KNOW ALL MEN BY THIS CERTIFICATE: That any regularly ordained minister of the Gospel, authorized by the rites and usages of the church or denomination of Christians, Hebrews, or religious body of which he may be a member, or any Judge or Justice of the Peace, or competent officer to whom this may come, he not knowing of any lawful impediments thereto, is hereby authorized and empowered to solemnize the rites of Matrimony between:

GROOM		BRIDE
1. Full Name	R. G. Ruppenthal	9. Full Name Susie E. Debord
2. Address:	Yakima (City) Yakima (County) Washington (State)	10. Address: Yakima (City) Yakima (County) Washington (State)
3. Age 45	4. Color or Race W 5. Single ___ 6. Widowed ___ 7. Divorced D	11. Age 44 12. Color or Race W 13. Single ___ 14. Widowed W 15. Divorced ___
8. Birthplace: City	Goltry State Oklahoma	16. Maiden Name if previously married Susie E. Pierson
		17. Birthplace: City Ewing State Nebraska

AND

And to certify the same to said parties, or either of them under his hand and seal, in his ministerial or official capacity, and thereupon he is required to deliver this copy to the parties so married.

IN TESTIMONY WHEREOF, I have hereunto set my hand and affixed my official seal, at Coeur d'Alene, Kootenai County, Idaho, this 10th day of November, A.D. 1953.

James D. Riggs
Recorder

Carolyn Herring
Deputy

Marriage Certificate

I, Elmer Jamison, a Minister, residing at Spirit Lake, in the county of Kootenai in the State of Idaho, do certify that, in accordance with the authority on me conferred by the above license, I did on this 11th day of November, in the year A.D. 1953 at Spirit Lake in the county of Kootenai, in the State of Idaho, solemnize the rites of matrimony between R. G. Ruppenthal of Yakima, in the county of Yakima, of the State of Washington, and Susie E. Debord of Yakima, in the county of Yakima, of the state of Washington, in the presence of Mrs. Bird L. Hildebrand and C. John R. Hildebrand.

WITNESS My hand at the county aforesaid, this 11th day of November, A.D. 1953.

In the presence of John R. Hildebrand and Mrs. Bird L. Hildebrand

Elmer Jamison

Date received by County Recorder NOV 16 1953; Signature James D. Riggs County Recorder; Recorded Book 67, Page 320 Date Received by State Registrar DEC 4 - 1953

COMPARED

INDEXED

Department of Public Health
Division of Vital Statistics
Boise, Idaho

STATE OF IDAHO

State File No. 7412
County File No. ~~37202~~

County of Kootenai

Marriage License

KNOW ALL MEN BY THIS CERTIFICATE: That any regularly ordained minister of the Gospel, authorized by the rites and usages of the church or denomination of Christians, Hebrews, or religious body of which he may be a member, or any Judge or Justice of the Peace, or competent officer to whom this may come, he not knowing of any lawful impediments thereto, is hereby authorized and empowered to solemnize the rites of Matrimony between:

GROOM		AND	BRIDE	
1. Full Name	Arnold E. Roberts		9. Full Name	Vivian D. Plaster
2. Address:	Sandpoint (City) Bonner (County) Idaho (State)		10. Address:	Sandpoint (City) Bonner (County) Idaho (State)
3. Age	26		11. Age	18
4. Color or Race	W		12. Color or Race	W
5. Single			13. Single	S
6. Widowed			14. Widowed	
7. Divorced	D		15. Divorced	
8. Birthplace: City	Sandpoint State Idaho		16. Maiden Name if previously married	*******
			17. Birthplace: City	Gillette State Wyoming

And to certify the same to said parties, or either of them under his hand and seal, in his ministerial or official capacity, and thereupon he is required to deliver this copy to the parties so married.

IN TESTIMONY WHEREOF, I have hereunto set my hand and affixed my official seal, at Coeur d'Alene, Kootenai County, Idaho, this 12th day of November, A.D. 1953.

JAMES D. RIGGS
Recorder
Ora E. Swan
Deputy

Marriage Certificate

I, M.W. Frandsen, a Justice of the Peace residing at Coeur d'Alene, in the county of Kootenai in the State of Idaho, do certify that, in accordance with the authority on me conferred by the above license, I did on this 12th day of Nov. in the year A.D. 1953 at Coeur d'Alene in the county of Kootenai, in the State of Idaho, solemnize the rites of matrimony between Arnold E. Roberts of Sandpoint in the county of Bonner, of the State of Idaho and Vivian D. Plaster of Sandpoint in the county of Bonner of the state of Idaho, in the presence of Mrs Jerrold A. Richmond and Jerrold A. Richmond

WITNESS My hand at the county aforesaid, this 12th day of Nov. A.D. 1953.

In the presence of:
Mrs Jerrold A. Richmond
and Jerrold A. Richmond

M E Frandsen
Justice of the Peace

Date received by County Recorder NOV 17 1953 Signature James D Riggs County Recorder; Recorded Book 67, Page 331; Date Received by State Registrar DEC 11 1953

COMPARED
INDEXED

(Use typewriter and/or black ink)

Officiant should send this copy back to the County Recorder immediately.

Department of Public Health
Division of Vital Statistics
Boise, Idaho

STATE OF IDAHO

State File No. 7413
County File No. 277203

(Use typewriter and/or black ink)

County of Kootenai

Marriage License

KNOW ALL MEN BY THIS CERTIFICATE: That any regularly ordained minister of the Gospel, authorized by the rites and usages of the church or denomination of Christians, Hebrews, or religious body of which he may be a member, or any Judge or Justice of the Peace, or competent officer to whom this may come, he not knowing of any lawful impediments thereto, is hereby authorized and empowered to solemnize the rites of Matrimony between:

GROOM		AND	BRIDE	
1. Full Name	Willie Phillips		9. Full Name	Columba Garcia
2. Address:	Calhoun (City) Gordon (County) Georgia (State)		10. Address:	Spokane (City) Spokane (County) Washington (State)
3. Age	22		11. Age	21
4. Color or Race	Negro		12. Color or Race	Negro
5. Single	S		13. Single	S
6. Widowed			14. Widowed	
7. Divorced			15. Divorced	
8. Birthplace: City	Calhoun		16. Maiden Name if previously married	******
State	Georgia		17. Birthplace: City	Seattle
			State	Washington

And to certify the same to said parties, or either of them under his hand and seal, in his ministerial or official capacity, and thereupon he is required to deliver this copy to the parties so married.

IN TESTIMONY WHEREOF, I have hereunto set my hand and affixed my official seal,

at Coeur d'Alene, Kootenai County, Idaho,

this 12th day of November, A.D. 1953.

JAMES D. RIGGS
Recorder

Orat Swan
Deputy

Marriage Certificate

I, M.E. Frandsen, Justice of the Peace residing at Coeur d'Alene, a Kootenai, in the county of Kootenai, in the State of Idaho, do certify that, in accordance with the authority on me conferred by the above license, I did on this 12th day of Nov., in the year A.D. 1953 at Coeur d'Alene in the county of Kootenai, in the State of Idaho, solemnize the rites of matrimony between Willie Phillips of Calhoun, Gordon, in the county of Georgia, of the State of Columba Garcia, and Spokane, in the county of Spokane, of the state of Wash., in the presence of Mary Mangan and Robert Magnan and 12th day of Nov., A.D. 1953.

WITNESS My hand at the county aforesaid, this 12th day of Nov., A.D. 1953.

In the presence of:
Mary Mangan
and Robert Magnan

M. E. Frandsen
Justice of the Peace

Officiant should send this copy back to the County Recorder immediately.

Date received by County Recorder NOV 17 1953; Signature James D. Riggs County Recorder; Recorded Book 67, Page 331; Date Received by State Registrar DEC 11 1953

COMPARED

INDEXED

Department of Public Health
Division of Vital Statistics
Boise, Idaho

STATE OF IDAHO

State File No. 7414
County File No. 22294

(Use typewriter and/or black ink)

County of Kootenai

Marriage License

KNOW ALL MEN BY THIS CERTIFICATE: That any regularly ordained minister of the Gospel, authorized by the rites and usages of the church or denomination of Christians, Hebrews, or religious body of which he may be a member, or any Judge or Justice of the Peace, or competent officer to whom this may come, he not knowing of any lawful impediments thereto, is hereby authorized and empowered to solemnize the rites of Matrimony between:

GROOM		AND	BRIDE	
1. Full Name	Keith Humphrey		9. Full Name	Joanne Lizotte
2. Address:	Yakima (City) Yakima (County) Washington (State)		10. Address:	Yakima (City) Yakima (County) Washington (State)
3. Age 25	4. Color or Race W	5. Single S	11. Age 19	12. Color or Race W
6. Widowed	7. Divorced		13. Single	14. Widowed W 15. Divorced
8. Birthplace: City	New Hampton State Missouri		16. Maiden Name if previously married	Joanne Karel
			17. Birthplace: City	Crookston State Minnesota

And to certify the same to said parties, or either of them under his hand and seal, in his ministerial or official capacity, and thereupon he is required to deliver this copy to the parties so married.

IN TESTIMONY WHEREOF, I have hereunto set my hand and affixed my official seal,

at Coeur d'Alene, Kootenai County, Idaho,
this 12th day of November, A.D. 1953.

James D. Riggs
Recorder

Marguerite Tomblin
Deputy

Marriage Certificate

I, M.E.Frandsen, a Justice of the Peace,
residing at Coeur d'Alene, in the county of Kootenai, in the State of Idaho, do certify that, in accordance with the authority on me conferred by the above license, I did on this 12th day of Nov.,
in the year A.D. 1953 at Coeur d'Alene in the county of Kootenai, in the State of Idaho,
solemnize the rites of matrimony between Keith Humphrey of Yakima,
in the county of Yakima, of the State of Wash.,
and Joanne Lizotte of Yakima, in the county of Yakima,
of the state of Wash., in the presence of Mary Magnan and Mrs Phillips.

WITNESS My hand at the county aforesaid, this 12th day of Nov., A.D. 1953.

In the presence of:

Mary Magnan

and Mrs Phillips

M E Frandsen
Justice of the Peace

Date received by County Recorder NOV 17 1953; Signature James D Riggs County Recorder; Recorded Book 67, Page 332

Date Received by State Registrar DEC 11 1953

COMPARED

INDEXED

Officiant should send this copy back to the County Recorder immediately.

Department of Public Health
Division of Vital Statistics
Boise, Idaho

STATE OF IDAHO

State File No. 7415
County File No. 277205

County of Kootenai

Marriage License

KNOW ALL MEN BY THIS CERTIFICATE: That any regularly ordained minister of the Gospel, authorized by the rites and usages of the church or denomination of Christians, Hebrews, or religious body of which he may be a member, or any Judge or Justice of the Peace, or competent officer to whom this may come, he not knowing of any lawful impediments thereto, is hereby authorized and empowered to solemnize the rites of Matrimony between:

GROOM		AND	BRIDE	
1. Full Name	E. W. McClarin		9. Full Name	Eva Raymond
2. Address:	Spokane (City) Spokane (County) Washington (State)		10. Address:	Spokane (City) Spokane (County) Washington (State)
3. Age 61	4. Color or Race W	5. Single ___ 6. Widowed ___ 7. Divorced D	11. Age 53	12. Color or Race W 13. Single ___ 14. Widowed ___ 15. Divorced D
8. Birthplace: City	Denver State Colorado		16. Maiden Name if previously married	Eva Randall
			17. Birthplace: City	Ashville State N. Carolina

And to certify the same to said parties, or either of them under his hand and seal, in his ministerial or official capacity, and thereupon he is required to deliver this copy to the parties so married.

IN TESTIMONY WHEREOF, I have hereunto set my hand and affixed my official seal, at Coeur d'Alene, Kootenai County, Idaho, this 12th day of November, A.D. 1953.

James D. Riggs
Recorder

Marguerite Tomblin
Deputy

Marriage Certificate

I, M.F.Frandsen, a Justice of the Peace, residing at Coeur d'Alene, in the county of Kootenai, in the State of Idaho, do certify that, in accordance with the authority on me conferred by the above license, I did on this 12th day of Nov., in the year A.D. 1953 at Coeur d'Alene, in the county of Kootenai, in the State of Idaho, solemnize the rites of matrimony between E.W.McClarin of Spokane, Wash., in the county of Spokane, of the State of Wash., and Eva Raymond of Spokane, in the county of Spokane, of the state of Wash., in the presence of Viola R. Mitchell and Walter A. Mitchell.

WITNESS My hand at the county aforesaid, this 12th day of Nov., A.D. 1953.

In the presence of: Viola R. Mitchell
and Walter A. Mitchell

M. E. Frandsen
Justice of the Peace

Date received by County Recorder NOV 17 1953; Signature James D. Riggs County Recorder; Recorded Book 47, Page 332; Date Received by State Registrar DEC 11 1953

INDEXED

COMPARED

(Use typewriter and/or black ink)

Officiant should send this copy back to the County Recorder immediately.

(Use typewriter and/or black ink)

Officiant should send this copy back to the County Recorder immediately.

Department of Public Health
Division of Vital Statistics
Boise, Idaho

STATE OF IDAHO

State File No. 7416
County File No. 177206

County of Kootenai

Marriage License

KNOW ALL MEN BY THIS CERTIFICATE: That any regularly ordained minister of the Gospel, authorized by the rites and usages of the church or denomination of Christians, Hebrews, or religious body of which he may be a member, or any Judge or Justice of the Peace, or competent officer to whom this may come, he not knowing of any lawful impediments thereto, is hereby authorized and empowered to solemnize the rites of Matrimony between:

GROOM		AND	BRIDE	
1. Full Name	Edward L. McGovern		9. Full Name	Yvonne Alice Jones
2. Address:	Seattle (City) King (County) Washington (State)		10. Address:	Everett (City) Snohomish (County) Washington (State)
3. Age 22	4. Color or Race W	5. Single S 6. Widowed 7. Divorced	11. Age 23	12. Color or Race W 13. Single S 14. Widowed 15. Divorced
8. Birthplace: City	Seattle	State Washington	16. Maiden Name if previously married	*****
			17. Birthplace: City	Everett State Washington

And to certify the same to said parties, or either of them under his hand and seal, in his ministerial or official capacity, and thereupon he is required to deliver this copy to the parties so married.

IN TESTIMONY WHEREOF, I have hereunto set my hand and affixed my official seal,

at Coeur d' Alene, Kootenai County, Idaho,
this 12th day of November, A.D. 1953.

James D. Riggs
Recorder

Patricia Clement
Deputy

Marriage Certificate

I, M.E. Frandsen, a Justice of the Peace,
residing at Coeur d'Alene, in the county of Kootenai in the State of Idaho, do certify
that, in accordance with the authority on me conferred by the above license, I did on this 12th day of Nov.,
in the year A.D. 1953 at Coeur d'Alene in the county of Kootenai, in the State of Idaho,
solemnize the rites of matrimony between Edward L. McGovern of Seattle,
in the county of King, of the State of Wash.,
and Yvonne Alice Jones of Everett, in the county of Snohomish
of the state of Wash., in the presence of Alice Gaenz and John Gaenz.

WITNESS My hand at the county aforesaid, this 12th day of Nov., A.D. 1953.

In the presence of:
Alice Gaenz
and
John Gaenz

M. E. Frandsen
Justice of the Peace

Date received by County Recorder NOV 17 1953; Signature James D Riggs County Recorder; Recorded Book 67, Page 333; Date Received by State Registrar DEC 11 1953

INDEXED

Department of Public Health
Division of Vital Statistics
Boise, Idaho

STATE OF IDAHO

State File No. 7417
County File No. 2772207

(Use typewriter and/or black ink)

County of Kootenai

Marriage License

KNOW ALL MEN BY THIS CERTIFICATE: That any regularly ordained minister of the Gospel, authorized by the rites and usages of the church or denomination of Christians, Hebrews, or religious body of which he may be a member, or any Judge or Justice of the Peace, or competent officer to whom this may come, he not knowing of any lawful impediments thereto, is hereby authorized and empowered to solemnize the rites of Matrimony between:

GROOM		BRIDE
1. Full Name	John Gaenz	9. Full Name Alice Bert
2. Address:	Kent (City) King (County) Washington (State)	10. Address: Seattle (City) King (County) Washington (State)
3. Age	42	11. Age 39
4. Color or Race	W	12. Color or Race W
5. Single		13. Single
6. Widowed	W	14. Widowed
7. Divorced		15. Divorced D
8. Birthplace: City	Watertown State Wisconsin	16. Maiden Name if previously married Alice Nielsen
		17. Birthplace: City Fairbanks State Alaska

AND

And to certify the same to said parties, or either of them under his hand and seal, in his ministerial or official capacity, and thereupon he is required to deliver this copy to the parties so married.

IN TESTIMONY WHEREOF, I have hereunto set my hand and affixed my official seal, at Coeur d'Alene Kootenai County, Idaho, this 12th day of November, A.D. 19 53.

James D. Riggs
Recorder

Carolyn Horning
Deputy

Marriage Certificate

I, M.F.Frandsen, a Justice of the Peace, residing at Coeur d'Alene, in the county of Kootenai, in the State of Idaho, do certify that, in accordance with the authority on me conferred by the above license, I did on this 12th day of Nov., in the year A.D. 19 53 at Coeur d'Alene, in the county of Kootenai, in the State of Idaho, solemnize the rites of matrimony between John Gaenz of Kent, King, in the county of Wash., and Alice Bert of Seattle, Wash., in the county of King, of the state of Wash., in the presence of Yvonne Alice Jones and Edward Lee McGovern.

WITNESS My hand at the county aforesaid, this 12th day of Nov., A.D. 19 53.

In the presence of:

Yvonne Alice Jones
and Edward Lee McGovern

M. E. Frandsen
Justice of the Peace

COMPARED

Date received by County Recorder NOV 17 1953; Signature James D Riggs County Recorder; Recorded Book 67, Page 333; Date Received by State Registrar DEC 11 1953

INDEXED

Officiant should send this copy back to the County Recorder immediately.

Department of Public Health
Division of Vital Statistics
Boise, Idaho

STATE OF IDAHO

State File No. 7418
County File No. ~~37929~~

(Use typewriter and/or black ink)

County of Kootenai

Marriage License

KNOW ALL MEN BY THIS CERTIFICATE: That any regularly ordained minister of the Gospel, authorized by the rites and usages of the church or denomination of Christians, Hebrews, or religious body of which he may be a member, or any Judge or Justice of the Peace, or competent officer to whom this may come, he not knowing of any lawful impediments thereto, is hereby authorized and empowered to solemnize the rites of Matrimony between:

GROOM		AND	BRIDE	
1. Full Name	Frank Stamper		9. Full Name	Eileen Pluid
2. Address:	Los Angeles (City) Los Angeles (County) California (State)		10. Address:	Spokane (City) Spokane (County) Washington (State)
3. Age	34		11. Age	29
4. Color or Race	W		12. Color or Race	W
5. Single			13. Single	
6. Widowed			14. Widowed	
7. Divorced	D		15. Divorced	D
8. Birthplace: City	Umapine		16. Maiden Name if previously married	Eileen Losh
State	Oregon		17. Birthplace: City	Bonners Ferry
			State	Idaho

And to certify the same to said parties, or either of them under his hand and seal, in his ministerial or official capacity, and thereupon he is required to deliver this copy to the parties so married.

IN TESTIMONY WHEREOF, I have hereunto set my hand and affixed my official seal, at Coeur d'Alene, Kootenai County, Idaho, this 12th day of November, A.D. 1953.

James D. Riggs
Recorder

Marguerite Tomblin
Deputy

Marriage Certificate

I, Lyman W. Wimble, a Minister, residing at Coeur d'Alene, in the county of Kootenai in the State of Idaho, do certify that, in accordance with the authority on me conferred by the above license, I did on this 12 day of November, in the year A.D. 1953 at Coeur d'alene in the county of Kootenai, in the State of Idaho, solemnize the rites of matrimony between Frank Stamper of Los angeles, in the county of Los Angeles, of the State of California, and Eileen Pluid of Spokane, in the county of Spokane of the state of Washington, in the presence of Helen Krueger and Ruth Anne Wimble

WITNESS My hand at the county aforesaid, this 12 day of November, A.D. 1953

In the presence of:
Helen Krueger
and Ruth Anne Wimble

Lyman W. Wimble

COMPARED

Date received by County Recorder NOV 20 1953; Signature James D. Riggs County Recorder; Recorded Book 67, Page 284; Date Received by State Registrar DEC 5 1953

Officiant should send this copy back to the County Recorder immediately.

INDEXED

(Use typewriter and/or black ink)

Officiant should send this copy back to the County Recorder immediately.

Department of Public Health
Division of Vital Statistics
Boise, Idaho

STATE OF IDAHO

State File No. 7419
County File No. 27197

County of Kootenai

Marriage License

KNOW ALL MEN BY THIS CERTIFICATE: That any regularly ordained minister of the Gospel, authorized by the rites and usages of the church or denomination of Christians, Hebrews, or religious body of which he may be a member, or any Judge or Justice of the Peace, or competent officer to whom this may come, he not knowing of any lawful impediments thereto, is hereby authorized and empowered to solemnize the rites of Matrimony between:

GROOM		AND	BRIDE	
1. Full Name	Dallas F. Vanover		9. Full Name	Nouna Van Winkle
2. Address:	Wenatchee (City) Chelan (County) Washington (State)		10. Address:	Wenatchee (City) Chelan (County) Washington (State)
3. Age 20	4. Color or Race W	5. Single S	11. Age 19	12. Color or Race W 13. Single S
6. Widowed	7. Divorced		14. Widowed	15. Divorced
8. Birthplace: City	Harrisburg State Arkansas		16. Maiden Name if previously married	***
			17. Birthplace: City	Wenatchee State Washington

And to certify the same to said parties, or either of them under his hand and seal, in his ministerial or official capacity, and thereupon he is required to deliver this copy to the parties so married.

IN TESTIMONY WHEREOF, I have hereunto set my hand and affixed my official seal,
at Coeur d'Alene Kootenai County, Idaho,
this 13th day of November, A.D. 19 53.

James D. Riggs
Recorder
Marguerite Tomblin
Deputy

Marriage Certificate

I, M.E. Frandsen, a Justice of the Peace,
residing at Coeur d'Alene, in the county of Kootenai in the State of Idaho, do certify
that, in accordance with the authority on me conferred by the above license, I did on this 13th day of Nov.,
in the year A.D. 19 53 at Coeur d'Alene in the county of Kootenai, in the State of Idaho,
solemnize the rites of matrimony between Dalls F. Vanover of Wenatchee,
in the county of Chelan, of the State of Wash.,
and Nouna Van Winkle of Wenatchee, in the county of Chelan
of the state of Wash., in the presence of Harold Brown and Florence Jackson
WITNESS My hand at the county aforesaid, this 13th day of Nov., A.D. 19 53.

In the presence of:
Harold Brown
and Florence Jackson

M. E. Frandsen
Justice of the Peace

Date received by County Recorder NOV 17 1953; Signature James D Riggs County Recorder; Recorded Book 67, Page 328; Date Received by State Registrar DEC 11 1953

COMPARED

INDEXED

Department of Public Health
Division of Vital Statistics
Boise, Idaho

STATE OF IDAHO

State File No. 7420
County File No. 277198

(Use typewriter and/or black ink)

County of Kootenai

Marriage License

KNOW ALL MEN BY THIS CERTIFICATE: That any regularly ordained minister of the Gospel, authorized by the rites and usages of the church or denomination of Christians, Hebrews, or religious body of which he may be a member, or any Judge or Justice of the Peace, or competent officer to whom this may come, he not knowing of any lawful impediments thereto, is hereby authorized and empowered to solemnize the rites of Matrimony between:

GROOM		AND	BRIDE	
1. Full Name	Wilson Taylor		9. Full Name	Jone Rea
2. Address:	Midwest (City) Natrona (County) Wyoming (State)		10. Address:	Midwest (City) Natrona (County) Wyoming (State)
3. Age 18	4. Color or Race W	5. Single S	11. Age 18	12. Color or Race W 13. Single S
	6. Widowed ___ 7. Divorced ___			14. Widowed ___ 15. Divorced ___
8. Birthplace: City	Casper State Wyoming		16. Maiden Name if previously married	***
			17. Birthplace: City	Midwest State Wyoming

And to certify the same to said parties, or either of them under his hand and seal, in his ministerial or official capacity, and thereupon he is required to deliver this copy to the parties so married.

IN TESTIMONY WHEREOF, I have hereunto set my hand and affixed my official seal,
at Coeur d'Alene, Kootenai County, Idaho,
this 13th day of November, A.D. 1953.

James D. Riggs
Recorder
Marguerite Tomblin
Deputy

Marriage Certificate

I, M.E.Frandsen, a Justice of the Peace,
residing at Coeur d'Alene, in the county of Kootenai in the State of Idaho, do certify
that, in accordance with the authority on me conferred by the above license, I did on this 13th day of Nov.,
in the year A.D. 1953 at Coeur d'Alene in the county of Kootenai, in the State of Idaho,
solemnize the rites of matrimony between Wilson Taylor of Midwest,
in the county of Natron, of the State of Wyo.,
and Jone Rae of Midwest, in the county of Natron,
of the state of Wyo., in the presence of Mr Nate Freshour and Mrs Nate Freshour.

WITNESS My hand at the county aforesaid, this 13th day of Nov., A.D. 1953.

In the presence of:
Mrs. Nate Freshour
and
Nate M Freshour

M E Frandsen
Justice of the Peace

Date received by County Recorder NOV 17 1953; Signature James D Riggs County Recorder; Recorded Book 67, Page 329; Date Received by State Registrar DEC 11 1953 COMPARED

Officiant should send this copy back to the County Recorder immediately.

INDEXED

(Use typewriter and/or black ink)

Officiant should send this copy back to the County Recorder immediately.

Department of Public Health
Division of Vital Statistics
Boise, Idaho

STATE OF IDAHO

State File No. 7421
County File No. ~~37-190~~

County of Kootenai

Marriage License

KNOW ALL MEN BY THIS CERTIFICATE: That any regularly ordained minister of the Gospel, authorized by the rites and usages of the church or denomination of Christians, Hebrews, or religious body of which he may be a member, or any Judge or Justice of the Peace, or competent officer to whom this may come, he not knowing of any lawful impediments thereto, is hereby authorized and empowered to solemnize the rites of Matrimony between:

GROOM		BRIDE
1. Full Name	Nate N. Freshour	9. Full Name Mildred Lindstrom
2. Address:	Coos Bay (City) Coos (County) Oregon (State)	10. Address: North Bend (City) Coos (County) Oregon (State)
3. Age 58	4. Color or Race W	5. Single ___ 6. Widowed ___ 7. Divorced D
		11. Age 48 12. Color or Race W 13. Single ___ 14. Widowed ___ 15. Divorced D
8. Birthplace: City	Corning State Iowa	16. Maiden Name if previously married Mildred Long
		17. Birthplace: City Ashland State Oregon

And to certify the same to said parties, or either of them under his hand and seal, in his ministerial or official capacity, and thereupon he is required to deliver this copy to the parties so married.

IN TESTIMONY WHEREOF, I have hereunto set my hand and affixed my official seal, at Coeur d'Alene Kootenai County, Idaho, this 13th day of November, A.D. 1953.

James D. Riggs
Recorder
Carolyn Horning
Deputy

Marriage Certificate

I, M.E.Frandsen, Justice of the Peace, residing at Coeur d'Alene, in the county of Kootenai in the State of Idaho, do certify that, in accordance with the authority on me conferred by the above license, I did on this 13th day of Nov., in the year A.D. 1953 at Coeur d'Alene in the county of Kootenai in the State of Idaho, solemnize the rites of matrimony between Nate N. Freshour of Coos Bay Coos Ore., in the county of Coos and of the State of Ore., and Mildred Lindstrom of North Bend, in the county of Coos of the state of Mrs Anna May Amos, in the presence of Wilson Taylor and 13th Nov. 53.

WITNESS My hand at the county aforesaid, this ___ day of ___, A.D. 19___.

In the presence of:
Mrs Anna May Amos
and Wilson Taylor

M. E Frandsen
Justice of the Peace

Date received NOV 17 1953 by County Recorder; Signature James D Riggs County Recorder; Recorded Book 67, Page 329 Date Received by State Registrar DEC 11 1953

COMPARED

INDEXED

Department of Public Health
Division of Vital Statistics
Boise, Idaho

STATE OF IDAHO

State File No. 1422
County File No. 277200

(Use typewriter and/or black ink)

County of Kootenai

Marriage License

KNOW ALL MEN BY THIS CERTIFICATE: That any regularly ordained minister of the Gospel, authorized by the rites and usages of the church or denomination of Christians, Hebrews, or religious body of which he may be a member, or any Judge or Justice of the Peace, or competent officer to whom this may come, he not knowing of any lawful impediments thereto, is hereby authorized and empowered to solemnize the rites of Matrimony between:

GROOM		AND	BRIDE	
1. Full Name	M. P. Eveland		9. Full Name	Mary E. Maynard
2. Address:	Greenacres (City) Spokane (County) Washington (State)		10. Address:	Spokane (City) Spokane (County) Washington (State)
3. Age 40	4. Color or Race W	5. Single ___ 6. Widowed ___ 7. Divorced D	11. Age 36	12. Color or Race W 13. Single ___ 14. Widowed ___ 15. Divorced D
8. Birthplace: City	Carter State S. Dakota		16. Maiden Name if previously married	Mary Maynard
			17. Birthplace: City	Lapwai State Idaho

And to certify the same to said parties, or either of them under his hand and seal, in his ministerial or official capacity, and thereupon he is required to deliver this copy to the parties so married.

IN TESTIMONY WHEREOF, I have hereunto set my hand and affixed my official seal, at Coeur d' Alene, Kootenai County, Idaho, this 13th day of November, A.D. 19 53.

James D. Riggs
Recorder

Patricia Clement
Deputy

Marriage Certificate

I, M.E.Frandsen, a Justice of the Peace, residing at Coeur d'Alene, in the county of Kootenai in the State of Idaho, do certify that, in accordance with the authority on me conferred by the above license, I did on this 13th day of Nov., in the year A.D. 19 53 at Coeur d'Alene in the county of Kootenai, in the State of Idaho, solemnize the rites of matrimony between M.F.Eveland of Greenacres, in the county of Spokane, of the State of Wash., and Mary E. Maynard of Spokane, in the county of Spokane of the state of Wash., in the presence of Mrs Al Bauer and Mr Al Bauer.

WITNESS My hand at the county aforesaid, this 13th day of Nov., A.D. 19 53.

In the presence of:
Mrs Al Bauer
and Mr Al Bauer

M E Frandsen
Justice of the Peace

Officiant should send this copy back to the County Recorder immediately.

Date received by County Recorder NOV 17 1953; Signature James D Riggs County Recorder; Recorded Book 67, Page 330; Date Received by State Registrar DEC 11 1953

COMPAR

INDEXED

(Use typewriter and/or black ink)

Officiant should send this copy back to the County Recorder immediately.

Department of Public Health
Division of Vital Statistics
Boise, Idaho

STATE OF IDAHO

State File No. 7423
County File No. 277201

County of Kootenai

Marriage License

KNOW ALL MEN BY THIS CERTIFICATE: That any regularly ordained minister of the Gospel, authorized by the rites and usages of the church or denomination of Christians, Hebrews, or religious body of which he may be a member, or any Judge or Justice of the Peace, or competent officer to whom this may come, he not knowing of any lawful impediments thereto, is hereby authorized and empowered to solemnize the rites of Matrimony between:

GROOM		AND	BRIDE	
1. Full Name	Charles Englehart		9. Full Name	Sharon Gallion
2. Address:	Lind (City) Adams (County) Washington (State)		10. Address:	Lind (City) Adams (County) Washington (State)
3. Age 23	4. Color or Race W	5. Single S	11. Age 19	12. Color or Race W
6. Widowed	7. Divorced		13. Single S	14. Widowed 15. Divorced
8. Birthplace: City	Lind State Washington		16. Maiden Name if previously married	***
			17. Birthplace: City	Malta State Montana

And to certify the same to said parties, or either of them under his hand and seal, in his ministerial or official capacity, and thereupon he is required to deliver this copy to the parties so married.

IN TESTIMONY WHEREOF, I have hereunto set my hand and affixed my official seal, at Coeur d'Alene, Kootenai County, Idaho, this 13th day of November, A.D. 1953.

James D. Riggs
Recorder
Marguerite Tomblin
Deputy

Marriage Certificate

I, M.E.Brendsen, a Justice of the Peace, residing at Coeur d'Alene, in the county of Kootenai, in the State of Idaho, do certify that, in accordance with the authority on me conferred by the above license, I did on this 13th day of Nov., in the year A.D. 1953 at Coeur d'Alene in the county of Kootenai, in the State of Idaho, solemnize the rites of matrimony between Charles Englehart of Lind, in the county of Adams, of the State of Wash., and Sharon Gallion of Lind, in the county of Adams of the state of Wash., in the presence of Kenneth C. Moon and Juanita Moon.

WITNESS My hand at the county aforesaid, this 13th day of Nov., A.D. 1953.

In the presence of:
Kenneth C. Moon
and Juanita Moon

M.E.Brendsen
Justice of the Peace

Date received by County Recorder NOV 17 1953; Signature James D Riggs County Recorder; Recorded Book 67, Page 330; Date Received by State Registrar DEC 11 1953

COMPARED

INDEXED

Department of Public Health
Division of Vital Statistics
Boise, Idaho

STATE OF IDAHO

State File No. 7424
County File No. 27293

(Use typewriter and/or black ink)

County of Kootenai

Marriage License

KNOW ALL MEN BY THIS CERTIFICATE: That any regularly ordained minister of the Gospel, authorized by the rites and usages of the church or denomination of Christians, Hebrews, or religious body of which he may be a member, or any Judge or Justice of the Peace, or competent officer to whom this may come, he not knowing of any lawful impediments thereto, is hereby authorized and empowered to solemnize the rites of Matrimony between:

GROOM		AND	BRIDE	
1. Full Name: Jess Fronabarger			9. Full Name: Carlene Carlson	
2. Address: Colville (City)	Stevens (County)	Washington (State)	10. Address: Spokane (City)	Spokane (County) Washington (State)
3. Age 25	4. Color or Race W	5. Single ___ 6. Widowed ___ 7. Divorced D	11. Age 18	12. Color or Race W 13. Single S 14. Widowed ___ 15. Divorced ___
8. Birthplace: City Buchanan	State New Mexico		16. Maiden Name if previously married ****	
			17. Birthplace: City Pullman	State Washington

And to certify the same to said parties, or either of them under his hand and seal, in his ministerial or official capacity, and thereupon he is required to deliver this copy to the parties so married.

IN TESTIMONY WHEREOF, I have hereunto set my hand and affixed my official seal, at Coeur d'Alene, Kootenai County, Idaho, this 15th day of November, A.D. 1953.

James D. Riggs
Recorder
Carolyn Horning
Deputy

Marriage Certificate

I, Grant H. Cole, a Minister of the Gospel, residing at Coeur D'Alene, in the county of Kootenai in the State of Idaho, do certify that, in accordance with the authority on me conferred by the above license, I did on this thirteenth day of November, in the year A.D. 1953 at Coeur D'Alene in the county of Kootenai, in the State of Idaho, solemnize the rites of matrimony between Jess Fronabarger of Colville, in the county of Stevens, of the State of Washington, and Carlene Carlson of Spokane, in the county of Spokane of the state of Washington, in the presence of Margaret Fronabarger and Guy C. Fronabarger.

WITNESS My hand at the county aforesaid, this thirteenth day of November A.D. 1953.

In the presence of:
Margaret Fronabarger
and
Guy C. Fronabarger

Grant H. Cole

Date received by County Recorder NOV 20 1953; Signature James D. Riggs County Recorder; Recorded Book 67, Page 286; Date Received by State Registrar DEC 5 1953

COMPARED

INDEXED

Officiant should send this copy back to the County Recorder immediately.

7425

Department of Public Health
Division of Vital Statistics
Boise, Idaho

STATE OF IDAHO

State File No. 277291
County File No. _____

(Use typewriter and/or black ink)

County of Kootenai

Marriage License

KNOW ALL MEN BY THIS CERTIFICATE: That any regularly ordained minister of the Gospel, authorized by the rites and usages of the church or denomination of Christians, Hebrews, or religious body of which he may be a member, or any Judge or Justice of the Peace, or competent officer to whom this may come, he not knowing of any lawful impediments thereto, is hereby authorized and empowered to solemnize the rites of Matrimony between:

GROOM		AND	BRIDE	
1. Full Name	Kenneth E. Mauck		9. Full Name	Marjorie J. Day
2. Address:	Spokane (City) Spokane (County) Washington (State)		10. Address:	Spokane (City) Spokane (County) Washington (State)
3. Age	24		11. Age	20
4. Color or Race	W		12. Color or Race	W
5. Single	S		13. Single	S
6. Widowed			14. Widowed	
7. Divorced			15. Divorced	
8. Birthplace: City	St. Maries		16. Maiden Name if previously married	*******
State	Idaho		17. Birthplace: City	Spokane
			State	Washington

And to certify the same to said parties, or either of them under his hand and seal, in his ministerial or official capacity, and thereupon he is required to deliver this copy to the parties so married.

IN TESTIMONY WHEREOF, I have hereunto set my hand and affixed my official seal,
at Coeur d'Alene, Kootenai County, Idaho,
this 12th day of November, A.D. 1953.

JAMES D. RIGGS
Recorder
Ora E. Swan
Deputy

Marriage Certificate

I, Rev. E. C. Knauts, a Minister residing at 502 Indiana, in the county of Kootenai in the State of Idaho, do certify that, in accordance with the authority on me conferred by the above license, I did on this 14th day of November in the year A.D. 1953 at Coeur d'Alene in the county of Kootenai, in the State of Idaho, solemnize the rites of matrimony between Kenneth E. Mauck of Spokane in the county of Spokane, of the State of Washington, and Marjorie J. Day of Spokane, in the county of Spokane of the state of Washington, in the presence of Ervin Herr and John A Day.

WITNESS My hand at the county aforesaid, this 14th day of November, A.D. 1953.

In the presence of: Ervin Herr
and John A Day

Rev. Eugene Knauts

Date received by County Recorder NOV 20 1953; Signature James D Riggs County Recorder; Recorded Book 67, Page 285; Date Received by State Registrar DEC 5 1953

COMPARED

Officiant should send this copy back to the County Recorder immediately.

(Use typewriter and/or black ink)

Officiant should send this copy back to the County Recorder immediately.

Department of Public Health
Division of Vital Statistics
Boise, Idaho

STATE OF IDAHO

State File No. 7426
County File No. ~~277292~~

County of Kootenai

Marriage License

KNOW ALL MEN BY THIS CERTIFICATE: That any regularly ordained minister of the Gospel, authorized by the rites and usages of the church or denomination of Christians, Hebrews, or religious body of which he may be a member, or any Judge or Justice of the Peace, or competent officer to whom this may come, he not knowing of any lawful impediments thereto, is hereby authorized and empowered to solemnize the rites of Matrimony between:

GROOM		BRIDE
1. Full Name	Dean Farnham	9. Full Name Mary Altman
2. Address:	Spokane (City) Spokane (County) Washington (State)	10. Address: Opportunity (City) Spokane (County) Washington (State)
3. Age	18	11. Age 16
4. Color or Race	W	12. Color or Race W
5. Single	S	13. Single S
6. Widowed		14. Widowed
7. Divorced		15. Divorced
8. Birthplace: City / State	Mellette / S. Dakota	16. Maiden Name if previously married ...
		17. Birthplace: City Klamath Falls State Oregon

And to certify the same to said parties, or either of them under his hand and seal, in his ministerial or official capacity, and thereupon he is required to deliver this copy to the parties so married.

IN TESTIMONY WHEREOF, I have hereunto set my hand and affixed my official seal, at Coeur d'Alene, Kootenai County, Idaho, this 14th day of November, A.D. 19 53.

James D. Riggs
Recorder

Carolyn Horning
Deputy

Marriage Certificate

I, E.C. Knautz, a Baptist minister, residing at Coeur D Alene, in the county of Kootenai in the State of Idaho, do certify that, in accordance with the authority on me conferred by the above license, I did on this 14th day of November, in the year A.D. 1953 at Coeur D Alene in the county of Kootenai, in the State of Idaho, solemnize the rites of matrimony between Dean Farnham of Spokane, in the county of Spokane, of the State of Washington, and Mary Altman of Opportunity, in the county of Spokane, of the state of Washington, in the presence of Mrs. Elizabeth Altman and Everett Packer.

WITNESS My hand at the county aforesaid, this 14th day of November, A.D. 1953.

In the presence of:
Mrs. Elizabeth Altman
and Everett Packer

Rev. Eugene Knautz

NOV 20 1953
Date received by County Recorder; Signature James D Riggs County Recorder; Recorded Book 67, Page 285

COMPARED
Date Received by State Registrar DEC 5 1953

INDEXED

(Use typewriter and/or black ink)

Department of Public Health
Division of Vital Statistics
Boise, Idaho

STATE OF IDAHO

State File No. 7427
County File No. 277192

County of Kootenai

Marriage License

KNOW ALL MEN BY THIS CERTIFICATE: That any regularly ordained minister of the Gospel, authorized by the rites and usages of the church or denomination of Christians, Hebrews, or religious body of which he may be a member, or any Judge or Justice of the Peace, or competent officer to whom this may come, he not knowing of any lawful impediments thereto, is hereby authorized and empowered to solemnize the rites of Matrimony between:

GROOM		AND	BRIDE
1. Full Name	Lowell I. McElroy		9. Full Name Dorine Drummond
2. Address:	Cashmere (City) Chelan (County) Washington (State)		10. Address: Cashmere (City) Chelan (County) Washington (State)
3. Age	25		11. Age 19
4. Color or Race	W		12. Color or Race W
5. Single	S		13. Single
6. Widowed			14. Widowed
7. Divorced			15. Divorced
8. Birthplace: City	Havelock State Nebraska		16. Maiden Name if previously married ****
			17. Birthplace: City Long Beach State California

And to certify the same to said parties, or either of them under his hand and seal, in his ministerial or official capacity, and thereupon he is required to deliver this copy to the parties so married.

IN TESTIMONY WHEREOF, I have hereunto set my hand and affixed my official seal,

at Coeur d' Alene, Kootenai County, Idaho,
this 14th day of November, A.D. 19 53.

James D. Riggs
Recorder
Patsy Clement
Deputy

Marriage Certificate

I, M.E. Frandsen, a Justice of the Peace,
residing at Coeur d'Alene, in the county of Kootenai in the State of Idaho, do certify that, in accordance with the authority on me conferred by the above license, I did on this 14th day of Nov.,
in the year A.D. 19 53 at Coeur d'Alene in the county of Kootenai, in the State of Idaho,
solemnize the rites of matrimony between Lowell I. McElroy of Cashmere,
in the county of Chelan, of the State of Wash.,
and Dorine Drummond of Cashmere, in the county of Chelan
of the state of Wash., in the presence of Mrs Bob McElroy and Bob McElroy.

WITNESS My hand at the county aforesaid, this 14th day of Nov., A.D. 1953.

In the presence of:
Mrs Bob McElroy
and Bob McElroy

M. E. Frandsen
Justice of the Peace

Officiant should send this copy back to the County Recorder immediately.

Date received by County Recorder NOV 17 1953; Signature James D Riggs County Recorder; Recorded Book 67, Page 326

COMPARED
Date Received by State Registrar DEC 4 - 1953

INDEXED

(Use typewriter and/or black ink)

Officiant should send this copy back to the County Recorder immediately.

Department of Public Health
Division of Vital Statistics
Boise, Idaho

STATE OF IDAHO

State File No. 7428
County File No. 277193

County of Kootenai

Marriage License

KNOW ALL MEN BY THIS CERTIFICATE: That any regularly ordained minister of the Gospel, authorized by the rites and usages of the church or denomination of Christians, Hebrews, or religious body of which he may be a member, or any Judge or Justice of the Peace, or competent officer to whom this may come, he not knowing of any lawful impediments thereto, is hereby authorized and empowered to solemnize the rites of Matrimony between:

GROOM		AND	BRIDE	
1. Full Name	Norman C. Peterson		9. Full Name	Pearl Linstad
2. Address:	Spokane (City) Spokane (County) Washington (State)		10. Address:	Spokane (City) Spokane (County) Washington (State)
3. Age 21	4. Color or Race W	5. Single S	11. Age 21	12. Color or Race W 13. Single S
	6. Widowed ___	7. Divorced ___		14. Widowed ___ 15. Divorced ___
8. Birthplace: City	Grafton State N. Dakota		16. Maiden Name if previously married	***
			17. Birthplace: City	Adams State N. Dakota

And to certify the same to said parties, or either of them under his hand and seal, in his ministerial or official capacity, and thereupon he is required to deliver this copy to the parties so married.

IN TESTIMONY WHEREOF, I have hereunto set my hand and affixed my official seal, at Coeur d'Alene, Kootenai County, Idaho, this 14th day of November, A.D. 19 53.

James D. Riggs
Recorder

Marguerite Tomblin
Deputy

Marriage Certificate

I, M.E.Frandsen, a Justice of the Peace, residing at Coeur d'Alene, in the county of Kootenai in the State of Idaho, do certify that, in accordance with the authority on me conferred by the above license, I did on this 14th day of Nov., in the year A.D. 19 53 at Coeur d'Alene in the county of Kootenai, in the State of Idaho, solemnize the rites of matrimony between Norman C. Peterson of Spokane, Wash., in the county of Spokane, of the State of Wash., and Pearl Linsted of Spokane, Wash., in the county of Spokane, of the state of Wash., in the presence of Peggy Peterson and Glen A. Brett and Nov. 14th 53.

WITNESS My hand at the county aforesaid, this ___ day of ___, A.D. 19___.

In the presence of:

Peggy Peterson
and Glen A. Brett

M.E Frandsen
Justice of the Peace

NOV 17 1953

Date received by County Recorder ___; Signature James D Riggs County Recorder; Recorded Book 67, Page 307 Date Received by State Registrar DEC 5 1953

COMPARED

INDEXED

Department of Public Health
Division of Vital Statistics
Boise, Idaho

STATE OF IDAHO

State File No. 7429
County File No. ~~27188~~

County of Kootenai

Marriage License

KNOW ALL MEN BY THIS CERTIFICATE: That any regularly ordained minister of the Gospel, authorized by the rites and usages of the church or denomination of Christians, Hebrews, or religious body of which he may be a member, or any Judge or Justice of the Peace, or competent officer to whom this may come, he not knowing of any lawful impediments thereto, is hereby authorized and empowered to solemnize the rites of Matrimony between:

GROOM		AND	BRIDE	
1. Full Name	Harold Hamilton		9. Full Name	Margaret McCabe
2. Address:	Chicago (City) Cook (County) Illinois (State)		10. Address:	Spokane (City) Spokane (County) Washington (State)
3. Age 20	4. Color or Race W	5. Single S 6. Widowed 7. Divorced	11. Age 19	12. Color or Race W 13. Single 14. Widowed 15. Divorced D
8. Birthplace: City	Chicago State Illinois		16. Maiden Name if previously married	Margaret Black
			17. Birthplace: City	Vale State Oregon

And to certify the same to said parties, or either of them under his hand and seal, in his ministerial or official capacity, and thereupon he is required to deliver this copy to the parties so married.

IN TESTIMONY WHEREOF, I have hereunto set my hand and affixed my official seal, at Coeur d'Alene, Kootenai County, Idaho, this 14th day of November, A.D. 1953.

James D. Riggs
Recorder

Marguerite Tomblin
Deputy

Marriage Certificate

I, M.E. Frandsen, a Justice of the Peace, residing at Coeur d'Alene, in the county of Kootenai, in the State of Idaho, do certify that, in accordance with the authority on me conferred by the above license, I did on this 14th day of Nov., in the year A.D. 1953 at Coeur d'Alene, in the county of Kootenai, in the State of Idaho, solemnize the rites of matrimony between Harold Hamilton of Chicago, in the county of Cook, of the State of Ill., and Margaret McCabe of Spokane, in the county of Spokane, of the state of Wash., in the presence of Mrs Stella Thames and P.A. Thames.

WITNESS My hand at the county aforesaid, this 14th day of Nov., A.D. 1953.

In the presence of:
Mrs Stella Thames
and P.A. Thames

M. E. Frandsen
Justice of the Peace

Date received by County Recorder NOV 17 1953; Signature James D Riggs County Recorder; Recorded Book 67, Page 307 Date Received by State Registrar DEC 5 1953

COMPARED

INDEXED

(Use typewriter and/or black ink)

Officiant should send this copy back to the County Recorder immediately.

Department of Public Health
Division of Vital Statistics
Boise, Idaho

STATE OF IDAHO

State File No. 7430
County File No. ~~27491~~

County of Kootenai

Marriage License

KNOW ALL MEN BY THIS CERTIFICATE: That any regularly ordained minister of the Gospel, authorized by the rites and usages of the church or denomination of Christians, Hebrews, or religious body of which he may be a member, or any Judge or Justice of the Peace, or competent officer to whom this may come, he not knowing of any lawful impediments thereto, is hereby authorized and empowered to solemnize the rites of Matrimony between:

GROOM

1. Full Name: Joseph Walter Todd
2. Address: Polson (City) Lake (County) Montana (State)
3. Age 21 4. Color or Race W 5. Single S 6. Widowed ___ 7. Divorced ___
8. Birthplace: City Ronan State Montana

AND

BRIDE

9. Full Name: Frances Morigeau
10. Address: Polson (City) Lake (County) Montana (State)
11. Age 18 12. Color or Race W 13. Single S 14. Widowed ___ 15. Divorced ___
16. Maiden Name if previously married ****
17. Birthplace: City St. Ignatius State Montana

And to certify the same to said parties, or either of them under his hand and seal, in his ministerial or official capacity, and thereupon he is required to deliver this copy to the parties so married.

IN TESTIMONY WHEREOF, I have hereunto set my hand and affixed my official seal, at Coeur d'Alene Kootenai County, Idaho, this 14th day of November, A.D. 19 53.

James D. Riggs
Recorder

Carolyn Horning
Deputy

Marriage Certificate

I, M.T.Frendsen, a Justice of the Peace residing at Coeur d'Alene, in the county of Kootenai in the State of Idaho, do certify that, in accordance with the authority on me conferred by the above license, I did on this 14th day of Nov. in the year A.D. 19 53 at Coeur d'Alene in the county of Kootenai, in the State of Idaho, solemnize the rites of matrimony between Joseph Walter Todd of Polson, in the county of Lake, of the State of Mont., and Frances Morigeau of Polson, in the county of Lake of the state of Mont., in the presence of Mrs Jim B. Vandegraft and Jim B. Vandegraft.

WITNESS My hand at the county aforesaid, this 14th day of November, A.D. 19 53.

In the presence of:
Mrs Jim B Vandegraft
and Jim B Vandegraft

M. E. Frendsen
Justice of the Peace

Date received by County Recorder NOV 17 1953; Signature James D Riggs County Recorder; Recorded Book 67, Page 326; Date Received by State Registrar DEC 4 - 1953

COMPARED

INDEXED

(Use typewriter and/or black ink)

Officiant should send this copy back to the County Recorder immediately.

(Use typewriter and/or black ink)

Officiant should send this copy back to the County Recorder immediately.

Department of Public Health
Division of Vital Statistics
Boise, Idaho

STATE OF IDAHO

State File No. 7431
County File No. ~~Orig.~~ 277190

County of Kootenai

Marriage License

KNOW ALL MEN BY THIS CERTIFICATE: That any regularly ordained minister of the Gospel, authorized by the rites and usages of the church or denomination of Christians, Hebrews, or religious body of which he may be a member, or any Judge or Justice of the Peace, or competent officer to whom this may come, he not knowing of any lawful impediments thereto, is hereby authorized and empowered to solemnize the rites of Matrimony between:

GROOM		AND	BRIDE	
1. Full Name	James H. Smith		9. Full Name	Leah Wilson
2. Address:	Leavenworth (City) Chelan (County) Washington (State)		10. Address:	Seattle (City) King (County) Washington (State)
3. Age 24	4. Color or Race W	5. Single S 6. Widowed 7. Divorced	11. Age 18	12. Color or Race W 13. Single S 14. Widowed 15. Divorced
8. Birthplace: City	Leavenworth State Washington		16. Maiden Name if previously married	****
			17. Birthplace: City	Wenatchee State Washington

And to certify the same to said parties, or either of them under his hand and seal, in his ministerial or official capacity, and thereupon he is required to deliver this copy to the parties so married.

IN TESTIMONY WHEREOF, I have hereunto set my hand and affixed my official seal, at Coeur d' Alene, Kootenai County, Idaho, this 14th day of November, A.D. 1953.

James D. Riggs
Recorder
Patricia Clement
Deputy

Marriage Certificate

I, M.E.Frandsen, a Justice of the Peace, residing at Coeur d'Alene, in the county of Kootenai, in the State of Idaho, do certify that, in accordance with the authority on me conferred by the above license, I did on this 14th day of Nov., in the year A.D. 1953 at Coeur d' Alene in the county of Kootenai, in the State of Idaho, solemnize the rites of matrimony between James H. Smith of Leavenworth, Chelan, in the county of, of the State of Wash., and Leah Wilson of Seattle, in the county of King, of the state of Wash., in the presence of Mrs Jim B. Vandegraft and Jim B. Vandegraft.

WITNESS My hand at the county aforesaid, this 14th day of Nov., A.D. 1953.

In the presence of:
Mrs. Jim B. Vandegraft
and Jim B. Vandegraft.

M. E Frandsen
Justice of the Peace

Date received by County Recorder NOV 17 1953; Signature James D Riggs County Recorder; Recorded Book 67, Page 325; Date Received by State Registrar DEC 4 - 1953

COMPARED

INDEXED

(Use typewriter and/or black ink)

Officiant should send this copy back to the County Recorder immediately.

Department of Public Health
Division of Vital Statistics
Boise, Idaho

STATE OF IDAHO

State File No. 7432
County File No. 27189

County of Kootenai

Marriage License

KNOW ALL MEN BY THIS CERTIFICATE: That any regularly ordained minister of the Gospel, authorized by the rites and usages of the church or denomination of Christians, Hebrews, or religious body of which he may be a member, or any Judge or Justice of the Peace, or competent officer to whom this may come, he not knowing of any lawful impediments thereto, is hereby authorized and empowered to solemnize the rites of Matrimony between:

GROOM		BRIDE
1. Full Name	Thomas R. Shrieves	9. Full Name Lorraine G. Freno
2. Address: City	Nelson	10. Address: City Nelson
County	B. C.	County B. C.
State	Canada	State Canada
3. Age	24	11. Age 19
4. Color or Race	W	12. Color or Race W
5. Single	S	13. Single S
6. Widowed		14. Widowed
7. Divorced		15. Divorced
8. Birthplace: City	Elfros Sask.	16. Maiden Name if previously married ******
State	Canada	17. Birthplace: City Nelson B. C. State Canada

And to certify the same to said parties, or either of them under his hand and seal, in his ministerial or official capacity, and thereupon he is required to deliver this copy to the parties so married.

IN TESTIMONY WHEREOF, I have hereunto set my hand and affixed my official seal, at Coeur d' Alene, Kootenai County, Idaho, this 14th day of November, A.D. 19 53.

James D. Riggs
Recorder

Patricia Clement
Deputy

Marriage Certificate

I, M.E.Frandsen, a Justice of the Peace, residing at Coeur d'Alene, in the county of Kootenai in the State of Idaho, do certify that, in accordance with the authority on me conferred by the above license, I did on this 14th day of Nov., in the year A.D. 19 53 at Coeur d'Alene in the county of Kootenai, in the State of Idaho, solemnize the rites of matrimony between Thomas R. Shrieves of Nelson, in the county of B.C., of the State of Canada, and Lorraine G. Freno of Nelson, in the county of B.C., of the state of Canada, in the presence of Mrs Jim Vandegrift and Jim B. Vandegrift.

WITNESS My hand at the county aforesaid, this 14th day of Nov., A.D. 19 53.

In the presence of:
Mrs. Jim B. Vandegrift
and
Jim B. Vandegrift

M. E. Frandsen
Justice of the Peace

Date received by County Recorder NOV 17 1953; Signature James D. Riggs County Recorder; Recorded Book 67, Page 325; Date Received by State Registrar DEC 4 - 1953

COMPARED

INDEXED

(Use typewriter and/or black ink)

Officiant should send this copy back to the County Recorder immediately.

Department of Public Health
Division of Vital Statistics
Boise, Idaho

STATE OF IDAHO

State File No. 7433
County File No. 277408

County of Kootenai

Marriage License

KNOW ALL MEN BY THIS CERTIFICATE: That any regularly ordained minister of the Gospel, authorized by the rites and usages of the church or denomination of Christians, Hebrews, or religious body of which he may be a member, or any Judge or Justice of the Peace, or competent officer to whom this may come, he not knowing of any lawful impediments thereto, is hereby authorized and empowered to solemnize the rites of Matrimony between:

GROOM		AND	BRIDE	
1. Full Name	Charles P. Riddle		9. Full Name	Eveline Schirmer
2. Address:	Ft. Lewis (City) Thurston (County) Washington (State)		10. Address:	Ft. Lewis (City) Thurston (County) Washington (State)
3. Age	21		11. Age	21
4. Color or Race	W		12. Color or Race	W
5. Single	S		13. Single	S
6. Widowed			14. Widowed	
7. Divorced			15. Divorced	
8. Birthplace: City	Billings		16. Maiden Name if previously married	***
State	Montana		17. Birthplace: City	Nurnberg
			State	Germany

And to certify the same to said parties, or either of them under his hand and seal, in his ministerial or official capacity, and thereupon he is required to deliver this copy to the parties so married.

IN TESTIMONY WHEREOF, I have hereunto set my hand and affixed my official seal, at Coeur d'Alene, Kootenai County, Idaho, this 14th day of November, A.D. 1953.

James D. Riggs
Recorder
Carolyn Harmony
Deputy

Marriage Certificate

I, Forrest D. Tibbitts, a minister residing at Coeur d'Alene, in the county of Kootenai in the State of Idaho, do certify that, in accordance with the authority on me conferred by the above license, I did on this 14th day of November in the year A.D. 1953 at Coeur d'Alene in the county of Kootenai, in the State of Idaho, solemnize the rites of matrimony between Charles P. Riddle of Ft. Lewis in the county of Thurston, of the State of Washington and Eveline Schirmer of Ft. Lewis, in the county of Thurston of the state of Washington, in the presence of Charles H. Riddle and Doris L. Riddle.

WITNESS My hand at the county aforesaid, this 14th day of November, A.D. 1953.

In the presence of: Charles H. Riddle
and Doris L. Riddle

Forrest D. Tibbitts
minister

Date received by County Recorder NOV 23 1953; Signature James D. Riggs County Recorder; Recorded Book 67, Page 364; Date Received by State Registrar DEC 11 1953

COMPARED

INDEXED

(Use typewriter and/or black ink)

Officiant should send this copy back to the County Recorder immediately.

Department of Public Health
Division of Vital Statistics
Boise, Idaho

STATE OF IDAHO

State File No. 7434
County File No. _____

27740

County of Kootenai

Marriage License

KNOW ALL MEN BY THIS CERTIFICATE: That any regularly ordained minister of the Gospel, authorized by the rites and usages of the church or denomination of Christians, Hebrews, or religious body of which he may be a member, or any Judge or Justice of the Peace, or competent officer to whom this may come, he not knowing of any lawful impediments thereto, is hereby authorized and empowered to solemnize the rites of Matrimony between:

GROOM		AND	BRIDE	
1. Full Name	Clifford Duane Renner		9. Full Name	Doris May Brown
2. Address:	Harrison (City) Kootenai (County) Idaho (State)		10. Address:	San Leandro (City) Alameda (County) California (State)
3. Age 20	4. Color or Race W	5. Single S	11. Age 17	12. Color or Race W 13. Single S
	6. Widowed ___ 7. Divorced ___			14. Widowed ___ 15. Divorced ___
8. Birthplace: City	Rockham State South Dakota		16. Maiden Name if previously married	***
			17. Birthplace: City	Hayward State California

And to certify the same to said parties, or either of them under his hand and seal, in his ministerial or official capacity, and thereupon he is required to deliver this copy to the parties so married.

IN TESTIMONY WHEREOF, I have hereunto set my hand and affixed my official seal,
at Coeur d'Alene, Kootenai County, Idaho,
this 13th day of November, A.D. 19 53.

James D. Riggs
Recorder
Marguerite Tomblin
Deputy

Marriage Certificate

I, Forrest D. Tibbitts, a minister
residing at Coeur d'Alene, in the county of Kootenai in the State of Idaho, do certify that, in accordance with the authority on me conferred by the above license, I did on this 14th day of November, in the year A.D. 19 53 at Coeur d'Alene in the county of Kootenai, in the State of Idaho, solemnize the rites of matrimony between Clifford Duane Renner of Harrison, in the county of Kootenai, of the State of Idaho, and Doris May Brown of San Leandro, in the county of Alameda, of the state of California, in the presence of Gale L. Briggs and Phyllis E. Briggs.

WITNESS My hand at the county aforesaid, this 14th day of November, A.D. 19 53.

In the presence of:
Gale L. Briggs
and Phyllis E. Briggs

Forrest D. Tibbitts
minister

COMPARED

Date received by County Recorder NOV 23 1953; Signature James D Riggs County Recorder; Recorded Book 67, Page 363; Date Received by State Registrar DEC 11 1953

INDEXED

Department of Public Health
Division of Vital Statistics
Boise, Idaho

STATE OF IDAHO

State File No. 7435
County File No. _____

277406

County of Kootenai

Marriage License

KNOW ALL MEN BY THIS CERTIFICATE: That any regularly ordained minister of the Gospel, authorized by the rites and usages of the church or denomination of Christians, Hebrews, or religious body of which he may be a member, or any Judge or Justice of the Peace, or competent officer to whom this may come, he not knowing of any lawful impediments thereto, is hereby authorized and empowered to solemnize the rites of Matrimony between:

GROOM		BRIDE
1. Full Name	Bruce Shadduck	9. Full Name Joyce J. Mott
2. Address:	Coeur d'Alene (City) Kootenai (County) Idaho (State)	10. Address: Coeur d'Alene (City) Kootenai (County) Idaho (State)
3. Age	29	11. Age 28
4. Color or Race	W	12. Color or Race W
5. Single ___ 6. Widowed ___ 7. Divorced	D	13. Single S 14. Widowed ___ 15. Divorced ___
8. Birthplace: City	Potlatch State Idaho	16. Maiden Name if previously married * * * * * *
		17. Birthplace: City Sandpoint State Idaho

And to certify the same to said parties, or either of them under his hand and seal, in his ministerial or official capacity, and thereupon he is required to deliver this copy to the parties so married.

IN TESTIMONY WHEREOF, I have hereunto set my hand and affixed my official seal, at Coeur d'Alene, Kootenai County, Idaho, this 13th day of November, A.D. 19 53.

JAMES D. RIGGS
Recorder
Ora E Swan
Deputy

Marriage Certificate

I, Forrest D. Tibbitts, a minister, residing at Coeur d'Alene, in the county of Kootenai in the State of Idaho, do certify that, in accordance with the authority on me conferred by the above license, I did on this 14th day of November, in the year A.D. 19 53 at Coeur d'Alene in the county of Kootenai, in the State of Idaho, solemnize the rites of matrimony between Bruce Shadduck of Coeur d'Alene, in the county of Kootenai, of the State of Idaho, and Joyce J. Mott of Coeur d'Alene, in the county of Kootenai, of the state of Idaho, in the presence of Stanley O. Shadduck and Louise J. Carlson.

WITNESS My hand at the county aforesaid, this 14th day of November, A.D. 19 53.

In the presence of:
Stanley O. Shadduck
and
Louise J. Carlson

Forrest D Tibbitts
minister COMPARED

Date received by County Recorder NOV 23 1953; Signature James D Riggs County Recorder; Recorded Book 67, Page 363; Date Received by State Registrar DEC 11 1953

INDEXED

(Use typewriter and/or black ink)

Officiant should send this copy back to the County Recorder immediately.

(Use typewriter and/or black ink)

Officiant should send this copy back to the County Recorder immediately.

Department of Public Health
Division of Vital Statistics
Boise, Idaho

STATE OF IDAHO

State File No. 7436
County File No. 277405

County of Kootenai

Marriage License

KNOW ALL MEN BY THIS CERTIFICATE: That any regularly ordained minister of the Gospel, authorized by the rites and usages of the church or denomination of Christians, Hebrews, or religious body of which he may be a member, or any Judge or Justice of the Peace, or competent officer to whom this may come, he not knowing of any lawful impediments thereto, is hereby authorized and empowered to solemnize the rites of Matrimony between:

GROOM		AND	BRIDE
1. Full Name	Al Hedrick		9. Full Name: Evelyn Yeager
2. Address:	Alderwood Manor (City) Snohomish (County) Washington (State)		10. Address: Everett (City) Snohomish (County) Washington (State)
3. Age	29		11. Age: 25
4. Color or Race	W		12. Color or Race: W
5. Single ___ 6. Widowed ___ 7. Divorced	D		13. Single ___ 14. Widowed ___ 15. Divorced: D
8. Birthplace: City	Snohomish State: Washington		16. Maiden Name if previously married: Evelyn Reddeman
			17. Birthplace: City: Whidby Island State: Washington

And to certify the same to said parties, or either of them under his hand and seal, in his ministerial or official capacity, and thereupon he is required to deliver this copy to the parties so married.

IN TESTIMONY WHEREOF, I have hereunto set my hand and affixed my official seal, at Coeur d'Alene, Kootenai County, Idaho, this 14th day of November, A.D. 19 53.

James D. Riggs
Recorder

Carolyn Horning
Deputy

Marriage Certificate

I, Forrest D. Tibbitts, a minister residing at Coeur d'Alene, in the county of Kootenai in the State of Idaho, do certify that, in accordance with the authority on me conferred by the above license, I did on this 14th day of November, in the year A.D. 1953 at Coeur d'Alene in the county of Kootenai, in the State of Idaho, solemnize the rites of matrimony between Al Hedrick of Alderwood Manor, in the county of Snohomish, of the State of Washington, and Evelyn Yeager of Everett, in the county of Snohomish, of the state of Washington, in the presence of J. O. Heald and Mildred G. Heald.

WITNESS My hand at the county aforesaid, this 14th day of November, A.D. 1953.

In the presence of: J. O. Heald

and Mildred G. Heald

Forrest D. Tibbitts

Date received by County Recorder NOV 23 1953; Signature James D Riggs County Recorder; Recorded Book 67, Page 362; Date Received by State Registrar DEC 11 1953

INDEXED

Department of Public Health
Division of Vital Statistics
Boise, Idaho

STATE OF IDAHO

State File No. 7437
County File No. ~~377194~~

County of Kootenai

Marriage License

KNOW ALL MEN BY THIS CERTIFICATE: That any regularly ordained minister of the Gospel, authorized by the rites and usages of the church or denomination of Christians, Hebrews, or religious body of which he may be a member, or any Judge or Justice of the Peace, or competent officer to whom this may come, he not knowing of any lawful impediments thereto, is hereby authorized and empowered to solemnize the rites of Matrimony between:

GROOM		AND	BRIDE	
1. Full Name	George L. Parsons		9. Full Name	Alice L. Grubbs
2. Address:	Moses Lake (City) Grant (County) Wash (State)		10. Address:	Moses Lake (City) Grant (County) Washington (State)
3. Age 21	4. Color or Race W	5. Single S 6. Widowed ___ 7. Divorced ___	11. Age 19	12. Color or Race W 13. Single S 14. Widowed ___ 15. Divorced ___
8. Birthplace: City	Logootee State Indiana		16. Maiden Name if previously married	*****
			17. Birthplace: City	Emmett State Idaho

And to certify the same to said parties, or either of them under his hand and seal, in his ministerial or official capacity, and thereupon he is required to deliver this copy to the parties so married.

IN TESTIMONY WHEREOF, I have hereunto set my hand and affixed my official seal, at Coeur d' Alene, Kootenai County, Idaho, this 14th day of November, A.D. 19 53.

James D. Riggs
Recorder

Deputy

Marriage Certificate

I, M.E.Frandsen, a Justice of the Peace, residing at Coeur d'Alene, in the county of Kootenai in the State of Idaho, do certify that, in accordance with the authority on me conferred by the above license, I did on this 14th day of Nov., in the year A.D. 19 53 at Coeur d'Alene in the county of Kootenai, in the State of Idaho, solemnize the rites of matrimony between George L. Parsons of Moses Lake, in the county of Grant, of the State of Wash., and Alice L. Grubbs of Moses Lake, in the county of Grant of the state of Wash., in the presence of Peter W. Jacobson and Betty Jean Sutter.

WITNESS My hand at the county aforesaid, this 14th day of Nov., A.D. 19 53.

In the presence of:
Peter W. Jacobson
and
Betty Jean Sutter

M.E. Frandsen
Justice of the Peace

Date received by County Recorder NOV 17 1953; Signature James D Riggs County Recorder; Recorded Book 67, Page 327; Date Received by State Registrar DEC 11 1953

COMPARED

INDEXED

(Use typewriter and/or black ink)

Officiant should send this copy back to the County Recorder immediately.

Department of Public Health
Division of Vital Statistics
Boise, Idaho

STATE OF IDAHO

State File No. 7438
County File No. ~~277495~~

County of Kootenai

Marriage License

KNOW ALL MEN BY THIS CERTIFICATE: That any regularly ordained minister of the Gospel, authorized by the rites and usages of the church or denomination of Christians, Hebrews, or religious body of which he may be a member, or any Judge or Justice of the Peace, or competent officer to whom this may come, he not knowing of any lawful impediments thereto, is hereby authorized and empowered to solemnize the rites of Matrimony between:

GROOM		AND	BRIDE
1. Full Name	Charles St. John		9. Full Name: Ann Neal
2. Address:	Spokane (City) Spokane (County) Washington (State)		10. Address: Spokane (City) Spokane (County) Washington (State)
3. Age 40	4. Color or Race W	5. Single ___ 6. Widowed ___ 7. Divorced S	11. Age 43 / 12. Color or Race W / 13. Single ___ 14. Widowed ___ 15. Divorced D
8. Birthplace: City	Eymun State Montana		16. Maiden Name if previously married: Ann Rudwill
			17. Birthplace: City Wishek State N. Dakota

And to certify the same to said parties, or either of them under his hand and seal, in his ministerial or official capacity, and thereupon he is required to deliver this copy to the parties so married.

IN TESTIMONY WHEREOF, I have hereunto set my hand and affixed my official seal, at Coeur d'Alene, Kootenai County, Idaho, this 14th day of November, A.D. 1953.

James D. Riggs
Recorder

Marguerite Tomblin
Deputy

Marriage Certificate

I, M.E. Frandsen, a Justice of the Peace, residing at Coeur d'Alene, in the county of Kootenai in the State of Idaho, do certify that, in accordance with the authority on me conferred by the above license, I did on this 14th day of Nov., in the year A.D. 1953 at Coeur d'Alene in the county of Kootenai, in the State of Idaho, solemnize the rites of matrimony between Charles St. John of Spokane, in the county of Spokane, of the State of Wash., and Ann Neal of Spokane, in the county of Spokane, of the state of Wash., in the presence of Edward D. St. John and Genevieve St. John.

WITNESS My hand at the county aforesaid, this 14th day of Nov., A.D. 1953.

In the presence of:
Edward D. St. John
and Genevieve St. John

M.E. Frandsen
Justice of the Peace

Date received by County Recorder NOV 17 1953; Signature James D. Riggs County Recorder; Recorded Book 67, Page 327

COMPARED
Date Received by State Registrar DEC 11 1953

INDEXED

(Use typewriter and/or black ink)

Officiant should send this copy back to the County Recorder immediately.

Department of Public Health
Division of Vital Statistics
Boise, Idaho

STATE OF IDAHO

State File No. 7439
County File No. 27196

(Use typewriter and/or black ink)

County of Kootenai

Marriage License

KNOW ALL MEN BY THIS CERTIFICATE: That any regularly ordained minister of the Gospel, authorized by the rites and usages of the church or denomination of Christians, Hebrews, or religious body of which he may be a member, or any Judge or Justice of the Peace, or competent officer to whom this may come, he not knowing of any lawful impediments thereto, is hereby authorized and empowered to solemnize the rites of Matrimony between:

GROOM		AND	BRIDE
1. Full Name	Alexander Elysak		9. Full Name: Violet Ethel Hanson
2. Address: City / County / State	Cranbrook / British Columbia / Canada		10. Address: Cranbrook / British Columbia / Canada
3. Age	43		11. Age: 36
4. Color or Race	W		12. Color or Race: W
5. Single / 6. Widowed / 7. Divorced			13. Single / 14. Widowed / 15. Divorced: D
8. Birthplace: City / State	Golden, B. C. / Canada		16. Maiden Name if previously married: Violet Ethel Jones
			17. Birthplace: City / State: Lucky Lake, Sask / Canada

And to certify the same to said parties, or either of them under his hand and seal, in his ministerial or official capacity, and thereupon he is required to deliver this copy to the parties so married.

IN TESTIMONY WHEREOF, I have hereunto set my hand and affixed my official seal,
at Coeur d'Alene, Kootenai County, Idaho,
this 14th day of November, A.D. 1953.

James D. Riggs
Recorder
Marguerite Tomblin
Deputy

Marriage Certificate

I, M.E. Frandsen, a Justice of the Peace,
residing at Coeur d'Alene, in the county of Kootenai in the State of Idaho, do certify
that, in accordance with the authority on me conferred by the above license, I did on this 14th day of NOV.,
in the year A.D. 1953 at Coeur d'Alene in the county of Kootenai, in the State of Idaho,
solemnize the rites of matrimony between Alexander Elysak of Cranbrook,
in the county of B.C. of the State of Canada,
and Violet Ethel Hanson of Crenbrook, in the county of B.C.
of the state of Canada, in the presence of Charles Herriman and Mrs Eliz Wey.

WITNESS My hand at the county aforesaid, this 14th day of NOVember, A.D. 1953.

In the presence of: Charles Herriman
and Mrs Eliz Wey

M E Frandsen
Justice of the Peace

Officiant should send this copy back to the County Recorder immediately.

Date received by County Recorder NOV 17 1953; Signature James D Riggs County Recorder; Recorded Book 67, Page 328; Date Received by State Registrar DEC 11 1953

COMPARED

Department of Public Health
Division of Vital Statistics
Boise, Idaho

STATE OF IDAHO

State File No. 7440
County File No. 27187

(Use typewriter and/or black ink)

County of Kootenai

Marriage License

KNOW ALL MEN BY THIS CERTIFICATE: That any regularly ordained minister of the Gospel, authorized by the rites and usages of the church or denomination of Christians, Hebrews, or religious body of which he may be a member, or any Judge or Justice of the Peace, or competent officer to whom this may come, he not knowing of any lawful impediments thereto, is hereby authorized and empowered to solemnize the rites of Matrimony between:

GROOM

1. Full Name: John Bidleman
2. Address: Seattle (City) King (County) Washington (State)
3. Age 32 4. Color or Race W 5. Single ___ 6. Widowed ___ 7. Divorced D
8. Birthplace: City Seattle State Washington

AND

BRIDE

9. Full Name: Nellie Steptoe
10. Address: Vancouver (City) B. C. (County) Canada (State)
11. Age 32 12. Color or Race W 13. Single S 14. Widowed ___ 15. Divorced ___
16. Maiden Name if previously married ****
17. Birthplace: City Leslie, Sask State Canada

And to certify the same to said parties, or either of them under his hand and seal, in his ministerial or official capacity, and thereupon he is required to deliver this copy to the parties so married.

IN TESTIMONY WHEREOF, I have hereunto set my hand and affixed my official seal,
at Coeur d'Alene Kootenai County, Idaho,
this 14th day of November, A.D. 1953.

James D. Riggs
Recorder
Carolyn Horning
Deputy

Marriage Certificate

I, M.E.Frandsen, a Justice of the Peace,
residing at Coeur d'Alene, in the county of Kootenai in the State of Idaho, do certify that, in accordance with the authority on me conferred by the above license, I did on this 14th day of Nov.,
in the year A.D. 1953 at Coeur d'Alene in the county of Kootenai, in the State of Idaho,
solemnize the rites of matrimony between John Bidleman of Seattle,
in the county of King, of the State of Wash.,
and Nellie Steptoe of Vancouver, in the county of B.C.
of the state of Canada, in the presence of Margaret Hamilton and Harold Hamilton.

WITNESS My hand at the county aforesaid, this 14th day of Nov., A.D. 1953.

In the presence of:
Margaret Hamilton
and Harold Hamilton

M.E.Frandsen
Justice of the Peace

Officiant should send this copy back to the County Recorder immediately.

Date received by County Recorder NOV 17 1953; Signature James D Riggs County Recorder; Recorded Book 67, Page 324; Date Received by State Registrar DEC 4 - 1953

COMPARED

INDEXED

Department of Public Health
Division of Vital Statistics
Boise, Idaho

STATE OF IDAHO

State File No. 7441
County File No. 27786

(Use typewriter and/or black ink)

County of Kootenai

Marriage License

KNOW ALL MEN BY THIS CERTIFICATE: That any regularly ordained minister of the Gospel, authorized by the rites and usages of the church or denomination of Christians, Hebrews, or religious body of which he may be a member, or any Judge or Justice of the Peace, or competent officer to whom this may come, he not knowing of any lawful impediments thereto, is hereby authorized and empowered to solemnize the rites of Matrimony between:

GROOM		AND	BRIDE	
1. Full Name	Fred M. Davis		9. Full Name	Dorothy E. Polda
2. Address:	Whitefish (City) Flathead (County) Montana (State)		10. Address:	Libby (City) Lincoln (County) Montana (State)
3. Age	19		11. Age	18
4. Color or Race	W		12. Color or Race	W
5. Single	S		13. Single	S
6. Widowed			14. Widowed	
7. Divorced			15. Divorced	
8. Birthplace: City	Wapato	State Washington	16. Maiden Name if previously married	*******
			17. Birthplace: City	Lidgerwood State No. Dakota

And to certify the same to said parties, or either of them under his hand and seal, in his ministerial or official capacity, and thereupon he is required to deliver this copy to the parties so married.

IN TESTIMONY WHEREOF, I have hereunto set my hand and affixed my official seal,
at Coeur d'Alene, Kootenai County, Idaho,
this 14th day of November, A.D. 19 53.

JAMES D. RIGGS
Recorder
Ora E. Swan
Deputy

Marriage Certificate

I, M.E.Frandsen, a Justice of the Peace,
residing at Coeur d'Alene, in the county of Kootenai in the State of Idaho, do certify that, in accordance with the authority on me conferred by the above license, I did on this 14th day of Nov.,
in the year A.D. 19 53 at Coeur d'Alene in the county of Kootenai, in the State of Idaho,
solemnize the rites of matrimony between Fred M. Davis of Whitefish,
in the county of Flathead, of the State of Mont.,
and Dorothy E. Polda of Libby, in the county of Lincoln,
of the state of Wash., in the presence of Edith Jaros and James V. Menehan
14th Nov. 53.

WITNESS My hand at the county aforesaid, this _____ day of _____, A.D. 19____.

In the presence of:
Edith Jaros
and
James V. Menehan

M. E. Frandsen
Justice of the Peace

Date received by County Recorder NOV 17 1953; Signature James D Riggs County Recorder; Recorded Book 67, Page 324; Date Received by State Registrar DEC 4 - 1953

COMPARED

INDEXED

Officiant should send this copy back to the County Recorder immediately.

Department of Public Health
Division of Vital Statistics
Boise, Idaho

STATE OF IDAHO

State File No. 7442
County File No. 2771-85

County of Kootenai

Marriage License

KNOW ALL MEN BY THIS CERTIFICATE: That any regularly ordained minister of the Gospel, authorized by the rites and usages of the church or denomination of Christians, Hebrews, or religious body of which he may be a member, or any Judge or Justice of the Peace, or competent officer to whom this may come, he not knowing of any lawful impediments thereto, is hereby authorized and empowered to solemnize the rites of Matrimony between:

GROOM		AND	BRIDE	
1. Full Name	Sidney Penman		9. Full Name	Iona Holbert
2. Address:	Rathdrum (City) Kootenai (County) Idaho (State)		10. Address:	Hayden Lake (City) Kootenai (County) Idaho (State)
3. Age 28	4. Color or Race W	5. Single ___ 6. Widowed ___ 7. Divorced D	11. Age 22	12. Color or Race W 13. Single ___ 14. Widowed ___ 15. Divorced D
8. Birthplace: City	Williston State N. Dakota		16. Maiden Name if previously married	Iona Holden
			17. Birthplace: City	Conda State Idaho

And to certify the same to said parties, or either of them under his hand and seal, in his ministerial or official capacity, and thereupon he is required to deliver this copy to the parties so married.

IN TESTIMONY WHEREOF, I have hereunto set my hand and affixed my official seal, at Coeur d'Alene, Kootenai County, Idaho, this 15th day of November, A.D. 1953.

James D. Riggs
Recorder
Carolyn Horning
Deputy

Marriage Certificate

I, M.E. Frandsen, a Justice of the Peace residing at Coeur d'Alene, in the county of Kootenai in the State of Idaho, do certify that, in accordance with the authority on me conferred by the above license, I did on this 14th day of Nov. in the year A.D. 1953 at Coeur d'Alene in the county of Kootenai in the State of Idaho, solemnize the rites of matrimony between Sidney-Penman of Rathdrum, in the county of Kootenai, of the State of Idaho, and Iona Holbert of Hayden Lake, in the county of Kootenai of the state of Idaho, in the presence of Rose Spackman and L.D. Speckman.

WITNESS My hand at the county aforesaid, this 14th day of Nov., A.D. 1953.

In the presence of: Rose Spackman
and L.D. Speckman

M.E. Frandsen
Justice of the Peace

Date received by County Recorder NOV 17 1953; Signature James D Riggs County Recorder; Recorded Book 67, Page 323

Date Received by State Registrar DEC 4 - 1953

COMPARED

INDEXED

(Use typewriter and/or black ink)

Officiant should send this copy back to the County Recorder immediately.

Department of Public Health
Division of Vital Statistics
Boise, Idaho

STATE OF IDAHO

State File No. 7443
County File No. 877296

County of Kootenai

Marriage License

KNOW ALL MEN BY THIS CERTIFICATE: That any regularly ordained minister of the Gospel, authorized by the rites and usages of the church or denomination of Christians, Hebrews, or religious body of which he may be a member, or any Judge or Justice of the Peace, or competent officer to whom this may come, he not knowing of any lawful impediments thereto, is hereby authorized and empowered to solemnize the rites of Matrimony between:

GROOM		AND	BRIDE	
1. Full Name	Steven L. Fuher		9. Full Name	Mitzi Lee Loiseau
2. Address:	Spokane (City) Spokane (County) Washington (State)		10. Address:	Spokane (City) Spokane (County) Washington (State)
3. Age	22		11. Age	19
4. Color or Race	W		12. Color or Race	W
5. Single	S		13. Single	S
6. Widowed			14. Widowed	
7. Divorced			15. Divorced	
8. Birthplace: City	Spokane		16. Maiden Name if previously married	******
State	Washington		17. Birthplace: City	Maplewood
			State	Oregon

And to certify the same to said parties, or either of them under his hand and seal, in his ministerial or official capacity, and thereupon he is required to deliver this copy to the parties so married.

IN TESTIMONY WHEREOF, I have hereunto set my hand and affixed my official seal,
at Coeur d'Alene Kootenai County, Idaho,
this 14th day of November, A.D. 1953.

JAMES D. RIGGS
Recorder
Ora E. Swan
Deputy

Marriage Certificate

I, Lyman W. Winkle, a Minister,
residing at Coeur d'Alene, in the county of Kootenai in the State of Idaho, do certify that, in accordance with the authority on me conferred by the above license, I did on this 14 day of November, in the year A.D. 1953 at Coeur d'Alene, in the county of Kootenai, in the State of Idaho, solemnize the rites of matrimony between Steven L. Fuher of Spokane, in the county of Spokane, of the State of Washington, and Mitzi Lee Loiseau of Spokane, in the county of Spokane of the state of Washington, in the presence of Jean M. Loiseau and Menzo A. Clinton.

WITNESS My hand at the county aforesaid, this 14 day of November, A.D. 1953.

In the presence of:
Jean M Loiseau
and Menzo A. Clinton

Lyman W. Winkle

Date received by County Recorder NOV 20 1953; Signature James D Riggs County Recorder; Recorded Book 67, Page 284; Date Received by State Registrar DEC 5 1953

COMPARED

INDEXED

(Use typewriter and/or black ink)

Officiant should send this copy back to the County Recorder immediately.

Department of Public Health
Division of Vital Statistics
Boise, Idaho

STATE OF IDAHO

State File No. 7444
County File No. 277228

County of Kootenai

Marriage License

KNOW ALL MEN BY THIS CERTIFICATE: That any regularly ordained minister of the Gospel, authorized by the rites and usages of the church or denomination of Christians, Hebrews, or religious body of which he may be a member, or any Judge or Justice of the Peace, or competent officer to whom this may come, he not knowing of any lawful impediments thereto, is hereby authorized and empowered to solemnize the rites of Matrimony between:

GROOM AND BRIDE

1. Full Name Norman E. Wang
2. Address: Everson (City) Whatcomb (County) Washington (State)
3. Age 26 4. Color or Race W 5. Single S 6. Widowed ___ 7. Divorced ___
8. Birthplace: City Portland State Oregon

9. Full Name Marjorie McCown
10. Address: Mt. Vernon (City) Skagit (County) Washington (State)
11. Age 18 12. Color or Race W 13. Single S 14. Widowed ___ 15. Divorced ___
16. Maiden Name if previously married ****
17. Birthplace: City Linden State Washington

And to certify the same to said parties, or either of them under his hand and seal, in his ministerial or official capacity, and thereupon he is required to deliver this copy to the parties so married.

IN TESTIMONY WHEREOF, I have hereunto set my hand and affixed my official seal, at Coeur d'Alene, Kootenai County, Idaho, this 14th day of November, A.D. 1953.

James D. Riggs
Recorder

Carolyn Horning
Deputy

Marriage Certificate

I, Ben E. Kelley, a Justice of the Peace, residing at Lewiston, in the county of Nez Perce in the State of Idaho, do certify that, in accordance with the authority on me conferred by the above license, I did on this 14th day of November, in the year A.D. 1953 at Lewiston in the county of Nez Perce, in the State of Idaho, solemnize the rites of matrimony between Norman E. Wang of Everson, in the county of Whatcomb of the State of Washington, and Marjorie McCown of Mt Vernon, in the county of Skagit of the state of Washington, in the presence of Clara A. Kelley and ___.

WITNESS My hand at the county aforesaid, this 14th day of November, A.D. 1953.

In the presence of: Clara A Kelley

and ___

Ben E. Kelley
Justice of the Peace

Date received by County Recorder NOV 17 1953; Signature James D Riggs County Recorder; Recorded Book 67, Page 344 Date Received by State Register DEC 4 - 1953

COMPARED

INDEXED

(Use typewriter and/or black ink)

Officiant should send this copy back to the County Recorder immediately.

Department of Public Health
Division of Vital Statistics
Boise, Idaho

STATE OF IDAHO

State File No. 7445
County File No. 277183

County of Kootenai

Marriage License

KNOW ALL MEN BY THIS CERTIFICATE: That any regularly ordained minister of the Gospel, authorized by the rites and usages of the church or denomination of Christians, Hebrews, or religious body of which he may be a member, or any Judge or Justice of the Peace, or competent officer to whom this may come, he not knowing of any lawful impediments thereto, is hereby authorized and empowered to solemnize the rites of Matrimony between:

GROOM		AND	BRIDE	
1. Full Name	Amos L. Rash		9. Full Name	Edith P. Watt
2. Address:	Sandpoint (City) Bonner (County) Idaho (State)		10. Address:	Sagle (City) Bonner (County) Idaho (State)
3. Age 20	4. Color or Race W	5. Single S 6. Widowed 7. Divorced	11. Age 16	12. Color or Race W 13. Single S 14. Widowed 15. Divorced
8. Birthplace: City	Eugene	State Oregon	16. Maiden Name if previously married	---
			17. Birthplace: City	Sandpoint State Idaho

And to certify the same to said parties, or either of them under his hand and seal, in his ministerial or official capacity, and thereupon he is required to deliver this copy to the parties so married.

IN TESTIMONY WHEREOF, I have hereunto set my hand and affixed my official seal, at Coeur d'Alene, Kootenai County, Idaho, this 14th day of November, A.D. 19 53.

James D. Riggs
Recorder

Marguerite Tomblin
Deputy

Marriage Certificate

I, Rev. D. W. Coker, a minister of The Church Of God residing at Sandpoint, in the county of Bonner in the State of Idaho, do certify that, in accordance with the authority on me conferred by the above license, I did on this 15th day of November, in the year A.D. 19 53 at Sagle in the county of Bonner in the State of Idaho, solemnize the rites of matrimony between Amos L. Rash of Sandpoint in the county of Bonner, of the State of Idaho, and Edith P. Watt of Sagle, in the county of Bonner of the state of Idaho, in the presence of Robert A. Rash and Delores Roe.

WITNESS My hand at the county aforesaid, this 15th day of November, A.D. 19 53.

In the presence of:
Delores Roe
and Robert A Rash

Rev Daniel W. Coker

Date received by County Recorder NOV 17 1953; Signature James D Riggs County Recorder; Recorded Book 67, Page 322; Date Received by State Registrar DEC 4 - 1953

COMPARED

INDEXED

(Use typewriter and/or black ink)

Officiant should send this copy back to the County Recorder immediately.

Department of Public Health
Division of Vital Statistics
Boise, Idaho

STATE OF IDAHO

State File No. 7446
County File No. 2774184

County of Kootenai

Marriage License

KNOW ALL MEN BY THIS CERTIFICATE: That any regularly ordained minister of the Gospel, authorized by the rites and usages of the church or denomination of Christians, Hebrews, or religious body of which he may be a member, or any Judge or Justice of the Peace, or competent officer to whom this may come, he not knowing of any lawful impediments thereto, is hereby authorized and empowered to solemnize the rites of Matrimony between:

GROOM		AND	BRIDE	
1. Full Name	George Renville		9. Full Name	Ruby Baker
2. Address:	Ellensburg (City) Kittitas (County) Washington (State)		10. Address:	Ellensburg (City) Kittitas (County) Washington (State)
3. Age 37	4. Color or Race W	5. Single S	11. Age 30	12. Color or Race W 13. Single 14. Widowed 15. Divorced D
8. Birthplace: City	Pembina State N. Dakota		16. Maiden Name if previously married	Ruby Burrows
			17. Birthplace: City	Little Rock State Arkansas

And to certify the same to said parties, or either of them under his hand and seal, in his ministerial or official capacity, and thereupon he is required to deliver this copy to the parties so married.

IN TESTIMONY WHEREOF, I have hereunto set my hand and affixed my official seal, at Coeur d'Alene, Kootenai County, Idaho, this 15th day of November, A.D. 19 53.

James D. Riggs
Recorder

Carolyn Hornung
Deputy

Marriage Certificate

I, M.E.Frandsen, a Justice of the Peace residing at Coeur d'Alene, in the county of Kootenai in the State of Idaho, do certify that, in accordance with the authority on me conferred by the above license, I did on this 15th day of NOV. in the year A.D. 19 53 at Coeur d'Alene in the county of Kootenai, in the State of Idaho, solemnize the rites of matrimony between George Renville of Ellensburg, Kittitas in the county of Wash., of the State of, and Ruby Baker of Ellensburg, Kittitas in the county of Wash., of the state of, in the presence of Ruth Thompson and M.W.Thompson, WITNESS My hand at the county aforesaid, this 15th day of November, A.D. 19 53.

In the presence of;
Ruth Thompson
and Mae Thompson

M. E. Frandsen
Justice of the Peace

Date received by County Recorder NOV 17 1953; Signature James D. Riggs County Recorder; Recorded Book 67, Page 323; Date Received by State Registrar DEC 4 - 1953

COMPARED
INDEXED

(Use typewriter and/or black ink)

Officiant should send this copy back to the County Recorder immediately.

Department of Public Health
Division of Vital Statistics
Boise, Idaho

STATE OF IDAHO

State File No. 7447
County File No. 22330

(Use typewriter and/or black ink)

County of Kootenai

Marriage License

KNOW ALL MEN BY THIS CERTIFICATE: That any regularly ordained minister of the Gospel, authorized by the rites and usages of the church or denomination of Christians, Hebrews, or religious body of which he may be a member, or any Judge or Justice of the Peace, or competent officer to whom this may come, he not knowing of any lawful impediments thereto, is hereby authorized and empowered to solemnize the rites of Matrimony between:

GROOM		AND	BRIDE	
1. Full Name	Kenneth Schillinger		9. Full Name	Delores Hill
2. Address:	Davenport (City) Lincoln (County) Washington (State)		10. Address:	Davenport (City) Lincoln (County) Washington (State)
3. Age 24	4. Color or Race W	5. Single S	11. Age 22	12. Color or Race W
6. Widowed	7. Divorced		13. Single	14. Widowed W
8. Birthplace: City Davenport	State Washington		15. Divorced	
			16. Maiden Name if previously married	Delores Brown
			17. Birthplace: City Del Rio	State Texas

And to certify the same to said parties, or either of them under his hand and seal, in his ministerial or official capacity, and thereupon he is required to deliver this copy to the parties so married.

IN TESTIMONY WHEREOF, I have hereunto set my hand and affixed my official seal, at Coeur d'Alene, Kootenai County, Idaho, this 17th day of November, A.D. 19 53.

James D. Riggs
Recorder

Marguerite Tomblin
Deputy

Marriage Certificate

I, Anna Rose Braune, a Justice of the Peace, residing at Coeur d' Alene, in the county of Kootenai in the State of Idaho, do certify that, in accordance with the authority on me conferred by the above license, I did on this 17th day of November, in the year A.D. 19 53 at Coeur d' Alene in the county of Kootenai, in the State of Idaho, solemnize the rites of matrimony between Kenneth Schillinger of Davenport, in the county of Lincoln, of the State of Washington, and Delores Hill of Davenport, in the county of Lincoln of the state of Washington, in the presence of Mrs. Freda Lokken and Gilmore O. Lokken.

WITNESS My hand at the county aforesaid, this 17th day of November, A.D. 19 53.

In the presence of:
Mrs. Freda Lokken
and Gilmore O. Lokken

Anna Rose Braune
Justice of the Peace

NOV 23 1953
Date received by County Recorder; Signature James D Riggs County Recorder;

Recorded Book 67, Page 350

COMPARED
Date Received by State Registrar DEC 4 - 1953

INDEXED

Officiant should send this copy back to the County Recorder immediately.

(Use typewriter and/or black ink)

Officiant should send this copy back to the County Recorder immediately.

Department of Public Health
Division of Vital Statistics
Boise, Idaho

STATE OF IDAHO

State File No. 7448
County File No. 27351

County of Kootenai

Marriage License

KNOW ALL MEN BY THIS CERTIFICATE: That any regularly ordained minister of the Gospel, authorized by the rites and usages of the church or denomination of Christians, Hebrews, or religious body of which he may be a member, or any Judge or Justice of the Peace, or competent officer to whom this may come, he not knowing of any lawful impediments thereto, is hereby authorized and empowered to solemnize the rites of Matrimony between:

GROOM		AND	BRIDE	
1. Full Name	Clarence Eugene Kirk		9. Full Name	Ronda Lee Henderson
2. Address:	Mead (City) Spokane (County) Washington (State)		10. Address:	Mead (City) Spokane (County) Washington (State)
3. Age	17		11. Age	16
4. Color or Race	W		12. Color or Race	W
5. Single	S		13. Single	S
6. Widowed			14. Widowed	
7. Divorced			15. Divorced	
8. Birthplace: City	Newport		16. Maiden Name if previously married	*******
State	Washington		17. Birthplace: City	Everson
			State	Washington

And to certify the same to said parties, or either of them under his hand and seal, in his ministerial or official capacity, and thereupon he is required to deliver this copy to the parties so married.

IN TESTIMONY WHEREOF, I have hereunto set my hand and affixed my official seal, at Coeur d'Alene, Kootenai County, Idaho, this 17th day of November, A.D. 1953.

JAMES D. RIGGS
Recorder
Ora E. Swan
Deputy

Marriage Certificate

I, Anna Rose Braune, a Justice of the Peace residing at Coeur d' Alene, in the county of Kootenai in the State of Idaho, do certify that, in accordance with the authority on me conferred by the above license, I did on this 17th day of November, in the year A.D. 1953 at Coeur d' Alene in the county of Kootenai, in the State of Idaho, solemnize the rites of matrimony between Clarence Eugene Kirk of Mead, in the county of Spokane, of the State of Washington, and Ronda Lee Henderson of Mead, in the county of Spokane, of the state of Washington, in the presence of Frank Kirk and Ross P. Henderson.

WITNESS My hand at the county aforesaid, this 17th day of November, A.D. 1953.

In the presence of:
Frank Kirk
and
Ross P. Henderson

Anna Rose Braune
Justice of the Peace

COMPARED

Date received by County Recorder NOV 23 1953; Signature James D Riggs County Recorder; Recorded Book 67, Page 350; Date Received by State Registrar DEC 4 - 1953

INDEXED

(Use typewriter and/or black ink)

Officiant should send this copy back to the County Recorder immediately.

Department of Public Health
Division of Vital Statistics
Boise, Idaho

STATE OF IDAHO

State File No. 7449
County File No. 27382

County of Kootenai

Marriage License

KNOW ALL MEN BY THIS CERTIFICATE: That any regularly ordained minister of the Gospel, authorized by the rites and usages of the church or denomination of Christians, Hebrews, or religious body of which he may be a member, or any Judge or Justice of the Peace, or competent officer to whom this may come, he not knowing of any lawful impediments thereto, is hereby authorized and empowered to solemnize the rites of Matrimony between:

GROOM		BRIDE
1. Full Name	Richard Bruce McGuffin	9. Full Name Jo Anne McDonald
2. Address:	Naches (City) Yakima (County) Washington (State)	10. Address: Naches (City) Yakima (County) Washington (State)
3. Age	18	11. Age 17
4. Color or Race	W	12. Color or Race W
5. Single	S	13. Single S
6. Widowed		14. Widowed
7. Divorced		15. Divorced
8. Birthplace: City	McMinnville State Oregon	16. Maiden Name if previously married • • •
		17. Birthplace: City Yakima State Washington

And to certify the same to said parties, or either of them under his hand and seal, in his ministerial or official capacity, and thereupon he is required to deliver this copy to the parties so married.

IN TESTIMONY WHEREOF, I have hereunto set my hand and affixed my official seal, at Coeur d'Alene, Kootenai County, Idaho, this 17th day of November, A.D. 19 53.

James D. Riggs
Recorder

Marguerite Tomblin
Deputy

Marriage Certificate

I, Anna Rose Braune, a Justice of the Peace, residing at Coeur d' Alene, in the county of Kootenai in the State of Idaho, do certify that, in accordance with the authority on me conferred by the above license, I did on this 17th day of November, in the year A.D. 19 53 at Coeur d' Alene in the county of Kootenai, in the State of Idaho, solemnize the rites of matrimony between Richard Bruce McGuffin of Naches, in the county of Yakima, of the State of Washington, and Jo Anne McDonald of Naches, in the county of Yakima of the state of Washington, in the presence of Judy McEachern and Ed W. Braune.

WITNESS My hand at the county aforesaid, this 17th day of November, A.D. 19 53.

In the presence of:
Judy Mc Eachern
and Ed W Braune

Anna Rose Braune
Justice of the Peace

Date received by County Recorder NOV 23 1953; Signature James D Riggs County Recorder; Recorded Book 67 Page 351; Date Received by State Registrar DEC 4 - 1953

COMPARED

INDEXED

(Use typewriter and/or black ink)

Officiant should send this copy back to the County Recorder immediately.

Department of Public Health
Division of Vital Statistics
Boise, Idaho

STATE OF IDAHO

State File No. 7450
County File No. 277295

County of Kootenai

Marriage License

KNOW ALL MEN BY THIS CERTIFICATE: That any regularly ordained minister of the Gospel, authorized by the rites and usages of the church or denomination of Christians, Hebrews, or religious body of which he may be a member, or any Judge or Justice of the Peace, or competent officer to whom this may come, he not knowing of any lawful impediments thereto, is hereby authorized and empowered to solemnize the rites of Matrimony between:

GROOM		AND	BRIDE	
1. Full Name	Roy Nicholson		9. Full Name	Marjorie E. Hopkins
2. Address:	Kankakee (City) Kankakee (County) Illinois (State)		10. Address:	Spokane (City) Spokane (County) Washington (State)
3. Age 20	4. Color or Race W	5. Single S 6. Widowed ___ 7. Divorced ___	11. Age 18	12. Color or Race W 13. Single S 14. Widowed ___ 15. Divorced ___
8. Birthplace: City	Kankakee State Illinois		16. Maiden Name if previously married	*****
			17. Birthplace: City	Spokane State Washington

And to certify the same to said parties, or either of them under his hand and seal, in his ministerial or official capacity, and thereupon he is required to deliver this copy to the parties so married.

IN TESTIMONY WHEREOF, I have hereunto set my hand and affixed my official seal, at Coeur d' Alene, Kootenai County, Idaho, this 18th day of November, A.D. 19 53.

James D. Riggs
Recorder

Patricia Clement
Deputy

Marriage Certificate

I, Lyman W. Winkle, a Minister, residing at Coeur d'Alene, in the county of Kootenai in the State of Idaho, do certify that, in accordance with the authority on me conferred by the above license, I did on this 18 day of November in the year A.D. 1953 at Coeur d'Alene in the county of Kootenai in the State of Idaho, solemnize the rites of matrimony between Roy Nicholson of Kankakee, in the county of Kankakee of the State of Illinois, and Marjorie E. Hopkins of Spokane in the county of Spokane of the state of Washington, in the presence of Charles D. Hopkins and Gayle Hopkins.

WITNESS My hand at the county aforesaid, this 18 day of November, A.D. 1953.

In the presence of:
Charles D. Hopkins
and Gayle Hopkins

Lyman W. Winkle

COMPARED

Date received by County Recorder NOV 20 1953; Signature James D. Riggs County Recorder; Recorded Book 67, Page 283; Date Received by State Registrar DEC 5 1953

INDEXED

Department of Public Health
Division of Vital Statistics
Boise, Idaho

STATE OF IDAHO

State File No. 7451
County File No. 277383

277383

County of Kootenai

Marriage License

KNOW ALL MEN BY THIS CERTIFICATE: That any regularly ordained minister of the Gospel, authorized by the rites and usages of the church or denomination of Christians, Hebrews, or religious body of which he may be a member, or any Judge or Justice of the Peace, or competent officer to whom this may come, he not knowing of any lawful impediments thereto, is hereby authorized and empowered to solemnize the rites of Matrimony between:

GROOM

1. Full Name: Fleet E. Sturdivant
2. Address: Richland (City) Benton (County) Washington (State)
3. Age: 21 4. Color or Race: W 5. Single: S 6. Widowed ___ 7. Divorced ___
8. Birthplace: City: Monroe State: Louisiana

AND

BRIDE

9. Full Name: Shirley A. Graham
10. Address: Richland (City) Benton (County) Washington (State)
11. Age: 18 12. Color or Race: W 13. Single: S 14. Widowed ___ 15. Divorced ___
16. Maiden Name if previously married: ...
17. Birthplace: City: Anamoose State: North Dakota

And to certify the same to said parties, or either of them under his hand and seal, in his ministerial or official capacity, and thereupon he is required to deliver this copy to the parties so married.

IN TESTIMONY WHEREOF, I have hereunto set my hand and affixed my official seal, at Coeur d'Alene, Kootenai County, Idaho, this 19th day of November, A.D. 19 53.

James D. Riggs
Recorder

Carolyn Horning
Deputy

Marriage Certificate

I, Anna Rose Braune, a Justice of the Peace, residing at Coeur d' Alene, in the county of Kootenai in the State of Idaho, do certify that, in accordance with the authority on me conferred by the above license, I did on this 19th day of November, in the year A.D. 19 53 at Coeur d' Alene in the county of Kootenai, in the State of Idaho, solemnize the rites of matrimony between Fleet E. Sturdivant of Richland, in the county of Benton of the State of Washington, and Shirley A. Graham of Richland, in the county of Benton of the state of Washington, in the presence of Joe Howard and J. F. Donald.

WITNESS My hand at the county aforesaid, this 19th day of November, A.D. 19 53.

In the presence of:

Joe Howard
and
J. F. Donald

Anna Rose Braune
Justice of the Peace

COMPARED

Date received by County Recorder NOV 23 1953; Signature James D Riggs County Recorder; Recorded Book 67, Page 351; Date Received by State Registrar DEC 4 - 1953

INDEXED

(Use typewriter and/or black ink)

Officiant should send this copy back to the County Recorder immediately.

JAN 12 1959

Department of Public Health
Division of Vital Statistics
Boise, Idaho

STATE OF IDAHO

State File No. 7452
County File No. 277401

County of Kootenai

Marriage License

KNOW ALL MEN BY THIS CERTIFICATE: That any regularly ordained minister of the Gospel, authorized by the rites and usages of the church or denomination of Christians, Hebrews, or religious body of which he may be a member, or any Judge or Justice of the Peace, or competent officer to whom this may come, he not knowing of any lawful impediments thereto, is hereby authorized and empowered to solemnize the rites of Matrimony between:

GROOM AND BRIDE

1. Full Name W. E. Sutton
2. Address: Seattle (City) King (County) Washington (State)
3. Age 39 4. Color or Race W 5. Single S 6. Widowed ___ 7. Divorced ___
8. Birthplace: City Minneapolis State Minnesota

9. Full Name Jeanne L. Waterman
10. Address: Seattle (City) King (County) Washington (State)
11. Age 30 12. Color or Race W 13. Single ___ 14. Widowed ___ 15. Divorced D
16. Maiden Name if previously married Jeanne L. Alling
17. Birthplace: City Minneapolis State Minnesota

And to certify the same to said parties, or either of them under his hand and seal, in his ministerial or official capacity, and thereupon he is required to deliver this copy to the parties so married.

IN TESTIMONY WHEREOF, I have hereunto set my hand and affixed my official seal, at Coeur d'Alene, Kootenai County, Idaho, this 19th day of November, A.D. 1953.

James D. Riggs
Recorder

Carolyn Horning
Deputy

Marriage Certificate

I, Grant H. Cole, a Minister of the Gospel, residing at Coeur d'Alene, in the county of Kootenai in the State of Idaho, do certify that, in accordance with the authority on me conferred by the above license, I did on this 19th day of November, in the year A.D. 1953 at Coeur D'Alene in the county of Kootenai, in the State of Idaho, solemnize the rites of matrimony between W. E. Sutton of Seattle, in the county of King, of the State of Washington, and Jeanne L. Waterman of Seattle, in the county of King of the state of Washington, in the presence of Mrs. Sibyl Bragan and Mrs. Lillian Cole.

WITNESS My hand at the county aforesaid, this nineteenth day of November, A.D. 1953.

In the presence of:
Mrs. Sibyl Bragan
and Mrs. Lillian Cole

Grant H. Cole

Date received by County Recorder NOV 23 1953; Signature James D Riggs County Recorder; Recorded Book 67, Page 360 Date Received by State Registrar

COMPARED
DEC 11 1953

INDEXED

(Use typewriter and/or black ink)

Officiant should send this copy back to the County Recorder immediately.

(Use typewriter and/or black ink)

Officiant should send this copy back to the County Recorder immediately.

Department of Public Health
Division of Vital Statistics
Boise, Idaho

STATE OF IDAHO

State File No. 7453
County File No. _____

277404

County of Kootenai

Marriage License

KNOW ALL MEN BY THIS CERTIFICATE: That any regularly ordained minister of the Gospel, authorized by the rites and usages of the church or denomination of Christians, Hebrews, or religious body of which he may be a member, or any Judge or Justice of the Peace, or competent officer to whom this may come, he not knowing of any lawful impediments thereto, is hereby authorized and empowered to solemnize the rites of Matrimony between:

GROOM		AND	BRIDE	
1. Full Name	Ed Bergen		9. Full Name	Ellen H. Owens
2. Address:	Spokane (City) Spokane (County) Washington (State)		10. Address:	Spokane (City) Spokane (County) Washington (State)
3. Age L 4. Color or Race W 5. Single 6. Widowed W 7. Divorced			11. Age L 12. Color or Race W 13. Single 14. Widowed 15. Divorced D	
8. Birthplace: City	Fremont State Iowa		16. Maiden Name if previously married	Ellen Hewett
			17. Birthplace: City	Butte State Montana

And to certify the same to said parties, or either of them under his hand and seal, in his ministerial or official capacity, and thereupon he is required to deliver this copy to the parties so married.

IN TESTIMONY WHEREOF, I have hereunto set my hand and affixed my official seal, at Coeur d'Alene, Kootenai County, Idaho, this 19th day of November, A.D. 1953.

James D. Riggs
Recorder

Marguerite Tomblin
Deputy

Marriage Certificate

I, Grant H. Cole, a Minister of the Gospel, residing at Coeur D'Alene, in the county of Kootenai in the State of Idaho, do certify that, in accordance with the authority on me conferred by the above license, I did on this 19th day of November, in the year A.D. 1953 at Coeur D'Alene in the county of Kootenai, in the State of Idaho, solemnize the rites of matrimony between Ed Bergen of Spokane, in the county of Spokane, of the State of Washington, and Ellen H. Owens of Spokane, in the county of Spokane of the state of Washington, in the presence of Mrs. Wm. J. McMillan and Wm. J. McMillan.

WITNESS My hand at the county aforesaid, this Nineteenth day of November, A.D. 1953.

In the presence of:
Mrs. Wm J. McMillan
and Wm. J. McMillan

Grant H. Cole

Date received by County Recorder NOV 23 1953 Signature James D Riggs County Recorder; Recorded Book 67, Page 362 Date Received by State Registrar DEC 11 1953

COMPARED

PROOF

(Use typewriter and/or black ink)

Officiant should send this copy back to the County Recorder immediately.

Department of Public Health
Division of Vital Statistics
Boise, Idaho

STATE OF IDAHO

State File No. 7454
County File No. 27-1384

County of Kootenai

Marriage License

KNOW ALL MEN BY THIS CERTIFICATE: That any regularly ordained minister of the Gospel, authorized by the rites and usages of the church or denomination of Christians, Hebrews, or religious body of which he may be a member, or any Judge or Justice of the Peace, or competent officer to whom this may come, he not knowing of any lawful impediments thereto, is hereby authorized and empowered to solemnize the rites of Matrimony between:

GROOM		AND	BRIDE	
1. Full Name	James L. Olsen		9. Full Name	Betty Parkins
2. Address:	Spokane (City) Spokane (County) Washington (State)		10. Address:	Spokane (City) Spokane (County) Washington (State)
3. Age 24	4. Color or Race W 5. Single 6. Widowed 7. Divorced D		11. Age 28	12. Color or Race W 13. Single 14. Widowed 15. Divorced D
8. Birthplace: City	Wolf Point State Montana		16. Maiden Name if previously married	Betty McCabe
			17. Birthplace: City	Kelso State Washington

And to certify the same to said parties, or either of them under his hand and seal, in his ministerial or official capacity, and thereupon he is required to deliver this copy to the parties so married.

IN TESTIMONY WHEREOF, I have hereunto set my hand and affixed my official seal, at Coeur d'Alene, Kootenai County, Idaho, this 19th day of November, A.D. 1953.

JAMES D. RIGGS
Recorder
Ora E. Bivan
Deputy

Marriage Certificate

I, Anna Rose Breune, a Justice of the Peace, residing at Coeur d' Alene, in the county of Kootenai in the State of Idaho, do certify that, in accordance with the authority on me conferred by the above license, I did on this 19th day of November, in the year A.D. 1953 at Coeur d' Alene in the county of Kootenai, in the State of Idaho, solemnize the rites of matrimony between James L. Olsen of Spokane, in the county of Spokane, of the State of Washington, and Betty Parkins of Spokane, in the county of Spokane of the state of Washington in the presence of H. F. Spain and J. M. Donald.

WITNESS My hand at the county aforesaid, this 19th day of November, A.D. 1953.

In the presence of:

and

Anna Rose Breune
Justice of the Peace

Date received by County Recorder NOV 23 1953; Signature James D. Riggs County Recorder; Recorded Book 67, Page 352; Date Received by State Registrar DEC 4 - 1953

COMPARED

INDEXED

Department of Public Health
Division of Vital Statistics
Boise, Idaho

STATE OF IDAHO

State File No. 7455
County File No. 272386

(Use typewriter and/or black ink)

County of Kootenai

Marriage License

KNOW ALL MEN BY THIS CERTIFICATE: That any regularly ordained minister of the Gospel, authorized by the rites and usages of the church or denomination of Christians, Hebrews, or religious body of which he may be a member, or any Judge or Justice of the Peace, or competent officer to whom this may come, he not knowing of any lawful impediments thereto, is hereby authorized and empowered to solemnize the rites of Matrimony between:

GROOM		BRIDE
1. Full Name	Alfred L. Hurt	9. Full Name Eleanor Chandler
2. Address:	Coeur d'Alene (City) Kootenai (County) Idaho (State)	10. Address: Coeur d'Alene (City) Kootenai (County) Idaho (State)
3. Age 37 4. Color or Race W 5. Single 6. Widowed 7. Divorced D		11. Age 25 12. Color or Race W 13. Single 14. Widowed 15. Divorced D
8. Birthplace: City Athol State Idaho		16. Maiden Name if previously married Eleanor Palmer
		17. Birthplace: City Ellsworth State Michigan

And to certify the same to said parties, or either of them under his hand and seal, in his ministerial or official capacity, and thereupon he is required to deliver this copy to the parties so married.

IN TESTIMONY WHEREOF, I have hereunto set my hand and affixed my official seal, at Coeur d'Alene, Kootenai County, Idaho, this 20th day of November, A.D. 19 53.

James D. Riggs
Recorder

Marguerite Tomblin
Deputy

Marriage Certificate

I, Anna Rose Braune, a Justice of the Peace, residing at Coeur d' Alene, in the county of Kootenai in the State of Idaho, do certify that, in accordance with the authority on me conferred by the above license, I did on this 20th day of November, in the year A.D. 19 53 at Coeur d' Alene in the county of Kootenai, in the State of Idaho, solemnize the rites of matrimony between Alfred L. Hurt of Coeur d' Alene, in the county of Kootenai, of the State of Idaho, and Eleanor Chandler of Coeur d' Alene, in the county of Kootenai of the state of Idaho, in the presence of W. J. Cox and H. F. Spain.

WITNESS My hand at the county aforesaid, this 20th day of November, A.D. 19 53.

In the presence of: W. J. Cox

and H. F. Spain

Anna Rose Braune
Justice of the Peace

Date received by County Recorder NOV 23 1953; Signature James D Riggs County Recorder; Recorded Book 67, Page 353; Date Received by State Registrar DEC 11 1953

COMPARED

INDEXED

Officiant should send this copy back to the County Recorder immediately.

(Use typewriter and/or black ink)

Officiant should send this copy back to the County Recorder immediately.

Department of Public Health
Division of Vital Statistics
Boise, Idaho

STATE OF IDAHO

State File No. 7456
County File No. 977424

County of Kootenai

Marriage License

KNOW ALL MEN BY THIS CERTIFICATE: That any regularly ordained minister of the Gospel, authorized by the rites and usages of the church or denomination of Christians, Hebrews, or religious body of which he may be a member, or any Judge or Justice of the Peace, or competent officer to whom this may come, he not knowing of any lawful impediments thereto, is hereby authorized and empowered to solemnize the rites of Matrimony between:

GROOM		BRIDE
1. Full Name	Orville Grendahl	9. Full Name Ethel Sundholm
2. Address: City	Seattle	10. Address: City Seattle
County	King	County King
State	Washington	State Washington
3. Age	L	11. Age L
4. Color or Race	W	12. Color or Race W
5. Single		13. Single S
6. Widowed		14. Widowed
7. Divorced	D	15. Divorced
8. Birthplace: City	Ledyard	16. Maiden Name if previously married ********
State	Iowa	17. Birthplace: City Seattle
		State Washington

And to certify the same to said parties, or either of them under his hand and seal, in his ministerial or official capacity, and thereupon he is required to deliver this copy to the parties so married.

IN TESTIMONY WHEREOF, I have hereunto set my hand and affixed my official seal, at Coeur d'Alene, Kootenai County, Idaho, this 20th day of November, A.D. 19 53.

JAMES D. RIGGS
Recorder
Ora E. Swan
Deputy

Marriage Certificate

I, Forrest D. Tibbitts, a minister residing at Coeur d'Alene, in the county of Kootenai in the State of Idaho, do certify that, in accordance with the authority on me conferred by the above license, I did on this 20th day of November, in the year A.D. 19 53 at Coeur d'Alene in the county of Kootenai, in the State of Idaho, solemnize the rites of matrimony between Orville Grendahl of Seattle, in the county of King, of the State of Washington, and Ethel Sundholm of Seattle, in the county of King of the state of Washington in the presence of F. Donald Tibbitts and Eileen W. Tibbitts.

WITNESS My hand at the county aforesaid, this 20th day of November, A.D. 19 53.

In the presence of: Eileen W. Tibbitts
and F. Donald Tibbitts

Forrest D. Tibbitts
minister

Date received by County Recorder NOV 23 1953; Signature James D Riggs County Recorder; Recorded Book 67, Page 372; Date Received by State Registrar DEC 11 1953

COMPARED

INDEXED

Department of Public Health
Division of Vital Statistics
Boise, Idaho

STATE OF IDAHO

State File No. 7457
County File No. 27387

County of Kootenai

Marriage License

KNOW ALL MEN BY THIS CERTIFICATE: That any regularly ordained minister of the Gospel, authorized by the rites and usages of the church or denomination of Christians, Hebrews, or religious body of which he may be a member, or any Judge or Justice of the Peace, or competent officer to whom this may come, he not knowing of any lawful impediments thereto, is hereby authorized and empowered to solemnize the rites of Matrimony between:

GROOM		AND	BRIDE	
1. Full Name	Edwin R. Gerow		9. Full Name	Alyce Struchen
2. Address:	Spokane (City) Spokane (County) Washington (State)		10. Address:	Spokane (City) Spokane (County) Washington (State)
3. Age 28	4. Color or Race W 5. Single S 6. Widowed 7. Divorced		11. Age 22	12. Color or Race W 13. Single S 14. Widowed 15. Divorced
8. Birthplace: City	Tacoma State Washington		16. Maiden Name if previously married	****
			17. Birthplace: City	Rice Lake State Wisconsin

And to certify the same to said parties, or either of them under his hand and seal, in his ministerial or official capacity, and thereupon he is required to deliver this copy to the parties so married.

IN TESTIMONY WHEREOF, I have hereunto set my hand and affixed my official seal, at Coeur d'Alene, Kootenai County, Idaho, this 20th day of November, A.D. 19 53.

James D. Riggs
Recorder

Carolyn Horning
Deputy

Marriage Certificate

I, Anna Rose Braune, a Justice of the Peace, residing at Coeur d' Alene, in the county of Kootenai in the State of Idaho, do certify that, in accordance with the authority on me conferred by the above license, I did on this 20th day of November, in the year A.D. 19 53 at Coeur d' Alene in the county of Kootenai, in the State of Idaho, solemnize the rites of matrimony between Edwin R. Gerow of Spokane, in the county of Spokane, of the State of Washington, and Alyce Struchen of Spokane, in the county of Spokane of the state of Washington, in the presence of Ruth J. Brewer and C. M. Leyde.

WITNESS My hand at the county aforesaid, this 20th day of November, A.D. 19 53.

In the presence of
Ruth Brewer
and
C. M. Leyde

Anna Rose Braune
Justice of the Peace

Date received by County Recorder NOV 23 1953; Signature James D. Riggs County Recorder; Recorded Book 67, Page 353; Date Received by State Registrar DEC 11 1953

COMPARED

(Use typewriter and/or black ink)

Officiant should send this copy back to the County Recorder immediately.

(Use typewriter and/or black ink)

Officiant should send this copy back to the County Recorder immediately.

Department of Public Health
Division of Vital Statistics
Boise, Idaho

STATE OF IDAHO

State File No. 7458
County File No. 274435

County of Kootenai

Marriage License

KNOW ALL MEN BY THIS CERTIFICATE: That any regularly ordained minister of the Gospel, authorized by the rites and usages of the church or denomination of Christians, Hebrews, or religious body of which he may be a member, or any Judge or Justice of the Peace, or competent officer to whom this may come, he not knowing of any lawful impediments thereto, is hereby authorized and empowered to solemnize the rites of Matrimony between:

GROOM		BRIDE
1. Full Name	Willis W. Gauntlett	9. Full Name Delores A. Gates
2. Address: City	Seattle	10. Address: City Seattle
County	King	County King
State	Washington	State Washington
3. Age	27	11. Age 23
4. Color or Race	W	12. Color or Race W
5. Single	S	13. Single
6. Widowed		14. Widowed
7. Divorced		15. Divorced D
8. Birthplace: City	Seattle	16. Maiden Name if previously married Delores Halbakken
State	Washington	17. Birthplace: City Rothsay State Minnesota

And to certify the same to said parties, or either of them under his hand and seal, in his ministerial or official capacity, and thereupon he is required to deliver this copy to the parties so married.

IN TESTIMONY WHEREOF, I have hereunto set my hand and affixed my official seal, at Coeur d' Alene, Kootenai County, Idaho, this 20th day of November, A.D. 1953.

James D. Riggs
Recorder
Patsan Clement
Deputy

Marriage Certificate

I, M.E. Frandsen, a Justice of the Peace, residing at Coeur d'Alene, in the county of Kootenai in the State of Idaho, do certify that, in accordance with the authority on me conferred by the above license, I did on this 20th day of Nov., in the year A.D. 1953 at Coeur d'Alene in the county of Kootenai, in the State of Idaho, solemnize the rites of matrimony between Willis W. Gauntlett of Seattle, in the county of King, of the State of Wash., and Delores A. Gates of Seattle, in the county of King of the state of Wash., in the presence of Ruth C. Evans and Luther Johnson.

WITNESS My hand at the county aforesaid, this 20th day of Nov., A.D. 1953.

In the presence of: Ruth C. Evans
and Luther Johnson

M E Frandsen
Justice of the Peace

COMPARED

Date received by County Recorder NOV 23 1953; Signature James D Riggs County Recorder; Recorded Book 67, Page 375 Date Received by State Registrar DEC 11 1953

INDEXED

Department of Public Health
Division of Vital Statistics
Boise, Idaho

STATE OF IDAHO

State File No. 1459
County File No. 277385

County of Kootenai

Marriage License

KNOW ALL MEN BY THIS CERTIFICATE: That any regularly ordained minister of the Gospel, authorized by the rites and usages of the church or denomination of Christians, Hebrews, or religious body of which he may be a member, or any Judge or Justice of the Peace, or competent officer to whom this may come, he not knowing of any lawful impediments thereto, is hereby authorized and empowered to solemnize the rites of Matrimony between:

GROOM		AND	BRIDE	
1. Full Name	Eugene Box		9. Full Name	Edith Barbee
2. Address:	Smelterville (City) Shoshone (County) Idaho (State)		10. Address:	Rocky Ford (City) Otero (County) Colorado (State)
3. Age	26		11. Age	17
4. Color or Race	W		12. Color or Race	W
5. Single	S		13. Single	S
6. Widowed			14. Widowed	
7. Divorced			15. Divorced	
8. Birthplace: City	Muskogee		16. Maiden Name if previously married	####
State	Oklahoma		17. Birthplace: City	Las Animas
			State	Colorado

And to certify the same to said parties, or either of them under his hand and seal, in his ministerial or official capacity, and thereupon he is required to deliver this copy to the parties so married.

IN TESTIMONY WHEREOF, I have hereunto set my hand and affixed my official seal, at Coeur d'Alene, Kootenai County, Idaho, this 20th day of November, A.D. 19 53.

James D. Riggs
Recorder
Carolyn Horning
Deputy

Marriage Certificate

I, Anna Rose Braune, a Justice of the Peace, residing at Coeur d' Alene, in the county of Kootenai in the State of Idaho, do certify that, in accordance with the authority on me conferred by the above license, I did on this 20th day of November, in the year A.D. 19 53 at Coeur d' Alene in the county of Kootenai, in the State of Idaho, solemnize the rites of matrimony between Eugene Box of Smelterville, in the county of Shoshone, of the State of Idaho, and Edith Barbee of Rocky Ford, in the county of Otero of the state of Colorado, in the presence of Mrs. Harvey L. Box and Harvey L. Box.

WITNESS My hand at the county aforesaid, this 20th day of November, A.D. 19 53.

In the presence of:
Mrs. Harvey L. Box
and Harvey L. Box

Anna Rose Braune
Justice of the Peace

Date received by County Recorder NOV 23 1953; Signature James D Riggs County Recorder; Recorded Book 67, Page 352

COMPARED
Date Received by State Registrar DEC 4 - 1953

INDEXED

(Use typewriter and/or black ink)

Officiant should send this copy back to the County Recorder immediately.

(Use typewriter and/or black ink)

Officiant should send this copy back to the County Recorder immediately.

Department of Public Health
Division of Vital Statistics
Boise, Idaho

STATE OF IDAHO

State File No. 7460
County File No. 2773388

County of Kootenai

Marriage License

KNOW ALL MEN BY THIS CERTIFICATE: That any regularly ordained minister of the Gospel, authorized by the rites and usages of the church or denomination of Christians, Hebrews, or religious body of which he may be a member, or any Judge or Justice of the Peace, or competent officer to whom this may come, he not knowing of any lawful impediments thereto, is hereby authorized and empowered to solemnize the rites of Matrimony between:

GROOM		AND	BRIDE	
1. Full Name	Archie Weatherman		9. Full Name	Darlene Ryker
2. Address:	Lewiston (City) Nez Perce (County) Idaho (State)		10. Address:	Lewiston (City) Nez Perce (County) Idaho (State)
3. Age	28		11. Age	26
4. Color or Race	W		12. Color or Race	W
5. Single			13. Single	
6. Widowed			14. Widowed	
7. Divorced	D		15. Divorced	I
8. Birthplace: City	Lewiston		16. Maiden Name if previously married	Darlene Jenks
State	Idaho		17. Birthplace: City	Orofino
			State	Idaho

And to certify the same to said parties, or either of them under his hand and seal, in his ministerial or official capacity, and thereupon he is required to deliver this copy to the parties so married.

IN TESTIMONY WHEREOF, I have hereunto set my hand and affixed my official seal,

at Coeur d' Alene, Kootenai County, Idaho,
this 21st day of November, A.D. 19 53.

James D. Riggs
Recorder
Patricia Clement
Deputy

Marriage Certificate

I, Anna Rose Braune, a Justice of the Peace,
residing at Coeur d' Alene, in the county of Kootenai in the State of Idaho, do certify that, in accordance with the authority on me conferred by the above license, I did on this 21st day of November, in the year A.D. 19 53 at Coeur d' Alene in the county of Kootenai, in the State of Idaho, solemnize the rites of matrimony between Archie Weatherman of Lewiston, in the county of Nez Perce, of the State of Idaho, and Darlene Ryker of Lewiston, in the county of Nez Perce of the state of Idaho, in the presence of Edna Marie Jenks and Orville Jenks.

WITNESS My hand at the county aforesaid, this 21st day of November, A.D. 19 53.

In the presence of:
Edna Marie Jenks
and Orville Jenks

Anna Rose Braune
Justice of the Peace

COMPARED

Date received by County Recorder NOV 23 1953; Signature James D. Riggs County Recorder; Recorded Book 67, Page 354 Date Received by State Registrar DEC 11 1953

INDEXED

Department of Public Health
Division of Vital Statistics
Boise, Idaho

STATE OF IDAHO

State File No. 7461
County File No. 277389

County of Kootenai

Marriage License

KNOW ALL MEN BY THIS CERTIFICATE: That any regularly ordained minister of the Gospel, authorized by the rites and usages of the church or denomination of Christians, Hebrews, or religious body of which he may be a member, or any Judge or Justice of the Peace, or competent officer to whom this may come, he not knowing of any lawful impediments thereto, is hereby authorized and empowered to solemnize the rites of Matrimony between:

GROOM		BRIDE
1. Full Name	Bill Wagner	9. Full Name Carleen Newcomb
2. Address:	Spokane (City) Spokane (County) Washington (State)	10. Address: Spokane (City) Spokane (County) Washington (State)
3. Age	21	11. Age 19
4. Color or Race	W	12. Color or Race W
5. Single	S	13. Single S
6. Widowed		14. Widowed
7. Divorced		15. Divorced
8. Birthplace: City	Ashland	16. Maiden Name if previously married ****
State	Nebraska	17. Birthplace: City Kittitas State Washington

And to certify the same to said parties, or either of them under his hand and seal, in his ministerial or official capacity, and thereupon he is required to deliver this copy to the parties so married.

IN TESTIMONY WHEREOF, I have hereunto set my hand and affixed my official seal, at Coeur d'Alene, Kootenai County, Idaho, this 21 day of November, A.D. 19 53.

James D. Riggs
Recorder

Carolyn Harming
Deputy

Marriage Certificate

I, Anne Rose Braune, a Justice of the Peace, residing at Coeur d' Alene, in the county of Kootenai in the State of Idaho, do certify that, in accordance with the authority on me conferred by the above license, I did on this 21st day of November, in the year A.D. 19 53 at Coeur d' Alene in the county of Kootenai, in the State of Idaho, solemnize the rites of matrimony between Bill Wagner of Spokane, in the county of Spokane, of the State of Washington, and Carleen Newcomb of Spokane, in the county of Spokane of the state of Washington, in the presence of H.F.Spain and W.J.Cox.

WITNESS My hand at the county aforesaid, this 21st day of November, A.D. 19 53.

In the presence of: H.F.Spain

and W.J.Cox

Anna Rose Braune
Justice of the Peace

Officiant should send this copy back to the County Recorder immediately.

Date received by County Recorder NOV 28 1953; Signature James D. Riggs County Recorder; Recorded Book 67, Page 354

COMPARED

Date Received by State Registrar DEC 11 1953

INDEXED

Department of Public Health
Division of Vital Statistics
Boise, Idaho

STATE OF IDAHO

State File No. 7462
County File No. 27390

(Use typewriter and/or black ink)

County of Kootenai

Marriage License

KNOW ALL MEN BY THIS CERTIFICATE: That any regularly ordained minister of the Gospel, authorized by the rites and usages of the church or denomination of Christians, Hebrews, or religious body of which he may be a member, or any Judge or Justice of the Peace, or competent officer to whom this may come, he not knowing of any lawful impediments thereto, is hereby authorized and empowered to solemnize the rites of Matrimony between:

GROOM		BRIDE
1. Full Name	Raymond O. Campbell	9. Full Name Bonnie Joyce McMillan
2. Address:	Spokane (City) Spokane (County) Washington (State)	10. Address: Spokane (City) Spokane (County) Washington (State)
3. Age 22	4. Color or Race W 5. Single S 6. Widowed 7. Divorced	11. Age 19 12. Color or Race W 13. Single S 14. Widowed 15. Divorced
8. Birthplace: City	Anderson State S. Carolina	16. Maiden Name if previously married •••
		17. Birthplace: City Sidney State Montana

And to certify the same to said parties, or either of them under his hand and seal, in his ministerial or official capacity, and thereupon he is required to deliver this copy to the parties so married.

IN TESTIMONY WHEREOF, I have hereunto set my hand and affixed my official seal, at Coeur d'Alene, Kootenai County, Idaho, this 21 day of November, A.D. 19 53.

James D. Riggs
Recorder
Carolyn Horning
Deputy

Marriage Certificate

I, Anna Rose Braune, a Justice of the Peace, residing at Coeur d'Alene, in the county of Kootenai in the State of Idaho, do certify that, in accordance with the authority on me conferred by the above license, I did on this 21st day of November, in the year A.D. 19 53 at Coeur d'Alene in the county of Kootenai, in the State of Idaho, solemnize the rites of matrimony between Raymond O. Cambell of Spokane, in the county of Spokane, of the State of Washington, and Bonnie Joyce McMillan of Spokane, in the county of Spokane of the state of Washington, in the presence of Walter E. Judd and Ed W Braune.

WITNESS My hand at the county aforesaid, this 21st day of November, A.D. 19 53.

In the presence of:
Walter E. Judd
and
Ed W Braune

Anna Rose Braune
Justice of the Peace

Officiant should send this copy back to the County Recorder immediately.

Date received by County Recorder NOV 23 1953; Signature James D Riggs County Recorder; Recorded Book 67, Page 355; Date Received by State Registrar DEC 11 1953

COMPARED

INDEXED

Department of Public Health
Division of Vital Statistics
Boise, Idaho

STATE OF IDAHO

State File No. 7463
County File No. 27391

(Use typewriter and/or black ink)

County of Kootenai

Marriage License

KNOW ALL MEN BY THIS CERTIFICATE: That any regularly ordained minister of the Gospel, authorized by the rites and usages of the church or denomination of Christians, Hebrews, or religious body of which he may be a member, or any Judge or Justice of the Peace, or competent officer to whom this may come, he not knowing of any lawful impediments thereto, is hereby authorized and empowered to solemnize the rites of Matrimony between:

GROOM		AND	BRIDE	
1. Full Name	James E. Cluck		9. Full Name	Arvilla Jordan
2. Address:	Richland (City) Benton (County) Washington (State)		10. Address:	Herrin (City) Williamson (County) Illinois (State)
3. Age	34		11. Age	21
4. Color or Race	W		12. Color or Race	W
5. Single			13. Single	S
6. Widowed			14. Widowed	
7. Divorced	D		15. Divorced	
8. Birthplace: City	Herrin		16. Maiden Name if previously married	******
State	Illinois		17. Birthplace: City	Herrin
			State	Illinois

And to certify the same to said parties, or either of them under his hand and seal, in his ministerial or official capacity, and thereupon he is required to deliver this copy to the parties so married.

IN TESTIMONY WHEREOF, I have hereunto set my hand and affixed my official seal,

at Coeur d' Alene, Kootenai County, Idaho,
this 21st day of November, A.D. 19 53.

James D. Riggs
Recorder

Patricia Clement
Deputy

Marriage Certificate

I, Anna Rose Braune, a Justice of the Peace, residing at Coeur d' Alene, in the county of Kootenai in the State of Idaho, do certify that, in accordance with the authority on me conferred by the above license, I did on this 21st day of November, in the year A.D. 19 53 at Coeur d' Alene in the county of Kootenai, in the State of Idaho, solemnize the rites of matrimony between James E. Cluck of Richland, in the county of Benton, of the State of Washington, and Arvilla Jordan of Herrin, in the county of Williamson, of the state of Illinois, in the presence of H.F. Spain and Cliff Johnson.

WITNESS My hand at the county aforesaid, this 21st day of November, A.D. 19 53.

In the presence of:
Cliff Johnson
and
H.F. Spain

Anna Rose Braune
Justice of the Peace

Date received NOV 23 1953 by County Recorder; Signature James D. Riggs County Recorder; Recorded Book 67, Page 355 Date Received by State Registrar DEC 11 1953

COMPARED

INDEXED

Officiant should send this copy back to the County Recorder immediately.

(Use typewriter and/or black ink)

Officiant should send this copy back to the County Recorder immediately.

Department of Public Health
Division of Vital Statistics
Boise, Idaho

STATE OF IDAHO

State File No. 7464
County File No. 7392

County of Kootenai

Marriage License

KNOW ALL MEN BY THIS CERTIFICATE: That any regularly ordained minister of the Gospel, authorized by the rites and usages of the church or denomination of Christians, Hebrews, or religious body of which he may be a member, or any Judge or Justice of the Peace, or competent officer to whom this may come, he not knowing of any lawful impediments thereto, is hereby authorized and empowered to solemnize the rites of Matrimony between:

GROOM		AND	BRIDE	
1. Full Name	Dean Thompson		9. Full Name	Joy Gossett
2. Address:	Port Orchard (City) Kitsap (County) Washington (State)		10. Address:	Bremerton (City) Kitsap (County) Washington (State)
3. Age 18	4. Color or Race W	5. Single S 6. Widowed 7. Divorced	11. Age 19	12. Color or Race W 13. Single S 14. Widowed 15. Divorced
8. Birthplace: City	Jerome State Idaho		16. Maiden Name if previously married	*****
			17. Birthplace: City	Bremerton State Washington

And to certify the same to said parties, or either of them under his hand and seal, in his ministerial or official capacity, and thereupon he is required to deliver this copy to the parties so married.

IN TESTIMONY WHEREOF, I have hereunto set my hand and affixed my official seal, at Coeur d' Alene, Kootenai County, Idaho, this 21st day of November, A.D. 19 53.

James D. Riggs
Recorder

Patricia Clement
Deputy

Marriage Certificate

I, Anna Rose Braune, a Justice of the Peace, residing at Coeur d'Alene, in the county of Kootenai in the State of Idaho, do certify that, in accordance with the authority on me conferred by the above license, I did on this 21st day of November, in the year A.D. 1953 at Coeur d'Alene in the county of Kootenai, in the State of Idaho, solemnize the rites of matrimony between Dean Thompson of Port Orchard, in the county of Kitsap, of the State of Washington, and Joy Gossett of Bremerton, in the county of Kitsap of the state of Washington, in the presence of Dorothy Gossett and Frederick Winge.

WITNESS My hand at the county aforesaid, this 21st day of November, A.D. 1953.

In the presence of:
Dorothy Gossett
and
Fredrick Winge

Anna Rose Braune
Justice of the Peace

Date received by County Recorder NOV 23 1953; Signature James D. Riggs County Recorder; Recorded Book 67, Page 356; Date Received by State Registrar DEC 11 1953

INDEXED

(Use typewriter and/or black ink)

Officiant should send this copy back to the County Recorder immediately.

Department of Public Health
Division of Vital Statistics
Boise, Idaho

STATE OF IDAHO

State File No. 7465
County File No. [illegible]

County of Kootenai

Marriage License

KNOW ALL MEN BY THIS CERTIFICATE: That any regularly ordained minister of the Gospel, authorized by the rites and usages of the church or denomination of Christians, Hebrews, or religious body of which he may be a member, or any Judge or Justice of the Peace, or competent officer to whom this may come, he not knowing of any lawful impediments thereto, is hereby authorized and empowered to solemnize the rites of Matrimony between:

GROOM		AND	BRIDE	
1. Full Name	Frederick Winge		9. Full Name	Dorothy Gossett
2. Address:	Bremerton (City) Kitsap (County) Washington (State)		10. Address:	Bremerton (City) Kitsap (County) Washington (State)
3. Age	19		11. Age	18
4. Color or Race	W		12. Color or Race	W
5. Single	S		13. Single	S
6. Widowed			14. Widowed	
7. Divorced			15. Divorced	
8. Birthplace: City	Tacoma		16. Maiden Name if previously married	***
State	Wash.		17. Birthplace: City	Bremerton
			State	Washington

And to certify the same to said parties, or either of them under his hand and seal, in his ministerial or official capacity, and thereupon he is required to deliver this copy to the parties so married.

IN TESTIMONY WHEREOF, I have hereunto set my hand and affixed my official seal, at Coeur d'Alene Kootenai County, Idaho, this 21 day of November, A.D. 1953.

James D. Riggs
Recorder

Carolyn Horning
Deputy

Marriage Certificate

I, Anna Rose Braune, a Justice of the Peace, residing at Coeur d'Alene, in the county of Kootenai in the State of Idaho, do certify that, in accordance with the authority on me conferred by the above license, I did on this 21st day of November, in the year A.D. 1953 at Coeur d'Alene in the county of Kootenai, in the State of Idaho, solemnize the rites of matrimony between Frederick Winge of Bremerton, in the county of Kitsap, of the State of Washington, and Dorothy Gossett of Bremerton, in the county of Kitsap, of the state of Washington, in the presence of Joy Thompson and Dean Thompson.

WITNESS My hand at the county aforesaid, this 21st day of November, A.D. 1953.

In the presence of:

Joy Thompson
and Dean Thompson

Anna Rose Braune
Justice of the Peace

Date received by County Recorder NOV 23 1953; Signature James D. Riggs County Recorder; Recorded Book 67, Page 356; Date Received by State Registrar DEC 11 1953

Department of Public Health
Division of Vital Statistics
Boise, Idaho

STATE OF IDAHO

State File No. 7466
County File No. 27394

(Use typewriter and/or black ink)

County of Kootenai

Marriage License

KNOW ALL MEN BY THIS CERTIFICATE: That any regularly ordained minister of the Gospel, authorized by the rites and usages of the church or denomination of Christians, Hebrews, or religious body of which he may be a member, or any Judge or Justice of the Peace, or competent officer to whom this may come, he not knowing of any lawful impediments thereto, is hereby authorized and empowered to solemnize the rites of Matrimony between:

GROOM		AND	BRIDE	
1. Full Name	James P. Bird		9. Full Name	Patricia A. Carroll
2. Address:	Spokane (City) Spokane (County) Washington (State)		10. Address:	Spokane (City) Spokane (County) Washington (State)
3. Age	32		11. Age	24
4. Color or Race	W		12. Color or Race	W
5. Single ___ 6. Widowed ___ 7. Divorced	D		13. Single	S
			14. Widowed ___ 15. Divorced ___	
8. Birthplace: City	St. Louis		16. Maiden Name if previously married	---
State	Missouri		17. Birthplace: City	Hollywood
			State	California

And to certify the same to said parties, or either of them under his hand and seal, in his ministerial or official capacity, and thereupon he is required to deliver this copy to the parties so married.

IN TESTIMONY WHEREOF, I have hereunto set my hand and affixed my official seal, at Coeur d'Alene, Kootenai County, Idaho, this 21 day of November, A.D. 1953.

James D. Riggs
Recorder

Carolyn Horning
Deputy

Marriage Certificate

I, Anna Rose Braune, a Justice of the Peace, residing at Coeur d'Alene, in the county of Kootenai in the State of Idaho, do certify that, in accordance with the authority on me conferred by the above license, I did on this 21st day of November, in the year A.D. 1953 at Coeur d'Alene in the county of Kootenai, in the State of Idaho, solemnize the rites of matrimony between James P. Bird of Spokane, in the county of Spokane, of the State of Washington, and Patricia A. Carroll of Spokane, in the county of Spokane of the state of Washington, in the presence of Dorothy B. Wilson and John E. Kelly.

WITNESS My hand at the county aforesaid, this 21st day of November, A.D. 1953.

In the presence of:

Dorothy B Wilson

and John E Kelly

Anna Rose Braune
Justice of the Peace

Date received by County Recorder NOV 23 1953; Signature James D Riggs County Recorder; Recorded Book 67, Page 357; Date Received by State Registrar DEC 11 1953

COMPARED

Officiant should send this copy back to the County Recorder immediately.

INDEXED

(Use typewriter and/or black ink)

Officiant should send this copy back to the County Recorder immediately.

Department of Public Health
Division of Vital Statistics
Boise, Idaho

STATE OF IDAHO

State File No. 7467
County File No. 277395

County of Kootenai

Marriage License

KNOW ALL MEN BY THIS CERTIFICATE: That any regularly ordained minister of the Gospel, authorized by the rites and usages of the church or denomination of Christians, Hebrews, or religious body of which he may be a member, or any Judge or Justice of the Peace, or competent officer to whom this may come, he not knowing of any lawful impediments thereto, is hereby authorized and empowered to solemnize the rites of Matrimony between:

GROOM		AND	BRIDE
1. Full Name	Glen Allen Tillman		9. Full Name Jennie Dee McLees
2. Address:	Auburn (City) King (County) Washington (State)		10. Address: Auburn (City) King (County) Washington (State)
3. Age	22		11. Age 22
4. Color or Race	W		12. Color or Race W
5. Single	S		13. Single S
6. Widowed			14. Widowed
7. Divorced			15. Divorced
8. Birthplace: City	Seattle State Washington		16. Maiden Name if previously married Jennie Dee Bunker
			17. Birthplace: City Seattle State Washington

And to certify the same to said parties, or either of them under his hand and seal, in his ministerial or official capacity, and thereupon he is required to deliver this copy to the parties so married.

IN TESTIMONY WHEREOF, I have hereunto set my hand and affixed my official seal, at Coeur d' Alene, Kootenai County, Idaho, this 21st day of November, A.D. 1953.

James D. Riggs
Recorder

Patricia Clement
Deputy

Marriage Certificate

I, Anna Rose Braune, a Justice of the Peace residing at Coeur d'Alene, in the county of Kootenai in the State of Idaho, do certify that, in accordance with the authority on me conferred by the above license, I did on this 21st day of November, in the year A.D. 1953 at Coeur d'Alene in the county of Kootenai, in the State of Idaho, solemnize the rites of matrimony between Glen Allen Tillman of Auburn, in the county of King, of the State of Washington, and Jennie Dee McLees of Auburn, in the county of King of the state of Washington, in the presence of Hilda K. Murphy and Ed W Braune.

WITNESS My hand at the county aforesaid, this 21st day of November, A.D. 1953.

In the presence of:
Hilda K Murphy
and
Ed W Braune

Anna Rose Braune
Justice of the Peace

Date received by County Recorder NOV 23 1953; Signature James D Riggs County Recorder; Recorded Book 67, Page 357; Date Received by State Registrar DEC 11 1953

COMPARED

INDEXED

Department of Public Health
Division of Vital Statistics
Boise, Idaho

STATE OF IDAHO

State File No. 7468
County File No. 277396

County of Kootenai

Marriage License

KNOW ALL MEN BY THIS CERTIFICATE: That any regularly ordained minister of the Gospel, authorized by the rites and usages of the church or denomination of Christians, Hebrews, or religious body of which he may be a member, or any Judge or Justice of the Peace, or competent officer to whom this may come, he not knowing of any lawful impediments thereto, is hereby authorized and empowered to solemnize the rites of Matrimony between:

GROOM		BRIDE
1. Full Name	Billy J. Boggs	9. Full Name: Mary Virginia Rogers
2. Address: City / County / State	Chandler / Maricopa / Virginia	10. Address: Spokane / Spokane / Washington
3. Age	22	11. Age: 23
4. Color or Race	W	12. Color or Race: W
5. Single	S	13. Single
6. Widowed		14. Widowed: W
7. Divorced		15. Divorced
8. Birthplace: City / State	Tulsa / Oklahoma	16. Maiden Name if previously married: Mary V. Reed
		17. Birthplace: City / State: Henrietta / Texas

AND

And to certify the same to said parties, or either of them under his hand and seal, in his ministerial or official capacity, and thereupon he is required to deliver this copy to the parties so married.

IN TESTIMONY WHEREOF, I have hereunto set my hand and affixed my official seal, at Coeur d'Alene, Kootenai County, Idaho, this 21 day of November, A.D. 1953.

James D. Riggs
Recorder
Sue Langford
Deputy

Marriage Certificate

I, Anna Rose Braune, a Justice of the Peace, residing at Coeur d' Alene, in the county of Kootenai in the State of Idaho, do certify that, in accordance with the authority on me conferred by the above license, I did on this 21st day of November, in the year A.D. 1953 at Coeur d' Alene in the county of Kootenai, in the State of Idaho, solemnize the rites of matrimony between Billy J. Boggs of Chandler, in the county of Maricopa, of the State of Virginia, and Mary Virginia Rogers of Spokane, in the county of Spokane of the state of Washington, in the presence of Rebecca K. Marshall and Orville D. Marshall.

WITNESS My hand at the county aforesaid, this 21st day of November, A.D. 1953.

In the presence of:
Rebecca K. Marshall
and Orville D Marshall

Anna Rose Braune
Justice of the Peace

Date received by County Recorder NOV 23 1953; Signature James D Riggs County Recorder; Recorded Book 67, Page 358; Date Received by State Registrar DEC 11 1953

COMPARED

INDEXED

(Use typewriter and/or black ink)

Officiant should send this copy back to the County Recorder immediately.

(Use typewriter and/or black ink)

Officiant should send this copy back to the County Recorder immediately.

Department of Public Health
Division of Vital Statistics
Boise, Idaho

STATE OF IDAHO

State File No. 7469
County File No. 277397

County of Kootenai

Marriage License

KNOW ALL MEN BY THIS CERTIFICATE: That any regularly ordained minister of the Gospel, authorized by the rites and usages of the church or denomination of Christians, Hebrews, or religious body of which he may be a member, or any Judge or Justice of the Peace, or competent officer to whom this may come, he not knowing of any lawful impediments thereto, is hereby authorized and empowered to solemnize the rites of Matrimony between:

GROOM		AND	BRIDE
1. Full Name	Stanley A. Mulvey		9. Full Name: Margaret L. Haley
2. Address:	Spokane (City) Spokane (County) Washington (State)		10. Address: Spokane (City) Spokane (County) Washington (State)
3. Age	44		11. Age: 32
4. Color or Race	W		12. Color or Race: W
5. Single / 6. Widowed / 7. Divorced	D		13. Single: S / 14. Widowed / 15. Divorced
8. Birthplace: City	Stillwater		16. Maiden Name if previously married: *****
State	Minnesota		17. Birthplace: City: Boise, State: Idaho

And to certify the same to said parties, or either of them under his hand and seal, in his ministerial or official capacity, and thereupon he is required to deliver this copy to the parties so married.

IN TESTIMONY WHEREOF, I have hereunto set my hand and affixed my official seal, at Coeur d'Alene, Kootenai County, Idaho, this 21 day of November, A.D. 1953.

James D. Riggs
Recorder

Sue Langford
Deputy

Marriage Certificate

I, Anna Rose Braune, a Justice of the Peace, residing at Coeur d' Alene, in the county of Kootenai in the State of Idaho, do certify that, in accordance with the authority on me conferred by the above license, I did on this 21st day of November, in the year A.D. 1953 at Coeur d' Alene in the county of Kootenai, in the State of Idaho, solemnize the rites of matrimony between Stanley A.Mulvey of Spokane, in the county of Spokane, of the State of Washington, and Margaret L.Haley of Spokane, in the county of Spokane of the state of Washington, in the presence of Mabel L.Cortesy and Paul Swift.

WITNESS My hand at the county aforesaid, this 21st day of November, A.D. 1953.

In the presence of: Mabel L. Cortesy

and Paul Swift

Anna Rose Braune
Justice of the Peace

Date received by County Recorder NOV 23 1953; Signature James D. Riggs County Recorder; Recorded Book 67, Page 358; Date Received by State Registrar DEC 11 1953

COMPARED

INDEXED

Department of Public Health
Division of Vital Statistics
Boise, Idaho

STATE OF IDAHO

State File No. 7470
County File No. 277433

(Use typewriter and/or black ink)

County of Kootenai

Marriage License

KNOW ALL MEN BY THIS CERTIFICATE: That any regularly ordained minister of the Gospel, authorized by the rites and usages of the church or denomination of Christians, Hebrews, or religious body of which he may be a member, or any Judge or Justice of the Peace, or competent officer to whom this may come, he not knowing of any lawful impediments thereto, is hereby authorized and empowered to solemnize the rites of Matrimony between:

GROOM		AND	BRIDE	
1. Full Name	Marcus A. Brandjord		9. Full Name	Barbara Hayter
2. Address:	Ronan (City) Lake (County) Montana (State)		10. Address:	Kalispell (City) Flathead (County) Montana (State)
3. Age	38		11. Age	25
4. Color or Race	W		12. Color or Race	W
5. Single ___ 6. Widowed ___ 7. Divorced	D		13. Single ___ 14. Widowed ___ 15. Divorced	D
8. Birthplace: City	St. Paul		16. Maiden Name if previously married	Barbara Hayter
State	Minnesota		17. Birthplace: City	Crookston
			State	Minnesota

And to certify the same to said parties, or either of them under his hand and seal, in his ministerial or official capacity, and thereupon he is required to deliver this copy to the parties so married.

IN TESTIMONY WHEREOF, I have hereunto set my hand and affixed my official seal, at Coeur d'Alene, Kootenai County, Idaho, this 21st day of November, A.D. 19 53.

JAMES D. RIGGS
Recorder
Ora E. Swan
Deputy

Marriage Certificate

I, M.E. Frandsen, a Justice of the Peace residing at Coeur d'Alene, in the county of Kootenai in the State of Idaho, do certify that, in accordance with the authority on me conferred by the above license, I did on this 21st day of Nov., in the year A.D. 19 53 at Coeur d'Alene in the county of Kootenai, in the State of Idaho, solemnize the rites of matrimony between Marcus A. Brandjord of Ronan Lake in the county of Mont., of the State of Barbara Hayter and Kalispell of Cliff Johnson, in the county of Flathead Elmer Mueller of the state of Mont., in the presence of and Nov. 21st day of Nov., A.D. 19 53.

WITNESS My hand at the county aforesaid, this 21st day of Nov., A.D. 19 53.

In the presence of: Cliff Johnson

and Elmer Mueller

M. E. Frandsen
Justice of the Peace

Date received by County Recorder NOV 23 1953; Signature James D. Riggs County Recorder; Recorded Book 67, Page 374 Date Received by State Registrar DEC 11 1953

Officiant should send this copy back to the County Recorder immediately.

INDEXED

(Use typewriter and/or black ink)

Officiant should send this copy back to the County Recorder immediately.

Department of Public Health
Division of Vital Statistics
Boise, Idaho

STATE OF IDAHO

State File No. 7471
County File No. 277432

County of Kootenai

Marriage License

KNOW ALL MEN BY THIS CERTIFICATE: That any regularly ordained minister of the Gospel, authorized by the rites and usages of the church or denomination of Christians, Hebrews, or religious body of which he may be a member, or any Judge or Justice of the Peace, or competent officer to whom this may come, he not knowing of any lawful impediments thereto, is hereby authorized and empowered to solemnize the rites of Matrimony between:

GROOM		AND	BRIDE	
1. Full Name	Archie Holloway		9. Full Name	Thelma Moore
2. Address:	Laclede (City) Bonner (County) Idaho (State)		10. Address:	Laclede (City) Bonner (County) Idaho (State)
3. Age 52	4. Color or Race W	5. Single ___ 6. Widowed ___ 7. Divorced D	11. Age 45	12. Color or Race W 13. Single ___ 14. Widowed W 15. Divorced ___
8. Birthplace: City	Holder State Missouri		16. Maiden Name if previously married	Thelma Treiner
			17. Birthplace: City	Bonners Ferry State Idaho

And to certify the same to said parties, or either of them under his hand and seal, in his ministerial or official capacity, and thereupon he is required to deliver this copy to the parties so married.

IN TESTIMONY WHEREOF, I have hereunto set my hand and affixed my official seal, at Coeur d'Alene, Kootenai County, Idaho, this 21st day of November, A.D. 1953.

James D. Riggs
Recorder

Marguerite Tomblin
Deputy

Marriage Certificate

I, M.E. Frandsen, a Justice of the Peace residing at Coeur d'Alene, in the county of Kootenai in the State of Idaho, do certify that, in accordance with the authority on me conferred by the above license, I did on this 21st day of Nov. in the year A.D. 1953 at Coeur d'Alene in the county of Kootenai, in the State of Idaho, solemnize the rites of matrimony between Archie Holloway of Laclede, in the county of Bonner, of the State of Idaho, and Thelma Moore of Laclede, in the county of Bonner of the state of Idaho, in the presence of Iris A. Stone and Sam J. Stone.

WITNESS My hand at the county aforesaid, this 21st day of Nov., A.D. 1953.

In the presence of:

Iris A. Stone

and Sam J. Stone

M.E. Frandsen
Justice of the Peace

NOV 23 1953

Date received by County Recorder; Signature James D. Riggs County Recorder; Recorded Book 67, Page 374; Date Received by State Registrar DEC 11 1953

INDEXED

Department of Public Health
Division of Vital Statistics
Boise, Idaho

STATE OF IDAHO

State File No. 7472
County File No. 277431

County of Kootenai

Marriage License

KNOW ALL MEN BY THIS CERTIFICATE: That any regularly ordained minister of the Gospel, authorized by the rites and usages of the church or denomination of Christians, Hebrews, or religious body of which he may be a member, or any Judge or Justice of the Peace, or competent officer to whom this may come, he not knowing of any lawful impediments thereto, is hereby authorized and empowered to solemnize the rites of Matrimony between:

GROOM		AND	BRIDE	
1. Full Name	William Early		9. Full Name	Rosemary Hill
2. Address:	George Wright (City) Spokane (County) Washington (State)		10. Address:	Spokane (City) Spokane (County) Washington (State)
3. Age	26		11. Age	20
4. Color or Race	Negro		12. Color or Race	Negro
5. Single	S		13. Single	S
6. Widowed			14. Widowed	
7. Divorced			15. Divorced	
8. Birthplace: City	Pittsburgh		16. Maiden Name if previously married	*****
State	Pennsylvania		17. Birthplace: City	Savannah
			State	Georgia

And to certify the same to said parties, or either of them under his hand and seal, in his ministerial or official capacity, and thereupon he is required to deliver this copy to the parties so married.

IN TESTIMONY WHEREOF, I have hereunto set my hand and affixed my official seal,

at Coeur d'Alene, Kootenai County, Idaho,

this 21 day of November, A.D. 19 53.

James D. Riggs
Recorder

Sue Langford
Deputy

Marriage Certificate

I, M. E. Frandsen, a Justice of the Peace,

residing at Coeur d'Alene, in the county of Kootenai in the State of Idaho, do certify that, in accordance with the authority on me conferred by the above license, I did on this 21st day of Nov., in the year A.D. 19 53 at Coeur d'Alene in the county of Kootenai, in the State of Idaho, solemnize the rites of matrimony between William Early of Geo. Wright, in the county of Spokane, of the State of Wash., and Rosemary Hill of Spokane, in the county of Spokane of the state of Wash., in the presence of Cardino B. Montoya and Cliff Johnson.

WITNESS My hand at the county aforesaid, this 21st day of Nov., A.D. 19 53.

In the presence of: Cardino B. Montoya

and Cliff Johnson

M. E. Frandsen
Justice of the Peace

COMPARED

Date received by County Recorder NOV 23 1953; Signature James D Riggs County Recorder; Recorded Book 67, Page 373; Date Received by State Registrar DEC 11 1953

INDEXED

(Use typewriter and/or black ink)

Officiant should send this copy back to the County Recorder immediately.

Department of Public Health
Division of Vital Statistics
Boise, Idaho

STATE OF IDAHO

State File No. 7473
County File No. 277434

County of Kootenai

Marriage License

KNOW ALL MEN BY THIS CERTIFICATE: That any regularly ordained minister of the Gospel, authorized by the rites and usages of the church or denomination of Christians, Hebrews, or religious body of which he may be a member, or any Judge or Justice of the Peace, or competent officer to whom this may come, he not knowing of any lawful impediments thereto, is hereby authorized and empowered to solemnize the rites of Matrimony between:

GROOM		BRIDE
1. Full Name	Junior Maynard	9. Full Name Maureen Woodworth
2. Address:	Yakima (City) Yakima (County) Washington (State)	10. Address: Yakima (City) Yakima (County) Washington (State)
3. Age	19	11. Age 18
4. Color or Race	W	12. Color or Race W
5. Single	S	13. Single S
6. Widowed		14. Widowed
7. Divorced		15. Divorced
8. Birthplace: City	Seneca State Missouri	16. Maiden Name if previously married ***
		17. Birthplace: City Yakima State Washington

And to certify the same to said parties, or either of them under his hand and seal, in his ministerial or official capacity, and thereupon he is required to deliver this copy to the parties so married.

IN TESTIMONY WHEREOF, I have hereunto set my hand and affixed my official seal, at Coeur d'Alene, Kootenai County, Idaho, this 21 day of November, A.D. 1953.

James D. Riggs
Recorder
Carolyn Harming
Deputy

Marriage Certificate

I, M.E. Frandsen, a Justice of the Peace, residing at Coeur d'Alene, in the county of Kootenai in the State of Idaho, do certify that, in accordance with the authority on me conferred by the above license, I did on this 21st day of Nov., in the year A.D. 1953 at Coeur d'Alene in the county of Kootenai, in the State of Idaho, solemnize the rites of matrimony between Junior Maynard of Yakima, in the county of Yakima, of the State of Wash., and Maureen Woodworth of Yakima, in the county of Yakima, of the state of Wash., in the presence of Edith Brittain and Richard Terrill.

WITNESS My hand at the county aforesaid, this 21st day of Nov., A.D. 1953.

In the presence of:
Edith [illegible]
and Richard Terrill

M. E. Frandsen
Justice of the Peace

COMPARED

Date received by County Recorder NOV 23 1953; Signature James D. Riggs County Recorder; Recorded Book 67, Page 375; Date Received by State Registrar DEC 11 1953

(Use typewriter and/or black ink)

Officiant should send this copy back to the County Recorder immediately.

Department of Public Health
Division of Vital Statistics
Boise, Idaho

STATE OF IDAHO

State File No. 7474
County File No. 2774 30

County of Kootenai

Marriage License

KNOW ALL MEN BY THIS CERTIFICATE: That any regularly ordained minister of the Gospel, authorized by the rites and usages of the church or denomination of Christians, Hebrews, or religious body of which he may be a member, or any Judge or Justice of the Peace, or competent officer to whom this may come, he not knowing of any lawful impediments thereto, is hereby authorized and empowered to solemnize the rites of Matrimony between:

GROOM		AND	BRIDE
1. Full Name	Gerald Ellis		9. Full Name Hazel Schwoob
2. Address:	Spokane (City) Spokane (County) Washington (State)		10. Address: Spokane (City) Spokane (County) Washington (State)
3. Age	L		11. Age L
4. Color or Race	W		12. Color or Race W
5. Single	S		13. Single
6. Widowed			14. Widowed
7. Divorced			15. Divorced D
8. Birthplace: City	St. Paul State Minnesota		16. Maiden Name if previously married Hazel Nelson
			17. Birthplace: City Libby State Montana

And to certify the same to said parties, or either of them under his hand and seal, in his ministerial or official capacity, and thereupon he is required to deliver this copy to the parties so married.

IN TESTIMONY WHEREOF, I have hereunto set my hand and affixed my official seal, at Coeur d' Alene, Kootenai County, Idaho, this 17th day of November, A.D. 19 53.

James D. Riggs
Recorder

Patricia Clement
Deputy

Marriage Certificate

I, M.E. Frandsen, a Justice of the Peace, residing at Coeur d'Alene, in the county of Kootenai in the State of Idaho, do certify that, in accordance with the authority on me conferred by the above license, I did on this 21st day of Nov., in the year A.D. 19 53 at Coeur d'Alene in the county of Kootenai in the State of Idaho, solemnize the rites of matrimony between Gerald Ellis of Spokane in the county of Spokane of the State of Wash., and Hazel Schwoob of Spokane in the county of Spokane of the state of Wash., in the presence of Mrs Marion Nelson and Lloyd George Ellis

WITNESS My hand at the county aforesaid, this 21st day of Nov., A.D. 19 53.

In the presence of:
Mrs Marion Nelson
and Lloyd George Ellis

M.E. Frandsen
Justice of the Peace

COMPARED

Date received by County Recorder NOV 23 1953; Signature James D. Riggs County Recorder; Recorded Book 67, Page 373 Date Received by State Registrar DEC 11 1953

INDEXED

(Use typewriter and/or black ink)

Officiant should send this copy back to the County Recorder immediately.

Department of Public Health
Division of Vital Statistics
Boise, Idaho

STATE OF IDAHO

State File No. 7475
County File No. 27398

County of Kootenai

Marriage License

KNOW ALL MEN BY THIS CERTIFICATE: That any regularly ordained minister of the Gospel, authorized by the rites and usages of the church or denomination of Christians, Hebrews, or religious body of which he may be a member, or any Judge or Justice of the Peace, or competent officer to whom this may come, he not knowing of any lawful impediments thereto, is hereby authorized and empowered to solemnize the rites of Matrimony between:

GROOM		BRIDE
1. Full Name	Kenneth N. Zimmerman	9. Full Name: Ellen M. Cooper
2. Address: City	Spirit Lake	10. Address: Coeur d'Alene
County	Kootenai	Kootenai
State	Idaho	Idaho
3. Age	32	11. Age 30
4. Color or Race	W	12. Color or Race W
5. Single		13. Single
6. Widowed		14. Widowed
7. Divorced	D	15. Divorced D
8. Birthplace: City	South Gifford	16. Maiden Name if previously married: Ellen M. Cooper
State	Missouri	17. Birthplace: City Orofino, State Idaho

And to certify the same to said parties, or either of them under his hand and seal, in his ministerial or official capacity, and thereupon he is required to deliver this copy to the parties so married.

IN TESTIMONY WHEREOF, I have hereunto set my hand and affixed my official seal, at Coeur d'Alene, Kootenai County, Idaho, this 21 day of November, A.D. 19 53.

James D. Riggs
Recorder

Carolyn Horning
Deputy

Marriage Certificate

I, Anna Rose Braune, a Justice of the Peace, residing at Coeur d'Alene, in the county of Kootenai in the State of Idaho, do certify that, in accordance with the authority on me conferred by the above license, I did on this 21st day of November, in the year A.D. 19 53 at Coeur d' Alene in the county of Kootenai, in the State of Idaho, solemnize the rites of matrimony between Kenneth N.Zimmerman of Spirit Lake, in the county of Kootenai, of the State of Idaho, and Ellen M.Cooper of Coeur d' Alene, in the county of Kootenai of the state of Idaho, in the presence of J.W.Donald and Ed W.Braune.

WITNESS My hand at the county aforesaid, this 21st day of November, A.D. 19 53.

In the presence of: J.W.Donald

and Ed W.Braune

Anna Rose Braune
Justice of the Peace

Date received by County Recorder NOV 23 1953 Signature James D.Riggs County Recorder; Recorded Book 67, Page 359; Date Received by State Registrar DEC 11 1953

COMPARED

INDEXED

(Use typewriter and/or black ink)

Officiant should send this copy back to the County Recorder immediately.

NOV 13 1970

(Use typewriter and/or black ink)

Officiant should send this copy back to the County Recorder immediately.

Department of Public Health
Division of Vital Statistics
Boise, Idaho

STATE OF IDAHO

State File No. 7476
County File No. 277379

County of Kootenai

Marriage License

KNOW ALL MEN BY THIS CERTIFICATE: That any regularly ordained minister of the Gospel, authorized by the rites and usages of the church or denomination of Christians, Hebrews, or religious body of which he may be a member, or any Judge or Justice of the Peace, or competent officer to whom this may come, he not knowing of any lawful impediments thereto, is hereby authorized and empowered to solemnize the rites of Matrimony between:

GROOM		AND	BRIDE	
1. Full Name	Richard C. Bigham Jr.		9. Full Name	Rita McKittrick
2. Address:	Spokane (City) Spokane (County) Washington (State)		10. Address:	Spokane (City) Spokane (County) Washington (State)
3. Age	21		11. Age	18
4. Color or Race	W		12. Color or Race	W
5. Single	S		13. Single	S
6. Widowed			14. Widowed	
7. Divorced			15. Divorced	
8. Birthplace: City	Spokane		16. Maiden Name if previously married	*******
State	Washington		17. Birthplace: City	Spokane
			State	Washington

And to certify the same to said parties, or either of them under his hand and seal, in his ministerial or official capacity, and thereupon he is required to deliver this copy to the parties so married.

IN TESTIMONY WHEREOF, I have hereunto set my hand and affixed my official seal, at Coeur d'Alene, Kootenai County, Idaho, this 17th day of November, A.D. 1953.

JAMES D. RIGGS
Recorder
Ora E. Swan
Deputy

Marriage Certificate

I, Anna Rose Braune, a Justice of the Peace, residing at Coeur d' Alene, in the county of Kootenai in the State of Idaho, do certify that, in accordance with the authority on me conferred by the above license, I did on this 21st day of November, in the year A.D. 1953 at Coeur d' Alene in the county of Kootenai, in the State of Idaho, solemnize the rites of matrimony between Richard C. Bigham Jr. of Spokane, in the county of Spokane, of the State of Washington, and Rita McKittrick of Spokane, in the county of Spokane, of the state of Washington, in the presence of Charlotte Yates and Don G. Odell

WITNESS My hand at the county aforesaid, this 21st day of November, A.D. 1953.

In the presence of:
Charlotte Yates
and Don G. Odell

Anna Rose Braune
Justice of the Peace

NOV 23 1953
Date received by County Recorder; Signature James D. Riggs County Recorder; Recorded Book 67, Page 349; Date Received by State Registrar DEC 4 - 1953

COMPARED

INDEXED

Department of Public Health
Division of Vital Statistics
Boise, Idaho

STATE OF IDAHO

State File No. 7477
County File No. 77399

County of Kootenai

Marriage License

KNOW ALL MEN BY THIS CERTIFICATE: That any regularly ordained minister of the Gospel, authorized by the rites and usages of the church or denomination of Christians, Hebrews, or religious body of which he may be a member, or any Judge or Justice of the Peace, or competent officer to whom this may come, he not knowing of any lawful impediments thereto, is hereby authorized and empowered to solemnize the rites of Matrimony between:

GROOM		BRIDE
1. Full Name	Egil P. Haukeberg	9. Full Name: Annette F. M. Lindholm
2. Address: City	Duluth	10. Address: City: Bremerton
County	St. Lewis	County: Kitsap
State	Minnesota	State: Washington
3. Age	28	11. Age: 18
4. Color or Race	W	12. Color or Race: W
5. Single	S	13. Single: S
6. Widowed		14. Widowed:
7. Divorced		15. Divorced:
8. Birthplace: City	Kristiasund N.	16. Maiden Name if previously married: *****
State	Norway	17. Birthplace: City: CZar Alberta
		State: Canada

And to certify the same to said parties, or either of them under his hand and seal, in his ministerial or official capacity, and thereupon he is required to deliver this copy to the parties so married.

IN TESTIMONY WHEREOF, I have hereunto set my hand and affixed my official seal, at Coeur d' Alene, Kootenai County, Idaho, this 22nd day of November, A.D. 19 53.

James D. Riggs
Recorder

Patricia Clement
Deputy

Marriage Certificate

I, Anna Rose Braune, a Justice of the Peace, residing at Coeur d' Alene, in the county of Kootenai in the State of Idaho, do certify that, in accordance with the authority on me conferred by the above license, I did on this 22nd day of November, in the year A.D. 19 53 at Coeur d' Alene in the county of Kootenai, in the State of Idaho, solemnize the rites of matrimony between Egil P.Haukeberg of Duluth, in the county of St.Lewis, of the State of Minneasota, and Annette F.M.Lindholm of Bremerton, in the county of Kitsap of the state of Washington, in the presence of Mrs.Jerry Moore and Mr.Jerry Moore.

WITNESS My hand at the county aforesaid, this 22nd day of November, A.D. 19 53.

In the presence of:
Mrs. Jerry Moore
and Mr. Jerry Moore

Anna Rose Braune
Justice of the Peace

Date received by County Recorder NOV 23 1953; Signature James D. Riggs County Recorder; Recorded Book 67, Page 359; Date Received by State Registrar DEC 11 1953

COMPARED

INDEXED

(Use typewriter and/or black ink)

Officiant should send this copy back to the County Recorder immediately.

Department of Public Health
Division of Vital Statistics
Boise, Idaho

STATE OF IDAHO

State File No. 7478
County File No. 277429

County of Kootenai

Marriage License

KNOW ALL MEN BY THIS CERTIFICATE: That any regularly ordained minister of the Gospel, authorized by the rites and usages of the church or denomination of Christians, Hebrews, or religious body of which he may be a member, or any Judge or Justice of the Peace, or competent officer to whom this may come, he not knowing of any lawful impediments thereto, is hereby authorized and empowered to solemnize the rites of Matrimony between:

GROOM		BRIDE
1. Full Name	Charles Bayless	9. Full Name Edwina Phelps
2. Address: City	Seattle	10. Address: City Seattle
County	King	County King
State	Washington	State Washington
3. Age	31	11. Age 22
4. Color or Race	W	12. Color or Race W
5. Single		13. Single S
6. Widowed		14. Widowed
7. Divorced	D	15. Divorced
8. Birthplace: City	Waterloo	16. Maiden Name if previously married *****
State	Nebraska	17. Birthplace: City Lone Mountain
		State Tennessee

And to certify the same to said parties, or either of them under his hand and seal, in his ministerial or official capacity, and thereupon he is required to deliver this copy to the parties so married.

IN TESTIMONY WHEREOF, I have hereunto set my hand and affixed my official seal, at Coeur d' Alene, Kootenai County, Idaho, this 22nd day of November, A.D. 19 53.

James D. Riggs
Recorder

Patricia Clement
Deputy

Marriage Certificate

I, M.E.Frandsen, a Justice of the Peace, residing at Coeur d'Alene, in the county of Kootenai in the State of Idaho, do certify that, in accordance with the authority on me conferred by the above license, I did on this 22nd day of Nov., in the year A.D. 19 53 at Coeur d'Alene in the county of Kootenai, in the State of Idaho, solemnize the rites of matrimony between Charles Bayless of Seattle, in the county of King, of the State of Wash.; and Edwina Phelps of Seattle, in the county of King of the state of Wash., in the presence of Cliff Johnson and R.Y.Hogue.

WITNESS My hand at the county aforesaid, this 22nd day of Nov., A.D. 1953.

In the presence of: Cliff Johnson
and R.Y.Hogue

M.E.Frandsen
Justice of the Peace

Date received by County Recorder NOV 23 1953; Signature James D.Riggs County Recorder; Recorded Book 67, Page 372; Date Received by State Registrar DEC 11 1953

INDEXED

(Use typewriter and/or black ink)

Officiant should send this copy back to the County Recorder immediately.

Department of Public Health
Division of Vital Statistics
Boise, Idaho

STATE OF IDAHO

State File No. 7479
County File No. 272400

(Use typewriter and/or black ink)

County of Kootenai

Marriage License

KNOW ALL MEN BY THIS CERTIFICATE: That any regularly ordained minister of the Gospel, authorized by the rites and usages of the church or denomination of Christians, Hebrews, or religious body of which he may be a member, or any Judge or Justice of the Peace, or competent officer to whom this may come, he not knowing of any lawful impediments thereto, is hereby authorized and empowered to solemnize the rites of Matrimony between:

GROOM		BRIDE
1. Full Name	Franklin D. Wetzel	9. Full Name Karen Bolles
2. Address: City	Eureka	10. Address: City Rexford
County	Lincoln	County Lincoln
State	Montana	State Montana
3. Age	20	11. Age 18
4. Color or Race	W	12. Color or Race W
5. Single	S	13. Single S
6. Widowed		14. Widowed
7. Divorced		15. Divorced
8. Birthplace: City	Eureka	16. Maiden Name if previously married ******
State	Montana	17. Birthplace: City Eureka State Montana

AND

And to certify the same to said parties, or either of them under his hand and seal, in his ministerial or official capacity, and thereupon he is required to deliver this copy to the parties so married.

IN TESTIMONY WHEREOF, I have hereunto set my hand and affixed my official seal,

at Coeur d' Alene, Kootenai County, Idaho,

this 22nd day of November, A.D. 19 53.

James D. Riggs
Recorder

Patricia Clement
Deputy

Marriage Certificate

I, Anna Rose Braune, a Justice of the Peace,

residing at Coeur d' Alene, in the county of Kootenai in the State of Idaho, do certify that, in accordance with the authority on me conferred by the above license, I did on this 22nd day of November, in the year A.D. 19 53 at Coeur d' Alene in the county of Kootenai, in the State of Idaho, solemnize the rites of matrimony between Franklin D. Wetzel of Eureka, in the county of Lincoln, of the State of Montana, and Karen Bolles of Rexford, in the county of Lincoln of the state of Montana, in the presence of Roberta Johnson and Joseph J. Johnson.

WITNESS My hand at the county aforesaid, this 22nd day of November, A.D. 19 53.

In the presence of:

Roberta Johnson

and Joseph J. Johnson

Anna Rose Braune
Justice of the Peace

Date received by County Recorder NOV 23 1953; Signature James D Riggs County Recorder; Recorded Book 67, Page 360 Date Received by State Registrar DEC 11 1953

COMPARED

INDEXED

Officiant should send this copy back to the County Recorder immediately.

BOOK 16 PAGE 46 185633

Department of Public Health
Division of Vital Statistics
Boise, Idaho

STATE OF IDAHO

State File No. 7480
County File No.

(Use typewriter and/or black ink)

County of Latah

Marriage License

KNOW ALL MEN BY THIS CERTIFICATE: That any regularly ordained minister of the Gospel, authorized by the rites and usages of the church or denomination of Christians, Hebrews, or religious body of which he may be a member, or any Judge or Justice of the Peace, or competent officer to whom this may come, he not knowing of any lawful impediments thereto, is hereby authorized and empowered to solemnize the rites of Matrimony between:

GROOM		AND	BRIDE	
1. Full Name	Clinton S. Benedict, Jr.		9. Full Name	Peggy J. McCuistion
2. Address:	Katonah (City) Westchester (County) New York (State)		10. Address:	Potlatch (City) Latah (County) Idaho (State)
3. Age	23		11. Age	16
4. Color or Race	W		12. Color or Race	W
5. Single	X		13. Single	X
6. Widowed			14. Widowed	
7. Divorced			15. Divorced	
8. Birthplace: City	Mt. Kisco	State New York	16. Maiden Name if previously married	
			17. Birthplace: City	Hobbs State New Mexico

LATAH COUNTY IDAHO

And to certify the same to said parties, or either of them under his hand and seal, in his ministerial or official capacity, and thereupon he is required to deliver this copy to the parties so married.

IN TESTIMONY WHEREOF, I have hereunto set my hand and affixed my official seal, at Moscow, Latah County, Idaho, this 30th day of October, A.D. 19 53.

BESSIE BABCOCK,
Recorder
Rose Blanchard
Deputy

Marriage Certificate

I, Stanley Mallery, a minister residing at Moscow, in the county of Latah in the State of Idaho, do certify that, in accordance with the authority on me conferred by the above license, I did on this 8th day of November, in the year A.D. 1953 at Potlatch in the county of Latah, in the State of Idaho, solemnize the rites of matrimony between Clinton S. Benedict, Jr. of Katonah, in the county of Westchester, of the State of New York, and Peggy J. McCuistion of Potlatch, in the county of Latah of the state of Idaho, in the presence of Dorothy Collins and James Collins.

WITNESS My hand at the county aforesaid, this 8th day of November, A.D. 1953.

In the presence of:
James Collins
and Dorothy Collins

Stanley Mallery

Officiant should send this copy back to the County Recorder immediately.

Date received by County Recorder ; Signature County Recorder; Recorded Book , Page ; Date Received by State Registrar DEC 10 1953

185633

Marriage Licence

Clinton S. Benedict, Jr.

and

Peggy J. McCuistion

State of Idaho
County of Latah } ss

I certify that this instrument was filed on the 3 day of December 1953 at 3:10 o'clock P. M. Request of Stanley Mallery recorded in vol. 16 of Marriages at page 46.

BESSIE BABCOCK
County Recorder

By Rose Blanchard
Deputy

Fee $

185484 BOOK 16 PAGE 33

Department of Public Health
Division of Vital Statistics
Boise, Idaho

STATE OF IDAHO

State File No. 7481
County File No.

(Use typewriter and/or black ink)

County of Latah

Marriage License

KNOW ALL MEN BY THIS CERTIFICATE: That any regularly ordained minister of the Gospel, authorized by the rites and usages of the church or denomination of Christians, Hebrews, or religious body of which he may be a member, or any Judge or Justice of the Peace, or competent officer to whom this may come, he not knowing of any lawful impediments thereto, is hereby authorized and empowered to solemnize the rites of Matrimony between:

GROOM		BRIDE
1. Full Name	Jack G. O'Keefe	9. Full Name Darlene June Whitcomb
2. Address:	Bovill (City) Latah (County) Idaho (State)	10. Address: Deary (City) Latah (County) Idaho (State)
3. Age	23	11. Age 20
4. Color or Race	W	12. Color or Race W
5. Single	X	13. Single X
6. Widowed		14. Widowed
7. Divorced		15. Divorced
8. Birthplace: City	Bovill State Idaho	16. Maiden Name if previously married
		17. Birthplace: City Kendrick State Idaho

And to certify the same to said parties, or either of them under his hand and seal, in his ministerial or official capacity, and thereupon he is required to deliver this copy to the parties so married.

IN TESTIMONY WHEREOF, I have hereunto set my hand and affixed my official seal, at Moscow, Latah County, Idaho, this 7th day of November, A.D. 1953.

BESSIE BABCOCK,
Recorder
Rose Blanchard
Deputy

Marriage Certificate

I, EDWIN S. BARSNESS, a LUTHERAN PASTOR, residing at POTLATCH, in the county of LATAH in the State of Idaho, do certify that, in accordance with the authority on me conferred by the above license, I did on this EIGHTH day of NOVEMBER, in the year A.D. 1953 at DEARY in the county of LATAH, in the State of Idaho, solemnize the rites of matrimony between JACK G. O'KEEFE of BOVILL, in the county of LATAH, of the State of IDAHO, and DARLENE J. WHITCOMB of DEARY, in the county of LATAH of the state of IDAHO, in the presence of DONNA LEWIS and JIM TUPPIN.

WITNESS My hand at the county aforesaid, this EIGHTH day of NOVEMBER, A.D. 1953.

In the presence of: Donna Lewis
and Jim Tuppin

Edwin S. Barsness

Officiant should send this copy back to the County Recorder immediately.

Date received by County Recorder ; Signature County Recorder; Recorded Book , Page ; Date Received by State Registrar NOV 27 1953

185484

Marriage License

Jack G. O'Keefe

and

Darlene June Whitcomb

State of Idaho }
County of Latah } ss

I certify that this instrument was filed on the 16 day of November 1953 at 10:15 o'clock A. M. Request of Edwin S. Barsness recorded in vol. 16 of Marriages at page 33

BESSIE BABCOCK
County Recorder

By Rose Blanchard
Deputy

Fee $

BOOK 16 PAGE 34 185508

Department of Public Health
Division of Vital Statistics
Boise, Idaho

STATE OF IDAHO

State File No. 7482
County File No.

(Use typewriter and/or black ink)

County of Latah

Marriage License

KNOW ALL MEN BY THIS CERTIFICATE: That any regularly ordained minister of the Gospel, authorized by the rites and usages of the church or denomination of Christians, Hebrews, or religious body of which he may be a member, or any Judge or Justice of the Peace, or competent officer to whom this may come, he not knowing of any lawful impediments thereto, is hereby authorized and empowered to solemnize the rites of Matrimony between:

GROOM		AND	BRIDE	
1. Full Name	Harold B. Johnston		9. Full Name	Virginia Rose Fox
2. Address:	Plummer (City) Benewah (County) Idaho (State)		10. Address:	Bonners Ferry (City) Boundary (County) Idaho (State)
3. Age	24	4. Color or Race W 5. Single X 6. Widowed 7. Divorced	11. Age	21 12. Color or Race W 13. Single X 14. Widowed 15. Divorced
8. Birthplace: City	Spokane State Washington		16. Maiden Name if previously married	
			17. Birthplace: City	Denver State Colorado

And to certify the same to said parties, or either of them under his hand and seal, in his ministerial or official capacity, and thereupon he is required to deliver this copy to the parties so married.

IN TESTIMONY WHEREOF, I have hereunto set my hand and affixed my official seal, at Moscow, Latah County, Idaho, this 14th day of November, A.D. 19 53.

BESSIE BABCOCK,
Recorder
Lou Blanchard
Deputy

Marriage Certificate

I, David Seaman, a Methodist Clergyman, residing at Moscow, in the county of Latah in the State of Idaho, do certify that, in accordance with the authority on me conferred by the above license, I did on this 15th day of November in the year A.D. 1953 at Moscow in the county of Latah, in the State of Idaho, solemnize the rites of matrimony between Harold B. Johnston of Plummer, in the county of Benewah, of the State of Idaho, and Virginia Rose Fox of Bonners Ferry, in the county of Boundary of the state of Idaho, in the presence of Freda McGlocklin and Emmett McGlocklin.

WITNESS My hand at the county aforesaid, this 15th day of November, A.D. 1953.

In the presence of:
Freda McGlocklin
and Emmett McGlocklin

Rev David Seaman

Officiant should send this copy back to the County Recorder immediately.

Date received by County Recorder ; Signature County Recorder; Recorded Book , Page ; Date Received by State Registrar NOV 27 1953

185508

Marriage License

RENDERED

Harold B. Johnston

and

Virginia Rose Fox

State of Idaho } ss
County of Latah }

I certify that this instrument was filed on the 18 day of November 1953 at 4:30 o'clock P. M. Request of Rev. David Seaman recorded in vol. 16 of Marriages at page 34.

BESSIE BABCOCK
County Recorder

By Rose Blanchard
Deputy

Fee $

BOOK 16 PAGE 36 185550

Department of Public Health
Division of Vital Statistics
Boise, Idaho

STATE OF IDAHO

State File No. 7483
County File No.

(Use typewriter and/or black ink)

County of Latah

Marriage License

KNOW ALL MEN BY THIS CERTIFICATE: That any regularly ordained minister of the Gospel, authorized by the rites and usages of the church or denomination of Christians, Hebrews, or religious body of which he may be a member, or any Judge or Justice of the Peace, or competent officer to whom this may come, he not knowing of any lawful impediments thereto, is hereby authorized and empowered to solemnize the rites of Matrimony between:

GROOM		BRIDE
1. Full Name	William Fishback	9. Full Name Marianne Hale
2. Address:	Spokane (City) Spokane (County) Washington (State)	10. Address: Spokane (City) Spokane (County) Washington (State)
3. Age	23	11. Age 22
4. Color or Race	W	12. Color or Race W
5. Single	X	13. Single
6. Widowed		14. Widowed
7. Divorced		15. Divorced X
8. Birthplace: City	Denver State Colorado	16. Maiden Name if previously married Marianne Drake
		17. Birthplace: City Peoria State Illinois

And to certify the same to said parties, or either of them under his hand and seal, in his ministerial or official capacity, and thereupon he is required to deliver this copy to the parties so married.

IN TESTIMONY WHEREOF, I have hereunto set my hand and affixed my official seal, at Moscow, Latah County, Idaho, this 20th day of November, A.D. 19 53.

BESSIE BABCOCK,
Recorder

Rose Blanchard
Deputy

Marriage Certificate

I, Elmer M. Roise, a Probate Judge, Nez Perce County, residing at Lewiston, in the county of Nez Perce in the State of Idaho, do certify that, in accordance with the authority on me conferred by the above license, I did on this 20th day of November, in the year A.D. 19 53 at Lewiston in the county of Nez Perce, in the State of Idaho, solemnize the rites of matrimony between William Fishback of Spokane, in the county of Spokane, of the State of Washington, and Marianne Hale of Spokane, in the county of Spokane of the state of Washington, in the presence of Helma M. Geddes and Helen L. Bowling.

WITNESS My hand at the county aforesaid, this 20th day of November, A.D. 19 53.

In the presence of:
Helma M. Geddes
and Helen L. Bowling

Elmer M. Roise

Date received by County Recorder ; Signature County Recorder; Recorded Book , Page ; Date Received by State Registrar DEC 3 - 1953

Officiant should send this copy back to the County Recorder immediately.

185550

Marriage License

William Fishback

and

Marianne Hale

State of Idaho } ss
County of Latah }

I certify that this instrument was filed on the 23 day of November 1953 at 9:35 o'clock A. M. Request of Elmer M. Roise, P.J.

recorded in vol. 16 of Marriages at page 36.

BESSIE BABCOCK

County Recorder

By Rose Blanchard

Deputy

Fee $

185551 BOOK 16 PAGE 37

Department of Public Health
Division of Vital Statistics
Boise, Idaho

STATE OF IDAHO

State File No. 7484
County File No.

(Use typewriter and/or black ink)

County of Latah

Marriage License

KNOW ALL MEN BY THIS CERTIFICATE: That any regularly ordained minister of the Gospel, authorized by the rites and usages of the church or denomination of Christians, Hebrews, or religious body of which he may be a member, or any Judge or Justice of the Peace, or competent officer to whom this may come, he not knowing of any lawful impediments thereto, is hereby authorized and empowered to solemnize the rites of Matrimony between:

GROOM		AND	BRIDE	
1. Full Name	Donald D. Doney		9. Full Name	Georgia Maxine Cooksey
2. Address:	Moscow (City) Latah (County) Idaho (State)		10. Address:	Moscow (City) Latah (County) Idaho (State)
3. Age 20	4. Color or Race W	5. Single ___ 6. Widowed ___ 7. Divorced X	11. Age 18	12. Color or Race W 13. Single ___ 14. Widowed ___ 15. Divorced X
8. Birthplace: City	Orofino State Idaho		16. Maiden Name if previously married	Georgia Maxine Cooksey
			17. Birthplace: City	Chickasha State Oklahoma

And to certify the same to said parties, or either of them under his hand and seal, in his ministerial or official capacity, and thereupon he is required to deliver this copy to the parties so married.

IN TESTIMONY WHEREOF, I have hereunto set my hand and affixed my official seal, at Moscow, Latah County, Idaho, this 21st day of November, A.D. 19 53.

BESSIE BABCOCK
Recorder

Rose Blanchard
Deputy

Marriage Certificate

I, William W. Black, a Justice of the Peace, residing at Moscow, in the county of Latah in the State of Idaho, do certify that, in accordance with the authority on me conferred by the above license, I did on this 21st day of November, in the year A.D. 19 53 at Moscow in the county of latah, in the State of Idaho, solemnize the rites of matrimony between Donald D. Doney of Moscow, in the county of Latah, of the State of Idaho, and Georgia Maxine Cooksey of Moscow, in the county of Latah of the state of Idaho, in the presence of Goldie Hellerud and Raymond Cooksey.

WITNESS My hand at the county aforesaid, this 21st day of November, A.D. 19 53.

In the presence of:
Goldie M. Hellerud
and Raymond Cooksey

William W. Black

Officiant should send this copy back to the County Recorder immediately.

Date received by County Recorder ___; Signature ___ County Recorder; Recorded Book ___, Page ___; Date Received by State Registrar DEC 3 - 1953

185551

Marriage Licence

Donald D. Doney

and

Georgia Maxine Cooksey

State of Idaho }
County of Latah } ss

I certify that this instrument was filed on the 23 day of November 1953 at 9:40 o'clock A. M. Request of William W. Black recorded in vol. 16 of Marriages at page 37.

BESSIE BABCOCK
County Recorder

By Rose Blanchard
Deputy

Fee $

BOOK 16 PAGE 38 — 185555 — BOOK 16 PAGE 38

(Use typewriter and/or black ink)

Department of Public Health
Division of Vital Statistics
Boise, Idaho

STATE OF IDAHO

State File No. 7485
County File No.

County of Latah

Marriage License

KNOW ALL MEN BY THIS CERTIFICATE: That any regularly ordained minister of the Gospel, authorized by the rites and usages of the church or denomination of Christians, Hebrews, or religious body of which he may be a member, or any Judge or Justice of the Peace, or competent officer to whom this may come, he not knowing of any lawful impediments thereto, is hereby authorized and empowered to solemnize the rites of Matrimony between:

GROOM		AND	BRIDE	
1. Full Name	William J. Bendel		9. Full Name	Elizabeth McIntyre
2. Address:	Moscow (City) Latah (County) Idaho (State)		10. Address:	Moscow (City) Latah (County) Idaho (State)
3. Age	26		11. Age	37
4. Color or Race	W		12. Color or Race	W
5. Single	X		13. Single	
6. Widowed			14. Widowed	
7. Divorced			15. Divorced	X
8. Birthplace: City	Bonners Ferry		16. Maiden Name if previously married	
State	Idaho		17. Birthplace: City	Genesee
			State	Idaho

And to certify the same to said parties, or either of them under his hand and seal, in his ministerial or official capacity, and thereupon he is required to deliver this copy to the parties so married.

IN TESTIMONY WHEREOF, I have hereunto set my hand and affixed my official seal, at Moscow, Latah County, Idaho, this 19th day of November, A.D. 1953.

BESSIE BABCOCK,
Recorder
Rose Blanchard
Deputy

Marriage Certificate

I, Rev. Urban H. Schmidt, a Catholic Priest, residing at Moscow, in the county of Latah in the State of Idaho, do certify that, in accordance with the authority on me conferred by the above license, I did on this 21st day of November, in the year A.D. 1953 at Moscow in the county of Latah, in the State of Idaho, solemnize the rites of Matrimony between William J. Bendel of Moscow, in the county of Latah, of the State of Idaho, and Elizabeth McIntyre of Moscow, in the county of Latah of the state of Idaho, in the presence of Leonard Bosse and Eleanore Oleson.

WITNESS My hand at the county aforesaid, this 21st day of November, A.D. 1953.

In the presence of
Leonard Bosse
and
Eleanore Oleson

(Rev.) Urban H. Schmidt

Date received by County Recorder ____; Signature ____ County Recorder; Recorded Book ____, Page ____; Date Received by State Registrar DEC 3 - 1953

Officiant should send this copy back to the County Recorder immediately.

185555

Marriage License

William J. Bendel
and
Elizabeth McIntyre

State of Idaho } ss
County of Latah }

I certify that this instrument was filed on the 23 day of November 1953 at 4:45 o'clock P. M. Request of Rev. Urban V. Schmidt recorded in vol 16 of Marriages at page 38

BESSIE BABCOCK
County Recorder

By Rose Blanchard
Deputy

Fee $

185538 BOOK 16 PAGE 35

Department of Public Health
Division of Vital Statistics
Boise, Idaho

STATE OF IDAHO

State File No. 7486
County File No. _____

(Use typewriter and/or black ink)

County of Latah

Marriage License

KNOW ALL MEN BY THIS CERTIFICATE: That any regularly ordained minister of the Gospel, authorized by the rites and usages of the church or denomination of Christians, Hebrews, or religious body of which he may be a member, or any Judge or Justice of the Peace, or competent officer to whom this may come, he not knowing of any lawful impediments thereto, is hereby authorized and empowered to solemnize the rites of Matrimony between:

GROOM		AND	BRIDE	
1. Full Name	Clarke A. Smith		9. Full Name	Esther Conger
2. Address:	Coeur d'Alene (City) Kootenai (County) Idaho (State)		10. Address:	Coeur d'Alene (City) Kootenai (County) Idaho (State)
3. Age	42		11. Age	41
4. Color or Race	W		12. Color or Race	W
5. Single ___ 6. Widowed ___ 7. Divorced	X		13. Single ___ 14. Widowed ___ 15. Divorced	X
8. Birthplace: City	Wallace		16. Maiden Name if previously married	Esther Slusarenko
State	Idaho		17. Birthplace: City	Coronation
			State	Alberta, Ca.

And to certify the same to said parties, or either of them under his hand and seal, in his ministerial or official capacity, and thereupon he is required to deliver this copy to the parties so married.

IN TESTIMONY WHEREOF, I have hereunto set my hand and affixed my official seal, at Moscow, Latah County, Idaho, this 22nd day of September, A.D. 19 53.

BESSIE BABCOCK,
Recorder
Rose Blanchard
Deputy

Marriage Certificate

I, W. Warren Prall, a Presbyterian Minister of the Gospel, residing at Moscow, in the county of Latah in the State of Idaho, do certify that, in accordance with the authority on me conferred by the above license, I did on this 22nd day of September, in the year A.D. 1953 at Moscow in the county of Latah, in the State of Idaho, solemnize the rites of matrimony between Clarke A. Smith of Coeur d'Alene, in the county of Kootenai, of the State of Idaho, and Esther Conger of Coeur d'Alene, in the county of Kootenai of the state of Idaho, in the presence of Jean Weston and R. D. Howells.

WITNESS My hand at the county aforesaid, this 22nd day of September, A.D. 1953.

In the presence of:
Jean Weston
and R. D. Howells

W. Warren Prall

Date received by County Recorder _____; Signature _____ County Recorder; Recorded Book _____, Page _____; Date Received by State Registrar DEC 3 - 1953

Officiant should send this copy back to the County Recorder immediately.

185538

Marriage License

Clarke A. Smith

and

Esther Conger

State of Idaho } ss
County of Latah }

I certify that this instrument was filed on the 20 day of November 1953 at 2:45 o'clock P. M. Request of Rev. W. Warren Prall recorded in vol. 16 of Marriages at page 35

BESSIE BABCOCK
County Recorder

By Rose Blanchard
Deputy

Fee $_____

State of Idaho } ss
County of Latah }

I certify that this instrument was filed on the _____ day of _____ 19__ at _____ o'clock ___ M. Request of _____ recorded in vol. ___ of _____ at page _____

BESSIE BABCOCK
County Recorder

By _____
Deputy

Fee $_____

185562 BOOK 16 PAGE 39

Department of Public Health
Division of Vital Statistics
Boise, Idaho

STATE OF IDAHO

State File No. 7487
County File No.

(Use typewriter and/or black ink)

County of Latah

Marriage License

KNOW ALL MEN BY THIS CERTIFICATE: That any regularly ordained minister of the Gospel, authorized by the rites and usages of the church or denomination of Christians, Hebrews, or religious body of which he may be a member, or any Judge or Justice of the Peace, or competent officer to whom this may come, he not knowing of any lawful impediments thereto, is hereby authorized and empowered to solemnize the rites of Matrimony between:

GROOM		AND	BRIDE	
1. Full Name	E. J. Thibadeau		9. Full Name	Margaret E. Mulhall
2. Address:	Pasco (City) Franklin (County) Washington (State)		10. Address:	Pasco (City) Franklin (County) Washington (State)
3. Age 50	4. Color or Race W	5. Single ___ 6. Widowed ___ 7. Divorced X	11. Age 46	12. Color or Race W 13. Single X 14. Widowed ___ 15. Divorced ___
8. Birthplace: City	Chippewa County	State Michigan	16. Maiden Name if previously married	
			17. Birthplace: City	Palouse State Washington

And to certify the same to said parties, or either of them under his hand and seal, in his ministerial or official capacity, and thereupon he is required to deliver this copy to the parties so married.

IN TESTIMONY WHEREOF, I have hereunto set my hand and affixed my official seal, at Moscow, Latah County, Idaho, this 23rd day of November, A.D. 19 53.

BESSIE BABCOCK,
Recorder
Rose Blanchard
Deputy

Marriage Certificate

I, Willaim W. Black, a Justice of the Peace, residing at Moscow, in the county of Latah in the State of Idaho, do certify that, in accordance with the authority on me conferred by the above license, I did on this 23rd day of November, in the year A.D. 19 53 at Moscow in the county of Latah, in the State of Idaho, solemnize the rites of matrimony between E. J. Thibadeau of Pasco, in the county of Franklin, of the State of Washington, and Margaret E. Mulhall of Pasco, in the county of Franklin of the state of Washington, in the presence of H. B. Thoreson and W. W. Logan.

WITNESS My hand at the county aforesaid, this 23 rd day of November, A.D. 1953.

In the presence of:
H. B. Thoreson
and W. W. Logan

William W. Black

Officiant should send this copy back to the County Recorder immediately.

Date received by County Recorder ___; Signature ___ County Recorder; Recorded Book ___, Page ___; Date Received by State Registrar DEC 3 - 1953

185562

Marriage License

E J. Thibadeau

and

Margaret E. Mulhall

State of Idaho } ss
County of Latah }

I certify that this instrument was filed on the 24 day of November 1953 at 4:50 o'clock P. M. Request of William W. Black recorded in vol. 16 of Marriages at page 39

BESSIE BABCOCK
County Recorder

By Rose Blanchard
Deputy

Fee $

BOOK 16 PAGE 40 — 18557

Department of Public Health
Division of Vital Statistics
Boise, Idaho

STATE OF IDAHO

State File No. 7488
County File No. _____

County of Latah

Marriage License

KNOW ALL MEN BY THIS CERTIFICATE: That any regularly ordained minister of the Gospel, authorized by the rites and usages of the church or denomination of Christians, Hebrews, or religious body of which he may be a member, or any Judge or Justice of the Peace, or competent officer to whom this may come, he not knowing of any lawful impediments thereto, is hereby authorized and empowered to solemnize the rites of Matrimony between:

GROOM		AND	BRIDE	
1. Full Name	Harvey Armintrout		9. Full Name	LaVerna Lawrence
2. Address:	Elk River (City) Clearwater (County) Idaho (State)		10. Address:	Deary (City) Latah (County) Idaho (State)
3. Age	21		11. Age	22
4. Color or Race	W		12. Color or Race	W
5. Single	X		13. Single	X
6. Widowed			14. Widowed	
7. Divorced			15. Divorced	
8. Birthplace: City	Denton		16. Maiden Name if previously married	
State	Montana		17. Birthplace: City	Deary
			State	Idaho

And to certify the same to said parties, or either of them under his hand and seal, in his ministerial or official capacity, and thereupon he is required to deliver this copy to the parties so married.

IN TESTIMONY WHEREOF, I have hereunto set my hand and affixed my official seal, at Moscow, Latah County, Idaho, this 19th day of November, A.D. 19 53.

BESSIE BABCOCK,
Recorder
Rose Blanchard
Deputy

Marriage Certificate

I, W. Warren Prall, a Presbyterian Minister of the Gospel, residing at Moscow, in the county of Latah in the State of Idaho, do certify that, in accordance with the authority on me conferred by the above license, I did on this 25th day of November, in the year A.D. 19 53 at Deary in the county of Latah, in the State of Idaho, solemnize the rites of matrimony between Harvey Armintrout of Elk River, in the county of Clearwater, of the State of Idaho, and LaVerna Lawrence of Deary, in the county of Latah of the state of Idaho, in the presence of Norman Lewis and Linda Archibald.

WITNESS My hand at the county aforesaid, this 25th day of November, A.D. 19 53.

In the presence of:
x Norman Fred Lewis
and Linda Archibald

W. Warren Prall

Date received by County Recorder _____; Signature _____ County Recorder; Recorded Book _____, Page _____; Date Received by State Registrar DEC 3 - 1953

(Use typewriter and/or black ink)

Officiant should send this copy back to the County Recorder immediately.

185572

Marriage License

INDEXED

Harvey Armintrout

and

La Verna Lawrence

State of Idaho } ss
County of Latah }

I certify that this instrument was filed on the 27 day of November 19 53 at 9:35 o'clock A M. Request of W. Warren Hall recorded in vol 16 of Marriages at page 40

BESSIE BABCOCK
County Recorder

By Rose Blanchard
Deputy

Fee $ ~

185586 BOOK 16 PAGE 41

Department of Public Health
Division of Vital Statistics
Boise, Idaho

STATE OF IDAHO

State File No. 7489
County File No.

(Use typewriter and/or black ink)

County of Latah

Marriage License

KNOW ALL MEN BY THIS CERTIFICATE: That any regularly ordained minister of the Gospel, authorized by the rites and usages of the church or denomination of Christians, Hebrews, or religious body of which he may be a member, or any Judge or Justice of the Peace, or competent officer to whom this may come, he not knowing of any lawful impediments thereto, is hereby authorized and empowered to solemnize the rites of Matrimony between:

GROOM		AND	BRIDE	
1. Full Name	Frank W. Swenson		9. Full Name	Dorothy Jean Day
2. Address:	Moscow (City) Latah (County) Idaho (State)		10. Address:	Moscow (City) Latah (County) Idaho (State)
3. Age 23 4. Color or Race W 5. Single X 6. Widowed 7. Divorced			11. Age 18 12. Color or Race W 13. Single X 14. Widowed 15. Divorced	
8. Birthplace: City	Lewiston State Idaho		16. Maiden Name if previously married	
			17. Birthplace: City	Nampa State Idaho

And to certify the same to said parties, or either of them under his hand and seal, in his ministerial or official capacity, and thereupon he is required to deliver this copy to the parties so married.

IN TESTIMONY WHEREOF, I have hereunto set my hand and affixed my official seal, at Moscow, Latah County, Idaho, this 25th day of November, A.D. 19 53.

BESSIE BABCOCK,
Recorder
Rose Blanchard
Deputy

Marriage Certificate

I, Rev. E B Hartley, a Ordained Elder, Church of the Nazarene, residing at 1117 E 6th St., in the county of Latah in the State of Idaho, do certify that, in accordance with the authority on me conferred by the above license, I did on this 27th day of November, in the year A.D. 19 53 at Church of the Nazarene in the county of Latah, in the State of Idaho, solemnize the rites of matrimony between Frank W. Swenson of Moscow, Idaho, in the county of Latah, of the State of Idaho, and Dorothy Jean Day of Moscow, Idaho, in the county of Latah of the state of Idaho, in the presence of Richard A. Colbert and Irene Hurst.

WITNESS My hand at the county aforesaid, this 27th day of November, A.D. 19 53.

In the presence of:
Richard A Colbert
and Irene Hurst

Rev. E B Hartley

Date received by County Recorder ; Signature County Recorder; Recorded Book , Page ; Date Received by State Registrar DEC 10 1953

Officiant should send this copy back to the County Recorder immediately.

185586

Marriage License

Frank H. Swenson

and

Dorothy Jean Day

State of Idaho } ss
County of Latah }

I certify that this instrument was filed on the 30 day of November 1953 at 9:40 o'clock A. M. Request of Rev. E. B. Hartley recorded in vol. 16 of Marriages at page 41

BESSIE BABCOCK
County Recorder

By Rose Blanchard
Deputy

Fee $

185630 BOOK 16 PAGE 45

Department of Public Health
Division of Vital Statistics
Boise, Idaho

STATE OF IDAHO

State File No. 7990
County File No.

(Use typewriter and/or black ink)

County of Latah

Marriage License

KNOW ALL MEN BY THIS CERTIFICATE: That any regularly ordained minister of the Gospel, authorized by the rites and usages of the church or denomination of Christians, Hebrews, or religious body of which he may be a member, or any Judge or Justice of the Peace, or competent officer to whom this may come, he not knowing of any lawful impediments thereto, is hereby authorized and empowered to solemnize the rites of Matrimony between:

GROOM		AND	BRIDE	
1. Full Name	Vernon Evans		9. Full Name	Fern Greiner
2. Address:	Hermiston (City) Umatilla (County) Oregon (State)		10. Address:	Mayville (City) Gilliam (County) Oregon (State)
3. Age 42 4. Color or Race W 5. Single ___ 6. Widowed ___ 7. Divorced X			11. Age 27 12. Color or Race W 13. Single X 14. Widowed ___ 15. Divorced ___	
8. Birthplace: City Condon State Oregon			16. Maiden Name if previously married ___	
			17. Birthplace: City Condon State Oregon	

And to certify the same to said parties, or either of them under his hand and seal, in his ministerial or official capacity, and thereupon he is required to deliver this copy to the parties so married.

IN TESTIMONY WHEREOF, I have hereunto set my hand and affixed my official seal, at Moscow, Latah County, Idaho, this 28th day of November, A.D. 19 53

BESSIE BABCOCK,
Recorder
Rose Blanchard
Deputy

Marriage Certificate

I, Anthony McNamara, a Catholic Priest, residing at Moscow, in the county of Latah in the State of Idaho, do certify that, in accordance with the authority on me conferred by the above license, I did on this 28th day of November, in the year A.D. 19 53, at Moscow in the county of Latah, in the State of Idaho, solemnize the rites of matrimony between Vernon Evans of Hermiston, in the county of Umatilla, of the State of Oregon, and Fern Greiner of Mayville, in the county of Gilliam, of the state of Oregon, in the presence of Eugene Dahman and Hilda Dahman.

WITNESS My hand at the county aforesaid, this 28th day of November, A.D. 19 53.

In the presence of:
Eugene B. Dahman
and Hilda Dahmen

Anthony McNamara

Officiant should send this copy back to the County Recorder immediately.

Date received by County Recorder ___; Signature ___ County Recorder; Recorded Book ___, Page ___; Date Received by State Registrar DEC 10 1953

185630

Marriage License

Vernon Evans

and

Fern Greiner

State of Idaho } ss
County of Latah }

I certify that this instrument was filed on the 3rd day of December 1953 at 1:40 o'clock P. M. Request of Anthony Mc Namara recorded in vol. 16 of Marriages at page 45

BESSIE BABCOCK

County Recorder

By Rose Blanchard

Deputy

Fee $

185623 BOOK 16 PAGE 43

Department of Public Health
Division of Vital Statistics
Boise, Idaho

STATE OF IDAHO

State File No. 7491
County File No.

(Use typewriter and/or black ink)

County of Latah

Marriage License

KNOW ALL MEN BY THIS CERTIFICATE: That any regularly ordained minister of the Gospel, authorized by the rites and usages of the church or denomination of Christians, Hebrews, or religious body of which he may be a member, or any Judge or Justice of the Peace, or competent officer to whom this may come, he not knowing of any lawful impediments thereto, is hereby authorized and empowered to solemnize the rites of Matrimony between:

GROOM		AND	BRIDE	
1. Full Name	Donald Wayne Fleiger		9. Full Name	Mary Lou Eikelberger
2. Address:	Moscow (City) Latah (County) Idaho (State)		10. Address:	Moscow (City) Latah (County) Idaho (State)
3. Age	25		11. Age	18
4. Color or Race	W		12. Color or Race	W
5. Single	X		13. Single	X
6. Widowed			14. Widowed	
7. Divorced			15. Divorced	
8. Birthplace: City	Moscow		16. Maiden Name if previously married	
State	Idaho		17. Birthplace: City	Topeka
			State	Kansas

LATAH COUNTY AUDITOR

And to certify the same to said parties, or either of them under his hand and seal, in his ministerial or official capacity, and thereupon he is required to deliver this copy to the parties so married.

IN TESTIMONY WHEREOF, I have hereunto set my hand and affixed my official seal, at Moscow, Latah County, Idaho, this 23rd day of November, A.D. 19 53.

BESSIE BABCOCK,
Recorder
Rose Blanchard
Deputy

Marriage Certificate

I, NORMAN GANO, a BAPTIST MINISTER, residing at MOSCOW, in the county of LATAH in the State of Idaho, do certify that, in accordance with the authority on me conferred by the above license, I did on this 28TH day of NOVEMBER, in the year A.D. 19 53 at MOSCOW in the county of LATAH, in the State of Idaho, solemnize the rites of matrimony between DONALD WAYNE FLEIGER of MOSCOW, in the county of LATAH, of the State of IDAHO, and MARY LOU EIKELBERGER of MOSCOW, in the county of LATAH of the state of IDAHO, in the presence of REINHOLD ERICKSON and PHYLLIS ERICKSON.

WITNESS My hand at the county aforesaid, this 28TH day of NOVEMBER, A.D. 19 53.

In the presence of:
Reinhold A. Erickson
and Phyllis Erickson

Norman Gano

Date received by County Recorder ____; Signature ____ County Recorder; Recorded Book ____, Page ____; Date Received by State Registrar DEC 10 1953

Officiant should send this copy back to the County Recorder immediately.

185623

Marriage License

Donald Wayne Fleiger

and

Mary Lou Eikelberger

State of Idaho } ss
County of Latah }

I certify that this instrument was filed on the 2 day of Dec. 1953 at 4:10 o'clock P. M. Request of Norman Gano recorded in vol. 16 of Marriages at page 43

BESSIE BABCOCK
County Recorder

By Rose Blanchard
Deputy

Fee $

BOOK 16 PAGE 42 185601

Department of Public Health
Division of Vital Statistics
Boise, Idaho

STATE OF IDAHO

State File No. 7492
County File No.

(Use typewriter and/or black ink)

County of Latah

Marriage License

KNOW ALL MEN BY THIS CERTIFICATE: That any regularly ordained minister of the Gospel, authorized by the rites and usages of the church or denomination of Christians, Hebrews, or religious body of which he may be a member, or any Judge or Justice of the Peace, or competent officer to whom this may come, he not knowing of any lawful impediments thereto, is hereby authorized and empowered to solemnize the rites of Matrimony between:

GROOM		AND	BRIDE	
1. Full Name	LaVerne Kimberling		9. Full Name	Mary Lou Mitzimberg
2. Address:	Moscow (City) Latah (County) Idaho (State)		10. Address:	Potlatch (City) Latah (County) Idaho (State)
3. Age 18	4. Color or Race W 5. Single X 6. Widowed 7. Divorced		11. Age 17	12. Color or Race W 13. Single X 14. Widowed 15. Divorced
8. Birthplace: City	Moscow State Idaho		16. Maiden Name if previously married	
			17. Birthplace: City	Moscow State Idaho

And to certify the same to said parties, or either of them under his hand and seal, in his ministerial or official capacity, and thereupon he is required to deliver this copy to the parties so married.

IN TESTIMONY WHEREOF, I have hereunto set my hand and affixed my official seal, at Moscow, Latah County, Idaho, this 28th day of November, A.D. 19 53.

BESSIE BABCOCK,
Recorder
Rose Blanchard
Deputy

Marriage Certificate

I, Elton Hilliard, a Minister, residing at Princeton, in the county of Latah in the State of Idaho, do certify that, in accordance with the authority on me conferred by the above license, I did on this 29th day of November, in the year A.D. 19 53 at Princeton in the county of Latah, in the State of Idaho, solemnize the rites of matrimony between LaVerne Kimberling of Moscow, in the county of Latah, of the State of Idaho, and Mary Lou Mitzimberg of Potlatch, in the county of Latah of the state of Idaho, in the presence of James Soderberg and Shirley Soderberg.

WITNESS My hand at the county aforesaid, this 29th day of November, A.D. 19 53.

In the presence of:

Shirley Soderberg

and James Soderberg

Elton Hilliard

Officiant should send this copy back to the County Recorder immediately.

Date received By County Recorder ; Signature County Recorder; Recorded Book , Page ; Date Received by State Registrar DEC 10 1953

JUN 1 3 1995

185601

Marriage License

La Verne Kimberling

and

Mary Lou Mitzimberg

State of Idaho)
ss
County of Latah)

I certify that this instrument was filed on the 1st day of December 1953 at 9:00 o'clock A. M. Request of Elton Hilliard recorded in vol 16 of Marriages at page 42

BESSIE BABCOCK
County Recorder

By Rose Blanchard
Deputy

Fee $_____

Department of Public Health
Division of Vital Statistics
Boise, Idaho

STATE OF IDAHO

State File No. 7493
County File No. _____

(Use typewriter and/or black ink)

County of Lemhi

Marriage License

KNOW ALL MEN BY THIS CERTIFICATE: That any regularly ordained minister of the Gospel, authorized by the rites and usages of the church or denomination of Christians, Hebrews, or religious body of which he may be a member, or any Judge or Justice of the Peace, or competent officer to whom this may come, he not knowing of any lawful impediments thereto, is hereby authorized and empowered to solemnize the rites of Matrimony between:

GROOM		AND	BRIDE	
1. Full Name	Kenneth L. Edmiston		9. Full Name	Rhoda Jane Kent
2. Address:	Salmon (City) Lemhi (County) Idaho (State)		10. Address:	Salmon (City) Lemhi (County) Idaho (State)
3. Age 27 4. Color or Race Wh 5. Single ___ 6. Widowed ___ 7. Divorced V			11. Age 30 12. Color or Race Wh 13. Single ___ 14. Widowed ___ 15. Divorced V	
8. Birthplace: City Jackson State Wyoming			16. Maiden Name if previously married Pierce	
			17. Birthplace: City Tendoy State Idaho	

And to certify the same to said parties, or either of them under his hand and seal, in his ministerial or official capacity, and thereupon he is required to deliver this copy to the parties so married.

IN TESTIMONY WHEREOF, I have hereunto set my hand and affixed my official seal, at Salmon, Lemhi County, Idaho, this 20th. day of November, A.D. 1953.

W. W. Simmons
Recorder

Deputy

Marriage Certificate

I, Fred N Carl, a Justice of the Peace, residing at Salmon, in the county of Lemhi in the State of Idaho, do certify that, in accordance with the authority on me conferred by the above license, I did on this 20 day of Nov., in the year A.D. 1953 at Salmon in the county of Lemhi, in the State of Idaho, solemnize the rites of matrimony between Kenneth L Edmiston of Salmon, in the county of Lemhi, of the State of Idaho, and Rhoda Jane Kent of Salmon, in the county of Lemhi of the state of Ida, in the presence of Alan Pierce and Nellie Pierce.

WITNESS My hand at the county aforesaid, this 20 day of November, A.D. 1953

In the presence of:

Alan Pierce
and Nellie Pierce

Fred N Carl

Officiant should send this copy back to the County Recorder immediately.

Date received by County Recorder _____; Signature _____ County Recorder; Recorded Book _____, Page _____; Date Received by State Registrar NOV 27 1953

78112

State of Idaho }
County of Lemhi } ss

Recorded at the request of

Fred W. Carl

November 23 19 53

at - minutes past 9 o'cock

A. M., in Book 3 of Marriages

Page 347 Records of Lemhi County, Idaho

W. W. Simmonds
County Recorder

By Selma Bolander
Deputy

Fee: See Fee Book

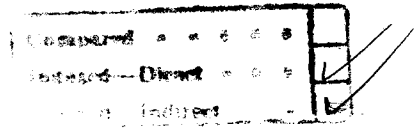

(Use typewriter and/or black ink)

Department of Public Health
Division of Vital Statistics
Boise, Idaho

STATE OF IDAHO

State File No. 7494
County File No. _____

County of Lemhi

Marriage License

KNOW ALL MEN BY THIS CERTIFICATE: That any regularly ordained minister of the Gospel, authorized by the rites and usages of the church or denomination of Christians, Hebrews, or religious body of which he may be a member, or any Judge or Justice of the Peace, or competent officer to whom this may come, he not knowing of any lawful impediments thereto, is hereby authorized and empowered to solemnize the rites of Matrimony between:

GROOM		AND	BRIDE	
1. Full Name	Nick Ricardo Rebollar		9. Full Name	Ellen June Gerbich
2. Address:	Cobalt (City) Lemhi (County) Idaho (State)		10. Address:	Salmon (City) Lemhi (County) Idaho (State)
3. Age 33 4. Color or Race Wh 5. Single V 6. Widowed ___ 7. Divorced ___			11. Age 15 12. Color or Race wh 13. Single V 14. Widowed ___ 15. Divorced ___	
8. Birthplace: City	Morence State Arizona		16. Maiden Name if previously married	
			17. Birthplace: City	Salmon State Idaho.

And to certify the same to said parties, or either of them under his hand and seal, in his ministerial or official capacity, and thereupon he is required to deliver this copy to the parties so married.

IN TESTIMONY WHEREOF, I have hereunto set my hand and affixed my official seal,
at Salmon, Lemhi County, Idaho,
this 16th day of November, A.D. 1953.

W. W. Simmonds
Recorder

Deputy

Marriage Certificate

I, Robert W. Stokes, a Bp of Salmon 1st Ward L.D.S. Church residing at Salmon, in the county of Lemhi in the State of Idaho, do certify that, in accordance with the authority on me conferred by the above license, I did on this 16th day of Nov., in the year A.D. 1953 at Salmon in the county of Lemhi, in the State of Idaho, solemnize the rites of matrimony between Nick Ricardo Rebollar of Cobalt, in the county of Lemhi, of the State of Idaho, and Ellen June Gerbich of Salmon, in the county of Lemhi of the state of Idaho, in the presence of Ernest Rebollar and Doris Hicks.

WITNESS My hand at the county aforesaid, this 16th day of November, A.D. 1953.

In the presence of:
Ernest Ricardo
and Doris B. Hicks

Robert W. Stokes

Date received by County Recorder _____; Signature _____ County Recorder; Recorded Book ___, Page ___; Date Received by State Registrar NOV 27 1953

Officiant should send this copy back to the County Recorder immediately.

78092

State of Idaho)
County of Lemhi) ss

Recorded at the request of

Bp. Robert W. Stokes

November 18 19 53

at 10 minutes past 9 o'cock

A. M., in Book 3 of Marriages

Page 347 Records of Lemhi County, Idaho

W. W. Simmonds
County Recorder

By Thelma Dolander
Deputy

Fee: See Fee Book

Compared	✓
Indexed—Direct	✓
Indexed—Indirect	✓

(Use typewriter and/or black ink)

Officiant should send this copy back to the County Recorder immediately.

Department of Public Health
Division of Vital Statistics
Boise, Idaho

STATE OF IDAHO

State File No. 7495
County File No. _____

County of Lemhi

Marriage License

KNOW ALL MEN BY THIS CERTIFICATE: That any regularly ordained minister of the Gospel, authorized by the rites and usages of the church or denomination of Christians, Hebrews, or religious body of which he may be a member, or any Judge or Justice of the Peace, or competent officer to whom this may come, he not knowing of any lawful impediments thereto, is hereby authorized and empowered to solemnize the rites of Matrimony between:

GROOM		AND	BRIDE	
1. Full Name	Jack Hall		9. Full Name	Ruth May Franklin
2. Address:	Patterson (City) Lemhi (County) Idaho (State)		10. Address:	Salmon (City) Lemhi (County) Idaho (State)
3. Age 33	4. Color or Race wh 5. Single V 6. Widowed ___ 7. Divorced ___		11. Age 22	12. Color or Race wh 13. Single V 14. Widowed ___ 15. Divorced ___
8. Birthplace: City	Bison City State N.C		16. Maiden Name if previously married	
			17. Birthplace: City	Livermore State Calif

And to certify the same to said parties, or either of them under his hand and seal, in his ministerial or official capacity, and thereupon he is required to deliver this copy to the parties so married.

IN TESTIMONY WHEREOF, I have hereunto set my hand and affixed my official seal,
at Salmon Lemhi County, Idaho,
this 2nd day of November, A.D. 19 53.

W. W. Simmonds
Recorder

Deputy

Marriage Certificate

I, Donald E. Martin, a Probate Judge,
residing at Salmon, in the county of Lemhi in the State of Idaho, do certify
that, in accordance with the authority on me conferred by the above license, I did on this 2nd day of November,
in the year A.D. 19 53 at Salmon in the county of Lemhi, in the State of Idaho,
solemnize the rites of matrimony between Jack Hall of Patterson,
in the county of Lemhi, of the State of Idaho,
and Ruth May Franklin of Salmon, in the county of Lemhi
of the state of Idaho, in the presence of Marjorie Micheal and Harley A. Micheal.

WITNESS My hand at the county aforesaid, this 2nd day of November, A.D. 19 53.

In the presence of:
Marjorie Michael
and Harley A. Michael

Donald E. Martin

Date received by County Recorder _____; Signature _____ County Recorder; Recorded Book _____, Page _____; Date Received by State Registrar NOV 27 1953

78020

State of Idaho }
County of Lemhi } ss

Recorded at the request of

Donald E. Martin

November 2nd 19 53

at 25 minutes past 2 o'cock

P. M., in Book 3 of Marriages

Page 346, Records of Lemhi County, Idaho

W.W. Simmonds
County Recorder

By Opal Reddington
Deputy

Fee: See Fee Book

Compared	✓
Indexed—Direct	✓
Indexed—Indirect	✓

(Use typewriter and/or black ink)

Officiant should send this copy back to the County Recorder immediately.

Department of Public Health
Division of Vital Statistics
Boise, Idaho

STATE OF IDAHO

State File No. 7496
County File No. _____

County of Lewis

Marriage License

KNOW ALL MEN BY THIS CERTIFICATE: That any regularly ordained minister of the Gospel, authorized by the rites and usages of the church or denomination of Christians, Hebrews, or religious body of which he may be a member, or any Judge or Justice of the Peace, or competent officer to whom this may come, he not knowing of any lawful impediments thereto, is hereby authorized and empowered to solemnize the rites of Matrimony between:

GROOM		BRIDE	
1. Full Name	Duane C. Miller	9. Full Name	Geraldine L. Fuchs
2. Address:	Nezperce (City) Lewis (County) Idaho (State)	10. Address:	Nezperce (City) Lewis (County) Idaho (State)
3. Age	28	11. Age	22
4. Color or Race	W	12. Color or Race	W
5. Single	X	13. Single	X
6. Widowed		14. Widowed	
7. Divorced		15. Divorced	
8. Birthplace: City	Moscow State Idaho	16. Maiden Name if previously married	
		17. Birthplace: City	Nezperce State Idaho

AND

And to certify the same to said parties, or either of them under his hand and seal, in his ministerial or official capacity, and thereupon he is required to deliver this copy to the parties so married.

IN TESTIMONY WHEREOF, I have hereunto set my hand and affixed my official seal,

at Nezperce, Lewis County, Idaho,
this 16 day of October, A.D. 19 53.

W. F. Emerson
Recorder

Deputy

Marriage Certificate

I, Bartholomew McCarthy, a Catholic Priest,
residing at Nezperce, in the county of Lewis in the State of Idaho, do certify
that, in accordance with the authority on me conferred by the above license, I did on this 20th day of October,
in the year A.D. 1953 at Nezperce in the county of Lewis, in the State of Idaho,
solemnize the rites of matrimony between Duane C. Miller of Nezperce,
in the county of Lewis, of the State of Idaho,
and Geraldine L. Fuchs of Nezperce, in the county of Lewis
of the state of Idaho, in the presence of Gene Le Fors and Pauline Schlader.

WITNESS My hand at the county aforesaid, this 20th day of October, A.D. 1953.

In the presence of: Gene Le Fors
and Pauline Schlader

Rev. Bartholomew McCarthy

Date received by County Recorder _____; Signature _____ County Recorder; Recorded Book _____, Page _____; Date Received by State Registrar NOV 30 1953

59843

INDEXED

COMPARED

STATE OF IDAHO,)
COUNTY OF ... ss.
FILED ... OCT 22, 1953
AT 9 ... A. M. AT THE
REC...
Bartholomew McCarthy
AND ... 1 OF
Marriage Register 565
W. R. Emerson
COUNTY RECORDER
BY Doris Thomas
DEPUTY
FEES $ 25

Department of Public Health
Division of Vital Statistics
Boise, Idaho

STATE OF IDAHO

State File No. 7497
County File No. 100511

(Use typewriter and/or black ink)

County of LINCOLN

Marriage License

KNOW ALL MEN BY THIS CERTIFICATE: That any regularly ordained minister of the Gospel, authorized by the rites and usages of the church or denomination of Christians, Hebrews, or religious body of which he may be a member, or any Judge or Justice of the Peace, or competent officer to whom this may come, he not knowing of any lawful impediments thereto, is hereby authorized and empowered to solemnize the rites of Matrimony between:

GROOM		BRIDE
1. Full Name	Dee Wolverton	9. Full Name Evelyn Farnworth
2. Address:	Richfield (City) Lincoln (County) Idaho (State)	10. Address: Richfield (City) Lincoln (County) Idaho (State)
3. Age	18	11. Age 18
4. Color or Race	Wh	12. Color or Race Wh
5. Single	X	13. Single X
6. Widowed		14. Widowed
7. Divorced		15. Divorced
8. Birthplace: City	Jerome State Idaho	16. Maiden Name if previously married
		17. Birthplace: City Gooding State Idaho

And to certify the same to said parties, or either of them under his hand and seal, in his ministerial or official capacity, and thereupon he is required to deliver this copy to the parties so married.

IN TESTIMONY WHEREOF, I have hereunto set my hand and affixed my official seal, at Shoshone, Lincoln County, Idaho, this 5 day of November, A.D. 1953.

Ruth K. Chess
Recorder

Deputy

Marriage Certificate

I, Dwight J. LaGrange, a Probate Judge, residing at Dietrich, in the county of Lincoln, in the State of Idaho, do certify that, in accordance with the authority on me conferred by the above license, I did on this 5th day of November, in the year A.D. 1953 at Shoshone in the county of Lincoln, in the State of Idaho, solemnize the rites of matrimony between Dee Wolverton of Richfield, in the county of Lincoln, of the State of Idaho, and Evelyn Farnworth of Richfield, in the county of Lincoln of the state of Idaho, in the presence of W. H. Wolverton and Mrs. F. C. Farnworth

WITNESS My hand at the county aforesaid, this 5th day of November, A.D. 1953.

In the presence of:
W H Wolverton
and Mrs F C Farnworth

D. J. LaGrange

Date received by County Recorder 11/6/53; Signature Ruth K. Chess County Recorder; Recorded Book 5, Page 568; Date Received by State Registrar NOV 9 19[illegible]

Officiant should send this copy back to the County Recorder immediately.

State of Idaho } ss. No. 100511
County of Lincoln }

I hereby certify this instrument was filed for record at the request of

D. J. La Grange

at 2:15 o'clock P.M., this 5

day of Nov. 1953

in my office, and duly recorded in book

5 Myers at pag 568

[illegible]

Ex Officio Recorder

By [illegible]

Deputy

Fees, $ No fee.

Return

PROOF READ

INDEXED

7498

Department of Public Health
Division of Vital Statistics
Boise, Idaho

STATE OF IDAHO

State File No. 33907
County File No.

County of Madison

Marriage License

BOOK 5 PAGE 87

KNOW ALL MEN BY THIS CERTIFICATE: That any regularly ordained minister of the Gospel, authorized by the rites and usages of the church or denomination of Christians, Hebrews, or religious body of which he may be a member, or any Judge or Justice of the Peace, or competent officer to whom this may come, he not knowing of any lawful impediments thereto, is hereby authorized and empowered to solemnize the rites of Matrimony between:

GROOM		AND	BRIDE	
1. Full Name	Neiland Clifford Robertson		9. Full Name	Gwen Siepert
2. Address:	Rexburg (City) Madison (County) Idaho (State)		10. Address:	Spencer (City) Clark (County) Idaho (State)
3. Age	19		11. Age	19
4. Color or Race	W		12. Color or Race	W
5. Single			13. Single	X
6. Widowed			14. Widowed	
7. Divorced			15. Divorced	
8. Birthplace: City	Rexburg		16. Maiden Name if previously married	
State	Idaho		17. Birthplace: City	
			State	

And to certify the same to said parties, or either of them under his hand and seal, in his ministerial or official capacity, and thereupon he is required to deliver this copy to the parties so married.

IN TESTIMONY WHEREOF, I have hereunto set my hand and affixed my official seal,

at Rexburg, Madison County, Idaho,
this 2 day of November A.D. 19 53.

G. T. McKinlay
Recorder

Deputy

Marriage Certificate

I, WILLIAM L. KILLPACK, a An Elder of the Church of Jesus Christ of Latter-day Saints,
residing at Idaho Falls, in the county of Bonneville in the State of Idaho, do certify
that, in accordance with the authority on me conferred by the above license, I did on this 5th day of November,
in the year A.D. 19 53 at Idaho Falls in the county of Bonneville in the State of Idaho,
solemnize the rites of matrimony between Neiland Clifford Robertson of Rexburg,
in the county of Madison, of the State of Idaho,
and Gwen Siepert of Spencer, in the county of Clark,
of the state of Idaho, in the presence of Keith Siepert and Robert Boyd Robertson.

WITNESS My hand at the county aforesaid, this 5th day of November, A.D. 19 53.

In the presence of:
Keith Siepert
and Robert Boyd Robertson

William L. Killpack

Date received by County Recorder 11/7/53; Signature G. T. McKinley County Recorder; Recorded Book 5, Page 87; Date Received by State Registrar DEC 12 1953

(Use typewriter and/or black ink)

Officiant should send this copy back to the County Recorder immediately.

Department of Public Health
Division of Vital Statistics
Boise, Idaho

STATE OF IDAHO

State File No. 7499
County File No. 10010

BOOK 5 PAGE 88

County of Madison

Marriage License

KNOW ALL MEN BY THIS CERTIFICATE: That any regularly ordained minister of the Gospel, authorized by the rites and usages of the church or denomination of Christians, Hebrews, or religious body of which he may be a member, or any Judge or Justice of the Peace, or competent officer to whom this may come, he not knowing of any lawful impediments thereto, is hereby authorized and empowered to solemnize the rites of Matrimony between:

GROOM		AND	BRIDE
1. Full Name	Richard Myron Cox		9. Full Name: Virginia Buechler
2. Address:	Billings (City) Yellowstone (County) Montana (State)		10. Address: Billings Yellowstone Montana
3. Age 19	4. Color or Race W	5. Single X	6. Widowed ___ 7. Divorced ___
8. Birthplace: City	Baker State Montana		11. Age 22 12. Color or Race W 13. Single X 14. Widowed ___ 15. Divorced ___
			16. Maiden Name if previously married ___
			17. Birthplace: City Hague State North Dakota

And to certify the same to said parties, or either of them under his hand and seal, in his ministerial or official capacity, and thereupon he is required to deliver this copy to the parties so married.

IN TESTIMONY WHEREOF, I have hereunto set my hand and affixed my official seal,

at Rexburg Madison County, Idaho,
this 10th day of November A.D. 1953.

L. J. McKinlay
Recorder
Maxine Hale
Deputy

Marriage Certificate

I, Vernon C. Mortensen, a Probate Judge, residing at Rexburg, in the county of Madison in the State of Idaho, do certify that, in accordance with the authority on me conferred by the above license, I did on this 10th day of November, in the year A.D. 1953 at Rexburg in the county of Madison, in the State of Idaho, solemnize the rites of matrimony between Richard Myron Cox of Billings, in the county of Yellowstone, of the State of Montana, and Virginia Buechler of Billings, in the county of Yellowstone of the state of Montana in the presence of George P. Cox and Anna P. Stucki.

WITNESS My hand at the county aforesaid, this 10th day of November, A.D. 1953.

In the presence of:
George P. Cox
and
Anna P. Stucki

Vernon C. Mortensen
Probate Judge

Date received by County Recorder NOV 12 1953; Signature L. J. McKinlay County Recorder; Recorded Book 5, Page 88; Date Received by State Registrar DEC 12 1953

Form DPH-48027

(Use typewriter and/or black ink)

(This copy for the Bride and Groom)

(Use typewriter and/or black ink)

Officiant should send this copy back to the County Recorder immediately.

Department of Public Health
Division of Vital Statistics
Boise, Idaho

STATE OF IDAHO

State File No. 7500
County File No. 99990

County of Madison

Marriage License

BOOK 5 PAGE 87

KNOW ALL MEN BY THIS CERTIFICATE: That any regularly ordained minister of the Gospel, authorized by the rites and usages of the church or denomination of Christians, Hebrews, or religious body of which he may be a member, or any Judge or Justice of the Peace, or competent officer to whom this may come, he not knowing of any lawful impediments thereto, is hereby authorized and empowered to solemnize the rites of Matrimony between:

GROOM

1. Full Name: Blair W. Heinz
2. Address: Rexburg (City) Madison (County) Idaho (State)
3. Age 20 4. Color or Race W 5. Single X 6. Widowed ___ 7. Divorced ___
8. Birthplace: City Rexburg State Idaho

AND

BRIDE

9. Full Name: Kay Taylor
10. Address: Rexburg (City) Madison (County) Idaho (State)
11. Age 17 12. Color or Race W 13. Single X 14. Widowed ___ 15. Divorced ___
16. Maiden Name if previously married ___
17. Birthplace: City Rexburg State Idaho

And to certify the same to said parties, or either of them under his hand and seal, in his ministerial or official capacity, and thereupon he is required to deliver this copy to the parties so married.

IN TESTIMONY WHEREOF, I have hereunto set my hand and affixed my official seal, at Rexburg, Madison County, Idaho, this 9th day of November, A.D. 19 53.

G. J. McKinlay
Recorder
Maxine Hansen
Deputy

Marriage Certificate

I, WILLIAM L. KILLPACK, an Elder of the Church of Jesus Christ of Latter-day Saints, residing at Idaho Falls, in the county of Bonneville, in the State of Idaho, do certify that, in accordance with the authority conferred by the above license, I did on the 12th day of November, in the year A.D. 19 53 at Idaho Falls, in the county of Bonneville, in the State of Idaho, solemnize the rites of matrimony between Blair W Heinz of Rexburg, in the county of Madison, of the State of Idaho, and Kay Taylor of Rexburg, in the county of Madison, of the state of Idaho, in the presence of William Heinz and John J. Heinz.

WITNESS My hand at the county aforesaid, this 12th day of November, A.D. 19 53.

In the presence of:
William Heinz
and
John J. Heinz

William L. Killpack

Date received by County Recorder 12/2/53; Signature G. J. McKinlay County Recorder; Recorded Book 5, Page 87; Date Received by State Registrar DEC 12 1953

(Use typewriter and/or black ink)

Officiant should send this copy back to the County Recorder immediately.

Department of Public Health
Division of Vital Statistics
Boise, Idaho

STATE OF IDAHO

State File No. 7501
County File No. 100014

County of Madison

Marriage License

BOOK 5 PAGE 88

KNOW ALL MEN BY THIS CERTIFICATE: That any regularly ordained minister of the Gospel, authorized by the rites and usages of the church or denomination of Christians, Hebrews, or religious body of which he may be a member, or any Judge or Justice of the Peace, or competent officer to whom this may come, he not knowing of any lawful impediments thereto, is hereby authorized and empowered to solemnize the rites of Matrimony between:

GROOM		AND	BRIDE	
1. Full Name	Lyrin Clements Munns		9. Full Name	Bonnie Jean Neville
2. Address:	Lyman (City) Madison (County) Idaho (State)		10. Address:	Rexburg (City) Madison (County) Idaho (State)
3. Age	21		11. Age	18
4. Color or Race	W		12. Color or Race	W
5. Single	X		13. Single	X
6. Widowed			14. Widowed	
7. Divorced			15. Divorced	
8. Birthplace: City	Lyman		16. Maiden Name if previously married	
State	Idaho		17. Birthplace: City	Rexburg
			State	Idaho

And to certify the same to said parties, or either of them under his hand and seal, in his ministerial or official capacity, and thereupon he is required to deliver this copy to the parties so married.

IN TESTIMONY WHEREOF, I have hereunto set my hand and affixed my official seal, at Rexburg, Madison County, Idaho, this 12th day of November, A.D. 19 53.

G. J. McKinlay
Recorder

Maxine Hart
Deputy

Marriage Certificate

I, _____, a _____, residing at Idaho Falls, in the county of Bonneville in the State of Idaho, do certify that, in accordance with the authority on me conferred by the above license, I did on this 17th day of November, in the year A.D. 19 53 at Idaho Falls in the county of Bonneville, in the State of Idaho, solemnize the rites of matrimony between Lyrin Clements Munns of Lyman, in the county of Madison, of the State of Idaho, and Bonnie Jean Neville of Rexburg, in the county of Madison of the state of Idaho, in the presence of Alvin W. Munns and Delas A. Munns.

WITNESS My hand at the county aforesaid, this 17th day of November, A.D. 19 53.

In the presence of:
Alvin W. Munns
and Delas A. Munns

William L. Ricepace

Date received by County Recorder 12/2/53; Signature G. J. McKinlay County Recorder; Recorded Book 5, Page 88; Date Received by State Registrar DEC 12 1953

(Use typewriter and/or black ink)

Officiant should send this copy back to the County Recorder immediately.

Department of Public Health
Division of Vital Statistics
Boise, Idaho

STATE OF IDAHO

State File No. 7502
County File No. 100040

County of Madison

Marriage License

BOOK 5 PAGE 89

KNOW ALL MEN BY THIS CERTIFICATE: That any regularly ordained minister of the Gospel, authorized by the rites and usages of the church or denomination of Christians, Hebrews, or religious body of which he may be a member, or any Judge or Justice of the Peace, or competent officer to whom this may come, he not knowing of any lawful impediments thereto, is hereby authorized and empowered to solemnize the rites of Matrimony between:

GROOM		BRIDE	
1. Full Name	Glen C. Williams	9. Full Name	Shirley Hendricks
2. Address:	Rexburg (City) Madison (County) Idaho (State)	10. Address:	Rexburg (City) Madison (County) Idaho (State)
3. Age	23	11. Age	19
4. Color or Race	W	12. Color or Race	W
5. Single	X	13. Single	X
6. Widowed		14. Widowed	
7. Divorced		15. Divorced	
8. Birthplace: City	Sugar City	16. Maiden Name if previously married	
State	Idaho	17. Birthplace: City	Rexburg
		State	Idaho

AND

And to certify the same to said parties, or either of them under his hand and seal, in his ministerial or official capacity, and thereupon he is required to deliver this copy to the parties so married.

IN TESTIMONY WHEREOF, I have hereunto set my hand and affixed my official seal, at Rexburg, Madison County, Idaho, this 16th day of November, A.D. 1953.

G. T. McKinley
Recorder

Maxine Hawes
Deputy

Marriage Certificate

I, FRANCIS M. DAVIS, a An Elder of the Church of Jesus Christ of Latter-day Saints, residing at Shelley, in the county of Bingham in the State of Idaho, do certify that, in accordance with the authority on me conferred by the above license, I did on this 18th day of November, in the year A.D. 1953 at Idaho Falls in the county of Bonneville, in the State of Idaho, solemnize the rites of matrimony between Glen "C" Williams of Rexburg, in the county of Madison, of the State of Idaho, and Shirley Hendricks of Rexburg, in the county of Madison of the state of Idaho, in the presence of J. Leslie Willmore and Glen J. Neville.

WITNESS My hand at the county aforesaid, this 18th day of November, A.D. 1953.

In the presence of:

J. Leslie Willmore

and Glen J. Neville

Francis M. Davis

Date received by County Recorder 12/2/53; Signature G. T. McKinley County Recorder; Recorded Book 5, Page 89; Date Received by State Registrar DEC 12 1953

(Use typewriter and/or black ink)

Officiant should send this copy back to the County Recorder immediately.

Department of Public Health
Division of Vital Statistics
Boise, Idaho

STATE OF IDAHO

State File No. 7503
County File No. 100070

County of Madison

Marriage License

BOOK 5 PAGE 89

KNOW ALL MEN BY THIS CERTIFICATE: That any regularly ordained minister of the Gospel, authorized by the rites and usages of the church or denomination of Christians, Hebrews, or religious body of which he may be a member, or any Judge or Justice of the Peace, or competent officer to whom this may come, he not knowing of any lawful impediments thereto, is hereby authorized and empowered to solemnize the rites of Matrimony between:

GROOM		BRIDE
1. Full Name	Borgan Andrew Anderson	9. Full Name Delilah Elizabeth Huffaker
2. Address:	Hyrum Cache Utah	10. Address: Hyrum, Utah-Cache Utah
	legal City W County X State	legal City W County X State
3. Age ___ 4. Color or Race ___ 5. Single ___ 6. Widowed ___ 7. Divorced ___		11. Age ___ 12. Color or Race ___ 13. Single ___ 14. Widowed ___ 15. Divorced ___
8. Birthplace: City Hyrum State Utah		16. Maiden Name if previously married Idaho Falls IDaho
		17. Birthplace: City ___ State ___

And to certify the same to said parties, or either of them under his hand and seal, in his ministerial or official capacity, and thereupon he is required to deliver this copy to the parties so married.

IN TESTIMONY WHEREOF, I have hereunto set my hand and affixed my official seal, at Rexburg Madison County, Idaho, this 19 day of November, A.D. 19 53.

G. J. McKinlay
Recorder
Maxine Hone
Deputy

Marriage Certificate

I, WILLIAM L. KILLPACK, an Elder of the Church of Jesus Christ of Latter-day Saints, residing at Idaho Falls, in the county of Bonneville, in the State of Idaho, do certify that, in accordance with the authority on me conferred by the above license, I did on this 20th day of November, in the year A.D. 19 53 at Idaho Falls, in the county of Bonneville, in the State of Idaho, solemnize the rites of matrimony between Borgan Andrew Anderson of Hyrum, in the county of Cache, of the State of Utah, and Delilah Elizabeth Huffaker of Hyrum, in the county of Cache, of the State of Utah, in the presence of Levi J. Anderson and Simpson D. Huffaker.

WITNESS My hand at the county aforesaid, this 20th day of November, A.D. 19 53.

In the presence of:
Levi J. Anderson
and Simpson D. Huffaker

William L. Killpack

Date received by County Recorder 12/2/53; Signature G. J. McKinlay County Recorder; Recorded Book 5, Page 89; Date Received by State Registrar DEC 12 1953

Department of Public Health
Division of Vital Statistics
Boise, Idaho

STATE OF IDAHO

State File No. 7504
County File No. 100100

County of Madison

Marriage License

BOOK 5 PAGE 90

(Use typewriter and/or black ink)

KNOW ALL MEN BY THIS CERTIFICATE: That any regularly ordained minister of the Gospel, authorized by the rites and usages of the church or denomination of Christians, Hebrews, or religious body of which he may be a member, or any Judge or Justice of the Peace, or competent officer to whom this may come, he not knowing of any lawful impediments thereto, is hereby authorized and empowered to solemnize the rites of Matrimony between:

GROOM

1. Full Name: Darrel James Wasden
2. Address: Rexburg (City) Madison (County) Idaho (State)
3. Age 27 4. Color or Race W 5. Single X 6. Widowed 7. Divorced
8. Birthplace: City Rexburg State Idaho

AND

BRIDE

9. Full Name: June Carol Thompson
10. Address: Rexburg (City) Madison (County) Idaho (State)
11. Age 22 12. Color or Race W 13. Single X 14. Widowed 15. Divorced
16. Maiden Name if previously married
17. Birthplace: City Rexburg State Idaho

And to certify the same to said parties, or either of them under his hand and seal, in his ministerial or official capacity, and thereupon he is required to deliver this copy to the parties so married.

IN TESTIMONY WHEREOF, I have hereunto set my hand and affixed my official seal, at Rexburg, Madison County, Idaho, this 24th day of November A.D. 19 53.

G. J. McKinlay
Recorder
Maxine Hawle
Deputy

Marriage Certificate

I, FRANCIS M. DAVIS, a An Elder of the Church of Jesus Christ of Latter-day Saints, residing at Shelley, in the county of Bingham in the State of Idaho, do certify that, in accordance with the authority on me conferred by the above license, I did on this 25th day of November in the year A.D. 19 53 at Idaho Falls in the county of Bonneville in the State of Idaho, solemnize the rites of matrimony between Darrel James Wasden of Rexburg in the county of Madison, of the State of Idaho, and June Carol Thompson of Rexburg, in the county of Madison, of the state of Idaho, in the presence of Fay E. Wasden and Leonard O. Wasden.

WITNESS My hand at the county aforesaid, this 25th day of November, A.D. 19 53.

In the presence of: Fay E. Wasden
and Leonard O. Wasden

Francis M. Davis

Date received by County Recorder 12/2/53; Signature G. J. McKinlay County Recorder; Recorded Book 5, Page 90; Date Received by State Registrar DEC 12 1953

Officiant should send this copy back to the County Recorder immediately.

(Use typewriter and/or black ink)

Officiant should send this copy back to the County Recorder immediately.

Department of Public Health
Division of Vital Statistics
Boise, Idaho

#115886

STATE OF IDAHO

State File No. 7505
County File No. 3706

County of Minidoka

Marriage License

KNOW ALL MEN BY THIS CERTIFICATE: That any regularly ordained minister of the Gospel, authorized by the rites and usages of the church or denomination of Christians, Hebrews, or religious body of which he may be a member, or any Judge or Justice of the Peace, or competent officer to whom this may come, he not knowing of any lawful impediments thereto, is hereby authorized and empowered to solemnize the rites of Matrimony between:

GROOM		AND	BRIDE	
1. Full Name	Burman Pomeroy		9. Full Name	Edith Hewett
2. Address:	Rupert (City) Minidoka (County) Idaho (State)		10. Address:	Rupert (City) Minidoka (County) Idaho (State)
3. Age 42	4. Color or Race W 5. Single ___ 6. Widowed ___ 7. Divorced X		11. Age 43	12. Color or Race W 13. Single ___ 14. Widowed ___ 15. Divorced X
8. Birthplace: City	Argonia State Kansas		16. Maiden Name if previously married	Edith Gibson
			17. Birthplace: City	Lawton State Oklahoma

And to certify the same to said parties, or either of them under his hand and seal, in his ministerial or official capacity, and thereupon he is required to deliver this copy to the parties so married.

IN TESTIMONY WHEREOF, I have hereunto set my hand and affixed my official seal, at Rupert, Minidoka County, Idaho, this 29th day of October, A.D. 19 53.

Willard Hayward
Recorder

Mildred Culley
Deputy

Marriage Certificate

I, Carl W. Adams, a Ordained Minister residing at Rupert, in the county of Minidoka in the State of Idaho, do certify that, in accordance with the authority on me conferred by the above license, I did on this 1st day of Nov. in the year A.D. 1953 at Rupert in the county of Minidoka, in the State of Idaho, solemnize the rites of matrimony between Burman Pomeroy of Rupert, in the county of Minidoka, of the State of Idaho, and Edith Hewett of Rupert, in the county of Minidoka of the state of Idaho, in the presence of Arnold Hewett and Betty Jo Pomeroy.

WITNESS My hand at the county aforesaid, this 1st day of November, A.D. 1953.

In the presence of:
James A. Hewett
and Betty Jo Pomeroy

Rev. Carl W. Adams

Date received by County Recorder 11-10-53; Signature Willard Hayward County Recorder; Recorded Book 5, Page 535; Date Received by State Registrar DEC 1 - 1953

RECORDED
PROOF READ
INDEXED

(Use typewriter and/or black ink)

Officiant should send this copy back to the County Recorder immediately.

Department of Public Health
Division of Vital Statistics
Boise, Idaho

#115965

STATE OF IDAHO

State File No. 7506
County File No. 3709

County of Minidoka

Marriage License

KNOW ALL MEN BY THIS CERTIFICATE: That any regularly ordained minister of the Gospel, authorized by the rites and usages of the church or denomination of Christians, Hebrews, or religious body of which he may be a member, or any Judge or Justice of the Peace, or competent officer to whom this may come, he not knowing of any lawful impediments thereto, is hereby authorized and empowered to solemnize the rites of Matrimony between:

GROOM		AND	BRIDE	
1. Full Name	Max Casias		9. Full Name	Peggy Blankenship
2. Address:	Rupert (City) Minidoka (County) Idaho (State)		10. Address:	Burley (City) Cassia (County) Idaho (State)
3. Age 18	4. Color or Race W	5. Single X 6. Widowed 7. Divorced	11. Age 17	12. Color or Race W 13. Single X 14. Widowed 15. Divorced
8. Birthplace: City	Antonito, State Colorado		16. Maiden Name if previously married	
			17. Birthplace: City	Vibbard State Missouri

And to certify the same to said parties, or either of them under his hand and seal, in his ministerial or official capacity, and thereupon he is required to deliver this copy to the parties so married.

IN TESTIMONY WHEREOF, I have hereunto set my hand and affixed my official seal, at Rupert, Minidoka County, Idaho, this 14th day of November, A.D. 19 53.

Willard Hayward
Recorder

Mildred Dudley
Deputy

Marriage Certificate

I, Jake Wall, a Probate Judge, residing at Rupert, in the county of Minidoka in the State of Idaho, do certify that, in accordance with the authority on me conferred by the above license, I did on this 14th day of November, in the year A.D. 19 53 at Rupert in the county of Minidoka, in the State of Idaho, solemnize the rites of matrimony between Max Casias of Rupert, in the county of Minidoka, of the State of Idaho, and Peggy Blankenship of Burley, in the county of Cassia of the state of Idaho, in the presence of Manuel Arguello and Billie Arguello.

WITNESS My hand at the county aforesaid, this 14th day of November, A.D. 19 53.

In the presence of: Manuel Arguello
and Billie Arguello

Jake Wall
Probate Judge

Date received by County Recorder 11-16-53; Signature Willard Hayward County Recorder; Recorded Book 5, Page 536; Date Received by State Registrar DEC 1 - 1953

RECORDED
PROOF READ
INDEXED

(Use typewriter and/or black ink)

Officiant should send this copy back to the County Recorder immediately.

Department of Public Health
Division of Vital Statistics
Boise, Idaho

#116013

STATE OF IDAHO

State File No. 7507
County File No. 3710

County of Minidoka

Marriage License

KNOW ALL MEN BY THIS CERTIFICATE: That any regularly ordained minister of the Gospel, authorized by the rites and usages of the church or denomination of Christians, Hebrews, or religious body of which he may be a member, or any Judge or Justice of the Peace, or competent officer to whom this may come, he not knowing of any lawful impediments thereto, is hereby authorized and empowered to solemnize the rites of Matrimony between:

GROOM		AND	BRIDE	
1. Full Name	Arthur M. Norby		9. Full Name	Esther Hatcher
2. Address:	Rupert (City) Minidoka (County) Idaho (State)		10. Address:	Rupert (City) Minidoka (County) Idaho (State)
3. Age 47	4. Color or Race W 5. Single X 6. Widowed 7. Divorced		11. Age 38	12. Color or Race W 13. Single 14. Widowed 15. Divorced X
8. Birthplace: City	Minneota State Minnesota		16. Maiden Name if previously married	Esther Schenk
			17. Birthplace: City	Kamiah State Idaho

And to certify the same to said parties, or either of them under his hand and seal, in his ministerial or official capacity, and thereupon he is required to deliver this copy to the parties so married.

IN TESTIMONY WHEREOF, I have hereunto set my hand and affixed my official seal, at Rupert, Minidoka County, Idaho, this 20th day of November, A.D. 19 53.

Willard Hayward
Recorder

Mildred Cudley
Deputy

Marriage Certificate

I, Wallace Arthur, a Methodist Minister, residing at Twin Falls, in the county of Twin Falls in the State of Idaho, do certify that, in accordance with the authority on me conferred by the above license, I did on this 21st day of November, in the year A.D. 1953 at Twin Falls in the county of Twin Falls, in the State of Idaho, solemnize the rites of matrimony between Arthur M. Norby of Rupert, in the county of Minidoka, of the State of Idaho, and Esther Hatcher of Rupert, in the county of Minidoka of the state of Idaho, in the presence of Marie Norby and Charles Norby.

WITNESS My hand at the county aforesaid, this 21st day of November, A.D. 1953.

In the presence of:
Marie Norby
and Charles Norby

Wallace Arthur

Date received by County Recorder 11-24-53; Signature Willard Hayward County Recorder; Recorded Book 5, Page 537; Date Received by State Registrar DEC 1 - 1953

RECORDED
PROOF READ
INDEXED

DEC 8 1969

COMPARE

(Use typewriter and/or black ink)

Officiant should send this copy back to the County Recorder immediately.

Department of Public Health
Division of Vital Statistics
Boise, Idaho

STATE OF IDAHO

State File No. 7508
County File No. 239342.

County of Nez Perce.

Marriage License

KNOW ALL MEN BY THIS CERTIFICATE: That any regularly ordained minister of the Gospel, authorized by the rites and usages of the church or denomination of Christians, Hebrews, or religious body of which he may be a member, or any Judge or Justice of the Peace, or competent officer to whom this may come, he not knowing of any lawful impediments thereto, is hereby authorized and empowered to solemnize the rites of Matrimony between:

GROOM

1. Full Name: Marvin C. Sandquist.
2. Address: Lewiston (City) Nez Perce (County) Idaho. (State)
3. Age 23 4. Color or Race W 5. Single Y 6. Widowed ___ 7. Divorced ___
8. Birthplace: City Troy. State Idaho.

AND

BRIDE

9. Full Name: Peggy D. Knight.
10. Address: Lewiston. (City) Nez Perce. (County) Idaho. (State)
11. Age 18 12. Color or Race W 13. Single Y 14. Widowed ___ 15. Divorced ___
16. Maiden Name if previously married ___
17. Birthplace: City Spokane. State Wash.

And to certify the same to said parties, or either of them under his hand and seal, in his ministerial or official capacity, and thereupon he is required to deliver this copy to the parties so married.

IN TESTIMONY WHEREOF, I have hereunto set my hand and affixed my official seal, at Lewiston. Nez Perce. County, Idaho, this 27th day of October, A.D. 19 53.

Philip Weingeroth.
Recorder

Deputy

Marriage Certificate

I, George H. Skaret, a Minister of the Gospel, residing at Lewiston, in the county of Nez Perce, in the State of Idaho, do certify that, in accordance with the authority on me conferred by the above license, I did on this 1st day of November, in the year A.D. 19 53 at Lewiston in the county of Nez Perce, in the State of Idaho, solemnize the rites of matrimony between Marvin C. Sandquist of Lewiston, in the county of Nez Perce of the State of Idaho, and Peggy D. Knight of Lewiston, in the county of Nez Perce of the state of Idaho, in the presence of E. E. Sandquist and Mary Jane Wilcox.

WITNESS My hand at the county aforesaid, this 1st day of November, A.D. 19 53

In the presence of:
E. E. Sandquist
and Mary Jane Wilcox

Rev. George H. Skaret

Date received by County Recorder NOV 4 1953 Signature Philip Weingeroth County Recorder; Recorded Book 17, Page 337; Date Received by State Registrar NOV 18 1953

COMPARED

Department of Public Health
Division of Vital Statistics
Boise, Idaho

STATE OF IDAHO

State File No. 7509
County File No. 239293

County of Nez Perce

Marriage License

KNOW ALL MEN BY THIS CERTIFICATE: That any regularly ordained minister of the Gospel, authorized by the rites and usages of the church or denomination of Christians, Hebrews, or religious body of which he may be a member, or any Judge or Justice of the Peace, or competent officer to whom this may come, he not knowing of any lawful impediments thereto, is hereby authorized and empowered to solemnize the rites of Matrimony between:

GROOM		AND	BRIDE	
1. Full Name	Delwin E. Haneke		9. Full Name	Matilda K. Stolte
2. Address:	Spokane (City) Spokane (County) Washington (State)		10. Address:	Lewiston (City) Nez Perce (County) Idaho (State)
3. Age	22		11. Age	25
4. Color or Race	Wh.		12. Color or Race	Wh.
5. Single	Y		13. Single	Y
6. Widowed			14. Widowed	
7. Divorced			15. Divorced	
8. Birthplace: City	Ellis		16. Maiden Name if previously married	
State	Kansas		17. Birthplace: City	Gifford
			State	Idaho

And to certify the same to said parties, or either of them under his hand and seal, in his ministerial or official capacity, and thereupon he is required to deliver this copy to the parties so married.

IN TESTIMONY WHEREOF, I have hereunto set my hand and affixed my official seal, at Lewiston, Nez Perce County, Idaho, this 24th day of October, A.D. 19 53.

Philip Weisgerber
Recorder

Elva Kuttler
Deputy

Marriage Certificate

I, Ernest W Collard, a minister of the Gospel, residing at Gifford, in the county of Nez Perce in the State of Idaho, do certify that, in accordance with the authority on me conferred by the above license, I did on this first day of November, in the year A.D. 1953 at Lewiston in the county of Nez Perce, in the State of Idaho, solemnize the rites of matrimony between Delwin E. Haneke of Spokane, in the county of Spokane, of the State of Washington, and Matilda K. Stolte of Lewiston, in the county of Nez Perce of the state of Idaho, in the presence of Martha Stolte and Harold Haneke

WITNESS My hand at the county aforesaid, this first day of November, A.D. 1953.

In the presence of:
Martha Stolte
and Harold Haneke

Ernest W Collard

Date received by County Recorder NOV ; Signature [illegible] County Recorder; Recorded Book 17, Page 335; Date Received by State Registrar NOV 18 1953

(Use typewriter and/or black ink)

Officiant should send this copy back to the County Recorder immediately.

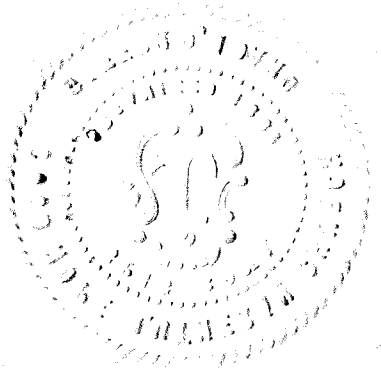

PREPARED

(Use typewriter and/or black ink)

Department of Public Health
Division of Vital Statistics
Boise, Idaho

STATE OF IDAHO

State File No. 7510
County File No. 23918.

County of Nez Perce.

Marriage License

KNOW ALL MEN BY THIS CERTIFICATE: That any regularly ordained minister of the Gospel, authorized by the rites and usages of the church or denomination of Christians, Hebrews, or religious body of which he may be a member, or any Judge or Justice of the Peace, or competent officer to whom this may come, he not knowing of any lawful impediments thereto, is hereby authorized and empowered to solemnize the rites of Matrimony between:

GROOM		AND	BRIDE	
1. Full Name	John E. Wolfe.		9. Full Name	Claudia French.
2. Address	Des Moines (City) King. (County) Wash. (State)		10. Address:	Kent. (City) King. (County) Wash. (State)
3. Age	21.		11. Age	21.
4. Color or Race	W		12. Color or Race	W
5. Single	Y		13. Single	Y
6. Widowed			14. Widowed	
7. Divorced			15. Divorced	
8. Birthplace: City	Detroit. State Mich.		16. Maiden Name if previously married	
			17. Birthplace: City	Auburn State Wash.

And to certify the same to said parties, or either of them under his hand and seal, in his ministerial or official capacity, and thereupon he is required to deliver this copy to the parties so married.

IN TESTIMONY WHEREOF, I have hereunto set my hand and affixed my official seal, at Lewiston. Nez Perce. County, Idaho, this 2nd. day of November., A.D. 1953.

Ruby Weisgerber.
Recorder.

Deputy

Marriage Certificate

I, Rev. Keith R. Dean, an Episcopal Priest, residing at Lewiston, in the county of Nez Perce in the State of Idaho, do certify that, in accordance with the authority on me conferred by the above license, I did on this 2nd day of November, in the year A.D. 19 53 at Lewiston in the county of Nez Perce, in the State of Idaho, solemnize the rites of matrimony between John E. Wolfe of Des Moines, in the county of King, of the State of Washington, and Claudia French of Kent, in the county of King of the state of Wash., in the presence of Gerald Bouchee and Marilyn Bouchee.

WITNESS My hand at the county aforesaid, this 2nd day of November, A.D. 19 53.

In the presence of:
Gerald C. Bouchee
and Marilyn Bouchee

Rev. Keith R. Dean

Officiant should send this copy back to the County Recorder immediately.

Date received by County Recorder NOV -3 1953 Signature Ruby Weisgerber. County Recorder; Recorded Book 17. Page 336 Date Received by State Registrar NOV 18 1953

COMPARED

Department of Public Health
Division of Vital Statistics
Boise, Idaho

STATE OF IDAHO

State File No. 7511
County File No. 239420

County of Nez Perce

Marriage License

KNOW ALL MEN BY THIS CERTIFICATE: That any regularly ordained minister of the Gospel, authorized by the rites and usages of the church or denomination of Christians, Hebrews, or religious body of which he may be a member, or any Judge or Justice of the Peace, or competent officer to whom this may come, he not knowing of any lawful impediments thereto, is hereby authorized and empowered to solemnize the rites of Matrimony between:

GROOM AND BRIDE

1. Full Name Wayne G. Normand
2. Address: Walla Walla (City) Walla Walla (County) Wn. (State)
3. Age 42 4. Color or Race Wh. 5. Single Y 6. Widowed ___ 7. Divorced ___
8. Birthplace: City Grangeville State Idaho

9. Full Name Allison M. Randall
10. Address: Walla Walla (City) Walla Walla (County) Wn (State)
11. Age 37 12. Color or Race Wh. 13. Single Y 14. Widowed Y 15. Divorced ___
16. Maiden Name if previously married Black
17. Birthplace: City Berthold State N. D.

And to certify the same to said parties, or either of them under his hand and seal, in his ministerial or official capacity, and thereupon he is required to deliver this copy to the parties so married.

IN TESTIMONY WHEREOF, I have hereunto set my hand and affixed my official seal, at Lewiston, Nez Perce County, Idaho, this 2nd day of Nov., A.D. 19 53.

Philip Weisgarber
Recorder

Eva Butler
Deputy

Marriage Certificate

I, E. Paul Hovey, a Minister, residing at Lewiston, in the county of Nez Perce in the State of Idaho, do certify that, in accordance with the authority on me conferred by the above license, I did on this 2 day of Nov., in the year A.D. 19 53 at Lewiston in the county of Nez Perce, in the State of Idaho, solemnize the rites of matrimony between Wayne G Normand of Walla Walla, in the county of Walla Walla, of the State of Washington, and Allison M. Randall of Walla Walla, in the county of Walla Walla of the state of Washington, in the presence of W F Kobs and Kay Randall.

WITNESS My hand at the county aforesaid, this 2 day of November, A.D. 19 53.

In the presence of: W. F. Kobs

and Kay Randall

E. Paul Hovey

Date received by County Recorder ___; Signature Philip Weisgarber County Recorder; Recorded Book 17, Page 338; Date Received by State Registrar NOV 18 1953

(Use typewriter and/or black ink)

Officiant should send this copy back to the County Recorder immediately.

Department of Public Health
Division of Vital Statistics
Boise, Idaho

STATE OF IDAHO

State File No. 7512
County File No. 239461

(Use typewriter and/or black ink)

County of Nez Perce.

Marriage License

KNOW ALL MEN BY THIS CERTIFICATE: That any regularly ordained minister of the Gospel, authorized by the rites and usages of the church or denomination of Christians, Hebrews, or religious body of which he may be a member, or any Judge or Justice of the Peace, or competent officer to whom this may come, he not knowing of any lawful impediments thereto, is hereby authorized and empowered to solemnize the rites of Matrimony between:

GROOM		AND	BRIDE	
1. Full Name	Phillips Valles.		9. Full Name	Laura Ann Williams.
2. Address:	Walla Walla (City) Walla Walla (County) Wash (State)		10. Address:	Walla Walla (City) Walla Walla (County) Wash (State)
3. Age 31 4. Color or Race W 5. Single Y 6. Widowed 7. Divorced			11. Age 16 12. Color or Race 13. Single 14. Widowed 15. Divorced	
8. Birthplace: City	State Texas.		16. Maiden Name if previously married	
			17. Birthplace: City	State Wash.

And to certify the same to said parties, or either of them under his hand and seal, in his ministerial or official capacity, and thereupon he is required to deliver this copy to the parties so married.

IN TESTIMONY WHEREOF, I have hereunto set my hand and affixed my official seal, at Lewiston. Nez Perce. County, Idaho, this 5th day of November. A.D. 1953.

Philip Weisgerber
Recorder

Deputy

Marriage Certificate

I, Elmer M. Roise, a Probate Judge, residing at Lewiston, in the county of Nez Perce in the State of Idaho, do certify that, in accordance with the authority on me conferred by the above license, I did on this 5th day of November, in the year A.D. 1953 at Lewiston in the county of Nez Perce, in the State of Idaho, solemnize the rites of matrimony between Phillips Valles of Walla Walla, in the county of Walla Walla of the State of Washington, and Laura Ann Williams of Walla Walla, in the county of Walla Walla of the state of Washington, in the presence of Alice Williams and Harold N. Yardley.

WITNESS My hand at the county aforesaid, this 5th day of November, A.D. 1953.

In the presence of: Alice Williams

and Harold N Yardley

Elmer M. Roise

Officiant should send this copy back to the County Recorder immediately.

Date received by County Recorder NOV 6 1953; Signature Philip Weisgerber County Recorder; Recorded Book 17, Page 338; Date Received by State Registrar NOV 18 1953

COMPARED

(Use typewriter and/or black ink)

Department of Public Health
Division of Vital Statistics
Boise, Idaho

STATE OF IDAHO

State File No. 7513
County File No. 239462

County of Nez Perce

Marriage License

KNOW ALL MEN BY THIS CERTIFICATE: That any regularly ordained minister of the Gospel, authorized by the rites and usages of the church or denomination of Christians, Hebrews, or religious body of which he may be a member, or any Judge or Justice of the Peace, or competent officer to whom this may come, he not knowing of any lawful impediments thereto, is hereby authorized and empowered to solemnize the rites of Matrimony between:

GROOM		AND	BRIDE	
1. Full Name	Reuben E. Rode		9. Full Name	Hazel I. Bracy
2. Address:	Lewiston (City) Nez Perce (County) Idaho (State)		10. Address:	Lewiston (City) Nez Perce (County) Idaho (State)
3. Age	38		11. Age	32
4. Color or Race	Wh.		12. Color or Race	Wh.
5. Single	Y		13. Single	Y
6. Widowed			14. Widowed	Y
7. Divorced			15. Divorced	
8. Birthplace: City	Hay	State Washington	16. Maiden Name if previously married	Bacus
			17. Birthplace: City	Tamarack State Idaho

And to certify the same to said parties, or either of them under his hand and seal, in his ministerial or official capacity, and thereupon he is required to deliver this copy to the parties so married.

IN TESTIMONY WHEREOF, I have hereunto set my hand and affixed my official seal, at Lewiston, Nez Perce County, Idaho, this 5th day of November, A.D. 1953.

Philip Weisgerber
Recorder
Edna Butler
Deputy

Marriage Certificate

I, Chas W. McEachron, a Justice of the Peace, residing at Orofino, in the county of Clearwater in the State of Idaho, do certify that, in accordance with the authority on me conferred by the above license, I did on this 5th day of November, in the year A.D. 1953 at Orofino in the county of Clearwater, in the State of Idaho, solemnize the rites of matrimony between Reuben E. Rode of Lewiston, in the county of Nez Perce of the State of Idaho, and Hazel I Bracy of Lewiston, in the county of Nez Perce of the state of Idaho, in the presence of Mrs W.E. McGee and W.E. McGee.

WITNESS My hand at the county aforesaid, this 5th day of November, A.D. 1953.

In the presence of: Mrs W.E. McGee
and W.E. McGee

Chas W. McEachron

Date received by County Recorder NOV -6 1953; Signature Philip Weisgerber County Recorder; Recorded Book 17, Page 339; Date Received by State Registrar NOV 18 1953

Officiant should send this copy back to the County Recorder immediately.

Department of Public Health
Division of Vital Statistics
Boise, Idaho

STATE OF IDAHO

State File No. 7514
County File No. 239469

County of Nez Perce

Marriage License

KNOW ALL MEN BY THIS CERTIFICATE: That any regularly ordained minister of the Gospel, authorized by the rites and usages of the church or denomination of Christians, Hebrews, or religious body of which he may be a member, or any Judge or Justice of the Peace, or competent officer to whom this may come, he not knowing of any lawful impediments thereto, is hereby authorized and empowered to solemnize the rites of Matrimony between:

GROOM		AND	BRIDE	
1. Full Name	Glenn R. Foss		9. Full Name	Martha G. Westover
2. Address:	Lewiston (City) Nez Perce (County) Idaho (State)		10. Address:	Priest River (City) Bonner (County) Idaho (State)
3. Age	23		11. Age	18
4. Color or Race	Wh.		12. Color or Race	Wh.
5. Single	Y		13. Single	Y
6. Widowed			14. Widowed	
7. Divorced			15. Divorced	
8. Birthplace: City	Barron		16. Maiden Name if previously married	
State	Wisconsin		17. Birthplace: City	Blanchard
			State	Idaho

And to certify the same to said parties, or either of them under his hand and seal, in his ministerial or official capacity, and thereupon he is required to deliver this copy to the parties so married.

IN TESTIMONY WHEREOF, I have hereunto set my hand and affixed my official seal, at Lewiston, Nez Perce County, Idaho, this 5th day of November, A.D. 19 53.

Philip Weisgerber
Recorder
Vera Butler
Deputy

Marriage Certificate

I, J Clarence Orr, a Baptist Minister, residing at Lewiston, in the county of Nez Perce in the State of Idaho, do certify that, in accordance with the authority on me conferred by the above license, I did on this 5th day of November, in the year A.D. 19 53 at Lewiston in the county of Nez Perce, in the State of Idaho, solemnize the rites of matrimony between GLENN R. FOSS of Lewiston, in the county of Nez Perce, of the State of Idaho, and MARTHA G. WESTOVER of Priest River, in the county of Bonner of the state of Idaho, in the presence of Mrs. Clarence Foss and Clarence Foss.

WITNESS My hand at the county aforesaid, this Fifth day of November, A.D. 19 53.

In the presence of: Mrs. Clarence Foss
and Clarence Foss

J Clarence Orr

Date received by County Recorder NOV -6 1953 Signature Ruth Weisgerber County Recorder; Recorded Book 17, Page 239. Date Received by State Registrar NOV 18 1953

(Use typewriter and/or black ink)

Officiant should send this copy back to the County Recorder immediately.

COMPARED

Department of Public Health
Division of Vital Statistics
Boise, Idaho

STATE OF IDAHO

State File No. 7515
County File No. 23948

(Use typewriter and/or black ink)

County of Nez Perce.

Marriage License

KNOW ALL MEN BY THIS CERTIFICATE: That any regularly ordained minister of the Gospel, authorized by the rites and usages of the church or denomination of Christians, Hebrews, or religious body of which he may be a member, or any Judge or Justice of the Peace, or competent officer to whom this may come, he not knowing of any lawful impediments thereto, is hereby authorized and empowered to solemnize the rites of Matrimony between:

GROOM		AND	BRIDE	
1. Full Name	Muriel W. Lyon.		9. Full Name	Edna Tressler.
2. Address:	Lewiston. (City) Nez Perce. (County) Idaho. (State)		10. Address:	Lewiston. (City) Nez Perce. (County) Idaho. (State)
3. Age 40	4. Color or Race W	5. Single Y 6. Widowed 7. Divorced Y	11. Age 36	12. Color or Race W 13. Single Y 14. Widowed 15. Divorced Y
8. Birthplace: City	State Mont.		16. Maiden Name if previously married	Martin.
			17. Birthplace: City	State Ohio.

Muriel W Lyon
Edna T Tressler

And to certify the same to said parties, or either of them under his hand and seal, in his ministerial or official capacity, and thereupon he is required to deliver this copy to the parties so married.

IN TESTIMONY WHEREOF, I have hereunto set my hand and affixed my official seal, at Lewiston., Nez Perce. County, Idaho, this 6th day of November A.D. 1953.

Philip Nerinckx
Recorder

Deputy

Marriage Certificate

I, Truman H. Cotten, a Minister, residing at Lewiston, in the county of Nez Perce in the State of Idaho, do certify that, in accordance with the authority on me conferred by the above license, I did on this 7th day of Nov, in the year A.D. 1953 at Lewiston in the county of Nez Perce, in the State of Idaho, solemnize the rites of matrimony between Muriel W. Lyon of Lewiston, in the county of Nez Perce, of the State of Idaho, and Edna Tressler of Lewiston, in the county of Nez Perce, of the state of Idaho, in the presence of Mr. Clyde Kirk and Mrs. Clyde Kirk.

WITNESS My hand at the county aforesaid, this ____ day of ____, A.D. 19____.

In the presence of: Mrs Clyde Kirk

and Mr Clyde Kirk

Rev. Truman H. Cotten

Officiant should send this copy back to the County Recorder immediately.

Date received by County Recorder NOV 13 1953 Signature Philip Nerinckx County Recorder; Recorded Book 17. Page 345; Date Received by State Registrar DEC 17 1953

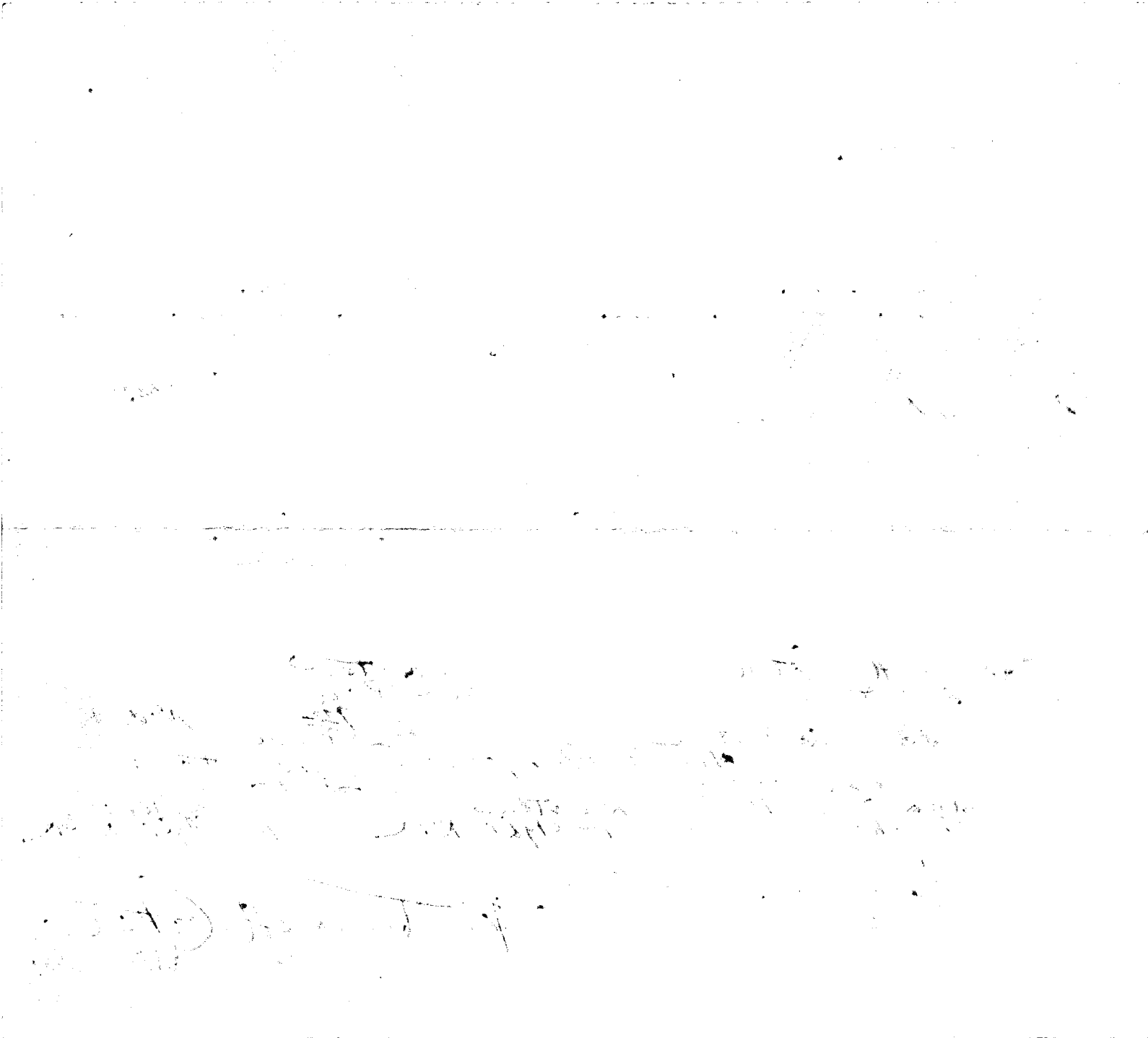

Department of Public Health
Division of Vital Statistics
Boise, Idaho

STATE OF IDAHO

State File No. 7516
County File No. 239254

County of Nez Perce

Marriage License

KNOW ALL MEN BY THIS CERTIFICATE: That any regularly ordained minister of the Gospel, authorized by the rites and usages of the church or denomination of Christians, Hebrews, or religious body of which he may be a member, or any Judge or Justice of the Peace, or competent officer to whom this may come, he not knowing of any lawful impediments thereto, is hereby authorized and empowered to solemnize the rites of Matrimony between:

GROOM		AND	BRIDE	
1. Full Name	Gene R. Walker		9. Full Name	Shirley Chappell
2. Address:	Lewiston (City) Nez Perce (County) Idaho (State)		10. Address:	Lewiston (City) Nez Perce (County) Idaho (State)
3. Age	19		11. Age	20
4. Color or Race	Wh		12. Color or Race	Wh
5. Single	Y		13. Single	Y
6. Widowed			14. Widowed	
7. Divorced			15. Divorced	
8. Birthplace: City	Lewiston		16. Maiden Name if previously married	
State	Idaho		17. Birthplace: City	Coeur d'Alene
			State	Idaho

And to certify the same to said parties, or either of them under his hand and seal, in his ministerial or official capacity, and thereupon he is required to deliver this copy to the parties so married.

IN TESTIMONY WHEREOF, I have hereunto set my hand and affixed my official seal,

at Lewiston, Nez Perce County, Idaho,
this 21st day of October, A.D. 19 53.

Philip Weisgerber
Recorder
Vera Scott
Deputy

Marriage Certificate

I, E. Paul Hovey, a minister,
residing at Lewiston, in the county of Nez Perce in the State of Idaho, do certify that, in accordance with the authority on me conferred by the above license, I did on this 6 day of November,
in the year A.D. 19 53 at Lewiston in the county of Nez Perce, in the State of Idaho,
solemnize the rites of matrimony between Gene R Walker of Lewiston,
in the county of Nez Perce, of the State of Idaho,
and Shirley Chappell of Lewiston, in the county of Nez Perce
of the state of Idaho, in the presence of Jack Milligan and Virginia Milligan.

WITNESS My hand at the county aforesaid, this 6 day of November, A.D. 19 53.

In the presence of: Jack Milligan
and Virginia Milligan

E. Paul Hovey

Date received by County Recorder NOV -9 1953 Signature Ruby Reinguler County Recorder; Recorded Book 17, Page 342; Date Received by State Registrar NOV 18 1953

(Use typewriter and/or black ink)

Officiant should send this copy back to the County Recorder immediately.

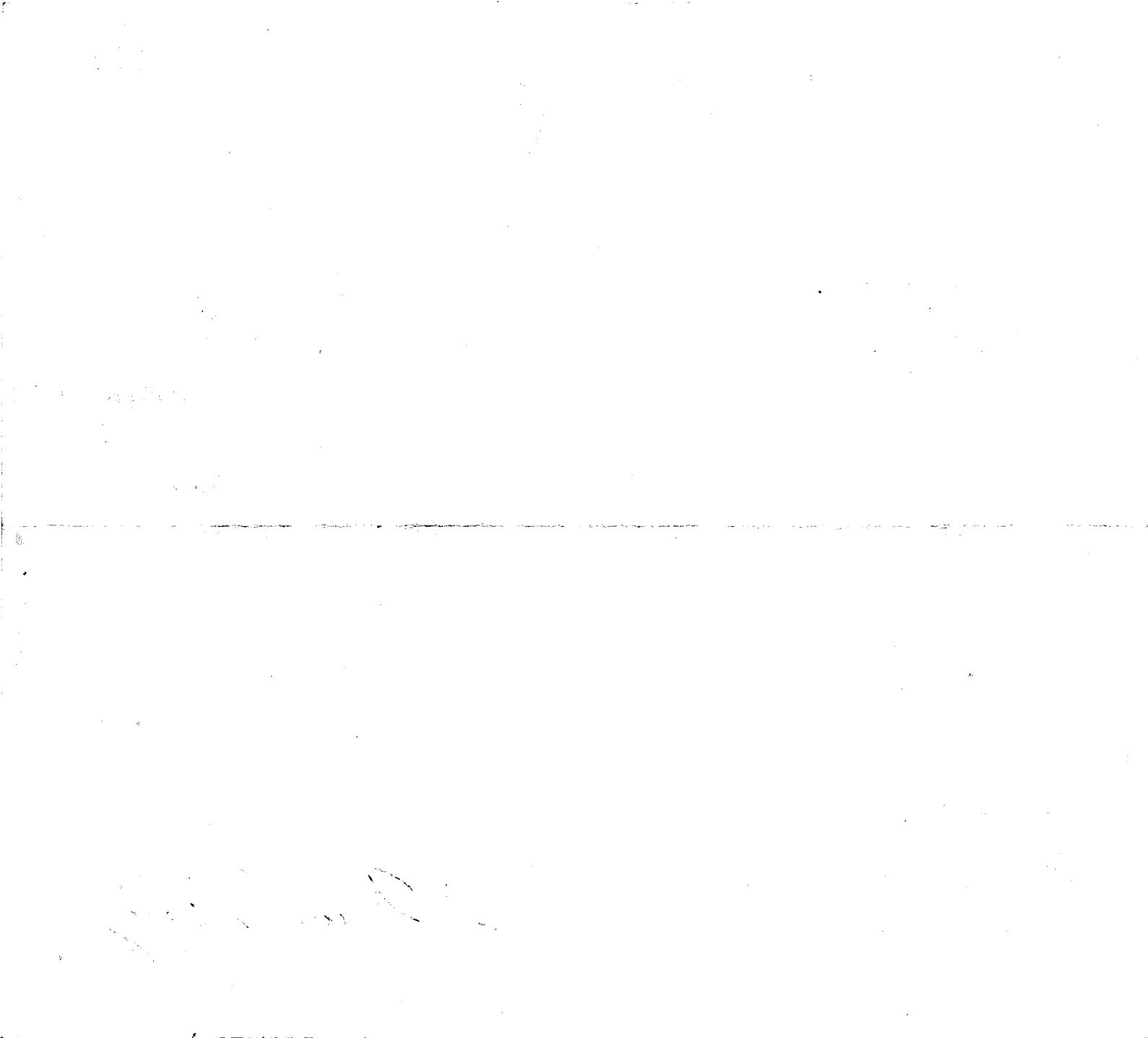

COMPARE

Department of Public Health
Division of Vital Statistics
Boise, Idaho

STATE OF IDAHO

State File No. 7517
County File No. 23498

(Use typewriter and/or black ink)

County of Nez Perce

Marriage License

KNOW ALL MEN BY THIS CERTIFICATE: That any regularly ordained minister of the Gospel, authorized by the rites and usages of the church or denomination of Christians, Hebrews, or religious body of which he may be a member, or any Judge or Justice of the Peace, or competent officer to whom this may come, he not knowing of any lawful impediments thereto, is hereby authorized and empowered to solemnize the rites of Matrimony between:

GROOM		AND	BRIDE	
1. Full Name	Maurice W. Forbis		9. Full Name	F. Nadine McCall
2. Address:	Moberly (City) Randolph (County) Missouri (State)		10. Address:	Craigmont (City) Lewis (County) Idaho (State)
3. Age	23		11. Age	21
4. Color or Race	Wh		12. Color or Race	Wh
5. Single	Y		13. Single	Y
6. Widowed			14. Widowed	
7. Divorced			15. Divorced	
8. Birthplace: City	Madison		16. Maiden Name if previously married	
State	Missouri		17. Birthplace: City	Madison
			State	Missouri

And to certify the same to said parties, or either of them under his hand and seal, in his ministerial or official capacity, and thereupon he is required to deliver this copy to the parties so married.

IN TESTIMONY WHEREOF, I have hereunto set my hand and affixed my official seal,

(SEAL)

at Lewiston, Nez Perce County, Idaho,
this 7th day of November, A.D. 19 53.

Philip Weisgerber
Recorder
Esther M. Brett
Deputy

Marriage Certificate

I, Rev Paul Deane Hill, a Christian Minister,
residing at Lewiston, in the county of Nez Perce in the State of Idaho, do certify that, in accordance with the authority on me conferred by the above license, I did on this 7th day of November, in the year A.D. 1953 at Lewiston in the county of Nez Perce, in the State of Idaho, solemnize the rites of matrimony between Maurice W. Forbis of Moberly, in the county of Randolph, of the State of Missouri, and F. Nadine McCall of Craigmont in the county of Lewis of the state of Idaho, in the presence of Mrs Cecil E. Parks and Smith F. King.

WITNESS My hand at the county aforesaid, this 7th day of November, A.D. 1953.

In the presence of:
Mrs Cecil E. Parks
and Smith F. King

Rev Paul Deane Hill

Officiant should send this copy back to the County Recorder immediately.

Date received by County Recorder NOV 12 1953; Signature Philip Weisgerber County Recorder; Recorded Book 17, Page 343; Date Received by State Registrar NOV 18 1953

COMPARED

Department of Public Health
Division of Vital Statistics
Boise, Idaho

STATE OF IDAHO

State File No. 7518
County File No. 239497

County of Nez Perce.

Marriage License

KNOW ALL MEN BY THIS CERTIFICATE: That any regularly ordained minister of the Gospel, authorized by the rites and usages of the church or denomination of Christians, Hebrews, or religious body of which he may be a member, or any Judge or Justice of the Peace, or competent officer to whom this may come, he not knowing of any lawful impediments thereto, is hereby authorized and empowered to solemnize the rites of Matrimony between:

GROOM AND BRIDE

1. Full Name Ray McClain.
2. Address: Enterprise. (City) Wallowa. (County) Oregon. (State)
3. Age 27 4. Color or Race W 5. Single Y 6. Widowed 7. Divorced Y
8. Birthplace: City State Oregon.

9. Full Name Juanita McClain.
10. Address: Enterprise. (City) Wallowa. (County) Oregon. (State)
11. Age 22 12. Color or Race W 13. Single Y 14. Widowed 15. Divorced Y
16. Maiden Name if previously married
17. Birthplace: City State Oregon.

And to certify the same to said parties, or either of them under his hand and seal, in his ministerial or official capacity, and thereupon he is required to deliver this copy to the parties so married.

IN TESTIMONY WHEREOF, I have hereunto set my hand and affixed my official seal, at Lewiston., Nez Perce. County, Idaho, this 7th. day of November. A.D. 1953.

Philip Weisgerber
Recorder

Deputy

Marriage Certificate

I, Rev Paul Deane Hill, a Christian Minister, residing at Lewiston, in the county of Nez Perce in the State of Idaho, do certify that, in accordance with the authority on me conferred by the above license, I did on this 7th day of November, in the year A.D. 1953 at Lewiston in the county of Nez Perce, in the State of Idaho, solemnize the rites of matrimony between Ray McClain of Enterprise, in the county of Wallowa, of the State of Oregon, and Juanita McClain of Enterprise, in the county of Wallowa of the state of Oregon, in the presence of and Smith F King.

WITNESS My hand at the county aforesaid, this 7th day of November, A.D. 1953.

In the presence of: Mrs. Alice W. Hill
and Smith F King

Rev Paul Deane Hill

Date received by County Recorder NOV 12 1953; Signature Philip Weisgerber County Recorder; Recorded Book 17, Page 344; Date Received by State Registrar NOV 18 1953

(Use typewriter and/or black ink)

Officiant should send this copy back to the County Recorder immediately.

COMPARED

(Use typewriter and/or black ink)

Officiant should send this copy back to the County Recorder immediately.

Department of Public Health
Division of Vital Statistics
Boise, Idaho

STATE OF IDAHO

State File No. 7519
County File No. 239500

County of Nez Perce

Marriage License

KNOW ALL MEN BY THIS CERTIFICATE: That any regularly ordained minister of the Gospel, authorized by the rites and usages of the church or denomination of Christians, Hebrews, or religious body of which he may be a member, or any Judge or Justice of the Peace, or competent officer to whom this may come, he not knowing of any lawful impediments thereto, is hereby authorized and empowered to solemnize the rites of Matrimony between:

GROOM		AND	BRIDE	
1. Full Name	Wilson Carter		9. Full Name	Alice Swanson
2. Address:	Calipatria (City) Imperial (County) California (State)		10. Address:	Lewiston (City) Nez Perce (County) Idaho (State)
3. Age	60		11. Age	45
4. Color or Race	Wh		12. Color or Race	Wh
5. Single	Y		13. Single	Y
6. Widowed			14. Widowed	Y
7. Divorced			15. Divorced	
8. Birthplace: City		State Illinois	16. Maiden Name if previously married	Goin
			17. Birthplace: City	Peck State Idaho

And to certify the same to said parties, or either of them under his hand and seal, in his ministerial or official capacity, and thereupon he is required to deliver this copy to the parties so married.

IN TESTIMONY WHEREOF, I have hereunto set my hand and affixed my official seal, at Lewiston, Nez Perce County, Idaho, this 7th day of Nov., A.D. 1953.

Philip Weisgerber
Recorder

Deputy

Marriage Certificate

I, Ben E. Kelley, a Justice of the Peace, residing at Lewiston, in the county of Nez Perce in the State of Idaho, do certify that, in accordance with the authority on me conferred by the above license, I did on this 7th day of November, in the year A.D. 1953 at Lewiston in the county of Nez Perce, in the State of Idaho, solemnize the rites of matrimony between Wilson Carter of Calipatria, in the county of Imperial, of the State of California, and Alice Swanson of Lewiston, in the county of Nez Perce of the state of Idaho, in the presence of Philip Weisgerber and .

WITNESS My hand at the county aforesaid, this 7th day of November, A.D. 1953.

In the presence of: Philip Weisgerber

and Nov

Ben E. Kelley
Justice of the Peace

Date received by County Recorder Nov 9 1953; Signature Philip Weisgerber County Recorder; Recorded Book 17, Page 340; Date Received by State Registrar NOV 18 1953

PREPARED

(Use typewriter and/or black ink)

Department of Public Health
Division of Vital Statistics
Boise, Idaho

STATE OF IDAHO

State File No. 7520
County File No. 239501

County of Nez Perce

Marriage License

KNOW ALL MEN BY THIS CERTIFICATE: That any regularly ordained minister of the Gospel, authorized by the rites and usages of the church or denomination of Christians, Hebrews, or religious body of which he may be a member, or any Judge or Justice of the Peace, or competent officer to whom this may come, he not knowing of any lawful impediments thereto, is hereby authorized and empowered to solemnize the rites of Matrimony between:

GROOM		AND	BRIDE	
1. Full Name	Robert B. Howard		9. Full Name	Edith H. Lozeau
2. Address:	Everett (City) Snohomish (County) Wn. (State)		10. Address:	Everett (City) Snohomish (County) Wn. (State)
3. Age	24	4. Color or Race Wh 5. Single Y 6. Widowed 7. Divorced	11. Age	28 12. Color or Race Wh 13. Single Y 14. Widowed 15. Divorced
8. Birthplace: City	Monroe State Washington		16. Maiden Name if previously married	
			17. Birthplace: City	St. Ignatius State Mont.

And to certify the same to said parties, or either of them under his hand and seal, in his ministerial or official capacity, and thereupon he is required to deliver this copy to the parties so married.

IN TESTIMONY WHEREOF, I have hereunto set my hand and affixed my official seal,

at Lewiston, Nez Perce County, Idaho,

this 7th day of Nov., A.D. 19 53.

Philip Weisgerber
Recorder

Deputy

Marriage Certificate

I, Ben E. Kelley, a Justice of the Peace,

residing at Lewiston, in the county of Nez Perce in the State of Idaho, do certify that, in accordance with the authority on me conferred by the above license, I did on this 7th day of November, in the year A.D. 19 53 at Lewiston in the county of Nez Perce, in the State of Idaho, solemnize the rites of matrimony between Robert B. Howard of Everett, in the county of Snohomish, of the State of Washington, and Edith H. Lozeau of Everett, in the county of Snohomish of the state of Washington, in the presence of Donald M. Blankenburg and Sharon Harmon.

WITNESS My hand at the county aforesaid, this 7th day of November, A.D. 19 53.

In the presence of:

Donald M. Blankenburg

and Sharon Harmon

Ben E. Kelley
Justice of the Peace

Date received by County Recorder NOV -9 1953 Signature Philip Weisgerber County Recorder; Recorded Book 17, Page 340; Date Received by State Registrar NOV 18 1953

Officiant should send this copy back to the County Recorder immediately.

PREPARED

Department of Public Health
Division of Vital Statistics
Boise, Idaho

STATE OF IDAHO

State File No. 7521
County File No. 239430

County of Nez Perce

Marriage License

KNOW ALL MEN BY THIS CERTIFICATE: That any regularly ordained minister of the Gospel, authorized by the rites and usages of the church or denomination of Christians, Hebrews, or religious body of which he may be a member, or any Judge or Justice of the Peace, or competent officer to whom this may come, he not knowing of any lawful impediments thereto, is hereby authorized and empowered to solemnize the rites of Matrimony between:

GROOM		AND	BRIDE	
1. Full Name	Walter F. Bowlds		9. Full Name	Sally L. Marsh
2. Address:	Spokane (City) Spokane (County) Washington (State)		10. Address:	Headquarters (City) Clearwater (County) Idaho (State)
3. Age	21		11. Age	19
4. Color or Race	Wh		12. Color or Race	Wh
5. Single	S		13. Single	S
6. Widowed			14. Widowed	
7. Divorced			15. Divorced	
8. Birthplace: City	Chicago		16. Maiden Name if previously married	
State	Ill.		17. Birthplace: City	Spokane
			State	Washington

(SEAL)

And to certify the same to said parties, or either of them under his hand and seal, in his ministerial or official capacity, and thereupon he is required to deliver this copy to the parties so married.

IN TESTIMONY WHEREOF, I have hereunto set my hand and affixed my official seal, at Lewiston, Nez Perce County, Idaho, this 3rd day of November, A.D. 19 53.

Philip Weisgerber
Recorder

Esther M. Brett
Deputy

Marriage Certificate

I, Francis J. Blaes SJ, a Catholic priest, residing at Lewiston, in the county of Nez Perce, in the State of Idaho, do certify that, in accordance with the authority on me conferred by the above license, I did on this _____ day of _____, in the year A.D. 19 53 at Lewiston in the county of Nez Perce, in the State of Idaho, solemnize the rites of matrimony between Walter F. Bowlds of Spokane, in the county of Spokane, of the State of Wash., and Sally L. Marsh of Headquarters, in the county of Clearwater, of the state of Idaho, in the presence of Robert E. Mason and Joan Peterson.

WITNESS My hand at the county aforesaid, this 7 day of November, A.D. 19 53.

In the presence of:

Robert E. Mason

and Joan Peterson

F. J. Blaes SJ

Date received by County Recorder NOV 10 1953; Signature Philip Weisgerber County Recorder; Recorded Book 17, Page 342; Date Received by State Registrar NOV 18 1953

(Use typewriter and/or black ink)

Officiant should send this copy back to the County Recorder immediately.

COMPARED

(Use typewriter and/or black ink)

Officiant should send this copy back to the County Recorder immediately.

Department of Public Health
Division of Vital Statistics
Boise, Idaho

STATE OF IDAHO

State File No. 7522
County File No. 23905.

County of Nez Perce.

Marriage License

KNOW ALL MEN BY THIS CERTIFICATE: That any regularly ordained minister of the Gospel, authorized by the rites and usages of the church or denomination of Christians, Hebrews, or religious body of which he may be a member, or any Judge or Justice of the Peace, or competent officer to whom this may come, he not knowing of any lawful impediments thereto, is hereby authorized and empowered to solemnize the rites of Matrimony between:

GROOM		AND	BRIDE	
1. Full Name	Sherman P. Gray		9. Full Name	Marcia Bieker.
2. Address:	Clarkston (City) Asotin (County) Wash. (State)		10. Address:	Lewiston (City) Nez Perce (County) Idaho. (State)
3. Age	27		11. Age	24
4. Color or Race	W		12. Color or Race	W
5. Single	Y		13. Single	Y
6. Widowed			14. Widowed	
7. Divorced			15. Divorced	
8. Birthplace: City	Valley City		16. Maiden Name if previously married	
State	North Dak		17. Birthplace: City	Ferdinand.
			State	Idaho.

And to certify the same to said parties, or either of them under his hand and seal, in his ministerial or official capacity, and thereupon he is required to deliver this copy to the parties so married.

IN TESTIMONY WHEREOF, I have hereunto set my hand and affixed my official seal, at Lewiston., Nez Perce. County, Idaho, this 31st. day of October., A.D. 1953.

Philip Weingarten.
Recorder

Deputy

Marriage Certificate

I, William F. Ordway, a Roman Catholic Priest, residing at Ferdinand, in the county of Idaho in the State of Idaho, do certify that, in accordance with the authority on me conferred by the above license, I did on this 8th day of November, in the year A.D. 1953 at Ferdinand in the county of Idaho, in the State of Idaho, solemnize the rites of matrimony between Sherman P Gray of Clarkston, in the county of Asotin, of the State of Wash, and Marcia Bieker of Lewiston, in the county of Nez Perce of the state of Idaho, in the presence of Harold P Gray and Mrs Dorothy P Arnzen.

WITNESS My hand at the county aforesaid, this 8th day of November, A.D. 1953.

In the presence of:
Harold P. Gray
and Mrs Dorothy P. Arnzen

William F. Ordway

Date received by County Recorder NOV 14 1953; Signature Philip Weingarten County Recorder; Recorded Book 17, Page 346; Date Received by State Registrar DEC 17 1953

Department of Public Health
Division of Vital Statistics
Boise, Idaho

STATE OF IDAHO

State File No. 7523
County File No. 23950

County of Nez Perce.

Marriage License

KNOW ALL MEN BY THIS CERTIFICATE: That any regularly ordained minister of the Gospel, authorized by the rites and usages of the church or denomination of Christians, Hebrews, or religious body of which he may be a member, or any Judge or Justice of the Peace, or competent officer to whom this may come, he not knowing of any lawful impediments thereto, is hereby authorized and empowered to solemnize the rites of Matrimony between:

GROOM		AND	BRIDE	
1. Full Name	Howard Carroll.		9. Full Name	Lorraine T.Leach
2. Address:	Yakima. (City) Yakima. (County) Wash. (State)		10. Address:	Yakima. (City) Yakima. (County) Wash. (State)
3. Age	44		11. Age	21
4. Color or Race	W		12. Color or Race	W
5. Single			13. Single	Y
6. Widowed			14. Widowed	
7. Divorced			15. Divorced	Y
8. Birthplace: City			16. Maiden Name if previously married	Blondin.
State	Texas.		17. Birthplace: City	
			State	Wash.

And to certify the same to said parties, or either of them under his hand and seal, in his ministerial or official capacity, and thereupon he is required to deliver this copy to the parties so married.

IN TESTIMONY WHEREOF, I have hereunto set my hand and affixed my official seal, at Lewiston., Nez Perce. County, Idaho, this 9th day of November., A.D. 1953.

Philip Steingueber
Recorder

Deputy

Marriage Certificate

I, Elmer M. Roise, a Probate Judge, residing at Lewiston, in the county of Nez Perce in the State of Idaho, do certify that, in accordance with the authority on me conferred by the above license, I did on this 9th day of November, in the year A.D. 1953 at Lewiston in the county of Nez Perce, in the State of Idaho, solemnize the rites of matrimony between Howard Carroll of Yakima, in the county of Yakima, of the State of Washington, and Lorraine T. Leach of Yakima, in the county of Yakima of the state of Washington, in the presence of Helma M. Geddes and Clema S. Starkey.

WITNESS My hand at the county aforesaid, this 9th day of November, A.D. 1953.

In the presence of:
Helma M. Geddes
and Clema S. Starkey

Elmer M. Roise

Date received by County Recorder NOV -9; Signature Philip Steingueber County Recorder; Recorded Book 17, Page 34; Date Received by State Registrar NOV 18 1953

(Use typewriter and/or black ink)

Officiant should send this copy back to the County Recorder immediately.

COMPARED

(Use typewriter and/or black ink)

Officiant should send this copy back to the County Recorder immediately.

Department of Public Health
Division of Vital Statistics
Boise, Idaho

STATE OF IDAHO

State File No. 7524
County File No. 239522.

County of Nez Perce.

Marriage License

KNOW ALL MEN BY THIS CERTIFICATE: That any regularly ordained minister of the Gospel, authorized by the rites and usages of the church or denomination of Christians, Hebrews, or religious body of which he may be a member, or any Judge or Justice of the Peace, or competent officer to whom this may come, he not knowing of any lawful impediments thereto, is hereby authorized and empowered to solemnize the rites of Matrimony between:

GROOM		BRIDE
1. Full Name	Charles T. Oliver.	9. Full Name Imogene Simmons.
2. Address:	Lewiston (City) Nez Perce (County) Idaho. (State)	10. Address: Lewiston. (City) Nez Perce (County) Idaho. (State)
3. Age 19 4. Color or Race W 5. Single X 6. Widowed 7. Divorced		11. Age 19 12. Color or Race W 13. Single X 14. Widowed 15. Divorced
8. Birthplace: City	State Idaho.	16. Maiden Name if previously married
		17. Birthplace: City State Okla.

And to certify the same to said parties, or either of them under his hand and seal, in his ministerial or official capacity, and thereupon he is required to deliver this copy to the parties so married.

IN TESTIMONY WHEREOF, I have hereunto set my hand and affixed my official seal, at Lewiston., Nez Perce. County, Idaho, this 10th. day of November., A.D. 1953.

Phil Steingenberger.
Recorder

Deputy

Marriage Certificate

I, John H. Maynard, a Justice of the Peace, residing at Lewiston, in the county of Nez Perce in the State of Idaho, do certify that, in accordance with the authority on me conferred by the above license, I did on this 10th day of November, in the year A.D. 1953 at Lewiston in the county of Nez Perce, in the State of Idaho, solemnize the rites of matrimony between Charles T. Oliver of Lewiston, in the county of Nez Perce, of the State of Idaho, and Imogene Simmons of Lewiston, in the county of Nez Perce of the state of Idaho, in the presence of Andrew Oliver and Sylvia Oliver.

WITNESS My hand at the county aforesaid, this 10th day of November, A.D. 1953.

In the presence of:

Andrew P. Oliver

and Sylvia S. Oliver

John H. Maynard

Date received by County Recorder NOV 13 1953; Signature Phil Steingenberger. County Recorder; Recorded Book 17, Page 345; Date Received by State Registrar DEC 17 1953

COMPARED

(Use typewriter and/or black ink)

Officiant should send this copy back to the County Recorder immediately.

Department of Public Health
Division of Vital Statistics
Boise, Idaho

STATE OF IDAHO

State File No. 7525
County File No. 239519

Marriage License

County of Nez Perce.

KNOW ALL MEN BY THIS CERTIFICATE: That any regularly ordained minister of the Gospel, authorized by the rites and usages of the church or denomination of Christians, Hebrews, or religious body of which he may be a member, or any Judge or Justice of the Peace, or competent officer to whom this may come, he not knowing of any lawful impediments thereto, is hereby authorized and empowered to solemnize the rites of Matrimony between:

GROOM		AND	BRIDE	
1. Full Name	Stanley H. Smart.		9. Full Name	Millie M. Bush
2. Address:	Genesee (City) Latah. (County) Idaho. (State)		10. Address:	Glendale. (City) Los Angles. (County) Calif. (State)
3. Age	27		11. Age	21
4. Color or Race	W		12. Color or Race	W
5. Single	Y		13. Single	Y
6. Widowed			14. Widowed	
7. Divorced			15. Divorced	
8. Birthplace: City		State Wash.	16. Maiden Name if previously married	
			17. Birthplace: City	State Kentuckey.

And to certify the same to said parties, or either of them under his hand and seal, in his ministerial or official capacity, and thereupon he is required to deliver this copy to the parties so married.

IN TESTIMONY WHEREOF, I have hereunto set my hand and affixed my official seal, at Lewiston. Nez Perce. County, Idaho, this 10th day of November. A.D. 1953.

Philip Steingruber.
Recorder

Deputy

Marriage Certificate

I, Ben E. Kelley, a Justice of the Peace, residing at Lewiston, in the county of Nez Perce in the State of Idaho, do certify that, in accordance with the authority on me conferred by the above license, I did on this 10th day of November, in the year A.D. 1953 at Lewiston in the county of Nez Perce, in the State of Idaho, solemnize the rites of matrimony between Stanley H. Smart of Genesee, in the county of Latah, of the State of Idaho, and Millie M. Bush of Glendale, in the county of Los Angeles of the state of California, in the presence of Mrs. Floyd Avenell and Floyd Avenell.

WITNESS My hand at the county aforesaid, this 10th day of November, A.D. 1953.

In the presence of:
Mrs. Floyd Avenell
and Floyd R. Avenell

Ben E. Kelley
Justice of the Peace

Date received by County Recorder Nov. 12, 1953; Signature Philip Steingruber County Recorder; Recorded Book 17, Page 343 Date Received by State Registrar NOV 18 1953

Department of Public Health
Division of Vital Statistics
Boise, Idaho

STATE OF IDAHO

State File No. 7526
County File No. 239533

(Use typewriter and/or black ink)

County of Nez Perce

Marriage License

KNOW ALL MEN BY THIS CERTIFICATE: That any regularly ordained minister of the Gospel, authorized by the rites and usages of the church or denomination of Christians, Hebrews, or religious body of which he may be a member, or any Judge or Justice of the Peace, or competent officer to whom this may come, he not knowing of any lawful impediments thereto, is hereby authorized and empowered to solemnize the rites of Matrimony between:

GROOM		AND	BRIDE	
1. Full Name	Everett Olson		9. Full Name	Patricia McManus
2. Address:	Orofino (City) Clearwater (County) Idaho (State)		10. Address:	Lewiston (City) Nez Perce (County) Idaho (State)
3. Age 34	4. Color or Race Wh. 5. Single Y 6. Widowed 7. Divorced		11. Age 19	12. Color or Race Wh. 13. Single Y 14. Widowed 15. Divorced
8. Birthplace: City	Spokane State Washington		16. Maiden Name if previously married	Tondevold
			17. Birthplace: City	Lewiston State Idaho

And to certify the same to said parties, or either of them under his hand and seal, in his ministerial or official capacity, and thereupon he is required to deliver this copy to the parties so married.

IN TESTIMONY WHEREOF, I have hereunto set my hand and affixed my official seal, at Lewiston, Nez Perce County, Idaho, this 12th day of November, A.D. 1953.

Philip Weisgerber
Recorder

Ceva Butler
Deputy

Marriage Certificate

I, Ben E. Kelley, a Justice of the Peace residing at Lewiston, in the county of Nez Perce in the State of Idaho, do certify that, in accordance with the authority on me conferred by the above license, I did on this 12th day of November, in the year A.D. 19 53 at Lewiston in the county of Nez Perce, in the State of Idaho, solemnize the rites of matrimony between Everett Olson of Orofino, in the county of Clearwater, of the State of Idaho, and Patricia McManus of Lewiston, in the county of Nez Perce of the state of Idaho, in the presence of Mrs. John Hansen and Mrs. Karl Tonevold.

WITNESS My hand at the county aforesaid, this 12th day of November, A.D. 19 53.

In the presence of:
Mrs John Hansen
and Mrs Karl Tondevold

Ben E. Kelley
Justice of the Peace

Officiant should send this copy back to the County Recorder immediately.

Date received by County Recorder NOV 12 1953; Signature Philip Weisgerber County Recorder; Recorded Book 17 Page 344; Date Received by State Registrar NOV 18 1953

201683

COMPARED

Department of Public Health
Division of Vital Statistics
Boise, Idaho

STATE OF IDAHO

State File No. 1527
County File No. 23954.

(Use typewriter and/or black ink)

County of Nez Perce.

Marriage License

KNOW ALL MEN BY THIS CERTIFICATE: That any regularly ordained minister of the Gospel, authorized by the rites and usages of the church or denomination of Christians, Hebrews, or religious body of which he may be a member, or any Judge or Justice of the Peace, or competent officer to whom this may come, he not knowing of any lawful impediments thereto, is hereby authorized and empowered to solemnize the rites of Matrimony between:

GROOM		BRIDE
1. Full Name	Fray Dodson.	9. Full Name Betty Jean Clark.
2. Address:	Quincy (City) Grant (County) Wash (State)	10. Address: Moses Lake (City) Grant. (County) Wash. (State)
3. Age 41	4. Color or Race W 5. Single Y 6. Widowed 7. Divorced Y	11. Age 26 12. Color or Race W 13. Single Y 14. Widowed 15. Divorced
8. Birthplace: City	State Mo.	16. Maiden Name if previously married
		17. Birthplace: City State Colorado.

And to certify the same to said parties, or either of them under his hand and seal, in his ministerial or official capacity, and thereupon he is required to deliver this copy to the parties so married.

IN TESTIMONY WHEREOF, I have hereunto set my hand and affixed my official seal, at Lewiston., Nez Perce. County, Idaho, this 13th day of November, A.D. 19 53.

Philip Weingarten.
Recorder

Deputy

Marriage Certificate

I, Ben E. Kelley, a Justice of the Peace, residing at Lewiston, in the county of Nez Perce in the State of Idaho, do certify that, in accordance with the authority on me conferred by the above license, I did on this 13th day of November, in the year A.D. 1953 at Lewiston in the county of Nez Perce, in the State of Idaho, solemnize the rites of matrimony between Fray Dodson of Quincy, in the county of Grant, of the State of Washington, and Betty Jean Clark of Moses Lake, in the county of Grant of the state of Washington, in the presence of Maude E. Pinch and .

WITNESS My hand at the county aforesaid, this 13th day of November, A.D. 19 53.

In the presence of: Maude E. Pinch

and

Ben E. Kelley
Justice of the Peace

Date received by County Recorder NOV 14 1953; Signature Philip Weingarten County Recorder; Recorded Book 17, Page 344; Date Received by State Registrar DEC 17 1953

Officiant should send this copy back to the County Recorder immediately.

COMPARED

Department of Public Health
Division of Vital Statistics
Boise, Idaho

STATE OF IDAHO

State File No. 7528
County File No. 239547

County of Nez Perce

Marriage License

KNOW ALL MEN BY THIS CERTIFICATE: That any regularly ordained minister of the Gospel, authorized by the rites and usages of the church or denomination of Christians, Hebrews, or religious body of which he may be a member, or any Judge or Justice of the Peace, or competent officer to whom this may come, he not knowing of any lawful impediments thereto, is hereby authorized and empowered to solemnize the rites of Matrimony between:

GROOM		AND	BRIDE	
1. Full Name	Clyde King		9. Full Name	Carol Kubat
2. Address:	Portland (City) Multnomah (County) Oregon (State)		10. Address:	Portland (City) Multnomah (County) Oregon (State)
3. Age 20	4. Color or Race Wh. 5. Single Y 6. Widowed 7. Divorced		11. Age 18	12. Color or Race Wh. 13. Single Y 14. Widowed 15. Divorced
8. Birthplace: City	Moscow State Idaho		16. Maiden Name if previously married	
			17. Birthplace: City	Portland State Oregon

And to certify the same to said parties, or either of them under his hand and seal, in his ministerial or official capacity, and thereupon he is required to deliver this copy to the parties so married.

IN TESTIMONY WHEREOF, I have hereunto set my hand and affixed my official seal, at Lewiston, Nez Perce County, Idaho, this 13th day of November, A.D. 1953.

Philip Weisgerber
Recorder
Ella Butler
Deputy

Marriage Certificate

I, Merritt W. Faulkner, a minister residing at Lewiston, in the county of Nez Perce in the State of Idaho, do certify that, in accordance with the authority on me conferred by the above license, I did on this 13th day of November, in the year A.D. 1953 at Lewiston in the county of Nez Perce, in the State of Idaho, solemnize the rites of matrimony between Clyde King of Portland, in the county of Multnomah, of the State of Oregon, and Carol Kubat of Portland, in the county of Multnomah, of the state of Oregon, in the presence of Mrs. Myrtle B. Ellis and Mrs. Rudolph Berry.

WITNESS My hand at the county aforesaid, this 13th day of November, A.D. 1953.

In the presence of: Mrs Myrtle B Ellis
and Mrs Rudolph Berry

Merritt W. Faulkner

Date received by County Recorder NOV 18 1953; Signature Philip Weisgerber County Recorder; Recorded Book 17, Page 350; Date Received by State Registrar DEC 17 1953

(Use typewriter and/or black ink)

Officiant should send this copy back to the County Recorder immediately.

COMPARED

Department of Public Health
Division of Vital Statistics
Boise, Idaho

STATE OF IDAHO

State File No. 7529
County File No. 239536

(Use typewriter and/or black ink)

County of Nez Perce

Marriage License

KNOW ALL MEN BY THIS CERTIFICATE: That any regularly ordained minister of the Gospel, authorized by the rites and usages of the church or denomination of Christians, Hebrews, or religious body of which he may be a member, or any Judge or Justice of the Peace, or competent officer to whom this may come, he not knowing of any lawful impediments thereto, is hereby authorized and empowered to solemnize the rites of Matrimony between:

GROOM		AND	BRIDE	
1. Full Name	Oscar Sprecher		9. Full Name	Linna Borseth
2. Address:	Seattle (City) King (County) Washington (State)		10. Address:	Seattle (City) King (County) Washington (State)
3. Age 35	4. Color or Race Wh	5. Single Y 6. Widowed 7. Divorced	11. Age 44	12. Color or Race Wh 13. Single Y 14. Widowed 15. Divorced Y
8. Birthplace: City	Twin Bridges State Montana		16. Maiden Name if previously married	Church
			17. Birthplace: City	So. Bend State Washington

And to certify the same to said parties, or either of them under his hand and seal, in his ministerial or official capacity, and thereupon he is required to deliver this copy to the parties so married.

IN TESTIMONY WHEREOF, I have hereunto set my hand and affixed my official seal, at Lewiston, Nez Perce County, Idaho, this 12th day of November, A.D. 19 53.

Philip Weisgerber
Recorder

Velva Ruether
Deputy

Marriage Certificate

I, Ben E. Kelley, a Justice of the Peace, residing at Lewiston, in the county of Nez Perce in the State of Idaho, do certify that, in accordance with the authority on me conferred by the above license, I did on this 12th day of November, in the year A.D. 19 53 at Lewiston in the county of Nez Perce, in the State of Idaho, solemnize the rites of matrimony between Oscar Sprecher of Seattle, in the county of King, of the State of Washington, and Linna Borseth of Seattle, in the county of King of the state of Washington, in the presence of Made E. Pinch and .

WITNESS My hand at the county aforesaid, this 12th day of November, A.D. 19 53.

In the presence of: Maude E. Pinch

and

Ben E. Kelley
Justice of the Peace

Officiant should send this copy back to the County Recorder immediately.

Date received by County Recorder NOV 13 1953 Signature Philip Weisgerber County Recorder; Recorded Book 17 Page 346 Date Received by State Registrar DEC 17 1953

COMPARED

(Use typewriter and/or black ink)

Officiant should send this copy back to the County Recorder immediately.

Department of Public Health
Division of Vital Statistics
Boise, Idaho

STATE OF IDAHO

State File No. 7530
County File No. 239560.

County of Nez Perce.

Marriage License

KNOW ALL MEN BY THIS CERTIFICATE: That any regularly ordained minister of the Gospel, authorized by the rites and usages of the church or denomination of Christians, Hebrews, or religious body of which he may be a member, or any Judge or Justice of the Peace, or competent officer to whom this may come, he not knowing of any lawful impediments thereto, is hereby authorized and empowered to solemnize the rites of Matrimony between:

GROOM		AND	BRIDE	
1. Full Name	Harry Mac Donald		9. Full Name	Viola M.Fuller.
2. Address:	Clarkston. (City) Asotin. (County) Wash. (State)		10. Address:	Lewiston (City) Nez Perce (County) Idaho. (State)
3. Age 27	4. Color or Race W	5. Single Y 6. Widowed 7. Divorced	11. Age 23	12. Color or Race W 13. Single X 14. Widowed 15. Divorced
8. Birthplace: City	State Montana.		16. Maiden Name if previously married	Kalas.
			17. Birthplace: City	State Montana.

And to certify the same to said parties, or either of them under his hand and seal, in his ministerial or official capacity, and thereupon he is required to deliver this copy to the parties so married.

IN TESTIMONY WHEREOF, I have hereunto set my hand and affixed my official seal, at Lewiston., Nez Perce. County, Idaho, this 14th day of November, A.D. 19 53.

Philip Weisgerber.
Recorder

Deputy

Marriage Certificate

I, M.T.Frandsen, a Justice of the Peace, residing at Coeur d'Alene, in the county of Kootenai in the State of Idaho, do certify that, in accordance with the authority on me conferred by the above license, I did on this 14th day of Nov., in the year A.D. 19 53 at Coeur d'Alene in the county of Kootenai, in the State of Idaho, solemnize the rites of matrimony between Harry MacDonald of Clarkston, in the county of Asotin, of the State of Wash., and Viola M. Fuller of Lewiston, in the county of Nez Perce of the state of Idaho, in the presence of Cliff Johnson and Mrs Cliff Johnson.

WITNESS My hand at the county aforesaid, this 14th day of November, A.D. 1953.

In the presence of:

Mrs Cliff Johnson

and Cliff Johnson

M.T.Frandsen
Justice of the Peace

Date received by County Recorder NOV 18 1953; Signature Philip Weisgerber. County Recorder; Recorded Book 17, Page 349; Date Received by State Registrar DEC 17 1953

COMPARED

Department of Public Health
Division of Vital Statistics
Boise, Idaho

STATE OF IDAHO

State File No. 7531
County File No. 239527.

(Use typewriter and/or black ink)

County of Nez Perce.

Marriage License

KNOW ALL MEN BY THIS CERTIFICATE: That any regularly ordained minister of the Gospel, authorized by the rites and usages of the church or denomination of Christians, Hebrews, or religious body of which he may be a member, or any Judge or Justice of the Peace, or competent officer to whom this may come, he not knowing of any lawful impediments thereto, is hereby authorized and empowered to solemnize the rites of Matrimony between:

GROOM		BRIDE
1. Full Name	Loyd L. Hix.	9. Full Name Minnie L. Griffith
2. Address: City	Lewiston Nez Perce Idaho. County State	10. Address: City Lewiston Nez Perce County Idaho. State
3. Age 28	4. Color or Race W	5. Single Y 6. Widowed 7. Divorced Y
11. Age 18	12. Color or Race W	13. Single Y 14. Widowed 15. Divorced
8. Birthplace: City	Doughty State Texas.	16. Maiden Name if previously married
17. Birthplace: City	Norwood. State Col.	

And to certify the same to said parties, or either of them under his hand and seal, in his ministerial or official capacity, and thereupon he is required to deliver this copy to the parties so married.

IN TESTIMONY WHEREOF, I have hereunto set my hand and affixed my official seal, at Lewiston., Nez Perce. County, Idaho, this 12th day of November., A.D. 1953.

Philip Weisgerber.
Recorder

Deputy

Marriage Certificate

I, Norman L. Gardner, a Minister, residing at Lewiston, in the county of Nez Perce in the State of Idaho, do certify that, in accordance with the authority on me conferred by the above license I did on this 14th. day of November, in the year A.D. 1953 at Lewiston in the county of Nez Perce, in the State of Idaho, solemnize the rites of matrimony between Loyd L. Hix of Lewiston, in the county of Nez Perce, of the State of Idaho, and Minnie L. Griffith of Lewiston, in the county of Nez Perce of the state of Idaho, in the presence of John Griffith and Emma Griffith.

WITNESS My hand at the county aforesaid, this 14th. day of November, A.D. 1953.

In the presence of:
John Griffith
and Emma Griffith

Rev. Norman L. Gardner

Officiant should send this copy back to the County Recorder immediately.

Date received by County Recorder NOV 18 1953 Signature Philip Weisgerber County Recorder; Recorded Book 17, Page 349; Date Received by State Registrar DEC 17 1953

COMPARED

Department of Public Health
Division of Vital Statistics
Boise, Idaho

STATE OF IDAHO

State File No. 7532
County File No. 239559

(Use typewriter and/or black ink)

County of Nez Perce

Marriage License

KNOW ALL MEN BY THIS CERTIFICATE: That any regularly ordained minister of the Gospel, authorized by the rites and usages of the church or denomination of Christians, Hebrews, or religious body of which he may be a member, or any Judge or Justice of the Peace, or competent officer to whom this may come, he not knowing of any lawful impediments thereto, is hereby authorized and empowered to solemnize the rites of Matrimony between:

GROOM		AND	BRIDE	
1. Full Name	James E. Hard		9. Full Name	Patricia D. Anderson
2. Address:	Richland (City) Benton (County) Washington (State)		10. Address:	Richland (City) Benton (County) Washington (State)
3. Age 23	4. Color or Race Wh. 5. Single Y 6. Widowed 7. Divorced		11. Age 21	12. Color or Race Wh. 13. Single Y 14. Widowed 15. Divorced
8. Birthplace: City	Duluth State Minnesota		16. Maiden Name if previously married	
			17. Birthplace: City	Union State Oregon

And to certify the same to said parties, or either of them under his hand and seal, in his ministerial or official capacity, and thereupon he is required to deliver this copy to the parties so married.

IN TESTIMONY WHEREOF, I have hereunto set my hand and affixed my official seal, at Lewiston Nez Perce County, Idaho, this 14th day of Nov., A.D. 19 53.

Philip Weisgerber
Recorder
Olva Durden
Deputy

Marriage Certificate

I, Merritt W. Faulkner, a Minister, residing at Lewiston, in the county of Nez Perce in the State of Idaho, do certify that, in accordance with the authority on me conferred by the above license, I did on this 14th day of November in the year A.D. 1953 at Lewiston in the county of Nez Perce, in the State of Idaho, solemnize the rites of matrimony between James E. Hard of Richland, in the county of Benton, of the State of Washington, and Patricia D. Anderson of Richland, in the county of Benton of the state of Wash., in the presence of Maribel J. Knapp and Thelma Faulkner

WITNESS My hand at the county aforesaid, this 14th day of November, A.D. 1953

In the presence of:
Maribel J. Knapp
and Thelma Faulkner

Merritt W. Faulkner

Officiant should send this copy back to the County Recorder immediately.

Date received by County Recorder NOV 18 1953 Signature Philip Weisgerber County Recorder; Recorded Book 17, Page 350; Date Received by State Registrar DEC 17 1953

COMPARED

(Use typewriter and/or black ink)

Officiant should send this copy back to the County Recorder immediately.

Department of Public Health
Division of Vital Statistics
Boise, Idaho

STATE OF IDAHO

State File No. 7533
County File No. 239562.

County of Nez Perce.

Marriage License

KNOW ALL MEN BY THIS CERTIFICATE: That any regularly ordained minister of the Gospel, authorized by the rites and usages of the church or denomination of Christians, Hebrews, or religious body of which he may be a member, or any Judge or Justice of the Peace, or competent officer to whom this may come, he not knowing of any lawful impediments thereto, is hereby authorized and empowered to solemnize the rites of Matrimony between:

GROOM		AND	BRIDE	
1. Full Name	John Dalrymple		9. Full Name	Sharyn Feezell
2. Address:	Mabton (City) Yakima (County) Wash. (State)		10. Address:	Mabton (City) Yakima (County) Wash. (State)
3. Age	21		11. Age	18
4. Color or Race	W		12. Color or Race	W
5. Single	Y		13. Single	Y
6. Widowed			14. Widowed	
7. Divorced			15. Divorced	
8. Birthplace: City			16. Maiden Name if previously married	
State	Wash		17. Birthplace: City	
			State	Wash.

And to certify the same to said parties, or either of them under his hand and seal, in his ministerial or official capacity, and thereupon he is required to deliver this copy to the parties so married.

IN TESTIMONY WHEREOF, I have hereunto set my hand and affixed my official seal,

at Lewiston., Nez Perce. County, Idaho,
this 14th day of November., A.D. 1953.

Phil Kerrigan
Recorder

Deputy

Marriage Certificate

I, Ben A. Kelley, a Justice of the Peace,
residing at Lewiston, in the county of Nez Perce in the State of Idaho, do certify that, in accordance with the authority on me conferred by the above license, I did on this 14th day of November, in the year A.D. 1953 at Lewiston in the county of Nez Perce, in the State of Idaho, solemnize the rites of matrimony between John Dalrymple of Mabton, in the county of Yakima, of the State of Washington, and Sharyn Feezell of Mabton, in the county of Yakima of the state of Washington, in the presence of Melvin O. Fox and Evelyn L. Fox.

WITNESS My hand at the county aforesaid, this 14th day of November, A.D. 1953.

In the presence of: Melvin O Fox
and Evelyn L Fox

Ben E. Kelley
Justice of the Peace

Date received by County Recorder NOV 18 1953; Signature Phil Kerrigan County Recorder; Recorded Book 17, Page 351; Date Received by State Registrar DEC 17 1953

COMPARED

Department of Public Health
Division of Vital Statistics
Boise, Idaho

STATE OF IDAHO

State File No. 7534
County File No. 239558

(Use typewriter and/or black ink)

County of Nez Perce.

Marriage License

KNOW ALL MEN BY THIS CERTIFICATE: That any regularly ordained minister of the Gospel, authorized by the rites and usages of the church or denomination of Christians, Hebrews, or religious body of which he may be a member, or any Judge or Justice of the Peace, or competent officer to whom this may come, he not knowing of any lawful impediments thereto, is hereby authorized and empowered to solemnize the rites of Matrimony between:

GROOM		AND	BRIDE
1. Full Name	C.M.Britton.	9. Full Name	Margaret Stricker.
2. Address: City	Spokane. Spokane. Wash. County State	10. Address: City	Spokane. Spokane. Wash. County State
3. Age 57	4. Color or Race W 5. Single Y 6. Widowed 7. Divorced Y	11. Age 43	12. Color or Race W 13. Single Y 14. Widowed 15. Divorced Y
8. Birthplace: City	State Ill	16. Maiden Name if previously married	Safford.
		17. Birthplace: City	State North Dak.

And to certify the same to said parties, or either of them under his hand and seal, in his ministerial or official capacity, and thereupon he is required to deliver this copy to the parties so married.

IN TESTIMONY WHEREOF, I have hereunto set my hand and affixed my official seal, at Lewiston. Nez Perce. County, Idaho, this 14th day of November. A.D. 1953.

Philip Steingerber.
Recorder

Deputy

Marriage Certificate

I, Elmer M. Roise, a Probate Judge, residing at Lewiston, in the county of Nez Perce in the State of Idaho, do certify that, in accordance with the authority on me conferred by the above license, I did on this 14th day of November, in the year A.D. 1953 at Lewiston in the county of Nez Perce, in the State of Idaho, solemnize the rites of matrimony between C. M. Britton of Spokane, in the county of Spokane, of the State of Washington, and Margaret Stricker of Spokane, in the county of Spokane of the state of Washington, in the presence of Maud L. Safford and Helma M. Geddes.

WITNESS My hand at the county aforesaid, this 14th day of November, A.D. 1953.

In the presence of: Maud L. Safford

and Helma M. Geddes

Elmer M. Roise

Date received by County Recorder NOV 16 1953 Signature Philip Steingerber, County Recorder. Recorded Book 17, Page 347 Date Received by State Registrar DEC 17 1953

Officiant should send this copy back to the County Recorder immediately.

COMPARED

(Use typewriter and/or black ink)

Officiant should send this copy back to the County Recorder immediately.

Department of Public Health
Division of Vital Statistics
Boise, Idaho

STATE OF IDAHO

State File No. 7535
County File No. 239538

County of Nez Perce.

Marriage License

KNOW ALL MEN BY THIS CERTIFICATE: That any regularly ordained minister of the Gospel, authorized by the rites and usages of the church or denomination of Christians, Hebrews, or religious body of which he may be a member, or any Judge or Justice of the Peace, or competent officer to whom this may come, he not knowing of any lawful impediments thereto, is hereby authorized and empowered to solemnize the rites of Matrimony between:

GROOM		AND	BRIDE	
1. Full Name	George Franklin Eggers.		9. Full Name	Hazel Marie Wiggins.
2. Address:	Nezperce (City) Lewis. (County) Idaho. (State)		10. Address:	Clarkston. (City) Asotin. (County) Wash. (State)
3. Age 24	4. Color or Race W 5. Single Y 6. Widowed 7. Divorced		11. Age 19	12. Color or Race W 13. Single Y 14. Widowed 15. Divorced
8. Birthplace: City	Lewiston State Idaho.		16. Maiden Name if previously married	
			17. Birthplace: City	Orofino. State Idaho.

And to certify the same to said parties, or either of them under his hand and seal, in his ministerial or official capacity, and thereupon he is required to deliver this copy to the parties so married.

IN TESTIMONY WHEREOF, I have hereunto set my hand and affixed my official seal, at Lewiston., Nez Perce. County, Idaho, this 12th day of November., A.D. 1953.

Ruby Steinsgenter.
Recorder

Deputy

Marriage Certificate

I, Merritt W. Faulkner, a Minister, residing at Lewiston, in the county of Nez Perce in the State of Idaho, do certify that, in accordance with the authority on me conferred by the above license, I did on this 15th day of November, in the year A.D. 1953 at Lewiston in the county of Nez Perce, in the State of Idaho, solemnize the rites of matrimony between George Franklin Eggers of Nez Perce, in the county of Lewis of the State of Idaho, and Hazel Marie Wiggins of Clarkston, in the county of Asotin of the state of Wash., in the presence of Beverly Dickl and Robert Albright.

WITNESS My hand at the county aforesaid, this 15th day of November, A.D. 1953.

In the presence of:
Beverly Dickl
and
Robert Albright

Merritt W. Faulkner

Date received by County Recorder NOV 18 1953; Signature Ruby Steinsgenter County Recorder; Recorded Book 17, Page 351; Date Received by State Registrar DEC 17 1953

COMPARED

(Use typewriter and/or black ink)

Officiant should send this copy back to the County Recorder immediately.

Department of Public Health
Division of Vital Statistics
Boise, Idaho

STATE OF IDAHO

State File No. 7536
County File No. 239 580

County of Nez Perce

Marriage License

KNOW ALL MEN BY THIS CERTIFICATE: That any regularly ordained minister of the Gospel, authorized by the rites and usages of the church or denomination of Christians, Hebrews, or religious body of which he may be a member, or any Judge or Justice of the Peace, or competent officer to whom this may come, he not knowing of any lawful impediments thereto, is hereby authorized and empowered to solemnize the rites of Matrimony between:

GROOM		AND	BRIDE	
1. Full Name	Edward Dunham		9. Full Name	Gertrude Reed
2. Address:	Kennewick, Benton, Washington (City, County, State)		10. Address:	Kennewick, Benton, Washington (City, County, State)
3. Age	52		11. Age	53
4. Color or Race	W		12. Color or Race	W
5. Single			13. Single	
6. Widowed			14. Widowed	
7. Divorced	Y		15. Divorced	
8. Birthplace: City	Mobile		16. Maiden Name if previously married	Smith
State	Alabama		17. Birthplace: City	Paducah
			State	Kentucky

And to certify the same to said parties, or either of them under his hand and seal, in his ministerial or official capacity, and thereupon he is required to deliver this copy to the parties so married.

IN TESTIMONY WHEREOF, I have hereunto set my hand and affixed my official seal, at Lewiston, Nez Perce County, Idaho, this 17th day of November, A.D. 1953.

PHILIP WEISGERBER
Recorder

Deputy

Marriage Certificate

I, Elmer M. Roise, a Probate Judge, residing at Lewiston, in the county of Nez Perce in the State of Idaho, do certify that, in accordance with the authority on me conferred by the above license, I did on this 17th day of November, in the year A.D. 1953 at Lewiston in the county of Nez Perce, in the State of Idaho, solemnize the rites of matrimony between Edward Dunham of Kennewick, in the county of Benton, of the State of Washington, and Gertrude Reed of Kennewick, in the county of Benton of the state of Washington, in the presence of Helma M. Geddes and Bina Cook.

WITNESS My hand at the county aforesaid, this 17th day of November, A.D. 1953.

In the presence of:
Helma M. Geddes
and
Bina Cook

Elmer M. Roise

Date received by County Recorder NOV 17 1953 Signature Philip Weisgerber County Recorder; Recorded Book 17, Page 348; Date Received by State Registrar DEC 17 1953

COMPARED

(Use typewriter and/or black ink)

Officiant should send this copy back to the County Recorder immediately.

Department of Public Health
Division of Vital Statistics
Boise, Idaho

STATE OF IDAHO

State File No. 7537
County File No. 239582.

County of Nez Perce.

Marriage License

KNOW ALL MEN BY THIS CERTIFICATE: That any regularly ordained minister of the Gospel, authorized by the rites and usages of the church or denomination of Christians, Hebrews, or religious body of which he may be a member, or any Judge or Justice of the Peace, or competent officer to whom this may come, he not knowing of any lawful impediments thereto, is hereby authorized and empowered to solemnize the rites of Matrimony between:

GROOM		AND	BRIDE	
1. Full Name	Huey Lawson.		9. Full Name	Garaldine Shelley.
2. Address:	Walla Walla (City) Walla Walla (County) Wash (State)		10. Address:	Walla Walla (City) Walla Walla (County) Wash (State)
3. Age 18 4. Color or Race W 5. Single Y 6. Widowed 7. Divorced			11. Age 16 12. Color or Race W 13. Single Y 14. Widowed 15. Divorced	
8. Birthplace: City	State Mo/		16. Maiden Name if previously married	
			17. Birthplace: City	State Mo.

And to certify the same to said parties, or either of them under his hand and seal, in his ministerial or official capacity, and thereupon he is required to deliver this copy to the parties so married.

IN TESTIMONY WHEREOF, I have hereunto set my hand and affixed my official seal, at Lewiston., Nez Perce. County, Idaho, this 17th day of November, A.D. 1953.

Philip Weisgerber
Recorder

Deputy

Marriage Certificate

I, Elmer M. Roise, a Probate Judge, residing at Lewiston, in the county of Nez Perce in the State of Idaho, do certify that, in accordance with the authority on me conferred by the above license, I did on this 17th day of November, in the year A.D. 1953 at Lewiston in the county of Nez Perce, in the State of Idaho, solemnize the rites of matrimony between Huey Lawson of Walla Walla, in the county of Walla Walla, of the State of Washington, and Garaldine Shelley of Walla Walla, in the county of Walla Walla of the state of Washington, in the presence of Mrs. Frances Pierce and Miss Freda Shelley.

WITNESS My hand at the county aforesaid, this 17th day of November, A.D. 1953.

In the presence of:
Mrs. Frances Pierce
and Miss Freda Shelley

Elmer M. Roise

Date received by County Recorder NOV 17 1953; Signature Philip Weisgerber County Recorder; Recorded Book 17, Page 348; Date Received by State Registrar DEC 17 1953

COMPARED

Department of Public Health
Division of Vital Statistics
Boise, Idaho

STATE OF IDAHO

State File No. 7538
County File No. 239606.

County of Nez Perce.

Marriage License

KNOW ALL MEN BY THIS CERTIFICATE: That any regularly ordained minister of the Gospel, authorized by the rites and usages of the church or denomination of Christians, Hebrews, or religious body of which he may be a member, or any Judge or Justice of the Peace, or competent officer to whom this may come, he not knowing of any lawful impediments thereto, is hereby authorized and empowered to solemnize the rites of Matrimony between:

GROOM AND BRIDE

1. Full Name Arlie Anderson.
2. Address: Pasco. (City) Franklin. (County) Wash. (State)
3. Age 29 4. Color or Race W 5. Single Y 6. Widowed 7. Divorced
8. Birthplace: City State Wash.

9. Full Name Sara Sumter.
10. Address: Pasco. (City) Franklin. (County) Wash (State)
11. Age 29 12. Color or Race W 13. Single Y 14. Widowed 15. Divorced
16. Maiden Name if previously married
17. Birthplace: City State Idaho

And to certify the same to said parties, or either of them under his hand and seal, in his ministerial or official capacity, and thereupon he is required to deliver this copy to the parties so married.

IN TESTIMONY WHEREOF, I have hereunto set my hand and affixed my official seal, at Lewiston. Nez Perce. County, Idaho, this 18th. day of November. A.D. 1953.

Rulif Weisgerber
Recorder

Deputy

Marriage Certificate

I, Elmer M. Roise, a Probate Judge, residing at Lewiston, in the county of Nez Perce in the State of Idaho, do certify that, in accordance with the authority on me conferred by the above license, I did on this 18th day of November, in the year A.D. 1953 at Lewiston in the county of Nez Perce, in the State of Idaho, solemnize the rites of matrimony between Arlie Anderson of Pasco, in the county of Franklin, of the State of Washington, and Sara Sumter of Pasco, in the county of Franklin of the state of Washington, in the presence of Mrs. Floyd Smith and Helma M. Geddes.

WITNESS My hand at the county aforesaid, this 18th day of November, A.D. 1953.

In the presence of: Mrs. Floyd Smith
and Helma M. Geddes

Elmer M. Roise

Date received by County Recorder NOV 18 1953 Signature Rulif Weisgerber County Recorder; Recorded Book 17, Page 352; Date Received by State Registrar DEC 17 1953

(Use typewriter and/or black ink)

Officiant should send this copy back to the County Recorder immediately.

COMPARED

(Use typewriter and/or black ink)

Officiant should send this copy back to the County Recorder immediately.

Department of Public Health
Division of Vital Statistics
Boise, Idaho

STATE OF IDAHO

State File No. 7539
County File No. 239631

County of Nez Perce

Marriage License

KNOW ALL MEN BY THIS CERTIFICATE: That any regularly ordained minister of the Gospel, authorized by the rites and usages of the church or denomination of Christians, Hebrews, or religious body of which he may be a member, or any Judge or Justice of the Peace, or competent officer to whom this may come, he not knowing of any lawful impediments thereto, is hereby authorized and empowered to solemnize the rites of Matrimony between:

GROOM		AND	BRIDE	
1. Full Name	Don J. Elliott		9. Full Name	Diane Pringle
2. Address:	Olympia (City) Thurston (County) Wash. (State)		10. Address:	Shelton (City) Mason (County) Washington (State)
3. Age 18	4. Color or Race Wh. 5. Single Y 6. Widowed 7. Divorced		11. Age 18	12. Color or Race Wh. 13. Single Y 14. Widowed 15. Divorced
8. Birthplace: City	Klamath Falls State Oregon		16. Maiden Name if previously married	
			17. Birthplace: City	Shelton State Washington

And to certify the same to said parties, or either of them under his hand and seal, in his ministerial or official capacity, and thereupon he is required to deliver this copy to the parties so married.

IN TESTIMONY WHEREOF, I have hereunto set my hand and affixed my official seal,

at Lewiston, Nez Perce County, Idaho,

this 20th day of Nov., A.D. 19 53.

Philip Weisgerber
Recorder

Velma Rostler
Deputy

Marriage Certificate

I, Ben E. Kelley, a Justice of the Peace, residing at Lewiston, in the county of Nez Perce in the State of Idaho, do certify that, in accordance with the authority on me conferred by the above license, I did on this 20th day of November, in the year A.D. 19 53 at Lewiston in the county of Nez Perce, in the State of Idaho, solemnize the rites of matrimony between Don J. Elliott of Olympia, in the county of Thurston, of the State of Washington, and Diane Pringle of Shelton, in the county of Mason of the state of Washington, in the presence of Maude E. Pinch and .

WITNESS My hand at the county aforesaid, this 20th day of November, A.D. 19 53.

In the presence of Maude E. Pinch

and

Ben E. Kelley
Justice of the Peace

Date received by County Recorder NOV 21 1953; Signature Philip Weisgerber. By: Esther M. Brett Deputy; County Recorder; Recorded Book 17, Page 352; Date Received by State Registrar DEC 17 1953

COMPARED

Department of Public Health
Division of Vital Statistics
Boise, Idaho

STATE OF IDAHO

State File No. 7540
County File No. 239561

County of Nez Perce

Marriage License

KNOW ALL MEN BY THIS CERTIFICATE: That any regularly ordained minister of the Gospel, authorized by the rites and usages of the church or denomination of Christians, Hebrews, or religious body of which he may be a member, or any Judge or Justice of the Peace, or competent officer to whom this may come, he not knowing of any lawful impediments thereto, is hereby authorized and empowered to solemnize the rites of Matrimony between:

GROOM AND BRIDE

1. Full Name Joe Daniels
2. Address: Lewiston (City) Nez Perce (County) Idaho (State)
3. Age 45 4. Color or Race Ind. 5. Single Y 6. Widowed ___ 7. Divorced Y
8. Birthplace: City Lewiston State Idaho

9. Full Name Ethel Mae Jackson
10. Address: Lewiston (City) Nez Perce (County) Idaho (State)
11. Age 18 12. Color or Race Ind 13. Single Y 14. Widowed ___ 15. Divorced ___
16. Maiden Name if previously married ___
17. Birthplace: City White Swan State Washington

And to certify the same to said parties, or either of them under his hand and seal, in his ministerial or official capacity, and thereupon he is required to deliver this copy to the parties so married.

IN TESTIMONY WHEREOF, I have hereunto set my hand and affixed my official seal, at Lewiston, Nez Perce County, Idaho, this 14th day of Nov., A.D. 1953.

Philip Weisgerber
Recorder

Ceva Kuttler
Deputy

Marriage Certificate

I, Rev, Harry Moffett, a Gospel Minister, residing at Kamiah, in the county of Lewis in the State of Idaho, do certify that, in accordance with the authority on me conferred by the above license, I did on this 21st day of November, in the year A.D. 1953 at Kamiah, Idaho in the county of Idaho, in the State of Idaho, solemnize the rites of matrimony between Joe Daniels of Lewiston, in the county of Nez Perce, of the State of Idaho, and Ethel Mae Jackson of Lewiston, in the county of Nez Perce of the state of Idaho, in the presence of Noah Hayes and Joseph Blackeagle.

WITNESS My hand at the county aforesaid, this 21st day of November, A.D. 1953.

In the presence of: Noah Hayes

and Joseph Blackeagle

Rev. Harry Moffett

Date received by County Recorder DEC -4 1953; Signature Philip Weisgerber County Recorder; Recorded Book 17, Page 367; Date Received by State Registrar DEC 17 1953

(Use typewriter and/or black ink)

Officiant should send this copy back to the County Recorder immediately.

COMPARED

(Use typewriter and/or black ink)

Officiant should send this copy back to the County Recorder immediately.

Department of Public Health
Division of Vital Statistics
Boise, Idaho

STATE OF IDAHO

State File No. 7541
County File No. 239638.

County of Nez Perce.

Marriage License

KNOW ALL MEN BY THIS CERTIFICATE: That any regularly ordained minister of the Gospel, authorized by the rites and usages of the church or denomination of Christians, Hebrews, or religious body of which he may be a member, or any Judge or Justice of the Peace, or competent officer to whom this may come, he not knowing of any lawful impediments thereto, is hereby authorized and empowered to solemnize the rites of Matrimony between:

GROOM		AND	BRIDE	
1. Full Name	Walter Louden		9. Full Name	Dorothy Miller.
2. Address:	Spokane (City) Spokane (County) Wash. (State)		10. Address:	Spokane. (City) Spokane. (County) Wash. (State)
3. Age	44		11. Age	33
4. Color or Race	W		12. Color or Race	W
5. Single	Y		13. Single	Y
6. Widowed			14. Widowed	
7. Divorced	Y		15. Divorced	
8. Birthplace: City		State Russia.	16. Maiden Name if previously married	
			17. Birthplace: City	State Wash.

And to certify the same to said parties, or either of them under his hand and seal, in his ministerial or official capacity, and thereupon he is required to deliver this copy to the parties so married.

IN TESTIMONY WHEREOF, I have hereunto set my hand and affixed my official seal, at Lewiston., Nez Perce. County, Idaho, this 21st. day of November., A.D. 1953.

Philip Weisgerber
Recorder

Deputy

Marriage Certificate

I, Paul R. Dawden, a minister of the Gospel, residing at Lewiston, in the county of Nez Perce, in the State of Idaho, do certify that, in accordance with the authority on me conferred by the above license, I did on this 21st day of November, in the year A.D. 1953 at Lewiston in the county of Nez Perce, in the State of Idaho, solemnize the rites of matrimony between Walter Louden of Spokane, in the county of Spokane, of the State of Washington, and Dorothy Miller of Spokane, in the county of Spokane, of the state of Washington, in the presence of Pat R. Catrone and Mrs. Pat Catrone.

WITNESS My hand at the county aforesaid, this twenty first day of November, A.D. 1953.

In the presence of:
Pat R. Catrone
and Mrs. Pat Catrone

Rev. Paul R. Dawden

Date received by County Recorder NOV 21 1953 Signature Philip Weisgerber. County Recorder; Recorded Book 17, Page 353; Date Received by State Registrar DEC 17 1953

17

X

COMPARED

(Use typewriter and/or black ink)

Officiant should send this copy back to the County Recorder immediately.

Department of Public Health
Division of Vital Statistics
Boise, Idaho

STATE OF IDAHO

State File No. 7542
County File No. 239630.

County of Nez Perce.

Marriage License

KNOW ALL MEN BY THIS CERTIFICATE: That any regularly ordained minister of the Gospel, authorized by the rites and usages of the church or denomination of Christians, Hebrews, or religious body of which he may be a member, or any Judge or Justice of the Peace, or competent officer to whom this may come, he not knowing of any lawful impediments thereto, is hereby authorized and empowered to solemnize the rites of Matrimony between:

GROOM		BRIDE
1. Full Name	George Boggess.	9. Full Name Alice Wagner.
2. Address:	Colville. Stevens Wash. (City, County, State)	10. Address: Colville Stevens. Wash. (City, County, State)
3. Age 26	4. Color or Race W 5. Single Y 6. Widowed 7. Divorced N	11. Age 17 12. Color or Race W 13. Single Y 14. Widowed 15. Divorced N
8. Birthplace: City	State Wash	16. Maiden Name if previously married Smith
		17. Birthplace: City State Okla

And to certify the same to said parties, or either of them under his hand and seal, in his ministerial or official capacity, and thereupon he is required to deliver this copy to the parties so married.

IN TESTIMONY WHEREOF, I have hereunto set my hand and affixed my official seal, at Lewiston, Nez Perce. County, Idaho, this 20th day of November., A.D. 1953.

Phil Weisgerber
Recorder

Deputy

Marriage Certificate

I, M.E.Frandsen, a Justice of the Peace, residing at Coeur d'Alene, in the county of Kootenai in the State of Idaho, do certify that, in accordance with the authority on me conferred by the above license, I did on this 21st day of Nov., in the year A.D. 1953 at Coeur d'Alene in the county of Kootenai, in the State of Idaho, solemnize the rites of matrimony between George Boggess of Colville, in the county of Stevens, of the State of Wash., and Alice Wagner of Colville, in the county of Stevens of the state of Wash., in the presence of Maureen Maynard and Junior Maynard.

WITNESS My hand at the county aforesaid, this 21st day of Nov., A.D. 1953.

In the presence of:
Maureen Maynard
and Junior Maynard

M.E. Frandsen
Justice of the Peace.

Date received by County Recorder NOV 25 1953; Signature Phil Weisgerber, County Recorder; Recorded Book 17, Page 353; Date Received by State Registrar DEC 17 1953

CONTRACTED

Department of Public Health
Division of Vital Statistics
Boise, Idaho

STATE OF IDAHO

State File No. 7543
County File No. 239614

County of Nez Perce.

Marriage License

KNOW ALL MEN BY THIS CERTIFICATE: That any regularly ordained minister of the Gospel, authorized by the rites and usages of the church or denomination of Christians, Hebrews, or religious body of which he may be a member, or any Judge or Justice of the Peace, or competent officer to whom this may come, he not knowing of any lawful impediments thereto, is hereby authorized and empowered to solemnize the rites of Matrimony between:

GROOM AND BRIDE

1. Full Name Robert E. Welker.
2. Address: Lewiston (City) Nez Perce (County) Idaho. (State)
3. Age 24 4. Color or Race W 5. Single Y 6. Widowed 7. Divorced
8. Birthplace: City Clarkston. State Wash.

9. Full Name Ethel Ann Sheffler.
10. Address: Lewiston. (City) Nez Perce (County) Idaho. (State)
11. Age 23 12. Color or Race W 13. Single Y 14. Widowed 15. Divorced
16. Maiden Name if previously married
17. Birthplace: City Ponderay. State Idaho.

And to certify the same to said parties, or either of them under his hand and seal, in his ministerial or official capacity, and thereupon he is required to deliver this copy to the parties so married.

IN TESTIMONY WHEREOF, I have hereunto set my hand and affixed my official seal, at Lewiston., Nez Perce. County, Idaho, this 19th day of November., A.D. 1953.

Philip Weingarten
Recorder

Deputy

Marriage Certificate

I, Elbert M. Gunter, a Minister, residing at Sagle, in the county of Bonner in the State of Idaho, do certify that, in accordance with the authority on me conferred by the above license, I did on this 22 day of November, in the year A.D. 1953 at Sagle in the county of Bonner, in the State of Idaho, solemnize the rites of matrimony between Robert E. Welker of Lewiston, in the county of Nez Perce, of the State of Idaho, and Ethel Ann Sheffler of Lewiston, in the county of Nez Perce of the state of Idaho, in the presence of Neal Welker and LaFaye A. Dewey

WITNESS My hand at the county aforesaid, this 22 day of November, A.D. 1953.

In the presence of: Neal Welker
and LaFaye A Dewey

Elbert M. Gunter

Date received by County Recorder DEC -1 1953; Signature Philip Weingarten, County Recorder; Recorded Book 17, Page 364; Date Received by State Registrar DEC 17 1953

(Use typewriter and/or black ink)

Officiant should send this copy back to the County Recorder immediately.

COMPARED

(Use typewriter and/or black ink)

Officiant should send this copy back to the County Recorder immediately.

Department of Public Health
Division of Vital Statistics
Boise, Idaho

STATE OF IDAHO

State File No. 7544
County File No. 239654

County of Nez Perce

Marriage License

KNOW ALL MEN BY THIS CERTIFICATE: That any regularly ordained minister of the Gospel, authorized by the rites and usages of the church or denomination of Christians, Hebrews, or religious body of which he may be a member, or any Judge or Justice of the Peace, or competent officer to whom this may come, he not knowing of any lawful impediments thereto, is hereby authorized and empowered to solemnize the rites of Matrimony between:

GROOM		AND	BRIDE	
1. Full Name	E. L. Welch		9. Full Name	Emily Vanderbilt
2. Address:	Missoula (City) ---- (County) Montana (State)		10. Address:	Walla Walla (City), Walla Walla (County), Wn. (State)
3. Age 47	4. Color or Race Wh. 5. Single ___ 6. Widowed ___ 7. Divorced Y		11. Age 40	12. Color or Race Wh. 13. Single ___ 14. Widowed ___ 15. Divorced Y
8. Birthplace: City	Helena State Montana		16. Maiden Name if previously married	Welz
			17. Birthplace: City	--- State N. Dakota

And to certify the same to said parties, or either of them under his hand and seal, in his ministerial or official capacity, and thereupon he is required to deliver this copy to the parties so married.

IN TESTIMONY WHEREOF, I have hereunto set my hand and affixed my official seal, at Lewiston, Nez Perce County, Idaho, this 23rd day of Nov., A.D. 19 53.

Philip Weisgerber
Recorder
Velva Rader
Deputy

Marriage Certificate

I, Ben E. Kelley, a Justice of the Peace, residing at Lewiston, in the county of Nez Perce in the State of Idaho, do certify that, in accordance with the authority on me conferred by the above license, I did on this 23rd day of November, in the year A.D. 19 53 at Lewiston in the county of Nez Perce, in the State of Idaho, solemnize the rites of matrimony between E.L. Welch of Missoula, in the county of ___, of the State of Montana, and Emily Vanderbilt of Walla Walla, in the county of Walla Walla of the state of Washington, in the presence of Nancy J. Hawkins and A. W. Hawkins.

WITNESS My hand at the county aforesaid, this 23rd day of November, A.D. 1953.

In the presence of:
Nancy Hawkins
and A. W. Hawkins

Ben E. Kelley
Justice of the Peace

Date received by County Recorder NOV 30 1953; Signature Philip Weisgerber County Recorder; Recorded Book 17, Page 259; Date Received by State Registrar DEC 17 1953

COMPARED

(Use typewriter and/or black ink)

Officiant should send this copy back to the County Recorder immediately.

Department of Public Health
Division of Vital Statistics
Boise, Idaho

STATE OF IDAHO

State File No. 7545
County File No. 239656

County of Nez Perce

Marriage License

KNOW ALL MEN BY THIS CERTIFICATE: That any regularly ordained minister of the Gospel, authorized by the rites and usages of the church or denomination of Christians, Hebrews, or religious body of which he may be a member, or any Judge or Justice of the Peace, or competent officer to whom this may come, he not knowing of any lawful impediments thereto, is hereby authorized and empowered to solemnize the rites of Matrimony between:

GROOM		BRIDE
1. Full Name	Otis Huffman	9. Full Name Twylla Roudebush
2. Address:	Milton (City) Umatilla (County) Oregon (State)	10. Address: Freewater (City) Umatilla (County) Oregon (State)
3. Age 26 4. Color or Race Wh. 5. Single Y 6. Widowed 7. Divorced Y		11. Age 22 12. Color or Race Wh. 13. Single Y 14. Widowed 15. Divorced
8. Birthplace: City Gower State Mo.		16. Maiden Name if previously married
		17. Birthplace: City Mitchell State Nebraska

And to certify the same to said parties, or either of them under his hand and seal, in his ministerial or official capacity, and thereupon he is required to deliver this copy to the parties so married.

IN TESTIMONY WHEREOF, I have hereunto set my hand and affixed my official seal, at Lewiston, Nez Perce County, Idaho, this 23rd day of Nov., A.D. 19 53.

Philip Weisgerber
Recorder
Vera Butler
Deputy

Marriage Certificate

I, Ben E. Kelley, a Justice of the Peace, residing at Lewiston, in the county of Nez Perce in the State of Idaho, do certify that, in accordance with the authority on me conferred by the above license, I did on this 23rd day of November, in the year A.D. 19 53 at Lewiston in the county of Nez Perce, in the State of Idaho, solemnize the rites of matrimony between Otis Huffman of Milton, in the county of Umatilla, of the State of Oregon, and Twylla Roudebush of Freewater, in the county of Umatilla of the state of Oregon, in the presence of Philip Weisgerber and .

WITNESS My hand at the county aforesaid, this 23rd day of November, A.D. 19 53.

In the presence of: Philip Weisgerber.

and

Ben E. Kelley
Justice of the Peace

Date received by County Recorder NOV 27 1953; Signature Philip Weisgerber County Recorder; Book 17, Page 356; Date received by State Registrar

COMPARED

Department of Public Health
Division of Vital Statistics
Boise, Idaho

STATE OF IDAHO

State File No. 7546
County File No. 239 628

(Use typewriter and/or black ink)

County of Nez Perce

Marriage License

KNOW ALL MEN BY THIS CERTIFICATE: That any regularly ordained minister of the Gospel, authorized by the rites and usages of the church or denomination of Christians, Hebrews, or religious body of which he may be a member, or any Judge or Justice of the Peace, or competent officer to whom this may come, he not knowing of any lawful impediments thereto, is hereby authorized and empowered to solemnize the rites of Matrimony between:

GROOM		AND	BRIDE	
1. Full Name	Richard W. Lloyd		9. Full Name	Jacquelyn E. Powell
2. Address:	Lewiston, Nez Perce, Idaho (City, County, State)		10. Address:	Lewiston, Nez Perce, Idaho (City, County, State)
3. Age	24		11. Age	26
4. Color or Race	W		12. Color or Race	W
5. Single	Y		13. Single	Y
6. Widowed			14. Widowed	
7. Divorced			15. Divorced	
8. Birthplace: City	Nampa		16. Maiden Name if previously married	
State	Idaho		17. Birthplace: City	Orofino
			State	Idaho

And to certify the same to said parties, or either of them under his hand and seal, in his ministerial or official capacity, and thereupon he is required to deliver this copy to the parties so married.

IN TESTIMONY WHEREOF, I have hereunto set my hand and affixed my official seal, at Lewiston, Nez Perce County, Idaho, this 20th day of November, A.D. 19 53.

PHILIP WEISGERBER
Recorder
W E Turner
Deputy

Marriage Certificate

I, E. Paul Hovey, a minister residing at Lewiston, in the county of Nez Perce in the State of Idaho, do certify that, in accordance with the authority on me conferred by the above license, I did on this 23 day of November, in the year A.D. 19 53 at Lewiston in the county of Nez Perce, in the State of Idaho, solemnize the rites of matrimony between Richard W Lloyd of Lewiston, in the county of Nez Perce, of the State of Idaho, and Jacquelyn E Powell of Lewiston, in the county of Nez Perce of the state of Idaho, in the presence of Howard Smith and Ruth Ann Code.

WITNESS My hand at the county aforesaid, this 23 day of November, A.D. 19 53.

In the presence of:
Howard Smith
and Ruth Ann Code

E. Paul Hovey

Officiant should send this copy back to the County Recorder immediately.

Date received by County Recorder NOV 25 1953; Signature Philip Weisgerber County Recorder; Recorded Book 17, Page 354; Date Received by State Registrar DEC 17 1953

COMPARED

Department of Public Health
Division of Vital Statistics
Boise, Idaho

STATE OF IDAHO

State File No. 7547
County File No. 239 673

(Use typewriter and/or black ink)

County of Nez Perce

Marriage License

KNOW ALL MEN BY THIS CERTIFICATE: That any regularly ordained minister of the Gospel, authorized by the rites and usages of the church or denomination of Christians, Hebrews, or religious body of which he may be a member, or any Judge or Justice of the Peace, or competent officer to whom this may come, he not knowing of any lawful impediments thereto, is hereby authorized and empowered to solemnize the rites of Matrimony between:

GROOM		BRIDE
1. Full Name	Glen Gibbar	9. Full Name Betty Haywood
2. Address: City	Weippe, Clearwater, Idaho (City, County, State)	10. Address: Weippe, Clearwater, Idaho (City, County, State)
3. Age 26 4. Color or Race W 5. Single X 6. Widowed 7. Divorced		11. Age 24 12. Color or Race W 13. Single X 14. Widowed 15. Divorced
8. Birthplace: City Yount State Missouri		16. Maiden Name if previously married
		17. Birthplace: City Orofino State Idaho

And to certify the same to said parties, or either of them under his hand and seal, in his ministerial or official capacity, and thereupon he is required to deliver this copy to the parties so married.

IN TESTIMONY WHEREOF, I have hereunto set my hand and affixed my official seal,

at Lewiston, Nez Perce County, Idaho,
this 25th day of November, A.D. 19 53.

PHILIP WEISGERBER
Recorder

Deputy

Marriage Certificate

I, M.E.Frandsen, a Justice of the Peace,
residing at Coeur d'Alene, in the county of Kootenai in the State of Idaho, do certify that, in accordance with the authority on me conferred by the above license, I did on this 25th day of Nov.,
in the year A.D. 19 53 at Coeur d'Alene in the county of Kootenai in the State of Idaho,
solemnize the rites of matrimony between Glen Gibbar of Weippe,
in the county of Betty Haywood of the State of Idaho,
and of Weippe, in the county of Clearwater
of the state of Idaho, in the presence of Wesley Laws and Lucille Laws 53.

WITNESS My hand at the county aforesaid, this 25th day of Nov., A.D. 19 53.

In the presence of:
Wesley Laws
and
Lucille Laws

M.E. Frandsen
Justice of the Peace

Date received by County Recorder NOV 28 1953; Signature Philip Weisgerber County Recorder; Recorded Book 17, Page 357; Date Received by State Registrar DEC 17 1953

Officiant should send this copy back to the County Recorder immediately.

COMPARED

(Use typewriter and/or black ink)

Officiant should send this copy back to the County Recorder immediately.

Department of Public Health
Division of Vital Statistics
Boise, Idaho

STATE OF IDAHO

State File No. 7548
County File No. 239679

County of Nez Perce.

Marriage License

KNOW ALL MEN BY THIS CERTIFICATE: That any regularly ordained minister of the Gospel, authorized by the rites and usages of the church or denomination of Christians, Hebrews, or religious body of which he may be a member, or any Judge or Justice of the Peace, or competent officer to whom this may come, he not knowing of any lawful impediments thereto, is hereby authorized and empowered to solemnize the rites of Matrimony between:

GROOM		AND	BRIDE	
1. Full Name	Reuben Blackeagle.		9. Full Name	Veda Jackson.
2. Address:	Kamiah (City) Lewis. (County) Idaho. (State)		10. Address:	Kamiak (City) Lewis (County) Idaho. (State)
3. Age 34	4. Color or Race Indian	5. Single Y 6. Widowed 7. Divorced	11. Age 26	12. Color or Race Indian 13. Single Y 14. Widowed 15. Divorced
8. Birthplace: City	State Idaho.		16. Maiden Name if previously married	
			17. Birthplace: City	State Idaho.

And to certify the same to said parties, or either of them under his hand and seal, in his ministerial or official capacity, and thereupon he is required to deliver this copy to the parties so married.

IN TESTIMONY WHEREOF, I have hereunto set my hand and affixed my official seal, at Lewiston., Nez Perce. County, Idaho, this 25th day of November. A.D. 1953.

Philip Steingruber.
Recorder

Deputy

Marriage Certificate

I, E. Paul Hovey, a minister residing at Lewiston, in the county of Nez Perce in the State of Idaho, do certify that, in accordance with the authority on me conferred by the above license, I did on this 25 day of November, in the year A.D. 1953 at Lewiston in the county of Nez Perce, in the State of Idaho, solemnize the rites of matrimony between Reuben Blackeagle of Kamiah, in the county of Lewis, of the State of Idaho, and Veda Jackson of Kamiah, in the county of Lewis of the state of Idaho, in the presence of Mrs R Jackson and _____.

WITNESS My hand at the county aforesaid, this _____ day of _____, A.D. 19____.

In the presence of: 25 Novembe 53

and Mrs Ruth Jackson

E Paul Hovey

Date received by County Recorder NOV 25 1953; Signature Philip Steingruber County Recorder; Recorded Book 17, Page 354; Date Received by State Registrar DEC 17 1953

COMPARED

Department of Public Health
Division of Vital Statistics
Boise, Idaho

STATE OF IDAHO

State File No. 7549
County File No. 239 672

County of Nez Perce

Marriage License

KNOW ALL MEN BY THIS CERTIFICATE: That any regularly ordained minister of the Gospel, authorized by the rites and usages of the church or denomination of Christians, Hebrews, or religious body of which he may be a member, or any Judge or Justice of the Peace, or competent officer to whom this may come, he not knowing of any lawful impediments thereto, is hereby authorized and empowered to solemnize the rites of Matrimony between:

GROOM AND BRIDE

1. Full Name Arnold E. Jones
2. Address: Walla Walla, Walla Walla, Wash. (City, County, State)
3. Age 35 4. Color or Race W 5. Single ___ 6. Widowed ___ 7. Divorced Y
8. Birthplace: City Dover State Arkansas

9. Full Name Evelyn Smith
10. Address: Walla Walla, Walla Walla, Wash. (City, County, State)
11. Age 27 12. Color or Race W 13. Single ___ 14. Widowed ___ 15. Divorced Y
16. Maiden Name if previously married Swenson
17. Birthplace: City Coleman State S. Dakota

And to certify the same to said parties, or either of them under his hand and seal, in his ministerial or official capacity, and thereupon he is required to deliver this copy to the parties so married.

IN TESTIMONY WHEREOF, I have hereunto set my hand and affixed my official seal, at Lewiston, Nez Perce County, Idaho, this 25th day of November, A.D. 1953.

PHILIP WEISGERBER
Recorder

H E Turner
Deputy

Marriage Certificate

I, Merritt W. Faulkner, a Minister, residing at Lewiston, in the county of Nez Perce in the State of Idaho, do certify that, in accordance with the authority on me conferred by the above license, I did on this 25th day of Nov., in the year A.D. 1953 at Lewiston in the county of Nez Perce, in the State of Idaho, solemnize the rites of matrimony between Arnold E. Jones of Walla Walla, in the county of Walla Walla, of the State of Washington and Evelyn Smith of Walla Walla, in the county of Walla Walla of the state of Wash., in the presence of Mrs. Myrtle B. Ellis and Thelma Faulkner

WITNESS My hand at the county aforesaid, this 25 day of November, A.D. 1953

In the presence of: Mrs Myrtle B Ellis

and Thelma Faulkner

Merritt W Faulkner

Date received by County Recorder NOV 30 1953; Signature Philip Weisgerber County Recorder; Recorded Book 17, Page 361; Date Received by State Registrar DEC 17 1953

(Use typewriter and/or black ink)

Officiant should send this copy back to the County Recorder immediately.

COMPARED

Department of Public Health
Division of Vital Statistics
Boise, Idaho

STATE OF IDAHO

State File No. 7550
County File No 239680

(Use typewriter and/or black ink)

County of Nez Perce

Marriage License

KNOW ALL MEN BY THIS CERTIFICATE: That any regularly ordained minister of the Gospel, authorized by the rites and usages of the church or denomination of Christians, Hebrews, or religious body of which he may be a member, or any Judge or Justice of the Peace, or competent officer to whom this may come, he not knowing of any lawful impediments thereto, is hereby authorized and empowered to solemnize the rites of Matrimony between:

GROOM		AND	BRIDE	
1. Full Name	Wm. C. Bacon		9. Full Name	Alvina Miller
2. Address:	Spokane (City) Spokane (County) Washington (State)		10. Address:	Spokane (City) Spokane (County) Washington (State)
3. Age 44	4. Color or Race Wh. 5. Single Y 6. Widowed 7. Divorced Y		11. Age 29	12. Color or Race Wh 13. Single Y 14. Widowed 15. Divorced
8. Birthplace: City	Leon State Kansas		16. Maiden Name if previously married	
			17. Birthplace: City	Mott State N. Dakota

And to certify the same to said parties, or either of them under his hand and seal, in his ministerial or official capacity, and thereupon he is required to deliver this copy to the parties so married.

IN TESTIMONY WHEREOF, I have hereunto set my hand and affixed my official seal, at Lewiston, Nez Perce County, Idaho, this 25th day of Nov., A.D. 19 53.

Philip Weisgerber
Recorder
Velma Dexter
Deputy

Marriage Certificate

I, Merritt W. Faulkner, a Minister, residing at Lewiston, in the county of Nez Perce in the State of Idaho, do certify that, in accordance with the authority on me conferred by the above license, I did on this 25th day of November, in the year A.D. 1953 at ~~Parsonage~~ Lewiston in the county of Nez Perce, in the State of Idaho, solemnize the rites of matrimony between Wm. C. Bacon of Spokane, in the county of Spokane, of the State of Washington, and Alvina Miller of Spokane, in the county of Spokane, of the state of Wash., in the presence of Myrtle B. Ellis and Velma Faulkner.

WITNESS My hand at the county aforesaid, this 25th day of November, A.D. 1953.

In the presence of: Myrtle B Ellis
and Velma Faulkner

Merritt W. Faulkner

Officiant should send this copy back to the County Recorder immediately.

Date received by County Recorder NOV 30 1953; Signature Ruth Weisgerber County Recorder; Recorded Book 17, Page 362; Date Received by State Registrar DEC 17 1953

CARBON

(Use typewriter and/or black ink)

Officiant should send this copy back to the County Recorder immediately.

Department of Public Health
Division of Vital Statistics
Boise, Idaho

STATE OF IDAHO

State File No. 7551
County File No. 239685

County of Nez Perce

Marriage License

KNOW ALL MEN BY THIS CERTIFICATE: That any regularly ordained minister of the Gospel, authorized by the rites and usages of the church or denomination of Christians, Hebrews, or religious body of which he may be a member, or any Judge or Justice of the Peace, or competent officer to whom this may come, he not knowing of any lawful impediments thereto, is hereby authorized and empowered to solemnize the rites of Matrimony between:

GROOM		AND	BRIDE	
1. Full Name	James E. Orton		9. Full Name	Alice Retherford
2. Address:	Cayuse (City) Umatilla (County) Oregon (State)		10. Address:	Ellensburg (City) Kittitas (County) Wash. (State)
3. Age 28	4. Color or Race Wh. 5. Single Y 6. Widowed 7. Divorced		11. Age 24	12. Color or Race Wh. 13. Single Y 14. Widowed 15. Divorced
8. Birthplace: City	Pendleton State Oregon		16. Maiden Name if previously married	
			17. Birthplace: City	Shandon State California

And to certify the same to said parties, or either of them under his hand and seal, in his ministerial or official capacity, and thereupon he is required to deliver this copy to the parties so married.

IN TESTIMONY WHEREOF, I have hereunto set my hand and affixed my official seal, at Lewiston, Nez Perce County, Idaho, this 25th day of November, A.D. 1953.

Philip Weisgerber
Recorder
Vera Butler
Deputy

Marriage Certificate

I, Elmer M. Roise, a Probate Judge, residing at Lewiston, in the county of Nez Perce in the State of Idaho, do certify that, in accordance with the authority on me conferred by the above license, I did on this 25th day of November, in the year A.D. 1953 at Lewiston in the county of Nez Perce, in the State of Idaho, solemnize the rites of matrimony between James E. Orton of Cayuse, in the county of Umatilla, of the State of Oregon, and Alice Retherford of Ellensburg, in the county of Kittitas of the state of Washington, in the presence of B. J. Hadley and Esther M. Bratton.

WITNESS My hand at the county aforesaid, this 25th day of November, A.D. 1953.

In the presence of: B. J. Hadley
and Esther M. Bratton

Elmer M. Roise

Date received by County Recorder NOV 27 1953; Signature Philip Weisgerber County Recorder; Recorded Book 17, Page 355; Date Received by State Registrar DEC 17 1953

COMPARED

(Use typewriter and/or black ink)

Officiant should send this copy back to the County Recorder immediately.

Department of Public Health
Division of Vital Statistics
Boise, Idaho

STATE OF IDAHO

State File No. 7552
County File No. 239681.

County of Nez Perce.

Marriage License

KNOW ALL MEN BY THIS CERTIFICATE: That any regularly ordained minister of the Gospel, authorized by the rites and usages of the church or denomination of Christians, Hebrews, or religious body of which he may be a member, or any Judge or Justice of the Peace, or competent officer to whom this may come, he not knowing of any lawful impediments thereto, is hereby authorized and empowered to solemnize the rites of Matrimony between:

GROOM		AND	BRIDE	
1. Full Name	William W. Lindstrom.		9. Full Name	Beth Irene Wineteer.
2. Address:	Lewiston. (City) Nez Perce (County) Idaho. (State)		10. Address:	Peck. (City) Nez Perce (County) Idaho. (State)
3. Age 23	4. Color or Race W	5. Single Y 6. Widowed 7. Divorced	11. Age 18	12. Color or Race W 13. Single Y 14. Widowed 15. Divorced
8. Birthplace: City	Lewiston.	State Idaho.	16. Maiden Name if previously married	
			17. Birthplace: City	Winchester. State Idaho.

And to certify the same to said parties, or either of them under his hand and seal, in his ministerial or official capacity, and thereupon he is required to deliver this copy to the parties so married.

IN TESTIMONY WHEREOF, I have hereunto set my hand and affixed my official seal, at Lewiston., Nez Perce. County, Idaho, this 25th day of November, A.D. 19 53.

Philip Weingarten
Recorder

Deputy

Marriage Certificate

I, James M. Lane, a Methodist Minister, residing at Peck, in the county of Nez Perce in the State of Idaho, do certify that, in accordance with the authority on me conferred by the above license, I did on this 26th day of November, in the year A.D. 1953 at Peck, Idaho in the county of Nez Perce, in the State of Idaho, solemnize the rites of matrimony between William W. Lindstrom of Lewiston, in the county of Nez Perce, of the State of Idaho, and Beth Irene Wineteer of Peck, in the county of Nez Perce of the state of Idaho, in the presence of Evelyn Wineteer and Kenneth E. White.

WITNESS My hand at the county aforesaid, this 26th day of November, A.D. 1953.

In the presence of:
Evelyn Wineteer
and Kenneth E. White

Rev. James M. Lane

Date received by County Recorder NOV 30 1953 Signature Philip Weingarten County Recorder; Recorded Book 17, Page 359; Date Received by State Registrar DEC 17 1953

COMPARED

(Use typewriter and/or black ink)

Department of Public Health
Division of Vital Statistics
Boise, Idaho

STATE OF IDAHO

State File No. 7553
County File No. 239665.

County of Nez Perce.

Marriage License

KNOW ALL MEN BY THIS CERTIFICATE: That any regularly ordained minister of the Gospel, authorized by the rites and usages of the church or denomination of Christians, Hebrews, or religious body of which he may be a member, or any Judge or Justice of the Peace, or competent officer to whom this may come, he not knowing of any lawful impediments thereto, is hereby authorized and empowered to solemnize the rites of Matrimony between:

GROOM AND BRIDE

1. Full Name Virgil V. Felton.
2. Address: Lewiston (City) Nez Perce (County) Idaho. (State)
3. Age 32 4. Color or Race W 5. Single Y 6. Widowed ___ 7. Divorced ___
8. Birthplace: City Troy. State Idaho.

9. Full Name Ida Marie Silflow.
10. Address: Lewiston (City) Nez Perce (County) Idaho. (State)
11. Age 24 12. Color or Race W 13. Single Y 14. Widowed ___ 15. Divorced ___
16. Maiden Name if previously married ___
17. Birthplace: City Lewiston. State Idaho.

And to certify the same to said parties, or either of them under his hand and seal, in his ministerial or official capacity, and thereupon he is required to deliver this copy to the parties so married.

IN TESTIMONY WHEREOF, I have hereunto set my hand and affixed my official seal, at Lewiston, Nez Perce. County, Idaho, this 24th. day of November, A.D. 1953.

Philip Weisgerber
Recorder

Deputy

Marriage Certificate

I, Theo. A. Meske, a minister of the Gospel, residing at Cameron, in the county of Nez Perce in the State of Idaho, do certify that, in accordance with the authority on me conferred by the above license, I did on this 26th day of November, in the year A.D. 1953 at Lewiston in the county of Nez Perce, in the State of Idaho, solemnize the rites of matrimony between Virgil V Felton of Lewiston, in the county of Nez Perce, of the State of Idaho, and Ida Marie Silflow of Lewiston, in the county of Nez Perce of the state of Idaho, in the presence of Wallace C Schmidt and Mrs Harold Silflow.

WITNESS My hand at the county aforesaid, this 26th day of November, A.D. 1953.

In the presence of:
Wallace C. Schmidt
and Mrs. Harold Silflow

Rev. Theo. Meske

Date received by County Recorder NOV 27 1953; Signature Philip Weisgerber County Recorder; Recorded Book 17, Page 356; Date Received by State Registrar DEC 17 1953

Officiant should send this copy back to the County Recorder immediately.

DEC 15 1970

COMPARED

(Use typewriter and/or black ink)

Officiant should send this copy back to the County Recorder immediately.

Department of Public Health
Division of Vital Statistics
Boise, Idaho

STATE OF IDAHO

State File No. 7554
County File No. 239655

County of Nez Perce

Marriage License

KNOW ALL MEN BY THIS CERTIFICATE: That any regularly ordained minister of the Gospel, authorized by the rites and usages of the church or denomination of Christians, Hebrews, or religious body of which he may be a member, or any Judge or Justice of the Peace, or competent officer to whom this may come, he not knowing of any lawful impediments thereto, is hereby authorized and empowered to solemnize the rites of Matrimony between:

GROOM	AND	BRIDE
1. Full Name: Jim Beamen		9. Full Name: Joyce Hardin
2. Address: Clarkston (City) Asotin (County) Washington (State)		10. Address: Lewiston (City) Nez Perce (County) Idaho (State)
3. Age 20 4. Color or Race Wh. 5. Single ~~Married~~ Widowed 7. Divorced		11. Age 17 12. Color or Race Wh. 13. Single Yes Widowed 15. Divorced
8. Birthplace: City Longview State Washington		16. Maiden Name if previously married 17. Birthplace: City Lewiston State Idaho

And to certify the same to said parties, or either of them under his hand and seal, in his ministerial or official capacity, and thereupon he is required to deliver this copy to the parties so married.

IN TESTIMONY WHEREOF, I have hereunto set my hand and affixed my official seal, at Lewiston, Nez Perce County, Idaho, this 23rd day of Nov., A.D. 19 53.

Philip Weisgerber
Recorder
Neva Butler
Deputy

Marriage Certificate

I, Rev. Keith R. Dean, an Episcopal Priest, residing at Lewiston, in the county of Nez Perce in the State of Idaho, do certify that, in accordance with the authority on me conferred by the above license, I did on this 26th day of November, in the year A.D. 1953 at Lewiston in the county of Nez Perce, in the State of Idaho, solemnize the rites of matrimony between James Beamen of Clarkston, in the county of Asotin, of the State of Wash., and Joyce Hardin of Lewiston, in the county of Nez Perce of the state of Idaho, in the presence of Jack O' Shaughnessy and Virginia DuBruille.

WITNESS My hand at the county aforesaid, this 26th day of November, A.D. 1953.

In the presence of:
Jack O'Shaughnessy
and Virginia DuBruille

Rev. Keith R. Dean

Date received by County Recorder NOV 27 1953; Signature Ruth Weisgerber County Recorder; Recorded Book 17, Page 356; Date Received by State Registrar DEC 17 1953

COMPARED

Department of Public Health
Division of Vital Statistics
Boise, Idaho

STATE OF IDAHO

State File No. 7555
County File No. 239695.

County of Nez Perce.

Marriage License

KNOW ALL MEN BY THIS CERTIFICATE: That any regularly ordained minister of the Gospel, authorized by the rites and usages of the church or denomination of Christians, Hebrews, or religious body of which he may be a member, or any Judge or Justice of the Peace, or competent officer to whom this may come, he not knowing of any lawful impediments thereto, is hereby authorized and empowered to solemnize the rites of Matrimony between:

GROOM AND BRIDE

1. Full Name Robert Iven Halligan
2. Address: Pasco (City) Franklin (County) Wash (State)
3. Age 23 4. Color or Race W 5. Single Y 6. Widowed 7. Divorced
8. Birthplace: City Hot Springs. State South Dak.

9. Full Name Alta Grace Bowman.
10. Address: Moscow. (City) Latah. (County) Idaho. (State)
11. Age 20 12. Color or Race W 13. Single Y 14. Widowed 15. Divorced
16. Maiden Name if previously married
17. Birthplace: City Minden. State Neb.

And to certify the same to said parties, or either of them under his hand and seal, in his ministerial or official capacity, and thereupon he is required to deliver this copy to the parties so married.

IN TESTIMONY WHEREOF, I have hereunto set my hand and affixed my official seal, at Lewiston., Nez Perce. County, Idaho, this 27th day of November. A.D. 1953.

Philip Weisgerber
Recorder

Deputy

Marriage Certificate

I, David Seaman, a Methodist Clergyman, residing at Moscow, in the county of Latah in the State of Idaho, do certify that, in accordance with the authority on me conferred by the above license, I did on this 27th day of November in the year A.D. 1953 at Moscow in the county of Latah, in the State of Idaho, solemnize the rites of matrimony between Robert Iven Halligan of Pasco, in the county of Franklin, of the State of Washington, and Alta Grace Bowman of Moscow in the county of Latah of the state of Idaho, in the presence of James E. Melville and Ella Jane Melville.

WITNESS My hand at the county aforesaid, this 27th day of November, A.D. 1953

In the presence of:

Ella Jane Melville
and James E. Melville

Rev. David Seaman

Date received by County Recorder -1 1953 Signature Philip Weisgerber County Recorder; Recorded Book 17, Page 365; Date Received by State Registrar DEC 17 1953

(Use typewriter and/or black ink)

Officiant should send this copy back to the County Recorder immediately.

COMPARED

(Use typewriter and/or black ink)

Officiant should send this copy back to the County Recorder immediately.

Department of Public Health
Division of Vital Statistics
Boise, Idaho

STATE OF IDAHO

State File No. 7556
County File No. 859 698

County of Nez Perce

Marriage License

KNOW ALL MEN BY THIS CERTIFICATE: That any regularly ordained minister of the Gospel, authorized by the rites and usages of the church or denomination of Christians, Hebrews, or religious body of which he may be a member, or any Judge or Justice of the Peace, or competent officer to whom this may come, he not knowing of any lawful impediments thereto, is hereby authorized and empowered to solemnize the rites of Matrimony between:

GROOM		AND	BRIDE	
1. Full Name	Jerry Waters		9. Full Name	Marthella Moore
2. Address:	Heppner, Morrow, Oregon (City, County, State)		10. Address:	Pendleton, Umatilla, Oregon (City, County, State)
3. Age	22		11. Age	25
4. Color or Race	W		12. Color or Race	W
5. Single			13. Single	
6. Widowed			14. Widowed	
7. Divorced	Y		15. Divorced	Y
8. Birthplace: City	Hoquiem		16. Maiden Name if previously married	Moore
State	Washington		17. Birthplace: City	Athol
			State	Idaho

And to certify the same to said parties, or either of them under his hand and seal, in his ministerial or official capacity, and thereupon he is required to deliver this copy to the parties so married.

IN TESTIMONY WHEREOF, I have hereunto set my hand and affixed my official seal, at Lewiston, Nez Perce County, Idaho, this 27th day of November, A.D. 19 53.

PHILIP WEISGERBER
Recorder

Deputy

Marriage Certificate

I, John H. Maynard, a Justice of the Peace, residing at Lewiston, in the county of Nez Perce in the State of Idaho, do certify that, in accordance with the authority on me conferred by the above license, I did on this 27th day of November, in the year A.D. 19 53 at Lewiston in the county of Nez Perce, in the State of Idaho, solemnize the rites of matrimony between Jerry Waters of Heppner, in the county of Morrow, of the State of Oregon, and Marthella Moore of Pendleton, in the county of Umatilla of the state of Oregon, in the presence of A. N. Terlson and .

WITNESS My hand at the county aforesaid, this 27th day of November, A.D. 1953.

In the presence of:

A. M. Terlson

and

John H. Maynard

Date received by County Recorder NOV 30 1953; Signature Philip Weisgerber County Recorder; Recorded Book 17, Page 360; Date Received by State Registrar DEC 17 1953

COMPARED

(Use typewriter and/or black ink)

Officiant should send this copy back to the County Recorder immediately.

Department of Public Health
Division of Vital Statistics
Boise, Idaho

STATE OF IDAHO

State File No. 7557
County File No. 239699

County of Nez Perce

Marriage License

KNOW ALL MEN BY THIS CERTIFICATE: That any regularly ordained minister of the Gospel, authorized by the rites and usages of the church or denomination of Christians, Hebrews, or religious body of which he may be a member, or any Judge or Justice of the Peace, or competent officer to whom this may come, he not knowing of any lawful impediments thereto, is hereby authorized and empowered to solemnize the rites of Matrimony between:

GROOM		AND	BRIDE	
1. Full Name	Joseph P. McDonnell		9. Full Name	Joyce Carroll
2. Address:	Spokane (City) Spokane (County) Washington (State)		10. Address:	Spokane (City) Spokane (County) Washington (State)
3. Age 35	4. Color or Race Wh. 5. Single ___ 6. Widowed ___ 7. Divorced Y		11. Age 27	12. Color or Race Wh. 13. Single Y 14. Widowed ___ 15. Divorced Y
8. Birthplace: City	Diamondville State Wyoming		16. Maiden Name if previously married	(Same)
			17. Birthplace: City	Spokane State Washington

And to certify the same to said parties, or either of them under his hand and seal, in his ministerial or official capacity, and thereupon he is required to deliver this copy to the parties so married.

IN TESTIMONY WHEREOF, I have hereunto set my hand and affixed my official seal, at Lewiston, Nez Perce County, Idaho, this 27th day of November, A.D. 19 53.

Philip Weisgerber
Recorder

Vera Butler
Deputy

Marriage Certificate

I, Ben. E. Kelley, a Justice of the Peace, residing at Lewiston, in the county of Nez Perce in the State of Idaho, do certify that, in accordance with the authority on me conferred by the above license, I did on this 27th day of November, in the year A.D. 19 53 at Lewiston, in the county of Nez Perce, in the State of Idaho, solemnize the rites of matrimony between Joseph P. McDonnell of Spokane, in the county of Washington- Spokane, of the State of Washington, and Joyce Carroll of Spokane, in the county of Spokane of the state of Washington, in the presence of Maude E. Pinch and ___.

WITNESS My hand at the county aforesaid, this 27th day of November, A.D. 19 53.

In the presence of: Maude E. Pinch

and ___

Ben E. Kelley
Justice of the Peace

Date received by County Recorder Nov 28 1953 Signature Vera Butler County Recorder; Recorded Book 17, Page 357; Date Received by State Registrar DEC 17 1953

COMPARED

Department of Public Health
Division of Vital Statistics
Boise, Idaho

STATE OF IDAHO

State File No. 7558
County File No. 239698.

(Use typewriter and/or black ink)

County of Nez Perce.

Marriage License

KNOW ALL MEN BY THIS CERTIFICATE: That any regularly ordained minister of the Gospel, authorized by the rites and usages of the church or denomination of Christians, Hebrews, or religious body of which he may be a member, or any Judge or Justice of the Peace, or competent officer to whom this may come, he not knowing of any lawful impediments thereto, is hereby authorized and empowered to solemnize the rites of Matrimony between:

GROOM		AND	BRIDE	
1. Full Name	Robert Leinum		9. Full Name	Emma Baugh.
2. Address:	Lewiston (City) Nez Perce (County) Idaho. (State)		10. Address:	Lewiston (City) Nez Perce (County) Idaho. (State)
3. Age	33	4. Color or Race W 5. Single ___ 6. Widowed ___ 7. Divorced Y	11. Age	33 12. Color or Race W 13. Single ___ 14. Widowed ___ 15. Divorced Y
8. Birthplace: City	___ State	Idaho.	16. Maiden Name if previously married	Rose.
			17. Birthplace: City ___ State	Idaho.

And to certify the same to said parties, or either of them under his hand and seal, in his ministerial or official capacity, and thereupon he is required to deliver this copy to the parties so married.

IN TESTIMONY WHEREOF, I have hereunto set my hand and affixed my official seal, at Lewiston. Nez Perce. County, Idaho, this 27th day of November. A.D. 19 53.

Philip Weisgerber
Recorder

Deputy

Marriage Certificate

I, Reverend Paul Deane Hill, a Christian Minister, residing at Lewiston, in the county of Nez Perce in the State of Idaho, do certify that, in accordance with the authority on me conferred by the above license, I did on this 28th day of November, in the year A.D. 19 53 at Lewiston in the county of Nez Perce, in the State of Idaho, solemnize the rites of matrimony between Robert Leinum of Lewiston, in the county of Nez Perce, of the State of Idaho, and Emma Baugh of Lewiston, in the county of Nez Perce of the state of Idaho, in the presence of Mrs. Alice M. Shore and Gordon I. Shore.

WITNESS My hand at the county aforesaid, this 28th day of November, A.D. 1953.

In the presence of:

Mrs. Alice M. Shore

and Gordon I. Shore

Rev Paul Deane Hill

Date received by County Recorder DEC 1 1953; Signature Philip Weisgerber by Vera Baxter Deputy County Recorder; Recorded Book 17, Page 365; Date Received by State Registrar DEC 17 1953

Officiant should send this copy back to the County Recorder immediately.

Department of Public Health
Division of Vital Statistics
Boise, Idaho

STATE OF IDAHO

State File No. 7559
County File No. 239708.

County of Nez Perce

Marriage License

KNOW ALL MEN BY THIS CERTIFICATE: That any regularly ordained minister of the Gospel, authorized by the rites and usages of the church or denomination of Christians, Hebrews, or religious body of which he may be a member, or any Judge or Justice of the Peace, or competent officer to whom this may come, he not knowing of any lawful impediments thereto, is hereby authorized and empowered to solemnize the rites of Matrimony between:

GROOM AND BRIDE

1. Full Name Harold Eggers.
2. Address: Palm Springs (City) Riverside. (County) Calif. (State)
3. Age 27 4. Color or Race W 5. Single Y 6. Widowed ___ 7. Divorced ___
8. Birthplace: City ___ State Wash.

9. Full Name Doris Walery.
10. Address: Palm Springs (City) Riverside (County) Calif. (State)
11. Age 22 12. Color or Race W 13. Single Y 14. Widowed ___ 15. Divorced ___
16. Maiden Name if previously married ___
17. Birthplace: City ___ State North Dak.

And to certify the same to said parties, or either of them under his hand and seal, in his ministerial or official capacity, and thereupon he is required to deliver this copy to the parties so married.

IN TESTIMONY WHEREOF, I have hereunto set my hand and affixed my official seal, at Lewiston., Nez Perce. County, Idaho, this 28th day of November., A.D. 1953.

Philip Weingarten
Recorder

Deputy

Marriage Certificate

I, Ben E. Kelley, a Justice of the Peace, residing at Lewiston, in the county of Nez Perce in the State of Idaho, do certify that, in accordance with the authority on me conferred by the above license, I did on this 28th day of November, in the year A.D. 1953 at Lewiston in the county of Nez Perce, in the State of Idaho, solemnize the rites of matrimony between Harold Eggers of Palm Springs, in the county of Riverside, of the State of California, and Doris Walery of Palm Springs, in the county of Riverside of the state of California, in the presence of Maude E. Pinch and ___.

WITNESS My hand at the county aforesaid, this 28th day of November, A.D. 1953.

In the presence of: Maude E. Pinch

and ___

Ben E. Kelley
Justice of the Peace

Date received by County Recorder NOV 30 1953; Signature Philip Weingarten County Recorder; Recorded Book 17, Page 364; Date Received by State Registrar DEC 17 1953

(Use typewriter and/or black ink)

Officiant should send this copy back to the County Recorder immediately.

COMPARED

(Use typewriter and/or black ink)

Officiant should send this copy back to the County Recorder immediately.

Department of Public Health
Division of Vital Statistics
Boise, Idaho

STATE OF IDAHO

State File No. 7560
County File No. 239497

County of Nez Perce

Marriage License

KNOW ALL MEN BY THIS CERTIFICATE: That any regularly ordained minister of the Gospel, authorized by the rites and usages of the church or denomination of Christians, Hebrews, or religious body of which he may be a member, or any Judge or Justice of the Peace, or competent officer to whom this may come, he not knowing of any lawful impediments thereto, is hereby authorized and empowered to solemnize the rites of Matrimony between:

GROOM		AND	BRIDE	
1. Full Name	ROY W. GILMAN		9. Full Name	OPAL GREENER
2. Address:	Walla Walla (City) Walla Walla (County) Wn. (State)		10. Address:	Walla Walla (City) Walla Walla (County) Wn. (State)
3. Age 35 4. Color or Race Wh. 5. Single Y 6. Widowed 7. Divorced			11. Age 32 12. Color or Race Wh. 13. Single Y 14. Widowed 15. Divorced Y	
8. Birthplace: City	Pasco State Washington		16. Maiden Name if previously married	Mothemy
			17. Birthplace: City	Stanfield State Oregon

And to certify the same to said parties, or either of them under his hand and seal, in his ministerial or official capacity, and thereupon he is required to deliver this copy to the parties so married.

IN TESTIMONY WHEREOF, I have hereunto set my hand and affixed my official seal,

at Lewiston, Nez Perce County, Idaho,
this 7th day of Nov., A.D. 1953.

Philip Weisgerber
Recorder
Olive Burton
Deputy

Marriage Certificate

I, Ben E. Kelley, a Justice of the Peace,
residing at Lewiston, in the county of Nez Perce in the State of Idaho, do certify that, in accordance with the authority on me conferred by the above license, I did on this 28th day of November, in the year A.D. 19 53 at Lewiston in the county of Nez Perce, in the State of Idaho, solemnize the rites of matrimony between Roy W. Gilman of Walla Walla, in the county of Walla Walla of the State of Washington, and Opal Greener of Walla Walla, in the county of Walla Walla of the state of Washington, in the presence of O.O. Thompson and .

WITNESS My hand at the county aforesaid, this 28th day of November, A.D. 19 53.

In the presence of: O. O. Thompson

and

Ben E. Kelley
Justice of the Peace

Date received by County Recorder NOV 30 1953; Signature Philip Weisgerber County Recorder; Recorded Book 17, Page 363; Date Received by State Registrar DEC 17 1953

COMPARED

Department of Public Health
Division of Vital Statistics
Boise, Idaho

STATE OF IDAHO

State File No. 7561
County File No. 239706.

County of Nez Perce.

Marriage License

KNOW ALL MEN BY THIS CERTIFICATE: That any regularly ordained minister of the Gospel, authorized by the rites and usages of the church or denomination of Christians, Hebrews, or religious body of which he may be a member, or any Judge or Justice of the Peace, or competent officer to whom this may come, he not knowing of any lawful impediments thereto, is hereby authorized and empowered to solemnize the rites of Matrimony between:

GROOM AND BRIDE

1. Full Name W.F.Callahan
2. Address: Portland. Multnomah Oregon. (City, County, State)
3. Age 35 4. Color or Race W 5. Single Y 6. Widowed ___ 7. Divorced Y
8. Birthplace: City ___ State North Dak.

9. Full Name Alma Cushman.
10. Address: Portland. Multnomah. Oregon. (City, County, State)
11. Age 31 12. Color or Race W 13. Single Y 14. Widowed ___ 15. Divorced Y
16. Maiden Name if previously married Remrick.
17. Birthplace: City ___ State South Dak.

And to certify the same to said parties, or either of them under his hand and seal, in his ministerial or official capacity, and thereupon he is required to deliver this copy to the parties so married.

IN TESTIMONY WHEREOF, I have hereunto set my hand and affixed my official seal, at Lewiston, Nez Perce. County, Idaho, this 28th day of November, A.D. 1953.

Ruby Weisgerber
Recorder

Deputy

Marriage Certificate

I, Ben E. Kelley, a Justice of the Peace, residing at Lewiston, in the county of Nez Perce in the State of Idaho, do certify that, in accordance with the authority on me conferred by the above license, I did on this 28th day of November, in the year A.D. 1953 at Lewiston in the county of Nez Perce, in the State of Idaho, solemnize the rites of matrimony between W.F.Callahan of Portland, in the county of Multnomah, of the State of Oregon, and Alma Cushman of Portland, in the county of Multnomah of the state of Oregon, in the presence of Robert L. Bagley and ___.

WITNESS My hand at the county aforesaid, this 28th day of November, A.D. 1953.

In the presence of: Robert L. Bagley

and ___

Ben E. Kelley
Justice of the Peace

Date received by County Recorder ___; Signature Ruby Weisgerber County Recorder; Recorded Book 17, Page 363; Date Received by State Registrar DEC 17 1953

(Use typewriter and/or black ink)

Officiant should send this copy back to the County Recorder immediately.

COMPARED

Department of Public Health
Division of Vital Statistics
Boise, Idaho

STATE OF IDAHO

State File No. 7562
County File No. 239709

County of Nez Perce.

Marriage License

KNOW ALL MEN BY THIS CERTIFICATE: That any regularly ordained minister of the Gospel, authorized by the rites and usages of the church or denomination of Christians, Hebrews, or religious body of which he may be a member, or any Judge or Justice of the Peace, or competent officer to whom this may come, he not knowing of any lawful impediments thereto, is hereby authorized and empowered to solemnize the rites of Matrimony between:

GROOM AND BRIDE

1. Full Name Alfred H. Isakson.
2. Address Wallowa (City) Wallowa (County) Oregon. (State)
3. Age 20 4. Color or Race W 5. Single Y 6. Widowed ___ 7. Divorced ___
8. Birthplace: City ___ State Oregon.

9. Full Name Nelda Thompson.
10. Address: Enterprise. (City) Wallowa (County) Oregon. (State)
11. Age 20 12. Color or Race W 13. Single Y 14. Widowed ___ 15. Divorced ___
16. Maiden Name if previously married ___
17. Birthplace: City ___ State Oregon.

And to certify the same to said parties, or either of them under his hand and seal, in his ministerial or official capacity, and thereupon he is required to deliver this copy to the parties so married.

IN TESTIMONY WHEREOF, I have hereunto set my hand and affixed my official seal, at Lewiston., Nez Perce. County, Idaho, this 28th day of November., A.D. 1953.

Ruby Weisgerber
Recorder

Deputy

Marriage Certificate

I, M. J. STEWART, an ORDAINED MINISTER OF THE GOSPEL, residing at LEWISTON, in the county of NEZ PERCE in the State of Idaho, do certify that, in accordance with the authority on me conferred by the above license, I did on this 28TH day of NOVEMBER, in the year A.D. 1953 at LEWISTON in the county of NEZ PERCE, in the State of Idaho, solemnize the rites of matrimony between ALFRED H. ISAKSON of WALLOWA, in the county of WALLOWA, of the State of OREGON, and NELDA THOMPSON of ENTERPRISE, in the county of WALLOWA of the state of OREGON, in the presence of ROBERT BORDERS and RUTH STEWART.

WITNESS My hand at the county aforesaid, this 28TH day of NOVEMBER, A.D. 1953.

In the presence of:
Robert Borders
and Ruth Stewart

Pastor M. J. Stewart

Date received by County Recorder 12-9-53; Signature Ruby Weisgerber County Recorder; Recorded Book 17 Page 371; Date Received by State Registrar DEC 17 1953

(Use typewriter and/or black ink)

Officiant should send this copy back to the County Recorder immediately.

Department of Public Health
Division of Vital Statistics
Boise, Idaho

STATE OF IDAHO

State File No. 7563
County File No. 239700.

County of Nez Perce.

Marriage License

KNOW ALL MEN BY THIS CERTIFICATE: That any regularly ordained minister of the Gospel, authorized by the rites and usages of the church or denomination of Christians, Hebrews, or religious body of which he may be a member, or any Judge or Justice of the Peace, or competent officer to whom this may come, he not knowing of any lawful impediments thereto, is hereby authorized and empowered to solemnize the rites of Matrimony between:

GROOM		AND	BRIDE
1. Full Name	Henry Zellerhoff.		9. Full Name Agnes Jenkins.
2. Address: City	Colton. County Whitman. State Wash.		10. Address: City Lewiston County Nez Perce State Idaho
3. Age	59		11. Age 51
4. Color or Race	W		12. Color or Race W
5. Single			13. Single
6. Widowed	W		14. Widowed
7. Divorced			15. Divorced W
8. Birthplace: City	State Wash.		16. Maiden Name if previously married Johnson.
			17. Birthplace: City State Minn.

And to certify the same to said parties, or either of them under his hand and seal, in his ministerial or official capacity, and thereupon he is required to deliver this copy to the parties so married.

IN TESTIMONY WHEREOF, I have hereunto set my hand and affixed my official seal, at Lewiston., Nez Perce. County, Idaho, this 27th day of November. A.D. 1953.

Philip Weingeroff.
Recorder

Deputy

Marriage Certificate

I, Francis J. Blaes SJ, a Catholic priest, residing at Lewiston, in the county of Nez Perce, in the State of Idaho, do certify that, in accordance with the authority on me conferred by the above license, I did on this 28 day of November in the year A.D. 1953 at Lewiston in the county of Nez Perce, in the State of Idaho, solemnize the rites of matrimony between Henry Zellerhoff of Colton, in the county of Whitman, of the State of Wash., and Agnes Jenkins of Lewiston, in the county of Nez Perce, of the state of Idaho, in the presence of Larry McCormack and Yvonne Zellerhoff.

WITNESS My hand at the county aforesaid, this 28 day of November, A.D. 1953.

In the presence of:
Larry McCormack
and Yvonne Zellerhoff

F. J. Blaes SJ

Date received by County Recorder Nov 30 1953; Signature Philip Weingeroff County Recorder; Recorded Book 17, Page 360 Date Received by State Registrar DEC 17 1953

(Use typewriter and/or black ink)

Officiant should send this copy back to the County Recorder immediately.

COMPARED

(Use typewriter and/or black ink)

Officiant should send this copy back to the County Recorder immediately.

Department of Public Health
Division of Vital Statistics
Boise, Idaho

STATE OF IDAHO

State File No. 7564
County File No. 239652.

County of Nez Perce.

Marriage License

KNOW ALL MEN BY THIS CERTIFICATE: That any regularly ordained minister of the Gospel, authorized by the rites and usages of the church or denomination of Christians, Hebrews, or religious body of which he may be a member, or any Judge or Justice of the Peace, or competent officer to whom this may come, he not knowing of any lawful impediments thereto, is hereby authorized and empowered to solemnize the rites of Matrimony between:

GROOM	AND	BRIDE
1. Full Name John O. James Jr.		9. Full Name Lorraine F. Mc Manus.
2. Address: Clarkston. (City) Asotin (County) Wash. (State)		10. Address: Lewiston. (City) Nez Perce (County) Idaho. (State)
3. Age 21 4. Color or Race W 5. Single Y 6. Widowed 7. Divorced		11. Age 20 12. Color or Race W 13. Single Y 14. Widowed 15. Divorced
8. Birthplace: City State Kansas.		16. Maiden Name if previously married
		17. Birthplace: City State Minn.

And to certify the same to said parties, or either of them under his hand and seal, in his ministerial or official capacity, and thereupon he is required to deliver this copy to the parties so married.

IN TESTIMONY WHEREOF, I have hereunto set my hand and affixed my official seal, at Lewiston., Nez Perce. County, Idaho, this 23rd. day of November., A.D. 1953.

Philip Steigerwalt
Recorder

Deputy

Marriage Certificate

I, Rev Patrick P Delan, a Catholic Priest, residing at Lewiston, in the county of Nezperce in the State of Idaho, do certify that, in accordance with the authority on me conferred by the above license, I did on this 28 day of Nov, in the year A.D. 1953 at Lewiston in the county of Nezperce, in the State of Idaho, solemnize the rites of matrimony between John O James of Clarkston, in the county of Asotin, of the State of Washington, and Lorraine F Mc Manus of Lewiston, in the county of Nezperce of the state of Idaho, in the presence of Earl Batterton and Helen Batterton.

WITNESS My hand at the county aforesaid, this 28 day of Nov, A.D. 1953.

In the presence of:
Earl Batterton
and Helen Batterton

Patrick P Delan

Date received by County Recorder NOV 30 1953 Signature Philip Steigerwalt County Recorder; Recorded Book 17, Page 351 Date Received by State Registrar DEC 17 1953

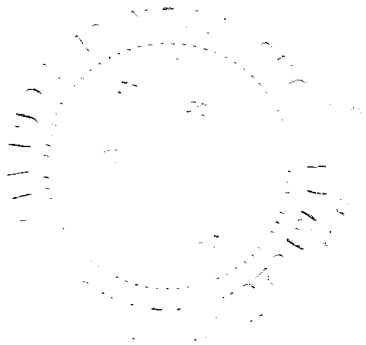

COMPARED

(Use typewriter and/or black ink)

Officiant should send this copy back to the County Recorder immediately.

Department of Public Health
Division of Vital Statistics
Boise, Idaho

STATE OF IDAHO

State File No. 7565
County File No. 239653.

County of Nez Perce.

Marriage License

KNOW ALL MEN BY THIS CERTIFICATE: That any regularly ordained minister of the Gospel, authorized by the rites and usages of the church or denomination of Christians, Hebrews, or religious body of which he may be a member, or any Judge or Justice of the Peace, or competent officer to whom this may come, he not knowing of any lawful impediments thereto, is hereby authorized and empowered to solemnize the rites of Matrimony between:

GROOM		AND	BRIDE	
1. Full Name	Lloyd J. Nibler.		9. Full Name	Virginia C. Campbell.
2. Address:	Genesee. (City) Latah. (County) Idaho. (State)		10. Address:	Lewiston. (City) Nez Perce. (County) Idaho. (State)
3. Age	23		11. Age	21
4. Color or Race	W		12. Color or Race	W
5. Single	Y		13. Single	Y
6. Widowed			14. Widowed	
7. Divorced			15. Divorced	
8. Birthplace: City		State Idaho.	16. Maiden Name if previously married	
			17. Birthplace: City	State Idaho.

And to certify the same to said parties, or either of them under his hand and seal, in his ministerial or official capacity, and thereupon he is required to deliver this copy to the parties so married.

IN TESTIMONY WHEREOF, I have hereunto set my hand and affixed my official seal,

at Lewiston., Nez Perce. County, Idaho,
this 23rd. day of November., A.D. 19 53.

Philip Steingruber.
Recorder

Deputy

Marriage Certificate

I, Rev Patrick Phelan, a Catholic Priest,
residing at Lewiston, in the county of Nez Perce in the State of Idaho, do certify that, in accordance with the authority on me conferred by the above license, I did on this 28 day of Nov,
in the year A.D. 19 53 at Lewiston, in the county of Nez Perce, in the State of Idaho,
solemnize the rites of matrimony between Lloyd J Nibler of Genesee,
in the county of Latah, of the State of Idaho,
and Virginia C. Campbell of Lewiston, in the county of Nez Perce
of the state of Idaho, in the presence of Peter D Lorang and Margey Mattson.

WITNESS My hand at the county aforesaid, this 28th day of Nov, A.D. 19 53

In the presence of:
Peter D Lorang
and Marjorie Mattson

Patrick Phelan

Date received by County Recorder NOV 30 1953; Signature Philip Steingruber County Recorder; Recorded Book 17, Page 358; Date Received by State Registrar DEC 17 1953

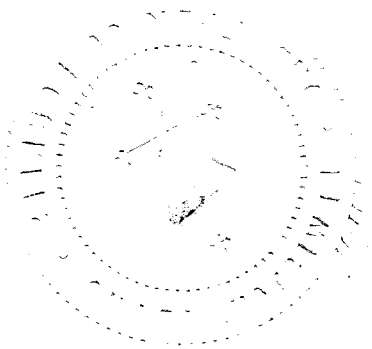

COMPARED

(Use typewriter and/or black ink)

Department of Public Health
Division of Vital Statistics
Boise, Idaho

STATE OF IDAHO

State File No. 7566
County File No. 239667

County of Nez Perce

Marriage License

KNOW ALL MEN BY THIS CERTIFICATE: That any regularly ordained minister of the Gospel, authorized by the rites and usages of the church or denomination of Christians, Hebrews, or religious body of which he may be a member, or any Judge or Justice of the Peace, or competent officer to whom this may come, he not knowing of any lawful impediments thereto, is hereby authorized and empowered to solemnize the rites of Matrimony between:

GROOM		AND	BRIDE	
1. Full Name	GENE K. LYNCH		9. Full Name	LAUREL PACKWOOD
2. Address:	Lewiston (City) Nez Perce (County) Idaho (State)		10. Address:	Lewiston (City) Nez Perce (County) Idaho (State)
3. Age 23	4. Color or Race Wh. 5. Single Y 6. Widowed 7. Divorced		11. Age 23	12. Color or Race Wh. 13. Single Y 14. Widowed 15. Divorced
8. Birthplace: City	Chehalis State Washington		16. Maiden Name if previously married	
			17. Birthplace: City	Lewiston State Idaho

And to certify the same to said parties, or either of them under his hand and seal, in his ministerial or official capacity, and thereupon he is required to deliver this copy to the parties so married.

IN TESTIMONY WHEREOF, I have hereunto set my hand and affixed my official seal, at Lewiston, Nez Perce County, Idaho, this 24th day of Nov., A.D. 19 53.

Philip Weisgerber
Recorder
Elva Butler
Deputy

Marriage Certificate

I, Merritt W. Hankins, a Minister, residing at Lewiston, in the county of Nez Perce in the State of Idaho, do certify that, in accordance with the authority on me conferred by the above license, I did on this 29th day of November in the year A.D. 1953 at Lewiston in the county of Nez Perce, in the State of Idaho, solemnize the rites of matrimony between Gene K. Lynch of Lewiston, in the county of Nez Perce, of the State of Idaho, and Laurel Packwood of Lewiston, in the county of Nez Perce of the state of Idaho, in the presence of Mrs. A. W. Isaacson and A. W. Isaacson.

WITNESS My hand at the county aforesaid, this 29th day of November, A.D. 1953

In the presence of:
Mrs. A. W. Isaacson
and A. W. Isaacson

Merritt W. Hankins

Date received by County Recorder NOV 30 1953; Signature Ralph Weisgerber County Recorder; Recorded Book 17, Page 361; Date Received by State Registrar DEC 17 1953

Officiant should send this copy back to the County Recorder immediately.

Department of Public Health
Division of Vital Statistics
Boise, Idaho

STATE OF IDAHO

State File No. 7567
County File No. 239 693

(Use typewriter and/or black ink)

County of Nez Perce

Marriage License

KNOW ALL MEN BY THIS CERTIFICATE: That any regularly ordained minister of the Gospel, authorized by the rites and usages of the church or denomination of Christians, Hebrews, or religious body of which he may be a member, or any Judge or Justice of the Peace, or competent officer to whom this may come, he not knowing of any lawful impediments thereto, is hereby authorized and empowered to solemnize the rites of Matrimony between:

GROOM		BRIDE
1. Full Name	Kenneth Hoagland	9. Full Name Lila Hartwig
2. Address: City	Lewiston, Nez Perce, Idaho (City, County, State)	10. Address: Lewiston, Nez Perce, Idaho (City, County, State)
3. Age 23 4. Color or Race W 5. Single Y 6. Widowed 7. Divorced		11. Age 21 12. Color or Race W 13. Single Y 14. Widowed 15. Divorced
8. Birthplace: City Roseberry State Idaho		16. Maiden Name if previously married 17. Birthplace: City Winchester State Idaho

And to certify the same to said parties, or either of them under his hand and seal, in his ministerial or official capacity, and thereupon he is required to deliver this copy to the parties so married.

IN TESTIMONY WHEREOF, I have hereunto set my hand and affixed my official seal,

at Lewiston, Nez Perce County, Idaho,
this 27th day of November, A.D. 19 53.

PHILIP WEISGERBER
Recorder
Deputy

Marriage Certificate

I, Merritt W. Faulkner, a Minister,
residing at Lewiston, in the county of Nez Perce in the State of Idaho, do certify that, in accordance with the authority on me conferred by the above license, I did on this 29th day of November, in the year A.D. 19 53 at Lewiston in the county of Nez Perce, in the State of Idaho, solemnize the rites of matrimony between Kenneth Hoagland of Lewiston, in the county of Nez Perce, of the State of Idaho, and Lila Hartwig of Lewiston, in the county of Nez Perce of the state of Idaho in the presence of Joyce Atkinson and Robert Thompson.

WITNESS My hand at the county aforesaid, this 29th day of November, A.D. 19 53.

In the presence of:
Joyce Atkinson
and Robert Thompson

Merritt W. Faulkner

Date received by County Recorder NOV 30 1953; Signature Philip Weisgerber County Recorder; Recorded Book 17, Page 362; Date Received by State Registrar DEC 17 1953

Officiant should send this copy back to the County Recorder immediately.

(Use typewriter and/or black ink)

Officiant should send this copy back to the County Recorder immediately.

Department of Public Health
Division of Vital Statistics
Boise, Idaho

STATE OF IDAHO

State File No. 7568
County File No. 5841

County of Payette

Marriage License

KNOW ALL MEN BY THIS CERTIFICATE: That any regularly ordained minister of the Gospel, authorized by the rites and usages of the church or denomination of Christians, Hebrews, or religious body of which he may be a member, or any Judge or Justice of the Peace, or competent officer to whom this may come, he not knowing of any lawful impediments thereto, is hereby authorized and empowered to solemnize the rites of Matrimony between:

GROOM

1. Full Name: James Talbot Hill
2. Address: Port Angeles (City), Callan (County), Washington (State)
3. Age 29 4. Color or Race W 5. Single S 6. Widowed ___ 7. Divorced ___
8. Birthplace: City Broken Bow, State Oklahoma

AND

BRIDE

9. Full Name: Billie Jean Thompson
10. Address: Oklahoma City (City), Oklahoma (County), Oklahoma (State)
11. Age 25 12. Color or Race W 13. Single ___ 14. Widowed ___ 15. Divorced D
16. Maiden Name if previously married: Billie Jean Deaton
17. Birthplace: City Wynne Wood State Oklahoma

And to certify the same to said parties, or either of them under his hand and seal, in his ministerial or official capacity, and thereupon he is required to deliver this copy to the parties so married.

IN TESTIMONY WHEREOF, I have hereunto set my hand and affixed my official seal, at Payette, Payette County, Idaho, this 24th day of October, A.D. 19 53.

Lillian Wilson
Recorder

Deputy

Marriage Certificate

I, Stanley E. Andrews, a Methodist minister, residing at Payette, in the county of Payette in the State of Idaho, do certify that, in accordance with the authority on me conferred by the above license, I did on this 24th day of October, in the year A.D. 19 53 at Payette in the county of Payette in the State of Idaho, solemnize the rites of matrimony between James Talbot Hill of Port Angeles, in the county of Callan, of the State of Washington, and Billie Jean Thompson of Oklahoma City, in the county of Oklahoma of the state of Oklahoma, in the presence of Mr. Burton E. Andrews and Mrs. Stanley E. Andrews.

WITNESS My hand at the county aforesaid, this twenty-fourth day of October, A.D. 19 53.

In the presence of:
Burton E. Andrews,
and Dorothy E. Andrews

Stanley E. Andrews, B.D.

Date received by County Recorder 11-10-53; Signature Lillian Wilson County Recorder; By Donna Farley, Deputy

Recorded Book 10, Page 528; Date Received by State Registrar DEC 12 1953

#5841 Indexed entered
No. 86491 Compared

James Talbot Hill

to

Billie Jean Thompson

marr. cert.

STATE OF IDAHO)
County of Payette) ss.

I hereby certify that this instrument was filed for record at the request of Stanley E. Andrews

at 15 minutes past 9 o'clock A M.
this 10 day of November 1953
in my office, and duly recorded in book 10 of Marriages
at page 528.

Lillian Wilson
Exofficio Recorder

By Donna Farley
Deputy

Fee $ 3.25

Department of Public Health
Division of Vital Statistics
Boise, Idaho

STATE OF IDAHO

State File No. 7569
County File No. 5843

County of Payette

Marriage License

KNOW ALL MEN BY THIS CERTIFICATE: That any regularly ordained minister of the Gospel, authorized by the rites and usages of the church or denomination of Christians, Hebrews, or religious body of which he may be a member, or any Judge or Justice of the Peace, or competent officer to whom this may come, he not knowing of any lawful impediments thereto, is hereby authorized and empowered to solemnize the rites of Matrimony between:

GROOM		AND	BRIDE	
1. Full Name	Kenneth E. Gaston		9. Full Name	Mildred Letitia Bean
2. Address:	New Plymouth, (City) Payette, (County) Idaho (State)		10. Address:	New Plymouth, (City) Payette, (County) Idaho (State)
3. Age	47		11. Age	50
4. Color or Race	W		12. Color or Race	W
5. Single / 6. Widowed	W		13. Single / 14. Widowed	
7. Divorced			15. Divorced	D
8. Birthplace: City	Carl Junction, State Missouri		16. Maiden Name if previously married	Mildred Letitia Stiller
			17. Birthplace: City	DesMoines, State Iowa

And to certify the same to said parties, or either of them under his hand and seal, in his ministerial or official capacity, and thereupon he is required to deliver this copy to the parties so married.

IN TESTIMONY WHEREOF, I have hereunto set my hand and affixed my official seal, at Payette Payette County, Idaho, this 3rd day of November, A.D. 19 53.

Lillian Wilson
Recorder
Virginia Davis
Deputy

Marriage Certificate

I, Ford M Burtch, a Baptist Clergyman, residing at New Plymouth, in the county of Payette in the State of Idaho, do certify that, in accordance with the authority on me conferred by the above license, I did on this 4th day of November, in the year A.D. 1953 at Boise in the county of Ada, in the State of Idaho, solemnize the rites of matrimony between Kenneth E. Gaston of New Plymouth, in the county of Payette, of the State of Idaho, and Mildred L. Bean of New Plymouth, in the county of ~~Ada~~ Payette of the state of Idaho, in the presence of Besse L Burtch and Muriel L. Small.

WITNESS My hand at the county aforesaid, this 4th day of November, A.D. 1953.

In the presence of: Besse L Burtch
and Muriel L. Small

Ford M Burtch
Pastor First Baptist Ch

Date received 11/7/53 by County Recorder; Signature Lillian Wilson By Virginia Davis Deputy

Recorded in County Recorder; Book 60, Page 527; Date Received by State Registrar DEC 12 1953

(Use typewriter and/or black ink)

Officiant should send this copy back to the County Recorder immediately.

entered
Indexed No. 86478 Compared #5843

Kenneth E. Gaston

+

Mildred Letitia Bean

Marr. Cert.

STATE OF IDAHO }
County of Payette } ss.

I hereby certify that this instrument was filed for record at the request of

Ford M. Burtch

at 15 minutes past 11 o'clock a. M.
this 7 day of November, 1953
in my office and duly recorded in book
10 of Marriages
at page 527.

Lillian Nelson
Ex officio Recorder

By Donna Farley
Deputy

Fee $ 3.25

Department of Public Health
Division of Vital Statistics
Boise, Idaho

STATE OF IDAHO

State File No. 7570
County File No. 5842

(Use typewriter and/or black ink)

County of Payette

Marriage License

KNOW ALL MEN BY THIS CERTIFICATE: That any regularly ordained minister of the Gospel, authorized by the rites and usages of the church or denomination of Christians, Hebrews, or religious body of which he may be a member, or any Judge or Justice of the Peace, or competent officer to whom this may come, he not knowing of any lawful impediments thereto, is hereby authorized and empowered to solemnize the rites of Matrimony between:

GROOM		AND	BRIDE	
1. Full Name	Joseph Andrew Keller		9. Full Name	Helen Darlene Metcalf
2. Address:	Payette, (City) Payette, (County) Idaho (State)		10. Address:	Parma, (City) Canyon, (County) Idaho (State)
3. Age	19		11. Age	18
4. Color or Race	W		12. Color or Race	W
5. Single	S		13. Single	S
6. Widowed			14. Widowed	
7. Divorced			15. Divorced	
8. Birthplace: City	Charlo, State Montana		16. Maiden Name if previously married	
			17. Birthplace: City	Coldsprings, State Missouri

And to certify the same to said parties, or either of them under his hand and seal, in his ministerial or official capacity, and thereupon he is required to deliver this copy to the parties so married.

IN TESTIMONY WHEREOF, I have hereunto set my hand and affixed my official seal, at Payette, Payette County, Idaho, this 2nd day of November, A.D. 19 53.

Lillian Wilson
Recorder

Deputy

Marriage Certificate

I, Henry E. Moore, a minister Oregon, residing at Adrian, in the county of Malheur in the State of ~~Idaho~~ do certify that, in accordance with the authority on me conferred by the above license, I did on this 8th day of November, in the year A.D. 19 53 at Payette in the county of Payette, in the State of Idaho, solemnize the rites of matrimony between Joseph Andrew Keller of Payette, in the county of Payette, of the State of Idaho, and Helen Darlene Metcalf of Parma, in the county of Canyon of the state of Idaho, in the presence of Bennie Kellaer and Barbara Metcalf.

WITNESS My hand at the county aforesaid, this 8th day of November, A.D. 1953.

In the presence of:
Bennie Kellaer
and Barbara Metcalf

Henry E. Moore

Date received by County Recorder 11-12-53; Signature Lillian Wilson County Recorder; By Donna Farley, Deputy

Recorded Book 10, Page 529; Date Received by State Registrar DEC 12 1953

Officiant should send this copy back to the County Recorder immediately.

entered Indexed #5842
Compared 86508

Joseph Andrew Keller

to

Helen Darlene Metcalf

Marriage Cert.

STATE OF IDAHO,
County of Payette } ss.

I hereby certify that this instrument was filed for record at the request of

Rev. Henry E. Moore

at 47 minutes past 11 o'clock A M.
this 12 day of November, 1953
in my office, and duly recorded in book
10 of Marriages
at page 529.

Lillian Wilson
Exofficio Recorder

By _____
Deputy

Fee $3.25

Department of Public Health
Division of Vital Statistics
Boise, Idaho

STATE OF IDAHO

State File No. 7571
County File No. 5844

County of Payette

Marriage License

KNOW ALL MEN BY THIS CERTIFICATE: That any regularly ordained minister of the Gospel, authorized by the rites and usages of the church or denomination of Christians, Hebrews, or religious body of which he may be a member, or any Judge or Justice of the Peace, or competent officer to whom this may come, he not knowing of any lawful impediments thereto, is hereby authorized and empowered to solemnize the rites of Matrimony between:

GROOM		BRIDE
1. Full Name	Ronald Leroy Cornett	9. Full Name Wilma Kathleen Ackerman
2. Address:	New Plymouth, (City) Payette, (County) Idaho (State)	10. Address: New Plymouth, (City) Payette, (County) Idaho (State)
3. Age	18	11. Age 18
4. Color or Race	W	12. Color or Race W
5. Single	S	13. Single S
6. Widowed		14. Widowed
7. Divorced		15. Divorced
8. Birthplace: City	Emmett, State Idaho	16. Maiden Name if previously married
		17. Birthplace: City Ontario, State Oregon

And to certify the same to said parties, or either of them under his hand and seal, in his ministerial or official capacity, and thereupon he is required to deliver this copy to the parties so married.

IN TESTIMONY WHEREOF, I have hereunto set my hand and affixed my official seal, at Payette Payette County, Idaho, this 16th day of November, A.D. 1953.

Lillian Wilson
Recorder

Virginia Davis
Deputy

Marriage Certificate

I, Michael J. McTernan, a Catholic Clergyman, residing at New Plymouth, in the county of Payette in the State of Idaho, do certify that, in accordance with the authority on me conferred by the above license, I did on this 16th day of November, in the year A.D. 1953 at New Plymouth in the county of Payette in the State of Idaho, solemnize the rites of matrimony between Ronald Leroy Cornett of New Plymouth, in the county of Payette, of the State of Idaho, and Weland Kathleen Ackerman of New Plymouth, in the county of Payette of the state of Idaho, in the presence of William D. York and Donna L. York.

WITNESS My hand at the county aforesaid, this 16th day of November, A.D. 1953.

In the presence of:
William D York
and
Donna L York

Rev. Michael J. McTernan

Date received 11-17-53 by County Recorder; Signature Lillian Wilson By Virginia Davis, Deputy County Recorder; Recorded Book 10, Page 530; Date Received by State Registrar DEC 12 1953

(Use typewriter and/or black ink)

Officiant should send this copy back to the County Recorder immediately.

Compared entered No. 86537 Indexed 5844 1

Ronald Leroy Cornett

&

Velma Kathleen Ecklerman

Marriage Cert.

STATE OF IDAHO }
County of Payette } ss.

I hereby certify that this instrument was filed for record at the request of Rev. Michael J. McGowan

at 15 minutes past 11 o'clock A M.
this 17 day of November, 1953,
in my office, and duly recorded in book
10 of Marriages
at page 530.

Lillian Nelson
Ex-Officio Recorder

By Virginia Davis
Deputy

Fee $ 3.25

Department of Public Health
Division of Vital Statistics
Boise, Idaho

STATE OF IDAHO

State File No. 7572
County File No. 58454

(Use typewriter and/or black ink)

County of Payette

Marriage License

KNOW ALL MEN BY THIS CERTIFICATE: That any regularly ordained minister of the Gospel, authorized by the rites and usages of the church or denomination of Christians, Hebrews, or religious body of which he may be a member, or any Judge or Justice of the Peace, or competent officer to whom this may come, he not knowing of any lawful impediments thereto, is hereby authorized and empowered to solemnize the rites of Matrimony between:

GROOM		AND	BRIDE	
1. Full Name	Fred Gerald Fisher		9. Full Name	Jacolyn Reye Orcutt
2. Address:	Parma, (City) Canyon, (County) Idaho (State)		10. Address:	Fruitland, (City) Payette, (County) Idaho (State)
3. Age 20	4. Color or Race W	5. Single S 6. Widowed 7. Divorced	11. Age 18	12. Color or Race W 13. Single S 14. Widowed 15. Divorced
8. Birthplace: City	Cooley State Minnesota		16. Maiden Name if previously married	
			17. Birthplace: City	Linden State Nebraska

And to certify the same to said parties, or either of them under his hand and seal, in his ministerial or official capacity, and thereupon he is required to deliver this copy to the parties so married.

IN TESTIMONY WHEREOF, I have hereunto set my hand and affixed my official seal, at Payette, Payette County, Idaho, this eighteenth day of November, A.D. 1953.

Lillian Wilson
Recorder

Deputy

Marriage Certificate

I, E. W. Nye, a Minister in the Methodist Church residing at Fruitland, in the county of Payett in the State of Idaho, do certify that, in accordance with the authority on me conferred by the above license, I did on this 18th day of Novembes, in the year A.D. 1953 at Fruitland in the county of Payette, in the State of Idaho, solemnize the rites of matrimony between Fred Gerald Fishes of Parma, in the county of Canyon, of the State of Idaho, and Jacolyn Reye Orcutt of Fruitland, in the county of Payett of the state of Idaho, in the presence of Merlen E Henkel and Mrs. Merlen Henkel.

WITNESS My hand at the county aforesaid, this 18th day of Novembes, A.D. 1953.

In the presence of:
Merlen E. Henkel
and Mrs. Merlen Henkel

E. W. Nye

Date received 11/19/53 by County Recorder; Signature Lillian Wilson By Virginia Davis, Deputy; County Recorder; Recorded Book 10, Page 531; Date Received by State Registrar DEC 12 1953

Officiant should send this copy back to the County Recorder immediately.

entered #5845a

Indexed No. 86561 Compared

Fred Gerald Fisher

+

Jacolyn Kaye Arcutt

Marriage Cert.

STATE OF IDAHO)
County of Payette) ss.

I hereby certify that this instrument was filed for record at the request of Rev. E. W. Nye

at 35 minutes past 2 o'clock P M.
this 19 day of November, 1953
in my office, and duly recorded in book 10 of Marriages
at page 531

Lillian Wilson
Ex-officio Recorder

By _____ Deputy

Fee $3.25

Department of Public Health
Division of Vital Statistics
Boise, Idaho

STATE OF IDAHO

State File No. 7573
County File No. 5845

(Use typewriter and/or black ink)

County of Payette

Marriage License

KNOW ALL MEN BY THIS CERTIFICATE: That any regularly ordained minister of the Gospel, authorized by the rites and usages of the church or denomination of Christians, Hebrews, or religious body of which he may be a member, or any Judge or Justice of the Peace, or competent officer to whom this may come, he not knowing of any lawful impediments thereto, is hereby authorized and empowered to solemnize the rites of Matrimony between:

GROOM		AND	BRIDE	
1. Full Name	Charles Edwin Gordon		9. Full Name	Lilla Kaye Davis
2. Address:	Van couver, Clark, Washington (City / County / State)		10. Address:	Jerome, Jerome, Idaho (City / County / State)
3. Age 23	4. Color or Race W	5. Single S 6. Widowed 7. Divorced	11. Age 18	12. Color or Race W 13. Single S 14. Widowed 15. Divorced
8. Birthplace: City	Bellingham, State Washington		16. Maiden Name if previously married	
			17. Birthplace: City	Jerome, State Idaho

And to certify the same to said parties, or either of them under his hand and seal, in his ministerial or official capacity, and thereupon he is required to deliver this copy to the parties so married.

IN TESTIMONY WHEREOF, I have hereunto set my hand and affixed my official seal, at Payette, Payette County, Idaho, this twentieth day of November, A.D. 19 53.

Lillian Wilson
Recorder

Deputy

Marriage Certificate

I, Celia G. Settle, a Justice of the Peace, residing at Payette, in the county of Payette in the State of Idaho, do certify that, in accordance with the authority on me conferred by the above license, I did on this 20th day of November, in the year A.D. 1953 at Payette in the county of Payette, in the State of Idaho, solemnize the rites of matrimony between Charles Edwin Gordon of Vancouver, in the county of Clark, of the State of Washington, and Lilla Kaye Davis of Jerome in the county of Jerome of the state of Idaho, in the presence of George J. Nowicki and Joyce L. Spry

WITNESS My hand at the county aforesaid, this 20th day of November, A.D. 1953.

In the presence of:
George J. Nowicki
and
Joyce L. Spry

Celia G. Settle

Date received by County Recorder 11/30/53; Signature Lillian Wilson County Recorder; By Virginia Davis, deputy

Recorded Book 10, Page 534; Date Received by State Registrar DEC 12 1953

Officiant should send this copy back to the County Recorder immediately.

No. 86630 Compared entered #5845

Charles Edwin Gordon

v

Lilla Kaye Davis

Marr. cert.

STATE OF IDAHO,
County of Payette ss.

I hereby certify that this instrument was filed for record at the request of Celia G. Settle, Justice of the Peace,

at 25 minutes past 10 o'clock A.M. this 30 day of November, 1953, in my office, and duly recorded in book 10 of Marriages at page 534.

Lillian Wilson
Exofficio Recorder

By Virginia Davis
Deputy

Fee $ 3.25

(Use typewriter and/or black ink)

Officiant should send this copy back to the County Recorder immediately.

Department of Public Health
Division of Vital Statistics
Boise, Idaho

STATE OF IDAHO

State File No. 7574
County File No. 5846

County of Payette

Marriage License

KNOW ALL MEN BY THIS CERTIFICATE: That any regularly ordained minister of the Gospel, authorized by the rites and usages of the church or denomination of Christians, Hebrews, or religious body of which he may be a member, or any Judge or Justice of the Peace, or competent officer to whom this may come, he not knowing of any lawful impediments thereto, is hereby authorized and empowered to solemnize the rites of Matrimony between:

GROOM		BRIDE
1. Full Name	Julian Everett Wisdom	9. Full Name Anona Wisdom
2. Address:	Ontario, (City) Malheur, (County) Oregon (State)	10. Address: Emmett, (City) Gem, (County) Idaho (State)
3. Age 40	4. Color or Race W 5. Single 6. Widowed 7. Divorced D	11. Age 36 12. Color or Race W 13. Single 14. Widowed 15. Divorced D
8. Birthplace: City	Ontario, State Oregon	16. Maiden Name if previously married Anona Slone
		17. Birthplace: City Emmett, State Idaho

And to certify the same to said parties, or either of them under his hand and seal, in his ministerial or official capacity, and thereupon he is required to deliver this copy to the parties so married.

IN TESTIMONY WHEREOF, I have hereunto set my hand and affixed my official seal, at Payette, Payette County, Idaho, this 23rd day of November, A.D. 19 53.

Lillian Wilson
Recorder

Virginia Davis
Deputy

Marriage Certificate

I, Donald L. Hoffman, a Minister of the Christian Church, residing at Emmett, in the county of Gem in the State of Idaho, do certify that, in accordance with the authority on me conferred by the above license, I did on this 24th day of November, in the year A.D. 19 53 at Emmett in the county of Gem, in the State of Idaho, solemnize the rites of matrimony between Julian Everett Wisdom of Ontario, in the county of Malheur, of the State of Oregon, and Anona Wisdom of Emmett, in the county of Gem of the state of Idaho, in the presence of Mrs. Thomas Slone and Vida H. Bork.

WITNESS My hand at the county aforesaid, this 24th day of November, A.D. 19 53.

In the presence of:
Mrs. Thos Slone
and Vida H. Bork

Donald L. Hoffman Minister
Emmett Christian Church

Date received by County Recorder 11/27/53; Signature Lillian Wilson By Virginia Davis Deputy County Recorder; Recorded Book 10, Page 532; Date Received by State Registrar DEC 12 1953

Compared entered #5846
No 86599

Julian Everett Wisdom
x
Anona Wisdom

Marriage Cert

STATE OF IDAHO } ss.
County of Payette }

I hereby certify that this instrument was filed for record at the request of

Rev Donald L. Hoffman

at 42 minutes past 1 o'clock P M.
this 27 day of November, 1953
in my office, and duly recorded in book
10 of Marriage
at page 532.

Lillian Wilson
Exofficio Recorder

By _____ Deputy

Fee $ 3.25

Department of Public Health
Division of Vital Statistics
Boise, Idaho

STATE OF IDAHO

State File No. 7575
County File No. 5847

(Use typewriter and/or black ink)

County of Payette

Marriage License

KNOW ALL MEN BY THIS CERTIFICATE: That any regularly ordained minister of the Gospel, authorized by the rites and usages of the church or denomination of Christians, Hebrews, or religious body of which he may be a member, or any Judge or Justice of the Peace, or competent officer to whom this may come, he not knowing of any lawful impediments thereto, is hereby authorized and empowered to solemnize the rites of Matrimony between:

GROOM	AND	BRIDE
1. Full Name: Arnold Dean Ellis		9. Full Name: Lucy May Dodds
2. Address: Ontario, (City) Malheur, (County) Oregon (State)		10. Address: Payette, (City) Payette, (County) Idaho (State)
3. Age 19 4. Color or Race W 5. Single S 6. Widowed ___ 7. Divorced ___		11. Age 19 12. Color or Race W 13. Single S 14. Widowed ___ 15. Divorced ___
8. Birthplace: City Dellvale, State Kansas		16. Maiden Name if previously married ___
		17. Birthplace: City Paola, State Kansas

And to certify the same to said parties, or either of them under his hand and seal, in his ministerial or official capacity, and thereupon he is required to deliver this copy to the parties so married.

IN TESTIMONY WHEREOF, I have hereunto set my hand and affixed my official seal, at Payette Payette County, Idaho, this 24th day of November, A.D. 19 53.

Lillian Wilson
Recorder

Virginia Davis
Deputy

Marriage Certificate

I, Robert E. Cull Sr., a Minister of the Assembly of God, residing at Payette, in the county of Payette in the State of Idaho, do certify that, in accordance with the authority on me conferred by the above license, I did on this 26 day of November in the year A.D. 19 53 at Payette in the county of Payette, in the State of Idaho, solemnize the rites of matrimony between Arnold Dean Ellis of Ontario, in the county of Malheur, of the State of Oregon, and Lucy May Dodds of Payette, in the county of Payette of the state of Idaho, in the presence of Robert E Cull Jr. and Mary Cull.

WITNESS My hand at the county aforesaid, this 26 day of November, A.D. 1953.

In the presence of:
Robert E Cull Jr.
and Mary Cull

Robert E Cull Sr.

Officiant should send this copy back to the County Recorder immediately.

Date received by County Recorder 11/28/53; Signature Lillian Wilson County Recorder; By Virginia Davis Deputy; Recorded Book 10, Page 533; Date Received by State Registrar DEC 12 1953

entered

#5847

No 86612

Arnold Dean Ellis

&

Lucy May Dodds

Marr. Cert

STATE OF IDAHO }
County of Payette } ss.

I hereby certify that this instrument was filed for record at the request of Robert E. Cull, Minister,

at 50 minutes past 11 o'clock A.M. this 21 day of November, 1953, in my office, and duly recorded in book 10 of Marriages at page 533.

Lillian Wilson
Exofficio Recorder

By Virginia Davis
Deputy

Fee $ 3.25

Department of Public Health
Division of Vital Statistics
Boise, Idaho

STATE OF IDAHO

State File No. 7576
County File No. 5848

(Use typewriter and/or black ink)

County of Payette

Marriage License

KNOW ALL MEN BY THIS CERTIFICATE: That any regularly ordained minister of the Gospel, authorized by the rites and usages of the church or denomination of Christians, Hebrews, or religious body of which he may be a member, or any Judge or Justice of the Peace, or competent officer to whom this may come, he not knowing of any lawful impediments thereto, is hereby authorized and empowered to solemnize the rites of Matrimony between:

GROOM		AND	BRIDE	
1. Full Name	Lloyd Tyndall		9. Full Name	Patricia Pauline Jones
2. Address:	Nampa, (City) Canyon, (County) Idaho (State)		10. Address:	Payette, (City) Payette, (County) Idaho (State)
3. Age	29		11. Age	26
4. Color or Race	W		12. Color or Race	W
5. Single ___ 6. Widowed ___ 7. Divorced	D		13. Single ___ 14. Widowed ___ 15. Divorced	D
8. Birthplace: City	Provo, State Utah		16. Maiden Name if previously married	Patricia Pauline Maher
			17. Birthplace: City	Caldwell, State Idaho

And to certify the same to said parties, or either of them under his hand and seal, in his ministerial or official capacity, and thereupon he is required to deliver this copy to the parties so married.

IN TESTIMONY WHEREOF, I have hereunto set my hand and affixed my official seal,
at Payette, Payette County, Idaho,
this 27th day of November, A.D. 19 53.

Lillian Wilson
Recorder
Virginia Davis
Deputy

Marriage Certificate

I, W. S. Maxey, a Justice of the Peace,
residing at Caldwell, in the county of Canyon in the State of Idaho, do certify
that, in accordance with the authority on me conferred by the above license, I did on this 27 day of November,
in the year A.D. 1953 at Caldwell in the county of Canyon, in the State of Idaho,
solemnize the rites of matrimony between Lloyd Tyndall of Nampa,
in the county of Canyon, of the State of Idaho,
and Patricia Pauline Jones of Payette, in the county of Payette
of the state of Idaho, in the presence of John J. Maher and Blanche Maher.

WITNESS My hand at the county aforesaid, this 27 day of Nov, A.D. 1953.

In the presence of:
John J. Maher
and Blanche Maher

W. S. Maxey
Justice of the Peace

Date received 12/1/53 by County Recorder; Signature Lillian Wilson By Virginia Davis, Deputy County Recorder; Recorded Book 10 Page 535; Date Received by State Registrar DEC 12 1953

Officiant should send this copy back to the County Recorder immediately.

entered
No. 86625

#5848 V

Lloyd Tyndall

v

Patricia Pauline Jones

Marr. Cert.

STATE OF IDAHO }
County of Payette } ss.

I hereby certify that this instrument was filed for record at the request of N. S. Massey, Justice of the Peace,

at 20 minutes past 11 o'clock a M. this 1 day of December, 19 53, in my office, and duly recorded in book 10 of Marriages at page 535

Lillian Wilson
Ex-officio Recorder

By Virginia Davis
Deputy

Fee $ 3.25

Department of Public Health
Division of Vital Statistics
Boise, Idaho

STATE OF IDAHO

State File No. 7577
County File No. 5849

(Use typewriter and/or black ink)

County of Payette

Marriage License

KNOW ALL MEN BY THIS CERTIFICATE: That any regularly ordained minister of the Gospel, authorized by the rites and usages of the church or denomination of Christians, Hebrews, or religious body of which he may be a member, or any Judge or Justice of the Peace, or competent officer to whom this may come, he not knowing of any lawful impediments thereto, is hereby authorized and empowered to solemnize the rites of Matrimony between:

GROOM		BRIDE
1. Full Name	William Elden Baltzor	9. Full Name Elizabeth Jean Johnson
2. Address:	Payette, (City) Payette, (County) Idaho (State)	10. Address: Payette, (City) Payette, (County) Idaho (State)
3. Age	25	11. Age 23
4. Color or Race	W	12. Color or Race W
5. Single	S	13. Single
6. Widowed		14. Widowed W
7. Divorced		15. Divorced
8. Birthplace: City	Jordan Valley, State Oregon	16. Maiden Name if previously married Elizabeth Jean Meyer
		17. Birthplace: City New Plymouth, State Idaho

And to certify the same to said parties, or either of them under his hand and seal, in his ministerial or official capacity, and thereupon he is required to deliver this copy to the parties so married.

IN TESTIMONY WHEREOF, I have hereunto set my hand and affixed my official seal, at Payette, Payette County, Idaho, this 27th day of November, A.D. 1953.

Lillian Wilson
Recorder

Virginia Davis
Deputy

Marriage Certificate

I, Rev. Nicolas E. Walsh, a Catholic Priest, residing at Payette, in the county of Payette in the State of Idaho, do certify that, in accordance with the authority on me conferred by the above license, I did on this 29th day of November, in the year A.D. 1953 at Payette in the county of Payette, in the State of Idaho, solemnize the rites of matrimony between William Elden Baltzor of Payette, in the county of Payette, of the State of Idaho, and Elizabeth Jean Johnson of Payette, in the county of Payette of the state of Idaho, in the presence of George R. Baltzor and Evelyn Larson

WITNESS My hand at the county aforesaid, this 29th day of November, A.D. 1953.

In the presence of:
George R Baltzor
and Evelyn Larson

Nicolas Elder
Rev. Nicolas E. Walsh

Date received 12/1/53 by County Recorder; Signature Lillian Wilson By Virginia Davis Deputy County Recorder; Recorded Book 10, Page 536; Date Received by State Registrar DEC 12 1953

Officiant should send this copy back to the County Recorder immediately.

Compared No 86626 entered # 5849 ✓

William Elden Baltzor

&

Elizabeth Jean Johnson

Marr. Cert.

STATE OF IDAHO }
County of Payette } ss.

I hereby certify that this instrument was filed for record at the request of Rev. Nicola E. Walsh,

at 21 minutes past 11 o'clock A. M.
this 1 day of December, A.D. 53
in my office, and duly recorded in book 10 of Marriages
at page 536.

Lillian Wilson
Ex-officio Recorder

By Virginia Davis
Deputy

Fee $ 3.25

Department of Public Health
Division of Vital Statistics
Boise, Idaho

STATE OF IDAHO

State File No. 7578
County File No. 5850

(Use typewriter and/or black ink)

County of Payette

Marriage License

KNOW ALL MEN BY THIS CERTIFICATE: That any regularly ordained minister of the Gospel, authorized by the rites and usages of the church or denomination of Christians, Hebrews, or religious body of which he may be a member, or any Judge or Justice of the Peace, or competent officer to whom this may come, he not knowing of any lawful impediments thereto, is hereby authorized and empowered to solemnize the rites of Matrimony between:

GROOM		BRIDE
1. Full Name	Frank Victor Wessler	9. Full Name Rose Ellen Sproul
2. Address: City / County / State	New Plymouth, Payette, Idaho	10. Address: Ontario, Malheur, Oregon
3. Age 38 4. Color or Race W 5. Single 6. Widowed 7. Divorced D		11. Age 17 12. Color or Race W 13. Single S 14. Widowed 15. Divorced
8. Birthplace: City Ogden, State Utah		16. Maiden Name if previously married
		17. Birthplace: City Battle Ground State Washington

AND

And to certify the same to said parties, or either of them under his hand and seal, in his ministerial or official capacity, and thereupon he is required to deliver this copy to the parties so married.

IN TESTIMONY WHEREOF, I have hereunto set my hand and affixed my official seal, at Payette Payette County, Idaho, this 28th day of November, A.D. 1953

Lillian Wilson
Recorder

Deputy

Marriage Certificate

I, M. J. McGowan, a Catholic Clergyman, residing at New Plymouth, in the county of Payette in the State of Idaho, do certify that, in accordance with the authority on me conferred by the above license, I did on this 29- day of November, in the year A.D. 1953 at New Plymouth in the county of Payette, in the State of Idaho, solemnize the rites of matrimony between Frank Victor Wessler of New Plymouth, in the county of Payette, of the State of Idaho, and Rose Ellen Sproul of Ontario, in the county of Malheur of the state of Oregon, in the presence of Chas L. Wessler and Barbra J. Good.

WITNESS My hand at the county aforesaid, this 29 day of November, A.D. 1953.

In the presence of:

Chas L. Wessler

and Barbara J. Good

Rev. Michael J. McGowan

Date received 12/1/53 by County Recorder; Signature Lillian Wilson By Virginia Davis Deputy County Recorder; Recorded Book 10, Page 537; Date Received by State Registrar DEC 12 1953

Officiant should send this copy back to the County Recorder immediately.

Compared No. 86627 entered #58501

Frank Victor Wessler

+

Rose Ellen Sproul

Marr. Cert.

OF IDAHO } ss.
[illegible]

[illegible] this instrument
[illegible] at the request of
Rev. Michael J.
McGowan
[illegible] 22 [illegible] 11 o'clock a.M.
[illegible] 1 [illegible] December, [illegible] 53
[illegible] book
10 [illegible] Marriages
at page 537.
Lillian Wilson
Exit[illegible] Recorder
By Virginia Davis
Deputy
Fee $ 3.25

Department of Public Health
Division of Vital Statistics
Boise, Idaho

STATE OF IDAHO

State File No. 7579
County File No. 2170

(Use typewriter and/or black ink)

County of Power

Marriage License

KNOW ALL MEN BY THIS CERTIFICATE: That any regularly ordained minister of the Gospel, authorized by the rites and usages of the church or denomination of Christians, Hebrews, or religious body of which he may be a member, or any Judge or Justice of the Peace, or competent officer to whom this may come, he not knowing of any lawful impediments thereto, is hereby authorized and empowered to solemnize the rites of Matrimony between:

GROOM		AND	BRIDE
1. Full Name	VERYL W. KING		9. Full Name KAREN PALMER
2. Address:	Aberdeen, (City) Bingham, (County) Idaho (State)		10. Address: Aberdeen, (City) Bingham, (County) Idaho (State)
3. Age 17	4. Color or Race W. 5. Single X 6. Widowed 7. Divorced		11. Age 15 Color or Race W. 13. Single X 14. Widowed 15. Divorced
8. Birthplace: City	Aberdeen, Idaho State		16. Maiden Name if previously married 17. Birthplace: City Aberdeen, State Idaho

And to certify the same to said parties, or either of them under his hand and seal, in his ministerial or official capacity, and thereupon he is required to deliver this copy to the parties so married.

IN TESTIMONY WHEREOF, I have hereunto set my hand and affixed my official seal, at American Falls Power County, Idaho, this 4th day of November, A.D. 1953

Hazel Stuart
Recorder

Helen Hall
Deputy

Marriage Certificate

I, Lutie B. Whiting, a Bishop in the L.D.S. Church residing at Aberdeen Idaho, in the county of Bingham in the State of Idaho, do certify that, in accordance with the authority on me conferred by the above license, I did on this seventh day of November, in the year A.D. 1953 at Aberdeen in the county of Bingham, in the State of Idaho, solemnize the rites of matrimony between Veryl W. King of Aberdeen, in the county of Bingham, of the State of Idaho, and Karen Palmer of Aberdeen, in the county of Bingham of the state of Idaho, in the presence of Loma Jean King and Dee Kent Kellam.

WITNESS My hand at the county aforesaid, this seventh day of November, A.D. 1953.

In the presence of: Loma Jean King
and Dee Kent Kellam

Bp. Lutie B. Whiting

Date received by County Recorder 11-12-53; Signature Hazel Stuart County Recorder; Recorded Book 4, Page 66; Date Received by State Registrar DEC 12 1953

By Helen Hall, Deputy

Officiant should send this copy back to the County Recorder immediately.

INDEXED

Instrument No. 72545

State of Idaho, } ss.
County of Power } I hereby
certify that this instrument was filed
for record at the request of

Lutie B. Whiting

Filed at 35 minutes past
3 o'clock P. M., this 13th
day of Nov. 1953 and record
ed in book 4 of Marriages
616

Hazel Stuart
Recorder

By Helen Hall
Deputy

No fee

Department of Public Health
Division of Vital Statistics
Boise, Idaho

STATE OF IDAHO

State File No. 7580
County File No. 2172

(Use typewriter and/or black ink)

County of Power

Marriage License

KNOW ALL MEN BY THIS CERTIFICATE: That any regularly ordained minister of the Gospel, authorized by the rites and usages of the church or denomination of Christians, Hebrews, or religious body of which he may be a member, or any Judge or Justice of the Peace, or competent officer to whom this may come, he not knowing of any lawful impediments thereto, is hereby authorized and empowered to solemnize the rites of Matrimony between:

GROOM		AND	BRIDE	
1. Full Name	CLIFFORD A. VOTH		9. Full Name	BETTY BURGE
2. Address:	Aberdeen, (City) Bingham, (County) Idaho (State)		10. Address:	Aberdeen, (City) Bingham, (County) Idaho (State)
3. Age	23		11. Age	22
4. Color or Race	W.		12. Color or Race	W.
5. Single	X		13. Single	X
6. Widowed			14. Widowed	
7. Divorced			15. Divorced	
8. Birthplace: City	Goessel		16. Maiden Name if previously married	
State	Kansas		17. Birthplace: City	Pocatello,
			State	Idaho

And to certify the same to said parties, or either of them under his hand and seal, in his ministerial or official capacity, and thereupon he is required to deliver this copy to the parties so married.

IN TESTIMONY WHEREOF, I have hereunto set my hand and affixed my official seal, at American Falls, Power County, Idaho, this 27th day of November, A.D. 1953.

HAZEL STUART,
Recorder
Helen Stuart
Deputy

Marriage Certificate

I, H. N. Harder, a Minister of the Gospel residing at Aberdeen, in the county of Bingham in the State of Idaho, do certify that, in accordance with the authority on me conferred by the above license, I did on this 28th day of November in the year A.D. 1953 at Aberdeen in the county of Bingham, in the State of Idaho, solemnize the rites of matrimony between Clifford A. Voth of Aberdeen in the county of Bingham, of the State of Idaho, and Betty Burge of Aberdeen, in the county of Bingham of the state of Idaho, in the presence of Barbara Nilson and Merle Voth

WITNESS My hand at the county aforesaid, this 28th day of November, A.D. 1953.

In the presence of:
Barbara Nilson
and Merle A Voth

H. N. Harder

Officient should send this copy back to the County Recorder immediately.

Date received by County Recorder 12-2-53; Signature Helen Stuart County Recorder; By Helen Stuart Deputy; Recorded Book 4, Page 618; Date Received by State Registrar DEC 12 1953

FEB 25 2005

INDEXED

72596

No. .....

[illegible] ss

[illegible] ...ver [illegible]

[illegible] instrument [illegible]

for record at the request of

H. N. Harder

Filed at 50 minutes past

9 o'clock A. M. this 7th

day of Dec. 19 53 and record-

ed in book 4 of Marriages

618.

Hazel Stuart
Recorder

Helen Hall
Deputy

No fee

Department of Public Health
Division of Vital Statistics
Boise, Idaho

STATE OF IDAHO

State File No. 7581
County File No. 2173

County of Power

Marriage License

KNOW ALL MEN BY THIS CERTIFICATE: That any regularly ordained minister of the Gospel, authorized by the rites and usages of the church or denomination of Christians, Hebrews, or religious body of which he may be a member, or any Judge or Justice of the Peace, or competent officer to whom this may come, he not knowing of any lawful impediments thereto, is hereby authorized and empowered to solemnize the rites of Matrimony between:

GROOM		AND	BRIDE	
1. Full Name	Joseph Amos Jones		9. Full Name	Patricia Pearl Huber
2. Address:	American Falls (City) Power (County) Idaho (State)		10. Address:	American Falls (City) Idaho (County) (State)
3. Age	20		11. Age	21
4. Color or Race	W		12. Color or Race	W
5. Single	X		13. Single	
6. Widowed			14. Widowed	
7. Divorced			15. Divorced	X
8. Birthplace: City	Neeley, State Idaho		16. Maiden Name if previously married	Patricia Pearl Schultz
			17. Birthplace: City	Pocatello, State Idaho

And to certify the same to said parties, or either of them under his hand and seal, in his ministerial or official capacity, and thereupon he is required to deliver this copy to the parties so married.

IN TESTIMONY WHEREOF, I have hereunto set my hand and affixed my official seal, at American Falls, Power County, Idaho, this 30 th day of November A.D. 19 53.

Hazel Stuart
Recorder

Laura Hartley
Deputy

Marriage Certificate

I, J.W. Collings, a Probate Judge, residing at American Falls, in the county of Power in the State of Idaho, do certify that, in accordance with the authority on me conferred by the above license, I did on this 30 th day of November, in the year A.D. 19 53 at American Falls in the county of Power, in the State of Idaho, solemnize the rites of matrimony between Joseph Amos Jones of American Falls, in the county of Power, of the State of Idaho, and Patricia Pearl Huber of American Falls, in the county of Power of the state of Idaho, in the presence of Mrs. Thompson and Mrs. Schultz.

WITNESS My hand at the county aforesaid, this 30 th day of November, A.D. 19 53

In the presence of: Myrtle Thompson

and Mary A. Schultz

J.W. Collings

Date received by County Recorder 11-30-53 Signature Hazel Stuart County Recorder; By Helen Hull Deputy

Recorded Book 4, Page 617; Date Received by State Registrar DEC 12 1953

(Use typewriter and/or black ink)

Officiant should send this copy back to the County Recorder immediately.

72590

INDEXED

State of Utah
County of Beaver
certify that this instrument was
for record at the request of
Joseph Amos Jones
Filed at 25 minutes past
2 o'clock P M. this 30
day of Nov. 1953 and recorded
in book 4 of Marriages
617
Hazel Alvord
Laura Hartley

no fee

(Use typewriter and/or black ink)

Officiant should send this copy back to the County Recorder immediately.

Department of Public Health
Division of Vital Statistics
Boise, Idaho

STATE OF IDAHO

State File No. 7582
County File No. 159336

County of Shoshone

Marriage License

KNOW ALL MEN BY THIS CERTIFICATE: That any regularly ordained minister of the Gospel, authorized by the rites and usages of the church or denomination of Christians, Hebrews, or religious body of which he may be a member, or any Judge or Justice of the Peace, or competent officer to whom this may come, he not knowing of any lawful impediments thereto, is hereby authorized and empowered to solemnize the rites of Matrimony between:

GROOM		AND	BRIDE	
1. Full Name	Glen A. Harvey		9. Full Name	Rose Marie Harvey
2. Address:	Burke (City) Shoshone (County) Idaho (State)		10. Address:	Burke (City) Shoshone (County) Idaho (State)
3. Age	56		11. Age	35
4. Color or Race	W		12. Color or Race	W
5. Single			13. Single	
6. Widowed			14. Widowed	
7. Divorced	X		15. Divorced	X
8. Birthplace: City		State Penn.	16. Maiden Name if previously married	Rose Marie Pentlend
			17. Birthplace: City	St. Joe State Idaho

And to certify the same to said parties, or either of them under his hand and seal, in his ministerial or official capacity, and thereupon he is required to deliver this copy to the parties so married.

IN TESTIMONY WHEREOF, I have hereunto set my hand and affixed my official seal,
at Wallace, Shoshone County, Idaho,
this 19 day of October, A.D. 19 53.

ANNA K. BATTICK
Recorder

Marie Malutta
Deputy

Marriage Certificate

I, Calvin J. Gould, a Justice of the Peace,
residing at Wallace, in the county of Shoshone in the State of Idaho, do certify
that, in accordance with the authority on me conferred by the above license, I did on this 19th day of October,
in the year A.D. 19 53 at Wallace in the county of Shoshone, in the State of Idaho,
solemnize the rites of matrimony between Glen A. Harvey of Burke,
in the county of Shoshone, of the State of Idaho,
and Rose Marie Harvey of Burke, in the county of Shoshone
of the state of Idaho, in the presence of Mrs. Marvin Carver and Glen Harvey Jr.

WITNESS My hand at the county aforesaid, this 19th day of October, A.D. 19 53.

In the presence of:
Mrs Marvin Carver
and Glen Harvey Jr.

Date received by County Recorder 12/2/53 Signature Anna K. Battick County Recorder; Recorded Book 17, Page 380; Date Received by State Registrar DEC 17 1953

Department of Public Health
Division of Vital Statistics
Boise, Idaho

STATE OF IDAHO

State File No. 7583
County File No.
153402

(Use typewriter and/or black ink)

County of Shoshone

Marriage License

KNOW ALL MEN BY THIS CERTIFICATE: That any regularly ordained minister of the Gospel, authorized by the rites and usages of the church or denomination of Christians, Hebrews, or religious body of which he may be a member, or any Judge or Justice of the Peace, or competent officer to whom this may come, he not knowing of any lawful impediments thereto, is hereby authorized and empowered to solemnize the rites of Matrimony between:

GROOM		BRIDE
1. Full Name	George R. Sangster	9. Full Name Barbara Jean Benz
2. Address:	Kellogg (City) Shoshone (County) Idaho (State)	10. Address: Kellogg (City) Shoshone (County) Idaho (State)
3. Age	25	11. Age 20
4. Color or Race	W	12. Color or Race W
5. Single	X	13. Single X
6. Widowed		14. Widowed
7. Divorced		15. Divorced
8. Birthplace: City	Kellogg State Idaho	16. Maiden Name if previously married
		17. Birthplace: City Kellogg State Idaho

And to certify the same to said parties, or either of them under his hand and seal, in his ministerial or official capacity, and thereupon he is required to deliver this copy to the parties so married.

IN TESTIMONY WHEREOF, I have hereunto set my hand and affixed my official seal, at Wallace, Shoshone County, Idaho, this 31 day of October, A.D. 1953.

ANNA K. BATTICK
Recorder

Joyce Cole
Deputy

Marriage Certificate

I, R.O. Wittstock, a Lutheran Pastor, residing at Kellogg, in the county of Shoshone in the State of Idaho, do certify that, in accordance with the authority on me conferred by the above license, I did on this 1st day of November, in the year A.D. 1953 at Kellogg in the county of Shoshone, in the State of Idaho, solemnize the rites of matrimony between George R. Sangster of Kellogg, in the county of Shoshone, of the State of Idaho, and Barbara Jean Benz of Kellogg, in the county of Shoshone of the state of Idaho, in the presence of Kenneth G. Clark and Mrs. Ronald Sheppard.

WITNESS My hand at the county aforesaid, this 1st day of November, A.D. 1953.

In the presence of:
Kenneth G Clark
and Mrs. Ronald Sheppard

Mrs. Ronald Sheppard R. O. Wittstock

Officiant should send this copy back to the County Recorder immediately.

Date received by County Recorder 11/2/53 Signature Anna K. Battick County Recorder; Recorded Book 17, Page 385; Date Received by State Registrar NOV 18 1953

(Use typewriter and/or black ink)

Officiant should send this copy back to the County Recorder immediately.

Department of Public Health
Division of Vital Statistics
Boise, Idaho

STATE OF IDAHO

State File No. 7584
County File No. 15942

County of SHOSHONE

Marriage License

KNOW ALL MEN BY THIS CERTIFICATE: That any regularly ordained minister of the Gospel, authorized by the rites and usages of the church or denomination of Christians, Hebrews, or religious body of which he may be a member, or any Judge or Justice of the Peace, or competent officer to whom this may come, he not knowing of any lawful impediments thereto, is hereby authorized and empowered to solemnize the rites of Matrimony between:

GROOM		BRIDE
1. Full Name	Pat Connors	9. Full Name Donna Hill
2. Address:	Murray (City) Shoshone (County) Idaho (State)	10. Address: Prichard (City) Shoshone (County) Idaho
3. Age 23	4. Color or Race W 5. Single X 6. Widowed 7. Divorced	11. Age 18 12. Color or Race W 13. Single 14. Widowed 15. Divorced X
8. Birthplace: City	Spokane State Wash	16. Maiden Name if previously married Donna Hill
		17. Birthplace: City Taylors Falls State Minn

And to certify the same to said parties, or either of them under his hand and seal, in his ministerial or official capacity, and thereupon he is required to deliver this copy to the parties so married.

IN TESTIMONY WHEREOF, I have hereunto set my hand and affixed my official seal,

at Wallace, Shoshone County, Idaho,
this 2nd day of November A.D. 19 53.

Anna K. Battick
Recorder

Deputy

Marriage Certificate

I, E.C. Knauts, a Baptist minister, residing at Coeur D Alene, in the county of Kootenai in the State of Idaho, do certify that, in accordance with the authority on me conferred by the above license, I did on this 2nd day of November, in the year A.D. 19 53 at Coeur D Alene in the county of Kootenai, in the State of Idaho, solemnize the rites of matrimony between Pat Connors of Murry, in the county of Shoshone, of the State of Idaho, and Donna Hill of Prichard, in the county of Shoshone of the state of Idaho, in the presence of Dorothy Connors and Robert Houghtaling.

WITNESS My hand at the county aforesaid, this Second day of November, A.D. 19 53.

In the presence of:
Robert L Houghtaling
and Dorothy Connors

Rev. Eugene Knauts

Date received by County Recorder 11/5/53 Signature Anna K. Battick County Recorder; Recorded Book 17, Page 386; Date Received by State Registrar NOV 18 1953

Department of Public Health
Division of Vital Statistics
Boise, Idaho

STATE OF IDAHO

State File No. 7585
County File No. 159419

(Use typewriter and/or black ink)

County of Shoshone

Marriage License

KNOW ALL MEN BY THIS CERTIFICATE: That any regularly ordained minister of the Gospel, authorized by the rites and usages of the church or denomination of Christians, Hebrews, or religious body of which he may be a member, or any Judge or Justice of the Peace, or competent officer to whom this may come, he not knowing of any lawful impediments thereto, is hereby authorized and empowered to solemnize the rites of Matrimony between:

GROOM		AND	BRIDE	
1. Full Name	Emil Gehrman		9. Full Name	Elva Keck
2. Address:	Spokane (City) Spokane (County) Washington (State)		10. Address:	Spokane (City) Spokane (County) Washington (State)
3. Age	26		11. Age	21
4. Color or Race	W		12. Color or Race	W
5. Single	X		13. Single	
6. Widowed			14. Widowed	
7. Divorced			15. Divorced	X
8. Birthplace: City	Beaver Creek		16. Maiden Name if previously married	Elva Keck
State	Oregon		17. Birthplace: City	Kettle Falls
			State	Washington

And to certify the same to said parties, or either of them under his hand and seal, in his ministerial or official capacity, and thereupon he is required to deliver this copy to the parties so married.

IN TESTIMONY WHEREOF, I have hereunto set my hand and affixed my official seal,
at Wallace, Shoshone County, Idaho,
this 3rd day of November, A.D. 19 53.

ANNA K. BATTICK
Recorder
Marie Malutta
Deputy

Marriage Certificate

I, Peter R. Dufresne, a Probate Judge, residing at Wallace, Idaho, in the county of Shoshone in the State of Idaho, do certify that, in accordance with the authority on me conferred by the above license, I did on this 3rd day of November, in the year A.D. 19 53 at Wallace, Idaho in the county of Shoshone, in the State of Idaho, solemnize the rites of matrimony between Emil Gehrman of Spokane, Washington, in the county of Shoshone, of the State of Idaho, and Elva Keck of Spokane, in the county of Shoshone of the state of Idaho, in the presence of Luane Whittle and Richard R. Anstadt.

WITNESS My hand at the county aforesaid, this 3rd day of November, A.D. 19 53.

In the presence of:
RICHARD A. ANSTADT
and LUANE WHITTLE

Peter R. Dufresne

Date received by County Recorder 11/3/53; Signature Anna K. Battick County Recorder; Recorded Book 17, Page 387; Date Received by State Registrar NOV 18 1953

Officiant should send this copy back to the County Recorder immediately.

(Use typewriter and/or black ink)

Officiant should send this copy back to the County Recorder immediately.

Department of Public Health
Division of Vital Statistics
Boise, Idaho

STATE OF IDAHO

State File No. 7586
County File No. 155378

County of Shoshone

Marriage License

KNOW ALL MEN BY THIS CERTIFICATE: That any regularly ordained minister of the Gospel, authorized by the rites and usages of the church or denomination of Christians, Hebrews, or religious body of which he may be a member, or any Judge or Justice of the Peace, or competent officer to whom this may come, he not knowing of any lawful impediments thereto, is hereby authorized and empowered to solemnize the rites of Matrimony between:

GROOM		AND	BRIDE	
1. Full Name	William W. Hunter		9. Full Name	Eddena Stein
2. Address:	Kellogg (City) Shoshone (County) Idaho (State)		10. Address:	Kellogg (City) Shoshone (County) Idaho (State)
3. Age	25		11. Age	23
4. Color or Race	W		12. Color or Race	W
5. Single	X		13. Single	X
6. Widowed			14. Widowed	
7. Divorced			15. Divorced	
8. Birthplace: City	Bengaugh		16. Maiden Name if previously married	
State	Sask., Canada		17. Birthplace: City	Kellogg
			State	Idaho

And to certify the same to said parties, or either of them under his hand and seal, in his ministerial or official capacity, and thereupon he is required to deliver this copy to the parties so married.

IN TESTIMONY WHEREOF, I have hereunto set my hand and affixed my official seal,
at Wallace, Shoshone County, Idaho,
this 28th day of October, A.D. 1953.

ANNA K. BATTICK
Recorder
Marie Malutta
Deputy

Marriage Certificate

I, Leonard Kemp, a Catholic Priest,
residing at Kellogg, in the county of Shoshone in the State of Idaho, do certify
that, in accordance with the authority on me conferred by the above license, I did on this 10th day of November,
in the year A.D. 1953 at Kellogg, in the county of Shoshone, in the State of Idaho,
solemnize the rites of matrimony between William W. Hunter of Kellogg,
in the county of Shoshone, of the State of Idaho,
and Eddena Stein of Kellogg, in the county of Shoshone
of the state of Idaho, in the presence of Leonard Kemp and June Stein.

WITNESS My hand at the county aforesaid, this 10th day of November, A.D. 1953.

In the presence of:
Leonard Kemp
and
June Stein

Leo Leonard Kemp Priest
Rites Church

Date received by County Recorder 11/3/53 Signature Anna K. Battick County Recorder; Recorded Book 17, Page 383; Date Received by State Registrar NOV 18 1953

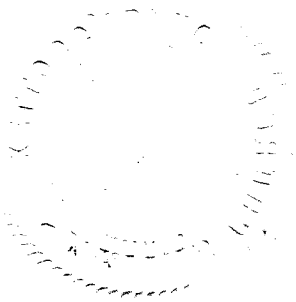

Department of Public Health
Division of Vital Statistics
Boise, Idaho

STATE OF IDAHO

State File No. 7587
County File No. 159492

(Use typewriter and/or black ink)

County of Shoshone

Marriage License

KNOW ALL MEN BY THIS CERTIFICATE: That any regularly ordained minister of the Gospel, authorized by the rites and usages of the church or denomination of Christians, Hebrews, or religious body of which he may be a member, or any Judge or Justice of the Peace, or competent officer to whom this may come, he not knowing of any lawful impediments thereto, is hereby authorized and empowered to solemnize the rites of Matrimony between:

GROOM		AND	BRIDE	
1. Full Name	Donald Rogers		9. Full Name	Eugenia Winiarski
2. Address:	Kellogg (City) Shoshone (County) Idaho (State)		10. Address:	Kellogg (City) Shoshone (County) Idaho (State)
3. Age	35		11. Age	39
4. Color or Race	W		12. Color or Race	W
5. Single			13. Single	X
6. Widowed			14. Widowed	
7. Divorced	X		15. Divorced	
8. Birthplace: City	Powell County		16. Maiden Name if previously married	
State	Kentucky		17. Birthplace: City	Niagara
			State	New York

And to certify the same to said parties, or either of them under his hand and seal, in his ministerial or official capacity, and thereupon he is required to deliver this copy to the parties so married.

IN TESTIMONY WHEREOF, I have hereunto set my hand and affixed my official seal, at Wallace, Shoshone County, Idaho, this 13th day of November, A.D. 1953.

ANNA K. BATTICK
Recorder

Marie Malutta
Deputy

Marriage Certificate

I Lewis Edward King, a Roman Catholic Priest, residing at Kellogg, in the county of Shoshone in the State of Idaho, do certify that, in accordance with the authority on me conferred by the above license, I did on this 15th day of November, in the year A.D. 1953 at Kellogg in the county of Shoshone in the State of Idaho solemnize the rites of matrimony between Donald Rogers of Kellogg, in the county of Shoshone, of the State of Idaho, and Eugenia Winiarski of Kellogg, in the county of Shoshone, of the state of Idaho, in the presence of George A. Grayson and Christine Chupek.

WITNESS My hand at the county aforesaid, this 15th day of November, A.D. 1953.

In the presence of:
George A Grayson
and Christine Chupek

Lewis Edward King (Pastor)
St Rita - Kellogg Ida.

Date received by County Recorder 11/16/53; Signature Anna K. Battick County Recorder; Recorded Book 17, Page 388; Date Received by State Registrar NOV 18 1953

Officiant should send this copy back to the County Recorder immediately.

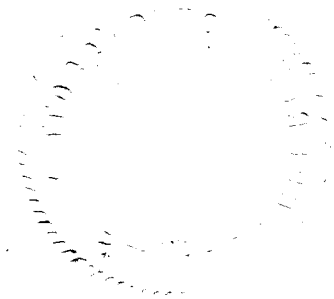

Department of Public Health
Division of Vital Statistics
Boise, Idaho

STATE OF IDAHO

State File No. 7588
County File No. 59541

(Use typewriter and/or black ink)

County of Shoshone

Marriage License

KNOW ALL MEN BY THIS CERTIFICATE: That any regularly ordained minister of the Gospel, authorized by the rites and usages of the church or denomination of Christians, Hebrews, or religious body of which he may be a member, or any Judge or Justice of the Peace, or competent officer to whom this may come, he not knowing of any lawful impediments thereto, is hereby authorized and empowered to solemnize the rites of Matrimony between:

GROOM		AND	BRIDE	
1. Full Name	Robert T. Foreman		9. Full Name	Audrey Clemens
2. Address:	Missoula (City) Missoula (County) Montana (State)		10. Address:	Missoula (City) Missoula (County) Montana (State)
3. Age	20		11. Age	18
4. Color or Race	W		12. Color or Race	W
5. Single	X		13. Single	X
6. Widowed			14. Widowed	
7. Divorced			15. Divorced	
8. Birthplace: City	Helena		16. Maiden Name if previously married	
State	Montana		17. Birthplace: City	Missoula
			State	Montana

And to certify the same to said parties, or either of them under his hand and seal, in his ministerial or official capacity, and thereupon he is required to deliver this copy to the parties so married.

IN TESTIMONY WHEREOF, I have hereunto set my hand and affixed my official seal, at Wallace, Shoshone County, Idaho, this 21st day of November, A.D. 19 53.

ANNA K. BATTICK
Recorder

Marie Malutta
Deputy

Marriage Certificate

I, Peter R. Dufresne, a Probate Judge, residing at Wallace, in the county of Shoshone in the State of Idaho, do certify that, in accordance with the authority on me conferred by the above license, I did on this 21st day of November, in the year A.D. 19 53 at Wallace in the county of Shoshone, in the State of Idaho, solemnize the rites of matrimony between Robert T. Foreman of Missoula, in the county of Missoula, of the State of Montana, and Audrey Clemens of Missoula, in the county of Missoula of the state of Montana, in the presence of Ernest M. Callahan and Luane Whittle.

WITNESS My hand at the county aforesaid, this 21st day of November, A.D. 19 53.

In the presence of:
Ernest M. Callahan
and Luane Whittle

Peter R. Dufresne

Officiant should send this copy back to the County Recorder immediately.

Date received by County Recorder 11/21/53 Signature ANNA K. BATTICK County Recorder; Recorded Book 17, Page 389 Date Received by State Registrar DEC 17 1953

Department of Public Health
Division of Vital Statistics
Boise, Idaho

STATE OF IDAHO

State File No. 7589
County File No. 59577

(Use typewriter and/or black ink)

County of Shoshone

Marriage License

KNOW ALL MEN BY THIS CERTIFICATE: That any regularly ordained minister of the Gospel, authorized by the rites and usages of the church or denomination of Christians, Hebrews, or religious body of which he may be a member, or any Judge or Justice of the Peace, or competent officer to whom this may come, he not knowing of any lawful impediments thereto, is hereby authorized and empowered to solemnize the rites of Matrimony between:

GROOM		AND	BRIDE	
1. Full Name	Ted M. Liddle		9. Full Name	Gwendolyn L. Hendrix
2. Address:	Wallace (City) Shoshone (County) Idaho (State)		10. Address:	Wallace (City) Shoshone (County) Idaho (State)
3. Age 48	4. Color or Race W 5. Single ___ 6. Widowed ___ 7. Divorced X		11. Age 34	12. Color or Race W 13. Single ___ 14. Widowed ___ 15. Divorced X
8. Birthplace: City	Colfax State Washington		16. Maiden Name if previously married	Gwendolyn L. Kelly
			17. Birthplace: City	Jay State Oklahoma

And to certify the same to said parties, or either of them under his hand and seal, in his ministerial or official capacity, and thereupon he is required to deliver this copy to the parties so married.

IN TESTIMONY WHEREOF, I have hereunto set my hand and affixed my official seal, at Wallace, Shoshone County, Idaho, this 27th day of November, A.D. 1953.

ANNA K. BATTICK
Recorder

Doreen Seppala
Deputy

Marriage Certificate

I, Calvin J. Gould, a Justice of the Peace, residing at Wallace, in the county of Shoshone in the State of Idaho, do certify that, in accordance with the authority on me conferred by the above license, I did on this 28th day of November, in the year A.D. 1953 at Wallace in the county of Shoshone, in the State of Idaho, solemnize the rites of matrimony between Ted M. Liddle of Wallace, in the county of Shoshone, of the State of Idaho, and Gwendolyn L. Hendrix of Wallace, in the county of Shoshone of the state of Idaho, in the presence of C. C. Scott and Pauline Scott.

WITNESS My hand at the county aforesaid, this 28th day of November, A.D. 1953.

In the presence of:
Pauline Scott
and C. C. Scott

Officiant should send this copy back to the County Recorder immediately.

Date received by County Recorder 12/2/53; Signature Anna K. Battick County Recorder; Recorded Book 17, Page 390; Date Received by State Registrar DEC 17 1953

Department of Public Health
Division of Vital Statistics
Boise, Idaho

STATE OF IDAHO

State File No. 7590
County File No.

189

County of Teton

Marriage License

KNOW ALL MEN BY THIS CERTIFICATE: That any regularly ordained minister of the Gospel, authorized by the rites and usages of the church or denomination of Christians, Hebrews, or religious body of which he may be a member, or any Judge or Justice of the Peace, or competent officer to whom this may come, he not knowing of any lawful impediments thereto, is hereby authorized and empowered to solemnize the rites of Matrimony between:

GROOM		AND	BRIDE	
1. Full Name	Heber G. Bevan		9. Full Name	Yvonne Gardner
2. Address:	Pocatello (City) Bannock (County) Idaho (State)		10. Address:	Pingree (City) Bingham (County) Idaho (State)
3. Age 26 4. Color or Race Wh 5. Single X 6. Widowed 7. Divorced			11. Age 18 12. Color or Race Wh 13. Single X 14. Widowed 15. Divorced	
8. Birthplace: City	Driggs State Idaho		16. Maiden Name if previously married	
			17. Birthplace: City	Armon State Idaho

And to certify the same to said parties, or either of them under his hand and seal, in his ministerial or official capacity, and thereupon he is required to deliver this copy to the parties so married.

IN TESTIMONY WHEREOF, I have hereunto set my hand and affixed my official seal,

at Driggs, Teton County, Idaho,

this 2nd day of November A.D. 19 53.

Dwight L. Stone
Recorder

Lucile D. Edlefsen
Deputy

Marriage Certificate

I, Carl A. Rifflinger, a Bishop in The L.D.S. church, residing at Bates, in the county of Teton in the State of Idaho, do certify that, in accordance with the authority on me conferred by the above license, I did on this 2 day of nov., in the year A.D. 1953 at Bates, in the county of Teton, in the State of Idaho, solemnize the rites of matrimony between Heber G. Bevan of Bates, in the county of Teton, of the State of Idaho, and Yvonne Gardner of Pingree, in the county of Bingham of the state of Idaho, in the presence of H. Ross Bevan and Raymond Gardner.

WITNESS My hand at the county aforesaid, this 2 day of nov., A.D. 1953.

In the presence of: H Ross Bevan

and Raymond Gardner

Carl A. Rifflinger

Date received by County Recorder 11-10-53; Signature D. E. Stone County Recorder; Recorded Book 70, Page 96; Date Received by State Registrar NOV 23 1953

(Use typewriter and/or black ink)

Officiant should send this copy back to the County Recorder immediately.

51947

INDEXED
RECORDED
PROOF

STATE of IDAHO
COUNTY of TETON } ss
Filed for Record at the Request of
Carl Ripplinger
at 15 Minutes past 10
O'clock A.M. this 14th
day of Nov. 19
and Recorded in Book 70
of Marriages page
Records of Teton, County
State of Idaho.
Recorder
By Lucile D. Edlefsen
Deputy

Department of Public Health
Division of Vital Statistics
Boise, Idaho

STATE OF IDAHO

State File No. 7591
County File No.

190

County of Teton

Marriage License

KNOW ALL MEN BY THIS CERTIFICATE: That any regularly ordained minister of the Gospel, authorized by the rites and usages of the church or denomination of Christians, Hebrews, or religious body of which he may be a member, or any Judge or Justice of the Peace, or competent officer to whom this may come, he not knowing of any lawful impediments thereto, is hereby authorized and empowered to solemnize the rites of Matrimony between:

GROOM AND BRIDE

1. Full Name Samuel Richards
2. Address: Brigham City (City) Box Elder (County) Utah (State)
3. Age 54 4. Color or Race Wh 5. Single ___ 6. Widowed X 7. Divorced ___
8. Birthplace: City Panguitch State Utah

9. Full Name Dora Hill
10. Address: Driggs (City) Teton (County) Idaho (State)
11. Age 47 12. Color or Race Wh 13. Single ___ 14. Widowed X 15. Divorced ___
16. Maiden Name if previously married Dora Larsen
17. Birthplace: City Victor State Idaho

And to certify the same to said parties, or either of them under his hand and seal, in his ministerial or official capacity, and thereupon he is required to deliver this copy to the parties so married.

IN TESTIMONY WHEREOF, I have hereunto set my hand and affixed my official seal, at Driggs, Teton County, Idaho, this 9th day of November, A.D. 1953

Dwight C. Stone
Recorder

Lucile D. Ealfsen
Deputy

Marriage Certificate

I, ALBERT CHOULES, a Elder of the Church of Jesus Christ of Latter-day Saints, residing at Idaho Falls, in the county of Bonneville in the State of Idaho, do certify that, in accordance with the authority on me conferred by the above license, I did on this 10th day of November, in the year A.D. 1953 at Idaho Falls in the county of Bonneville, in the State of Idaho, solemnize the rites of matrimony between Samuel Smith of Brigham City, in the county of Box Elder, of the State of Utah, and Dora Hill of Driggs, in the county of Teton of the state of Idaho, in the presence of Delmar L. Hill and John W. Wilding.

WITNESS My hand at the county aforesaid, this 10th day of November, A.D. 1953.

In the presence of: Delmar L. Hill
and John W. Wilding

Albert Choules

Date received by County Recorder 12-2-53; Signature D. C. Stone County Recorder; Recorded Book 70 Page 96; Date Received by State Registrar DEC 9 - 1953

(Use typewriter and/or black ink)

Officiant should send this copy back to the County Recorder immediately.

52054

INDEXED
RECORDED
PROOF

STATE of IDAHO } ss
COUNTY of TETON }

Filed for Record at the Request of

Albert Chandler

at 25 Minutes past 10

O'clock A.M. this 2nd

day of Dec. 1953

and Recorded in Book 20

of Marriages page

Records of Teton, County

State of Idaho.

Recorder

By Lucile D. Edwards

Deputy

(Use typewriter and/or black ink)

Officiant should send this copy back to the County Recorder immediately.

Department of Public Health
Division of Vital Statistics
Boise, Idaho

STATE OF IDAHO

State File No. 7592
County File No.
191

County of Teton

Marriage License

KNOW ALL MEN BY THIS CERTIFICATE: That any regularly ordained minister of the Gospel, authorized by the rites and usages of the church or denomination of Christians, Hebrews, or religious body of which he may be a member, or any Judge or Justice of the Peace, or competent officer to whom this may come, he not knowing of any lawful impediments thereto, is hereby authorized and empowered to solemnize the rites of Matrimony between:

GROOM		BRIDE
1. Full Name	James William Beard	9. Full Name Leona Hill
2. Address:	Driggs (City) Teton (County) Idaho (State)	10. Address: Driggs (City) Teton (County) Idaho (State)
3. Age 23	4. Color or Race W 5. Single X 6. Widowed 7. Divorced	11. Age 17 12. Color or Race W 13. Single X 14. Widowed 15. Divorced
8. Birthplace: City	Rexburg State Idaho	16. Maiden Name if previously married
		17. Birthplace: City Driggs State Idaho

And to certify the same to said parties, or either of them under his hand and seal, in his ministerial or official capacity, and thereupon he is required to deliver this copy to the parties so married.

IN TESTIMONY WHEREOF, I have hereunto set my hand and affixed my official seal, at Driggs, Teton County, Idaho, this 12 day of November, A.D. 19 53.

D. C. Stone
Recorder

Deputy

Marriage Certificate

Latter-day-Saints

I, William A. Strong, an Elder of the Church of Jesus Christ of/, residing at Driggs, in the county of Teton in the State of Idaho, do certify that, in accordance with the authority on me conferred by the above license, I did on this 12th day of November, in the year A.D. 19 53 at Driggs R.F.D. in the county of Tetonia, in the State of Idaho, solemnize the rites of matrimony between James William Beard of Driggs, in the county of Teton, of the State of Idaho, and Leona Hill of Driggs, in the county of Teton of the state of Idaho, in the presence of Virgil W. Beard and Norma Weston.

WITNESS My hand at the county aforesaid, this 12th day of November, A.D. 19 53.

In the presence of:
Virgil W. Beard
and Norma Weston

Wm A Strong

Date received by County Recorder 11-14-53; Signature D. C. Stone County Recorder; Recorded Book 70, Page 97; Date Received by State Registrar NOV 23 1953

51948

INDEXED
RECORDED
PROOF

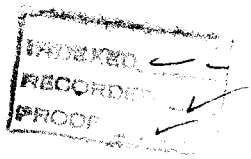

STATE of IDAHO }
COUNTY of TETON } ss

Filed for Record at the Request of

Wm A. Strong

at 20 Minutes past 10

O'clock A.M. this 14th

day of Nov. 1953

and Recorded in Book 70

of Marriages page

Records of Teton, County

State of Idaho.

[signature]

Recorder

By Lucile D. Edlefsen

Deputy

$. No. C.

(Use typewriter and/or black ink)

Department of Public Health
Division of Vital Statistics
Boise, Idaho

STATE OF IDAHO

State File No. 7593
County File No.

188

County of Teton

Marriage License

KNOW ALL MEN BY THIS CERTIFICATE: That any regularly ordained minister of the Gospel, authorized by the rites and usages of the church or denomination of Christians, Hebrews, or religious body of which he may be a member, or any Judge or Justice of the Peace, or competent officer to whom this may come, he not knowing of any lawful impediments thereto, is hereby authorized and empowered to solemnize the rites of Matrimony between:

GROOM		AND	BRIDE	
1. Full Name	Fred W. Caresia		9. Full Name	Edna M. Fullmer
2. Address:	Moose (City) Teton (County) Wyoming (State)		10. Address:	Tetonia (City) Teton (County) Idaho (State)
3. Age	26		11. Age	18
4. Color or Race	Wh		12. Color or Race	Wh
5. Single	X		13. Single	X
6. Widowed			14. Widowed	
7. Divorced			15. Divorced	
8. Birthplace: City	Rocksprings		16. Maiden Name if previously married	
State	Wyoming		17. Birthplace: City	Rexburg
			State	Idaho

And to certify the same to said parties, or either of them under his hand and seal, in his ministerial or official capacity, and thereupon he is required to deliver this copy to the parties so married.

IN TESTIMONY WHEREOF, I have hereunto set my hand and affixed my official seal,

at Driggs, Teton County, Idaho,
this 31st day of Oct., A.D. 1953.

Dwight B. Stone
Recorder
Lucile D. Edlefsen
Deputy

Marriage Certificate

I, W. Troy Butler, a Bishop,
residing at Driggs, in the county of Teton in the State of Idaho, do certify that, in accordance with the authority on me conferred by the above license, I did on this 21st day of November, in the year A.D. 1953 at Clawson in the county of Teton, in the State of Idaho, solemnize the rites of matrimony between Fredrick W. Caresia of Moose, in the county of Teton, of the State of Wyoming, and Edna Marie Fullmer of Tetonia, in the county of Tetton of the state of Idaho, in the presence of Dewitt Fullmer and Eugene W. Caresia

WITNESS My hand at the county aforesaid, this 21st day of November, A.D. 1953.

In the presence of:
Dewitt Fullmer
and Eugene W. Caresia

W. Troy Butler

Date received by County Recorder 11-25-53; Signature D. C. Stone County Recorder; Recorded Book 70, Page 95; Date Received by State Registrar NOV 30 1953

Officiant should send this copy back to the County Recorder immediately.

52034

INDEXED
RECORDED
PROOF

STATE of IDAHO } ss
COUNTY of TETON }

Filed for Record at the Request of

H. Troy Butler

at 10 Minutes past 10

O'clock A M. this 25th

day of Nov. 1953

and Recorded in Book 70

of Marriages page 15

Records of Teton, County

State of Idaho.

Recorder

By Lucile D. Edlefsen

Deputy

(Use typewriter and/or black ink)

Department of Public Health
Division of Vital Statistics
Boise, Idaho

STATE OF IDAHO

State File No. 7594
County File No.

192

County of Teton

Marriage License

KNOW ALL MEN BY THIS CERTIFICATE: That any regularly ordained minister of the Gospel, authorized by the rites and usages of the church or denomination of Christians, Hebrews, or religious body of which he may be a member, or any Judge or Justice of the Peace, or competent officer to whom this may come, he not knowing of any lawful impediments thereto, is hereby authorized and empowered to solemnize the rites of Matrimony between:

GROOM		BRIDE
1. Full Name	John Justice	9. Full Name Bessie Marie Edwards
2. Address:	Jackson (City) Teton (County) Wyoming (State)	10. Address: Jackson (City) Teton (County) Wyoming (State)
3. Age	33	11. Age 32
4. Color or Race	W	12. Color or Race W
5. Single		13. Single
6. Widowed		14. Widowed
7. Divorced	x	15. Divorced x
8. Birthplace: City	Denver State Colorado	16. Maiden Name if previously married Bessie Marie Moyer
		17. Birthplace: City Kelly State Wyoming

And to certify the same to said parties, or either of them under his hand and seal, in his ministerial or official capacity, and thereupon he is required to deliver this copy to the parties so married.

IN TESTIMONY WHEREOF, I have hereunto set my hand and affixed my official seal,

at Driggs, Teton County, Idaho,

this 25 day of November, A.D. 19 53

Recorder

Deputy

(Officiant should send this copy back to the County Recorder immediately.)

Marriage Certificate

I, Francis Moss, a Justice Of The Peace,

residing at Driggs, in the county of Idaho in the State of Idaho, do certify that, in accordance with the authority on me conferred by the above license, I did on this 23d day of November, in the year A.D. 19 53 at Driggs in the county of Teton, in the State of Idaho, solemnize the rites of matrimony between John Justice of Jackso, in the county of Teton, of the State of Wyoming, and Bessie Marie Edwards of , in the county of Jackson of the state of Wyoming, in the presence of Viola Nelson and Beth Moyes.

WITNESS My hand at the county aforesaid, this 23rd day of November, A.D. 19 .

In the presence of: Viola Nelson

and Beth Moyes

Francis Moss

Date received by County Recorder 11-23-53; Signature D.C. Stone County Recorder; Recorded Book 70, Page 97; Date Received by State Registrar NOV 30 1953

52028

INDEXED ✓
RECORDED ✓
PROOF ✓

STATE of IDAHO }
COUNTY of TETON } ss

Filed for Record at the Request of

John Justice

at 30 Minutes past 4

O'clock P.M. this 23rd

day of Nov. 1953

and Recorded in Book 70

of Marriages page 97

Records of Teton, County

State of Idaho.

Dwight C. Stone

Recorder

By Lucile D. Edlefsen

Deputy

Department of Public Health
Division of Vital Statistics
Boise, Idaho

STATE OF IDAHO

State File No. 7595
County File No. 2318

County of Twin Falls

Marriage License

KNOW ALL MEN BY THIS CERTIFICATE: That any regularly ordained minister of the Gospel, authorized by the rites and usages of the church or denomination of Christians, Hebrews, or religious body of which he may be a member, or any Judge or Justice of the Peace, or competent officer to whom this may come, he not knowing of any lawful impediments thereto, is hereby authorized and empowered to solemnize the rites of Matrimony between:

GROOM		AND	BRIDE	
1. Full Name	HOMER E LEE		9. Full Name	BESS JOSLIN
2. Address:	Twin Falls (City) Twin Falls (County) Idaho (State)		10. Address:	Twin Falls (City) Twin Falls (County) Idaho (State)
3. Age 59	4. Color or Race W	5. Single ___ 6. Widowed ___ 7. Divorced X	11. Age 61	12. Color or Race W 13. Single ___ 14. Widowed X 15. Divorced ___
8. Birthplace: City	Clay County State Kansas		16. Maiden Name if previously married	Brown
			17. Birthplace: City	Livingston State Montana

And to certify the same to said parties, or either of them under his hand and seal, in his ministerial or official capacity, and thereupon he is required to deliver this copy to the parties so married.

IN TESTIMONY WHEREOF, I have hereunto set my hand and affixed my official seal, at Twin Falls, Twin Falls County, Idaho, this 23rd day of October, A.D. 1953.

T W STIVERS
Recorder
Edna Tousley
Deputy

Marriage Certificate

I, Richard DeVilliers, a Minister, residing at Twin Falls, in the county of Twin Falls, in the State of Idaho, do certify that, in accordance with the authority on me conferred by the above license, I did on this 24th day of Oct., in the year A.D. 1953 at Twin Falls in the county of Twin Falls, in the State of Idaho, solemnize the rites of matrimony between Homer E. Lee of Twin Falls, in the county of Twin Falls, of the State of Idaho, and Bess Joslin of Twin Falls, in the county of Twin Falls, of the state of Idaho, in the presence of Ray E Joslin and Ethel L. Caton.

WITNESS My hand at the county aforesaid, this 24th day of Oct., A.D. 1953.

In the presence of:
Ray E Joslin
and Ethel L. Caton

Richard DeVilliers

Date received by County Recorder NOV 6 - 1953 Signature T. W. STIVERS County Recorder: Margaret Jones, Deputy

Recorded Book 21, Page 148 Date Received by State Registrar DEC 9 - 1953

(Use typewriter and/or black ink)

Officiant should send this copy back to the County Recorder immediately.

431051

Homer E Lee
to
Bess Joslin

[illegible] } ss.
[illegible] Twin Falls }

[illegible] certify that this instrument [illegible] the request of

Rev. Richard De Villiers

9:39 o'clock A.M. this NOV 6 - 1953

in my office and duly recorded in book

21 of Marriages page 148

T. W. STIVERS

Ex-Officio Recorder

Elsie Tusseley Deputy

Fee $ Tr

10-24

Department of Public Health
Division of Vital Statistics
Boise, Idaho

STATE OF IDAHO

State File No. 7596
County File No. 2313

County of Twin Falls

Marriage License

KNOW ALL MEN BY THIS CERTIFICATE: That any regularly ordained minister of the Gospel, authorized by the rites and usages of the church or denomination of Christians, Hebrews, or religious body of which he may be a member, or any Judge or Justice of the Peace, or competent officer to whom this may come, he not knowing of any lawful impediments thereto, is hereby authorized and empowered to solemnize the rites of Matrimony between:

GROOM		AND	BRIDE	
1. Full Name	ERVIN RAST		9. Full Name	GRACE MURIEL CLARK
2. Address:	Wendell (City) Gooding (County) Idaho (State)		10. Address:	Buhl (City) Twin Falls (County) Idaho (State)
3. Age 37	4. Color or Race W	5. Single ___ 6. Widowed ___ 7. Divorced X	11. Age 39	12. Color or Race W 13. Single ___ 14. Widowed ___ 15. Divorced X
8. Birthplace: City	American Falls State Idaho		16. Maiden Name if previously married	Joslin
			17. Birthplace: City	Rogerson State Idaho

And to certify the same to said parties, or either of them under his hand and seal, in his ministerial or official capacity, and thereupon he is required to deliver this copy to the parties so married.

IN TESTIMONY WHEREOF, I have hereunto set my hand and affixed my official seal, at Twin Falls Twin Falls County, Idaho, this 22nd day of October, A.D. 19 53.

T W STIVERS
Recorder

Deputy

Marriage Certificate

I, Rev. R. C. Muhly, a Minister, residing at Twin Falls, in the county of Twin Falls in the State of Idaho, do certify that, in accordance with the authority on me conferred by the above license, I did on this 28th day of October, in the year A.D. 19 53 at Twin Falls in the county of Twin Falls, in the State of Idaho, solemnize the rites of matrimony between Ervin Rast of Wendell, in the county of Gooding, of the State of Idaho, and Grace Muriel Clark of Buhl, in the county of Twin Falls of the state of Idaho, in the presence of Mineva Joslin and Clifton Haynes.

WITNESS My hand at the county aforesaid, this 28th day of October, A.D. 19 53.

In the presence of:
Mineva Joslin
and Clifton Haynes

R. C. Muhly

Date received by County Recorder NOV 2 - 1953; Signature T. W. Stivers County Recorder; Recorded Book 21, Page 126; Date Received by State Registrar DEC 9 - 1953

(Use typewriter and/or black ink)

Officiant should send this copy back to the County Recorder immediately.

430934

Ervin Rast

to

Grace Muriel Clark

STATE OF IDAHO }ss.
County of Twin Falls }

I hereby certify that this instrument filed for record at the request of R. C. Mutly 9:33 o'clock, am this NOV 2 - 1953 in my office and duly recorded in book 21 of Mortgages, page 146

T. W. Stevens
Ex-Officio Recorder

Deputy

Fee $
Returned

10.28

(Use typewriter and/or black ink)

Officiant should send this copy back to the County Recorder immediately.

Department of Public Health
Division of Vital Statistics
Boise, Idaho

STATE OF IDAHO

State File No. 7597
County File No. 2321

County of TWIN FALLS

Marriage License

KNOW ALL MEN BY THIS CERTIFICATE: That any regularly ordained minister of the Gospel, authorized by the rites and usages of the church or denomination of Christians, Hebrews, or religious body of which he may be a member, or any Judge or Justice of the Peace, or competent officer to whom this may come, he not knowing of any lawful impediments thereto, is hereby authorized and empowered to solemnize the rites of Matrimony between:

GROOM		AND	BRIDE	
1. Full Name	LESTER G. THAETE		9. Full Name	VERNA D. MOCK
2. Address:	Filer (City) Twin Falls (County) Idaho (State)		10. Address:	Twin Falls (City) Twin Falls (County) Idaho (State)
3. Age 27	4. Color or Race W	5. Single X 6. Widowed 7. Divorced	11. Age 22	12. Color or Race W 13. Single X 14. Widowed 15. Divorced
8. Birthplace: City	Jewel County State Kansas		16. Maiden Name if previously married	
			17. Birthplace: City	Twin Falls State Idaho

And to certify the same to said parties, or either of them under his hand and seal, in his ministerial or official capacity, and thereupon he is required to deliver this copy to the parties so married.

IN TESTIMONY WHEREOF, I have hereunto set my hand and affixed my official seal, at Twin Falls, Twin Falls County, Idaho, this 27th day of October A.D. 1953.

T.W. Stivers Recorder

Deputy

Marriage Certificate

I, Rev. R. C. Mahly, a Minister residing at Twin Falls, in the county of Twin Falls in the State of Idaho, do certify that, in accordance with the authority on me conferred by the above license, I did on this 30th day of October in the year A.D. 1953 at Twin Falls in the county of Twin Falls, in the State of Idaho, solemnize the rites of matrimony between Lester G. Thaete of Filer in the county of Twin Falls, of the State of Idaho, and Verna D. Mock of Twin Falls, in the county of Twin Falls of the state of Idaho, in the presence of Patsie Porter and Lloyd Libert.

WITNESS My hand at the county aforesaid, this 30th day of October, A.D. 1953.

In the presence of:
Patsie Porter
and
Lloyd Libert

R. C. Mahly

Date received by County Recorder NOV 2 - 1953; Signature T. W. Stivers County Recorder; Recorded Book 21, Page 141; Date Received by State Registrar DEC 9 - 1953

430933

Lester G. Thaete

to

Verna D. Mock.

STATE OF IDAHO }ss.
County of Twin Falls }

I hereby certify that this instrument filed for record at the request of K. C. Muhlsp 9:32 o'clock, ay this NOV 2 - 1953 in my office and duly recorded in book 21 of Mortgages page 145

T. W. Davis
Ex-Officio Recorder

Deputy

Fee $

Return to

10-30

Department of Public Health
Division of Vital Statistics
Boise, Idaho

STATE OF IDAHO

State File No. 7598
County File No. 2324

County of TWIN FALLS

Marriage License

KNOW ALL MEN BY THIS CERTIFICATE: That any regularly ordained minister of the Gospel, authorized by the rites and usages of the church or denomination of Christians, Hebrews, or religious body of which he may be a member, or any Judge or Justice of the Peace, or competent officer to whom this may come, he not knowing of any lawful impediments thereto, is hereby authorized and empowered to solemnize the rites of Matrimony between:

GROOM		AND	BRIDE	
1. Full Name	BRUCE ROGER PARROTT		9. Full Name	ADELINE MARIE DICKSON
2. Address:	Twin Falls (City) Twin Falls (County) Idaho (State)		10. Address:	Twin Falls (City) Twin Falls (County) Idaho (State)
3. Age 19	4. Color or Race W	5. Single X 6. Widowed 7. Divorced	11. Age 16	12. Color or Race W 13. Single X 14. Widowed 15. Divorced
8. Birthplace: City	Twin Falls State Idaho		16. Maiden Name if previously married	
			17. Birthplace: City	Alexandria State Nebraska

And to certify the same to said parties, or either of them under his hand and seal, in his ministerial or official capacity, and thereupon he is required to deliver this copy to the parties so married.

IN TESTIMONY WHEREOF, I have hereunto set my hand and affixed my official seal, at Twin Falls, Twin Falls County, Idaho, this 31st day of October A.D. 19 53.

T.W. Stivers Recorder

Deputy

Marriage Certificate

I, Ray Eugene Crow, a Clergyman, American Baptist Conv., residing at Twin Falls, in the county of Twin Falls in the State of Idaho do certify that, in accordance with the authority on me conferred by the above license, I did on this 31st day of October, in the year A.D. 19 53 at Twin Falls in the county of Twin Falls in the State of Idaho, solemnize the rites of matrimony between Bruce Roger Parrott of Twin Falls, in the county of Twin Falls, of the State of Idaho, and Adeline Marie Dickson of Twin Falls, in the county of Twin Falls of the state of Idaho, in the presence of Junior Martin and Mrs. Betty Martin.

WITNESS My hand at the county aforesaid, this Thirtyfirst day of October, A.D. 1953.

In the presence of:

Junior Martin

and Mrs. Betty Martin

Ray Eugene Crow

Date received by County Recorder NOV 2 - 1953; Signature T.W. Stivers County Recorder; Recorded Book 21, Page 143; Date Received by State Registrar DEC 9 - 1953

(Use typewriter and/or black ink)

Officiant should send this copy back to the County Recorder immediately.

430931

Bruce Loyd Parrott

to

Adelie Marie Dickson

STATE OF IDAHO }
County of Twin Falls } ss.

I hereby certify that this instrument was filed for record at the request of

Ray Eugene Crow

NOV 2 - 1953

9:30 o'clock A.M. this

in my office and duly recorded in book

21 of Mortgages page 143

J. W. Rivers

Ex-Officio Recorder

Deputy

Fee $

Return to

Department of Public Health
Division of Vital Statistics
Boise, Idaho

STATE OF IDAHO

State File No. 7599
County File No. 2323

County of Twin Falls

Marriage License

KNOW ALL MEN BY THIS CERTIFICATE: That any regularly ordained minister of the Gospel, authorized by the rites and usages of the church or denomination of Christians, Hebrews, or religious body of which he may be a member, or any Judge or Justice of the Peace, or competent officer to whom this may come, he not knowing of any lawful impediments thereto, is hereby authorized and empowered to solemnize the rites of Matrimony between:

GROOM	AND	BRIDE
1. Full Name RICHARD GEORGE HELSLEY		9. Full Name VONDA SHARON GONTERMAN
2. Address: Twin Falls (City) Twin Falls (County) Idaho (State)		10. Address: Castleford (City) Twin Falls (County) Idaho (State)
3. Age 17 4. Color or Race W 5. Single X 6. Widowed ___ 7. Divorced ___		11. Age 18 12. Color or Race W 13. Single X 14. Widowed ___ 15. Divorced ___
8. Birthplace: City Rogerson State Idaho		16. Maiden Name if previously married ___
		17. Birthplace: City Castleford State Idaho

And to certify the same to said parties, or either of them under his hand and seal, in his ministerial or official capacity, and thereupon he is required to deliver this copy to the parties so married.

IN TESTIMONY WHEREOF, I have hereunto set my hand and affixed my official seal, at Twin Falls, Twin Falls County, Idaho, this 31st day of October, A.D. 1953.

T W STIVERS
Recorder

Elsie Moseley
Deputy

Marriage Certificate

I, W Attlee Arthur, a Methodist Minister, residing at Twin Falls, in the county of Twin Falls in the State of Idaho, do certify that, in accordance with the authority on me conferred by the above license, I did on this 31st day of October, in the year A.D. 1953 at Twin Falls in the county of Twin Falls, in the State of Idaho, solemnize the rites of matrimony between Richard George Helsley of Twin Falls, in the county of Twin Falls, of the State of Idaho, and Vonda Sharon Gonterman of Castleford, in the county of Twin Falls of the state of Idaho, in the presence of Mrs. Richard Helsley and Richard Helsley.

WITNESS My hand at the county aforesaid, this 31st day of October, A.D. 1953.

In the presence of:
Mrs. Richard Helsley
and Richard Helsley

W Attlee Arthur

Date received by County Recorder NOV 2 - 1953; Signature T. W. Stivers County Recorder; Recorded Book 21, Page 144; Date Received by State Registrar DEC 9 - 1953

(Use typewriter and/or black ink)

Officiant should send this copy back to the County Recorder immediately.

A309332

Richard George Helsley

to

Vonda Sharon Gonterman

STATE OF IDAHO }
County of Twin Falls } ss.

I hereby certify that this instrument was filed for record at the request of Warren Arthur

9:31 o'clock, am this NOV 2 - 1953

in my office and duly recorded in book 21 of Mortgages page 144

J. W. Stivers
Ex-Officio Recorder

Deputy

Fee $

Return to

10-31

Department of Public Health
Division of Vital Statistics
Boise, Idaho

STATE OF IDAHO

State File No. 7600
County File No. 2825

(Use typewriter and/or black ink)

County of TWIN FALLS

Marriage License

KNOW ALL MEN BY THIS CERTIFICATE: That any regularly ordained minister of the Gospel, authorized by the rites and usages of the church or denomination of Christians, Hebrews, or religious body of which he may be a member, or any Judge or Justice of the Peace, or competent officer to whom this may come, he not knowing of any lawful impediments thereto, is hereby authorized and empowered to solemnize the rites of Matrimony between:

GROOM		AND	BRIDE	
1. Full Name	JOEL FERNANDEZ		9. Full Name	CAROLINE VEGA
2. Address:	Twin Falls (City) Twin Falls (County) Idaho (State)		10. Address:	Twin Falls (City) Twin Falls (County) Idaho (State)
3. Age 20	4. Color or Race W	5. Single X 6. Widowed 7. Divorced	11. Age 18	12. Color or Race W 13. Single X 14. Widowed 15. Divorced
8. Birthplace: City	Gregory State Texas		16. Maiden Name if previously married	
			17. Birthplace: City	San Antonio State Texas

And to certify the same to said parties, or either of them under his hand and seal, in his ministerial or official capacity, and thereupon he is required to deliver this copy to the parties so married.

IN TESTIMONY WHEREOF, I have hereunto set my hand and affixed my official seal, at Twin Falls, Twin Falls County, Idaho, this 2nd day of November A.D. 1953.

T. W. Stivers
T.W.Stivers Recorder

Deputy

Marriage Certificate

I, Everett M. Sweeley, a Probate Judge, residing at Twin Falls, in the county of Twin Falls in the State of Idaho, do certify that, in accordance with the authority on me conferred by the above license, I did on this 2nd day of November, in the year A.D. 1953 at Twin Falls in the county of Twin Falls in the State of Idaho, solemnize the rites of matrimony between JOEL FERNANDEZ of Twin Falls, in the county of Twin Falls, of the State of Idaho, and CAROLINE VEGA of Twin Falls, in the county of Twin Falls of the state of Idaho, in the presence of Mary Salmon and Wanda Lutz.

WITNESS My hand at the county aforesaid, this 2nd day of November, A.D. 1953.

In the presence of:
Mary Salmon
and Wanda Lutz

Everett M. Sweeley

Officiant should send this copy back to the County Recorder immediately.

Date received by County Recorder Nov 2 1953; Signature T. W. Stivers County Recorder; Recorded Book 21, Page 142; Date Received by State Registrar DEC 9 - 1953

430968

Joel Fernandez

to

Caroline Vega.

STATE OF IDAHO }
County of Twin Falls } ss.

I hereby certify that this instrument filed for record at the request of Everett Sweeley 4:50 o'clock, pm this NOV 2 - 1953 in my office and duly recorded in book 21 of Marriages page 147

J. W. Stevens
Ex-Officio Recorder

Deputy

Fee $

Return to

11-2

Department of Public Health
Division of Vital Statistics
Boise, Idaho

STATE OF IDAHO

State File No. 7601
County File No. 2329

County of Twin Falls

Marriage License

KNOW ALL MEN BY THIS CERTIFICATE: That any regularly ordained minister of the Gospel, authorized by the rites and usages of the church or denomination of Christians, Hebrews, or religious body of which he may be a member, or any Judge or Justice of the Peace, or competent officer to whom this may come, he not knowing of any lawful impediments thereto, is hereby authorized and empowered to solemnize the rites of Matrimony between:

GROOM		AND	BRIDE	
1. Full Name	EUGENE STINNETT		9. Full Name	LEANNA ANDERSON
2. Address:	Hazelton (City) Jerome (County) Idaho (State)		10. Address:	Hazelton (City) Jerome (County) Idaho (State)
3. Age 22	4. Color or Race W	5. Single X 6. Widowed 7. Divorced	11. Age 17	12. Color or Race W 13. Single X 14. Widowed 15. Divorced
8. Birthplace: City	Hazelton State Idaho		16. Maiden Name if previously married	
			17. Birthplace: City	Twin Falls State Idaho

And to certify the same to said parties, or either of them under his hand and seal, in his ministerial or official capacity, and thereupon he is required to deliver this copy to the parties so married.

IN TESTIMONY WHEREOF, I have hereunto set my hand and affixed my official seal, at Twin Falls, Twin Falls County, Idaho, this 6th day of November, A.D. 19 53.

T W STIVERS
Recorder

Margaret Jones
Deputy

Marriage Certificate

I, H.L.Taylor, a Minister of the Gospel, residing at Hazelton, in the county of Jerome in the State of Idaho, do certify that, in accordance with the authority on me conferred by the above license, I did on this 6th. day of November, in the year A.D. 1953 at Hansen in the county of Twin Falls, in the State of Idaho, solemnize the rites of matrimony between Eugene Stinnett of Hazelton, in the county of Jerome, of the State of Idaho, and Leanna Anderson of Hazelton, in the county of Jerome of the state of Idaho, in the presence of Kay Conrad and Charles Steinnett.

WITNESS My hand at the county aforesaid, this 6th. day of November, A.D. 1953.

In the presence of:
Kay Conrad
and
Charles Steinnett

H.L. Taylor, Pastor

Date received by County Recorder NOV 10 1953; Signature T.W. Stivers County Recorder; Recorded Book 21, Page 151; Date Received by State Registrar DEC 9 - 1953

(Use typewriter and/or black ink)

Officiant should send this copy back to the County Recorder immediately.

131118

Eugene Stinnett

to

Elanna Anderson

STATE OF IDAHO }
County of Twin Falls } ss.

I hereby certify that this instrument filed for record at the request of J. L. Taylor

9:37 o'clock, A.M. this NOV 10 1953

In my office and duly recorded in book 21 of Miscellaneous page 454

J. W. Rivers
Ex-Officio Recorder

Deputy

Fee $

Rec'd

11-6

(Use typewriter and/or black ink)

Officiant should send this copy back to the County Recorder immediately.

Department of Public Health
Division of Vital Statistics
Boise, Idaho

STATE OF IDAHO

State File No. 7602
County File No. 2328

County of Twin Falls

Marriage License

KNOW ALL MEN BY THIS CERTIFICATE: That any regularly ordained minister of the Gospel, authorized by the rites and usages of the church or denomination of Christians, Hebrews, or religious body of which he may be a member, or any Judge or Justice of the Peace, or competent officer to whom this may come, he not knowing of any lawful impediments thereto, is hereby authorized and empowered to solemnize the rites of Matrimony between:

GROOM		BRIDE
1. Full Name	ROBERT HALOUSKA	9. Full Name BETTY JOAN RAWLINGS
2. Address: City	Twin Falls	10. Address: City Twin Falls
County	Twin Falls	County Twin Falls
State	Idaho	State Idaho
3. Age	22	11. Age 19
4. Color or Race	W	12. Color or Race W
5. Single	X	13. Single X
6. Widowed		14. Widowed
7. Divorced		15. Divorced
8. Birthplace: City	Arnold	16. Maiden Name if previously married
State	Nebraska	17. Birthplace: City Preston
		State Idaho

AND

And to certify the same to said parties, or either of them under his hand and seal, in his ministerial or official capacity, and thereupon he is required to deliver this copy to the parties so married.

IN TESTIMONY WHEREOF, I have hereunto set my hand and affixed my official seal, at Twin Falls, Twin Falls County, Idaho, this 5th day of November, A.D. 19 53.

T W STIVERS
Recorder

Margaret Jones
Deputy

Marriage Certificate

I, W Atlas Arthur, a Methodist Minister, residing at Twin Falls, in the county of Twin Falls in the State of Idaho, do certify that, in accordance with the authority on me conferred by the above license, I did on this 6th day of November, in the year A.D. 1953 at Twin Falls in the county of Twin Falls, in the State of Idaho, solemnize the rites of matrimony between Robert Halouska of Twin Falls, in the county of Twin Falls of the State of Idaho, and Betty Joan Rawlings of Twin Falls, in the county of Twin Falls of the state of Idaho, in the presence of Nancy Halouska and Benny Rawlings.

WITNESS My hand at the county aforesaid, this 6th day of November, A.D. 1953.

In the presence of:
Nancy Halouska
and Benny Rawlings

W Atlas Arthur

Date received by County Recorder NOV 10 1953; Signature T. W. Stivers County Recorder; Recorded Book 21, Page 152; Date Received by State Registrar DEC 9 - 1953

431119

Robert Halouska

to

Betty Joan Rawlings

STATE OF IDAHO }
County of Twin Falls } ss.

I hereby certify that this instrument filed for record at the request of

Wallace Arthur

9:32 o'clock, am this NOV 10 1953

in my office and duly recorded in book

21 of Indentures page 152

J. W. Olivers

Ex-Officio Recorder

Deputy

Fee $

Return to

11-6-53

(Use typewriter and/or black ink)

Officiant should send this copy back to the County Recorder immediately.

Department of Public Health
Division of Vital Statistics
Boise, Idaho

STATE OF IDAHO

State File No. 7603
County File No. 2330

County of TWIN FALLS

Marriage License

KNOW ALL MEN BY THIS CERTIFICATE: That any regularly ordained minister of the Gospel, authorized by the rites and usages of the church or denomination of Christians, Hebrews, or religious body of which he may be a member, or any Judge or Justice of the Peace, or competent officer to whom this may come, he not knowing of any lawful impediments thereto, is hereby authorized and empowered to solemnize the rites of Matrimony between:

GROOM		AND	BRIDE	
1. Full Name	JAMES B. WOOD		9. Full Name	IRENE JEAN RATHBUN
2. Address:	Hansen (City) Twin Falls (County) Idaho (State)		10. Address:	Hansen (City) Twin Falls (County) Idaho (State)
3. Age 17	4. Color or Race W 5. Single X 6. Widowed 7. Divorced		11. Age 16	12. Color or Race W 13. Single X 14. Widowed 15. Divorced
8. Birthplace: City	Berryville State Arkansas		16. Maiden Name if previously married	
			17. Birthplace: City	Kimberly State Idaho

And to certify the same to said parties, or either of them under his hand and seal, in his ministerial or official capacity, and thereupon he is required to deliver this copy to the parties so married.

IN TESTIMONY WHEREOF, I have hereunto set my hand and affixed my official seal, at Twin Falls, Twin Falls County, Idaho, this 7th day of November A.D. 1953.

T.W. Stivers Recorder

Deputy

Marriage Certificate

I, The Rev F W Werts, DD, an ordained Methodist Clergyman, residing at Twin Falls, in the county of Twin Falls in the State of Idaho, do certify that, in accordance with the authority on me conferred by the above license, I did on this eighth day of November, in the year A.D. 1953 at Hansen in the county of Twin Falls, in the State of Idaho, solemnize the rites of matrimony between JAMES B WOOD of Hansen, in the county of Twin Falls, of the State of Idaho, and IRENE JEAN RATHBUN of Hansen, in the county of Twin Falls of the state of Idaho, in the presence of Geraldine Tolman and Carlos Borah.

WITNESS My hand at the county aforesaid, this 8th day of November, A.D. 1953.

In the presence of:
Geraldine Tolman
and Carlos Borah

F W Werts

Date received by County Recorder NOV 10 1953; Signature T.W. Stivers County Recorder; Recorded Book 21, Page 150; Date Received by State Registrar DEC 9 - 1953

431117

James B. Wood
to
Irene Jean Rathbun

STATE OF IDAHO } ss.
County of Twin Falls }

I hereby certify that this instrument filed for record at the request of F. W. Hertz NOV 10 1953 9:30 o'clock, am this in my office and duly recorded in book 21 of Marriages page 150

T. W. Stevens
Ex-Officio Recorder

Deputy

Fee $
Return to

11-8

7604

Department of Public Health
Division of Vital Statistics
Boise, Idaho

STATE OF IDAHO

State File No. 7604
County File No. 2331

County of TWIN FALLS

Marriage License

KNOW ALL MEN BY THIS CERTIFICATE: That any regularly ordained minister of the Gospel, authorized by the rites and usages of the church or denomination of Christians, Hebrews, or religious body of which he may be a member, or any Judge or Justice of the Peace, or competent officer to whom this may come, he not knowing of any lawful impediments thereto, is hereby authorized and empowered to solemnize the rites of Matrimony between:

GROOM	AND	BRIDE
1. Full Name JOHN WILLIAM SHURRUM		9. Full Name CORA B. WALTERS
2. Address: Buhl (City) Twin Falls (County) Idaho (State)		10. Address: Filer (City) Twin Falls (County) Idaho (State)
3. Age 66 4. Color or Race W 5. Single ___ 6. Widowed X 7. Divorced ___		11. Age 73 12. Color or Race W 13. Single ___ 14. Widowed X 15. Divorced ___
8. Birthplace: City Stella State Nebraska		16. Maiden Name if previously married Gulick
		17. Birthplace: City Elk Falls State Kansas

And to certify the same to said parties, or either of them under his hand and seal, in his ministerial or official capacity, and thereupon he is required to deliver this copy to the parties so married.

IN TESTIMONY WHEREOF, I have hereunto set my hand and affixed my official seal, at Twin Falls, Twin Falls County, Idaho, this 9th day of November, A.D. 1953.

T. W. Stivers
T.W. Stivers Recorder

Deputy

Marriage Certificate

I, Everett M. Sweeley, a Probate Judge, residing at Twin Falls, in the county of Twin Falls in the State of Idaho, do certify that, in accordance with the authority on me conferred by the above license, I did on this ninth day of November, in the year A.D. 1953 at Twin Falls in the county of Twin Falls, in the State of Idaho, solemnize the rites of matrimony between John William Shurrum of Buhl, in the county of Twin Falls, of the State of Idaho, and Cora B. Walters of Filer, in the county of Twin Falls of the state of Idaho, in the presence of L.W.Hawkins and William D. Walters.

WITNESS My hand at the county aforesaid, this ninth day of November, A.D. 1953.

In the presence of: L. W. Hawkins
and Wm D. Walters

Everett M. Sweeley

Date received by County Recorder 11-9-53; Signature T W Stivers County Recorder; Recorded Book 21, Page 149; Date Received by State Registrar DEC 9 - 1953

By Elsie Fossey, Deputy

(Use typewriter and/or black ink)

Officiant should send this copy back to the County Recorder immediately.

431109

John William Sherrum

to

Cora B. Walters

STATE OF IDAHO }
County of Twin Falls } ss.

I hereby certify that this instrument
was filed for record at the request of
E. M. Sweeley NOV 9 - 1938
at 4:15 o'clock P.M. this
day of the same and duly recorded in book
21 of Marriages page 49

T. W. STIVERS
Ex-Officio Recorder

Elsie Sweeley
Deputy

Fee $ —
Return to

11-9

(Use typewriter and/or black ink)

Department of Public Health
Division of Vital Statistics
Boise, Idaho

STATE OF IDAHO

State File No. 7665
County File No. 2332

County of TWIN FALLS

Marriage License

KNOW ALL MEN BY THIS CERTIFICATE: That any regularly ordained minister of the Gospel, authorized by the rites and usages of the church or denomination of Christians, Hebrews, or religious body of which he may be a member, or any Judge or Justice of the Peace, or competent officer to whom this may come, he not knowing of any lawful impediments thereto, is hereby authorized and empowered to solemnize the rites of Matrimony between:

GROOM		AND	BRIDE	
1. Full Name	LIONEL MOUNCE		9. Full Name	JO ANN BROWN
2. Address:	Filer (City) Twin Falls (County) Idaho (State)		10. Address:	Jerome (City) Jerome (County) Idaho (State)
3. Age 17	4. Color or Race W	5. Single X 6. Widowed ___ 7. Divorced ___	11. Age 16	12. Color or Race W 13. Single X 14. Widowed ___ 15. Divorced ___
8. Birthplace: City	Mountain Burg State Arkansas		16. Maiden Name if previously married	
			17. Birthplace: City	Indenpendence State Kansas

And to certify the same to said parties, or either of them under his hand and seal, in his ministerial or official capacity, and thereupon he is required to deliver this copy to the parties so married.

IN TESTIMONY WHEREOF, I have hereunto set my hand and affixed my official seal, at Twin Falls, Twin Falls County, Idaho, this 13th day of November A.D. 1953.

T. W. Stivers
T. W. Stivers Recorder

Deputy

Marriage Certificate

I, Rev. W. R. Welsie, a Minister, residing at Jerome, in the county of Jerome in the State of Idaho, do certify that, in accordance with the authority on me conferred by the above license, I did on this 15th day of November, in the year A.D. 1953 at Jerome in the county of Jerome, in the State of Idaho, solemnize the rites of matrimony between Lionel Mounce of Filer, in the county of Twin Falls, of the State of Idaho, and Jo Ann Brown of Jerome, in the county of Jerome of the state of Idaho, in the presence of Verneal Crosley and Emmalou Anglin.

WITNESS My hand at the county aforesaid, this Fifteenth day of November, A.D. 1953.

In the presence of:
Verneal Crosley
and Emmalou Anglin

Rev. W. R. Welsie

Officiant should send this copy back to the County Recorder immediately.

Date received by County Recorder 11-16-53 Signature T. W. STIVERS By E. Crosley County Recorder; Recorded Book 21, Page 153; Date Received by State Registrar DEC 9 - 1953

431284

Lionel Mounce
to
Jo Ann Brown

STATE OF IDAHO }
County of Twin Falls } ss.

I hereby certify that this instrument
was for record at the request of
Rev. W. R. Hilsie
4:44 o'clock, PM this NOV 16 1953
in my office and duly recorded in book
21 of Marriages page 153

T. W. STIVERS
Ex-Officio Recorder

Elsie Trosley
Deputy

Fee $ [illegible]
Return to

Department of Public Health
Division of Vital Statistics
Boise, Idaho

STATE OF IDAHO

State File No. 7606
County File No. 2334

County of TWIN FALLS

Marriage License

KNOW ALL MEN BY THIS CERTIFICATE: That any regularly ordained minister of the Gospel, authorized by the rites and usages of the church or denomination of Christians, Hebrews, or religious body of which he may be a member, or any Judge or Justice of the Peace, or competent officer to whom this may come, he not knowing of any lawful impediments thereto, is hereby authorized and empowered to solemnize the rites of Matrimony between:

GROOM	AND	BRIDE
1. Full Name ARTHUR BLAKE MOORE		9. Full Name SHIRLEY BERNICE HEFFNER
2. Address: Parma (City) Canyon (County) Idaho (State)		10. Address: Parma (City) Canyon (County) Idaho (State)
3. Age 29 4. Color or Race W 5. Single X 6. Widowed ___ 7. Divorced ___		11. Age 24 12. Color or Race W 13. Single ___ 14. Widowed ___ 15. Divorced X
8. Birthplace: City Parma State Idaho		16. Maiden Name if previously married Heffner
		17. Birthplace: City Sacremento State Calif.

And to certify the same to said parties, or either of them under his hand and seal, in his ministerial or official capacity, and thereupon he is required to deliver this copy to the parties so married.

IN TESTIMONY WHEREOF, I have hereunto set my hand and affixed my official seal, at Twin Falls, Twin Falls County, Idaho, this 16th day of November A.D. 1953.

T. W. Stivers
T.W. Stivers Recorder

Deputy

Marriage Certificate

I, Rev. John R. Hulcy, a Minister of Gospel, Nazarene Church, residing at Filer, in the county of Twin Falls in the State of Idaho, do certify that, in accordance with the authority on me conferred by the above license, I did on this Nov 16 day of Nov, in the year A.D. 1953 at Nazarene Parsonage in the county of Twin Falls, in the State of Idaho, solemnize the rites of matrimony between Shirley Bernice Heffner of Parma, Canyon County, in the county of Arthur Blake Moore, of the State of Idaho, Canyon County, and Arthur Blake Moore of Parma, in the county of Canyon of the state of Idaho, in the presence of Jane McMenamin and Katherine Hulcy.

WITNESS My hand at the county aforesaid, this 16th day of November, A.D. 1953.

In the presence of:
Jane McMenamen
and Katherine Hulcy

Date received by County Recorder NOV 25 1953; Signature T. W. STIVERS County Recorder; Recorded Book 21, Page 161; Date Received by State Registrar DEC 9 - 1953

By Elsie Moseley, Deputy

(Use typewriter and/or black ink)

Officiant should send this copy back to the County Recorder immediately.

OCT 28 2003

431509

Arthur Blake Moore

to

Shirley Bernice Heffner

STATE OF IDAHO }
County of Twin Falls } ss.

I hereby certify that this instrument filed for record at the request of .....
...Arthur B. Moore...
9:31....o'clock, A.M. this ...NOV 25 1953
in my office and duly recorded in book
21 of Marriages page 161

T. W. STIVERS
.....
Ex-Officio Recorder

Elsie Moseley
Deputy

Fee $ ...-...
Return to

.....

.....

11-16

(Use typewriter and/or black ink)

Officiant should send this copy back to the County Recorder immediately.

Department of Public Health
Division of Vital Statistics
Boise, Idaho

STATE OF IDAHO

State File No. 7607
County File No. 2326

County of Twin Falls

Marriage License

KNOW ALL MEN BY THIS CERTIFICATE: That any regularly ordained minister of the Gospel, authorized by the rites and usages of the church or denomination of Christians, Hebrews, or religious body of which he may be a member, or any Judge or Justice of the Peace, or competent officer to whom this may come, he not knowing of any lawful impediments thereto, is hereby authorized and empowered to solemnize the rites of Matrimony between:

GROOM		AND	BRIDE	
1. Full Name	CLOYD J ELISON		9. Full Name	GLORIA THOMAS
2. Address:	Twin Falls (City) Twin Falls (County) Idaho (State)		10. Address:	Twin Falls (City) Twin Falls (County) Idaho (State)
3. Age 37	4. Color or Race W 5. Single ___ 6. Widowed ___ 7. Divorced X		11. Age 25	12. Color or Race W 13. Single ___ 14. Widowed ___ 15. Divorced X
8. Birthplace: City	Oakley State Idaho		16. Maiden Name if previously married	Vosburg
			17. Birthplace: City	Twin Falls State Idaho

And to certify the same to said parties, or either of them under his hand and seal, in his ministerial or official capacity, and thereupon he is required to deliver this copy to the parties so married.

IN TESTIMONY WHEREOF, I have hereunto set my hand and affixed my official seal, at Twin Falls, Twin Falls County, Idaho, this 4th day of November, A.D. 1953.

T W STIVERS
Recorder
Edna Twomley
Deputy

Marriage Certificate

I, John P. Smith, a ELDER, residing at Twin Falls, in the county of Twin Falls in the State of Idaho, do certify that, in accordance with the authority on me conferred by the above license, I did on this ___ day of ___, in the year A.D. 1953 at Twin Falls in the county of Twin Falls, in the State of Idaho, solemnize the rites of matrimony between Cloyd J. Elison of Twin Falls, in the county of Twin Falls, of the State of Idaho, and Gloria Thomas of Twin Falls, in the county of Twin Falls of the state of Idaho, in the presence of Mrs. Mabel Secord and George R. Vosburg.

WITNESS My hand at the county aforesaid, this Seventh day of November, A.D. 1953.

In the presence of:
Mrs. Mabel Secord
and
George R Vosburg

John P. Smith

Date received by County Recorder 11-7-53; Signature I. W. STIVERS By Edna Twomley, Deputy County Recorder; Recorded Book 21, Page 154; Date Received by State Registrar DEC 9 - 1953

431302

Cloyd J Elison
to
Gloria Thomas

STATE OF IDAHO }
County of Twin Falls } ss.

I hereby certify that this instrument filed for record at the request of John B. Smith 10:47 o'clock, A.M. this NOV 17 1953 in my office and duly recorded in book 21 of Marriages page 154

T. W. STIVERS
Ex-Officio Recorder

Elsie Hanley
Deputy

Fee $ .....

Return to

Department of Public Health
Division of Vital Statistics
Boise, Idaho

STATE OF IDAHO

State File No. 7608
County File No. 2339

(Use typewriter and/or black ink)

County of Twin Falls

Marriage License

KNOW ALL MEN BY THIS CERTIFICATE: That any regularly ordained minister of the Gospel, authorized by the rites and usages of the church or denomination of Christians, Hebrews, or religious body of which he may be a member, or any Judge or Justice of the Peace, or competent officer to whom this may come, he not knowing of any lawful impediments thereto, is hereby authorized and empowered to solemnize the rites of Matrimony between:

GROOM		BRIDE
1. Full Name	LARRY FINNEY	9. Full Name BARBARA OLSON
2. Address:	Buhl (City) Twin Falls (County) Idaho (State)	10. Address: Castleford (City) Twin Falls (County) Idaho (State)
3. Age 18 4. Color or Race W 5. Single X 6. Widowed 7. Divorced		11. Age 18 12. Color or Race W 13. Single X 14. Widowed 15. Divorced
8. Birthplace: City Filer State Idaho		16. Maiden Name if previously married 17. Birthplace: City Buhl State Idaho

And to certify the same to said parties, or either of them under his hand and seal, in his ministerial or official capacity, and thereupon he is required to deliver this copy to the parties so married.

IN TESTIMONY WHEREOF, I have hereunto set my hand and affixed my official seal, at Twin Falls, Twin Falls County, Idaho, this 21st day of November, A.D. 1953.

T W STIVERS
Recorder
Edna Sweeley
Deputy

Marriage Certificate

I, Everett M. Sweeley, a Probate Judge, residing at Twin Falls, in the county of Twin Falls in the State of Idaho, do certify that, in accordance with the authority on me conferred by the above license, I did on this 21st day of November, in the year A.D. 1953 at Twin Falls in the county of Twin Falls, in the State of Idaho, solemnize the rites of matrimony between LARRY FINNEY of Buhl, in the county of Twin Falls, of the State of Idaho, and BARBARA OLSON of Castleford, in the county of Twin Falls of the state of Idaho, in the presence of Weldon Trueblood and Max Olson.

WITNESS My hand at the county aforesaid, this 21st day of November, A.D. 1953.

In the presence of: Max Olson
and Weldon Trueblood

Everett M Sweeley

Officiant should send this copy back to the County Recorder immediately.

Date received by County Recorder NOV 21 1953; Signature T W Stivers County Recorder; Recorded Book 21, Page 155 Date Received by State Registrar DEC 9 - 1953

431448

Larry Finney
to
Barbara Olson

STATE OF IDAHO }
County of Twin Falls } ss.

I hereby certify that this instrument filed for record at the request of .....
E. M. Sweeley.....
11:45 o'clock, A.M. this NOV. 21 1953
in my office and duly recorded in book
21 of Mortgages page 155.

I. W. STIVERS.....
Ex-Officio Recorder

Edna Sweeley.....
Deputy

Fee $ .....
Return to, ...
.....
.....

Department of Public Health
Division of Vital Statistics
Boise, Idaho

STATE OF IDAHO

State File No. 7609
County File No. 2338

County of TWIN FALLS

Marriage License

KNOW ALL MEN BY THIS CERTIFICATE: That any regularly ordained minister of the Gospel, authorized by the rites and usages of the church or denomination of Christians, Hebrews, or religious body of which he may be a member, or any Judge or Justice of the Peace, or competent officer to whom this may come, he not knowing of any lawful impediments thereto, is hereby authorized and empowered to solemnize the rites of Matrimony between:

GROOM		AND	BRIDE	
1. Full Name	HENRY L. WILKINSON		9. Full Name	KATHERINE M. LYNCH
2. Address:	Buhl (City) Twin Falls (County) Idaho (State)		10. Address:	Twin Falls (City) Twin Falls (County) Idaho (State)
3. Age 37	4. Color or Race W	5. Single X 6. Widowed 7. Divorced	11. Age 37	12. Color or Race W 13. Single 14. Widowed 15. Divorced X
8. Birthplace: City	Butlerville State Utah		16. Maiden Name if previously married	Gilkinson
			17. Birthplace: City	Gifford State Illinois

And to certify the same to said parties, or either of them under his hand and seal, in his ministerial or official capacity, and thereupon he is required to deliver this copy to the parties so married.

IN TESTIMONY WHEREOF, I have hereunto set my hand and affixed my official seal, at Twin Falls Twin Falls County, Idaho, this 20th day of November A.D. 1953.

T.W. Stivers Recorder

Deputy

Marriage Certificate

I, Ray Eugene Crow, a Clergyman, An. Baptist Convention, residing at Twin Falls, in the county of Twin Falls in the State of Idaho, do certify that, in accordance with the authority on me conferred by the above license, I did on this 22nd day of November, in the year A.D. 1953 at Twin Falls in the county of Twin Falls, in the State of Idaho, solemnize the rites of matrimony between Henry L. Wilkinson of Buhl, in the county of Twin Falls of the State of Idaho, and Katherine M. Lynch of Twin Falls, in the county of Twin Falls of the state of Idaho, in the presence of Xalma E. Carter and Wm Jewel Chisham.

WITNESS My hand at the county aforesaid, this 22nd day of November, A.D. 1953.

In the presence of:
X Xalma E. Carter
and Wm Jewel Chisham.

Ray Eugene Crow

Date received by County Recorder NOV 23 1953; Signature T. W. STIVERS County Recorder; By Elsie Knowles Deputy

Recorded Book 21, Page 156

Date Received by State Registrar DEC 9 - 1953

(Use typewriter and/or black ink)

Officiant should send this copy back to the County Recorder immediately.

431451

Henry L Wilkinson

to

Katherine M Lynch

STATE OF IDAHO }
County of Twin Falls } ss.

I hereby certify that this instrument filed for record at the request of .....

Roy Eugene Crow NOV 23 1953

9:02 o'clock A.M. this .....

in my office and duly recorded in book

21 of Marriages page 156

T. W. STIVERS

Ex-Officio Recorder

Etta Moseley

Deputy

Fee $ --

Return to

.....

.....

11-22

Department of Public Health
Division of Vital Statistics
Boise, Idaho

STATE OF IDAHO

State File No. 7610
County File No. 2336

County of Twin Falls

Marriage License

KNOW ALL MEN BY THIS CERTIFICATE: That any regularly ordained minister of the Gospel, authorized by the rites and usages of the church or denomination of Christians, Hebrews, or religious body of which he may be a member, or any Judge or Justice of the Peace, or competent officer to whom this may come, he not knowing of any lawful impediments thereto, is hereby authorized and empowered to solemnize the rites of Matrimony between:

GROOM		AND	BRIDE	
1. Full Name	ROBERT L JAMES		9. Full Name	MARIETTA WHITELEY
2. Address:	Kimberly (City) Twin Falls (County) Idaho (State)		10. Address:	Twin Falls (City) Twin Falls (County), Idaho (State)
3. Age 33	4. Color or Race W	5. Single ___ 6. Widowed ___ 7. Divorced X	11. Age 21	12. Color or Race W 13. Single X 14. Widowed ___ 15. Divorced ___
8. Birthplace: City	Kimberly State Idaho		16. Maiden Name if previously married	
			17. Birthplace: City	Kingston State Arkansas

And to certify the same to said parties, or either of them under his hand and seal, in his ministerial or official capacity, and thereupon he is required to deliver this copy to the parties so married.

IN TESTIMONY WHEREOF, I have hereunto set my hand and affixed my official seal, at Twin Falls, Twin Falls County, Idaho, this 20th day of November, A.D. 19 53.

T W STIVERS
Recorder

Elsie Smedley
Deputy

Marriage Certificate

I, Ray Eugene Crow, a Minister, American Baptist Convention, residing at Twin Falls, in the county of Twin Falls in the State of Idaho, do certify that, in accordance with the authority on me conferred by the above license, I did on this 22nd day of November, in the year A.D. 1953 at Twin Falls in the county of Twin Falls, in the State of Idaho, solemnize the rites of matrimony between Robert L. James of Kimberly, in the county of Twin Falls, of the State of Idaho, and Marietta Whitely of Twin Falls, in the county of Twin Falls of the state of Idaho, in the presence of Merlene Long and Mack Belinger.

WITNESS My hand at the county aforesaid, this Twenty-Second day of November, A.D. 1953.

In the presence of:
Merlene Long
and Mack Belinger

Ray Eugene Crow

Date received by County Recorder NOV 23 1953; Signature I. W. STIVERS County Recorder; Recorded Book 21, Page 157; Date Received by State Registrar DEC 9 - 1953

(Use typewriter and/or black ink)

Officiant should send this copy back to the County Recorder immediately.

431452

Robert L. James
to
Marietta Whiteley

STATE OF IDAHO }
County of Twin Falls } ss.

I hereby certify that this instrument filled for record at the request of Ray Eugene Crow 9:03 o'clock A M this NOV 23 1953 in my office and duly recorded in book 21 of Marriages page 157

T. W. STIVERS
Ex-Officio Recorder

Elsie Moseley
Deputy

Fee $ -

Return to

11-22

Department of Public Health
Division of Vital Statistics
Boise, Idaho

STATE OF IDAHO

State File No. 7611
County File No. 2340

County of Twin Falls

Marriage License

KNOW ALL MEN BY THIS CERTIFICATE: That any regularly ordained minister of the Gospel, authorized by the rites and usages of the church or denomination of Christians, Hebrews, or religious body of which he may be a member, or any Judge or Justice of the Peace, or competent officer to whom this may come, he not knowing of any lawful impediments thereto, is hereby authorized and empowered to solemnize the rites of Matrimony between:

GROOM		AND	BRIDE
1. Full Name	GAILE NELSON		9. Full Name IONA MATTICE
2. Address:	Kimberly (City) Twin Falls (County) Idaho (State)		10. Address: Twin Falls (City) Twin Falls (County) Idaho (State)
3. Age 21	4. Color or Race W	5. Single X 6. Widowed 7. Divorced	11. Age 19 12. Color or Race W 13. Single X 14. Widowed 15. Divorced
8. Birthplace: City	Twin Falls State Idaho		16. Maiden Name if previously married 17. Birthplace: City Branson State Missouri

And to certify the same to said parties, or either of them under his hand and seal, in his ministerial or official capacity, and thereupon he is required to deliver this copy to the parties so married.

IN TESTIMONY WHEREOF, I have hereunto set my hand and affixed my official seal, at Twin Falls, Twin Falls County, Idaho, this 21st day of November, A.D. 1953.

T W STIVERS
Recorder
Elsie Crowley
Deputy

Marriage Certificate

I, O. Rex Lindewood, a Minister residing at Kimberly, in the county of Twin Falls in the State of Idaho, do certify that, in accordance with the authority on me conferred by the above license, I did on this 22nd day of November, in the year A.D. 1953 at Kimberly Methodist Church in the county of Twin Falls, in the State of Idaho, solemnize the rites of matrimony between Gaile Nelson of Kimberly, in the county of Twin Falls of the State of Idaho, and Iona Mattice of Twin Falls, in the county of Twin Falls of the state of Idaho, in the presence of Jimmie Barker and Ada M Sharp.

WITNESS My hand at the county aforesaid, this 22nd day of November, A.D. 1953.

In the presence of:
Jimmie Barker
and Ada M. Sharp

O. Rex Lindewood

Date received by County Recorder NOV 25 1953; Signature T. W. STIVERS By Elsie Crowley, Deputy; County Recorder; Recorded Book 21, Page 160; Date Received by State Registrar DEC 9 - 1953

(Use typewriter and/or black ink)

Officiant should send this copy back to the County Recorder immediately.

431508

Gaile Nelson
to
Iona Prattice

STATE OF IDAHO }
County of Twin Falls } ss.

I hereby certify that this instrument filed for record at the request of .....
O. Red Lindemood
9:30 o'clock, AM this NOV 25 1953
in my office and duly recorded in book
21 of Marriages page 160

T. W. STIVERS
Ex-Officio Recorder

Elsie Moseley
Deputy

Fee $ .....
Return to

11-22-53

Department of Public Health
Division of Vital Statistics
Boise, Idaho

STATE OF IDAHO

State File No. 7612
County File No. 2335

County of TWIN FALLS

Marriage License

KNOW ALL MEN BY THIS CERTIFICATE: That any regularly ordained minister of the Gospel, authorized by the rites and usages of the church or denomination of Christians, Hebrews, or religious body of which he may be a member, or any Judge or Justice of the Peace, or competent officer to whom this may come, he not knowing of any lawful impediments thereto, is hereby authorized and empowered to solemnize the rites of Matrimony between:

GROOM		AND	BRIDE	
1. Full Name	ARTHUR E. KOENIG		9. Full Name	MARIAN PETTYGROVE
2. Address:	Twin Falls (City) Twin Falls (County) Idaho (State)		10. Address:	Twin Falls (City) Twin Falls (County) Idaho (State)
3. Age 20 4. Color or Race W 5. Single X 6. Widowed 7. Divorced			11. Age 21 12. Color or Race W 13. Single X 14. Widowed 15. Divorced	
8. Birthplace: City	Twin Falls State Idaho		16. Maiden Name if previously married	
			17. Birthplace: City	Twin Falls State Idaho

And to certify the same to said parties, or either of them under his hand and seal, in his ministerial or official capacity, and thereupon he is required to deliver this copy to the parties so married.

IN TESTIMONY WHEREOF, I have hereunto set my hand and affixed my official seal,

at Twin Falls, Twin Falls County, Idaho,
this 17th day of November A.D. 19 53.

T. W. Stivers
T.W. Stivers Recorder

Deputy

Marriage Certificate

I, D. Blackstone, a Clergyman,
residing at Twin Falls, in the county of Twin Falls in the State of Idaho, do certify that, in accordance with the authority on me conferred by the above license, I did on this 22nd day of Nov.,
in the year A.D. 1953 at Twin Falls in the county of Twin Falls, in the State of Idaho,
solemnize the rites of matrimony between Arthur E. Koenig of Twin Falls,
in the county of Twin Falls, of the State of Idaho,
and Marian Pettygrove of Twin Falls, in the county of Twin Falls,
of the state of Idaho, in the presence of Joyce Pettygrove and William H. Mafwell.

WITNESS My hand at the county aforesaid, this 22nd day of Nov., A.D. 1953

In the presence of:
Joyce Pettygrove Twin Falls
and William H. Mafwell Gooding

D. Blackstone

Date received by County Recorder NOV 24 1953 Signature T.W. Stivers County Recorder; Recorded Book 21, Page 158 Date Received by State Registrar DEC 9 1953

(Use typewriter and/or black ink)

Officiant should send this copy back to the County Recorder immediately.

431478

Arthur E. Koenig

to

Marian Pettygrove

STATE OF IDAHO } ss.
County of Twin Falls }

I hereby certify that this instrument filed for record at the request of D. Blackstone 10:03 o'clock, am this NOV 24 1953 in my office and duly recorded in book 21 of Mortgages page [illegible]

T. W. Stevens
Ex-Officio Recorder

Deputy

Fee $

Return to

11-22

(Use typewriter and/or black ink)

Officiant should send this copy back to the County Recorder immediately.

Department of Public Health
Division of Vital Statistics
Boise, Idaho

STATE OF IDAHO

State File No. 7613
County File No. 2837

County of Twin Falls

Marriage License

KNOW ALL MEN BY THIS CERTIFICATE: That any regularly ordained minister of the Gospel, authorized by the rites and usages of the church or denomination of Christians, Hebrews, or religious body of which he may be a member, or any Judge or Justice of the Peace, or competent officer to whom this may come, he not knowing of any lawful impediments thereto, is hereby authorized and empowered to solemnize the rites of Matrimony between:

GROOM		BRIDE
1. Full Name	LANTIE COX	9. Full Name IVY ALLEN
2. Address: City	Kimberly	10. Address: City Twin Falls
County	Twin Falls	County
State	Idaho	State Idaho
3. Age	40	11. Age 28
4. Color or Race	W	12. Color or Race W
5. Single	X	13. Single X
6. Widowed		14. Widowed
7. Divorced		15. Divorced
8. Birthplace: City	Nettleton	16. Maiden Name if previously married
State	Missouri	17. Birthplace: City Twin Falls State Idaho

And to certify the same to said parties, or either of them under his hand and seal, in his ministerial or official capacity, and thereupon he is required to deliver this copy to the parties so married.

IN TESTIMONY WHEREOF, I have hereunto set my hand and affixed my official seal, at Twin Falls, Twin Falls County, Idaho, this 20th day of November, A.D. 1953.

T W STIVERS
Recorder

Margaret Jones
Deputy

Marriage Certificate

I, Billy H. Patterson, a Minister, Church of Christ, residing at 315 3rd St N, Twin Falls, in the county of Twin Falls in the State of Idaho, do certify that, in accordance with the authority on me conferred by the above license, I did on this 23rd day of November, in the year A.D. 1953 at 464 4th Av E Twin F in the county of Twin Falls, in the State of Idaho, solemnize the rites of matrimony between Lantie Cox of Kimberly, in the county of Twin Falls, of the State of Idaho, and Ivy Allen of Kimberly, in the county of Twin Falls of the state of Idaho, in the presence of Ralph W. Cox and Fern Sudderth.

WITNESS My hand at the county aforesaid, this 23rd day of November, A.D. 1953.

In the presence of:
Ralph W. Cox
and Fern Sudderth

Billy H. Patterson

Date received by County Recorder NOV 24 1953; Signature T W Stivers County Recorder; Recorded Book 21, Page 159; Date Received by State Registrar DEC 9 - 1953

431479

Lantis Cox

to

Ivy Allen

STATE OF IDAHO }
County of Twin Falls } ss.

I hereby certify that this instrument filed for record at the request of .....
Billy Patterson
10 o'clock, a.m. this NOV 24 1953
in my office and duly recorded in book
21 of Mortgages page 159

W. Blevins
Ex-Officio Recorder

.....
Deputy

Fee $ .....
Return to
.....
.....

(Use typewriter and/or black ink)

Officiant should send this copy back to the County Recorder immediately.

Department of Public Health
Division of Vital Statistics
Boise, Idaho

STATE OF IDAHO

State File No. 7614
County File No. 2333

County of TWIN FALLS

Marriage License

KNOW ALL MEN BY THIS CERTIFICATE: That any regularly ordained minister of the Gospel, authorized by the rites and usages of the church or denomination of Christians, Hebrews, or religious body of which he may be a member, or any Judge or Justice of the Peace, or competent officer to whom this may come, he not knowing of any lawful impediments thereto, is hereby authorized and empowered to solemnize the rites of Matrimony between:

GROOM		AND	BRIDE	
1. Full Name	HOWARD P. KINSFATHER		9. Full Name	VIVIENNE V. STEVENS
2. Address:	Twin Falls (City) Twin Falls (County) Idaho (State)		10. Address:	Twin Falls (City) Twin Falls (County) Idaho (State)
3. Age 19	4. Color or Race W	5. Single X 6. Widowed 7. Divorced	11. Age 20	12. Color or Race W 13. Single 14. Widowed 15. Divorced X
8. Birthplace: City	Jerome State Idaho		16. Maiden Name if previously married	Stevens
			17. Birthplace: City	Kimberly State Idaho

And to certify the same to said parties, or either of them under his hand and seal, in his ministerial or official capacity, and thereupon he is required to deliver this copy to the parties so married.

IN TESTIMONY WHEREOF, I have hereunto set my hand and affixed my official seal, at Twin Falls, Twin Falls County, Idaho, this 16th day of November A.D. 19 53.

T.W. Stivers Recorder

Deputy

Marriage Certificate

I, Rev. R. C. Mahly, a Minister residing at Twin Falls, in the county of Twin Falls in the State of Idaho, do certify that, in accordance with the authority on me conferred by the above license, I did on this 25th day of November in the year A.D. 1953 at Twin Falls in the county of Twin Falls, in the State of Idaho, solemnize the rites of matrimony between Howard P. Kinsfather of Twin Falls in the county of Twin Falls of the State of Idaho and Vivienne V. Stevens of Twin Falls, in the county of Twin Falls of the state of Idaho, in the presence of Orus Bowles and Joann Kinsfather.

WITNESS My hand at the county aforesaid, this 25th day of November, A.D. 1953.

In the presence of:

Joann Kinsfather

and Orus L. Bowles

R. C. Mahly

Date received by County Recorder NOV 28 1953 Signature T.W. Stivers County Recorder; Recorded Book 21, Page 162; Date Received by State Registrar DEC 9 - 1953

431569

Howard P. Kinsfather
&
Vivienne V. Stevens

STATE OF IDAHO }
County of Twin Falls } ss.

I hereby certify that this instrument filed for record at the request of R. C. Mulley

10:25 o'clock, Am this NOV 28 1953

in my office and duly recorded in book 21 of Inaffiaged page 162

T. V. Stevens
Ex-Officio Recorder

Deputy

Fee $

Return to

(Use typewriter and/or black ink)

Officiant should send this copy back to the County Recorder immediately.

Department of Public Health
Division of Vital Statistics
Boise, Idaho

STATE OF IDAHO

State File No. 7615
County File No. 2345

County of Twin Falls

Marriage License

KNOW ALL MEN BY THIS CERTIFICATE: That any regularly ordained minister of the Gospel, authorized by the rites and usages of the church or denomination of Christians, Hebrews, or religious body of which he may be a member, or any Judge or Justice of the Peace, or competent officer to whom this may come, he not knowing of any lawful impediments thereto, is hereby authorized and empowered to solemnize the rites of Matrimony between:

GROOM		AND	BRIDE	
1. Full Name	WILLIAM F SLATTERY		9. Full Name	PATRICIA DALE
2. Address: City	Reseda		10. Address: City	Woodland Hills
County	Los Angeles		County	Los Angeles
State	California		State	Calif.
3. Age	18		11. Age	18
4. Color or Race	W		12. Color or Race	W
5. Single	X		13. Single	X
6. Widowed			14. Widowed	
7. Divorced			15. Divorced	
8. Birthplace: City	Los Angeles		16. Maiden Name if previously married	
State	California		17. Birthplace: City	Anderson
			State	Indiana

And to certify the same to said parties, or either of them under his hand and seal, in his ministerial or official capacity, and thereupon he is required to deliver this copy to the parties so married.

IN TESTIMONY WHEREOF, I have hereunto set my hand and affixed my official seal, at Twin Falls, Twin Falls County, Idaho, this 27th day of November, A.D. 1953.

T W STIVERS
Recorder
Margaret Jones
Deputy

Marriage Certificate

I, James O. Pumphrey, a Justice of the Peace, residing at Twin Falls, in the county of Twin Falls in the State of Idaho, do certify that, in accordance with the authority on me conferred by the above license, I did on this 27th day of November, in the year A.D. 1953 at Twin Falls in the county of Twin Falls, in the State of Idaho, solemnize the rites of matrimony between William F Slattery of Reseda, in the county of Los Angeles, of the State of California, and Patricia Dale of Woodland Hills, in the county of Los Angeles of the state of California, in the presence of Max .G. Lloyd and Viette E. Anderson.

WITNESS My hand at the county aforesaid, this 27th day of November, A.D. 1953.

In the presence of:
Max G. Lloyd
and Viette E. Anderson

James O. Pumphrey

Date received by County Recorder NOV 30 1953; Signature T. W. STIVERS, County Recorder; By Elsie Knowles, Deputy; Recorded Book 24, Page 167; Date Received by State Registrar DEC 9 - 1953

Enhanced copy - 11/2/2016 - RBM

Department of Public Health
Division of Vital Statistics
Boise, Idaho

STATE OF IDAHO

State File No. 7615
County File No. 2345

County of Twin Falls

Marriage License

KNOW ALL MEN BY THIS CERTIFICATE: That any regularly ordained minister of the Gospel, authorized by the rites and usages of the church or denomination of Christians, Hebrews, or religious body of which he may be a member, or any Judge or Justice of the Peace, or competent officer to whom this may come, he not knowing of any lawful impediments thereto, is hereby authorized and empowered to solemnize the rites of Matrimony between:

GROOM		AND	BRIDE	
1. Full Name	WILLIAM F SLATTERY		9. Full Name	PATRICIA DALE
2. Address:	Reseda (City) Los Angeles (County) California (State)		10. Address	Woodland Hills (City) Los Angeles (County) Calif. (State)
3. Age	18		11. Age	18
4. Color or Race	W		12. Color or Race	W
5. Single	X		13. Single	X
6. Widowed			14. Widowed	
7. Divorced			15. Divorced	
8. Birthplace: City	Los Angeles State California		16. Maiden Name if previously married	
			17. Birthplace: City	Anderson State Indiana

And to certify the same to said parties, or either of them under his hand and seal, in his ministerial or official capacity, and thereupon he is required to deliver this copy to the parties so married.

IN TESTIMONY WHEREOF, I have hereunto set my hand and affixed my official seal, at Twin Falls, Twin Falls County, Idaho, this 27th day of November, A.D. 1953.

T W STIVERS
Recorder
Margaret Jones
Deputy

Marriage Certificate

I, James O. Pumphrey, a Justice of the Peace, residing at Twin Falls, in the county of Twin Falls in the State of Idaho, do certify that, in accordance with the authority on me conferred by the above license, I did on this 27th day of November, in the year A.D. 1953 at Twin Falls in the county of Twin Falls, in the State of Idaho, solemnize the rites of matrimony between William F Slattery of Reseda, in the county of Los Angeles, of the State of California, and Patricia Dale of Woodland Hills, in the county of Los Angeles of the state of California, in the presence of Max E. Lloyd and Violin E. Anderson.

WITNESS My hand at the county aforesaid, this 27th day of November, A.D. 1953.

In the presence of:
Max E. Lloyd
and Violin E. Anderson

James O. Pumphrey

Date received NOV 30 1953 by County Recorder; Signature T. W. STIVERS County Recorder; By Elsie Crowley, Deputy

Recorded Book 21, Page 167; Date Received by State Registrar DEC 9 - 1953

(Use typewriter and/or black ink)

Officiant should send this copy back to the County Recorder immediately.

431623

William F. Slattery
to
Patricia Dale

STATE OF IDAHO }
County of Twin Falls } ss.

I hereby certify that this instrument filed for record at the request of .....
James A. Baumgartner
4:30 o'clock, P.M. this NOV 30 1953
in my office and duly recorded in book
21 of Marriages page 164

T. W. STIVERS
Ex-Officio Recorder

Elsie Crowley
Deputy

Fee $ --

Return to

Department of Public Health
Division of Vital Statistics
Boise, Idaho

STATE OF IDAHO

State File No. 7616
County File No. 2346

(Use typewriter and/or black ink)

County of TWIN FALLS

Marriage License

KNOW ALL MEN BY THIS CERTIFICATE: That any regularly ordained minister of the Gospel, authorized by the rites and usages of the church or denomination of Christians, Hebrews, or religious body of which he may be a member, or any Judge or Justice of the Peace, or competent officer to whom this may come, he not knowing of any lawful impediments thereto, is hereby authorized and empowered to solemnize the rites of Matrimony between:

GROOM		AND	BRIDE	
1. Full Name	JOHN W. BANBURY		9. Full Name	IRENE BANBURY
2. Address:	Milwaukee (City) Milwaukee (County) Wisconsin (State)		10. Address:	Buhl (City) Twin Falls (County) Idaho (State)
3. Age 67	4. Color or Race W	5. Single ___ 6. Widowed X 7. Divorced ___	11. Age 61	12. Color or Race W 13. Single ___ 14. Widowed X 15. Divorced ___
8. Birthplace: City	Kenosha State Wisconsin		16. Maiden Name if previously married	Ford
			17. Birthplace: City	Santa Rosa State California

And to certify the same to said parties, or either of them under his hand and seal, in his ministerial or official capacity, and thereupon he is required to deliver this copy to the parties so married.

IN TESTIMONY WHEREOF, I have hereunto set my hand and affixed my official seal, at Twin Falls, Twin Falls County, Idaho, this 27th day of November A.D. 1953.

T. W. Stivers
Recorder

Deputy

Marriage Certificate

I, Leyprian A. Bradley, o.S.B., a Catholic Priest, residing at Buhl, in the county of Twin Falls, in the State of Idaho, do certify that, in accordance with the authority on me conferred by the above license, I did on this 28th day of November, in the year A.D. 1953 at Buhl in the county of Twin Falls, in the State of Idaho, solemnize the rites of matrimony between John Wesley Banbury of Milwaukee, in the county of Milwaukee of the State of Wisconsin, and Irene Banbury of Buhl, in the county of Twin Falls, of the state of Idaho in the presence of Charles Busmann and Helen Bradley, WITNESS My hand at the county aforesaid, this 28th day of November, A.D. 1953.

In the presence of:
C. L. Busmann
and Helen B. Tegan

Leyprian A. Bradley, o.S.B.

Date received by County Recorder NOV 30 1953; Signature T. W. Stivers By Elsie Tusseley Deputy County Recorder; Recorded Book 21, Page 163; Date Received by State Registrar DEC 9 - 1953

Officiant should send this copy back to the County Recorder immediately.

331598

John H. Banbury
to
Irene Banbury.

STATE OF IDAHO }
County of Twin Falls } ss.

I hereby certify that this instrument was filed for record at the request of Cyprian A. Bradley at 9:30 o'clock, A.M. this NOV 30 1953 in my office and duly recorded in book 21 of Mortgages page 163

J. H. Stevens
Ex-Officio Recorder

Deputy

Fee $
Return to

Department of Public Health
Division of Vital Statistics
Boise, Idaho

STATE OF IDAHO

State File No. 7617
County File No. 1158

(Use typewriter and/or black ink)

County of Valley

Marriage License

KNOW ALL MEN BY THIS CERTIFICATE: That any regularly ordained minister of the Gospel, authorized by the rites and usages of the church or denomination of Christians, Hebrews, or religious body of which he may be a member, or any Judge or Justice of the Peace, or competent officer to whom this may come, he not knowing of any lawful impediments thereto, is hereby authorized and empowered to solemnize the rites of Matrimony between:

GROOM		AND	BRIDE	
1. Full Name	Meeks Barnard		9. Full Name	Ruby McGuirk
2. Address:	Boise (City) Ada (County) Idaho (State)		10. Address:	Boise (City) Ada (County) Idaho (State)
3. Age 56	4. Color or Race W 5. Single ___ 6. Widowed ___ 7. Divorced X		11. Age 41	12. Color or Race W 13. Single ___ 14. Widowed X 15. Divorced ___
8. Birthplace: City	Osceola State Missouri		16. Maiden Name if previously married	Ruby Larkins
			17. Birthplace: City	Guyman State Oklahoma

And to certify the same to said parties, or either of them under his hand and seal, in his ministerial or official capacity, and thereupon he is required to deliver this copy to the parties so married.

IN TESTIMONY WHEREOF, I have hereunto set my hand and affixed my official seal,

at Cascade, Valley County, Idaho,
this Fifth day of Nov., A.D. 19 53.

Forest E. Robb
Recorder
By Bertha C. Patterson
Deputy

Marriage Certificate

I, H.V.McMaster, a Probate Judge,
residing at Cascade, in the county of Valley in the State of Idaho, do certify that, in accordance with the authority on me conferred by the above license, I did on this 14 day of Novembr,
in the year A.D. 19 53 at Cascade in the county of Valley, in the State of Idaho,
solemnize the rites of matrimony between Meeks Barnard of Boise,
in the county of Ada, of the State of Idaho,
and Ruby McGuirk of Boise, in the county of Ada
of the state of Idaho, in the presence of E.H.Patterson and Alfred Bitzel.

WITNESS My hand at the county aforesaid, this ___ day of ___, A.D. 19___.

In the presence of: E.H.Patterson
and Alfred Bitzel

H.V.McMaster

Date received by County Recorder 11-14-53; Signature Forest E. Robb, By Bertha C. Patterson Deputy County Recorder; Recorded Book 2, Page 525; Date Received by State Registrar NOV 27 1953

Officiant should send this copy back to the County Recorder immediately.

46071

STATE OF IDAHO, } ss.
County of Valley. }

I hereby certify that this instrument was filed for record at the request

W. U. Mc Master

at 45 minutes past 11

o'clock A M. this 14

day of Nov. 1953

In my office and duly recorded in

Book 2 of Marriages

at Page 525

Forest E Robb

Ex-Officio Recorder

By Bertha L Patterson Deputy

Fees, $ Nil

COMPARED ✓

INDEXED—DIRECT 0

INDEXED—INVERSE 0

Department of Public Health
Division of Vital Statistics
Boise, Idaho

STATE OF IDAHO

State File No. 7618
County File No. 1157

(Use typewriter and/or black ink)

County of Valley

Marriage License

KNOW ALL MEN BY THIS CERTIFICATE: That any regularly ordained minister of the Gospel, authorized by the rites and usages of the church or denomination of Christians, Hebrews, or religious body of which he may be a member, or any Judge or Justice of the Peace, or competent officer to whom this may come, he not knowing of any lawful impediments thereto, is hereby authorized and empowered to solemnize the rites of Matrimony between:

GROOM		AND	BRIDE	
1. Full Name	Robert L. Alley		9. Full Name	Kathleen M. Leslie
2. Address:	Lewiston (City) Nez Perce (County)		10. Address:	Winona (City) Garfield (County) Wash. (State)
3. Age 18	4. Color or Race W 5. Single X 6. Widowed 7. Divorced		11. Age 16	12. Color or Race W 13. Single X 14. Widowed 15. Divorced
8. Birthplace: City	Anna State Illinois		16. Maiden Name if previously married	
			17. Birthplace: City	Rawleigh State N. D.

And to certify the same to said parties, or either of them under his hand and seal, in his ministerial or official capacity, and thereupon he is required to deliver this copy to the parties so married.

IN TESTIMONY WHEREOF, I have hereunto set my hand and affixed my official seal, at Cascade, Valley County, Idaho, this 14th day of Nov., A.D. 19 53.

Forest E. Robb
Recorder
By Bertha C. Patterson
Deputy

Marriage Certificate

I, H. V. McMaster, a Probate Judge residing at Cascade, in the county of Valley in the State of Idaho, do certify that, in accordance with the authority on me conferred by the above license, I did on this 14 day of November, in the year A.D. 19 53 at Cascade in the county of Valley, in the State of Idaho, solemnize the rites of matrimony between Robert L. Alley of Lewiston, in the county of Nez Perce, of the State of Idaho, and Kathleen M. Leslie of Winona, in the county of Garfield of the state of Wash, in the presence of E. H. Patterson and Laura Nock.

WITNESS My hand at the county aforesaid, this 14 day of November, A.D. 19 53.

In the presence of: E. H. Patterson
and Laura P. Nock

H. V. McMaster

Date received by County Recorder 11/14/53; Signature Forest E. Robb By Bertha C. Patterson — Deputy County Recorder; Recorded Book 2, Page 524; Date Received by State Registrar NOV 27 1953

Officiant should send this copy back to the County Recorder immediately.

46069

STATE OF IDAHO, } ss.
County of Valley. }

I hereby certify that this instrument was filed for record at the request of

H. V. McMaster

at 45 minutes past 10

o'clock A. M. this 14

day of Nov. 1953

In my office and duly recorded in

Book 2 of Marriages

at Page 524.

Forest E. Robb
Ex-Officio Ac...

By Bertha C. Patterson Deputy

Fees, $ Nil

COMPARED ✓
INDEXED—DIRECT ✓
INDEXED—INDIRECT ✓

Department of Public Health
Division of Vital Statistics
Boise, Idaho

STATE OF IDAHO

State File No. 7619
County File No. 1159

(Use typewriter and/or black ink)

County of Valley

Marriage License

KNOW ALL MEN BY THIS CERTIFICATE: That any regularly ordained minister of the Gospel, authorized by the rites and usages of the church or denomination of Christians, Hebrews, or religious body of which he may be a member, or any Judge or Justice of the Peace, or competent officer to whom this may come, he not knowing of any lawful impediments thereto, is hereby authorized and empowered to solemnize the rites of Matrimony between:

GROOM		AND	BRIDE	
1. Full Name	Francis M. Dawdy		9. Full Name	Thomasina Coski
2. Address:	McCall (City) Valley (County) Idaho (State)		10. Address:	McCall (City) Valley (County) Idaho (State)
3. Age	27		11. Age	17
4. Color or Race	W		12. Color or Race	W
5. Single	X		13. Single	X
6. Widowed			14. Widowed	
7. Divorced			15. Divorced	
8. Birthplace: City	Epps State La.		16. Maiden Name if previously married	
			17. Birthplace: City	McCall State Idaho

And to certify the same to said parties, or either of them under his hand and seal, in his ministerial or official capacity, and thereupon he is required to deliver this copy to the parties so married.

IN TESTIMONY WHEREOF, I have hereunto set my hand and affixed my official seal, at Cascade, Valley County, Idaho, this 16th day of November, A.D. 19 53.

Forest E. Robb
Recorder
By Bertha C. Patterson
Deputy

Marriage Certificate

I, Rev. Merwyn F. Nuxlll, a Catholic Priest residing at Boise, in the county of Ada in the State of Idaho, do certify that, in accordance with the authority on me conferred by the above license, I did on this 21st day of Nov., in the year A.D. 19 53 at McCall in the county of Valley, in the State of Idaho, solemnize the rites of matrimony between Francis M. Dawdy of McCall, in the county of Valley, of the State of Idaho, and Thomasina Coski of McCall, in the county of Valley of the state of Idaho, in the presence of Francis C. Dean and Dorothy Theall.

WITNESS My hand at the county aforesaid, this 21st day of November, A.D. 19 53.

In the presence of:
Francis C. Dean
and Mrs. Walter Theall

Rev. Merwyn F. Nuxlll

Officiant should send this copy back to the County Recorder immediately.

Date received by County Recorder 12/1/53; Signature Forest E. Robb By Bertha C. Patterson Deputy County Recorder; Recorded Book 2, Page 527; Date Received by State Registrar DEC 17 1953

46131

STATE OF IDAHO, } ss.
County of Valley. }

I hereby certify that this instrument was filed for record at the request of

Rev. Mervyn L. Russell

at 10 minutes past 1

o'clock P M. this 1st

day of Dec. 19 53

In my office and duly recorded in

Book 2 of Marriages

at Page 527

Forest E. Robb

Ex-Officio Recorder

By Beatrice C. Patterson Deputy

Fees, $ Nil

COMPARED
INDEXED—DIRECT
INDEXED—INDIRECT
DOC. STAMPS AFFIXED $

(Use typewriter and/or black ink)

Department of Public Health
Division of Vital Statistics
Boise, Idaho

STATE OF IDAHO

State File No. 7620
County File No. 1160

County of Valley

Marriage License

KNOW ALL MEN BY THIS CERTIFICATE: That any regularly ordained minister of the Gospel, authorized by the rites and usages of the church or denomination of Christians, Hebrews, or religious body of which he may be a member, or any Judge or Justice of the Peace, or competent officer to whom this may come, he not knowing of any lawful impediments thereto, is hereby authorized and empowered to solemnize the rites of Matrimony between:

GROOM		AND	BRIDE	
1. Full Name	Calvin Lang		9. Full Name	Mary Weyen
2. Address:	McCall (City) Valley (County) Idaho (State)		10. Address:	McCall (City) Valley (County) Idaho (State)
3. Age 39	4. Color or Race W 5. Single 6. Widowed 7. Divorced X		11. Age 35	12. Color or Race W 13. Single 14. Widowed 15. Divorced X
8. Birthplace: City	Webb, Saska. State Canada		16. Maiden Name if previously married	Mary Knight
			17. Birthplace: City	Kamiah State Idaho

And to certify the same to said parties, or either of them under his hand and seal, in his ministerial or official capacity, and thereupon he is required to deliver this copy to the parties so married.

IN TESTIMONY WHEREOF, I have hereunto set my hand and affixed my official seal,

at Cascade, Valley County, Idaho,
this 19th day of November, A.D. 19 53.

Forest E. Robb
Recorder
By- Bertha C. Patterson
Deputy

Marriage Certificate

I, J. Edwin Elder, a Minister,
residing at McCall, in the county of Valley in the State of Idaho, do certify
that, in accordance with the authority on me conferred by the above license, I did on this 21st day of November,
in the year A.D. 1953 at McCall in the county of Valley, in the State of Idaho,
solemnize the rites of matrimony between Calvin Lang of McCall, ######,
in the county of Valley, of the State of Idaho,
and Mary Weyen of McCall, in the county of Valley
of the state of Idaho, in the presence of Mary Mende and Raye Mende.
WITNESS My hand at the county aforesaid, this 21st day of November, A.D. 1953.

In the presence of:
Mary Mende
and
Raye Mende

J. Edwin Elder

Date received by County Recorder 11/24/53; Signature Forest E. Robb By- Bertha C. Patterson Deputy County Recorder; Recorded Book 2, Page 526; Date Received by State Registrar DEC 17 1953

Officiant should send this copy back to the County Recorder immediately.

46107

State of Idaho, } ss.
County of Valley. }

I hereby certify that this instrument was filed for record at the request of

J Edwin Eldw

at 10 minutes past 9

o'clock A M. this 24

day of Nov. 1953

in my office and duly recorded in

Book 2 of Marriages

at Page 526

Forest E Pratt
Ex-Officio Recorder

By Bertha C Patterson Deputy

Fees, $ Nil

COMPARED ✓
INDEXED—DIRECT ✓
INDEXED—INDIRECT ✓
DOC. STAMPS AFFIXED

Department of Public Health
Division of Vital Statistics
Boise, Idaho

STATE OF IDAHO

State File No. 7621
County File No.

County of Washington

Marriage License

KNOW ALL MEN BY THIS CERTIFICATE: That any regularly ordained minister of the Gospel, authorized by the rites and usages of the church or denomination of Christians, Hebrews, or religious body of which he may be a member, or any Judge or Justice of the Peace, or competent officer to whom this may come, he not knowing of any lawful impediments thereto, is hereby authorized and empowered to solemnize the rites of Matrimony between:

GROOM AND BRIDE

1. Full Name A.M. Shaffer
2. Address: Condon (City) Gilliam (County) Oregon (State)
3. Age 66 4. Color or Race W 5. Single ___ 6. Widowed X 7. Divorced ___
8. Birthplace: City Abilene State Texas

9. Full Name Anna M. Garrett
10. Address: Condon (City) Gilliam (County) Oregon (State)
11. Age 43 12. Color or Race W 13. Single ___ 14. Widowed ___ 15. Divorced X
16. Maiden Name if previously married Kuder
17. Birthplace: City Buxton State Oregon

And to certify the same to said parties, or either of them under his hand and seal, in his ministerial or official capacity, and thereupon he is required to deliver this copy to the parties so married.

IN TESTIMONY WHEREOF, I have hereunto set my hand and affixed my official seal, at Weiser, Washington County, Idaho, this 2nd day of November, A.D. 1953.

Naomi Ross
Recorder

Nell M. Gunner
Deputy

Marriage Certificate

I, Oscar E. Hailey, a Probate Judge, residing at Weiser, in the county of Washington in the State of Idaho, do certify that, in accordance with the authority on me conferred by the above license, I did on this Second day of November, in the year A.D. 1953 at Weiser in the county of Washington, in the State of Idaho, solemnize the rites of matrimony between A. M. Shaffer of Condon, in the county of Gilliam, of the State of Oregon, and Anna M. Garrett, of Condon, in the county of Gilliam of the state of Oregon, in the presence of Walter Bastian and Ann Bastian.

WITNESS My hand at the county aforesaid, this Second day of November, A.D. 1953.

In the presence of:
Walter Bastian
and Ann Bastian

Oscar E. Hailey
Probate Judge

Date received by County Recorder 11-2-53; Signature Naomi Ross County Recorder; Recorded Book 16, Page 306 Date Received by State Registrar NOV 19 1953

(Use typewriter and/or black ink)

Officiant should send this copy back to the County Recorder immediately.

(Use typewriter and/or black ink)

Officiant should send this copy back to the County Recorder immediately.

Department of Public Health
Division of Vital Statistics
Boise, Idaho

STATE OF IDAHO

State File No. 7622
County File No.

County of Washington

Marriage License

KNOW ALL MEN BY THIS CERTIFICATE: That any regularly ordained minister of the Gospel, authorized by the rites and usages of the church or denomination of Christians, Hebrews, or religious body of which he may be a member, or any Judge or Justice of the Peace, or competent officer to whom this may come, he not knowing of any lawful impediments thereto, is hereby authorized and empowered to solemnize the rites of Matrimony between:

GROOM		AND	BRIDE	
1. Full Name	Charles W. Luedloff		9. Full Name	Dorothy E. Whittet
2. Address:	Norwood (City) Carver (County) Minnesota (State)		10. Address:	Weiser (City) Washington (County) Idaho (State)
3. Age	22		11. Age	21
4. Color or Race	W		12. Color or Race	W
5. Single	X		13. Single	X
6. Widowed			14. Widowed	
7. Divorced			15. Divorced	
8. Birthplace: City	Norwood		16. Maiden Name if previously married	
State	Minn.		17. Birthplace: City	Redwood Falls
			State	Minn.

And to certify the same to said parties, or either of them under his hand and seal, in his ministerial or official capacity, and thereupon he is required to deliver this copy to the parties so married.

IN TESTIMONY WHEREOF, I have hereunto set my hand and affixed my official seal,

at Weiser, Washington County, Idaho,
this 5th day of November, A.D. 19 53.

Naomi Roas
Recorder
Bettie Brummett
Deputy

Marriage Certificate

I, Ralph G. Fuller, a Methodist Clergyman, residing at Weiser, in the county of Washington in the State of Idaho, do certify that, in accordance with the authority on me conferred by the above license, I did on this Sixth day of November in the year A.D. 19 53 at Weiser in the county of Washington, in the State of Idaho, solemnize the rites of matrimony between Charles W. Luedloff of Norwood, in the county of Carver, of the State of Minnesota, and Dorothy E. Whittet of Weiser, in the county of Washington of the state of Idaho, in the presence of Wm. L. Fisher and Helen A. Whittet.

WITNESS My hand at the county aforesaid, this Sixth day of November, A.D. 19 53.

In the presence of: William L. Fisher
and Helen A. Whittet

Ralph G. Fuller

Date received by County Recorder 11-10-53; Signature Naomi Roas County Recorder; Recorded Book 16, Page 367; Date Received by State Registrar NOV 19 1953

(Use typewriter and/or black ink)

Department of Public Health
Division of Vital Statistics
Boise, Idaho

STATE OF IDAHO

State File No. 7623
County File No.

County of Washington

Marriage License

KNOW ALL MEN BY THIS CERTIFICATE: That any regularly ordained minister of the Gospel, authorized by the rites and usages of the church or denomination of Christians, Hebrews, or religious body of which he may be a member, or any Judge or Justice of the Peace, or competent officer to whom this may come, he not knowing of any lawful impediments thereto, is hereby authorized and empowered to solemnize the rites of Matrimony between:

GROOM		AND	BRIDE	
1. Full Name	Leonard LaVern Thomas		9. Full Name	Dixie LaRee Stover
2. Address:	Cambridge (City) Washington (County) Idaho (State)		10. Address:	Council (City) Adams (County) Idaho (State)
3. Age	23	4. Color or Race W	5. Single X	6. Widowed 7. Divorced
8. Birthplace: City	Weiser State Idaho		11. Age	18 12. Color or Race W 13. Single X 14. Widowed 15. Divorced
			16. Maiden Name if previously married	
			17. Birthplace: City	Weiser State Idaho

And to certify the same to said parties, or either of them under his hand and seal, in his ministerial or official capacity, and thereupon he is required to deliver this copy to the parties so married.

IN TESTIMONY WHEREOF, I have hereunto set my hand and affixed my official seal,
at Weiser, Washington County, Idaho,
this 7th day of November, A.D. 19 53.

Naomi Ross
Recorder
Naomi M. Ross
Deputy

Marriage Certificate

I, Eunice B. Trumbo, a Congregational Minister,
residing at Council, in the county of Adams in the State of Idaho, do certify
that, in accordance with the authority on me conferred by the above license, I did on this 8th day of November
in the year A.D. 1953 at Council in the county of Adams, in the State of Idaho,
solemnize the rites of matrimony between Leonard LaVern Thomas of Cambridge,
in the county of Washington, of the State of Idaho,
and Dixie LaRee Stover of Council, in the county of Adams
of the state of Idaho, in the presence of John L. Thomas and Margaret Merk

WITNESS My hand at the county aforesaid, this 8th day of November, A.D. 1953.

In the presence of:
John L. Thomas
and Margaret Merk

Eunice B. Trumbo

Officiant should send this copy back to the County Recorder immediately.

Date received by County Recorder 11-16-53 Signature Naomi Ross County Recorder; Recorded Book 16, Page 348; Date Received by State Registrar DEC 15 1953

(Use typewriter and/or black ink)

Department of Public Health
Division of Vital Statistics
Boise, Idaho

STATE OF IDAHO

State File No. 1624
County File No.

County of Washington

Marriage License

KNOW ALL MEN BY THIS CERTIFICATE: That any regularly ordained minister of the Gospel, authorized by the rites and usages of the church or denomination of Christians, Hebrews, or religious body of which he may be a member, or any Judge or Justice of the Peace, or competent officer to whom this may come, he not knowing of any lawful impediments thereto, is hereby authorized and empowered to solemnize the rites of Matrimony between:

GROOM		BRIDE
1. Full Name	Dean Canaday	9. Full Name Cleo Dean Hatfield
2. Address:	Emmett (City) Gem (County) Idaho (State)	10. Address: Payette (City) Payette (County) Idaho (State)
3. Age	21	11. Age 18
4. Color or Race	W	12. Color or Race W
5. Single	X	13. Single X
6. Widowed		14. Widowed
7. Divorced		15. Divorced
8. Birthplace: City	Boise State Idaho	16. Maiden Name if previously married
		17. Birthplace: City Ontario State Oregon

And to certify the same to said parties, or either of them under his hand and seal, in his ministerial or official capacity, and thereupon he is required to deliver this copy to the parties so married.

IN TESTIMONY WHEREOF, I have hereunto set my hand and affixed my official seal,

at Weiser, Washington County, Idaho,
this 17th day of November, A.D. 1953.

Naomi Ross
Recorder
Bettie Brummett
Deputy

Marriage Certificate

I, Jos T Gallagher, a Justice of the Peace,
residing at Weiser, in the county of Washington in the State of Idaho, do certify that, in accordance with the authority on me conferred by the above license, I did on this 17th day of November, in the year A.D. 1953 at Weiser in the county of Washington, in the State of Idaho, solemnize the rites of matrimony between Dean Canaday of Emmett, in the county of Gem, of the State of Idaho, and Cleo Dean Hatfield of Payette, in the county of Payette, of the state of Idaho, in the presence of Mary A Gallagher and Carl Morton.

WITNESS My hand at the county aforesaid, this 17th day of November, A.D. 1953.

In the presence of: Carl Morton
and Mary A Gallagher

Jos. T. Gallagher
Justice of the Peace

Date received by County Recorder 11-23-53; Signature Naomi Ross County Recorder; Recorded Book 16, Page 310; Date Received by State Registrar DEC 15 1953

Officiant should send this copy back to the County Recorder immediately.

(Use typewriter and/or black ink)

Officiant should send this copy back to the County Recorder immediately.

Department of Public Health
Division of Vital Statistics
Boise, Idaho

STATE OF IDAHO

State File No. 7625
County File No.

County of Washington

Marriage License

KNOW ALL MEN BY THIS CERTIFICATE: That any regularly ordained minister of the Gospel, authorized by the rites and usages of the church or denomination of Christians, Hebrews, or religious body of which he may be a member, or any Judge or Justice of the Peace, or competent officer to whom this may come, he not knowing of any lawful impediments thereto, is hereby authorized and empowered to solemnize the rites of Matrimony between:

GROOM		AND	BRIDE	
1. Full Name	Noel D. Vineyard		9. Full Name	Martha Sue Thompson
2. Address:	Idaho Falls (City) Bonneville (County) Idaho (State)		10. Address:	Weiser (City) Wash. (County) Idaho (State)
3. Age	21		11. Age	17
4. Color or Race	W		12. Color or Race	W
5. Single	X		13. Single	X
6. Widowed			14. Widowed	
7. Divorced			15. Divorced	
8. Birthplace: City	Walton		16. Maiden Name if previously married	
State	W. Virginia		17. Birthplace: City	Norton
			State	Kansas

And to certify the same to said parties, or either of them under his hand and seal, in his ministerial or official capacity, and thereupon he is required to deliver this copy to the parties so married.

IN TESTIMONY WHEREOF, I have hereunto set my hand and affixed my official seal, at Weiser, Washington County, Idaho, this 14th day of November, A.D. 19 53.

Naomi Rose
Recorder

Deputy

Marriage Certificate

I, Cecil Warner, a Minister, residing at Weiser, in the county of Washington in the State of Idaho, do certify that, in accordance with the authority on me conferred by the above license, I did on this 14 day of November, in the year A.D. 1953 at Weiser in the county of Washington, in the State of Idaho, solemnize the rites of matrimony between Noel D. Vineyard of Idaho Falls, in the county of Bonneville, of the State of Idaho, and Martha Sue Thompson of Weiser, in the county of Washington of the state of Idaho, in the presence of Jim Gilmore and Barbara Thompson.

WITNESS My hand at the county aforesaid, this 14 day of November, A.D. 1953.

In the presence of:
Jim Gilmore
and Barbara A. Thompson

Cecil Warner

Date received by County Recorder 11-23-53; Signature Naomi Rose County Recorder; Recorded Book 16, Page 382; Date Received by State Registrar DEC 15 1953

Department of Public Health
Division of Vital Statistics
Boise, Idaho

STATE OF IDAHO

STATE FILE NO. 7626
County File No.

County of Washington

Marriage License

KNOW ALL MEN BY THIS CERTIFICATE: That any regularly ordained minister of the Gospel, authorized by the rites and usages of the church or denomination of Christians, Hebrews, or religious body of which he may be a member, or any Judge or Justice of the Peace, or competent officer to whom this may come, he not knowing of any lawful impediments thereto, is hereby authorized and empowered to solemnize the rites of Matrimony between:

GROOM		AND	BRIDE	
1. Full Name	Albert Ebell		9. Full Name	Myrtle Bernhardt
2. Address:	Baker (City) Baker (County) Oregon (State)		10. Address:	Baker (City) Baker (County) Oregon (State)
3. Age	75		11. Age	70
4. Color or Race	W		12. Color or Race	W
5. Single			13. Single	
6. Widowed			14. Widowed	
7. Divorced	X		15. Divorced	X
8. Birthplace: City	Baker		16. Maiden Name if previously married	Clark
State	Oregon		17. Birthplace: City	Columbus
			State	Nebr.

And to certify the same to said parties, or either of them under his hand and seal, in his ministerial or official capacity, and thereupon he is required to deliver this copy to the parties so married.

IN TESTIMONY WHEREOF, I have hereunto set my hand and affixed my official seal, at Weiser, Washington County, Idaho, this 23rd day of November, A.D. 19 53.

Naomi Ross
Recorder
Nell M. Gunnell
Deputy

Marriage Certificate

I, Oscar E. Hailey, a Probate Judge, residing at Weiser, in the county of Washington in the State of Idaho, do certify that, in accordance with the authority on me conferred by the above license, I did on this 23rd, day of November, in the year A.D. 19 53 at Weiser, in the county of Washington, in the State of Idaho, solemnize the rites of matrimony between Albert Ebell, of Baker, in the county of Baker, of the State of Oregon, and Myrtle Bernhardt of Baker, in the county of Baker of the state of Oregon, in the presence of Joe Mead and Pearl Mead.

WITNESS My hand at the county aforesaid, this 23rd, day of November, A.D. 19 53.

In the presence of: Joe Mead.
and Pearl Mead.

Oscar E. Hailey
Probate Judge.

11-23-53 Naomi Ross Recorder Bk 16 Pg 311 DEC 15 1953

(Use typewriter and/or black ink)

(This copy for the Bride and Groom)

Form DPH-48027

Department of Public Health
Division of Vital Statistics
Boise, Idaho

STATE OF IDAHO

State File No. 7627
County File No.

County of Washington

Marriage License

KNOW ALL MEN BY THIS CERTIFICATE: That any regularly ordained minister of the Gospel, authorized by the rites and usages of the church or denomination of Christians, Hebrews, or religious body of which he may be a member, or any Judge or Justice of the Peace, or competent officer to whom this may come, he not knowing of any lawful impediments thereto, is hereby authorized and empowered to solemnize the rites of Matrimony between:

GROOM AND BRIDE

1. Full Name Alfred Howard Manser
2. Address: Fruitland (City) Payette (County) Idaho (State)
3. Age 24 4. Color or Race W 5. Single X 6. Widowed 7. Divorced
8. Birthplace: City Payette State Idaho

9. Full Name Madeline Ann Einspahr
10. Address: Weiser (City) Washington (County) Idaho (State)
11. Age 18 12. Color or Race W 13. Single X 14. Widowed 15. Divorced
16. Maiden Name if previously married
17. Birthplace: City Brule State Nebreaska

And to certify the same to said parties, or either of them under his hand and seal, in his ministerial or official capacity, and thereupon he is required to deliver this copy to the parties so married.

IN TESTIMONY WHEREOF, I have hereunto set my hand and affixed my official seal, at Weiser, Washington County, Idaho, this 23rd day of November, A.D. 19 53.

Naomi Ross
Recorder

Nell M. Gunner
Deputy

Marriage Certificate

I, J. C. R. Schmidt, a Lutheran pastor, residing at Weiser, in the county of Washington in the State of Idaho, do certify that, in accordance with the authority on me conferred by the above license, I did on this 28th day of November, in the year A.D. 19 53 at Weiser in the county of Washington, in the State of Idaho, solemnize the rites of matrimony between Alfred Howard Manser of Fruitland, in the county of Payette, of the State of Idaho, and Madeline Ann Einspahr of Weiser, in the county of Washington of the state of Idaho, in the presence of George Davis and Ardis Barowsky.

WITNESS My hand at the county aforesaid, this 28th day of November, A.D. 19 53.

In the presence of:
George Davis
and Ardis Barowsky

J C R Schmidt

Date received by County Recorder 12-3-53; Signature Naomi Ross County Recorder; Recorded Book 16, Page 312 Date Received by State Registrar DEC 15 1953

(Use typewriter and/or black ink)

Officiant should send this copy back to the County Recorder immediately.

(Use typewriter and/or black ink)

Officiant should send this copy back to the County Recorder immediately.

Department of Public Health
Division of Vital Statistics
Boise, Idaho

STATE OF IDAHO

State File No. 7628
County File No. 26703

County of Ada

Marriage License

KNOW ALL MEN BY THIS CERTIFICATE: That any regularly ordained minister of the Gospel, authorized by the rites and usages of the church or denomination of Christians, Hebrews, or religious body of which he may be a member, or any Judge or Justice of the Peace, or competent officer to whom this may come, he not knowing of any lawful impediments thereto, is hereby authorized and empowered to solemnize the rites of Matrimony between:

GROOM		AND	BRIDE	
1. Full Name	Ephraim Kay Olsen		9. Full Name	Zola Kay Fannin
2. Address:	Boise (City) Ada (County) Idaho (State)		10. Address:	Boise (City) Ada (County) Idaho (State)
3. Age 24	4. Color or Race W 5. Single X 6. Widowed 7. Divorced		11. Age 18	12. Color or Race W 13. Single X 14. Widowed 15. Divorced
8. Birthplace: City	Idaho Falls State Idaho		16. Maiden Name if previously married	
			17. Birthplace: City	Boise State Idaho

And to certify the same to said parties, or either of them under his hand and seal, in his ministerial or official capacity, and thereupon he is required to deliver this copy to the parties so married.

IN TESTIMONY WHEREOF, I have hereunto set my hand and affixed my official seal, at Boise, Ada County, Idaho, this 25 day of November, A.D. 1953.

Vern Thomas
Recorder

Gwen Smith
Deputy

Marriage Certificate

I, WILLIAM L. KILLPACK, a Elder of the Church of Jesus Christ of Latter-day Saints, residing at Idaho Falls, in the county of Bonneville in the State of Idaho, do certify that, in accordance with the authority on me conferred by the above license, I did on this 1st day of December, in the year A.D. 19 53 at Idaho Falls in the county of Bonneville, in the State of Idaho, solemnize the rites of matrimony between Eph raim Kay Olsen of Boise, in the county of Ada, of the State of Idaho, and Zola Kay Fannin of Boise, in the county of Ada of the state of Idaho, in the presence of Morgan Grover and Lynn K. Ward.

WITNESS My hand at the county aforesaid, this 1st day of December, A.D. 19 53.

In the presence of:

Morgan Grover
and Lynn K. Ward

William L. Killpack

Date received DEC 2 1953 by County Recorder; Signature VERN THOMAS County Recorder; Recorded Book 52, Page 577; Date Received by State Registrar DEC 5 1953

353487

STATE OF IDAHO, }
COUNTY OF ADA } ss.

I hereby certify that this instrument was filed for record at the request of

William L. Killpack

at 07 minutes past 9

o'clock A.M., this 2

day of Dec, 1953, in my office, and duly recorded in book 47

of Mortgage Records on

page 597

Vern Thomas

Ex-Officio Recorder.

By Mabel J. Scott

Deputy.

Fees —

Compared

(Use typewriter and/or black ink)

Officiant should send this copy back to the County Recorder immediately.

Department of Public Health
Division of Vital Statistics
Boise, Idaho

STATE OF IDAHO

State File No. 7629
County File No. 26771

County of Ada

Marriage License

KNOW ALL MEN BY THIS CERTIFICATE: That any regularly ordained minister of the Gospel, authorized by the rites and usages of the church or denomination of Christians, Hebrews, or religious body of which he may be a member, or any Judge or Justice of the Peace, or competent officer to whom this may come, he not knowing of any lawful impediments thereto, is hereby authorized and empowered to solemnize the rites of Matrimony between:

GROOM		AND	BRIDE	
1. Full Name	Albert Louis Asumendi		9. Full Name	June Marlowe Paris
2. Address:	Meridian (City) Ada (County) Idaho (State)		10. Address:	Boise (City) Ada (County) Idaho (State)
3. Age 27	4. Color or Race W	5. Single X 6. Widowed 7. Divorced	11. Age 24	12. Color or Race W 13. Single X 14. Widowed 15. Divorced
8. Birthplace: City	Boise State Idaho		16. Maiden Name if previously married	
			17. Birthplace: City	Gilette State Wyoming

And to certify the same to said parties, or either of them under his hand and seal, in his ministerial or official capacity, and thereupon he is required to deliver this copy to the parties so married.

IN TESTIMONY WHEREOF, I have hereunto set my hand and affixed my official seal, at Boise, Ada County, Idaho, this 28th day of November, A.D. 1953.

Vesta Thomas
Recorder

Mabel J. Steele
Deputy

Marriage Certificate

I, Hartzell Cobbs, a Minister, residing at Boise, in the county of Ada in the State of Idaho, do certify that, in accordance with the authority on me conferred by the above license, I did on this 1st day of December, in the year A.D. 1953 at Boise in the county of Ada, in the State of Idaho, solemnize the rites of matrimony between Albert Louis Asumendi of Meridian, in the county of Ada, of the State of Idaho, and June Marlowe Paris of Boise, in the county of Ada of the state of Idaho, in the presence of Mrs. C. W. Christison and Raymond R Asumendi

WITNESS My hand at the county aforesaid, this 1st day of December, A.D. 1953.

In the presence of:
Mrs. C. W. Christison
and Raymond R Asumendi

Hartzell Cobbs, Minister

Date received DEC 3 1953 by County Recorder; Signature VERN THOMAS County Recorder; Recorded Book 47, Page 577; Date Received DEC 8 1953 by State Registrar

353529

STATE OF IDAHO, } ss.
COUNTY OF ADA }

I hereby certify that this instrument was filed for record at the request of Hartzell Cobbs at 09 minutes past 9 o'clock A M., this 3 day of Dec, 1953, in my office, and duly recorded in book 49 of Mortgage Records on page 597

Vern Thomas
Ex-Officio Recorder.

By Mabel J Steele
Deputy.

Fees

JUN 28 1977

JUN 28 1977

Compared

(Use typewriter and/or black ink)

Officiant should send this copy back to the County Recorder immediately.

Department of Public Health
Division of Vital Statistics
Boise, Idaho

STATE OF IDAHO

State File No. 7630
County File No. 28726

County of Ada

Marriage License

KNOW ALL MEN BY THIS CERTIFICATE: That any regularly ordained minister of the Gospel, authorized by the rites and usages of the church or denomination of Christians, Hebrews, or religious body of which he may be a member, or any Judge or Justice of the Peace, or competent officer to whom this may come, he not knowing of any lawful impediments thereto, is hereby authorized and empowered to solemnize the rites of Matrimony between:

GROOM

1. Full Name: William Clarence Burch
2. Address: Elgin (City) Union (County) Oregon (State)
3. Age 25 — 4. Color or Race W — 5. Single X — 6. Widowed — 7. Divorced —
8. Birthplace: City Waitsburg State Washington

AND

BRIDE

9. Full Name: Peggy Ann Barton
10. Address: Summerville (City) Union (County) Oregon (State)
11. Age 18 — 12. Color or Race W — 13. Single X — 14. Widowed — 15. Divorced —
16. Maiden Name if previously married: Barton
17. Birthplace: City Summerville State Oregon

And to certify the same to said parties, or either of them under his hand and seal, in his ministerial or official capacity, and thereupon he is required to deliver this copy to the parties so married.

IN TESTIMONY WHEREOF, I have hereunto set my hand and affixed my official seal, at Boise, Ada County, Idaho, this 1st day of December, A.D. 1953.

Vern Thomas
Recorder

Mabel J. Slade
Deputy

Marriage Certificate

I, Benjamin C. Bailey, a minister, residing at Boise, in the county of Ada in the State of Idaho, do certify that, in accordance with the authority on me conferred by the above license, I did on this 1st day of December, in the year A.D. 1953 at Boise in the county of Ada, in the State of Idaho, solemnize the rites of matrimony between William Clarence Burch of Elgin, in the county of Union, of the State of Oregon, and Peggy Ann Barton of Summerville, in the county of Union of the state of Oregon, in the presence of Betty Louise Grimes and Kenneth W. Kennedy.

WITNESS My hand at the county aforesaid, this 1st day of December, A.D. 1953.

In the presence of:
Betty Louise Grimes
and
Kenneth W. Kennedy

Benjamin C. Bailey

Date received by County Recorder DEC 4 1953; Signature VERN THOMAS County Recorder; Recorded Book 44, Page 600; Date Received by State Registrar DEC 11 1953

353587

STATE OF IDAHO, } ss.
COUNTY OF ADA }

I hereby certify that this instrument was filed for record at the request of Benjamin C. Bailey at 27 minutes past 9 o'clock A.M., this 4 day of Dec, 1953 in my office, and duly recorded in book 47 of Mortgage Records on page 600.

Vern Thomas
Ex-Officio Recorder.

By Mabel J Steele
Deputy.

Fees

Compared

Department of Public Health
Division of Vital Statistics
Boise, Idaho

STATE OF IDAHO

State File No. 7631
County File No. 26708

(Use typewriter and/or black ink)

County of Ada

Marriage License

KNOW ALL MEN BY THIS CERTIFICATE: That any regularly ordained minister of the Gospel, authorized by the rites and usages of the church or denomination of Christians, Hebrews, or religious body of which he may be a member, or any Judge or Justice of the Peace, or competent officer to whom this may come, he not knowing of any lawful impediments thereto, is hereby authorized and empowered to solemnize the rites of Matrimony between:

GROOM

1. Full Name: Lynn Kennard Ward
2. Address: Boise (City) Ada (County) Idaho (State)
3. Age 21 4. Color or Race W 5. Single X 6. Widowed ___ 7. Divorced ___
8. Birthplace: City Logan State Utah

AND

BRIDE

9. Full Name: Catherine Jane Dyas
10. Address: Boise (City) Ada (County) Idaho (State)
11. Age 18 12. Color or Race W 13. Single X 14. Widowed ___ 15. Divorced ___
16. Maiden Name if previously married ___
17. Birthplace: City Nampa State Idaho

And to certify the same to said parties, or either of them under his hand and seal, in his ministerial or official capacity, and thereupon he is required to deliver this copy to the parties so married.

IN TESTIMONY WHEREOF, I have hereunto set my hand and affixed my official seal, at Boise, Ada County, Idaho, this 25 day of November, A.D. 1953.

Vern Thomas
Recorder

Gwen Smith
Deputy

Marriage Certificate

I, WILLIAM L. KILLPACK, an Elder of the Church of Jesus Christ of Latter-day Saints, residing at Idaho Falls, in the county of Bonneville in the State of Idaho, do certify that, in accordance with the authority on me conferred by the above license, I did on this 1st day of December, in the year A.D. 19 53 at Idaho Falls in the county of Bonneville, in the State of Idaho, solemnize the rites of matrimony between Lynn Kennard Ward of Boise, in the county of Ada, of the State of Idaho, and Catherine Jane Dyas of Boise, in the county of Ada of the state of Idaho, in the presence of Morgan Grover and Ephraim K. Olsen.

WITNESS My hand at the county aforesaid, this 1st day of December, A.D. 19 53.

In the presence of:
Morgan Grover
and Ephraim K. Olsen

William L. Killpack

Officiant should send this copy back to the County Recorder immediately.

Date received by County Recorder DEC 2 1953; Signature VERN THOMAS County Recorder; Recorded Book 47, Page 54; Date Received by State Registrar DEC 5 1953

353488

STATE OF IDAHO, }
COUNTY OF ADA } ss.

I hereby certify that this instrument was filed for record at the request of

William L. Kellpid

at 8 minutes past 9

o'clock A M., this 2

day of Dec 1953 in my office, and duly recorded in Book 47

of Mortgage Records on

page 578

Vern Thomas
Ex-Officio Recorder

By Mabel J Slade
Deputy

Fees —

Compared

Department of Public Health
Division of Vital Statistics
Boise, Idaho

STATE OF IDAHO

State File No. 7632
County File No. 26723

County of Ada

Marriage License

KNOW ALL MEN BY THIS CERTIFICATE: That any regularly ordained minister of the Gospel, authorized by the rites and usages of the church or denomination of Christians, Hebrews, or religious body of which he may be a member, or any Judge or Justice of the Peace, or competent officer to whom this may come, he not knowing of any lawful impediments thereto, is hereby authorized and empowered to solemnize the rites of Matrimony between:

GROOM

1. Full Name: Frank Robert Lutz
2. Address: Meridian (City) Ada (County) Idaho (State)
3. Age 30 4. Color or Race W 5. Single 6. Widowed 7. Divorced X
8. Birthplace: City Boise State Idaho

AND

BRIDE

9. Full Name: Winnie M. Reed
10. Address: Boise (City) Ada (County) Idaho (State)
11. Age 29 12. Color or Race W 13. Single 14. Widowed 15. Divorced X
16. Maiden Name if previously married Duncan
17. Birthplace: City Wellston State Oklahoma

And to certify the same to said parties, or either of them under his hand and seal, in his ministerial or official capacity, and thereupon he is required to deliver this copy to the parties so married.

IN TESTIMONY WHEREOF, I have hereunto set my hand and affixed my official seal, at Boise, Ada County, Idaho, this 28th day of November, A.D. 1953.

Vern Thomas
Recorder

Mabel J Steele
Deputy

Marriage Certificate

I, Edward Derbyshire, a Baptist minister, residing at Boise, in the county of Ada in the State of Idaho, do certify that, in accordance with the authority on me conferred by the above license, I did on this fourth day of December, in the year A.D. 1953 at Boise in the county of Ada, in the State of Idaho, solemnize the rites of matrimony between Frank Robert Lutz of Meridian, in the county of Ada, of the State of Idaho, and Winnie M. Reed of Boise, in the county of Ada of the state of Idaho, in the presence of Mrs. Ethel Newell and Charles W. Adams.

WITNESS My hand at the county aforesaid, this fourth day of December, A.D. 1953.

In the presence of: Mrs. Ethel Newell
and Charles W adams

Edward Derbyshire

Date received by County Recorder DEC 7 1953; Signature VERN THOMAS County Recorder; Recorded Book 48, Page 1; Date Received by State Registrar DEC 11 1953

(Use typewriter and/or black ink)

Officiant should send this copy back to the County Recorder immediately.

353637

STATE OF IDAHO,
COUNTY OF ADA

I hereby certify that the [illegible]
was filed for record [illegible]

Edward Derbyshire

at 17 [illegible] 9

o'clock A M, this 7

day of Dec 53

[illegible] 48

Marriage Record

page 1

Vern Thomas

by Mabel J Steele

Fees —

Compared

Department of Public Health
Division of Vital Statistics
Boise, Idaho

STATE OF IDAHO

State File No. 7633
County File No. 20727

(Use typewriter and/or black ink)

County of Ada

Marriage License

KNOW ALL MEN BY THIS CERTIFICATE: That any regularly ordained minister of the Gospel, authorized by the rites and usages of the church or denomination of Christians, Hebrews, or religious body of which he may be a member, or any Judge or Justice of the Peace, or competent officer to whom this may come, he not knowing of any lawful impediments thereto, is hereby authorized and empowered to solemnize the rites of Matrimony between:

GROOM

1. Full Name: James Carter Temple, Jr.
2. Address: Meridian (City) Ada (County) Idaho (State)
3. Age 27 4. Color or Race W 5. Single — 6. Widowed X 7. Divorced —
8. Birthplace: City Riverdale State Maryland

AND

BRIDE

9. Full Name: Lillian Norene Hulse
10. Address: Meridian (City) Ada (County) Idaho (State)
11. Age 18 12. Color or Race W 13. Single X 14. Widowed — 15. Divorced —
16. Maiden Name if previously married —
17. Birthplace: City Prairie Grove State Arkansas

And to certify the same to said parties, or either of them under his hand and seal, in his ministerial or official capacity, and thereupon he is required to deliver this copy to the parties so married.

IN TESTIMONY WHEREOF, I have hereunto set my hand and affixed my official seal,

at Boise, Ada County, Idaho,
this 3rd day of December, A.D. 1953.

Vern Thomas
Recorder
Mabel J. Steele
Deputy

Marriage Certificate

I, Leonard S. Clark, a Methodist minister, residing at Meridian, in the county of Ada in the State of Idaho, do certify that, in accordance with the authority on me conferred by the above license, I did on this 4th day of December, in the year A.D. 1953 at Meridian, in the county of Ada, in the State of Idaho, solemnize the rites of matrimony between James Carter Temple Jr. of Meridian, in the county of Ada of the State of Idaho, and Lillian Norene Hulse of Meridian, in the county of Ada of the state of Idaho, in the presence of Betty Jean Hulse and Wm. E. Temple J.

WITNESS My hand at the county aforesaid, this 4th day of December, A.D. 1953.

In the presence of:
Betty Jean Hulse
and Wm. E. Temple J

Leonard S. Clark

Officiant should send this copy back to the County Recorder immediately.

Date received by County Recorder DEC 7 1953; Signature VERN THOMAS County Recorder; Recorded Book 48, Page 2; Date Received by State Registrar DEC 11 1953

353638

STATE OF IDAHO, }
COUNTY OF ADA } ss.

I hereby certify that this instrument was filed for record at the request of

Leonard S Clark

at 18 minutes past 1

o'clock P M, this 7

day of Dec, 1953 in my office, and duly recorded in Book 48 of Mortgage Records on page 2

Vern Thomas
Ex-Officio Recorder.

By Mabel J Steele
Deputy.

Fees

Compared

Department of Public Health
Division of Vital Statistics
Boise, Idaho

STATE OF IDAHO

State File No. 7634
County File No. 20782

(Use typewriter and/or black ink)

County of Ada

Marriage License

KNOW ALL MEN BY THIS CERTIFICATE: That any regularly ordained minister of the Gospel, authorized by the rites and usages of the church or denomination of Christians, Hebrews, or religious body of which he may be a member, or any Judge or Justice of the Peace, or competent officer to whom this may come, he not knowing of any lawful impediments thereto, is hereby authorized and empowered to solemnize the rites of Matrimony between:

GROOM

1. Full Name: Richard Stewart Gates
2. Address: LaGrande (City) Union (County) Oregon (State)
3. Age 27 4. Color or Race W 5. Single ___ 6. Widowed ___ 7. Divorced X
8. Birthplace: City Hillsboro State Oregon

AND

BRIDE

9. Full Name: Jewell Lavelle Black
10. Address: LaGrande (City) Union (County) Oregon (State)
11. Age 24 12. Color or Race W 13. Single ___ 14. Widowed ___ 15. Divorced X
16. Maiden Name if previously married: Black
17. Birthplace: City Redmond State Oregon

And to certify the same to said parties, or either of them under his hand and seal, in his ministerial or official capacity, and thereupon he is required to deliver this copy to the parties so married.

IN TESTIMONY WHEREOF, I have hereunto set my hand and affixed my official seal, at Boise, Ada County, Idaho, this 5th day of December, A.D. 19 53.

Vern Thomas
Recorder

Mabel J Steele
Deputy

Marriage Certificate

I, Emil J. Helseth, a Christian Minister, residing at 4319 Cactus St, Boise, in the county of Ada in the State of Idaho, do certify that, in accordance with the authority on me conferred by the above license, I did on this 5th day of December, in the year A.D. 1953 at Boise in the county of Ada, in the State of Idaho, solemnize the rites of matrimony between Richard Stewart Gates of La Grande, in the county of Union, of the State of Oregon, and Jewell Lavelle Black of La Grande, in the county of Union of the state of Oregon, in the presence of Lyle Gray and Kit C. Gray.

WITNESS My hand at the county aforesaid, this 5th day of December, A.D. 1953.

In the presence of:
Lyle Gray
and Kit C. Gray

Emil J. Helseth

Date received by County Recorder DEC 7 1953; Signature ___ County Recorder; Recorded Book 40, Page 1; Date Received by State Registrar DEC 11 1953

Officiant should send this copy back to the County Recorder immediately.

353636

STATE OF IDAHO, }
COUNTY OF ADA } ss.

I hereby certify that the instrument was filed for record at the request of

Emil J Halseth

at 10 minutes past 9 o'clock A.M., this 7 day of Dec 1953, in my office, and duly recorded in book 48 of Marriage Record on page 1

Vern Thomas
Ex-Officio Recorder

By Mabel Steele Deputy

Fee

Compared

Department of Public Health
Division of Vital Statistics
Boise, Idaho

STATE OF IDAHO

State File No. 7635
County File No. 28220

(Use typewriter and/or black ink)

County of Ada

Marriage License

KNOW ALL MEN BY THIS CERTIFICATE: That any regularly ordained minister of the Gospel, authorized by the rites and usages of the church or denomination of Christians, Hebrews, or religious body of which he may be a member, or any Judge or Justice of the Peace, or competent officer to whom this may come, he not knowing of any lawful impediments thereto, is hereby authorized and empowered to solemnize the rites of Matrimony between:

GROOM

1. Full Name: Larry James Bonner
2. Address: Boise (City) Ada (County) Idaho (State)
3. Age 21 4. Color or Race W 5. Single X 6. Widowed ___ 7. Divorced ___
8. Birthplace: City Richfield State Idaho

AND

BRIDE

9. Full Name: Betty Lou Johnson
10. Address: Boise (City) Ada (County) Idaho (State)
11. Age 18 12. Color or Race W 13. Single X 14. Widowed ___ 15. Divorced ___
16. Maiden Name if previously married ___
17. Birthplace: City Glenns Ferry State Idaho

And to certify the same to said parties, or either of them under his hand and seal, in his ministerial or official capacity, and thereupon he is required to deliver this copy to the parties so married.

IN TESTIMONY WHEREOF, I have hereunto set my hand and affixed my official seal, at Boise, Ada County, Idaho, this 5th day of December, A.D. 1953.

Vern Thomas
Recorder

Agnes Klingensmith
Deputy

Marriage Certificate

I, R W Adams, Justice of the Peace, residing at Boise, in the county of Ada in the State of Idaho, do certify that, in accordance with the authority me conferred by the above license, I did on this 5th day of December, in the year A.D. 19 53 at Boise, Ada, Idaho, in the State of Idaho, solemnize the rites of matrimony between Larry James Bonner of Boise, in the county of Ada, and Betty Lou Johnson of Idaho, in the State of Idaho, and Ilene Revetto of Boise, in the county of Ada, and Karen Reagan of the state of Idaho, in the presence of 5th December 5.

WITNESS My hand at the county aforesaid, this ___ day of ___, A.D. 19 53.

In the presence of:
Karen Reagan
and Ilene Revetto

R W Adams

Date received by County Recorder DEC 7 1953 Signature VERN THOMAS County Recorder; Recorded Book 48, Page 2; Date Received by State Registrar DEC 11 1953

Officiant should send this copy back to the County Recorder immediately.

353639

STATE OF [illegible]
COUNTY [illegible]

[illegible]
[illegible] of

R. W. Adams

[illegible] 19 [illegible] 9

o'clo[illegible] A [illegible] 7

day o[illegible] Dec [illegible] 53 [illegible] my

offic[illegible] 48

of Marriage Record on

page 2

Vern Thomas

Ex-Officio Recorder

By Mabel Steele

[illegible]

Fees

Compared

Department of Public Health
Division of Vital Statistics
Boise, Idaho

STATE OF IDAHO

State File No. 7636
County File No. 26719

(Use typewriter and/or black ink)

County of Ada

Marriage License

KNOW ALL MEN BY THIS CERTIFICATE: That any regularly ordained minister of the Gospel, authorized by the rites and usages of the church or denomination of Christians, Hebrews, or religious body of which he may be a member, or any Judge or Justice of the Peace, or competent officer to whom this may come, he not knowing of any lawful impediments thereto, is hereby authorized and empowered to solemnize the rites of Matrimony between:

GROOM		AND	BRIDE	
1. Full Name	Robert George Forrey		9. Full Name	Darlene Erma Hall
2. Address:	Culver (City) Saline (County) Kansas (State)		10. Address:	Boise (City) Ada (County) Idaho (State)
3. Age	37		11. Age	26
4. Color or Race	W		12. Color or Race	W
5. Single	X		13. Single	
6. Widowed			14. Widowed	
7. Divorced			15. Divorced	X
8. Birthplace: City	Salina		16. Maiden Name if previously married	Stevens
State	Kansas		17. Birthplace: City	Payette
			State	Idaho

And to certify the same to said parties, or either of them under his hand and seal, in his ministerial or official capacity, and thereupon he is required to deliver this copy to the parties so married.

IN TESTIMONY WHEREOF, I have hereunto set my hand and affixed my official seal, at Boise, Ada County, Idaho, this 27th day of November, A.D. 1953.

Vern Thomas
Recorder

Mabel J Steele
Deputy

Marriage Certificate

I, V. Leon Bolen, a Minister of The Methodist Church, residing at Boise, in the county of Ada in the State of Idaho, do certify that, in accordance with the authority on me conferred by the above license, I did on this 6 day of December, in the year A.D. 1953 at Boise in the county of Ada, in the State of Idaho, solemnize the rites of matrimony between Robert George Forrey of Culver, in the county of Saline, of the State of Kansas, and Darlene Erma Hall of Boise, in the county of Ada, of the state of Idaho, in the presence of Ruth B Straughaugh and Edward D. Stewart.

WITNESS My hand at the county aforesaid, this sixth day of December, A.D. 1953.

In the presence of:
Ruth B Straughaugh
and Edward D. Stewart

Rev V. Leon Bolen

Officiant should send this copy back to the County Recorder immediately.

Date received by County Recorder DEC 15 1953; Signature VERN THOMAS County Recorder; Recorded Book 48, Page 8; Date Received by State Registrar DEC 19 1953

353888

STATE OF I. D.
COUNTY OF ADA } ss.

I hereby certify that this instrument was filed for record at the request of

R.W. V. Leon Bolen

at 08 minutes past 9

o'clock A M., this 12

day of Dec, 1953, in my

office, and duly recorded in book 48

of Marriage Record on

page 18

Vern Thomas

Ex-Officio Recorder.

By Mabel J Steele

Deputy.

Fees

Compared

Department of Public Health
Division of Vital Statistics
Boise, Idaho

STATE OF IDAHO

State File No. 7637
County File No. 28751

County of Ada

Marriage License

KNOW ALL MEN BY THIS CERTIFICATE: That any regularly ordained minister of the Gospel, authorized by the rites and usages of the church or denomination of Christians, Hebrews, or religious body of which he may be a member, or any Judge or Justice of the Peace, or competent officer to whom this may come, he not knowing of any lawful impediments thereto, is hereby authorized and empowered to solemnize the rites of Matrimony between:

GROOM		AND	BRIDE	
1. Full Name	Raymond Halstead Remp		9. Full Name	Iris Eleanor Biggers
2. Address:	Libby (City) Lincoln (County) Montana (State)		10. Address:	Boise (City) Ada (County) Idaho (State)
3. Age 22	4. Color or Race W	5. Single X	6. Widowed	7. Divorced
8. Birthplace: City	Libby	State	Montana	
11. Age 20	12. Color or Race W	13. Single X	14. Widowed	15. Divorced
16. Maiden Name if previously married				
17. Birthplace: City	Boise	State	Idaho	

And to certify the same to said parties, or either of them under his hand and seal, in his ministerial or official capacity, and thereupon he is required to deliver this copy to the parties so married.

IN TESTIMONY WHEREOF, I have hereunto set my hand and affixed my official seal, at Boise, Ada County, Idaho, this 5th day of December, A.D. 1953.

Vern Thomas
Recorder

Mabel J. Steele
Deputy

Marriage Certificate

I, Douglas D. Tiffany, a Presbyterian minister, residing at Boise, in the county of Ada in the State of Idaho, do certify that, in accordance with the authority on me conferred by the above license, I did on this 6th day of December, in the year A.D. 1953 at Boise in the county of Ada, in the State of Idaho, solemnize the rites of matrimony between Raymond Halstead Remp of Libby, in the county of Lincoln, of the State of Montana, and Iris Eleanor Biggers of Boise, in the county of Ada, of the state of Idaho, in the presence of Gertrude Mills and Milton E. Goddard.

WITNESS My hand at the county aforesaid, this 6th day of December, A.D. 1953.

In the presence of:
Gertrude Mills
and Milton E. Goddard

Douglas D. Tiffany

Date received by County Recorder DEC 8 1953; Signature VERN THOMAS County Recorder; Recorded Book 47, Page 52; Date Received by State Registrar DEC 11 1953

(Use typewriter and/or black ink)

Officiant should send this copy back to the County Recorder immediately.

353701

STATE OF IDAHO, }
COUNTY OF ADA } ss.

I hereby certify that this instrument
was filed for record at the request of

Douglas D. Tiffany

21 minutes past 1 95

a this 8

Dec 1953, in my

office, and duly recorded in book 48

Marriage Record on

3

Vern Thomas

Ex Officio Recorder.

By Mabel J Steele

Deputy.

Compared

Department of Public Health
Division of Vital Statistics
Boise, Idaho

STATE OF IDAHO

State File No. 7638
County File No. 28729

County of Ada

Marriage License

KNOW ALL MEN BY THIS CERTIFICATE: That any regularly ordained minister of the Gospel, authorized by the rites and usages of the church or denomination of Christians, Hebrews, or religious body of which he may be a member, or any Judge or Justice of the Peace, or competent officer to whom this may come, he not knowing of any lawful impediments thereto, is hereby authorized and empowered to solemnize the rites of Matrimony between:

GROOM

1. Full Name: Leonard Lawrence Josephson
2. Address: Wilder (City) Canyon (County) Idaho (State)
3. Age 31 4. Color or Race W 5. Single X 6. Widowed 7. Divorced
8. Birthplace: City Newdale State Idaho

AND

BRIDE

9. Full Name: Rosalie Jo Ann McGuire
10. Address: Boise (City) Ada (County) Idaho (State)
11. Age 24 12. Color or Race W 13. Single 14. Widowed 15. Divorced X
16. Maiden Name if previously married Butner
17. Birthplace: City Dillon State Montana

And to certify the same to said parties, or either of them under his hand and seal, in his ministerial or official capacity, and thereupon he is required to deliver this copy to the parties so married.

IN TESTIMONY WHEREOF, I have hereunto set my hand and affixed my official seal, at Boise Ada County, Idaho, this 4th day of December, A.D. 19 53.

Vern Thomas
Recorder
Mabel J. Steele
Deputy

Marriage Certificate

I, Herbert E. Richards, a Minister (Methodist), residing at Boise, in the county of Ada in the State of Idaho, do certify that, in accordance with the authority on me conferred by the above license, I did on this 6th day of December in the year A.D. 1953 at Boise in the county of Ada, in the State of Idaho, solemnize the rites of matrimony between Leonard Lawrence Josephson of Wilder, in the county of Canyon, of the State of Idaho, and Rosalie Jo Ann McGuire of Boise, in the county of Ada of the state of Idaho, in the presence of Lares C Monroe and Richard Butner.

WITNESS My hand at the county aforesaid, this 6th day of December, A.D. 1953.

In the presence of:
Lares C Monroe
and Richard Butner

Herbert E. Richards

Date received by County Recorder DEC 9 1953; Signature _____ County Recorder; Recorded Book 45, Page 42; Date Received by State Registrar DEC 17 1953

(Use typewriter and/or black ink)

Officiant should send this copy back to the County Recorder immediately.

353742

STATE OF IDAHO)
COUNTY OF ADA) ss.

I hereby certify that this instrument was filed for record at the request of Herbert E. Richards
at 22 minutes past 9 o'clock A. M. this 9 day of Dec 1953 in my office and duly recorded in book 48 of Mariage Record on page 4

Tom Thomas
Ex-Officio Recorder.

By Mabel J Stark
Deputy.

Fee

Compared

Department of Public Health
Division of Vital Statistics
Boise, Idaho

STATE OF IDAHO

State File No. 7639
County File No. 28728

(Use typewriter and/or black ink)

County of Ada

Marriage License

KNOW ALL MEN BY THIS CERTIFICATE: That any regularly ordained minister of the Gospel, authorized by the rites and usages of the church or denomination of Christians, Hebrews, or religious body of which he may be a member, or any Judge or Justice of the Peace, or competent officer to whom this may come, he not knowing of any lawful impediments thereto, is hereby authorized and empowered to solemnize the rites of Matrimony between:

GROOM		AND	BRIDE	
1. Full Name	Robert Ralph Combes		9. Full Name	Setareh Vixie
2. Address:	Meridian (City) Ada (County) Idaho (State)		10. Address:	Boise (City) Ada (County) Idaho (State)
3. Age	19		11. Age	23
4. Color or Race	W		12. Color or Race	W
5. Single	X		13. Single	
6. Widowed			14. Widowed	
7. Divorced			15. Divorced	
8. Birthplace: City	Lemon		16. Maiden Name if previously married	Barth
State	South Dakota		17. Birthplace: City	Tehran
			Country	--- Iran

And to certify the same to said parties, or either of them under his hand and seal, in his ministerial or official capacity, and thereupon he is required to deliver this copy to the parties so married.

IN TESTIMONY WHEREOF, I have hereunto set my hand and affixed my official seal, at Boise, Ada County, Idaho, this 4th day of December, A.D. 1953.

Vern Thomas
Recorder

Mabel J Steele
Deputy

Marriage Certificate

I, N. Rudolph Johnson, a clergyman residing at 4303 Irving St. Boise, in the county of Ada in the State of Idaho, do certify that, in accordance with the authority on me conferred by the above license, I did on this 6th day of December, in the year A.D. 1953 at Boise in the county of Ada, in the State of Idaho, solemnize the rites of matrimony between Robert Ralph Combes of Meridian, in the county of Ada, of the State of Idaho, and Setareh Vixie of Boise, in the county of Ada of the state of Idaho, in the presence of F. William Tollensdorf and Margaret G. Carruthers.

WITNESS My hand at the county aforesaid, this 6th day of December, A.D. 1953.

In the presence of:
Margaret Gwens Carruthers
and Frederick William Tollensdorf

N. R. Johnson

Date received by County Recorder DEC 8 1953; Signature [illegible] County Recorder; Recorded Book 44, Page 4; Date Received by State Registrar DEC 17 1953

Officiant should send this copy back to the County Recorder immediately.

353743

STATE OF [illegible]
COUNTY OF [illegible]

I hereby [illegible]
was filed for [illegible]
N. R. Johnson
[illegible] 23 minutes [illegible] 9
[illegible] clock A. M., this 9
day of Dec 53
[illegible] and duly recorded [illegible] 48
of Marriage Record
page 4
Vern Thomas
By Mabel J Steele
Fees

Compared

Department of Public Health
Division of Vital Statistics
Boise, Idaho

STATE OF IDAHO

State File No. 7640
County File No. 28735

(Use typewriter and/or black ink)

County of Ada

Marriage License

KNOW ALL MEN BY THIS CERTIFICATE: That any regularly ordained minister of the Gospel, authorized by the rites and usages of the church or denomination of Christians, Hebrews, or religious body of which he may be a member, or any Judge or Justice of the Peace, or competent officer to whom this may come, he not knowing of any lawful impediments thereto, is hereby authorized and empowered to solemnize the rites of Matrimony between:

GROOM

1. Full Name: Edward Hughie Worthen
2. Address: Twisp (City) Okanogan (County) Washington (State)
3. Age: 20 4. Color or Race: W 5. Single: X 6. Widowed: 7. Divorced:
8. Birthplace: City: Blaine State: Washington

AND

BRIDE

9. Full Name: Beverly Yvonne Casey
10. Address: Boise (City) Ada (County) Idaho (State)
11. Age: 16 12. Color or Race: W 13. Single: X 14. Widowed: 15. Divorced:
16. Maiden Name if previously married:
17. Birthplace: City: Donnelly State: Idaho

And to certify the same to said parties, or either of them under his hand and seal, in his ministerial or official capacity, and thereupon he is required to deliver this copy to the parties so married.

IN TESTIMONY WHEREOF, I have hereunto set my hand and affixed my official seal, at Boise, Ada County, Idaho, this 7th day of December, A.D. 1953.

Vern Thomas
Recorder

Mabel J. Steele
Deputy

Marriage Certificate

I, J. M. Lampert, a Justice of the Peace residing at Boise, in the county of Ada in the State of Idaho, do certify that, in accordance with the authority on me conferred by the above license, I did on this 7th day of December, in the year A.D. 1953 at Boise, in the county of Ada in the State of Idaho, solemnize the rites of matrimony between Edward Hughie Worthen of Twisp, in the county of Okanogan, of the State of Washington, and Beverley Yvonne Casey of Boise, in the county of Ada, of the state of Idaho, in the presence of Mrs. Clyde Casey and David L. Hoopes.

WITNESS My hand at the county aforesaid, this Seventh day of December, A.D. 1953.

In the presence of:
Mrs. Clyde K. Casey
and
David L. Hoopes

J. M. Lampert

Officiant should send this copy back to the County Recorder immediately.

Date received by County Recorder DEC 1953 Signature _____ County Recorder; Recorded Book 48, Page 3; Date Received by State Registrar DEC 17 1953

353741

STATE OF IDAHO, }
COUNTY OF ADA } ss.

I hereby certify that this instrument was filed for record at the request of

J M Lampert

at 21 minutes past 9

o'clock A M., this 9

day of Dec, 1953, in my

office, and duly recorded in book 48

of Mortgage Records on

page 3.

Tom Thomas

Ex-Officio Recorder.

By Mabel Stuck

Deputy.

Fees —

Compared

Department of Public Health
Division of Vital Statistics
Boise, Idaho

STATE OF IDAHO

State File No. 7641
County File No. 20104

(Use typewriter and/or black ink)

County of Ada

Marriage License

KNOW ALL MEN BY THIS CERTIFICATE: That any regularly ordained minister of the Gospel, authorized by the rites and usages of the church or denomination of Christians, Hebrews, or religious body of which he may be a member, or any Judge or Justice of the Peace, or competent officer to whom this may come, he not knowing of any lawful impediments thereto, is hereby authorized and empowered to solemnize the rites of Matrimony between:

GROOM		AND	BRIDE	
1. Full Name	David Woodruff Dougal		9. Full Name	Ilene Marie Stewart
2. Address:	Boise (City) Ada (County) Idaho (State)		10. Address:	Boise (City) Ada (County) Idaho (State)
3. Age	23		11. Age	20
4. Color or Race	W		12. Color or Race	W
5. Single	X		13. Single	
6. Widowed			14. Widowed	
7. Divorced			15. Divorced	X
8. Birthplace: City	Murray		16. Maiden Name if previously married	Beaver
State	Utah		17. Birthplace: City	Marshall
			State	Minn.

And to certify the same to said parties, or either of them under his hand and seal, in his ministerial or official capacity, and thereupon he is required to deliver this copy to the parties so married.

IN TESTIMONY WHEREOF, I have hereunto set my hand and affixed my official seal,

at Boise, Ada County, Idaho,
this 7th day of December, A.D. 19 53.

Vern Thomas
Recorder
Agnes K Engensmith
Deputy

Marriage Certificate

I, Parker R. Carver, a Bishop, Ninth Ward LDS Church
residing at Boise, in the county of Ada in the State of Idaho, do certify that, in accordance with the authority on me conferred by the above license, I did on this 7th day of December, in the year A.D. 1953 at Boise in the county of Ada, in the State of Idaho, solemnize the rites of matrimony between David Woodruff Dougal of Boise, in the county of Ada, of the State of Idaho, and Ilene Marie Stewart of San Francisco, in the county of San Francisco of the state of Calif., in the presence of Peta D. Clayton and John J. Woodruff.

WITNESS My hand at the county aforesaid, this 7th day of December, A.D. 1953.

In the presence of:
Peta D. Clayton
and John J. Woodruff

Parker R. Carver

Date received by County Recorder Dec 17 1953; Signature Vern Thomas County Recorder; Recorded Book 45, Page 5; Date Received by State Registrar DEC 17 1953

(This copy for the Bride and Groom)

Form DPH-48027

353744

Parker P. Carver
2+ 9
a 9
Dec 53
48
Marriage Record
5-
Vern Thomas
Mabel J Steele

Compared

Department of Public Health
Division of Vital Statistics
Boise, Idaho

STATE OF IDAHO

State File No. 7642
County File No. 20785

(Use typewriter and/or black ink)

County of Ada

Marriage License

KNOW ALL MEN BY THIS CERTIFICATE: That any regularly ordained minister of the Gospel, authorized by the rites and usages of the church or denomination of Christians, Hebrews, or religious body of which he may be a member, or any Judge or Justice of the Peace, or competent officer to whom this may come, he not knowing of any lawful impediments thereto, is hereby authorized and empowered to solemnize the rites of Matrimony between:

GROOM

1. Full Name: Ralph Franklin Lyon
2. Address: Vale (City) Malheur (County) Oregon (State)
3. Age 42 4. Color or Race W 5. Single ___ 6. Widowed ___ 7. Divorced X
8. Birthplace: City Wallowa State Oregon

AND

BRIDE

9. Full Name: Alice May Mitchell
10. Address: Vale (City) Malheur (County) Oregon (State)
11. Age 29 12. Color or Race W 13. Single ___ 14. Widowed ___ 15. Divorced X
16. Maiden Name if previously married Butler
17. Birthplace: City Ojai State California

And to certify the same to said parties, or either of them under his hand and seal, in his ministerial or official capacity, and thereupon he is required to deliver this copy to the parties so married.

IN TESTIMONY WHEREOF, I have hereunto set my hand and affixed my official seal, at Boise, Ada County, Idaho, this 28 day of December, A.D. 19 53.

Vern Thomas
Recorder

Gwen Smith
Deputy

Marriage Certificate

I, J.M.Lampert, a Justice of the Peace, residing at Boise, in the county of Ada in the State of Idaho, do certify that, in accordance with the authority on me conferred by the above license, I did on this 28th day of December, in the year A.D. 19 53 at Boise in the county of Ada, in the State of Idaho, solemnize the rites of matrimony between Ralph Franklin Lyon of Vale, in the county of Malheur, and Alice May Mitchell of Vale, of the State of Oregon, and ___ of ___, in the county of Malheur of the state of Oregon, in the presence of L.E.Myers and Nash J.Barinaga.

WITNESS My hand at the county aforesaid, this 8th day of December, A.D. 19 53.

In the presence of: L.E. Myers

and Nash J. Barinaga

J.M. Lampert

Date received DEC [illegible] by County Recorder ___; Signature ___ County Recorder; Recorded Book 48, Page 28; Date Received JAN 8 - 1954 by State Registrar ___

Officiant should send this copy back to the County Recorder immediately.

354411

STATE OF IDAHO, }
COUNTY OF ADA } ss.

I hereby certify that the instrument was filed for record at the request of

K M. Lampert

at 21 minutes past 9

o'clock A M. this 20

day of Dec 1952 in my

office, and duly recorded in book 48

of Mortgage Record on

page 38

Vern Thomas

Ex-Officio Recorder.

By Mabel J Steele

Deputy.

Fees

Returned

Department of Public Health
Division of Vital Statistics
Boise, Idaho

STATE OF IDAHO

State File No. 7643
County File No. 26742

(Use typewriter and/or black ink)

County of Ada

Marriage License

KNOW ALL MEN BY THIS CERTIFICATE: That any regularly ordained minister of the Gospel, authorized by the rites and usages of the church or denomination of Christians, Hebrews, or religious body of which he may be a member, or any Judge or Justice of the Peace, or competent officer to whom this may come, he not knowing of any lawful impediments thereto, is hereby authorized and empowered to solemnize the rites of Matrimony between:

GROOM		AND	BRIDE	
1. Full Name	Richard Martin Muhoberac		9. Full Name	Barbara Jean Weller
2. Address:	Boise (City) Ada (County) Idaho (State)		10. Address:	Portland (City) Multnomah (County) Oregon (State)
3. Age 22	4. Color or Race W	5. Single X 6. Widowed 7. Divorced	11. Age 19	12. Color or Race W 13. Single 14. Widowed X 15. Divorced
8. Birthplace: City	Hayward State California		16. Maiden Name if previously married	Brown
			17. Birthplace: City	Portland State Oregon

And to certify the same to said parties, or either of them under his hand and seal, in his ministerial or official capacity, and thereupon he is required to deliver this copy to the parties so married.

IN TESTIMONY WHEREOF, I have hereunto set my hand and affixed my official seal, at Boise, Ada County, Idaho, this 9th day of December, A.D. 1953.

Vern Thomas
Recorder
Mabel J. Steele
Deputy

Marriage Certificate

I, Rev. R.H. Buck, a Minister residing at Boise, in the county of Ada in the State of Idaho, do certify that, in accordance with the authority on me conferred by the above license, I did on this 9th. day of Dec., in the year A.D. 1953 at Boise in the county of Ada, in the State of Idaho, solemnize the rites of matrimony between Richard Martin Muhoberac of Boise, in the county of Ada, of the State of Idaho, and Barbara Jean Weller of Portland, in the county of Multnomah of the state of Oregon, in the presence of John Muhoberac and Mrs. John Muhoberac

WITNESS My hand at the county aforesaid, this 9th. day of Dec., A.D. 1953.

In the presence of:
John L. Muhoberac
and Beulah L. Muhoberac

Rev. R.H. Buck

Officiant should send this copy back to the County Recorder immediately.

Date received by County Recorder DEC 17 1953; Signature VERN THOMAS County Recorder; Recorded Book 48, Page 14; Date Received by State Registrar JAN 8 - 1954

354007

STATE OF IDAHO, }
COUNTY OF ADA } ss.

I hereby certify that this instrument was filed for record at the request of

R.W. & A.H. Buck

at 17 minutes past 9

o'clock A M., this 17

day of Dec, 1953, in my office, and duly recorded in book 48

of Mortgage Records on

page 14

Vern Thomas

Ex-Officio Recorder.

By Mabel J Scott

Deputy.

Fees

JUN 28 2004

(Use typewriter and/or black ink)

Officiant should send this copy back to the County Recorder immediately.

Department of Public Health
Division of Vital Statistics
Boise, Idaho

STATE OF IDAHO

State File No. 7644
County File No. 26743

County of Ada

Marriage License

KNOW ALL MEN BY THIS CERTIFICATE: That any regularly ordained minister of the Gospel, authorized by the rites and usages of the church or denomination of Christians, Hebrews, or religious body of which he may be a member, or any Judge or Justice of the Peace, or competent officer to whom this may come, he not knowing of any lawful impediments thereto, is hereby authorized and empowered to solemnize the rites of Matrimony between:

GROOM

1. Full Name: Donald Everett Hill
2. Address: Idleyld Park (City) Douglas (County) Oregon (State)
3. Age 18 4. Color or Race W 5. Single X 6. Widowed 7. Divorced
8. Birthplace: City Oklahoma City State Oklahoma

AND

BRIDE

9. Full Name: Mary Louise Weaver
10. Address: Roseburg (City) Douglas (County) Oregon (State)
11. Age 16 12. Color or Race W 13. Single X 14. Widowed 15. Divorced
16. Maiden Name if previously married
17. Birthplace: City Albany State Oregon

And to certify the same to said parties, or either of them under his hand and seal, in his ministerial or official capacity, and thereupon he is required to deliver this copy to the parties so married.

IN TESTIMONY WHEREOF, I have hereunto set my hand and affixed my official seal, at Boise, Ada County, Idaho, this 9th day of December, A.D. 1953.

Vern Thomas
Recorder

Agnes Klingensmith
Deputy

Marriage Certificate

I, Paul R. Weaver, a minister, residing at Boise, in the county of Ada in the State of Idaho, do certify that, in accordance with the authority on me conferred by the above license, I did on this 9 day of Dec., in the year A.D. 1953 at Bonny, in the county of Ada, in the State of Idaho, solemnize the rites of matrimony between Donald Everett Hill of Idleyld Park, in the county of Douglas, of the State of Oregon, and Mary Louise Weaver of Roseburg, in the county of Douglas of the state of Oregon, in the presence of Virginia Shoemaker and Clarence Ellis.

WITNESS My hand at the county aforesaid, this 9 day of December, A.D. 1953.

In the presence of:
Virginia Shoemaker
and Clarence Ellis

Paul R Weaver

Date received by County Recorder DEC 11 1953; Signature [illegible] County Recorder; Recorded Book 48, Page 4; Date Received by State Registrar DEC 17 1953

353836

STATE OF IDAHO, }
COUNTY OF ADA } ss.

I hereby certify that this instrument was filed for record at the request of

Paul R. Weaver

at 16 minutes past 9

o'clock A M., this 11

day of Dec, 1953 in my

office, and duly recorded in book 48

of Mortgage Records on

page 7

Vern Thomas

Ex-Officio Recorder.

By Mabel J. Steele

Deputy.

Fees

Compared

Department of Public Health
Division of Vital Statistics
Boise, Idaho

STATE OF IDAHO

State File No. 7645
County File No. 26788

(Use typewriter and/or black ink)

County of Ada

Marriage License

KNOW ALL MEN BY THIS CERTIFICATE: That any regularly ordained minister of the Gospel, authorized by the rites and usages of the church or denomination of Christians, Hebrews, or religious body of which he may be a member, or any Judge or Justice of the Peace, or competent officer to whom this may come, he not knowing of any lawful impediments thereto, is hereby authorized and empowered to solemnize the rites of Matrimony between:

GROOM		AND	BRIDE	
1. Full Name	Frederick Earl Barnett		9. Full Name	Karen Lou Meyer
2. Address:	South Boston (City) Halifax (County) Virginia (State)		10. Address:	Boise (City) Ada (County) Idaho (State)
3. Age 22	4. Color or Race W	5. Single X 6. Widowed 7. Divorced	11. Age 17	12. Color or Race W 13. Single X 14. Widowed 15. Divorced
8. Birthplace: City	South Boston State Virginia		16. Maiden Name if previously married	
			17. Birthplace: City	Ft. Collins State Colorado

And to certify the same to said parties, or either of them under his hand and seal, in his ministerial or official capacity, and thereupon he is required to deliver this copy to the parties so married.

IN TESTIMONY WHEREOF, I have hereunto set my hand and affixed my official seal,

at Boise Ada County, Idaho,

this 5th day of December, A.D. 1953.

Vern Thomas
Recorder

Agnes Klingensmith
Deputy

Marriage Certificate

I, H.E. Coulter, a Baptist Minister,

residing at Boise, in the county of Ada in the State of Idaho, do certify that, in accordance with the authority on me conferred by the above license, I did on this 10th day of December, in the year A.D. 1953 at Boise in the county of Ada, in the State of Idaho, solemnize the rites of matrimony between Frederick Earl Barnett of South Boston, in the county of Halifax, of the State of Virginia, and Karen Lou Meyer of Boise, in the county of Ada, of the state of Idaho, in the presence of James L. Peters and Vancile M. Peters.

WITNESS My hand at the county aforesaid, this 10th day of December, A.D. 1953.

In the presence of:

James L Peters

and Mrs. Vancile M. Peters

H.E. Coulter

Date received by County Recorder ; Signature VERN THOMAS County Recorder; Recorded Book 46, Page 1; Date Received by State Registrar DEC 17 1953

Officiant should send this copy back to the County Recorder immediately.

353835

STATE OF IDAHO, }
COUNTY OF ADA } ss.

I hereby certify that this instrument was filed for record at the request of

N. E. Coulter

at 15 minutes past 9

o'clock A.M., this 1

day of Dec, 1953, in my office, and duly recorded in book 48

of Mortgage Records on

page 6

Vern Thomas

Ex-Officio Recorder.

By Mabel J. Steele

Deputy.

Fees

Compared

Department of Public Health
Division of Vital Statistics
Boise, Idaho

STATE OF IDAHO

State File No. 7646
County File No. 26738

County of Ada

Marriage License

KNOW ALL MEN BY THIS CERTIFICATE: That any regularly ordained minister of the Gospel, authorized by the rites and usages of the church or denomination of Christians, Hebrews, or religious body of which he may be a member, or any Judge or Justice of the Peace, or competent officer to whom this may come, he not knowing of any lawful impediments thereto, is hereby authorized and empowered to solemnize the rites of Matrimony between:

GROOM AND BRIDE

1. Full Name James Milton Lyda
2. Address: Boise (City) Ada (County) Idaho (State)
3. Age 39 4. Color or Race W 5. Single 6. Widowed 7. Divorced X
8. Birthplace: City Boles State Idaho

9. Full Name May Taylor
10. Address: Boise (City) Ada (County) Idaho (State)
11. Age 45 12. Color or Race W 13. Single 14. Widowed Dinsdale 15. Divorced X
16. Maiden Name if previously married Darlington xxx England
17. Birthplace: City Country State

And to certify the same to said parties, or either of them under his hand and seal, in his ministerial or official capacity, and thereupon he is required to deliver this copy to the parties so married.

IN TESTIMONY WHEREOF, I have hereunto set my hand and affixed my official seal, at Boise Ada County, Idaho, this 9 day of December, A.D. 1953.

Vern Thomas
Recorder

Gwen Smith
Deputy

Marriage Certificate

I, FRANCIS M. DAVIS, a An Elder of the Church of Jesus Christ of Latter-day Saints, residing at Shelley, in the county of Bingham, in the State of Idaho, do certify that, in accordance with the authority on me conferred by the above license, I did on this 10th day of December, in the year A.D. 1953 at Idaho Falls in the county of Bonneville in the State of Idaho, solemnize the rites of matrimony between James Milton Lyda of Boise, in the county of Ada, of the State of Idaho, and May Taylor of Boise, of the State of Ada, in the county of Idaho, of the state of Thomas Dinsdale, in the presence of Victor M. Kotter and 10th December 53.

WITNESS My hand at the county aforesaid, this _____ day of _____, A.D. 19__.

In the presence of:
Thomas Dinsdale
and Victor M. Kotter

Francis M. Davis

Date received by County Recorder DEC 24 1953; Signature VERN THOMAS County Recorder; Recorded Book 49, Page ___; Date Received by State Registrar JAN 8 - 1954

(Use typewriter and/or black ink)

Officiant should send this copy back to the County Recorder immediately.

354282

STATE OF [illegible]
COUNTY OF [illegible]

I hereby certify that this instrument was filed for record at the request of

Francis M. Davis

at 32 minutes past 2

o'clock P M. this 24

day of Dec 1953 in my

office, and duly recorded in book 26

of [illegible] on

page 10

Vern Thomas
Ex-Officio [illegible]

By Mabel J Steele
Deputy

Fees

Department of Public Health
Division of Vital Statistics
Boise, Idaho

STATE OF IDAHO

State File No. 7647
County File No. 26739

County of Ada

Marriage License

KNOW ALL MEN BY THIS CERTIFICATE: That any regularly ordained minister of the Gospel, authorized by the rites and usages of the church or denomination of Christians, Hebrews, or religious body of which he may be a member, or any Judge or Justice of the Peace, or competent officer to whom this may come, he not knowing of any lawful impediments thereto, is hereby authorized and empowered to solemnize the rites of Matrimony between:

GROOM

1. Full Name: William Lloyd Murdock, Jr.
2. Address: Boise (City) Ada (County) Idaho (State)
3. Age 24 4. Color or Race W 5. Single ___ 6. Widowed ___ 7. Divorced X
8. Birthplace: City Boise State Idaho

AND

BRIDE

9. Full Name: Patricia Kathryn McAdams
10. Address: Boise (City) Ada (County) Idaho (State)
11. Age 24 12. Color or Race W 13. Single ___ 14. Widowed ___ 15. Divorced X
16. Maiden Name if previously married Kinsela
17. Birthplace: City Boise State Idaho

And to certify the same to said parties, or either of them under his hand and seal, in his ministerial or official capacity, and thereupon he is required to deliver this copy to the parties so married.

IN TESTIMONY WHEREOF, I have hereunto set my hand and affixed my official seal,

at Boise, Ada County, Idaho,
this 9 day of December, A.D. 1953.

Vern Thomas
Recorder

Gwen Smith
Deputy

Marriage Certificate

I, Hartzell Cobb, a Minister,
residing at Boise, in the county of Ada in the State of Idaho, do certify
that, in accordance with the authority on me conferred by the above license, I did on this 10th day of December
in the year A.D. 1953 at Boise, in the county of Ada, in the State of Idaho,
solemnize the rites of matrimony between William Lloyd Murdock Jr. of Boise,
in the county of Ada, of the State of Idaho,
and Patricia Kathryn McAdams of Boise, in the county of Ada
of the state of Idaho, in the presence of Rose Marion Murdock and Nicholas Lowell Rudge

WITNESS My hand at the county aforesaid, this 10th day of December, A.D. 1953

In the presence of:
Rose Marion Murdock
and Nicholas Lowell Rudge

Hartzell Cobb, Minister

Date received by County Recorder DEC 19 1953; Signature ___ County Recorder; Recorded Book 48, Page 7; Date Received by State Registrar DEC 19 1953

(Use typewriter and/or black ink)

Officiant should send this copy back to the County Recorder immediately.

353887

Hartzell Cobb

07 minutes past 9

a M. this 12

day of Dec 1953 in my

office, and duly recorded in book 48

Navajo Records on

page 7

Vern Thomas

County Recorder.

Mabel J Steele

Deputy.

Compared

Department of Public Health
Division of Vital Statistics
Boise, Idaho

STATE OF IDAHO

State File No. 7648
County File No. 26740

County of Ada

Marriage License

KNOW ALL MEN BY THIS CERTIFICATE: That any regularly ordained minister of the Gospel, authorized by the rites and usages of the church or denomination of Christians, Hebrews, or religious body of which he may be a member, or any Judge or Justice of the Peace, or competent officer to whom this may come, he not knowing of any lawful impediments thereto, is hereby authorized and empowered to solemnize the rites of Matrimony between:

GROOM

1. Full Name: Melvin Lloyd Scrivner
2. Address: Boise (City) Ada (County) Idaho (State)
3. Age 18 4. Color or Race W 5. Single X 6. Widowed 7. Divorced
8. Birthplace: City Boise State Idaho

AND

BRIDE

9. Full Name: Janet Fiet
10. Address: Nampa (City) Canyon (County) Idaho (State)
11. Age 18 12. Color or Race W 13. Single X 14. Widowed 15. Divorced
16. Maiden Name if previously married
17. Birthplace: City Ogden State Utah

And to certify the same to said parties, or either of them under his hand and seal, in his ministerial or official capacity, and thereupon he is required to deliver this copy to the parties so married.

IN TESTIMONY WHEREOF, I have hereunto set my hand and affixed my official seal, at Boise, Ada County, Idaho, this 9th day of December, A.D. 1953.

Vern Thomas
Recorder

Mabel J Steele
Deputy

Marriage Certificate

I, Ronald L. Price, a Bishop in Church of Jesus Christ of L.D.S. residing at Meridian, in the county of Ada in the State of Idaho, do certify that, in accordance with the authority on me conferred by the above license, I did on this 11 day of Dec., in the year A.D. 1953 at Nampa in the county of Canyon, in the State of Idaho, solemnize the rites of matrimony between Melvin Lloyd Scrivner of Boise, in the county of Ada, of the State of Idaho, and Janet Fiet of Nampa, in the county of Canyon, of the state of Idaho, in the presence of Dwight E. Kerr and Elva Murray.

WITNESS My hand at the county aforesaid, this 11 day of December, A.D. 1953.

In the presence of:
Dwight E. Kerr
and Elva Murray

Ronald L. Price

Date received by County Recorder DEC 19 1953; Signature VERN THOMAS County Recorder; Recorded Book 48, Page 11; Date Received by State Registrar DEC 19 1953

(Use typewriter and/or black ink)

Officiant should send this copy back to the County Recorder immediately.

353939

Ronald L. Rice
19
2 15 9
Dec 53
Marriage Record 48
11.8
Vern Thomas
Mabel J Stutts

Compared

(Use typewriter and/or black ink)

Officiant should send this copy back to the County Recorder immediately.

Department of Public Health
Division of Vital Statistics
Boise, Idaho

STATE OF IDAHO

State File No. 7649
County File No. 28746

County of Ada

Marriage License

KNOW ALL MEN BY THIS CERTIFICATE: That any regularly ordained minister of the Gospel, authorized by the rites and usages of the church or denomination of Christians, Hebrews, or religious body of which he may be a member, or any Judge or Justice of the Peace, or competent officer to whom this may come, he not knowing of any lawful impediments thereto, is hereby authorized and empowered to solemnize the rites of Matrimony between:

GROOM		AND	BRIDE	
1. Full Name	Carl Maness		9. Full Name	Jean Ann Barnes
2. Address:	Boise (City) Ada (County) Idaho (State)		10. Address:	Boise (City) Ada (County) Idaho (State)
3. Age 20	4. Color or Race Mexican	5. Single X	6. Widowed	7. Divorced	11. Age 16	12. Color or Race White	13. Single X	14. Widowed	15. Divorced
8. Birthplace: City		State Oklahoma	16. Maiden Name if previously married		17. Birthplace: City Boise	State Idaho

And to certify the same to said parties, or either of them under his hand and seal, in his ministerial or official capacity, and thereupon he is required to deliver this copy to the parties so married.

IN TESTIMONY WHEREOF, I have hereunto set my hand and affixed my official seal,

at Boise, Ada County, Idaho,
this 11th day of December, A.D. 19 53.

Vern Thomas
Recorder

Mabel J. Steele
Deputy

Marriage Certificate

I, Hartzell Cobbs, a Minister,
residing at Boise, in the county of Ada in the State of Idaho, do certify
that, in accordance with the authority on me conferred by the above license, I did on this 11th day of December,
in the year A.D. 1953 at Boise in the county of Ada, in the State of Idaho,
solemnize the rites of matrimony between Carl Maness of Boise,
in the county of Ada, of the State of Idaho,
and Jean Ann Barnes of Boise, in the county of Ada
of the state of Idaho, in the presence of Mrs. Richard Barnes and Vern Maness.

WITNESS My hand at the county aforesaid, this 11th day of December, A.D. 1953.

In the presence of:
Mrs Richard Barnes
and
Vern Maness

Hartzell Cobbs, Minister

Date received by County Recorder DEC 24 1953; Signature [illegible] County Recorder; Recorded Book 48, Page 9; Date Received by State Registrar DEC 19 1953

353908

STATE OF IDAHO, }
COUNTY OF ADA } ss.

I hereby certify that this instrument was filed for record at the request of Hartzell Cobbs at 10 minutes past 9 o'clock A.M., this 14 day of Dec, 1953, in my office, and duly recorded in book 48 of Marriage Records on page 7

Vern Thomas
Ex-Officio Recorder.

By Mabel J Steele
Deputy.

Fee

APR 25 1966

Compared

Department of Public Health
Division of Vital Statistics
Boise, Idaho

STATE OF IDAHO

State File No. 7650
County File No. 20736

(Use typewriter and/or black ink)

County of Ada

Marriage License

KNOW ALL MEN BY THIS CERTIFICATE: That any regularly ordained minister of the Gospel, authorized by the rites and usages of the church or denomination of Christians, Hebrews, or religious body of which he may be a member, or any Judge or Justice of the Peace, or competent officer to whom this may come, he not knowing of any lawful impediments thereto, is hereby authorized and empowered to solemnize the rites of Matrimony between:

GROOM		AND	BRIDE	
1. Full Name	Robert John Sillonis		9. Full Name	Sylvia Juanita Goicoechea
2. Address:	Boise (City) Ada (County) Idaho (State)		10. Address:	Boise (City) Ada (County) Idaho (State)
3. Age 32	4. Color or Race W	5. Single X 6. Widowed 7. Divorced	11. Age 27	12. Color or Race W 13. Single X 14. Widowed 15. Divorced
8. Birthplace: City	Mountain Home State Idaho		16. Maiden Name if previously married	
			17. Birthplace: City	Barber State Idaho

And to certify the same to said parties, or either of them under his hand and seal, in his ministerial or official capacity, and thereupon he is required to deliver this copy to the parties so married.

IN TESTIMONY WHEREOF, I have hereunto set my hand and affixed my official seal,

at Boise, Ada County, Idaho,
this 8th day of December, A.D. 19 53.

Vern Thomas
Recorder

Agnes Klingensmith
Deputy

Marriage Certificate

I, Right Rev. Msgr. K. F. Rowe, a Catholic priest, residing at Boise, in the county of Ada in the State of Idaho, do certify that, in accordance with the authority on me conferred by the above license, I did on this 12th day of December, in the year A.D. 1953 at Boise in the county of Ada, in the State of Idaho, solemnize the rites of matrimony between Robert John Sillonis of Boise, in the county of Ada, of the State of Idaho, and Sylvia Juanita Goicoechea of Boise, in the county of Ada, of the state of Idaho, in the presence of Louis Jansons and Rose Stanton.

WITNESS My hand at the county aforesaid, this 12th day of December, A.D. 1953.

In the presence of:
Louis Jansons
and
Rose Stanton

Right Rev. Msgr. K. F. Rowe

Officiant should send this copy back to the County Recorder immediately.

Date received by County Recorder DEC 14 1953; Signature _____ County Recorder; Recorded Book 48, Page 8; Date Received by State Registrar DEC 15 1953

353907

STATE OF IDAHO,
COUNTY OF ADA } ss.

I hereby certify that this instrument was filed for record at the request of Right Rev Msgr K. J. Rowe at 17 min. past 9 o'clock A.M., this 14 day of Dec, 1953, and duly recorded in book 48 of Mortgage Records on page 5

Vern Thomas
County Recorder.

By Mabel J Buck Deputy.

Fees

Compared

(Use typewriter and/or black ink)

Officiant should send this copy back to the County Recorder immediately.

Department of Public Health
Division of Vital Statistics
Boise, Idaho

STATE OF IDAHO

State File No. 7651
County File No. 26748

County of Ada

Marriage License

KNOW ALL MEN BY THIS CERTIFICATE: That any regularly ordained minister of the Gospel, authorized by the rites and usages of the church or denomination of Christians, Hebrews, or religious body of which he may be a member, or any Judge or Justice of the Peace, or competent officer to whom this may come, he not knowing of any lawful impediments thereto, is hereby authorized and empowered to solemnize the rites of Matrimony between:

GROOM

1. Full Name: Earnest James Chadwick
2. Address: Vale (City) Malheur (County) Oregon (State)
3. Age 20 4. Color or Race W 5. Single X 6. Widowed 7. Divorced
8. Birthplace: City Pleasant Grove State Utah

AND

BRIDE

9. Full Name: Dorothy Allene Udy
10. Address: Vale (City) Malheur (County) Oregon (State)
11. Age 18 12. Color or Race W 13. Single X 14. Widowed 15. Divorced
16. Maiden Name if previously married
17. Birthplace: City American Falls State Idaho

And to certify the same to said parties, or either of them under his hand and seal, in his ministerial or official capacity, and thereupon he is required to deliver this copy to the parties so married.

IN TESTIMONY WHEREOF, I have hereunto set my hand and affixed my official seal, at Boise, Ada County, Idaho, this 12 day of December, A.D. 19 53.

Vern Thomas
Recorder

Gwen Smith
Deputy

Marriage Certificate

I, J.M.Lampert, a Justice of the Peace, residing at Boise, in the county of Ada in the State of Idaho, do certify that, in accordance with the authority on me conferred by the above license, I did on this 12th day of December, in the year A.D. 19 53 at Boise in the county of Ada, in the State of Idaho, solemnize the rites of matrimony between Earnest James Chadwick of Vale, in the county of Malheur, of the State of Oregon, and Dorothy Allene Udy of Vale, in the county of Malheur, of the state of Oregon, in the presence of Robert R. Dickinson and Vera A. Chadwick.

WITNESS My hand at the county aforesaid, this 12th day of December, A.D. 19 53.

In the presence of:
Robert R Dickinson
and Vera A Chadwick

J.M. Lampert

Date received by County Recorder DEC 14 1953; Signature VERN THOMAS County Recorder; Recorded Book 48, Page 9; Date Received by State Registrar

353909

STATE OF IDAHO, }
COUNTY OF ADA } ss.

I hereby certify that this instrument was filed for record at the request of

J. M. Rampert

at 19 minutes past 9

o'clock A. M., this 14

day of Dec, 1953 in my

office, and duly recorded in Book 48

of Marriage Records on

page 7

Dan Thomas

Ex-Officio Recorder.

By Mabel J. Steele

Deputy.

Fees

Compared

Department of Public Health
Division of Vital Statistics
Boise, Idaho

STATE OF IDAHO

State File No. 7652
County File No. 20747

County of Ada

Marriage License

KNOW ALL MEN BY THIS CERTIFICATE: That any regularly ordained minister of the Gospel, authorized by the rites and usages of the church or denomination of Christians, Hebrews, or religious body of which he may be a member, or any Judge or Justice of the Peace, or competent officer to whom this may come, he not knowing of any lawful impediments thereto, is hereby authorized and empowered to solemnize the rites of Matrimony between:

GROOM		BRIDE	
1. Full Name	Benton Adair Killin	9. Full Name	Kaye Marie Armstrong
2. Address:	Red Lodge (City) Carbon (County) Montana (State)	10. Address:	Red Lodge (City) Carbon (County) Montana (State)
3. Age	37	11. Age	28
4. Color or Race	W	12. Color or Race	W
5. Single	X	13. Single	
6. Widowed		14. Widowed	
7. Divorced		15. Divorced	X
8. Birthplace: City	Woodburn	16. Maiden Name if previously married	
State	Oregon	17. Birthplace: City	Red Lodge
		State	Montana

And to certify the same to said parties, or either of them under his hand and seal, in his ministerial or official capacity, and thereupon he is required to deliver this copy to the parties so married.

IN TESTIMONY WHEREOF, I have hereunto set my hand and affixed my official seal, at Boise Ada County, Idaho, this 11 day of December, A.D. 19 53.

Vern Thomas
Recorder
Gwen Smith
Deputy

Marriage Certificate

I, S. D. McNeil, a minister, residing at Nampa, in the county of Canyon in the State of Idaho, do certify that, in accordance with the authority on me conferred by the above license, I did on this 12th day of December in the year A.D. 1953 at Nampa in the county of Canyon in the State of Idaho, solemnize the rites of matrimony between Benton Adair Killin of Red Lodge, in the county of Carbon, of the State of Montana, and Kaye Marie Armstrong of Red Lodge, in the county of Carbon of the state of Montana, in the presence of Mrs. C. S. Graybill and Mrs. Florence McNeil

WITNESS My hand at the county aforesaid, this 12th day of December, A.D. 1953

In the presence of
Mrs. C. S. Graybill
and Mrs. Florence McNeil

Rev. S. D. McNeil.

Date received by County Recorder DEC 24 1953; Signature VERN THOMAS County Recorder; Recorded Book 48, Page 18; Date Received by State Registrar JAN 8 - 1954

(Use typewriter and/or black ink)

Officiant should send this copy back to the County Recorder immediately.

354252

STATE OF IDAHO, }
COUNTY OF ADA } ss.

I hereby certify that this instrument was filed for record at the request of

Rev. S. D. McNeil

at 22 minutes past 9

o'clock A.M., this 24

day of Dec, 1953 in my

office, and duly recorded in book 48

of Marriage Records on

page 18

Vern Thomas

Ex-Officio Recorder.

By Mabel J. Keeler

Deputy.

Fees

Compared

Department of Public Health
Division of Vital Statistics
Boise, Idaho

STATE OF IDAHO

State File No. 7653
County File No. 20744

(Use typewriter and/or black ink)

County of Ada

Marriage License

KNOW ALL MEN BY THIS CERTIFICATE: That any regularly ordained minister of the Gospel, authorized by the rites and usages of the church or denomination of Christians, Hebrews, or religious body of which he may be a member, or any Judge or Justice of the Peace, or competent officer to whom this may come, he not knowing of any lawful impediments thereto, is hereby authorized and empowered to solemnize the rites of Matrimony between:

GROOM		AND	BRIDE	
1. Full Name	Ray Harry Willy		9. Full Name	Patricia Bertram
2. Address:	Boise (City) Ada (County) Idaho (State)		10. Address:	Boise (City) Ada (County) Idaho (State)
3. Age 23	4. Color or Race W	5. Single X	6. Widowed	7. Divorced	11. Age 23	12. Color or Race W	13. Single X	14. Widowed	15. Divorced
8. Birthplace: City	Boise	State	Idaho		16. Maiden Name if previously married	Burley			
					17. Birthplace: City	Park	State	Idaho	

And to certify the same to said parties, or either of them under his hand and seal, in his ministerial or official capacity, and thereupon he is required to deliver this copy to the parties so married.

IN TESTIMONY WHEREOF, I have hereunto set my hand and affixed my official seal, at Boise, Ada County, Idaho, this 9th day of December, A.D. 1953.

Vern Thomas
Recorder

Mabel J. Steele
Deputy

Marriage Certificate

I, Rev. Raymond J. Peplinski, a Catholic priest, residing at Boise, in the county of Ada in the State of Idaho, do certify that, in accordance with the authority on me conferred by the above license, I did on this 12th day of December, in the year A.D. 1953 at Boise in the county of Ada, in the State of Idaho, solemnize the rites of matrimony between Ray Harry Willy of Boise, in the county of Ada, of the State of Idaho, and Patricia Bertram of Boise, in the county of Ada of the state of Idaho, in the presence of John Sweetman and Marceleen Hauch.

WITNESS My hand at the county aforesaid, this 12th day of December, A.D. 1953.

In the presence of:

John Sweetman

and Marceleen Hauch

Rev. Raymond J. Peplinski

Date received by County Recorder DEC 16 1953; Signature VERN THOMAS County Recorder; Recorded Book 48, Page 14; Date Received by State Registrar JAN 8 - 1954

Officiant should send this copy back to the County Recorder immediately.

354081

STATE OF IDAHO, }
COUNTY OF ADA } ss.

I hereby certify that this instrument was filed for record at the request of

Rev. Raymond J Peplinski

at 21 minutes past 9

o'clock A M., this 19

day of Dec, 1953, in my

office, and duly recorded in book 48

of Marriage Record on

page 14

Tom Thomas

Ex-Officio Recorder.

By Mabel J Steele

Deputy.

Fees

Recorded

Department of Public Health
Division of Vital Statistics
Boise, Idaho

STATE OF IDAHO

State File No. 7654
County File No. 26729

County of Ada

Marriage License

KNOW ALL MEN BY THIS CERTIFICATE: That any regularly ordained minister of the Gospel, authorized by the rites and usages of the church or denomination of Christians, Hebrews, or religious body of which he may be a member, or any Judge or Justice of the Peace, or competent officer to whom this may come, he not knowing of any lawful impediments thereto, is hereby authorized and empowered to solemnize the rites of Matrimony between:

GROOM

1. Full Name: Glenn Charles Kull, Jr.
2. Address: Boise (City) Ada (County) Idaho (State)
3. Age 25 4. Color or Race W 5. Single X 6. Widowed ___ 7. Divorced ___
8. Birthplace: City Mattoon State Illinois

AND

BRIDE

9. Full Name: Elise Muriel Yeaman
10. Address: Boise (City) Ada (County) Idaho (State)
11. Age 19 12. Color or Race W 13. Single X 14. Widowed ___ 15. Divorced ___
16. Maiden Name if previously married
17. Birthplace: City Twin Falls State Idaho

And to certify the same to said parties, or either of them under his hand and seal, in his ministerial or official capacity, and thereupon he is required to deliver this copy to the parties so married.

IN TESTIMONY WHEREOF, I have hereunto set my hand and affixed my official seal, at Boise, Ada County, Idaho, this 14th day of ~~December~~, A.D. 19 53.

Vern Thomas
Recorder

Mabel J Sleeth
Deputy

Marriage Certificate

I, Rev. Estle M Leisher, a Baptist minister, residing at Boise, in the county of Ada in the State of Idaho, do certify that, in accordance with the authority on me conferred by the above license, I did on this twentieth day of December, in the year A.D. 19 53 at Boise in the county of Ada, in the State of Idaho, solemnize the rites of matrimony between Glen Kull Jr. of Boise, in the county of Ada, of the State of Idaho, and Elise Muriel Yeaman of ___, in the county of Ada of the state of Idaho, in the presence of Roland Buehn and Patsy Eidemiller.

WITNESS My hand at the county aforesaid, this ~~fifteenth~~ twentieth day of December, A.D. 19 53.

In the presence of:
Roland Buehn
and Patsy Eidemiller

Rev. Estle M Leisher

Date received by County Recorder JAN 8 1954; Signature ___ County Recorder; Recorded Book 46, Page 17; Date Received by State Registrar JAN 8 - 1954

(Use typewriter and/or black ink)

Officiant should send this copy back to the County Recorder immediately.

354201

STATE OF IDAHO, }
COUNTY OF ADA } ss.

I hereby certify that this instrumen
was filed for record at the request of

Mrs Estle M. Leisher

at 21 minutes past 9

o'clock A M., this 23

day of Dec, 1952 in my

office, and duly recorded in book 48

of Marriage Record on

page 14

Vern Thomas

Ex-Officio Recorder.

By Mabel J. Steele

Deputy.

Fees

(Use typewriter and/or black ink)

Department of Public Health
Division of Vital Statistics
Boise, Idaho

STATE OF IDAHO

State File No. 7655
County File No. 26745

County of Ada

Marriage License

KNOW ALL MEN BY THIS CERTIFICATE: That any regularly ordained minister of the Gospel, authorized by the rites and usages of the church or denomination of Christians, Hebrews, or religious body of which he may be a member, or any Judge or Justice of the Peace, or competent officer to whom this may come, he not knowing of any lawful impediments thereto, is hereby authorized and empowered to solemnize the rites of Matrimony between:

GROOM				AND	BRIDE			
1. Full Name	John Gordon McCrossin			9. Full Name	Inez Maxine Morgan			
2. Address:	Boise	Ada	Idaho	10. Address:	Boise	Ada	Idaho	
	City	County	State		City	County	State	
3. Age 24	4. Color or Race W	5. Single	6. Widowed	7. Divorced X	11. Age 18	12. Color or Race W	13. Single X	14. Widowed	15. Divorced
8. Birthplace: City	Boise	State	Idaho		16. Maiden Name if previously married			
					17. Birthplace: City	Smith Center	State	Kansas

And to certify the same to said parties, or either of them under his hand and seal, in his ministerial or official capacity, and thereupon he is required to deliver this copy to the parties so married.

IN TESTIMONY WHEREOF, I have hereunto set my hand and affixed my official seal, at Boise, Ada County, Idaho, this 11th day of December, A.D. 1953.

Vern Thomas
Recorder

Mabel J Steele
Deputy

Marriage Certificate

I, Hartzell Cobb, a Minister, residing at Boise, in the county of Ada, in the State of Idaho, do certify that, in accordance with the authority on me conferred by the above license, I did on this 13th day of December, in the year A.D. 1953 at Boise in the county of Ada, in the State of Idaho, solemnize the rites of matrimony between John Gordon McCrossin of Boise, in the county of Ada, of the State of Idaho, and Inez Maxine Morgan of Boise, in the county of Ada, of the state of Idaho, in the presence of Paul E. Berglund and Wanda Berglund.

WITNESS My hand at the county aforesaid, this 13th day of December, A.D. 1953.

In the presence of:
Paul E. Berglund
and Wanda Berglund

Hartzell Cobb, Minister

Date received by County Recorder DEC 19 1953 Signature VERN THOMAS County Recorder; Recorded Book 48, Page 10; Date Received by State Registrar DEC 19 1953

Officiant should send this copy back to the County Recorder immediately.

353936

STATE OF IDAHO, }
COUNTY OF ADA } ss.

I hereby certify that this instrument was filed for record at the request of

Harizell Cobbs

at 10 minutes past 9

o'clock A M., this 15

day of Dec, 1953, in my office, and duly recorded in Book 48

of Mortgage Records on

page 10.

Vern Thomas

Ex-Officio Recorder.

By Mabel J. Steele

Deputy.

Fees

Compared

Department of Public Health
Division of Vital Statistics
Boise, Idaho

STATE OF IDAHO

State File No. 7656
County File No. 20741

(Use typewriter and/or black ink)

County of Ada

Marriage License

KNOW ALL MEN BY THIS CERTIFICATE: That any regularly ordained minister of the Gospel, authorized by the rites and usages of the church or denomination of Christians, Hebrews, or religious body of which he may be a member, or any Judge or Justice of the Peace, or competent officer to whom this may come, he not knowing of any lawful impediments thereto, is hereby authorized and empowered to solemnize the rites of Matrimony between:

GROOM				AND	BRIDE			
1. Full Name	John Byron Coburn			9. Full Name	Donnis Joy Groff			
2. Address:	Boise (City)	Ada (County)	Idaho (State)	10. Address:	Boise (City)	Ada (County)	Idaho (State)	
3. Age 19	4. Color or Race W	5. Single	6. Widowed	7. Divorced	11. Age 18	12. Color or Race W	13. Single X	14. Widowed	15. Divorced
8. Birthplace: City Boise		State Idaho			16. Maiden Name if previously married			
					17. Birthplace: City Rapid City		State South Dakota	

And to certify the same to said parties, or either of them under his hand and seal, in his ministerial or official capacity, and thereupon he is required to deliver this copy to the parties so married.

IN TESTIMONY WHEREOF, I have hereunto set my hand and affixed my official seal, at Boise, Ada County, Idaho, this 9th day of December, A.D. 1953.

Vern Thomas
Recorder

Maud J. Steele
Deputy

Marriage Certificate

Rev.

I, Mrs. Helen L. Taylor, a Minister of the Gospel, residing at Boise, in the county of Ada in the State of Idaho, do certify that, in accordance with the authority on me conferred by the above license, I did on this 13th day of December, in the year A.D. 1953 at Boise in the county of Ada, in the State of Idaho, solemnize the rites of matrimony between John Byron Coburn of Boise, in the county of Ada, of the State of Idaho, and Donnis Joy Groff of Boise, in the county of Ada of the state of S Dak, in the presence of Jeannie Applegate and Bill Coburn.

WITNESS My hand at the county aforesaid, this 13th day of December, A.D. 1953.

In the presence of:
Jeanie Applegate
and Bill Coburn

Helen L. Taylor

Date received by County Recorder DEC 16 1953; Signature VERN THOMAS County Recorder; Recorded Book 48, Page 42; Date Received by State Registrar DEC 17 1953

Officiant should send this copy back to the County Recorder immediately.

353976

STATE OF IDAHO, }
COUNTY OF ADA } ss.

I hereby certify that this instrument was filed for record at the request of

Helen L Taylor

at 06 minutes past 9

o'clock A M., this 16

day of Dec, 1953, in my

office, and duly recorded in book 48

of Mortgage Records on

page 13

Vern Thomas

Ex-Officio Recorder.

By Mabel J Steele

Deputy.

Fees

Compared

Department of Public Health
Division of Vital Statistics
Boise, Idaho

STATE OF IDAHO

State File No. 7657
County File No. 25727

(Use typewriter and/or black ink)

County of Ada

Marriage License

KNOW ALL MEN BY THIS CERTIFICATE: That any regularly ordained minister of the Gospel, authorized by the rites and usages of the church or denomination of Christians, Hebrews, or religious body of which he may be a member, or any Judge or Justice of the Peace, or competent officer to whom this may come, he not knowing of any lawful impediments thereto, is hereby authorized and empowered to solemnize the rites of Matrimony between:

GROOM

1. Full Name: Donnell Eugene Jerome
2. Address: Kuna (City) Ada (County) Idaho (State)
3. Age 19 4. Color or Race W 5. Single X 6. Widowed 7. Divorced
8. Birthplace: City Kuna State Idaho

AND

BRIDE

9. Full Name: Thisbe Jane Dustman
10. Address: Boise (City) Ada (County) Idaho (State)
11. Age 18 12. Color or Race W 13. Single X 14. Widowed 15. Divorced
16. Maiden Name if previously married: Caldwell
17. Birthplace: City Caldwell State Idaho

And to certify the same to said parties, or either of them under his hand and seal, in his ministerial or official capacity, and thereupon he is required to deliver this copy to the parties so married.

IN TESTIMONY WHEREOF, I have hereunto set my hand and affixed my official seal, at Boise, Ada County, Idaho, this 8th day of December, A.D. 19 53.

Vern Thomas
Recorder

Mabel J. Steele
Deputy

Marriage Certificate

I, H. E. Coulter, a Baptist Minister, residing at Boise, in the county of Ada in the State of Idaho, do certify that, in accordance with the authority on me conferred by the above license, I did on this 13th day of December, in the year A.D. 19 53 at Boise in the county of Ada, in the State of Idaho, solemnize the rites of matrimony between Donnell Eugene Jerome of Kuna, in the county of Ada, of the State of Idaho, and Thisbe Jane Dustman of Boise, in the county of Ada of the state of Idaho, in the presence of Doris Jerome and Robert Dustman.

WITNESS My hand at the county aforesaid, this 13th day of December, A.D. 1953.

In the presence of:

Doris Jerome

and Robert Dustman

H. E. Coulter

Officiant should send this copy back to the County Recorder immediately.

Date received by County Recorder DEC 18 1953; Signature VERN THOMAS County Recorder; Recorded Book 48, Page 12; Date Received by State Registrar DEC 19 1953

353937

STATE OF IDAHO, } ss.
COUNTY OF ADA

I hereby certify that this instrument was filed for record at the request of

at _____ minutes past _____

o'clock ___ M., this _____

day of _____, 19__, in my office, and duly recorded in book _____

of _____ on

page _____

Ex-Officio Recorder.

By _____ Deputy.

Fees _____

STATE OF [illegible]
COUNTY [illegible]

I [illegible] instrument was [illegible] of

N. E. Coulter

at 17 [illegible] 9

o'clock [illegible] 15

day of Dec 53 in my

office, and duly recorded in book 48

of Mortgage Record

page 10

Vern Thomas

Ex-Officio Recorder

By Mabel J Steele Deputy.

Compared

Department of Public Health
Division of Vital Statistics
Boise, Idaho

STATE OF IDAHO

State File No. 7658
County File No. 26754

(Use typewriter and/or black ink)

County of Ada

Marriage License

KNOW ALL MEN BY THIS CERTIFICATE: That any regularly ordained minister of the Gospel, authorized by the rites and usages of the church or denomination of Christians, Hebrews, or religious body of which he may be a member, or any Judge or Justice of the Peace, or competent officer to whom this may come, he not knowing of any lawful impediments thereto, is hereby authorized and empowered to solemnize the rites of Matrimony between:

GROOM		AND	BRIDE	
1. Full Name	Robert Edwin Wells		9. Full Name	Elizabeth Bentley
2. Address:	Nampa (City) Canyon (County) Idaho (State)		10. Address:	Nampa (City) Canyon (County) Idaho (State)
3. Age 18	4. Color or Race W	5. Single X	11. Age 18	12. Color or Race W
6. Widowed	7. Divorced		13. Single	14. Widowed 15. Divorced
8. Birthplace: City	Boise State Idaho		16. Maiden Name if previously married	Price
			17. Birthplace: City	State Utah

And to certify the same to said parties, or either of them under his hand and seal, in his ministerial or official capacity, and thereupon he is required to deliver this copy to the parties so married.

IN TESTIMONY WHEREOF, I have hereunto set my hand and affixed my official seal,

at Boise, Ada County, Idaho,
this 14th day of December, A.D. 19 53.

Verna Thomas
Recorder

Agnes Klingensmith
Deputy

Marriage Certificate

I, R W Adams, Justice of the Peace
residing at Boise, in the county of Ada, in the State of Idaho, do certify
that, in accordance with the authority on me conferred by the above license, I did on this 14th day of December
in the year A.D. 19 53 at Boise, in the county of Ada, in the State of Idaho,
solemnize the rites of matrimony between Robert Edwin Wells
in the county Canyon, of the State of Idaho,
and Elizabeth Bentley of Nampa, in the county of Canyon,
of the state of Idaho, in the presence of Carol Guthrie and Laura Jorgensen.

WITNESS My hand at the county aforesaid, this 14th day of December, A.D. 19 53.

In the presence of: Carol Guthrie
and Laura Jorgensen

R W Adams

Date received by County Recorder DEC 15 1953; Signature VERN THOMAS County Recorder; Recorded Book 48, Page 11; Date Received by State Registrar DEC 15 1953

Officiant should send this copy back to the County Recorder immediately.

JUN 15 1973

R. W. Adams 9
18 A 15
Dec 53 48
Mortgage Record
Jim Thomas
Paul Steele

353938

STATE OF IDAHO, }
COUNTY OF ADA } ss.

I hereby certify that this instrument was filed for record at the request of

_____

at _____ minutes past _____

o'clock ____M., this _____

day of _____ 19__, in my office, and duly recorded in book _____

of _____ of

page _____

_____
Ex-Officio Recorder.

By _____
Deputy.

Fees _____

7659

Department of Public Health
Division of Vital Statistics
Boise, Idaho

STATE OF IDAHO

State File No. 26753
County File No.

County of Ada

Marriage License

KNOW ALL MEN BY THIS CERTIFICATE: That any regularly ordained minister of the Gospel, authorized by the rites and usages of the church or denomination of Christians, Hebrews, or religious body of which he may be a member, or any Judge or Justice of the Peace, or competent officer to whom this may come, he not knowing of any lawful impediments thereto, is hereby authorized and empowered to solemnize the rites of Matrimony between:

GROOM

1. Full Name: Lloyd Oleen Young
2. Address: Boise (City) Ada (County) Idaho (State)
3. Age 19 4. Color or Race W 5. Single X 6. Widowed 7. Divorced
8. Birthplace: City Burley State Idaho

AND

BRIDE

9. Full Name: Sharon Lynn Holeday
10. Address: Boise (City) Ada (County) Idaho (State)
11. Age 19 12. Color or Race W 13. Single X 14. Widowed 15. Divorced
16. Maiden Name if previously married
17. Birthplace: City Meridian State Idaho

And to certify the same to said parties, or either of them under his hand and seal, in his ministerial or official capacity, and thereupon he is required to deliver this copy to the parties so married.

IN TESTIMONY WHEREOF, I have hereunto set my hand and affixed my official seal, at Boise, Ada County, Idaho, this 14th day of December, A.D. 19 53.

Vern Thomas
Recorder

Mabel J. Steele
Deputy

Marriage Certificate

I, Emil J. Helseth, a Christian Minister, residing at 4319 Cassia, Boise, in the county of Ada in the State of Idaho, do certify that, in accordance with the authority on me conferred by the above license, I did on this 14th day of December, in the year A.D. 1953 at 1st Christian Ch. Boise in the county of Ada, in the State of Idaho, solemnize the rites of matrimony between Lloyd Olene Young of Boise, in the county of Ada, of the State of Idaho, and Sharon Lynn Holaday of Boise, in the county of Ada, of the state of Idaho, in the presence of Wm. R. Olson and Shirley Holaday.

WITNESS My hand at the county aforesaid, this 14th day of December, A.D. 1953.

In the presence of:
Shirley Holaday
and William Robert Olson

Emil J. Helseth

Date received by County Recorder DEC 15 1953; Signature VERN THOMAS County Recorder; Recorded Book ___, Page ___; Date Received by State Registrar DEC 19 1953

(Use typewriter and/or black ink)

Officiant should send this copy back to the County Recorder immediately.

353957

STATE OF IDAHO, }
COUNTY OF ADA } ss.

I hereby certify that this instrument was filed for record at the request of Emil J. Nelseth at 37 minutes past 1 o'clock P M., this 15 day of Dec., 1953 in my office, and duly recorded in book 48 of Mortgages Records on page 12

Vern Thomas
Ex-Officio Recorder.

By Agnes K. Klingensmith
Deputy.

Fees

(Use typewriter and/or black ink)

Officiant should send this copy back to the County Recorder immediately.

Department of Public Health
Division of Vital Statistics
Boise, Idaho

STATE OF IDAHO

State File No. 7660
County File No. 28751

County of Ada

Marriage License

KNOW ALL MEN BY THIS CERTIFICATE: That any regularly ordained minister of the Gospel, authorized by the rites and usages of the church or denomination of Christians, Hebrews, or religious body of which he may be a member, or any Judge or Justice of the Peace, or competent officer to whom this may come, he not knowing of any lawful impediments thereto, is hereby authorized and empowered to solemnize the rites of Matrimony between:

GROOM

1. Full Name: Francis Franklin Jorgensen
2. Address: Nampa (City) Canyon (County) Idaho (State)
3. Age 25 4. Color or Race W 5. Single X 6. Widowed 7. Divorced
8. Birthplace: City Springview State Nebraska

AND

BRIDE

9. Full Name: Alice Jean McDowell
10. Address: Boise (City) Ada (County) Idaho (State)
11. Age 28 12. Color or Race W 13. Single 14. Widowed 15. Divorced X
16. Maiden Name if previously married: Horton
17. Birthplace: City Butte State Montana

And to certify the same to said parties, or either of them under his hand and seal, in his ministerial or official capacity, and thereupon he is required to deliver this copy to the parties so married.

IN TESTIMONY WHEREOF, I have hereunto set my hand and affixed my official seal, at Boise Ada County, Idaho, this 14 day of December, A.D. 19 53.

Vern Thomas
Recorder

Agnes Klingensmith
Deputy

Marriage Certificate

I, R W Adams, a Justice of the Peace residing at Boise, in the county of Ada in the State of Idaho, do certify that, in accordance with the authority on me conferred by the above license, I did on this 14th day of December, in the year A.D. 1953 at Boise, in the county of Ada in the State of Idaho, solemnize the rites of matrimony between Francis Franklin Jorgensen, Nampa Canyon Idaho, in the county of Boise, of the State of Ada, and Alice Jean McDowell, Idaho of William Jorgensen in the county of Dorothy Taggart of the state of Idaho, in the presence of 14th December 53.

WITNESS My hand at the county aforesaid, this ____ day of ____, A.D. 19____.

In the presence of: Dorothy Taggart
and William Jorgensen

R W Adams

Date received by County Recorder DEC 14 1953 Signature ____ County Recorder; Recorded Book 44, Page 43; Date Received by State Registrar DEC 19 1953

353975

STATE OF IDAHO, }
COUNTY OF ADA } ss.

I hereby certify that this instrument was filed for record at the request of R. W. Adams at 05 minutes past 9 o'clock A.M., this 16 day of Dec, 1953 in my office, and duly recorded in Vol. 48 of Mortgage Records on page 120

Vern Thomas
Ex-Officio Recorder

By Mabel J. Steele Deputy

Fees _____

Compared

(Use typewriter and/or black ink)

Officiant should send this copy back to the County Recorder immediately.

Department of Public Health
Division of Vital Statistics
Boise, Idaho

STATE OF IDAHO

State File No. 7661
County File No. 20735

County of Ada

Marriage License

KNOW ALL MEN BY THIS CERTIFICATE: That any regularly ordained minister of the Gospel, authorized by the rites and usages of the church or denomination of Christians, Hebrews, or religious body of which he may be a member, or any Judge or Justice of the Peace, or competent officer to whom this may come, he not knowing of any lawful impediments thereto, is hereby authorized and empowered to solemnize the rites of Matrimony between:

GROOM

1. Full Name: Elmore S. Clough
2. Address: Boise (City) Ada (County) Idaho (State)
3. Age 38 4. Color or Race W 5. Single ___ 6. Widowed ___ 7. Divorced X
8. Birthplace: City Manchester State Connecticutt

AND

BRIDE

9. Full Name: Irene Adelaide Morris
10. Address: Boise (City) Ada (County) Idaho (State)
11. Age 37 12. Color or Race W 13. Single ___ 14. Widowed ___ 15. Divorced X
16. Maiden Name if previously married Stanke
17. Birthplace: City Madison State Nebraska

And to certify the same to said parties, or either of them under his hand and seal, in his ministerial or official capacity, and thereupon he is required to deliver this copy to the parties so married.

IN TESTIMONY WHEREOF, I have hereunto set my hand and affixed my official seal, at Boise, Ada County, Idaho, this 15th day of December, A.D. 19 53.

Vern Thomas
Recorder

Mabel J. Stucki
Deputy

Marriage Certificate

I, Reverend Douglas D. Tiffany, a Presbyterian Minister residing at Boise, in the county of Ada, in the State of Idaho, do certify that, in accordance with the authority on me conferred by the above license, I did on this 15th day of December, in the year A.D. 19 53 at Boise, in the county of Ada, in the State of Idaho, solemnize the rites of matrimony between Elmore S. Clough of Boise, in the county of Ada, and Irene Adelaide Morris of Boise, in the county of Ada, of the state of Idaho, in the presence of John C. Bartlett and Eleanor M. Redfield.

WITNESS My hand at the county aforesaid, this 15th day of December, A.D. 19 53.

In the presence of:
John C. Bartlett
and Eleanor M. Redfield

Douglas D. Tiffany

Date received by County Recorder JAN 8 1954; Signature VERN THOMAS County Recorder; Recorded Book 48, Page 15; Date Received by State Registrar JAN 8 - 1954

354006

STATE OF IDAHO, }
COUNTY OF ADA } ss.

I hereby certify that this instrument was filed for record at the request of Douglas D. Tiffany at 16 minutes past 9 o'clock A.M. this 17 day of Dec. 1953 in my office, and duly recorded in book 48 of Marriage Record on page 13

Tom Thomas
Ex-Officio Recorder.

By Mabel Steele Deputy.

Fees

Department of Public Health
Division of Vital Statistics
Boise, Idaho

STATE OF IDAHO

State File No. 7662
County File No. 20756

(Use typewriter and/or black ink)

County of Ada

Marriage License

KNOW ALL MEN BY THIS CERTIFICATE: That any regularly ordained minister of the Gospel, authorized by the rites and usages of the church or denomination of Christians, Hebrews, or religious body of which he may be a member, or any Judge or Justice of the Peace, or competent officer to whom this may come, he not knowing of any lawful impediments thereto, is hereby authorized and empowered to solemnize the rites of Matrimony between:

GROOM

1. Full Name: Bobbie Ray Morris
2. Address: Boise (City) Ada (County) Idaho (State)
3. Age 20 — 4. Color or Race W — 5. Single X — 6. Widowed — 7. Divorced —
8. Birthplace: City Caldwell State Idaho

AND

BRIDE

9. Full Name: Nila Marie Lair
10. Address: Boise (City) Ada (County) Idaho (State)
11. Age 18 — 12. Color or Race W — 13. Single X — 14. Widowed — 15. Divorced —
16. Maiden Name if previously married —
17. Birthplace: City Burr Oak State Kansas

And to certify the same to said parties, or either of them under his hand and seal, in his ministerial or official capacity, and thereupon he is required to deliver this copy to the parties so married.

IN TESTIMONY WHEREOF, I have hereunto set my hand and affixed my official seal,

at Boise, Ada County, Idaho,
this 16th day of December, A.D. 19 53.

Vern Thomas
Recorder
Mabel J. Steely
Deputy

Marriage Certificate

I, Rev. E.H. Edwards, a minister,
residing at Boise, in the county of Ada in the State of Idaho, do certify
that, in accordance with the authority on me conferred by the above license, I did on this 17 day of December,
in the year A.D. 1953 at Boise in the county of Ada, in the State of Idaho,
solemnize the rites of matrimony between Bobbie Ray Morris of Boise,
in the county of Ada, of the State of Idaho,
and Nila Marie Lair of Boise, in the county of Ada
of the state of Idaho, in the presence of Hazel Amyx and John Amyx.

WITNESS My hand at the county aforesaid, this 17th day of December, A.D. 1953.

In the presence of:
Hazel Amyx
and John Amyx

Rev. E.H. Edwards

Officiant should send this copy back to the County Recorder immediately.

Date received by County Recorder DEC 21 1953; Signature VERN THOMAS County Recorder; Recorded in Book 5, Page 145; Date Received by State Registrar JAN 8 - 1954

354120

STATE OF IDAHO, }
COUNTY OF ADA } ss.

I hereby certify that this instrument was filed for record at the request of

M.W. E. H. Edwards

at 20 minutes past 9

o'clock A.M., this 21

day of Dec, 1953, in my office, and duly recorded in book 48

of Marriage Record on

page 16-7

Vern Thomas

Ex-Officio Recorder.

By Mabel J. Steele

Deputy.

Fees

Compared

Department of Public Health
Division of Vital Statistics
Boise, Idaho

STATE OF IDAHO

State File No. 7663
County File No. 28259

(Use typewriter and/or black ink)

County of Ada

Marriage License

KNOW ALL MEN BY THIS CERTIFICATE: That any regularly ordained minister of the Gospel, authorized by the rites and usages of the church or denomination of Christians, Hebrews, or religious body of which he may be a member, or any Judge or Justice of the Peace, or competent officer to whom this may come, he not knowing of any lawful impediments thereto, is hereby authorized and empowered to solemnize the rites of Matrimony between:

GROOM		AND	BRIDE	
1. Full Name	Wayne Lee Reynolds		9. Full Name	Earlene LaVor Durfee
2. Address:	Boise (City) Ada (County) Idaho (State)		10. Address:	Boise (City) Ada (County) Idaho (State)
3. Age 22	4. Color or Race W	5. Single X	6. Widowed	7. Divorced
8. Birthplace: City	Clyde	State	North Dakota	
11. Age 18	12. Color or Race W	13. Single X	14. Widowed	15. Divorced
16. Maiden Name if previously married				
17. Birthplace: City	Almo	State	Idaho	

And to certify the same to said parties, or either of them under his hand and seal, in his ministerial or official capacity, and thereupon he is required to deliver this copy to the parties so married.

IN TESTIMONY WHEREOF, I have hereunto set my hand and affixed my official seal,

at Boise, Ada County, Idaho,
this 18 day of December, A.D. 1953.

Vera Thomas
Recorder

Susan Smith
Deputy

Marriage Certificate

I, Richard L. Hiles, a Minister,
residing at Boise, in the county of Ada in the State of Idaho, do certify
that, in accordance with the authority on me conferred by the above license, I did on this 18th day of December,
in the year A.D. 1953 at Boise in the county of Ada, in the State of Idaho,
solemnize the rites of matrimony between Wayne Lee Reynolds of Boise,
in the county of Ada, of the State of Idaho,
and Earlene LaVor Durfee of Boise, in the county of Ada,
of the state of Idaho, in the presence of James E. Oswald and Wally Reynolds.

WITNESS My hand at the county aforesaid, this 18th day of December, A.D. 1953.

In the presence of: James E. Oswald
and Wally Reynolds

Richard L. Hiles.

Officiant should send this copy back to the County Recorder immediately.

Date received by County Recorder DEC 24 1953; Signature _____ County Recorder; Recorded Book _____, Page _____; Date Received by State Registrar JAN 8 - 1954

354254

COUNTY OF [illegible]

I hereby certify [illegible] instrument was [illegible] of

Richard L. Wiles

at 24 [illegible] 9

[illegible] 24

day of Dec 53

office, and [illegible] 48

[illegible] on

page 17

Vern Thomas

[illegible]

By Mabel J Steele

[illegible]

Compared

(Use typewriter and/or black ink)

Officiant should send this copy back to the County Recorder immediately.

Department of Public Health
Division of Vital Statistics
Boise, Idaho

STATE OF IDAHO

State File No. 7664
County File No. 28263

County of Ada

Marriage License

KNOW ALL MEN BY THIS CERTIFICATE: That any regularly ordained minister of the Gospel, authorized by the rites and usages of the church or denomination of Christians, Hebrews, or religious body of which he may be a member, or any Judge or Justice of the Peace, or competent officer to whom this may come, he not knowing of any lawful impediments thereto, is hereby authorized and empowered to solemnize the rites of Matrimony between:

GROOM

1. Full Name: Leonard Lee Craig
2. Address: Caldwell (City) Canyon (County) Idaho (State)
3. Age 20 — 4. Color or Race W — 5. Single X — 6. Widowed — 7. Divorced —
8. Birthplace: City North Platte State Nebraska

AND

BRIDE

9. Full Name: Dorsey Lyn Bailey
10. Address: McCook (City) Red Willow (County) Nebraska (State)
11. Age 18 — 12. Color or Race W — 13. Single X — 14. Widowed — 15. Divorced —
16. Maiden Name if previously married Farnam
17. Birthplace: City — State Nebraska

And to certify the same to said parties, or either of them under his hand and seal, in his ministerial or official capacity, and thereupon he is required to deliver this copy to the parties so married.

IN TESTIMONY WHEREOF, I have hereunto set my hand and affixed my official seal, at Boise, Ada County, Idaho, this 19 day of December, A.D. 19 53.

Vern Thomas
Recorder

Gwen Smith
Deputy

Marriage Certificate

I, Howard N. Nye, a minister, residing at Caldwell, in the county of Canyon in the State of Idaho, do certify that, in accordance with the authority on me conferred by the above license, I did on this 19th day of December, in the year A.D. 19 53 at Caldwell in the county of Canyon, in the State of Idaho, solemnize the rites of matrimony between Leonard Lee Craig of Caldwell, in the county of Canyon, of the State of Idaho, and Dorsey Lyn Bailey of McCook, in the county of Red Willow of the state of Nebraska, in the presence of Mrs John Craig and John R. Craig.

WITNESS My hand at the county aforesaid, this 19th day of December, A.D. 19 53.

In the presence of:
Mrs John Craig
and John R. Craig

Rev. Howard N. Nye

Date received by County Recorder Dec 29 1953; Signature VERN THOMAS County Recorder; Recorded Book —, Page —; Date Received by State Registrar JAN 8 - 1954

354377

STATE OF IDAHO }
COUNTY OF IDA } ss.

I hereby certify that this instrument was filed for record at the request of

Rev Harold N. Nye

27 minutes 9

A.M. this 29

Dec 53

48

Marriage Record

55

Vern Thomas

Mabel J Steele

Compared

(Use typewriter and/or black ink)

Officiant should send this copy back to the County Recorder immediately.

Department of Public Health
Division of Vital Statistics
Boise, Idaho

STATE OF IDAHO

State File No. 7665
County File No. 58752

County of Ada

Marriage License

KNOW ALL MEN BY THIS CERTIFICATE: That any regularly ordained minister of the Gospel, authorized by the rites and usages of the church or denomination of Christians, Hebrews, or religious body of which he may be a member, or any Judge or Justice of the Peace, or competent officer to whom this may come, he not knowing of any lawful impediments thereto, is hereby authorized and empowered to solemnize the rites of Matrimony between:

GROOM

1. Full Name: Elmer Roy Dew
2. Address: Riggins (City) Idaho (County) Idaho (State)
3. Age 52 4. Color or Race W 5. Single ___ 6. Widowed X 7. Divorced ___
8. Birthplace: City Morrison State Iowa

AND

BRIDE

9. Full Name: Katherine May Youmans
10. Address: Riggins (City) Idaho (County) Idaho (State)
11. Age 44 12. Color or Race W 13. Single ___ 14. Widowed 2 15. Divorced ___
16. Maiden Name if previously married Erwin
17. Birthplace: City Seligman State Arizona

And to certify the same to said parties, or either of them under his hand and seal, in his ministerial or official capacity, and thereupon he is required to deliver this copy to the parties so married.

IN TESTIMONY WHEREOF, I have hereunto set my hand and affixed my official seal, at Boise Ada County, Idaho, this 14th day of December, A.D. 19 53.

Vern Thomas
Recorder

Mabel J Steele
Deputy

Marriage Certificate

I, Duane C Buhler, a assembly of God minister, residing at New Meadows, in the county of Adams in the State of Idaho, do certify that, in accordance with the authority on me conferred by the above license, I did on this 20 day of December, in the year A.D. 19 53 at Riggins in the county of Idaho, in the State of Idaho, solemnize the rites of matrimony between Elmer Roy Dew of Riggins, in the county of Idaho, of the State of Idaho, and Katherine May Youmans of Riggins, in the county of Idaho of the state of Idaho, in the presence of Herbert Fitz and Ruth Smith.

WITNESS My hand at the county aforesaid, this 20 day of December, A.D. 19 53.

In the presence of:
Herbert G Fitz
and
Ruth Smith

Duane C Buhler

Date received by County Recorder DEC 28 1953; Signature VERN THOMAS County Recorder; Recorded Book 4 5, Page ___; Date Received by State Registrar JAN 8 - 1954

354325

STATE OF IDAHO, }
COUNTY OF ADA } ss.

I hereby certify that this instrument was filed for re[illegible] at the request of

Duane E. Buhler

at 25 minutes past 9

o'clock A.M., this 28

day of Dec 1953 in my

office, and duly recorded in [illegible] 48

of Mortgage Record on

page 22

Vern Thomas

Ex-Officio [illegible]

By Mabel J Steele [illegible]

Fees _____

Compared

Department of Public Health
Division of Vital Statistics
Boise, Idaho

STATE OF IDAHO

State File No. 7666
County File No. 20758

(Use typewriter and/or black ink)

County of Ada

Marriage License

KNOW ALL MEN BY THIS CERTIFICATE: That any regularly ordained minister of the Gospel, authorized by the rites and usages of the church or denomination of Christians, Hebrews, or religious body of which he may be a member, or any Judge or Justice of the Peace, or competent officer to whom this may come, he not knowing of any lawful impediments thereto, is hereby authorized and empowered to solemnize the rites of Matrimony between:

GROOM		AND	BRIDE
1. Full Name	Leon William Wolf		9. Full Name Roberta Jean Ulrich
2. Address:	Meridian (City) Ada (County) Idaho (State)		10. Address: Homedale (City) Owyhee (County) Idaho (State)
3. Age	19		11. Age 18
4. Color or Race	W		12. Color or Race W
5. Single	X		13. Single
6. Widowed			14. Widowed
7. Divorced			15. Divorced
8. Birthplace: City	White River State South Dakota		16. Maiden Name if previously married Nampa
			17. Birthplace: City Nampa State Idaho

And to certify the same to said parties, or either of them under his hand and seal, in his ministerial or official capacity, and thereupon he is required to deliver this copy to the parties so married.

IN TESTIMONY WHEREOF, I have hereunto set my hand and affixed my official seal, at Boise, Ada County, Idaho, this 17 day of December, A.D. 1953.

Vern Thomas
Recorder

Gwen Smith
Deputy

Marriage Certificate

I, Rev. J. Einar Bach, a minister of the Gospel, residing at Parma, in the county of Canyon in the State of Idaho, do certify that, in accordance with the authority on me conferred by the above license, I did on this 20 day of Dec, in the year A.D. 1953 at Nampa in the county of Canyon, in the State of Idaho, solemnize the rites of matrimony between Leon William Wolf of Meridian, in the county of Ada, of the State of Idaho, and Roberta Jean Ulrich of Homedale, in the county of Owyhee of the state of Idaho, in the presence of Dwaine Wolf and Doris Hildeman.

WITNESS My hand at the county aforesaid, this 20 day of Dec, A.D. 1953.

In the presence of:
Dwaine Wolf
and Doris Hildeman

Rev. J. Einar Bach

Officiant should send this copy back to the County Recorder immediately.

Date received by County Recorder DEC 22 1953; Signature VERN THOMAS County Recorder; Recorded Book 48, Page 15; Date Received by State Registrar JAN 8 - 1954

354155

STATE OF IDAHO, }
COUNTY OF ADA } ss.

I hereby certify that this instrument was filed for record at the request of Rev. J. Einar Bach at 25 minutes past 9 o'clock A M, this 22 day of Dec, 1953, in my office, and duly recorded in book 48 of Marriage Record on page 15

Vern Thomas
Ex-Officio Recorder.

By Mabel J Steele
Deputy.

Fees _____

Compared

Department of Public Health
Division of Vital Statistics
Boise, Idaho

STATE OF IDAHO

State File No. 7667
County File No. 20764

County of Ada

Marriage License

KNOW ALL MEN BY THIS CERTIFICATE: That any regularly ordained minister of the Gospel, authorized by the rites and usages of the church or denomination of Christians, Hebrews, or religious body of which he may be a member, or any Judge or Justice of the Peace, or competent officer to whom this may come, he not knowing of any lawful impediments thereto, is hereby authorized and empowered to solemnize the rites of Matrimony between:

GROOM		BRIDE
1. Full Name	Anthon Wells Grigg	9. Full Name Edna Q. Byers
2. Address:	Ontario (City) Malheur (County) Oregon (State)	10. Address: Boise (City) Ada (County) Idaho (State)
3. Age	46	11. Age 42
4. Color or Race	W	12. Color or Race W
5. Single		13. Single
6. Widowed		14. Widowed x
7. Divorced	x	15. Divorced
8. Birthplace: City	Cove State Oregon	16. Maiden Name if previously married Quigley
		17. Birthplace: City Presto State Idaho

AND

And to certify the same to said parties, or either of them under his hand and seal, in his ministerial or official capacity, and thereupon he is required to deliver this copy to the parties so married.

IN TESTIMONY WHEREOF, I have hereunto set my hand and affixed my official seal, at Boise, Ada County, Idaho, this 19th day of December, A.D. 19 53.

Vera Thomas
Recorder

Mabel J Stark
Deputy

Marriage Certificate

I, Layne Robison, a Bishop residing at Boise, Idaho, in the county of ada in the State of Idaho, do certify that, in accordance with the authority on me conferred by the above license, I did on this 20th day of December, in the year A.D. 1953 at Boise in the county of ada, in the State of Idaho, solemnize the rites of matrimony between Anthon Wells Grigg of Ontario, in the County of Malheur, of the State of Oregon, and Edna Quigley Byers of Boise, in the county of ada of the state of Idaho, in the presence of Hazel Quigley Brunsdale and Clarence Leonard Brunsdale

WITNESS My hand at the county aforesaid, this 20th day of December, A.D. 1953.

In the presence of:
Hazel Quigley Brunsdale
and Clarence Leonard Brunsdale

Layne Robison

Date received by County Recorder ; Signature VERN THOMAS County Recorder; Recorded Book 46, Page 16; Date Received by State Registrar JAN 8 - 1954

(Use typewriter and/or black ink)

Officiant should send this copy back to the County Recorder immediately.

354156

STATE OF IDAHO, }
COUNTY OF ADA }

I hereby certify that this instrument was filed for record at the request of

Clayne Robison

26 minutes past 9

o'clock A.M., this 22

day of Dec 1953 in my

office and duly recorded in book 48

Marriage Record on

page 16

Vern Thomas

Ex-Officio Recorder.

By Mabel J Steele

Deputy.

Fee

Compared

(Use typewriter and/or black ink)

Officiant should send this copy back to the County Recorder immediately.

Department of Public Health
Division of Vital Statistics
Boise, Idaho

STATE OF IDAHO

State File No. 7668
County File No. 28760

County of Ada

Marriage License

KNOW ALL MEN BY THIS CERTIFICATE: That any regularly ordained minister of the Gospel, authorized by the rites and usages of the church or denomination of Christians, Hebrews, or religious body of which he may be a member, or any Judge or Justice of the Peace, or competent officer to whom this may come, he not knowing of any lawful impediments thereto, is hereby authorized and empowered to solemnize the rites of Matrimony between:

GROOM

1. Full Name: Kenneth Paul Pond
2. Address: Boise (City) Ada (County) Idaho (State)
3. Age 23 — 4. Color or Race W — 5. Single — 6. Widowed — 7. Divorced X
8. Birthplace: City Parma State Idaho

AND

BRIDE

9. Full Name: Bonnie Jean Cain
10. Address: Boise (City) Ada (County) Idaho (State)
11. Age 18 — 12. Color or Race W — 13. Single X — 14. Widowed — 15. Divorced —
16. Maiden Name if previously married —
17. Birthplace: City Boise State Idaho

And to certify the same to said parties, or either of them under his hand and seal, in his ministerial or official capacity, and thereupon he is required to deliver this copy to the parties so married.

IN TESTIMONY WHEREOF, I have hereunto set my hand and affixed my official seal, at Boise, Ada County, Idaho, this 18 day of December, A.D. 19 53.

Dean Thomas
Recorder

Gwen Smith
Deputy

Marriage Certificate

I, Clarence L. Hollar, a a minister of the Gospel, residing at Boise Rt 5, in the county of Ada in the State of Idaho, do certify that, in accordance with the authority on me conferred by the above license, I did on this 20 day of December, in the year A.D. 19 53 at Boise in the county of Ada, in the State of Idaho, solemnize the rites of matrimony between Kenneth Paul Pond of Boise, in the county of Ada, of the State of Idaho, and Bonnie Jean Cain of Boise, in the county of Ada of the state of Idaho, in the presence of Mrs. C A Dresser and Mrs E Caine.

WITNESS My hand at the county aforesaid, this 20 day of December, A.D. 19 53.

In the presence of:
Mrs C. A. Dresser
and Mrs. H. E. Cain

Clarence L. Hollar

Date received by County Recorder MAR 8 0 1954; Signature ____ County Recorder; Recorded Book 48, Page 109; Date Received by State Registrar DEC 21 1053

357961

STATE OF NEVADA, }
COUNTY O. ELDA } ss.

I hereby certify that this instrument was filed for record at the request of

Clarence A Hollar

at 4 minutes past 9

o'clock A.M., this 30

day of March, 1954 in my

office, and duly recorded in book 48

of Marriage Licenses on

page 109

Vern Thomas

Ex-Officio Recorder.

By Mabel J Steele

Deputy.

Compared

7669

Department of Public Health
Division of Vital Statistics
Boise, Idaho

STATE OF IDAHO

State File No. 26768
County File No.

(Use typewriter and/or black ink)

County of Ada

Marriage License

KNOW ALL MEN BY THIS CERTIFICATE: That any regularly ordained minister of the Gospel, authorized by the rites and usages of the church or denomination of Christians, Hebrews, or religious body of which he may be a member, or any Judge or Justice of the Peace, or competent officer to whom this may come, he not knowing of any lawful impediments thereto, is hereby authorized and empowered to solemnize the rites of Matrimony between:

GROOM

1. Full Name: James Lewis Martin
2. Address: Santa Ana (City) Orange (County) California (State)
3. Age 54 4. Color or Race W 5. Single 6. Widowed 7. Divorced x
8. Birthplace: City Poteau State Oklahoma

AND

BRIDE

9. Full Name: Florence Jane Grochow
10. Address: Santa Ana (City) Orange (County) California (State)
11. Age 53 12. Color or Race W 13. Single 14. Widowed 15. Divorced x
16. Maiden Name if previously married: Pierce
17. Birthplace: City St Libora State Nebraska

And to certify the same to said parties, or either of them under his hand and seal, in his ministerial or official capacity, and thereupon he is required to deliver this copy to the parties so married.

IN TESTIMONY WHEREOF, I have hereunto set my hand and affixed my official seal, at Boise, Ada County, Idaho, this 21 day of December, A.D. 19 53.

Vern Thomas
Recorder

Cuver Smith
Deputy

Marriage Certificate

I, J. M. Lampert, Justice of the Peace residing at Boise, in the county of Ada in the State of Idaho do certify that, in accordance with the authority to me conferred by the above license, I did on this 21st day of December, in the year A.D. 19 53 at Boise, in the county of Ada, in the State of Idaho, solemnize the rites of matrimony between James Lewis Martin of Santa Ana, Orange, California, and Florence Jane Grochow of Santa Ana, Orange, California, in the county of Orange and of the State of California, in the presence of Bette Grace Roberts and Bert B. Roberts, and I do hereby certify that the said rites of matrimony were solemnized by me between the said parties on the 21st day of December, 53.

WITNESS My hand at the county aforesaid, this day of , A.D. 19 .

In the presence of:
Bette Grace Roberts
and Bert B. Roberts

J M Lampert

Date received by County Recorder DEC 2[illegible] 1953; Signature VERN THOMAS County Recorder; Recorded Book 48, Page 17; Date Received by State Registrar JAN 8 - 1954

Officiant should send this copy back to the County Recorder immediately.

354200

STATE OF IDAHO }
COUNTY OF ADA } ss.

I hereby certify that this instrument
was filed for record at the request of
J M Lampert.
at 30 minutes past 9
o'clock A M. this 23
day of Dec 1953 in my
office and duly recorded in Book 48
of Marriage Records
at page 17
Vern Thomas
Ex-Officio Recorder.
By Mabel J Steele
Deputy.

Fee $ _____

Department of Public Health
Division of Vital Statistics
Boise, Idaho

STATE OF IDAHO

State File No. 7670
County File No. 26765

County of Ada

Marriage License

KNOW ALL MEN BY THIS CERTIFICATE: That any regularly ordained minister of the Gospel, authorized by the rites and usages of the church or denomination of Christians, Hebrews, or religious body of which he may be a member, or any Judge or Justice of the Peace, or competent officer to whom this may come, he not knowing of any lawful impediments thereto, is hereby authorized and empowered to solemnize the rites of Matrimony between:

GROOM		AND	BRIDE	
1. Full Name	Jack Everett Strickland		9. Full Name	Elma Lou White
2. Address:	Boise (City) Ada (County) Idaho (State)		10. Address:	Nampa (City) Canyon (County) Idaho (State)
3. Age 27	4. Color or Race W	5. Single	6. Widowed	7. Divorced X	11. Age 18	12. Color or Race W	13. Single	14. Widowed	15. Divorced
8. Birthplace: City	Boise State Idaho		16. Maiden Name if previously married	
			17. Birthplace: City	Boise State Idaho

And to certify the same to said parties, or either of them under his hand and seal, in his ministerial or official capacity, and thereupon he is required to deliver this copy to the parties so married.

IN TESTIMONY WHEREOF, I have hereunto set my hand and affixed my official seal,

at Boise, Ada County, Idaho, this 21st day of December, A.D. 19 53.

Vern Thomas
Recorder

Mabel J. Seale
Deputy

Marriage Certificate

I, Hartgell Cobb, a Minister, residing at Boise, in the county of Ada in the State of Idaho, do certify that, in accordance with the authority on me conferred by the above license, I did on this 21st day of December, in the year A.D. 19 53 at Boise in the county of Ada, in the State of Idaho, solemnize the rites of matrimony between Jack Everett Strickland of Boise, in the county of Ada, of the State of Idaho, and Elma Lou White of Nampa, in the county of Canyon, of the state of Idaho, in the presence of Mrs. Clarence B. Johnson and Robert V. Jewell.

WITNESS My hand at the county aforesaid, this 21st day of December, A.D. 19 53.

In the presence of:
Mrs. Clarence B. Johnson
and Robert V. Jewell

Hartgell Cobb, Minister

Date received by County Recorder DEC 28 1953; Signature VERN THOMAS County Recorder; Recorded Book 68, Page 16; Date Received by State Registrar JAN 8 - 1954

(Use typewriter and/or black ink)

Officiant should send this copy back to the County Recorder immediately.

354199

STATE OF IDAHO, }
COUNTY OF ADA } ss.

I hereby certify that this instrument was filed for record at the request of

Hartzell Cobbs

at 29 minutes past 9

o'clock A.M., this 23

day of Dec, 1953 in my office, and duly recorded in book 48

of Marriage Record on

page 64

Vern Thomas

Ex-Officio Recorder.

By Mabel J. Steele

Deputy

Fees _____

MAR 1 1967

Department of Public Health
Division of Vital Statistics
Boise, Idaho

STATE OF IDAHO

State File No. 7671
County File No. 26767

County of Ada

Marriage License

KNOW ALL MEN BY THIS CERTIFICATE: That any regularly ordained minister of the Gospel, authorized by the rites and usages of the church or denomination of Christians, Hebrews, or religious body of which he may be a member, or any Judge or Justice of the Peace, or competent officer to whom this may come, he not knowing of any lawful impediments thereto, is hereby authorized and empowered to solemnize the rites of Matrimony between:

GROOM AND BRIDE

1. Full Name Kenneth Gene Stonecipher
2. Address: Oklahoma City Oklahoma Oklahoma (City, County, State)
3. Age 23 4. Color or Race W 5. Single X 6. Widowed 7. Divorced
8. Birthplace: City Elk City State Oklahoma

9. Full Name Rose Anne Agamalian
10. Address: Santa Barbara Ventura California (City, County, State)
11. Age 22 12. Color or Race W 13. Single X 14. Widowed 15. Divorced
16. Maiden Name if previously married
17. Birthplace: City Santa Barbara State California

And to certify the same to said parties, or either of them under his hand and seal, in his ministerial or official capacity, and thereupon he is required to deliver this copy to the parties so married.

IN TESTIMONY WHEREOF, I have hereunto set my hand and affixed my official seal, at Boise Ada County, Idaho, this 21 day of December, A.D. 1953.

Vern Thomas
Recorder

Gwen Smith
Deputy

Marriage Certificate

I, The Rev. Morgan S. Sheldon, a priest of the Episcopal Church residing at Boise, in the county of Ada in the State of Idaho, do certify that, in accordance with the authority of me conferred by the above license, I did on this 22nd day of December, in the year A.D. 1953 at Boise in the county of Ada in the State of Idaho, solemnize the rites of matrimony between Kenneth Gene Stonecipher of Oklahoma City, in the county of Oklahoma, and Rose Anne Agamalian of Santa Barbara, in the county of Ventura, of the state of California, in the presence of Keith Stonecipher and Eve Williamson.

WITNESS My hand at the county aforesaid, this 22nd day of December, A.D. 1953.

In the presence of:
Eve Williamson
and Keith Stonecipher

Morgan S. Sheldon

Date received by County Recorder [illegible]; Signature [illegible] County Recorder; Recorded Book [illegible], Page 4; Date Received by State Registrar JAN 8 - 1954

(Use typewriter and/or black ink)

Officiant should send this copy back to the County Recorder immediately.

354253

STATE OF IDAHO, }
COUNTY OF ADA } ss.

I hereby certify that this instrumen
was filed for record at the request of
Morgan S Sheldon
at 23 minutes past 9
o'clock A M. this 24
day of Dec, 1953 in my
office, and duly recorded in book 48
of Marriage Record on
page 19
Vern Thomas
Ex-Officio Recorder.
By Mabel J Beck Deputy.
Fees —

(Use typewriter and/or black ink)

Officiant should send this copy back to the County Recorder immediately.

Department of Public Health
Division of Vital Statistics
Boise, Idaho

STATE OF IDAHO

State File No. 7672
County File No. 26261

County of Ada

Marriage License

KNOW ALL MEN BY THIS CERTIFICATE: That any regularly ordained minister of the Gospel, authorized by the rites and usages of the church or denomination of Christians, Hebrews, or religious body of which he may be a member, or any Judge or Justice of the Peace, or competent officer to whom this may come, he not knowing of any lawful impediments thereto, is hereby authorized and empowered to solemnize the rites of Matrimony between:

GROOM

1. Full Name: Richard Lee Stout
2. Address: Boise (City) Ada (County) Idaho (State)
3. Age 19 4. Color or Race W 5. Single X 6. Widowed 7. Divorced
8. Birthplace: City Pocatello State Idaho

AND

BRIDE

9. Full Name: Shirley Ann Reedy
10. Address: Twin Falls (City) Twin Falls (County) Idaho (State)
11. Age 19 12. Color or Race W 13. Single X 14. Widowed 15. Divorced
16. Maiden Name if previously married
17. Birthplace: City Boise State Idaho

And to certify the same to said parties, or either of them under his hand and seal, in his ministerial or official capacity, and thereupon he is required to deliver this copy to the parties so married.

IN TESTIMONY WHEREOF, I have hereunto set my hand and affixed my official seal, at Boise, Ada County, Idaho, this 18 day of December, A.D. 19 53.

Vera Thomas
Recorder

Deputy

Marriage Certificate

I, WILLIAM L. KILPACK, a An Elder of the Church of Jesus Christ of Latter-day Saints, residing at Idaho Falls, in the county of Bonneville in the State of Idaho do certify that, in accordance with the authority on me conferred by the above license, I did on this 23rd day of December, in the year A.D. 19 53 at Idaho Falls in the county of Bonneville, in the State of Idaho, solemnize the rites of matrimony between Richard Lee Stout of Ada, in the county of Boise, of the State of Idaho, and Shirley Ann Reedy of Twin Falls, in the county of Twin Falls, of the state of Idaho, in the presence of Wendell F. Stout and Roderick E. Stinman.

WITNESS My hand at the county aforesaid, this 23rd day of December, A.D. 19 53.

In the presence of:
Wendell F. Stout
and Roderick E. Stinman

William L. Kilpack

Date received by County Recorder JAN 8 1953; Signature [illegible] County Recorder; Recorded Book ____, Page ____; Date Received by State Registrar JAN 8 - 1954

354281

STATE OF IDAHO, } ss.
COUNTY OF ADA }

I hereby certify that this instrument was filed for record at the request of William L. Killpack at 31 minutes past 2 o'clock P M., this 24 day of Dec, 1953 in my office, and duly recorded in book 46 of Marriage Records on page 50

Vern Thomas
Ex-Officio Recorder.

By Mabel J Steele
Deputy.

Fee

Department of Public Health
Division of Vital Statistics
Boise, Idaho

STATE OF IDAHO

State File No. 7673
County File No. 26772

County of Ada

Marriage License

KNOW ALL MEN BY THIS CERTIFICATE: That any regularly ordained minister of the Gospel, authorized by the rites and usages of the church or denomination of Christians, Hebrews, or religious body of which he may be a member, or any Judge or Justice of the Peace, or competent officer to whom this may come, he not knowing of any lawful impediments thereto, is hereby authorized and empowered to solemnize the rites of Matrimony between:

GROOM		AND	BRIDE	
1. Full Name	Harold Marvin Lattin		9. Full Name	Carolyn Naomi Garner
2. Address:	Kimberly (City) Twin Falls (County) Idaho (State)		10. Address:	Boise (City) Ada (County) Idaho (State)
3. Age	22		11. Age	16
4. Color or Race	W		12. Color or Race	W
5. Single	X		13. Single	
6. Widowed			14. Widowed	
7. Divorced			15. Divorced	
8. Birthplace: City	Wisner		16. Maiden Name if previously married	
State	Nebraska		17. Birthplace: City	Boise
			State	Idaho

And to certify the same to said parties, or either of them under his hand and seal, in his ministerial or official capacity, and thereupon he is required to deliver this copy to the parties so married.

IN TESTIMONY WHEREOF, I have hereunto set my hand and affixed my official seal,

at Boise, Ada County, Idaho,
this 22nd day of December, A.D. 19 53.

Vern Thomas
Recorder
Mabel J. Steele
Deputy

Marriage Certificate

I, Ira K. Hall, a Minister of the Gospel,
residing at Mt. Home, in the county of Elmore in the State of Idaho, do certify
that, in accordance with the authority on me conferred by the above license, I did on this 23 day of December,
in the year A.D. 19 53 at Mt. Home in the county of Elmore, in the State of Idaho,
solemnize the rites of matrimony between Harold Marvin Lattin of Kimberly,
in the county of Twin Falls, of the State of Idaho,
and Carolyn Naomi Garner of Boise, in the county of Ada
of the state of Idaho, in the presence of John D. Jansen and Lois Ann Hall.

WITNESS My hand at the county aforesaid, this 23 day of December, A.D. 19 53.

In the presence of:
John D. Jansen
and Lois Ann Hall

Ira K. Hall

Date received by County Recorder DEC 26 1953; Signature VERN THOMAS County Recorder; Recorded Book 28, Page 21; Date Received by State Registrar JAN 8 - 1954

(Use typewriter and/or black ink)

Officiant should send this copy back to the County Recorder immediately.

354303

STATE OF IDAHO, }
COUNTY OF ADA } ss.

I hereby certify that this instrument was filed for record at the request of

Ira K. Hall

at 43 minutes past 10

o'clock A M., this 26

day of Dec 1953 in my office, and duly recorded in book 48

[illegible] Re[illegible] or

page [illegible]

Vern Thomas
Ex-Officio Recorder.

By Gwen Smith
Deputy.

Fees —

Compared

Department of Public Health
Division of Vital Statistics
Boise, Idaho

STATE OF IDAHO

State File No. 7674
County File No. 20779

(Use typewriter and/or black ink)

County of Ada

Marriage License

KNOW ALL MEN BY THIS CERTIFICATE: That any regularly ordained minister of the Gospel, authorized by the rites and usages of the church or denomination of Christians, Hebrews, or religious body of which he may be a member, or any Judge or Justice of the Peace, or competent officer to whom this may come, he not knowing of any lawful impediments thereto, is hereby authorized and empowered to solemnize the rites of Matrimony between:

GROOM		AND	BRIDE	
1. Full Name	Herbert Dean, Jr.		9. Full Name	Jean Shepherd Nicholas
2. Address:	Salt Lake City (City) Salt Lake (County) Utah (State)		10. Address:	Boise (City) Ada (County) Idaho (State)
3. Age 36	4. Color or Race W	5. Single	6. Widowed	7. Divorced x
			11. Age 36	12. Color or Race W 13. Single 14. Widowed 15. Divorced x
8. Birthplace: City	Salt Lake City State Utah		16. Maiden Name if previously married	Shepherd
			17. Birthplace: City	Salt Lake City State Utah

And to certify the same to said parties, or either of them under his hand and seal, in his ministerial or official capacity, and thereupon he is required to deliver this copy to the parties so married.

IN TESTIMONY WHEREOF, I have hereunto set my hand and affixed my official seal, at Boise, Ada County, Idaho, this 24th day of December, A.D. 19 53.

Vern Thomas
Recorder

Mabel J. Steele
Deputy

Marriage Certificate

I, Clair B. Johnson, a Bishop, residing at Boise, in the county of Ada in the State of Idaho, do certify that, in accordance with the authority on me conferred by the above license, I did on this 24th day of December in the year A.D. 1953 at Boise in the county of Ada in the State of Idaho, solemnize the rites of matrimony between Herbert Dean Jr. of Salt Lake City, in the county of Salt Lake of the State of Utah, and Jean Shepherd Nicholas of Boise, in the county of Ada of the state of Idaho, in the presence of Robert L. Shepherd and Vera Shepherd.

WITNESS My hand at the county aforesaid, this 24th day of December A.D. 1953.

In the presence of: R. L. Shepherd
and Vera M. Shepherd

Clair B. Johnson

Officiant should send this copy back to the County Recorder immediately.

Date received by County Recorder 1953; Signature [illegible] County Recorder; Recorded Book 48, Page 22; Date Received by State Registrar JAN 8 - 1954

354324

STATE OF IDAHO, } ss.
COUNTY OF ADA }

I hereby certify that this instrument was filed for record at the request of Clair B. Johnson at 24 minutes past 9 o'clock A M., this 28 day of Dec, 1953, in my office, and duly recorded in book 45 of Mortgages, page 2.

Vern Thomas
Ex-Officio Recorder.

By Mabel J Steele Deputy.

Fees

Department of Public Health
Division of Vital Statistics
Boise, Idaho

STATE OF IDAHO

State File No. 7675
County File No. 26776

County of Ada

Marriage License

KNOW ALL MEN BY THIS CERTIFICATE: That any regularly ordained minister of the Gospel, authorized by the rites and usages of the church or denomination of Christians, Hebrews, or religious body of which he may be a member, or any Judge or Justice of the Peace, or competent officer to whom this may come, he not knowing of any lawful impediments thereto, is hereby authorized and empowered to solemnize the rites of Matrimony between:

GROOM		AND	BRIDE	
1. Full Name	Corrin Henry Hutton		9. Full Name	Wilma Loy Post
2. Address:	Nampa (City) Canyon (County) Idaho (State)		10. Address:	Boise (City) Ada (County) Idaho (State)
3. Age 17	4. Color or Race W	5. Single X	6. Widowed	7. Divorced	11. Age 18	12. Color or Race W	13. Single X	14. Widowed	15. Divorced
8. Birthplace: City	Custer City	State Oklahoma	16. Maiden Name if previously married						
			17. Birthplace: City	Hill City	State Kansas				

And to certify the same to said parties, or either of them under his hand and seal, in his ministerial or official capacity, and thereupon he is required to deliver this copy to the parties so married.

IN TESTIMONY WHEREOF, I have hereunto set my hand and affixed my official seal, at Boise, Ada County, Idaho, this 24th day of December, A.D. 1953.

Vern Thomas
Recorder

Mabel J. Steele
Deputy

Marriage Certificate

I, H E Bradley, a Justice of the Peace, residing at Nampa, in the county of Canyon, in the State of Idaho, do certify that, in accordance with the authority to me conferred by the above license, I did on this 24th day of Dec, in the year A.D. 1953 at Nampa, in the county of Canyon, solemnize the rites of matrimony between Corrin Henry Hutton of Nampa in the State of Idaho, and Wilma Loy Post of Boise in the State of Idaho, in the presence of Edith Ritter and Elizabeth Ritter.

WITNESS My hand at the county aforesaid, this 24th day of December, A.D. 1953.

In the presence of:
Edith Ritter
and Elizabeth Ritter

H E Bradley
Justice of the Peace

Officiant should send this copy back to the County Recorder immediately. (Use typewriter and/or black ink)

Date received by County Recorder Dec 29 1953; Signature VERN THOMAS County Recorder; Recorded Book 48, Page 23; Date Received by State Registrar JAN 8 - 1954

354374

H. E. Bradley
24 9
29
Dec 53
48
Manage [illegible]
23
Vern Thomas
Mabel J Steele

Compared

(Use typewriter and/or black ink)

Officiant should send this copy back to the County Recorder immediately.

Department of Public Health
Division of Vital Statistics
Boise, Idaho

STATE OF IDAHO

State File No. 7676
County File No. 26775

County of Ada

Marriage License

KNOW ALL MEN BY THIS CERTIFICATE: That any regularly ordained minister of the Gospel, authorized by the rites and usages of the church or denomination of Christians, Hebrews, or religious body of which he may be a member, or any Judge or Justice of the Peace, or competent officer to whom this may come, he not knowing of any lawful impediments thereto, is hereby authorized and empowered to solemnize the rites of Matrimony between:

GROOM		AND	BRIDE	
1. Full Name	Franklin Hurst Annis		9. Full Name	Carol Jean Martinez
2. Address:	Makemie Park (City)	Accomack (County)	10. Address:	Pocatello (City)
	Virginia (State)			Bannock (County) Idaho (State)
3. Age 21	4. Color or Race W	5. Single X	11. Age 21	12. Color or Race W
6. Widowed	7. Divorced		13. Single X	14. Widowed 15. Divorced
8. Birthplace: City	Clam	State Virginia	16. Maiden Name if previously married	
			17. Birthplace: City	Pocatello State Idaho

And to certify the same to said parties, or either of them under his hand and seal, in his ministerial or official capacity, and thereupon he is required to deliver this copy to the parties so married.

IN TESTIMONY WHEREOF, I have hereunto set my hand and affixed my official seal, at Boise, Ada County, Idaho, this 24th day of December, A.D. 19 53.

Vern Thomas
Recorder

Mabel J. Steele
Deputy

Marriage Certificate

I, J. M. Lampert, a Justice of the Peace residing at Boise, in the county of Ada in the State of Idaho certify that, in accordance with the authority on me conferred by the above license, I did on this 24th day of December, in the year A.D. 19 53 at Boise, in the county of Ada in the State of Idaho, solemnize the rites of matrimony between Franklin Hurst Annis of Makemie Park, in the county of Accomack, of the State of Virginia, and Carol Jean Martinez of Pocatello, in the county of James P. Wilson, Zella Wilson of the State of Idaho, in the presence of 24th December 53

WITNESS My hand at the county aforesaid, this _____ day of _____, A.D. 19____.

In the presence of:
James P. Wilson
and Zella Wilson

J. M. Lampert

Date received by County Recorder Dec 29 1953; Signature VERN THOMAS County Recorder; Recorded Book 78, Page 23; Date Received by State Registrar JAN 8 - 1954

354373

STATE OF IDAHO, }
COUNTY OF ADA } ss.

I hereby certify that this instrument was filed for record at the request of

J. M. Rumport

at 23 minutes past 9

o'clock A. M., this 29

day Dec 1953 in my

office and duly recorded in book 48

of Marriage Record on

page 53

Vern Thomas

Ex-Officio Recorder.

By Mabel J Teeter

Deputy.

Fee

Department of Public Health
Division of Vital Statistics
Boise, Idaho

STATE OF IDAHO

State File No. 1677
County File No. 26762

(Use typewriter and/or black ink)

County of Ada

Marriage License

KNOW ALL MEN BY THIS CERTIFICATE: That any regularly ordained minister of the Gospel, authorized by the rites and usages of the church or denomination of Christians, Hebrews, or religious body of which he may be a member, or any Judge or Justice of the Peace, or competent officer to whom this may come, he not knowing of any lawful impediments thereto, is hereby authorized and empowered to solemnize the rites of Matrimony between:

GROOM

1. Full Name: Donald Gee Phillips
2. Address: Boise (City) Ada (County) Idaho (State)
3. Age 18 4. Color or Race W 5. Single X 6. Widowed 7. Divorced
8. Birthplace: City Exeter State Missouri

AND

BRIDE

9. Full Name: Mary Lou Fearn
10. Address: Boise (City) Ada (County) Idaho (State)
11. Age 15 12. Color or Race W 13. Single X 14. Widowed 15. Divorced
16. Maiden Name if previously married
17. Birthplace: City Minden State Nebraska

And to certify the same to said parties, or either of them under his hand and seal, in his ministerial or official capacity, and thereupon he is required to deliver this copy to the parties so married.

IN TESTIMONY WHEREOF, I have hereunto set my hand and affixed my official seal,

at Boise Ada County, Idaho,
this 18 day of December, A.D. 19 53.

Vern Thomas
Recorder

Gwen Smith
Deputy

Marriage Certificate

I, Rev. Martin Sumner Jr., a Minister,
residing at Boise, in the county of Ada in the State of Idaho, do certify that, in accordance with the authority on me conferred by the above license, I did on this 24 day of Dec., in the year A.D. 1953 at Boise in the county of Ada, in the State of Idaho, solemnize the rites of matrimony between Donald Gee Phillips of Boise, in the county of Ada, of the State of Idaho, and Mary Lou Fearn of Boise, in the county of Ada of the state of Idaho, in the presence of Arleah R. Fearn and Leroy M. Fearn.

WITNESS My hand at the county aforesaid, this 24 day of December, A.D. 1953.

In the presence of: Arleah R. Fearn
and Leroy M. Fearn

Rev. Martin Sumner Jr.

Date received by County Recorder DEC 30 1953; Signature VERN THOMAS County Recorder; Recorded Book 48, Page 36; Date Received by State Registrar JAN 8 - 1954

Officiant should send this copy back to the County Recorder immediately.

354407

STATE OF IDAHO,
COUNTY OF ADA } ss.

I hereby certify that the [illegible]
was filed for record [illegible]

Rev Martin Sumner Jr

at 11 [illegible] 9

o'clock A [illegible] 30

day of Dec 53 [illegible]

office, and [illegible] 48

of Marriage Record

page 26

Vern Thomas

[illegible]

By Mabel J Steele

Deputy

[illegible]

(Use typewriter and/or black ink)

Officiant should send this copy back to the County Recorder immediately.

Department of Public Health
Division of Vital Statistics
Boise, Idaho

STATE OF IDAHO

State File No. 7678
County File No. 26771

County of Ada

Marriage License

KNOW ALL MEN BY THIS CERTIFICATE: That any regularly ordained minister of the Gospel, authorized by the rites and usages of the church or denomination of Christians, Hebrews, or religious body of which he may be a member, or any Judge or Justice of the Peace, or competent officer to whom this may come, he not knowing of any lawful impediments thereto, is hereby authorized and empowered to solemnize the rites of Matrimony between:

GROOM

1. Full Name: Danny Lee Rider
2. Address: Boise (City) Ada (County) Idaho (State)
3. Age 19 4. Color or Race W 5. Single X 6. Widowed 7. Divorced
8. Birthplace: City Klamath Falls State Oregon

AND

BRIDE

9. Full Name: Catherine Ellen Bellino
10. Address: Boise (City) Ada (County) Idaho (State)
11. Age 19 12. Color or Race W 13. Single X 14. Widowed 15. Divorced
16. Maiden Name if previously married
17. Birthplace: City Weiser State Idaho

And to certify the same to said parties, or either of them under his hand and seal, in his ministerial or official capacity, and thereupon he is required to deliver this copy to the parties so married.

IN TESTIMONY WHEREOF, I have hereunto set my hand and affixed my official seal, at Boise, Ada County, Idaho, this 22nd day of December, A.D. 19 53.

Vern Thomas
Recorder
Mabel J. Steele
Deputy

Marriage Certificate

I, H. E. Coulter, a Baptist Minister, residing at Boise, in the county of Ada in the State of Idaho, do certify that, in accordance with the authority on me conferred by the above license, I did on this 24th day of December, in the year A.D. 1953 at Boise in the county of Ada, in the State of Idaho, solemnize the rites of matrimony between Danny Lee Rider of Boise, in the county of Ada, of the State of Idaho, and Catherine Ellen Bellino of Boise, in the county of Ada of the state of Idaho, in the presence of Wilma Lewis and Lynn Thompson.

WITNESS My hand at the county aforesaid, this twenty fourth day of December, A.D. 1953.

In the presence of:
Wilma Lewis
and Lynn Thompson

H. E. Coulter

Date received by County Recorder Dec 1953; Signature VERN THOMAS County Recorder; Recorded Book 48, Page 25; Date Received by State Registrar JAN 8 - 1954

354378

STATE OF IDAHO,
COUNTY OF ADA

I hereby certify that this instrument was filed for [illegible] of

H. E. Coulter

28 [illegible] 9

[illegible] A.M., this 29

[illegible] Dec 53 [illegible]

[illegible] recorded [illegible] 48

Nancy Rand

[illegible] 2

Vern Thomas

By Mabel J Steele

Fees

OCT 28 1963

Department of Public Health
Division of Vital Statistics
Boise, Idaho

STATE OF IDAHO

State File No. 7679
County File No. 26766

County of Ada

Marriage License

KNOW ALL MEN BY THIS CERTIFICATE: That any regularly ordained minister of the Gospel, authorized by the rites and usages of the church or denomination of Christians, Hebrews, or religious body of which he may be a member, or any Judge or Justice of the Peace, or competent officer to whom this may come, he not knowing of any lawful impediments thereto, is hereby authorized and empowered to solemnize the rites of Matrimony between:

GROOM AND BRIDE

1. Full Name James Edric Pullen
2. Address Boise (City) Ada (County) Idaho (State)
3. Age 19 4. Color or Race W 5. Single X 6. Widowed 7. Divorced
8. Birthplace: City Boise State Idaho

9. Full Name Jeanie Marie Applegate
10. Address: Boise (City) Ada (County) Idaho (State)
11. Age 18 12. Color or Race W 13. Single X 14. Widowed 15. Divorced
16. Maiden Name if previously married
17. Birthplace: City Boise State Idaho

And to certify the same to said parties, or either of them under his hand and seal, in his ministerial or official capacity, and thereupon he is required to deliver this copy to the parties so married.

IN TESTIMONY WHEREOF, I have hereunto set my hand and affixed my official seal, at Boise Ada County, Idaho, this 21 day of December, A.D. 1953.

Vern Thomas
Recorder

Gwen Smith
Deputy

Marriage Certificate

I, Mrs. Helen L. Taylor, a Minister of the Gospel, residing at Boise, in the county of Ada in the State of Idaho, do certify that, in accordance with the authority on me conferred by the above license, I did on this 24th day of December, in the year A.D. 1953 at Boise in the county of Ada, in the State of Idaho, solemnize the rites of matrimony between James Edric Pullen of Boise, in the county of Ada, of the State of Idaho, and Jeanie Marie Applegate of Boise, in the county of Ada of the state of Idaho, in the presence of and .

WITNESS My hand at the county aforesaid, this 24th day of December, A.D. 1953.

In the presence of:
Lynne E. Applegate
and Charles W. Dragoo (Dragoo)

Mrs. Helen L. Taylor

Date received by County Recorder DEC 30 1953; Signature VERN THOMAS County Recorder; Recorded Book 48, Page 24; Date Received by State Registrar JAN 8 - 1954

(Use typewriter and/or black ink)

Officiant should send this copy back to the County Recorder immediately.

354424

STATE OF IDAHO, } ss.
COUNTY OF ADA }

I hereby certify that this instrument was filed for record at the request of Mrs Helen L. Taylor at 3 + minutes past 11 o'clock A M. this 30 day of Dec 1953 in my office, and duly recorded in book 48 of Mining Record on page 29

Vern Thomas
Ex-Officio Recorder.

By Mabel J Steele Deputy.

Fees _____ Compared

Department of Public Health
Division of Vital Statistics
Boise, Idaho

STATE OF IDAHO

State File No. 7680
County File No. 26780

County of Ada

Marriage License

KNOW ALL MEN BY THIS CERTIFICATE: That any regularly ordained minister of the Gospel, authorized by the rites and usages of the church or denomination of Christians, Hebrews, or religious body of which he may be a member, or any Judge or Justice of the Peace, or competent officer to whom this may come, he not knowing of any lawful impediments thereto, is hereby authorized and empowered to solemnize the rites of Matrimony between:

GROOM

1. Full Name: Ervin Eugene Loy
2. Address: Eugene (City) Lane (County) Oregon (State)
3. Age 19 4. Color or Race W 5. Single X 6. Widowed ___ 7. Divorced ___
8. Birthplace: City Kalamath Falls State Oregon

AND

BRIDE

9. Full Name: Patricia Ann Murray
10. Address: Boise (City) Ada (County) Idaho (State)
11. Age 19 12. Color or Race W 13. Single X 14. Widowed ___ 15. Divorced ___
16. Maiden Name if previously married ___
17. Birthplace: City Brawley State California

And to certify the same to said parties, or either of them under his hand and seal, in his ministerial or official capacity, and thereupon he is required to deliver this copy to the parties so married.

IN TESTIMONY WHEREOF, I have hereunto set my hand and affixed my official seal, at Boise, Ada County, Idaho, this 24 day of December, A.D. 19 53.

Vern Thomas
Recorder

Gwen Smith
Deputy

Marriage Certificate

I, C Ray Peterson, a Elder in the L.D.S. Church residing at Boise, in the county of Ada in the State of Idaho, do certify that, in accordance with the authority on me conferred by the above license, I did on this 25th day of December in the year A.D. 1953 at Boise, in the county of Ada, in the State of Idaho, solemnize the rites of matrimony between Ervin Eugine Loy of Eugene, in the county of Lane, of the State of Oregon, and Patricia Ann Murray of Boise, in the county of Ada of the state of Idaho, in the presence of Rodney Hawkins and Ella M. Hawkins

WITNESS My hand at the county aforesaid, this 25th day of December, A.D. 1953.

In the presence of:
Rodney Hawkins
and Ella Hawkins

C Ray Peterson

Date received by County Recorder DEC 28 1953; Signature ___ County Recorder; Recorded Book 126, Page 241; Date Received by State Registrar JAN 8 - 1954

(Use typewriter and/or black ink)

Officiant should send this copy back to the County Recorder immediately.

354323

STATE OF IDAHO, }
COUNTY OF ADA } ss.

I hereby certify [illegible] was filed for record [illegible]

C. Ray Peterson

at 23 minutes [illegible] 9

[illegible] this 28

day of Dec 53

[illegible] and duly recorded [illegible] 48

[illegible]

page [illegible]

Vern Thomas

[illegible]

By Mabel J Steele

Deputy

Fees

Compared

(Use typewriter and/or black ink)

Officiant should send this copy back to the County Recorder immediately.

Department of Public Health
Division of Vital Statistics
Boise, Idaho

STATE OF IDAHO

State File No. 7681
County File No. 26778

County of Ada

Marriage License

KNOW ALL MEN BY THIS CERTIFICATE: That any regularly ordained minister of the Gospel, authorized by the rites and usages of the church or denomination of Christians, Hebrews, or religious body of which he may be a member, or any Judge or Justice of the Peace, or competent officer to whom this may come, he not knowing of any lawful impediments thereto, is hereby authorized and empowered to solemnize the rites of Matrimony between:

GROOM		AND	BRIDE	
1. Full Name Frank C. Birch			9. Full Name Hazel Ottie Birch	
2. Address: Boise (City)	Ada (County)	Idaho (State)	10. Address: Boise (City)	Ada (County) Idaho (State)
3. Age 50 4. Color or Race W 5. Single X 6. Widowed 7. Divorced			11. Age 52 12. Color or Race W 13. Single 14. Widowed X 15. Divorced	
8. Birthplace: City Star State Idaho			16. Maiden Name if previously married Hughes	
			17. Birthplace: City Ola State Idaho	

And to certify the same to said parties, or either of them under his hand and seal, in his ministerial or official capacity, and thereupon he is required to deliver this copy to the parties so married.

IN TESTIMONY WHEREOF, I have hereunto set my hand and affixed my official seal, at Boise Ada County, Idaho, this 24 day of December, A.D. 1953.

Vern Thomas
Recorder
Gwen Smith
Deputy

Marriage Certificate

I, Hartgell Cobb, a Minister, residing at Boise, in the county of Ada in the State of Idaho, do certify that, in accordance with the authority on me conferred by the above license, I did on this 26th day of December, in the year A.D. 1953 at Boise in the county of Ada, in the State of Idaho, solemnize the rites of matrimony between Frank C. Birch of Boise, in the county of Ada, of the State of Idaho, and Hazel Ottie Birch of Boise, in the county of Ada, of the state of Idaho, in the presence of Edith Farrell and Raymond Farrell.

WITNESS My hand at the county aforesaid, this 26th day of December, A.D. 1953.

In the presence of:
Edith Farrell
and Raymond Farrell

Hartgell Cobb, Minister

Date received by County Recorder JAN 2 1954; Signature VERN THOMAS County Recorder; Recorded Book 48, Page 39; Date Received by State Registrar JAN 8 - 1954

354515

STATE OF IDAHO, } ss.
COUNTY OF ADA }

I hereby certify that this instrument was filed for record at the request of Hartzell Cobbs

at 15 minutes past 10 o'clock A.M., this 2 day of Jan 1957, in my office, and duly recorded in Book 48 of Mortgages on page 219

VERN THOMAS
Ex-Officio Recorder.

By Mabel Fleets Deputy.

Fees

(Use typewriter and/or black ink)

Officiant should send this copy back to the County Recorder immediately.

Department of Public Health
Division of Vital Statistics
Boise, Idaho

STATE OF IDAHO

State File No. 7682
County File No. 26781

County of Ada

Marriage License

KNOW ALL MEN BY THIS CERTIFICATE: That any regularly ordained minister of the Gospel, authorized by the rites and usages of the church or denomination of Christians, Hebrews, or religious body of which he may be a member, or any Judge or Justice of the Peace, or competent officer to whom this may come, he not knowing of any lawful impediments thereto, is hereby authorized and empowered to solemnize the rites of Matrimony between:

GROOM

1. Full Name: Clifford Albert Smith
2. Address: Eagle (City) Ada (County) Idaho (State)
3. Age 26 4. Color or Race W 5. Single ___ 6. Widowed ___ 7. Divorced X
8. Birthplace: City Boise State Idaho

AND

BRIDE

9. Full Name: Eulalia Smith
10. Address: Boise (City) Ada (County) Idaho (State)
11. Age 23 12. Color or Race W 13. Single ___ 14. Widowed ___ 15. Divorced X
16. Maiden Name if previously married Howell
17. Birthplace: City Logan State Utah

And to certify the same to said parties, or either of them under his hand and seal, in his ministerial or official capacity, and thereupon he is required to deliver this copy to the parties so married.

IN TESTIMONY WHEREOF, I have hereunto set my hand and affixed my official seal, at Boise, Ada County, Idaho, this 26 day of December, A.D. 19 53.

Vera Thomas
Recorder

Gwen Smith
Deputy

Marriage Certificate

I, Douglas D. Tiffany, a Presbyterian Minister, residing at Boise, in the county of Ada in the State of Idaho, do certify that, in accordance with the authority on me conferred by the above license, I did on this 26th day of December, in the year A.D. 19 53 at Boise in the county of Ada, in the State of Idaho, solemnize the rites of matrimony between Clifford Albert Smith of Eagle in the county of Ada, of the State of Idaho, and Eulalia Smith of Boise in the county of Ada, of the state of Idaho, in the presence of Agnes L. Kibble and Dare K. Kibble.

WITNESS My hand at the county aforesaid, this 26th day of December, A.D. 19 53.

In the presence of:
Agnes L. Kibble
and Dare K. Kibble

Douglas D. Tiffany

Date received by County Recorder DEC 30 1953; Signature VERA THOMAS County Recorder; Recorded Book 48, Page 26; Date Received by State Registrar JAN 8 - 1954

354408

Douglas D Tiffany
18 9
a 30
Dec 53
48
Marriage Record
2
Vern Thomas
Mabel J Steele

Department of Public Health
Division of Vital Statistics
Boise, Idaho

STATE OF IDAHO

State File No. 7683
County File No. 26773

(Use typewriter and/or black ink)

County of Ada

Marriage License

KNOW ALL MEN BY THIS CERTIFICATE: That any regularly ordained minister of the Gospel, authorized by the rites and usages of the church or denomination of Christians, Hebrews, or religious body of which he may be a member, or any Judge or Justice of the Peace, or competent officer to whom this may come, he not knowing of any lawful impediments thereto, is hereby authorized and empowered to solemnize the rites of Matrimony between:

GROOM		BRIDE	
1. Full Name	Edwin L. Thiel	9. Full Name	Mary Louise Inman
2. Address:	Kuna / Ada / Idaho (City / County / State)	10. Address:	Nampa / Canyon / Idaho (City / County / State)
3. Age	30	11. Age	21
4. Color or Race	W	12. Color or Race	W
5. Single	X	13. Single	
6. Widowed		14. Widowed	
7. Divorced		15. Divorced	
8. Birthplace: City / State	Meridian / Idaho	16. Maiden Name if previously married	Lewis
		17. Birthplace: City / State	Nampa / Idaho

And to certify the same to said parties, or either of them under his hand and seal, in his ministerial or official capacity, and thereupon he is required to deliver this copy to the parties so married.

IN TESTIMONY WHEREOF, I have hereunto set my hand and affixed my official seal, at Boise, Ada County, Idaho, this 23 day of December, A.D. 19 53.

Vern Thomas
Recorder

Gwen Smith
Deputy

Marriage Certificate.

I, S.J. McNeil, a minister, residing at Nampa, in the county of Canyon in the State of Idaho, do certify that, in accordance with the authority on me conferred by the above license, I did on this 27th day of December in the year A.D. 1953 at Boise in the county of Ada, in the State of Idaho, solemnize the rites of matrimony between Edwin L. Thiel of Kuna, in the county of Ada, of the State of Idaho, and Mary Louise Inman of Nampa, in the county of Canyon of the state of Idaho, in the presence of Mrs. Wendell Christensen and Doreen G. Thiel.

WITNESS My hand at the county aforesaid, this 27th day of December, A.D. 1953.

In the presence of:
Mrs. Wendell Christensen
and Doreen G. Thiel

Rev. S.J. McNeil.

Date received by County Recorder Dec 29 1953; Signature VERN THOMAS County Recorder; Recorded Book 68, Page 24; Date Received by State Registrar JAN 8 - 1954

Officiant should send this copy back to the County Recorder immediately.

354375

Rel. S. D. McNeil

25

29

Dec 52

48

Marriage Record

24

Vern Thomas

Mabel J Steele

Compare

(Use typewriter and/or black ink)

Officiant should send this copy back to the County Recorder immediately.

Department of Public Health
Division of Vital Statistics
Boise, Idaho

STATE OF IDAHO

State File No. 7684
County File No. 20774

County of Ada

Marriage License

KNOW ALL MEN BY THIS CERTIFICATE: That any regularly ordained minister of the Gospel, authorized by the rites and usages of the church or denomination of Christians, Hebrews, or religious body of which he may be a member, or any Judge or Justice of the Peace, or competent officer to whom this may come, he not knowing of any lawful impediments thereto, is hereby authorized and empowered to solemnize the rites of Matrimony between:

GROOM		AND	BRIDE	
1. Full Name	William Dwelly Stample		9. Full Name	Barbara Anne Walker
2. Address:	Elmhurst (City) DuPage (County) Illinois (State)		10. Address:	Boise (City) Ada (County) Idaho (State)
3. Age 23	4. Color or Race W	5. Single X	6. Widowed	7. Divorced
			11. Age 20	12. Color or Race W	13. Single X	14. Widowed	15. Divorced
8. Birthplace: City	Elmhurst State Illinois		16. Maiden Name if previously married	
			17. Birthplace: City	Boise State Idaho

And to certify the same to said parties, or either of them under his hand and seal, in his ministerial or official capacity, and thereupon he is required to deliver this copy to the parties so married.

IN TESTIMONY WHEREOF, I have hereunto set my hand and affixed my official seal, at Boise, Ada County, Idaho, this 23rd day of December, A.D. 1953.

Vern Thomas
Recorder

Mabel J Steele
Deputy

Marriage Certificate

I, Marcus B. Whitelock, a Priest of The Episcopal Church, residing at Boise, in the county of Ada in the State of Idaho, do certify that, in accordance with the authority on me conferred by the above license, I did on this 27th day of December, in the year A.D. 1953 at Boise, in the county of Ada, in the State of Idaho, solemnize the rites of matrimony between William Dwelly Stample of Elmhurst, in the county of DuPage, of the State of Illinois, and Barbara Anne Walker of Boise, in the county of Ada of the state of Idaho, in the presence of Lewis R. Ladwig and Phyllis Louise Walker.

WITNESS My hand at the county aforesaid, this 27th day of December, A.D. 1953.

In the presence of: Lewis Reimann Ladwig

and Phyllis Louise Walker

Marcus B. Whitelock

Date received by County Recorder Dec. 29 1953; Signature VERN THOMAS County Recorder; Recorded Book 45, Page 24; Date Received by State Registrar JAN 8 - 1954

354376

STATE OF IDAHO,
COUNTY OF ADA } ss.

I hereby certify that this instrument was filed for [illegible] of

Marcus B. Hitchcock

at 2 o [illegible] 9

[illegible] this 29

day of Dec 1953

office, and duly recorded in book 48

of Marriage Record

page 2

Tom Thomas

By Mabel J State

Fees

Department of Public Health
Division of Vital Statistics
Boise, Idaho

STATE OF IDAHO

State File No. 7685
County File No. 28770

County of Ada

Marriage License

KNOW ALL MEN BY THIS CERTIFICATE: That any regularly ordained minister of the Gospel, authorized by the rites and usages of the church or denomination of Christians, Hebrews, or religious body of which he may be a member, or any Judge or Justice of the Peace, or competent officer to whom this may come, he not knowing of any lawful impediments thereto, is hereby authorized and empowered to solemnize the rites of Matrimony between:

GROOM		AND	BRIDE	
1. Full Name	Ellis Calvin White		9. Full Name	Sharon Jeanne Roden
2. Address:	Burley (City) Cassia (County) Idaho (State)		10. Address:	Boise (City) Ada (County) Idaho (State)
3. Age 21	4. Color or Race W	5. Single X	11. Age 21	12. Color or Race W	13. Single X
6. Widowed	7. Divorced		14. Widowed	15. Divorced
8. Birthplace: City York	State Nebraska		16. Maiden Name if previously married	Nampa
			17. Birthplace: City	State Idaho

And to certify the same to said parties, or either of them under his hand and seal, in his ministerial or official capacity, and thereupon he is required to deliver this copy to the parties so married.

IN TESTIMONY WHEREOF, I have hereunto set my hand and affixed my official seal, at Boise, Ada County, Idaho, this 22nd day of December, A.D. 1953.

Vern Thomas
Recorder

Mabel J. Steele
Deputy

Marriage Certificate

I, Hartgell Cobbs, a Minister, residing at Boise, in the county of Ada in the State of Idaho, do certify that, in accordance with the authority on me conferred by the above license, I did on this 27th day of December, in the year A.D. 1953 at Boise, in the county of Ada, in the State of Idaho, solemnize the rites of matrimony between Ellis Calvin White of Burley, in the county of Cassia, of the State of Idaho, and Sharon Jeanne Roden of Boise, in the county of Ada, of the state of Idaho, in the presence of Mrs. Betty Roden and William Craig Roden.

WITNESS My hand at the county aforesaid, this 27th day of December, A.D. 1953.

In the presence of
Mrs. Betty Roden
and William Craig Roden

Hartgell Cobbs, Minister

Date received by County Recorder DEC 30 1953; Signature VERN THOMAS County Recorder; Recorded Book 48, Page 27; Date Received by State Registrar JAN 8 - 1954

(Use typewriter and/or black ink)

Officiant should send this copy back to the County Recorder immediately.

354410

STA
COU

was

Hartzell Cobbs

20 9

30

Dec 53

48

Marriage Record

24

Vern Thomas

By Mabel Steele

Fees

Department of Public Health
Division of Vital Statistics
Boise, Idaho

STATE OF IDAHO

State File No. 7686
County File No. 26784

(Use typewriter and/or black ink)

County of Ada

Marriage License

KNOW ALL MEN BY THIS CERTIFICATE: That any regularly ordained minister of the Gospel, authorized by the rites and usages of the church or denomination of Christians, Hebrews, or religious body of which he may be a member, or any Judge or Justice of the Peace, or competent officer to whom this may come, he not knowing of any lawful impediments thereto, is hereby authorized and empowered to solemnize the rites of Matrimony between:

GROOM		AND	BRIDE	
1. Full Name	Harvey Baker Hamilton		9. Full Name	Jessie Georgia Lynn
2. Address:	Diamond (City)	Harney (County)	10. Address:	Payette (City)
	Oregon (State)			Payette (County) Idaho (State)
3. Age 43	4. Color or Race W	5. Single	11. Age 38	12. Color or Race W
6. Widowed	7. Divorced X		13. Single	14. Widowed 15. Divorced X
8. Birthplace: City	Watson	State Oregon	16. Maiden Name if previously married	Tucke
			17. Birthplace: City	Sisters State Oregon

And to certify the same to said parties, or either of them under his hand and seal, in his ministerial or official capacity, and thereupon he is required to deliver this copy to the parties so married.

IN TESTIMONY WHEREOF, I have hereunto set my hand and affixed my official seal,

at Boise, Ada County, Idaho,
this 28 day of December, A.D. 19 53.

Vern Thomas
Recorder

Gwen Smith
Deputy

Marriage Certificate

I, J.M.Lampert, a Justice of the Peace,
residing at Boise, in the county of Ada in the State of Idaho do certify
that, in accordance with the authority on me conferred by the above license, I did on this 28th day of December,
in the year A.D. 19 53 at Boise in the county of Ada in the State of Idaho,
solemnize the rites of matrimony between Harvey Baker Hamilton of Diamond,
in the county of Harney, of the State of Oregon,
and Jessie Georgia Lynn of Payette, in the county of Payette
of the state of Idaho, in the presence of Ione M.Raby and Gordon W.Raby
WITNESS My hand at the county aforesaid, this 28th day of December, A.D. 19 53.

In the presence of: Ione M. Raby
and Gordon W. Raby

J. M. Lampert

Officiant should send this copy back to the County Recorder immediately.

Date received by County Recorder DEC 28 1953; Signature VERN THOMAS County Recorder; Recorded Book 45, Page 27; Date Received by State Registrar JAN 8 - 1954

354409

STATE OF IDAHO, }
COUNTY OF ADA } ss.

I hereby certify that the within instrument was filed for record at the request of

J. M. Lampert

at 9 minutes past 9 o'clock A. M. this 30

day of Dec. 1932 in my office, and duly recorded in book 48

of Marriage Record on

page 29

Wm. Thomas
Ex-Officio Recorder.

By Mabel Foote
Deputy.

Fees _____

(Use typewriter and/or black ink)

Officiant should send this copy back to the County Recorder immediately.

Department of Public Health
Division of Vital Statistics
Boise, Idaho

STATE OF IDAHO

State File No. 7687
County File No. 26769

County of Ada

Marriage License

KNOW ALL MEN BY THIS CERTIFICATE: That any regularly ordained minister of the Gospel, authorized by the rites and usages of the church or denomination of Christians, Hebrews, or religious body of which he may be a member, or any Judge or Justice of the Peace, or competent officer to whom this may come, he not knowing of any lawful impediments thereto, is hereby authorized and empowered to solemnize the rites of Matrimony between:

GROOM		AND	BRIDE	
1. Full Name	Pierre Fox DuBois		9. Full Name	Elizabeth Mary Hussman
2. Address:	Morristown (City) Morris (County) New Jersey (State)		10. Address:	Boise (City) Ada (County) Idaho (State)
3. Age 27	4. Color or Race W	5. Single	6. Widowed	7. Divorced
			11. Age 27	12. Color or Race W
				13. Single 14. Widowed 15. Divorced
8. Birthplace: City	Verona	State New Jersey	16. Maiden Name if previously married	
			17. Birthplace: City Cottonwood	State Idaho

And to certify the same to said parties, or either of them under his hand and seal, in his ministerial or official capacity, and thereupon he is required to deliver this copy to the parties so married.

IN TESTIMONY WHEREOF, I have hereunto set my hand and affixed my official seal, at Boise, Ada County, Idaho, this 21st day of December, A.D. 19 53.

Vern Thomas
Recorder

Mabel J Steele
Deputy

Marriage Certificate

I, Rev. Raymond J. Peplinski, a Catholic priest, residing at Boise, in the county of Ada in the State of Idaho, do certify that, in accordance with the authority on me conferred by the above license, I did on this 28 day of December, in the year A.D. 1953 at Boise in the county of Ada, in the State of Idaho, solemnize the rites of matrimony between Pierre Fox DuBois of Morristown, in the county of Morris, of the State of New Jersey, and Elizabeth Mary Hussman of Boise, in the county of Ada of the state of Idaho, in the presence of William O. Hussman and Catherine A Kaznowski.

WITNESS My hand at the county aforesaid, this 28 day of December, A.D. 1953.

In the presence of:
William P. Hussman
and Catherine A. Kaznowski

Rev. Raymond J. Peplinski

Date received by County Recorder [illegible]; Signature VERN THOMAS County Recorder; Recorded Book 78, Page 56; Date Received by State Registrar JAN 8 - 1954

354412

STA[illegible]
COU[illegible]

[illegible]

Rev. Raymond J. Peplinski

22 [illegible] 9

[illegible] 30

Dec 1953

48

Marriage Record

26

Vern Thomas

Mabel J. State

Compared

7688

Department of Public Health
Division of Vital Statistics
Boise, Idaho

STATE OF IDAHO

State File No. 28709
County File No.

(Use typewriter and/or black ink)

County of Ada

Marriage License

KNOW ALL MEN BY THIS CERTIFICATE: That any regularly ordained minister of the Gospel, authorized by the rites and usages of the church or denomination of Christians, Hebrews, or religious body of which he may be a member, or any Judge or Justice of the Peace, or competent officer to whom this may come, he not knowing of any lawful impediments thereto, is hereby authorized and empowered to solemnize the rites of Matrimony between:

GROOM			AND	BRIDE		
1. Full Name	Lyle Arlen Washburn			9. Full Name	Colleen Faye Arent	
2. Address:	Nampa (City)	Canyon (County)	Idaho (State)	10. Address:	Nampa (City)	Canyon (County)	Idaho (State)
3. Age 21	4. Color or Race W	5. Single	6. Widowed	7. Divorced X	11. Age 18	12. Color or Race W	13. Single X	14. Widowed	15. Divorced
8. Birthplace: City	Edgley	State	North Dakota		16. Maiden Name if previously married				
					17. Birthplace: City	Cushing	State	Iowa	

And to certify the same to said parties, or either of them under his hand and seal, in his ministerial or official capacity, and thereupon he is required to deliver this copy to the parties so married.

IN TESTIMONY WHEREOF, I have hereunto set my hand and affixed my official seal,

at Boise, Ada County, Idaho,
this 25th day of November, A.D. 1953.

Vern Thomas
Recorder

Mabel J. Steele
Deputy

Marriage Certificate

I, A J Funkbeiner, a Minister,
residing at Nampa, in the county of Canyon in the State of Idaho, do certify that, in accordance with the authority on me conferred by the above license, I did on this 28 day of Nov,
in the year A.D. 1953 at Nampa in the county of Canyon, in the State of Idaho,
solemnize the rites of matrimony between Lyle a Washburn of Nampa,
in the county of Canyon, of the State of Idaho,
and Colleen Faye Arent of Nampa, in the county of Canyon
of the state of Idaho, in the presence of Joan Enders and Robert Enders.

WITNESS My hand at the county aforesaid, this 28 day of Nov., A.D. 1953.

In the presence of:
Joan Enders
and Robert B. Enders

A J Funkbeiner

Date received by County Recorder DEC 3 1953 : Signature VERN THOMAS County Recorder; Recorded Book 48, Page 16 : Date Received by State Registrar JAN 8 - 1954

Officiant should send this copy back to the County Recorder immediately.

354202

A. J Finkbeiner
32 9
a 23
Dec 52
Marriage Record 48
18
Vern Thomas
Mabel J Finke

(Use typewriter and/or black ink)

Officiant should send this copy back to the County Recorder immediately.

Department of Public Health
Division of Vital Statistics
Boise, Idaho

STATE OF IDAHO

State File No. 7689
County File No. 26783

County of Ada

Marriage License

KNOW ALL MEN BY THIS CERTIFICATE: That any regularly ordained minister of the Gospel, authorized by the rites and usages of the church or denomination of Christians, Hebrews, or religious body of which he may be a member, or any Judge or Justice of the Peace, or competent officer to whom this may come, he not knowing of any lawful impediments thereto, is hereby authorized and empowered to solemnize the rites of Matrimony between:

GROOM

1. Full Name: Harry Van Sisco
2. Address: Greeley (City) Weld (County) Colorado (State)
3. Age 55 4. Color or Race W 5. Single ___ 6. Widowed ___ 7. Divorced X
8. Birthplace: City Burchard State Nebraska

AND

BRIDE

9. Full Name: Erma Fay Markham
10. Address: Greeley (City) Weld (County) Colorado (State)
11. Age 47 12. Color or Race W 13. Single ___ 14. Widowed ___ 15. Divorced X
16. Maiden Name if previously married Slagle
17. Birthplace: City Harrison State Arkansas

And to certify the same to said parties, or either of them under his hand and seal, in his ministerial or official capacity, and thereupon he is required to deliver this copy to the parties so married.

IN TESTIMONY WHEREOF, I have hereunto set my hand and affixed my official seal, at Boise, Ada County, Idaho, this 28 day of December, A.D. 19 53.

Vern Thomas
Recorder

Gwen Smith
Deputy

Marriage Certificate

I, V. Leon Bolen, a Minister of The Methodist Church, residing at Boise, in the county of Ada in the State of Idaho, do certify that, in accordance with the authority on me conferred by the above license, I did on this 28 day of December, in the year A.D. 19 53 at Boise in the county of Ada, in the State of Idaho, solemnize the rites of matrimony between Harry Van Sisco of Greeley, in the county of Weld, of the State of Colorado, and Erma Fay Markham of Greeley, in the county of Weld of the state of Colorado, in the presence of Vernon H. Sisco and Mrs. Hope Sisco.

WITNESS My hand at the county aforesaid, this 28 day of December, A.D. 19 53.

In the presence of:
Vernon H. Sisco
and Mrs. Hope Sisco

Rev. V. Leon Bolen

Date received by County Recorder JAN 2 1954; Signature VERN THOMAS County Recorder; Recorded Book 49, Page 30; Date Received by State Registrar JAN 8 - 1954

354517

STATE OF [illegible]
COUNTY OF ARA[illegible]

I hereby certify [illegible]
[illegible] for record [illegible]

Rev. V. Leon Bolen
17 [illegible] 10
a [illegible] this 2
[illegible] gan 54
[illegible] 48
Marriage Record
[illegible] 30

VERN THOMAS

Mabel J Steets

Department of Public Health
Division of Vital Statistics
Boise, Idaho

STATE OF IDAHO

State File No. 7690
County File No. 26782

County of Ada

Marriage License

KNOW ALL MEN BY THIS CERTIFICATE: That any regularly ordained minister of the Gospel, authorized by the rites and usages of the church or denomination of Christians, Hebrews, or religious body of which he may be a member, or any Judge or Justice of the Peace, or competent officer to whom this may come, he not knowing of any lawful impediments thereto, is hereby authorized and empowered to solemnize the rites of Matrimony between:

GROOM		AND	BRIDE	
1. Full Name	Robert Frederick Spiker		9. Full Name	Delores Elaine Cernich
2. Address:	Pocatello (City) Bannock (County) Idaho (State)		10. Address:	Boise (City) Ada (County) Idaho (State)
3. Age	23		11. Age	20
4. Color or Race	W		12. Color or Race	W
5. Single	X		13. Single	
6. Widowed			14. Widowed	
7. Divorced			15. Divorced	
8. Birthplace: City	Wendell		16. Maiden Name if previously married	
State	Idaho		17. Birthplace: City	Boise
			State	Idaho

And to certify the same to said parties, or either of them under his hand and seal, in his ministerial or official capacity, and thereupon he is required to deliver this copy to the parties so married.

IN TESTIMONY WHEREOF, I have hereunto set my hand and affixed my official seal,

at Boise, Idaho County, Idaho,
this 28 day of December, A.D. 19 53.

Vern Thomas
Recorder

Gwen Smith
Deputy

Marriage Certificate

I, John J. Quinn, a Roman Catholic Priest,
residing at Boise, in the county of Ada, in the State of Idaho, do certify that in accordance with the authority on me conferred by the above license, I did on this 29th day of Dec., in the year A.D. 1953 at Boise in the county of Ada, in the State of Idaho, solemnize the rites of matrimony between Robert F. Spiker of Pocatello, in the county of Bannock, of the State of Idaho, and Delores E. Cernich of Boise, in the county of Ada, of the state of Idaho, in the presence of John Morgan and Anne Ingram.

WITNESS My hand at the county aforesaid, this 29th day of Dec., A.D. 1953.

In the presence of:
John W. Morgan
and Anne Ingram

John J. Quinn

Date received by County Recorder JAN 5 1954; Signature VERN THOMAS County Recorder; Recorded Book 46, Page 108; Date Received by State Registrar JAN 4 - 1954

(Use typewriter and/or black ink)

Officiant should send this copy back to the County Recorder immediately.

357960

STATE
COUN

WEB

John J. Quinn
40
a 30 9
March 54
48
Marriage License
108
Vern Thomas

Mabel J Steele

(Use typewriter and/or black ink)

Officiant should send this copy back to the County Recorder immediately.

Department of Public Health
Division of Vital Statistics
Boise, Idaho

STATE OF IDAHO

State File No. 7691
County File No. 26788

County of Ada

Marriage License

KNOW ALL MEN BY THIS CERTIFICATE: That any regularly ordained minister of the Gospel, authorized by the rites and usages of the church or denomination of Christians, Hebrews, or religious body of which he may be a member, or any Judge or Justice of the Peace, or competent officer to whom this may come, he not knowing of any lawful impediments thereto, is hereby authorized and empowered to solemnize the rites of Matrimony between:

GROOM

1. Full Name: Robert Elmer Oakes
2. Address: Boise (City) Ada (County) Idaho (State)
3. Age 20 4. Color or Race W 5. Single X 6. Widowed ___ 7. Divorced ___
8. Birthplace: City Boise State Idaho

AND

BRIDE

9. Full Name: Donna Joyce Thornton
10. Address: Boise (City) Ada (County) Idaho (State)
11. Age 18 12. Color or Race W 13. Single X 14. Widowed ___ 15. Divorced ___
16. Maiden Name if previously married ___
17. Birthplace: City Boise State Idaho

And to certify the same to said parties, or either of them under his hand and seal, in his ministerial or official capacity, and thereupon he is required to deliver this copy to the parties so married.

IN TESTIMONY WHEREOF, I have hereunto set my hand and affixed my official seal, at Boise Ada County, Idaho, this 29 day of December, A.D. 19 53.

Vern Thomas
Recorder

Gwen Smith
Deputy

Marriage Certificate

I, O. L. Thornock - - - - - - - - - - - - - - - - - - Bishop - L. D. S. Church - - - - - - - - - - - - - - - - - -

354518

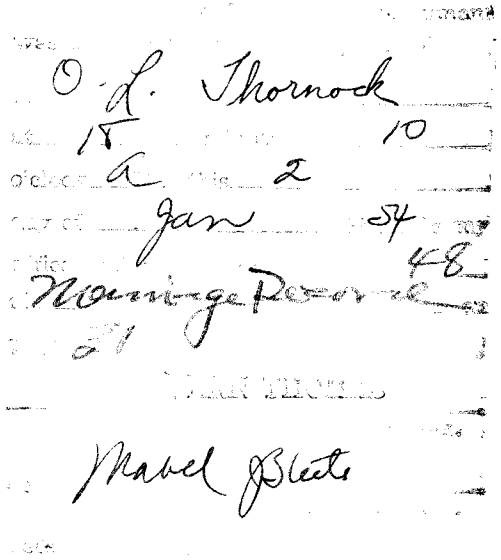

Department of Public Health
Division of Vital Statistics
Boise, Idaho

STATE OF IDAHO

State File No. 7692
County File No. 20792

County of Ada

Marriage License

KNOW ALL MEN BY THIS CERTIFICATE: That any regularly ordained minister of the Gospel, authorized by the rites and usages of the church or denomination of Christians, Hebrews, or religious body of which he may be a member, or any Judge or Justice of the Peace, or competent officer to whom this may come, he not knowing of any lawful impediments thereto, is hereby authorized and empowered to solemnize the rites of Matrimony between:

GROOM

1. Full Name: Lyle Stanley Stevens
2. Address: Star (City) Ada (County) Idaho (State)
3. Age 22 — 4. Color or Race W — 5. Single — 6. Widowed — 7. Divorced X
8. Birthplace: City Hartford State Kansas

AND

BRIDE

9. Full Name: Joyce Fern McCabe
10. Address: Star (City) Ada (County) Idaho (State)
11. Age 19 — 12. Color or Race W — 13. Single X — 14. Widowed — 15. Divorced —
16. Maiden Name if previously married Stone
17. Birthplace: City Wewoca State Oklahoma

And to certify the same to said parties, or either of them under his hand and seal, in his ministerial or official capacity, and thereupon he is required to deliver this copy to the parties so married.

IN TESTIMONY WHEREOF, I have hereunto set my hand and affixed my official seal, at Boise, Ada County, Idaho, this 31 day of December, A.D. 19 53.

Vern Thomas
Recorder

Gwen Smith
Deputy

Marriage Certificate

I, H E Bradley, Justice of the Peace residing at Nampa, a Canyon, in the county of Canyon, in the State of Idaho, do certify that, in accordance with the authority conferred by the above license, I did on this 31st day of Dec, in the year A.D. 19 53 at Nampa, the Lyle Stanley Stevens of Star, in the State of Idaho, solemnize the rites of matrimony between Lyle Stanley Stevens of Star, in the county of Ada, and Joyce Fern McCabe of Star of the State of Idaho, in the county of Ada, of the state of Idaho, in the presence of Roy Keller and Carmen Steele.

WITNESS My hand at the county aforesaid, this 31st day of December, A.D. 19 53.

In the presence of:
Carmen Steele
and

H E Bradley
Justice of the Peace

Date received by County Recorder: JAN 2 1954; Signature VERN THOMAS County Recorder; Recorded Book 46, Page 22; Date Received by State Registrar JAN 8 - 1954

(Use typewriter and/or black ink)

Officiant should send this copy back to the County Recorder immediately.

354520

H. E. Bradley
20 10
A 2
Jan 54
48
Marriage Record
22
VERN THOMAS

Mabel J Steele

(Use typewriter and/or black ink)

Officiant should send this copy back to the County Recorder immediately.

Department of Public Health
Division of Vital Statistics
Boise, Idaho

STATE OF IDAHO

State File No. 7693
County File No. 25605

County of Ada

Marriage License

KNOW ALL MEN BY THIS CERTIFICATE: That any regularly ordained minister of the Gospel, authorized by the rites and usages of the church or denomination of Christians, Hebrews, or religious body of which he may be a member, or any Judge or Justice of the Peace, or competent officer to whom this may come, he not knowing of any lawful impediments thereto, is hereby authorized and empowered to solemnize the rites of Matrimony between:

GROOM		AND	BRIDE	
1. Full Name	Leonard Regenald Hagbery		9. Full Name	Virginia Louise Hagbery
2. Address:	Boise (City) Ada (County) Idaho (State)		10. Address:	Boise (City) Ada (County) Idaho (State)
3. Age 25 4. Color or Race W 5. Single ___ 6. Widowed ___ 7. Divorced X			11. Age 22 12. Color or Race W 13. Single ___ 14. Widowed ___ 15. Divorced X	
8. Birthplace: City	San Fernando State California		16. Maiden Name if previously married	Koch
			17. Birthplace: City	Toledo State Ohio

And to certify the same to said parties, or either of them under his hand and seal, in his ministerial or official capacity, and thereupon he is required to deliver this copy to the parties so married.

IN TESTIMONY WHEREOF, I have hereunto set my hand and affixed my official seal,

at Boise, Ada County, Idaho,
this 8 day of July, A.D. 19 52.

Otto F. Peterson
Recorder

Gwen Smith
Deputy

Marriage Certificate

I, H E Bradley, a Justice of the Peace,
residing at Nampa, in the county of Canyon in the State of Idaho, do certify
that, in accordance with the authority on me conferred by the above license, I did on this 31st day of Dec.,
in the year A.D. 1953 at Nampa in the county of Canyon, in the State of Idaho,
solemnize the rites of matrimony between Lenoard Regenald Hagbery of Boise,
in the county of Ada, of the State of Idaho,
and Virginia Louise Hagbery of Boise, in the county of Ada
of the state of Idaho, in the presence of Bell Rose and C C Trebough.

WITNESS My hand at the county aforesaid, this 31st day of December, A.D. 1953.

In the presence of:

Bell Rose

and C C Trebough

H E Bradley
Justice of the Peace

Date received 6 1954 by County Recorder; Signature VERN THOMAS County Recorder; Recorded Book 48, Page 21; Date Received by State Registrar JAN 8 - 1954

354519

STATE OF [illegible]
COUNTY OF [illegible]

I hereby cer[illegible] [illegible]ance
was filed for [illegible]

H. E. Bradley

[illegible] 19 [illegible] 10

[illegible] a M., this 2

day of Jan 54 [illegible]

office, and duly [illegible] 48

[illegible] Marriage Record

[illegible] 21

VERN THOMAS

By Mabel J Steele

[illegible]

(Use typewriter and/or black ink)

Department of Public Health
Division of Vital Statistics
Boise, Idaho

STATE OF IDAHO

State File No. 7694
County File No. 26790

County of Ada

Marriage License

KNOW ALL MEN BY THIS CERTIFICATE: That any regularly ordained minister of the Gospel, authorized by the rites and usages of the church or denomination of Christians, Hebrews, or religious body of which he may be a member, or any Judge or Justice of the Peace, or competent officer to whom this may come, he not knowing of any lawful impediments thereto, is hereby authorized and empowered to solemnize the rites of Matrimony between:

GROOM		BRIDE	
1. Full Name	Charles Ray Jensen	9. Full Name	June Edith Leisi
2. Address:	Boise (City) Ada (County) Idaho (State)	10. Address:	Boise (City) Ada (County) Idaho (State)
3. Age	23	11. Age	23
4. Color or Race	W	12. Color or Race	W
5. Single	X	13. Single	
6. Widowed		14. Widowed	
7. Divorced		15. Divorced	
8. Birthplace: City	Paxton	16. Maiden Name if previously married	
State	Nebraska	17. Birthplace: City	Lebanon
		State	Missouri

AND

And to certify the same to said parties, or either of them under his hand and seal, in his ministerial or official capacity, and thereupon he is required to deliver this copy to the parties so married.

IN TESTIMONY WHEREOF, I have hereunto set my hand and affixed my official seal, at Boise Ada County, Idaho, this 30th day of December, A.D. 19 53.

Vern Thomas
Recorder

Mabel J. Steele
Deputy

Marriage Certificate

I, Eugene V. Haynes, a Minister of the Gospel, residing at Boise, in the county of Ada in the State of Idaho, do certify that, in accordance with the authority on me conferred by the above license, I did on this 31st day of December, in the year A.D. 1953 at Boise in the county of Ada, in the State of Idaho, solemnize the rites of matrimony between Charles Ray Jensen of Boise, in the county of Ada, of the State of Idaho, and June Edith Leisi of Boise, in the county of Ada of the state of Idaho, in the presence of Logan Hopkins and John T. Zeiri.

WITNESS My hand at the county aforesaid, this 31st day of December, A.D. 1953.

In the presence of:

Logan Hopkins

and John T. Zeiri

Eugene V. Haynes

Date received by County Recorder JAN 2 1954; Signature VERN THOMAS County Recorder; Recorded Book 229 Page 30; Date Received by State Registrar JAN 8 - 1954

Officiant should send this copy back to the County Recorder immediately.

354516

Eugene V. Haynes
16 10
a 2
Jan 54
Morning Round
30

Mabel J Slate

Compared

Department of Public Health
Division of Vital Statistics
Boise, Idaho

STATE OF IDAHO

State File No. 7695
County File No. 297607

County of Bannock

Marriage License

KNOW ALL MEN BY THIS CERTIFICATE: That any regularly ordained minister of the Gospel, authorized by the rites and usages of the church or denomination of Christians, Hebrews, or religious body of which he may be a member, or any Judge or Justice of the Peace, or competent officer to whom this may come, he not knowing of any lawful impediments thereto, is hereby authorized and empowered to solemnize the rites of Matrimony between:

GROOM		BRIDE
1. Full Name	Verle Reynolds	9. Full Name: Claudia Sisam
2. Address:	Pocatello (City) Bannock (County) Idaho (State)	10. Address: Salt Lake City (City) Salt Lake (County) Utah (State)
3. Age	19	11. Age 19
4. Color or Race	W	12. Color or Race W
5. Single	X	13. Single X
6. Widowed		14. Widowed
7. Divorced		15. Divorced
8. Birthplace: City	Pocatello	16. Maiden Name if previously married
State	Idaho	17. Birthplace: City Salt Lake City State Utah

AND

And to certify the same to said parties, or either of them under his hand and seal, in his ministerial or official capacity, and thereupon he is required to deliver this copy to the parties so married.

IN TESTIMONY WHEREOF, I have hereunto set my hand and affixed my official seal, at Pocatello, Bannock County, Idaho, this 23rd day of March, A.D. 1953.

Anna Keefe
Recorder

Deputy

Marriage Certificate

I, J Hoyt Palmer, a Bishop in the LDS Church, residing at Pocatello, in the county of Bannock in the State of Idaho, do certify that, in accordance with the authority on me conferred by the above license, I did on this 28th day of March, in the year A.D. 1953 at Pocatello in the county of Bannock, in the State of Idaho, solemnize the rites of matrimony between Verle Reynolds of Pocatello, in the county of Bannock, of the State of Idaho, and Claudia Sisam of Pocatello, in the county of Bannock of the state of Idaho, in the presence of Lamont Reynolds and Patricia S. Herforth.

WITNESS My hand at the county aforesaid, this _____ day of _____, A.D. 19____.

In the presence of:
Lamont Reynolds
and Patricia S. Herforth.

J Hoyt Palmer

Date received by County Recorder 12/12/53; Signature Anna Keefe County Recorder; Recorded Book 30, Page 436; Date Received by State Registrar DEC 26 1953

(Use typewriter and/or black ink)

Officiant should send this copy back to the County Recorder immediately.

RECORDED

297607

1953 DEC 12 PM 12: 51

CLERK, AUDITOR & RECORDER
BANNOCK COUNTY, IDAHO

IN BOOK 30

Marriages PAGE 436

RECORDS OF BANNOCK COUNTY
STATE OF IDAHO

Anna Keeler
RECORDER

DEPUTY

FEE $ None

AT REQUEST OF

J Hoyt Palmer

(Use typewriter and/or black ink)

Officiant should send this copy back to the County Recorder immediately.

Department of Public Health
Division of Vital Statistics
Boise, Idaho

STATE OF IDAHO

State File No. 7696
County File No. 29808

County of Bannock

Marriage License

KNOW ALL MEN BY THIS CERTIFICATE: That any regularly ordained minister of the Gospel, authorized by the rites and usages of the church or denomination of Christians, Hebrews, or religious body of which he may be a member, or any Judge or Justice of the Peace, or competent officer to whom this may come, he not knowing of any lawful impediments thereto, is hereby authorized and empowered to solemnize the rites of Matrimony between:

GROOM		AND	BRIDE	
1. Full Name	Robert D. Jensen		9. Full Name	Carol T. Jensen
2. Address:	Pocatello (City) Bannock (County) Idaho (State)		10. Address:	Pocatello (City) Bannock (County) Idaho (State)
3. Age 25	4. Color or Race W	5. Single ___ 6. Widowed ___ 7. Divorced X	11. Age 25	12. Color or Race W 13. Single ___ 14. Widowed ___ 15. Divorced X
8. Birthplace: City	Pocatello State Idaho		16. Maiden Name if previously married	Carol Taysom
			17. Birthplace: City	Pocatello State Idaho

And to certify the same to said parties, or either of them under his hand and seal, in his ministerial or official capacity, and thereupon he is required to deliver this copy to the parties so married.

IN TESTIMONY WHEREOF, I have hereunto set my hand and affixed my official seal, at Pocatello, Bannock County, Idaho, this 25th day of May, A.D. 1953.

Anna Keefe
Recorder

Deputy

Marriage Certificate

I, I Hoyt Palmer, an Elder (Bishop), residing at Pocatello, in the county of Bannock in the State of Idaho, do certify that, in accordance with the authority on me conferred by the above license, I did on this 25th day of May, in the year A.D. 1953 at Pocatello in the county of Bannock, in the State of Idaho, solemnize the rites of matrimony between Robert D Jensen of Pocatello, in the county of Bannock, of the State of Idaho, and Carol T Jensen of Pocatello, in the county of Bannock of the state of Idaho, in the presence of Henry S Satterfield and Marguerite Satterfield

WITNESS My hand at the county aforesaid, this 25th day of May, A.D. 1953.

In the presence of:

H S Satterfield
and Marguerite Satterfield

I Hoyt Palmer

Date received by County Recorder 12/12/53 Signature Anna Keefe County Recorder; Recorded Book 30, Page 435; Date Received by State Registrar DEC 26 '53

RECORDED

297606

1953 DEC 12 PM 12: ~~44~~ 50

CLERK, AUDITOR & RECORDER
BANNOCK COUNTY, IDAHO

IN BOOK 30

Marriages PAGE 435

RECORDS OF BANNOCK COUNTY
STATE OF IDAHO

Anna Keeler
RECORDER

DEPUTY

FEE $ No fee

AT REQUEST OF

L Hoyt Palmer

(Use typewriter and/or black ink)

Officiant should send this copy back to the County Recorder immediately.

Department of Public Health
Division of Vital Statistics
Boise, Idaho

STATE OF IDAHO

State File No. 7697
County File No. 297841

County of Bannock

Marriage License

KNOW ALL MEN BY THIS CERTIFICATE: That any regularly ordained minister of the Gospel, authorized by the rites and usages of the church or denomination of Christians, Hebrews, or religious body of which he may be a member, or any Judge or Justice of the Peace, or competent officer to whom this may come, he not knowing of any lawful impediments thereto, is hereby authorized and empowered to solemnize the rites of Matrimony between:

GROOM		AND	BRIDE	
1. Full Name	Herbert S. Larlee		9. Full Name	Dorothy Park
2. Address:	Pocatello (City) Bannock (County) Idaho (State)		10. Address:	Idaho Falls (City) Bonneville (County) Idaho (State)
3. Age	30		11. Age	18
4. Color or Race	W		12. Color or Race	W
5. Single	X		13. Single	X
6. Widowed			14. Widowed	
7. Divorced			15. Divorced	
8. Birthplace: City	Presque Isle	State Maine	16. Maiden Name if previously married	
			17. Birthplace: City	Idaho Falls State Idaho

And to certify the same to said parties, or either of them under his hand and seal, in his ministerial or official capacity, and thereupon he is required to deliver this copy to the parties so married.

IN TESTIMONY WHEREOF, I have hereunto set my hand and affixed my official seal, at Pocatello, Bannock County, Idaho, this 2nd day of October, A.D. 1953.

Anna Keefe
Recorder

Deputy

Marriage Certificate

I, Ralph J. Henderson, a acting Bishop of 17th ward of No. Pocatello, residing at 413 Willard, in the county of Bannock in the State of Idaho, do certify that, in accordance with the authority on me conferred by the above license, I did on this 3rd day of October, in the year A.D. 1953 at Alameda, Idaho in the county of Bannock, in the State of Idaho, solemnize the rites of matrimony between Dorothy May Park of 467 Warren, Alameda Idaho in the county of Bannock, of the State of Idaho, and Herbert S. Larlee of 410 E. Bonneville Pocatello in the county of Bannock of the state of Idaho, in the presence of Keith Hathaway and Tina Hathaway.

WITNESS My hand at the county aforesaid, this 3rd day of October, A.D. 1953.

In the presence of:
Keith Hathaway
and Tina Hathaway

Ralph J. Henderson

Date received by County Recorder 12/28/53 Signature Anna Keefe County Recorder; Recorded Book 30, Page 452; Date Received by State Registrar JAN 9 - 1954

RECORDED
297841
1953 DEC 28 PM 5:02
CLERK, AUDITOR & RECORDER
BANNOCK COUNTY, IDAHO

IN BOOK 30
Marriages PAGE 452
RECORDS OF BANNOCK COUNTY,
STATE OF IDAHO
Anna Rees
COUNTY CLERK

FEE No fee
DEPUTY
Ralph L Henderson

Department of Public Health
Division of Vital Statistics
Boise, Idaho

STATE OF IDAHO

State File No. 7698
County File No. 297600

(Use typewriter and/or black ink)

County of Bannock

Marriage License

KNOW ALL MEN BY THIS CERTIFICATE: That any regularly ordained minister of the Gospel, authorized by the rites and usages of the church or denomination of Christians, Hebrews, or religious body of which he may be a member, or any Judge or Justice of the Peace, or competent officer to whom this may come, he not knowing of any lawful impediments thereto, is hereby authorized and empowered to solemnize the rites of Matrimony between:

GROOM		AND	BRIDE	
1. Full Name	Glen Bucher		9. Full Name	Rose Cantrell
2. Address:	Pocatello (City) Bannock (County) Idaho (State)		10. Address:	Pocatello (City) Bannock (County) Idaho (State)
3. Age	24		11. Age	32
4. Color or Race	W		12. Color or Race	W
5. Single	X		13. Single	
6. Widowed			14. Widowed	X
7. Divorced			15. Divorced	
8. Birthplace: City	Pocatello		16. Maiden Name if previously married	
State	Idaho		17. Birthplace: City	Olga
			State	Arizona

And to certify the same to said parties, or either of them under his hand and seal, in his ministerial or official capacity, and thereupon he is required to deliver this copy to the parties so married.

IN TESTIMONY WHEREOF, I have hereunto set my hand and affixed my official seal, at Pocatello, Bannock County, Idaho, this 7th day of November, A.D. 1953.

Anna Keefe
Recorder

Deputy

Marriage Certificate

I, Charles W. Hyde, a Justice of the Peace residing at Pocatello, in the county of Bannock in the State of Idaho, do certify that, in accordance with the authority on me conferred by the above license, I did on this 7th day of November, in the year A.D. 1953 at Pocatello, in the county of Bannock, in the State of Idaho, solemnize the rites of matrimony between Glen Bucher of Pocatello, in the county of Bannock, of the State of Idaho, and Rose Cantrell of Pocatello, in the county of Bannock, of the state of Idaho, in the presence of Manuel Sierra and Victoria Sierra.

WITNESS My hand at the county aforesaid, this 7th day of November, A.D. 1953.

In the presence of:
Victoria Sierra
and Manuel Sierra

Charles W. Hyde

Officiant should send this copy back to the County Recorder immediately.

Date received by County Recorder 12/12/53; Signature Anna Keefe County Recorder; Recorded Book 30, Page 430; Date Received by State Registrar DEC 26 1953

RECORDED
297600

1953 DEC 12 PM 12: 47

CLERK, AUDITOR & RECORDER
BANNOCK COUNTY, IDAHO

IN BOOK 30
Marriages PAGE 430
RECORDS OF BANNOCK COUNTY
STATE OF IDAHO
Anna Keeks
Deputy

COUNTY

FEE $ No fee
AT REQUEST OF
Chas W Hyde

Department of Public Health
Division of Vital Statistics
Boise, Idaho

STATE OF IDAHO

State File No. 7699
County File No. 297598

(Use typewriter and/or black ink)

County of Bannock

Marriage License

KNOW ALL MEN BY THIS CERTIFICATE: That any regularly ordained minister of the Gospel, authorized by the rites and usages of the church or denomination of Christians, Hebrews, or religious body of which he may be a member, or any Judge or Justice of the Peace, or competent officer to whom this may come, he not knowing of any lawful impediments thereto, is hereby authorized and empowered to solemnize the rites of Matrimony between:

GROOM		AND	BRIDE	
1. Full Name	Donald A. Cavin		9. Full Name	Christina M. Cavin
2. Address:	Jerome (City) Jerome (County) Idaho (State)		10. Address:	Jerome (City) Jerome (County) Idaho (State)
3. Age 24	4. Color or Race W 5. Single ___ 6. Widowed ___ 7. Divorced X		11. Age 19	12. Color or Race W 13. Single ___ 14. Widowed ___ 15. Divorced X
8. Birthplace: City	Jerome State Idaho		16. Maiden Name if previously married	Christina McCoy
			17. Birthplace: City	Jerome State Idaho

And to certify the same to said parties, or either of them under his hand and seal, in his ministerial or official capacity, and thereupon he is required to deliver this copy to the parties so married.

IN TESTIMONY WHEREOF, I have hereunto set my hand and affixed my official seal, at Pocatello Bannock County, Idaho, this 24th day of October, A.D. 1953.

Anna Keefe
Recorder

Deputy

Marriage Certificate

I, Charles W. Hyde, a Justice of the Peace, residing at Pocatello, in the county of Bannock in the State of Idaho, do certify that, in accordance with the authority on me conferred by the above license, I did on this 6th day of November, in the year A.D. 1953 at Pocatello in the county of Bannock, in the State of Idaho, solemnize the rites of matrimony between Donald A. Cavin of Jerome, in the county of Jerome, of the State of Idaho, and Christina M. Cavin of Jerome, in the county of Jerome, of the state of Idaho, in the presence of Cleone McCoy and Lily Hyde.

WITNESS My hand at the county aforesaid, this 6th day of November, A.D. 1953.

In the presence of:

Cleone McCoy

and Lily Hyde

Charles W. Hyde

Officiant should send this copy back to the County Recorder immediately.

Date received by County Recorder 12/12/53; Signature Anna Keefe County Recorder; Recorded Book 30, Page 428; Date Received by State Registrar DEC 26 1953

RECORDED
297598

1953 DEC 12 PM 12:42

CLERK, AUDITOR & RECORDER
BANNOCK COUNTY, IDAHO

IN BOOK 30
Marriages PAGE 428
RECORDS OF BANNOCK COUNTY
STATE OF IDAHO
Anna Keeps
COUNTY CLERK

DEPUTY

FEE $ No fee
AT REQUEST OF
Chas W Hyde

Department of Public Health
Division of Vital Statistics
Boise, Idaho

STATE OF IDAHO

State File No. 7700
County File No. 297560

(Use typewriter and/or black ink)

County of Bannock

Marriage License

KNOW ALL MEN BY THIS CERTIFICATE: That any regularly ordained minister of the Gospel, authorized by the rites and usages of the church or denomination of Christians, Hebrews, or religious body of which he may be a member, or any Judge or Justice of the Peace, or competent officer to whom this may come, he not knowing of any lawful impediments thereto, is hereby authorized and empowered to solemnize the rites of Matrimony between:

GROOM		BRIDE	
1. Full Name	Chester L. Bailey	9. Full Name	Marlene Hieb
2. Address:	Pocatello (City) Bannock (County) Idaho (State)	10. Address:	Pocatello (City) Bannock (County) Idaho (State)
3. Age	21	11. Age	21
4. Color or Race	W	12. Color or Race	W
5. Single	X	13. Single	X
6. Widowed		14. Widowed	
7. Divorced		15. Divorced	
8. Birthplace: City	Tulsa State Oklahoma	16. Maiden Name if previously married	
		17. Birthplace: City	Shelley State Idaho

AND

And to certify the same to said parties, or either of them under his hand and seal, in his ministerial or official capacity, and thereupon he is required to deliver this copy to the parties so married.

IN TESTIMONY WHEREOF, I have hereunto set my hand and affixed my official seal, at Pocatello Bannock County, Idaho, this 6th day of November, A.D. 19 53.

Anna Keefe
Recorder

Deputy

Marriage Certificate

I, Cecil W. Brown, a Baptist Clergyman, residing at Pocatell, in the county of Bannock in the State of Idaho, do certify that, in accordance with the authority on me conferred by the above license, I did on this 8th day of November, in the year A.D. 1953 at Pocatello in the county of Bannock, in the State of Idaho, solemnize the rites of matrimony between Chester L. Bailey of Pocatello, in the county of Bannock, of the State of Idaho, and Marlene Hieb of Pocatello, in the county of Bannock of the state of Idaho, in the presence of Ronald O. Bremuth and Evelyn May Jones.

WITNESS My hand at the county aforesaid, this 8th day of November, A.D. 1953.

In the presence of:
Ronald O Bremuth
and Evelyn May Jones

Cecil W Brown

Date received by County Recorder 12/10/53 Signature Anna Keefe County Recorder; Recorded Book 30, Page 425; Date Received by State Registrar DEC 26 1953

Officiant should send this copy back to the County Recorder immediately.

RECORDED

297560

1953 DEC 10 PM 5:07

CLERK, AUDITOR & RECORDER
BANNOCK COUNTY, IDAHO

IN BOOK 30

Marriages PAGE 425

RECORDS OF BANNOCK COUNTY
STATE OF IDAHO

Anna Rudge

RECORDER

DEPUTY

FEE $ None

AT REQUEST OF

Cecil W Brown

Department of Public Health
Division of Vital Statistics
Boise, Idaho

STATE OF IDAHO

State File No. 7701
County File No. 297602

(Use typewriter and/or black ink)

County of Bannock

Marriage License

KNOW ALL MEN BY THIS CERTIFICATE: That any regularly ordained minister of the Gospel, authorized by the rites and usages of the church or denomination of Christians, Hebrews, or religious body of which he may be a member, or any Judge or Justice of the Peace, or competent officer to whom this may come, he not knowing of any lawful impediments thereto, is hereby authorized and empowered to solemnize the rites of Matrimony between:

GROOM		AND	BRIDE	
1. Full Name	Fred Maughan		9. Full Name	Carole Lyons
2. Address:	Pocatello (City) Bannock (County) Idaho (State)		10. Address:	Pocatello (City) Bannock (County) Idaho (State)
3. Age 18	4. Color or Race W	5. Single X 6. Widowed 7. Divorced	11. Age 18	12. Color or Race W 13. Single X 14. Widowed 15. Divorced
8. Birthplace: City	Pocatello State Idaho		16. Maiden Name if previously married	
			17. Birthplace: City	Boise State Idaho

And to certify the same to said parties, or either of them under his hand and seal, in his ministerial or official capacity, and thereupon he is required to deliver this copy to the parties so married.

IN TESTIMONY WHEREOF, I have hereunto set my hand and affixed my official seal, at Pocatello, Bannock County, Idaho, this 10th day of November, A.D. 1953.

Anna Keefe
Recorder

Deputy

Marriage Certificate

I, Charles W. Hyde., a Justice of the Peace, residing at Pocatello, in the county of Bannock in the State of Idaho, do certify that, in accordance with the authority on me conferred by the above license, I did on this 10th day of November, in the year A.D. 1953 at Pocatello, in the county of Bannock in the State of Idaho, solemnize the rites of matrimony between Fred Maughan of Pocatello, in the county of Bannock of the State of Idaho, and Carole Lyons of Pocatello, in the county of Bannock of the state of Idaho, in the presence of Barbara Kuhn and Ronald Kuhn.

WITNESS My hand at the county aforesaid, this 10th day of November, A.D. 1953.

In the presence of:
Barbara Kuhn
and Ronald Kuhn

Charles W. Hyde

Date received by County Recorder 12/12/53 Signature Anna Keefe County Recorder; Recorded Book 30, Page 431; Date Received by State Registrar DEC 26 1953

Officiant should send this copy back to the County Recorder immediately.

RECORDED

297602

1953 DEC 12 PM 12:45

CLERK, AUDITOR & RECORDER
BANNOCK COUNTY, IDAHO

IN BOOK 30
Marriages PAGE 431
RECORDS OF BANNOCK COUNTY
STATE OF IDAHO

Anna Keeler
RECORDER

DEPUTY

FEE $ No fee
AT REQUEST OF
Chas W Hyde

(Use typewriter and/or black ink)

Department of Public Health
Division of Vital Statistics
Boise, Idaho

STATE OF IDAHO

State File No. 7702
County File No. 297392

County of Bannock

Marriage License

KNOW ALL MEN BY THIS CERTIFICATE: That any regularly ordained minister of the Gospel, authorized by the rites and usages of the church or denomination of Christians, Hebrews, or religious body of which he may be a member, or any Judge or Justice of the Peace, or competent officer to whom this may come, he not knowing of any lawful impediments thereto, is hereby authorized and empowered to solemnize the rites of Matrimony between:

GROOM		AND	BRIDE	
1. Full Name	Wallace Emil Erickson		9. Full Name	Diane DeGregory
2. Address:	Blackfoot (City) Bingham (County) Idaho (State)		10. Address:	Pocatello (City) Bannock (County) Idaho (State)
3. Age	25		11. Age	18
4. Color or Race	W		12. Color or Race	W
5. Single	X		13. Single	X
6. Widowed			14. Widowed	
7. Divorced			15. Divorced	
8. Birthplace: City	Pocatello		16. Maiden Name if previously married	
State	Idaho		17. Birthplace: City	Butte
			State	Montana

And to certify the same to said parties, or either of them under his hand and seal, in his ministerial or official capacity, and thereupon he is required to deliver this copy to the parties so married.

IN TESTIMONY WHEREOF, I have hereunto set my hand and affixed my official seal, at Pocatello, Bannock County, Idaho, this 17th day of November, A.D. 1953.

Anna Keefe
Recorder

Deputy

Marriage Certificate

I, WILLIAM L. KILLPACK, a an Elder of the Church of Jesus Christ of Latter-day Saints, residing at Idaho Falls, in the county of Bonneville in the State of Idaho, do certify that, in accordance with the authority on me conferred by the above license, I did on this 18th day of November, in the year A.D. 1953 at Idaho Falls in the county of Bonneville, in the State of Idaho, solemnize the rites of matrimony between Wallace Emil Erickson of Blackfoot, in the county of Madison, of the State of Idaho, and Diane De Gregory of Pocatello, in the county of Bannock of the state of Idaho, in the presence of Marvin O. Lewis and Dean W. Parks.

WITNESS My hand at the county aforesaid, this 18th day of November, A.D. 1953.

In the presence of:
Marvin O. Lewis
and Dean W. Parks

William L. Killpack

Date received by County Recorder 12/2/53; Signature Anna Keefe, County Recorder; Recorded Book 30, Page 412; Date Received by State Registrar DEC 26 1953

Officiant should send this copy back to the County Recorder immediately.

RECORDED
297392

1953 DEC -2 PM 5:00

CLERK, AUDITOR & RECORDER
BANNOCK COUNTY, IDAHO

IN BOOK 30

Marriages PAGE 412

RECORDS OF BANNOCK COUNTY
STATE OF IDAHO

Anna Keele

RECORDER

DEPUTY

FEE $ No fee

AT REQUEST OF

William L Killpack

Department of Public Health
Division of Vital Statistics
Boise, Idaho

STATE OF IDAHO

State File No. 7703
County File No. 297562

County of Bannock

Marriage License

KNOW ALL MEN BY THIS CERTIFICATE: That any regularly ordained minister of the Gospel, authorized by the rites and usages of the church or denomination of Christians, Hebrews, or religious body of which he may be a member, or any Judge or Justice of the Peace, or competent officer to whom this may come, he not knowing of any lawful impediments thereto, is hereby authorized and empowered to solemnize the rites of Matrimony between:

GROOM		AND	BRIDE	
1. Full Name	Richard A. Willecke		9. Full Name	Shirley Lindsay
2. Address:	Pocatello (City) Bannock (County) Idaho (State)		10. Address:	Pocatello (City) Bannock (County) Idaho (State)
3. Age	20		11. Age	18
4. Color or Race	W		12. Color or Race	W
5. Single	X		13. Single	X
6. Widowed			14. Widowed	
7. Divorced			15. Divorced	
8. Birthplace: City	Pocatello		16. Maiden Name if previously married	
State	Idaho		17. Birthplace: City	Montpelier
			State	Idaho

And to certify the same to said parties, or either of them under his hand and seal, in his ministerial or official capacity, and thereupon he is required to deliver this copy to the parties so married.

IN TESTIMONY WHEREOF, I have hereunto set my hand and affixed my official seal, at Pocatello, Bannock County, Idaho, this 19th day of November, A.D. 1953.

Anna Keefe
Recorder

Deputy

Marriage Certificate

I, Cecil W. Brown, a Baptist Clergyman, residing at Pocatello, in the county of Bannock in the State of Idaho, do certify that, in accordance with the authority on me conferred by the above license, I did on this 19th day of November, in the year A.D. 1953 at Pocatello in the county of Bannock, in the State of Idaho, solemnize the rites of matrimony between Richard A. Willecke of Pocatello, in the county of Bannock, of the State of Idaho, and Shirley Lindsay of Pocatello, in the county of Bannock of the state of Idaho, in the presence of Gordon R. Willecke and Arlene Green.

WITNESS My hand at the county aforesaid, this 19th day of November, A.D. 1953.

In the presence of: Gordon R Willecke

and Arlene Green

Cecil W Brown
CECIL W BROWN

Date received by County Recorder 12/10/53 Signature Anna Keefe County Recorder; Recorded Book 30, Page 427; Date Received by State Registrar DEC 26 1953

(Use typewriter and/or black ink)

Officiant should send this copy back to the County Recorder immediately.

RECORDED

297562

1953 DEC 10 PM 5:09

CLERK, AUDITOR & RECORDER
BANNOCK COUNTY, IDAHO

IN BOOK 30

Marriages PAGE 427

RECORDS OF BANNOCK COUNTY
STATE OF IDAHO

Anna Keeler

RECORDER

DEPUTY

FEE $ No fee

AT REQUEST OF

Cecil W Brown

Department of Public Health
Division of Vital Statistics
Boise, Idaho

STATE OF IDAHO

State File No. 7704
County File No. 297561

County of Bannock

Marriage License

KNOW ALL MEN BY THIS CERTIFICATE: That any regularly ordained minister of the Gospel, authorized by the rites and usages of the church or denomination of Christians, Hebrews, or religious body of which he may be a member, or any Judge or Justice of the Peace, or competent officer to whom this may come, he not knowing of any lawful impediments thereto, is hereby authorized and empowered to solemnize the rites of Matrimony between:

GROOM		BRIDE	
1. Full Name	Howard Mittelstedt	9. Full Name	Ethel Jean Talbot
2. Address:	Pocatello (City) Bannock (County) Idaho (State)	10. Address:	Pocatello (City) Bannock (County) Idaho (State)
3. Age 23	4. Color or Race W	5. Single x	6. Widowed	7. Divorced
11. Age 19	12. Color or Race W	13. Single x	14. Widowed	15. Divorced
8. Birthplace: City	Marsh Center State Idaho	16. Maiden Name if previously married	
		17. Birthplace: City	Pocatello State Idaho

AND

And to certify the same to said parties, or either of them under his hand and seal, in his ministerial or official capacity, and thereupon he is required to deliver this copy to the parties so married.

IN TESTIMONY WHEREOF, I have hereunto set my hand and affixed my official seal, at Pocatello Bannock County, Idaho, this 19th day of November, A.D. 19 53

Anna Keefe
Recorder

Deputy

Marriage Certificate

I, Cecil W. Brown, a Baptist Clergyman, residing at Pocatello, in the county of Bannock in the State of Idaho, do certify that, in accordance with the authority on me conferred by the above license, I did on this 21st day of November, in the year A.D. 19 53 at Pocatello in the county of Bannock, in the State of Idaho, solemnize the rites of matrimony between Howard Mittelstedt of Pocatello, in the county of Bannock, of the State of Idaho, and Ethel Jean Talbot of Pocatello, in the county of Bannock of the state of Idaho, in the presence of Lester Selders and Dexter Sluter.

WITNESS My hand at the county aforesaid, this 21st day of November, A.D. 19 53.

In the presence of: Lester A Selders
and Dexter Sluter

Cecil W Brown
CECIL W BROWN

Date received by County Recorder 12/10/53; Signature Anna Keefe County Recorder; Recorded Book 30, Page 426; Date Received by State Registrar DEC 26 1953

(Use typewriter and/or black ink)

Officiant should send this copy back to the County Recorder immediately.

RECORDED

295561
1959 DEC 10 PM 5:08

CLERK, AUDITOR & RECORDER
BANNOCK COUNTY, IDAHO

IN BOOK 30
Marriages PAGE 426
RECORDS OF BANNOCK COUNTY
STATE OF IDAHO
Anna Keeler
RECORDER

DEPUTY

FEE $ No fee
AT REQUEST OF
Cecil W Brown

(Use typewriter and/or black ink)

Officiant should send this copy back to the County Recorder immediately.

Department of Public Health
Division of Vital Statistics
Boise, Idaho

STATE OF IDAHO

State File No. 7705
County File No. 297514

County of BANNOCK

Marriage License

KNOW ALL MEN BY THIS CERTIFICATE: That any regularly ordained minister of the Gospel, authorized by the rites and usages of the church or denomination of Christians, Hebrews, or religious body of which he may be a member, or any Judge or Justice of the Peace, or competent officer to whom this may come, he not knowing of any lawful impediments thereto, is hereby authorized and empowered to solemnize the rites of Matrimony between:

GROOM		AND	BRIDE	
1. Full Name	L. W. Girard		9. Full Name	Martena E. Wuthrich
2. Address:	Pocatello (City) Bannock (County) Idaho (State)		10. Address:	Pocatello (City) Bannock (County) Idaho (State)
3. Age 48	4. Color or Race W	5. Single ___ 6. Widowed ___ 7. Divorced X	11. Age 55	12. Color or Race W 13. Single ___ 14. Widowed ___ 15. Divorced X
8. Birthplace: City	Butte	State Montana	16. Maiden Name if previously married	Martena Petersen
			17. Birthplace: City	Grover State Wyoming

And to certify the same to said parties, or either of them under his hand and seal, in his ministerial or official capacity, and thereupon he is required to deliver this copy to the parties so married.

IN TESTIMONY WHEREOF, I have hereunto set my hand and affixed my official seal, at Pocatello, Bannock County, Idaho, this 21 day of November, A.D. 1953.

Anna Keefe
Recorder

Deputy

Marriage Certificate

I, Lynn Hall, a L. D. S. Bishop, residing at Pocatello, in the county of Bannock in the State of Idaho, do certify that, in accordance with the authority on me conferred by the above license, I did on this 21 st day of November, in the year A.D. 1953 at Pocatello in the county of Bannock, in the State of Idaho, solemnize the rites of matrimony between L. W. Girard of Pocatello, in the county of Bannock of the State of Idaho, and Martena E. Wuthrich of Pocatello, in the county of Bannock of the state of Idaho, in the presence of Evan C. Jones and Rose Lee Shoppe

WITNESS My hand at the county aforesaid, this 21 st day of November, A.D. 1953

In the presence of: Rose Lee Shoppe
and Evan C. Jones

Lynn Hall

Date received by County Recorder 12/8/53; Signature Anna Keefe County Recorder; Recorded Book 30, Page 423; Date Received by State Registrar DEC 26 1953

RECORDED

297514

1953 DEC -8 PM 5:03

CLERK, AUDITOR & RECORDER
BANNOCK COUNTY, IDAHO

IN BOOK 30

Marriages PAGE 423

RECORDS OF BANNOCK COUNTY
STATE OF IDAHO

Anna Rueckel
RECORDER

DEPUTY

FEE $ No fee

AT REQUEST OF

Lynne Hall

Department of Public Health
Division of Vital Statistics
Boise, Idaho

STATE OF IDAHO

State File No. 7706
County File No. 297512

County of Bannock

Marriage License

KNOW ALL MEN BY THIS CERTIFICATE: That any regularly ordained minister of the Gospel, authorized by the rites and usages of the church or denomination of Christians, Hebrews, or religious body of which he may be a member, or any Judge or Justice of the Peace, or competent officer to whom this may come, he not knowing of any lawful impediments thereto, is hereby authorized and empowered to solemnize the rites of Matrimony between:

GROOM		AND	BRIDE	
1. Full Name	Burdette N. Pixton		9. Full Name	Della S. Trego
2. Address:	Blackfoot (City) Bingham (County) Idaho (State)		10. Address:	Blackfoot (City) Bingham (County) Idaho (State)
3. Age 34	4. Color or Race W	5. Single ___ 6. Widowed ___ 7. Divorced X	11. Age 37	12. Color or Race W 13. Single ___ 14. Widowed ___ 15. Divorced X
8. Birthplace: City	Blackfoot State Idaho		16. Maiden Name if previously married	Della Smith
			17. Birthplace: City	Ora State Idaho

And to certify the same to said parties, or either of them under his hand and seal, in his ministerial or official capacity, and thereupon he is required to deliver this copy to the parties so married.

IN TESTIMONY WHEREOF, I have hereunto set my hand and affixed my official seal, at Pocatello, Bannock County, Idaho, this 17th day of November, A.D. 1953.

Anna Keefe
Recorder

Deputy

Marriage Certificate

I, Walter Christensen, a Bishop of Third Ward, Shelley Stake, residing at Shelley, in the county of Bingham in the State of Idaho, do certify that, in accordance with the authority on me conferred by the above license, I did on this 21st day of November, in the year A.D. 1953 at Shelley in the county of Bingham, in the State of Idaho, solemnize the rites of matrimony between Burdette N. Pixton of Blackfoot, in the county of Bingham, of the State of Idaho, and Della S. Trego of Blackfoot, in the county of Bingham of the state of Idaho, in the presence of Kenneth H. Pixton and Mrs. Kenneth H. Pixton.

WITNESS My hand at the county aforesaid, this 21st day of November, A.D. 1953.

In the presence of:
Kenneth H. Pixton
and Mrs. Kenneth H. Pixton

Walter Christensen
BISHOP.

Date received by County Recorder 12/8/53; Signature Anna Keefe County Recorder; Recorded Book 30, Page 421 Date Received by State Registrar DEC 26 1953

(Use typewriter and/or black ink)

Officiant should send this copy back to the County Recorder immediately.

RECORDED

297512

1953 DEC -8 PM 5:01

CLERK, AUDITOR & RECORDER
BANNOCK COUNTY, IDAHO

IN BOOK 30

Marriages PAGE 421

RECORDS OF BANNOCK COUNTY
STATE OF IDAHO

Anna Keeler

RECORDER

DEPUTY

EE $ no fee

T REQUEST OF

Walter Christensen

Department of Public Health
Division of Vital Statistics
Boise, Idaho

STATE OF IDAHO

State File No. 7707
County File No. 297375

County of Bannock

Marriage License

KNOW ALL MEN BY THIS CERTIFICATE: That any regularly ordained minister of the Gospel, authorized by the rites and usages of the church or denomination of Christians, Hebrews, or religious body of which he may be a member, or any Judge or Justice of the Peace, or competent officer to whom this may come, he not knowing of any lawful impediments thereto, is hereby authorized and empowered to solemnize the rites of Matrimony between:

GROOM		BRIDE	
1. Full Name	Percy S. Christensen	9. Full Name	Joan Fuger
2. Address:	Oakley (City) Cassia (County) Idaho (State)	10. Address:	Pocatello (City) Bannock (County) Idaho (State)
3. Age	21	11. Age	21
4. Color or Race	W	12. Color or Race	W
5. Single	X	13. Single	X
6. Widowed		14. Widowed	
7. Divorced		15. Divorced	
8. Birthplace: City	Tekmaha State Nebraska	16. Maiden Name if previously married	
		17. Birthplace: City	Pocatello State Idaho

And to certify the same to said parties, or either of them under his hand and seal, in his ministerial or official capacity, and thereupon he is required to deliver this copy to the parties so married.

IN TESTIMONY WHEREOF, I have hereunto set my hand and affixed my official seal,
at Pocatello Bannock County, Idaho,
this 20th day of November, A.D. 1953.

Anna Keefe
Recorder

Deputy

Marriage Certificate

I, Milford N. Sogers, a Bishop of L. D. S. Church,
residing at Oakley, in the county of Cassia in the State of Idaho, do certify
that, in accordance with the authority on me conferred by the above license, I did on this 21 day of Nov,
in the year A.D. 1953 at Oakley in the county of Cassia in the State of Idaho,
solemnize the rites of matrimony between Percy S. Christensen of Oakley,
in the county of Cassia and the State of Idaho,
and Joan Fuger of Pocatello, in the county of Bannock
of the state of Idaho, in the presence of Gerald Mabey and Loa Chaney.

WITNESS My hand at the county aforesaid, this 21 day of Nov, A.D. 1953.

In the presence of:
Gerald Mabey
and Loa Chaney

Milford N. Sogers

Date received by County Recorder 12/1/53; Signature Anna Keefe County Recorder; Recorded Book 30, Page 411; Date Received by State Registrar DEC 26 1953

(Use typewriter and/or black ink)

Officiant should send this copy back to the County Recorder immediately.

297375 RECORDED

1953 DEC -1 PM 5:00

CLERK, AUDITOR & RECORDER
BANNOCK COUNTY, IDAHO

IN BOOK 30

Marriages PAGE 411

RECORDS OF BANNOCK COUNTY
STATE OF IDAHO

Anna Rice
RECORDER

DEPUTY

FEE $ No fee

REQUEST OF

Wilford W Rogers

(Use typewriter and/or black ink)

Officiant should send this copy back to the County Recorder immediately.

Department of Public Health
Division of Vital Statistics
Boise, Idaho

STATE OF IDAHO

State File No. 7708
County File No. 297393

County of Bannock

Marriage License

KNOW ALL MEN BY THIS CERTIFICATE: That any regularly ordained minister of the Gospel, authorized by the rites and usages of the church or denomination of Christians, Hebrews, or religious body of which he may be a member, or any Judge or Justice of the Peace, or competent officer to whom this may come, he not knowing of any lawful impediments thereto, is hereby authorized and empowered to solemnize the rites of Matrimony between:

GROOM		AND	BRIDE	
1. Full Name	VerNon J. Ravsten		9. Full Name	Betty Jean Anderson
2. Address:	Heyburn (City) Minidoka (County) Idaho (State)		10. Address:	Pocatello (City) Bannock (County) Idaho (State)
3. Age 22	4. Color or Race W	5. Single X 6. Widowed 7. Divorced	11. Age 19	12. Color or Race W 13. Single X 14. Widowed 15. Divorced
8. Birthplace: City	Clarkston State Utah		16. Maiden Name if previously married	
			17. Birthplace: City	Rigby State Idaho

And to certify the same to said parties, or either of them under his hand and seal, in his ministerial or official capacity, and thereupon he is required to deliver this copy to the parties so married.

IN TESTIMONY WHEREOF, I have hereunto set my hand and affixed my official seal, at Pocatello, Bannock County, Idaho, this 23rd day of November, A.D. 1953.

Anna Keefe
Recorder

Deputy

Marriage Certificate

I, WILLIAM L. KILLPACK, a An Elder of the Church of Jesus Christ of Latter-day Saints, residing at Idaho Falls, in the county of Bonneville in the State of Idaho, do certify that, in accordance with the authority on me conferred by the above license, I did on this 25th day of November, in the year A.D. 19 53 at Idaho Falls in the county of Bonneville, in the State of Idaho, solemnize the rites of matrimony between Vernon James Ravsten of Heyburn, in the county of Minidoka, of the State of Idaho, and Betty Jean Anderson of Pocatello, in the county of Bannock of the state of Idaho, in the presence of Frank M. Ravsten and Alme D. Carlsen.

WITNESS My hand at the county aforesaid, this 25th day of November, A.D. 19 53.

In the presence of: Frank M. Ravsten

and Alme D Carlsen

William L. Killpack

Date received by County Recorder 12/2/53; Signature Anna Keefe, County Recorder; Record Book 30, Page 413; Date Received by State Registrar DEC 26 1953

RECORDED

297393

1953 DEC -2 PM 5: 01

CLERK, AUDITOR & RECORDER
BANNOCK COUNTY, IDAHO

IN BOOK 30

Marriages PAGE 413

RECORDS OF BANNOCK COUNTY,
STATE OF IDAHO

Anna Reese

RECORDER

DEPUTY

Fees No fee

AT REQUEST OF

William J Killpack

(Use typewriter and/or black ink)

Department of Public Health
Division of Vital Statistics
Boise, Idaho

STATE OF IDAHO

State File No. 7709
County File No. 297394

County of Bannock

Marriage License

KNOW ALL MEN BY THIS CERTIFICATE: That any regularly ordained minister of the Gospel, authorized by the rites and usages of the church or denomination of Christians, Hebrews, or religious body of which he may be a member, or any Judge or Justice of the Peace, or competent officer to whom this may come, he not knowing of any lawful impediments thereto, is hereby authorized and empowered to solemnize the rites of Matrimony between:

GROOM		AND	BRIDE	
1. Full Name	Glen Howard Spahr		9. Full Name	Bernice Foster
2. Address:	Pocatello (City) Bannock (County) Idaho (State)		10. Address:	Pocatello (City) Bannock (County) Idaho (State)
3. Age 23 4. Color or Race W 5. Single X 6. Widowed 7. Divorced			11. Age 23 12. Color or Race W 13. Single X 14. Widowed 15. Divorced	
8. Birthplace: City	Pocatello State Idaho		16. Maiden Name if previously married	
			17. Birthplace: City	Shelton State Idaho

And to certify the same to said parties, or either of them under his hand and seal, in his ministerial or official capacity, and thereupon he is required to deliver this copy to the parties so married.

IN TESTIMONY WHEREOF, I have hereunto set my hand and affixed my official seal, at Pocatello, Bannock County, Idaho, this 23rd day of November, A.D. 1953.

ANNA KEEFE
Recorder

Deputy

Marriage Certificate

I, ALBERT CHOULES, an Elder of the Church of Jesus Christ of Latter-day Saints, residing at Idaho Falls, in the county of Bonneville in the State of Idaho, do certify that, in accordance with the authority on me conferred by the above license, I did on this 25th day of November, in the year A.D. 1953 at Idaho Falls in the county of Bonneville, in the State of Idaho, solemnize the rites of matrimony between Glen Howard Spahr of Pocatello, in the county of Bannock, of the State of Idaho, and Bernice Foster of Pocatello, in the county of Bannock, of the state of Idaho, in the presence of Ronald B. Foster and F. L. Brown.

WITNESS My hand at the county aforesaid, this 25th day of November, A.D. 1953.

In the presence of:
Ronald B. Foster
and F. L. Brown

Albert Choules

Date received by County Recorder 12/2/53; Signature Anna Keefe, County Recorder; Recorded Book 30, Page 414; Date Received by State Registrar DEC 26 1953

Officiant should send this copy back to the County Recorder immediately.

RECORDED

297394

1953 DEC -2 PM 5:08

CLERK, AUDITOR & RECORDER
BANNOCK COUNTY, IDAHO

IN BOOK 30
Marriages
PAGE 414
RECORDS OF BANNOCK COUNTY
STATE OF IDAHO

Anna Riepe
RECORDER

DEPUTY

FEE $ No fee
AT REQUEST OF
Albert Chandler

Department of Public Health
Division of Vital Statistics
Boise, Idaho

STATE OF IDAHO

State File No. 7710
County File No. 297513

County of Bannock

Marriage License

KNOW ALL MEN BY THIS CERTIFICATE: That any regularly ordained minister of the Gospel, authorized by the rites and usages of the church or denomination of Christians, Hebrews, or religious body of which he may be a member, or any Judge or Justice of the Peace, or competent officer to whom this may come, he not knowing of any lawful impediments thereto, is hereby authorized and empowered to solemnize the rites of Matrimony between:

GROOM		AND	BRIDE	
1. Full Name	T. C. Bullock		9. Full Name	Leah Merkley
2. Address:	Pocatello (City) Bannock (County) Idaho (State)		10. Address:	Pocatello (City) Bannock (County) Idaho (State)
3. Age 28	4. Color or Race W	5. Single ___ 6. Widowed ___ 7. Divorced X	11. Age 35	12. Color or Race W 13. Single ___ 14. Widowed ___ 15. Divorced X
8. Birthplace: City	Pleasant Grove State Utah		16. Maiden Name if previously married	Leah Merkley
			17. Birthplace: City	Blackfoot State Idaho

And to certify the same to said parties, or either of them under his hand and seal, in his ministerial or official capacity, and thereupon he is required to deliver this copy to the parties so married.

IN TESTIMONY WHEREOF, I have hereunto set my hand and affixed my official seal, at Pocatello, Bannock County, Idaho, this 23rd day of November, A.D. 19 53.

ANNA KEEFE
Recorder
Sarah Devaney
Deputy

Marriage Certificate

I, L. Richard Sorensen, a Bishop, residing at Pocatello, in the county of Bannock, in the State of Idaho, do certify that, in accordance with the authority on me conferred by the above license, I did on this 26th day of November, in the year A.D. 1953 at Pocatello, in the county of Bannock, in the State of Idaho, solemnize the rites of matrimony between T. C. Bullock of Pocatello, in the county of Bannock, and of the State of Idaho, and Leah Merkley of Pocatello, in the county of Bannock, of the state of Idaho, in the presence of Jay P. Merkley and Mary Merkley

WITNESS My hand at the county aforesaid, this 26th day of November, A.D. 1953

In the presence of:
Jay P. Merkley
and Mary A. Merkley

L. Richard Sorensen

Date received by County Recorder 12/8/53 Signature Anna Keefe County Recorder; Recorded Book 30 Page 422 Date Received by State Registrar DEC 26 1953

(Use typewriter and/or black ink)

Officiant should send this copy back to the County Recorder immediately.

RECORDED
297513

1953 DEC -8 PM 5:02

CLERK, AUDITOR & RECORDER
BANNOCK COUNTY, IDAHO

IN BOOK 30

Marriages PAGE 422

RECORDS OF BANNOCK COUNTY
STATE OF IDAHO

Anna Keeler
RECORDER

DEPUTY

FEE $ No fee

AT REQUEST OF

L Richard Sorenson

(Use typewriter and/or black ink)

Department of Public Health
Division of Vital Statistics
Boise, Idaho

STATE OF IDAHO

State File No. 7711
County File No. 297334

County of Bannock

Marriage License

KNOW ALL MEN BY THIS CERTIFICATE: That any regularly ordained minister of the Gospel, authorized by the rites and usages of the church or denomination of Christians, Hebrews, or religious body of which he may be a member, or any Judge or Justice of the Peace, or competent officer to whom this may come, he not knowing of any lawful impediments thereto, is hereby authorized and empowered to solemnize the rites of Matrimony between:

GROOM		BRIDE	
1. Full Name	Wendall Hammonds	9. Full Name	Mrs. Ann Dale
2. Address:	Pocatello / Bannock / Idaho (City / County / State)	10. Address:	Pocatello / Bannock / Idaho (City / County / State)
3. Age 27	4. Color or Race W	11. Age 26	12. Color or Race W
5. Single	6. Widowed	13. Single	14. Widowed
7. Divorced	x	15. Divorced	x
8. Birthplace: City	Orchard	16. Maiden Name if previously married	Ann Meyer
State	Colorado	17. Birthplace: City	Richardson
		State	Texas

And to certify the same to said parties, or either of them under his hand and seal, in his ministerial or official capacity, and thereupon he is required to deliver this copy to the parties so married.

IN TESTIMONY WHEREOF, I have hereunto set my hand and affixed my official seal, at Pocatello, Bannock County, Idaho, this 24th day of November, A.D. 19 53.

Anna Keefe
Recorder

Deputy

Marriage Certificate

I, O. Rexford, a Minister of Religion, residing at Pocatello, in the county of Bannock in the State of Idaho, do certify that, in accordance with the authority on me conferred by the above license, I did on this 26th day of November, in the year A.D. 1953 at Pocatello in the county of Bannock, in the State of Idaho, solemnize the rites of matrimony between Wendall Hammonds of Pocatello, in the county of Bannock, of the State of Idaho, and Mrs Ann Dale of Pocatello, in the county of Bannock of the state of Idaho, in the presence of Carl Hammonds and Nola Carringer.

WITNESS My hand at the county aforesaid, this 26th day of November, A.D. 1953.

In the presence of:
Carl Hammonds
and Nola Carringer

O. Rexford

Date received by County Recorder 11/28/53; Signature Anna Keefe, County Recorder; Recorded Book 30, Page 409; Date Received by State Registrar DEC 26 1953

Officiant should send this copy back to the County Recorder immediately.

RECORDED

297334

1953 NOV 28 PM 12:18

CLERK, AUDITOR & RECORDER
BANNOCK COUNTY, IDAHO

IN BOOK 30
Marriages PAGE 409
RECORDS OF BANNOCK COUNTY
STATE OF IDAHO
Anna Keeler
RECORDER

DEPUTY

FEE $ No fee
AT REQUEST OF
O. R Warford

Department of Public Health
Division of Vital Statistics
Boise, Idaho

STATE OF IDAHO

State File No. 7712
County File No. 297428

(Use typewriter and/or black ink)

County of Bannock

Marriage License

KNOW ALL MEN BY THIS CERTIFICATE: That any regularly ordained minister of the Gospel, authorized by the rites and usages of the church or denomination of Christians, Hebrews, or religious body of which he may be a member, or any Judge or Justice of the Peace, or competent officer to whom this may come, he not knowing of any lawful impediments thereto, is hereby authorized and empowered to solemnize the rites of Matrimony between:

GROOM		AND	BRIDE	
1. Full Name	Robert L. Richter		9. Full Name	Verna Arlene Beus
2. Address:	Tilden (City) Madison (County) Nebraska (State)		10. Address:	Soda Springs (City) Caribou (County) Idaho (State)
3. Age	20		11. Age	18
4. Color or Race	W		12. Color or Race	W
5. Single	X		13. Single	X
6. Widowed			14. Widowed	
7. Divorced			15. Divorced	
8. Birthplace: City	Clearwater		16. Maiden Name if previously married	
State	Nebraska		17. Birthplace: City	Soda Springs
			State	Idaho

And to certify the same to said parties, or either of them under his hand and seal, in his ministerial or official capacity, and thereupon he is required to deliver this copy to the parties so married.

IN TESTIMONY WHEREOF, I have hereunto set my hand and affixed my official seal, at Pocatello, Bannock County, Idaho, this 21st day of November, A.D. 1953.

Anna Keefe
Recorder

Deputy

Marriage Certificate

I, Myles W. Romney, an Elder, Church of Jesus Christ L.D.S., residing at Pocatello, in the county of Bannock in the State of Idaho, do certify that, in accordance with the authority on me conferred by the above license, I did on this 27th day of November, in the year A.D. 1953 at Pocatello in the county of Bannock, in the State of Idaho, solemnize the rites of matrimony between Robert L. Richter of Tilden, in the county of Madison, of the State of Nebraska, and Verna Arlene Beus of Soda Springs, in the county of Caribou of the state of Idaho, in the presence of Paul Martinez and Wylan Seng.

WITNESS My hand at the county aforesaid, this 27th day of November, A.D. 1953.

In the presence of:
Paul Martinez
and Wylan Seng

Myles W. Romney

Officiant should send this copy back to the County Recorder immediately.

Date received by County Recorder 12/3/53; Signature Anna Keefe County Recorder; Recorded Book 30, Page 418; Date Received by State Registrar DEC 26 1953

RECORDED

297428

1953 DEC -3 PM 5:01

CLERK, AUDITOR & RECORDER
BANNOCK COUNTY, IDAHO

IN BOOK 30

Marriages PAGE 418

RECORDS OF BANNOCK COUNTY
STATE OF IDAHO

Anna Keeps
RECORDER

DEPUTY

FEE $ No fee

AT REQUEST OF

Myles W Romney

(Use typewriter and/or black ink)

Officiant should send this copy back to the County Recorder immediately.

Department of Public Health
Division of Vital Statistics
Boise, Idaho

STATE OF IDAHO

State File No. 7713
County File No. 297335

County of Bannock

Marriage License

KNOW ALL MEN BY THIS CERTIFICATE: That any regularly ordained minister of the Gospel, authorized by the rites and usages of the church or denomination of Christians, Hebrews, or religious body of which he may be a member, or any Judge or Justice of the Peace, or competent officer to whom this may come, he not knowing of any lawful impediments thereto, is hereby authorized and empowered to solemnize the rites of Matrimony between:

GROOM		AND	BRIDE	
1. Full Name	Bill G. Poulos		9. Full Name	Louise Thomson
2. Address:	Pocatello (City) Bannock (County) Idaho (State)		10. Address:	Boise (City) Ada (County) Idaho (State)
3. Age 29	4. Color or Race W 5. Single 6. Widowed 7. Divorced X		11. Age 26	12. Color or Race W 13. Single 14. Widowed 15. Divorced X
8. Birthplace: City	Pocatello State Idaho		16. Maiden Name if previously married	Louise Williams
			17. Birthplace: City	Boise State Idaho

And to certify the same to said parties, or either of them under his hand and seal, in his ministerial or official capacity, and thereupon he is required to deliver this copy to the parties so married.

IN TESTIMONY WHEREOF, I have hereunto set my hand and affixed my official seal, at Pocatello, Bannock County, Idaho, this 25th day of November, A.D. 19 53.

Anna Keefe
Recorder

Deputy

Marriage Certificate

I, John A. Carver, a Justice of the Peace residing at Pocatello, in the county of Bannock in the State of Idaho, do certify that, in accordance with the authority on me conferred by the above license, I did on this 27th day of November in the year A.D. 19 53 at Pocatello in the county of Bannock in the State of Idaho, solemnize the rites of matrimony between Bill G. Poulos of Pocatello in the county of Bannock, of the State of Idaho, and Louise Thomson of Boise in the county of Ada, of the state of Idaho, in the presence of Anglina Hathcox and Verneal Hathcox.

WITNESS My hand at the county aforesaid, this 27th day of November, A.D. 19 53.

In the presence of:
Angelina Hathcox
and Verneal Hathcox

John A. Carver
Justice of the Peace, Pocatello, Precinct

Date received by County Recorder 11/28/53 Signature Anna Keefe, County Recorder; Recorded Book 30, Page 410; Date Received by State Registrar DEC 26 1953

RECORDED

297335

1953 NOV 28 PM 12: 19

CLERK, AUDITOR & RECORDER
BANNOCK COUNTY, IDAHO

IN BOOK 30

Marriages PAGE 410

RECORDS OF BANNOCK COUNTY
STATE OF IDAHO

Irma Keeler
RECORDER

DEPUTY

FEE $ No fee

AT REQUEST OF

John A Carved

Department of Public Health
Division of Vital Statistics
Boise, Idaho

STATE OF IDAHO

State File No. 7714
County File No. 29791

(Use typewriter and/or black ink)

County of Bannock

Marriage License

KNOW ALL MEN BY THIS CERTIFICATE: That any regularly ordained minister of the Gospel, authorized by the rites and usages of the church or denomination of Christians, Hebrews, or religious body of which he may be a member, or any Judge or Justice of the Peace, or competent officer to whom this may come, he not knowing of any lawful impediments thereto, is hereby authorized and empowered to solemnize the rites of Matrimony between:

GROOM		AND	BRIDE	
1. Full Name	Melvin Floyd Solomon, Jr.		9. Full Name	Olene L. Hall
2. Address:	Inkom (City) Bannock (County) Idaho (State)		10. Address:	Inkom (City) Bannock (County) Idaho (State)
3. Age	20		11. Age	17
4. Color or Race	W		12. Color or Race	W
5. Single	X		13. Single	X
6. Widowed			14. Widowed	
7. Divorced			15. Divorced	
8. Birthplace: City	Pocatello		16. Maiden Name if previously married	
State	Idaho		17. Birthplace: City	Pocatello
			State	Idaho

And to certify the same to said parties, or either of them under his hand and seal, in his ministerial or official capacity, and thereupon he is required to deliver this copy to the parties so married.

IN TESTIMONY WHEREOF, I have hereunto set my hand and affixed my official seal, at Pocatello, Bannock County, Idaho, this 25th day of November, A.D. 1953.

Anna Keefe
Recorder

Deputy

Marriage Certificate

I, Otis W. Hall, a Bp. L.D.S. church, residing at Inkom, in the county of Bannock in the State of Idaho, do certify that, in accordance with the authority on me conferred by the above license, I did on this 27th day of November, in the year A.D. 1953 at Inkom in the county of Bannock, in the State of Idaho, solemnize the rites of matrimony between Melvin Floyd Soloman of Inkom, in the county of Bannock, of the State of Idaho, and Olene L. Hall of Inkom, in the county of Bannock of the state of Idaho, in the presence of Jerry Dunn and Jeanne Hargraves

WITNESS My hand at the county aforesaid, this 27th day of November A.D. 1953.

In the presence of:
Jerry Dunn
and Jeanne Hargraves

Otis W. Hall

Officiant should send this copy back to the County Recorder immediately.

Date received by County Recorder 1/6/54; Signature Anna Keefe County Recorder; Recorded Book 30, Page 466 Date Received by State Registrar JAN 9 - 1954

RECORDED

297991

1954 JAN -6 PM 5:00

CLERK, AUDITOR & RECORDE
BANNOCK COUNTY, IDAHO

IN BOOK 30

Marriages PAGE 466

RECORDS OF BANNOCK COUNTY
STATE OF IDAHO

Anna Keeler

RECORDER

DEPUTY

FEE, $ No fee

AT REQUEST OF

Otis W Hall

(Use typewriter and/or black ink)

Department of Public Health
Division of Vital Statistics
Boise, Idaho

STATE OF IDAHO

State File No. 7715
County File No. 297599

County of Bannock

Marriage License

KNOW ALL MEN BY THIS CERTIFICATE: That any regularly ordained minister of the Gospel, authorized by the rites and usages of the church or denomination of Christians, Hebrews, or religious body of which he may be a member, or any Judge or Justice of the Peace, or competent officer to whom this may come, he not knowing of any lawful impediments thereto, is hereby authorized and empowered to solemnize the rites of Matrimony between:

GROOM		AND	BRIDE	
1. Full Name	Charles Hutton		9. Full Name	Ruby Rice
2. Address:	Rupert (City) Minidoka (County) Idaho (State)		10. Address:	Pocatello (City) Bannock (County) Idaho (State)
3. Age 24	4. Color or Race W	5. Single X 6. Widowed 7. Divorced	11. Age 22	12. Color or Race W 13. Single X 14. Widowed 15. Divorced
8. Birthplace: City	Rupert State Idaho		16. Maiden Name if previously married	
			17. Birthplace: City	Minidoka State Idaho

And to certify the same to said parties, or either of them under his hand and seal, in his ministerial or official capacity, and thereupon he is required to deliver this copy to the parties so married.

IN TESTIMONY WHEREOF, I have hereunto set my hand and affixed my official seal, at Pocatello, Bannock County, Idaho, this 28th day of November, A.D. 1953.

Anna Keefe
Recorder

Deputy

Marriage Certificate

I, Charles W. Hyde, a Justice of the Peace, residing at Pocatello, in the county of Bannock in the State of Idaho, do certify that, in accordance with the authority on me conferred by the above license, I did on this 28th day of November, in the year A.D. 1953 at Pocatello in the county of Bannock, in the State of Idaho, solemnize the rites of matrimony between Charles Hutton of Rupert, in the county of Minidoka, of the State of Idaho, and Ruby Rice of Pocatello, in the county of Bannock of the state of Idaho., in the presence of Bert Boyack and Troy C. Boyack

WITNESS My hand at the county aforesaid, this 28th day of November, A.D. 1953.

In the presence of:
Bert Boyack
and Troy C. Boyack

Charles W. Hyde

Officiant should send this copy back to the County Recorder immediately.

Date received by County Recorder 12/12/53 Signature Anna Keefe County Recorder; Recorded Book 30, Page 429; Date Received by State Registrar DEC 26 1953

RECORDED
297599

1953 DEC 12 PM 12:48

CLERK, AUDITOR & RECORDER
BANNOCK COUNTY, IDAHO

IN BOOK 30
Marriages PAGE 429
RECORDS OF BANNOCK COUNTY
STATE OF IDAHO

Anna Keeler
RECORDER

DEPUTY

FEE $ No fee
AT REQUEST OF
Chas W Hyde

(Use typewriter and/or black ink)

Department of Public Health
Division of Vital Statistics
Boise, Idaho

STATE OF IDAHO

State File No. 7716
County File No. 297603

County of Bannock

Marriage License

KNOW ALL MEN BY THIS CERTIFICATE: That any regularly ordained minister of the Gospel, authorized by the rites and usages of the church or denomination of Christians, Hebrews, or religious body of which he may be a member, or any Judge or Justice of the Peace, or competent officer to whom this may come, he not knowing of any lawful impediments thereto, is hereby authorized and empowered to solemnize the rites of Matrimony between:

GROOM

1. Full Name: Robert G. Gidney
2. Address: Twin Falls (City) Twin Falls (County) Idaho (State)
3. Age 31 4. Color or Race W 5. Single X 6. Widowed 7. Divorced
8. Birthplace: City Scobey State Montana

AND

BRIDE

9. Full Name: Venice E. Neilsen
10. Address: Pocatello (City) Bannock (County) Idaho (State)
11. Age 31 12. Color or Race W 13. Single X 14. Widowed 15. Divorced
16. Maiden Name if previously married
17. Birthplace: City Hawkins Basin State Idaho

And to certify the same to said parties, or either of them under his hand and seal, in his ministerial or official capacity, and thereupon he is required to deliver this copy to the parties so married.

IN TESTIMONY WHEREOF, I have hereunto set my hand and affixed my official seal, at Pocatello Bannock County, Idaho, this 28th day of November, A.D. 19 53.

Anna Keefe
Recorder

Deputy

Marriage Certificate

I, Charles W. Hyde., a Justice of the Peace, residing at Pocatello, in the county of Bannock in the State of Idaho, do certify that, in accordance with the authority on me conferred by the above license, I did on this 28th day of November, in the year A.D. 1953 at Pocatello in the county of Bannock, in the State of Idaho, solemnize the rites of matrimony between Robert G. Gidney of Twin Falls, in the county of Twin Falls, of the State of Idaho, and Venice E. Neilsen of Pocatello, in the county of Bannock of the state of Idaho, in the presence of Leonard C Neilsen and Connie Rae Neilsen.

WITNESS My hand at the county aforesaid, this 28th day of November, A.D. 1953.

In the presence of: Leonard C. Neilsen
and Connie Rae Neilsen

Charles W. Hyde
Justice of the Peace.

Date received by County Recorder 12/12/53; Signature Anna Keefe County Recorder; Recorded Book 30, Page 432; Date Received by State Registrar DEC 26 1953

Officiant should send this copy back to the County Recorder immediately.

RECORDED

297603

1953 DEC 12 PM 12:49

CLERK, AUDITOR & RECORDER
BANNOCK COUNTY, IDAHO

IN BOOK 30
Marriages PAGE 432
RECORDS OF BANNOCK COUNTY
STATE OF IDAHO

Anna Neeley
RECORDER

DEPUTY

FEE $ No fee
AT REQUEST OF
Chas W Hyde

(Use typewriter and/or black ink)

Officiant should send this copy back to the County Recorder immediately.

Department of Public Health
Division of Vital Statistics
Boise, Idaho

STATE OF IDAHO

State File No. 7717
County File No. 297395

County of Bannock

Marriage License

KNOW ALL MEN BY THIS CERTIFICATE: That any regularly ordained minister of the Gospel, authorized by the rites and usages of the church or denomination of Christians, Hebrews, or religious body of which he may be a member, or any Judge or Justice of the Peace, or competent officer to whom this may come, he not knowing of any lawful impediments thereto, is hereby authorized and empowered to solemnize the rites of Matrimony between:

GROOM

1. Full Name: Wm E. Skold
2. Address: Princeton (City) Bureau (County) Illinois (State)
3. Age 19 4. Color or Race W 5. Single X 6. Widowed ___ 7. Divorced ___
8. Birthplace: City Princeton State Illinois

AND

BRIDE

9. Full Name: Sharon G. Metzener
10. Address: Pocatello (City) Bannock (County) Idaho (State)
11. Age 16 12. Color or Race W 13. Single X 14. Widowed ___ 15. Divorced ___
16. Maiden Name if previously married ___
17. Birthplace: City Pocatello State Idaho

And to certify the same to said parties, or either of them under his hand and seal, in his ministerial or official capacity, and thereupon he is required to deliver this copy to the parties so married.

IN TESTIMONY WHEREOF, I have hereunto set my hand and affixed my official seal, at Pocatello, Bannock County, Idaho, this 28th day of November, A.D. 1953.

Anna Keefe
Recorder

Deputy

Marriage Certificate

I, C. B. McCurdy, a L.D.S. Bishop, residing at Pocatello, in the county of Bannock in the State of Idaho, do certify that, in accordance with the authority on me conferred by the above license, I did on this 29th day of November, in the year A.D. 1953 at Pocatello in the county of Bannock, in the State of Idaho, solemnize the rites of matrimony between William E. Skold of Princeton, in the county of Bureau, of the State of Illinois, and Sharon G. Metzener of Pocatello, in the county of Bannock of the state of Idaho, in the presence of Sharon Smith and Donald Mancer.

WITNESS My hand at the county aforesaid, this 29th day of November, A.D. 1953.

In the presence of:
Sharon Smith
and Donald R Mancer

C. B. McCurdy

Date received by County Recorder 12/2/53 Signature Anna Keefe, County Recorder; Record Book 30, Page 415; Date Received by State Registrar DEC 26 1953

RECORDED

297395 03

1953 DEC -2 PM 5:~~00~~

CLERK, AUDITOR & RECORDER
BANNOCK COUNTY, IDAHO

IN BOOK 30
Marriages
PAGE 415
RECORDS OF BANNOCK COUNTY
STATE OF IDAHO

Anna Rupe
RECORDER

DEPUTY

FEE $ No fee

AT REQUEST OF

C B McCurdy

Department of Public Health
Division of Vital Statistics
Boise, Idaho

STATE OF IDAHO

State File No. 7718
County File No. 297396

County of Bannock

Marriage License

KNOW ALL MEN BY THIS CERTIFICATE: That any regularly ordained minister of the Gospel, authorized by the rites and usages of the church or denomination of Christians, Hebrews, or religious body of which he may be a member, or any Judge or Justice of the Peace, or competent officer to whom this may come, he not knowing of any lawful impediments thereto, is hereby authorized and empowered to solemnize the rites of Matrimony between:

GROOM		AND	BRIDE	
1. Full Name	Keith Crump		9. Full Name	Arleen Crump
2. Address:	Pocatello (City) Bannock (County) Idaho (State)		10. Address:	Pocatello (City) Bannock (County) Idaho (State)
3. Age 23	4. Color or Race W 5. Single ___ 6. Widowed ___ 7. Divorced X		11. Age 21	12. Color or Race W 13. Single ___ 14. Widowed ___ 15. Divorced X
8. Birthplace: City	McCammon State Idaho		16. Maiden Name if previously married	Arleen Grover
			17. Birthplace: City	Rexburg State Idaho

And to certify the same to said parties, or either of them under his hand and seal, in his ministerial or official capacity, and thereupon he is required to deliver this copy to the parties so married.

IN TESTIMONY WHEREOF, I have hereunto set my hand and affixed my official seal, at Pocatello, Bannock County, Idaho, this 30th day of November, A.D. 1953.

Anna Keefe
Recorder

Deputy

Marriage Certificate

I, Harry M. Hirschi, a Bishop of the L. D. S. Church, residing at Pocatello, in the county of Bannock in the State of Idaho, do certify that, in accordance with the authority on me conferred by the above license, I did on this 30th day of November, in the year A.D. 1953 at Pocatello in the county of Bannock, in the State of Idaho, solemnize the rites of matrimony between Keith Crump of Pocatello, in the county of Bannock, of the State of Idaho, and Arleen Crump of Pocatello, in the county of Bannock of the state of Idaho, in the presence of Marvin Hayden and Lucile Monroe.

WITNESS My hand at the county aforesaid, this 30th day of November, A.D. 1953.

In the presence of: Marvin Hayden
and Lucile Monroe

Harry M. Hirschi

Date received by County Recorder 12/2/53 Signature Anna Keefe, County Recorder; Recorded Book 130, Page 416; Date Received by State Registrar DEC 26 195

(Use typewriter and/or black ink)

Officiant should send this copy back to the County Recorder immediately.

RECORDED

297396

1953 DEC -2 PM 5:04

CLERK, AUDITOR & RECORDER
BANNOCK COUNTY, IDAHO

IN BOOK 30

Marriages PAGE 416

RECORDS OF BANNOCK COUNTY
STATE OF IDAHO

Anna Riepe

RECORDER

DEPUTY

FEE $ No fee

AT REQUEST OF

Harry M Hirschi

(Use typewriter and/or black ink)

Officiant should send this copy back to the County Recorder immediately.

Department of Public Health
Division of Vital Statistics
Boise, Idaho

STATE OF IDAHO

State File No. 7719
County File No. 297395

County of Bannock

Marriage License

KNOW ALL MEN BY THIS CERTIFICATE: That any regularly ordained minister of the Gospel, authorized by the rites and usages of the church or denomination of Christians, Hebrews, or religious body of which he may be a member, or any Judge or Justice of the Peace, or competent officer to whom this may come, he not knowing of any lawful impediments thereto, is hereby authorized and empowered to solemnize the rites of Matrimony between:

GROOM		AND	BRIDE	
1. Full Name	Reid Bodily		9. Full Name	Patricia Fischer
2. Address:	Preston (City) Franklin (County) Idaho (State)		10. Address:	Preston (City) Franklin (County) Idaho (State)
3. Age 21	4. Color or Race W	5. Single X 6. Widowed 7. Divorced	11. Age 20	12. Color or Race W 13. Single X 14. Widowed 15. Divorced
8. Birthplace: City	Preston State Idaho		16. Maiden Name if previously married	
			17. Birthplace: City	Bay City State Michigan

And to certify the same to said parties, or either of them under his hand and seal, in his ministerial or official capacity, and thereupon he is required to deliver this copy to the parties so married.

IN TESTIMONY WHEREOF, I have hereunto set my hand and affixed my official seal, at Pocatello, Bannock County, Idaho, this 1st day of December, A.D. 1953.

Anna Keefe
Recorder

Deputy

Marriage Certificate

I, John A. Carver, a Justice of the Peace, residing at Pocatello, in the county of Bannock in the State of Idaho, do certify that, in accordance with the authority on me conferred by the above license, I did on this 1st day of December, in the year A.D. 1953 at Pocatello in the county of Bannock, in the State of Idaho, solemnize the rites of matrimony between Reid Bodily of Preston, in the county of Franklin, of the State of Idaho, and Patricia Fischer of Preston, in the county of Franklin of the state of Idaho, in the presence of Mrs. Ruth A. Gardner and LaVerne O. Carver.

WITNESS My hand at the county aforesaid, this 1st day of December, A.D. 1953.

In the presence of:
Mrs Ruth A Gardner
and LaVerne A Carver

John A. Carver
Justice of the Peace Pocatello Ida.

Date received by County Recorder 12/2/53 Signature Anna Keefe County Recorder; Recorded Book 30, Page 417; Date Received by State Registrar DEC 26 1953

RECORDED

297397

1953 DEC -2 PM 5:05

CLERK, AUDITOR & RECORDER
BANNOCK COUNTY, IDAHO

IN BOOK 30
Marriages PAGE 417
RECORDS OF BANNOCK COUNTY
STATE OF IDAHO

Anna Pierce
RECORDER

DEPUTY

FEE $ No fee
AT REQUEST OF
John A Carver

(Use typewriter and/or black ink)

Officiant should send this copy back to the County Recorder immediately.

Department of Public Health
Division of Vital Statistics
Boise, Idaho

STATE OF IDAHO

State File No. 7720
County File No. 297476

County of Bannock

Marriage License

KNOW ALL MEN BY THIS CERTIFICATE: That any regularly ordained minister of the Gospel, authorized by the rites and usages of the church or denomination of Christians, Hebrews, or religious body of which he may be a member, or any Judge or Justice of the Peace, or competent officer to whom this may come, he not knowing of any lawful impediments thereto, is hereby authorized and empowered to solemnize the rites of Matrimony between:

GROOM		AND	BRIDE	
1. Full Name	Don Michael Engh		9. Full Name	Joan Leeson
2. Address:	Fargo (City) Cass (County) No. Dakota (State)		10. Address:	Fargo (City) Cass (County) No. Dakota (State)
3. Age	19		11. Age	18
4. Color or Race	W		12. Color or Race	W
5. Single	X		13. Single	X
6. Widowed			14. Widowed	
7. Divorced			15. Divorced	
8. Birthplace: City	Fargo		16. Maiden Name if previously married	
State	No. Dakota		17. Birthplace: City	Larimore
			State	No. Dakota

And to certify the same to said parties, or either of them under his hand and seal, in his ministerial or official capacity, and thereupon he is required to deliver this copy to the parties so married.

IN TESTIMONY WHEREOF, I have hereunto set my hand and affixed my official seal, at Pocatello, Bannock County, Idaho, this 3rd day of December, A.D. 1953.

Anna Keefe
Recorder

Deputy

Marriage Certificate

I, Roland A. Koch, a n ordained minister, residing at Pocatello, in the county of Bannock in the State of Idaho, do certify that, in accordance with the authority on me conferred by the above license, I did on this 3rd day of December, in the year A.D. 1953 at Pocatello in the county of Bannock, in the State of Idaho, solemnize the rites of matrimony between Don Michael Engh of Fargo, in the county of Cass, of the State of North Dakota, and Joan Leeson of Fargo, in the county of Cass of the state of North Dakota, in the presence of Mrs. Hilda M. Koch and Ed. Busboom.

WITNESS My hand at the county aforesaid, this 3rd day of December, A.D. 1953.

In the presence of:
Mrs. Nieda E. Koch
and Mr. Ed Busboom

Rev. Roland A. Koch

Date received by County Recorder 12/7/53; Signature Anna Keefe County Recorder; Recorded Book 30, Page 420; Date Received by State Registrar DEC 26 1953

RECORDED

297476

1953 DEC -7 PM 5:09

CLERK, AUDITOR & RECORDER
BANNOCK COUNTY, IDAHO

IN BOOK 30

Marriages PAGE 420

RECORDS OF BANNOCK COUNTY
STATE OF IDAHO

Anna Keeps
RECORDER

DEPUTY

FEE $ No fee

AT REQUEST OF

Rev Roland A Koch

(Use typewriter and/or black ink)

Department of Public Health
Division of Vital Statistics
Boise, Idaho

STATE OF IDAHO

State File No. 7721
County File No. 297976

County of Bannock

Marriage License

KNOW ALL MEN BY THIS CERTIFICATE: That any regularly ordained minister of the Gospel, authorized by the rites and usages of the church or denomination of Christians, Hebrews, or religious body of which he may be a member, or any Judge or Justice of the Peace, or competent officer to whom this may come, he not knowing of any lawful impediments thereto, is hereby authorized and empowered to solemnize the rites of Matrimony between:

GROOM		AND	BRIDE	
1. Full Name	Reed Andersen		9. Full Name	Ruby Nelson
2. Address:	Arbon (City) Power (County) Idaho (State)		10. Address:	Pocatello (City) Bannock (County) Idaho (State)
3. Age 22	4. Color or Race W	5. Single X 6. Widowed 7. Divorced	11. Age 19	12. Color or Race W 13. Single X 14. Widowed 15. Divorced
8. Birthplace: City	Malad	State Idaho	16. Maiden Name if previously married	
			17. Birthplace: City	Sublett State Idaho

And to certify the same to said parties, or either of them under his hand and seal, in his ministerial or official capacity, and thereupon he is required to deliver this copy to the parties so married.

IN TESTIMONY WHEREOF, I have hereunto set my hand and affixed my official seal, at Pocatello, Bannock County, Idaho, this 20th day of November, A.D. 1953.

Anna Keefe
Recorder

Deputy

Marriage Certificate

I, Geo. Emerson McOmber, a BISHOP residing at POCATELLO, in the county of BANNOCK in the State of Idaho, do certify that, in accordance with the authority on me conferred by the above license, I did on this 4th day of DECEMBER, in the year A.D. 1953 at POCATELLO in the county of BANNOCK, in the State of Idaho, solemnize the rites of matrimony between REED ANDERSON of ARBON, in the county of POWER, of the State of IDAHO, and RUBY NELSON of POCATELLO, in the county of BANNOCK of the state of IDAHO, in the presence of Ted M. Andersen and Sue Nelson.

WITNESS My hand at the county aforesaid, this 4th day of DECEMBER, A.D. 1953.

In the presence of: Ted M. Andersen
and Sue Nelson

Geo. Emerson McOmber

Date received by County Recorder 1/5/54; Signature Anna Keefe County Recorder; Recorded Book 30, Page 465; Date Received by State Registrar JAN 9 - 1954

Officiant should send this copy back to the County Recorder immediately.

RECORDED

297976

1954 JAN -5 PM 5:03

CLERK, AUDITOR & RECORDE
BANNOCK COUNTY, IDAHO

IN BOOK 30

Marriages Pg. 465

RECORDS OF BANNOCK COUNTY
STATE OF IDAHO

Anna Keeler

DEPUTY

FEE $ No fee

AT REQUEST OF

Leo Emerson McOmber

Department of Public Health
Division of Vital Statistics
Boise, Idaho

STATE OF IDAHO

State File No. 7722
County File No. 297515

County of Bannock

Marriage License

KNOW ALL MEN BY THIS CERTIFICATE: That any regularly ordained minister of the Gospel, authorized by the rites and usages of the church or denomination of Christians, Hebrews, or religious body of which he may be a member, or any Judge or Justice of the Peace, or competent officer to whom this may come, he not knowing of any lawful impediments thereto, is hereby authorized and empowered to solemnize the rites of Matrimony between:

GROOM		BRIDE
1. Full Name	Douglas Munger	9. Full Name Delpha Gardner
2. Address: City	Pocatello	10. Address: City Pocatello
County	Bannock	County Bannock
State	Idaho	State Idaho
3. Age 34	4. Color or Race W	11. Age 36 12. Color or Race W
5. Single ___ 6. Widowed ___ 7. Divorced X		13. Single ___ 14. Widowed ___ 15. Divorced X
8. Birthplace: City	Filer	16. Maiden Name if previously married Delpha Byington
State	Idaho	17. Birthplace: City Lava Hot Springs State Idaho

And to certify the same to said parties, or either of them under his hand and seal, in his ministerial or official capacity, and thereupon he is required to deliver this copy to the parties so married.

IN TESTIMONY WHEREOF, I have hereunto set my hand and affixed my official seal, at Pocatello, Bannock County, Idaho, this 5th day of December, A.D. 19 53.

Anna Keefe
Recorder

Deputy

Marriage Certificate

I, John A. Carver, a Justice of the Peace residing at Pocatello, in the county of Bannock in the State of Idaho, do certify that, in accordance with the authority on me conferred by the above license, I did on this 5th day of December, in the year A.D. 19 53 at Pocatello in the county of Bannock, in the State of Idaho, solemnize the rites of matrimony between Douglas Munger of Pocatello, in the county of Bannock, of the State of Idaho, and Delpha Gardner of Pocatello, in the county of Bannock of the state of Idaho, in the presence of Robert V. Owen and Mary A. Owen.

WITNESS My hand at the county aforesaid, this 5th day of December, A.D. 19 53.

In the presence of:
Robert V. Owen
and
Mary A. Owen

John A. Carver
Justice of the Peace. Pocatello Ida

Date received by County Recorder 12/8/53, Signature Anna Keefe County Recorder; Recorded Book 30, Page 424; Date Received by State Registrar DEC 26 19[illegible]

(Use typewriter and/or black ink)

Officiant should send this copy back to the County Recorder immediately.

RECORDED

297515
1953 DEC -8 PM 5:04

CLERK, AUDITOR & RECORDER
BANNOCK COUNTY, IDAHO

IN BOOK 30
Marriages PAGE 424
RECORDS OF BANNOCK COUNTY
STATE OF IDAHO

Anna Keeler
RECORDER

DEPUTY

FEE $ No fee
AT REQUEST OF
John A Carter

(Use typewriter and/or black ink)

Officiant should send this copy back to the County Recorder immediately.

Department of Public Health
Division of Vital Statistics
Boise, Idaho

STATE OF IDAHO

State File No. 7723
County File No. 297452

County of Bannock

Marriage License

KNOW ALL MEN BY THIS CERTIFICATE: That any regularly ordained minister of the Gospel, authorized by the rites and usages of the church or denomination of Christians, Hebrews, or religious body of which he may be a member, or any Judge or Justice of the Peace, or competent officer to whom this may come, he not knowing of any lawful impediments thereto, is hereby authorized and empowered to solemnize the rites of Matrimony between:

GROOM		AND	BRIDE	
1. Full Name	Hayden J. Foster		9. Full Name	Pearl Gamble
2. Address:	Idaho Falls (City) Bonneville (County) Idaho (State)		10. Address:	Idaho Falls (City) Bonneville (County) Idaho (State)
3. Age 36	4. Color or Race W	5. Single ___ 6. Widowed ___ 7. Divorced X	11. Age 38	12. Color or Race W 13. Single X 14. Widowed ___ 15. Divorced ___
8. Birthplace: City	Vernal State Utah		16. Maiden Name if previously married	
			17. Birthplace: City	Saskatchewan State Canada

And to certify the same to said parties, or either of them under his hand and seal, in his ministerial or official capacity, and thereupon he is required to deliver this copy to the parties so married.

IN TESTIMONY WHEREOF, I have hereunto set my hand and affixed my official seal, at Pocatello Bannock County, Idaho, this 5th day of December, A.D. 1953.

Anna Keefe
Recorder

Deputy

Marriage Certificate

I, Henry McQuade, a District Judge, residing at Pocatello, in the county of Bannock in the State of Idaho, do certify that, in accordance with the authority on me conferred by the above license, I did on this 5th day of December, in the year A.D. 1953 at Pocatello in the county of Bannock, in the State of Idaho, solemnize the rites of matrimony between Hayden J. Foster of Idaho Falls, in the county of Bonneville of the State of Idaho, and Pearl Gamble of Idaho Falls, in the county of Bonneville of the state of Idaho, in the presence of Daniel W. Browning and Lillie Marie Browning

WITNESS My hand at the county aforesaid, this 5th day of December, A.D. 1953.

In the presence of:
Daniel W Browning
and Lillie Marie Browning

Henry McQuade
District Judge.

Date received by County Recorder 12/5/53; Signature Anna Keefe County Recorder; Recorded Book 20, Page 419; Date Received by State Registrar DEC 26 1953

RECORDED
297452

1953 DEC -5 PM 12:08

CLERK, AUDITOR & RECORDER
BANNOCK COUNTY, IDAHO

IN BOOK 30
Marriages PAGE 419
RECORDS OF BANNOCK COUNTY
STATE OF IDAHO

Anna Keeppe
RECORDER

DEPUTY

FEE $ no fee
AT REQUEST OF
Henry McGuade

(Use typewriter and/or black ink)

Officiant should send this copy back to the County Recorder immediately.

Department of Public Health
Division of Vital Statistics
Boise, Idaho

STATE OF IDAHO

State File No. 7724
County File No. 297660

County of Bannock

Marriage License

KNOW ALL MEN BY THIS CERTIFICATE: That any regularly ordained minister of the Gospel, authorized by the rites and usages of the church or denomination of Christians, Hebrews, or religious body of which he may be a member, or any Judge or Justice of the Peace, or competent officer to whom this may come, he not knowing of any lawful impediments thereto, is hereby authorized and empowered to solemnize the rites of Matrimony between:

GROOM		BRIDE	
1. Full Name	Fred W. Schaf	9. Full Name	Carol Crump
2. Address:	Pocatello (City) Bannock (County) Idaho (State)	10. Address:	Pocatello (City) Bannock (County) Idaho (State)
3. Age	24	11. Age	19
4. Color or Race	W	12. Color or Race	W
5. Single	X	13. Single	
6. Widowed		14. Widowed	
7. Divorced		15. Divorced	X
8. Birthplace: City	Inglewood	16. Maiden Name if previously married	Carol Elman
State	California	17. Birthplace: City	Pocatello
		State	Idaho

AND

And to certify the same to said parties, or either of them under his hand and seal, in his ministerial or official capacity, and thereupon he is required to deliver this copy to the parties so married.

IN TESTIMONY WHEREOF, I have hereunto set my hand and affixed my official seal,

at Pocatello Bannock County, Idaho,
this 7th day of December, A.D. 19 53.

Anna Keefe
Recorder

Deputy

Marriage Certificate

I, Joy B. Millward, Bishop of L.D.S. Church,
residing at 223 W. Buell, in the county of Bannock in the State of Idaho, do certify that, in accordance with the authority on me conferred by the above license, I did on this 7th day of December, in the year A.D. 1953 at 8:30 P.M. Pocatello, in the county of Bannock, in the State of Idaho, solemnize the rites of matrimony between Fred W. Schaf of Pocatello, in the county of Bannock and of the State of Idaho, and Carol Crump of Pocatello, in the county of Bannock of the state of Idaho, in the presence of John Gannon and Barbara Gannon.

WITNESS My hand at the county aforesaid, this 7th day of December, A.D. 1953.

In the presence of:
John B. Gannon
and Barbara Gannon

Joy B. Millward

Date received by County Recorder 12/15/53; Signature Anna Keefe County Recorder; Recorded Book 30, Page 438; Date Received by State Registrar DEC 26 1953

RECORDED
297660
1953 DEC 15 PM 5:03
CLERK, AUDITOR & RECORDER
BANNOCK COUNTY, IDAHO

IN BOOK 30
Marriages PAGE 438
RECORDS OF BANNOCK COUNTY
STATE OF IDAHO
anna Keeps
RECORDER

DEPUTY

FEE $ no fee
AT REQUEST OF
Jay B Millward

(Use typewriter and/or black ink)

Officiant should send this copy back to the County Recorder immediately.

Department of Public Health
Division of Vital Statistics
Boise, Idaho

STATE OF IDAHO

State File No. 7725
County File No. 297604

County of Bannock

Marriage License

KNOW ALL MEN BY THIS CERTIFICATE: That any regularly ordained minister of the Gospel, authorized by the rites and usages of the church or denomination of Christians, Hebrews, or religious body of which he may be a member, or any Judge or Justice of the Peace, or competent officer to whom this may come, he not knowing of any lawful impediments thereto, is hereby authorized and empowered to solemnize the rites of Matrimony between:

GROOM		AND	BRIDE
1. Full Name	James B. Wallace		9. Full Name Sally Mangum
2. Address: City	Salt Lake City	County Salt Lake	State Utah
3. Age 19	4. Color or Race W	5. Single X	6. Widowed ___ 7. Divorced ___
8. Birthplace: City	Salt Lake City	State	Utah

BRIDE	
9. Full Name	Sally Mangum
10. Address: City	Salt Lake City County Salt Lake State Utah
11. Age 18	12. Color or Race W 13. Single X 14. Widowed ___ 15. Divorced ___
16. Maiden Name if previously married	
17. Birthplace: City	Salt Lake City State Utah

And to certify the same to said parties, or either of them under his hand and seal, in his ministerial or official capacity, and thereupon he is required to deliver this copy to the parties so married.

IN TESTIMONY WHEREOF, I have hereunto set my hand and affixed my official seal,

at Pocatello, Bannock County, Idaho,

this 7th day of December, A.D. 1953.

ANNA KEEFE
Recorder

Douglas D. Stone
Deputy

Marriage Certificate

I, Charles W. Hyde, a Justice of the Peace,

residing at Pocatello, in the county of Bannock in the State of Idaho, do certify that, in accordance with the authority on me conferred by the above license, I did on this 7th day of December, in the year A.D. 1953 at Pocatello in the county of Bannock, in the State of Idaho, solemnize the rites of matrimony between James B. Wallace of Salt Lake City, Salt Lake in the county of ___, of the State of Utah, and Sally Mangum of Salt Lake, in the county of Salt Lake of the state of Utah, in the presence of Roger Harris and Mary Harris.

WITNESS My hand at the county aforesaid, this 7th day of December, A.D. 1953.

In the presence of:

Mary Harris

and Roger Harris

Charles W. Hyde

Date received by County Recorder 12/12/53; Signature Anna Keefe County Recorder; Recorded Book 30, Page 433; Date Received by State Registrar DEC 26 1953

RECORDED

297604

1953 DEC 12 PM 12:48

CLERK, AUDITOR & RECORDER
BANNOCK COUNTY, IDAHO

IN BOOK 30

Marriages PAGE 433

RECORDS OF BANNOCK COUNTY,
STATE OF IDAHO

Anna Keeps
RECORDER

DEPUTY

FEE $ No fee

AT REQUEST OF

Chas W Hyde

(Use typewriter and/or black ink)

Officiant should send this copy back to the County Recorder immediately.

Department of Public Health
Division of Vital Statistics
Boise, Idaho

STATE OF IDAHO

State File No. 7726
County File No. 297661

County of Bannock

Marriage License

KNOW ALL MEN BY THIS CERTIFICATE: That any regularly ordained minister of the Gospel, authorized by the rites and usages of the church or denomination of Christians, Hebrews, or religious body of which he may be a member, or any Judge or Justice of the Peace, or competent officer to whom this may come, he not knowing of any lawful impediments thereto, is hereby authorized and empowered to solemnize the rites of Matrimony between:

GROOM

1. Full Name: Lawrence Sainsbury
2. Address: Pocatello (City) Bannock (County) Idaho (State)
3. Age 38 4. Color or Race W 5. Single ___ 6. Widowed ___ 7. Divorced x
8. Birthplace: City Fielding State Utah

AND

BRIDE

9. Full Name: Thora Munger
10. Address: Pocatello (City) Bannock (County) Idaho (State)
11. Age 31 12. Color or Race W 13. Single ___ 14. Widowed ___ 15. Divorced x
16. Maiden Name if previously married: Thora Bowman
17. Birthplace: City Preston State Idaho

And to certify the same to said parties, or either of them under his hand and seal, in his ministerial or official capacity, and thereupon he is required to deliver this copy to the parties so married.

IN TESTIMONY WHEREOF, I have hereunto set my hand and affixed my official seal,

at Pocatello Bannock County, Idaho,
this 9th day of December, A.D. 19 53.

Anna Keefe
Recorder

Deputy

Marriage Certificate

I, Lorne G. Barlow, a Bishop,
residing at Alameda, in the county of Bannock in the State of Idaho, do certify that, in accordance with the authority on me conferred by the above license, I did on this 9th day of Dec-, in the year A.D. 1953 at Alameda in the county of Bannock, in the State of Idaho, solemnize the rites of matrimony between Lawrence Sainsbury of Pocatello, in the county of Bannock, of the State of Idaho, and Thora Munger of Pocatello, in the county of Bannock of the state of Idaho, in the presence of Evan Long and Gwen Long.

WITNESS My hand at the county aforesaid, this 9th day of Dec-, A.D. 1953.

In the presence of:
Evan V. Long
and Gwen B. Long

Lorne G. Barlow

Date received by County Recorder 12/15/53 Signature Anna Keefe County Recorder; Recorded Book 30, Page 439; Date Received by State Registrar DEC 26 1953

RECORDED

297661

1953 DEC 15 PM 5:08

CLERK, AUDITOR & RECORDER
BANNOCK COUNTY, IDAHO

IN BOOK 30

Marriages PAGE 439

RECORDS OF BANNOCK COUNTY
STATE OF IDAHO

Anna Keeler
RECORDER

DEPUTY

FEE $ No fee

AT REQUEST OF Ferrel G Barlow

Department of Public Health
Division of Vital Statistics
Boise, Idaho

STATE OF IDAHO

State File No. 7727
County File No. 297605

(Use typewriter and/or black ink)

County of Bannock

Marriage License

KNOW ALL MEN BY THIS CERTIFICATE: That any regularly ordained minister of the Gospel, authorized by the rites and usages of the church or denomination of Christians, Hebrews, or religious body of which he may be a member, or any Judge or Justice of the Peace, or competent officer to whom this may come, he not knowing of any lawful impediments thereto, is hereby authorized and empowered to solemnize the rites of Matrimony between:

GROOM		BRIDE
1. Full Name	Charles Carpenter	9. Full Name Delores Malm
2. Address:	Pocatello (City) Bannock (County) Idaho (State)	10. Address: Pocatello (City) Bannock (County) Idaho (State)
3. Age 21	4. Color or Race W	5. Single X 6. Widowed 7. Divorced
11. Age 20	12. Color or Race W	13. Single X 14. Widowed 15. Divorced
8. Birthplace: City Goff	State Kansas	16. Maiden Name if previously married Blackfoot
		17. Birthplace: City Idaho State

AND

And to certify the same to said parties, or either of them under his hand and seal, in his ministerial or official capacity, and thereupon he is required to deliver this copy to the parties so married.

IN TESTIMONY WHEREOF, I have hereunto set my hand and affixed my official seal, at Pocatello, Bannock County, Idaho, this 8th day of December, A.D. 19 53.

Anna Keefe
Recorder

Deputy

Marriage Certificate

I, Jared O. Anderson, a Elder of the Church of Jesus Christ of Latter Day Saints residing at Pocatello, in the county of Bannock, in the State of Idaho, do certify that, in accordance with the authority on me conferred by the above license, I did on this 10th day of December, in the year A.D. 19 53 at Pocatello, in the county of Bannock, in the State of Idaho, solemnize the rites of matrimony between Charles Carpenter of Pocatello, in the county of Bannock, of the State of Idaho, and Delores Malm of Pocatello, in the county of Bannock, of the state of Idaho, in the presence of Vernal Eugene Jacobsen and Connie Lou Malm.

WITNESS My hand at the county aforesaid, this 10th day of December, A.D. 19 53.

In the presence of:
Vernal Eugene Jacobsen
and Connie Lou Malm

Jared O Anderson

Date received by County Recorder 12/12/53; Signature Anna Keefe County Recorder; Recorded Book 30, Page 434; Date Received by State Registrar DEC 28 1953

Officiant should send this copy back to the County Recorder immediately.

RECORDED

297605

1953 DEC 12 PM 12:49

CLERK, AUDITOR & RECORDER
BANNOCK COUNTY, IDAHO

IN BOOK 30

Marriages PAGE 434

RECORDS OF BANNOCK COUNTY
STATE OF IDAHO

Anna Keeler

RECORDER

DEPUTY

FEE No fee

ATTEST OF

Jared O Anderson

Department of Public Health
Division of Vital Statistics
Boise, Idaho

STATE OF IDAHO

State File No. 7728
County File No. 297662

County of Bannock

Marriage License

KNOW ALL MEN BY THIS CERTIFICATE: That any regularly ordained minister of the Gospel, authorized by the rites and usages of the church or denomination of Christians, Hebrews, or religious body of which he may be a member, or any Judge or Justice of the Peace, or competent officer to whom this may come, he not knowing of any lawful impediments thereto, is hereby authorized and empowered to solemnize the rites of Matrimony between:

GROOM

1. Full Name: Percy V. Bybee
2. Address: Pocatello (City) Bannock (County) Idaho (State)
3. Age 24 4. Color or Race W 5. Single X 6. Widowed 7. Divorced
8. Birthplace: City Downey State Idaho

AND

BRIDE

9. Full Name: Jeanette Dickson
10. Address: Pocatello (City) Bannock (County) Idaho (State)
11. Age 22 12. Color or Race W 13. Single 14. Widowed 15. Divorced X
16. Maiden Name if previously married: Jeanette McLain
17. Birthplace: City Bancroft State Idaho

And to certify the same to said parties, or either of them under his hand and seal, in his ministerial or official capacity, and thereupon he is required to deliver this copy to the parties so married.

IN TESTIMONY WHEREOF, I have hereunto set my hand and affixed my official seal, at Pocatello, Bannock County, Idaho, this 11th day of December, A.D. 19 53.

Anna Keefe
Recorder

Deputy

Marriage Certificate

I, HENRY C. WEST, Bishop, Church of Jesus Christ of Latter Day Saints, residing at Pocatello, in the county of Bannock, in the State of Idaho, do certify that, in accordance with the authority on me conferred by the above license, I did on the 11th day of December in the year A.D. 19 53 at Pocatello, in the county of Bannock, in the State of Idaho, solemnize the rites of matrimony between PERCY V. BYBEE of Pocatello, in the county of Bannock, in the State of Idaho, and JESNETTE DICKSON of Pocatello, in the county of Bannock, in the State of Idaho, in the presence of Darlene Call and Darrel B. Cherry of the state of Idaho.

WITNESS My hand at the county aforesaid, this 11th day of December, A.D. 19 53.

In the presence of:
Darrel B. Cherry
and Darlene Call

Bishop Henry C. West

Date received by County Recorder 12/15/53 Signature Anna Keefe County Recorder; Recorded Book 30, Page 440; Date Received by State Registrar DEC 26 1953

(Use typewriter and/or black ink)

Officiant should send this copy back to the County Recorder immediately.

RECORDED

297662

1953 DEC 15 PM 5:05

CLERK, AUDITOR & RECORDER
BANNOCK COUNTY, IDAHO

IN BOOK 30

Marriages PAGE 440

RECORDS OF BANNOCK COUNTY
STATE OF IDAHO

Anna Keefe
RECORDER

DEPUTY

FEE $ No fee
AT REQUEST OF
Henry G West

(Use typewriter and/or black ink)

Officiant should send this copy back to the County Recorder immediately.

Department of Public Health
Division of Vital Statistics
Boise, Idaho

STATE OF IDAHO

State File No. 7729
County File No. 297818

County of Bannock

Marriage License

KNOW ALL MEN BY THIS CERTIFICATE: That any regularly ordained minister of the Gospel, authorized by the rites and usages of the church or denomination of Christians, Hebrews, or religious body of which he may be a member, or any Judge or Justice of the Peace, or competent officer to whom this may come, he not knowing of any lawful impediments thereto, is hereby authorized and empowered to solemnize the rites of Matrimony between:

GROOM		AND	BRIDE	
1. Full Name	Frank Fredrick Dixon		9. Full Name	Nancy Ann Stapley
2. Address:	Pocatello (City) Bannock (County) Idaho (State)		10. Address:	Quincy (City) Plumas (County) California (State)
3. Age	20		11. Age	21
4. Color or Race	W		12. Color or Race	W
5. Single	X		13. Single	X
6. Widowed			14. Widowed	
7. Divorced			15. Divorced	
8. Birthplace: City	Gooding		16. Maiden Name if previously married	
State	Idaho		17. Birthplace: City	Las Vegas
			State	Nevada

And to certify the same to said parties, or either of them under his hand and seal, in his ministerial or official capacity, and thereupon he is required to deliver this copy to the parties so married.

IN TESTIMONY WHEREOF, I have hereunto set my hand and affixed my official seal, at Pocatello, Bannock County, Idaho, this 7th day of December, A.D. 1953.

Anna Keefe
Recorder

Deputy

Marriage Certificate

I, WILLIAM L. KILLPACK, an Elder of the Church of Jesus Christ of Latter-day Saints, residing at Idaho Falls, in the county of Bonneville in the State of Idaho, do certify that, in accordance with the authority on me conferred by the above license, I did on this 11th day of December, in the year A.D. 1953 at Idaho Falls in the county of Bonneville, in the State of Idaho, solemnize the rites of matrimony between Frank Fredrick Dixon of Pocatello, in the county of Bannock, of the State of Idaho, and Nancy Ann Stapley of Quincy, in the county of Plumas of the state of California, in the presence of Harvey W. Dixon and John F. Dixon.

WITNESS My hand at the county aforesaid, this 11th day of December, A.D. 1953.

In the presence of: Harvey W Dixon
and John F Dixon

William L Killpack

Date received by County Recorder 12/24/53 Signature Anna Keefe County Recorder; Recorded Book 30, Page 447; Date Received by State Registrar JAN 9 - 1954

FILED

297818

1953 DEC 24 PM 5:08

CLERK, AUDITOR & RECORDER
BANNOCK COUNTY, IDAHO

IN BOOK 30

Marriages PAGE 447

RECORDS OF BANNOCK COUNTY
STATE OF IDAHO

Anna Keeffe
RECORDER

DEPUTY

FEE $ No fee

AT REQUEST OF

William L Killpack

Department of Public Health
Division of Vital Statistics
Boise, Idaho

STATE OF IDAHO

State File No. 7730
County File No. 297995

(Use typewriter and/or black ink)

County of Bannock

Marriage License

KNOW ALL MEN BY THIS CERTIFICATE: That any regularly ordained minister of the Gospel, authorized by the rites and usages of the church or denomination of Christians, Hebrews, or religious body of which he may be a member, or any Judge or Justice of the Peace, or competent officer to whom this may come, he not knowing of any lawful impediments thereto, is hereby authorized and empowered to solemnize the rites of Matrimony between:

GROOM

1. Full Name: Richard L. Hess
2. Address: Pocatello (City) Bannock (County) Idaho (State)
3. Age 37 4. Color or Race W 5. Single ___ 6. Widowed ___ 7. Divorced x
8. Birthplace: City Montpelier State Idaho

AND

BRIDE

9. Full Name: Dorothy Butler
10. Address: Pocatello (City) Bannock (County) Idaho (State)
11. Age 35 12. Color or Race W 13. Single ___ 14. Widowed x 15. Divorced ___
16. Maiden Name if previously married ___
17. Birthplace: City Bliss State Idaho

And to certify the same to said parties, or either of them under his hand and seal, in his ministerial or official capacity, and thereupon he is required to deliver this copy to the parties so married.

IN TESTIMONY WHEREOF, I have hereunto set my hand and affixed my official seal, at Pocatello, Bannock County, Idaho, this 11th day of December, A.D. 19 53.

Anna Keefe
Recorder

Deputy

Marriage Certificate

I, Charles W. Hyde., a Justice of the Peace, residing at Pocatello, in the county of Bannock in the State of Idaho, do certify that, in accordance with the authority on me conferred by the above license, I did on this 12th day of December, in the year A.D. 19 53 at Pocatello in the county of Bannock, in the State of Idaho, solemnize the rites of matrimony between Richard L. Hess of Pocatello, in the county of Bannock, of the State of Idaho, and Dorothy Butler of Pocatello, in the county of Bannock of the state of Idaho, in the presence of Helen Elber and Lily Hyde.

WITNESS My hand at the county aforesaid, this 12th day of December, A.D. 19 53.

In the presence of: Helen Elber
and Lily Hyde

Charles W. Hyde.

Date received by County Recorder 1/6/54; Signature Anna Keefe County Recorder; Recorded Book 30, Page 470; Date Received by State Registrar JAN 9 - 1954

Officiant should send this copy back to the County Recorder immediately.

RECORDED

297995
1954 JAN -6 PM 5:04

CLERK, AUDITOR & RECORDE
BANNOCK COUNTY, IDAHO

IN BOOK 30
Marriages PAGE 470
RECORDS OF BANNOCK COUNTY
STATE OF IDAHO
Anna Keetch
RECORDER

DEPUTY

FEE $ No fee
AT REQUEST OF
Chas W Hyde

Department of Public Health
Division of Vital Statistics
Boise, Idaho

STATE OF IDAHO

State File No. 7731
County File No. 297628

(Use typewriter and/or black ink)

County of Bannock

Marriage License

KNOW ALL MEN BY THIS CERTIFICATE: That any regularly ordained minister of the Gospel, authorized by the rites and usages of the church or denomination of Christians, Hebrews, or religious body of which he may be a member, or any Judge or Justice of the Peace, or competent officer to whom this may come, he not knowing of any lawful impediments thereto, is hereby authorized and empowered to solemnize the rites of Matrimony between:

GROOM		AND	BRIDE	
1. Full Name	Wallace Edell Egbert		9. Full Name	Mayme Lucille Baker
2. Address:	Pocatello (City) Bannock (County) Idaho (State)		10. Address:	Pocatello (City) Bannock (County) Idaho (State)
3. Age 45	4. Color or Race W	5. Single X 6. Widowed 7. Divorced	11. Age 39	12. Color or Race W 13. Single 14. Widowed 15. Divorced X
8. Birthplace: City	Granite State Utah		16. Maiden Name if previously married	Mayme Lucille Pease
			17. Birthplace: City	Rockland State Idaho

And to certify the same to said parties, or either of them under his hand and seal, in his ministerial or official capacity, and thereupon he is required to deliver this copy to the parties so married.

IN TESTIMONY WHEREOF, I have hereunto set my hand and affixed my official seal, at Pocatello Bannock County, Idaho, this 14th day of December, A.D. 1953.

Anna Keefe
Recorder

Deputy

Marriage Certificate

I, Henry McQuade, a District Judge, residing at Pocatello, in the county of Bannock in the State of Idaho, do certify that, in accordance with the authority on me conferred by the above license, I did on this 14th day of December, in the year A.D. 1953 at Pocatello in the county of Bannock, in the State of Idaho, solemnize the rites of matrimony between Wallace Edell Egbert of Pocatello, in the county of Bannock, of the State of Idaho, and Mayme Lucille Baker of Pocatello, in the county of Bannock, of the state of Idaho, in the presence of A. G. Olsen and A. Webster.

WITNESS My hand at the county aforesaid, this 14th day of December, A.D. 1953.

In the presence of: A. Webster

and A. G. Olsen

Henry McQuade
DISTRICT JUDGE.

Date received by County Recorder 12/14/53; Signature Anna Keefe County Recorder; Recorded Book 30, Page 437; Date Recorded by State Registrar DEC 26 1953

Officiant should send this copy back to the County Recorder immediately.

RECORDED

297628

1953 DEC 14 PM 5:07

CLERK, AUDITOR & RECORDER
BANNOCK COUNTY, IDAHO

IN BOOK 30

Marriages PAGE 437

RECORDS OF BANNOCK COUNTY,
STATE OF IDAHO

Anna Keeffe

RECORDER

DEPUTY

FEES $ No fee

AT REQUEST OF

Henry McQuade

(Use typewriter and/or black ink)

Officiant should send this copy back to the County Recorder immediately.

Department of Public Health
Division of Vital Statistics
Boise, Idaho

STATE OF IDAHO

State File No. 7732
County File No. 297996

County of Bannock

Marriage License

KNOW ALL MEN BY THIS CERTIFICATE: That any regularly ordained minister of the Gospel, authorized by the rites and usages of the church or denomination of Christians, Hebrews, or religious body of which he may be a member, or any Judge or Justice of the Peace, or competent officer to whom this may come, he not knowing of any lawful impediments thereto, is hereby authorized and empowered to solemnize the rites of Matrimony between:

GROOM		BRIDE
1. Full Name	Earl E. Cutler	9. Full Name Jean Westcott
2. Address: City	Fort Hall	10. Address: Pocatello
County	Bingham	Bannock
State	Idaho	Idaho
3. Age 55	4. Color or Race W	11. Age 46
5. Single		12. Color or Race W
6. Widowed		13. Single
7. Divorced		14. Widowed
		15. Divorced x
8. Birthplace: City	McCammon	16. Maiden Name if previously married
State	Idaho	17. Birthplace: City Great Bend
		State Kansas

And to certify the same to said parties, or either of them under his hand and seal, in his ministerial or official capacity, and thereupon he is required to deliver this copy to the parties so married.

IN TESTIMONY WHEREOF, I have hereunto set my hand and affixed my official seal,

at Pocatello, Bannock County, Idaho,
this 16th day of December, A.D. 19 53.

ANNA KEEFE
Recorder

Twyla L. Stone
Deputy

Marriage Certificate

I, Charles W. Hyde., a Justice of the Peace, residing at Pocatello, in the county of Bannock in the State of Idaho, do certify that, in accordance with the authority on me conferred by the above license, I did on this 16th day of December, in the year A.D. 1953 at Pocatello in the county of Bannock, in the State of Idaho, solemnize the rites of matrimony between Earl E. Cutler of Fort Hall, in the county of Bingham, of the State of Idaho, and Jean Westcott of Pocatello, in the county of Bannock of the state of Idaho, in the presence of John L. Branson and Lynn Scott Branson.

WITNESS My hand at the county aforesaid, this 16th day of December, A.D. 19 53.

In the presence of John L. Branson
and Lynn Scott Branson

Charles W. Hyde

Date received by County Recorder 1/6/54; Signature Anna Keefe County Recorder; Recorded Book 30, Page 471; Date Received by State Registrar JAN 9 - 1954

RECORDED

297996

1954 JAN -6 PM 5:05

CLERK, AUDITOR & RECORDER
BANNOCK COUNTY, IDAHO

IN BOOK 30

Marriages PAGE 471

RECORDS OF BANNOCK COUNTY
STATE OF IDAHO

Anna Keeps

RECORDER

DEPUTY

FEE $ No

AT REQUEST OF

Chas W Hyde

Department of Public Health
Division of Vital Statistics
Boise, Idaho

STATE OF IDAHO

State File No. 1733
County File No. 297729

(Use typewriter and/or black ink)

County of Bannock

Marriage License

KNOW ALL MEN BY THIS CERTIFICATE: That any regularly ordained minister of the Gospel, authorized by the rites and usages of the church or denomination of Christians, Hebrews, or religious body of which he may be a member, or any Judge or Justice of the Peace, or competent officer to whom this may come, he not knowing of any lawful impediments thereto, is hereby authorized and empowered to solemnize the rites of Matrimony between:

GROOM		AND	BRIDE	
1. Full Name	James R. Jones		9. Full Name	Dorothy A. Pyle
2. Address:	Pocatello (City) Bannock (County) Idaho (State)		10. Address:	Whittier (City) Los Angeles (County) California (State)
3. Age	26		11. Age	23
4. Color or Race	W		12. Color or Race	W
5. Single			13. Single	
6. Widowed			14. Widowed	
7. Divorced	X		15. Divorced	X
8. Birthplace: City	Enumclaw		16. Maiden Name if previously married	Dorothy A. Mahoney
State	Washington		17. Birthplace: City	Whittier
			State	California

And to certify the same to said parties, or either of them under his hand and seal, in his ministerial or official capacity, and thereupon he is required to deliver this copy to the parties so married.

IN TESTIMONY WHEREOF, I have hereunto set my hand and affixed my official seal,

at Pocatello, Bannock County, Idaho,
this 17th day of December, A.D. 1953.

Anna Keefe
Recorder

Deputy

Marriage Certificate

I, HENRY G. WEST, a Bishop, Church of Jesus Christ of L.D.S.,
residing at Pocatello, in the county of Bannock in the State of Idaho, do certify
that, in accordance with the authority on me conferred by the above license, I did on this 17th day of December,
in the year A.D. 1953 at Pocatello in the county of Bannock, in the State of Idaho,
solemnize the rites of matrimony between James R. Jones of Pocatello,
in the county of Bannock, of the State of Idaho,
and Dorothy A. Pyle of Whittier, in the county of Los Angeles
of the state of California, in the presence of E. H. Barrett and Phillip Olney.

WITNESS My hand at the county aforesaid, this 17th day of December, A.D. 1953.

In the presence of: Edward H Barrett
and Philip L. Olney

Bishop Henry G. West

Date received by County Recorder 12/19/53 Signature Anna Keefe County Recorder; Recorded Book 30, Page 447; Date Received by State Registrar DEC 26 1953

Officiant should send this copy back to the County Recorder immediately.

RECORDED
297729

1953 DEC 19 PM 1:16

CLERK, AUDITOR & RECORDE
BANNOCK COUNTY, IDAHO

IN BOOK 30
Marriages PAGE 441
RECORDS OF BANNOCK COUNTY
STATE OF IDAHO
Anna Keeps
RECORDER

DEPUTY

FEE $ No fee
AT REQUEST OF
Henry G Wesh

Department of Public Health
Division of Vital Statistics
Boise, Idaho

STATE OF IDAHO

State File No. 7734
County File No. 297819

(Use typewriter and/or black ink)

County of Bannock

Marriage License

KNOW ALL MEN BY THIS CERTIFICATE: That any regularly ordained minister of the Gospel, authorized by the rites and usages of the church or denomination of Christians, Hebrews, or religious body of which he may be a member, or any Judge or Justice of the Peace, or competent officer to whom this may come, he not knowing of any lawful impediments thereto, is hereby authorized and empowered to solemnize the rites of Matrimony between:

GROOM		AND	BRIDE	
1. Full Name	Alan Hale		9. Full Name	Carolyn Ostler
2. Address:	Pocatello (City) Bannock (County) Idaho (State)		10. Address:	Pocatello (City) Bannock (County) Idaho (State)
3. Age 19	4. Color or Race W	5. Single X 6. Widowed 7. Divorced	11. Age 19	12. Color or Race W 13. Single X 14. Widowed 15. Divorced
8. Birthplace: City	Pocatello State Idaho		16. Maiden Name if previously married	
			17. Birthplace: City	Greybull State Wyoming

And to certify the same to said parties, or either of them under his hand and seal, in his ministerial or official capacity, and thereupon he is required to deliver this copy to the parties so married.

IN TESTIMONY WHEREOF, I have hereunto set my hand and affixed my official seal, at Pocatello, Bannock County, Idaho, this 14th day of December, A.D. 19 53.

Anna Keefe
Recorder

Deputy

Marriage Certificate

I, ALBERT CHOULES, a An Elder of the Church of Jesus Christ of Latter-day Saints, residing at Idaho Falls, in the county of Bonneville in the State of Idaho, do certify that, in accordance with the authority on me conferred by the above license, I did on this 18th. day of December, in the year A.D. 19 53 at Idaho Falls in the county of Bonneville, in the State of Idaho, solemnize the rites of matrimony between Alan Hale of Pocatello, in the county of Bannock, of the State of Idaho, and Carolyn Ostler of Pocatello, in the county of Bannock of the state of Idaho, in the presence of Lyman M. Hale and Richard E. Ostler.

WITNESS My hand at the county aforesaid, this 18th. day of December, A.D. 19 53.

In the presence of: Lyman M. Hale
and Richard E. Ostler

Albert Choules

Date received by County Recorder 12/24/53 Signature Anna Keefe County Recorder; Recorded Book 30, Page 448; Date Received by State Registrar JAN 9 - 1954

Officiant should send this copy back to the County Recorder immediately.

RECORDED

297819

1953 DEC 24 PM 5:09

CLERK, AUDITOR & RECORDER
BANNOCK COUNTY, IDAHO

IN BOOK 30
Marriages PAGE 448
RECORDS OF BANNOCK COUNTY
STATE OF IDAHO
Anna Reese
RECORDER

DEPUTY

FEE $ No fee
AT REQUEST OF
Albert Rhodes

Department of Public Health
Division of Vital Statistics
Boise, Idaho

STATE OF IDAHO

State File No. 7735
County File No. 297783

(Use typewriter and/or black ink)

County of Bannock

Marriage License

KNOW ALL MEN BY THIS CERTIFICATE: That any regularly ordained minister of the Gospel, authorized by the rites and usages of the church or denomination of Christians, Hebrews, or religious body of which he may be a member, or any Judge or Justice of the Peace, or competent officer to whom this may come, he not knowing of any lawful impediments thereto, is hereby authorized and empowered to solemnize the rites of Matrimony between:

GROOM		AND	BRIDE	
1. Full Name	Dale Dahl		9. Full Name	Ella Farnsworth
2. Address:	LaVerne (City) Barnes (County) No. Dakota (State)		10. Address:	Aberdeen (City) Bingham (County) Idaho (State)
3. Age 27	4. Color or Race W	5. Single X 6. Widowed 7. Divorced	11. Age 25	12. Color or Race W 13. Single X 14. Widowed 15. Divorced
8. Birthplace: City	Valley City State No. Dakota		16. Maiden Name if previously married	
			17. Birthplace: City	Rexburg State Idaho

And to certify the same to said parties, or either of them under his hand and seal, in his ministerial or official capacity, and thereupon he is required to deliver this copy to the parties so married.

IN TESTIMONY WHEREOF, I have hereunto set my hand and affixed my official seal, at Pocatello Bannock County, Idaho, this 15th day of December, A.D. 1953.

Anna Keefe
Recorder

Deputy

Marriage Certificate

I, Lytle B. Whiting, a Bishop in the L.D.S. Church residing at Aberdeen, in the county of Bingham in the State of Idaho, do certify that, in accordance with the authority on me conferred by the above license, I did on this 15th day of December, in the year A.D. 1953 at Aberdeen in the county of Bingham, in the State of Idaho, solemnize the rites of matrimony between Dale Dahl of Lyman, in the county of Barnes, of the State of No. Dakota, and Ella Farnsworth of Aberdeen, in the county of Bingham of the state of Idaho, in the presence of Harvey A. Dahl and Venus Burt.

WITNESS My hand at the county aforesaid, this 15th day of December, A.D. 1953.

In the presence of:
Harvey A. Dahl
and Venus Burt

Bp. Lytle B. Whiting

Date received by County Recorder 12/22/53 Signature Anna Keefe County Recorder; Recorded Book 30, Page 343; Date Received by State Registrar JAN 9 - 1954

Officiant should send this copy back to the County Recorder immediately.

RECORDED

297783

1953 DEC 22 PM 5:02

CLERK, AUDITOR & RECORDE
BANNOCK COUNTY, IDAHO

IN BOOK 30
Marriages PAGE 443
RECORDS OF BANNOCK COUNTY
STATE OF IDAHO
Anna Keeya
RECORDER

FEE $ No fee
DEPUTY
T REQUEST OF
Lutie B Whiting

(Use typewriter and/or black ink)

Officiant should send this copy back to the County Recorder immediately.

Department of Public Health
Division of Vital Statistics
Boise, Idaho

STATE OF IDAHO

State File No. 7736
County File No. 297998

County of Bannock

Marriage License

KNOW ALL MEN BY THIS CERTIFICATE: That any regularly ordained minister of the Gospel, authorized by the rites and usages of the church or denomination of Christians, Hebrews, or religious body of which he may be a member, or any Judge or Justice of the Peace, or competent officer to whom this may come, he not knowing of any lawful impediments thereto, is hereby authorized and empowered to solemnize the rites of Matrimony between:

GROOM

1. Full Name: James Johnson
2. Address: Pocatello (City) Bannock (County) Idaho (State)
3. Age 61 4. Color or Race W 5. Single ___ 6. Widowed ___ 7. Divorced x
8. Birthplace: City Hagerstown State Maryland

AND

BRIDE

9. Full Name: Mary Gilbert
10. Address: Pocatello (City) Bannock (County) Idaho (State)
11. Age 63 12. Color or Race W 13. Single ___ 14. Widowed ___ 15. Divorced x
16. Maiden Name if previously married: Mary Galbrath
17. Birthplace: City Rexburg State Idaho

And to certify the same to said parties, or either of them under his hand and seal, in his ministerial or official capacity, and thereupon he is required to deliver this copy to the parties so married.

IN TESTIMONY WHEREOF, I have hereunto set my hand and affixed my official seal, at Pocatello, Bannock County, Idaho, this 17th day of December, A.D. 19 53.

Anna Keefe
Recorder

Deputy

Marriage Certificate

I, Charles W. Hyde, Justice of the Peace residing at Pocatello, a Bannock, in the county of 19th in the State of Idaho, do certify that, in accordance with the authority on me conferred by the above license, I did on this December day of 53, in the year A.D. 19 at Pocatello, in the county of Bannock, in the State of Idaho, solemnize the rites of matrimony between James Johnson of Pocatello in the county of Bannock, and Mary Gilbert of Idaho, in the county of Bannock, and Idaho of Pocatello, in the county of Bannock, of the state of Idaho, in the presence of Emma Driggs and Carry Shurburne.

WITNESS My hand at the county aforesaid, this 19th day of December, A.D. 19 53.

In the presence of: Carrie H. Sherburne.
and Emma Driggs

Charles W. Hyde

Date received by County Recorder 1/6/54; Signature Anna Keefe County Recorder; Recorded Book 30, Page 473; Date Received by State Registrar JAN 9 - 1954

RECORDED

297998

1954 JAN -6 PM 5:07

CLERK, AUDITOR & RECORDE
BANNOCK COUNTY, IDAHO

IN BOOK 30

Marriages PAGE 473

RECORDS OF BANNOCK COUNTY,
STATE OF IDAHO

Anna Keeler

RECORDER

DEPUTY

FEE $ No Fee

AT REQUEST OF

Chas W Hyde

Department of Public Health
Division of Vital Statistics
Boise, Idaho

STATE OF IDAHO

State File No. 7737
County File No. 297997

(Use typewriter and/or black ink)

County of Bannock

Marriage License

KNOW ALL MEN BY THIS CERTIFICATE: That any regularly ordained minister of the Gospel, authorized by the rites and usages of the church or denomination of Christians, Hebrews, or religious body of which he may be a member, or any Judge or Justice of the Peace, or competent officer to whom this may come, he not knowing of any lawful impediments thereto, is hereby authorized and empowered to solemnize the rites of Matrimony between:

GROOM		AND	BRIDE	
1. Full Name	Harold F. Clark		9. Full Name	Charlotte Martin
2. Address:	Pocatello (City) Bannock (County) Idaho (State)		10. Address:	Pocatello (City) Bannock (County) Idaho (State)
3. Age 47	4. Color or Race W 5. Single ___ 6. Widowed ___ 7. Divorced X		11. Age 50	12. Color or Race W 13. Single ___ 14. Widowed ___ 15. Divorced X
8. Birthplace: City	Johnson State New York		16. Maiden Name if previously married	Same
			17. Birthplace: City	Sunnydell State Idaho

And to certify the same to said parties, or either of them under his hand and seal, in his ministerial or official capacity, and thereupon he is required to deliver this copy to the parties so married.

IN TESTIMONY WHEREOF, I have hereunto set my hand and affixed my official seal, at Pocatello, Bannock County, Idaho, this 19th day of December, A.D. 1953.

Anna Keefe
Recorder

Deputy

Marriage Certificate

I, Charles W. Hyde, a Justice of the Peace, residing at Pocatello, in the county of Bannock in the State of Idaho, do certify that, in accordance with the authority on me conferred by the above license, I did on this 19th day of December, in the year A.D. 1953 at Pocatello in the county of Bannock, in the State of Idaho, solemnize the rites of matrimony between Harold F. Clark of Pocatello, in the county of Bannock, of the State of Idaho, and Charlotte Martin of Pocatello, in the county of Bannock, of the state of Idaho, in the presence of Margaret Loy and Edward Loy.

WITNESS My hand at the county aforesaid, this 19th day of December, A.D. 1953.

In the presence of:
Edward Loy
and
Margaret Loy

Charles W. Hyde

Officiant should send this copy back to the County Recorder immediately.

Date received by County Recorder 1/6/54; Signature Anna Keefe County Recorder; Recorded Book 30, Page 472; Date Received by State Registrar JAN 9 - 1954

RECORDED

297997
1954 JAN -6 PM 5:06

CLERK, AUDITOR & RECORDE
BANNOCK COUNTY, IDAHO

IN BOOK 30
Marriages PAGE 472
RECORDS OF BANNOCK COUNTY
STATE OF IDAHO

Anna Keeler
RECORDER

DEPUTY

FEE $ No fee
AT REQUEST OF
Chas W Hyde

Department of Public Health
Division of Vital Statistics
Boise, Idaho

STATE OF IDAHO

State File No. 7738
County File No. 297785

(Use typewriter and/or black ink)

County of Bannock

Marriage License

KNOW ALL MEN BY THIS CERTIFICATE: That any regularly ordained minister of the Gospel, authorized by the rites and usages of the church or denomination of Christians, Hebrews, or religious body of which he may be a member, or any Judge or Justice of the Peace, or competent officer to whom this may come, he not knowing of any lawful impediments thereto, is hereby authorized and empowered to solemnize the rites of Matrimony between:

GROOM		AND	BRIDE	
1. Full Name	James Dorman		9. Full Name	Beverly Owen
2. Address:	Jerome (City) Jerome (County) Idaho (State)		10. Address:	Idaho Falls (City) Bonneville (County) Idaho (State)
3. Age 21	4. Color or Race W	5. Single X	6. Widowed	7. Divorced
8. Birthplace: City	Jerome	State	Idaho	
			11. Age 19	12. Color or Race W
			13. Single X	14. Widowed
			15. Divorced	
			16. Maiden Name if previously married	
			17. Birthplace: City	Idaho Falls
			State	Idaho

And to certify the same to said parties, or either of them under his hand and seal, in his ministerial or official capacity, and thereupon he is required to deliver this copy to the parties so married.

IN TESTIMONY WHEREOF, I have hereunto set my hand and affixed my official seal, at Pocatello, Bannock County, Idaho, this 18th day of December A.D. 19 53.

Anna Keefe
Recorder

Deputy

Marriage Certificate

I, Charles H. Washburn, a Minister of the Gospel(Presbyterian, residing at Idaho Falls, in the county of Bonneville in the State of Idaho, do certify that, in accordance with the authority on me conferred by the above license, I did on this 19th day of December, in the year A.D. 19 53 at Idaho Falls in the county of Bonneville, in the State of Idaho, solemnize the rites of matrimony between James Dorman of Jerome, in the county of Jerome of the State of Idaho, and Beverly Owen of Idaho Falls, in the county of Bonneville of the state of Idaho, in the presence of Kenneth Hummin and Jean Noh.

WITNESS My hand at the county aforesaid, this 19th day of December, A.D. 19 53.

In the presence of:
Kenneth Hummin
and Jean Noh

Charles H. Washburn

Date received by County Recorder 12/22/53; Signature Anna Keefe County Recorder; Recorded Book 30, Page 445; Date Received by State Registrar JAN 9 - 1954

Officiant should send this copy back to the County Recorder immediately.

RECORDED

297785

1953 DEC 22 PM 5:04

CLERK, AUDITOR & RECORDE
BANNOCK COUNTY, IDAHO

IN BOOK 30
Marriages PAGE 445
RECORDS OF BANNOCK COUNTY
STATE OF IDAHO

Anna Keeler
RECORDER

DEPUTY

FEE $ No fee
REQUEST OF
Chas N Washburn

Department of Public Health
Division of Vital Statistics
Boise, Idaho

STATE OF IDAHO

State File No. 7739
County File No. 297784

County of Bannock

Marriage License

KNOW ALL MEN BY THIS CERTIFICATE: That any regularly ordained minister of the Gospel, authorized by the rites and usages of the church or denomination of Christians, Hebrews, or religious body of which he may be a member, or any Judge or Justice of the Peace, or competent officer to whom this may come, he not knowing of any lawful impediments thereto, is hereby authorized and empowered to solemnize the rites of Matrimony between:

GROOM		AND	BRIDE	
1. Full Name	Darrel B. Cherry		9. Full Name	Darlene Call
2. Address:	Pocatello (City) Bannock (County) Idaho (State)		10. Address:	Pocatello (City) Bannock (County) Idaho (State)
3. Age 22	4. Color or Race W	5. Single X 6. Widowed ___ 7. Divorced ___	11. Age 22	12. Color or Race W 13. Single X 14. Widowed ___ 15. Divorced ___
8. Birthplace: City	Pocatello State Idaho		16. Maiden Name if previously married	
			17. Birthplace: City	Idaho Falls State Idaho

And to certify the same to said parties, or either of them under his hand and seal, in his ministerial or official capacity, and thereupon he is required to deliver this copy to the parties so married.

IN TESTIMONY WHEREOF, I have hereunto set my hand and affixed my official seal, at Pocatello, Bannock County, Idaho, this 16th day of December, A.D. 1953.

Anna Keefe
Recorder

Deputy

Marriage Certificate

I, Harry M. Hirschi, a Bishop of the L. D. S. Church, residing at Pocatello, in the county of Bannock in the State of Idaho, do certify that, in accordance with the authority on me conferred by the above license, I did on this 19th day of December, in the year A.D. 1953 at Pocatello in the county of Bannock, in the State of Idaho, solemnize the rites of matrimony between Darrel B. Cherry of Pocatello, in the county of Bannock, of the State of Idaho, and Darlene Call of Pocatello, in the county of Bannock of the state of Idaho, in the presence of Percy V. Bybee and Jeannette Bybee.

WITNESS My hand at the county aforesaid, this 19th day of December, A.D. 1953.

In the presence of:
x Percy V. Bybee
and x Jeannette Bybee

Harry M. Hirschi

Date received by County Recorder 12/22/53 Signature Anna Keefe County Recorder; Recorded Book 30, Page 444; Date Received by State Registrar JAN 9 - 1954

(Use typewriter and/or black ink)

Officiant should send this copy back to the County Recorder immediately.

RECORDED

297784

1953 DEC 22 PM 5:03

CLERK, AUDITOR & RECORDE
BANNOCK COUNTY, IDAHO

IN BOOK 30

Marriages PAGE 444

RECORDS OF BANNOCK COUNTY
STATE OF IDAHO

Anna Keeke

RECORDER

DEPUTY

E $ No fee

REQUEST OF

Harry M Hirschi

(Use typewriter and/or black ink)

Officiant should send this copy back to the County Recorder immediately.

Department of Public Health
Division of Vital Statistics
Boise, Idaho

STATE OF IDAHO

State File No. 7740
County File No. 297786

County of Bannock

Marriage License

KNOW ALL MEN BY THIS CERTIFICATE: That any regularly ordained minister of the Gospel, authorized by the rites and usages of the church or denomination of Christians, Hebrews, or religious body of which he may be a member, or any Judge or Justice of the Peace, or competent officer to whom this may come, he not knowing of any lawful impediments thereto, is hereby authorized and empowered to solemnize the rites of Matrimony between:

GROOM		AND	BRIDE	
1. Full Name	George Beseris		9. Full Name	Barbara Disher
2. Address:	Pocatello (City) Bannock (County) Idaho (State)		10. Address:	Pocatello (City) Bannock (County) Idaho (State)
3. Age 18	4. Color or Race W	5. Single X 6. Widowed 7. Divorced	11. Age 18	12. Color or Race W 13. Single X 14. Widowed 15. Divorced
8. Birthplace: City	Pocatello State Idaho		16. Maiden Name if previously married	
			17. Birthplace: City	Blackfoot State Idaho

And to certify the same to said parties, or either of them under his hand and seal, in his ministerial or official capacity, and thereupon he is required to deliver this copy to the parties so married.

IN TESTIMONY WHEREOF, I have hereunto set my hand and affixed my official seal, at Pocatello, Bannock County, Idaho, this 19th day of December, A.D. 19 53.

Anna Keefe
Recorder

Deputy

Marriage Certificate

I, W. J. Wood, a Justice of Peace, residing at American Falls, in the county of Power in the State of Idaho, do certify that, in accordance with the authority on me conferred by the above license, I did on this 19 day of December, in the year A.D. 19 53 at American Falls in the county of Power, in the State of Idaho, solemnize the rites of matrimony between George Beseris of Pocatello, in the county of Bannock, of the State of Idaho, and Barbara Disher of Pocatello, in the county of Bannock of the state of Idaho, in the presence of Clifford Horner and Marian Harris.

WITNESS My hand at the county aforesaid, this 19 day of December, A.D. 1953.

In the presence of:
Marian Harris
and Clifford Horner

W. J. Wood

Date received by County Recorder 12/22/53; Signature Anna Keefe County Recorder; Recorded Book 30, Page 446; Date Received by State Registrar JAN 9 - 1954

RECORDED

297786

1953 DEC 22 PM 5:05

CLERK, AUDITOR & RECORDE
BANNOCK COUNTY, IDAHO

IN BOOK 30
Marriages PAGE 446
RECORDS OF BANNOCK COUNTY
STATE OF IDAHO
anna Keeler
RECORDER

DEPUTY

FEE $ No fee
AT REQUEST OF
W. L Woods

Department of Public Health
Division of Vital Statistics
Boise, Idaho

STATE OF IDAHO

State File No. 7741
County File No. 297756

County of Bannock

Marriage License

KNOW ALL MEN BY THIS CERTIFICATE: That any regularly ordained minister of the Gospel, authorized by the rites and usages of the church or denomination of Christians, Hebrews, or religious body of which he may be a member, or any Judge or Justice of the Peace, or competent officer to whom this may come, he not knowing of any lawful impediments thereto, is hereby authorized and empowered to solemnize the rites of Matrimony between:

GROOM

1. Full Name: Donald D. Ashcroft
2. Address: Pocatello (City) Bannock (County) Idaho (State)
3. Age 24 4. Color or Race W 5. Single X 6. Widowed 7. Divorced
8. Birthplace: City Pocatello State Idaho

AND

BRIDE

9. Full Name: Ruth Arrhene Yost
10. Address: Pocatello (City) Bannock (County) Idaho (State)
11. Age 19 12. Color or Race W 13. Single X 14. Widowed 15. Divorced
16. Maiden Name if previously married
17. Birthplace: City Pocatello State Idaho

And to certify the same to said parties, or either of them under his hand and seal, in his ministerial or official capacity, and thereupon he is required to deliver this copy to the parties so married.

IN TESTIMONY WHEREOF, I have hereunto set my hand and affixed my official seal, at Pocatello Bannock County, Idaho, this 16th day of December, A.D. 1953.

Anna Keefe
Recorder

Deputy

Marriage Certificate

I, Jasper C. Havens, a Minister of the Gospel, residing at Pocatello, in the county of Bannock in the State of Idaho, do certify that, in accordance with the authority on me conferred by the above license, I did on this 20th day of December, in the year A.D. 1953 at Pocatello, in the county of Bannock, in the State of Idaho, solemnize the rites of matrimony between Donald D. Ashcroft of Pocatello, in the county of Bannock, of the State of Idaho, and Ruth Arrhene Yost of Pocatello, in the county of Bannock of the state of Idaho, in the presence of Everett Allen and Naida Olson.

WITNESS My hand at the county aforesaid, this 20th day of December, A.D. 1953.

In the presence of:
Naida Olson
and Everett Allen

Jasper C. Havens

Date received by County Recorder 12/21/53; Signature Anna Keefe County Recorder; Recorded Book 30, Page 442; Date Received by State Registrar DEC 26 1953

(Use typewriter and/or black ink)

Officiant should send this copy back to the County Recorder immediately.

RECORDED

297756

1953 DEC 21 PM 5:00

CLERK, AUDITOR & RECORDE
BANNOCK COUNTY, IDAHO

IN BOOK 30

Marriages PAGE 442

RECORDS OF BANNOCK COUNTY
STATE OF IDAHO

[illegible]
RECORDER

DEPUTY

FEE $ No fee

AT REQUEST OF

Jasper C Havens

Department of Public Health
Division of Vital Statistics
Boise, Idaho

STATE OF IDAHO

State File No. 7742
County File No. 29784

(Use typewriter and/or black ink)

County of Bannock

Marriage License

KNOW ALL MEN BY THIS CERTIFICATE: That any regularly ordained minister of the Gospel, authorized by the rites and usages of the church or denomination of Christians, Hebrews, or religious body of which he may be a member, or any Judge or Justice of the Peace, or competent officer to whom this may come, he not knowing of any lawful impediments thereto, is hereby authorized and empowered to solemnize the rites of Matrimony between:

GROOM		AND	BRIDE	
1. Full Name	Paul Swarin		9. Full Name	Jessie Mae Adams
2. Address:	Blackfoot (City) Bingham (County) Idaho (State)		10. Address:	Blackfoot (City) Bingham (County) Idaho (State)
3. Age 34	4. Color or Race W	5. Single ___ 6. Widowed ___ 7. Divorced X	11. Age 34	12. Color or Race W 13. Single ___ 14. Widowed ___ 15. Divorced X
8. Birthplace: City	New London State Conn.		16. Maiden Name if previously married	Jessie Mae Mathie
			17. Birthplace: City	Huntington State Utah

And to certify the same to said parties, or either of them under his hand and seal, in his ministerial or official capacity, and thereupon he is required to deliver this copy to the parties so married.

IN TESTIMONY WHEREOF, I have hereunto set my hand and affixed my official seal, at Pocatello Bannock County, Idaho, this 22nd day of December, A.D. 19 53.

Anna Keefe
Recorder

Deputy

Marriage Certificate

I, Marvin R. Harker, a Bishop, residing at Blackfoot, in the county of Bingham in the State of Idaho, do certify that, in accordance with the authority on me conferred by the above license, I did on this 22nd day of December, in the year A.D. 19 53 at Blackfoot in the county of Bingham, in the State of Idaho, solemnize the rites of matrimony between Paul Swarin of Blackfoot, in the county of Bingham of the State of Idaho, and Jessie Mae Adams of Blackfoot, in the county of Bingham of the state of Idaho, in the presence of Jessie A. Mathie and Catherine S. Mathie.

WITNESS My hand at the county aforesaid, this 22nd day of December, A.D. 19 53.

In the presence of: Jessie A. Mathie
and Catherine S. Mathie

Marvin R. Harker

Date received by County Recorder 12/28/53; Signature Anna Keefe County Recorder; Recorded Book 30, Page 455; Date Received by State Registrar JAN 9 - 1954

Officiant should send this copy back to the County Recorder immediately.

RECORDED

RECORDED

297844

1959 DEC 28 PM 5:05

1553 DEC 28 PM 5:02

CLERK, AUDITOR & RECORDER

BANNOCK COUNTY, IDAHO

IN BOOK 30

Marriages PAGE 455

RECORDS OF BANNOCK COUNTY

STATE OF IDAHO

Anna Redin

RECORDER

DEPUTY

FEE $ No fee

REQUESTED BY

Marvin R Harper

(Use typewriter and/or black ink)

Officiant should send this copy back to the County Recorder immediately.

Department of Public Health
Division of Vital Statistics
Boise, Idaho

STATE OF IDAHO

State File No. 7743
County File No. 297843

County of Bannock

Marriage License

KNOW ALL MEN BY THIS CERTIFICATE: That any regularly ordained minister of the Gospel, authorized by the rites and usages of the church or denomination of Christians, Hebrews, or religious body of which he may be a member, or any Judge or Justice of the Peace, or competent officer to whom this may come, he not knowing of any lawful impediments thereto, is hereby authorized and empowered to solemnize the rites of Matrimony between:

GROOM		AND	BRIDE	
1. Full Name	Kay W. Metzener		9. Full Name	Leona Irene Denkers
2. Address:	Pocatello (City) Bannock (County) Idaho (State)		10. Address:	Pocatello (City) Bannock (County) Idaho (State)
3. Age	21		11. Age	19
4. Color or Race	W		12. Color or Race	W
5. Single	X		13. Single	X
6. Widowed			14. Widowed	
7. Divorced			15. Divorced	
8. Birthplace: City	Rexburg State Idaho		16. Maiden Name if previously married	
			17. Birthplace: City	Pocatello State Idaho

And to certify the same to said parties, or either of them under his hand and seal, in his ministerial or official capacity, and thereupon he is required to deliver this copy to the parties so married.

IN TESTIMONY WHEREOF, I have hereunto set my hand and affixed my official seal, at Pocatello, Bannock County, Idaho, this 21st day of December, A.D. 1953.

ANNA KEEFE
Recorder
Sarah Devaney
Deputy

Marriage Certificate

I, C B McBurdy, an L.D.S. Bishop, residing at Pocatello, in the county of Bannock in the State of Idaho, do certify that, in accordance with the authority on me conferred by the above license, I did on this 22nd day of December, in the year A.D. 1953 at Pocatello in the county of Bannock, in the State of Idaho, solemnize the rites of matrimony between Kay W. Metzener of Pocatello, in the county of Bannock, of the State of Idaho, and Leona Irene Denkers of Pocatello, in the county of Bannock of the state of Idaho, in the presence of Shirley Ladene Morton and Marvin D. Metzener.

WITNESS My hand at the county aforesaid, this 22nd day of December, A.D. 1953.

In the presence of:
Shirley Ladene Morton
and Marvin D. Metzener

C B McBurdy BP.

Date received by County Recorder 12/28/53; Signature Anna Keefe County Recorder; Recorded Book 30 Page 454; Date Received by State Registrar JAN 9 - 195

RECORDED

297843

1953 DEC 28 PM 5:04

CLERK, AUDITOR & RECORDE
BANNOCK COUNTY, IDAHO

IN BOOK 30

Marriages PAGE 454

RECORDS OF BANNOCK COUNTY
STATE OF IDAHO

[illegible]

RECORDER

DEPUTY

FEE $ No fee

AT REQUEST OF

T. B. McCurdy

(Use typewriter and/or black ink)

Officiant should send this copy back to the County Recorder immediately.

Department of Public Health
Division of Vital Statistics
Boise, Idaho

STATE OF IDAHO

State File No. 7744
County File No. 297820

County of Bannock

Marriage License

KNOW ALL MEN BY THIS CERTIFICATE: That any regularly ordained minister of the Gospel, authorized by the rites and usages of the church or denomination of Christians, Hebrews, or religious body of which he may be a member, or any Judge or Justice of the Peace, or competent officer to whom this may come, he not knowing of any lawful impediments thereto, is hereby authorized and empowered to solemnize the rites of Matrimony between:

GROOM		AND	BRIDE	
1. Full Name	Owen D. West, Jr		9. Full Name	Emma Geraldine Hansen Halliday
2. Address:	Denver (City) Denver (County) Colorado (State)		10. Address:	Tacoma (City) Pierce (County) Washington (State)
3. Age 22	4. Color or Race W	5. Single X 6. Widowed 7. Divorced	11. Age 21	12. Color or Race W 13. Single X 14. Widowed 15. Divorced
8. Birthplace: City	Brooklyn State New York		16. Maiden Name if previously married	
			17. Birthplace: City	Preston State Idaho

And to certify the same to said parties, or either of them under his hand and seal, in his ministerial or official capacity, and thereupon he is required to deliver this copy to the parties so married.

IN TESTIMONY WHEREOF, I have hereunto set my hand and affixed my official seal, at Pocatello, Bannock County, Idaho, this 22nd day of December, A.D. 1953

Anna Keefe
Recorder

Deputy

Marriage Certificate

I, FRANCIS M. DAVIS, a An Elder of the Church of Jesus Christ of Latter-day Saints, residing at Shelley, in the county of Bingham in the State of Idaho, do certify that, in accordance with the authority on me conferred by the above license, I did on this 23rd day of December, in the year A.D. 1953 at Idaho Falls in the county of Bonneville, in the State of Idaho, solemnize the rites of matrimony between Owen D. West, Jr. of Denver, in the county of Denver, of the State of Colorado, and Emma Geraldine Hansen Halliday of Tacoma, in the county of Pierce of the state of Washington, in the presence of Stephen F. Halliday and Merrill L. Wilson.

WITNESS My hand at the county aforesaid, this _____ day of _____, A.D. 19____.

In the presence of:
Stephen F. Halliday
and Merrill L. Wilson

Francis M. Davis

Date received by County Recorder 12/24/53 Signature Anna Keefe County Recorder; Recorded Book 30, Page 449; Date Received by State Registrar JAN 9 - 1954

297820 RECORDED

10

1953 DEC 24 PM 5:~~00~~

CLERK, AUDITOR & RECORDER
BANNOCK COUNTY, IDAHO

IN BOOK 30
Marriages PAGE 449
RECORDS OF BANNOCK COUNTY
STATE OF IDAHO
Anna Keeler
RECORDER
DEPUTY

No fee
Francis M Davis

Department of Public Health
Division of Vital Statistics
Boise, Idaho

STATE OF IDAHO

State File No. 1745
County File No. 297821

(Use typewriter and/or black ink)

County of Bannock

Marriage License

KNOW ALL MEN BY THIS CERTIFICATE: That any regularly ordained minister of the Gospel, authorized by the rites and usages of the church or denomination of Christians, Hebrews, or religious body of which he may be a member, or any Judge or Justice of the Peace, or competent officer to whom this may come, he not knowing of any lawful impediments thereto, is hereby authorized and empowered to solemnize the rites of Matrimony between:

GROOM		BRIDE	
1. Full Name	Sherman L. Wheeler	9. Full Name	Shirley K. Williams
2. Address:	Ogden, Weber, Utah	10. Address:	Ogden, Weber, Utah
3. Age	26	11. Age	27
4. Color or Race	W	12. Color or Race	W
5. Single		13. Single	
6. Widowed		14. Widowed	
7. Divorced	X	15. Divorced	X
8. Birthplace: City	Ogden	16. Maiden Name if previously married	Shirley K. Harper
State	Utah	17. Birthplace: City	Ogden
		State	Utah

And to certify the same to said parties, or either of them under his hand and seal, in his ministerial or official capacity, and thereupon he is required to deliver this copy to the parties so married.

IN TESTIMONY WHEREOF, I have hereunto set my hand and affixed my official seal, at Pocatello, Bannock County, Idaho, this 23rd day of December, A.D. 19 53.

Anna Keefe
Recorder

Deputy

Marriage Certificate

I, W. C. LOOFBOURROW, District Judge, residing at Pocatello, in the county of Bannock, in the State of Idaho, certify that, in accordance with the authority conferred by the above license, I did on 23rd day of December, in the year A.D. 19 53 at Pocatello, in the county of Bannock, solemnize the rites of matrimony between Sherman L. Wheeler of Ogden, in the State of Idaho, in the county of Weber, of the State of Utah, and Shirley K. Williams of Ogden, Utah, of the state of Utah, in the presence of Aleen P. Mullin and R. D. Bistline.

WITNESS My hand at the county aforesaid, this 23rd day of December, A.D. 19 53.

In the presence of:
Boyd L. Mullen
and
R. D. Bistline

W. C. Loofbourrow
Judge, Fifth Judicial Dist of Idaho

Officiant should send this copy back to the County Recorder immediately.

Date received by County Recorder 12/24/53, Signature Anna Keefe County Recorder; Recorded Book 30, Page 450; Date Received by State Registrar JAN 9 - 1954

RECORDED

297821

1953 DEC 24 PM 5:00

CLERK, AUDITOR & RECORDER
BANNOCK COUNTY, IDAHO

IN BOOK 30
Marriages PAGE 450
RECORDS OF BANNOCK COUNTY,
STATE OF IDAHO
Anna Keeler
RECORDER

DEPUTY

FEE $ No fee
AT REQUEST OF
W. C. Loofbourrow

(Use typewriter and/or black ink)

Department of Public Health
Division of Vital Statistics
Boise, Idaho

STATE OF IDAHO

State File No. 7746
County File No. 297923

County of Bannock

Marriage License

KNOW ALL MEN BY THIS CERTIFICATE: That any regularly ordained minister of the Gospel, authorized by the rites and usages of the church or denomination of Christians, Hebrews, or religious body of which he may be a member, or any Judge or Justice of the Peace, or competent officer to whom this may come, he not knowing of any lawful impediments thereto, is hereby authorized and empowered to solemnize the rites of Matrimony between:

GROOM

1. Full Name: Duane South
2. Address: Malad (City) Onieda (County) Idaho (State)
3. Age 19 4. Color or Race W 5. Single X 6. Widowed ___ 7. Divorced ___
8. Birthplace: City Malad State Idaho

AND

BRIDE

9. Full Name: Genevieve Foughty
10. Address: Pocatello (City) Bannock (County) Idaho (State)
11. Age 19 12. Color or Race W 13. Single X 14. Widowed ___ 15. Divorced ___
16. Maiden Name if previously married: ___
17. Birthplace: City Rolette State N. Dakota

And to certify the same to said parties, or either of them under his hand and seal, in his ministerial or official capacity, and thereupon he is required to deliver this copy to the parties so married.

IN TESTIMONY WHEREOF, I have hereunto set my hand and affixed my official seal, at Bannock County, Idaho, this 21st day of December, A.D. 1953.

Anna Keefe
Recorder

Deputy

Marriage Certificate

I, Valdo D. Benson, a Elder L.D.S Church, residing at Carey, in the county of Blaine in the State of Idaho, do certify that, in accordance with the authority on me conferred by the above license, I did on this 23 day of December, in the year A.D. 1953 at Carey in the county of Blaine, in the State of Idaho, solemnize the rites of matrimony between Duane South of Malad, in the county of Oneida, of the State of Idaho, and Genevieve Foughty of Pocatello, in the county of Bannock, of the state of Idaho, in the presence of D. Leroy Keller and LaVonne Bobby.

WITNESS My hand at the county aforesaid, this 23 day of December, A.D. 1953.

In the presence of: D. Leroy Keller
and LaVonne Bobby

Valdo D. Benson

Date received by County Recorder 12/31/53 Signature Anna Keefe County Recorder; Recorded Book 30, Page 460; Date Received by State Registrar JAN 9 - 1954

Officiant should send this copy back to the County Recorder immediately.

RECORDED
297923

1953 DEC 31 PM 5:00

CLERK, AUDITOR & RECORDER
BANNOCK COUNTY, IDAHO

IN BOOK 30
Marriages PAGE 460
RECORDS OF BANNOCK COUNTY
STATE OF IDAHO
Anna Keeps
RECORDER

DEPUTY

EE $ No fee
T REQUEST OF
Valdo B Benson

Department of Public Health
Division of Vital Statistics
Boise, Idaho

STATE OF IDAHO

State File No. 1747
County File No. 297822

County of Bannock

Marriage License

KNOW ALL MEN BY THIS CERTIFICATE: That any regularly ordained minister of the Gospel, authorized by the rites and usages of the church or denomination of Christians, Hebrews, or religious body of which he may be a member, or any Judge or Justice of the Peace, or competent officer to whom this may come, he not knowing of any lawful impediments thereto, is hereby authorized and empowered to solemnize the rites of Matrimony between:

GROOM		AND	BRIDE	
1. Full Name	Lynn B. Jensen		9. Full Name	Margaret Mitchell
2. Address:	Downey (City) Bannock (County) Idaho (State)		10. Address:	Malad (City) Oneida (County) Idaho (State)
3. Age 30	4. Color or Race W	5. Single ___ 6. Widowed ___ 7. Divorced X	11. Age 30	12. Color or Race W 13. Single ___ 14. Widowed ___ 15. Divorced X
8. Birthplace: City	Downey State Idaho		16. Maiden Name if previously married	Same
			17. Birthplace: City	Malad State Idaho

And to certify the same to said parties, or either of them under his hand and seal, in his ministerial or official capacity, and thereupon he is required to deliver this copy to the parties so married.

IN TESTIMONY WHEREOF, I have hereunto set my hand and affixed my official seal, at Pocatello, Bannock County, Idaho, this 23rd day of December A.D. 1953.

Anna Keefe
Recorder

Deputy

Marriage Certificate

I, Henry McQuade, a District Judge, residing at Pocatello, in the county of Bannock in the State of Idaho, do certify that, in accordance with the authority on me conferred by the above license, I did on this 23rd day of December, in the year A.D. 1953 at Pocatello in the county of Bannock, in the State of Idaho, solemnize the rites of matrimony between Lynn B. Jensen of Downey, in the county of Bannock, of the State of Idaho, and Margaret Mitchell of Malad, in the county of Oneida of the state of Idaho, in the presence of A. Webster and E. H. Weaver.

WITNESS My hand at the county aforesaid, this 23 day of December, A.D. 1953.

In the presence of:
A. Webster
and E. H. Weaver

Henry McQuade
District Judge.

Date received by County Recorder 12/24/53 Signature Anna Keefe County Recorder; Recorded Book 30, Page 451; Date Received by State Registrar JAN 9 - 1954

(Use typewriter and/or black ink)

Officiant should send this copy back to the County Recorder immediately.

RECORDED

297822

12

1953 DEC 24 PM 5:~~00~~

CLERK, AUDITOR & RECORDER
BANNOCK COUNTY, IDAHO

IN BOOK 30
Marriages PAGE 451
RECORDS OF BANNOCK COUNTY
STATE OF IDAHO
Anna Keefe
RECORDER

FEE: No fee
Henry McGrade

Department of Public Health
Division of Vital Statistics
Boise, Idaho

STATE OF IDAHO

State File No. 7748
County File No. 297845

(Use typewriter and/or black ink)

County of Bannock

Marriage License

KNOW ALL MEN BY THIS CERTIFICATE: That any regularly ordained minister of the Gospel, authorized by the rites and usages of the church or denomination of Christians, Hebrews, or religious body of which he may be a member, or any Judge or Justice of the Peace, or competent officer to whom this may come, he not knowing of any lawful impediments thereto, is hereby authorized and empowered to solemnize the rites of Matrimony between:

GROOM		AND	BRIDE	
1. Full Name	Wayne Wetherill		9. Full Name	Blanche H. Haegele
2. Address:	Pocatello (City) Bannock (County) Idaho (State)		10. Address:	Pocatello (City) Bannock (County) Idaho (State)
3. Age 74	4. Color or Race W	5. Single ___ 6. Widowed X 7. Divorced ___	11. Age 64	12. Color or Race W 13. Single ___ 14. Widowed ___ 15. Divorced X
8. Birthplace: City	Arcola State Pennsylvania		16. Maiden Name if previously married	Blanche E. Holman
			17. Birthplace: City	Philadelphia State Pennsylvania

And to certify the same to said parties, or either of them under his hand and seal, in his ministerial or official capacity, and thereupon he is required to deliver this copy to the parties so married.

IN TESTIMONY WHEREOF, I have hereunto set my hand and affixed my official seal, at Pocatello, Bannock County, Idaho, this 24th day of December, A.D. 1953.

Anna Keefe
Recorder

Deputy

Marriage Certificate

I, O. R. Warford, a Minister of Religion, residing at Pocatello, in the county of Bannock in the State of Idaho, do certify that, in accordance with the authority on me conferred by the above license, I did on this 24th day of December, in the year A.D. 1953 at Pocatello in the county of Bannock, in the State of Idaho, solemnize the rites of matrimony between Wayne Wetherill of Pocatello, in the county of Bannock, of the State of Idaho, and Blanche H. Haegele of Pocatello, in the county of Bannock of the state of Idaho, in the presence of Lorena J. Warford and Robert J. Warford.

WITNESS My hand at the county aforesaid, this 24th day of December, A.D. 1953.

In the presence of:
Lorena J. Warford
and Robert J. Warford

O. R. Warford

Officiant should send this copy back to the County Recorder immediately.

Date received by County Recorder 12/28/53, Signature Anna Keefe County Recorder; Recorded Book 30, Page 456; Date Received by State Registrar JAN 9 - 1954

RECORDED
297845
1953 DEC 28 PM 5:06
CLERK, AUDITOR & RECORDER
BANNOCK COUNTY, IDAHO

IN BOOK 30
Marriages PAGE 456
RECORDS OF BANNOCK COUNTY
STATE OF IDAHO
Anna Keele
RECORDER

FEE $No fee
DEPUTY
AT REQUEST OF
O. R Warford

Department of Public Health
Division of Vital Statistics
Boise, Idaho

STATE OF IDAHO

State File No. 7749
County File No. 297847

County of Bannock

Marriage License

KNOW ALL MEN BY THIS CERTIFICATE: That any regularly ordained minister of the Gospel, authorized by the rites and usages of the church or denomination of Christians, Hebrews, or religious body of which he may be a member, or any Judge or Justice of the Peace, or competent officer to whom this may come, he not knowing of any lawful impediments thereto, is hereby authorized and empowered to solemnize the rites of Matrimony between:

GROOM		AND	BRIDE	
1. Full Name	Charles Blair		9. Full Name	Jane Frances Davis
2. Address:	Blackfoot (City) Bingham (County) Idaho (State)		10. Address:	Pocatello (City) Bannock (County) Idaho (State)
3. Age 22	4. Color or Race W	5. Single X 6. Widowed 7. Divorced	11. Age 19	12. Color or Race W 13. Single X 14. Widowed 15. Divorced
8. Birthplace: City	Maysville State Kentucky		16. Maiden Name if previously married	
			17. Birthplace: City	Pocatello State Idaho

And to certify the same to said parties, or either of them under his hand and seal, in his ministerial or official capacity, and thereupon he is required to deliver this copy to the parties so married.

IN TESTIMONY WHEREOF, I have hereunto set my hand and affixed my official seal, at Pocatello, Bannock County, Idaho, this 19th day of December, A.D. 1953.

Anna Keefe
Recorder

Deputy

Marriage Certificate

I, Linus M. Dougherty, a Catholic priest residing at Pocatello, in the county of Bannock in the State of Idaho, do certify that, in accordance with the authority on me conferred by the above license, I did on this 26th day of December, in the year A.D. 1953 at Pocatello in the county of Bannock, in the State of Idaho, solemnize the rites of matrimony between Charles Blair of Blackfoot, in the county of Bingham, of the State of Idaho, and Jane Frances Davis of Pocatello, in the county of Bannock of the state of Idaho, in the presence of Bernard B. Schroeder and Therese Regina Davis.

WITNESS My hand at the county aforesaid, this 26th day of December, A.D. 1953.

In the presence of: Bernard B. Schroeder

and Therese Regina Davis

L. M. Dougherty
Pastor, St. Anthony's Church, Pocatello, Ida

Date received by County Recorder 12/28/53 Signature Anna Keefe County Recorder: Recorded Book 30, Page 458; Date Received by State Registrar JAN 9 - 1954

(Use typewriter and/or black ink)

Officiant should send this copy back to the County Recorder immediately.

297847

RECORDED

1953 DEC 28 PM 5:08

CLERK, AUDITOR & RECORDER
BANNOCK COUNTY, IDAHO

IN BOOK 30
Marriages PAGE 458
RECORDS OF BANNOCK COUNTY
STATE OF IDAHO

Anna Reese
RECORDER

DEPUTY

No fee
REQUEST OF
Rev. Lonnie M Dougherty

(Use typewriter and/or black ink)

Officiant should send this copy back to the County Recorder immediately.

Department of Public Health
Division of Vital Statistics
Boise, Idaho

STATE OF IDAHO

State File No. 7750
County File No. 297846

County of Bannock

Marriage License

KNOW ALL MEN BY THIS CERTIFICATE: That any regularly ordained minister of the Gospel, authorized by the rites and usages of the church or denomination of Christians, Hebrews, or religious body of which he may be a member, or any Judge or Justice of the Peace, or competent officer to whom this may come, he not knowing of any lawful impediments thereto, is hereby authorized and empowered to solemnize the rites of Matrimony between:

GROOM		BRIDE
1. Full Name	Weldon Kelley	9. Full Name Mary McDonald
2. Address:	Pocatello (City) Bannock (County) Idaho (State)	10. Address: Portland (City) Multnomah (County) Oregon (State)
3. Age	33	11. Age 28
4. Color or Race	W	12. Color or Race W
5. Single		13. Single
6. Widowed		14. Widowed
7. Divorced	X	15. Divorced X
8. Birthplace: City	Ryder State No. Dakota	16. Maiden Name if previously married
		17. Birthplace: City Armadale West Lothian State Scotland

AND

And to certify the same to said parties, or either of them under his hand and seal, in his ministerial or official capacity, and thereupon he is required to deliver this copy to the parties so married.

IN TESTIMONY WHEREOF, I have hereunto set my hand and affixed my official seal,

at Pocatello, Bannock County, Idaho,
this 24th day of December A.D. 19 53.

ANNA KEEFE
Recorder
Sarah Devaney
Deputy

Marriage Certificate

I, J. WILLIS HAMBLIN, a PRESBYTERIAN MINISTER, residing at POCATELLO, in the county of BANNOCK in the State of Idaho, do certify that, in accordance with the authority on me conferred by the above license, I did on this 26th day of DECEMBER, in the year A.D. 19 53 at POCATELLO in the county of BANNOCK, in the State of Idaho, solemnize the rites of matrimony between WELDON KELLEY of POCATELLO, in the county of BANNOCK, of the State of IDAHO, and MARY McDONALD of ARMADALE, in the county of WEST LOTHIAN of the state of SCOTLAND, in the presence of CHARLES A. BARKER and MRS. CHARLES A. BARKER.

WITNESS My hand at the county aforesaid, this 26th day of DECEMBER, A.D. 19 53.

In the presence of:
Charles A Barker
and Mrs. Charles A. Barker

J. Willis Hamblin
PASTOR of the FIRST PRESBYTERIAN CHURCH

Date received by County Recorder 12/28/53 Signature Anna Keefe County Recorder; Recorded Book 30, Page 457; Date Received by State Registrar JAN 9 - 1954

RECORDED

297846

1953 DEC 28 PM 5:07

CLERK, AUDITOR & RECORDER
BANNOCK COUNTY, IDAHO

IN BOOK 30

Marriages PAGE 457

RECORDS OF BANNOCK COUNTY,
STATE OF IDAHO

Anna Keeler
RECORDER

DEPUTY

FEE No fee

AT REQUEST OF

J Wallace Hamblin

(Use typewriter and/or black ink)

Officiant should send this copy back to the County Recorder immediately.

Department of Public Health
Division of Vital Statistics
Boise, Idaho

STATE OF IDAHO

State File No. 1751
County File No. 297842

County of Bannock

Marriage License

KNOW ALL MEN BY THIS CERTIFICATE: That any regularly ordained minister of the Gospel, authorized by the rites and usages of the church or denomination of Christians, Hebrews, or religious body of which he may be a member, or any Judge or Justice of the Peace, or competent officer to whom this may come, he not knowing of any lawful impediments thereto, is hereby authorized and empowered to solemnize the rites of Matrimony between:

GROOM		AND	BRIDE	
1. Full Name	Elwood Paul Gledhill		9. Full Name	Barbara P. Hale
2. Address:	Pocatello (City) Bannock (County) Idaho (State)		10. Address:	Pocatello (City) Bannock (County) Idaho (State)
3. Age	23		11. Age	22
4. Color or Race	W		12. Color or Race	W
5. Single	X		13. Single	X
6. Widowed			14. Widowed	
7. Divorced			15. Divorced	
8. Birthplace: City	Pocatello		16. Maiden Name if previously married	
State	Idaho		17. Birthplace: City	Preston
			State	Idaho

And to certify the same to said parties, or either of them under his hand and seal, in his ministerial or official capacity, and thereupon he is required to deliver this copy to the parties so married.

IN TESTIMONY WHEREOF, I have hereunto set my hand and affixed my official seal, at Pocatello, Bannock County, Idaho, this 19th day of December A.D. 19 53.

ANNA KEEFE
Recorder
Sarah Kearney
Deputy

Marriage Certificate

I, William R. Cahoon, a Stake President, residing at 135 South 15th Ave., in the county of Bannock, in the State of Idaho, do certify that, in accordance with the authority on me conferred by the above license, I did on this 27th day of December, in the year A.D. 19 53 at Pocatello, in the county of Bannock, in the State of Idaho, solemnize the rites of matrimony between Barbara P. Hale of Pocatello, in the county of Bannock of the State of Idaho, and Elwood Paul Gledhill of Pocatello, in the county of Bannock of the state of Idaho, in the presence of Lois Magleby and Vincent J. Aguirre.

WITNESS My hand at the county aforesaid, this 27th day of December, A.D. 19 53.

In the presence of: Lois Magleby
and Vincent J. Aguirre

W. R. Cahoon

Date received by County Recorder 12/28/53; Signature Anna Keefe County Recorder; Recorded Book 30, Page 453; Date Received by State Registrar JAN 9 - 1954

RECORDED

297842

1953 DEC 28 PM 5:03

CLERK, AUDITOR & RECORDE
BANNOCK COUNTY, IDAHO

IN BOOK 30

Marriages PAGE 453

RECORDS OF BANNOCK COUNTY
STATE OF IDAHO

Anna Keefe
RECORDER

FEE $ 2 fee
AT REQUEST OF
William R Cahoon

Instrument No.

(Use typewriter and/or black ink)

Department of Public Health
Division of Vital Statistics
Boise, Idaho

STATE OF IDAHO

State File No. 7752
County File No. 297899

County of Bannock

Marriage License

KNOW ALL MEN BY THIS CERTIFICATE: That any regularly ordained minister of the Gospel, authorized by the rites and usages of the church or denomination of Christians, Hebrews, or religious body of which he may be a member, or any Judge or Justice of the Peace, or competent officer to whom this may come, he not knowing of any lawful impediments thereto, is hereby authorized and empowered to solemnize the rites of Matrimony between:

GROOM

1. Full Name: Ray Christensen
2. Address: Denver (City) Denver (County) Colorado (State)
3. Age 25 4. Color or Race W 5. Single ___ 6. Widowed ___ 7. Divorced X
8. Birthplace: City American Falls State Idaho

AND

BRIDE

9. Full Name: Lillian Mikesell
10. Address: Soda Srpings (City) Caribou (County) Idaho (State)
11. Age 23 12. Color or Race W 13. Single ___ 14. Widowed ___ 15. Divorced X
16. Maiden Name if previously married: Same
17. Birthplace: City Soda Springs State Idaho

And to certify the same to said parties, or either of them under his hand and seal, in his ministerial or official capacity, and thereupon he is required to deliver this copy to the parties so married.

IN TESTIMONY WHEREOF, I have hereunto set my hand and affixed my official seal, at Pocatello, Bannock County, Idaho, this 28th day of December, A.D. 1953.

Anna Keefe
Recorder

Deputy

Marriage Certificate

I, Joy B. Millward, Bishop 3rd L.D.S. Church, residing at Pocatello, in the county of Bannock in the State of Idaho, do certify that, in accordance with the authority on me conferred by the above license, I did on this 28th day of December, in the year A.D. 1953 at 4:45 PM Pocatello in the county of Bannock, in the State of Idaho, solemnize the rites of matrimony between Ray Christensen of Denver, in the county of Denver, of the State of Colorado, and Lillian Mikesell of Soda Springs in the county of Caribou, of the state of Idaho, in the presence of James E. Hook and Alice Marie Hook.

WITNESS My hand at the county aforesaid, this 28th day of December, A.D. 1953.

In the presence of: James E. Hook
and Alice Marie Hook

Joy B. Millward

Date received by County Recorder 12/30/53; Signature Anna Keefe County Recorder; Recorded Book 30, Page 459; Date Received by State Registrar JAN 9 - 1954

Officiant should send this copy back to the County Recorder immediately.

RECORDED

297899

1953 DEC 30 PM 5:01

CLERK, AUDITOR & RECORDER
BANNOCK COUNTY, IDAHO

IN BOOK 30
Marriages PAGE 459
RECORDS OF BANNOCK COUNTY
STATE OF IDAHO
Anna Keeye
RECORDER

FEE $ No fee
DEPUTY
AT REQUEST OF
Joy B Millward

Department of Public Health
Division of Vital Statistics
Boise, Idaho

STATE OF IDAHO

State File No. 7753
County File No. 297999

(Use typewriter and/or black ink)

County of Bannock

Marriage License

KNOW ALL MEN BY THIS CERTIFICATE: That any regularly ordained minister of the Gospel, authorized by the rites and usages of the church or denomination of Christians, Hebrews, or religious body of which he may be a member, or any Judge or Justice of the Peace, or competent officer to whom this may come, he not knowing of any lawful impediments thereto, is hereby authorized and empowered to solemnize the rites of Matrimony between:

GROOM		AND	BRIDE	
1. Full Name	Isaiah Stokes, Jr.		9. Full Name	Norma Jean Williams
2. Address:	Pocatello (City) Bannock (County) Idaho (State)		10. Address:	Pocatello (City) Bannock (County) Idaho (State)
3. Age	30		11. Age	31
4. Color or Race	C		12. Color or Race	C
5. Single			13. Single	
6. Widowed			14. Widowed	
7. Divorced	X		15. Divorced	X
8. Birthplace: City	Richmond		16. Maiden Name if previously married	Norma Jean Dehorney
State	Virginia		17. Birthplace: City	Waco
			State	Texas

And to certify the same to said parties, or either of them under his hand and seal, in his ministerial or official capacity, and thereupon he is required to deliver this copy to the parties so married.

IN TESTIMONY WHEREOF, I have hereunto set my hand and affixed my official seal, at Pocatello, Bannock County, Idaho, this 29th day of December, A.D. 19 53.

Anna Keefe
Recorder

Deputy

Marriage Certificate

I, Charles W. Hyde, a Justice of the Peace, residing at Pocatello, in the county of Bannock in the State of Idaho, do certify that, in accordance with the authority on me conferred by the above license, I did on this 29th day of December, in the year A.D. 19 53 at Pocatello in the county of Bannock, in the State of Idaho, solemnize the rites of matrimony between Isaiah Stokes Jr. of Pocatello, in the county of Bannock, of the State of Idaho, and Norma Jean Williams of Pocatello, in the county of Bannock of the state of Idaho, in the presence of Jeff McCully and Cleophas Doster.

WITNESS My hand at the county aforesaid, this 29th day of December, A.D. 19 53.

In the presence of:
Cleophas Doster
and
Jeff McCully

Charles W. Hyde, J.P.

Date received by County Recorder 1/6/54; Signature Anna Keefe County Recorder; Recorded Book 30, Page 474; Date Received by State Registrar JAN 9 - 1954

Officiant should send this copy back to the County Recorder immediately.

RECORDED

297999

1954 JAN -6 PM 5:08

CLERK, AUDITOR & RECORDE
BANNOCK COUNTY, IDAHO

BOOK 30

Marriages PAGE 474

RECORDS OF BANNOCK COUNTY
STATE OF IDAHO

Anna Keeps
RECORDER

DEPUTY

FEE $ No fee

AT REQUEST OF

Grace W Hyde

FEB 16 1983

Department of Public Health
Division of Vital Statistics
Boise, Idaho

STATE OF IDAHO

State File No. 7754
County File No. 297924

(Use typewriter and/or black ink)

County of Bannock

Marriage License

KNOW ALL MEN BY THIS CERTIFICATE: That any regularly ordained minister of the Gospel, authorized by the rites and usages of the church or denomination of Christians, Hebrews, or religious body of which he may be a member, or any Judge or Justice of the Peace, or competent officer to whom this may come, he not knowing of any lawful impediments thereto, is hereby authorized and empowered to solemnize the rites of Matrimony between:

GROOM		AND	BRIDE	
1. Full Name	Leslie Harding		9. Full Name	June Helen Laird
2. Address:	Pocatello (City) Bannock (County) Idaho (State)		10. Address:	Pocatello (City) Bannock (County) Idaho (State)
3. Age 23	4. Color or Race W	5. Single ___ 6. Widowed ___ 7. Divorced X	11. Age 18	12. Color or Race W 13. Single X 14. Widowed ___ 15. Divorced ___
8. Birthplace: City	Idaho Falls State Idaho		16. Maiden Name if previously married	
			17. Birthplace: City	Wichita State Kansas

And to certify the same to said parties, or either of them under his hand and seal, in his ministerial or official capacity, and thereupon he is required to deliver this copy to the parties so married.

IN TESTIMONY WHEREOF, I have hereunto set my hand and affixed my official seal, at Pocatello, Bannock County, Idaho, this 29th day of December, A.D. 1953.

Anna Keefe
Recorder

Deputy

Marriage Certificate

I, FRANCIS M. DAVIS, a An Elder of the Church of Jesus Christ of Latter-day Saints, residing at Shelley, in the county of Bingham in the State of Idaho, do certify that, in accordance with the authority on me conferred by the above license, I did on this 30th. day of December, in the year A.D. 1953 at Idaho Falls in the county of Bonneville, in the State of Idaho, solemnize the rites of matrimony between Leslie Harding of Pocatello, in the county of Bannock, of the State of Idaho, and June Helen Laird of Pocatello, in the county of Bannock of the state of Idaho, in the presence of Leonard Marion Harding and Lewis Eaton.

WITNESS My hand at the county aforesaid, this 30th. day of Dedember, A.D. 1953.

In the presence of:
Leonard Marion Harding
and Lewis Eaton

Francis M. Davis

Officiant should send this copy back to the County Recorder immediately.

Date received by County Recorder 12/31/53; Signature Anna Keefe County Recorder; Recorded Book 30, Page 461; Date Received by State Registrar JAN 9 - 1954

RECORDED

297924

1953 DEC 31 PM 5:01

CLERK, AUDITOR & RECORDER
BANNOCK COUNTY, IDAHO

IN BOOK 30
Marriages PAGE 461
RECORDS OF BANNOCK COUNTY
STATE OF IDAHO
Anna Keeler
RECORDER

FEE $ No fee
AT REQUEST OF
Francis M Davis
DEPUTY

Department of Public Health
Division of Vital Statistics
Boise, Idaho

STATE OF IDAHO

State File No. 7755
County File No. 297993

County of Bannock

Marriage License

KNOW ALL MEN BY THIS CERTIFICATE: That any regularly ordained minister of the Gospel, authorized by the rites and usages of the church or denomination of Christians, Hebrews, or religious body of which he may be a member, or any Judge or Justice of the Peace, or competent officer to whom this may come, he not knowing of any lawful impediments thereto, is hereby authorized and empowered to solemnize the rites of Matrimony between:

GROOM		AND	BRIDE	
1. Full Name	Ervin E. Higley		9. Full Name	Hyldred Paskett
2. Address:	Salmon (City) Lemhi (County) Idaho (State)		10. Address:	Salmon (City) Lemhi (County) Idaho (State)
3. Age 41	4. Color or Race W	5. Single ___ 6. Widowed ___ 7. Divorced X	11. Age 35	12. Color or Race W 13. Single ___ 14. Widowed ___ 15. Divorced X
8. Birthplace: City	Salmon State Idaho		16. Maiden Name if previously married	Hyldred Mercer
			17. Birthplace: City	Mercer State Missouri

And to certify the same to said parties, or either of them under his hand and seal, in his ministerial or official capacity, and thereupon he is required to deliver this copy to the parties so married.

IN TESTIMONY WHEREOF, I have hereunto set my hand and affixed my official seal, at Pocatello, Bannock County, Idaho, this 31st day of December, A.D. 19 53.

Anna Keefe
Recorder

Deputy

Marriage Certificate

I, Don Ian Smith, a Methodist Minister, residing at Salmon, in the county of Lemhi in the State of Idaho, do certify that, in accordance with the authority on me conferred by the above license, I did on this 31st day of December, in the year A.D. 19 53 at Salmon in the county of Lemhi, in the State of Idaho, solemnize the rites of matrimony between Ervin E Higley of Salmon, in the county of Lemhi, of the State of Idaho, and Hyldred Paskett of Salmon, in the county of Lemhi of the state of Idaho, in the presence of Val Black and Lois Black.

WITNESS My hand at the county aforesaid, this 31st day of December, A.D. 19 53.

In the presence of:
Val Black
and Lois Black

Don Ian Smith

Date received by County Recorder 1/6/54; Signature Anna Keefe County Recorder; Recorded Book 30, Page 468; Date Received by State Registrar JAN 9 - 1954

(Use typewriter and/or black ink)

Officiant should send this copy back to the County Recorder immediately.

RECORDED
297993

1954 JAN -6 PM 5:08

CLERK, AUDITOR & RECORDE
BANNOCK COUNTY, IDAHO

IN BOOK 30

Marriages PAGE 468

RECORDS OF BANNOCK COUNTY
STATE OF IDAHO

Anna Keeye
RECORDER

DEPUTY

FEE $ No fee

T REQUEST OF

Don Ian Smith

Department of Public Health
Division of Vital Statistics
Boise, Idaho

STATE OF IDAHO

State File No. 7756
County File No. 297933

(Use typewriter and/or black ink)

County of Bannock

Marriage License

KNOW ALL MEN BY THIS CERTIFICATE: That any regularly ordained minister of the Gospel, authorized by the rites and usages of the church or denomination of Christians, Hebrews, or religious body of which he may be a member, or any Judge or Justice of the Peace, or competent officer to whom this may come, he not knowing of any lawful impediments thereto, is hereby authorized and empowered to solemnize the rites of Matrimony between:

GROOM		BRIDE
1. Full Name	Raymond J. Williams	9. Full Name Twila Eldredge
2. Address:	Pocatello (City) Bannock (County) Idaho (State)	10. Address: Pocatello (City) Bannock (County) Idaho (State)
3. Age	22	11. Age 17
4. Color or Race	W	12. Color or Race W
5. Single	X	13. Single X
6. Widowed		14. Widowed
7. Divorced		15. Divorced
8. Birthplace: City	Pocatello State Idaho	16. Maiden Name if previously married
		17. Birthplace: City Buhl State Idaho

And to certify the same to said parties, or either of them under his hand and seal, in his ministerial or official capacity, and thereupon he is required to deliver this copy to the parties so married.

IN TESTIMONY WHEREOF, I have hereunto set my hand and affixed my official seal, at Pocatello, Bannock County, Idaho, this 30th day of December, A.D. 19 53.

Anna Keefe
Recorder

Deputy

Marriage Certificate

I, F. Heber Denison, a Bishop in the L. D. S. Church residing at Pocatello, in the county of Bannock, in the State of Idaho, do certify that, in accordance with the authority on me conferred by the above license, I did on this 31st day of December in the year A.D. 1953 at Pocatello in the county of Bannock, in the State of Idaho, solemnize the rites of matrimony between Raymond J. Williams of Pocatello, Idaho, and Twila Eldredge of Pocatello, Idaho, in the presence of Samuel S. Eldredge and James Walton Williams.

WITNESS My hand at the county aforesaid, this 31st day of December, A.D. 1953.

In the presence of:
Samuel S. Eldredge,
and James Walton Williams

F. Heber Denison

Date received by County Recorder 1/2/54; Signature Anna Keefe County Recorder; Recorded Book 30, Page 462; Date Received by State Registrar JAN 9 - 1954

Officiant should send this copy back to the County Recorder immediately.

RECORDED
297933

1954 JAN -2 PM 12:11

CLERK, AUDITOR & RECORDE
BANNOCK COUNTY, IDAHO

IN BOOK 30

Marriages PAGE 462

RECORDS OF BANNOCK COUNTY
STATE OF IDAHO

Anna Kleefe

DEPUTY

FEE $ No fee

AT REQUEST OF

F Hebes Denison

Department of Public Health
Division of Vital Statistics
Boise, Idaho

STATE OF IDAHO

State File No. 7757
County File No. 68369

(Use typewriter and/or black ink)

County of Bear Lake

Marriage License

KNOW ALL MEN BY THIS CERTIFICATE: That any regularly ordained minister of the Gospel, authorized by the rites and usages of the church or denomination of Christians, Hebrews, or religious body of which he may be a member, or any Judge or Justice of the Peace, or competent officer to whom this may come, he not knowing of any lawful impediments thereto, is hereby authorized and empowered to solemnize the rites of Matrimony between:

GROOM		AND	BRIDE	
1. Full Name	Bartley Lynn Richardson		9. Full Name	Verna Williams
2. Address:	Smithfield, Cache, Utah (City, County, State)		10. Address:	Clarkston, Cache, Utah (City, County, State)
3. Age	19		11. Age	18
4. Color or Race	W		12. Color or Race	W
5. Single	X		13. Single	X
6. Widowed			14. Widowed	
7. Divorced			15. Divorced	
8. Birthplace: City	Logan		16. Maiden Name if previously married	
State	Utah		17. Birthplace: City	Clarkston
			State	Utah

And to certify the same to said parties, or either of them under his hand and seal, in his ministerial or official capacity, and thereupon he is required to deliver this copy to the parties so married.

IN TESTIMONY WHEREOF, I have hereunto set my hand and affixed my official seal,
at Paris, Bear Lake County, Idaho,
this 3rd day of November, A.D. 1953

Sam V. Tunks
Recorder

Ruby Bolton
Deputy

Marriage Certificate

I, Fred J. Price, a Justice of Peace,
residing at Paris, in the county of Bear Lake in the State of Idaho, do certify
that, in accordance with the authority on me conferred by the above license, I did on this 3rd. day of November,
in the year A.D. 1953 at Paris in the county of Bear Lake, in the State of Idaho,
solemnize the rites of matrimony between Bartley Lynn Richardson of Smithfield
in the county of Cache, of the State of Utah,
and Verna Williams of Clarkston, in the county of Cache
of the state of Utah, in the presence of Chas. F. Rogers and Frank Bolton.

WITNESS My hand at the county aforesaid, this 3rd. day of November, A.D. 1953.

In the presence of: Chas F. Rogers
and Frank Bolton

Fred J. Price

Date received by County Recorder 11-3-53; Signature Sam V. Tunks County Recorder; By Ruby Bolton Deputy
Recorded Book 6, Page 313; Date Received by State Registrar DEC 24 1953

Officiant should send this copy back to the County Recorder immediately.

(Use typewriter and/or black ink)

Officiant should send this copy back to the County Recorder immediately.

Department of Public Health
Division of Vital Statistics
Boise, Idaho

STATE OF IDAHO

State File No. 7758
County File No. 68354

County of Bear Lake

Marriage License

KNOW ALL MEN BY THIS CERTIFICATE: That any regularly ordained minister of the Gospel, authorized by the rites and usages of the church or denomination of Christians, Hebrews, or religious body of which he may be a member, or any Judge or Justice of the Peace, or competent officer to whom this may come, he not knowing of any lawful impediments thereto, is hereby authorized and empowered to solemnize the rites of Matrimony between:

GROOM

1. Full Name: Edward B. Sommers
2. Address: Montpelier (City) Bear Lake (County) Idaho (State)
3. Age 21 4. Color or Race W 5. Single X 6. Widowed ___ 7. Divorced ___
8. Birthplace: City Montpelier State Idaho

AND

BRIDE

9. Full Name: Veon Wallentine
10. Address: Paris (City) Bear Lake (County) Idaho (State)
11. Age 18 12. Color or Race W 13. Single X 14. Widowed ___ 15. Divorced ___
16. Maiden Name if previously married ___
17. Birthplace: City Lanark State Idaho

And to certify the same to said parties, or either of them under his hand and seal, in his ministerial or official capacity, and thereupon he is required to deliver this copy to the parties so married.

IN TESTIMONY WHEREOF, I have hereunto set my hand and affixed my official seal, at Paris Bear Lake County, Idaho, this 30 day of October, A.D. 19 53.

Sam J. Franks
Recorder

Deputy

Marriage Certificate

I, WILLIAM L KILLPACK, a An Elder of the Church of Jesus Christ of Latter-day Saints, residing at Idaho Falls, in the county of Bonneville in the State of Idaho, do certify that, in accordance with the authority on me conferred by the above license, I did on this 3rd day of November, in the year A.D. 19 53 at Idaho Falls in the county of Bonneville, in the State of Idaho, solemnize the rites of matrimony between Edward B. Sommers of Montpelier, in the county of Bear Lake, and Veon Wallentine of Paris, of the State of Idaho, in the county of Bear Lake, of the state of Idaho, in the presence of Elso Poulsen and Fred Sommers.

WITNESS My hand at the county aforesaid, this 3rd day of November, A.D. 19 53.

In the presence of:
Elso Poulsen
and
Fred Sommers

William L Killpack

Date received by County Recorder 11-7-53 Signature Sam J. Franks By Ruby Breeze, Deputy County Recorder; Recorded Book 6, Page 314; Date Received by State Registrar DEC 24 1953

(Use typewriter and/or black ink)

Department of Public Health
Division of Vital Statistics
Boise, Idaho

STATE OF IDAHO

State File No. 7759
County File No. 68389

County of Bear Lake

Marriage License

KNOW ALL MEN BY THIS CERTIFICATE: That any regularly ordained minister of the Gospel, authorized by the rites and usages of the church or denomination of Christians, Hebrews, or religious body of which he may be a member, or any Judge or Justice of the Peace, or competent officer to whom this may come, he not knowing of any lawful impediments thereto, is hereby authorized and empowered to solemnize the rites of Matrimony between:

GROOM

1. Full Name: Seth Noah Kunz
2. Address: Montpelier (City), Bear Lake (County), Idaho (State)
3. Age 68 4. Color or Race W 5. Single ___ 6. Widowed X 7. Divorced ___
8. Birthplace: City Bern State Idaho

AND

BRIDE

9. Full Name: Mabel Ina Wells
10. Address: Montpelier (City), Bear Lake (County), Idaho (State)
11. Age 61 12. Color or Race W 13. Single ___ 14. Widowed X 15. Divorced ___
16. Maiden Name if previously married: Mabel Ina Follick
17. Birthplace: City Dingle State Idaho

And to certify the same to said parties, or either of them under his hand and seal, in his ministerial or official capacity, and thereupon he is required to deliver this copy to the parties so married.

IN TESTIMONY WHEREOF, I have hereunto set my hand and affixed my official seal, at Paris, Bear Lake County, Idaho, this 9th day of November, A.D. 1953.

Sam V. Tunks
Recorder

Ruby Fulton
Deputy

Marriage Certificate

I, ALBERT CHOULES, a an Elder of the Church of Jesus Christ of Latter-day Saints, residing at Idaho Falls, in the county of Bonneville in the State of Idaho, do certify that, in accordance with the authority on me conferred by the above license, I did on this 11th day of November, in the year A.D. 1953 at Idaho Falls in the county of Bonneville, in the State of Idaho, solemnize the rites of matrimony between Seth Noah Kunz of Montpelier, in the county of Bear Lake, of the State of Idaho, and Mabel Ina Wells of Montpelier, in the county of Bear Lake of the state of Idaho, in the presence of Arthur B. Partridge and Joseph E. Brower.

WITNESS My hand at the county aforesaid, this 11th day of November, A.D. 1953.

In the presence of:
Arthur B Partridge
and Joseph E Brower

Albert Choules

Date received by County Recorder 12-2-53; Signature Sam V. Tunks County Recorder; By Ruby Fulton Deputy

Recorded Book 6, Pages 315; Date Received by State Registrar DEC 24 1953

Officiant should send this copy back to the County Recorder immediately.

Department of Public Health
Division of Vital Statistics
Boise, Idaho

STATE OF IDAHO

State File No. 7760
County File No. 68464

County of Bear Lake

Marriage License

KNOW ALL MEN BY THIS CERTIFICATE: That any regularly ordained minister of the Gospel, authorized by the rites and usages of the church or denomination of Christians, Hebrews, or religious body of which he may be a member, or any Judge or Justice of the Peace, or competent officer to whom this may come, he not knowing of any lawful impediments thereto, is hereby authorized and empowered to solemnize the rites of Matrimony between:

GROOM

1. Full Name: Forrest D. Jacobsen
2. Address: St. George, Washington, Utah (City / County / State)
3. Age 23 4. Color or Race W 5. Single X 6. Widowed ___ 7. Divorced ___
8. Birthplace: City Montpelier State Idaho

AND

BRIDE

9. Full Name: Virginia Swenson
10. Address: Montpelier, Bear Lake, Idaho (City / County / State)
11. Age 18 12. Color or Race W 13. Single X 14. Widowed ___ 15. Divorced ___
16. Maiden Name if previously married: ___
17. Birthplace: City Kemmerer State Wyoming

And to certify the same to said parties, or either of them under his hand and seal, in his ministerial or official capacity, and thereupon he is required to deliver this copy to the parties so married.

IN TESTIMONY WHEREOF, I have hereunto set my hand and affixed my official seal, at Paris, Bear Lake County, Idaho, this 27th day of November, A.D. 1953.

Sam V. Tunks
Recorder

Ruby Dalton
Deputy

Marriage Certificate

I, Alvin C. Tueller, a Bishop, residing at Montpelier, in the county of Bear Lake in the State of Idaho, do certify that, in accordance with the authority on me conferred by the above license, I did on this 28th day of November, in the year A.D. 1953 at Montpelier, in the county of Bear Lake in the State of Idaho, solemnize the rites of matrimony between Forrest D. Jacobsen of St. George, Washington in the county of Washington of the State of Utah, and Virginia Swenson of Montpelier in the county of Bear Lake of the state of Idaho, in the presence of Barbra B. Jacobsen and Gene S. Jacobsen.

WITNESS My hand at the county aforesaid, this 28th day of November, A.D. 1953.

In the presence of: Gene S. Jacobsen
and Barbara B. Jacobsen

Alvin C Tueller
Bishop Montpelier Second Ward

Date received by County Recorder 12-3-53 Signature Sam V. Tunks By Ruby Dalton, Deputy County Recorder. Recorded Book 6, Page 316; Date Received by State Registrar DEC 24 1953

(Use typewriter and/or black ink)

Officiant should send this copy back to the County Recorder immediately.

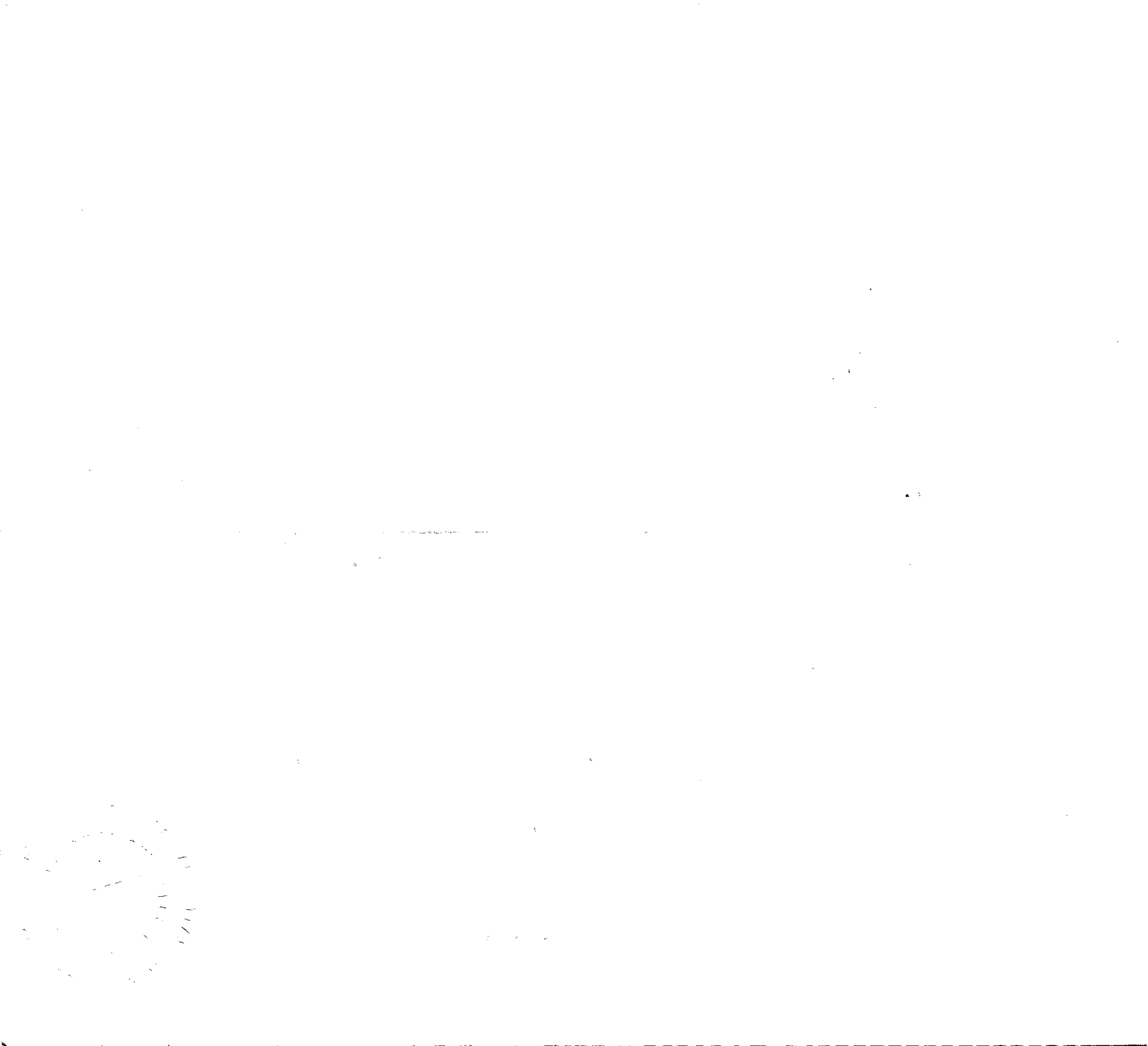

Department of Public Health
Division of Vital Statistics
Boise, Idaho

STATE OF IDAHO

State File No. 1761
County File No. 68491

(Use typewriter and/or black ink)

County of Bear Lake

Marriage License

KNOW ALL MEN BY THIS CERTIFICATE: That any regularly ordained minister of the Gospel, authorized by the rites and usages of the church or denomination of Christians, Hebrews, or religious body of which he may be a member, or any Judge or Justice of the Peace, or competent officer to whom this may come, he not knowing of any lawful impediments thereto, is hereby authorized and empowered to solemnize the rites of Matrimony between:

GROOM

1. Full Name: L. Dee Baker
2. Address: Paris (City), Bear Lake (County), Idaho (State)
3. Age 21 4. Color or Race W 5. Single X 6. Widowed ___ 7. Divorced ___
8. Birthplace: City Etna State Wyoming

AND

BRIDE

9. Full Name: Idonna Elaine Irving
10. Address: Montpelier (City), Bear Lake (County), Idaho (State)
11. Age 17 12. Color or Race W 13. Single X 14. Widowed ___ 15. Divorced ___
16. Maiden Name if previously married ___
17. Birthplace: City Pocatello State Idaho

And to certify the same to said parties, or either of them under his hand and seal, in his ministerial or official capacity, and thereupon he is required to deliver this copy to the parties so married.

IN TESTIMONY WHEREOF, I have hereunto set my hand and affixed my official seal, at Paris, Bear Lake County, Idaho, this 3rd day of December, A.D. 1953.

Sam V. Tunks
Recorder

Ruby Dalton
Deputy

Marriage Certificate

I, John N. Jensen, a Bishop, residing at Montpelier, in the county of Bear Lake in the State of Idaho, do certify that, in accordance with the authority on me conferred by the above license, I did on this 4 day of December, in the year A.D. 1953 at Montpelier in the county of Bear Lake, in the State of Idaho, solemnize the rites of matrimony between L. Dee Baker of Paris, in the county of Bear Lake, of the State of Idaho, and Idonna Elaine Irving of Montpelier, in the county of Bear Lake of the state of Idaho, in the presence of LaPreal Irving and Lois Baker.

WITNESS My hand at the county aforesaid, this 4th day of December, A.D. 1953

In the presence of:
LaPreal Irving
and
Lois Baker

John N. Jensen

Officiant should send this copy back to the County Recorder immediately.

Date received by County Recorder 12-7-53; Signature Sam V. Tunks County Recorder; By Ruby Dalton Deputy; Recorded Book 6, Page 317; Date Received by State Registrar DEC 24 1953

(Use typewriter and/or black ink)

Officiant should send this copy back to the County Recorder immediately.

Department of Public Health
Division of Vital Statistics
Boise, Idaho

STATE OF IDAHO

State File No. 7762
County File No. 68496

County of Bear Lake

Marriage License

KNOW ALL MEN BY THIS CERTIFICATE: That any regularly ordained minister of the Gospel, authorized by the rites and usages of the church or denomination of Christians, Hebrews, or religious body of which he may be a member, or any Judge or Justice of the Peace, or competent officer to whom this may come, he not knowing of any lawful impediments thereto, is hereby authorized and empowered to solemnize the rites of Matrimony between:

GROOM		BRIDE
1. Full Name	Don Cameron	9. Full Name Mary Marie Nickolaisen
2. Address: City	Montpelier, Bear Lake, Idaho (City / County / State)	10. Address: Paris, Bear Lake, Idaho (City / County / State)
3. Age	21	11. Age 17
4. Color or Race	W	12. Color or Race W
5. Single	X	13. Single X
6. Widowed		14. Widowed
7. Divorced		15. Divorced
8. Birthplace: City / State	Seattle / Washington	16. Maiden Name if previously married
		17. Birthplace: City / State Montpelier / Idaho

And to certify the same to said parties, or either of them under his hand and seal, in his ministerial or official capacity, and thereupon he is required to deliver this copy to the parties so married.

IN TESTIMONY WHEREOF, I have hereunto set my hand and affixed my official seal, at Paris, Bear Lake County, Idaho, this 5th day of December, A.D. 1953.

Sam V. Tunks
Recorder

Ruby Poulton
Deputy

Marriage Certificate

I, C. N. Carlson, a Bishop, residing at St Charles, in the county of Bear Lake in the State of Idaho, do certify that, in accordance with the authority on me conferred by the above license, I did on this 5 day of December, in the year A.D. 1953 at Paris in the county of Bear Lake, in the State of Idaho, solemnize the rites of matrimony between Don Cameron of Montpelier, in the county of Bear Lake, of the State of Idaho, and Mary Nickolaisen of Paris, in the county of Bear Lake of the state of Idaho, in the presence of Orson F Jensen and [illegible].

WITNESS My hand at the county aforesaid, this 5th day of December, A.D. 1953.

In the presence of: Orson F Jensen

and [illegible]

C. N. Carlson Bishop

Date received by County Recorder 12-14-53; Signature Sam V Tunks County Recorder; By Ruby Poulton, Deputy

Recorded Book 6, Page 318; Date Received by State Registrar DEC 24 1953

(Use typewriter and/or black ink)

Officiant should send this copy back to the County Recorder immediately.

Department of Public Health
Division of Vital Statistics
Boise, Idaho

STATE OF IDAHO

State File No. 7763
County File No. 68541

County of Bear Lake

Marriage License

KNOW ALL MEN BY THIS CERTIFICATE: That any regularly ordained minister of the Gospel, authorized by the rites and usages of the church or denomination of Christians, Hebrews, or religious body of which he may be a member, or any Judge or Justice of the Peace, or competent officer to whom this may come, he not knowing of any lawful impediments thereto, is hereby authorized and empowered to solemnize the rites of Matrimony between:

GROOM

1. Full Name: Armon J. Harrison
2. Address: Soda Springs (City) Caribou (County) Idaho (State)
3. Age 28 4. Color or Race W 5. Single ___ 6. Widowed ___ 7. Divorced X
8. Birthplace: City Wells State Texas

AND

BRIDE

9. Full Name: Elda Mae Kellogg
10. Address: Pocatello (City) Bannock (County) Idaho (State)
11. Age 29 12. Color or Race W 13. Single ___ 14. Widowed ___ 15. Divorced X
16. Maiden Name if previously married: Elda Mae Davis
17. Birthplace: City Midvale State Idaho

And to certify the same to said parties, or either of them under his hand and seal, in his ministerial or official capacity, and thereupon he is required to deliver this copy to the parties so married.

IN TESTIMONY WHEREOF, I have hereunto set my hand and affixed my official seal, at Paris, Bear Lake County, Idaho, this 18 day of December, A.D. 1953.

Sam V. Hunks
Recorder

Deputy

Marriage Certificate

I, E. Woodruff Stucki, a Probate Judge residing at Paris, in the county of Bear Lake in the State of Idaho, do certify that, in accordance with the authority on me conferred by the above license, I did on this 18th day of December, in the year A.D. 1953 at Paris in the county of Bear Lake, in the State of Idaho, solemnize the rites of matrimony between Armon J. Harrison of Soda Springs, in the county of Caribou, of the State of Idaho, and Elda Mae Kellogg of Pocatello, in the county of Bannock of the state of Idaho, in the presence of Ruby Bolton and A. P. Eborn.

WITNESS My hand at the county aforesaid, this 18th day of December, A.D. 1953.

In the presence of: Ruby Bolton
and A P Eborn

E. Woodruff Stucki

Date received by County Recorder 12-18-53; Signature Sam V. Hunks County Recorder; By Ruby Bolton Deputy; Recorded Book 6, Page 319; Date Received by State Registrar DEC 24 1953

(Use typewriter and/or black ink)

Officiant should send this copy back to the County Recorder immediately.

Department of Public Health
Division of Vital Statistics
Boise, Idaho

STATE OF IDAHO

State File No. 7764
County File No. 2018

County of Benewah

Marriage License

KNOW ALL MEN BY THIS CERTIFICATE: That any regularly ordained minister of the Gospel, authorized by the rites and usages of the church or denomination of Christians, Hebrews, or religious body of which he may be a member, or any Judge or Justice of the Peace, or competent officer to whom this may come, he not knowing of any lawful impediments thereto, is hereby authorized and empowered to solemnize the rites of Matrimony between:

GROOM

1. Full Name: Maurice E. Amsden
2. Address: Burke (City) Shoshone (County) Idaho (State)
3. Age 23 4. Color or Race W 5. Single X 6. Widowed ___ 7. Divorced ___
8. Birthplace: City Sisseton State So. Dakota

AND

BRIDE

9. Full Name: Alta F. Guertner
10. Address: St. Maries (City) Benewah (County) Idaho (State)
11. Age 24 12. Color or Race W 13. Single ___ 14. Widowed ___ 15. Divorced X
16. Maiden Name if previously married: Alta F. Don Carlos
17. Birthplace: City Lead State So. Dakota

And to certify the same to said parties, or either of them under his hand and seal, in his ministerial or official capacity, and thereupon he is required to deliver this copy to the parties so married.

IN TESTIMONY WHEREOF, I have hereunto set my hand and affixed my official seal, at St. Maries, Benewah County, Idaho, this 15th day of October, A.D. 19 53.

R. H. Whiteside
Recorder

Alice Weygand
Deputy

Marriage Certificate

I, Peter R. Dufresne, a Probate Judge, residing at Wallace, Idaho, in the county of Shoshone in the State of Idaho, do certify that, in accordance with the authority on me conferred by the above license, I did on this 19th day of December, in the year A.D. 19 53 at Wallace in the county of Shoshone, in the State of Idaho, solemnize the rites of matrimony between Maurice E. Amsden of Burke, in the county of Shoshone, of the State of Idaho, and Alta F. Guertner of St. Maries, in the county of Benewah of the state of Idaho, in the presence of Marvin Amsden and Mrs. Nadine Don Cuclos

WITNESS My hand at the county aforesaid, this 19th day of December, A.D. 19 53.

In the presence of:
Marvin Amsden
and Mrs Nadine Don Carlos

Peter R. Dufresne

Date received by County Recorder 12/21/53 Signature R. H. Whiteside By Alice Weygand County Recorder; Recorded Book 3, Page 633; Date Received by State Registrar JAN 12 1954

COMPARED
m & aw

INDEXED

79656

STATE OF IDAHO }ss
County of Benewah

Filed for record at the request of

Anna K. Battick

the 22 day of Dec 19 63 at 3:00

o'clock P M and recorded in Book 3

of Marriages on page 633

R. H. Whiteside
County Recorder

by Alice Weegand
Deputy

Fee $ ——

Mail to

(Use typewriter and/or black ink)

Officiant should send this copy back to the County Recorder immediately.

Department of Public Health
Division of Vital Statistics
Boise, Idaho

STATE OF IDAHO

State File No. 7765
County File No. 33387

County of Bingham

Marriage License

KNOW ALL MEN BY THIS CERTIFICATE: That any regularly ordained minister of the Gospel, authorized by the rites and usages of the church or denomination of Christians, Hebrews, or religious body of which he may be a member, or any Judge or Justice of the Peace, or competent officer to whom this may come, he not knowing of any lawful impediments thereto, is hereby authorized and empowered to solemnize the rites of Matrimony between:

GROOM

1. Full Name Billy Evan Findley
2. Address: Blackfoot (City) Bingham (County) Idaho (State)
3. Age 23 4. Color or Race W 5. Single X 6. Widowed ___ 7. Divorced ___
8. Birthplace: City Blackfoot State Idaho

AND

BRIDE

9. Full Name Evelyn Gallaher
10. Address: Blackfoot, (City) Bingham (County) Idaho (State)
11. Age 31 12. Color or Race W 13. Single ___ 14. Widowed ___ 15. Divorced X
16. Maiden Name if previously married Wray
17. Birthplace: City Moreland State Idaho

And to certify the same to said parties, or either of them under his hand and seal, in his ministerial or official capacity, and thereupon he is required to deliver this copy to the parties so married.

IN TESTIMONY WHEREOF, I have hereunto set my hand and affixed my official seal, at Blackfoot Bingham County, Idaho, this 2 day of November, A.D. 1953.

V. F. Wootton
Recorder

Elzada Saunder
Deputy

Marriage Certificate

I, Charles W. Hyde., a Justice of the Peace, residing at Pocatello, in the county of Bannock in the State of Idaho, do certify that, in accordance with the authority on me conferred by the above license, I did on this 21st day of November, in the year A.D. 1953 at Pocatello in the county of Bannock, in the State of Idaho, solemnize the rites of matrimony between Billy Evan Findley of Blackfoot, in the county of Bingham, of the State of Idaho, and Evelyn Gallaher of Blackfoot, in the county of Bingham, of the state of Idaho, in the presence of Tom Findley and Laurell N. Dupaix

WITNESS My hand at the county aforesaid, this 21 day of November, A.D. 1953

In the presence of:
Tom Findley
and Laurell N. Dupaix

Charles W. Hyde

Date received by County Recorder 12/23/53 Signature V. F. Wootton County Recorder; Recorded Book 1, Page ___; Date Received by State Registrar JAN 19 1954

RECORDED

297[illegible]

[illegible]

[illegible]

[illegible]

IN BOOK 30

Marriages PAGE 431

RECORDS OF BANNOCK COUNTY
STATE OF IDAHO

RECORDER

DEPUTY

FEE

AT REC

Department of Public Health
Division of Vital Statistics
Boise, Idaho

STATE OF IDAHO

State File No. 7766
County File No. 33476

County of Bingham

Marriage License

BOOK 008 PAGE 11

KNOW ALL MEN BY THIS CERTIFICATE: That any regularly ordained minister of the Gospel, authorized by the rites and usages of the church or denomination of Christians, Hebrews, or religious body of which he may be a member, or any Judge or Justice of the Peace, or competent officer to whom this may come, he not knowing of any lawful impediments thereto, is hereby authorized and empowered to solemnize the rites of Matrimony between:

GROOM		BRIDE
1. Full Name	Robert Lee Gilmore	9. Full Name Carol G. Myers
2. Address:	Blackfoot (City) Bingham (County) Idaho (State)	10. Address: Blackfoot (City) Bingham (County) Idaho (State)
3. Age	22	11. Age 19
4. Color or Race	W	12. Color or Race W
5. Single	X	13. Single X
6. Widowed		14. Widowed
7. Divorced		15. Divorced
8. Birthplace: City	St. Joseph State Mo.	16. Maiden Name if previously married
		17. Birthplace: City Salt Lake City State Utah

AND

And to certify the same to said parties, or either of them under his hand and seal, in his ministerial or official capacity, and thereupon he is required to deliver this copy to the parties so married.

IN TESTIMONY WHEREOF, I have hereunto set my hand and affixed my official seal,

at Blackfoot, Bingham County, Idaho,
this 1st day of December, A.D. 19 53.

V. F. Wootton
Recorder

Deputy

Marriage Certificate

I, W.G. Jones, a Justice of the Peace,
residing at Blackfoot, in the county of Bingham in the State of Idaho, do certify
that, in accordance with the authority on me conferred by the above license, I did on this 1st day of December,
in the year A.D. 1953 at Blackfoot in the county of Bingham, in the State of Idaho,
solemnize the rites of matrimony between Robert Lee Gilmore of Blackfoot,
in the county of Bingham, of the State of Idaho,
and Carol G.Myers of Blackfoot, in the county of Bingham
of the state of Idaho, in the presence of Mrs. E.H.Steele and E.H.Steele.

WITNESS My hand at the county aforesaid, this 1st day of December, A.D. 19 53.

In the presence of:
Mrs E. H Steele
and
Mr. E. H. Steele

W. G Jones
Justice of the Peace

Date received by County Recorder 12/4/53; Signature V. F. Wootton County Recorder; Recorded Book 8, Page ; Date Received by State Registrar DEC 18 1953

(Use typewriter and/or black ink)

Officiant should send this copy back to the County Recorder immediately.

Department of Public Health
Division of Vital Statistics
Boise, Idaho

STATE OF IDAHO

State File No. 7767
County File No. 33534

(Use typewriter and/or black ink)

County of Bingham

Marriage License

KNOW ALL MEN BY THIS CERTIFICATE: That any regularly ordained minister of the Gospel, authorized by the rites and usages of the church or denomination of Christians, Hebrews, or religious body of which he may be a member, or any Judge or Justice of the Peace, or competent officer to whom this may come, he not knowing of any lawful impediments thereto, is hereby authorized and empowered to solemnize the rites of Matrimony between:

GROOM		AND	BRIDE	
1. Full Name	C. B. Killian		9. Full Name	Ada Louise Underwood
2. Address:	Pocatello, (City) Bannock (County) Idaho (State)		10. Address:	Blackfoot (City) Bingham (County) Idaho (State)
3. Age	49		11. Age	50
4. Color or Race	W		12. Color or Race	W
5. Single			13. Single	
6. Widowed			14. Widowed	X
7. Divorced	X		15. Divorced	
8. Birthplace: City	Neosho		16. Maiden Name if previously married	Ada Louise Kidd
State	Kansas		17. Birthplace: City	Filmore
			State	Kentucky

And to certify the same to said parties, or either of them under his hand and seal, in his ministerial or official capacity, and thereupon he is required to deliver this copy to the parties so married.

IN TESTIMONY WHEREOF, I have hereunto set my hand and affixed my official seal, at Blackfoot, Bingham County, Idaho, this 5th day of December, A.D. 1953.

V. F. Wootton
Recorder

Marie Covington
Deputy

Marriage Certificate

I, W. G. Jones, a Justice of the Peace, residing at Blackfoot, in the county of Bingham in the State of Idaho, do certify that, in accordance with the authority on me conferred by the above license, I did on this 5th day of December, in the year A.D. 1953 at Blackfoot in the county of Bingham, in the State of Idaho, solemnize the rites of matrimony between C.B. Killian of Pocatello, in the county of Bannock, of the State of Idaho, and Ada Louise Underwood of Blackfoot, in the county of Bingham of the state of Idaho, in the presence of Elizabeth L. Stevens and Vatia Jones.

WITNESS My hand at the county aforesaid, this 5th day of December, A.D. 1953.

In the presence of:
Elizabeth L. Stevens
and Vatia Jones

W. G. Jones
Justice of the Peace

Date received by County Recorder 12/7/53; Signature V. F. Wootton County Recorder; Recorded Book ____, Page ____; Date Received by State Registrar DEC 18 1953

Officiant should send this copy back to the County Recorder immediately.

(Use typewriter and/or black ink)

Officiant should send this copy back to the County Recorder immediately.

Department of Public Health
Division of Vital Statistics
Boise, Idaho

STATE OF IDAHO

State File No. 7768
County File No. 33581

County of Bingham

Marriage License

BOOK 008 PAGE 13

KNOW ALL MEN BY THIS CERTIFICATE: That any regularly ordained minister of the Gospel, authorized by the rites and usages of the church or denomination of Christians, Hebrews, or religious body of which he may be a member, or any Judge or Justice of the Peace, or competent officer to whom this may come, he not knowing of any lawful impediments thereto, is hereby authorized and empowered to solemnize the rites of Matrimony between:

GROOM		AND	BRIDE	
1. Full Name	J. Stephen Cathey		9. Full Name	Myrna Jeanette Rogers
2. Address:	Blackfoot (City) Bingham (County) Idaho (State)		10. Address:	Blackfoot (City) Bingham (County) Idaho (State)
3. Age	16		11. Age	16
4. Color or Race	W		12. Color or Race	W
5. Single	X		13. Single	X
6. Widowed			14. Widowed	
7. Divorced			15. Divorced	
8. Birthplace: City	Riverside		16. Maiden Name if previously married	
State	Idaho		17. Birthplace: City	Shelley
			State	Idaho

And to certify the same to said parties, or either of them under his hand and seal, in his ministerial or official capacity, and thereupon he is required to deliver this copy to the parties so married.

IN TESTIMONY WHEREOF, I have hereunto set my hand and affixed my official seal, at Blackfoot, Bingham County, Idaho, this 5th day of December, A.D. 19 53.

V. F. Wootton
Recorder

Ina Anderson
Deputy

Marriage Certificate

I, Darrell A. Wilson, a L.D.S. Bishop residing at Blackfoot, in the county of Bingham in the State of Idaho, do certify that, in accordance with the authority on me conferred by the above license, I did on this 6th day of December, in the year A.D. 19 53 at Riverside in the county of Bingham, in the State of Idaho, solemnize the rites of matrimony between J. Stephen Cathey of Blackfoot, in the county of Bingham, of the State of Idaho, and Myrna Jeanette Rogers of Blackfoot, in the county of Bingham of the state of Idaho, in the presence of Paul L. Miles and Pauline Stott.

WITNESS My hand at the county aforesaid, this sixth day of December, A.D. 19 53.

In the presence of:
Paul L. Miles
and
Pauline Stott

Darrell A. Wilson

Date received by County Recorder 12/8/53; Signature V. F. Wootton County Recorder; Recorded Book ____, Page ____; Date Received by State Registrar DEC 18 1953

Department of Public Health
Division of Vital Statistics
Boise, Idaho

STATE OF IDAHO

State File No. 7769
County File No. 33578

BOOK 008 PAGE 16

County of Bingham

Marriage License

KNOW ALL MEN BY THIS CERTIFICATE: That any regularly ordained minister of the Gospel, authorized by the rites and usages of the church or denomination of Christians, Hebrews, or religious body of which he may be a member, or any Judge or Justice of the Peace, or competent officer to whom this may come, he not knowing of any lawful impediments thereto, is hereby authorized and empowered to solemnize the rites of Matrimony between:

GROOM		BRIDE
1. Full Name	Carl H. Durney	9. Full Name Marie Nelson
2. Address:	Blackfoot (City) Bingham (County) Idaho (State)	10. Address: Blackfoot (City) Bingham (County) Idaho (State)
3. Age	22	11. Age 19
4. Color or Race	W	12. Color or Race W
5. Single	X	13. Single X
6. Widowed		14. Widowed
7. Divorced		15. Divorced
8. Birthplace: City	Blackfoot State Idaho	16. Maiden Name if previously married
		17. Birthplace: City Price State Utah

And to certify the same to said parties, or either of them under his hand and seal, in his ministerial or official capacity, and thereupon he is required to deliver this copy to the parties so married.

IN TESTIMONY WHEREOF, I have hereunto set my hand and affixed my official seal,

at Blackfoot, Bingham County, Idaho,
this 9th day of December, A.D. 19 53.

V. F. Wootton
Recorder
Lisa Anderson
Deputy

Marriage Certificate

I, ALBERT CHOULES, a an Elder of the Church of Jesus Christ of Latter-day Saints,
residing at Idaho Falls, in the county of Bonneville in the State of Idaho, do certify
that, in accordance with the authority on me conferred by the above license, I did on this 11th day of December,
in the year A.D. 19 53 at Idaho Falls in the county of Bonneville, in the State of Idaho,
solemnize the rites of matrimony between Carl H. Durney of Blackfoot,
in the county of Bingham, of the State of Idaho,
and Marie Nelson of Blackfoot, in the county of Bingham
of the state of Idaho, in the presence of Gordon J. Durney and Robert Crawford.

WITNESS My hand at the county aforesaid, this 11th day of December, A.D. 19 53.

In the presence of:
Gordon H Durney
and Robert Crawford

Albert Choules

Date received by County Recorder 12/24/53; Signature V. F. Wootton County Recorder; Recorded Book 8, Page ; Date Received by State Registrar JAN 19 1954

(Use typewriter and/or black ink)

Officiant should send this copy back to the County Recorder immediately.

(Use typewriter and/or black ink)

Officiant should send this copy back to the County Recorder immediately.

Department of Public Health
Division of Vital Statistics
Boise, Idaho

STATE OF IDAHO

State File No. 7770
County File No. 33620

County of Bingham

Marriage License

KNOW ALL MEN BY THIS CERTIFICATE: That any regularly ordained minister of the Gospel, authorized by the rites and usages of the church or denomination of Christians, Hebrews, or religious body of which he may be a member, or any Judge or Justice of the Peace, or competent officer to whom this may come, he not knowing of any lawful impediments thereto, is hereby authorized and empowered to solemnize the rites of Matrimony between:

GROOM		AND	BRIDE	
1. Full Name	Bobby Earl Johnson		9. Full Name	Lillian Lowe
2. Address:	Shelley (City) Bingham (County) Idaho (State)		10. Address:	Idaho Falls (City) Bonneville (County) Idaho (State)
3. Age	22		11. Age	18
4. Color or Race	W		12. Color or Race	W
5. Single	X		13. Single	X
6. Widowed			14. Widowed	
7. Divorced			15. Divorced	
8. Birthplace: City	Shelley		16. Maiden Name if previously married	
State	Idaho		17. Birthplace: City	Idaho Falls
			State	Idaho

And to certify the same to said parties, or either of them under his hand and seal, in his ministerial or official capacity, and thereupon he is required to deliver this copy to the parties so married.

IN TESTIMONY WHEREOF, I have hereunto set my hand and affixed my official seal, at Blackfoot, Bingham County, Idaho, this 12th day of December, A.D. 19 53.

V. F. Wootton
Recorder

Elzada J. Stander
Deputy

Marriage Certificate

Latter -day saints

I, Charles H. Williams, a Bishop In the Church of Jesus Christ of /, residing at Idaho Falls, in the county of Bonneville in the State of Idaho, do certify that, in accordance with the authority on me conferred by the above license, I did on this 12th day of December, in the year A.D. 19 53 at Idaho Falls, Idaho in the county of Bonneville, in the State of Idaho, solemnize the rites of matrimony between Bobby Earl Johnson of Shelley, in the county of Bingham, of the State of Idaho, and Lillian Lowe of Idaho Falls, in the county of Bonneville of the state of Idaho, in the presence of Duaine Olson and Betty Johnson.

WITNESS My hand at the county aforesaid, this 12th day of December, A.D. 19 53.

In the presence of:
Darwin Olson
and Betty Johnson

Charles H Williams

Date received by County Recorder 12/15/53; Signature V. F. Wootton County Recorder; Recorded Book ____, Page ____; Date Received by State Registrar DEC 18 1953

(Use typewriter and/or black ink)

Officiant should send this copy back to the County Recorder immediately.

Department of Public Health
Division of Vital Statistics
Boise, Idaho

STATE OF IDAHO

State File No. 1771
County File No. 33695

County of Bingham

Marriage License

KNOW ALL MEN BY THIS CERTIFICATE: That any regularly ordained minister of the Gospel, authorized by the rites and usages of the church or denomination of Christians, Hebrews, or religious body of which he may be a member, or any Judge or Justice of the Peace, or competent officer to whom this may come, he not knowing of any lawful impediments thereto, is hereby authorized and empowered to solemnize the rites of Matrimony between:

GROOM		BRIDE
1. Full Name	Ray I. Browning	9. Full Name Bernice E. Lindsey
2. Address: City	Idaho Falls	10. Address: City Idaho Falls
County	Bonneville	County Bonneville
State	Idaho	State Idaho
3. Age	51	11. Age 44
4. Color or Race	W	12. Color or Race W
5. Single		13. Single
6. Widowed		14. Widowed
7. Divorced	X	15. Divorced X
8. Birthplace: City	Lorenzo	16. Maiden Name if previously married Bernice Freeman
State	Idaho	17. Birthplace: City Oakley State Idaho

AND

And to certify the same to said parties, or either of them under his hand and seal, in his ministerial or official capacity, and thereupon he is required to deliver this copy to the parties so married.

IN TESTIMONY WHEREOF, I have hereunto set my hand and affixed my official seal,

at Blackfoot, Bingham County, Idaho,
this 18th day of December, A.D. 1953.

V. F. Wootton
Recorder

Elgada J. Stander
Deputy

Marriage Certificate

I, W. G. Jones, a Justice of the Peace,
residing at Blackfoot, in the county of Bingham in the State of Idaho, do certify
that, in accordance with the authority on me conferred by the above license, I did on this 18th day of December,
in the year A.D. 1953 at Blackfoot in the county of Bingham, in the State of Idaho,
solemnize the rites of matrimony between Ray I. Browning of Idaho Falls,
in the county of Bonneville, of the State of Idaho,
and Bernice E. Lindsey of Idaho Falls, in the county of Bingham
of the state of Idaho, in the presence of Mrs. Gladys Freeman and Neil Freeman.

WITNESS My hand at the county aforesaid, this 18th day of December, A.D. 1953.

In the presence of:
Mrs. Gladys Freeman
and
Neil Freeman

W. G. Jones
Justice of the Peace

Date received by County Recorder 12/18/53; Signature V. F. Wootton County Recorder; Recorded Book ____, Page ____; Date Received by State Registrar JAN 19 1954

(Use typewriter and/or black ink)

Officiant should send this copy back to the County Recorder immediately.

Department of Public Health
Division of Vital Statistics
Boise, Idaho

STATE OF IDAHO

State File No. 7772
County File No. 33695
BOOK 008 PAGE 19

County of Bingham

Marriage License

KNOW ALL MEN BY THIS CERTIFICATE: That any regularly ordained minister of the Gospel, authorized by the rites and usages of the church or denomination of Christians, Hebrews, or religious body of which he may be a member, or any Judge or Justice of the Peace, or competent officer to whom this may come, he not knowing of any lawful impediments thereto, is hereby authorized and empowered to solemnize the rites of Matrimony between:

GROOM		AND	BRIDE	
1. Full Name	Robert S. Ellis		9. Full Name	Marie Dring
2. Address:	Hammer (City) Jefferson (County) Idaho (State)		10. Address:	Monteview (City) Jefferson (County) Idaho (State)
3. Age	31		11. Age	19
4. Color or Race	W		12. Color or Race	W
5. Single	xx		13. Single	x
6. Widowed			14. Widowed	
7. Divorced			15. Divorced	
8. Birthplace: City	Idaho Falls State Idaho		16. Maiden Name if previously married	
			17. Birthplace: City	Roberts State Idaho

And to certify the same to said parties, or either of them under his hand and seal, in his ministerial or official capacity, and thereupon he is required to deliver this copy to the parties so married.

IN TESTIMONY WHEREOF, I have hereunto set my hand and affixed my official seal,

at Blackfoot, Bingham County, Idaho,
this 18th day of December, A.D. 19 53.

V. F. Wootton
Recorder
Elyada T. Stander
Deputy

Marriage Certificate

I, W. G. Jones, a Justice of The Peace,
residing at Blackfoot, in the county of Bingham in the State of Idaho, do certify
that, in accordance with the authority on me conferred by the above license, I did on this 18th day of December,
in the year A.D. 1953 at Blackfoot in the county of Bingham, in the State of Idaho,
solemnize the rites of matrimony between Robert S. Ellis of Hammer,
in the county of Jefferson, of the State of Idaho,
and Marie Dring of Monteview, in the county of Jefferson
of the state of Idaho, in the presence of Demetrios Golematis and Champ Clark.

WITNESS My hand at the county aforesaid, this 18th day of December, A.D. 19 53.

In the presence of:
Demetrios Golematis
and Champ Clark.

W. G. Jones
Justice of the Peace

Date received by County Recorder 12/18/53; Signature V. F. Wootton County Recorder; Recorded Book ____, Page ____; Date received by State Registrar JAN 19 1954

Department of Public Health
Division of Vital Statistics
Boise, Idaho

STATE OF IDAHO

State File No. 7773
County File No. 33577

County of Bingham

Marriage License

BOOK 008 PAGE 17

KNOW ALL MEN BY THIS CERTIFICATE: That any regularly ordained minister of the Gospel, authorized by the rites and usages of the church or denomination of Christians, Hebrews, or religious body of which he may be a member, or any Judge or Justice of the Peace, or competent officer to whom this may come, he not knowing of any lawful impediments thereto, is hereby authorized and empowered to solemnize the rites of Matrimony between:

GROOM		BRIDE
1. Full Name	Orlan D. Edgerton	9. Full Name Sharon Maughan
2. Address: City	Blackfoot	10. Address: City Blackfoot
County	Bingham	County Bingham
State	Idaho	State Idaho
3. Age	20	11. Age 18
4. Color or Race	W	12. Color or Race W
5. Single	X	13. Single X
6. Widowed		14. Widowed
7. Divorced		15. Divorced
8. Birthplace: City	Shenandoah	16. Maiden Name if previously married
State	Iowa	17. Birthplace: City Downey
		State Idaho

AND

And to certify the same to said parties, or either of them under his hand and seal, in his ministerial or official capacity, and thereupon he is required to deliver this copy to the parties so married.

IN TESTIMONY WHEREOF, I have hereunto set my hand and affixed my official seal, at Blackfoot, Bingham County, Idaho, this 9th day of December, A.D. 19 53.

V. F. Wootton
Recorder

Deputy

Marriage Certificate

I, WILLIAM L. KILLPACK, a An Elder of the Church of Jesus Christ of Latter-day Saints, residing at Idaho Falls, in the county of Bonneville in the State of Idaho, do certify that, in accordance with the authority on me conferred by the above license, I did on this 18th. day of December, in the year A.D. 19 53 at Idaho Falls in the county of Bonneville, in the State of Idaho, solemnize the rites of matrimony between Orlan D. Edgerton of Blackfoot, in the county of Bingham, of the State of Idaho, and Sharon Rae Maughan of Blackfoot, in the county of Bingham of the state of Idaho, in the presence of C.W. Maughan and L.W. Merrill

WITNESS My hand at the county aforesaid, this 18th. day of December, A.D. 19 53.

In the presence of:
C.W. Maughan
and
L.W. Merrill

William L. Killpack

Date received by County Recorder 12/24/53; Signature V.F. Wootton County Recorder; Recorded Book 8, Page ; Date Received by State Registrar JAN 19 1954

(Use typewriter and/or black ink)

Officiant should send this copy back to the County Recorder immediately.

(Use typewriter and/or black ink)

Officiant should send this copy back to the County Recorder immediately.

Department of Public Health
Division of Vital Statistics
Boise, Idaho

STATE OF IDAHO

State File No. 7774
County File No. 33708

County of Bingham

Marriage License

KNOW ALL MEN BY THIS CERTIFICATE: That any regularly ordained minister of the Gospel, authorized by the rites and usages of the church or denomination of Christians, Hebrews, or religious body of which he may be a member, or any Judge or Justice of the Peace, or competent officer to whom this may come, he not knowing of any lawful impediments thereto, is hereby authorized and empowered to solemnize the rites of Matrimony between:

GROOM		AND	BRIDE	
1. Full Name	William H. Caslow		9. Full Name	Mary Agnes Anderson
2. Address:	Pocatello (City) Bannock (County) Idaho (State)		10. Address:	Washington D. C. (City) (County) (State)
3. Age 59	4. Color or Race W 5. Single 6. Widowed 7. Divorced		11. Age 57	12. Color or Race W 13. Single 14. Widowed 15. Divorced X
8. Birthplace: City	Lacygne State Kansas		16. Maiden Name if previously married	Mary Agnes Dimmick
			17. Birthplace: City	Wellsboro State Pa.

And to certify the same to said parties, or either of them under his hand and seal, in his ministerial or official capacity, and thereupon he is required to deliver this copy to the parties so married.

IN TESTIMONY WHEREOF, I have hereunto set my hand and affixed my official seal, at Blackfoot, Bingham County, Idaho, this 19th day of December, A.D. 1953.

V. F. Wootton
Recorder
Elzada J. Stander
Deputy

Marriage Certificate

I, W. G. Jones, Justice of the Peace, residing at Blackfoot, in the county of Bingham, in the State of Idaho, do certify that, in accordance with the authority on me conferred by the above license, I did on this 20th day of December, in the year A.D. 1953 at Blackfoot, in the county of Bingham, in the State of Idaho, solemnize the rites of matrimony between William H. Caslow of Pocatello, in the county of Bannock, of the State of Idaho, and Mary Agnes Anderson of Washington, D.C., in the county of D.D., of the state of, in the presence of LaVere Andersen and J. Glen Andersen, and 20th day of December, A.D. 1953.

WITNESS My hand at the county aforesaid, this day of, A.D. 19.

In the presence of: LaVere Andersen
and J. Glen Andersen

W. G. Jones
Justice of the Peace

Date received by County Recorder 12/21/53; Signature V. F. Wootton County Recorder; Recorded Book 8, Page ; Date Received by State Registrar JAN 19 1954

(Use typewriter and/or black ink)

Officiant should send this copy back to the County Recorder immediately.

Department of Public Health
Division of Vital Statistics
Boise, Idaho

STATE OF IDAHO

State File No. 7775
County File No. 33707

County of Bingham

Marriage License

KNOW ALL MEN BY THIS CERTIFICATE: That any regularly ordained minister of the Gospel, authorized by the rites and usages of the church or denomination of Christians, Hebrews, or religious body of which he may be a member, or any Judge or Justice of the Peace, or competent officer to whom this may come, he not knowing of any lawful impediments thereto, is hereby authorized and empowered to solemnize the rites of Matrimony between:

GROOM		BRIDE
1. Full Name		9. Full Name
Val Dee Boll	AND	Gail Winther
2. Address: Blackfoot (City) Bingham (County) Idaho (State)		10. Address: Blackfoot (City) Bingham (County) Idaho (State)
3. Age 17 4. Color or Race W 5. Single X 6. Widowed 7. Divorced		11. Age 17 12. Color or Race W 13. Single X 14. Widowed 15. Divorced
8. Birthplace: City Blackfoot State Idaho		16. Maiden Name if previously married 17. Birthplace: City Milwaukee State Wisconson

And to certify the same to said parties, or either of them under his hand and seal, in his ministerial or official capacity, and thereupon he is required to deliver this copy to the parties so married.

IN TESTIMONY WHEREOF, I have hereunto set my hand and affixed my official seal,

at Blackfoot, Bingham County, Idaho,
this 19th day of December, A.D. 1953.

V. F. Wootton
Recorder
Iris Anderson
Deputy

Marriage Certificate

I, Richard E. Yancey, a Bishop,
residing at Riverton, in the county of Bingham in the State of Idaho, do certify that, in accordance with the authority on me conferred by the above license, I did on this 20th day of Dec.,
in the year A.D. 1953 at Riverton in the county of Bingham, in the State of Idaho,
solemnize the rites of matrimony between Val Dee Bell of Blackfoot,
in the county of Bingham of the State of Idaho,
and Gail Winthor of Blackfoot, in the county of Bingham
of the state of Idaho, in the presence of Vincent Blenkle and Colleen Blenkle.

WITNESS My hand at the county aforesaid, this 20th day of Dec., A.D. 1953.

In the presence of:
Vincent Blenkle
and Colleen Blenkle

Bp. Richard E. Yancey.

Date received by County Recorder 12/22/53; Signature V. F. Wootton County Recorder; Recorded Book ___, Page ___; Date Received by State Registrar JAN 19 1954

Department of Public Health
Division of Vital Statistics
Boise, Idaho

STATE OF IDAHO

State File No. 7776
County File No. 33795

BOOK 008 PAGE 15

County of Bingham

Marriage License

KNOW ALL MEN BY THIS CERTIFICATE: That any regularly ordained minister of the Gospel, authorized by the rites and usages of the church or denomination of Christians, Hebrews, or religious body of which he may be a member, or any Judge or Justice of the Peace, or competent officer to whom this may come, he not knowing of any lawful impediments thereto, is hereby authorized and empowered to solemnize the rites of Matrimony between:

GROOM		BRIDE
1. Full Name	Edward W. Mihelish	9. Full Name Bonnie Byington Neihart
2. Address: City	Blackfoot	10. Address: City Blackfoot
County	Bingha n	County Bingham
State	Idaho	State Idaho
3. Age	30	11. Age 19
4. Color or Race	W	12. Color or Race W
5. Single	X	13. Single X
6. Widowed		14. Widowed
7. Divorced		15. Divorced
8. Birthplace: City	Dillon	16. Maiden Name if previously married
State	Montana	17. Birthplace: City Blackfoot State Idaho

And to certify the same to said parties, or either of them under his hand and seal, in his ministerial or official capacity, and thereupon he is required to deliver this copy to the parties so married.

IN TESTIMONY WHEREOF, I have hereunto set my hand and affixed my official seal, at Blackfoot, Bingham County, Idaho, this 24th day of December, A.D. 1953.

V. F. Wootton
Recorder

Elyada J. Stander
Deputy

Marriage Certificate

I, The Rev. Charles G. Kehler, a Priest of the Episcopal Church residing at Blackfoot, in the county of Bingham in the State of Idaho, do certify that, in accordance with the authority on me conferred by the above license, I did on this 24th. day of December, in the year A.D. 1953 at Blackfoot in the county of Bingham, in the State of Idaho, solemnize the rites of matrimony between Edward W. Mihelish of Blackfoot, in the county of Bingham, of the State of Idaho, and Bonnie Byington Neihart of Blackfoot, in the county of Bingham of the state of Idaho, in the presence of Ray N. Miller and Kay R. Miller.

WITNESS My hand at the county aforesaid, this 24th. day of December, A.D. 19__.

In the presence of:

and

The Rev. Charles G. Kehler

Date received by County Recorder 12/30/53; Signature V. F. Wootton County Recorder; Recorded Book 8, Page ___; Date Received by State Registrar JAN 19 1954

(Use typewriter and/or black ink)

Officiant should send this copy back to the County Recorder immediately.

(Use typewriter and/or black ink)

Officiant should send this copy back to the County Recorder immediately.

Department of Public Health
Division of Vital Statistics
Boise, Idaho

STATE OF IDAHO

State File No. 7777
County File No. 33737

County of Bingham

Marriage License

KNOW ALL MEN BY THIS CERTIFICATE: That any regularly ordained minister of the Gospel, authorized by the rites and usages of the church or denomination of Christians, Hebrews, or religious body of which he may be a member, or any Judge or Justice of the Peace, or competent officer to whom this may come, he not knowing of any lawful impediments thereto, is hereby authorized and empowered to solemnize the rites of Matrimony between:

GROOM		BRIDE
1. Full Name	Ernest A. Mickelson	9. Full Name: Verline Sutton
2. Address:	Great Falls (City) Cascade (County) Montana (State)	10. Address: Blackfoot (City) Bingham (County) Idaho (State)
3. Age	37	11. Age: 35
4. Color or Race	W	12. Color or Race: W
5. Single		13. Single:
6. Widowed	X	14. Widowed:
7. Divorced		15. Divorced: X
8. Birthplace: City	Fort Ransom	16. Maiden Name if previously married: Sutton
State	N. Dakota	17. Birthplace: City: Blackfoot State: Idaho

And to certify the same to said parties, or either of them under his hand and seal, in his ministerial or official capacity, and thereupon he is required to deliver this copy to the parties so married.

IN TESTIMONY WHEREOF, I have hereunto set my hand and affixed my official seal, at Blackfoot, Bingham County, Idaho, this 22 day of December, A.D. 19 53.

V. F. Wootton
Recorder

Lois Anderson
Deputy

Marriage Certificate

I, H. Luther Swanson, a Minister, residing at Blackfoot, in the county of Bingham in the State of Idaho, do certify that, in accordance with the authority on me conferred by the above license, I did on this 25th day of December, in the year A.D. 1953 at Blackfoot in the county of Bingham, in the State of Idaho, solemnize the rites of matrimony between Ernest A. Mickelson of Great Falls, in the county of Cascade, of the State of Montana, and Verline Sutton of Blackfoot, in the county of Bingham of the state of Idaho, in the presence of Althea Tallon and Leonard Tallon.

WITNESS My hand at the county aforesaid, this 25th day of December, A.D. 19 53.

In the presence of: Alvha Tallon
and Leonard Tallon

H. Luther Swanson

Date received by County Recorder 12/29/53; Signature V. F. Wootton County Recorder; Recorded Book 8, Page ; Date Received by State Registrar JAN 19 1954

(Use typewriter and/or black ink)

Officiant should send this copy back to the County Recorder immediately.

Department of Public Health
Division of Vital Statistics
Boise, Idaho

STATE OF IDAHO

State File No. 7778
County File No. 33624

County of Bingha,

Marriage License

KNOW ALL MEN BY THIS CERTIFICATE: That any regularly ordained minister of the Gospel, authorized by the rites and usages of the church or denomination of Christians, Hebrews, or religious body of which he may be a member, or any Judge or Justice of the Peace, or competent officer to whom this may come, he not knowing of any lawful impediments thereto, is hereby authorized and empowered to solemnize the rites of Matrimony between:

GROOM		BRIDE
1. Full Name	William Henry Nuckols	9. Full Name Bernice Jacobsen
2. Address:	Boise (City) Ada (County) Idaho (State)	10. Address: Blackfoot (City) Bingham (County) Idaho (State)
3. Age	31	11. Age 30
4. Color or Race	W	12. Color or Race W
5. Single	X	13. Single X
6. Widowed		14. Widowed
7. Divorced		15. Divorced
8. Birthplace: City	Montpelier State Idaho	16. Maiden Name if previously married
		17. Birthplace: City Spanish Fork State Utah

And to certify the same to said parties, or either of them under his hand and seal, in his ministerial or official capacity, and thereupon he is required to deliver this copy to the parties so married.

IN TESTIMONY WHEREOF, I have hereunto set my hand and affixed my official seal, at Blackfoot, Bingham County, Idaho, this 12th day of December, A.D. 1953.

V. F. Wootton
Recorder

Elzada J. Stander
Deputy

Marriage Certificate

I, Parley A. Arave, a L.D.S. Stake President, residing at Blackfoot, in the county of Bingham in the State of Idaho, do certify that, in accordance with the authority on me conferred by the above license, I did on this 27 day of December, in the year A.D. 1953 at Blackfoot in the county of Bingham, in the State of Idaho, solemnize the rites of matrimony between William Henry Nuckols of Boise, in the county of Ada, of the State of Idaho, and Bernice Jacobsen of Blackfoot, in the county of Bingham of the state of Idaho, in the presence of Mrs L.H.Hambrick and A.F.Michaelson.

WITNESS My hand at the county aforesaid, this 27 day of December, A.D. 1953.

In the presence of: Mrs L.H. Hambrick
and A.F. Michaelson

Parley A. Arave

Date received by County Recorder 12/30/53; Signature V. F. Wootton County Recorder; Recorded Book 8, Page ; Date Received by State Registrar JAN 18 1954

Department of Public Health
Division of Vital Statistics
Boise, Idaho

STATE OF IDAHO

State File No. 7779
County File No. 33825

BOOK 008 PAGE 14

County of Bingham

Marriage License

KNOW ALL MEN BY THIS CERTIFICATE: That any regularly ordained minister of the Gospel, authorized by the rites and usages of the church or denomination of Christians, Hebrews, or religious body of which he may be a member, or any Judge or Justice of the Peace, or competent officer to whom this may come, he not knowing of any lawful impediments thereto, is hereby authorized and empowered to solemnize the rites of Matrimony between:

GROOM		BRIDE
1. Full Name	Dean Keith Richins	9. Full Name: Ida Kay Ross
2. Address:	Aberdeen, Bingham, Idaho (City, County, State)	10. Address: Aberdeen, Bingham, Idaho (City, County, State)
3. Age	21	11. Age 19
4. Color or Race	W	12. Color or Race W
5. Single	X	13. Single X
6. Widowed		14. Widowed
7. Divorced		15. Divorced
8. Birthplace: City	Ogden, State Utah	16. Maiden Name if previously married:
		17. Birthplace: City Rupert, State Idaho

AND

And to certify the same to said parties, or either of them under his hand and seal, in his ministerial or official capacity, and thereupon he is required to deliver this copy to the parties so married.

IN TESTIMONY WHEREOF, I have hereunto set my hand and affixed my official seal, at Blackfoot, Bingham County, Idaho, this 28th day of December, A.D. 1953.

V. F. Wootton
Recorder
Elzada J. Stander
Deputy

Marriage Certificate

I, _____, a An Elder of the Church of Jesus Christ of Latter-day Saints, residing at Idaho Falls, in the county of Bonneville in the State of Idaho, do certify that, in accordance with the authority on me conferred by the above license, I did on this 30th. day of December, in the year A.D. 1953 at Idaho Falls in the county of Bonneville, in the State of Idaho, solemnize the rites of matrimony between Dean Keith Richins of Aberdeen, in the county of Bingham, of the State of Idaho, and Ida Kay Ross of Aberdeen, in the county of Bingham of the state of Idaho, in the presence of J.E. Richins and Donnell Hunter.

WITNESS My hand at the county aforesaid, this 30th. D day of December, A.D. 1953.

In the presence of:
D. K. Richins
and Donnell Hunter

Allen Chandler

Date received 12/31/53 by County Recorder; Signature V. F. Wootton County Recorder; Recorded Book 8, Page ____; Date Received by State Registrar JAN 19 1954

(Use typewriter and/or black ink)

Officiant should send this copy back to the County Recorder immediately.

(Use typewriter and/or black ink).

Officiant should send this copy back to the County Recorder immediately.

Department of Public Health
Division of Vital Statistics
Boise, Idaho

STATE OF IDAHO

State File No. 7780
County File No. 252

County of Blaine

Marriage License

KNOW ALL MEN BY THIS CERTIFICATE: That any regularly ordained minister of the Gospel, authorized by the rites and usages of the church or denomination of Christians, Hebrews, or religious body of which he may be a member, or any Judge or Justice of the Peace, or competent officer to whom this may come, he not knowing of any lawful impediments thereto, is hereby authorized and empowered to solemnize the rites of Matrimony between:

GROOM		AND	BRIDE	
1. Full Name	James Aspiazu		9. Full Name	Flora Urresti
2. Address:	Bingham Canyon (City) Salt Lake (County) Utah (State)		10. Address:	Boise (City) Ada (County) Idaho (State)
3. Age	46		11. Age	33
4. Color or Race	W		12. Color or Race	W
5. Single	X		13. Single	X
6. Widowed			14. Widowed	
7. Divorced			15. Divorced	
8. Birthplace: City	Bilboa, Spain		16. Maiden Name if previously married	
			17. Birthplace: City	Challis State Idaho

And to certify the same to said parties, or either of them under his hand and seal, in his ministerial or official capacity, and thereupon he is required to deliver this copy to the parties so married.

IN TESTIMONY WHEREOF, I have hereunto set my hand and affixed my official seal,

at Hailey, Blaine County, Idaho,
this 4 day of December, A.D. 19 53.

George F. McCoy
Recorder
Marie Luce
Deputy

Marriage Certificate

I, John Wright, a Probate Judge,
residing at Bellevue, in the county of Blaine in the State of Idaho, do certify
that, in accordance with the authority on me conferred by the above license, I did on this 6th day of December,
in the year A.D. 19 53 at Hailey in the county of Blaine, in the State of Idaho,
solemnize the rites of matrimony between James Aspiazu of Bingham Canyon,
in the county of Salt Lake of the State of Utah,
and Flora Urresti of Boise, Idaho in the county of Ada
of the state of Idaho, in the presence of Mrs. George Gamble and Pete Batis.

WITNESS My hand at the county aforesaid, this 6th day of December, A.D. 19 53.

In the presence of:
Mrs. George Gamble
and
Pete Batis

John Wright
Probate Judge

Date received by County Recorder 12-7-53; Signature George F. McCoy County Recorder; By Marie Luce Deputy
Recorded Book 5, Page 88, Date Received by State Registrar DEC 10 1953

No. 103424

Marriage License

James Aspiazu

and

Flora Urresti

THIS INSTRUMENT WAS FILED FOR RECORD IN MY OFFICE AT THE REQUEST OF

John Wright

10:20 O'CLOCK A.M.

December 7 A.D. 1953

RECORDED IN BOOK 5 ON PAGE

88 OF Marriages

George F. McCoy

EX-OFFICIO RECORDER

BY Marie Ivie

DEPUTY

FEES $ nil

ENTERED ○ ENTERED ON MARGIN ○

RECORDED ○ INDEXED 1st PARTY ○

COMPARED ○ INDEXED 2nd PARTY ○

(Use typewriter and/or black ink)

Department of Public Health
Division of Vital Statistics
Boise, Idaho

STATE OF IDAHO

State File No. 7781
County File No. _____

County of Boise

Marriage License

KNOW ALL MEN BY THIS CERTIFICATE: That any regularly ordained minister of the Gospel, authorized by the rites and usages of the church or denomination of Christians, Hebrews, or religious body of which he may be a member, or any Judge or Justice of the Peace, or competent officer to whom this may come, he not knowing of any lawful impediments thereto, is hereby authorized and empowered to solemnize the rites of Matrimony between:

GROOM		BRIDE
1. Full Name	Arthur Campbell	9. Full Name: Mabel L. Harris
2. Address: City	Boise	10. Address: City: Boise
County	Ada	County: Ada
State	Idaho	State: County
3. Age	56	11. Age: 33
4. Color or Race	W	12. Color or Race: W
5. Single		13. Single:
6. Widowed	X	14. Widowed:
7. Divorced		15. Divorced: X
8. Birthplace: City	Mt. Pleasant	16. Maiden Name if previously married: Mabel L. Lamb
State	Utah	17. Birthplace: City: Losantsville
		State: Indiana

And to certify the same to said parties, or either of them under his hand and seal, in his ministerial or official capacity, and thereupon he is required to deliver this copy to the parties so married.

IN TESTIMONY WHEREOF, I have hereunto set my hand and affixed my official seal, at Idaho City, Idaho, Boise County, Idaho, this 21st day of December, A.D. 19 53.

Katherine M Brogan
Recorder

Arlene Watkins
Deputy

Marriage Certificate

I, Herald J. Cox, a Justice of the Peace, residing at Meridian, in the county of Ada in the State of Idaho, do certify that, in accordance with the authority on me conferred by the above license, I did on this 21st day of December, in the year A.D. 1953 at Meridian in the county of Ada, in the State of Idaho, solemnize the rites of matrimony between Arthur Campbell of Boise, in the county of Ada, of the State of Idaho, and Mabel L. Harris of Boise, in the county of Ada of the state of Idaho, in the presence of Helen B. Cox and Norva Lee Donahue.

WITNESS My hand at the county aforesaid, this 21st day of December, A.D. 1953.

In the presence of:
Helen B. Cox
and Norva Lee Donahue

Herald J Cox

Date received by County Recorder 12/28/53; Signature K M Brogan County Recorder; Recorded Book 3, Page 290; Date Received by State Registrar DEC 29 1953

(Officiant should send this copy back to the County Recorder immediately.)

Instrument No. 60001

STATE OF IDAHO, } ss.
County of Boise, }

I hereby certify that this instrument was filed for record at the request of

Herald Coy

at 5 minutes past 11
o'clock A M., this 28 day
of December, A.D. 19 54,
in my office, and duly recorded in Book
3 of Mortgages
at page 290.

Katherine M. Brown
Ex-Officio Recorder.

By Helen Machin
Deputy.

Fees. $ 3.25

Indexed ✓
Compared ✓
Tract ✓

(Use typewriter and/or black ink)

Officiant should send this copy back to the County Recorder immediately.

Department of Public Health
Division of Vital Statistics
Boise, Idaho

STATE OF IDAHO

State File No. 7782
County File No. 60017

County of Boise

Marriage License

KNOW ALL MEN BY THIS CERTIFICATE: That any regularly ordained minister of the Gospel, authorized by the rites and usages of the church or denomination of Christians, Hebrews, or religious body of which he may be a member, or any Judge or Justice of the Peace, or competent officer to whom this may come, he not knowing of any lawful impediments thereto, is hereby authorized and empowered to solemnize the rites of Matrimony between:

GROOM		BRIDE
1. Full Name	Joseph Smith Wardle	9. Full Name: Shirley Louisa Cuddeback
2. Address:	Boise (City) Ada (County) Idaho. (State)	10. Address: Boise (City) Ada (County) Idaho. (State)
3. Age	33	11. Age 33
Color or Race	Wh	12. Color or Race wh
5. Single		13. Single
6. Widowed		14. Widowed
7. Divorced	X	15. Divorced X
8. Birthplace: City	Boise	16. Maiden Name if previously married: Shirley Louisa Palmer
State	Idaho.	17. Birthplace: City Rochester State Michigan

And to certify the same to said parties, or either of them under his hand and seal, in his ministerial or official capacity, and thereupon he is required to deliver this copy to the parties so married.

IN TESTIMONY WHEREOF, I have hereunto set my hand and affixed my official seal,

at Idaho City, Boise County, Idaho,

this 9th day of January, A.D. 19 54.

Katherine M. Brogan
Recorder

Deputy

Marriage Certificate

I, Ariel L. Crowley, a Probate Judge,

residing at Idaho City, in the county of Boise in the State of Idaho, do certify that, in accordance with the authority on me conferred by the above license, I did on this 9th day of January, in the year A.D. 1954 at Idaho City in the county of Boise, in the State of Idaho, solemnize the rites of matrimony between Joseph Smith Wardle of Boise, in the county of Ada, of the State of Idaho, and Shirley Louisa Cuddeback of Boise, in the county of Ada of the state of Idaho, in the presence of Katherine M. Brogan and Nell Ratican.

WITNESS My hand at the county aforesaid, this 9th day of January, A.D. 19 54.

In the presence of:

Katherine M. Brogan

and Nell Ratican

Ariel L. Crowley Ph. D., D. D.
Probate Judge of Boise County, Idaho

Date received by County Recorder 1/11/54; Signature K M Brogan County Recorder; Recorded Book 3, Page 291; Date Received by State Registrar JAN 14 1954

Instrument No. 60017

STATE OF IDAHO, }
County of Boise, } ss.

I hereby certify that this instrument was filed for record at the request of

Ariel Crowley

at 10 minutes past 11
o'clock A M., this 11 day
of January, A.D. 19 54,
in my office, and duly recorded in Book
2 of Marriages
at page 291.

Katherine M. Brogan
Ex-Officio Recorder.

By Arleen Mathis
Deputy.

Fees, $ 3.25

7783

Department of Public Health
Division of Vital Statistics
Boise, Idaho

STATE OF IDAHO

State File No. 47636
County File No.

(Use typewriter and/or black ink)

County of Bonner

Marriage License

KNOW ALL MEN BY THIS CERTIFICATE: That any regularly ordained minister of the Gospel, authorized by the rites and usages of the church or denomination of Christians, Hebrews, or religious body of which he may be a member, or any Judge or Justice of the Peace, or competent officer to whom this may come, he not knowing of any lawful impediments thereto, is hereby authorized and empowered to solemnize the rites of Matrimony between:

GROOM		AND	BRIDE
1. Full Name	Charles R. Melquist		9. Full Name Emma Leota Sallee
2. Address:	Sandpoint (City) Bonner (County) Idaho (State)		10. Address: Sandpoint (City) Bonner (County) Idaho (State)
3. Age 80 4. Color or Race W 5. Single ___ 6. Widowed ___ 7. Divorced X			11. Age 53 12. Color or Race W 13. Single ___ 14. Widowed X 15. Divorced ___
8. Birthplace: City Lidkoping	XXX Sweden		16. Maiden Name if previously married Emma Leota Carter
			17. Birthplace: City Monette State Missouri

And to certify the same to said parties, or either of them under his hand and seal, in his ministerial or official capacity, and thereupon he is required to deliver this copy to the parties so married.

IN TESTIMONY WHEREOF, I have hereunto set my hand and affixed my official seal, at Sandpoint, Bonner County, Idaho, this 1st day of July, A.D. 1953.

Stanley L. Wolfe
Recorder

Marilla Schoonover
Deputy

Marriage Certificate

I, J.F. Masted, a Lutheran Clergyman, residing at Sandpoint, in the county of Bonner in the State of Idaho, do certify that, in accordance with the authority on me conferred by the above license, I did on this 5th day of July, in the year A.D. 1953 at Sandpoint in the county of Bonner, in the State of Idaho, solemnize the rites of matrimony between Charles R. Melquist of Sandpoint, in the county of Bonner, of the State of Idaho, and Emma Leota Sallee of Sandpoint, in the county of Bonner of the state of Idaho, in the presence of Andrew Roe and Mrs. Alma Price.

WITNESS My hand at the county aforesaid, this 5th day of July, A.D. 1953.

In the presence of: Andrew Roe

and Alma E Price

Pastor J. F. Masted

Officiant should send this copy back to the County Recorder immediately.

Date received by County Recorder 12-3-53; Signature STANLEY L. WOLFE County Recorder; By Marilla Schoonover, Deputy; Recorded Book 10, Page 628; Date Received by State Registrar JAN 6 - 1954

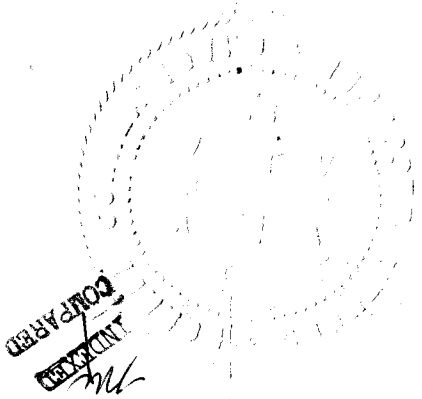
INDEXED
COMPARED

Department of Public Health
Division of Vital Statistics
Boise, Idaho

STATE OF IDAHO

State File No. 7784
County File No. 47818

(Use typewriter and/or black ink)

County of Bonner

Marriage License

KNOW ALL MEN BY THIS CERTIFICATE: That any regularly ordained minister of the Gospel, authorized by the rites and usages of the church or denomination of Christians, Hebrews, or religious body of which he may be a member, or any Judge or Justice of the Peace, or competent officer to whom this may come, he not knowing of any lawful impediments thereto, is hereby authorized and empowered to solemnize the rites of Matrimony between:

GROOM		AND	BRIDE	
1. Full Name	Don Shope		9. Full Name	Frances Savage
2. Address:	Spokane (City) Spokane (County) Washington (State)		10. Address:	Lewiston (City) Nez Perce (County) Idaho (State)
3. Age 37	4. Color or Race W.	5. Single ___ 6. Widowed ___ 7. Divorced X	11. Age 34	12. Color or Race W. 13. Single ___ 14. Widowed ___ 15. Divorced X
8. Birthplace: City	Charlotte State N. Carolina		16. Maiden Name if previously married	Frances Frazer
			17. Birthplace: City	Portland State Oregon

And to certify the same to said parties, or either of them under his hand and seal, in his ministerial or official capacity, and thereupon he is required to deliver this copy to the parties so married.

IN TESTIMONY WHEREOF, I have hereunto set my hand and affixed my official seal,
at Sandpoint, Bonner County, Idaho,
this 5th day of December, A.D. 19 53.

Stanley L. Wolfe
Recorder
Marie Inman
Deputy

Marriage Certificate

I, Clyde Morse, a Justice of the Peace,
residing at Sandpoint, in the county of Bonner in the State of Idaho, do certify
that, in accordance with the authority on me conferred by the above license, I did on this 5th day of December,
in the year A.D. 19 53 at Sandpoint in the county of Bonner, in the State of Idaho,
solemnize the rites of matrimony between Don Shope of Spokane,
in the county of Spokane, of the State of Washington,
and Frances Savage of Lewiston, in the county of Nez Perce
of the state of Idaho, in the presence of Florence Lindt and Edna Mc Arthur.

WITNESS My hand at the county aforesaid, this 5th day of December, A.D. 19 53.

In the presence of: Florence Lindt
and Edna Mc Arthur

Clyde Morse

Date received by County Recorder 12-21-53; Signature STANLEY L. WOLFE By Marilla Schoonover County Recorder; Recorded Book 10, Page 634; Date Received by State Registrar JAN 6 - 1954

Officiant should send this copy back to the County Recorder immediately.

INDEXED
COMPARED

47818

(Use typewriter and/or black ink)

Department of Public Health
Division of Vital Statistics
Boise, Idaho

STATE OF IDAHO

State File No. 7785
County File No. 7712

County of Bonner

Marriage License

KNOW ALL MEN BY THIS CERTIFICATE: That any regularly ordained minister of the Gospel, authorized by the rites and usages of the church or denomination of Christians, Hebrews, or religious body of which he may be a member, or any Judge or Justice of the Peace, or competent officer to whom this may come, he not knowing of any lawful impediments thereto, is hereby authorized and empowered to solemnize the rites of Matrimony between:

GROOM		AND	BRIDE	
1. Full Name	Dennis Osburn Fury		9. Full Name	Mary Louise Clifford
2. Address:	Sandpoint (City) Bonner (County) Idaho (State)		10. Address:	Sandpoint (City) Bonner (County) Idaho (State)
3. Age	37		11. Age	36
4. Color or Race	W		12. Color or Race	W
5. Single	X		13. Single	X
6. Widowed			14. Widowed	
7. Divorced			15. Divorced	
8. Birthplace: City	Flagstaff State Arizona		16. Maiden Name if previously married	
			17. Birthplace: City	Cheyenne State Wyoming

And to certify the same to said parties, or either of them under his hand and seal, in his ministerial or official capacity, and thereupon he is required to deliver this copy to the parties so married.

IN TESTIMONY WHEREOF, I have hereunto set my hand and affixed my official seal, at Sandpoint, Bonner County, Idaho, this 27th day of November, A.D. 19 53.

Stanley L. Wolfe
Recorder
Doris Kennedy
Deputy

Marriage Certificate

I, Willholland Williams, a Baptist Minister, residing at Sandpoint, in the county of Bonner in the State of Idaho, do certify that, in accordance with the authority on me conferred by the above license, I did on this 5th day of December, in the year A.D. 1953 at Sandpoint in the county of Bonner, in the State of Idaho, solemnize the rites of matrimony between Dennis Osburn Fury of Sandpoint, in the county of Bonner, of the State of Idaho, and Mary Louise Clifford of Sandpoint, in the county of Bonner, of the state of Idaho, in the presence of Robert Orville Buhr and Helen Elaine Buhr.

WITNESS My hand at the county aforesaid this 5th day of December, A.D. 1953.

In the presence of:
Robert O Buhr
and Helen Elaine Buhr

Willholland Williams

Officiant should send this copy back to the County Recorder immediately.

Date received by County Recorder 12-11-53; Signature STANLEY L. WOLFE County Recorder; By Marilla Schoonover, Deputy. Recorded Book 10, Page 630; Date Received by State Registrar JAN 6 - 1954

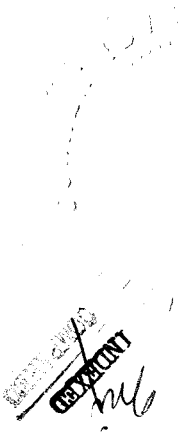
UNDISCLOSED

(Use typewriter and/or black ink)

Officiant should send this copy back to the County Recorder immediately.

Department of Public Health
Division of Vital Statistics
Boise, Idaho

STATE OF IDAHO

State File No. 7786
County File No. [illegible]

County of Bonner

Marriage License

KNOW ALL MEN BY THIS CERTIFICATE: That any regularly ordained minister of the Gospel, authorized by the rites and usages of the church or denomination of Christians, Hebrews, or religious body of which he may be a member, or any Judge or Justice of the Peace, or competent officer to whom this may come, he not knowing of any lawful impediments thereto, is hereby authorized and empowered to solemnize the rites of Matrimony between:

GROOM		AND	BRIDE	
1. Full Name	Joseph C. Martin		9. Full Name	Deloris Dooley
2. Address:	Metaline Falls (City) Pend Oreille (County) Wn. (State)		10. Address:	Sandpoint (City) Bonner (County) Idaho (State)
3. Age 24	4. Color or Race W. 5. Single X 6. Widowed 7. Divorced		11. Age 19	12. Color or Race W. 13. Single X 14. Widowed 15. Divorced
8. Birthplace: City	Colville State Wash.		16. Maiden Name if previously married	
			17. Birthplace: City	Tulsa State Oklahoma

And to certify the same to said parties, or either of them under his hand and seal, in his ministerial or official capacity, and thereupon he is required to deliver this copy to the parties so married.

IN TESTIMONY WHEREOF, I have hereunto set my hand and affixed my official seal, at Sandpoint, Bonner County, Idaho, this 27th day of November, A.D. 1953.

Stanley L. Wolfe
Recorder
Marilla Schoonover
Deputy

Marriage Certificate

I, F. L. Lawther, a Minister, residing at Sandpoint, in the county of Bonner in the State of Idaho, do certify that, in accordance with the authority on me conferred by the above license, I did on this 6 day of December, in the year A.D. 1953 at Sandpoint in the county of Bonner, in the State of Idaho, solemnize the rites of matrimony between Joseph C. Martin of Metaline Falls, in the county of Pend Oreille, of the State of Washington, and Deloris Dooley of Sandpoint, in the county of Bonner of the state of Idaho, in the presence of Rita Jan K Moore and Robert A. Eastlund.

WITNESS My hand at the county aforesaid, this 6 day of December, A.D. 1953.

In the presence of:
Miss J. L. Moore
and Robert A. Eastlund

F. L. Lawther

Date received by County Recorder 12-7-53; Signature STANLEY L. WOLFE By Marilla Schoonover, Deputy. County Recorder; Recorded Book 10, Page 631; Date Received by State Registrar JAN 6 - 1954

47677

(Use typewriter and/or black ink)

Officiant should send this copy back to the County Recorder immediately.

Department of Public Health
Division of Vital Statistics
Boise, Idaho

STATE OF IDAHO

State File No. 7787
County File No. [illegible]

County of Bonner

Marriage License

KNOW ALL MEN BY THIS CERTIFICATE: That any regularly ordained minister of the Gospel, authorized by the rites and usages of the church or denomination of Christians, Hebrews, or religious body of which he may be a member, or any Judge or Justice of the Peace, or competent officer to whom this may come, he not knowing of any lawful impediments thereto, is hereby authorized and empowered to solemnize the rites of Matrimony between:

GROOM		AND	BRIDE	
1. Full Name	Gordon Johnson		9. Full Name	Leah J. Trana
2. Address:	Coeur d'Alene (legal City) Kootenai (County) Idaho (State)		10. Address:	Coeur d'Alene (legal City) Kootenai (County) Idaho (State)
3. Age	/		11. Age	/
4. Color or Race	W.		12. Color or Race	W.
5. Single			13. Single	
6. Widowed			14. Widowed	
7. Divorced	X		15. Divorced	X
8. Birthplace: City	Phone Hills State XX Saskatchewan Canada		16. Maiden Name if previously married	Leah Crabtree
			17. Birthplace: City	Rathdrum State Idaho

And to certify the same to said parties, or either of them under his hand and seal, in his ministerial or official capacity, and thereupon he is required to deliver this copy to the parties so married.

IN TESTIMONY WHEREOF, I have hereunto set my hand and affixed my official seal, at Sandpoint, Bonner County, Idaho, this 7th day of December, A.D. 1953.

Stanley L. Wolfe
Recorder

Marie Inman
Deputy

Marriage Certificate

I, F. L. Lawther, a Minister, residing at Sandpoint, in the county of Bonner in the State of Idaho, do certify that, in accordance with the authority on me conferred by the above license, I did on this 7 day of December, in the year A.D. 1953 at Sandpoint in the county of Bonner, in the State of Idaho, solemnize the rites of matrimony between Gordon Johnson of Coeur d'alene, in the county of Kootenai of the State of Idaho, and Leah J. Trana of Coeur d'Alene, in the county of Kootenai of the state of Idaho, in the presence of Woodrow M. Johnson and Marjorie D. Kremer

WITNESS My hand at the county aforesaid, this 7 day of December, A.D. 1953.

In the presence of:
Marjorie D Kremer
and Woodrow M Johnson

F L Lawther

Date received by County Recorder 12-10-53; Signature STANLEY L. WOLFE By Marilla Schoonover, Deputy. County Recorder; Recorded Book 10, Page 624; Date Received by State Registrar JAN 6 - 1954

INDEXED
COMPARED

(Use typewriter and/or black ink)

Officiant should send this copy back to the County Recorder immediately.

Department of Public Health
Division of Vital Statistics
Boise, Idaho

STATE OF IDAHO

State File No. 7788
County File No.

County of Bonner

Marriage License

KNOW ALL MEN BY THIS CERTIFICATE: That any regularly ordained minister of the Gospel, authorized by the rites and usages of the church or denomination of Christians, Hebrews, or religious body of which he may be a member, or any Judge or Justice of the Peace, or competent officer to whom this may come, he not knowing of any lawful impediments thereto, is hereby authorized and empowered to solemnize the rites of Matrimony between:

GROOM		AND	BRIDE
1. Full Name	Robinson H. Zachary		9. Full Name Georgia M. Zachary
2. Address:	Big Fork (City) Flathead (County) Montana (State)		10. Address: Big Fork (City) Flathead (County) Montana (State)
3. Age	53		11. Age 43
4. Color or Race	W.		12. Color or Race W.
5. Single			13. Single
6. Widowed			14. Widowed
7. Divorced	X		15. Divorced X
8. Birthplace: City	Arvada State Wyoming		16. Maiden Name if previously married Georgia M. Kelso
			17. Birthplace: City Watonga State Oklahoma

And to certify the same to said parties, or either of them under his hand and seal, in his ministerial or official capacity, and thereupon he is required to deliver this copy to the parties so married.

IN TESTIMONY WHEREOF, I have hereunto set my hand and affixed my official seal,
at Sandpoint, Bonner County, Idaho,
this 15th day of December, A.D. 1953.

Stanley L. Wolfe
Recorder

Marie Inman
Deputy

Marriage Certificate

I, Clyde Morse, a Justice of the Peace,
residing at Sandpoint, in the county of Bonner in the State of Idaho, do certify
that, in accordance with the authority on me conferred by the above license, I did on this 15th day of December,
in the year A.D. 19 53 at Sandpoint in the county of Bonner, in the State of Idaho,
solemnize the rites of matrimony between Robinson H. Zachary of Big Fork,
in the county of Flathead, of the State of Montana,
and Georgia M. Zachary of Big Fork, in the county of Flathead
of the state of Montana, in the presence of Florence Lindt and Mrs. Emma Farrar.

WITNESS My hand at the county aforesaid, this 15th day of December, A.D. 1953.

In the presence of: Florence Lindt
and Mrs Emma Farrar

Clyde Morse

Date received by County Recorder 12-17-53; Signature STANLEY L. WOLFE By Marilla Schoonover, Deputy. County Recorder; Recorded Book 10, Page 632; Date Received by State Registrar JAN 6 - 1954

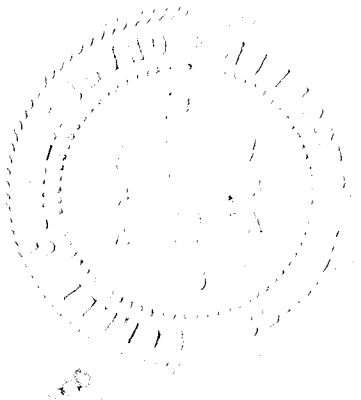

(Use typewriter and/or black ink)

Officiant should send this copy back to the County Recorder immediately.

Department of Public Health
Division of Vital Statistics
Boise, Idaho

STATE OF IDAHO

State File No. 7789
County File No. 7814

County of Bonner

Marriage License

KNOW ALL MEN BY THIS CERTIFICATE: That any regularly ordained minister of the Gospel, authorized by the rites and usages of the church or denomination of Christians, Hebrews, or religious body of which he may be a member, or any Judge or Justice of the Peace, or competent officer to whom this may come, he not knowing of any lawful impediments thereto, is hereby authorized and empowered to solemnize the rites of Matrimony between:

GROOM		AND	BRIDE	
1. Full Name	Warren Ralph Gibboney		9. Full Name	June Skeen
2. Address:	Sagle (City) Bonner (County) Idaho (State)		10. Address:	Sagle (City) Bonner (County) Idaho (State)
3. Age 26	4. Color or Race W. 5. Single X 6. Widowed ___ 7. Divorced ___		11. Age 16	12. Color or Race W. 13. Single X 14. Widowed ___ 15. Divorced ___
8. Birthplace: City	Monterose State Colo.		16. Maiden Name if previously married	
			17. Birthplace: City	Ogden State Utah

And to certify the same to said parties, or either of them under his hand and seal, in his ministerial or official capacity, and thereupon he is required to deliver this copy to the parties so married.

IN TESTIMONY WHEREOF, I have hereunto set my hand and affixed my official seal,

at Sandpoint, Bonner County, Idaho,
this 14th day of December, A.D. 1953.

Stanley L. Wolfe
Recorder
Marilla Schoonover
Deputy

Marriage Certificate

I, Samuel E Pingree, a Bishop,
residing at Sandpoint, in the county of Bonner in the State of Idaho, do certify that, in accordance with the authority on me conferred by the above license, I did on this 18 day of December in the year A.D. 1953 at Westmond in the county of Bonner, in the State of Idaho, solemnize the rites of matrimony between Ralph Warren Gibboney of Sagle,
in the county of Bonner, of the State of Idaho,
and June Skeen of Westmond in the county of Bonner
of the state of Idaho, in the presence of William Dale Skeen and Lettie Luella Skeen.

WITNESS My hand at the county aforesaid, this 18 day of December, A.D. 1953.

In the presence of:
William Dale Skeen
and Lettie Luella Skeen

Samuel E Pingree

Date received by County Recorder 12-21-53; Signature STANLEY L. WOLFE By Marilla Schoonover, Deputy. County Recorder; Recorded Book 10, Page 633; Date Received by State Registrar JAN 6 - 1954

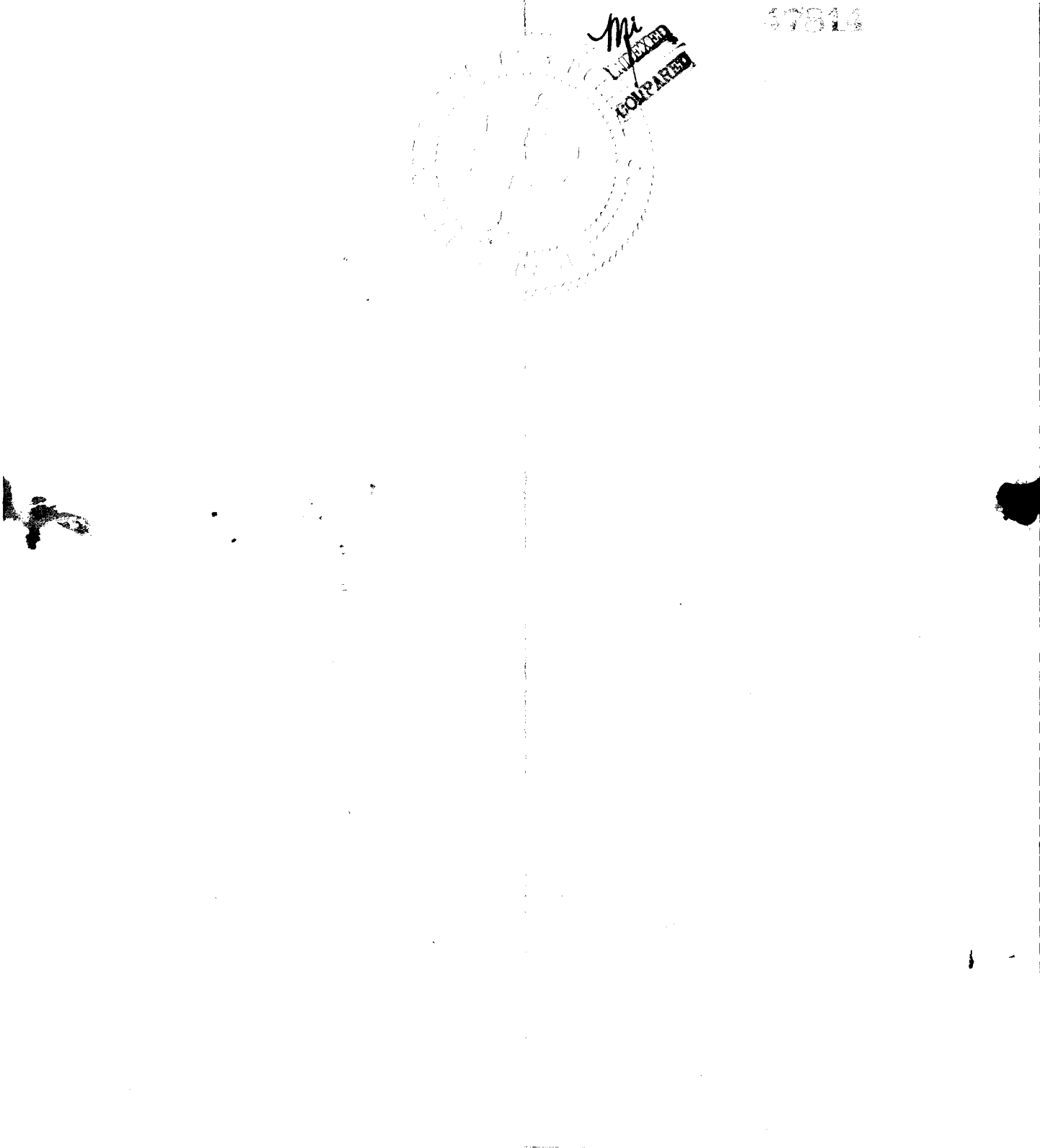
INDEXED
COMPARED

7790

Department of Public Health
Division of Vital Statistics
Boise, Idaho

STATE OF IDAHO

State File No. 47847
County File No.

(Use typewriter and/or black ink)

County of Bonner

Marriage License

KNOW ALL MEN BY THIS CERTIFICATE: That any regularly ordained minister of the Gospel, authorized by the rites and usages of the church or denomination of Christians, Hebrews, or religious body of which he may be a member, or any Judge or Justice of the Peace, or competent officer to whom this may come, he not knowing of any lawful impediments thereto, is hereby authorized and empowered to solemnize the rites of Matrimony between:

GROOM		BRIDE
1. Full Name	Lyman J. Hatch	9. Full Name Lola Louise Lambert
2. Address:	Priest River (City) Bonner (County) Idaho (State)	10. Address: Priest River (City) Bonner (County) Idaho (State)
3. Age	30	11. Age 21
4. Color or Race	W	12. Color or Race W
5. Single	X	13. Single X
6. Widowed		14. Widowed
7. Divorced		15. Divorced
8. Birthplace: City	Panguitch State Utah	16. Maiden Name if previously married
		17. Birthplace: City Spokane State Washington

AND

And to certify the same to said parties, or either of them under his hand and seal, in his ministerial or official capacity, and thereupon he is required to deliver this copy to the parties so married.

IN TESTIMONY WHEREOF, I have hereunto set my hand and affixed my official seal, at Sandpoint, Bonner County, Idaho, this 19th day of December, A.D. 1953.

Stanley L. Wolfe
Recorder
Doris L. Kenney
Deputy

Marriage Certificate

I, (Rev) J B Kunkel, a Catholic Priest, residing at Priest River, in the county of Bonner in the State of Idaho, do certify that, in accordance with the authority on me conferred by the above license, I did on this 22 day of December, in the year A.D. 1953 at Priest River in the county of Bonner, in the State of Idaho, solemnize the rites of matrimony between Lyman J. Hatch of Priest River, in the county of Bonner, of the State of Idaho, and Lola Louise Lambert of Priest River, in the county of Bonner of the state of Idaho, in the presence of Mary A Heslip and Ralph V. Lambert.

WITNESS My hand at the county aforesaid, this 22 day of Dec, A.D. 1953.

In the presence of
Mary A Heslip
and
Ralph V Lambert

(Rev) J B Kunkel

Date received by County Recorder 12-23-53; Signature STANLEY L. WOLFE By D. Kenney, Deputy County Recorder; Recorded Book 10, Page 635; Date Received by State Registrar JAN 6 - 1954

Officiant should send this copy back to the County Recorder immediately.

RECEIVED
COMPARED
47847

Department of Public Health
Division of Vital Statistics
Boise, Idaho

STATE OF IDAHO

State File No. 7791
County File No.

(Use typewriter and/or black ink.)

County of Bonner

Marriage License

KNOW ALL MEN BY THIS CERTIFICATE: That any regularly ordained minister of the Gospel, authorized by the rites and usages of the church or denomination of Christians, Hebrews, or religious body of which he may be a member, or any Judge or Justice of the Peace, or competent officer to whom this may come, he not knowing of any lawful impediments thereto, is hereby authorized and empowered to solemnize the rites of Matrimony between:

GROOM		BRIDE
1. Full Name	Donald J. Bossio	9. Full Name Mona Kay Scott
2. Address:	Priest River (City) Bonner (County) Idaho (State)	10. Address: Priest River (City) Bonner (County) Idaho (State)
3. Age	17	11. Age 18
4. Color or Race	W.	12. Color or Race W.
5. Single	X	13. Single X
6. Widowed		14. Widowed
7. Divorced		15. Divorced
8. Birthplace: City	Priest River State Idaho	16. Maiden Name if previously married
		17. Birthplace: City Buffalo State Wyoming

And to certify the same to said parties, or either of them under his hand and seal, in his ministerial or official capacity, and thereupon he is required to deliver this copy to the parties so married.

IN TESTIMONY WHEREOF, I have hereunto set my hand and affixed my official seal, at Sandpoint, Bonner County, Idaho, this 23rd day of December, A.D. 19 53.

Stanley L. Wolfe
Recorder
Marilla Schoonover
Deputy

Marriage Certificate

I, Clyde Morse, a Justice of the Peace, residing at Sandpoint, in the county of Bonner in the State of Idaho, do certify that, in accordance with the authority on me conferred by the above license, I did on this 23rd day of December, in the year A.D. 19 53 at Sandpoint in the county of Bonner, in the State of Idaho, solemnize the rites of matrimony between Donald J. Bossio of Priest River, in the county of Bonner, of the State of Idaho, and Mona Kay Scott of Priest River, in the county of Bonner of the state of Idaho, in the presence of Forest O. Moore and Lillian C. Moore.

WITNESS My hand at the county aforesaid, this 23rd day of December, A.D. 19 53

In the presence of:
Forest O. Moore
and Lillian C. Moore

Clyde Morse

Officiant should send this copy back to the County Recorder immediately.

Date received by County Recorder 12-24-53; Signature STANLEY L. WOLFE County Recorder; By Marilla Schoonover Deputy.
Recorded Book 10, Page 636; Date Received by State Registrar JAN 6 - 1954

INDEXED
47856

Department of Public Health
Division of Vital Statistics
Boise, Idaho

STATE OF IDAHO

State File No. 7792
County File No. 17886

(Use typewriter and/or black ink)

County of Bonner

Marriage License

KNOW ALL MEN BY THIS CERTIFICATE: That any regularly ordained minister of the Gospel, authorized by the rites and usages of the church or denomination of Christians, Hebrews, or religious body of which he may be a member, or any Judge or Justice of the Peace, or competent officer to whom this may come, he not knowing of any lawful impediments thereto, is hereby authorized and empowered to solemnize the rites of Matrimony between:

GROOM		AND	BRIDE	
1. Full Name	Ronald Webster		9. Full Name	Patricia Sue Madden
2. Address:	Sandpoint (City) Bonner (County) Idaho (State)		10. Address:	Coeur d'Alene (City) Kootenai (County) Idaho (State)
3. Age	19		11. Age	18
4. Color or Race	W.		12. Color or Race	W.
5. Single	X		13. Single	X
6. Widowed			14. Widowed	
7. Divorced			15. Divorced	
8. Birthplace: City	Butte		16. Maiden Name if previously married	
State	Montana		17. Birthplace: City	Lebanon
			State	Oregon

And to certify the same to said parties, or either of them under his hand and seal, in his ministerial or official capacity, and thereupon he is required to deliver this copy to the parties so married.

IN TESTIMONY WHEREOF, I have hereunto set my hand and affixed my official seal, at Sandpoint, Bonner County, Idaho, this 23rd day of December, A.D. 19 53.

Stanley L. Wolfe
Recorder

Marie Inman
Deputy

Marriage Certificate

I, James P. Weber, a Catholic Priest, residing at Coeur d'Alene, in the county of Kootenai, in the State of Idaho, do certify that, in accordance with the authority on me conferred by the above license, I did on this 26 day of December, in the year A.D. 19 53 at Coeur d'Alene in the county of Kootenai, in the State of Idaho, solemnize the rites of matrimony between Ronald Webster of Sandpoint, in the county of Bonner, of the State of Idaho, and Patricia Sue Madden of Coeur d'Alene, in the county of Kootenai, of the state of Idaho, in the presence of Jerry Lalaire and Elvegna Goff.

WITNESS My hand at the county aforesaid, this 26 day of December, A.D. 19 53.

In the presence of:
Jerry Lalaire
and Elvegna Goff

Rev. James Weber

Date received by County Recorder 12-29-53; Signature STANLEY L. WOLFE By Marilla Schoonover, Deputy. County Recorder; Recorded Book 10, Page 638; Date Received by State Registrar JAN 6 - 1954

Officiant should send this copy back to the County Recorder immediately.

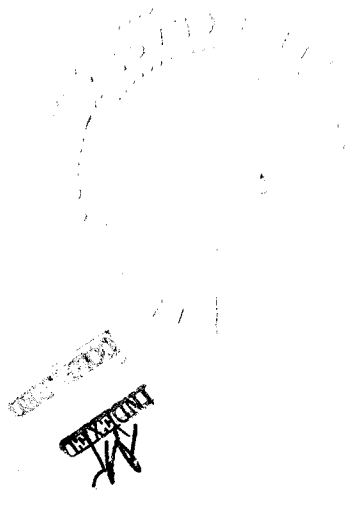

(Use typewriter and/or black ink)

Officiant should send this copy back to the County Recorder immediately.

Department of Public Health
Division of Vital Statistics
Boise, Idaho

STATE OF IDAHO

State File No. 7793
County File No. 4597

County of Bonner

Marriage License

KNOW ALL MEN BY THIS CERTIFICATE: That any regularly ordained minister of the Gospel, authorized by the rites and usages of the church or denomination of Christians, Hebrews, or religious body of which he may be a member, or any Judge or Justice of the Peace, or competent officer to whom this may come, he not knowing of any lawful impediments thereto, is hereby authorized and empowered to solemnize the rites of Matrimony between:

GROOM		BRIDE
1. Full Name	Grant Vess	9. Full Name Dorothy Roberts
2. Address:	Sandpoint (City) Bonner (County) Idaho (State)	10. Address: Sandpoint (City) Bonner (County) Idaho (State)
3. Age 25 4. Color or Race W. 5. Single X 6. Widowed 7. Divorced		11. Age 18 12. Color or Race W. 13. Single X 14. Widowed 15. Divorced
8. Birthplace: City Spokane State Wash.		16. Maiden Name if previously married 17. Birthplace: City Caldwell State Idaho

And to certify the same to said parties, or either of them under his hand and seal, in his ministerial or official capacity, and thereupon he is required to deliver this copy to the parties so married.

IN TESTIMONY WHEREOF, I have hereunto set my hand and affixed my official seal,

at Sandpoint, Bonner County, Idaho,
this 21st day of December, A.D. 1953.

Stanley L. Wolfe
Recorder
Marilla Schoonover
Deputy

Marriage Certificate

I, Rev. Damiel W. Coker, a ordained minister of the Church of God, residing at Sandpoint, in the county of Bonner in the State of Idaho, do certify that, in accordance with the authority on me conferred by the above license, I did on this 27th day of December, in the year A.D. 1953 at Sandpoint in the county of Bonner in the State of Idaho, solemnize the rites of matrimony between Grant Vess of Sandpoint, in the county of Bonner, of the State of Idaho, and Dorothy Roberts of Sandpoint, in the county of Bonner of the state of Idaho, in the presence of Andrew W. Roberts and Nettie E. Roberts.

WITNESS My hand at the county aforesaid, this 27th day of December, A.D. 1953.

In the presence of:
Andrew W. Roberts
and Nettie E. Roberts

Rev Damiel W. Coker

Date received by County Recorder 12-28-53; Signature STANLEY L. WOLFE By Marilla Schoonover, Deputy. County Recorder; Recorded Book 10, Page 637; Date Received by State Registrar JAN 6 - 1954

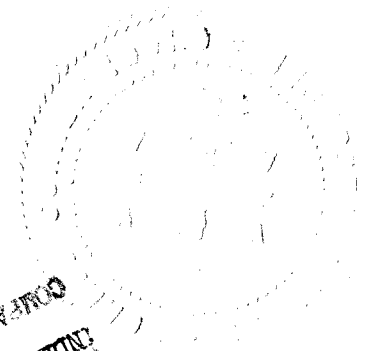
COMPARED
INDEXED

12 PAGE 112

Department of Public Health
Division of Vital Statistics
Boise, Idaho

STATE OF IDAHO

State File No. 7794
County File No. 225453

County of Bonneville

Marriage License

KNOW ALL MEN BY THIS CERTIFICATE: That any regularly ordained minister of the Gospel, authorized by the rites and usages of the church or denomination of Christians, Hebrews, or religious body of which he may be a member, or any Judge or Justice of the Peace, or competent officer to whom this may come, he not knowing of any lawful impediments thereto, is hereby authorized and empowered to solemnize the rites of Matrimony between:

GROOM AND BRIDE

1. Full Name Rex Thomas Williams
2. Address: Irwin (City) Bonneville (County) Idaho (State)
3. Age 24 4. Color or Race Wh 5. Single X 6. Widowed ___ 7. Divorced ___
8. Birthplace: City Idaho Falls State Idaho

9. Full Name La Rae Shurtleff
10. Address: Swan Valley (City) Bonneville (County) Idaho (State)
11. Age 19 12. Color or Race Wh. 13. Single X 14. Widowed ___ 15. Divorced ___
16. Maiden Name if previously married ___
17. Birthplace: City Idaho Falls State Idaho

And to certify the same to said parties, or either of them under his hand and seal, in his ministerial or official capacity, and thereupon he is required to deliver this copy to the parties so married.

IN TESTIMONY WHEREOF, I have hereunto set my hand and affixed my official seal, at Idaho Falls, Bonneville County, Idaho, this 21 day of November, A.D. 1953.

HARRY MOORE
Recorder

Dorothy Cowham
Deputy

Marriage Certificate

I, Charles H. Williams, an L. D. S. Bishop, residing at Idaho Falls, in the county of Bonnevile in the State of Idaho, do certify that, in accordance with the authority on me conferred by the above license, I did on this 28th day of November, in the year A.D. 1953 at Swan Valley in the county of Bonneville, in the State of Idaho, solemnize the rites of matrimony between Rex Thomas Williams of Irwin, in the county of Bonneville, of the State of Idaho, and La Rae Shurtleff of Swan Valley, in the county of Bonneville of the state of Idaho, in the presence of Max A. Williams and Lue Dean Williams.

WITNESS My hand at the county aforesaid, this 28th day of November, A.D. 1953.

In the presence of: Max A. Williams
and Lue Dean Williams

Charles H. Williams

Date received by County Recorder DEC 11 1953 Signature Harry Moore County Recorder; Recorded Book 12, Page 112; Date Received by State Registrar [illegible] 1954

Helen Lemmons Deputy

(Use typewriter and/or black ink)

Officiant should send this copy back to the County Recorder immediately.

BOOK 12 PAGE 106

Department of Public Health
Division of Vital Statistics
Boise, Idaho

STATE OF IDAHO

State File No. 7795
County File No. 225641

(Use typewriter and/or black ink)

County of Bonneville

Marriage License

KNOW ALL MEN BY THIS CERTIFICATE: That any regularly ordained minister of the Gospel, authorized by the rites and usages of the church or denomination of Christians, Hebrews, or religious body of which he may be a member, or any Judge or Justice of the Peace, or competent officer to whom this may come, he not knowing of any lawful impediments thereto, is hereby authorized and empowered to solemnize the rites of Matrimony between:

GROOM		BRIDE
1. Full Name	Leroy Udell Ames	9. Full Name Jo Anne Hokanson
2. Address:	Idaho Falls (City) Bonneville (County) Idaho (State)	10. Address: Iona (City) Bonneville (County) Idaho (State)
3. Age 17	4. Color or Race Wh. 5. Single X 6. Widowed 7. Divorced	11. Age 16 12. Color or Race Wh. 13. Single X 14. Widowed 15. Divorced
8. Birthplace: City	Pocatello State Idaho	16. Maiden Name if previously married
		17. Birthplace: City Georgetown State Idaho

And to certify the same to said parties, or either of them under his hand and seal, in his ministerial or official capacity, and thereupon he is required to deliver this copy to the parties so married.

IN TESTIMONY WHEREOF, I have hereunto set my hand and affixed my official seal, at Idaho Falls, Bonneville County, Idaho, this 1st day of December, A.D. 1953.

HARRY MOORE
Recorder

Helen Sessions
Deputy

Marriage Certificate

I, Harold L. Hansen, a L.D.S. Bishop, residing at Iona, in the county of Bonneville in the State of Idaho, do certify that, in accordance with the authority on me conferred by the above license, I did on this 1st day of December, in the year A.D. 1953 at Iona in the county of Bonneville, in the State of Idaho, solemnize the rites of matrimony between Leroy Udell Ames of Idaho Falls, Idaho, in the county of Bonneville, of the State of Idaho, and Jo Anne Hokanson of Iona, in the county of Bonneville of the state of Idaho, in the presence of Brigham C. Hokanson and Ethel E. Ames.

WITNESS My hand at the county aforesaid, this 2nd day of December, A.D. 1953.

In the presence of:
Brigham C. Hokanson
and
Ethel E Ames

Harold L. Hansen

Officiant should send this copy back to the County Recorder immediately.

Date received by County Recorder DEC 2 1953; Signature Harry Moore County Recorder; Recorded Book 12, Page 106; Date Received by State Registrar JAN 13 1954

Helen Sessions Deputy

COMPARED
INDEXED ✓
RELEASED
ASSIGNED

Department of Public Health
Division of Vital Statistics
Boise, Idaho

STATE OF IDAHO

State File No. 7796
County File No. 225595

(Use typewriter and/or black ink)

County of Bonneville

Marriage License

KNOW ALL MEN BY THIS CERTIFICATE: That any regularly ordained minister of the Gospel, authorized by the rites and usages of the church or denomination of Christians, Hebrews, or religious body of which he may be a member, or any Judge or Justice of the Peace, or competent officer to whom this may come, he not knowing of any lawful impediments thereto, is hereby authorized and empowered to solemnize the rites of Matrimony between:

GROOM		BRIDE
1. Full Name	John Decker	9. Full Name Betty Jackson
2. Address:	Portland (City) Muktonomah (County) Oregon (State)	10. Address: Portland (City) Multonomah (County) Oregon (State)
3. Age	41	11. Age 30
4. Color or Race	Wh.	12. Color or Race Wh.
5. Single	X	13. Single X
6. Widowed		14. Widowed
7. Divorced		15. Divorced
8. Birthplace: City	Buffalo	16. Maiden Name if previously married
State	New York	17. Birthplace: City Idaho Falls State Idaho

And to certify the same to said parties, or either of them under his hand and seal, in his ministerial or official capacity, and thereupon he is required to deliver this copy to the parties so married.

IN TESTIMONY WHEREOF, I have hereunto set my hand and affixed my official seal, at Idaho Falls, Bonneville County, Idaho, this 28th day of November, A.D. 19 53.

HARRY MOORE
Recorder
Dorothy Bowman
Deputy

Marriage Certificate

I, _____, a _____, residing at Idaho Falls, in the county of Bonneville in the State of Idaho, do certify that, in accordance with the authority on me conferred by the above license, I did on this 2nd day of December, in the year A.D. 19 53 at Idaho Falls in the county of Bonneville in the State of Idaho, solemnize the rites of matrimony between John Howard Decker of Portland, in the county of Multonomah, of the State of Oregon, and Betty Jackson of Portland, in the county of Multonomah of the state of Oregon, in the presence of John Schwendiman and Daren T. Tueller.

WITNESS My hand at the county aforesaid, this 2nd day of December, A.D. 19 53.

In the presence of John Schwendiman
and Daren T. Tueller

William L. Simpson

Officiant should send this copy back to the County Recorder immediately.

Date received by County Recorder DEC 24 1953 Signature Harry Moore County Recorder; Recorded Book 12, Page 117; Date Received by State Registrar JAN 13 1954 Deputy

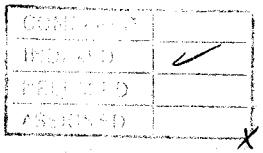

COMPARED	
INDEXED	✓
DELIVERED	
ASSIGNED	

(Use typewriter and/or black ink)

Department of Public Health
Division of Vital Statistics
Boise, Idaho

STATE OF IDAHO

State File No. 7797
County File No. 225687

County of Bonneville

Marriage License

KNOW ALL MEN BY THIS CERTIFICATE: That any regularly ordained minister of the Gospel, authorized by the rites and usages of the church or denomination of Christians, Hebrews, or religious body of which he may be a member, or any Judge or Justice of the Peace, or competent officer to whom this may come, he not knowing of any lawful impediments thereto, is hereby authorized and empowered to solemnize the rites of Matrimony between:

GROOM		AND	BRIDE	
1. Full Name	Richard Raymond Slockett		9. Full Name	Katheryn Louise Coleman
2. Address:	Idaho Falls (City), Bonneville (County), Idaho (State)		10. Address:	Idaho Falls (City), Bonneville (County), Idaho (State)
3. Age	22		11. Age	16
4. Color or Race	Wh		12. Color or Race	Wh
5. Single	X		13. Single	X
6. Widowed			14. Widowed	
7. Divorced			15. Divorced	
8. Birthplace: City	Hackaensack		16. Maiden Name if previously married	
State	New Jersey		17. Birthplace: City	Ririe
			State	Idaho

And to certify the same to said parties, or either of them under his hand and seal, in his ministerial or official capacity, and thereupon he is required to deliver this copy to the parties so married.

IN TESTIMONY WHEREOF, I have hereunto set my hand and affixed my official seal, at Idaho Falls, Bonneville County, Idaho, this 3rd day of December, A.D. 19 53.

Harry Moore
Recorder
Deputy

Marriage Certificate

I, Ira Corey, a Probate Judge, residing at Idaho Falls, in the county of Bonneville in the State of Idaho, do certify that, in accordance with the authority on me conferred by the above license, I did on this 3rd day of December, in the year A.D. 19 53 at Idaho Falls in the county of Bonneville, in the State of Idaho, solemnize the rites of matrimony between Richard Raymond Slockett of Idaho Falls, in the county of Bonneville of the State of Idaho, and Katheryn Louise Coleman of Idaho Falls, in the county of Bonneville of the state of Idaho, in the presence of Clara Vivian Jones and George Shrider.

WITNESS My hand at the county aforesaid, this 3rd day of December, A.D. 19 53.

In the presence of:
Virginia Clara Jones
and George Shrider

Ira Corey

Date received by County Recorder DEC 3 1953; Signature Harry Moore County Recorder; Recorded Book 12, Page 196; Date Received by State Registrar JAN 13 1954

Velma Simmons, Deputy

(This copy for the Bride and Groom)

Form DPH-48027

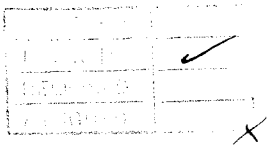

Department of Public Health
Division of Vital Statistics
Boise, Idaho

STATE OF IDAHO

State File No. 7798
County File No. 225716

(Use typewriter and/or black ink)

County of Bonneville

Marriage License

KNOW ALL MEN BY THIS CERTIFICATE: That any regularly ordained minister of the Gospel, authorized by the rites and usages of the church or denomination of Christians, Hebrews, or religious body of which he may be a member, or any Judge or Justice of the Peace, or competent officer to whom this may come, he not knowing of any lawful impediments thereto, is hereby authorized and empowered to solemnize the rites of Matrimony between:

GROOM			AND	BRIDE		
1. Full Name Lewis L. Billingsley				9. Full Name Sharon May Smith		
2. Address: Texola (City)	Beckham (County)	Oklahoma (State)		10. Address: Pocatello (City)	Bannock (County)	Idaho (State)
3. Age 21 4. Color or Race Wh. 5. Single X 6. Widowed ___ 7. Divorced ___				11. Age 18 12. Color or Race Wh. 13. Single X 14. Widowed ___ 15. Divorced ___		
8. Birthplace: City Headley		State Texas		16. Maiden Name if previously married ___		
				17. Birthplace: City Salt Lake City		State Utah

And to certify the same to said parties, or either of them under his hand and seal, in his ministerial or official capacity, and thereupon he is required to deliver this copy to the parties so married.

IN TESTIMONY WHEREOF, I have hereunto set my hand and affixed my official seal, at Idaho Falls, Bonneville County, Idaho, this 4th day of December, A.D. 1953.

HARRY MOORE
Recorder
Helen Simmons
Deputy

Marriage Certificate

I, Ira Corey, a Probate Judge, residing at Idaho Falls, in the county of Bonneville in the State of Idaho, do certify that, in accordance with the authority on me conferred by the above license, I did on this 4th day of December, in the year A.D. 1953 at Idaho Falls in the county of Bonneville, in the State of Idaho, solemnize the rites of matrimony between Lewis L. Billingsley of Texola, in the county of Beckham, of the State of Oklahoma, and Sharon May Smith of Pocatello, in the county of Bannock, of the state of Idaho, in the presence of Kenneth Buster Potter and Beverly Rae Strawn.

WITNESS My hand at the county aforesaid, this 4th day of December, A.D. 1953.

In the presence of:
Kenneth Buster Potter
and Beverly Rae Strawn

Ira Corey

Date received by County Recorder DEC 4 1953; Signature Harry Moore County Recorder; Recorded Book 12, Page 167; Date Received by State Registrar JAN 13 1954
Helen Simmons Deputy

Officiant should send this copy back to the County Recorder immediately.

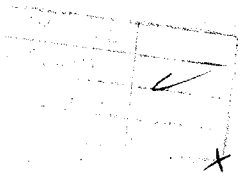

BOOK 12 PAGE 107

Department of Public Health
Division of Vital Statistics
Boise, Idaho

STATE OF IDAHO

State File No. 7799
County File No. 225715

(Use typewriter and/or black ink)

County of Bonneville

Marriage License

KNOW ALL MEN BY THIS CERTIFICATE: That any regularly ordained minister of the Gospel, authorized by the rites and usages of the church or denomination of Christians, Hebrews, or religious body of which he may be a member, or any Judge or Justice of the Peace, or competent officer to whom this may come, he not knowing of any lawful impediments thereto, is hereby authorized and empowered to solemnize the rites of Matrimony between:

GROOM		AND	BRIDE	
1. Full Name	Kenneth Buster Potter		9. Full Name	Beverly Rae Strawn
2. Address:	Coalville (City) Summit (County) Utah (State)		10. Address:	Pocatello (City) Bannock (County) Idaho (State)
3. Age 22	4. Color or Race W	5. Single X 6. Widowed 7. Divorced	11. Age 18	12. Color or Race W 13. Single X 14. Widowed 15. Divorced
8. Birthplace: City	Coalville State Utah		16. Maiden Name if previously married	
			17. Birthplace: City	Pocatello State Idaho

AUDITOR AND RECORDER BONNEVILLE COUNTY

And to certify the same to said parties, or either of them under his hand and seal, in his ministerial or official capacity, and thereupon he is required to deliver this copy to the parties so married.

IN TESTIMONY WHEREOF, I have hereunto set my hand and affixed my official seal, at Idaho Falls, Bonneville County, Idaho, this 4th day of December A.D. 1953.

Harry Moore
Recorder

Deputy

Marriage Certificate

I, Ira Corey, a Probate Judge, residing at Idaho Falls, in the county of Bonneville in the State of Idaho, do certify that, in accordance with the authority on me conferred by the above license, I did on this 4th day of December, in the year A.D. 19 53 at Idaho Falls in the county of Bonneville, in the State of Idaho, solemnize the rites of matrimony between Kenneth Buster Potter of Coalville, in the county of Summit of the State of Utah, and Beverly Rae Strawn of Pocatello, in the county of Bannock of the state of Idaho, in the presence of Lewis L. Billingsley and Sharon May Smith.

WITNESS My hand at the county aforesaid, this 4th day of December, A.D. 1953.

In the presence of:
Lewis L. Billingsley
and Sharon May Smith

Ira Corey.

Date received by County Recorder DEC 4 1953 Signature Harry Moore County Recorder; Recorded Book 12, Page 107; Date Received by State Registrar JAN 13 1954 Deputy

(This copy for the Bride and Groom)

Form DPH-48027

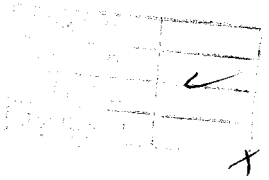

Department of Public Health
Division of Vital Statistics
Boise, Idaho

STATE OF IDAHO

State File No. 7800
County File No. 225737

County of Bonneville

Marriage License

KNOW ALL MEN BY THIS CERTIFICATE: That any regularly ordained minister of the Gospel, authorized by the rites and usages of the church or denomination of Christians, Hebrews, or religious body of which he may be a member, or any Judge or Justice of the Peace, or competent officer to whom this may come, he not knowing of any lawful impediments thereto, is hereby authorized and empowered to solemnize the rites of Matrimony between:

GROOM AND BRIDE

1. Full Name Robert Dean Reddy
2. Address: Pocatello (City) Bannock (County) Idaho (State)
3. Age 26 4. Color or Race Wh. 5. Single X 6. Widowed ___ 7. Divorced ___
8. Birthplace: City Pocatello State Idaho

9. Full Name Seraphine Rose Tauscher
10. Address: Pocatello (City) Bannock (County) Idaho (State)
11. Age 20 12. Color or Race Wh. 13. Single X 14. Widowed ___ 15. Divorced ___
16. Maiden Name if previously married ___
17. Birthplace: City Ellis State Kansas

And to certify the same to said parties, or either of them under his hand and seal, in his ministerial or official capacity, and thereupon he is required to deliver this copy to the parties so married.

IN TESTIMONY WHEREOF, I have hereunto set my hand and affixed my official seal, at Idaho Falls, Bonneville County, Idaho, this 5th. day of December, A.D. 1953.

HARRY MOORE
Recorder

Inez Molen
Deputy

Marriage Certificate

I, Henry L. Haines, a Methodist Clergyman, residing at Idaho Falls, in the county of Bonneville in the State of Idaho, do certify that, in accordance with the authority on me conferred by the above license, I did on this 5th day of December, in the year A.D. 1953 at Idaho Falls in the county of Bonneville, in the State of Idaho, solemnize the rites of matrimony between Robert Dean Reddy of Pocatello, in the county of Bannock, of the State of Idaho, and Seraphine Rose Tauscher Pocatello, in the county of Bannock of the state of Idaho, in the presence of Ruby Lonsdale and Alpheus Badgley

WITNESS My hand at the county aforesaid, this 5th day of December, A.D. 1953.

In the presence of: Ruby Lonsdale
and Alpheus Badgley

Henry L Haines

Date received by County Recorder JAN 8 1953; Signature [illegible] County Recorder; Recorded Book 12, Page 109; Date Received by State Registrar JAN 13 1954

Helen Sessions, Deputy

(Use typewriter and/or black ink)

Officiant should send this copy back to the County Recorder immediately.

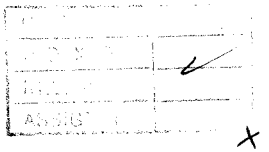

Department of Public Health
Division of Vital Statistics
Boise, Idaho

STATE OF IDAHO

State File No. 7801
County File No. 225733

(Use typewriter and/or black ink)

County of Bonneville

Marriage License

KNOW ALL MEN BY THIS CERTIFICATE: That any regularly ordained minister of the Gospel, authorized by the rites and usages of the church or denomination of Christians, Hebrews, or religious body of which he may be a member, or any Judge or Justice of the Peace, or competent officer to whom this may come, he not knowing of any lawful impediments thereto, is hereby authorized and empowered to solemnize the rites of Matrimony between:

GROOM		AND	BRIDE	
1. Full Name	Denton Melvin Beck		9. Full Name	Barbara Jean Berry
2. Address:	Idaho Falls (City) Bonneville (County) Idaho (State)		10. Address:	Idaho Falls (City) Bonneville (County) Idaho (State)
3. Age 33 4. Color or Race Wh. 5. Single ___ 6. Widowed ___ 7. Divorced X			11. Age 18 12. Color or Race Wh. 13. Single X 14. Widowed ___ 15. Divorced ___	
8. Birthplace: City Rexburg State Idaho			16. Maiden Name if previously married ___	
			17. Birthplace: City St Louis State Missouri	

And to certify the same to said parties, or either of them under his hand and seal, in his ministerial or official capacity, and thereupon he is required to deliver this copy to the parties so married.

IN TESTIMONY WHEREOF, I have hereunto set my hand and affixed my official seal, at Idaho Falls, Bonneville County, Idaho, this 5th day of December, A.D. 1953.

HARRY MOORE
Recorder

Deputy

Marriage Certificate

I, Edward L Powell, a L.D.S. Bishop, residing at Rexburg, in the county of Madison in the State of Idaho, do certify that, in accordance with the authority on me conferred by the above license, I did on this fifth day of December, in the year A.D. 1953 at Idaho Falls in the county of Bonneville, in the State of Idaho, solemnize the rites of matrimony between Denton Melvin Beck of Idaho Falls, in the county of Bonneville, of the State of Idaho, and Barbara Jean Berry of Idaho Falls, in the county of Bonneville of the state of Idaho, in the presence of Lyle Beck and Rhoda L Beck.

WITNESS My hand at the county aforesaid, this fifth day of December, A.D. 1953

In the presence of: Lyle Beck

and Rhoda L Beck.

Bp. Edward L. Powell

Date received by County Recorder DEC 9 1953; Signature Harry Moore; County Recorder; Recorded Book 12, Page 44; Date Received by State Registrar JAN 13 1954; Deputy

Officiant should send this copy back to the County Recorder immediately.

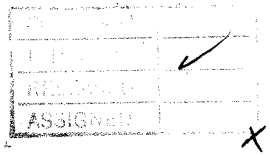
ASSIGNED

Department of Public Health
Division of Vital Statistics
Boise, Idaho

STATE OF IDAHO

State File No. 7802
County File No. 225707

(Use typewriter and/or black ink)

County of Bonneville

Marriage License

KNOW ALL MEN BY THIS CERTIFICATE: That any regularly ordained minister of the Gospel, authorized by the rites and usages of the church or denomination of Christians, Hebrews, or religious body of which he may be a member, or any Judge or Justice of the Peace, or competent officer to whom this may come, he not knowing of any lawful impediments thereto, is hereby authorized and empowered to solemnize the rites of Matrimony between:

GROOM		AND	BRIDE	
1. Full Name	Harold E. French		9. Full Name	Anna Marie Lake
2. Address:	Idaho Falls, (City) Bonneville (County) Idaho (State)		10. Address:	Idaho Falls (City) Bonneville (County) Idaho (State)
3. Age	35		11. Age	18
4. Color or Race	W		12. Color or Race	W
5. Single			13. Single	X
6. Widowed			14. Widowed	
7. Divorced	X		15. Divorced	
8. Birthplace: City	Durham		16. Maiden Name if previously married	
State	New Hampshire		17. Birthplace: City	Idaho Falls
			State	Idaho

And to certify the same to said parties, or either of them under his hand and seal, in his ministerial or official capacity, and thereupon he is required to deliver this copy to the parties so married.

IN TESTIMONY WHEREOF, I have hereunto set my hand and affixed my official seal, at Idaho Falls Bonneville County, Idaho, this 4th day of December A.D. 1953.

Harry Moore
Recorder

Deputy

Marriage Certificate

I, Joseph Marsden Williams, a L.D.S. Bishop, residing at Idaho Falls, in the county of Bonneville in the State of Idaho, do certify that, in accordance with the authority on me conferred by the above license, I did on this 5th. day of December, in the year A.D. 1953 at Idaho Falls in the county of Bonneville, in the State of Idaho, solemnize the rites of matrimony between Harold E French of Idaho Falls, in the county of Bonneville, of the State of Idaho, and Anna Marie Lake of Idaho Falls, in the county of Bonneville of the state of Idaho, in the presence of Arliene Lake and Mrs. Ernest Lake.

WITNESS My hand at the county aforesaid, this 5 th day of December, A.D. 1953.

In the presence of: o
Arliene Lake
and Mrs Ernest Lake.

J Marsden Williams

Officiant should send this copy back to the County Recorder immediately.

Date received by County Recorder DEC 9 1953; Signature Harry Moore; County Recorder; Recorded Book 12 Page 109; Date Received by State Registrar JAN 1 8 1954

Deputy

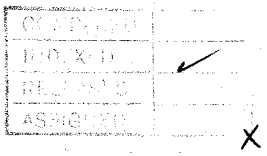

BOOK 12 PAGE 108

Department of Public Health
Division of Vital Statistics
Boise, Idaho

STATE OF IDAHO

State File No. 7803
County File No. 225663

(Use typewriter and/or black ink)

County of Bonneville

Marriage License

KNOW ALL MEN BY THIS CERTIFICATE: That any regularly ordained minister of the Gospel, authorized by the rites and usages of the church or denomination of Christians, Hebrews, or religious body of which he may be a member, or any Judge or Justice of the Peace, or competent officer to whom this may come, he not knowing of any lawful impediments thereto, is hereby authorized and empowered to solemnize the rites of Matrimony between:

GROOM		AND	BRIDE	
1. Full Name	John Anthony Woolf		9. Full Name	Shirley Lucille Christensen
2. Address:	Iona (City) Bonneville (County) Idaho (State)		10. Address:	Idaho Falls (City) Bonneville (County) Idaho (State)
3. Age 24	4. Color or Race Wh. 5. Single X 6. Widowed 7. Divorced		11. Age 19	12. Color or Race Wh. 13. Single X 14. Widowed 15. Divorced
8. Birthplace: City	Idaho Falls State Idaho		16. Maiden Name if previously married	
			17. Birthplace: City	Idaho Falls State Idaho

And to certify the same to said parties, or either of them under his hand and seal, in his ministerial or official capacity, and thereupon he is required to deliver this copy to the parties so married.

IN TESTIMONY WHEREOF, I have hereunto set my hand and affixed my official seal, at Idaho Falls, Bonneville County, Idaho, this 3rd day of December, A.D. 1953.

HARRY MOORE
Recorder
Helen Swanson
Deputy

Marriage Certificate

I, Harold L. Hansen, a L.D.S. Bishop, residing at Iona, in the county of Bonneville in the State of Idaho, do certify that, in accordance with the authority on me conferred by the above license, I did on this 5th day of December, in the year A.D. 1953 at Iona in the county of Bonneville, in the State of Idaho, solemnize the rites of matrimony between John Anthony Woolf of Iona, in the county of Bonneville, of the State of Idaho, and Shirley Lucille Christensen of Idaho Falls, in the county of Bonneville of the state of Idaho, in the presence of Thurs Young Jr. and Sidney W. Neel.

WITNESS My hand at the county aforesaid, this Fifth day of December, A.D. 1953.

In the presence of:
Thurs Young Jr.
and Sidney W. Neel

Harold L. Hansen

Officiant should send this copy back to the County Recorder immediately.

Date received by County Recorder DEC 7 1953; Signature Harry Moore County Recorder; Recorded Book 12, Page 108; Date Received by State Registrar JAN 13 1954

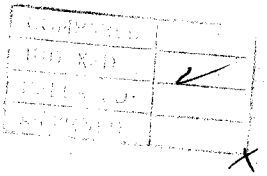

12 PAGE 110

Department of Public Health
Division of Vital Statistics
Boise, Idaho

STATE OF IDAHO

State File No. 7804
County File No. 225708

(Use typewriter and/or black ink)

County of Bonneville

Marriage License

KNOW ALL MEN BY THIS CERTIFICATE: That any regularly ordained minister of the Gospel, authorized by the rites and usages of the church or denomination of Christians, Hebrews, or religious body of which he may be a member, or any Judge or Justice of the Peace, or competent officer to whom this may come, he not knowing of any lawful impediments thereto, is hereby authorized and empowered to solemnize the rites of Matrimony between:

GROOM		BRIDE
1. Full Name	Leonard H. Frey	9. Full Name: Barbara Dawn Walker
2. Address:	Idaho Falls, Bonneville, Idaho (City, County, State)	10. Address: Idaho Falls, Bonneville, Idaho (City, County, State)
3. Age	25	11. Age: 22
4. Color or Race	Wh	12. Color or Race: Wh
5. Single	X	13. Single:
6. Widowed		14. Widowed:
7. Divorced		15. Divorced: X
8. Birthplace: City / State	American Falls / Idaho	16. Maiden Name if previously married: Cazier
		17. Birthplace: City / State: Idaho Falls / Idaho

And to certify the same to said parties, or either of them under his hand and seal, in his ministerial or official capacity, and thereupon he is required to deliver this copy to the parties so married.

IN TESTIMONY WHEREOF, I have hereunto set my hand and affixed my official seal, at Idaho Falls, Bonneville County, Idaho, this 4th day of December, A.D. 1953.

HARRY MOORE
Recorder

Deputy

Marriage Certificate

I, Waldo H. Rist, a Miniter, residing at Idaho Falls, in the county of Bonneville in the State of Idaho, do certify that, in accordance with the authority on me conferred by the above license, I did on this 6th day of December, in the year A.D. 19 53 at Idaho Falls in the county of Bonneville, in the State of Idaho, solemnize the rites of matrimony between Leonard H. Frey of Idaho Falls, in the county of Bonneville, of the State of Idaho, and Barbara Dawn Walker of Idaho Falls, in the county of Bonneville of the state of Idaho, in the presence of Emanuel Frey and Evelyn Frey.

WITNESS My hand at the county aforesaid, this 6th day of December, A.D. 19 53.

In the presence of: Emanuel J. Frey

and Mrs. Emanuel Frey

Rev. Waldo H Rist

Date received by County Recorder DEC 9 1953; Signature Harry Moore County Recorder; Recorded Book 12, Page 110; Date Received by State Registrar JAN 13 1954 Helen Ferguson Deputy

(This copy for the Bride and Groom)

Form DPH-48027

Enhanced copy - 11/2/2016 - RBM

BK 12 PAGE 110

Department of Public Health
Division of Vital Statistics
Boise, Idaho

STATE OF IDAHO

State File No. 7804
County File No 225708

County of Bonneville

Marriage License

KNOW ALL MEN BY THIS CERTIFICATE: That any regularly ordained minister of the Gospel, authorized by the rites and usages of the church or denomination of Christians, Hebrews, or religious body of which he may be a member, or any Judge or Justice of the Peace, or competent officer to whom this may come, he not knowing of any lawful impediments thereto, is hereby authorized and empowered to solemnize the rites of Matrimony between:

GROOM		AND	BRIDE	
1. Full Name	Leonard H. Frey		9. Full Name	Barbara Dawn Walker
2. Address:	Idaho Falls, Bonneville, Idaho (City, County, State)		10. Address:	Idaho Falls, Bonneville, Idaho (City, County, State)
3. Age	25		11. Age	22
4. Color or Race	Wh		12. Color or Race	Wh
5. Single	X		13. Single	
6. Widowed			14. Widowed	
7. Divorced			15. Divorced	X
8. Birthplace: City	American Falls		16. Maiden Name if previously married	Cazier
State	Idaho		17. Birthplace: City	Idaho Falls
			State	Idaho

And to certify the same to said parties, or either of them under his hand and seal, in his ministerial or official capacity, and thereupon he is required to deliver this copy to the parties so married.

IN TESTIMONY WHEREOF, I have hereunto set my hand and affixed my official seal, at Idaho Falls, Bonneville County, Idaho, this 4th day of December, A.D. 1953.

HARRY MOORE
Recorder

Deputy

Marriage Certificate

I, Waldo H. Pist, a Minister, residing at Idaho Falls, in the county of Bonneville in the State of Idaho, do certify that, in accordance with the authority on me conferred by the above license, I did on this 6th day of December, in the year A.D. 1953 at Idaho Falls in the county of Bonneville, in the State of Idaho, solemnize the rites of matrimony between Leonard H. Frey of Idaho Falls, in the county of Bonneville, of the State of Idaho, and Barbara Dawn Walker of Idaho Falls, in the county of Bonneville of the state of Idaho, in the presence of Emanuel Frey and Evelyn Frey.

WITNESS My hand at the county aforesaid, this 6th day of December, A.D. 1953.

In the presence of: Emanuel J. Frey

and Mrs. Emanuel Frey

Rev. Waldo H. Pist

Date received by County Recorder DEC 9 1953; Signature Harry Moore County Recorder; Recorded Book 12, Page 110; Date Received by State Registrar JAN 13 1954

Helen Simmons, Deputy

(Use typewriter and/or black ink)

(This copy for the Bride and Groom)

Form DPH-48027

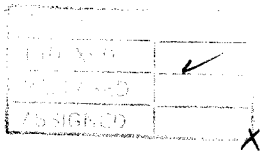
ASSIGNED

Department of Public Health
Division of Vital Statistics
Boise, Idaho

STATE OF IDAHO

State File No. 7805
County File No. 225750

County of Bonneville

Marriage License

KNOW ALL MEN BY THIS CERTIFICATE: That any regularly ordained minister of the Gospel, authorized by the rites and usages of the church or denomination of Christians, Hebrews, or religious body of which he may be a member, or any Judge or Justice of the Peace, or competent officer to whom this may come, he not knowing of any lawful impediments thereto, is hereby authorized and empowered to solemnize the rites of Matrimony between:

GROOM AND BRIDE

1. Full Name Raymond Lowell Eskridge
2. Address: Idaho Falls (City) Bonneville (County) Idaho (State)
3. Age 28 4. Color or Race Wh. 5. Single ___ 6. Widowed ___ 7. Divorced X
8. Birthplace: City Bellevue State Idaho

9. Full Name Elsie Solis
10. Address: Idaho Falls (City) Bonneville (County) Idaho (State)
11. Age 26 12. Color or Race Wh. 13. Single ___ 14. Widowed ___ 15. Divorced X
16. Maiden Name if previously married Hollett
17. Birthplace: City Liverpool England State ___

And to certify the same to said parties, or either of them under his hand and seal, in his ministerial or official capacity, and thereupon he is required to deliver this copy to the parties so married.

IN TESTIMONY WHEREOF, I have hereunto set my hand and affixed my official seal, at Idaho Falls, Bonneville County, Idaho, this 7th day of December, A.D. 1953.

HARRY MOORE
Recorder

Dorothy Cowham
Deputy

Marriage Certificate

I, Ira Corey, a Probate Judge, residing at Idaho Falls, in the county of Bonneville in the State of Idaho, do certify that, in accordance with the authority on me conferred by the above license, I did on this 7th day of December, in the year A.D. 1953 at Idaho Falls in the county of Bonneville, in the State of Idaho, solemnize the rites of matrimony between Raymond Lowell Eskridge of Idaho Falls, in the county of Bonneville of the State of Idaho, and Elsie Solis of Idaho Falls, in the county of Bonneville of the state of Idaho, in the presence of ___ and ___.

WITNESS My hand at the county aforesaid, this 7th day of December, A.D. 1953.

In the presence of:

and

Ira Corey.

Date received by County Recorder DEC 7 1953; Signature Harry Moore County Recorder; Recorded Book 12, Page 108; Date Received by State Registrar JAN 13 1954

Helen Sessions, Deputy

(Use typewriter and/or black ink)

Officiant should send this copy back to the County Recorder immediately.

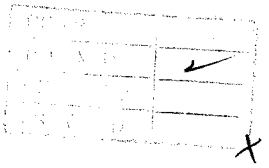

12 PAGE 111

Department of Public Health
Division of Vital Statistics
Boise, Idaho

STATE OF IDAHO

State File No. 7806
County File No. 225196

(Use typewriter and/or black ink)

County of Bonneville

Marriage License

KNOW ALL MEN BY THIS CERTIFICATE: That any regularly ordained minister of the Gospel, authorized by the rites and usages of the church or denomination of Christians, Hebrews, or religious body of which he may be a member, or any Judge or Justice of the Peace, or competent officer to whom this may come, he not knowing of any lawful impediments thereto, is hereby authorized and empowered to solemnize the rites of Matrimony between:

GROOM		AND	BRIDE	
1. Full Name	Joe Garcia		9. Full Name	Colleen Jensen
2. Address:	Idaho Falls (City) Bonneville (County) Idaho (State)		10. Address:	Idaho Falls (City) Bonneville (County) Idaho (State)
3. Age	20		11. Age	17
4. Color or Race	Mex.		12. Color or Race	Wh.
5. Single	X		13. Single	
6. Widowed			14. Widowed	
7. Divorced			15. Divorced	
8. Birthplace: City	Spofford		16. Maiden Name if previously married	
State	Texas		17. Birthplace: City	Driggs
			State	Idaho

And to certify the same to said parties, or either of them under his hand and seal, in his ministerial or official capacity, and thereupon he is required to deliver this copy to the parties so married.

IN TESTIMONY WHEREOF, I have hereunto set my hand and affixed my official seal, at Idaho Falls, Bonneville County, Idaho, this 9th day of December, A.D. 19 53.

HARRY MOORE
Recorder
Dorothy Cowham
Deputy

Marriage Certificate

I, Ira Corey, a Probate Judge, residing at Idaho Falls, in the county of Bonneville in the State of Idaho, do certify that, in accordance with the authority on me conferred by the above license, I did on this 9th day of December, in the year A.D. 19 53 at Idaho Falls in the county of Bonneville in the State of Idaho, solemnize the rites of matrimony between Joe Garcia of Idaho Falls, in the county of Bonneville of the State of Idaho, and Colleen Jensen of Idaho Falls in the county of Bonneville of the state of Idaho, in the presence of Mary Elizabeth Jensen and

WITNESS My hand at the county aforesaid, this 9th day of December, A.D. 19 53.

In the presence of:
Mary Elizabeth Jensen
and
Ira Corey

Officiant should send this copy back to the County Recorder immediately.

Date received by County Recorder DEC 9 1953 Signature Harry Moore County Recorder; Recorded Book 12, Page 111; Date Received by State Registrar JAN 13 1954
Helen Swanson Deputy

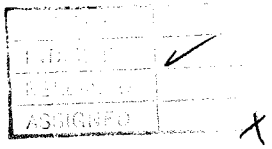
ASSIGNED

BOOK 12 PAGE 117

Department of Public Health
Division of Vital Statistics
Boise, Idaho

STATE OF IDAHO

State File No. 7807
County File No. 225734

(Use typewriter and/or black ink)

County of Bonneville

Marriage License

KNOW ALL MEN BY THIS CERTIFICATE: That any regularly ordained minister of the Gospel, authorized by the rites and usages of the church or denomination of Christians, Hebrews, or religious body of which he may be a member, or any Judge or Justice of the Peace, or competent officer to whom this may come, he not knowing of any lawful impediments thereto, is hereby authorized and empowered to solemnize the rites of Matrimony between:

GROOM		BRIDE
1. Full Name	Wendell Stephen Meikle	9. Full Name Nada Rebecca Freeman
2. Address:	Idaho Falls (City) Bonneville (County) Idaho (State)	10. Address: Idaho Falls (City) Bonneville (County) Idaho (State)
3. Age	21	11. Age 20
4. Color or Race	Wh.	12. Color or Race Wh.
5. Single	X	13. Single X
6. Widowed		14. Widowed
7. Divorced		15. Divorced
8. Birthplace: City	Afton	16. Maiden Name if previously married
State	Wyoming	17. Birthplace: City Ririe
		State Idaho

And to certify the same to said parties, or either of them under his hand and seal, in his ministerial or official capacity, and thereupon he is required to deliver this copy to the parties so married.

IN TESTIMONY WHEREOF, I have hereunto set my hand and affixed my official seal, at Idaho Falls, Bonneville County, Idaho, this 5th day of December, A.D. 1953.

HARRY MOORE
Recorder

Helen Seamons
Deputy

Marriage Certificate

I, FRANCIS M. DAVIS, a An Elder of the Church of Jesus Christ of Latter-day Saints, residing at Shelley, in the county of Bingham in the State of Idaho, do certify that, in accordance with the authority on me conferred by the above license, I did on this 9th day of December, in the year A.D. 1953 at Idaho Falls in the county of Bonneville, in the State of Idaho, solemnize the rites of matrimony between Wendell Stephen Meikle of Idaho Falls, in the county of Bonneville, of the State of Idaho, and Nada Rebecca Freeman of Idaho Falls, in the county of Bonneville of the state of Idaho, in the presence of Milton J. Freeman and Calvin N. Freeman.

WITNESS My hand at the county aforesaid, this 9th day of December, A.D. 1953.

In the presence of:
Milton J Freeman
and Calvin N Freeman

Francis M Davis

Date received by County Recorder DEC 24 1953; Signature Harry Moore County Recorder; Recorded Book 12, Page 117; Date Received by State Registrar JAN 13 1954

(This copy for the Bride and Groom)

Form DPH-48027

COMPARED
INDEXED
RELEASED
ASSIGNED

(Use typewriter and/or black ink)

Department of Public Health
Division of Vital Statistics
Boise, Idaho

STATE OF IDAHO

State File No. 7808
County File No. 225824

County of Bonneville

Marriage License

KNOW ALL MEN BY THIS CERTIFICATE: That any regularly ordained minister of the Gospel, authorized by the rites and usages of the church or denomination of Christians, Hebrews, or religious body of which he may be a member, or any Judge or Justice of the Peace, or competent officer to whom this may come, he not knowing of any lawful impediments thereto, is hereby authorized and empowered to solemnize the rites of Matrimony between:

GROOM		AND	BRIDE	
1. Full Name	LeGrand Cordon		9. Full Name	Donna Harris Cordon
2. Address:	Ashton (City) Fremont (County) Idaho (State)		10. Address:	Idaho Falls (City), Bonneville (County), Idaho (State)
3. Age	38		11. Age	30
4. Color or Race	Wh		12. Color or Race	Wh
5. Single			13. Single	
6. Widowed			14. Widowed	
7. Divorced	X		15. Divorced	X
8. Birthplace: City	Tetonia		16. Maiden Name if previously married	Harris
State	Idaho		17. Birthplace: City	Fairfield
			State	Idaho

And to certify the same to said parties, or either of them under his hand and seal, in his ministerial or official capacity, and thereupon he is required to deliver this copy to the parties so married.

IN TESTIMONY WHEREOF, I have hereunto set my hand and affixed my official seal, at Idaho Falls, Bonneville County, Idaho, this 10th day of December, A.D. 19 53.

HARRY MOORE
Recorder
Deputy

Marriage Certificate

I, Ira Corey, a Probate Judge, residing at Idaho Falls, in the county of Bonneville in the State of Idaho, do certify that, in accordance with the authority on me conferred by the above license, I did on this 10th day of December, in the year A.D. 19 53 at Idaho Falls in the county of Bonneville, in the State of Idaho, solemnize the rites of matrimony between LeGrand Cordon of Ashton, in the county of Fremont, of the State of Idaho, and Donna Harris Cordon of Idaho Falls, in the county of Idaho, of the state of _____, in the presence of _____ and _____.

WITNESS My hand at the county aforesaid, this 10th day of December, A.D. 19 53.

In the presence of:

_____

and

_____

Ira Corey

Date received by County Recorder DEC 10 1953; Signature Harry Moore County Recorder; Recorded Book 12, Page 14; Date Received by State Registrar JAN 13 1954 Helen Swanson Deputy

(This copy for the Bride and Groom)

Form DPH-48027

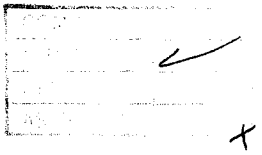

(Use typewriter and/or black ink)

Department of Public Health
Division of Vital Statistics
Boise, Idaho

STATE OF IDAHO

State File No. 7809
County File No. 225859

County of Bonneville

Marriage License

KNOW ALL MEN BY THIS CERTIFICATE: That any regularly ordained minister of the Gospel, authorized by the rites and usages of the church or denomination of Christians, Hebrews, or religious body of which he may be a member, or any Judge or Justice of the Peace, or competent officer to whom this may come, he not knowing of any lawful impediments thereto, is hereby authorized and empowered to solemnize the rites of Matrimony between:

GROOM AND BRIDE

1. Full Name Alsiet Steg
2. Address: Sandpoint, Bonner, Idaho (City, County, State)
3. Age Legal 4. Color or Race Wh 5. Single ___ 6. Widowed x 7. Divorced ___
8. Birthplace: City Mosinee State Wisconsin

9. Full Name Lillian Mitton
10. Address: Sandpoint, Bonner, Idaho (City, County, State)
11. Age Legal 12. Color or Race Wh 13. Single ___ 14. Widowed ___ 15. Divorced x
16. Maiden Name if previously married Folner
17. Birthplace: City Hall State Montana

And to certify the same to said parties, or either of them under his hand and seal, in his ministerial or official capacity, and thereupon he is required to deliver this copy to the parties so married.

IN TESTIMONY WHEREOF, I have hereunto set my hand and affixed my official seal, at Idaho Falls Bonneville County, Idaho, this 11th day of December, A.D. 1953.

HARRY MOORE
Recorder

Leona H. Poole
Deputy

Marriage Certificate

I, Ira Corey, a Probate Judge, residing at Idaho Falls, in the county of Bonneville in the State of Idaho, do certify that, in accordance with the authority on me conferred by the above license, I did on this 11th day of December, in the year A.D. 1953 at Idaho Falls in the county of Bonneville, in the State of Idaho, solemnize the rites of matrimony between Alsiet Steg of Sandpoint, in the county of Bonner, of the State of Idaho, and Lillian Mitton of Sandpoint, in the county of Bonner of the state of Idaho, in the presence of ___ and ___.

WITNESS My hand at the county aforesaid, this 11th day of December, A.D. 1953.

In the presence of:

and

Ira Corey.

Date received by County Recorder DEC 11 1953 Signature Harry Moore County Recorder; Recorded Book 112, Page 112 Date Received by State Registrar JAN 13 1954

Helen Sessions, Deputy

(This copy for the Bride and Groom)

Form DPH-48027

BOOK 12 PAGE 118

Department of Public Health
Division of Vital Statistics
Boise, Idaho

STATE OF IDAHO

State File No. 7810
County File No. 225808

(Use typewriter and/or black ink)

County of Bonneville

Marriage License

KNOW ALL MEN BY THIS CERTIFICATE: That any regularly ordained minister of the Gospel, authorized by the rites and usages of the church or denomination of Christians, Hebrews, or religious body of which he may be a member, or any Judge or Justice of the Peace, or competent officer to whom this may come, he not knowing of any lawful impediments thereto, is hereby authorized and empowered to solemnize the rites of Matrimony between:

GROOM		BRIDE
1. Full Name	Jack R. Cook	9. Full Name Carolyn Clark
2. Address: City	Idaho Falls	10. Address: City Idaho Falls
County	Bonneville	County Bonneville
State	Idaho	State Idaho
3. Age	22	11. Age 18
4. Color or Race	Wh.	12. Color or Race Wh.
5. Single	X	13. Single X
6. Widowed		14. Widowed
7. Divorced		15. Divorced
8. Birthplace: City	Idaho Falls	16. Maiden Name if previously married
State	Idaho	17. Birthplace: City Idaho Falls
		State Idaho

And to certify the same to said parties, or either of them under his hand and seal, in his ministerial or official capacity, and thereupon he is required to deliver this copy to the parties so married.

IN TESTIMONY WHEREOF, I have hereunto set my hand and affixed my official seal, at Idaho Falls, Bonneville County, Idaho, this 10th day of December, A.D. 19 53.

HARRY MOORE
Recorder

Helen Simmons
Deputy

Marriage Certificate

I, FRANCIS M. DAVIS, a an Elder of the Church of Jesus Christ of Latter-day Saints, residing at Shelley, in the county of Bingham in the State of Idaho, do certify that, in accordance with the authority on me conferred by the above license, I did on this 11th day of December, in the year A.D. 19 53 at Idaho Falls in the county of Bonneville, in the State of Idaho, solemnize the rites of matrimony between Jack R Cook of Idaho Falls, in the county of Bonneville, of the State of Idaho, and Carolyn Clark of Idaho Falls, in the county of Bonneville of the state of Idaho Falls, in the presence of Normington Cook and Clifford Judy.

WITNESS My hand at the county aforesaid, this 11th day of December, A.D. 19 53.

In the presence of:
Normington Cook
and
Clifford Judy

Francis M. Davis

Date received by County Recorder DEC 24 1953 Harry Moore County Recorder; Recorded Book 12, Page 118; Date Received by State Registrar JAN 13 1954 Harry Moore, Deputy

Officiant should send this copy back to the County Recorder immediately.

COMPARED
INDEXED
FILED
ABSTRACTED

BOOK 12 PAGE 113

Department of Public Health
Division of Vital Statistics
Boise, Idaho

STATE OF IDAHO

State File No. 7811
County File No. 22584

(Use typewriter and/or black ink)

County of Bonneville

Marriage License

KNOW ALL MEN BY THIS CERTIFICATE: That any regularly ordained minister of the Gospel, authorized by the rites and usages of the church or denomination of Christians, Hebrews, or religious body of which he may be a member, or any Judge or Justice of the Peace, or competent officer to whom this may come, he not knowing of any lawful impediments thereto, is hereby authorized and empowered to solemnize the rites of Matrimony between:

GROOM		AND	BRIDE	
1. Full Name	Kenneth Duncan Burns		9. Full Name	Dorothy Mae South
2. Address:	Idaho Falls (City) Bonneville (County) Idaho (State)		10. Address:	Idaho Falls (City) Bonneville (County) Idaho (State)
3. Age	36		11. Age	35
4. Color or Race	Wh.		12. Color or Race	Wh.
5. Single			13. Single	
6. Widowed			14. Widowed	X
7. Divorced	X		15. Divorced	
8. Birthplace: City	Salt Lake City State Utah		16. Maiden Name if previously married	Brotherton
			17. Birthplace: City	Walla Walla State Washington

And to certify the same to said parties, or either of them under his hand and seal, in his ministerial or official capacity, and thereupon he is required to deliver this copy to the parties so married.

IN TESTIMONY WHEREOF, I have hereunto set my hand and affixed my official seal, at Idaho Falls, Bonneville County, Idaho, this 11th day of December, A.D. 19 53.

HARRY MOORE
Recorder

Dorothy Lawson
Deputy

Marriage Certificate

I, Henry L. Haines, a Methodist Clergyman, residing at Idaho Falls, in the county of Bonneville in the State of Idaho, do certify that, in accordance with the authority on me conferred by the above license, I did on this 12th day of December, in the year A.D. 19 53 at Idaho Falls in the county of Bonneville, in the State of Idaho, solemnize the rites of matrimony between Kenneth Duncan Burns of Idaho Falls, in the county of Bonneville, of the State of Idaho, and Dorothy Mae South of Idaho Falls, in the county of Bonneville of the state of Idaho, in the presence of Dorothy Logan and E. E. Logan Jr.

WITNESS My hand at the county aforesaid, this 12th day of December, A.D. 19 53.

In the presence of:
Dorothy Logan
and E. E. Logan Jr.

Henry L Haines

Officiant should send this copy back to the County Recorder immediately.

Date received by County Recorder DEC 15 1953; Signature Harry Moore, County Recorder; Recorded Book 12, Page 113; Date Received by State Registrar JAN 13 1954

Dorothy Lawson Deputy

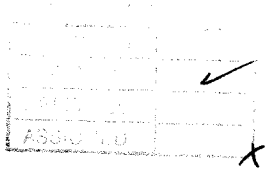

BOOK 12 PAGE 114

Department of Public Health
Division of Vital Statistics
Boise, Idaho

STATE OF IDAHO

State File No. 7812
County File No. 225901

County of Bonneville

Marriage License

KNOW ALL MEN BY THIS CERTIFICATE: That any regularly ordained minister of the Gospel, authorized by the rites and usages of the church or denomination of Christians, Hebrews, or religious body of which he may be a member, or any Judge or Justice of the Peace, or competent officer to whom this may come, he not knowing of any lawful impediments thereto, is hereby authorized and empowered to solemnize the rites of Matrimony between:

GROOM		AND	BRIDE	
1. Full Name	Myrl Arthur Curnutt		9. Full Name	Patricia Bates
2. Address:	Idaho Falls, Bonneville, Idaho (City, County, State)		10. Address:	Idaho Falls, Bonneville, Idaho (City, County, State)
3. Age	21		11. Age	20
4. Color or Race	Wh		12. Color or Race	Wh
5. Single	X		13. Single	X
6. Widowed			14. Widowed	
7. Divorced			15. Divorced	
8. Birthplace: City	Idaho Falls		16. Maiden Name if previously married	
State	Idaho		17. Birthplace: City	Idaho Falls
			State	Idaho

And to certify the same to said parties, or either of them under his hand and seal, in his ministerial or official capacity, and thereupon he is required to deliver this copy to the parties so married.

IN TESTIMONY WHEREOF, I have hereunto set my hand and affixed my official seal, at Idaho Falls, Bonneville County, Idaho, this 14th day of December, A.D. 19 53.

Harry Moore
Recorder
Deputy

Marriage Certificate

I, J. Earl Day, a Bishop (L.D.S.), residing at Idaho Falls, in the county of Bonneville in the State of Idaho, do certify that, in accordance with the authority on me conferred by the above license, I did on this 16th day of Dec., in the year A.D. 1953 at Idaho Falls in the county of Bonneville, in the State of Idaho, solemnize the rites of matrimony between Myrl Arthur Curnutt of Idaho Falls, in the county of Bonneville, of the State of Idaho, and Patricia Bates of Idaho Falls, in the county of Bonneville of the state of Idaho, in the presence of Mrs. Chas. Arroyo and Eugene Bates.

WITNESS My hand at the county aforesaid, this 16th day of Dec., A.D. 1953.

In the presence of:
Eugene Bates
and
Mrs Charles Arroyo

J. Earl Day

Date received by County Recorder DEC 19 1953; Signature Harry Moore County Recorder; Recorded Book 12, Page 114; Date Received by State Registrar JAN 13 1954; Lucy Nolen Deputy

Form DPH-48027

(Use typewriter and/or black ink)

(This copy for the Bride and Groom)

CONCEALED
FILED ✓
RELEASED
ASSIGNED

Department of Public Health
Division of Vital Statistics
Boise, Idaho

STATE OF IDAHO

State File No. 7813
County File No. 225900

(Use typewriter and/or black ink)

County of Bonneville

Marriage License

KNOW ALL MEN BY THIS CERTIFICATE: That any regularly ordained minister of the Gospel, authorized by the rites and usages of the church or denomination of Christians, Hebrews, or religious body of which he may be a member, or any Judge or Justice of the Peace, or competent officer to whom this may come, he not knowing of any lawful impediments thereto, is hereby authorized and empowered to solemnize the rites of Matrimony between:

GROOM

1. Full Name: Clarence Earl McClure
2. Address: Butte (City) Silver Bow (County) Montana (State)
3. Age 31 4. Color or Race Wh. 5. Single ___ 6. Widowed ___ 7. Divorced X
8. Birthplace: City Roberts State Idaho

AND

BRIDE

9. Full Name: Patricia Lane McClure
10. Address: Blackfoot (City) Bingham (County) Idaho (State)
11. Age 26 12. Color or Race Wh. 13. Single ___ 14. Widowed ___ 15. Divorced X
16. Maiden Name if previously married Barney
17. Birthplace: City Tacoma State Washington

And to certify the same to said parties, or either of them under his hand and seal, in his ministerial or official capacity, and thereupon he is required to deliver this copy to the parties so married.

IN TESTIMONY WHEREOF, I have hereunto set my hand and affixed my official seal, at Idaho Falls, Bonneville County, Idaho, this 14th day of December A.D. 19 53.

HARRY MOORE
Recorder
Dorothy Cowham
Deputy

Marriage Certificate

I, W. G. Jones, a Justice of the Peace, residing at Blackfoot, in the county of Bingham in the State of Idaho, do certify that, in accordance with the authority on me conferred by the above license, I did on this 16th day of December, in the year A.D. 19 53 at Blackfoot in the county of Bingham, in the State of Idaho, solemnize the rites of matrimony between Clarence Earl McClure of Butte, in the county of Silver Bow, of the State of Montana, and Patricia Lane McClure of Blackfoot, in the county of Bingham of the state of Idaho, in the presence of Iris Anderson and Elzada Stander.

WITNESS My hand at the county aforesaid, this 16th day of December, A.D. 19 53.

In the presence of:
Iris Anderson
and Elzada Stander

W. G. Jones
Justice of the Peace

Officiant should send this copy back to the County Recorder immediately.

Date received by County Recorder DEC 17 1953 Signature Harry Moore County Recorder; Recorded Book 12, Page 113; Date Received by State Registrar JAN 13 1954 Iris Nielsen Deputy

COMPILED
INDEXED ✓
RELEASED
ASSIGNED

BOOK 12 PAGE 119

Department of Public Health
Division of Vital Statistics
Boise, Idaho

STATE OF IDAHO

State File No. 7814
County File No. 225995

(Use typewriter and/or black ink)

County of Bonneville

Marriage License

KNOW ALL MEN BY THIS CERTIFICATE: That any regularly ordained minister of the Gospel, authorized by the rites and usages of the church or denomination of Christians, Hebrews, or religious body of which he may be a member, or any Judge or Justice of the Peace, or competent officer to whom this may come, he not knowing of any lawful impediments thereto, is hereby authorized and empowered to solemnize the rites of Matrimony between:

GROOM		BRIDE
1. Full Name	Orvin Roger Christopherson	9. Full Name Shirley Ann Davis
2. Address:	Meeteetse (City) Park (County) Wyoming (State)	10. Address: Byron (City) Big Horn (County) Wyoming (State)
3. Age 27	4. Color or Race Wh. 5. Single X 6. Widowed 7. Divorced	11. Age 18 12. Color or Race Wh. 13. Single X 14. Widowed 15. Divorced
8. Birthplace: City	Meeteetse State Wyoming	16. Maiden Name if previously married 17. Birthplace: City Lovell State Wyoming

AUDITOR AND RECORDER BONNEVILLE COUNTY IDAHO

And to certify the same to said parties, or either of them under his hand and seal, in his ministerial or official capacity, and thereupon he is required to deliver this copy to the parties so married.

IN TESTIMONY WHEREOF, I have hereunto set my hand and affixed my official seal, at Idaho Falls, Bonneville County, Idaho, this 17th day of December, A.D. 1953.

HARRY MOORE
Recorder
Helen Simmons
Deputy

Marriage Certificate

I, ALBERT CHOULES, a an Elder of the Church of Jesus Christ of Latter-day Saints, residing at Idaho Falls, in the county of Bonneville in the State of Idaho, do certify that, in accordance with the authority on me conferred by the above license, I did on this 17th. day of December, in the year A.D. 19 53 at Idaho Falls in the county of Bonneville, in the State of Idaho, solemnize the rites of matrimony between Orvin Roger Christopherson of Meeteetse, in the county of Park, of the State of Wyoming, and Shirley Ann Davis of Byron, in the county of Big Horn of the state of Wyoming, in the presence of Thomas H. Yates and Asa Baird.

WITNESS My hand at the county aforesaid, this 17th. day of December, A.D. 1953.

In the presence of:
Thomas H. Yates
and
Asa Baird

Albert Choules

Officiant should send this copy back to the County Recorder immediately.

Date received by County Recorder DEC 24 1953 Signature Harry Moore County Recorder; Recorded Book 12, Page 119; Date Received by State Registrar JAN 13 1954

COMPARED	
INDEXED	✓
RELEASED	
ASSIGNED	

Department of Public Health
Division of Vital Statistics
Boise, Idaho

STATE OF IDAHO

State File No. 7815
County File No. 225994

(Use typewriter and/or black ink)

County of Bonneville

Marriage License

KNOW ALL MEN BY THIS CERTIFICATE: That any regularly ordained minister of the Gospel, authorized by the rites and usages of the church or denomination of Christians, Hebrews, or religious body of which he may be a member, or any Judge or Justice of the Peace, or competent officer to whom this may come, he not knowing of any lawful impediments thereto, is hereby authorized and empowered to solemnize the rites of Matrimony between:

GROOM		BRIDE
1. Full Name	Morris George Nielsen	9. Full Name Valerie May Anderson
2. Address: City	Idaho Falls	10. Address: City Idaho Falls
County	Bonneville	County Bonneville
State	Idaho	State Idaho
3. Age	30	11. Age 32
4. Color or Race	Wh.	12. Color or Race Wh.
5. Single		13. Single
6. Widowed		14. Widowed
7. Divorced	X	15. Divorced X
8. Birthplace: City	Idaho Falls	16. Maiden Name if previously married Valerie May Anderson
State	Idaho	17. Birthplace: City Thornton State Idaho

AND

And to certify the same to said parties, or either of them under his hand and seal, in his ministerial or official capacity, and thereupon he is required to deliver this copy to the parties so married.

IN TESTIMONY WHEREOF, I have hereunto set my hand and affixed my official seal, at Idaho Falls, Bonneville County, Idaho, this 17th day of December, A.D. 1953.

HARRY MOORE
Recorder
Helen Leamans
Deputy

Marriage Certificate

I, Boyd P. Thomas, a Justice of the Peace, residing at Idaho Falls, in the county of Bonneville in the State of Idaho, do certify that, in accordance with the authority on me conferred by the above license, I did on this 17th day of December, in the year A.D. 1953 at Idaho Falls in the county of Bonneville, in the State of Idaho, solemnize the rites of matrimony between Morris G. Nielsen of Idaho Falls, in the county of Bonneville of the State of Idaho, and Valerie May Anderson of Idaho Falls, in the county of Bonneville of the state of Idaho, in the presence of Elma Anderson and Mark Anderson.

WITNESS My hand at the county aforesaid, this 17th day of December, A.D. 1953.

In the presence of:
Elma Anderson
and Mark Anderson

Boyd P. Thomas

Officiant should send this copy back to the County Recorder immediately.

Date received by County Recorder DEC 19 1953 Signature Harry Moore County Recorder; Recorded Book 12, Page 114; Date Received by State Registrar JAN 13 1954 Helen Leamans Deputy

CLASSIFIED	
INDEXED	✓
RELEASED	
ASSIGNED	

BOOK 12 PAGE 115

Department of Public Health
Division of Vital Statistics
Boise, Idaho

STATE OF IDAHO

State File No. 7816
County File No. 225978

(Use typewriter and/or black ink)

County of Bonneville

Marriage License

KNOW ALL MEN BY THIS CERTIFICATE: That any regularly ordained minister of the Gospel, authorized by the rites and usages of the church or denomination of Christians, Hebrews, or religious body of which he may be a member, or any Judge or Justice of the Peace, or competent officer to whom this may come, he not knowing of any lawful impediments thereto, is hereby authorized and empowered to solemnize the rites of Matrimony between:

GROOM		BRIDE
1. Full Name	Kenneth Cox	9. Full Name Louyne Killian
2. Address:	Idaho Falls (City) Bonneville (County) Idaho (State)	10. Address: Rigby Rt. # 2 (City) Jefferson (County) Idaho (State)
3. Age	24	11. Age 19
4. Color or Race	Wh.	12. Color or Race Wh.
5. Single	X	13. Single X
6. Widowed		14. Widowed
7. Divorced		15. Divorced
8. Birthplace: City	Grant State Montana	16. Maiden Name if previously married
		17. Birthplace: City Rigby State Idaho

AND

And to certify the same to said parties, or either of them under his hand and seal, in his ministerial or official capacity, and thereupon he is required to deliver this copy to the parties so married.

IN TESTIMONY WHEREOF, I have hereunto set my hand and affixed my official seal, at Idaho Falls, Bonneville County, Idaho, this 17th day of December, A.D. 19 53.

HARRY MOORE
Recorder
Dorothy Cowlam
Deputy

Marriage Certificate

I, Wm B Holland, Bishop of Garfield 1st ward, residing at Garfield, in the county of Jefferson in the State of Idaho, do certify that, in accordance with the authority on me conferred by the above license, I did on this 17 day of December, in the year A.D. 1953 at Rigby in the county of Jefferson in the State of Idaho, solemnize the rites of matrimony between Kenneth Cox of Idaho Falls, in the county of Bonneville, of the State of Idaho, and Louyne Killian of Rigby R 2, in the county of Jefferson, of the state of Idaho, in the presence of Ellen Killian and Ronald Hill.

WITNESS My hand at the county aforesaid, this 17th day of December, A.D. 1953.

In the presence of:
Ellen Killian
and Ronald Hill

Wm B Holland

Officiant should send this copy back to the County Recorder immediately.

Date received by County Recorder DEC 21 1953 Signature Harry Moore County Recorder; Recorded Book 12, Page 115; Date Received by State Registrar JAN 13 1954 Deputy

COMPARED	
INDEXED	✓
RELEASED	
ASSIGNED	

X

(Use typewriter and/or black ink)

Department of Public Health
Division of Vital Statistics
Boise, Idaho

STATE OF IDAHO

State File No. 7817
County File No. 225902

County of Bonneville

Marriage License

KNOW ALL MEN BY THIS CERTIFICATE: That any regularly ordained minister of the Gospel, authorized by the rites and usages of the church or denomination of Christians, Hebrews, or religious body of which he may be a member, or any Judge or Justice of the Peace, or competent officer to whom this may come, he not knowing of any lawful impediments thereto, is hereby authorized and empowered to solemnize the rites of Matrimony between:

GROOM		BRIDE
1. Full Name	Kenneth Wheeler	9. Full Name Alene Brenenstall
2. Address:	Rt.#2, Rigby (City) Bonneville (County) Idaho (State)	10. Address: Rt.#2, Rigby (City) Bonneville (County) Idaho (State)
3. Age	25	11. Age 18
4. Color or Race	Wh.	12. Color or Race Wh.
5. Single		13. Single
6. Widowed		14. Widowed
7. Divorced	X	15. Divorced X
8. Birthplace: City	Ririe	16. Maiden Name if previously married Champion
State	Idaho	17. Birthplace: City Idaho Falls State Idaho

And to certify the same to said parties, or either of them under his hand and seal, in his ministerial or official capacity, and thereupon he is required to deliver this copy to the parties so married.

IN TESTIMONY WHEREOF, I have hereunto set my hand and affixed my official seal, at Idaho Falls, Bonneville County, Idaho, this 14th day of December, A.D. 1953.

HARRY MOORE
Recorder

Helen Sessions
Deputy

Marriage Certificate

I, Geo. L. Lovell, a L. D. S. Bishop, residing at Ririe, in the county of Bonneville in the State of Idaho, do certify that, in accordance with the authority on me conferred by the above license, I did on this 18 day of December, in the year A.D. 1953 at Ririe in the county of Bonneville, in the State of Idaho, solemnize the rites of matrimony between Kenneth Wheeler of Rt. #2 Rigby, in the county of Bonneville, of the State of Idaho, and Alene Brenenstall of Rt.#2 Rigby, in the county of Bonneville of the state of Idaho, in the presence of Jay Clark and Cele Odgen.

WITNESS My hand at the county aforesaid, this 18 day of December, A.D. 1953.

In the presence of:
Jay K. Clark
and Cele Ogden

Geo. L. Lovell

Date received by County Recorder DEC 30 1953; Signature Harry Moore County Recorder; Recorded Book 12, Page 123; Date Received by State Registrar JAN 13 1954

Helen Sessions Deputy

Officiant should send this copy back to the County Recorder immediately.

COMPARED
INDEXED
RELEASED
ASSIGNED

(Use typewriter and/or black ink)

Department of Public Health
Division of Vital Statistics
Boise, Idaho

STATE OF IDAHO

State File No. 7818
County File No. 225867

County of Bonneville

Marriage License

KNOW ALL MEN BY THIS CERTIFICATE: That any regularly ordained minister of the Gospel, authorized by the rites and usages of the church or denomination of Christians, Hebrews, or religious body of which he may be a member, or any Judge or Justice of the Peace, or competent officer to whom this may come, he not knowing of any lawful impediments thereto, is hereby authorized and empowered to solemnize the rites of Matrimony between:

GROOM		AND	BRIDE	
1. Full Name	Harvard Adams Bitter		9. Full Name	Florence Evada Orme
2. Address:	Idaho Falls (City) Bonneville (County) Idaho (State)		10. Address:	Idaho Falls (City) Bonneville (County) Idaho (State)
3. Age	29		11. Age	24
4. Color or Race	Wh.		12. Color or Race	Wh.
5. Single	X		13. Single	X
6. Widowed			14. Widowed	
7. Divorced			15. Divorced	
8. Birthplace: City	Ririe		16. Maiden Name if previously married	
State	Idaho		17. Birthplace: City	Pocatello
			State	Idaho

AUDITOR AND RECORDER BONNEVILLE COUNTY IDAHO

And to certify the same to said parties, or either of them under his hand and seal, in his ministerial or official capacity, and thereupon he is required to deliver this copy to the parties so married.

IN TESTIMONY WHEREOF, I have hereunto set my hand and affixed my official seal, at Idaho Falls, Bonneville County, Idaho, this 12th day of December, A.D. 19 53.

HARRY MOORE
Recorder
Helen Seamans
Deputy

Marriage Certificate

I, William L. Killpack, a an Elder of the Church of Jesus Christ of Latter-day Saints, residing at Idaho Falls, in the county of Bonneville in the State of Idaho, do certify that, in accordance with the authority on me conferred by the above license, I did on this 18th. day of December, in the year A.D. 19 53 at Idaho Falls in the county of Bonneville, in the State of Idaho, solemnize the rites of matrimony between Harvard Adams Bitter of Idaho Falls, in the county of Bonneville, of the State of Idaho, and Florence Evada Orme of Idaho Falls, in the county of Bonneville of the state of Idaho, in the presence of Vernon E. Bitter and John A. Orme.

WITNESS My hand at the county aforesaid, this 18th. day of December, A.D. 19 53.

In the presence of:
Vernon E Bitter
and
John A Orme

William L Killpack

Officiant should send this copy back to the County Recorder immediately.

Date received by County Recorder DEC 24 1953; Signature Harry Moore County Recorder; Recorded Book 12, Page 118; Date Received by State Registrar JAN 13 1954
Ivey Helen Deputy

COMPARED
INDEXED ✓
RELEASED
ASSIGNED

BOOK 12 PAGE 120

Department of Public Health
Division of Vital Statistics
Boise, Idaho

STATE OF IDAHO

State File No. 7819
County File No. 225862

County of Bonneville

Marriage License

KNOW ALL MEN BY THIS CERTIFICATE: That any regularly ordained minister of the Gospel, authorized by the rites and usages of the church or denomination of Christians, Hebrews, or religious body of which he may be a member, or any Judge or Justice of the Peace, or competent officer to whom this may come, he not knowing of any lawful impediments thereto, is hereby authorized and empowered to solemnize the rites of Matrimony between:

GROOM AND BRIDE

1. Full Name Dale Lavar Christensen
2. Address: Firth (City) Bingham (County) Idaho (State)
3. Age 18 4. Color or Race Wh. 5. Single X 6. Widowed ___ 7. Divorced ___
8. Birthplace: City Idaho Falls State Idaho

9. Full Name Beth Bolander
10. Address: Firth (City) Bingham (County) Idaho (State)
11. Age 18 12. Color or Race Wh. 13. Single X 14. Widowed ___ 15. Divorced ___
16. Maiden Name if previously married ___
17. Birthplace: City Shelley State Idaho

And to certify the same to said parties, or either of them under his hand and seal, in his ministerial or official capacity, and thereupon he is required to deliver this copy to the parties so married.

IN TESTIMONY WHEREOF, I have hereunto set my hand and affixed my official seal, at Idaho Falls, Bonneville County, Idaho, this 11th day of December, A.D. 1953.

HARRY MOORE
Recorder

Helen Sessions
Deputy

Marriage Certificate

I, FRANCIS M. DAVIS, a An Elder of the Church of Jesus Christ of Latter-day Saints, residing at Shelley, in the county of Bingham in the State of Idaho, do certify that, in accordance with the authority on me conferred by the above license, I did on this 18th. day of December, in the year A.D. 1953 at Idaho Falls in the county of Bonneville, in the State of Idaho, solemnize the rites of matrimony between Dale Lavar Christensen of Firth, in the county of Bingham, of the State of Idaho, and Beth Bolander of Firth, in the county of Bingham of the state of Idaho, in the presence of George Bolander and Lloyd G. Bolander.

WITNESS My hand at the county aforesaid, this 18th. day of December, A.D. 1953.

In the presence of: George Bolander
and Lloyd G. Bolander

Francis M. Davis

Date received by County Recorder DEC 24 1953; Signature Harry Moore County Recorder; Recorded Book 12, Page 120; Date Received by State Registrar JAN 13 1954

Lorez Nolan Deputy

(Use typewriter and/or black ink)

Officiant should send this copy back to the County Recorder immediately.

[illegible]	
INDEXED	✓
RELEASED	
ASSIGNED	

Department of Public Health
Division of Vital Statistics
Boise, Idaho

STATE OF IDAHO

State File No. 7820
County File No. 225576

County of Bonneville

Marriage License

KNOW ALL MEN BY THIS CERTIFICATE: That any regularly ordained minister of the Gospel, authorized by the rites and usages of the church or denomination of Christians, Hebrews, or religious body of which he may be a member, or any Judge or Justice of the Peace, or competent officer to whom this may come, he not knowing of any lawful impediments thereto, is hereby authorized and empowered to solemnize the rites of Matrimony between:

GROOM		BRIDE
1. Full Name	Joel Kimball Mellor	9. Full Name Mary Lou Hatch
2. Address:	Idaho Falls (City) Bonneville (County) Idaho (State)	10. Address: Idaho Falls (City) Bonneville (County) Idaho (State)
3. Age	26	11. Age 19
4. Color or Race	Wh.	12. Color or Race Wh.
5. Single	X	13. Single X
6. Widowed		14. Widowed
7. Divorced		15. Divorced
8. Birthplace: City	Idaho Falls	16. Maiden Name if previously married
State	Idaho	17. Birthplace: City Idaho Falls State Idaho

And to certify the same to said parties, or either of them under his hand and seal, in his ministerial or official capacity, and thereupon he is required to deliver this copy to the parties so married.

IN TESTIMONY WHEREOF, I have hereunto set my hand and affixed my official seal, at Idaho Falls, Bonneville County, Idaho, this 27th. day of November, A.D. 1953.

HARRY MOORE
Recorder
Deputy

Marriage Certificate

I, ALBERT CHOULES, a An Elder of the Church of Jesus Christ of Latter-day Saints, residing at Idaho Falls, in the county of Bonneville in the State of Idaho, do certify that, in accordance with the authority on me conferred by the above license, I did on this 18th. day of December, in the year A.D. 1953 at Idaho Falls in the county of Bonneville, in the State of Idaho, solemnize the rites of matrimony between Joel Kimball Mellor of Idaho Falls, in the county of Bonneville, of the State of Idaho, and Mary Lou Hatch of Idaho Falls, in the county of Bonneville of the state of Idaho, in the presence of Dr. J.O. Mellor and William R. Hatch.

WITNESS My hand at the county aforesaid, this 18th. day of December, A.D. 1953.

In the presence of: Dr. J. O. Mellor

and Wm R. Hatch

Albert Choules

Date received by County Recorder DEC 24 1953 Signature Harry Moore County Recorder; Recorded Book 12 Page 119; Date Received by State Registrar JAN 13 1954 Deputy

(Use typewriter and/or black ink)

Officiant should send this copy back to the County Recorder immediately.

COMPARED
INDEXED ✓
RELEASED
ASSIGNED

12 PAGE 124

Department of Public Health
Division of Vital Statistics
Boise, Idaho

STATE OF IDAHO

State File No. 7821
County File No. 226022

County of Bonneville

Marriage License

KNOW ALL MEN BY THIS CERTIFICATE: That any regularly ordained minister of the Gospel, authorized by the rites and usages of the church or denomination of Christians, Hebrews, or religious body of which he may be a member, or any Judge or Justice of the Peace, or competent officer to whom this may come, he not knowing of any lawful impediments thereto, is hereby authorized and empowered to solemnize the rites of Matrimony between:

GROOM AND BRIDE

1. Full Name Leon Brown
2. Address: Downey (City) Bannock (County) Idaho (State)
3. Age 23 4. Color or Race Wh. 5. Single X 6. Widowed ___ 7. Divorced X
8. Birthplace: City Downey State Idaho

9. Full Name Shirley Aldous
10. Address: Pocatello (City) Bannock (County) Idaho (State)
11. Age 18 12. Color or Race Wh. 13. Single X 14. Widowed ___ 15. Divorced ___
16. Maiden Name if previously married ___
17. Birthplace: City Pocatello State Idaho

And to certify the same to said parties, or either of them under his hand and seal, in his ministerial or official capacity, and thereupon he is required to deliver this copy to the parties so married.

IN TESTIMONY WHEREOF, I have hereunto set my hand and affixed my official seal, at Idaho Falls, Bonneville County, Idaho, this 19th day of December, A.D. 1953.

HARRY MOORE
Recorder

Dorothy Cowdan
Deputy

Marriage Certificate

I, Boyd R. Thomas, a Justice of the Peace, residing at Idaho Falls, in the county of Bonneville in the State of Idaho, do certify that, in accordance with the authority on me conferred by the above license, I did on this 19th day of December, in the year A.D. 1953 at Idaho Falls in the county of Bonneville, in the State of Idaho, solemnize the rites of matrimony between Leon Brown of Downey, in the county of Bannock of the State of Idaho, and Shirley Aldous of Pocatello in the county of Bannock of the state of Idaho, in the presence of H. Ray Crystal and ___.

WITNESS My hand at the county aforesaid, this 19th day of December, A.D. 1953.

In the presence of:

___

and ___

Boyd R. Thomas

Date received by County Recorder DEC 30 1953; Signature Harry Moore County Recorder; Recorded Book 12, Page 124; Date Received by State Registrar JAN 13 1954

Inez Molen Deputy

(Use typewriter and/or black ink)

Officiant should send this copy back to the County Recorder immediately.

COMPARED	
INDEXED	✓
RELEASED	
ASSIGNED	

Department of Public Health
Division of Vital Statistics
Boise, Idaho

STATE OF IDAHO

State File No. 7822
County File No. 225981

County of Bonneville

Marriage License

KNOW ALL MEN BY THIS CERTIFICATE: That any regularly ordained minister of the Gospel, authorized by the rites and usages of the church or denomination of Christians, Hebrews, or religious body of which he may be a member, or any Judge or Justice of the Peace, or competent officer to whom this may come, he not knowing of any lawful impediments thereto, is hereby authorized and empowered to solemnize the rites of Matrimony between:

GROOM AND BRIDE

1. Full Name Ralph Lester Wadsworth
2. Address: Idaho Falls (City) Bonneville (County) Idaho (State)
3. Age 19 4. Color or Race Wh. 5. Single X 6. Widowed ___ 7. Divorced ___
8. Birthplace: City Taylorville State Idaho

9. Full Name Peggy Naomi Kahler
10. Address: Idaho Falls (City) Bonneville (County) Idaho (State)
11. Age 19 12. Color or Race Wh. 13. Single X 14. Widowed ___ 15. Divorced ___
16. Maiden Name if previously married ___
17. Birthplace: City Clome State South Dakota

And to certify the same to said parties, or either of them under his hand and seal, in his ministerial or official capacity, and thereupon he is required to deliver this copy to the parties so married.

IN TESTIMONY WHEREOF, I have hereunto set my hand and affixed my official seal, at Idaho Falls, Bonneville County, Idaho, this 17th day of December, A.D. 1953.

HARRY MOORE
Recorder

Dorothy Cowdam
Deputy

Marriage Certificate

I, Henry L. Haines, a Methodist Clergyman, residing at Idaho Falls, in the county of Bonneville in the State of Idaho, do certify that, in accordance with the authority on me conferred by the above license, I did on this 19th day of December, in the year A.D. 1953 at Idaho Falls in the county of Bonneville, in the State of Idaho, solemnize the rites of matrimony between Ralph Lester Wadsworth of Idaho Falls, in the county of Bonneville, of the State of Idaho, and Peggy Naomi Kahler of Idaho Falls, in the county of Bonneville of the state of Idaho, in the presence of Delbert Wadsworth and Lois Mae Means

WITNESS My hand at the county aforesaid, this 19th day of December, A.D. 1953.

In the presence of:
Delbert Wadsworth
and Lois Mae Means

Henry L Haines

Date received by County Recorder DEC 23 1953; Signature Harry Moore County Recorder; Recorded Book 12, Page 116; Date Received by State Registrar JAN 13 1954
Inez Malone Deputy

(Use typewriter and/or black ink)

Officiant should send this copy back to the County Recorder immediately.

COMPARED	
INDEXED	✓
RELEASED	
ASSIGNED	

BOOK 12 PAGE 116

Department of Public Health
Division of Vital Statistics
Boise, Idaho

STATE OF IDAHO

State File No. 7823
County File No. 225735

(Use typewriter and/or black ink)

County of Bonneville

Marriage License

KNOW ALL MEN BY THIS CERTIFICATE: That any regularly ordained minister of the Gospel, authorized by the rites and usages of the church or denomination of Christians, Hebrews, or religious body of which he may be a member, or any Judge or Justice of the Peace, or competent officer to whom this may come, he not knowing of any lawful impediments thereto, is hereby authorized and empowered to solemnize the rites of Matrimony between:

GROOM		AND	BRIDE	
1. Full Name	Dale Fullenwider		9. Full Name	Hester Martin
2. Address:	Moran (City) Teton (County) Wyoming (State)		10. Address:	Idaho Falls (City) Bonneville (County) Idaho (State)
3. Age	39		11. Age	34
4. Color or Race	Wh.		12. Color or Race	Wh.
5. Single			13. Single	X
6. Widowed			14. Widowed	
7. Divorced	X		15. Divorced	
8. Birthplace: City	Idaho Falls State Idaho		16. Maiden Name if previously married	
			17. Birthplace: City	Paris State New York

And to certify the same to said parties, or either of them under his hand and seal, in his ministerial or official capacity, and thereupon he is required to deliver this copy to the parties so married.

IN TESTIMONY WHEREOF, I have hereunto set my hand and affixed my official seal, at Idaho Falls, Bonneville County, Idaho, this 5th day of December, A.D. 19 53.

HARRY MOORE
Recorder
Dorothy Lawhon
Deputy

Marriage Certificate

I, Henry L. Haines, a Methodist Clergyman, residing at Idaho Falls, in the county of Bonneville in the State of Idaho, do certify that, in accordance with the authority on me conferred by the above license, I did on this 20th day of December, in the year A.D. 1953 at IdahoFalls in the county of Bonneville, in the State of Idaho, solemnize the rites of matrimony between Dale Fullenwider of Moran, in the county of Teton, of the State of Wyoming, and Hester Martin of Idaho Falls, in the county of Bonneville of the state of Idaho, in the presence of Harriett Martin Backus and Lowell Wood.

WITNESS My hand at the county aforesaid, this 20th day of December, A.D. 1953.

In the presence of:
Harriett Martin Backus
and Lowell Wood

Henry L Haines

Date received by County Recorder JAN 13 1954 Signature Harry Moore County Recorder; Recorded Book 12, Page 116; Date Received by State Registrar JAN 13 1954 Dorothy Coleman Deputy

Officiant should send this copy back to the County Recorder immediately.

COMPARED	
INDEXED	✓
RELEASED	
ASSIGNED	

Department of Public Health
Division of Vital Statistics
Boise, Idaho

STATE OF IDAHO

State File No. 7824
County File No. 226048

(Use typewriter and/or black ink)

County of Bonneville

Marriage License

KNOW ALL MEN BY THIS CERTIFICATE: That any regularly ordained minister of the Gospel, authorized by the rites and usages of the church or denomination of Christians, Hebrews, or religious body of which he may be a member, or any Judge or Justice of the Peace, or competent officer to whom this may come, he not knowing of any lawful impediments thereto, is hereby authorized and empowered to solemnize the rites of Matrimony between:

GROOM		AND	BRIDE	
1. Full Name	John Walter Vanderford Jr.		9. Full Name	Paula Floy Stanger
2. Address:	Aberdeen (City) Bingham (County) Idaho (State)		10. Address:	Idaho Falls (City) Bonneville (County) Idaho (State)
3. Age	20		11. Age	21
4. Color or Race	Wh.		12. Color or Race	Wh.
5. Single	X		13. Single	X
6. Widowed			14. Widowed	
7. Divorced			15. Divorced	
8. Birthplace: City	Aberdeen State Idaho		16. Maiden Name if previously married	
			17. Birthplace: City	Idaho Falls State Idaho

And to certify the same to said parties, or either of them under his hand and seal, in his ministerial or official capacity, and thereupon he is required to deliver this copy to the parties so married.

IN TESTIMONY WHEREOF, I have hereunto set my hand and affixed my official seal, at Idaho Falls, Bonneville County, Idaho, this 21 day of December, A.D. 19 53.

HARRY MOORE
Recorder
Dorothy Cowlam
Deputy

Marriage Certificate

I, Cecil E. Hart, a Stake President, residing at Idaho Falls, in the county of Bonneville in the State of Idaho, do certify that, in accordance with the authority on me conferred by the above license, I did on this 21st day of December, in the year A.D. 19 53 at Idaho Falls in the county of Bonneville, in the State of Idaho, solemnize the rites of matrimony between John Walter Vanderford Jr of Aberdeen, in the county of Bingham, of the State of Idaho, and Paula Floy Stanger of Idaho Falls, in the county of Bonneville of the state of Idaho, in the presence of Glenn Stanger and J. W. Vanderford.

WITNESS My hand at the county aforesaid, this 21st day of December, A.D. 19 53.

In the presence of:
Glenn Stanger
and
J. W. Vanderford

Cecil E. Hart

Date received by County Recorder DEC 22 1953 Signature Harry Moore County Recorder; Recorded Book 12, Page 115; Date Received by State Registrar JAN 13 1954 Dorothy Clawson Deputy

Officiant should send this copy back to the County Recorder immediately.

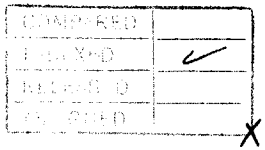
COMPARED
CHECKED
INDEXED
FILED

Department of Public Health
Division of Vital Statistics
Boise, Idaho

STATE OF IDAHO

State File No. 7825
County File No. 226053

(Use typewriter and/or black ink)

County of Bonneville

Marriage License

KNOW ALL MEN BY THIS CERTIFICATE: That any regularly ordained minister of the Gospel, authorized by the rites and usages of the church or denomination of Christians, Hebrews, or religious body of which he may be a member, or any Judge or Justice of the Peace, or competent officer to whom this may come, he not knowing of any lawful impediments thereto, is hereby authorized and empowered to solemnize the rites of Matrimony between:

GROOM		AND	BRIDE	
1. Full Name	Hal Rulon Kindred		9. Full Name	Dorothy Jean Meyer
2. Address:	Idaho Falls (City) Bonneville (County) Idaho (State)		10. Address:	Idaho Falls (City) Bonneville (County) Idaho (State)
3. Age	20		11. Age	20
4. Color or Race	Wh.		12. Color or Race	Wh.
5. Single	X		13. Single	X
6. Widowed			14. Widowed	
7. Divorced			15. Divorced	
8. Birthplace: City	Idaho Falls		16. Maiden Name if previously married	
State	Idaho		17. Birthplace: City	Idaho Falls
			State	Idaho

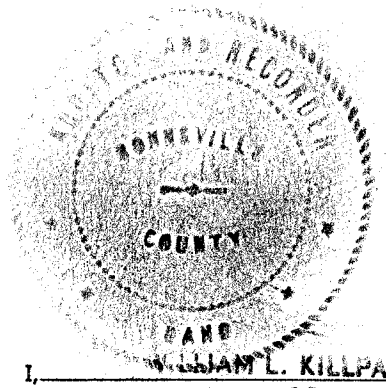

And to certify the same to said parties, or either of them under his hand and seal, in his ministerial or official capacity, and thereupon he is required to deliver this copy to the parties so married.

IN TESTIMONY WHEREOF, I have hereunto set my hand and affixed my official seal, at Idaho Falls, Bonneville County, Idaho, this 21 day of December, A.D. 19 53.

HARRY MOORE
Recorder
Dorothy Cowham
Deputy

Marriage Certificate

I, WILLIAM L. KILLPACK, a [illegible] of the Church of Jesus Christ of Latter-day Saints, residing at Idaho Falls, in the county of Bonneville in the State of Idaho, do certify that, in accordance with the authority on me conferred by the above license, I did on this 22nd. day of December, in the year A.D. 19 53 at Idaho Falls in the county of Bonneville, in the State of Idaho, solemnize the rites of matrimony between Hal Rulon Kindred of Idaho Falls, in the county of Bonneville, of the State of Idaho, and Dorothy Jean Meyer of Idaho Falls, in the county of Bonneville of the state of Idaho, in the presence of Clifford M. Kindred and Clifford Jay Kindred.

WITNESS My hand at the county aforesaid, this 22nd. day of December, A.D. 19 53.

In the presence of:
Clifford M Kindred
and Clifford Jay Kindred

William L. Killpack

Date received by County Recorder DEC 24 1953; Signature Harry Moore County Recorder; Recorded Book 12, Page 120; Date Received by State Registrar JAN 13 1954

Officiant should send this copy back to the County Recorder immediately.

COMPARED
INDEXED
RELEASED
ASSIGNED

BOOK 12 PAGE 121

Department of Public Health
Division of Vital Statistics
Boise, Idaho

STATE OF IDAHO

State File No. 7826
County File No. 226070

County of Bonneville

Marriage License

KNOW ALL MEN BY THIS CERTIFICATE: That any regularly ordained minister of the Gospel, authorized by the rites and usages of the church or denomination of Christians, Hebrews, or religious body of which he may be a member, or any Judge or Justice of the Peace, or competent officer to whom this may come, he not knowing of any lawful impediments thereto, is hereby authorized and empowered to solemnize the rites of Matrimony between:

GROOM		AND	BRIDE	
1. Full Name	Merlin Gene Paul		9. Full Name	Louise Blood
2. Address:	Elko (City) Elko (County) Nevada (State)		10. Address:	Powell (City) Park (County) Wyoming (State)
3. Age 19	4. Color or Race Wh. 5. Single X 6. Widowed 7. Divorced		11. Age 22	12. Color or Race Wh. 13. Single X 14. Widowed 15. Divorced
8. Birthplace: City	Elko State Nevada		16. Maiden Name if previously married	
			17. Birthplace: City	Billings State Montana

And to certify the same to said parties, or either of them under his hand and seal, in his ministerial or official capacity, and thereupon he is required to deliver this copy to the parties so married.

IN TESTIMONY WHEREOF, I have hereunto set my hand and affixed my official seal, at Idaho Falls, Bonneville County, Idaho, this 21st day of December, A.D. 19 53.

HARRY MOORE
Recorder

Helen Seamons
Deputy

Marriage Certificate

I, ALBERT CHOULES, a Elder of the Church of Jesus Christ of Latter-day Saints, residing at Idaho Falls, in the county of Bonneville in the State of Idaho, do certify that, in accordance with the authority on me conferred by the above license, I did on this 22nd. day of December, in the year A.D. 19 53 at Idaho Falls in the county of Bonneville, in the State of Idaho, solemnize the rites of matrimony between Merlin Gene Paul of ~~Idaho~~ Elko, in the county of ~~Idaho~~ Elko, of the State of Nevada, and Louise Blood of Powell, in the county of Park, of the state of Wyoming, in the presence of Dwight M. Blood and Charles W. Paul.

WITNESS My hand at the county aforesaid, this 22nd. day of December, A.D. 19 53.

In the presence of:

Dwight M. Blood

and

Albert Choules

Date received by County Recorder DEC 24 1953 Signature Harry Moore County Recorder; Recorded Book 12 Page 121; Date Received by State Registrar JAN 13 1954 Helen Deputy

(Use typewriter and/or black ink)

Officiant should send this copy back to the County Recorder immediately.

COMPARED
INDEXED ✓
RELEASED
ASSIGNED

BOOK 12 PAGE 122

Department of Public Health
Division of Vital Statistics
Boise, Idaho

STATE OF IDAHO

State File No. 7827
County File No. 226016

(Use typewriter and/or black ink)

County of Bonneville

Marriage License

KNOW ALL MEN BY THIS CERTIFICATE: That any regularly ordained minister of the Gospel, authorized by the rites and usages of the church or denomination of Christians, Hebrews, or religious body of which he may be a member, or any Judge or Justice of the Peace, or competent officer to whom this may come, he not knowing of any lawful impediments thereto, is hereby authorized and empowered to solemnize the rites of Matrimony between:

GROOM		BRIDE
1. Full Name	Alton Vell Diamond	9. Full Name Sharla Jean Howard
2. Address:	Idaho Falls (City) Bonneville (County) Idaho (State)	10. Address: Idaho Falls (City) Bonneville (County) Idaho (State)
3. Age	22	11. Age 18
4. Color or Race	Wh.	12. Color or Race Wh.
5. Single	X	13. Single X
6. Widowed		14. Widowed
7. Divorced		15. Divorced
8. Birthplace: City	Lorenzo State Idaho	16. Maiden Name if previously married
		17. Birthplace: City Idaho Falls State Idaho

And to certify the same to said parties, or either of them under his hand and seal, in his ministerial or official capacity, and thereupon he is required to deliver this copy to the parties so married.

IN TESTIMONY WHEREOF, I have hereunto set my hand and affixed my official seal, at Idaho Falls, Bonneville County, Idaho, this 18th day of December, A.D. 1953.

HARRY MOORE
Recorder

Helen Simmons
Deputy

Marriage Certificate

I, Thayle Nielsen, a Minister of the Gospel, residing at Idaho Falls, in the county of Bonneville in the State of Idaho, do certify that, in accordance with the authority on me conferred by the above license, I did on this 22 day of December, in the year A.D. 1953 at Idaho Falls in the county of Bonneville, in the State of Idaho, solemnize the rites of matrimony between Alton Vell Diamond of Idaho Falls, in the county of Bonneville, of the State of Idaho, and Sharla Jean Howard of Idaho Falls, in the county of Bonneville of the state of Idaho, in the presence of Delbert F. Johnson and Sherry Howard.

WITNESS My hand at the county aforesaid, this 22 day of December, A.D. 1953.

In the presence of: Delbert F Johnson

and Sherry Howard

Thayle Nielsen

Officiant should send this copy back to the County Recorder immediately.

Date received by County Recorder DEC 28 1953 Signature Harry Moore County Recorder; Recorded Book 12, Page 122; Date Received by State Registrar JAN 13 1954 Mary Nelson Deputy

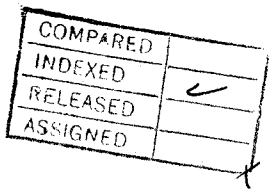
COMPARED
INDEXED
RELEASED
ASSIGNED

Department of Public Health
Division of Vital Statistics
Boise, Idaho

STATE OF IDAHO

State File No. 7828
County File No. 226127

(Use typewriter and/or black ink)

County of Bonneville

Marriage License

KNOW ALL MEN BY THIS CERTIFICATE: That any regularly ordained minister of the Gospel, authorized by the rites and usages of the church or denomination of Christians, Hebrews, or religious body of which he may be a member, or any Judge or Justice of the Peace, or competent officer to whom this may come, he not knowing of any lawful impediments thereto, is hereby authorized and empowered to solemnize the rites of Matrimony between:

GROOM		BRIDE
1. Full Name	James Orville Smith	9. Full Name Faith Kristine H. Sellard
2. Address:	Dillon (City) Beaverhead (County) Montana (State)	10. Address: Rupert (City) Minadoka (County) Idaho (State)
3. Age	25	11. Age 18
4. Color or Race	Wh.	12. Color or Race Wh.
5. Single		13. Single X
6. Widowed	X	14. Widowed
7. Divorced		15. Divorced
8. Birthplace: City	Pocatello State Idaho	16. Maiden Name if previously married
		17. Birthplace: City Richfield State Idaho

And to certify the same to said parties, or either of them under his hand and seal, in his ministerial or official capacity, and thereupon he is required to deliver this copy to the parties so married.

IN TESTIMONY WHEREOF, I have hereunto set my hand and affixed my official seal, at Idaho Falls, Bonneville County, Idaho, this 23rd day of December, A.D. 19 53.

HARRY MOORE
Recorder

Helen Sessions
Deputy

Marriage Certificate

I, Henry L. Haines, a Methodist Clergyman, residing at Idaho Falls, in the county of Bonneville in the State of Idaho, do certify that, in accordance with the authority on me conferred by the above license, I did on this 23rd day of December, in the year A.D. 1953 at Idaho Falls in the county of Bonneville, in the State of Idaho, solemnize the rites of matrimony between James Orville Smith of Dillon, in the county of Beaverhead, of the State of Montana, and Faith Kristine H. Sellard of Rupert, in the county of Minadoka, of the state of Idaho, in the presence of Mary Jane Haines and Ernestine Hitchcock

WITNESS My hand at the county aforesaid, this twenty-third day of December, A.D. 1953.

In the presence of:
Mary Jane Haines
and Ernestine Hitchcock

Henry L. Haines

Date received by County Recorder DEC 24 1953; Signature Harry Moore, County Recorder; Recorded Book 12, Page 121; Date Received by State Registrar JAN 13 1954

Helen Sessions Deputy

Officiant should send this copy back to the County Recorder immediately.

COMPARED	
INDEXED	✓
RELEASED	
ASSIGNED	

BOOK 12 PAGE 126

Department of Public Health
Division of Vital Statistics
Boise, Idaho

STATE OF IDAHO

State File No. 7829
County File No. 226149

County of Bonneville

Marriage License

KNOW ALL MEN BY THIS CERTIFICATE: That any regularly ordained minister of the Gospel, authorized by the rites and usages of the church or denomination of Christians, Hebrews, or religious body of which he may be a member, or any Judge or Justice of the Peace, or competent officer to whom this may come, he not knowing of any lawful impediments thereto, is hereby authorized and empowered to solemnize the rites of Matrimony between:

GROOM		BRIDE
1. Full Name	Vernon Eschliman	9. Full Name Ellen Rose Brown
2. Address: City	Idaho Falls	10. Address: City Idaho Falls
County	Bonneville	County Bonneville
State	Idaho	State Idaho
3. Age	22	11. Age 19
4. Color or Race	Wh.	12. Color or Race Wh.
5. Single	X	13. Single 19
6. Widowed		14. Widowed
7. Divorced		15. Divorced
8. Birthplace: City	Julesburg	16. Maiden Name if previously married
State	Colorado	17. Birthplace: City London
		State Oregon

AND

And to certify the same to said parties, or either of them under his hand and seal, in his ministerial or official capacity, and thereupon he is required to deliver this copy to the parties so married.

IN TESTIMONY WHEREOF, I have hereunto set my hand and affixed my official seal, at Idaho Falls, Bonneville County, Idaho, this 24th day of December, A.D. 19 53.

HARRY MOORE
Recorder
Dorothy Cowham
Deputy

Marriage Certificate

I, Eugene L. Bush, a Justice of the Peace, residing at Idaho Falls, in the county of Bonneville in the State of Idaho, do certify that, in accordance with the authority on me conferred by the above license, I did on this 24th day of December in the year A.D. 1953 at Idaho Falls in the county of Bonneville, in the State of Idaho, solemnize the rites of matrimony between Vernon Eschliman of Idaho Falls, in the county of Bonneville, of the State of Idaho, and Ellen Rose Brown of Idaho Falls, in the county of Bonneville of the state of Idaho, in the presence of Howard Lyon and Norma Lyon.

WITNESS My hand at the county aforesaid, this 24th day of December, A.D. 1953.

In the presence of:
Howard Lyon
and Norma Lyon

Eugene L. Bush

Date received by County Recorder DEC 30 1953; Signature Harry Moore County Recorder; Recorded Book 12, Page 126; Date Received by State Registrar JAN 13 1954 Nancy Madsen Deputy

Form DPH-48027

(Use typewriter and/or black ink)

(This copy for the Bride and Groom)

COMPARED
INDEXED ✓
RELEASED
ASSIGNED

Department of Public Health
Division of Vital Statistics
Boise, Idaho

STATE OF IDAHO

State File No. 7830
County File No. 226111

County of Bonneville

Marriage License

KNOW ALL MEN BY THIS CERTIFICATE: That any regularly ordained minister of the Gospel, authorized by the rites and usages of the church or denomination of Christians, Hebrews, or religious body of which he may be a member, or any Judge or Justice of the Peace, or competent officer to whom this may come, he not knowing of any lawful impediments thereto, is hereby authorized and empowered to solemnize the rites of Matrimony between:

GROOM AND BRIDE

1. Full Name Ted Allen Nibley
2. Address: Idaho Falls, Bonneville, Idaho (City, County, State)
3. Age 27 4. Color or Race Wh 5. Single X 6. Widowed ___ 7. Divorced ___
8. Birthplace: City Teton State Idaho

9. Full Name Anna L. Prince
10. Address: Idaho Falls, Bonneville, Idaho (City, County, State)
11. Age ___ 12. Color or Race Wh 13. Single ___ 14. Widowed ___ 15. Divorced X
16. Maiden Name if previously married Thompson
17. Birthplace: City Grace State Idaho

And to certify the same to said parties, or either of them under his hand and seal, in his ministerial or official capacity, and thereupon he is required to deliver this copy to the parties so married.

IN TESTIMONY WHEREOF, I have hereunto set my hand and affixed my official seal, at Idaho Falls, Bonneville County, Idaho, this 23rd day of December, A.D. 1953.

Harry Moore
Recorder

[signature]
Deputy

Marriage Certificate

I, Eugene L. Bush, a Justice of the Peace, residing at Idaho Falls, in the county of Bonneville in the State of Idaho, do certify that, in accordance with the authority on me conferred by the above license, I did on this 24th day of December, in the year A.D. 1953 at Idaho Falls in the county of Bonneville, in the State of Idaho, solemnize the rites of matrimony between Ted Allen Nibley of Idaho Falls, in the county of Bonneville, of the State of Idaho, and Anna L. Prince of Idaho Falls, in the county of Bonneville of the state of Idaho, in the presence of Pearl Misseldine and Jack Misseldine.

WITNESS My hand at the county aforesaid, this 24th day of December, A.D. 1953.

In the presence of:
Pearl N. Misseldine
and Frank Misseldine

Eugene L. Bush

Date received by County Recorder DEC 30 1953; Signature Harry Moore County Recorder; Recorded Book 12, Page 125; Date Received by State Registrar JAN 13 1954

[signature] Deputy

(Use typewriter and/or black ink)

Officiant should send this copy back to the County Recorder immediately.

COMPARED
INDEXED
RELEASED
ASSIGNED

(Use typewriter and/or black ink)

Officiant should send this copy back to the County Recorder immediately.

Department of Public Health
Division of Vital Statistics
Boise, Idaho

STATE OF IDAHO

State File No. 7831
County File No. 226096

County of Bonneville

Marriage License

KNOW ALL MEN BY THIS CERTIFICATE: That any regularly ordained minister of the Gospel, authorized by the rites and usages of the church or denomination of Christians, Hebrews, or religious body of which he may be a member, or any Judge or Justice of the Peace, or competent officer to whom this may come, he not knowing of any lawful impediments thereto, is hereby authorized and empowered to solemnize the rites of Matrimony between:

GROOM		BRIDE
1. Full Name	Dallas Robert Bradley	9. Full Name Eldean Hobbs
2. Address:	Shelley (City) Bingham (County) Idaho (State)	10. Address: Idaho Falls (City) Bonneville (County) Idaho (State)
3. Age	25	11. Age 18
4. Color or Race	Wh.	12. Color or Race Wh.
5. Single	X	13. Single X
6. Widowed		14. Widowed
7. Divorced		15. Divorced
8. Birthplace: City	Shelley	16. Maiden Name if previously married
State	Idaho	17. Birthplace: City Twin Groves State Idaho

And to certify the same to said parties, or either of them under his hand and seal, in his ministerial or official capacity, and thereupon he is required to deliver this copy to the parties so married.

IN TESTIMONY WHEREOF, I have hereunto set my hand and affixed my official seal, at Idaho Falls, Bonneville County, Idaho, this 22nd day of December, A.D. 1953.

HARRY MOORE
Recorder

Helen Lessmann
Deputy

Marriage Certificate

I, William J. Lewis, an Elder residing at St. Anthony, in the county of Fremont in the State of Idaho, do certify that, in accordance with the authority on me conferred by the above license, I did on this 26th day of December, in the year A.D. 1953 at Idaho Falls in the county of Bonneville, in the State of Idaho, solemnize the rites of matrimony between Dallas Robert Bradley of Shelly, in the county of Bingham, of the State of Idaho, and Eldean Hobbs of Idaho Falls, in the county of Bonneville of the state of Idaho, in the presence of Lynn Bradley and Elda P. Hobbs.

WITNESS My hand at the county aforesaid, this 26th day of December, A.D. 1953.

In the presence of:
Lynn Bradley
and Elda P. Hobbs

William J. Lewis
President, Yellowstone Stake
Church of Jesus Christ of Latter-Day Saints

Date received by County Recorder DEC 28 1953; Signature Harry Moore County Recorder; Recorded Book 12, Page 122; Date Received by State Registrar JAN 13 1954

Mary Nelson Deputy

COMPARED	
INDEXED	✓
RELEASED	
ASSIGNED	

BOOK 12 PAGE 123

Department of Public Health
Division of Vital Statistics
Boise, Idaho

STATE OF IDAHO

State File No. 7832
County File No. 225443

County of Bonneville

Marriage License

KNOW ALL MEN BY THIS CERTIFICATE: That any regularly ordained minister of the Gospel, authorized by the rites and usages of the church or denomination of Christians, Hebrews, or religious body of which he may be a member, or any Judge or Justice of the Peace, or competent officer to whom this may come, he not knowing of any lawful impediments thereto, is hereby authorized and empowered to solemnize the rites of Matrimony between:

GROOM AND BRIDE

1. Full Name George Shindurling
2. Address: Blackfoot (City) Bingham (County) Idaho (State)
3. Age Legal 4. Color or Race Wh. 5. Single ___ 6. Widowed X 7. Divorced ___
8. Birthplace: City Goshen State Utah

9. Full Name Freda Peterson
10. Address: Lehi (City) Utah (County) Utah (State)
11. Age Legal 12. Color or Race Wh. 13. Single ___ 14. Widowed ___ 15. Divorced X
16. Maiden Name if previously married Zierold
17. Birthplace: City American Fork State Utah

And to certify the same to said parties, or either of them under his hand and seal, in his ministerial or official capacity, and thereupon he is required to deliver this copy to the parties so married.

IN TESTIMONY WHEREOF, I have hereunto set my hand and affixed my official seal, at Idaho Falls, Bonneville County, Idaho, this 21 day of November, A.D. 1953.

HARRY MOORE
Recorder

Dorothy Cowhan
Deputy

Marriage Certificate

I, J. Ferrin Gurney, a Bishop, residing at Lehi, in the county of Utah in the State of ~~Idaho~~ Utah, do certify that, in accordance with the authority on me conferred by the above license, I did on this 26 day of December in the year A.D. 1953 at Lehi in the county of Utah in the State of ~~Idaho~~ Utah, solemnize the rites of matrimony between George Shindurling of Blackfoot, in the county of Bingham, of the State of Idaho, and Freda Peterson of Lehi, in the county of Utah of the state of Utah, in the presence of Witness and others.

WITNESS My hand at the county aforesaid, this 26 day of December, A.D. 1953.

In the presence of:
Harry Zierold
and G. S. Shindurling

J. Ferrin Gurney

Date received by County Recorder DEC 29 1953; Signature Harry Moore County Recorder; Recorded Book 12, Page 123; Date Received by State Registrar JAN 18 1954
Greg Nolen Deputy

(Use typewriter and/or black ink)

Officiant should send this copy back to the County Recorder immediately.

COMPARED
INDEXED
RELEASED
ASSIGNED

Department of Public Health
Division of Vital Statistics
Boise, Idaho

STATE OF IDAHO

State File No. 7833
County File No. 226030

(Use typewriter and/or black ink)

County of Bonneville

Marriage License

KNOW ALL MEN BY THIS CERTIFICATE: That any regularly ordained minister of the Gospel, authorized by the rites and usages of the church or denomination of Christians, Hebrews, or religious body of which he may be a member, or any Judge or Justice of the Peace, or competent officer to whom this may come, he not knowing of any lawful impediments thereto, is hereby authorized and empowered to solemnize the rites of Matrimony between:

GROOM		BRIDE
1. Full Name	Kenneth Erman Crellin	9. Full Name Eunice Mae Campbell
2. Address: City	Idaho Falls	10. Address: City Idaho Falls
County	Bonneville	County Bonneville
State	Idaho	State Idaho
3. Age	26	11. Age 23
4. Color or Race	Wh.	12. Color or Race Wh.
5. Single	X	13. Single X
6. Widowed		14. Widowed
7. Divorced		15. Divorced
8. Birthplace: City	Tooele	16. Maiden Name if previously married
State	Utah	17. Birthplace: City Idaho Falls
		State Idaho

And to certify the same to said parties, or either of them under his hand and seal, in his ministerial or official capacity, and thereupon he is required to deliver this copy to the parties so married.

IN TESTIMONY WHEREOF, I have hereunto set my hand and affixed my official seal, at Idaho Falls, Bonneville County, Idaho, this 19th day of December, A.D. 1953.

HARRY MOORE
Recorder
Helen Sessions
Deputy

Marriage Certificate

I, David L. Cook, a Bishop, residing at Milo, in the county of Bonneville in the State of Idaho, do certify that, in accordance with the authority on me conferred by the above license, I did on this 28th day of December, in the year A.D. 1953 at Milo in the county of Bonneville, in the State of Idaho, solemnize the rites of matrimony between Kenneth Erman Crellin of Idaho Falls, in the county of Bonneville, of the State of Idaho, and Eunice Mae Campbell of Idaho Falls, in the county of Bonneville of the state of Idaho, in the presence of Jack L. Crellin and Lena Mae Korth.

WITNESS My hand at the county aforesaid, this 28th day of December, A.D. 1953.

In the presence of:
Jack L. Crellin
and Lena Mae Korth

David L. Cook

Officiant should send this copy back to the County Recorder immediately.

Date received by County Recorder DEC 30 1953; Signature Harry Moore County Recorder; Recorded Book 12, Page 124; Date Received by State Registrar JAN 13 1954

Irene Baker Deputy

COMPARED
INDEXED ✓
RELEASED
ASSIGNED

12 PAGE 125

Department of Public Health
Division of Vital Statistics
Boise, Idaho

STATE OF IDAHO

State File No. 7834
County File No. 226049

County of Bonneville

Marriage License

KNOW ALL MEN BY THIS CERTIFICATE: That any regularly ordained minister of the Gospel, authorized by the rites and usages of the church or denomination of Christians, Hebrews, or religious body of which he may be a member, or any Judge or Justice of the Peace, or competent officer to whom this may come, he not knowing of any lawful impediments thereto, is hereby authorized and empowered to solemnize the rites of Matrimony between:

GROOM AND BRIDE

1. Full Name Albert Ernest Andersen
2. Address: Medicine Lake (City) Sheridan (County) Montana (State)
3. Age 35 4. Color or Race Wh. 5. Single X 6. Widowed ___ 7. Divorced ___
8. Birthplace: City Reserve State Montana

9. Full Name Jeanne Katherine Lindstrom
10. Address: Sterling (City) Bingham (County) Idaho (State)
11. Age 27 12. Color or Race Wh. 13. Single X 14. Widowed ___ 15. Divorced ___
16. Maiden Name if previously married ___
17. Birthplace: City Lewisville State Idaho

And to certify the same to said parties, or either of them under his hand and seal, in his ministerial or official capacity, and thereupon he is required to deliver this copy to the parties so married.

IN TESTIMONY WHEREOF, I have hereunto set my hand and affixed my official seal, at Idaho Falls, Bonneville County, Idaho, this 21st. day of December, A.D. 1953.

HARRY MOORE
Recorder

Inez Malen
Deputy

Marriage Certificate

I, CARL E. SAMUELSON, a LUTHERAN PASTOR, residing at 362 E. 8TH ST. IDAHO FALLS, in the county of BONNEVILLE in the State of Idaho, do certify that, in accordance with the authority on me conferred by the above license, I did on this 28TH day of DECEMBER, in the year A.D. 1953 at IDAHO FALLS in the county of BONNEVILLE, in the State of Idaho, solemnize the rites of matrimony between ALBERT ERNEST ANDERSEN of MEDICINE LAKE in the county of SHERIDAN, of the State of MONTANA and JEANE KATHERINE LINDSTROM of ___, in the county of BINGHAM of the state of IDAHO, in the presence of BLAINE LINDSTROM and JOANN LINDSTROM ATT.

WITNESS My hand at the county aforesaid, this 28TH day of DECEMBER XXIV A.D. 1953

In the presence of: Jo Ann Lindstrom and Blaine Lindstrom

Rev. Carl E. Samuelson

CARL E. SAMUELSON AUGUSTANA SYNOD SOLA FIDE LUTHERAN PASTOR

Date received by County Recorder DEC 30 1953; Signature Harry Moore County Recorder; Recorded Book 12, Page 125; Date Received by State Registrar JAN 13 1954

Inez Malen Deputy

(Use typewriter and/or black ink)

Officiant should send this copy back to the County Recorder immediately.

COMPARED	
INDEXED	✓
RELEASED	
ASSIGNED	

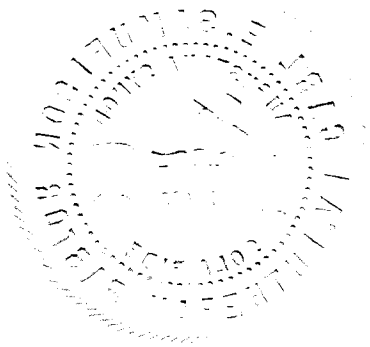

Department of Public Health
Division of Vital Statistics
Boise, Idaho

STATE OF IDAHO

State File No. 7835
County File No. 226174

County of Bonneville

Marriage License

KNOW ALL MEN BY THIS CERTIFICATE: That any regularly ordained minister of the Gospel, authorized by the rites and usages of the church or denomination of Christians, Hebrews, or religious body of which he may be a member, or any Judge or Justice of the Peace, or competent officer to whom this may come, he not knowing of any lawful impediments thereto, is hereby authorized and empowered to solemnize the rites of Matrimony between:

GROOM AND BRIDE

1. Full Name William Frederick Rigby
2. Address: Idaho Falls (City) Bonneville (County) Idaho (State)
3. Age 23 4. Color or Race Wh. 5. Single X 6. Widowed ___ 7. Divorced ___
8. Birthplace: City Idaho Falls State Idaho

9. Full Name Jeanne DeMott
10. Address: Rexburg (City) Madison (County) Idaho (State)
11. Age 21 12. Color or Race Wh. 13. Single X 14. Widowed ___ 15. Divorced ___
16. Maiden Name if previously married ___
17. Birthplace: City Rexburg State Idaho

And to certify the same to said parties, or either of them under his hand and seal, in his ministerial or official capacity, and thereupon he is required to deliver this copy to the parties so married.

IN TESTIMONY WHEREOF, I have hereunto set my hand and affixed my official seal, at Idaho Falls, Bonneville County, Idaho, this 28th day of December, A.D. 1953.

HARRY MOORE
Recorder

Dorothy Cowhan
Deputy

Marriage Certificate

I, Albert A. Piper, a L. D. S. Bishop, residing at Rexburg, in the county of Madison in the State of Idaho, do certify that, in accordance with the authority on me conferred by the above license, I did on this ___ day of ___, in the year A.D. 1953 at Rexburg in the county of Madison, in the State of Idaho, solemnize the rites of matrimony between William Frederick Rigby of Idaho Falls, in the county of Bonneville, of the State of Idaho, and Jeanne DeMott of Rexburg, in the county of Madison of the state of Idaho, in the presence of Sharon H. Grover and ___.

WITNESS My hand at the county aforesaid, this 30th day of December A.D. 1953.

In the presence of:
Sharon H. Grover
and Kenneth H Meppen

Albert A. Piper

Date received by County Recorder DEC 31 1953 Signature Harry Moore County Recorder; Recorded Book 12, Page 126 Date Received by State Registrar JAN 13 1954

Sonya [illegible] Deputy

(Use typewriter and/or black ink)

Officiant should send this copy back to the County Recorder immediately.

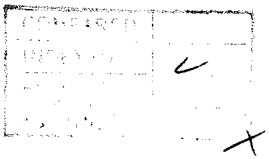

BOOK 12 PAGE 127

Department of Public Health
Division of Vital Statistics
Boise, Idaho

STATE OF IDAHO

State File No. 7836
County File No. 226190

(Use typewriter and/or black ink)

County of Bonneville

Marriage License

KNOW ALL MEN BY THIS CERTIFICATE: That any regularly ordained minister of the Gospel, authorized by the rites and usages of the church or denomination of Christians, Hebrews, or religious body of which he may be a member, or any Judge or Justice of the Peace, or competent officer to whom this may come, he not knowing of any lawful impediments thereto, is hereby authorized and empowered to solemnize the rites of Matrimony between:

GROOM		AND	BRIDE	
1. Full Name	Ted B. Harmon		9. Full Name	Judy Va Dee Erickson
2. Address:	Afton (City) Lincoln (County) Wyoming (State)		10. Address:	Afton (City) Lincoln (County) Wyoming (State)
3. Age	20		11. Age	17
4. Color or Race	Wh.		12. Color or Race	Wh.
5. Single	X		13. Single	X
6. Widowed			14. Widowed	
7. Divorced			15. Divorced	
8. Birthplace: City	Fairview		16. Maiden Name if previously married	
State	Wyoming		17. Birthplace: City	Fairview
			State	Wyoming

And to certify the same to said parties, or either of them under his hand and seal, in his ministerial or official capacity, and thereupon he is required to deliver this copy to the parties so married.

IN TESTIMONY WHEREOF, I have hereunto set my hand and affixed my official seal, at Idaho Falls, Bonneville County, Idaho, this 29 day of December, A.D. 19 53.

HARRY MOORE
Recorder
Dorothy Cowhem
Deputy

Marriage Certificate

I, FRANCIS M. DAVIS, a Minister of the Church of Jesus Christ of Latter-day Saints, residing at Shelley, in the county of Bingham in the State of Idaho, do certify that, in accordance with the authority on me conferred by the above license, I did on this 30th. day of December, in the year A.D. 19 53 at Idaho Falls in the county of Bonneville, in the State of Idaho, solemnize the rites of matrimony between Ted B. Harmon of Afton, in the county of Lincoln, of the State of Wyoming, and Judy Va Dee Erickson of Afton, in the county of Lincoln of the state of Wyoming, in the presence of Esse Harmon and Delbert Erickson.

WITNESS My hand at the county aforesaid, this 30th. day of December, A.D. 19 53.

In the presence of: Esse Harmon
and Delbert Erickson

Francis M. Davis

Officiant should send this copy back to the County Recorder immediately.

Date received by County Recorder DEC 31 1953; Signature Harry Moore County Recorder; Recorded Book 12, Page 127; Date Received by State Registrar JAN 13 1954

Dorothy Cowhem Deputy

COMPARED	
INDEXED	✓
RELEASED	
ASSIGNED	

Department of Public Health
Division of Vital Statistics
Boise, Idaho

STATE OF IDAHO

State File No. 7837
County File No. _____

(Use typewriter and/or black ink)

County of Boundary

Marriage License

KNOW ALL MEN BY THIS CERTIFICATE: That any regularly ordained minister of the Gospel, authorized by the rites and usages of the church or denomination of Christians, Hebrews, or religious body of which he may be a member, or any Judge or Justice of the Peace, or competent officer to whom this may come, he not knowing of any lawful impediments thereto, is hereby authorized and empowered to solemnize the rites of Matrimony between:

GROOM		AND	BRIDE	
1. Full Name	Gerald Lloyd Wright		9. Full Name	Sylvia Lavina Bekar
2. Address:	Creston, British Columbia, Canada (City / County / State)		10. Address:	Creston, British Columbia, Canada (City / County / State)
3. Age	17		11. Age	15
4. Color or Race	W		12. Color or Race	W
5. Single	S		13. Single	S
6. Widowed	—		14. Widowed	—
7. Divorced	—		15. Divorced	—
8. Birthplace: City	Lloyd Minister		16. Maiden Name if previously married	— —
State	Sack., Canada		17. Birthplace: City	Lloyd Minister
			State	Sack., Canada

And to certify the same to said parties, or either of them under his hand and seal, in his ministerial or official capacity, and thereupon he is required to deliver this copy to the parties so married.

IN TESTIMONY WHEREOF, I have hereunto set my hand and affixed my official seal, at Bonners Ferry, Boundary County, Idaho, this 10th day of December, A.D. 19 53.

OWEN CRITCHFIELD
Recorder

Barbara Ellsick
Deputy

Marriage Certificate

I, Thomas C. Halpin, a Catholic Priest, residing at Bonners Ferry, in the county of Boundary in the State of Idaho, do certify that, in accordance with the authority on me conferred by the above license, I did on this 10th. day of December, in the year A.D. 19 53 at Bonners Ferry in the county of Boundary, in the State of Idaho, solemnize the rites of matrimony between Gerald Lloyd Wright of Creston, in the county of Britsih Columbia, of the State of Canada, and Sylvia Lavina Bekar of Creston, in the county of British Columbia of the state of Canada, in the presence of Jon Berger and Shirley Bekar.

WITNESS My hand at the county aforesaid, this 10th. day of December, A.D. 19 53.

In the presence of:

Jon Berger
and Shirley Bekar

Thomas C. Halpin Priest

Date received by County Recorder 12-11-53; Signature P. Johnson Deputy County Recorder; Recorded Book 2, Page 490; Date Received by State Registrar JAN 11 1954

Officiant should send this copy back to the County Recorder immediately.

JAN 22 1969

COMPARED

INDEXED

63812

STATE OF IDAHO
County of Boundary } SS

Filed for record at the request of
Thomas C. Halpin
the 11 day of Dec. 1953 at 9:25
o'clock A M., and recorded in Book 3
Marriages on page 490
Owen Critchfield
County Recorder
Phyllis Johnson
Deputy

Fee $

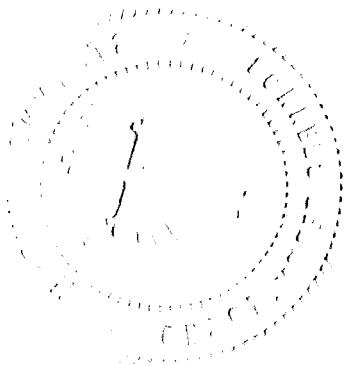

Department of Public Health
Division of Vital Statistics
Boise, Idaho

STATE OF IDAHO

State File No. 7838
County File No.

(Use typewriter and/or black ink)

County of Boundary

Marriage License

KNOW ALL MEN BY THIS CERTIFICATE: That any regularly ordained minister of the Gospel, authorized by the rites and usages of the church or denomination of Christians, Hebrews, or religious body of which he may be a member, or any Judge or Justice of the Peace, or competent officer to whom this may come, he not knowing of any lawful impediments thereto, is hereby authorized and empowered to solemnize the rites of Matrimony between:

GROOM		AND	BRIDE	
1. Full Name	Herbert H. Madole		9. Full Name	Gladys M. Plum
2. Address:	Whitefish (City) Flathead (County) Montana (State)		10. Address:	Whitefish (City) Flathead (County) Montana (State)
3. Age	51		11. Age	39
4. Color or Race	W		12. Color or Race	W
5. Single	S		13. Single	S
6. Widowed	—		14. Widowed	—
7. Divorced	D		15. Divorced	D
8. Birthplace: City	Orland		16. Maiden Name if previously married	Gladys Nelson
State	Illinois		17. Birthplace: City	Fairfield
			State	Iowa

And to certify the same to said parties, or either of them under his hand and seal, in his ministerial or official capacity, and thereupon he is required to deliver this copy to the parties so married.

IN TESTIMONY WHEREOF, I have hereunto set my hand and affixed my official seal, at Bonners Ferry, Boundary County, Idaho, this 13th day of December, A.D. 1953.

OWEN CRITCHFIELD
Recorder

Barbara Ellenwick
Deputy

Marriage Certificate

I, Rayn Stockdale, a Justice of Peace, residing at Bonners Ferry, in the county of Boundary in the State of Idaho, do certify that, in accordance with the authority on me conferred by the above license, I did on this 13 day of December, in the year A.D. 1953 at Bonners Ferry in the county of Boundary, in the State of Idaho, solemnize the rites of matrimony between Herbert H. Madole of Whitefish, in the county of Flathead, of the State of Montana, and Gladys M. Plum of Whitefish, in the county of Flathead of the state of Montana, in the presence of John H. Johnson and Kenneth Berg.

WITNESS My hand at the county aforesaid, this 13 day of December, A.D. 1953.

In the presence of:
John H. Johnson
and
Kenneth H. Berg

Rayn Stockdale

Officiant should send this copy back to the County Recorder immediately.

Date received by County Recorder 12-14-53; Signature O. Johnson Deputy County Recorder; Recorded Book 2, Page 491; Date Received by State Registrar JAN 11 1954

COMPARED

INDEXED

63819

STATE OF IDAHO }
County of Boundary } ss

Filed for record at the request
Raymond Stockdale
the 14 day of Dec 1953 at 4:13
o'clock P M., and recorded in Book 3
Marriages on page 491
Owen Critchfield
Phyllis Johnson

Department of Public Health
Division of Vital Statistics
Boise, Idaho

STATE OF IDAHO

State File No. 7839
County File No.

(Use typewriter and/or black ink)

County of Boundary

Marriage License

KNOW ALL MEN BY THIS CERTIFICATE: That any regularly ordained minister of the Gospel, authorized by the rites and usages of the church or denomination of Christians, Hebrews, or religious body of which he may be a member, or any Judge or Justice of the Peace, or competent officer to whom this may come, he not knowing of any lawful impediments thereto, is hereby authorized and empowered to solemnize the rites of Matrimony between:

GROOM		AND	BRIDE	
1. Full Name	David Luther Hofstetter		9. Full Name	Betty Jo Amoth
2. Address:	Copeland (City) Boundary (County) Idaho (State)		10. Address:	Copeland (City) Boundary (County) Idaho (State)
3. Age 25	4. Color or Race W 5. Single S 6. Widowed 7. Divorced		11. Age 19	12. Color or Race W 13. Single S 14. Widowed 15. Divorced
8. Birthplace: City	Geneva State Indiana		16. Maiden Name if previously married	
			17. Birthplace: City	Langdon State N. Dakota

And to certify the same to said parties, or either of them under his hand and seal, in his ministerial or official capacity, and thereupon he is required to deliver this copy to the parties so married.

IN TESTIMONY WHEREOF, I have hereunto set my hand and affixed my official seal, at Bonners Ferry, Boundary County, Idaho, this 4th day of December, A.D. 19 53.

OWEN C RITCHFIELD
Recorder
Barbara Ellsnick
Deputy

Marriage Certificate

I, Niels A Christensen, a Minister of the Gospel, residing at Bonners Ferry, in the county of Boundary in the State of Idaho, do certify that, in accordance with the authority on me conferred by the above license, I did on this 18 day of December, in the year A.D. 1953 at Bonners Ferry in the county of Boundary, in the State of Idaho, solemnize the rites of matrimony between David Luther Hofstetter of Copeland, in the county of Boundary of the State of Idaho, and Betty Jo Amoth of Copeland, in the county of Boundary of the state of Idaho, in the presence of Joe Nelson and

WITNESS My hand at the county aforesaid, this 18th day of December, A.D. 1953.

In the presence of:
Joe Nelson
and Anna Christensen

Niels A Christensen

Date received by County Recorder 12-29-53 Signature Phyllis Johnson Deputy County Recorder; Recorded Book 3, Page 493; Date Received by State Registrar JAN 11 1954

Officiant should send this copy back to the County Recorder immediately.

INDEXED

COMPARED

63979

STATE OF IDAHO)
County of Boundary) ss

Filed for record at the request
of Niels A. Christensen
on the 29 day of Dec 1953 at 12:02
o'clock P M., and recorded in Book 3
of Marriages on page 492
Owen Critchfield
County Recorder
By Phyllis Johnson
Deputy
Fee —

Department of Public Health
Division of Vital Statistics
Boise, Idaho

STATE OF IDAHO

State File No. 7840
County File No. _____

(Use typewriter and/or black ink)

County of BOUNDARY

Marriage License

KNOW ALL MEN BY THIS CERTIFICATE: That any regularly ordained minister of the Gospel, authorized by the rites and usages of the church or denomination of Christians, Hebrews, or religious body of which he may be a member, or any Judge or Justice of the Peace, or competent officer to whom this may come, he not knowing of any lawful impediments thereto, is hereby authorized and empowered to solemnize the rites of Matrimony between:

GROOM		BRIDE
1. Full Name	Charles R. Johnson	9. Full Name Joyce Ellen Wood
2. Address:	Cocolalla Bonner Idaho (City / County / State)	10. Address: Bonners Ferry Boundary Idaho (City / County / State)
3. Age	23	11. Age 17
4. Color or Race	W	12. Color or Race W
5. Single	S	13. Single S
6. Widowed	—	14. Widowed —
7. Divorced	—	15. Divorced —
8. Birthplace: City	Westmond State Idaho	16. Maiden Name if previously married —
		17. Birthplace: City Bonners Ferry State Idaho

AND

And to certify the same to said parties, or either of them under his hand and seal, in his ministerial or official capacity, and thereupon he is required to deliver this copy to the parties so married.

IN TESTIMONY WHEREOF, I have hereunto set my hand and affixed my official seal, at Bonners Ferry, Boundary County, Idaho, this 19 day of December, A.D. 1953.

OWEN CRITCHFIELD
Recorder

Phyllis Johnson
Deputy

Marriage Certificate

I, Norval S Robertson, a Ordained Clergy Presbyterian Church residing at Cristy, in the county of BC in the State of Idaho, do certify that, in accordance with the authority on me conferred by the above license, I did on this _____ day of _____, in the year A.D. 1953 at Fort Hall in the county of Bonneville, in the State of Idaho, solemnize the rites of matrimony between Charles R Johnson of Cocolalla, in the county of Bonner, of the State of Idaho, and Joyce Ellen Wood of Copeland, in the county of Boundary of the state of Idaho, in the presence of Beverly McElhose and Richard J. Hurst.

WITNESS My hand at the county aforesaid, this 20th day of December, A.D. 1953.

In the presence of:
Beverly McElhose
and
Richard J Hurst

Norval S Robertson

Date received by County Recorder 12-23-53; Signature L Johnson Deputy County Recorder; Recorded Book 3, Page 498; Date Received by State Registrar JAN 11 1954

(This copy for the Bride and Groom)

Form DPH-48027

INDEXED

63960

COMPARED

STATE OF IDAHO }
County of Boundary } SS

Filed for record at the request

Norval G. Robertson

n the 23 day of Dec 1953 at 9:41

'clock A M., and recorded in Book 3

of Marriages on page 492

Owen Critchfield
County Recorder

By Phyllis Johnson
Deputy

$ —

to

(Use typewriter and/or black ink)

Department of Public Health
Division of Vital Statistics
Boise, Idaho

STATE OF IDAHO

State File No. 7841
County File No.

County of BOUNDARY

Marriage License

KNOW ALL MEN BY THIS CERTIFICATE: That any regularly ordained minister of the Gospel, authorized by the rites and usages of the church or denomination of Christians, Hebrews, or religious body of which he may be a member, or any Judge or Justice of the Peace, or competent officer to whom this may come, he not knowing of any lawful impediments thereto, is hereby authorized and empowered to solemnize the rites of Matrimony between:

GROOM	AND	BRIDE
1. Full Name Oscar Patterson		9. Full Name Dora L. Rouse
2. Address: Bonners Ferry (City) Boundary (County) Idaho (State)		10. Address: Bonners Ferry (City) Boundary (County) Idaho (State)
3. Age 53 4. Color or Race W 5. Single S 6. Widowed X 7. Divorced —		11. Age 46 12. Color or Race W 13. Single S 14. Widowed — 15. Divorced X
8. Birthplace: City Grose State Nebraska		16. Maiden Name if previously married Dora L. Nickerson
		17. Birthplace: City Gibson City State Illinois

And to certify the same to said parties, or either of them under his hand and seal, in his ministerial or official capacity, and thereupon he is required to deliver this copy to the parties so married.

IN TESTIMONY WHEREOF, I have hereunto set my hand and affixed my official seal, at Bonners Ferry Boundary County, Idaho, this 23 day of December, A.D. 1953.

OWEN CRITCHFIELD
Recorder

Phyllis Johnson
Deputy

Marriage Certificate

I, Niels A. Christensen Minister of the Gospel, residing at Bonners Ferry, in the county of Boundary in the State of Idaho, do certify that, in accordance with the authority on me conferred by the above license, I did on this 27 day of Dec, in the year A.D. 1953 at Bonners Ferry in the county of Boundary, in the State of Idaho, solemnize the rites of matrimony between Oscar Patterson of Bonners Ferry, in the county of Boundary, of the State of Idaho, and Dora L. Rouse of Bonners Ferry in the county of Boundary of the state of Idaho, in the presence of William Irwin and Adaline Olson.

WITNESS My hand at the county aforesaid, this 27th day of December, A.D. 1953

In the presence of William Irwin
and Adaline Olson

Niels A. Christensen

Date received by County Recorder 12-29-53 Signature Phyllis Johnson Deputy County Recorder; Recorded Book 3, Page 494 Date Received by State Registrar JAN 11 1954

(This copy for the Bride and Groom)

Form DPH-48027

INDEXED

COMPARED

63980

STATE OF IDAHO
County of Boundary } ss

Filed for record at the request
Niels A. Christensen
the 29 day of Dec 1953 at 12:06
o'clock P M., and recorded in Book 2
Marriages on page 494
Owen Critchfield
County Recorder
By Phyllis Johnson
Deputy

(Use typewriter and/or black ink)

Officiant should send this copy back to the County Recorder immediately.

Department of Public Health
Division of Vital Statistics
Boise, Idaho

STATE OF IDAHO

State File No. 7842
County File No. _____

County of BUTTE

Marriage License

KNOW ALL MEN BY THIS CERTIFICATE: That any regularly ordained minister of the Gospel, authorized by the rites and usages of the church or denomination of Christians, Hebrews, or religious body of which he may be a member, or any Judge or Justice of the Peace, or competent officer to whom this may come, he not knowing of any lawful impediments thereto, is hereby authorized and empowered to solemnize the rites of Matrimony between:

GROOM		AND	BRIDE	
1. Full Name	LEO D. AMY		9. Full Name	CLEO IRENE SUMMERS
2. Address:	HOWE (City) BUTTE (County) IDAHO (State)		10. Address:	ARCO (City) BUTTE (County) IDAHO (State)
3. Age 27	4. Color or Race WH 5. Single X 6. Widowed ___ 7. Divorced ___		11. Age 25	12. Color or Race WH 13. Single ___ 14. Widowed X 15. Divorced ___
8. Birthplace: City	ARCO State IDAHO		16. Maiden Name if previously married	JOHNSON
			17. Birthplace: City	MORELAND State IDAHO

And to certify the same to said parties, or either of them under his hand and seal, in his ministerial or official capacity, and thereupon he is required to deliver this copy to the parties so married.

IN TESTIMONY WHEREOF, I have hereunto set my hand and affixed my official seal,

at ARCO, BUTTE County, Idaho,
this FIFTH day of DECEMBER, A.D. 19 53.

I. W. BOYER
Recorder
Helen Munger
Deputy

Marriage Certificate

I, Stuart B. Quist, a Bishop,
residing at Arco, in the county of Butte in the State of Idaho, do certify
that, in accordance with the authority on me conferred by the above license, I did on this sixth day of December,
in the year A.D. 19 53 at Arco in the county of Butte, in the State of Idaho,
solemnize the rites of matrimony between Leo D. Amy of Howe,
in the county of Butte, of the State of Idaho,
and Cleo Irene Summers of Arco, in the county of Butte
of the state of Idaho, in the presence of Jack Mays and Clarie Little.

WITNESS My hand at the county aforesaid, this Sixth day of December, A.D. 1953.

In the presence of:
Jack W. Mays
and Clarie Little

Stuart B. Quist

Date received by County Recorder _____; Signature _____ County Recorder; Recorded Book _____, Page _____; Date Received by State Registrar JAN 20 1954

32204

STATE OF IDAHO }
COUNTY OF BUTTE } ss

I hereby certify that the within instrument was filed for record in this office at the request of

Stuart Quist

on this 26th day of Dec. 1953

at 30 minutes past 11 o'clock A M

and same duly recorded in book 2

of Marriage Records page 165

Butte County Records.

D. L. Boyer
County Recorder

By Helen Munger
Deputy Clerk

Fee $3.50

ENTERED

INDEXED

(Use typewriter and/or black ink)

Officiant should send this copy back to the County Recorder immediately.

Department of Public Health
Division of Vital Statistics
Boise, Idaho

STATE OF IDAHO

State File No. 7843
County File No. _____

County of BUTTE

Marriage License

KNOW ALL MEN BY THIS CERTIFICATE: That any regularly ordained minister of the Gospel, authorized by the rites and usages of the church or denomination of Christians, Hebrews, or religious body of which he may be a member, or any Judge or Justice of the Peace, or competent officer to whom this may come, he not knowing of any lawful impediments thereto, is hereby authorized and empowered to solemnize the rites of Matrimony between:

GROOM		BRIDE
1. Full Name	JOHN EDWARD TECHICK	9. Full Name LOIS REINES
2. Address:	ARCO (City) BUTTE (County) IDAHO (State)	10. Address: ARCO (City) BUTTE (County) COUNTY (State)
3. Age	29	11. Age 26
4. Color or Race	WH	12. Color or Race WH
5. Single ___ 6. Widowed ___ 7. Divorced	X	13. Single ___ 14. Widowed ___ 15. Divorced X
8. Birthplace: City	ARCO State IDAHO	16. Maiden Name if previously married LOIS STEVENS
		17. Birthplace: City BLACKFOOT State IDAHO

And to certify the same to said parties, or either of them under his hand and seal, in his ministerial or official capacity, and thereupon he is required to deliver this copy to the parties so married.

IN TESTIMONY WHEREOF, I have hereunto set my hand and affixed my official seal, at ARCO, BUTTE County, Idaho, this 19TH day of DECEMBER, A.D. 1953.

I.W. BOYER
Recorder
Helen Munger
Deputy

Marriage Certificate

I, Kenneth E. Pederson, a Clergyman, residing at Arco, in the county of Butte in the State of Idaho, do certify that, in accordance with the authority on me conferred by the above license, I did on this 19th day of December, in the year A.D. 1953 at Arco in the county of Butte, in the State of Idaho, solemnize the rites of matrimony between John E Techick of Arco, in the county of Butte, of the State of Idaho, and Lois Reines of Arco, in the county of Butte of the state of Idaho, in the presence of _____ and _____.

WITNESS My hand at the county aforesaid, this 19th day of December, A.D. 1953.

In the presence of Ray E. Stephens
and Mrs. Nora Techick

Rev. Kenneth E. Pederson

Date received by County Recorder _____; Signature _____ County Recorder; Recorded Book _____, Page _____; Date Received by State Registrar JAN 20 1954

32185

STATE OF IDAHO
COUNTY OF BUTTE } SS

I hereby certify that the within instrument was filed for record in this office at the request of

Rev. Kenneth Pederson

on the 23rd day of Dec. 1953

at 15 minutes past 11 o'clock A M

and was duly recorded in book 9

of Marriages page 114

Butte County Records.

D W Boyer
County Recorder

By Helen Munger
Deputy Clerk

Fee $ 3.50

ENTERED

INDEXED

COMPARED

Department of Public Health
Division of Vital Statistics
Boise, Idaho

STATE OF IDAHO

State File No. 7844
County File No.

County of CAMAS

Marriage License

KNOW ALL MEN BY THIS CERTIFICATE: That any regularly ordained minister of the Gospel, authorized by the rites and usages of the church or denomination of Christians, Hebrews, or religious body of which he may be a member, or any Judge or Justice of the Peace, or competent officer to whom this may come, he not knowing of any lawful impediments thereto, is hereby authorized and empowered to solemnize the rites of Matrimony between:

GROOM		AND	BRIDE	
1. Full Name	John Sherman Armitage		9. Full Name	Lois Eileen Ross
2. Address:	Fairfield (City) Camas (County) Idaho (State)		10. Address:	Fairfield (City) Camas (County) Idaho (State)
3. Age 20	4. Color or Race W	5. Single X 6. Widowed 7. Divorced	11. Age 19	12. Color or Race W 13. Single X 14. Widowed 15. Divorced
8. Birthplace: City	Glenns Ferry	State Idaho	16. Maiden Name if previously married	
			17. Birthplace: City	Moscow State Idaho

And to certify the same to said parties, or either of them under his hand and seal, in his ministerial or official capacity, and thereupon he is required to deliver this copy to the parties so married.

IN TESTIMONY WHEREOF, I have hereunto set my hand and affixed my official seal, at Fairfield, Camas County, Idaho, this 30th day of December, A.D. 19 53.

John L. Edwards
Recorder
Estelle Vaught
Deputy

Marriage Certificate

I, Roy V. Dunagan, a Minister of the Gospel, residing at Fairfield, in the county of Camas in the State of Idaho, do certify that, in accordance with the authority on me conferred by the above license, I did on this 31st day of December, in the year A.D. 1953 at Fairfield in the county of Camas, in the State of Idaho, solemnize the rites of matrimony between John Sherman Armitage of Fairfield, in the county of Camas, of the State of Idaho, and Lois Eilem Ross of Fairfield, in the county of Camas of the state of Idaho, in the presence of Carl Renfrow and Mary E. Renfrow.

WITNESS My hand at the county aforesaid, this 31st. day of December, A.D. 19 53.

In the presence of: Carl Renfrow
and Mary E Renfrow

Roy V. Dunagan

Date received by County Recorder 1/2/54; Signature John L. Edwards County Recorder; Recorded Book 2, Page 28; Date Received by State Registrar JAN 1 1954

(Use typewriter and/or black ink)

Officiant should send this copy back to the County Recorder immediately.

30971

Filed for Record at the request of

Roy V. Dunagan

County of [illegible]

[illegible] is in

[illegible] County

9:40 A.

January 7 1954

[illegible] Book 2

Marriages Page 78

John F. Edwards

County Recorder

By _____ Deputy

Fees $ None

INDEXED ✓

PLOTTED ✓

406 INSTRUMENT NO. 404811

Department of Public Health
Division of Vital Statistics
Boise, Idaho

STATE OF IDAHO

State File No. 7845
County File No. 2968

(Use typewriter and/or black ink)

County of Canyon

Marriage License

KNOW ALL MEN BY THIS CERTIFICATE: That any regularly ordained minister of the Gospel, authorized by the rites and usages of the church or denomination of Christians, Hebrews, or religious body of which he may be a member, or any Judge or Justice of the Peace, or competent officer to whom this may come, he not knowing of any lawful impediments thereto, is hereby authorized and empowered to solemnize the rites of Matrimony between:

GROOM

1. Full Name: Stephen Delmar Hennis
2. Address: Nampa (City) Canyon (County) Idaho (State)
3. Age 25 4. Color or Race W 5. Single X 6. Widowed ___ 7. Divorced ___
8. Birthplace: City Nampa State Idaho

AND

BRIDE

9. Full Name: Patricia Jean Washburn
10. Address: Nampa (City) Canyon (County) Idaho (State)
11. Age 19 12. Color or Race W 13. Single X 14. Widowed ___ 15. Divorced ___
16. Maiden Name if previously married ___
17. Birthplace: City Richfield State Utah

And to certify the same to said parties, or either of them under his hand and seal, in his ministerial or official capacity, and thereupon he is required to deliver this copy to the parties so married.

IN TESTIMONY WHEREOF, I have hereunto set my hand and affixed my official seal, at Caldwell, Canyon County, Idaho, this 9th day of November, A.D. 19 53.

S. S. FOOTE
Recorder

Lavona Layne
Deputy

Marriage Certificate

I, WILLIAM L. KILLPACK, an Elder of the Church of Jesus Christ of Latter-day Saints, residing at Idaho Falls, in the county of Bonneville in the State of Idaho, do certify that, in accordance with the authority on me conferred by the above license, I did on this 12th day of November, in the year A.D. 19 53 at Idaho Falls in the county of Bonneville, in the State of Idaho, solemnize the rites of matrimony between Stephen Delmar Hennis of Nampa, in the county of Canyon, of the State of Idaho, and Patricia Jean Washburn of Nampa, in the county of Canyon, of the state of Idaho, in the presence of Walter D. Hennis and Leland L. Hennis.

WITNESS My hand at the county aforesaid, this 12th day of November, A.D. 19 53.

In the presence of:
Walter D Hennis.
and Leland L Hennis

William L Killpack

Officiant should send this copy back to the County Recorder immediately.

Date received by County Recorder Dec. 2 1953; Signature S.S. Foote County Recorder; Lavona Layne, Deputy

Recorded Book 32 Page 406; Date Received by State Registrar JAN 18 1954

404811

Stephen Delmar Hennis

&

Patricia Jean Washburn

Mar Lic.

Recorded	
Compared	
Ind.-Direct	Am
Ind.-Rev.	✓
Ex. & Ind. B.	✓
Bk. & Ind. R.	✓
Assigned	
Released	

STATE OF IDAHO }
County of Canyon } ss.

I hereby certify that this instrument was filed for record at the request of William L. Killpack Dec. 2, 1953 at 2 minutes past 1 o'clock P.M in my office, and duly recorded in book 32 of Mar Lic. at page 406

S. S. FOOTE,
Ex Officio Recorder

By Lavona Sayre, Deputy

Fee $ —

31
9

INSTRUMENT NO. 404821

407

Department of Public Health
Division of Vital Statistics
Boise, Idaho

STATE OF IDAHO

State File No. 7846
County File No. 2976

County of Canyon

Marriage License

KNOW ALL MEN BY THIS CERTIFICATE: That any regularly ordained minister of the Gospel, authorized by the rites and usages of the church or denomination of Christians, Hebrews, or religious body of which he may be a member, or any Judge or Justice of the Peace, or competent officer to whom this may come, he not knowing of any lawful impediments thereto, is hereby authorized and empowered to solemnize the rites of Matrimony between:

GROOM		AND	BRIDE	
1. Full Name	Charles B. Hutton		9. Full Name	Rebecca Louise Grigg
2. Address:	Nampa (City) Canyon (County) Idaho (State)		10. Address:	Nampa (City) Canyon (County) Idaho (State)
3. Age 19	4. Color or Race W	5. Single X 6. Widowed 7. Divorced	11. Age 19	12. Color or Race W 13. Single X 14. Widowed 15. Divorced
8. Birthplace: City	Custer City State Oklahoma		16. Maiden Name if previously married	
			17. Birthplace: City	Tulsa State Oklahoma

And to certify the same to said parties, or either of them under his hand and seal, in his ministerial or official capacity, and thereupon he is required to deliver this copy to the parties so married.

IN TESTIMONY WHEREOF, I have hereunto set my hand and affixed my official seal, at Caldwell, Canyon County, Idaho, this 19th day of November, A.D. 1953.

S. S. FOOTE
Recorder

Lavona Dayre
Deputy

Marriage Certificate

I, Earl H. Lyda, a Minister of the Gospel, residing at Middleton, in the county of Canyon in the State of Idaho, do certify that, in accordance with the authority on me conferred by the above license, I did on this 20th day of November, in the year A.D. 19 53 at Nampa in the county of Canyon, in the State of Idaho, solemnize the rites of matrimony between Charles B. Hutton of Nampa, in the county of Canyon, of the State of Idaho, and Rebecca Louise Grigg of Nampa, in the county of Canyon of the state of Idaho, in the presence of Henry Hutton and Geraldine Grigg.

WITNESS My hand at the county aforesaid, this 20th day of November, A.D. 1953.

In the presence of:

Geraldine Grigg

and Henry Hutton Geo. 3

Earl H. Lyda

Officiant

Date received by County Recorder JAN 18 1954; Signature S.S.FOOTE County Recorder; Recorded Book 32, Page 407; Date Received by State Registrar

Lavona Dayre, Deputy

(Use typewriter and/or black ink)

Officiant should send this copy back to the County Recorder immediately.

404821

Charles B. Hutton

&

Rebecca Louise Grigg

Mar. Lic.

	Am
	✓
	✓
Bk. & Pg. R.	✓
Assigned	
Released	

STATE OF IDAHO } ss.
County of Oneida }

I hereby certify that this instrument was filed for record at the request of

Earl H. Lyda

Dec. 3, 1953

at 2 minutes past 9 o'clock a.M in my office, and duly recorded in book

32 of Mar Lic.

at page 407

S. S. FOOTE,
Ex Officio Recorder

By Lavona Sayre, Deputy

Fee $ —

69
33

410 INSTRUMENT NO. 405010

Department of Public Health
Division of Vital Statistics
Boise, Idaho

STATE OF IDAHO

State File No. 7847
County File No. 2982

County of Canyon

Marriage License

KNOW ALL MEN BY THIS CERTIFICATE: That any regularly ordained minister of the Gospel, authorized by the rites and usages of the church or denomination of Christians, Hebrews, or religious body of which he may be a member, or any Judge or Justice of the Peace, or competent officer to whom this may come, he not knowing of any lawful impediments thereto, is hereby authorized and empowered to solemnize the rites of Matrimony between:

GROOM		AND	BRIDE	
1. Full Name	Logan Seale		9. Full Name	Bonnie Adams
2. Address:	Caldwell / City; Canyon / County; Idaho / State		10. Address:	Caldwell / City; Canyon / County; Idaho / State
3. Age	43		11. Age	32
4. Color or Race	W		12. Color or Race	W
5. Single			13. Single	
6. Widowed			14. Widowed	
7. Divorced	X		15. Divorced	X
8. Birthplace: City	Rose Hill		16. Maiden Name if previously married	True
State	Virginia		17. Birthplace: City	Bentonville
			State	Arkansas

And to certify the same to said parties, or either of them under his hand and seal, in his ministerial or official capacity, and thereupon he is required to deliver this copy to the parties so married.

IN TESTIMONY WHEREOF, I have hereunto set my hand and affixed my official seal, at Caldwell, Canyon County, Idaho, this 21st day of November, A.D. 19 53.

S. S. FOOTE
Recorder

Audrey Mills
Deputy

Marriage Certificate

I, Howard N. Nye, a Minister, residing at Caldwell, in the county of Canyon in the State of Idaho, do certify that, in accordance with the authority on me conferred by the above license, I did on this 21st day of November, in the year A.D. 1953 at Caldwell in the county of Canyon, in the State of Idaho, solemnize the rites of matrimony between Logan Seale of Caldwell, in the county of Canyon, of the State of Idaho, and Bonnie Adams of Caldwell, in the county of Canyon of the state of Idaho, in the presence of Hazelbaker Orr and Mrs. Howard Orr.

WITNESS My hand at the county aforesaid, this 21st day of November, A.D. 1953.

In the presence of:

Howard Orr
and Mrs. Howard Orr

Rev. Howard N. Nye

Date received by County Recorder Dec. 8 1953; Signature S. S. FOOTE County Recorder; Lavona Payne, Deputy.

Recorded Book 32, Page 410; Date Received by State Registrar JAN 18 1954

(Use typewriter and/or black ink)

Officiant should send this copy back to the County Recorder immediately.

405010

Logan Seale

&

Bonnie Adams

Mar Lic

Recorded	
Compared	
Ind - Direct	Asw
Ind - Reverse	✓
Bk. & Pg. D.	—
Bk. & Pg. R.	✓
Assigned	
Released	

STATE OF IDAHO }
County of Canyon } ss.

I hereby certify that this instrument was filed for record at the request of

Rev. Harold D. Nye

Dec. 8, 1953

at 2 minutes past 9 o'clock A.M. in my office, and duly recorded in book 22 of Mar Lic. at page 410

S. S. FOOTE,
Ex Officio Recorder

By Lavora Sayer Deputy

Fee $ —

22
33

INSTRUMENT NO. 405082 411

Department of Public Health
Division of Vital Statistics
Boise, Idaho

STATE OF IDAHO

State File No. 7848
County File No. 2987

(Use typewriter and/or black ink)

County of Canyon

Marriage License

KNOW ALL MEN BY THIS CERTIFICATE: That any regularly ordained minister of the Gospel, authorized by the rites and usages of the church or denomination of Christians, Hebrews, or religious body of which he may be a member, or any Judge or Justice of the Peace, or competent officer to whom this may come, he not knowing of any lawful impediments thereto, is hereby authorized and empowered to solemnize the rites of Matrimony between:

GROOM		AND	BRIDE	
1. Full Name	Leo W. Dodge		9. Full Name	Carol Hellyer
2. Address:	Nampa (City) Canyon (County) Idaho (State)		10. Address:	Homedale (City) Owyhee (County) Idaho (State)
3. Age 24	4. Color or Race W	5. Single X 6. Widowed 7. Divorced	11. Age 16	12. Color or Race W 13. Single X 14. Widowed 15. Divorced
8. Birthplace: City	Jerome State Idaho		16. Maiden Name if previously married	
			17. Birthplace: City	Caldwell State Idaho

And to certify the same to said parties, or either of them under his hand and seal, in his ministerial or official capacity, and thereupon he is required to deliver this copy to the parties so married.

IN TESTIMONY WHEREOF, I have hereunto set my hand and affixed my official seal, at Caldwell Canyon County, Idaho, this 24 day of November, A.D. 1953.

S. S. FOOTE
Recorder

Audrene Mills
Deputy

Marriage Certificate

I, Elmo J. Bergeson, a Bishop of the Church of Jesus Christ of L.D.S. residing at Homedale, in the county of Owyhee in the State of Idaho, do certify that, in accordance with the authority on me conferred by the above license, I did on this 24 th day of November, in the year A.D. 1953 at Homedale in the county of Owyhee, in the State of Idaho, solemnize the rites of matrimony between Leo W. Dodge of Nampa, in the county of Canyon, of the State of Idaho, and Carol Hellyer of Homedale, in the county of Owyhee of the state of Idaho, in the presence of Richard W. Dodge and Carol Ann Evans.

WITNESS My hand at the county aforesaid, this 24 th day of November, A.D. 1953.

In the presence of:

Richard W Dodge

and Carol Ann Evans

Elmo J. Bergeson

Date received by County Recorder Dec. 10 1953; Signature S.S.FOOTE County Recorder; Lavona Layne Deputy

Recorded Book 32, Page 411; Date Received by State Registrar JAN 18 1954

Officiant should send this copy back to the County Recorder immediately.

405082

Leo W. Dodge
&
Carol Kellyer
Mar Lic

Recorded	
Compared	
Indexed	AM ✓
Entered	✓
Bk. & Pg. D.	✓
Bk. & Pg. R.	✓
Assigned	
Released	

STATE OF IDAHO }
County of Canyon } ss.

I hereby certify that this instrument was filed for record at the request of

Elmo J. Bergeson

Dec. 10, 1953

at 10 minutes past 1 o'clock P.M. in my office, and duly recorded in book

32 of Mar Lic

at page 411

S. S. FOOTE,
Ex Officio Recorder

By Lavona Sayre, Deputy

Fee $ —

MAR 31 1964

27 ✓
29

404 INSTRUMENT NO. 404790

Department of Public Health
Division of Vital Statistics
Boise, Idaho

STATE OF IDAHO

State File No. 7849
County File No. 2984

County of Canyon

Marriage License

KNOW ALL MEN BY THIS CERTIFICATE: That any regularly ordained minister of the Gospel, authorized by the rites and usages of the church or denomination of Christians, Hebrews, or religious body of which he may be a member, or any Judge or Justice of the Peace, or competent officer to whom this may come, he not knowing of any lawful impediments thereto, is hereby authorized and empowered to solemnize the rites of Matrimony between:

GROOM AND BRIDE

1. Full Name Virgil Dean Ady
2. Address: Nampa (City) Canyon (County) Idaho (State)
3. Age 22 4. Color or Race W 5. Single X 6. Widowed ___ 7. Divorced ___
8. Birthplace: City Scandia State Kansas

9. Full Name Margaret Grace Shroll
10. Address: Nampa (City) Canyon (County) Idaho (State)
11. Age 19 12. Color or Race W 13. Single X 14. Widowed ___ 15. Divorced ___
16. Maiden Name if previously married ___
17. Birthplace: City Nampa State Idaho

And to certify the same to said parties, or either of them under his hand and seal, in his ministerial or official capacity, and thereupon he is required to deliver this copy to the parties so married.

IN TESTIMONY WHEREOF, I have hereunto set my hand and affixed my official seal, at Caldwell, Canyon County, Idaho, this 23rd day of November, A.D. 1953.

S. S. FOOTE
Recorder

Audrene Mills
Deputy

Marriage Certificate

I, William D. Millen, a Minister, residing at Nampa, in the county of Canyon in the State of Idaho, do certify that, in accordance with the authority on me conferred by the above license, I did on this 26th day of November, in the year A.D. 1953 at Nampa in the county of Canyon, in the State of Idaho, solemnize the rites of matrimony between Virgil Dean Ady of Nampa, in the county of Canyon, of the State of Idaho, and Margaret Grace Shroll of Nampa, in the county of Canyon of the state of Idaho, in the presence of Val Deen Fowley and ___.

WITNESS My hand at the county aforesaid, this 26th day of November, A.D. 1953.

In the presence of: Val Deen Gourley
and Bonita Reynolds

W. D. Millen

Date received by County Recorder Dec. 2 1953; Signature S.S.FOOTE County Recorder; Lavona Sayre, Deputy

Recorded Book 32, Page 404; Date Received by State Registrar JAN 18 1954

(Use typewriter and/or black ink)

Officiant should send this copy back to the County Recorder immediately.

404790

Virgil Dean Ady
&
Margaret Grace Shroll
Mar Lic

Recorded	
Compared	
Ind - Direct	Am
Ind - Reverse	✓
Bk. & Pg. D.	✓
Bk. & Pg. R.	✓
Assigned	
Released	

STATE OF IDAHO } ss.
County of Canyon }

I hereby certify that this instrument was filed for record at the request of W. D. Miller Dec. 2, 1953 at 42 minutes past 9 o'clock A.M. in my office, and duly recorded in book 32 of Mar. Lic at page 404

S. S. FOOTE,
Ex Officio Recorder

By Lavona Sayre, Deputy

Fee $ —

5
35 ✓✓✓

INSTRUMENT NO. 404791

405

Department of Public Health
Division of Vital Statistics
Boise, Idaho

STATE OF IDAHO

State File No. 7850
County File No. 2990

County of Canyon

Marriage License

KNOW ALL MEN BY THIS CERTIFICATE: That any regularly ordained minister of the Gospel, authorized by the rites and usages of the church or denomination of Christians, Hebrews, or religious body of which he may be a member, or any Judge or Justice of the Peace, or competent officer to whom this may come, he not knowing of any lawful impediments thereto, is hereby authorized and empowered to solemnize the rites of Matrimony between:

GROOM		BRIDE
1. Full Name	Orville Clair Allington	9. Full Name Wanda Louise Claussen
2. Address:	Caldwell (City) Canyon (County) Idaho (State)	10. Address: Caldwell (City) Canyon (County) Idaho (State)
3. Age	39	11. Age 23
4. Color or Race	W	12. Color or Race W
5. Single	X	13. Single X
6. Widowed		14. Widowed
7. Divorced		15. Divorced
8. Birthplace: City	Manhato State Kansas	16. Maiden Name if previously married
		17. Birthplace: City Caldwell State Idaho

And to certify the same to said parties, or either of them under his hand and seal, in his ministerial or official capacity, and thereupon he is required to deliver this copy to the parties so married.

IN TESTIMONY WHEREOF, I have hereunto set my hand and affixed my official seal, at Caldwell, Canyon County, Idaho, this 25th day of November, A.D. 19 53.

S. S. FOOTE
Recorder

Dorothy Coats
Deputy

Marriage Certificate

I, Charles G. Shaklee, a Minister, residing at Shoshone, in the county of Lincoln in the State of Idaho, do certify that, in accordance with the authority on me conferred by the above license, I did on this 27th day of November, in the year A.D. 1953 at Caldwell in the county of Canyon in the State of Idaho, solemnize the rites of matrimony between Orville Clair Allington of Caldwell, in the county of Canyon, of the State of Idaho, and Wanda Louise Claussen of Caldwell, in the county of Canyon of the state of Idaho, in the presence of Clyde W. Allington and Ogal E. Ott.

WITNESS My hand at the county aforesaid, this 27th day of November, A.D. 1953.

In the presence of:
Clyde W. Allington
and
Ogal E. Ott

Rev. Charles G. Shaklee

Date received by County Recorder Dec. 2 1953; Signature S.S. FOOTE County Recorder; Lavona Sayre, Deputy

Recorded Book 32, Page 405 Date Received by State Registrar JAN 18 1954

(Use typewriter and/or black ink)

Officiant should send this copy back to the County Recorder immediately.

404791

Orville Clair Allington

&

Wanda Louise Olaussen

Mar Lic

Recorded	
Compared	
Ind. - Direct	✓
Ind. - Reverse	✓
Bk. & Pg. D.	✓
Bk. & Pg. R.	✓
Abstracted	
Released	

STATE OF IDAHO }
County of Canyon } ss.

I hereby certify that this instrument was filed for record at the request of

Rev. Charles G. Shaklee

Dec. 2, 1953

at 44 minutes past 9 o'clock A.M. in my office, and duly recorded in book

32 of Mar. Lic.

at page 405

S. S. FOOTE,
Ex Officio Recorder

By Lavona Sayre, Deputy

Fee $ —

9
29 ✓✓

402 INSTRUMENT NO. 404731

Department of Public Health
Division of Vital Statistics
Boise, Idaho

STATE OF IDAHO

State File No. 7851
County File No. 2993

(Use typewriter and/or black ink)

County of Canyon

Marriage License

KNOW ALL MEN BY THIS CERTIFICATE: That any regularly ordained minister of the Gospel, authorized by the rites and usages of the church or denomination of Christians, Hebrews, or religious body of which he may be a member, or any Judge or Justice of the Peace, or competent officer to whom this may come, he not knowing of any lawful impediments thereto, is hereby authorized and empowered to solemnize the rites of Matrimony between:

GROOM		BRIDE
1. Full Name	Charles Raymond Needs	9. Full Name: Goldie Marie White
2. Address:	Marsing (City) Owyhee (County) Idaho (State)	10. Address: Price (City) Carbon (County) Utah (State)
3. Age	22	11. Age 18
4. Color or Race	W	12. Color or Race W
5. Single	X	13. Single X
6. Widowed		14. Widowed
7. Divorced		15. Divorced
8. Birthplace: City	Morill	16. Maiden Name if previously married
State	Nebraska	17. Birthplace: City Alton State Illinois

And to certify the same to said parties, or either of them under his hand and seal, in his ministerial or official capacity, and thereupon he is required to deliver this copy to the parties so married.

IN TESTIMONY WHEREOF, I have hereunto set my hand and affixed my official seal, at Caldwell, Canyon County, Idaho, this 27th day of November, A.D. 19 53.

S. S. FOOTE
Recorder

Audrea Mills
Deputy

Marriage Certificate

I, Omar E. Barnhouse, a minister, residing at Marsing, in the county of Owyhee in the State of Idaho, do certify that, in accordance with the authority on me conferred by the above license, I did on this 27th day of November, in the year A.D. 1953 at Marsing in the county of Owyhee, in the State of Idaho, solemnize the rites of matrimony between Charles Raymond Needs of Marsing, in the county of Owyhee, of the State of Idaho, and Goldie Marie White of Price, in the county of Carbon of the state of Utah, in the presence of Betty Kent and Jesse Wilson.

WITNESS My hand at the county aforesaid, this 27th day of November, A.D. 1953.

In the presence of:

Betty Kent

and Jesse Wilson

Omar E. Barnhouse

Date received by County Recorder Dec 4 53; Signature G.S.FOOTE By Lavona Sayre, Deputy County Recorder; Recorded Book 32, Page 402; Date Received by State Registrar JAN 18 1954

Officiant should send this copy back to the County Recorder immediately.

404731

Charles Raymond Needs

&

Goldie Marie White

Mar. Lic.

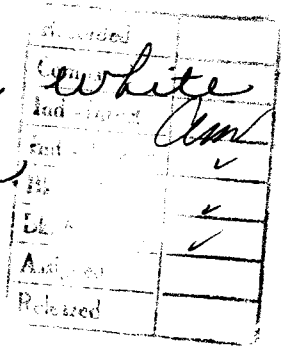

STATE OF IDAHO)
County of Canyon)ss

I hereby certify that this instrument was filed for record at the request of

Omer E. Barnhouse

Dec. 1, 1953

at 4 minutes past 9 o'clock A.M. in my office, and duly recorded in book

32 of Mar Lic.

at page 402

S. S. FOOTE,
Ex Officio Recorder

By Lavona Sayer, Deputy

Fee $ —

5
67

408 INSTRUMENT NO. 404904

Department of Public Health
Division of Vital Statistics
Boise, Idaho

STATE OF IDAHO

State File No. 7852
County File No. 2995

(Use typewriter and/or black ink)

County of Canyon

Marriage License

KNOW ALL MEN BY THIS CERTIFICATE: That any regularly ordained minister of the Gospel, authorized by the rites and usages of the church or denomination of Christians, Hebrews, or religious body of which he may be a member, or any Judge or Justice of the Peace, or competent officer to whom this may come, he not knowing of any lawful impediments thereto, is hereby authorized and empowered to solemnize the rites of Matrimony between:

GROOM		AND	BRIDE	
1. Full Name	Charles B. Kirsch		9. Full Name	Dorothy L. Schlapia
2. Address:	Nampa (City) Canyon (County) Idaho (State)		10. Address:	Nampa (City) Canyon (County) Idaho (State)
3. Age	25		11. Age	18
4. Color or Race	W		12. Color or Race	W
5. Single	X		13. Single	X
6. Widowed			14. Widowed	
7. Divorced			15. Divorced	
8. Birthplace: City	Burton State Nebraska		16. Maiden Name if previously married	
			17. Birthplace: City	Mount Ayr State Iowa

And to certify the same to said parties, or either of them under his hand and seal, in his ministerial or official capacity, and thereupon he is required to deliver this copy to the parties so married.

IN TESTIMONY WHEREOF, I have hereunto set my hand and affixed my official seal,

at Caldwell, Canyon County, Idaho,
this 30th day of November, A.D. 19 53.

S. S. FOOTE
Recorder
Lavona Sayre
Deputy

Marriage Certificate

I, Douglas Snider, a Minister,
residing at Nampa, in the county of Canyon in the State of Idaho, do certify that, in accordance with the authority on me conferred by the above license, I did on this 29 day of Nov., in the year A.D. 1953 at Nampa in the county of Canyon, in the State of Idaho, solemnize the rites of matrimony between Charles B. Kirsch of Nampa, in the county of Canyon, of the State of Idaho, and Dorothy L. Schlapia of Nampa, in the county of Canyon of the state of Idaho, in the presence of Emery Schlapia and Gladys Schlapia.

WITNESS My hand at the county aforesaid, this 29 day of Nov., A.D. 1953.

In the presence of:
C. Emery Schlapia
and Gladys M. Schlapia

Douglas Snider

Date received by County Recorder Dec. 5 1953; Signature S.S. FOOTE County Recorder Lavona Sayre Deputy. Recorded Book 32, Page 408; Date Received by State Registrar JAN 18 1954

Officiant should send this copy back to the County Recorder immediately.

404904

Charles B. Kirsch

&

Dorothy L. Schlapia

Mar. Lic.

Recorded	
Compared	
Ind.-Direct.	Am
Ind.-Rec.	✓
Bk. & Pg.	✓
Bk. & Pg. R.	✓
Assigned	
Released	

STATE OF IDAHO)
County of Canyon } ss.

I hereby certify that this instrument was filed for record at the request of

Douglas Snider

Dec. 5, 1953

at 2 minutes past 9 o'clock A.M. in my office, and duly recorded in book

32 of Mar Lic.

at page 408

S. S. FOOTE,
Ex Officio Recorder

By Lavona Sayre, Deputy

Fee $ —

19
13

✓✓✓

INSTRUMENT NO. 404730 401

Department of Public Health
Division of Vital Statistics
Boise, Idaho

STATE OF IDAHO

State File No. 7853
County File No. 2992

(Use typewriter and/or black ink)

County of Canyon

Marriage License

KNOW ALL MEN BY THIS CERTIFICATE: That any regularly ordained minister of the Gospel, authorized by the rites and usages of the church or denomination of Christians, Hebrews, or religious body of which he may be a member, or any Judge or Justice of the Peace, or competent officer to whom this may come, he not knowing of any lawful impediments thereto, is hereby authorized and empowered to solemnize the rites of Matrimony between:

GROOM		AND	BRIDE	
1. Full Name	Ronald Dale Garrison		9. Full Name	Betty Pollard
2. Address:	Caldwell (City) Canyon (County) Idaho (State)		10. Address:	Wilder (City) Canyon (County) Idaho (State)
3. Age	21		11. Age	18
4. Color or Race	W		12. Color or Race	W
5. Single	X		13. Single	X
6. Widowed			14. Widowed	
7. Divorced			15. Divorced	
8. Birthplace: City	Wendell		16. Maiden Name if previously married	
State	Idaho		17. Birthplace: City	Phillipsburg
			State	Kansas

And to certify the same to said parties, or either of them under his hand and seal, in his ministerial or official capacity, and thereupon he is required to deliver this copy to the parties so married.

IN TESTIMONY WHEREOF, I have hereunto set my hand and affixed my official seal, at Caldwell, Canyon County, Idaho, this 27th day of November, A.D. 19 53.

S. S. FOOTE
Recorder
Dorothy Coats
Deputy

Marriage Certificate

I, John A. Siemers, a Baptist Minister, residing at Wilder, in the county of Canyon in the State of Idaho, do certify that, in accordance with the authority on me conferred by the above license, I did on this 29 day of November, in the year A.D. 1953 at Wilder in the county of Canyon, in the State of Idaho, solemnize the rites of matrimony between Ronald Dale Garrison of Caldwell, in the county of Canyon, of the State of Idaho, and Betty Pollard of Wilder, in the county of Canyon of the state of Idaho, in the presence of Luetta Mauzy and Eldon Pollard.

WITNESS My hand at the county aforesaid, this 29 day of November, A.D. 1953.

In the presence of: E. D. Pollard
and Luetta M. Mauzy

John A. Siemers

Officiant should send this copy back to the County Recorder immediately.

Date received by County Recorder Dec. 1 1953; Signature S.S.FOOTE County Recorder. Recorded Book 22, Page 401; Date Received by State Registrar JAN 18 1954

Lavona Dayne, Deputy

404730

Ronald Dale Garrison

&

Betty Pollard

Mar. Lic.

Recorded	
Compared	
Ind - Direct	Am
Ind. - Reverse	✓
[illegible]	✓
[illegible]	✓
[illegible]	
Released	

STATE OF IDAHO }
County of Canyon } ss.

I hereby certify that this instrument was filed for record at the request of

John A. Siemers

Dec. 1, 1953

at 2 minutes past 9 o'clock A.M. in my office, and duly recorded in book

32 of Mar Lic.

at page 401

S. S. FOOTE,
Ex Officio Recorder

By Lavona Sayer, Deputy

Fee $ —

5
25

✓ ✓ ✓

INSTRUMENT NO. 404789 403

Department of Public Health
Division of Vital Statistics
Boise, Idaho

STATE OF IDAHO

State File No. 7854
County File No. 2989

(Use typewriter and/or black ink)

County of Canyon

Marriage License

KNOW ALL MEN BY THIS CERTIFICATE: That any regularly ordained minister of the Gospel, authorized by the rites and usages of the church or denomination of Christians, Hebrews, or religious body of which he may be a member, or any Judge or Justice of the Peace, or competent officer to whom this may come, he not knowing of any lawful impediments thereto, is hereby authorized and empowered to solemnize the rites of Matrimony between:

GROOM		BRIDE
1. Full Name	Clinton Myers	9. Full Name Lois Ayotte
2. Address: City	Caldwell	10. Address: City Middleton
County	Canyon	County Canyon
State	Idaho	State Idaho
3. Age	20	11. Age 19
4. Color or Race	W	12. Color or Race W
5. Single	X	13. Single X
6. Widowed		14. Widowed
7. Divorced		15. Divorced
8. Birthplace: City	Caldwell,	16. Maiden Name if previously married
State	Idaho	17. Birthplace: City Renville
		State Minnesota

And to certify the same to said parties, or either of them under his hand and seal, in his ministerial or official capacity, and thereupon he is required to deliver this copy to the parties so married.

IN TESTIMONY WHEREOF, I have hereunto set my hand and affixed my official seal, at Caldwell, Canyon County, Idaho, this 25th day of November, A.D. 19 53.

S. S. FOOTE
Recorder
Lavona Dayre
Deputy

Marriage Certificate

I, William J. Ayotte, a Minister of the Church of God, residing at Middleton, in the county of Canyon in the State of Idaho, do certify that, in accordance with the authority on me conferred by the above license, I did on this 30th day of November, in the year A.D. 1953 at Middleton in the county of Canyon, in the State of Idaho, solemnize the rites of matrimony between Clinton Myers of Caldwell, in the county of Canyon, of the State of Idaho, and Lois Ayotte of Middleton, in the county of Canyon of the state of Idaho, in the presence of Mrs. R. F. Adamson and Donald L. Endicott.

WITNESS My hand at the county aforesaid, this 30th. day of November, A.D. 1953.

In the presence of:
Mrs. R. F. Adamson
and Donald L. Endicott

William J. Ayotte

Officiant should send this copy back to the County Recorder immediately.

Date received by County Recorder Dec. 2 1953; Signature S.S.FOOTE Lavona Dayre, Deputy County Recorder; Recorded Book 32, Page 403; Date Received by State Registrar JAN 18 1954

404789

Clinton Myers

&

Lois Ayotte

Mar. Lic.

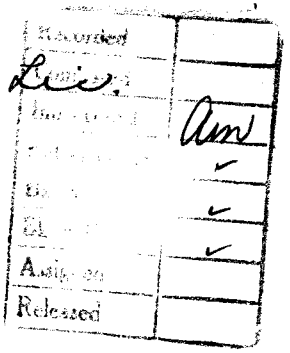

Recorded	
[illegible]	
[illegible]	Am
[illegible]	✓
[illegible]	✓
[illegible]	✓
Assigned	
Released	

ST[illegible]
County [illegible]
Thereby [illegible]
was filed [illegible]

William J. Ayotte
Dec. 2, 1952
at 40 minutes past 9 [illegible] a.
in my office, and duly recorded in book
32 of Mar. Lic
at page 403

S. S. FOOTE,
Ex Officio Recorder
By Lavona Sayre Deputy
Fee $ —

109
23

✓✓✓

INSTRUMENT NO. 105326 421

Department of Public Health
Division of Vital Statistics
Boise, Idaho

STATE OF IDAHO

State File No. 7855
County File No. 2996

County of Canyon

Marriage License

KNOW ALL MEN BY THIS CERTIFICATE: That any regularly ordained minister of the Gospel, authorized by the rites and usages of the church or denomination of Christians, Hebrews, or religious body of which he may be a member, or any Judge or Justice of the Peace, or competent officer to whom this may come, he not knowing of any lawful impediments thereto, is hereby authorized and empowered to solemnize the rites of Matrimony between:

GROOM		AND	BRIDE	
1. Full Name	Charles D. Vertrees		9. Full Name	Bessie May Tetrick
2. Address:	Caldwell (City) Canyon (County) Idaho (State)		10. Address:	Caldwell (City) Canyon (County) Idaho (State)
3. Age	65		11. Age	62
4. Color or Race	W		12. Color or Race	W
5. Single			13. Single	
6. Widowed			14. Widowed	X
7. Divorced	X		15. Divorced	
8. Birthplace: City	Elmora		16. Maiden Name if previously married	Bayless
State	Indiana		17. Birthplace: City	Mtn. Grove
			State	Missouri

And to certify the same to said parties, or either of them under his hand and seal, in his ministerial or official capacity, and thereupon he is required to deliver this copy to the parties so married.

IN TESTIMONY WHEREOF, I have hereunto set my hand and affixed my official seal, at Caldwell, Canyon County, Idaho, this 3 day of December, A.D. 19 53.

S. S. FOOTE
Recorder
Audrene Mills
Deputy

Marriage Certificate

I, Howard N. Tye, a minister, residing at Caldwell, in the county of Canyon in the State of Idaho, do certify that, in accordance with the authority on me conferred by the above license, I did on this 4th day of November, in the year A.D. 19 53 at Caldwell in the county of Canyon, in the State of Idaho, solemnize the rites of matrimony between Charles D. Vertrees of Caldwell, in the county of Canyon, of the State of Idaho, and Bessie May Tetrick of Caldwell, in the county of Canyon of the state of Idaho, in the presence of Marion L. Vertrees and Bowmon Vertrees.

WITNESS My hand at the county aforesaid, this 4th day of December, A.D. 19 53.

In the presence of:
Marion L. Vertrees
and
Bowman Vertrees

Howard N. Tye

Date received by County Recorder Dec. 18 1953; Signature S.S.FOOTE County Recorder; Lavona Layne Deputy

Recorded Book 32, Page 421; Date Received by State Registrar JAN 18 1954

(Use typewriter and/or black ink)

Officiant should send this copy back to the County Recorder immediately.

405326

Charles D. Vertrees

&

Bessie May Tetrick

Mor Lic

Recorded	
Compared	
Ind - Direct	Am
Ind - Reverse	✓
Bk & Pg. D.	✓
Bk & Pg. R.	✓
Assigned	
Release	

STATE OF IDAHO } ss.
County of Canyon }

The above is that this instrument was filed for record at the request of Harold N. Nye Dec. 18, 1953 at 6 minutes past 9 o'clock 9 M in my office, and duly recorded in book 32 of Mor Lic. at page 421

S. S. FOOTE,
Ex Officio Recorder

By Lavona Sayre, Deputy

Fee $ —

9
7

INSTRUMENT NO. 404980 409

Department of Public Health
Division of Vital Statistics
Boise, Idaho

STATE OF IDAHO

State File No. 7856
County File No. 2997

(Use typewriter and/or black ink)

County of Canyon

Marriage License

KNOW ALL MEN BY THIS CERTIFICATE: That any regularly ordained minister of the Gospel, authorized by the rites and usages of the church or denomination of Christians, Hebrews, or religious body of which he may be a member, or any Judge or Justice of the Peace, or competent officer to whom this may come, he not knowing of any lawful impediments thereto, is hereby authorized and empowered to solemnize the rites of Matrimony between:

GROOM		AND	BRIDE	
1. Full Name	Virgil Leon Farstad		9. Full Name	Eunice Irene Johnson
2. Address:	Nampa (City) Canyon (County) Idaho (State)		10. Address:	Nampa (City) Canyon (County) Idaho (State)
3. Age	22		11. Age	19
4. Color or Race	W		12. Color or Race	W
5. Single	X		13. Single	X
6. Widowed			14. Widowed	
7. Divorced			15. Divorced	
8. Birthplace: City	Minot		16. Maiden Name if previously married	
State	North Dakota		17. Birthplace: City	Norwich
			State	North Dakota

And to certify the same to said parties, or either of them under his hand and seal, in his ministerial or official capacity, and thereupon he is required to deliver this copy to the parties so married.

IN TESTIMONY WHEREOF, I have hereunto set my hand and affixed my official seal,

at Caldwell, Canyon County, Idaho,
this 4 day of December, A.D. 1953.

S. S. FOOTE
Recorder
Audrine Mills
Deputy

Marriage Certificate

I, Harry H. Young, a minister of the Gospel,
residing at Nampa, in the county of Canyon in the State of Idaho, do certify
that, in accordance with the authority on me conferred by the above license, I did on this 4th day of December,
in the year A.D. 1953 at Zion Lutheran Church in the county of Canyon, in the State of Idaho,
solemnize the rites of matrimony between Virgil Leon Farstad of Nampa, Idaho,
in the county of Canyon, of the State of Idaho,
and Eunice Irene Johnson of Nampa, in the county of Canyon
of the state of Idaho, in the presence of Charles Edmondson and Lois Johnson.

WITNESS My hand at the county aforesaid, this 4th day of December, A.D. 1953.

In the presence of:
Lois Johnson
and Charles E. Edmondson

Harry H. Young

Date received by County Recorder Dec. 7 1953; Signature S.S. FOOTE County Recorder; Recorded Book 32, Page 469; Date Received by State Registrar JAN 18 1954
Lavona Dayle, Deputy

Officiant should send this copy back to the County Recorder immediately.

404980

Virgil Leon Forstad

&

Eunice Irene Johnson

Mar Lic

Recorded	
Compared	
Card - Direct	AW
Card - Reverse	✓
Bk. & Pg. D.	✓
Bk. & Pg. R.	✓
Assigned	
Released	

STATE OF IDAHO } ss.
County of Canyon }

I hereby certify that this instrument was filed for record at the request of Harry H. Young Dec. 7, 1953 2 minutes past 10 o'clock A M in my office, and duly recorded in book 32 of Mar Lic at page 409

S. S. FOOTE,
Ex Officio Recorder
by Lavona Sayer, Deputy
Fee $ —

3
35

414 INSTRUMENT NO. 405143

Department of Public Health
Division of Vital Statistics
Boise, Idaho

STATE OF IDAHO

State File No. 7857
County File No. 2998

County of Canyon

Marriage License

KNOW ALL MEN BY THIS CERTIFICATE: That any regularly ordained minister of the Gospel, authorized by the rites and usages of the church or denomination of Christians, Hebrews, or religious body of which he may be a member, or any Judge or Justice of the Peace, or competent officer to whom this may come, he not knowing of any lawful impediments thereto, is hereby authorized and empowered to solemnize the rites of Matrimony between:

GROOM		AND	BRIDE	
1. Full Name	Julian D. Hagood		9. Full Name	Naomi Ruth Volk
2. Address:	Nampa (City) Canyon (County) Idaho (State)		10. Address:	Nampa (City) Canyon (County) Idaho (State)
3. Age	21	4. Color or Race W	5. Single X	6. Widowed ___ 7. Divorced ___
			11. Age 20	12. Color or Race W 13. Single X 14. Widowed ___ 15. Divorced ___
8. Birthplace: City	Norman State Oklahoma		16. Maiden Name if previously married	
			17. Birthplace: City	Denver State Colorado

And to certify the same to said parties, or either of them under his hand and seal, in his ministerial or official capacity, and thereupon he is required to deliver this copy to the parties so married.

IN TESTIMONY WHEREOF, I have hereunto set my hand and affixed my official seal, at Caldwell, Canyon County, Idaho, this 7th day of December, A.D. 19 53.

S. S. FOOTE
Recorder

Deputy

Marriage Certificate

I, Harold L Volk, a Minister of the Gospel, residing at Nampa, in the county of Canyon in the State of Idaho, do certify that, in accordance with the authority on me conferred by the above license, I did on this 7 day of December, in the year A.D. 1953 at Nampa in the county of Canyon, in the State of Idaho, solemnize the rites of matrimony between Julian D Hagood of Nampa, in the county of Canyon, of the State of Idaho and Naomi Ruth Volk, of Nampa, in the county of Canyon of the state of Idaho, in the presence of Ginny Volk and Jul a. Hagood.

WITNESS My hand at the county aforesaid, this 7 day of December A.D. 1953.

In the presence of:
Ginny Volk
and Jul a. Hagood

Harold L Volk.

Date received by County Recorder Dec. 12 1953; Signature S.S.FOOTE County Recorder; Recorded Book 32, Page 414; Date Received by State Registrar JAN 18 1954

Lavona Sayre, Deputy.

(Use typewriter and/or black ink)

Officiant should send this copy back to the County Recorder immediately.

405143

Julian D. Hagood

&

Naomi Ruth Volk

Mar Lic

Recorded	
Compared	
Ind. Tr.	Am
Ind. Tr.	✓
Bk. & Pg. D.	✓
Bk. & Pg. R.	✓
Assigned	
Released	

STATE OF IDAHO } ss.
County of Canyon }

I hereby certify that this instrument was filed for record at the request of Harold L. Volk Dec. 12, 1953 at 2 minutes past 9 o'clock a.M. in my office, and duly recorded in book 32 of Mar. Lic. at page 414.

S. S. FOOTE,
Ex Officio Recorder

By Lavona Sayre, Deputy

Fee $ —

39
12

✓✓✓✓

412 INSTRUMENT NO. 405090

Department of Public Health
Division of Vital Statistics
Boise, Idaho

STATE OF IDAHO

State File No. 7858
County File No. 3000

(Use typewriter and/or black ink)

County of Canyon

Marriage License

KNOW ALL MEN BY THIS CERTIFICATE: That any regularly ordained minister of the Gospel, authorized by the rites and usages of the church or denomination of Christians, Hebrews, or religious body of which he may be a member, or any Judge or Justice of the Peace, or competent officer to whom this may come, he not knowing of any lawful impediments thereto, is hereby authorized and empowered to solemnize the rites of Matrimony between:

GROOM		AND	BRIDE	
1. Full Name	Don Rumpel		9. Full Name	Karen Koontz
2. Address:	Nampa (City) Canyon (County) Idaho (State)		10. Address:	Caldwell (City) Canyon (County) Idaho (State)
3. Age	25		11. Age	18
4. Color or Race	W		12. Color or Race	W
5. Single	X		13. Single	X
6. Widowed			14. Widowed	
7. Divorced			15. Divorced	
8. Birthplace: City	Nampa State Idaho		16. Maiden Name if previously married	
			17. Birthplace: City	Boise State Idaho

And to certify the same to said parties, or either of them under his hand and seal, in his ministerial or official capacity, and thereupon he is required to deliver this copy to the parties so married.

IN TESTIMONY WHEREOF, I have hereunto set my hand and affixed my official seal, at Caldwell, Canyon County, Idaho, this 7th day of December, A.D. 19 53.

S. S. FOOTE
Recorder

Joann Kelly
Deputy

Marriage Certificate

I, S.D. Mc Neil, a Minister, residing at Nampa, in the county of Canyon in the State of Idaho, do certify that, in accordance with the authority on me conferred by the above license, I did on this 5th day of December in the year A.D. 1953 at Nampa in the county of Canyon in the State of Idaho, solemnize the rites of matrimony between Don Rumpel of Nampa, in the county of Canyon, of the State of Idaho, and Karen Koontz of Caldwell, in the county of Canyon of the state of Idaho, in the presence of Alyce Wright and Orville C. Hartmann.

WITNESS My hand at the county aforesaid, this 5th day of December, A.D. 1953

In the presence of:
Alyce Wright
and Orville C. Hartmann Jr.

Rev. S.D. Mc Neil.

Date received by County Recorder Dec. 11 1953; Signature S.S. FOOTE County Recorder; Recorded Book 32, Page 412 Date Received by State Registrar JAN 18 1954

Favona Payne, Deputy.

Officiant should send this copy back to the County Recorder immediately.

405090

Don Rumpell

&

Karen Koontz

Mar. Lic.

Recorded	
Assigned	
Bk. - Pg.	Asm
Bk. - Rec.	✓
Bk. & Pg. D.	✓
Bk. & Pg. R.	✓
Assigned	
Released	

STATE OF IDAHO } ss.
Co[illegible]) [illegible] that this instrument [illegible] request of

Rev. S. D. McNeil

Dec. 11, 1953

at 2 minutes past 9 o'clock a.M in my office, and duly recorded in book 32 of Mar Lic.

at page 412

S. S. FOOTE,
Ex Officio Recorder

By Lavona Sayre, Deputy

Fee $ —

39/25

INSTRUMENT NO. 405129 413

Department of Public Health
Division of Vital Statistics
Boise, Idaho

STATE OF IDAHO

State File No. 7859
County File No. 3001

(Use typewriter and/or black ink)

County of Canyon

Marriage License

KNOW ALL MEN BY THIS CERTIFICATE: That any regularly ordained minister of the Gospel, authorized by the rites and usages of the church or denomination of Christians, Hebrews, or religious body of which he may be a member, or any Judge or Justice of the Peace, or competent officer to whom this may come, he not knowing of any lawful impediments thereto, is hereby authorized and empowered to solemnize the rites of Matrimony between:

GROOM		AND	BRIDE
1. Full Name	William E. McKinsey		9. Full Name J. Joe Young
2. Address: City	Caldwell	County Canyon	State Idaho
			10. Address: City Caldwell County Canyon State Idaho
3. Age 31	4. Color or Race W	5. Single ___ 6. Widowed ___ 7. Divorced X	11. Age 29 12. Color or Race W 13. Single ___ 14. Widowed ___ 15. Divorced X
8. Birthplace: City	Omega	State Oklahoma	16. Maiden Name if previously married Downs
			17. Birthplace: City Baca County State Colorado

And to certify the same to said parties, or either of them under his hand and seal, in his ministerial or official capacity, and thereupon he is required to deliver this copy to the parties so married.

IN TESTIMONY WHEREOF, I have hereunto set my hand and affixed my official seal, at Caldwell, Canyon County, Idaho, this 7th day of December, A.D. 19 53.

S. S. FOOTE
Recorder

Dorothy Casto
Deputy

Marriage Certificate

I, H. D. Mayes, a Justice of the Peace, residing at Caldwell, in the county of Canyon in the State of Idaho, do certify that, in accordance with the authority on me conferred by the above license, I did on this 9th day of Dec, in the year A.D. 1953 at Caldwell in the county of Canyon, in the State of Idaho, solemnize the rites of matrimony between William E McKinsey of Caldwell, in the county of Canyon, of the State of Idaho, and J. Joe Young of Caldwell, in the county of Canyon of the state of Idaho, in the presence of Mrs Ralph Daniels and Ralph Daniels.

WITNESS My hand at the county aforesaid, this 9th day of Dec., A.D. 1953.

In the presence of:
Mrs Ralph Daniels
and Ralph L Daniels

H. D. Mayes
Justice of the Peace

Date received by County Recorder Dec. 11 1953; Signature S.S.FOOTE Laverna Layne, Deputy County Recorder; Recorded Book 32 Page 413; Date Received by State Registrar JAN 18 1954

Officiant should send this copy back to the County Recorder immediately.

405129

William E. McKinsey

to

J. Jas Young.

Mac. Lic

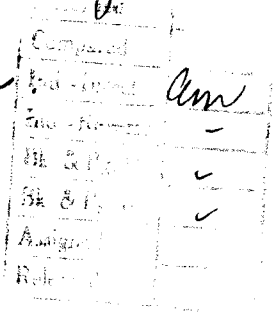

STATE OF IDAHO, ss
County of [illegible]

I hereby certify that the instrument was filed for record at the request of

W. S. Maxey

Dec. 11, 1913

at 10 minutes past 11 o'clock A. M. in my office, and duly recorded in book

32 of Mor. Lic.

at page 413

S. S. FOOTE,
Ex Officio Recorder

By Lavona Sayre, Deputy

Fee $ ———

29

19 1/1/

INSTRUMENT NO. 405165 415

Department of Public Health
Division of Vital Statistics
Boise, Idaho

STATE OF IDAHO

State File No. 7860
County File No. 3003

(Use typewriter and/or black ink)

County of Canyon

Marriage License

KNOW ALL MEN BY THIS CERTIFICATE: That any regularly ordained minister of the Gospel, authorized by the rites and usages of the church or denomination of Christians, Hebrews, or religious body of which he may be a member, or any Judge or Justice of the Peace, or competent officer to whom this may come, he not knowing of any lawful impediments thereto, is hereby authorized and empowered to solemnize the rites of Matrimony between:

GROOM		AND	BRIDE	
1. Full Name	Donald Raymond		9. Full Name	Helen Shields
2. Address:	Caldwell (City) Canyon (County) Idaho (State)		10. Address:	Marsing (City) Owhyee (County) Idaho (State)
3. Age	19		11. Age	20
4. Color or Race	W		12. Color or Race	W
5. Single	X		13. Single	X
6. Widowed			14. Widowed	
7. Divorced			15. Divorced	
8. Birthplace: City	Caldwell State Idaho		16. Maiden Name if previously married	
			17. Birthplace: City	Shannon City (Tingley) State Iowa

And to certify the same to said parties, or either of them under his hand and seal, in his ministerial or official capacity, and thereupon he is required to deliver this copy to the parties so married.

IN TESTIMONY WHEREOF, I have hereunto set my hand and affixed my official seal,

at Caldwell, Canyon County, Idaho,

this 9th day of December, A.D. 1955.

S. S. FOOTE
Recorder

Lavona Dayne
Deputy

Marriage Certificate

I, Omar E. Barnhouse, a minister,

residing at Marsing, in the county of Owhyee in the State of Idaho, do certify that, in accordance with the authority on me conferred by the above license, I did on this 10th day of December, in the year A.D. 1953 at Marsing in the county of Owyhee, in the State of Idaho, solemnize the rites of matrimony between Donald Raymond of Caldwell, in the county of Canyon, of the State of Idaho, and Helen Shields of Marsing, in the county of Owyhee of the state of Idaho, in the presence of Elmer Raymond and Elizabeth Shields.

WITNESS My hand at the county aforesaid, this 10th day of December, A.D. 1953.

In the presence of:

Elmer L. Raymond

and Elizabeth Shields

Omar E. Barnhouse

Officiant should send this copy back to the County Recorder immediately.

Date received by County Recorder Dec. 14 1953; Signature S.S.FOOTE Lavona Dayne, Deputy County Recorder; Recorded Book 32, Page 415; Date Received by State Registrar JAN 18 1954

405165

Donald Raymond
&
Helen Shields
Mar Lic

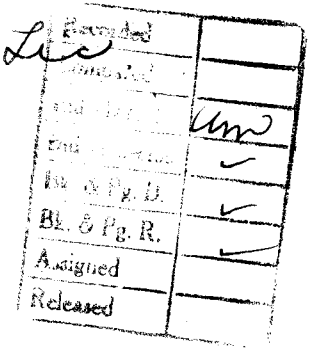

Recorded	
Compared	
End Date	Um
End Reference	✓
Bk. & Pg. D.	✓
Bk. & Pg. R.	✓
Assigned	
Released	

STATE OF [illegible]
Co[illegible] of Co[illegible]

I hereby certify that this instrument was filed for record at the request of

Omar E. Barnhouse
Dec. 14, 1953
at 2 minutes past 9 o'clock a.M.
in my office, and duly recorded in book
32 of Mar Lic.
at page 415

S. S. FOOTE,
Ex Officio Recorder

By Lovona Sayre, Deputy

Fee $

5
32

✓✓✓

INSTRUMENT NO. 405324 419

Department of Public Health
Division of Vital Statistics
Boise, Idaho

STATE OF IDAHO

State File No. 7861
County File No. 3002

(Use typewriter and/or black ink)

County of Canyon

Marriage License

KNOW ALL MEN BY THIS CERTIFICATE: That any regularly ordained minister of the Gospel, authorized by the rites and usages of the church or denomination of Christians, Hebrews, or religious body of which he may be a member, or any Judge or Justice of the Peace, or competent officer to whom this may come, he not knowing of any lawful impediments thereto, is hereby authorized and empowered to solemnize the rites of Matrimony between:

GROOM		BRIDE
1. Full Name	Harold L. Bledsoe	9. Full Name: Anita R. Roark
2. Address:	Crouch (City) Boise (County) Idaho (State)	10. Address: Crouch (City) Boise (County) Idaho (State)
3. Age	21	11. Age: 16
4. Color or Race	W	12. Color or Race: W
5. Single	X	13. Single: X
6. Widowed		14. Widowed:
7. Divorced		15. Divorced:
8. Birthplace: City	Marsing State Idaho	16. Maiden Name if previously married:
		17. Birthplace: City Boise State Idaho

And to certify the same to said parties, or either of them under his hand and seal, in his ministerial or official capacity, and thereupon he is required to deliver this copy to the parties so married.

IN TESTIMONY WHEREOF, I have hereunto set my hand and affixed my official seal, at Caldwell, Canyon County, Idaho, this 9th day of December, A.D. 19 53.

S. S. FOOTE
Recorder

Dorothy Coats
Deputy

Marriage Certificate

I, Rev. Vernon R. Vance, a Minister, residing at Parsonage Bend, in the county of Boise in the State of Idaho, do certify that, in accordance with the authority on me conferred by the above license, I did on this 11 day of December, in the year A.D. 19 53 at Crouch in the county of Boise, in the State of Idaho, solemnize the rites of matrimony between Harold L. Bledsoe of Crouch, in the county of Boise, of the State of Idaho, and Anita R. Roark of Crouch, in the county of Boise of the state of Idaho, in the presence of Clifford Bledsoe and Florence C. Vance.

WITNESS My hand at the county aforesaid, this 11th day of December, A.D. 19 53.

In the presence of:
Clifford Bledsoe
and
Florence C. Vance

Rev. Vernon R. Vance

Date received by County Recorder Dec. 18 1953; Signature S.S.FOOTE County Recorder; Recorded Book 32, Page 419; Date Received by State Registrar JAN 18 1954

Lavona Payne, Deputy

Officiant should send this copy back to the County Recorder immediately.

405324

Harold L. Bledsoe

&

Anita R. Roark

Mac. Lic.

Recorded	
Compared	
Ind.-Direct	Am
Ind.-Reverse	✓
Bk. & Pg. D.	✓
Bk. & Pg. R.	✓
Assigned	
Released	

STATE OF IDAHO } ss.
County of Canyon }

I hereby certify that this instrument was filed for record at the request of

Rev. Vernon A. Vance

Dec. 18, 1953

at 2 minutes past 9 o'clock A.M in my office, and duly recorded in book 32 of Mac Lic.

at page 419

S. S. FOOTE,
Ex Officio Recorder

By Lavona Sayre, Deputy

Fee $ —

37
27

✓✓✓

416 INSTRUMENT NO. 405199

Department of Public Health
Division of Vital Statistics
Boise, Idaho

STATE OF IDAHO

State File No. 7852
County File No. 3004

(Use typewriter and/or black ink)

County of Canyon

Marriage License

KNOW ALL MEN BY THIS CERTIFICATE: That any regularly ordained minister of the Gospel, authorized by the rites and usages of the church or denomination of Christians, Hebrews, or religious body of which he may be a member, or any Judge or Justice of the Peace, or competent officer to whom this may come, he not knowing of any lawful impediments thereto, is hereby authorized and empowered to solemnize the rites of Matrimony between:

GROOM		AND	BRIDE	
1. Full Name	Norman McDonald		9. Full Name	Violet E. Brown
2. Address:	Nampa (City) Canyon (County) Idaho (State)		10. Address:	Caldwell (City) Canyon (County) Idaho (State)
3. Age 43	4. Color or Race W 5. Single 6. Widowed 7. Divorced X		11. Age 45	12. Color or Race W 13. Single 14. Widowed X 15. Divorced
8. Birthplace: City	Estevan State Canada		16. Maiden Name if previously married	Samuelson
			17. Birthplace: City	Lemoyne State Nebraska

And to certify the same to said parties, or either of them under his hand and seal, in his ministerial or official capacity, and thereupon he is required to deliver this copy to the parties so married.

IN TESTIMONY WHEREOF, I have hereunto set my hand and affixed my official seal, at Caldwell, Canyon County, Idaho, this 11th day of December, A.D. 19 53.

S. S. FOOTE
Recorder

Dorothy Coats
Deputy

Marriage Certificate

I, Rev. Henry F. McCloskey S.M., a Catholic Priest, residing at St. Paul's Nampa, in the county of Canyon in the State of Idaho, do certify that, in accordance with the authority on me conferred by the above license, I did on this 12 day of December, in the year A.D. 1953 at St. Paul's Nampa in the county of Canyon, in the State of Idaho, solemnize the rites of matrimony between Norman McDonald of Nampa, in the county of Canyon, of the State of Idaho, and Violet E. Brown of Caldwell, in the county of Canyon of the state of Idaho, in the presence of Gordan McDonald and Ruby Maxwell.

WITNESS My hand at the county aforesaid, this 12 day of December, A.D. 1953.

In the presence of Gordon McDonald and Ruby C. Maxwell

Rev. Henry F. McCloskey S.M.

Date received by County Recorder Dec. 15, 1953; Signature S.S. FOOTE A. Lovell, Deputy County Recorder; Recorded Book 32, Page 416; Date Received by State Registrar JAN 18 1954

Officiant should send this copy back to the County Recorder immediately.

405199

Norman McDonald

to

Violet E. Brown

Recorded	
Compared	
Ind. - Direct	
Ind. - Reverse	
Bk. & Pg. D.	
Bk. & Pg. R.	
Assigned	
Released	

Mar Lic

STATE OF IDAHO } ss.
County of Kootenai }

I hereby certify that this instrument was filed for record at the request of Denny V. McCloskey

Dec 15 1953

at 2 minutes past 9 o'clock A.M. in my office, and duly recorded in book 32 of Mar Lic at page 416.

S. S. FOOTE,
Ex Officio Recorder

By D. Lovell, Deputy

Fee $

22
117

418 INSTRUMENT NO. 405201

Department of Public Health
Division of Vital Statistics
Boise, Idaho

STATE OF IDAHO

State File No. 7863
County File No. 3005

County of Canyon

Marriage License

KNOW ALL MEN BY THIS CERTIFICATE: That any regularly ordained minister of the Gospel, authorized by the rites and usages of the church or denomination of Christians, Hebrews, or religious body of which he may be a member, or any Judge or Justice of the Peace, or competent officer to whom this may come, he not knowing of any lawful impediments thereto, is hereby authorized and empowered to solemnize the rites of Matrimony between:

GROOM		AND	BRIDE	
1. Full Name	Ronald Dee Upson		9. Full Name	Betty Louise Hogmire
2. Address:	Caldwell (City) Canyon (County) Idaho (State)		10. Address:	Caldwell (City) Canyon (County) Idaho (State)
3. Age	17		11. Age	15
4. Color or Race	W		12. Color or Race	W
5. Single	X		13. Single	X
6. Widowed			14. Widowed	
7. Divorced			15. Divorced	
8. Birthplace: City	Mascot State Nebraska		16. Maiden Name if previously married	
			17. Birthplace: City	Douglas State Wyoming

And to certify the same to said parties, or either of them under his hand and seal, in his ministerial or official capacity, and thereupon he is required to deliver this copy to the parties so married.

IN TESTIMONY WHEREOF, I have hereunto set my hand and affixed my official seal, at Caldwell, Canyon County, Idaho, this 11th day of December, A.D. 1953.

S. S. FOOTE
Recorder

Deputy

Marriage Certificate

I, Elmer O. Paulsen, a Baptist Minister of the Gospel, residing at Caldwell, in the county of Canyon in the State of Idaho, do certify that, in accordance with the authority on me conferred by the above license, I did on this 13th day of December, in the year A.D. 1953 at Caldwell in the county of Canyon, in the State of Idaho, solemnize the rites of matrimony between Ronald Dee Upson of Caldwell, in the county of Canyon, of the State of Idaho, and Betty Louise Hogmire of Caldwell, in the county of Canyon of the state of Idaho, in the presence of Jimmy L. Upson and Anna Carol Upson.

WITNESS My hand at the county aforesaid, this 13th day of December, A.D. 1953.

In the presence of:
Jimmy L. Upson
and Anna Carol Upson

Elmer O. Paulsen

Date received Dec. 15, 1953 by County Recorder; Signature S. S. FOOTE, County Recorder; Recorded Book 32, Page 418; Date Received by State Registrar JAN 18 1954

(Use typewriter and/or black ink)

Officiant should send this copy back to the County Recorder immediately.

405201

Ronald Dee Upson

&

Betty Louise Seymore

Recorded	
Compared	✓
Ind. Dir.	am
Ind.-Reverse	✓
Bk. & Pg. D.	✓
Bk. & Pg. R.	✓
Assigned	
Released	

Mar Lic

STATE OF IDAHO } ss.
County of Canyon }

I hereby certify that this instrument was filed for record at the request of Elmer O. Paulson Dec. 15, 1953 at 6 minutes past 9 o'clock A.M. in my office, and duly recorded in book 32 of Mar Lic at page 418

S. S. FOOTE,
Ex Officio Recorder

By G. Sowell Deputy

Fee $

3
49

INSTRUMENT NO. 405200 417

Department of Public Health
Division of Vital Statistics
Boise, Idaho

STATE OF IDAHO

State File No. 7864
County File No. 3006

(Use typewriter and/or black ink)

County of Canyon

Marriage License

KNOW ALL MEN BY THIS CERTIFICATE: That any regularly ordained minister of the Gospel, authorized by the rites and usages of the church or denomination of Christians, Hebrews, or religious body of which he may be a member, or any Judge or Justice of the Peace, or competent officer to whom this may come, he not knowing of any lawful impediments thereto, is hereby authorized and empowered to solemnize the rites of Matrimony between:

GROOM		AND	BRIDE	
1. Full Name	Al Freeland		9. Full Name	Shirley Bea Kirkland
2. Address:	Nampa (City) Canyon (County) Idaho (State)		10. Address:	Nampa (City) Canyon (County) Idaho (State)
3. Age	28		11. Age	21
4. Color or Race	W		12. Color or Race	W
5. Single	X		13. Single	X
6. Widowed			14. Widowed	
7. Divorced			15. Divorced	
8. Birthplace: City	Bayonne		16. Maiden Name if previously married	
State	New Jersey		17. Birthplace: City	Chetopa
			State	Kansas

And to certify the same to said parties, or either of them under his hand and seal, in his ministerial or official capacity, and thereupon he is required to deliver this copy to the parties so married.

IN TESTIMONY WHEREOF, I have hereunto set my hand and affixed my official seal, at Caldwell, Canyon County, Idaho, this 12th day of December, A.D. 19 53.

S. S. FOOTE
Recorder

Deputy

Marriage Certificate

I, W E Bradley, a Justice of the Peace, residing at Nampa, in the county of Canyon in the State of Idaho, do certify that, in accordance with the authority on me conferred by the above license, I did on this 13 th. day of December, in the year A.D. 19 53 at Nampa in the county of Canyon, in the State of Idaho, solemnize the rites of matrimony between Al Freeland of Nampa, in the county of Canyon, of the State of Idaho, and Shirley B. Kirkland of Nampa, in the county of Canyon of the state of Idaho, in the presence of Dolly Yaryan and Ora Walsh.

WITNESS My hand at the county aforesaid, this 13th. day of December, A.D. 19 53

In the presence of:

Dolly Yaryan

and Ora Walsh

W E Bradley
Justice of the Peace

Date received Dec. 15, 1953 by County Recorder; Signature S. S. FOOTE County Recorder; Recorded Book 32, Page 417; Date Received by State Registrar JAN 18 1954

D. Powell Deputy

Officiant should send this copy back to the County Recorder immediately.

405200

Al Freeland

v

Shirley Bea Kirkland

Recorded	
Compared	
Ind - Direct	Asn
Ind - Reverse	-
Bk. & Pg. D.	✓
Bk. & Pg. R.	✓
Assigned	
Released	

Mar. Rel

STATE OF IDAHO }
County of Canyon } ss.

I hereby certify that this instrument was filed for record at the request of

W. E. Bradley

Dec. 15, 1943

at 4 minutes past 9 o'clock A. M in my office, and duly recorded in book 32 of Mortgages at page 417

S. S. FOOTE,
Ex Officio Recorder

By J. Harwell, Deputy

Fee $

127
19

420 INSTRUMENT NO. 405325

Department of Public Health
Division of Vital Statistics
Boise, Idaho

STATE OF IDAHO

State File No. 7865
County File No. 3008

(Use typewriter and/or black ink)

County of Canyon

Marriage License

KNOW ALL MEN BY THIS CERTIFICATE: That any regularly ordained minister of the Gospel, authorized by the rites and usages of the church or denomination of Christians, Hebrews, or religious body of which he may be a member, or any Judge or Justice of the Peace, or competent officer to whom this may come, he not knowing of any lawful impediments thereto, is hereby authorized and empowered to solemnize the rites of Matrimony between:

GROOM		AND	BRIDE	
1. Full Name	Ivan J. Patterson		9. Full Name	Bernice Lundquist
2. Address:	Nampa (City) Canyon (County) Idaho (State)		10. Address:	Nampa (City) Canyon (County) Idaho (State)
3. Age 43	4. Color or Race W 5. Single 6. Widowed 7. Divorced X		11. Age 38	12. Color or Race W 13. Single 14. Widowed 15. Divorced X
8. Birthplace: City	Spanish Fork State Utah		16. Maiden Name if previously married	Sizemore
			17. Birthplace: City	Afton State Wyoming

And to certify the same to said parties, or either of them under his hand and seal, in his ministerial or official capacity, and thereupon he is required to deliver this copy to the parties so married.

IN TESTIMONY WHEREOF, I have hereunto set my hand and affixed my official seal, at Caldwell, Canyon County, Idaho, this 12th day of December, A.D. 19 53.

S. S. FOOTE
Recorder

Joann Kelly
Deputy

Marriage Certificate

I, David G. Hurren, a Bishop of L.D.S. Church, residing at Nampa, in the county of Canyon in the State of Idaho, do certify that, in accordance with the authority on me conferred by the above license, I did on this 13 day of Dec., in the year A.D. 19 53 at Nampa in the county of Canyon, in the State of Idaho, solemnize the rites of matrimony between Ivan J. Patterson of Nampa, in the county of Canyon, of the State of Idaho, and Bernice Lundquist of Nampa, in the county of Canyon of the state of Idaho, in the presence of Mrs. Robert James and Shane Lundquist.

WITNESS My hand at the county aforesaid, this 13th day of Dec., A.D. 19 53.

In the presence of:
Mrs. Robert James
and Shane Lundquist

David G. Hurren

Officiant should send this copy back to the County Recorder immediately.

Date received by County Recorder Dec. 18 1953; Signature S.S.FOOTE County Recorder; Laoona Layne Deputy

Recorded Book 32, Page 420; Date Received by State Registrar JAN 18 1954

405325

Ivan J. Patterson
&
Bernice Lundquist
Mar. Lic.

Recorded	
Compared	
Ind - Direct	Am
Ind - Reverse	✓
Bk. & Pg. D.	✓
Bk. & Pg. R.	✓
Assigned	
Released	

STATE OF IDAHO
County of [illegible]
I hereby certify that the instrument was filed for record at the request of
David G. Hurson
Dec. 18, 1953
at 4 minutes past 9 o'clock A.M
in my office, and duly recorded in book
32 of Mar Lic.
at page 420.

S. S. FOOTE,
Ex Officio Recorder
By Lavona Sayre, Deputy
Fee $ —

49
29

422 INSTRUMENT NO. 105399

(Use typewriter and/or black ink)

Department of Public Health
Division of Vital Statistics
Boise, Idaho

STATE OF IDAHO

State File No. 7866
County File No. 3009

County of Canyon

Marriage License

KNOW ALL MEN BY THIS CERTIFICATE: That any regularly ordained minister of the Gospel, authorized by the rites and usages of the church or denomination of Christians, Hebrews, or religious body of which he may be a member, or any Judge or Justice of the Peace, or competent officer to whom this may come, he not knowing of any lawful impediments thereto, is hereby authorized and empowered to solemnize the rites of Matrimony between:

GROOM		AND	BRIDE	
1. Full Name	Elmer R. Thomas		9. Full Name	Mary C. McCollum
2. Address:	Boise (City) Ada (County) Idaho (State)		10. Address:	Caldwell (City) Canyon (County) Idaho (State)
3. Age	23		11. Age	20
4. Color or Race	W		12. Color or Race	W
5. Single	X		13. Single	X
6. Widowed			14. Widowed	
7. Divorced			15. Divorced	
8. Birthplace: City	Carlsbad State New Mexico		16. Maiden Name if previously married	
			17. Birthplace: City	Caldwell State Idaho

And to certify the same to said parties, or either of them under his hand and seal, in his ministerial or official capacity, and thereupon he is required to deliver this copy to the parties so married.

IN TESTIMONY WHEREOF, I have hereunto set my hand and affixed my official seal,

at Caldwell, Canyon County, Idaho,
this 14 day of December, A.D. 19 53

S. S. FOOTE
Recorder
Dorothy Costo
Deputy

Marriage Certificate

I, C. James Miller, a Presbyterian Minister, residing at Caldwell, in the county of Canyon in the State of Idaho, do certify that, in accordance with the authority on me conferred by the above license, I did on this 17th day of December, in the year A.D. 1953 at Caldwell in the county of Canyon, in the State of Idaho, solemnize the rites of matrimony between Elmer R. Thomas of Boise, in the county of Ada, of the State of Idaho, and Mary C. McCollum of Caldwell, in the county of Canyon of the state of Idaho, in the presence of Joann Clement and Carol L. Thomas.

WITNESS My hand at the county aforesaid, this 17th day of December, A.D. 19 53.

In the presence of:
Joann Clement
and Carol L. Thomas

C. James Miller

Date received by County Recorder Dec. 21 1953; Signature S.S. FOOTE County Recorder; Recorded Book 32, Page 422; Date Received by State Registrar JAN 18 1954

Savona Dayer, Deputy

Officiant should send this copy back to the County Recorder immediately.

405399

Elmer R. Thomas

&

Mary C. McCollum

Mar. Lic.

Recorded	
Compared	
Ind - Direct	[illegible]
Ind - Reverse	✓
Bk. & Pg. D.	✓
Bk. & Pg. R.	✓
Assigned	
Delivered	

STATE OF IDAHO } ss.
County of Canyon }

I hereby certify that this instrument was filed for record at the request of C. James Miller Dec. 21, 1953 at 2 minutes past 9 o'clock A.M in my office, and duly recorded in book 32 of Mar Lic. at page 422

S. S. FOOTE,
Ex Officio Recorder

By Lavona Sayre Deputy

Fee $ —

47
27

✓ - ✓

INSTRUMENT NO. 405400 423

Department of Public Health
Division of Vital Statistics
Boise, Idaho

STATE OF IDAHO

State File No. 7867
County File No. 3015

(Use typewriter and/or black ink)

County of Canyon

Marriage License

KNOW ALL MEN BY THIS CERTIFICATE: That any regularly ordained minister of the Gospel, authorized by the rites and usages of the church or denomination of Christians, Hebrews, or religious body of which he may be a member, or any Judge or Justice of the Peace, or competent officer to whom this may come, he not knowing of any lawful impediments thereto, is hereby authorized and empowered to solemnize the rites of Matrimony between:

GROOM		BRIDE
1. Full Name	Ray Dobyns	9. Full Name Ova Swan
2. Address:	Marsing (City) Owyhee (County) Idaho (State)	10. Address: Marsing (City) Owyhee (County) Idaho (State)
3. Age 46 4. Color or Race W 5. Single 6. Widowed 7. Divorced X		11. Age 48 12. Color or Race W 13. Single 14. Widowed 15. Divorced X
8. Birthplace: City	Mtn. Grove State Missouri	16. Maiden Name if previously married Ova Bledsoe
		17. Birthplace: City Conway State Missouri

And to certify the same to said parties, or either of them under his hand and seal, in his ministerial or official capacity, and thereupon he is required to deliver this copy to the parties so married.

IN TESTIMONY WHEREOF, I have hereunto set my hand and affixed my official seal, at Caldwell, Canyon County, Idaho, this 18th day of December, A.D. 19 53.

S. S. FOOTE
Recorder
Audrene Mills
Deputy

Marriage Certificate

I, Earl W. Miller, a Justice of the Peace, residing at Caldwell, in the county of Canyon in the State of Idaho, do certify that, in accordance with the authority on me conferred by the above license, I did on this 18th. day of December, in the year A.D. 1953 at Caldwell in the county of Canyon, in the State of Idaho, solemnize the rites of matrimony between Ray Dobyns of Marsing, in the county of Owyhee, of the State of Idaho, and Ova Swan of Marsing, in the county of Owyhee of the state of Idaho, in the presence of Darold Dobyns and Laura Hinkle.

WITNESS My hand at the county aforesaid, this 18 day of December, A.D. 19 53.

In the presence of:
Darold Dobyns
and Laura Hinkle

Earl W. Miller

Date received by County Recorder Dec. 21 1953; Signature S.S.FOOTE County Recorder; Recorded Book 32, Page 423 Date Received by State Registrar JAN 18 1954

Laverna Layne, Deputy

Officiant should send this copy back to the County Recorder immediately.

405400

Ray Dobyns
&
Ova Swan
Mar. Lic

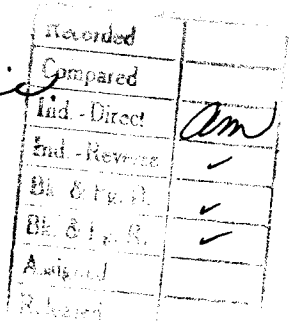

Recorded	
Compared	
Ind. - Direct	am
Ind. - Reverse	✓
Bk. & Pg. R.	✓
Bk. & Pg. R.	✓
Assigned	
Released	

STATE OF IDAHO } ss.
County of Canyon }

I hereby certify that this instrument was filed for record at the request of

Earl W. Miller
Dec. 21, 1953

at 4 minutes past 9 o'clock A.M. in my office, and duly recorded in book 32 of Mar. Lic at page 423.

S. S. FOOTE,
Ex Officio Recorder

By Lavona Sayre, Deputy

Fee $ —

27
71

INSTRUMENT NO. 405470 425

(Use typewriter and/or black ink)

Department of Public Health
Division of Vital Statistics
Boise, Idaho

STATE OF IDAHO

State File No. 7868
County File No. 3013

County of Canyon

Marriage License

KNOW ALL MEN BY THIS CERTIFICATE: That any regularly ordained minister of the Gospel, authorized by the rites and usages of the church or denomination of Christians, Hebrews, or religious body of which he may be a member, or any Judge or Justice of the Peace, or competent officer to whom this may come, he not knowing of any lawful impediments thereto, is hereby authorized and empowered to solemnize the rites of Matrimony between:

GROOM		BRIDE
1. Full Name	Lucene J. Whitmore	9. Full Name Wilma Hart
2. Address:	Boise (City) Ada (County) Idaho (State)	10. Address: Boise (City) Ada (County) Idaho (State)
3. Age	41	11. Age 47
4. Color or Race	W	12. Color or Race W
5. Single ___ 6. Widowed ___ 7. Divorced	X	13. Single ___ 14. Widowed ___ 15. Divorced X
8. Birthplace: City	Boise, State Idaho	16. Maiden Name if previously married Denney
		17. Birthplace: City Benton Harbor State Michigan

And to certify the same to said parties, or either of them under his hand and seal, in his ministerial or official capacity, and thereupon he is required to deliver this copy to the parties so married.

IN TESTIMONY WHEREOF, I have hereunto set my hand and affixed my official seal, at Caldwell, Canyon County, Idaho, this 18th day of December, A.D. 1953.

S. S. FOOTE
Recorder
Lavona Dayce
Deputy

Marriage Certificate

I, W. L. Mayey, a Justice of the Peace, residing at Caldwell, in the county of Canyon in the State of Idaho, do certify that, in accordance with the authority on me conferred by the above license, I did on this 18th day of Dec, in the year A.D. 1953 at Caldwell in the county of Canyon, in the State of Idaho, solemnize the rites of matrimony between Lucene J. Whitmore of Boise, in the county of Ada, of the State of Idaho, and Wilma Hart of Boise, in the county of Ada of the state of Idaho, in the presence of Dorothy A Mayey and Opal Stewart.

WITNESS My hand at the county aforesaid, this 18th day of Dec, A.D. 1953.

In the presence of:
Dorothy A Mayey
and
Opal Stewart

W. L Mayey
Justice of the Peace
Caldwell Idaho.

Date received by County Recorder Dec. 22 1953; Signature S.S.FOOTE Lavona Dayce, Dep. County Recorder; Recorded Book 32, Page 425; Date Received by State Registrar JAN 18 1954

Officiant should send this copy back to the County Recorder immediately.

~~105470~~

405470

Lucene J. Whitmore

&

Wilma Hart

Mar Lic

Recorded	
Compared	
Ind. - Direct	Am
Ind. - Reverse	✓
Bk. & Pg. D.	✓
Bk. & Pg. R.	✓
Assigned	
[illegible]	

[illegible] } ss.
[illegible]

[illegible] at this instrument was filed [illegible] at the request of

W. S. Maxey

Dec. 22, 1953

at 22 minutes past 9 o'clock 9 M in my office, and duly recorded in book

32 of Mar Lic.

at page 425

S. S. FOOTE,
Ex Officio Recorder

Lavona Sayre, Deputy

Fee $ —

25
13

INSTRUMENT NO. 405607 439

Department of Public Health
Division of Vital Statistics
Boise, Idaho

STATE OF IDAHO

State File No. 7869
County File No. 3012

County of Canyon

Marriage License

KNOW ALL MEN BY THIS CERTIFICATE: That any regularly ordained minister of the Gospel, authorized by the rites and usages of the church or denomination of Christians, Hebrews, or religious body of which he may be a member, or any Judge or Justice of the Peace, or competent officer to whom this may come, he not knowing of any lawful impediments thereto, is hereby authorized and empowered to solemnize the rites of Matrimony between:

GROOM	AND	BRIDE
1. Full Name Kenneth L. Costin		9. Full Name Nora A. Faraasen
2. Address: Caldwell (City) Canyon (County) Idaho (State)		10. Address: Caldwell (City) Canyon (County) Idaho (State)
3. Age 22 4. Color or Race W 5. Single X 6. Widowed ___ 7. Divorced ___		11. Age 21 12. Color or Race W 13. Single X 14. Widowed ___ 15. Divorced ___
8. Birthplace: City Opheim State Montana		16. Maiden Name if previously married ___
		17. Birthplace: City Hinsdale State Montana

And to certify the same to said parties, or either of them under his hand and seal, in his ministerial or official capacity, and thereupon he is required to deliver this copy to the parties so married.

IN TESTIMONY WHEREOF, I have hereunto set my hand and affixed my official seal, at Caldwell, Canyon County, Idaho, this 17th day of December, A.D. 1953.

S. S. FOOTE
Recorder

Lavona Sayre
Deputy

Marriage Certificate

I, Harold N. Nye, a Minister, residing at Caldwell, in the county of Canyon in the State of Idaho, do certify that, in accordance with the authority on me conferred by the above license, I did on this 19th day of December, in the year A.D. 1953 at Caldwell in the county of Canyon, in the State of Idaho, solemnize the rites of matrimony between Kenneth L. Costin of Caldwell, in the county of Canyon, of the State of Idaho, and Nora A. Faraasen of Caldwell, in the county of Canyon of the state of Idaho, in the presence of ___ and ___.

WITNESS My hand at the county aforesaid, this 19th day of December, A.D. 1953.

In the presence of:
[illegible]
and Ruby Faraasen

Rev Harold N. Nye

Date received by County Recorder Dec. 29 1953; Signature S. S. FOOTE County Recorder; Recorded Book 32, Page 439; Date Received by State Registrar JAN 18 1954

Lavona Sayre Deputy

(Use typewriter and/or black ink)

Officiant should send this copy back to the County Recorder immediately.

405607

Kenneth L. Castin

&

Nora A. Faraasen

Mar Lic

Recorded	
Compared	
Ind. - Direct	Am
Ind. - Reverse	—
& Pg. D.	—
Pg. R.	—
	—

STATE OF IDAHO
County of [illegible] } ss.

I hereby certify that the within instrument was filed at the request of

Rev. Harold N. Nye

Dec. 29, 1953

at 10 minutes past 9 o'clock A.M. in my office, and duly recorded in book 32 of Mar. Lic. at page 439

S. S. FOOTE,
Ex Officio Recorder

By Lavona Dayer, Deputy

Fee $ —

5 3 3

V V V

426 INSTRUMENT NO. 405489

Department of Public Health
Division of Vital Statistics
Boise, Idaho

STATE OF IDAHO

State File No. 7870
County File No. 3018

(Use typewriter and/or black ink)

County of Canyon

Marriage License

KNOW ALL MEN BY THIS CERTIFICATE: That any regularly ordained minister of the Gospel, authorized by the rites and usages of the church or denomination of Christians, Hebrews, or religious body of which he may be a member, or any Judge or Justice of the Peace, or competent officer to whom this may come, he not knowing of any lawful impediments thereto, is hereby authorized and empowered to solemnize the rites of Matrimony between:

GROOM		AND	BRIDE	
1. Full Name	Homer Walker		9. Full Name	Ruth Bennett
2. Address:	Boise, (City) Ada (County) Idaho (State)		10. Address:	Boise (City) Ada (County) Idaho (State)
3. Age 42	4. Color or Race W	5. Single ___ 6. Widowed ___ 7. Divorced X	11. Age 47	12. Color or Race W 13. Single ___ 14. Widowed ___ 15. Divorced X
8. Birthplace: City	Mitchellville State Iowa		16. Maiden Name if previously married	Yensen
			17. Birthplace: City	Naf State Wyoming

And to certify the same to said parties, or either of them under his hand and seal, in his ministerial or official capacity, and thereupon he is required to deliver this copy to the parties so married.

IN TESTIMONY WHEREOF, I have hereunto set my hand and affixed my official seal, at Caldwell, Canyon County, Idaho, this 19th day of December, A.D. 1953.

S. S. FOOTE
Recorder

Deputy

Marriage Certificate

I, Stanley E. Andrews, a Methodist minister, residing at Payette, Idaho, in the county of Payette in the State of Idaho, do certify that, in accordance with the authority on me conferred by the above license, I did on this 19th day of December, in the year A.D. 1953 at Payette in the county of Payette, in the State of Idaho, solemnize the rites of matrimony between Homer Walker of Boise, in the county of Ada, of the State of Idaho, and Ruth Bennett of Boise, in the county of Ada of the state of Idaho, in the presence of Dorothy E. Andrews and Bessie I. Wells.

WITNESS My hand at the county aforesaid, this 19th day of December, A.D. 1953.

In the presence of:
Dorothy E. Andrews
and Bessie I. Wells

Stanley E. Andrews, B.D.

Officiant should send this copy back to the County Recorder immediately.

Date received by County Recorder Dec. 22 1953; Signature S.S.FC Lavona Sayre, Deputy County Recorder; Recorded Book 32, Page 426; Date Received by State Registrar JAN 18 1954

405489

Homer Walker

&

Ruth Bennett

Mar. Lic

Recorded	
Compared	
Ind. - Direct	Am
Ind. - Reverse	✓
Bk. & Pg. D.	✓
Bk. & Pg. R.	✓
Assigned	

STATE OF IDAHO }
County of Canyon } ss.

I hereby certify that this instrument was filed for record at the request of Stanley E. Andrews Dec. 22, 1953 at 15 minutes past 11 o'clock A.M. in my office, and duly recorded in book 32 of Mar Lic at page 426

S. S. FOOTE,
Ex Officio Recorder

By Lavona Sayre, Deputy

Fee $ —

61

23 ✓✓

424 INSTRUMENT NO. 405469

Department of Public Health
Division of Vital Statistics
Boise, Idaho

STATE OF IDAHO

State File No. 7871
County File No. 3019

(Use typewriter and/or black ink)

County of Canyon

Marriage License

KNOW ALL MEN BY THIS CERTIFICATE: That any regularly ordained minister of the Gospel, authorized by the rites and usages of the church or denomination of Christians, Hebrews, or religious body of which he may be a member, or any Judge or Justice of the Peace, or competent officer to whom this may come, he not knowing of any lawful impediments thereto, is hereby authorized and empowered to solemnize the rites of Matrimony between:

GROOM		AND	BRIDE	
1. Full Name	Donald L. Peer		9. Full Name	Linda Vivien McCurdy
2. Address:	Meridian (City) Ada (County) Idaho (State)		10. Address:	Nampa (City) Canyon (County) Idaho (State)
3. Age 23	4. Color or Race W 5. Single ___ 6. Widowed ___ 7. Divorced X		11. Age 25	12. Color or Race W 13. Single ___ 14. Widowed ___ 15. Divorced X
8. Birthplace: City	Douglass State Arizona		16. Maiden Name if previously married	Gott
			17. Birthplace: City	Fallon State Nevada

And to certify the same to said parties, or either of them under his hand and seal, in his ministerial or official capacity, and thereupon he is required to deliver this copy to the parties so married.

IN TESTIMONY WHEREOF, I have hereunto set my hand and affixed my official seal, at Caldwell, Canyon County, Idaho, this 19th day of December, A.D. 19 53.

S. S. FOOTE
Recorder

Audrene Wills
Deputy

Marriage Certificate

I, Herbert E. Richards, a Minister of the Gospel, residing at Boise, in the county of Ada in the State of Idaho, do certify that, in accordance with the authority on me conferred by the above license, I did on this 19th day of December, in the year A.D. 19 53 at Boise in the county of Ada, in the State of Idaho, solemnize the rites of matrimony between Donald L. Peer of Meridian, in the county of Ada, of the State of Idaho, and Linda Vivien McCurdy of Nampa, in the county of Canyon of the state of Idaho, in the presence of Mrs. David Grant and Doris M. Richards.

WITNESS My hand at the county aforesaid, this 19th day of December, A.D. 19 53.

In the presence of:
Mrs. David Grant
and
Doris M. Richards

Herbert E. Richards

Date received by County Recorder Dec. 22 19 53; Signature S.S.FOOTE County Recorder; Recorded Book 32, Page 424; Date Received by State Registrar JAN 18 1954

Lavonna Sayer, Deputy

Officiant should send this copy back to the County Recorder immediately.

405469

Donald L. Peer

&

Linda Vivien McCurdy

Mar Lic.

Recorded	
Compared	
Ind - Direct	Am
Ind - Reverse	✓
Bk. & Pg. D.	✓
Bk. & Pg. R.	✓
Assigned	
Released	

STATE OF IDAHO } ss.
County of Canyon }

I hereby certify that this instrument was filed for record at the request of Herbert E. Richards Dec. 22, 1953 at 20 minutes past 9 o'clock A.M in my office, and duly recorded in book 32 of Mar Lic. at page 424.

S. S. FOOTE,
Ex Officio Recorder

By Lavona Sayre, Deputy

Fee $ —

13
21

INSTRUMENT NO. 405522 429

(Use typewriter and/or black ink)

Department of Public Health
Division of Vital Statistics
Boise, Idaho

STATE OF IDAHO

State File No. 7872
County File No. 3014

County of CANYON

Marriage License

KNOW ALL MEN BY THIS CERTIFICATE: That any regularly ordained minister of the Gospel, authorized by the rites and usages of the church or denomination of Christians, Hebrews, or religious body of which he may be a member, or any Judge or Justice of the Peace, or competent officer to whom this may come, he not knowing of any lawful impediments thereto, is hereby authorized and empowered to solemnize the rites of Matrimony between:

GROOM	AND	BRIDE
1. Full Name Frank J. Tosic, Jr.		9. Full Name Esther Burtis
2. Address: Fruitland (City) Payette (County) Idaho (State)		10. Address: Ontario (City) Malheur (County) Oregon (State)
3. Age 33 4. Color or Race W 5. Single X 6. Widowed ___ 7. Divorced ___		11. Age 22 12. Color or Race W 13. Single X 14. Widowed ___ 15. Divorced ___
8. Birthplace: City Roundup State Montana		16. Maiden Name if previously married ___ 17. Birthplace: City Vale State Oregon

And to certify the same to said parties, or either of them under his hand and seal, in his ministerial or official capacity, and thereupon he is required to deliver this copy to the parties so married.

IN TESTIMONY WHEREOF, I have hereunto set my hand and affixed my official seal, at Caldwell, Canyon County, Idaho, this 18th day of December, A.D. 19 53.

S. S. FOOTE
Recorder
Audrine Mills
Deputy

Marriage Certificate

I, Henry S. Martin, a District Judge, residing at Idaho Falls, in the county of Bonneville in the State of Idaho, do certify that, in accordance with the authority on me conferred by the above license, I did on this 19th day of December, in the year A.D. 1953 at Idaho Falls in the county of Bonneville, in the State of Idaho, solemnize the rites of matrimony between Frank J. Tosic Jr. of Fruitland, in the county of Payette, of the State of Idaho, and Esther Burtis of Ontario, in the county of Malheur of the state of Oregon, in the presence of Richard J. Klingersmith and Francis Hale.

WITNESS My hand at the county aforesaid, this 19th day of December, A.D. 19 53.

In the presence of:
Richard J. Klingersmith
and
Mrs. Frances Hale

Henry S. Martin

Date received by County Recorder Dec. 23 1953; Signature S.S.FOOTE County Recorder; Recorded Book 32, Page 429; Date Received by State Registrar JAN 18 1954

Lavona Dayne Deputy

Officiant should send this copy back to the County Recorder immediately.

405522

Frank J. Tosic, Jr.

&

Esther Burtis

Mar Lic

Recorded	
Compared	
Ind. - Direct	Ann
Ind. - Reverse	✓
Bk. & Pg. D.	✓
Bk. & Pg. R.	✓
Assigned	
Released	

STATE OF IDAHO }
County of Canyon } ss.

I hereby certify that the within instrument was filed for record at the request of

Henry S. Martin

Dec. 23, 1953

at 4 minutes past 9 o'clock A.M. in my office, and duly recorded in book

32 of Mar Lic

at page 429

S. S. FOOTE,
Ex Officio Recorder

By Lavona Sayer, Deputy

Fee $ ——

OCT 12 1960

23
7/

INSTRUMENT NO. 405490 427

Department of Public Health
Division of Vital Statistics
Boise, Idaho

STATE OF IDAHO

State File No. 7873
County File No. 3010

County of Canyon

Marriage License

KNOW ALL MEN BY THIS CERTIFICATE: That any regularly ordained minister of the Gospel, authorized by the rites and usages of the church or denomination of Christians, Hebrews, or religious body of which he may be a member, or any Judge or Justice of the Peace, or competent officer to whom this may come, he not knowing of any lawful impediments thereto, is hereby authorized and empowered to solemnize the rites of Matrimony between:

GROOM		AND	BRIDE	
1. Full Name	Jack Richard Muldoon		9. Full Name	Frances Ann Scott
2. Address:	Nampa (City) Canyon (County) Idaho (State)		10. Address:	Caldwell (City) Canyon (County) Idaho (State)
3. Age	20		11. Age	21
4. Color or Race	W		12. Color or Race	W
5. Single	X		13. Single	X
6. Widowed			14. Widowed	
7. Divorced			15. Divorced	
8. Birthplace: City	Kennebec		16. Maiden Name if previously married	
State	So. Dakota		17. Birthplace: City	Rupert
			State	Idaho

And to certify the same to said parties, or either of them under his hand and seal, in his ministerial or official capacity, and thereupon he is required to deliver this copy to the parties so married.

IN TESTIMONY WHEREOF, I have hereunto set my hand and affixed my official seal, at Caldwell, Canyon County, Idaho, this 15th day of December, A.D. 1953.

S. S. FOOTE
Recorder

Deputy

Marriage Certificate

I, Rev. Henry F. McCloskey S.M., a Catholic Priest, residing at St. Paul's Nampa, in the county of Canyon in the State of Idaho, do certify that, in accordance with the authority on me conferred by the above license, I did on this 20th day of December, in the year A.D. 1953 at St. Paul's Nampa in the county of Canyon, in the State of Idaho, solemnize the rites of matrimony between Jack Richard Muldoon of Nampa, in the county of Canyon, of the State of Idaho, and Frances Ann Scott of Caldwell, in the county of Canyon of the state of ____, in the presence of Donald J. Muldoon and Roberta Rae Bevan.

WITNESS My hand at the county aforesaid, this 20th day of December, A.D. 1953.

In the presence of:
Roberta R. Bevan
and Donald J. Muldoon

Rev. Henry F. McCloskey S.M.

Date received by County Recorder Dec. 22 1953; Signature S.S. FOOTE Lavona Layne, Deputy County Recorder; Recorded Book 32, Page 427; Date Received by State Registrar JAN 18 1954

(Use typewriter and/or black ink)

Officiant should send this copy back to the County Recorder immediately.

405490

Jack Richard Muldoon
&
Frances Ann Scott

Mar Lic

Recorded	
Compared	
Ind.-Direct	Am
Ind.-Reverse	✓
Bk. & Pg. D.	✓
Bk. & Pg. R.	✓
Assigned	
Released	

STATE OF IDAHO }
County of Canyon } ss.

I hereby certify that this instrument was filed for record at the request of Henry F. McCloskey Jr.
Dec. 22, 1953
at 17 minutes past 11 o'clock A.M
in my office and duly recorded in book
32 of Mar Lic.
at page 427

S. S. FOOTE,
Ex Officio Recorder

By Lavona Sayre, Deputy

Fee $ —

75
83

428 INSTRUMENT NO. 405521

Department of Public Health
Division of Vital Statistics
Boise, Idaho

STATE OF IDAHO

State File No. 7874
County File No. 3011

(Use typewriter and/or black ink)

County of Canyon

Marriage License

KNOW ALL MEN BY THIS CERTIFICATE: That any regularly ordained minister of the Gospel, authorized by the rites and usages of the church or denomination of Christians, Hebrews, or religious body of which he may be a member, or any Judge or Justice of the Peace, or competent officer to whom this may come, he not knowing of any lawful impediments thereto, is hereby authorized and empowered to solemnize the rites of Matrimony between:

GROOM		AND	BRIDE	
1. Full Name	Frederick Reynold Foster		9. Full Name	Diane M. Tainter
2. Address:	Caldwell (City) Canyon (County) Idaho (State)		10. Address:	Nyssa (City) Malhuer (County) Oregon (State)
3. Age	22		11. Age	17
4. Color or Race	W		12. Color or Race	W
5. Single	X		13. Single	X
6. Widowed			14. Widowed	
7. Divorced			15. Divorced	
8. Birthplace: City	Caldwell State Idaho		16. Maiden Name if previously married	
			17. Birthplace: City	Hollywood State California

And to certify the same to said parties, or either of them under his hand and seal, in his ministerial or official capacity, and thereupon he is required to deliver this copy to the parties so married.

IN TESTIMONY WHEREOF, I have hereunto set my hand and affixed my official seal, at Caldwell, Canyon County, Idaho, this 15th day of December, A.D. 19 53

S. S. FOOTE
Recorder
Dorothy Coats
Deputy

Marriage Certificate

I, C. James Miller, a Presbyterian minister, residing at Caldwell, in the county of Canyon in the State of Idaho, do certify that, in accordance with the authority on me conferred by the above license, I did on this 21st day of December, in the year A.D. 1953 at Caldwell in the county of Canyon, in the State of Idaho, solemnize the rites of matrimony between Frederick Reynold Foster of Caldwell, in the county of Canyon, of the State of Idaho, and Diane M. Tainter of Nyssa, in the county of Malhuer of the state of Oregon, in the presence of Joan Crocker and Jerry Howard.

WITNESS My hand at the county aforesaid, this 21st day of December, A.D. 19 53.

In the presence of
Jerry Howard
and
Joan Crocker

C. James Miller

Date received by County Recorder Dec. 23 1953; Signature S.S.FOOTE County Recorder; Recorded Book 22, Page 428; Date Received by State Registrar JAN 18 1954

Tavona Dayn, Deputy

Officiant should send this copy back to the County Recorder immediately.

405521

Frederick Reynold Foster

&

Diane M. Painter

Mar Lic.

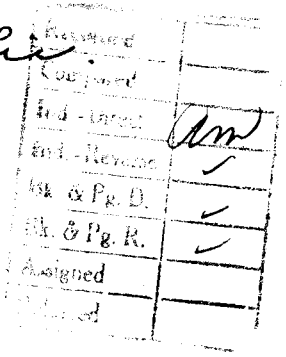

STATE [illegible] DAHO,
County of [illegible]n

I hereby certify that the [illegible]
was filed for record at the request of
C. James Miller
Dec. 23, 1953
at 2 minutes past 9 o'clock A.M.
in my office, and duly recorded in book
32 of Mar. Lic.
at page 428

S. S. FOOTE,
Ex Officio Recorder
By Lavona Sayer, Deputy
Fee $ —

43

430 INSTRUMENT NO. 405523

Department of Public Health
Division of Vital Statistics
Boise, Idaho

STATE OF IDAHO

State File No. 7875
County File No. 3022

(Use typewriter and/or black ink)

County of Canyon

Marriage License

KNOW ALL MEN BY THIS CERTIFICATE: That any regularly ordained minister of the Gospel, authorized by the rites and usages of the church or denomination of Christians, Hebrews, or religious body of which he may be a member, or any Judge or Justice of the Peace, or competent officer to whom this may come, he not knowing of any lawful impediments thereto, is hereby authorized and empowered to solemnize the rites of Matrimony between:

GROOM		AND	BRIDE	
1. Full Name	Arthur Earl Pylant		9. Full Name	Jo Ann Buehler
2. Address:	Dallas (City) Dallas (County) Texas (State)		10. Address:	Los Angeles (City) Los Angeles (County) Calif. (State)
3. Age	20		11. Age	17
4. Color or Race	W		12. Color or Race	W
5. Single	X		13. Single	X
6. Widowed			14. Widowed	
7. Divorced			15. Divorced	
8. Birthplace: City	Iredell		16. Maiden Name if previously married	
State	Texas		17. Birthplace: City	Los Angeles
			State	California

And to certify the same to said parties, or either of them under his hand and seal, in his ministerial or official capacity, and thereupon he is required to deliver this copy to the parties so married.

IN TESTIMONY WHEREOF, I have hereunto set my hand and affixed my official seal,

at Caldwell, Canyon County, Idaho,
this 21st day of December, A.D. 19 53.

S. S. FOOTE
Recorder

Deputy

Marriage Certificate

I, Clare Willcuts, a Minister of the Gospel, residing at Homedale, in the county of Owyhee in the State of Idaho, do certify that, in accordance with the authority on me conferred by the above license, I did on this 21 day of December in the year A.D. 1953 at Homedale in the county of Owyhee, in the State of Idaho, solemnize the rites of matrimony between Arthur Earl Pylant of Dallas, in the county of Dallas, of the State of Texas, and Jo Ann Buehler of Los Angeles, in the county of Los Angeles of the state of Calif., in the presence of Ross Evans and Mary Evans.

WITNESS My hand at the county aforesaid, this 21st day of December, A.D. 1953.

In the presence of:
Ross A. Evans
and
Mary K. Evans

Clare Willcuts

Date received by County Recorder Dec. 23 1953; Signature S.S. FOOTE County Recorder; Recorded Book 32, Page 430; Date Received by State Registrar JAN 18 1954

Leonora Sayer, Deputy

Officiant should send this copy back to the County Recorder immediately.

405523

Arthur Earl Pylant
&
Jo ann Buehler
Mar Lic

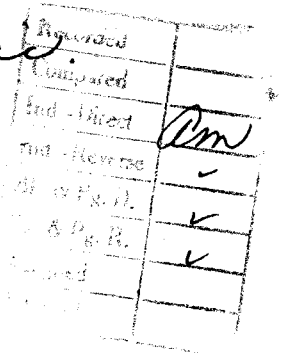

STATE OF IDAHO)
County of Canyon) ss.

I hereby certify that this instrument was filed for record at the request of

Clara Willcuts

Dec. 23, 1953

at 6 minutes past 9 o'clock A.M. in my office, and duly recorded in book 32 of Mar Lic. at page 430

S. S. FOOTE,
Ex Officio Recorder

By Lavona Sayre, Deputy

Fee $ —

35
67

INSTRUMENT NO. 105571 431

Department of Public Health
Division of Vital Statistics
Boise, Idaho

STATE OF IDAHO

State File No. 7876
County File No. 3023

(Use typewriter and/or black ink)

County of Canyon

Marriage License

KNOW ALL MEN BY THIS CERTIFICATE: That any regularly ordained minister of the Gospel, authorized by the rites and usages of the church or denomination of Christians, Hebrews, or religious body of which he may be a member, or any Judge or Justice of the Peace, or competent officer to whom this may come, he not knowing of any lawful impediments thereto, is hereby authorized and empowered to solemnize the rites of Matrimony between:

GROOM		BRIDE
1. Full Name	Barton E. Ebentheuer	9. Full Name Janet Francis
2. Address:	Prairie (City) Elmore (County) Idaho (State)	10. Address: Mt. Home (City) Elmore (County) Idaho (State)
3. Age	22	11. Age 16
4. Color or Race	W	12. Color or Race W
5. Single	X	13. Single X
6. Widowed		14. Widowed
7. Divorced		15. Divorced
8. Birthplace: City	Kagal Canyon	16. Maiden Name if previously married
State	California	17. Birthplace: City Emmett State Idaho

And to certify the same to said parties, or either of them under his hand and seal, in his ministerial or official capacity, and thereupon he is required to deliver this copy to the parties so married.

IN TESTIMONY WHEREOF, I have hereunto set my hand and affixed my official seal, at Caldwell, Canyon County, Idaho, this 21st day of December, A.D. 19 53

S. S. FOOTE
Recorder
Dorothy Cate
Deputy

Marriage Certificate

I, Murl M. Jones, a Christian Minister, residing at Caldwell, in the county of Canyon in the State of Idaho, do certify that, in accordance with the authority on me conferred by the above license, I did on this 21st day of December, in the year A.D. 1953 at Caldwell in the county of Canyon, in the State of Idaho, solemnize the rites of matrimony between Barton E. Ebentheuer of Prairie, in the county of Elmore, of the State of Idaho, and Janet Francis of Mt. Home, in the county of Elmore of the state of Idaho, in the presence of Eppah Grant and W. H. Grant.

WITNESS My hand at the county aforesaid, this 21st day of December, A.D. 19 53.

In the presence of: Eppah Grant

and W. H. Grant

Murl M. Jones

Officiant should send this copy back to the County Recorder immediately.

Date received by County Recorder Dec. 26 1953; Signature S. S. FOOTE County Recorder; Recorded Book 32, Page 421; Date Received by State Registrar JAN 18 1954

Lavona Layne, Deputy

405571

Barton E. Ebenthuer

&

Janet Francis

Mar Lic

Recorded	
Compared	
Ind. - Direct	Am
Ind. - Reverse	✓
Bk. & Pg. D	✓
Bk. & Pg. E	✓
Mailed	

STATE OF IDAHO }
County of Canyon }

I hereby certify that this instrument was filed for record at the request of Murl M. Jones Dec. 26, 1953 at 2 minutes past 9 o'clock A M in my office, and duly recorded in book 32 of Mar Lic. at page 431.

S. S. FOOTE,
Ex Officio Recorder

By Lavoria Sayre, Deputy

Fee $ —

3
25

INSTRUMENT NO. 405609 441

Department of Public Health
Division of Vital Statistics
Boise, Idaho

STATE OF IDAHO

State File No. 7877
County File No. 3024

(Use typewriter and/or black ink)

County of Canyon

Marriage License

KNOW ALL MEN BY THIS CERTIFICATE: That any regularly ordained minister of the Gospel, authorized by the rites and usages of the church or denomination of Christians, Hebrews, or religious body of which he may be a member, or any Judge or Justice of the Peace, or competent officer to whom this may come, he not knowing of any lawful impediments thereto, is hereby authorized and empowered to solemnize the rites of Matrimony between:

GROOM		AND	BRIDE	
1. Full Name	Richard H. Nuenke		9. Full Name	Joanne Malone
2. Address:	Bay City (City) Bay (County) Michigan (State)		10. Address:	Nampa (City) Canyon (County) Idaho (State)
3. Age 21	4. Color or Race W 5. Single X 6. Widowed 7. Divorced		11. Age 21	12. Color or Race W 13. Single X 14. Widowed 15. Divorced
8. Birthplace: City	Bay City State Michigan		16. Maiden Name if previously married	
			17. Birthplace: City	Great Falls State Montana

And to certify the same to said parties, or either of them under his hand and seal, in his ministerial or official capacity, and thereupon he is required to deliver this copy to the parties so married.

IN TESTIMONY WHEREOF, I have hereunto set my hand and affixed my official seal, at Caldwell, Canyon County, Idaho, this 23rd day of December, A.D. 19 53.

S. S. FOOTE
Recorder

Lavon Kelly
Deputy

Marriage Certificate

I, S.D. McNeil, a minister, residing at Nampa, in the county of Canyon in the State of Idaho, do certify that, in accordance with the authority on me conferred by the above license, I did on this 23rd day of December, in the year A.D. 1953 at Nampa in the county of Canyon in the State of Idaho, solemnize the rites of matrimony between Richard H. Nuenke of Bay City, in the county of Bay, of the State of Michigan, and Joanne Malone of Nampa, in the county of Canyon of the state of Idaho, in the presence of Alta Malone and Dale Tiegs.

WITNESS My hand at the county aforesaid, this 23rd day of December, A.D. 1953

In the presence of:
Alta Malone
and
Dale Tiegs

Rev. S.D. McNeil

Date received by County Recorder Dec. 29 1953; Signature S.S. FOOTE Lavon Kelly, Deputy County Recorder; Recorded Book 32, Page 441; Date Received by State Registrar JAN 18 1954

Officiant should send this copy back to the County Recorder immediately.

405609

Richard H. Nuenke

&

Joanne Malone

Mar. Lic.

Recorded	
Compared	
Ind.-Direct	Am
Ind.-Reverse	✓
Bk. & Pg. D.	✓
Bk. & Pg. R.	✓
Assigned	
Released	

STATE OF [illegible]
County of [illegible]

I hereby certify that this instrument was filed for [illegible] request of

Rev. S. D. McNeil

Dec. 29, 1953

at 14 minutes past 9 o'clock A.M. in my office, and duly recorded in book

32 of Mar. Lic.

at page 441

S. S. FOOTE,
Ex Officio Recorder

By Lavona Sayre, Deputy

Fee $ —

25

7 ✓✓✓✓

440 INSTRUMENT NO. 105608

Department of Public Health
Division of Vital Statistics
Boise, Idaho

STATE OF IDAHO

State File No. 7878
County File No. 3017

(Use typewriter and/or black ink)

County of Canyon

Marriage License

KNOW ALL MEN BY THIS CERTIFICATE: That any regularly ordained minister of the Gospel, authorized by the rites and usages of the church or denomination of Christians, Hebrews, or religious body of which he may be a member, or any Judge or Justice of the Peace, or competent officer to whom this may come, he not knowing of any lawful impediments thereto, is hereby authorized and empowered to solemnize the rites of Matrimony between:

GROOM		AND	BRIDE	
1. Full Name	Theodore C. Bryant		9. Full Name	Mona Davis
2. Address:	Caldwell (City) Canyon (County) Idaho (State)		10. Address:	Nampa (City) Canyon (County) Idaho (State)
3. Age 54	4. Color or Race W 5. Single ___ 6. Widowed ___ 7. Divorced X		11. Age 50	12. Color or Race W 13. Single ___ 14. Widowed X 15. Divorced ___
8. Birthplace: City	Cope State Colorado		16. Maiden Name if previously married	Mona Humphreys
			17. Birthplace: City	Myles State Mississippi

And to certify the same to said parties, or either of them under his hand and seal, in his ministerial or official capacity, and thereupon he is required to deliver this copy to the parties so married.

IN TESTIMONY WHEREOF, I have hereunto set my hand and affixed my official seal,

at Caldwell, Canyon County, Idaho,
this 19 day of December, A.D. 19 53.

S. S. FOOTE
Recorder
Audrey Mills
Deputy

Marriage Certificate

I, Hoard N. Nye, a Minister, residing at Caldwell, in the county of Canyon in the State of Idaho, do certify that, in accordance with the authority on me conferred by the above license, I did on this 23rd day of December in the year A.D. 19 53 at Caldwell in the county of Canyon, in the State of Idaho, solemnize the rites of matrimony between Theodore C. Bryant of Caldwell, in the county of Canyon, of the State of Idaho, and Mona Davis of Nampa, in the county of Canyon of the state of Idaho, in the presence of Bill Bryant and Mary Elizabeth Nye

WITNESS My hand at the county aforesaid, this 23rd day of December, A.D. 19 53.

In the presence of:
Bill Bryant
and Mary Elizabeth Nye

Hoard N. Nye

Date received by County Recorder Dec 29 1953; Signature S. S. FOOTE County Recorder; Recorded Book 32, Page 440 Date Received by State Registrar JAN 18 1954

Lavonna Layne Deputy

Officiant should send this copy back to the County Recorder immediately.

405608

Theodore C. Bryant

&

Mona Davis

Mar. Lic.

Recorded	
Compared	
Ind.-Direct	Am
Ind.-Reverse	✓
& Pg. D.	✓
Pg. R.	✓

STATE OF IDA[illegible]
County of [illegible]on

I hereb[illegible] that [illegible] instrument was filed for record [illegible] request of Rev. Harold N. Nye

Dec. 29, 1953

at 12 minutes past 9 o'clock A.M in my office, and duly recorded in book 32 of Mar. Lic.

at page 440

S. S. FOOTE,
Ex Officio Recorder

By Lavona Sayce, Deputy

Fee $ —

63
55

438 INSTRUMENT NO. 405606

Department of Public Health
Division of Vital Statistics
Boise, Idaho

STATE OF IDAHO

State File No. 7879
County File No. 3027

County of Canyon

Marriage License

KNOW ALL MEN BY THIS CERTIFICATE: That any regularly ordained minister of the Gospel, authorized by the rites and usages of the church or denomination of Christians, Hebrews, or religious body of which he may be a member, or any Judge or Justice of the Peace, or competent officer to whom this may come, he not knowing of any lawful impediments thereto, is hereby authorized and empowered to solemnize the rites of Matrimony between:

GROOM		AND	BRIDE
1. Full Name	Gerald Mattox		9. Full Name Pearl Pense
2. Address:	Caldwell (City) Canyon (County) Idaho (State)		10. Address: Caldwell (City) Canyon (County) Idaho (State)
3. Age	28		11. Age 33
4. Color or Race	W		12. Color or Race W
5. Single ___ 6. Widowed ___ 7. Divorced	X		13. Single ___ 14. Widowed ___ 15. Divorced X
8. Birthplace: City	Sargent State Nebraska		16. Maiden Name if previously married Pense
			17. Birthplace: City Martinsdale State Montana

And to certify the same to said parties, or either of them under his hand and seal, in his ministerial or official capacity, and thereupon he is required to deliver this copy to the parties so married.

IN TESTIMONY WHEREOF, I have hereunto set my hand and affixed my official seal,

at Caldwell, Canyon County, Idaho,
this 24th day of December, A.D. 19 53.

S. S. FOOTE
Recorder

Dorothy Coste
Deputy

Marriage Certificate

I, Hoyd N. Nye, a minister,
residing at Caldwell in the county of Canyon in the State of Idaho, do certify that, in accordance with the authority on me conferred by the above license, I did on this 24th day of December, in the year A.D. 19 53 at Caldwell in the county of Canyon, in the State of Idaho, solemnize the rites of matrimony between Gerald Mattox of Caldwell, in the county of Canyon, of the State of Idaho, and Pearl Pense of Caldwell, in the county of Canyon of the state of Idaho, in the presence of Edgar S. Pense and Wanda W. Pense.

WITNESS My hand at the county aforesaid, this 24th day of December, A.D. 19 53.

In the presence of:
Edgar S. Pense
and Wanda W. Pense

Rev. Hoyd N. Nye

Date received by County Recorder Dec. 29 1953; Signature S. S. FOOTE County Recorder; Recorded Book 32, Page 438; Date Received by State Registrar JAN 18 1954

Lavona Layne, Deputy

(Use typewriter and/or black ink)

Officiant should send this copy back to the County Recorder immediately.

405606

Gerald Mattox

&

Pearl Pense

Mar. Lic

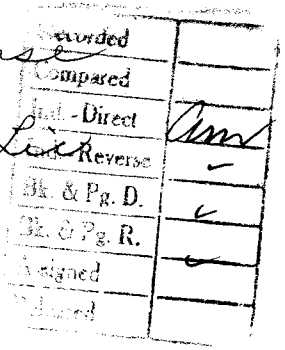

STATE OF IDAHO
County of [illegible]

Rev. Harold N. Nye
Dec. 29, 1953
8 [illegible] 9 o'clock A M
and duly recorded in book
32 of Mar Lic
page 438

S. S. FOOTE,
Ex Officio Recorder
By Lavonna Layne, Deputy
Fee $ —

15
13

434 INSTRUMENT NO. 405601

Department of Public Health
Division of Vital Statistics
Boise, Idaho

STATE OF IDAHO

State File No. 7880
County File No. 3007

(Use typewriter and/or black ink)

County of Canyon

Marriage License

KNOW ALL MEN BY THIS CERTIFICATE: That any regularly ordained minister of the Gospel, authorized by the rites and usages of the church or denomination of Christians, Hebrews, or religious body of which he may be a member, or any Judge or Justice of the Peace, or competent officer to whom this may come, he not knowing of any lawful impediments thereto, is hereby authorized and empowered to solemnize the rites of Matrimony between:

GROOM		AND	BRIDE	
1. Full Name	Donald W. Grimes		9. Full Name	Delma Josephine Smith
2. Address:	Barnard (City) Lincoln (County) Kansas (State)		10. Address:	Nampa (City) Canyon (County) Idaho (State)
3. Age 23	4. Color or Race W	5. Single X 6. Widowed 7. Divorced	11. Age 16	12. Color or Race W 13. Single X 14. Widowed 15. Divorced
8. Birthplace: City	Ottowa State Kansas		16. Maiden Name if previously married	
			17. Birthplace: City	Nampa State Idaho

And to certify the same to said parties, or either of them under his hand and seal, in his ministerial or official capacity, and thereupon he is required to deliver this copy to the parties so married.

IN TESTIMONY WHEREOF, I have hereunto set my hand and affixed my official seal, at Caldwell, Canyon County, Idaho, this 12 day of December, A.D. 19 53.

S. S. FOOTE
Recorder

Audrene Wills
Deputy

Marriage Certificate

I, H E Bradley, a Justice of the Peace, residing at Nampa, in the county of Canyon in the State of Idaho, do certify that, in accordance with the authority on me conferred by the above license, I did on this 24th day of Dec., in the year A.D. 19 53 at Nampa in the county of Canyon, in the State of Idaho, solemnize the rites of matrimony between Donald W. Grimes of Barnard, in the county of Lincoln, of the State of Kansas, and Delma Josephine Smith of Nampa, in the county of Canyon of the state of Idaho, in the presence of J R Grimes and Della Smith.

WITNESS My hand at the county aforesaid, this 24th day of December, A.D. 19 53.

In the presence of:

J. R. Grimes

and Della Smith

H E Bradley
Justice of the Peace

Date received Dec 28, 1953 by County Recorder; Signature S. S. FOOTE
Lavona Sayer, Deputy
County Recorder; Recorded Book 32, Page 434; Date Received JAN 18 1954 by State Registrar

Officiant should send this copy back to the County Recorder immediately.

405601

Donald W. Grimes

&

Delma Josephine Smith

Mar. Lic

Received	
Compared	
Ind. - Direct	
Ind. - Reverse	
Bk. & Pg. D.	
Bk. & Pg. R.	

STATE OF IDAHO }
County of Canyon } ss.

I hereby certify that this instrument was filed for record at the request of

H. E. Bradley

Dec. 28, 1953

at 25 minutes past 3 o'clock P.M. in my office, and duly recorded in book

32 of Mar Lic

at page 434

S. S. FOOTE,
Ex Officio Recorder

By Lavona Layne, Deputy

Fee $ ——

32
87

INSTRUMENT NO. 405586 433

Department of Public Health
Division of Vital Statistics
Boise, Idaho

STATE OF IDAHO

State File No. 7881
County File No. 3020

(Use typewriter and/or black ink)

County of Canyon

Marriage License

KNOW ALL MEN BY THIS CERTIFICATE: That any regularly ordained minister of the Gospel, authorized by the rites and usages of the church or denomination of Christians, Hebrews, or religious body of which he may be a member, or any Judge or Justice of the Peace, or competent officer to whom this may come, he not knowing of any lawful impediments thereto, is hereby authorized and empowered to solemnize the rites of Matrimony between:

GROOM		AND	BRIDE	
1. Full Name	Robert Mount		9. Full Name	Donna Hazen
2. Address:	Marsing (City) Owyhee (County) Idaho (State)		10. Address:	Marsing (City) Owyhee (County) Idaho (State)
3. Age	24		11. Age	17
4. Color or Race	W		12. Color or Race	W
5. Single			13. Single	X
6. Widowed			14. Widowed	
7. Divorced	X		15. Divorced	
8. Birthplace: City	Jordan Valley		16. Maiden Name if previously married	
State	Oregon		17. Birthplace: City	Creighton
			State	Nebraska

And to certify the same to said parties, or either of them under his hand and seal, in his ministerial or official capacity, and thereupon he is required to deliver this copy to the parties so married.

IN TESTIMONY WHEREOF, I have hereunto set my hand and affixed my official seal, at Caldwell, Canyon County, Idaho, this 19th day of December, A.D. 19 53.

S. S. FOOTE
Recorder

Audrene Mills
Deputy

Marriage Certificate

I, J. Hale Miller, a Minister of the Gospel, residing at Boise, in the county of Ada in the State of Idaho, do certify that, in accordance with the authority on me conferred by the above license, I did on this 25th day of December in the year A.D. 19 53 at Marsing in the county of Owyhee, in the State of Idaho, solemnize the rites of matrimony between Robert Mount of Marsing, in the county of Owyhee, of the State of Idaho, and Donna Hazen of Marsing, in the county of Owyhee of the state of Idaho, in the presence of Carelton W. Mount and Edith Clark.

WITNESS My hand at the county aforesaid, this 25th day of December, A.D. 19 53.

In the presence of:
Carelton W. Mount
and
Edith Clark

J. Hale Miller

Officiant should send this copy back to the County Recorder immediately.

Date received by County Recorder Dec 28 1953; Signature S.S. FOOTE County Recorder; Recorded Book 32, Page 433; Date Received by State Registrar JAN 18 1954

Lavona Layne, Deputy

405586

Robert Maunt

&

Donna Wagner

Mar Lic

Compared	
Ind. - Direct	Am
Ind. - Reverse	-
Bk. & Pg. D.	-
Bk. & Pg. R.	/
Assigned	
[illegible]	

STATE OF IDAHO }
County of Canyon } ss.

I hereby certify that this instrument was filed for record at the request of

J. Hall Miller

Dec. 28, 1953

at 8 minutes past 9 o'clock a. M. in my office, and duly recorded in book

32 of Mar. Lic.

at page 433

S. S. FOOTE,
Ex Officio Recorder

By Lavona Layton Deputy

Fee $ _____

69
21

432 INSTRUMENT No. 105585

Department of Public Health
Division of Vital Statistics
Boise, Idaho

STATE OF IDAHO

State File No. 7882
County File No. 3021

(Use typewriter and/or black ink)

County of Canyon

Marriage License

KNOW ALL MEN BY THIS CERTIFICATE: That any regularly ordained minister of the Gospel, authorized by the rites and usages of the church or denomination of Christians, Hebrews, or religious body of which he may be a member, or any Judge or Justice of the Peace, or competent officer to whom this may come, he not knowing of any lawful impediments thereto, is hereby authorized and empowered to solemnize the rites of Matrimony between:

GROOM		AND	BRIDE	
1. Full Name	Eugene B. Meyer		9. Full Name	Glenys E. Waltee
2. Address:	Butte (City) Silver Bow (County) Montana (State)		10. Address:	Butte (City) Silver Bow (County) Montana (State)
3. Age	23		11. Age	18
4. Color or Race	W		12. Color or Race	W
5. Single			13. Single	X
6. Widowed			14. Widowed	
7. Divorced	X		15. Divorced	
8. Birthplace: City	Fort Collins		16. Maiden Name if previously married	
State	Colorado		17. Birthplace: City	Pentoga
			State	Michigan

And to certify the same to said parties, or either of them under his hand and seal, in his ministerial or official capacity, and thereupon he is required to deliver this copy to the parties so married.

IN TESTIMONY WHEREOF, I have hereunto set my hand and affixed my official seal, at Caldwell, Canyon County, Idaho, this 26th day of December, A.D. 19 53.

S. S. FOOTE,
Recorder
D. Powell
Deputy

Marriage Certificate

I, R W Adams, a Justice of the Peace, residing at Boise, in the county of Ada in the State of Idaho, do certify that, in accordance with the authority on me conferred by the above license, I did on this 26th day of December, in the year A.D. 19 53 at Boise in the county of Ada, in the State of Idaho, solemnize the rites of matrimony between Eugene B Meyer of Butte Silver Bow Montana, in the county of Glenys E Waltee, of Butte, of the State of Montana, and Mrs Lester Ashton, of Silver Bow, in the county of Mrs Don Reagen, of the state of, in the presence of 26th December 53.

WITNESS My hand at the county aforesaid, this day of, A.D. 19.

In the presence of:
Mrs. Don Reagan
and Mrs. Lester Ashton

R W Adams
R W Adams

Date received by County Recorder Dec 28 1953; Signature S.S.FOOTE County Recorder; Recorded Book 32, Page 432 Date Received by State Registrar JAN 18 1954

Lavona Payne, Deputy

Officiant should send this copy back to the County Recorder immediately.

405585

Eugene B. Meyer

&

Glenys E. Walter

Mar Lie

Recorded	
Compared	
Ind. - Direct	Am
Ind. - Reverse	✓
Bk. & Pg. D.	✓
Bk. & Pg. R.	✓
Assigned	
Released	

STATE OF IDAHO } ss.
County of Canyon

I hereby certify that this instrument was filed for record at the request of R. W. Adams Dec. 28, 1953 at 6 minutes past 9 o'clock A.M in my office, and duly recorded in book 32 of Mar Lie at page 432

S. S. FOOTE,
Ex Officio Recorder

By Lavona Sayre, Deputy

Fee $ ——

109/3

✓ ✓/✓

INSTRUMENT NO. 105605 437

Department of Public Health
Division of Vital Statistics
Boise, Idaho

STATE OF IDAHO

State File No. 7883
County File No. 3932

(Use typewriter and/or black ink)

County of Canyon

Marriage License

KNOW ALL MEN BY THIS CERTIFICATE: That any regularly ordained minister of the Gospel, authorized by the rites and usages of the church or denomination of Christians, Hebrews, or religious body of which he may be a member, or any Judge or Justice of the Peace, or competent officer to whom this may come, he not knowing of any lawful impediments thereto, is hereby authorized and empowered to solemnize the rites of Matrimony between:

GROOM		BRIDE
1. Full Name	John Calvin Hubbard	9. Full Name Delores Ann Wallis
2. Address:	Donnelly (City) Valley (County) Idaho (State)	10. Address: Nampa (City) Canyon (County) Idaho (State)
3. Age	23	11. Age 19
4. Color or Race	W	12. Color or Race W
5. Single	X	13. Single X
6. Widowed		14. Widowed
7. Divorced		15. Divorced
8. Birthplace: City	McCall State Idaho	16. Maiden Name if previously married
		17. Birthplace: City Nampa State Idaho

And to certify the same to said parties, or either of them under his hand and seal, in his ministerial or official capacity, and thereupon he is required to deliver this copy to the parties so married.

IN TESTIMONY WHEREOF, I have hereunto set my hand and affixed my official seal, at Caldwell, Canyon County, Idaho, this 26th day of December, A.D. 19 53.

S. S. FOOTE,
Recorder

D. Powell
Deputy

Marriage Certificate

I, Kenneth W. Knox, a Christian Minister, residing at Nampa, in the county of Canyon in the State of Idaho, do certify that, in accordance with the authority on me conferred by the above license, I did on this 27th day of December, in the year A.D. 19 53 at Nampa in the county of Canyon, in the State of Idaho, solemnize the rites of matrimony between John Calvin Hubbard of Donnelly, in the county of Valley, of the State of Idaho, and Delores Ann Wallis of Nampa, in the county of Canyon of the state of Idaho, in the presence of Shirlene Collins and Robert L. Balliet.

WITNESS My hand at the county aforesaid, this 27th day of December, A.D. 19 53.

In the presence of:
Shirlene Collins
and Robert L. Balliet

Kenneth W. Knox

Officiant should send this copy back to the County Recorder immediately.

Date received by County Recorder Dec. 29 1953; Signature Lavona Sayer Deputy County Recorder; Recorded Book 22, Page 437; Date Received by State Registrar JAN 18 1954

405605

John Calvin Hubbard

&

Delores Ann Wallis

Mar. Lic

Recorded	
Compared	
Ind.-Direct	Am
Ind.-Reverse	—
Bk. & Pg. D.	—
Bk. & Pg. R.	—
Assigned	
R.I.	

STATE OF IDAHO
County of Canyon

I hereby certify that this instrument was filed for record at the request of

Kenneth W. Knox

Dec. 29, 1953

at 6 minutes past 9 o'clock A.M. in my office, and duly recorded in book 32 of Mar. Lic.

at page 437

S. S. FOOTE,
Ex Officio Recorder

By Lavona Sayre, Deputy

Fee $ —

63
3

442 INSTRUMENT NO. 405610

Department of Public Health
Division of Vital Statistics
Boise, Idaho

STATE OF IDAHO

State File No. 7884
County File No. 3030

County of Canyon

Marriage License

KNOW ALL MEN BY THIS CERTIFICATE: That any regularly ordained minister of the Gospel, authorized by the rites and usages of the church or denomination of Christians, Hebrews, or religious body of which he may be a member, or any Judge or Justice of the Peace, or competent officer to whom this may come, he not knowing of any lawful impediments thereto, is hereby authorized and empowered to solemnize the rites of Matrimony between:

GROOM		AND	BRIDE	
1. Full Name	Larry A. Johnson		9. Full Name	Verna Louise Ryan
2. Address:	Nampa (City) Canyon (County) Idaho (State)		10. Address:	Caldwell (City) Canyon (County) Idaho (State)
3. Age 19	4. Color or Race W	5. Single X 6. Widowed 7. Divorced	11. Age 18	12. Color or Race W 13. Single X 14. Widowed 15. Divorced
8. Birthplace: City	Payette State Idaho		16. Maiden Name if previously married	
			17. Birthplace: City	Gooding State Idaho

And to certify the same to said parties, or either of them under his hand and seal, in his ministerial or official capacity, and thereupon he is required to deliver this copy to the parties so married.

IN TESTIMONY WHEREOF, I have hereunto set my hand and affixed my official seal, at Caldwell, Canyon County, Idaho, this 26th day of December, A.D. 19 53.

S. S. FOOTE
Recorder
Lavona Kaye
Deputy

Marriage Certificate

I, ROBERT L. RYAN, a MINISTER OF THE GOSPEL, residing at TWIN FALLS, in the county of TWIN FALLS in the State of Idaho, do certify that, in accordance with the authority on me conferred by the above license, I did on this 27TH day of DECEMBER, in the year A.D. 19 53 at CALDWELL in the county of CANYON, in the State of Idaho, solemnize the rites of matrimony between LARRY A. JOHNSON of NAMPA, in the county of CANYON, of the State of IDAHO, and VERNA LOUISE RYAN of CALDWELL, in the county of CANYON of the state of IDAHO, in the presence of W. H. Henderson and Mary C. Ruark.

WITNESS My hand at the county aforesaid, this 27TH day of DECEMBER, A.D. 19 53.

In the presence of:
W. H. Henderson
and
Mary C. Ruark

Elder Robert L. Ryan

Date received by County Recorder Dec. 29 1953; Signature S.S.FOOTE Lavona Kaye, Deputy County Recorder; Recorded Book 32 Page 442 Date Received by State Registrar JAN 18 1954

(Use typewriter and/or black ink)

Officiant should send this copy back to the County Recorder immediately.

405610

Larry a. Johnson

x

Verna Louise Ryan

Mar. Lic.

Recorded	
Compared	
Ind. - Direct	Am
Ind. - Reverse	—
Bk. & Pg. D.	—
Bk. & Pg. R.	—
Assigned	

HO

I hereby certify that this instrument was filed for record on the day of

Elder Robert L. Ryan

Dec 29, 1953

at 16 minutes past 9 o'clock A.M. in my office, and duly recorded in book

32 of Mar Lic

at page 442

S. S. FOOTE,
Ex Officio Recorder

By Lavona Payne, Deputy

Fee $ —

29
29

444 INSTRUMENT NO. 105639

(Use typewriter and/or black ink)

Officiant should send this copy back to the County Recorder immediately.

Department of Public Health
Division of Vital Statistics
Boise, Idaho

STATE OF IDAHO

State File No. 7885
County File No. 3028

County of Canyon

Marriage License

KNOW ALL MEN BY THIS CERTIFICATE: That any regularly ordained minister of the Gospel, authorized by the rites and usages of the church or denomination of Christians, Hebrews, or religious body of which he may be a member, or any Judge or Justice of the Peace, or competent officer to whom this may come, he not knowing of any lawful impediments thereto, is hereby authorized and empowered to solemnize the rites of Matrimony between:

GROOM		AND	BRIDE	
1. Full Name	James R. Good		9. Full Name	Kathleen McDonald
2. Address:	Lebanon (City) Lebanon (County) Penn. (State)		10. Address:	Nampa (City) Canyon (County) Idaho (State)
3. Age 21	4. Color or Race W 5. Single X 6. Widowed 7. Divorced		11. Age 17	12. Color or Race W 13. Single X 14. Widowed 15. Divorced
8. Birthplace: City	Lebanon State Penn.		16. Maiden Name if previously married	
			17. Birthplace: City	Boise State Idaho

And to certify the same to said parties, or either of them under his hand and seal, in his ministerial or official capacity, and thereupon he is required to deliver this copy to the parties so married.

IN TESTIMONY WHEREOF, I have hereunto set my hand and affixed my official seal,

at Caldwell, Canyon County, Idaho,
this 26th day of December, A.D. 19 53.

S. S. FOOTE
Recorder
Lavona Layne
Deputy

Marriage Certificate

I, Michael Larkin, a Clergyman,
residing at 810 - 15th Ave. So., in the county of Canyon in the State of Idaho, do certify
that, in accordance with the authority on me conferred by the above license, I did on this 27th day of December,
in the year A.D. 1953 at St. Paul's Church Nampa in the county of Canyon, in the State of Idaho,
solemnize the rites of matrimony between James R. Good of Lebanon,
in the county of Lebanon, of the State of Penna,
and Kathleen McDonald of Nampa, in the county of Canyon,
of the state of Idaho, in the presence of Gene McDonald and DeYonne Schell.

WITNESS My hand at the county aforesaid, this 27th day of December, A.D. 1953.

In the presence of:
Gene McDonald
and
DeYonne Schell

Michael Larkin Sr

Date received by County Recorder Dec. 30 1953; Signature S.S. FOOTE County Recorder; Lavona Layne, Deputy.

Recorded Book 32, Page 444; Date Received by State Registrar JAN 18 1954

405639

James R. Good

&

Kathleen McDonald

Mar. Lic.

Recorded	
Compared	
Ind. - Direct	✓
Ind. - Reverse	✓
Bk. & Pg. D.	✓
Bk. & Pg. R.	✓
Assigned	
Released	

STATE OF [illegible]
County of Cowlitz } ss.

I hereby certify that this instrument was filed for record at the request of

Michael J. Larkin

Dec. 30, 1953

4 minutes past 9 o'clock A.M.

in my office, and duly recorded in book

32 of Mar Lic

at page 444

S. S. FOOTE,
Ex Officio Recorder

By Lavona Sayre, Deputy

Fee $ _____

25
22 ✓✓

INSTRUMENT NO. 405603 435

Department of Public Health
Division of Vital Statistics
Boise, Idaho

STATE OF IDAHO

State File No. 7886
County File No. 3029

County of Canyon

Marriage License

KNOW ALL MEN BY THIS CERTIFICATE: That any regularly ordained minister of the Gospel, authorized by the rites and usages of the church or denomination of Christians, Hebrews, or religious body of which he may be a member, or any Judge or Justice of the Peace, or competent officer to whom this may come, he not knowing of any lawful impediments thereto, is hereby authorized and empowered to solemnize the rites of Matrimony between:

GROOM AND BRIDE

1. Full Name Donald R. Swanson
2. Address: Caldwell (City) Canyon (County) Idaho (State)
3. Age 21 4. Color or Race W 5. Single X 6. Widowed ___ 7. Divorced ___
8. Birthplace: City Fullerton State Nebraska

9. Full Name Beverly Brown
10. Address: Homedale (City) Owyhee (County) Idaho (State)
11. Age 22 12. Color or Race W 13. Single X 14. Widowed ___ 15. Divorced ___
16. Maiden Name if previously married ___
17. Birthplace: City Oklahoma City State Oklahoma

STATE OF IDAHO COUNTY RECORDER COUNTY OF CANYON

And to certify the same to said parties, or either of them under his hand and seal, in his ministerial or official capacity, and thereupon he is required to deliver this copy to the parties so married.

IN TESTIMONY WHEREOF, I have hereunto set my hand and affixed my official seal, at Caldwell, Canyon County, Idaho, this 26th day of December, A.D. 1953.

S. S. FOOTE,
Recorder

G. Sowell
Deputy

Marriage Certificate

I, L. E. Obert, a minister of the gospel, residing at Homedale, in the county of Owyhee in the State of Idaho, do certify that, in accordance with the authority on me conferred by the above license, I did on this 27th day of December, in the year A.D. 1953 at Caldwell in the county of Canyon, in the State of Idaho, solemnize the rites of matrimony between Donald R. Swanson of Caldwell, in the county of Canyon, of the State of Idaho, and Beverly Brown of Homedale, in the county of Owyhee of the state of Idaho, in the presence of Patricia A. Erwin and Leland J. Swanson.

WITNESS My hand at the county aforesaid, this 27th day of December, A.D. 1953.

In the presence of:
Patricia A. Erwin
and Leland J. Swanson

L. E. Obert

Date received by County Recorder Dec. 29 1953; Signature S.S.FOOTE County Recorder; Recorded Book 32, Page 435; Date Received by State Registrar JAN 18 1954

Lavona Sayre, Deputy

(Use typewriter and/or black ink)

Officiant should send this copy back to the County Recorder immediately.

405603

Donald R. Swanson

&

Beverly Brown

Mar Lic

Abstracted	
Compared	
Ind.-Direct	Am
Ind.-Reverse	–
Pt. & Pg. D.	✓
Pt. & Pg. R.	✓
Entered	

STATE OF IDAHO } ss.
County of Canyon

I hereby certify that this instrument was filed for record at the request of

L. E. Obert

Dec. 29, 1953

at 2 minutes past 9 o'clock A.M. in my office, and duly recorded in book 32 of Mar. Lic. at page 435

S. S. FOOTE,
Ex Officio Recorder

By Lavona Payne, Deputy

Fee $ —

7
117

✓✓✓

436 INSTRUMENT NO. 405604

Department of Public Health
Division of Vital Statistics
Boise, Idaho

STATE OF IDAHO

State File No. 7887
County File No. 3026

County of Canyon

Marriage License

KNOW ALL MEN BY THIS CERTIFICATE: That any regularly ordained minister of the Gospel, authorized by the rites and usages of the church or denomination of Christians, Hebrews, or religious body of which he may be a member, or any Judge or Justice of the Peace, or competent officer to whom this may come, he not knowing of any lawful impediments thereto, is hereby authorized and empowered to solemnize the rites of Matrimony between:

GROOM		BRIDE
1. Full Name	William George Kirk	9. Full Name Barbara Sallee
2. Address:	Caldwell (City) Canyon (County) Idaho (State)	10. Address: Nampa (City) Canyon (County) Idaho (State)
3. Age	24	11. Age 19
4. Color or Race	W	12. Color or Race W
5. Single	X	13. Single X
6. Widowed		14. Widowed
7. Divorced		15. Divorced
8. Birthplace: City	Burns	16. Maiden Name if previously married
State	Wyoming	17. Birthplace: City Holton
		State Kansas

And to certify the same to said parties, or either of them under his hand and seal, in his ministerial or official capacity, and thereupon he is required to deliver this copy to the parties so married.

IN TESTIMONY WHEREOF, I have hereunto set my hand and affixed my official seal,

at Caldwell, Canyon County, Idaho,
this 24th day of December, A.D. 19 53.

S. S. FOOTE
Recorder
Lavona Dayne
Deputy

Marriage Certificate

I, Rev. Frank McCoy, a Baptist Minister,
residing at Nampa, in the county of Canyon in the State of Idaho, do certify that, in accordance with the authority on me conferred by the above license, I did on this 27th day of December,
in the year A.D. 1953 at Nampa in the county of Canyon, in the State of Idaho,
solemnize the rites of matrimony between William George Kirk of Caldwell,
in the county of Canyon, of the State of Idaho,
and Barbara Sallee of Nampa, in the county of Canyon
of the state of Idaho, in the presence of Gail L. Suttle and Joyce Brown.

WITNESS My hand at the county aforesaid, this 27th day of December, A.D. 1953.

In the presence of:
Gail L Suttle
and
Joyce Brown

Rev. Frank McCoy

Date received by County Recorder Dec. 29 1953; Signature Lavona Dayne, Deputy County Recorder;
Recorded Book 32, Page 436
Date Received by State Registrar JAN 18 1954

(Use typewriter and/or black ink)

Officiant should send this copy back to the County Recorder immediately.

405604

William George Kirk
&
Barbara Sallee
Mar. Lic.

...ded	
...ed	
...Direct	Cm
...Reverse	✓
...& Pg. D.	✓
...Pg. R.	—

STATE OF IDAHO } ss.
County of Canyon }

I hereby certify that this instrument was filed for record at the request of Rev. Frank McCray Dec. 29, 1953 at 4 minutes past 9 o'clock A.M. in my office, and duly recorded in book 32 of Mar Lic. at page 436.

S. S. FOOTE,
Ex Officio Recorder

By Lavona Sayre, Deputy

Fee $ —

19

INSTRUMENT NO. 405638 443

Department of Public Health
Division of Vital Statistics
Boise, Idaho

STATE OF IDAHO

State File No. 7888
County File No. 3025

(Use typewriter and/or black ink)

County of Canyon

Marriage License

KNOW ALL MEN BY THIS CERTIFICATE: That any regularly ordained minister of the Gospel, authorized by the rites and usages of the church or denomination of Christians, Hebrews, or religious body of which he may be a member, or any Judge or Justice of the Peace, or competent officer to whom this may come, he not knowing of any lawful impediments thereto, is hereby authorized and empowered to solemnize the rites of Matrimony between:

GROOM		BRIDE
1. Full Name	Lewis William Walker	9. Full Name Rachelanne Olmstead
2. Address: City	Caldwell Canyon Idaho (County, State)	10. Address: Caldwell Canyon Idaho (City, County, State)
3. Age	25	11. Age 24
4. Color or Race	W	12. Color or Race W
5. Single	X	13. Single X
6. Widowed		14. Widowed
7. Divorced		15. Divorced
8. Birthplace: City / State	Farmington / New Mexico	16. Maiden Name if previously married
		17. Birthplace: City / State	Twin Falls / Idaho

And to certify the same to said parties, or either of them under his hand and seal, in his ministerial or official capacity, and thereupon he is required to deliver this copy to the parties so married.

IN TESTIMONY WHEREOF, I have hereunto set my hand and affixed my official seal, at Caldwell, Canyon County, Idaho, this 23rd day of December, A.D. 19 53.

S. S. FOOTE
Recorder
Lavona Dayre
Deputy

Marriage Certificate

I, D Blackstone, a Clergyman, residing at Twin Falls, in the county of Twin Falls in the State of Idaho, do certify that, in accordance with the authority on me conferred by the above license, I did on this 28th day of December, in the year A.D. 19 53 at Twin Falls in the county of Twin Falls in the State of Idaho, solemnize the rites of matrimony between Lewis William Walker of Caldwell, in the county of Canyon, of the State of Idaho, and Rachelanne Olmstead of Twin Falls, in the county of Twin Falls of the state of Idaho, in the presence of H C Loomis and Claire Haught.

WITNESS My hand at the county aforesaid, this 28th day of December, A.D. 19 53

In the presence of: H C Loomis, Rt 3 Caldwell Ida.
and Claire Haught Lt / Rupert, Idaho

Donald B Blackstone

Date received by County Recorder Dec. 30 1953; Signature S.S.FOOTE County Recorder; Lavona Dayre, Deputy

Recorded Book 32, Page 443; Date Received by State Registrar JAN 18 1954

Officiant should send this copy back to the County Recorder immediately.

405638

Lewis William Walker

&

Rachelanne Olmstead

Mar. Lic

Recorded	
Compared	
Ind. - Direct	✓
Ind. - Reverse	✓
Bk. C. Pg. D.	✓
Bk. & Pg. R.	✓

STATE OF [illegible] } ss.

I hereby certify that this instrument was filed for record at the request of

Donald B. Blackstone

Dec. 30, 1953

at 2 minutes past 9 o'clock A.M. in my office, and duly recorded in book

32 of Mar Lic

at page 443

S. S. FOOTE,
Ex Officio Recorder

By Lavona Jayne, Deputy

Fee $ —

6/5 1/1

INSTRUMENT NO. 405640 445

Department of Public Health
Division of Vital Statistics
Boise, Idaho

STATE OF IDAHO

State File No. 7889
County File No. 3033

(Use typewriter and/or black ink)

County of Canyon

Marriage License

KNOW ALL MEN BY THIS CERTIFICATE: That any regularly ordained minister of the Gospel, authorized by the rites and usages of the church or denomination of Christians, Hebrews, or religious body of which he may be a member, or any Judge or Justice of the Peace, or competent officer to whom this may come, he not knowing of any lawful impediments thereto, is hereby authorized and empowered to solemnize the rites of Matrimony between:

GROOM		AND	BRIDE	
1. Full Name	John F. Bergstrazer		9. Full Name	Nancy Rae McElvain
2. Address:	Denhoff (City) Sheridan (County) North Dakota (State)		10. Address:	Denhoff (City) Sheridan (County) North Dakota (State)
3. Age 28	4. Color or Race W	5. Single X 6. Widowed 7. Divorced	11. Age 18	12. Color or Race W 13. Single X 14. Widowed 15. Divorced
8. Birthplace: City	Denhoff	State North Dakota	16. Maiden Name if previously married	
			17. Birthplace: City	Hazelton State North Dakota

And to certify the same to said parties, or either of them under his hand and seal, in his ministerial or official capacity, and thereupon he is required to deliver this copy to the parties so married.

IN TESTIMONY WHEREOF, I have hereunto set my hand and affixed my official seal, at Caldwell, Canyon County, Idaho, this 28th day of December, A.D. 19 53.

S. S. FOOTE
Recorder

Joann Kelly
Deputy

Marriage Certificate

I, C. L. Wooten, a Minister, residing at 619 14th Avenue North, in the county of Canyon in the State of Idaho, do certify that, in accordance with the authority on me conferred by the above license, I did on this twenty-eighth day of December, in the year A.D. 19 53 at Nampa, Idaho in the county of Canyon, in the State of Idaho, solemnize the rites of matrimony between John F. Bergstrazer of Denhoff Sheridan, in the county of Denhoff Sheridan, of the State of North, Dakota, and Nancy Rae McElvain Denhoff Sheridan, in the county of Denhoff Sheridan of the state of North, Dakota, in the presence of Letha Wooten and Emma Thiessen.

WITNESS My hand at the county aforesaid, this 28th day of December, A.D. 19 53.

In the presence of: Letha Wooten
and Emma Thiessen

C. L. Wooten

Officiant should send this copy back to the County Recorder immediately.

Date received by County Recorder Dec. 30 1953; Signature S.S.FOOTE County Recorder; Lavona Layne, Deputy

Recorded Book 32, Page 445; Date Received by State Registrar JAN 18 1954

405640

John F. Bergstrazer
&
Nancy Rae McElvain

Mar Lic

Recorded	
Compared	
Ind.-Direct	Am
Ind.-Reverse	✓
Bk. & Pg. D.	✓
Bk. & Pg. R.	✓
Assigned	

STATE OF IDAHO
County of Canyon } ss.

I hereby certify that this instrument was filed for record at the request of C. L. Wooten Dec. 30, 1953 at 6 minutes past 9 o'clock A.M in my office, and duly recorded in book 32 of Mar Lic at page 445

S. S. FOOTE,
Ex Officio Recorder

By Lavoua Sayu, Deputy

Fee $ —

25
25 ✓✓✓

446 DOCUMENT NO. 105675

Department of Public Health
Division of Vital Statistics
Boise, Idaho

STATE OF IDAHO

State File No. 7890
County File No. 3035

(Use typewriter and/or black ink)

County of Canyon

Marriage License

KNOW ALL MEN BY THIS CERTIFICATE: That any regularly ordained minister of the Gospel, authorized by the rites and usages of the church or denomination of Christians, Hebrews, or religious body of which he may be a member, or any Judge or Justice of the Peace, or competent officer to whom this may come, he not knowing of any lawful impediments thereto, is hereby authorized and empowered to solemnize the rites of Matrimony between:

GROOM		AND	BRIDE	
1. Full Name	Wallace R. Taylor		9. Full Name	Martha Jane Allison
2. Address:	Wendell (City) Gooding (County) Idaho (State)		10. Address:	Caldwell (City) Canyon (County) Idaho (State)
3. Age	24		11. Age	23
4. Color or Race	W		12. Color or Race	W
5. Single			13. Single	X
6. Widowed			14. Widowed	
7. Divorced			15. Divorced	
8. Birthplace: City	Wendell		16. Maiden Name if previously married	
State	Idaho		17. Birthplace: City	Caldwell
			State	Idaho

And to certify the same to said parties, or either of them under his hand and seal, in his ministerial or official capacity, and thereupon he is required to deliver this copy to the parties so married.

IN TESTIMONY WHEREOF, I have hereunto set my hand and affixed my official seal, at Caldwell, Canyon County, Idaho, this 28th day of December, A.D. 19 53.

S. S. FOOTE
Recorder
Joann Reeley
Deputy

Marriage Certificate

I, Robert C. Shupe, a Presbyterian Minister, residing at Roswell, in the county of Canyon in the State of Idaho, do certify that, in accordance with the authority on me conferred by the above license, I did on this 29th day of December, in the year A.D. 1953 at Roswell in the county of Canyon, in the State of Idaho, solemnize the rites of matrimony between Wallace R. Taylor of Wendell, in the county of Gooding, of the State of Idaho, and Martha Jane Allison of Caldwell, in the county of Canyon of the state of Idaho, in the presence of Hester M. Allison and Glen A. Taylor.

WITNESS My hand at the county aforesaid, this 29th day of December, A.D. 1953.

In the presence of:
Hester M. Allison
and
Glen A. Taylor

Robert C. Shupe.

Date received by County Recorder Dec. 31 1953; Signature S.S.FOOTE Lavona Layne, Deputy County Recorder; Recorded Book 32, Page 446; Date Received by State Registrar JAN 18 1954

Officiant should send this copy back to the County Recorder immediately.

405675

Wallace R. Taylor

&

Martha Jane Allison

Mar. Lic

Recorded	
Compared	
Ind.-Direct	Am
Ind.-Reverse	✓
Bk. & Pg. D.	✓
Bk. & Pg. R.	✓
Assigned	
Released	

STATE OF IDAHO }
County of Canyon } ss.

I hereby certify that this instrument was filed for record at the request of Robert C. Shupe Dec. 31, 1953 at 2 minutes past 9 o'clock A.M in my office, and duly recorded in book 32 of Mar Lic at page 446

S. S. FOOTE,
Ex Officio Recorder

By Lavona Sayre, Deputy

Fee $

41
9

✓✓✓✓

(Use typewriter and/or black ink)

Department of Public Health
Division of Vital Statistics
Boise, Idaho

STATE OF IDAHO

State File No. 7891
County File No. 180581

776

County of Cassia

Marriage License

KNOW ALL MEN BY THIS CERTIFICATE: That any regularly ordained minister of the Gospel, authorized by the rites and usages of the church or denomination of Christians, Hebrews, or religious body of which he may be a member, or any Judge or Justice of the Peace, or competent officer to whom this may come, he not knowing of any lawful impediments thereto, is hereby authorized and empowered to solemnize the rites of Matrimony between:

GROOM		BRIDE
1. Full Name	Melvin John West	9. Full Name Ruth Allene Cook
2. Address:	Burley (City) Cassia (County) Idaho (State)	10. Address: Burley (City) Cassia (County) Idaho (State)
3. Age 24 4. Color or Race Wht 5. Single X 6. Widowed 7. Divorced		11. Age 20 12. Color or Race Wht 13. Single X 14. Widowed 15. Divorced
8. Birthplace: City Rupert State Idaho		16. Maiden Name if previously married - - - -
Birth Date: 6-6-29	7-30-33	17. Birthplace: City McGill State Nevada

And to certify the same to said parties, or either of them under his hand and seal, in his ministerial or official capacity, and thereupon he is required to deliver this copy to the parties so married.

IN TESTIMONY WHEREOF, I have hereunto set my hand and affixed my official seal,

at Burley, Cassia County, Idaho,
this 9th day of November, A.D. 19 53.

Wm. Baugh, Jr.
Recorder
Floyd Hunter
Deputy

Marriage Certificate

I, FRANCIS M. DAVIS, a an Elder of the Church of Jesus Christ of Latter-day Saints,
residing at Shelley, in the county of Bingham in the State of Idaho, do certify that, in accordance with the authority on me conferred by the above license, I did on this 12th day of November, in the year A.D. 19 53 at Idaho Falls in the county of Bonneville, in the State of Idaho, solemnize the rites of matrimony between Melvin John West of Burley, in the county of Cassia, of the State of Idaho, and Ruth Allene Cook of Burley, in the county of Cassia of the state of Idaho, in the presence of John W. Chapman and Ellis R. King.

WITNESS My hand at the county aforesaid, this 12th day of November, A.D. 19 53.

In the presence of:
John W. Chapman
and Ellis R. King

Francis M. Davis

Date received by County Recorder DEC 2 - 1953; Signature WM. BAUGH, JR. County Recorder; Recorded Book 7, Page 69; Date Received by State Registrar DEC 28 1953

(This copy for the Bride and Groom)

Form DPH-48027

180581

INDEXED

COMPARED

STATE OF IDAHO, }
County of Cassia. } ss.

I hereby certify that this instrument was filed for record at request of Office

at 50 minutes past 9 o'clock A.M. this DEC 2 - 1955 day of ..... A. D., 19..... in my office and duly recorded in Book 7 of Marriages on page 69

WM. BAUGH, JR.
Ex-Officio Recorder

By D. S. McCallum Deputy

Fees: $ .25

(Use typewriter and/or black ink)

Department of Public Health
Division of Vital Statistics
Boise, Idaho

STATE OF IDAHO

State File No. 7892
County File No. 180619

County of Cassia

Marriage License

764

KNOW ALL MEN BY THIS CERTIFICATE: That any regularly ordained minister of the Gospel, authorized by the rites and usages of the church or denomination of Christians, Hebrews, or religious body of which he may be a member, or any Judge or Justice of the Peace, or competent officer to whom this may come, he not knowing of any lawful impediments thereto, is hereby authorized and empowered to solemnize the rites of Matrimony between:

GROOM		AND	BRIDE	
1. Full Name	Donald W. Laughlin		9. Full Name	Patricia M. Jordan
2. Address:	Simsbury (City) Hartford (County) Conn. (State)		10. Address:	Eugene (City) Lane (County) Oregon (State)
3. Age	21		11. Age	23
4. Color or Race	Wht		12. Color or Race	Wht
5. Single	X		13. Single	X
6. Widowed			14. Widowed	
7. Divorced			15. Divorced	
8. Birthplace: City	Simsbury State Conn.		16. Maiden Name if previously married	- - - - -
Birth Date:	6-10-32 c 8-30-30		17. Birthplace: City	Gering State Nebraska

And to certify the same to said parties, or either of them under his hand and seal, in his ministerial or official capacity, and thereupon he is required to deliver this copy to the parties so married.

IN TESTIMONY WHEREOF, I have hereunto set my hand and affixed my official seal,

at Burley, Cassia County, Idaho,
this 3rd day of October, A.D. 1953.

Wm. Baugh, Jr.
Recorder

Phyllis Hunter
Deputy

Marriage Certificate

I, Francis R. Wilkie, a Chaplain in the U.S. Air Force,
residing at Mountain Home AFB, in the county of Elmore in the State of Idaho, do certify that, in accordance with the authority on me conferred by the above license, I did on this twentyfifth day of November, in the year A.D. 19 53 at McCall in the county of Valley, in the State of Idaho, solemnize the rites of matrimony between Donald W. Laughlin of Simsbury, in the county of Hartford, of the State of Connecticut, and Patricia M. Jordan of Eugene, in the county of Lane of the state of Oregon, in the presence of Jean B. Wilkie and John E. Allen.

WITNESS My hand at the county aforesaid, this twentyfifth day of November, A.D. 1953.

In the presence of:
Jean B Wilkie
and John E Allen

Francis R. Wilkie

Date received by County Recorder DEC 5-1953; Signature WM. BAUGH, JR. County Recorder; Recorded Book 7, Page 70; Date Received by State Registrar DEC 28 1953

(Officiant should send this copy back to the County Recorder immediately.)

180619

INDEXED

COMPARED

STATE OF IDAHO, }
County of Cassia. } ss.

I hereby certify that this instrument was filed for record at request of Office

at 55 minutes past 9 o'clock A.M. this DEC 5- 1953 day of A. D. 19 in my office and duly recorded in Book 7 of Marriages on page 70

WM. BAUGH, JR.
Ex-Officio Recorder

By D. J. McClellan Deputy

Fees: $ .25

(Use typewriter and/or black ink)

Officiant should send this copy back to the County Recorder immediately.

Department of Public Health
Division of Vital Statistics
Boise, Idaho

STATE OF IDAHO

State File No. 7893
County File No. 180563

County of Cassia

Marriage License

779

KNOW ALL MEN BY THIS CERTIFICATE: That any regularly ordained minister of the Gospel, authorized by the rites and usages of the church or denomination of Christians, Hebrews, or religious body of which he may be a member, or any Judge or Justice of the Peace, or competent officer to whom this may come, he not knowing of any lawful impediments thereto, is hereby authorized and empowered to solemnize the rites of Matrimony between:

GROOM		BRIDE
1. Full Name	Joseph Phillip Rudman	9. Full Name Marian Quast
2. Address:	Salt Lake City (City) Salt Lake (County) Utah (State)	10. Address: Burley (City) Cassia (County) Idaho (State)
3. Age	23	11. Age 20
4. Color or Race	Wht	12. Color or Race Wht
5. Single		13. Single X
6. Widowed		14. Widowed
7. Divorced	X	15. Divorced
8. Birthplace: City	Salt Lake City State Utah	16. Maiden Name if previously married - - - - -
Birth Date:	5-3-30	5-21-33
		17. Birthplace: City Burley State Idaho

And to certify the same to said parties, or either of them under his hand and seal, in his ministerial or official capacity, and thereupon he is required to deliver this copy to the parties so married.

IN TESTIMONY WHEREOF, I have hereunto set my hand and affixed my official seal, at Burley, Cassia County, Idaho, this 21st day of November, A.D. 19 53.

Wm. Baugh, Jr.
Recorder

Elyda Hunter
Deputy

Marriage Certificate

I, Isaac William Lee, a Bishop, residing at Burley, in the county of Cassia in the State of Idaho, do certify that, in accordance with the authority on me conferred by the above license, I did on this 27th day of November, in the year A.D. 1953 at Burley in the county of Cassia, in the State of Idaho, solemnize the rites of matrimony between Joseph Phillip Rudman of Salt Lake City, in the county of Salt Lake, of the State of Utah, and Marian Quast of Burley, in the county of Cassia of the state of Idaho, in the presence of Anthony William Rudman and Maxine Connelly.

WITNESS My hand at the county aforesaid, this 27th day of November, A.D. 19 53.

In the presence of:

Tony Rudman

and Maxine Connelly

Isaac Wm Lee

Date received by County Recorder NOV 30 1953; Signature WM. BAUGH, JR. County Recorder; Recorded Book 7, Page 67; Date Received by State Registrar DEC 28 1953

180563 INDEXED

COMPARED

STATE OF IDAHO, }
County of Cassia. } ss.

I hereby certify that this instrument was filed for record at request of Office

at 40 minutes past 11 o'clock A. M. this NOV 30 1953 day of A. D., 19..... in my office and duly recorded in Book 7 of Marriages on page 67

WM. BAUGH, JR.
Ex-Officio Recorder

By D. G. McClellan Deputy

Fees: $ .25

(Use typewriter and/or black ink)

Officiant should send this copy back to the County Recorder immediately.

Department of Public Health
Division of Vital Statistics
Boise, Idaho

STATE OF IDAHO

State File No. 7894
County File No. 180554

County of Cassia

Marriage License

782

KNOW ALL MEN BY THIS CERTIFICATE: That any regularly ordained minister of the Gospel, authorized by the rites and usages of the church or denomination of Christians, Hebrews, or religious body of which he may be a member, or any Judge or Justice of the Peace, or competent officer to whom this may come, he not knowing of any lawful impediments thereto, is hereby authorized and empowered to solemnize the rites of Matrimony between:

GROOM		BRIDE
1. Full Name	Kieth Alexander Winton	9. Full Name Bonnie Randall
2. Address: City	San Francisco	10. Address: City Burley
County	San Francisco	County Cassia
State	California	State Idaho
3. Age	30	11. Age 25
4. Color or Race	Wht.	12. Color or Race Wht.
5. Single	X	13. Single X
6. Widowed		14. Widowed
7. Divorced		15. Divorced
8. Birthplace: City	Rupert	16. Maiden Name if previously married - - - -
State	Idaho	17. Birthplace: City Boise
Birthdate:	6/17/23	State Idaho
	9/17/28	

And to certify the same to said parties, or either of them under his hand and seal, in his ministerial or official capacity, and thereupon he is required to deliver this copy to the parties so married.

IN TESTIMONY WHEREOF, I have hereunto set my hand and affixed my official seal, at Burley, Cassia County, Idaho, this 25th day of November, A.D. 1953.

WM. BAUGH, JR.
Recorder

Deputy

Marriage Certificate

I Sylvan Howard Morley, a Bishop L. D. S., residing at Burley, in the county of Cassia in the State of Idaho, do certify that, in accordance with the authority on me conferred by the above license, I did on this 27th day of November, in the year A.D. 1953 at Burley in the county of Cassia, in the State of Idaho, solemnize the rites of matrimony between Keith Alexander Winton of San Francisco, in the county of San Francisco, of the State of California, and Bonnie Randall of Burley, in the county of Cassia of the state of Idaho, in the presence of Clarence D. Randall and Hattie Randall.

WITNESS My hand at the county aforesaid, this 27th day of November, A.D. 1953.

In the presence of:
Clarence D. Randall
and
Hattie Randall

Sylvan H. Morley

Date received by County Recorder NOV 30 1953; Signature WM. BAUGH, JR. County Recorder; Recorded Book 7, Page 68; Date Received by State Registrar DEC 28 1953

180564

INDEXED
COMPARED

/

X

STATE OF IDAHO, }
County of Canyon. } ss.

I hereby certify that this instrument was filed for record at request of Office

at 45 minutes past 11 o'clock A. M. this NOV 30 1955 day of A. D. 19..... in my office and duly recorded in Book 7 of Marriages on page 68

WM. BAUGH, JR.
Ex-Officio Recorder

By D. J. McLaughlin Deputy

Fees: $ 25

Department of Public Health
Division of Vital Statistics
Boise, Idaho

STATE OF IDAHO

State File No. 7895
County File No. 180571

County of Cassia

Marriage License

783

KNOW ALL MEN BY THIS CERTIFICATE: That any regularly ordained minister of the Gospel, authorized by the rites and usages of the church or denomination of Christians, Hebrews, or religious body of which he may be a member, or any Judge or Justice of the Peace, or competent officer to whom this may come, he not knowing of any lawful impediments thereto, is hereby authorized and empowered to solemnize the rites of Matrimony between:

GROOM		BRIDE
1. Full Name	Edward C. Eldridge	9. Full Name: Donna Lorraine Hoppe
2. Address: City	West Plains	10. Address: Silverdale
County	Howell	Kitsap
State	Missouri	Washington
3. Age	25	11. Age 20
4. Color or Race	Wht.	12. Color or Race Wht.
5. Single	X	13. Single X
6. Widowed		14. Widowed
7. Divorced		15. Divorced
8. Birthplace: City	Hardy	16. Maiden Name if previously married - - - -
State	Arkansas	17. Birthplace: City Minneapolis
Birthdate:	10-26-28	State Minnesota
	3-10-33	

And to certify the same to said parties, or either of them under his hand and seal, in his ministerial or official capacity, and thereupon he is required to deliver this copy to the parties so married.

IN TESTIMONY WHEREOF, I have hereunto set my hand and affixed my official seal, at Burley, Cassia County, Idaho, this 30th day of November, A.D. 1953.

WM. BAUGH, JR.
Recorder

Deputy

Marriage Certificate

I, Henry W. Tucker, a Probate Judge, residing at Burley, in the county of Cassia in the State of Idaho, do certify that, in accordance with the authority on me conferred by the above license, I did on this 30th day of November, in the year A.D. 1953 at Burley in the county of Cassia, in the State of Idaho, solemnize the rites of matrimony between Edward C. Eldridge of West Plains, in the county of Howell, of the State of Missouri, and Donna Lorraine Hoppe of Silverdale, in the county of Kitsap of the state of Washington, in the presence of Louise Martin and Della Jolley.

WITNESS My hand at the county aforesaid, this 30th day of November, A.D. 1953.

In the presence of: Louise Martin

and Della Jolley

Henry W. Tucker
Probate Judge.

Date received by County Recorder NOV 30 1953; Signature WM. BAUGH, JR. County Recorder; Recorded Book 7, Page 68; Date Received by State Registrar DEC 28 1953

(Use typewriter and/or black ink)

Officiant should send this copy back to the County Recorder immediately.

180571

INDEXED

COMPARED

STATE OF IDAHO, }
County of Cassia. } ss.

I hereby certify that this instrument was filed for record at request of Office

at 15 minutes past 4 o'clock P. M. this 30th day of November A.D. 1953 in my office recorded in Book 7 of Marriages on page 68.

WM. BAUGH, JR.
Ex-Officio Recorder

By Juletta Leeds Deputy

Fees: $.25

(Use typewriter and/or black ink)

Officiant should send this copy back to the County Recorder immediately.

Department of Public Health
Division of Vital Statistics
Boise, Idaho

STATE OF IDAHO

State File No. 7896
County File No. 180606

County of Cassia

Marriage License

784

KNOW ALL MEN BY THIS CERTIFICATE: That any regularly ordained minister of the Gospel, authorized by the rites and usages of the church or denomination of Christians, Hebrews, or religious body of which he may be a member, or any Judge or Justice of the Peace, or competent officer to whom this may come, he not knowing of any lawful impediments thereto, is hereby authorized and empowered to solemnize the rites of Matrimony between:

GROOM		AND	BRIDE	
1. Full Name	Perry R. Trout, Jr.		9. Full Name	Virginia Hotchkiss
2. Address:	Rochester (City) Monroe (County) New York (State)		10. Address:	Rochester (City) Monroe (County) New York (State)
3. Age	28		11. Age	33
4. Color or Race	Wht		12. Color or Race	Wht
5. Single	X		13. Single	X
6. Widowed			14. Widowed	
7. Divorced			15. Divorced	
8. Birthplace: City	Burley		16. Maiden Name if previously married	---
State	Idaho		17. Birthplace: City	Rochester
Birth Date	7/4/25.		State	New York
	1/1/20.			

And to certify the same to said parties, or either of them under his hand and seal, in his ministerial or official capacity, and thereupon he is required to deliver this copy to the parties so married.

IN TESTIMONY WHEREOF, I have hereunto set my hand and affixed my official seal,

at Cassia County, Idaho,

this 2nd day of December, A.D. 1953.

Wm. Baugh, Jr.,
Recorder

J. L. McClain
Deputy

Marriage Certificate

I, A. M. Thomas, a Methodist minister,

residing at Burley, in the county of Cassia in the State of Idaho, do certify that, in accordance with the authority on me conferred by the above license, I did on this 3rd day of December, in the year A.D. 1953 at Burley in the county of Cassia, in the State of Idaho, solemnize the rites of matrimony between Perry R. Trout, Jr. of Rochester, in the county of Monroe, of the State of New York, and Virginia Hotchkiss of Rochester, in the county of Monroe of the state of New York, in the presence of Sylvester Trout and Mrs. Perry R. Trout.

WITNESS My hand at the county aforesaid, this 3rd day of December, A.D. 1953.

In the presence of:

Mrs Perry R. Trout

and Sylvester Trout

A. M. Thomas

Date received by County Recorder DEC 4- 1953; Signature WM. BAUGH, JR. County Recorder; Recorded Book 7, Page 70; Date Received by State Registrar DEC 28 1953

180606

INDEXED

COMPARED

STATE OF IDAHO, }
County of Cassia. } ss.

I hereby certify that this instrument was filed for record at request of Office

at 50 minutes past 10 o'clock A. M. this DEC 4 - 1953 day of DEC 4 - 1953 A. D., 19.....
in my office and duly recorded in Book 7 of Marriages on page ~~69~~ 70

WM. BAUGH, JR.
Ex-Officio Recorder

By Lil. McClellan Deputy

Fees: $ .25

(Use typewriter and/or black ink)

Officiant should send this copy back to the County Recorder immediately.

Department of Public Health
Division of Vital Statistics
Boise, Idaho

STATE OF IDAHO

State File No. 7897
County File No. 180804

County of Cassia

Marriage License

786

KNOW ALL MEN BY THIS CERTIFICATE: That any regularly ordained minister of the Gospel, authorized by the rites and usages of the church or denomination of Christians, Hebrews, or religious body of which he may be a member, or any Judge or Justice of the Peace, or competent officer to whom this may come, he not knowing of any lawful impediments thereto, is hereby authorized and empowered to solemnize the rites of Matrimony between:

GROOM		AND	BRIDE	
1. Full Name	Clarence H. Phillips		9. Full Name	Irene Susan Surrage Haskell
2. Address:	Burley (City) Cassia (County) Idaho (State)		10. Address:	Burley (City) Cassia (County) Idaho (State)
3. Age 37	4. Color or Race W 5. Single ___ 6. Widowed X 7. Divorced ___		11. Age 37	12. Color or Race W 13. Single ___ 14. Widowed X 15. Divorced ___
8. Birthplace: City	Rupert State Idaho		16. Maiden Name if previously married	Irene Surrage
	10-30-1906 1-12-1916		17. Birthplace: City	Ogden State Utah

And to certify the same to said parties, or either of them under his hand and seal, in his ministerial or official capacity, and thereupon he is required to deliver this copy to the parties so married.

IN TESTIMONY WHEREOF, I have hereunto set my hand and affixed my official seal,

at Burley, Cassia County, Idaho,
this 8th day of December, A.D. 19 53.

Henri Baugh
Recorder

Deputy

Marriage Certificate

I, FRANCIS M. DAVIS, a An Elder of the Church of Jesus Christ of Latter-day Saints, residing at Shelley, in the county of Bingham in the State of Idaho, do certify that, in accordance with the authority on me conferred by the above license, I did on this 10th day of December, in the year A.D. 19 53 at Idaho Falls in the county of Bonneville, in the State of Idaho, solemnize the rites of matrimony between Clarence H. Phillips of Burley, in the county of Cassia, of the State of Idaho, and Irene Susan Surrage Haskell of Burley, in the county of Cassia of the state of Idaho, in the presence of Jerry M. Bowcut and John Harry Darrington.

WITNESS My hand at the county aforesaid, this 10th day of December, A.D. 19 53.

In the presence of:

Jerry M. Bowcut

and John Harry Darrington

Francis M. Davis

Date received DEC 24 1953 by County Recorder; Signature WM. BAUGH, JR. County Recorder; Recorded Book 7, Page 72; Date Received JAN 7 - 1954 by State Registrar

M.

COMPARED

INDEXED

180804

STATE OF IDAHO, } ss.
County of Cassia. }

I hereby certify that this instrument was filed for record at request of Office

at 15 minutes past 11 o'clock A.M. this 24 day of A. D., 19 in my office and duly recorded in Book 7 of Marriages on page 72

WM. BAUGH, JR.
Ex-Officio Recorder

By D. G. McClaflin Deputy

Fees: $ .25

(Use typewriter and/or black ink)

Officiant should send this copy back to the County Recorder immediately.

Department of Public Health
Division of Vital Statistics
Boise, Idaho

STATE OF IDAHO

State File No. 7898
County File No. 180209

County of Cassia

Marriage License

785

KNOW ALL MEN BY THIS CERTIFICATE: That any regularly ordained minister of the Gospel, authorized by the rites and usages of the church or denomination of Christians, Hebrews, or religious body of which he may be a member, or any Judge or Justice of the Peace, or competent officer to whom this may come, he not knowing of any lawful impediments thereto, is hereby authorized and empowered to solemnize the rites of Matrimony between:

GROOM		AND	BRIDE	
1. Full Name	Richard D. Haynes		9. Full Name	Carolyn J. McCaslin
2. Address:	Paul (City) Minidoka (County) Idaho (State)		10. Address:	Burley (City) Cassia (County) Idaho (State)
3. Age 23	4. Color or Race Wht 5. Single X 6. Widowed 7. Divorced		11. Age 17	12. Color or Race Wht 13. Single X 14. Widowed 15. Divorced
8. Birthplace: City	Paul State Idaho		16. Maiden Name if previously married	- - - - -
Birth Date: 1-8-30		12-12-35	17. Birthplace: City	Burley State Idaho

And to certify the same to said parties, or either of them under his hand and seal, in his ministerial or official capacity, and thereupon he is required to deliver this copy to the parties so married.

IN TESTIMONY WHEREOF, I have hereunto set my hand and affixed my official seal,

at Burley, Cassia County, Idaho,
this 7th day of December, A.D. 19 53.

Wm. Baugh, Jr.
Recorder

Kleyda Hunter
Deputy

Marriage Certificate

I, Keith C. Merrill, a Bishop L.D.S. Church,
residing at Paul, in the county of Minidoka in the State of Idaho, do certify
that, in accordance with the authority on me conferred by the above license, I did on this 10th day of December,
in the year A.D. 19 53 at Paul in the county of Minidoka, in the State of Idaho,
solemnize the rites of matrimony between Richard D. Haynes of Paul,
in the county of Minidoka, of the State of Idaho,
and Carolyn J. McCaslin of Burley, in the county of Cassia
of the state of Idaho, in the presence of Orville R. Jensen and Joyce Arlene Straubhaar.

WITNESS My hand at the county aforesaid, this 10th day of December, A.D. 1953.

In the presence of:
Orville R. Jensen
and Joyce Arlene Straubhaar

Keith C. Merrill

Date received by County Recorder DEC 14 1953; Signature WM. BAUGH, JR. County Recorder; Recorded Book 7, Page 71; Date Received by State Registrar

M.

180709

COMPARED
INDEXED

STATE OF IDAHO,
County of Canyon } ss.

I hereby certify that this instrument was filed for record at request of Office

at 25 minutes past 10 o'clock A. M. this DEC 14 1953 day of ..... A. D., 19.....
in my office and duly recorded in Book 7 of Marriages on page 71

WM. BAUGH, JR.
Ex Officio Recorder
By D. L. McCloskey Deputy
Fees: $ .25

DEC 8 1964

(Use typewriter and/or black ink)

Officiant should send this copy back to the County Recorder immediately.

Department of Public Health
Division of Vital Statistics
Boise, Idaho

STATE OF IDAHO

State File No. 7899
County File No. 180698

787

County of Cassia

Marriage License

KNOW ALL MEN BY THIS CERTIFICATE: That any regularly ordained minister of the Gospel, authorized by the rites and usages of the church or denomination of Christians, Hebrews, or religious body of which he may be a member, or any Judge or Justice of the Peace, or competent officer to whom this may come, he not knowing of any lawful impediments thereto, is hereby authorized and empowered to solemnize the rites of Matrimony between:

GROOM		AND	BRIDE
1. Full Name	Louis Edward Larson		9. Full Name Betty Maxine Parr
2. Address:	Murtaugh (City) Twin Falls (County) Idaho (State)		10. Address: Murtaugh (City) Twin Falls (County) Idaho (State)
3. Age	33		11. Age 24
4. Color or Race	Wht		12. Color or Race Wht
5. Single			13. Single
6. Widowed			14. Widowed X
7. Divorced	X		15. Divorced
8. Birthplace: City	Osmond State Nebraska		16. Maiden Name if previously married Betty Maxine Meyer
Birth Date:	8-3-20		17. Birthplace: City Royal State Nebraska
			6-30-29

And to certify the same to said parties, or either of them under his hand and seal, in his ministerial or official capacity, and thereupon he is required to deliver this copy to the parties so married.

IN TESTIMONY WHEREOF, I have hereunto set my hand and affixed my official seal, at Burley, Cassia County, Idaho, this 12th day of December, A.D. 1953.

Wm. Baugh, Jr.
Recorder

Klyda Hunter
Deputy

Marriage Certificate

I, Henry W. Tucker, a Probate Judge, residing at Burley, in the county of Cassia in the State of Idaho, do certify that, in accordance with the authority on me conferred by the above license, I did on this 12th day of December, in the year A.D. 1953 at Burley in the county of Cassia, in the State of Idaho, solemnize the rites of matrimony between Louis Edward Larson of Murtaugh, in the county of Twin Falls, of the State of Idaho, and Betty Maxine Parr of Murtaugh, in the county of Twin Falls of the state of Idaho, in the presence of Albert Meyer and Elma Meyer.

WITNESS My hand at the county aforesaid, this 12th day of December, A.D. 1953

In the presence of: Albert Meyer
and Elma Meyer

Henry W. Tucker
Probate Judge

Date received by County Recorder DEC 12 1953 WM. BAUGH, JR. County Recorder; Recorded Book 7, Page 71; Date Received by State Registrar DEC 28 1953

M.

180698

COMPARED

INDEXED

STATE OF IDAHO, }
County of Cassia. } ss.

I hereby certify that this instrument was filed for record at request of Office

at 15 minutes past 11 o'clock A.M. this DEC 12 1953 day of ..... A. D., 19..... in my office and duly recorded in Book 7, ✱ of Marriages on page 71

WM. HAUGH, JR.
Ex-Officio Recorder

By J. J. McClellan Deputy

Fees; $ .25

Department of Public Health
Division of Vital Statistics
Boise, Idaho

STATE OF IDAHO

State File No. 7900
County File No. 180785

County of Cassia

Marriage License

788

KNOW ALL MEN BY THIS CERTIFICATE: That any regularly ordained minister of the Gospel, authorized by the rites and usages of the church or denomination of Christians, Hebrews, or religious body of which he may be a member, or any Judge or Justice of the Peace, or competent officer to whom this may come, he not knowing of any lawful impediments thereto, is hereby authorized and empowered to solemnize the rites of Matrimony between:

GROOM AND BRIDE

1. Full Name Billy I. Jensen
2. Address: Burley (City) Cassia (County) Idaho (State)
3. Age 22 4. Color or Race Wht 5. Single X 6. Widowed ___ 7. Divorced ___
8. Birthplace: City Burley State Idaho
Birth Date: 12-31-30 6-14-36

9. Full Name Norma June Glorfield
10. Address: Burley (City) Cassia (County) Idaho (State)
11. Age 17 12. Color or Race Wht 13. Single X 14. Widowed ___ 15. Divorced ___
16. Maiden Name if previously married - - - - -
17. Birthplace: City Burley State Idaho

And to certify the same to said parties, or either of them under his hand and seal, in his ministerial or official capacity, and thereupon he is required to deliver this copy to the parties so married.

IN TESTIMONY WHEREOF, I have hereunto set my hand and affixed my official seal, at Burley, Cassia County, Idaho, this 17th day of December, A.D. 1953.

Wm. Baugh, Jr.
Recorder

Klyda Hunter
Deputy

Marriage Certificate

I, Roy L. Titus, a Minister of the Gospel, residing at Burley, in the county of Cassia in the State of Idaho, do certify that, in accordance with the authority on me conferred by the above license, I did on this 18th day of December in the year A.D. 1953 at Burley in the county of Cassia, in the State of Idaho, solemnize the rites of matrimony between Billy I. Jensen of Burley, in the county of Cassia, of the State of Idaho, and Norma June Glorfield of Burley, in the county of Cassia of the state of Idaho, in the presence of Connie McKenzie and John E. Tochnour.

WITNESS My hand at the county aforesaid, this 18th day of December, A.D. 1953.

In the presence of:
Connie McKenzie
and John E. Tochnour

Roy L. Titus, Christian Minister

Date received by County Recorder DEC 21 1953; Signature WM. BAUGH, JR. County Recorder; Recorded Book 7, Page 72; Date Received by State Registrar DEC 29 1953

M.

(Use typewriter and/or black ink)

Officiant should send this copy back to the County Recorder immediately.

COMPARED
INDEXED

180785

STATE OF IDAHO, }
County of Ceoris. } ss.

I hereby certify that this instrument was filed for record at request of Office

at 10 minutes past 4 o'clock P. M. this DEC 21 1953 day of ..... A. D., 19.....
in my office and duly recorded in Book 7 of Marriages on page 72

WM. BAUGH, JR
Ex-Officio Recorder

By D. J. McCallum Deputy

Fees: $ 25

(Use typewriter and/or black ink)

Officiant should send this copy back to the County Recorder immediately.

Department of Public Health
Division of Vital Statistics
Boise, Idaho

STATE OF IDAHO

State File No. 7901
County File No. 180830
790

County of Cassia

Marriage License

KNOW ALL MEN BY THIS CERTIFICATE: That any regularly ordained minister of the Gospel, authorized by the rites and usages of the church or denomination of Christians, Hebrews, or religious body of which he may be a member, or any Judge or Justice of the Peace, or competent officer to whom this may come, he not knowing of any lawful impediments thereto, is hereby authorized and empowered to solemnize the rites of Matrimony between:

GROOM

1. Full Name: CHARLES HENRY PIERCE
2. Address: Malta (City) Cassia (County) Idaho (State)
3. Age 22 4. Color or Race Wht 5. Single X 6. Widowed ___ 7. Divorced ___
8. Birthplace: City Malta State Idaho

Birth Date: 7/17/31. 3/26/33.

AND

BRIDE

9. Full Name: SHIRLEY JUNE GARRARD
10. Address: Burley (City) Cassia (County) Idaho (State)
11. Age 20 12. Color or Race Wht 13. Single X 14. Widowed ___ 15. Divorced ___
16. Maiden Name if previously married ___
17. Birthplace: City Churchill State Idaho

And to certify the same to said parties, or either of them under his hand and seal, in his ministerial or official capacity, and thereupon he is required to deliver this copy to the parties so married.

IN TESTIMONY WHEREOF, I have hereunto set my hand and affixed my official seal, at Burley, Cassia County, Idaho, this 24th day of December, A.D. 19 53.

WM. BAUGH, JR.,
Recorder

D. J. McClellan
Deputy

Marriage Certificate

I, Dewaine Jensen, a Bishop of the L.D.S. Church, residing at Burley, in the county of Cassia in the State of Idaho, do certify that, in accordance with the authority on me conferred by the above license, I did on this 26th day of December, in the year A.D. 19 53 at Burley in the county of Cassia, in the State of Idaho, solemnize the rites of matrimony between Charles Henry Pierce of Malta, in the county of Cassia, of the State of Idaho, and Shirley June Garrard of Burley in the county of Cassia of the state of Idaho, in the presence of Louise Wolf and Dale O. Pierce.

WITNESS My hand at the county aforesaid, this 26th day of December, A.D. 19 53

In the presence of:
Louise Wolf
and
Dale O. Pierce

Dewaine Jensen

DEC 30 1953

Date received by County Recorder ___; Signature WM. BAUGH, JR. County Recorder; Recorded Book 7, Page 73; Date Received by State Registrar JAN 9 - 1954

180830

COMPARED
INDEXED

STATE OF IDAHO, }
County of Cassia. } ss.

I hereby certify that this instrument was filed for record at request of Office

at 15 minutes past 9 o'clock A. M. this DEC 30 1953 day of A. D., 19..... in my office and duly recorded in Book 7 of Marriages on page 73

WM. BAUGH, JR.
Ex-Officio Recorder

By D. J. McClaflin Deputy

Fees: $ .25

(Use typewriter and/or black ink)

Officiant should send this copy back to the County Recorder immediately.

Department of Public Health
Division of Vital Statistics
Boise, Idaho

STATE OF IDAHO

State File No. 7902
County File No. 180855

County of Cassia

Marriage License

781

KNOW ALL MEN BY THIS CERTIFICATE: That any regularly ordained minister of the Gospel, authorized by the rites and usages of the church or denomination of Christians, Hebrews, or religious body of which he may be a member, or any Judge or Justice of the Peace, or competent officer to whom this may come, he not knowing of any lawful impediments thereto, is hereby authorized and empowered to solemnize the rites of Matrimony between:

GROOM		BRIDE
1. Full Name	Norman Lee Smyer	9. Full Name DeLores Jean Kowitz
2. Address:	Albion (City) Cassia (County) Idaho (State)	10. Address: Declo (City) Cassia (County) Idaho (State)
3. Age	18	11. Age 18
4. Color or Race	Wht	12. Color or Race Wht
5. Single	X	13. Single X
6. Widowed		14. Widowed
7. Divorced		15. Divorced
8. Birthplace: City	Albion	16. Maiden Name if previously married - - - - - - -
State	Idaho	17. Birthplace: City Burley State Idaho
Birth Date:	4-26-35	12-16-34

And to certify the same to said parties, or either of them under his hand and seal, in his ministerial or official capacity, and thereupon he is required to deliver this copy to the parties so married.

IN TESTIMONY WHEREOF, I have hereunto set my hand and affixed my official seal, at Burley, Cassia County, Idaho, this 25th day of November, A.D. 1953.

Wm. Baugh, Jr.
Recorder

Lloyd Hunter
Deputy

Marriage Certificate

I, Carl W. Adams, a Ordained Minister, residing at Rupert, in the county of Minidoka in the State of Idaho, do certify that, in accordance with the authority on me conferred by the above license, I did on this 27th day of Nov., in the year A.D. 1953 at Declo in the county of Cassia, in the State of Idaho, solemnize the rites of matrimony between Norman Lee Smyer of Albion, in the county of Cassia, of the State of Idaho, and DeLores Jean Kowitz of Declo, in the county of Cassia of the state of Idaho, in the presence of Leroy Dollinger and Kay Powell.

WITNESS My hand at the county aforesaid, this 27th day of Nov., A.D. 1953.

In the presence of:
Leroy Dollinger
and Kay Powell

Rev. Carl W. Adams

Date received by County Recorder JAN-2 1954; Signature WM. BAUGH, JR. County Recorder; Recorded Book 7, Page 74; Date Received by State Registrar JAN 9 - 1954

M

COMPARED

180865

INDEXED

STATE OF IDAHO, }
County of Cassia. } ss.

I hereby certify that this instrument was filed for record at request of Officio

at 50 minutes past 9 o'clock A. M. this 2 day of JAN - 2 1954 A. D., 19..... in my office and duly recorded in Book 7 of Marriages on page 74

WM. BAUCH, JR.
Ex-Officio Recorder

By D. J. McClaflin Deputy

Fees: $ .25

(Use typewriter and/or black ink)

Officiant should send this copy back to the County Recorder immediately.

Department of Public Health
Division of Vital Statistics
Boise, Idaho

STATE OF IDAHO

State File No. 7903
County File No. 180913
789

County of Cassia

Marriage License

KNOW ALL MEN BY THIS CERTIFICATE: That any regularly ordained minister of the Gospel, authorized by the rites and usages of the church or denomination of Christians, Hebrews, or religious body of which he may be a member, or any Judge or Justice of the Peace, or competent officer to whom this may come, he not knowing of any lawful impediments thereto, is hereby authorized and empowered to solemnize the rites of Matrimony between:

GROOM		AND	BRIDE	
1. Full Name	Clifford Spreier		9. Full Name	Lois Joanne Gochnour
2. Address:	Burley (City) Cassia (County) Idaho (State)		10. Address:	Burley (City) Cassia (County) Idaho (State)
3. Age	22		11. Age	21
4. Color or Race	Wht.		12. Color or Race	Wht.
5. Single	X		13. Single	X
6. Widowed			14. Widowed	
7. Divorced			15. Divorced	
8. Birthplace: City	Burley State Idaho		16. Maiden Name if previously married	- - - -
Birth Date:	1-29-31		17. Birthplace: City	Burley State Idaho
	7-27-32			

And to certify the same to said parties, or either of them under his hand and seal, in his ministerial or official capacity, and thereupon he is required to deliver this copy to the parties so married.

IN TESTIMONY WHEREOF, I have hereunto set my hand and affixed my official seal, at Burley, Cassia County, Idaho, this 24th day of December, A.D. 1953.

Wm. Baugh, Jr.
Recorder

Deputy

Marriage Certificate

I, Roy L. Titus, a Minister of the Gospel, residing at Burley, in the county of Cassia in the State of Idaho, do certify that, in accordance with the authority on me conferred by the above license, I did on this 27th day of December in the year A.D. 1953 at Burley in the county of Cassia, in the State of Idaho, solemnize the rites of matrimony between Clifford Spreier of Burley, in the county of Cassia, of the State of Idaho, and Lois Joanne Gochnour of Burley, in the county of Cassia of the state of Idaho, in the presence of Elsie Gochnour and Gary L. Heyer.

WITNESS My hand at the county aforesaid, this 27th day of December, A.D. 1953.

In the presence of:
Elsie Gochnour
and
Gary L Heyer

Roy L. Titus, Christian Minister

Date received by County Recorder JAN - 7 1954; Signature WM. BAUGH, JR. County Recorder; Recorded Book 7, Page 75; Date Received by State Registrar JAN 21 1954

180913

COMPARED

INDEXED

STATE OF IDAHO, }
County of Canada. } ss.

I hereby certify that this instrument was filed for record at request of Office

at 40 minutes past 4 o'clock P. M. this JAN - 7 1954 day of A. D., 19 in my office and duly recorded in Book 7 of Marriages on page 75

WM. RAUGH, JR.
Ex-Officio Recorder

By D. G. McClaf Deputy

Fees: $ .25

(Use typewriter and/or black ink)

Officiant should send this copy back to the County Recorder immediately.

Department of Public Health
Division of Vital Statistics
Boise, Idaho

STATE OF IDAHO

State File No. 7904
County File No. 180829

791

County of Cassia

Marriage License

KNOW ALL MEN BY THIS CERTIFICATE: That any regularly ordained minister of the Gospel, authorized by the rites and usages of the church or denomination of Christians, Hebrews, or religious body of which he may be a member, or any Judge or Justice of the Peace, or competent officer to whom this may come, he not knowing of any lawful impediments thereto, is hereby authorized and empowered to solemnize the rites of Matrimony between:

GROOM		AND	BRIDE	
1. Full Name	Clifton U. Peterson		9. Full Name	Ruth B. Dunagan
2. Address:	Jerome (City) Jerome (County) Idaho (State)		10. Address:	Jerome (City) Jerome (County) Idaho (State)
3. Age 37	4. Color or Race Wht 5. Single ___ 6. Widowed ___ 7. Divorced X		11. Age 32	12. Color or Race Wht 13. Single ___ 14. Widowed ___ 15. Divorced X
8. Birthplace: City	Carey State Idaho		16. Maiden Name if previously married	Ruth B. Maples
Birthdate:	9-13-16		17. Birthplace: City	Dillard State Oklahoma
	2-28-21			

And to certify the same to said parties, or either of them under his hand and seal, in his ministerial or official capacity, and thereupon he is required to deliver this copy to the parties so married.

IN TESTIMONY WHEREOF, I have hereunto ~~set my hand~~ and affixed my official seal,

at Burley, Cassia County, Idaho,
this 29th day of December, A.D. 19 53.

WM. BAUGH, JR.
Recorder

Deputy

Marriage Certificate

I, Henry W. Tucker, a Probate Judge,
residing at Burley, in the county of Cassia in the State of Idaho, do certify
that, in accordance with the authority on me conferred by the above license, I did on this 29th day of December,
in the year A.D. 19 53 at Burley, Idaho in the county of Cassia in the State of Idaho,
solemnize the rites of matrimony between Clifton U. Peterson of Jerome,
in the county of Jerome, of the State of Idaho,
and Ruth B. Dunagan of Jerome, in the county of JEROME,
of the state of Idaho, in the presence of Marjorie Bunn and Jennie Steel.

WITNESS My hand at the county aforesaid, this 29th day of December, A.D. 19 53.

In the presence of:
Marjorie Bunn
and Jennie Steel

Henry W. Tucker
Probate Judge

Date received by County Recorder DEC 30 1953; Signature WM. BAUGH, JR. County Recorder; Recorded Book 7, Page 73; Date Received by State Registrar JAN 9 - 1954

180829

INDEXED

COMPARED

STATE OF IDAHO, } ss.
County of Cassia. }

I hereby certify that this instrument was filed for record at request of Office

at 10 minutes past 9 o'clock A. M. this DEC 30 1953 day of ..... A. D., 19.... in my office and duly recorded in Book 7 of Marriages on page 73.

WM. BAUGH, JR.
Ex-Officio Recorder

By D. H. McClaflin Deputy

Fees: $ .25

(Use typewriter and/or black ink)

Officiant should send this copy back to the County Recorder immediately.

Department of Public Health
Division of Vital Statistics
Boise, Idaho

STATE OF IDAHO

State File No. 7905
County File No. 180875

County of Cassia

Marriage License

792

KNOW ALL MEN BY THIS CERTIFICATE: That any regularly ordained minister of the Gospel, authorized by the rites and usages of the church or denomination of Christians, Hebrews, or religious body of which he may be a member, or any Judge or Justice of the Peace, or competent officer to whom this may come, he not knowing of any lawful impediments thereto, is hereby authorized and empowered to solemnize the rites of Matrimony between:

GROOM			AND	BRIDE		
1. Full Name	Zon G. Lloyd			9. Full Name	Martha M. Lightfield	
2. Address:	Almo (City)	Cassia (County)	Idaho (State)	10. Address:	Boise (City)	Ada (County)	Idaho (State)
3. Age 23	4. Color or Race Wht	5. Single X	6. Widowed	7. Divorced	11. Age 19	12. Color or Race Wht	13. Single X	14. Widowed	15. Divorced
8. Birthplace: City	Almo	State	Idaho		16. Maiden Name if previously married	-- -- -- --			
Birth Date: 3-6-30			4-7-34		17. Birthplace: City	Dupree	State	So. Dakota	

And to certify the same to said parties, or either of them under his hand and seal, in his ministerial or official capacity, and thereupon he is required to deliver this copy to the parties so married.

IN TESTIMONY WHEREOF, I have hereunto set my hand and affixed my official seal,

at Burley, Cassia County, Idaho,

this 30th day of December, A.D. 19 53.

Wm. Baugh, Jr.
Recorder

Lloyd Hunter
Deputy

Marriage Certificate

I, Elbert L Ourlee, a Bishop of the Church of Latter-day Saints of Jesus Christ, residing at Almo, in the county of Cassia in the State of Idaho, do certify that, in accordance with the authority on me conferred by the above license, I did on this 31 day of December, in the year A.D. 1953 at Almo in the county of Cassia, in the State of Idaho, solemnize the rites of matrimony between Zon Gilbert Lloyd of Almo, in the county of Cassia, of the State of Idaho, and Martha Marie Lightfield of Boise, in the county of Ada of the state of Idaho, in the presence of Bertha Louise Lightfield and Levi Jacob Lloyd.

WITNESS My hand at the county aforesaid, this 31 day of Dec, A.D. 1953.

In the presence of:
Bertha Louise Lightfield
and Levi Jacob Lloyd

Elbert L. Ourlee

Date received by County Recorder JAN-4 1954; Signature WM. BAUGH, JR. County Recorder; Recorded Book 7, Page 74; Date Received by State Registrar JAN 21 1954

M.

INDEXED

COMPARED

180875

STATE OF [illegible]
County of Cecil [illegible]

I hereby certify that this instrument was filed for record at request of Office

at 05 minutes past 10 o'clock A. M. this 4 day of JAN - 4 1954 A. D., 19..... in my office and duly recorded in Book 7 of Marriages on page 74

WM. RAUCH, JR.
Ex Officio Recorder

By D. N. McClafferty Deputy

Fees: $ .25

(Use typewriter and/or black ink)

Department of Public Health
Division of Vital Statistics
Boise, Idaho

STATE OF IDAHO

State File No. 7906
County File No. 19657

County of CLARK

Marriage License

KNOW ALL MEN BY THIS CERTIFICATE: That any regularly ordained minister of the Gospel, authorized by the rites and usages of the church or denomination of Christians, Hebrews, or religious body of which he may be a member, or any Judge or Justice of the Peace, or competent officer to whom this may come, he not knowing of any lawful impediments thereto, is hereby authorized and empowered to solemnize the rites of Matrimony between:

GROOM		BRIDE
1. Full Name	Lewis E. Hayes	9. Full Name Lora White
2. Address:	Rigby (City) Jefferson (County) Idaho (State)	10. Address: Rigby (City) Jefferson (County) Idaho (State)
3. Age	21	11. Age 18
4. Color or Race	W	12. Color or Race W
5. Single / 6. Widowed / 7. Divorced		13. Single / 14. Widowed / 15. Divorced
8. Birthplace: City	Rigby State Idaho	16. Maiden Name if previously married
		17. Birthplace: City McGill State Nevada

And to certify the same to said parties, or either of them under his hand and seal, in his ministerial or official capacity, and thereupon he is required to deliver this copy to the parties so married.

IN TESTIMONY WHEREOF, I have hereunto set my hand and affixed my official seal, at Dubois, Clark County, Idaho, this 14 day of November, A.D. 19 53.

B. H. Thomas
Recorder
Mary Louise Bennett
Deputy

Marriage Certificate

I, Lowell L. Leek, a Probate Judge residing at Dubois, in the county of Clark in the State of Idaho, do certify that, in accordance with the authority on me conferred by the above license, I did on this 14th day of November, in the year A.D. 1953 at Dubois in the county of Clark, in the State of Idaho, solemnize the rites of matrimony between Lewis E. Hayes of Rigby, in the county of Jefferson, of the State of Idaho, and Lora White of Rigby, in the county of Jefferson of the state of Idaho, in the presence of Lillian Henriksen and B. H. Thomas.

WITNESS My hand at the county aforesaid, this 14th day of November, A.D. 19 53.

In the presence of:
Lillian Henriksen
and
B. H. Thomas

Lowell L. Leek

Date received by County Recorder 11/14/53 Signature B. H. Thomas County Recorder; By Mary Louise Bennett Deputy
Recorded Book 1, Page 389;
Date Received by State Registrar NOV 20 1953

Officiant should send this copy back to the County Recorder immediately.

19657

Filed for record at the request of
Lawrence L. Leek
at 30 Minutes past 10
O'clock a.m., this 14
day of November 1953
and Recorded in Book 1
of Marriage Page 389
Records of Clark County
State of Idaho.

[illegible] T. Thomas
Recorder.
By Mary Louise Bennett
Deputy

(Use typewriter and/or black ink)

Officiant should send this copy back to the County Recorder immediately.

Department of Public Health
Division of Vital Statistics
Boise, Idaho

STATE OF IDAHO

State File No. 7907
County File No. 19672

County of CLARK

Marriage License

KNOW ALL MEN BY THIS CERTIFICATE: That any regularly ordained minister of the Gospel, authorized by the rites and usages of the church or denomination of Christians, Hebrews, or religious body of which he may be a member, or any Judge or Justice of the Peace, or competent officer to whom this may come, he not knowing of any lawful impediments thereto, is hereby authorized and empowered to solemnize the rites of Matrimony between:

GROOM		AND	BRIDE	
1. Full Name	James Mustos		9. Full Name	Violet Irene Stevens
2. Address:	Dubois (City) Clark (County) Idaho (State)		10. Address:	Dubois (City) Clark (County) Idaho (State)
3. Age 23 4. Color or Race W 5. Single X 6. Widowed 7. Divorced			11. Age 18 12. Color or Race W 13. Single X 14. Widowed 15. Divorced	
8. Birthplace: City Linden State Utah			16. Maiden Name if previously married	
			17. Birthplace: City Idaho Falls State Idaho	

And to certify the same to said parties, or either of them under his hand and seal, in his ministerial or official capacity, and thereupon he is required to deliver this copy to the parties so married.

IN TESTIMONY WHEREOF, I have hereunto set my hand and affixed my official seal,

at Dubois, Clark County, Idaho,
this 28 day of November, A.D. 19 53.

B. H. Thomas
Recorder
Mary Louise Bennett
Deputy

Marriage Certificate

I, _____, a _____,
residing at Ira Corey James M, in the county of Probate Judge in the State of Idaho, do certify
that, in accordance with the authority on me conferred by the above license, I did on this _____ day of _____,
in the year A.D. 19 53 at Idaho Falls in the county of Bonneville, in the State of Idaho,
solemnize the rites of matrimony between 28th of November,
in the county of Bonneville, of the State of Idaho,
and James Mustos of Dubois, in the county of Clark,
of the state of Idaho and Violet Irene Stevens of Dubois, Idaho,
WITNESS My hand at the county aforesaid, this Roy Andrews day of Mrs. Roy Andrews A.D. 19 53.

In the presence of: Ray Andrews 28th November

and Mrs Ray Andrews Ira Corey.

Date received by County Recorder 12/1/53; Signature B. H. Thomas County Recorder; By Mary Louise Bennett Deputy

Recorded Book 1, Page _____;

Date Received by State Registrar DEC 4 - 1953

Filed for record at the request of

Ira Carey

at 00 Minutes past 9

O'clock A.M., this 1

day of December 1953

and Recorded in Book 1

of Marriage Page 390

Records of Clark County.

State of Idaho.

L. V. Thomas

Recorder.

By Mary Louise Dennett

Deputy

(Use typewriter and/or black ink)

Officiant should send this copy back to the County Recorder immediately.

Department of Public Health
Division of Vital Statistics
Boise, Idaho

STATE OF IDAHO

State File No. 1908
County File No. 19679

County of Clark

Marriage License

KNOW ALL MEN BY THIS CERTIFICATE: That any regularly ordained minister of the Gospel, authorized by the rites and usages of the church or denomination of Christians, Hebrews, or religious body of which he may be a member, or any Judge or Justice of the Peace, or competent officer to whom this may come, he not knowing of any lawful impediments thereto, is hereby authorized and empowered to solemnize the rites of Matrimony between:

GROOM		AND	BRIDE
1. Full Name	Thomas C. Taylor		9. Full Name Sonia Nielsen
2. Address:	Greensburg (City) Green (County) Kentucky (State)		10. Address Centereach (City) LongIsland (County) Suffolk N.Y. (State)
3. Age 18	4. Color or Race W 5. Single X 6. Widowed 7. Divorced		11. Age 20 12. Color or Race W 13. Single X 14. Widowed 15. Divorced
8. Birthplace: City	Greensburg State Kentucky		16. Maiden Name if previously married 17. Birthplace: City New York State New York

And to certify the same to said parties, or either of them under his hand and seal, in his ministerial or official capacity, and thereupon he is required to deliver this copy to the parties so married.

IN TESTIMONY WHEREOF, I have hereunto set my hand and affixed my official seal, at Dubois, Clark County, Idaho, this 5th day of December, A.D. 1953.

B. H. Thomas
Recorder
Mary Louise Bennett
Deputy

Marriage Certificate

I, Waldo H. Rist, a Minister residing at Idaho Falls, in the county of Bonneville in the State of Idaho, do certify that, in accordance with the authority on me conferred by the above license, I did on this 5th day of December, in the year A.D. 1953 at Idaho Falls in the county of Bonneville, in the State of Idaho, solemnize the rites of matrimony between Thomas C. Taylor of Greenburg, in the county of Green, of the State of Kentucky, and Sonia Nielson of Centereach Long Island, in the county of Suffolk of the state of New York, in the presence of Howard L. Mitchell and Patricia Mitchell.

WITNESS My hand at the county aforesaid, this 5th day of December, A.D. 1953.

In the presence of:
Patricia A. Mitchell
and Howard L. Mitchell

Rev. Waldo H. Rist

Date received by County Recorder 12/8/53; Signature B. H. Thomas County Recorder; By Mary Louise Bennett Deputy
Recorded Book 1, Page 391; Date Received by State Registrar DEC 14 1953

Filed for record at the request of

Waldo W. Rist

at 30 Minutes past 9

O'clock A. M., this 8th

day of December 1953

and Recorded in Book 1

of Marriages Page 391

Records of Clark County,

State of Idaho.

L. W. Thomas

Recorder.

By Mary Louise Bennett

(Use typewriter and/or black ink)

Department of Public Health
Division of Vital Statistics
Boise, Idaho

STATE OF IDAHO

State File No. 7909
County File No. 373

County of Clearwater

Marriage License

BOOK 3 — 623

KNOW ALL MEN BY THIS CERTIFICATE: That any regularly ordained minister of the Gospel, authorized by the rites and usages of the church or denomination of Christians, Hebrews, or religious body of which he may be a member, or any Judge or Justice of the Peace, or competent officer to whom this may come, he not knowing of any lawful impediments thereto, is hereby authorized and empowered to solemnize the rites of Matrimony between:

GROOM		AND	BRIDE	
1. Full Name	John J. Clarke		9. Full Name	Jane M. Klaus
2. Address:	Orofino (City) Clearwater (County) Idaho (State)		10. Address:	Orofino (City) Clearwater (County) Idaho (State)
3. Age 19	4. Color or Race W 5. Single ☆ 6. Widowed ___ 7. Divorced ___		11. Age 18	12. Color or Race W 13. Single ☆ 14. Widowed ___ 15. Divorced ___
8. Birthplace: City	Alberta State Canada		16. Maiden Name if previously married	
			17. Birthplace: City	Grangeville State Idaho

And to certify the same to said parties, or either of them under his hand and seal, in his ministerial or official capacity, and thereupon he is required to deliver this copy to the parties so married.

IN TESTIMONY WHEREOF, I have hereunto set my hand and affixed my official seal, at Orofino, Clearwater County, Idaho, this 3rd day of December, A.D. 19 53.

GAYLE HAYDEN
Recorder
Geraldine Deulin
Deputy

Marriage Certificate

I, G. Edward Knight, a Methodist Minister, residing at Orofino, in the county of Clearwater in the State of Idaho, do certify that, in accordance with the authority on me conferred by the above license, I did on this Fifth day of December, in the year A.D. 1953 at Orofino in the county of Clearwater, in the State of Idaho, solemnize the rites of matrimony between John J. Clarke of Orofino, in the county of Clearwater, of the State of Idaho, and Jane M. Klaus of Orofino, in the county of Clearwater of the state of Idaho, in the presence of Carol L. Ross and Ronald W. Lathrop.

WITNESS My hand at the county aforesaid, this Fifth day of December, A.D. 1953.

In the presence of: Ronald Lathrop
and Carrol Ross

G Edward Knight

Officiant should send this copy back to the County Recorder immediately.

Date received by County Recorder ___; Signature ___ County Recorder; Recorded Book ___, Page ___; Date Received by State Registrar DEC 26 1953

INDEXED

63993

...E OF IDAHO
...NTY OF CLEARWATER } ss

I hereby ... this instrument was

G. Edward Knight

9:25 A. M. this

7th December

1953 in ... Marriages

book 3

at Page 623

Gayle Hayden

Ex-Officio ...

By Geraldine Devlin

Deputy

Fees ✓

Department of Public Health
Division of Vital Statistics
Boise, Idaho

BOOK 3 — 626

STATE OF IDAHO

State File No. 7910
County File No. 375

(Use typewriter and/or black ink)

County of Clearwater

Marriage License

KNOW ALL MEN BY THIS CERTIFICATE: That any regularly ordained minister of the Gospel, authorized by the rites and usages of the church or denomination of Christians, Hebrews, or religious body of which he may be a member, or any Judge or Justice of the Peace, or competent officer to whom this may come, he not knowing of any lawful impediments thereto, is hereby authorized and empowered to solemnize the rites of Matrimony between:

GROOM		AND	BRIDE	
1. Full Name	Emmett L. Bonner		9. Full Name	Nadine M. Brown
2. Address:	Pierce (City) Clearwater (County) Idaho (State)		10. Address:	Pierce (City) Clearwater (County) Idaho (State)
3. Age	19	4. Color or Race W 5. Single * 6. Widowed 7. Divorced	11. Age	16 12. Color or Race W 13. Single * 14. Widowed 15. Divorced
8. Birthplace: City	Orofino State Idaho		16. Maiden Name if previously married	
			17. Birthplace: City	Priest River State Idaho

And to certify the same to said parties, or either of them under his hand and seal, in his ministerial or official capacity, and thereupon he is required to deliver this copy to the parties so married.

IN TESTIMONY WHEREOF, I have hereunto set my hand and affixed my official seal, at Orofino, Clearwater County, Idaho, this 8th day of December, A.D. 19 53.

GAYLE HAYDEN
Recorder
Geraldine Devlin
Deputy

Marriage Certificate

I, EMMETT C. BONNER, a MINISTER, residing at PIERCE, in the county of CLEARWATER in the State of Idaho, do certify that, in accordance with the authority on me conferred by the above license, I did on this 8th day of DECEMBER, in the year A.D. 1953 at PIERCE in the county of CLEARWATER, in the State of Idaho, solemnize the rites of matrimony between EMMETT L. BONNER of PIERCE, in the county of CLEARWATER, of the State of IDAHO, and NADINE M. BROWN of PIERCE, in the county of CLEARWATER of the state of IDAHO, in the presence of JIM C. BONNER and JOY Y. CRAMER.

WITNESS My hand at the county aforesaid, this 8th day of DECEMBER, A.D. 1953.

In the presence of:
Jim C Bonner
and
Joy Y. Cramer

Emmett C. Bonner

Officiant should send this copy back to the County Recorder immediately.

Date received by County Recorder 12-23-53 Signature Gayle Hayden County Recorder; By Geraldine Devlin Deputy
Recorded Book 3, Page ; Date Received by State Registrar JAN 9 - 1954

INDEXED 64059

STATE OF IDAHO
COUNTY OF CLEARWATER } ss

I hereby certify that this instrument was filed for record at request of

Emmett C. Bonner

at 3:55 o'clock P. M. this

23rd day of December

1953 in my office and duly recorded in

book 3 of Marriages

at Page 626

Gayle Hayden

Ex-Officio Auditor and Recorder

By Geraldine Devlin

Deputy

Fee ✓

Department of Public Health
Division of Vital Statistics
Boise, Idaho

BOOK 3 — 624

STATE OF IDAHO

State File No. 7911
County File No. 374

(Use typewriter and/or black ink)

County of Clearwater

Marriage License

KNOW ALL MEN BY THIS CERTIFICATE: That any regularly ordained minister of the Gospel, authorized by the rites and usages of the church or denomination of Christians, Hebrews, or religious body of which he may be a member, or any Judge or Justice of the Peace, or competent officer to whom this may come, he not knowing of any lawful impediments thereto, is hereby authorized and empowered to solemnize the rites of Matrimony between:

GROOM		BRIDE
1. Full Name	Arl Burns	9. Full Name: Naomi R. Walrath
2. Address: City	Orofino	10. Address: City: Orofino
County	Clearwater	County: Clearwater
State	Idaho	State: Idaho
3. Age	Legal	11. Age: Legal
4. Color or Race	W	12. Color or Race: W
5. Single		13. Single
6. Widowed	*	14. Widowed: *
7. Divorced		15. Divorced
8. Birthplace: City	Missoula	16. Maiden Name if previously married: Jacques
State	Montana	17. Birthplace: City: St. Lawrent, State: France

And to certify the same to said parties, or either of them under his hand and seal, in his ministerial or official capacity, and thereupon he is required to deliver this copy to the parties so married.

IN TESTIMONY WHEREOF, I have hereunto set my hand and affixed my official seal, at Orofino, Clearwater County, Idaho, this 5th day of December, A.D. 19 53.

GAYLE HAYDEN
Recorder
Geraldine Denlin
Deputy

Marriage Certificate

I, REV. WM. F. MC QUAID, a CATHOLIC PRIEST, residing at OROFINO, in the county of CLEARWATER in the State of Idaho, do certify that, in accordance with the authority on me conferred by the above license, I did on this 9th day of DEC, in the year A.D. 19 53 at LITTLE FLOWER CHURCH in the county of CLEARWATER, in the State of Idaho, solemnize the rites of matrimony between ARL BURNS of OROFINO, in the county of CLEARWATER, of the State of IDAHO, and NAOMI R. WALRATH of OROFINO, in the county of CLEARWATER of the state of IDAHO, in the presence of JOSEPH HAYDEN and MRS J.P. HAYDEN.

WITNESS My hand at the county aforesaid, this 9th day of DECEMBER, A.D. 19 53.

In the presence of:
Joseph Hayden
and Mrs. J. P. Hayden

Rev. Wm. F. Mc Quaid

Officiant should send this copy back to the County Recorder immediately.

Date received by County Recorder 12-10-53; Signature Gayle Hayden County Recorder; By: Geraldine Denlin - Deputy

Recorded Book 3, Page 624; Date Received by State Registrar DEC 26 1953

INDEXED

64010

STATE OF IDAHO
COUNTY OF CLEARWATER } ss

I hereby certify that this instrument was
delivered for record at request of
Rev. Wm. F. McQuaid
at 10:05 A. M. this
10th December
53 and duly recorded in
book 3 of Marriages
at Page 624
Gayle Hayden
Ex-Officio
By Geraldine Devlin
Deputy

Fees ✓

Department of Public Health
Division of Vital Statistics
Boise, Idaho

STATE OF IDAHO

State File No. 7912
County File No. 376

County of Clearwater

Marriage License

BOOK 3 — 625

KNOW ALL MEN BY THIS CERTIFICATE: That any regularly ordained minister of the Gospel, authorized by the rites and usages of the church or denomination of Christians, Hebrews, or religious body of which he may be a member, or any Judge or Justice of the Peace, or competent officer to whom this may come, he not knowing of any lawful impediments thereto, is hereby authorized and empowered to solemnize the rites of Matrimony between:

GROOM		BRIDE
1. Full Name	Archie W. Denison	9. Full Name Letha Gibbs
2. Address: City / County / State	Orofino / Clearwater / Idaho	10. Address: City / County / State: Orofino / Clearwater / Idaho
3. Age	53	11. Age: 41
4. Color or Race	W	12. Color or Race: W
5. Single		13. Single
6. Widowed	X	14. Widowed: X
7. Divorced		15. Divorced
8. Birthplace: City / State	Ephrata / Washington	16. Maiden Name if previously married: Fay
		17. Birthplace: City / State: Forest / Idaho

And to certify the same to said parties, or either of them under his hand and seal, in his ministerial or official capacity, and thereupon he is required to deliver this copy to the parties so married.

IN TESTIMONY WHEREOF, I have hereunto set my hand and affixed my official seal, at Orofino, Clearwater County, Idaho, this 10th day of December, A.D. 19 53.

GAYLE HAYDEN
Recorder
Geraldine Devlin
Deputy

Marriage Certificate

I, G Edward Knight, a Methodist Minister, residing at Orofino, in the county of Clearwater in the State of Idaho, do certify that, in accordance with the authority on me conferred by the above license, I did on this 11th day of Dec, in the year A.D. 1953 at Orofino in the county of Clearwater, in the State of Idaho, solemnize the rites of matrimony between Archie W. Denison of Orofino, in the county of Clearwater, of the State of Idaho, and Letha Gibbs of Orofino, in the county of Clearwater of the state of Idaho, in the presence of W.A. Godette and Myrtle J Godette.

WITNESS My hand at the county aforesaid, this Eleventh day of December, A.D. 1953.

In the presence of:
W.A. Godette
and Myrtle J Godette

G Edward Knight

Date received by County Recorder 12-12-53; Signature Gayle Hayden County Recorder; Recorded Book 3, Page 6; Date Received by State Registrar JAN 9 - 1954

By Geraldine Devlin Deputy

(Use typewriter and/or black ink)

Officiant should send this copy back to the County Recorder immediately.

INDEXED

64018

STATE OF IDAHO
COUNTY OF CLEARWATER } ss

I hereby certify that this instrument was filed for record at request of

Rea E. Edmundson Knight

at 11:40 o'clock A.M.

12 day of December

1953 in my office and duly recorded

Book 3 of Marriages

on Page 625

Ex-Officio Auditor and Recorder

By Deputy

Fees —

Department of Public Health
Division of Vital Statistics
Boise, Idaho

STATE OF IDAHO

State File No. 7913
County File No. 378
BOOK 3 — 627

County of Clearwater

Marriage License

KNOW ALL MEN BY THIS CERTIFICATE: That any regularly ordained minister of the Gospel, authorized by the rites and usages of the church or denomination of Christians, Hebrews, or religious body of which he may be a member, or any Judge or Justice of the Peace, or competent officer to whom this may come, he not knowing of any lawful impediments thereto, is hereby authorized and empowered to solemnize the rites of Matrimony between:

GROOM		BRIDE
1. Full Name	John Bernard	9. Full Name Ellen Hibbs
2. Address:	Kamiah (City) Lewis (County) Idaho (State)	10. Address: Orofino (City) Clearwater (County) Idaho (State)
3. Age	35	11. Age 43
4. Color or Race	W	12. Color or Race W
5. Single ___ 6. Widowed ___ 7. Divorced *		13. Single ___ 14. Widowed ___ 15. Divorced *
8. Birthplace: City	Mackay State Idaho	16. Maiden Name if previously married Timbrook
		17. Birthplace: City Rathdrum State Idaho

And to certify the same to said parties, or either of them under his hand and seal, in his ministerial or official capacity, and thereupon he is required to deliver this copy to the parties so married.

IN TESTIMONY WHEREOF, I have hereunto set my hand and affixed my official seal, at Orofino, Clearwater County, Idaho, this 22nd day of December, A.D. 19 53.

GAYLE HAYDEN
Recorder
Geraldine Devlin
Deputy

Marriage Certificate

I, L Edward Knight, a minister, residing at Orofino, in the county of Clearwater in the State of Idaho, do certify that, in accordance with the authority on me conferred by the above license, I did on this 23rd day of Dec, in the year A.D. 19 53 at Orofino in the county of Clearwater, in the State of Idaho, solemnize the rites of matrimony between John Bernard of Kamiah, in the county of Lewis, of the State of Idaho, and Ellen Hibbs of Orofino in the county of Clearwater of the state of Idaho, in the presence of Mrs Lowell Rugg and Lowell Rugg.

WITNESS My hand at the county aforesaid, this 23rd day of Dec, A.D. 19 53.

In the presence of:
Mrs Lowell Rugg
and Lowell Rugg

L Edward Knight

Date received by County Recorder 12/24/53; Signature Gayle Hayden County Recorder; Recorded Book ___, Page ___; Date Received by State Registrar JAN 9 - 1954

(Use typewriter and/or black ink)

Officiant should send this copy back to the County Recorder immediately.

64963

INDEXED

STATE OF IDAHO
COUNTY OF CLEARWATER } ss

I hereby certify that this instrument w
filed for record at request of

Rev. L. Edward Knight

at 11:55 o'clock A M. thi

24 day of December

1953 in my office and duly recorded in

Book 3 of Marriages

on Page 627

Doyle Hayden
Ex-Officio Auditor and Recorder

By _____
Deputy

Fees ✓

(Use typewriter and/or black ink)

Officiant should send this copy back to the County Recorder immediately.

Department of Public Health
Division of Vital Statistics
Boise, Idaho

STATE OF IDAHO

State File No. 7914
County File No. 379

BOOK 3 — 629

County of CLEARWATER

Marriage License

KNOW ALL MEN BY THIS CERTIFICATE: That any regularly ordained minister of the Gospel, authorized by the rites and usages of the church or denomination of Christians, Hebrews, or religious body of which he may be a member, or any Judge or Justice of the Peace, or competent officer to whom this may come, he not knowing of any lawful impediments thereto, is hereby authorized and empowered to solemnize the rites of Matrimony between:

GROOM		BRIDE
1. Full Name	Melvin J. Haight	9. Full Name: Patricia Park-Scott
2. Address:	Kamiah (City) Lewis (County) Idaho (State)	10. Address: Kamiah (City) Lewis (County) Idaho (State)
3. Age	35	11. Age: 34
4. Color or Race	W	12. Color or Race: W
5. Single	*	13. Single: *
6. Widowed		14. Widowed:
7. Divorced		15. Divorced:
8. Birthplace: City	Kooskia	16. Maiden Name if previously married:
State	Idaho	17. Birthplace: City: Wallace State: England

AND

And to certify the same to said parties, or either of them under his hand and seal, in his ministerial or official capacity, and thereupon he is required to deliver this copy to the parties so married.

IN TESTIMONY WHEREOF, I have hereunto set my hand and affixed my official seal, at Orofino, Clearwater County, Idaho, this 24 day of December, A.D. 19 53.

GAYLE HAYDEN
Recorder
Deputy

Marriage Certificate

I, Ben H. Bear, a Probate Judge residing at Orofino, in the county of Clearwater in the State of Idaho, do certify that, in accordance with the authority on me conferred by the above license, I did on this 25 day of December, in the year A.D. 1953 at Orofino in the county of Clearwater, in the State of Idaho, solemnize the rites of matrimony between Melvin J. Haight of Kamiah, in the county of Lewis, of the State of Idaho, and Patricia Park-Scott of Kamiah, in the county of Lewis of the state of Idaho, in the presence of Carl W. Paul and Veronica Paul.

WITNESS My hand at the county aforesaid, this 25th day of December, A.D. 1953.

In the presence of: Carl W. Paul
and Veronica G. Paul

B H Bear

JAN 15 1954

Date received by County Recorder ____; Signature ____ County Recorder; Recorded Book ____, Page ____; Date Received by State Registrar ____

INDEXED

64062

STATE OF IDAHO
COUNTY OF CLEARWATER } ss

I hereby certify that this instrument was filed for record at request of

Ben H. Bear

11:55 o'clock A M. this

28th day of December

1953 in my office and duly recorded in

book 3 of Marriages

page 629

Gayle Hayden
Ex-Officio Auditor and Recorder

By Geraldine Devlin
Deputy

Fee $ —

Department of Public Health
Division of Vital Statistics
Boise, Idaho

STATE OF IDAHO

State File No. 7915
County File No. 377

BOOK 3 PAGE 628

County of Clearwater

Marriage License

KNOW ALL MEN BY THIS CERTIFICATE: That any regularly ordained minister of the Gospel, authorized by the rites and usages of the church or denomination of Christians, Hebrews, or religious body of which he may be a member, or any Judge or Justice of the Peace, or competent officer to whom this may come, he not knowing of any lawful impediments thereto, is hereby authorized and empowered to solemnize the rites of Matrimony between:

GROOM		AND	BRIDE	
1. Full Name	Harold W. Servatius		9. Full Name	Elnora Surry
2. Address:	Orofino (City) Clearwater (County) Idaho (State)		10. Address:	Orofino (City) Clearwater (County) Idaho (State)
3. Age	41	4. Color or Race W 5. Single ___ 6. Widowed ___ 7. Divorced ___	11. Age	33 12. Color or Race W 13. Single ___ 14. Widowed ___ 15. Divorced ___
8. Birthplace: City	Ottawa State Kansas		16. Maiden Name if previously married	
			17. Birthplace: City	Webb State Idaho

And to certify the same to said parties, or either of them under his hand and seal, in his ministerial or official capacity, and thereupon he is required to deliver this copy to the parties so married.

IN TESTIMONY WHEREOF, I have hereunto set my hand and affixed my official seal, at Orofino, Clearwater County, Idaho, this 15th day of December, A.D. 19 53.

GAYLE HAYDEN
Recorder
Geraldine Devlin
Deputy

Marriage Certificate

I, REV. Wm. F. Mc QUAID, a CATHOLIC PRIEST, residing at OROFINO, in the county of CLEARWATER, in the State of Idaho, do certify that, in accordance with the authority on me conferred by the above license, I did on this 26th day of DECEMBER, in the year A.D. 19 53 at LITTLE FLOWER CHURCH, OROFINO in the county of CLEARWATER, in the State of Idaho, solemnize the rites of matrimony between HAROLD W. SERVATIUS of OROFINO, in the county of CLEARWATER, of the State of IDAHO, and ELNORA SURRY of OROFINO, in the county of CLEARWATER of the state of IDAHO, in the presence of RAY L. SERVATIUS and HELEN YOUNG.

WITNESS My hand at the county aforesaid, this 26th day of DECEMBER, A.D. 19 53.

In the presence of:
Ray L. Servatius
and
Helen Young

Rev. Wm. F. Mc Quaid

Date received by County Recorder 12-28-53 Signature ___ County Recorder; Recorded Book ___, Page ___; Date Received by State Registrar JAN 9 - 1954

(Use typewriter and/or black ink)

Officiant should send this copy back to the County Recorder immediately.

INDEXED

64062

STATE OF IDAHO
COUNTY OF CLEARWATER } ss

I hereby certify that this instrument was filed for record at request of

Rev. Wm. F. McQuaid

at 10:15 o'clock A. M. this

28 day of December

53 in my office and duly recorded in

book 3 of Marriages

on Page 628

Gayle Hayden
Ex-Officio Auditor and Recorder

By Geraldine Devlin
Deputy

Fees

(Use typewriter and/or black ink)

Department of Public Health
Division of Vital Statistics
Boise, Idaho

STATE OF IDAHO

State File No. 7916
County File No. 124

County of Elmore

Marriage License

KNOW ALL MEN BY THIS CERTIFICATE: That any regularly ordained minister of the Gospel, authorized by the rites and usages of the church or denomination of Christians, Hebrews, or religious body of which he may be a member, or any Judge or Justice of the Peace, or competent officer to whom this may come, he not knowing of any lawful impediments thereto, is hereby authorized and empowered to solemnize the rites of Matrimony between:

GROOM		AND	BRIDE	
1. Full Name	Warner E. Strunk		9. Full Name	Margaret E. Balsley
2. Address:	Benton Harbor (City) Berren (County) Michigan (State)		10. Address:	Chicago (City) Cook (County) Illinois (State)
3. Age 20	4. Color or Race W	5. Single ___ 6. Widowed ___ 7. Divorced X	11. Age 16	12. Color or Race W 13. Single X 14. Widowed ___ 15. Divorced ___
8. Birthplace: City	Benton Harbor State Michigan		16. Maiden Name if previously married	
			17. Birthplace: City	Morrisonville State Illinois

And to certify the same to said parties, or either of them under his hand and seal, in his ministerial or official capacity, and thereupon he is required to deliver this copy to the parties so married.

IN TESTIMONY WHEREOF, I have hereunto set my hand and affixed my official seal, at Mountain Home, Elmore County, Idaho, this 30 day of November, A.D. 19 53.

James A. O'Neill
Recorder
Donna Thomas
Deputy

Marriage Certificate

I, Jack P. Dalton, a Chaplain, residing at Mountain Home, in the county of Elmore in the State of Idaho, do certify that, in accordance with the authority on me conferred by the above license, I did on this second day of December, in the year A.D. 1953 at Mountain Home in the county of Elmore, in the State of Idaho, solemnize the rites of matrimony between Warner E. Strunk of Benton Harbor, in the county of Berren, of the State of Michigan, and Margaret E. Balsley of Chicago, in the county of Cook, of the state of Illinois, in the presence of Bernice Langrall and Robert B. Milchum.

WITNESS My hand at the county aforesaid, this second day of December, A.D. 1953.

In the presence of:
Bernice Langrall
and Robert B. Milchum

Jack P. Dalton

Date received by County Recorder 12/7/53; Signature James A. O'Neill County Recorder; By L. Thomas Deputy; Recorded Book 27, Page 512; Date Received by State Registrar DEC 8 - 1953

(This copy for the Bride and Groom)

Form DPH-48027

Indexed
Proof Read 86818

Marriage Certificate
Warren E. Strunk
and
Margaret E. Balsley

AUG 6 1959

STATE OF IDAHO, } ss.
County of Idaho }

I hereby certify that this instrument was filed for record at request of
Jack P. Dalton
at # minutes past 9
o'clock A. M., this 5
day of December A. D., 1953
in my office, and duly recorded in Book
27 of Marriage Record
at Page 512

James A. O'Neill
Ex Officio Recorder,
By E. B. Stein
~~Deputy.~~

Fees $ 3.00

(Use typewriter and/or black ink)

Department of Public Health
Division of Vital Statistics
Boise, Idaho

STATE OF IDAHO

State File No. 7917
County File No. 625

County of Elmore

Marriage License

KNOW ALL MEN BY THIS CERTIFICATE: That any regularly ordained minister of the Gospel, authorized by the rites and usages of the church or denomination of Christians, Hebrews, or religious body of which he may be a member, or any Judge or Justice of the Peace, or competent officer to whom this may come, he not knowing of any lawful impediments thereto, is hereby authorized and empowered to solemnize the rites of Matrimony between:

GROOM		BRIDE
1. Full Name	Adelino R. Lorenzo	9. Full Name Loaine Parker
2. Address:	Mountain Home (City) Elmore (County) Idaho (State)	10. Address: Mountain Home (City) Elmore (County) Idaho (State)
3. Age	25	11. Age 29
4. Color or Race	W	12. Color or Race W
5. Single		13. Single
6. Widowed		14. Widowed
7. Divorced	X	15. Divorced X
8. Birthplace: City	Ferndale State California	16. Maiden Name if previously married Loaine Morrow
		17. Birthplace: City Glenns Ferry State Idaho

And to certify the same to said parties, or either of them under his hand and seal, in his ministerial or official capacity, and thereupon he is required to deliver this copy to the parties so married.

IN TESTIMONY WHEREOF, I have hereunto set my hand and affixed my official seal,

at Mountain Home, Elmore County, Idaho,
this 3rd day of December, A.D. 19 53.

James A. O'Neill
Recorder
Donna Thomas
Deputy

Marriage Certificate

I, O. E. Norell, a Justice of the Peace, residing at Mountain Home, in the county of Elmore in the State of Idaho, do certify that, in accordance with the authority on me conferred by the above license, I did on this 5th day of December, in the year A.D. 1953 at Mountain Home in the county of Elmore, in the State of Idaho, solemnize the rites of matrimony between Adelino R. Lorenze of Mountain Home, in the county of Elmore, of the State of Idaho, and Loaine Parker of Mountain Home, in the county of Elmore of the state of Idaho, in the presence of Mrs. Rae Price and Floyd M. Price.

WITNESS My hand at the county aforesaid, this 5th day of December, A.D. 1953.

In the presence of
Mrs. Rae Price
and
Floyd M. Price

O. E. Norell
Justice of the Peace.

Date received by County Recorder 12/7/53; Signature James A. O'Neill By L. Thomas County Recorder; Deputy

Record Book 27, Page 514; Date Received by State Registrar DEC 8 - 1953

(This copy for the Bride and Groom)

Form DPH-48027

Indexed ✓
Plotted ✓

86830

Warranty Certificate

MAY 7 1968

Adelino T. Lorenzo
and
Loaine Parker

STATE OF IDAHO, }
County of Elmore } ss.

I hereby certify that this instrument was filed for record at request of
O. E. Norell
at 07 minutes past 9
o'clock A. M., this 7
day of December A. D., 19 53
in my office, and duly recorded in Book
27 of Warranty Deeds
at Page 514.

James A. O'Neil
Ex-Officio Recorder,
By E. B. Stein
Deputy.

Fees $ 3.00

(Use typewriter and/or black ink)

Officiant should send this copy back to the County Recorder immediately.

Department of Public Health
Division of Vital Statistics
Boise, Idaho

STATE OF IDAHO

State File No. 7918
County File No. 126

County of Elmore

Marriage License

KNOW ALL MEN BY THIS CERTIFICATE: That any regularly ordained minister of the Gospel, authorized by the rites and usages of the church or denomination of Christians, Hebrews, or religious body of which he may be a member, or any Judge or Justice of the Peace, or competent officer to whom this may come, he not knowing of any lawful impediments thereto, is hereby authorized and empowered to solemnize the rites of Matrimony between:

GROOM		BRIDE
1. Full Name	Melvin Raymond Hursey	9. Full Name Norma Clark
2. Address:	Boise (City) Ada (County) Idaho (State)	10. Address: Boise (City) Ada (County) Idaho (State)
3. Age	39	11. Age 26
4. Color or Race	W	12. Color or Race W
5. Single		13. Single
6. Widowed		14. Widowed
7. Divorced	X	15. Divorced X
8. Birthplace: City	Albion State Indiana	16. Maiden Name if previously married Norma Clark
		17. Birthplace: City Springville State Utah

And to certify the same to said parties, or either of them under his hand and seal, in his ministerial or official capacity, and thereupon he is required to deliver this copy to the parties so married.

IN TESTIMONY WHEREOF, I have hereunto set my hand and affixed my official seal, at Mountain Home, Elmore County, Idaho, this 5th day of December, A.D. 19 53.

James A. O'Neill
Recorder
Idonna Thomas
Deputy

Marriage Certificate

I, Ged A. Pollard, a Clergyman, residing at Mountain Home, in the county of Elmore, in the State of Idaho, do certify that, in accordance with the authority on me conferred by the above license, I did on this 5th day of December, in the year A.D. 1953 at Mountain Home in the county of Elmore, in the State of Idaho, solemnize the rites of matrimony between Melvin Raymond Hursey of Boise, in the county of Ada, of the State of Idaho, and Norma Clark of Boise, in the county of Ada of the state of Idaho, in the presence of Frank A. Pearce and Dorthey Healey.

WITNESS My hand at the county aforesaid, this 5th day of December, A.D. 1953.

In the presence of Frank A. Pearce
and Dorthey Healey

Ged A. Pollard

Date received by County Recorder 12-7-53; Signature James A. O'Neill By I. Thomas Deputy County Recorder; Recorded Book 27, Page 513; Date Received by State Registrar DEC 8 - 1953

Indexed ✓
Proof Read ✓

86823

Marriage Certificate
Melvin Raymond Hurley
and
Norma Clark

STATE OF IDAHO, }
County of Shoshone } ss.

I hereby certify that this instrument was filed for record at request of
George A. Pollard
at 02 minutes past 1
o'clock P. M., this 7
day of December A. D., 1953
in my office, and duly recorded in Book
27 of Marriage Record
at page 513.

James A. O'Neil
Ex Officio Recorder,
By E. B. Stein Clerk
~~Deputy.~~

Fees $3.00

(Use typewriter and/or black ink)

Officiant should send this copy back to the County Recorder immediately.

Department of Public Health
Division of Vital Statistics
Boise, Idaho

STATE OF IDAHO

State File No. 7919
County File No. 427

County of Elmore

Marriage License

KNOW ALL MEN BY THIS CERTIFICATE: That any regularly ordained minister of the Gospel, authorized by the rites and usages of the church or denomination of Christians, Hebrews, or religious body of which he may be a member, or any Judge or Justice of the Peace, or competent officer to whom this may come, he not knowing of any lawful impediments thereto, is hereby authorized and empowered to solemnize the rites of Matrimony between:

GROOM		AND	BRIDE	
1. Full Name	Paul W. Copenhaver, Jr.		9. Full Name	Erma Jean Allen
2. Address:	Mountain Home (City) Elmore (County) Idaho (State)		10. Address:	Mountain Home (City) Elmore (County) Idaho (State)
3. Age 22	4. Color or Race W	5. Single X 6. Widowed 7. Divorced	11. Age 16	12. Color or Race W 13. Single X 14. Widowed 15. Divorced
8. Birthplace: City	Salem State Virginia		16. Maiden Name if previously married	---
			17. Birthplace: City	Gooding State Idaho

And to certify the same to said parties, or either of them under his hand and seal, in his ministerial or official capacity, and thereupon he is required to deliver this copy to the parties so married.

IN TESTIMONY WHEREOF, I have hereunto set my hand and affixed my official seal, at Mountain Home, Elmore County, Idaho, this 12th day of December, A.D. 19 53.

James A. O'Neill
Recorder

Donna Thomas
Deputy

Marriage Certificate

I, Otto R. Polk, a Minister residing at Mountain Home, in the county of Elmore in the State of Idaho, do certify that, in accordance with the authority on me conferred by the above license, I did on this 18th day of December, in the year A.D. 19 53 at First Baptist Church in the county of Elmore, in the State of Idaho, solemnize the rites of matrimony between Paul W. Copenhaver, Jr of Mountain Home, in the county of Elmore, of the State of Idaho, and Erma Jean Allen of Mountain Home, in the county of Elmore of the state of Idaho, in the presence of Paul W. Copenhaver Sr and Pat Allen.

WITNESS My hand at the county aforesaid, this 18th day of December, A.D. 19 53.

In the presence of: P. W. Copenhaver

and Pat Allen

Otto R. Polk

Date received by County Recorder 5/23/53 Signature James A. O'Neill County Recorder; By I. Thomas Deputy

Recorded Book 27, Page 515; Date Received by State Registrar DEC 26 1953

Indexed ✓
Filed Rec'd ✓

86966

Marriage Certificate

Paul W Openhaver, Jr.

to

Erma Jean Allen

[illegible] ss.

I hereby certify that this instru-
[illegible] request of

Otto R. Polk

[illegible] 9

A [illegible] 23

December [illegible] 53

[illegible] Book

27 Marriage Record

at page 515

James A O'Neill

By I. Thomas

Fees $ 3.00

Department of Public Health
Division of Vital Statistics
Boise, Idaho

STATE OF IDAHO

State File No. 7920
County File No. 429

(Use typewriter and/or black ink)

County of Elmore

Marriage License

KNOW ALL MEN BY THIS CERTIFICATE: That any regularly ordained minister of the Gospel, authorized by the rites and usages of the church or denomination of Christians, Hebrews, or religious body of which he may be a member, or any Judge or Justice of the Peace, or competent officer to whom this may come, he not knowing of any lawful impediments thereto, is hereby authorized and empowered to solemnize the rites of Matrimony between:

GROOM		AND	BRIDE	
1. Full Name	Paul H. Ryan		9. Full Name	Ellen Brusius
2. Address:	Mountain Home (City) Elmore (County) Idaho (State)		10. Address:	Mountain Home (City) Elmore (County) Idaho (State)
3. Age 22	4. Color or Race W 5. Single X 6. Widowed 7. Divorced		11. Age 19	12. Color or Race W 13. Single X 14. Widowed 15. Divorced
8. Birthplace: City	Oshkosh State Wisconsin		16. Maiden Name if previously married	
			17. Birthplace: City	Oshkosh State Wisconsin

And to certify the same to said parties, or either of them under his hand and seal, in his ministerial or official capacity, and thereupon he is required to deliver this copy to the parties so married.

IN TESTIMONY WHEREOF, I have hereunto set my hand and affixed my official seal, at Mountain Home, Elmore County, Idaho, this 23 day of December, A.D. 19 53.

James A. O'Neill
Recorder
Donna Thomas
Deputy

Marriage Certificate

I, Jack P. Dalton, a Chaplain, residing at Mountain Home, in the county of Elmore in the State of Idaho, do certify that, in accordance with the authority on me conferred by the above license, I did on this 26 day of December, in the year A.D. 1953 at Mountain Home in the county of Elmore, in the State of Idaho, solemnize the rites of matrimony between Paul H. Ryan of Mountain Home, in the county of Elmore, of the State of Idaho, and Ellen Brusius of Madison, in the county of Dane of the state of Wisconsin, in the presence of Hugh M. Cobb and Billy Anarad.

WITNESS My hand at the county aforesaid, this ____ day of ____, A.D. 19____.

In the presence of:
Hugh M. Cobb
and Billy Anarad

Jack P. Dalton

Date received by County Recorder 1/7/54; Signature James A. O'Neill By I. Thomas County Recorder; Deputy; Recorded Book 27, Page 517; Date Received by State Registrar JAN 9 - 1954

Officiant should send this copy back to the County Recorder immediately.

Entered ✓
Proof Read ✓

87036

Marriage Certificate
Paul H. Ryan
and
Ellen Brusius

STATE OF IDAHO, }
County of Elmore } ss.

I hereby certify that this instrument was filed for record at request of
Jack P. Dalton
at 07 minutes past 9
o'clock A. M., this 7
day of January 53
in [illegible]
27 of Marriage Record
at Page 517
James A. O'Neill
Ex-Officio Recorder,
By E. B. Stein
Deputy.

Fees $3.00

Department of Public Health
Division of Vital Statistics
Boise, Idaho

STATE OF IDAHO

State File No. 7921
County File No. 430

(Use typewriter and/or black ink)

County of Elmore

Marriage License

KNOW ALL MEN BY THIS CERTIFICATE: That any regularly ordained minister of the Gospel, authorized by the rites and usages of the church or denomination of Christians, Hebrews, or religious body of which he may be a member, or any Judge or Justice of the Peace, or competent officer to whom this may come, he not knowing of any lawful impediments thereto, is hereby authorized and empowered to solemnize the rites of Matrimony between:

GROOM		AND	BRIDE	
1. Full Name	Vivan R. Cornwell		9. Full Name	Betty A. Mager
2. Address:	Mountain Home (City) Elmore (County) Idaho (State)		10. Address:	Boise (City) Ada (County) Idaho (State)
3. Age 21	4. Color or Race W	5. Single X 6. Widowed 7. Divorced	11. Age 18	12. Color or Race W 13. Single X 14. Widowed 15. Divorced
8. Birthplace: City	Titusville State Pennsylvania		16. Maiden Name if previously married	
			17. Birthplace: City	Butler State Missouri

And to certify the same to said parties, or either of them under his hand and seal, in his ministerial or official capacity, and thereupon he is required to deliver this copy to the parties so married.

IN TESTIMONY WHEREOF, I have hereunto set my hand and affixed my official seal, at Mountain Home, Elmore County, Idaho, this 31 day of January, A.D. 19 53.

James A. O'Neill
Recorder

Deanna Thomas
Deputy

Marriage Certificate

I, Hartzell Cobbs, a Minister, residing at Boise, in the county of Ada in the State of Idaho, do certify that, in accordance with the authority on me conferred by the above license, I did on this 31st day of December, in the year A.D. 1953 at Boise in the county of Ada, in the State of Idaho, solemnize the rites of matrimony between Vivan R. Cornwell of Mountain Home, in the county of Elmore, of the State of Idaho, and Betty A. Mager of Boise, in the county of Ada of the state of Idaho, in the presence of Mrs. Clarence B. Johnson and James L. Stinnett.

WITNESS My hand at the county aforesaid, this 31st day of December, A.D. 1953.

In the presence of:
Mrs. Clarence B. Johnson
and James L. Stinnett

Hartzell Cobbs Minister
First Christian Church

Date received by County Recorder 1/4/54; Signature James A. Neill County Recorder; Recorded in Book 21, Page 516; Date Received by State Registrar JAN 6 1954

Officiant should send this copy back to the County Recorder immediately.

87015

Indexed
Proof Read

Marriage License
Vivan R. Cornwell
to
Betty A. Mager

STATE OF OHIO } ss.
County of Elmore }

I hereby certify that this marriage
[illegible] at request of
First Christian Church - Bowie
at 15 minutes past 9
o'clock A. M. this 4
day January A. D., 1954
in [illegible] duly [illegible] Book
27 of Marriage Record
at page 516

James A. Neill
[illegible]
By
Deputy.

Fees $3.00

Department of Public Health
Division of Vital Statistics
Boise, Idaho

STATE OF IDAHO

State File No. 1922
County File No. 93007

(Use typewriter and/or black ink)

County of Franklin

Marriage License

KNOW ALL MEN BY THIS CERTIFICATE: That any regularly ordained minister of the Gospel, authorized by the rites and usages of the church or denomination of Christians, Hebrews, or religious body of which he may be a member, or any Judge or Justice of the Peace, or competent officer to whom this may come, he not knowing of any lawful impediments thereto, is hereby authorized and empowered to solemnize the rites of Matrimony between:

GROOM			AND	BRIDE		
1. Full Name: Vincent Blenkle				9. Full Name: Colleen Bell		
2. Address: Blackfoot (City)	Bingham (County)	Idaho (State)		10. Address: Blackfoot (City)	Bingham (County)	Idaho (State)
3. Age 22 4. Color or Race Wh 5. Single X 6. Widowed 7. Divorced				11. Age 25 12. Color or Race Wh 13. Single 14. Widowed 15. Divorced X		
8. Birthplace: City Blackfoot State Idaho				16. Maiden Name if previously married Colleen Bell		
				17. Birthplace: City Blackfoot State Idaho		

And to certify the same to said parties, or either of them under his hand and seal, in his ministerial or official capacity, and thereupon he is required to deliver this copy to the parties so married.

IN TESTIMONY WHEREOF, I have hereunto set my hand and affixed my official seal,
at Preston, Franklin County, Idaho,
this 10th day of June, A.D. 1953.

C. L. Swenson
Recorder
Charlyne Smith
Deputy

Marriage Certificate

I, Richard E. Yancey, a Bishop,
residing at Riverton, in the county of Bingham in the State of Idaho, do certify that, in accordance with the authority on me conferred by the above license, I did on this 19th day of June, in the year A.D. 1953 at Riverton in the county of Bingham in the State of Idaho, solemnize the rites of matrimony between Vincent Blenkle of Blackfoot, in the county of Bingham of the State of Idaho, and Colleen Bell of Blackfoot, in the county of Bingham of the state of Idaho, in the presence of Martin W. Blenkle and Dolores E. Garbett.

WITNESS My hand at the county aforesaid, this 19th day of June, A.D. 1953.

In the presence of:
Marilyn W. Blenkle
and Dolores E. Garbett

Bp. Richard E. Yancey

Date received by County Recorder 12-28-53; Signature C. L. Swenson County Recorder; By Charlyne Smith Deputy
Recorded Book 7, Page 206; Date Received by State Registrar JAN 7 1954

Officiant should send this copy back to the County Recorder immediately.

93007

State of Idaho

To

Vincent Blenkle and

Colleen Bell

19

filed

Richard E. Yancey

15 9

Block

A 28th December

53

and

7

Marriages 206

C. L. Swenson

By Charlyce Smith Deputy

3.25

(Use typewriter and/or black ink)

Officiant should send this copy back to the County Recorder immediately.

Department of Public Health
Division of Vital Statistics
Boise, Idaho

STATE OF IDAHO

State File No. 7923
County File No. 92812

County of Franklin

Marriage License

KNOW ALL MEN BY THIS CERTIFICATE: That any regularly ordained minister of the Gospel, authorized by the rites and usages of the church or denomination of Christians, Hebrews, or religious body of which he may be a member, or any Judge or Justice of the Peace, or competent officer to whom this may come, he not knowing of any lawful impediments thereto, is hereby authorized and empowered to solemnize the rites of Matrimony between:

GROOM		AND	BRIDE	
1. Full Name	Elmo Aaron Croft		9. Full Name	Bernice Peck Dix
2. Address:	Provo (City) Utah (County) Utah (State)		10. Address:	Provo (City) Utah (County) Utah (State)
3. Age 36 4. Color or Race Wh 5. Single ___ 6. Widowed ___ 7. Divorced X			11. Age 36 12. Color or Race Wh 13. Single ___ 14. Widowed X 15. Divorced ___	
8. Birthplace: City	Deseret State Utah		16. Maiden Name if previously married	Bernice Peck
			17. Birthplace: City	Rexberg State Idaho

And to certify the same to said parties, or either of them under his hand and seal, in his ministerial or official capacity, and thereupon he is required to deliver this copy to the parties so married.

IN TESTIMONY WHEREOF, I have hereunto set my hand and affixed my official seal, at Preston, Franklin County, Idaho, this 23rd day of November, A.D. 19 53.

C. L. Swenson
Recorder

Ruth Petersen
Deputy

Marriage Certificate

I, WILLIAM L. KILLPACK, an Elder of the Church of Jesus Christ of Latter-day Saints, residing at Idaho Falls, in the county of Bonneville in the State of Idaho, do certify that, in accordance with the authority on me conferred by the above license, I did on this 25th day of November, in the year A.D. 19 53 at Idaho Falls in the county of Bonneville, in the State of Idaho, solemnize the rites of matrimony between Elmo Aaron Croft of Provo, in the county of Utah, of the State of Utah, and Bernice Peck Dix of Provo, in the county of Utah of the state of Utah, in the presence of Don R. Patterson and Alma E. Peck.

WITNESS My hand at the county aforesaid, this 25th day of November, A.D. 19 53.

In the presence of:
Don R. Patterson
and Alma E. Peck

William L. Killpack

Date received by County Recorder 12-2-53; Signature C. L. Swenson By Charlene Smith Deputy County Recorder; Recorded Book 7, Page 263; Date Received by State Registrar JAN 7 - 1954

92812

State of Idaho

To

Elmo Aaron Croft, and

Bernice Pack Dix

Dated _____ 19__

State of Idaho

County of [illegible]

I hereby Certify that the [illegible] was filed for record [illegible]

William L. Killpack

at 45 [illegible] 10 o'clock

A. M. the 2nd [illegible] December

A.D. 19 53 [illegible] and

duly recorded in Book 7

of Marriages [illegible] 203

records of Franklin County, Idaho.

C. L. Swenson

Ex-Officio Recorder

By Charlyne Smith Deputy

Fee $3.25

Reception ✓

Fee Book ✓

Recorded ✓

Proof Read ✓

Indexed ✓

Department of Public Health
Division of Vital Statistics
Boise, Idaho

STATE OF IDAHO

State File No. 7924
County File No. 92887

(Use typewriter and/or black ink)

County of Franklin

Marriage License

KNOW ALL MEN BY THIS CERTIFICATE: That any regularly ordained minister of the Gospel, authorized by the rites and usages of the church or denomination of Christians, Hebrews, or religious body of which he may be a member, or any Judge or Justice of the Peace, or competent officer to whom this may come, he not knowing of any lawful impediments thereto, is hereby authorized and empowered to solemnize the rites of Matrimony between:

GROOM			AND	BRIDE		
1. Full Name	Arlen L. Daley			9. Full Name	Monta R. Peterson	
2. Address:	Weston (City)	Franklin (County)	Idaho (State)	10. Address:	Logan (City)	Cache (County)	Utah (State)
3. Age 22	4. Color or Race Wh	5. Single X	6. Widowed	7. Divorced	11. Age 18	12. Color or Race Wh	13. Single X	14. Widowed	15. Divorced
8. Birthplace: City	Clifton	State	Idaho	16. Maiden Name if previously married					
				17. Birthplace: City	Cove	State	Utah		

And to certify the same to said parties, or either of them under his hand and seal, in his ministerial or official capacity, and thereupon he is required to deliver this copy to the parties so married.

IN TESTIMONY WHEREOF, I have hereunto set my hand and affixed my official seal, at Preston, Franklin County, Idaho, this 1st day of December, A.D. 1953.

C. L. Swenson
Recorder

Elaine Waterhouse
Deputy

Marriage Certificate

I, Henry Rawlings, a Bishop residing at Preston, R. #1, in the county of Franklin in the State of Idaho, do certify that, in accordance with the authority on me conferred by the above license, I did on this 2 day of December, in the year A.D. 1953 at Preston, in the county of Franklin, in the State of Idaho, solemnize the rites of matrimony between Arlen L. Daley of Weston, in the county of Franklin, of the State of Idaho, and Monta R. Peterson of Logan, in the county of Cache, of the state of Utah, in the presence of Ralph L. Daley and Wendell H. Rawlings.

WITNESS My hand at the county aforesaid, this 2 day of December, A.D. 1953.

In the presence of:
Ralph L. Daley
and Wendell H. Rawlings

Henry H. Rawlings

Date received by County Recorder 12-9-53; Signature C. L. Swenson By Darlene Smith Deputy County Recorder; Recorded Book 7, Page 204; Date Received by State Registrar JAN 7 - 1954

Officiant should send this copy back to the County Recorder immediately.

92887

State of Idaho

To

Arlen L. Daley &

Monta R. Peterson

Dated _____ 19__

State of Idaho

County of _____

I Hereby Certify that the within instrument was filed for record at request of

Henry Rawlings

at 45 minutes past 4 o'clock

P.M. this 9th day of December

A.D. 19 53 in my office and

duly recorded in Vol. 7

of Marriages page 204

records of Bonneville County, Idaho.

C. L. Swenson

Ex-Officio Recorder

By Charlyne Smith Deputy

Fee $ 3.25

Reception	✓
Fee Book	✓
Recorded	✓
Proof Read	✓
Indexed	✓

(Use typewriter and/or black ink)

Officiant should send this copy back to the County Recorder immediately.

Department of Public Health
Division of Vital Statistics
Boise, Idaho

STATE OF IDAHO

State File No. 7925
County File No. 92862

County of Franklin

Marriage License

KNOW ALL MEN BY THIS CERTIFICATE: That any regularly ordained minister of the Gospel, authorized by the rites and usages of the church or denomination of Christians, Hebrews, or religious body of which he may be a member, or any Judge or Justice of the Peace, or competent officer to whom this may come, he not knowing of any lawful impediments thereto, is hereby authorized and empowered to solemnize the rites of Matrimony between:

GROOM		AND	BRIDE	
1. Full Name	Wendell Poppleton Stuart		9. Full Name	Donna Rae Miller
2. Address:	Wellsville (City) Cache (County) Utah (State)		10. Address:	Logan (City) Cache (County) Utah (State)
3. Age 20	4. Color or Race Wh	5. Single X 6. Widowed 7. Divorced	11. Age 18	12. Color or Race Wh 13. Single X 14. Widowed 15. Divorced
8. Birthplace: City	Wellsville, State Utah		16. Maiden Name if previously married	
			17. Birthplace: City	Logan State Utah

And to certify the same to said parties, or either of them under his hand and seal, in his ministerial or official capacity, and thereupon he is required to deliver this copy to the parties so married.

IN TESTIMONY WHEREOF, I have hereunto set my hand and affixed my official seal, at Preston, Franklin County, Idaho, this 5th day of December, A.D. 1953.

C. L. Swenson
Recorder

Charlyne Smith
Deputy

Marriage Certificate

I, W. Paul Merrill, a Probate Judge residing at Preston, in the county of Franklin in the State of Idaho, do certify that, in accordance with the authority on me conferred by the above license, I did on this 5th day of December, in the year A.D. 1953 at Preston in the county of Franklin in the State of Idaho, solemnize the rites of matrimony between Wendell Poppleton Stuart of Wellsville, in the county of Cache, of the State of Utah, and Donna Rae Miller of Logan, in the county of Cache of the state of Utah, in the presence of Newell E. Maughan and Elly Winward.

WITNESS My hand at the county aforesaid, this 5th day of December, A.D. 1953.

In the presence of:
Newell E. Maughan
and Elley Winward

W. Paul Merrill

Date received by County Recorder 12-5-53; Signature C. L. Swenson By Charlyne Smith Deputy; County Recorder; Recorded Book 7, Page 203; Date Received by State Registrar JAN 7 - 1954

92862

State of Idaho

To

Wendell Poppleton Stuart

and Donna Rae Miller

Dated _____ 19__

State of Idaho }
County of Franklin }

I Hereby Certify that the within instrument was filed for record at the request of

W. Paul Merrill

at 45 minutes past 12 o'clock P. M. this 5th December A.D. 19 53 in my office and duly recorded in book 7 of Marriages page 203 records of Franklin County, Idaho.

C. L. Swenson
Ex-Officio Recorder

By Charlyne Smith Deputy

Fee $3.25

Application ✓
Fee Book ✓
Record ✓
Proof Read ✓
Indexed ✓

(Use typewriter and/or black ink)

Officiant should send this copy back to the County Recorder immediately.

Department of Public Health
Division of Vital Statistics
Boise, Idaho

STATE OF IDAHO

State File No. 7926
County File No. 92948

County of Franklin

Marriage License

KNOW ALL MEN BY THIS CERTIFICATE: That any regularly ordained minister of the Gospel, authorized by the rites and usages of the church or denomination of Christians, Hebrews, or religious body of which he may be a member, or any Judge or Justice of the Peace, or competent officer to whom this may come, he not knowing of any lawful impediments thereto, is hereby authorized and empowered to solemnize the rites of Matrimony between:

GROOM		AND	BRIDE	
1. Full Name	Robert Murray Heath Anderson		9. Full Name	Helen Marlene Hollingsworth
2. Address:	Weston (City) Franklin (County) Idaho (State)		10. Address:	Preston (City) Franklin (County) Idaho (State)
3. Age 24	4. Color or Race Wh	5. Single X 6. Widowed 7. Divorced	11. Age 19	12. Color or Race Wh 13. Single X 14. Widowed 15. Divorced
8. Birthplace: City	Weston State Idaho		16. Maiden Name if previously married	
			17. Birthplace: City	Preston State Idaho

And to certify the same to said parties, or either of them under his hand and seal, in his ministerial or official capacity, and thereupon he is required to deliver this copy to the parties so married.

IN TESTIMONY WHEREOF, I have hereunto set my hand and affixed my official seal, at Preston, Franklin County, Idaho, this 3rd day of December, A.D. 1952.

C. L. Swenson
Recorder
Elaine Satterlee
Deputy

Marriage Certificate

I, Gustave Carl Fiedler, a Bishop, residing at Preston, in the county of Franklin in the State of Idaho, do certify that, in accordance with the authority on me conferred by the above license, I did on this 5th day of December in the year A.D. 1952 at Preston in the county of Franklin, in the State of Idaho, solemnize the rites of matrimony between Robert Murray Heath Anderson of Weston, in the county of Franklin, of the State of Idaho, and Helen Marlene Hollingsworth of Preston, in the county of Franklin of the state of Idaho, in the presence of Lynn Hollingsworth and Helen Hollingsworth

WITNESS My hand at the county aforesaid, this 5th day of December, A.D. 1952.

In the presence of: Lynn Hollingsworth
and Helen Hollingsworth

G. Gustave C. Fiedler

Date received by County Recorder 12-16-53; Signature C. L. Swenson County Recorder; By Kathryn Smith Deputy; Recorded Book 7, Page 264; Date Received by State Registrar JAN 7 - 1954

92948

State of Idaho

To

Robert Murray Heath Anderson

& Helen Marlene Hollingsworth

Dated _____ 19___

State of Idaho, }
County of Franklin } ss.

I hereby Certify that the within instrument was filed for record at request of

Gustave C. Hedin

at 35 minutes past 10 o'clock A. M. this 16th day of December A.D. 19 53 in my office and duly recorded in book 7 of marriages at page 204 records of Franklin County, Idaho.

C. L. Swenson
Ex-Officio Recorder

By Charlayne Smith Deputy

Fee $3.25

Reception ✓
Fee Book ✓
Recorded ✓
Proof Read ✓
Indexed ✓

(Use typewriter and/or black ink)

Officiant should send this copy back to the County Recorder immediately.

Department of Public Health
Division of Vital Statistics
Boise, Idaho

STATE OF IDAHO

State File No. 1927
County File No. 92976

County of Franklin

Marriage License

KNOW ALL MEN BY THIS CERTIFICATE: That any regularly ordained minister of the Gospel, authorized by the rites and usages of the church or denomination of Christians, Hebrews, or religious body of which he may be a member, or any Judge or Justice of the Peace, or competent officer to whom this may come, he not knowing of any lawful impediments thereto, is hereby authorized and empowered to solemnize the rites of Matrimony between:

GROOM			AND	BRIDE		
1. Full Name	Kenneth El Roy Curtis			9. Full Name	Doreen Henderson	
2. Address:	Downey (City)	Bannock (County)	Idaho (State)	10. Address:	Swan Lake (City)	Bannock (County)	Idaho (State)
3. Age 17	4. Color or Race Wh.	5. Single X	6. Widowed	7. Divorced	11. Age 17	12. Color or Race Wh.	13. Single X	14. Widowed	15. Divorced
8. Birthplace: City	Downey	State	Idaho		16. Maiden Name if previously married				
					17. Birthplace: City	Swan Lake	State	Idaho	

And to certify the same to said parties, or either of them under his hand and seal, in his ministerial or official capacity, and thereupon he is required to deliver this copy to the parties so married.

IN TESTIMONY WHEREOF, I have hereunto set my hand and affixed my official seal, at Preston, Franklin County, Idaho, this 19th day of December, A.D. 1953.

C. L. Swenson
Recorder

Elaine Lakeland
Deputy

Marriage Certificate

I, O. Sherwin Webb, a Bishop residing at Preston, in the county of Franklin in the State of Idaho, do certify that, in accordance with the authority on me conferred by the above license, I did on this 19th day of December in the year A.D. 1953 at Preston in the county of Franklin, in the State of Idaho, solemnize the rites of matrimony between Kenneth ElRoy Curtis of Bowney in the county of Bannock, of the State of Idaho, and Doreen Henderson of Swann Lake, in the county of Bannock of the state of Idaho, in the presence of Marie Henderson and Fern T. Hartvigsen.

WITNESS My hand at the county aforesaid, this 19th day of December, A.D. 1953.

In the presence of:
Marie Henderson
and Fern T. Hartvigsen

O. Sherwin Webb

Date received by County Recorder 12-12-53; Signature C. L. Swenson County Recorder; By Marilynn Smith Deputy

Recorded Book 7, Page 205; Date Received by State Registrar JAN 7 - 1954

92976

State of Idaho

To

Kenneth ElRoy Curtis

and Doreen Henderson

Dated _____ 19__

State of Idaho, }
County of Franklin } SS

I hereby Certify that the within instrument was filed for record at request of

O. Sherwin Webb

at 30 Minutes past 12 o'clock P.M. this 19th day of December A.D. 1953 in my office and duly recorded in book 7 of Marriages at page 206 records of Franklin County, Idaho.

C. L. Swenson
Ex-Officio Recorder

By Charlyne Smith Deputy

Fee $ 3.25

Receipted
Fee Book
Recorded
Proof Read
Indexed

(Use typewriter and/or black ink)

Officiant should send this copy back to the County Recorder immediately.

Department of Public Health
Division of Vital Statistics
Boise, Idaho

STATE OF IDAHO

State File No. 7928
County File No. 92978

County of Franklin

Marriage License

KNOW ALL MEN BY THIS CERTIFICATE: That any regularly ordained minister of the Gospel, authorized by the rites and usages of the church or denomination of Christians, Hebrews, or religious body of which he may be a member, or any Judge or Justice of the Peace, or competent officer to whom this may come, he not knowing of any lawful impediments thereto, is hereby authorized and empowered to solemnize the rites of Matrimony between:

GROOM		AND	BRIDE
1. Full Name	Birches Bird		9. Full Name Betty A. Holmes
2. Address:	Ogden (City) Weber (County) Utah (State)		10. Address: Detroit (City) Wayne (County) Mich. (State)
3. Age 40	4. Color or Race Negro	5. Single X 6. Widowed 7. Divorced	11. Age 20 12. Color or Race Negro 13. Single X 14. Widowed 15. Divorced
8. Birthplace: City	Dallas, State Texas		16. Maiden Name if previously married 17. Birthplace: City Detroit, State Mich.

And to certify the same to said parties, or either of them under his hand and seal, in his ministerial or official capacity, and thereupon he is required to deliver this copy to the parties so married.

IN TESTIMONY WHEREOF, I have hereunto set my hand and affixed my official seal, at Preston, Franklin County, Idaho, this 21 day of December, A.D. 19 53.

O. L. Swenson
Recorder

Deputy

Marriage Certificate

I, W. Paul Merrill, Probate Judge, a Franklin, residing at Preston, in the county of Franklin, in the State of Idaho, certify that, in accordance with the authority on me conferred by the above license, I did on this 21st day of December, in the year A.D. 1953 at Preston, the county of Franklin, solemnize the rites of matrimony between Birches Bird of Ogden, in the State of Idaho, in the county of Weber, and Betty A. Holmes of Detroit, of the State of Michigan, in the county of Wayne, of the state of Michigan, in the presence of Charlyne Smith and O. L. Swenson.

WITNESS My hand at the county aforesaid, this 21st day of December, A.D. 19 53.

In the presence of
Charlyne Smith
and
O. L. Swenson

W. Paul Merrill

Date received by County Recorder 12-31-53 Signature O. L. Swenson County Recorder By Charlyne Smith Deputy

Recorded Book 1, Page 205; Date Received by State Registrar JAN 7 - 1954

92978

State of Idaho

Birches Bird and Betty A. Holmes

19

was filed

W. Paul Merrill

at 25 12 o'clock

P. 21st December

A.D. 53

duly recorded in 7

of Marriages 205

records of Franklin County, Idaho.

C. L. Swenson
Ex-Officio Recorder

By Charlyne Smith Deputy

Fee $3.25

Department of Public Health
Division of Vital Statistics
Boise, Idaho

STATE OF IDAHO

State File No. 7929
County File No. 93008

County of Franklin

Marriage License

KNOW ALL MEN BY THIS CERTIFICATE: That any regularly ordained minister of the Gospel, authorized by the rites and usages of the church or denomination of Christians, Hebrews, or religious body of which he may be a member, or any Judge or Justice of the Peace, or competent officer to whom this may come, he not knowing of any lawful impediments thereto, is hereby authorized and empowered to solemnize the rites of Matrimony between:

GROOM	AND	BRIDE
1. Full Name Jerald William Johnson		9. Full Name Patricia Mills
2. Address: Ogden (City) Weber (County) Utah (State)		10. Address: Ogden (City) Weber (County) Utah (State)
3. Age 19 4. Color or Race Wh 5. Single x 6. Widowed ___ 7. Divorced ___		11. Age 18 12. Color or Race Wh 13. Single x 14. Widowed ___ 15. Divorced ___
8. Birthplace: City Paradise State Utah		16. Maiden Name if previously married ___
		17. Birthplace: City Ogden State Utah

And to certify the same to said parties, or either of them under his hand and seal, in his ministerial or official capacity, and thereupon he is required to deliver this copy to the parties so married.

IN TESTIMONY WHEREOF, I have hereunto set my hand and affixed my official seal, at Preston, Franklin County, Idaho, this 21st day of December, A.D. 1953.

C. L. Swenson
Recorder

Elaine Valentine
Deputy

Marriage Certificate

I, WILLIAM L. KILLPACK, a An Elder of the Church of Jesus Christ of Latter-day Saints, residing at Idaho Falls, in the county of Bonneville in the State of Idaho, do certify that, in accordance with the authority on me conferred by the above license, I did on this 22nd. day of December, in the year A.D. 1953 at Idaho Falls in the county of Bonneville, in the State of Idaho, solemnize the rites of matrimony between Jerald William Johnson of Ogden, in the county of Weber, of the State of Utah, and Patricia Mills of Ogden, in the county of Weber of the state of Utah, in the presence of Clarance E. Child and ___.

WITNESS My hand at the county aforesaid, this 22nd. day of December, A.D. 1953.

In the presence of: Clarence E. Child

and Heber J. Child

William L. Killpack

Date received by County Recorder 12-28-53; Signature C. L. Swenson By Charlyne Smith County Recorder; Deputy

Recorded Book 7, Page 206; Date Received by State Registrar JAN 7 - 1954

(Use typewriter and/or black ink)

Officiant should send this copy back to the County Recorder immediately.

93008

State of Idaho

To

Jerald William Johnson

and Patricia Mills

William L. Killpack

20 9

A. 28th December

53

7

Marriages 206

C. L. Swenson

By Charlyne Smith Deputy

3.25

Fee Book ✓

✓

✓

✓

✓

(Use typewriter and/or black ink)

Officiant should send this copy back to the County Recorder immediately.

Department of Public Health
Division of Vital Statistics
Boise, Idaho

STATE OF IDAHO

State File No. 7930
County File No. 93010

County of Franklin

Marriage License

KNOW ALL MEN BY THIS CERTIFICATE: That any regularly ordained minister of the Gospel, authorized by the rites and usages of the church or denomination of Christians, Hebrews, or religious body of which he may be a member, or any Judge or Justice of the Peace, or competent officer to whom this may come, he not knowing of any lawful impediments thereto, is hereby authorized and empowered to solemnize the rites of Matrimony between:

GROOM		AND	BRIDE	
1. Full Name	John Lane Willis, Jr.		9. Full Name	LaRue Belnap
2. Address:	Clifton (City) Franklin (County) Idaho (State)		10. Address:	Moreland (City) Bingham (County) Idaho (State)
3. Age	29		11. Age	25
4. Color or Race	wh		12. Color or Race	wh
5. Single	X		13. Single	X
6. Widowed			14. Widowed	
7. Divorced			15. Divorced	
8. Birthplace: City	Laketown		16. Maiden Name if previously married	
State	Utah		17. Birthplace: City	Moreland
			State	Idaho

And to certify the same to said parties, or either of them under his hand and seal, in his ministerial or official capacity, and thereupon he is required to deliver this copy to the parties so married.

IN TESTIMONY WHEREOF, I have hereunto set my hand and affixed my official seal, at Preston, Franklin County, Idaho, this 10th day of December, A.D. 1953.

C. L. Swenson
Recorder

Elaine Tatelbaum
Deputy

Marriage Certificate

I, WILLIAM L. KILLPACK, a An Elder of the Church of Jesus Christ of Latter-day Saints, residing at Idaho Falls, in the county of Bonneville in the State of Idaho, do certify that, in accordance with the authority on me conferred by the above license, I did on this 23rd day of December, in the year A.D. 1953 at Idaho Falls in the county of Bonneville, in the State of Idaho, solemnize the rites of matrimony between John Lane Willis, Jr. of Clifton, in the county of Franklin, of the State of Idaho, and La Rue Belnap of Moreland, in the county of Bingham of the state of Ida ho, in the presence of Lester Belnap and John L. Wills, Sr.

WITNESS My hand at the county aforesaid, this 23rd day of December, A.D. 1953.

In the presence of: Lester Belnap

and John L. Willis Sr.

William L. Killpack

Date received by County Recorder 12-28-53; Signature C. L. Swenson County Recorder; By Charlyne Smith Deputy; Recorded Book 7, Page 207; Date Received by State Registrar JAN 7 - 1954

93010

State of Idaho

To

John Lane Willis Jr.

and LaRue Belnap

Dated _____ 19__

State of Idaho,

County of [illegible]

I hereby Certify that [illegible] was filed for record [illegible]

William L. Killpack

[illegible] 30 [illegible] 9 o'clock

A [illegible] 28th [illegible] December

A.D. [illegible] 53 [illegible] office and

[illegible] 7

Marriages [illegible] 207

[illegible] County Idaho.

C. L. Swenson

Ex Officio Recorder

By Charlyne Smith Deputy

[illegible] 3.25

Abstraction ✓

[illegible] Book ✓

[illegible] ✓

Proof Read ✓

[illegible] ✓✓

(Use typewriter and/or black ink)

Officiant should send this copy back to the County Recorder immediately.

Department of Public Health
Division of Vital Statistics
Boise, Idaho

STATE OF IDAHO

State File No. 7931
County File No. 93011

County of Franklin

Marriage License

KNOW ALL MEN BY THIS CERTIFICATE: That any regularly ordained minister of the Gospel, authorized by the rites and usages of the church or denomination of Christians, Hebrews, or religious body of which he may be a member, or any Judge or Justice of the Peace, or competent officer to whom this may come, he not knowing of any lawful impediments thereto, is hereby authorized and empowered to solemnize the rites of Matrimony between:

GROOM		BRIDE
1. Full Name	Sheridan Clare Hansen	9. Full Name Annette Hyer
2. Address:	AMalga (City) Cache (County) Utah (State)	10. Address: Lewiston (City) Cache (County) Utah (State)
3. Age	19	11. Age 17
4. Color or Race	Wh	12. Color or Race Wh
5. Single	X	13. Single X
6. Widowed		14. Widowed
7. Divorced		15. Divorced
8. Birthplace: City	Malga State Utah	16. Maiden Name if previously married
		17. Birthplace: City Logan State Utah

And to certify the same to said parties, or either of them under his hand and seal, in his ministerial or official capacity, and thereupon he is required to deliver this copy to the parties so married.

IN TESTIMONY WHEREOF, I have hereunto set my hand and affixed my official seal, at Preston Franklin County, Idaho, this 22nd day of December, A.D. 19 53.

C. L. Swenson
Recorder

Charlyne Smith
Deputy

Marriage Certificate

I, WILLIAM L. KILLPACK, a an Elder of the Church of Jesus Christ of Latter-day Saints, residing at Idaho Falls, in the county of Bonneville in the State of Idaho, do certify that, in accordance with the authority on me conferred by the above license, I did on this 23rd day of December, in the year A.D. 19 53 at Idaho Falls in the county of Bonneville, in the State of Idaho, solemnize the rites of matrimony between Sheridan Clare Hansen of Amalga, in the county of Cache, of the State of Utah, and Annette Hyer of Lewiston, in the county of Cache of the state of Utah, in the presence of Vagn Hansen and Richard Hansen.

WITNESS My hand at the county aforesaid, this 23rd day of December, A.D. 19 53.

In the presence of: Vagn Hansen
and Richard Hansen

William L. Killpack

Date received by County Recorder 12-28-53; Signature C. L. Swenson By Charlyne Smith Deputy; County Recorder; Recorded Book 7, Page 208; Date Received by State Registrar JAN 7 - 1954

93011

State of Idaho

To

Sheridan Clare Hansen

and Annette Hyer

19

William L. Killpack

35 9 o'clock

A. 28th December

53

7

of Marriages 208

records of Franklin County, Idaho.

C. L. Swenson

Ex-Officio Recorder

By Charlyne Smith Deputy

3.25

Recorded

Proof Read

Indexed

Department of Public Health
Division of Vital Statistics
Boise, Idaho

STATE OF IDAHO

State File No. 1932
County File No. 23049

(Use typewriter and/or black ink)

County of Franklin

Marriage License

KNOW ALL MEN BY THIS CERTIFICATE: That any regularly ordained minister of the Gospel, authorized by the rites and usages of the church or denomination of Christians, Hebrews, or religious body of which he may be a member, or any Judge or Justice of the Peace, or competent officer to whom this may come, he not knowing of any lawful impediments thereto, is hereby authorized and empowered to solemnize the rites of Matrimony between:

GROOM		AND	BRIDE	
1. Full Name: Billie J. Mealer			9. Full Name: Betty Goff	
2. Address: Blackfoot (City)	Bingham (County)	Idaho (State)	10. Address: Preston (City)	Franklin (County) Idaho (State)
3. Age 19 4. Color or Race Wh 5. Single X 6. Widowed 7. Divorced			11. Age 18 12. Color or Race Wh 13. Single X 14. Widowed 15. Divorced	
8. Birthplace: City Pocatello	State Idaho		16. Maiden Name if previously married	
			17. Birthplace: City Logan	State Utah

And to certify the same to said parties, or either of them under his hand and seal, in his ministerial or official capacity, and thereupon he is required to deliver this copy to the parties so married.

IN TESTIMONY WHEREOF, I have hereunto set my hand and affixed my official seal,

at Preston, Franklin County, Idaho,
this 24th day of December, A.D. 1953.

C. L. Swenson
Recorder

Charlyne Smith
Deputy

Marriage Certificate

I, Ernest E Eubank Jr., a Bishop,
residing at Preston, in the county of Franklin in the State of Idaho, do certify
that, in accordance with the authority on me conferred by the above license, I did on this 28 day of Dec,
in the year A.D. 1953 at Preston in the county of Franklin, in the State of Idaho,
solemnize the rites of matrimony between Billie J Mealer of Blackfoot,
in the county of Bingham, of the State of Idaho,
and Betty Goff of Preston, in the county of Franklin
of the state of Idaho, in the presence of Theron C Driver and Rita P. Cooper.

WITNESS My hand at the county aforesaid, this 28 day of Dec, A.D. 1953.

In the presence of:
Theron C Driver
and Rita P. Cooper.

Ernest E Eubank Jr

Officiant should send this copy back to the County Recorder immediately.

Date received by County Recorder 12-31-53 Signature C. L. Swenson County Recorder; By Charlyne Smith, Deputy
Recorded Book 7, Page 207;
Date Received by State Registrar JAN 7 - 1954

93049

State of Idaho

to

Billie J. Mealer and Betty Goff

Dated December 31 1953

State of Idaho,
County of Franklin

I hereby Certify that the within instrument was filed for record at request of

Ernest Eberhard Jr.

at 10 minutes past 5 o'clock P. M. this 31 day of December A.D. 1953 in my office and duly recorded in book 7 of Marriages page 207 records of Franklin County, Idaho.

C. L. Swenson
Ex-Officio Recorder

By Charlyne Smith Deputy

Fee 3.25

Reception ✓
Fee Book ✓
Recorded ✓
Proof Read ✓
Indexed ✓✓

Department of Public Health
Division of Vital Statistics
Boise, Idaho

STATE OF IDAHO

State File No. 7933
County File No. 93028

(Use typewriter and/or black ink)

County of Franklin

Marriage License

KNOW ALL MEN BY THIS CERTIFICATE: That any regularly ordained minister of the Gospel, authorized by the rites and usages of the church or denomination of Christians, Hebrews, or religious body of which he may be a member, or any Judge or Justice of the Peace, or competent officer to whom this may come, he not knowing of any lawful impediments thereto, is hereby authorized and empowered to solemnize the rites of Matrimony between:

GROOM			AND	BRIDE		
1. Full Name	Ervin L. Merrill			9. Full Name	Betty Pearson	
2. Address:	Trenton (City)	Cache (County)	Utah (State)	10. Address:	Cornish (City)	Cache (County)	Utah (State)
3. Age 36	4. Color or Race Wh	5. Single X	6. Widowed	7. Divorced	11. Age 24	12. Color or Race Wh	13. Single	14. Widowed	15. Divorced X
8. Birthplace: City	Smithfield	State Utah			16. Maiden Name if previously married	Betty Pearson			
					17. Birthplace: City	Logan	State Utah		

And to certify the same to said parties, or either of them under his hand and seal, in his ministerial or official capacity, and thereupon he is required to deliver this copy to the parties so married.

IN TESTIMONY WHEREOF, I have hereunto set my hand and affixed my official seal, at Preston, Franklin County, Idaho, this 29th day of December, A.D. 19 53.

C. L. Swenson
Recorder

Charlyne Smith
Deputy

Marriage Certificate

I, W. Paul Merrill, a Probate Judge, residing at Preston, in the county of Franklin in the State of Idaho, do certify that, in accordance with the authority on me conferred by the above license, I did on this 29th day of December, in the year A.D. 19 53 at Preston in the county of Franklin, in the State of Idaho, solemnize the rites of matrimony between Ervin L. Merrill of Trenton, in the county of Cache, of the State of Utah, and Betty Pearson of Cornish, in the county of Cache of the state of Utah, in the presence of Carl Anderson and Dale Jensen.

WITNESS My hand at the county aforesaid, this 29th day of December, A.D. 19 53.

In the presence of: Carl Anderson

and Dale Jensen

W. Paul Merrill

Date received by County Recorder 12-29-53; Signature C. L. Swenson By Charlyne Smith Deputy County Recorder; Recorded Book 7, Page 208; Date Received by State Registrar JAN 7 - 1954

Officiant should send this copy back to the County Recorder immediately.

93028

State of Idaho

To

Ervin L. Merrill and

Betty Pearson

Dated _____ 19__

W. Paul Merrill

at No 3 o'clock

P. 29th December

A.D. 53 [illegible] and

duly [illegible] 7

of Marriages at [illegible] 208

records of [illegible] County, Idaho.

C. L. Swenson

Ex-Officio Recorder

By Charlyne Smith Deputy

Fee $3.25

[illegible]

[illegible]

[illegible]

[illegible]

[illegible]

Department of Public Health
Division of Vital Statistics
Boise, Idaho

STATE OF IDAHO

State File No. 7934
County File No. 93041

(Use typewriter and/or black ink)

County of Franklin

Marriage License

KNOW ALL MEN BY THIS CERTIFICATE: That any regularly ordained minister of the Gospel, authorized by the rites and usages of the church or denomination of Christians, Hebrews, or religious body of which he may be a member, or any Judge or Justice of the Peace, or competent officer to whom this may come, he not knowing of any lawful impediments thereto, is hereby authorized and empowered to solemnize the rites of Matrimony between:

GROOM		AND	BRIDE	
1. Full Name	Dee Otto Morrison		9. Full Name	Treva Lou Henderson
2. Address:	Downey (City) Bannock (County) Idaho (State)		10. Address:	Downey- (City) Bannock (County) Idaho (State)
3. Age	17		11. Age	16
4. Color or Race	Wh		12. Color or Race	Wh
5. Single	X		13. Single	X
6. Widowed			14. Widowed	
7. Divorced			15. Divorced	
8. Birthplace: City	Downey		16. Maiden Name if previously married	
State	Idaho		17. Birthplace: City	Downey
			State	Idaho

And to certify the same to said parties, or either of them under his hand and seal, in his ministerial or official capacity, and thereupon he is required to deliver this copy to the parties so married.

IN TESTIMONY WHEREOF, I have hereunto set my hand and affixed my official seal, at Preston, Franklin County, Idaho, this 31st day of December, A.D. 1953.

C. L. Swenson
Recorder

Charlyne Smith
Deputy

Marriage Certificate

I, Ernest Eberhard, Jr., an L. D. S. Bishop, residing at Preston, in the county of Franklin in the State of Idaho, do certify that, in accordance with the authority on me conferred by the above license, I did on this 31st day of December, in the year A.D. 1953 at Preston in the county of Franklin, in the State of Idaho, solemnize the rites of matrimony between Dee Otto Morrison of Downey, in the county of Bannock, of the State of Idaho, and Treva Lou Henderson of Downey-, in the county of Bannock of the state of Idaho, in the presence of Louise Morrison and Jennie Henderson.

WITNESS My hand at the county aforesaid, this 31st day of December, A.D. 1953.

In the presence of:
Louise Morrison
and Jennie Henderson

Ernest Eberhard

Officiant should send this copy back to the County Recorder immediately.

Date received by County Recorder 12.31.53; Signature C. L. Swenson County Recorder; By Charlyne Smith Deputy; Recorded Book 1, Page 209; Date Received by State Registrar JAN 7 - 1954

93041

State of Idaho

Dee Otto Morrison and

Treva Lou Henderson

Ernest Eberhard Jr.

15 2

P. 31st December

53

7

Marriages 209

C. L. Swenson

Charlyne Smith

3.25

BOOK 5 PAGE 231

Department of Public Health
Division of Vital Statistics
Boise, Idaho

STATE OF IDAHO

State File No. 7935
County File No. 278078

(Use typewriter and/or black ink)

County of Fremont

Marriage License

KNOW ALL MEN BY THIS CERTIFICATE: That any regularly ordained minister of the Gospel, authorized by the rites and usages of the church or denomination of Christians, Hebrews, or religious body of which he may be a member, or any Judge or Justice of the Peace, or competent officer to whom this may come, he not knowing of any lawful impediments thereto, is hereby authorized and empowered to solemnize the rites of Matrimony between:

GROOM		AND	BRIDE	
1. Full Name	Zee J. Egbert		9. Full Name	Peggy Call
2. Address:	Ashton (City) Fremont (County) Idaho (State)		10. Address:	Rigby (City) Jefferson (County) Idaho (State)
3. Age	22		11. Age	20
4. Color or Race	W		12. Color or Race	W
5. Single	X		13. Single	X
6. Widowed			14. Widowed	
7. Divorced			15. Divorced	
8. Birthplace: City	Chester		16. Maiden Name if previously married	
State	Idaho		17. Birthplace: City	Lexington
			State	Nebraska

And to certify the same to said parties, or either of them under his hand and seal, in his ministerial or official capacity, and thereupon he is required to deliver this copy to the parties so married.

IN TESTIMONY WHEREOF, I have hereunto set my hand and affixed my official seal,

at St. Anthony, Fremont County, Idaho,

this 14th day of December, A.D. 19 53.

Jack A. Stone
Recorder

Shirline Morris
Deputy

Marriage Certificate

I, WILLIAM L. KILLPACK, a an Elder of the Church of Jesus Christ of Latter-day Saints, residing at Idaho Falls, in the county of Bonneville in the State of Idaho, do certify that, in accordance with the authority on me conferred by the above license, I did on this 15th day of December, in the year A.D. 19 53 at Idaho Falls in the county of Bonneville in the State of Idaho, solemnize the rites of matrimony between Zee J Egbert of Ashton, in the county of Fremont, of the State of Idaho, and Peggy Call of Rigby, in the county of Jefferson, of the state of Idaho, in the presence of Zera N. Egbert and P. Blaine Hawkes.

WITNESS My hand at the county aforesaid, this 15th day of December, A.D. 19 53.

In the presence of: Zera N Egbert

and P. Blaine Hawkes

William L. Killpack

Officiant should send this copy back to the County Recorder immediately.

Date received by County Recorder 12/24/53; Signature Maud Bird Deputy County Recorder; Recorded Book 5, Page 231; Date Received by State Registrar JAN 9 - 1954

Department of Public Health
Division of Vital Statistics
Boise, Idaho

STATE OF IDAHO

State File No. 7936
County File No. 278047

County of Fremont

Marriage License

KNOW ALL MEN BY THIS CERTIFICATE: That any regularly ordained minister of the Gospel, authorized by the rites and usages of the church or denomination of Christians, Hebrews, or religious body of which he may be a member, or any Judge or Justice of the Peace, or competent officer to whom this may come, he not knowing of any lawful impediments thereto, is hereby authorized and empowered to solemnize the rites of Matrimony between:

GROOM AND BRIDE

1. Full Name George R. Bradshaw
2. Address: St. Anthony (City) Fremont (County) Idaho (State)
3. Age 20 4. Color or Race W 5. Single x 6. Widowed ___ 7. Divorced ___
8. Birthplace: City St. Anthony State Idaho

9. Full Name Phyllis Stoddard
10. Address: St. Anthony (City) Fremont (County) Idaho (State)
11. Age 18 12. Color or Race W 13. Single x 14. Widowed ___ 15. Divorced ___
16. Maiden Name if previously married ___
17. Birthplace: City Idaho Falls State Idaho

And to certify the same to said parties, or either of them under his hand and seal, in his ministerial or official capacity, and thereupon he is required to deliver this copy to the parties so married.

IN TESTIMONY WHEREOF, I have hereunto set my hand and affixed my official seal, at St. Anthony, Fremont County, Idaho, this 15 day of December, A.D. 1953.

Jack A. Stone
Recorder

Shirlene Murri
Deputy

Marriage Certificate

I, Eldon P. Romrell, a Bishop, residing at St. Anthony, in the county of Fremont in the State of Idaho, do certify that, in accordance with the authority on me conferred by the above license, I did on this 17th day of December, in the year A.D. 1953 at Egin in the county of Fremont, in the State of Idaho, solemnize the rites of matrimony between George R. Bradshaw of St. Anthony, in the county of Fremont, of the State of Idaho, and Phyllis Stoddard of St. Anthony, in the county of Fremont of the state of Idaho, in the presence of Fred V. Porter and Karlene Bratsman.

WITNESS My hand at the county aforesaid, this 17th day of December, A.D. 1953.

In the presence of: Fred V. Porter
and Karlene Bratsman

Eldon P. Romrell

Date received by County Recorder 12/21/53; Signature Maud Bird County Recorder; Recorded Book 5, Page 251; Date Received by State Registrar JAN 9 - 1954

(Use typewriter and/or black ink)

Officiant should send this copy back to the County Recorder immediately.

(Use typewriter and/or black ink)

Officiant should send this copy back to the County Recorder immediately.

Department of Public Health
Division of Vital Statistics
Boise, Idaho

STATE OF IDAHO

State File No. 7937
County File No. 270079

PAGE 252

County of Fremont

Marriage License

KNOW ALL MEN BY THIS CERTIFICATE: That any regularly ordained minister of the Gospel, authorized by the rites and usages of the church or denomination of Christians, Hebrews, or religious body of which he may be a member, or any Judge or Justice of the Peace, or competent officer to whom this may come, he not knowing of any lawful impediments thereto, is hereby authorized and empowered to solemnize the rites of Matrimony between:

GROOM		AND	BRIDE	
1. Full Name	Norman J. G. Miller		9. Full Name	Nelda C. Stewart
2. Address:	Salt Lake City (City) Salt Lake (County) Utah (State)		10. Address:	Salt Lake City (City) Salt Lake (County) Utah (State)
3. Age	26		11. Age	22
4. Color or Race	W		12. Color or Race	W
5. Single	X		13. Single	X
6. Widowed			14. Widowed	
7. Divorced			15. Divorced	
8. Birthplace: City	Pleasant Grove		16. Maiden Name if previously married	
State	Utah		17. Birthplace: City	Teton City
			State	Idaho

And to certify the same to said parties, or either of them under his hand and seal, in his ministerial or official capacity, and thereupon he is required to deliver this copy to the parties so married.

IN TESTIMONY WHEREOF, I have hereunto set my hand and affixed my official seal, at St. Anthony, Fremont County, Idaho, this 21st day of December, A.D. 19 53.

Jack A. Stone
Recorder

Deputy

Marriage Certificate

I, William L. Killpack, a An Elder of the Church of Jesus Christ of Latter-day Saints, residing at Idaho Falls, in the county of Bonneville in the State of Idaho, do certify that, in accordance with the authority on me conferred by the above license, I did on this 22nd. day of December, in the year A.D. 19 53 at Idaho Falls in the county of Bonneville, in the State of Idaho, solemnize the rites of matrimony between Norman J.G. Miller of Salt Lake City, in the county of Salt Lake, of the State of Utah, and Nelda C. Stewart of Salt Lake City, in the county of Salt Lake, of the state of Utah, in the presence of Roy Stewart and Abroy H. West.

WITNESS My hand at the county aforesaid, this 22nd. day of December, A.D. 19 53.

In the presence of:

Roy Stewart

and Abroy H West

William L. Killpack

Date received by County Recorder 12/24/53; Signature Maud Kirk Deputy; County Recorder; Recorded Book S, Page 252; Date Received by State Registrar JAN 9 - 1954

Prot. 254

Department of Public Health
Division of Vital Statistics
Boise, Idaho

STATE OF IDAHO

State File No. 7938
County File No. 2[illegible]

(Use typewriter and/or black ink)

County of Fremont

Marriage License

KNOW ALL MEN BY THIS CERTIFICATE: That any regularly ordained minister of the Gospel, authorized by the rites and usages of the church or denomination of Christians, Hebrews, or religious body of which he may be a member, or any Judge or Justice of the Peace, or competent officer to whom this may come, he not knowing of any lawful impediments thereto, is hereby authorized and empowered to solemnize the rites of Matrimony between:

GROOM		BRIDE	
1. Full Name	Billie L. Reynolds	9. Full Name	Nina Bradley
2. Address:	Ashton (City) Fremont (County) Idaho (State)	10. Address:	St. Anthony (City) Fremont (County) Idaho (State)
3. Age	19	11. Age	16
4. Color or Race	W	12. Color or Race	W
5. Single	X	13. Single	X
6. Widowed		14. Widowed	
7. Divorced		15. Divorced	
8. Birthplace: City	Marysville	16. Maiden Name if previously married	
State	Idaho	17. Birthplace: City	St. Anthony
		State	Idaho

And to certify the same to said parties, or either of them under his hand and seal, in his ministerial or official capacity, and thereupon he is required to deliver this copy to the parties so married.

IN TESTIMONY WHEREOF, I have hereunto set my hand and affixed my official seal, at St. Anthony, Fremont County, Idaho, this 23 day of December, A.D. 19 53.

Jack A. Stone
Recorder

Shirlene Wurri
Deputy

Marriage Certificate

I, Maryus M. Miller, a Bishop, residing at St. Anthony, in the county of Fremont in the State of Idaho, do certify that, in accordance with the authority on me conferred by the above license, I did on this 24 day of December, in the year A.D. 1953 at St. Anthony in the county of Fremont, in the State of Idaho, solemnize the rites of matrimony between Billie L. Reynolds of Ashton, in the county of Fremont, of the State of Idaho, and Nina Bradley of St. Anthony, in the county of Fremont of the state of Idaho, in the presence of Morgan Reynolds and La Mar Osmond Bradley

WITNESS My hand at the county aforesaid, this 24th day of December, A.D. 1953.

In the presence of:
Morgan Reynolds
and La Mar Osmond Bradley

Maryus M. Miller

Officiant should send this copy back to the County Recorder immediately.

Date received by County Recorder 1/4/54; Signature Maud Bird County Recorder; Recorded Book 5, Page 254; Date Received by State Registrar JAN 9 - 1954

BOOK 5 PAGE 252

Department of Public Health
Division of Vital Statistics
Boise, Idaho

STATE OF IDAHO

1939

State File No. 278116
County File No.

(Use typewriter and/or black ink)

County of Fremont

Marriage License

KNOW ALL MEN BY THIS CERTIFICATE: That any regularly ordained minister of the Gospel, authorized by the rites and usages of the church or denomination of Christians, Hebrews, or religious body of which he may be a member, or any Judge or Justice of the Peace, or competent officer to whom this may come, he not knowing of any lawful impediments thereto, is hereby authorized and empowered to solemnize the rites of Matrimony between:

GROOM		AND	BRIDE	
1. Full Name	Roger S. Moseley		9. Full Name	Bonnie Lee Muncey
2. Address:	Payette (City) Payette (County) Idaho (State)		10. Address:	Ashton (City) Fremont (County) Idaho (State)
3. Age	21		11. Age	18
4. Color or Race	W		12. Color or Race	W
5. Single	X		13. Single	X
6. Widowed			14. Widowed	
7. Divorced			15. Divorced	
8. Birthplace: City	Lon		16. Maiden Name if previously married	
State	New Mexico		17. Birthplace: City	Idaho Falls
			State	Idaho

And to certify the same to said parties, or either of them under his hand and seal, in his ministerial or official capacity, and thereupon he is required to deliver this copy to the parties so married.

IN TESTIMONY WHEREOF, I have hereunto set my hand and affixed my official seal, at St. Anthony, Fremont County, Idaho, this 24 day of December, A.D. 1953.

Jack A. Stone
Recorder
Shirlene Burri
Deputy

Marriage Certificate

I, Steven L. Osborne, a Bishop of L.D.S. Church, residing at Ashton, in the county of Fremont in the State of Idaho, do certify that, in accordance with the authority on me conferred by the above license, I did on this 25th day of December, in the year A.D. 1953 at Ashton in the county of Fremont, in the State of Idaho, solemnize the rites of matrimony between Roger S. Moseley of Payette, in the county of Payette, of the State of Idaho, and Bonnie Lee Muncey of Ashton, in the county of Fremont of the state of Idaho, in the presence of Everett Glover and Mary Glover.

WITNESS My hand at the county aforesaid, this 25th day of December A.D. 1953.

In the presence of:
Everett Glover
and Mary Glover

Steven L. Osborne

Officiant should send this copy back to the County Recorder immediately.

Date received by County Recorder 12/30/53; Signature Maud Bird Deputy County Recorder; Recorded Book 5, Page 252; Date Received by State Registrar JAN 9 - 1954

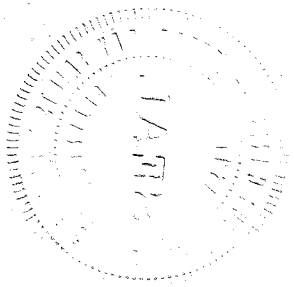

Department of Public Health
Division of Vital Statistics
Boise, Idaho

STATE OF IDAHO

BOOK PAGE 253 7540

State File No. 278123
County File No.

County of Fremont

Marriage License

KNOW ALL MEN BY THIS CERTIFICATE: That any regularly ordained minister of the Gospel, authorized by the rites and usages of the church or denomination of Christians, Hebrews, or religious body of which he may be a member, or any Judge or Justice of the Peace, or competent officer to whom this may come, he not knowing of any lawful impediments thereto, is hereby authorized and empowered to solemnize the rites of Matrimony between:

GROOM		AND	BRIDE	
1. Full Name	Lewis Arden Stoddard		9. Full Name	Chloe Rice
2. Address:	Parker (City) Fremont (County) Idaho (State)		10. Address:	Parker (City) Fremont (County) Idaho (State)
3. Age	Legal		11. Age	Legal
4. Color or Race	W		12. Color or Race	W
5. Single			13. Single	
6. Widowed			14. Widowed	X
7. Divorced			15. Divorced	
8. Birthplace: City	Farmington		16. Maiden Name if previously married	Chloe Hunter
State	Utah		17. Birthplace: City	Oakley
			State	Idaho

And to certify the same to said parties, or either of them under his hand and seal, in his ministerial or official capacity, and thereupon he is required to deliver this copy to the parties so married.

IN TESTIMONY WHEREOF, I have hereunto set my hand and affixed my official seal, at St. Anthony, Fremont County, Idaho, this 24th day of December, A.D. 19 53.

Recorder

Deputy

Marriage Certificate

I, FRANCIS M. DAVIS, a An Elder of the Church of Jesus Christ of Latter-day Saints, residing at Shelley, in the county of Bingham in the State of Idaho, do certify that, in accordance with the authority on me conferred by the above license, I did on this 30th. day of December, in the year A.D. 19 53 at Idaho Falls in the county of Bonneville, in the State of Idaho, solemnize the rites of matrimony between Lewis Arden Stoddard of Parker, in the county of Fremont, of the State of Idaho, and Chloe Rice of Parker, in the county of Fremont, of the state of Idaho, in the presence of Alma H. Merrill and Darwin Gene Merrill.

WITNESS My hand at the county aforesaid, this 30th. day of December, A.D. 19 53.

In the presence of:

Alma H. Merrill

and Darwin Gene Merrill

Francis M. Davis

Date received by County Recorder 12/31/53; Signature Maud Burk Deputy County Recorder; Recorded Book 5, Page 253; Date Received by State Registrar JAN 9 - 1954

(Use typewriter and/or black ink)

Officiant should send this copy back to the County Recorder immediately.

IN THE DISTRICT COURT OF THE NINTH JUDICIAL DISTRICT OF

THE STATE OF IDAHO, IN AND FOR THE COUNTY OF FREMONT

In the Matter of the Application of Lewis Arden Stoddard and Chloe Rice for Waiver of the provisions of Secs. 32-412, 32-415 of Idaho Code.)

APPLICATION

Lewis Arden Stoddard and Chloe Rice, both of Parker, Fremont County, Idaho, being desirous of securing a marriage license in Fremont County, Idaho, do hereby jointly apply to the Judge of the above entitled Court for an order waiving the requirements of Secs. 32-412 to 32-415, Idaho Code, relative to medical certificates, laboratory tests and serological tests, commendable as they may be in most cases, and for an Order of this Court, ordering and directing the County Recorder of Fremont County, Idaho, to issue to them a marriage license without the certificates ordinarily required, upon application therefor, and in this respect respectfully show:

1. That each of the applicants herein is 50 years of age or over.

2. That both are free of any and all venereal disease.

3. That the public health, designed to be protected by the Sections of the Code above referred to, will not be jeopardized by such waiver, nor the public welfare injuriously affected thereby.

Dated at St. Anthony, Idaho this 15th day of December 1953.

_____

_____

IN THE DISTRICT COURT OF THE NINTH JUDICIAL DISTRICT

OF THE STATE OF IDAHO, IN AND FOR THE COUNTY OF FREMONT

In the Matter of the Application of Lewis Arden Stoddard and Chloe Rice for Waiver of the provisions of Secs. 32-412 to 32-415 of Idaho Code	))))	ORDER

Having read and filed the joint application of Lewis Arden Stoddard and Chloe Rice, both of Parker, Idaho, in the above entitled matter, and from the proofs and evidence taken heard, finding that the application should be granted,

IT IS HEREBY ORDERED, ADJUDGED AND DECREED, that the provisions of Secs. 32-412 to 32-415, Idaho Code, be, and the same hereby are, waived as to Lewis Arden Stoddard and Chloe Rice, of Parker, Idaho

IT IS FURTHER ORDERED, ADJUDGED AND DECREED, that the County Recorder of Fremont County, Idaho, issue to the said Lewis Arden Stoddard and Chloe Rice, upon application therefor, a marriage license, without the medical certificates and laboratory tests usually required.

DATED this _____ day of December 1953.

District Judge of the Ninth
Judicial District of Idaho,
for Fremont County.

BOOK 5 PAGE 253

Department of Public Health
Division of Vital Statistics
Boise, Idaho

STATE OF IDAHO

State File No. 1941
County File No. 278124

(Use typewriter and/or black ink)

County of Fremont

Marriage License

KNOW ALL MEN BY THIS CERTIFICATE: That any regularly ordained minister of the Gospel, authorized by the rites and usages of the church or denomination of Christians, Hebrews, or religious body of which he may be a member, or any Judge or Justice of the Peace, or competent officer to whom this may come, he not knowing of any lawful impediments thereto, is hereby authorized and empowered to solemnize the rites of Matrimony between:

GROOM

1. Full Name: Grant T. Richey
2. Address: Ashton (City) Fremont (County) Idaho (State)
3. Age 22 4. Color or Race W 5. Single x 6. Widowed ___ 7. Divorced ___
8. Birthplace: City Sugar City State Idaho

AND

BRIDE

9. Full Name: Shirley Anne Radford
10. Address: Salt Lake City (City) Salt Lake (County) Utah (State)
11. Age 18 12. Color or Race W 13. Single x 14. Widowed ___ 15. Divorced ___
16. Maiden Name if previously married ___
17. Birthplace: City Richmond State Virginia

And to certify the same to said parties, or either of them under his hand and seal, in his ministerial or official capacity, and thereupon he is required to deliver this copy to the parties so married.

IN TESTIMONY WHEREOF, I have hereunto set my hand and affixed my official seal, at St. Anthony, Fremont County, Idaho, this 28 day of December, A.D. 19 53.

Jack A. Stone
Recorder

Shirlene Mann
Deputy

Marriage Certificate

I, ALBERT CHOULES, an Elder of the Church of Jesus Christ of Latter-day Saints, residing at Idaho Falls, in the county of Bonneville in the State of Idaho, do certify that, in accordance with the authority on me conferred by the above license, I did on this 30th day of December, in the year A.D. 19 53 at Idaho Falls in the county of Bonneville in the State of Idaho, solemnize the rites of matrimony between Grant T. Richey of Ashton, in the county of Fremont of the State of Idaho, and Shirley Anne Radford of Salt Lake City, in the county of Salt Lake of the state of Utah, in the presence of Elton Richey and Herman Victor Nichols.

WITNESS My hand at the county aforesaid, this 30th. day of December, A.D. 19 53.

In the presence of: Elton Richey
and Herman Victor Nichols

Albert Chaules

Date received by County Recorder 12/31/53; Signature Maud Bird Deputy County Recorder; Recorded Book 5, Page 253; Date Received by State Registrar JAN 9 - 1954

Officiant should send this copy back to the County Recorder immediately.

(Use typewriter and/or black ink)

Officiant should send this copy back to the County Recorder immediately.

Department of Public Health
Division of Vital Statistics
Boise, Idaho

STATE OF IDAHO

State File No. 7942
County File No. 3041

County of Gem

Marriage License

KNOW ALL MEN BY THIS CERTIFICATE: That any regularly ordained minister of the Gospel, authorized by the rites and usages of the church or denomination of Christians, Hebrews, or religious body of which he may be a member, or any Judge or Justice of the Peace, or competent officer to whom this may come, he not knowing of any lawful impediments thereto, is hereby authorized and empowered to solemnize the rites of Matrimony between:

GROOM		BRIDE	
1. Full Name	Rex Stevens Hanby	9. Full Name	Delna Rae Tolman
2. Address:	Emmett (City) Gem (County) Idaho (State)	10. Address:	Emmett (City) Gem (County) Idaho (State)
3. Age	20	11. Age	19
4. Color or Race	W	12. Color or Race	W
5. Single	X	13. Single	X
6. Widowed		14. Widowed	
7. Divorced		15. Divorced	
8. Birthplace: City	Carlton State Arkansas	16. Maiden Name if previously married	----------
		17. Birthplace: City	Annis State Idaho

And to certify the same to said parties, or either of them under his hand and seal, in his ministerial or official capacity, and thereupon he is required to deliver this copy to the parties so married.

IN TESTIMONY WHEREOF, I have hereunto set my hand and affixed my official seal, at Emmett, Gem County, Idaho, this 31st day of December A.D. 19 53.

Donald H. Woodman
Recorder

Deputy

Marriage Certificate

I, J. Raymond Dewey, a Stake President of The L.D.S. Church residing at Emmett, in the county of Idaho in the State of Idaho, do certify that, in accordance with the authority on me conferred by the above license, I did on this _____ day of _____, in the year A.D. 1954 at Emmett in the county of Gem, in the State of Idaho, solemnize the rites of matrimony between Rex Stevens Hanby of Emmett, in the county of Gem, of the State of Idaho, and Delna Rae Tolman of Emmett, in the county of Gem of the state of Idaho, in the presence of Everett Christison and Emily Hunter.

WITNESS My hand at the county aforesaid, this 1st day of January, A.D. 19 54.

In the presence of:
Everett Christison
and Emily Hunter

J. Raymond Dewey

Date received by County Recorder 1-5-54; Signature Donald H. Woodman County Recorder; Recorded Book 5, Page 604 Date Received by State Registrar JAN 18 1954

68906

Hanby, Rex Stevens

to

Tolman, Delna Rae

STATE OF IDAHO)
COUNTY OF GEM) ss

I hereby certify that this Instrument was filed for record at request of J. Raymond Dewey, Emmett

at 28 minutes past 11 o'clock A. M., this 5th day of January 1954 in my office and duly recorded in book 5 of Marriage Records on page 604

Donald H. Wadman
Ex-Officio Recorder

By _____ Deputy

$ No Fee

Indexed compared DR

Department of Public Health
Division of Vital Statistics
Boise, Idaho

STATE OF IDAHO

State File No. 7943
County File No. 3037

(Use typewriter and/or black ink)

County of Gem

Marriage License

KNOW ALL MEN BY THIS CERTIFICATE: That any regularly ordained minister of the Gospel, authorized by the rites and usages of the church or denomination of Christians, Hebrews, or religious body of which he may be a member, or any Judge or Justice of the Peace, or competent officer to whom this may come, he not knowing of any lawful impediments thereto, is hereby authorized and empowered to solemnize the rites of Matrimony between:

GROOM		AND	BRIDE	
1. Full Name	Richard Clayton Pratt		9. Full Name	Maxine Lorane Griffith
2. Address:	Emmett (City) Gem (County) Idaho (State)		10. Address:	Emmett (City) Gem (County) Idaho (State)
3. Age 27	4. Color or Race W	5. Single X 6. Widowed 7. Divorced	11. Age 18	12. Color or Race W 13. Single X 14. Widowed 15. Divorced
8. Birthplace: City	Seattle State Washington		16. Maiden Name if previously married	----------
			17. Birthplace: City	Emmett State Idaho

And to certify the same to said parties, or either of them under his hand and seal, in his ministerial or official capacity, and thereupon he is required to deliver this copy to the parties so married.

IN TESTIMONY WHEREOF, I have hereunto set my hand and affixed my official seal, at Emmett, Gem County, Idaho, this 1st day of December, A.D. 1953.

Donald H. Woodman
Recorder

Deputy

Marriage Certificate

I, Donald L. Hoffman, a Minister of the Christian Church, residing at Emmett, in the county of Gem in the State of Idaho, do certify that, in accordance with the authority on me conferred by the above license, I did on this 5th day of December, in the year A.D. 1953 at Emmett in the county of Gem, in the State of Idaho, solemnize the rites of matrimony between Richard Clayton Pratt of Emmett, in the county of Gem, of the State of Idaho, and Maxine Lorane Griffith of Emmett, in the county of Gem of the state of Idaho, in the presence of John L. Johnson and Lucille Griffith.

WITNESS My hand at the county aforesaid, this 5th day of December, A.D. 1953.

In the presence of:
John L Johnson
and Lucille Griffith

Donald L. Hoffman, Minister
Emmett Christian Church

Officiant should send this copy back to the County Recorder immediately.

Date received by County Recorder 12-10-53; Signature Donald H. Woodman County Recorder; Recorded Book 5, Page 601; Date Received by State Registrar DEC 17 1953

68805

Pratt, Richard Clayton

to

Griffith, Maxine Lorane

STATE OF IDAHO }
COUNTY OF GEM } ss

I hereby certify that this instrument was filed for record at request of Donald L. Hoffman, Emmett

at 23 minutes past 11 o'clock A. M. this 10th day of December 1953 in my office and duly recorded in book 5 of Marriage Records on page 601

Donald H. Sadman
Ex-officio Recorder

By _____ Deputy

- s No Fee

Indexed
Compared
JDR

(Use typewriter and/or black ink)

Officiant should send this copy back to the County Recorder immediately.

Department of Public Health
Division of Vital Statistics
Boise, Idaho

STATE OF IDAHO

State File No. 7944
County File No. 3038

County of Gem

Marriage License

KNOW ALL MEN BY THIS CERTIFICATE: That any regularly ordained minister of the Gospel, authorized by the rites and usages of the church or denomination of Christians, Hebrews, or religious body of which he may be a member, or any Judge or Justice of the Peace, or competent officer to whom this may come, he not knowing of any lawful impediments thereto, is hereby authorized and empowered to solemnize the rites of Matrimony between:

GROOM		AND	BRIDE	
1. Full Name	Robert Roscoe Ashlock		9. Full Name	Marjorie Boyce
2. Address:	Horseshoe Bend (City) Boise (County) Idaho (State)		10. Address:	Horseshoe Bend (City) Boise (County) Idaho (State)
3. Age 45	4. Color or Race W 5. Single ☐ 6. Widowed ☐ 7. Divorced X		11. Age 39	12. Color or Race W 13. Single ☐ 14. Widowed ☐ 15. Divorced X
8. Birthplace: City	Payette State Idaho		16. Maiden Name if previously married	Marjorie Groves
			17. Birthplace: City	Emmett State Idaho

And to certify the same to said parties, or either of them under his hand and seal, in his ministerial or official capacity, and thereupon he is required to deliver this copy to the parties so married.

IN TESTIMONY WHEREOF, I have hereunto set my hand and affixed my official seal,

at Emmett, Gem County, Idaho,
this 5th day of December, A.D. 19 53.

Donald H. Woodman
Recorder

Deputy

Marriage Certificate

I, Alfred O Perry, a Justice of the Peace,
residing at Emmett, in the county of Gem in the State of Idaho, do certify
that, in accordance with the authority on me conferred by the above license, I did on this 5th day of December,
in the year A.D. 1953 at Emmett in the county of Gem, in the State of Idaho,
solemnize the rites of matrimony between Robert R. Ashlock of Horseshoe Bend,
in the county of Boise, of the State of Idaho,
and Marjorie Boyce of Horseshoe Bend, in the county of Boise
of the state of Idaho, in the presence of Roy Baker and Emma Baker.

WITNESS My hand at the county aforesaid, this 5th day of December, A.D. 1953.

In the presence of:
Emma Baker
and
Roy Baker

Alfred O Perry

Date received by County Recorder 12-9-53 Signature Donald H. Woodman County Recorder; Recorded Book 5, Page 600; Date Received by State Registrar DEC 17 1953

68801

Ashlock, Robert Roscoe

to

Boyce, Marjorie

STATE OF IDAHO)
COUNTY OF GEM) ss

I hereby certify that this instrument was filed for record at request of Alfred O. Perry, Emmett

at 02 minutes past 4

o'clock P. M., this 9th

day of December 19 53 in my office and duly recorded in book 5 of Marriage Records on page 600

Donald H. Woodman
Ex-officio Recorder

By _____ Deputy

$ No Fee

Indexed
Compared
JDR

Department of Public Health
Division of Vital Statistics
Boise, Idaho

STATE OF IDAHO

State File No. 7945
County File No. 3036

(Use typewriter and/or black ink)

County of Gem

Marriage License

KNOW ALL MEN BY THIS CERTIFICATE: That any regularly ordained minister of the Gospel, authorized by the rites and usages of the church or denomination of Christians, Hebrews, or religious body of which he may be a member, or any Judge or Justice of the Peace, or competent officer to whom this may come, he not knowing of any lawful impediments thereto, is hereby authorized and empowered to solemnize the rites of Matrimony between:

GROOM		BRIDE
1. Full Name	Harrold Earl Beck	9. Full Name Myrna Jean Hutchins
2. Address:	Emmett (City) Gem (County) Idaho (State)	10. Address: Emmett (City) Gem (County) Idaho (State)
3. Age	21	11. Age 19
4. Color or Race	W	12. Color or Race W
5. Single	X	13. Single X
6. Widowed	—	14. Widowed —
7. Divorced	—	15. Divorced —
8. Birthplace: City	Parma State Idaho	16. Maiden Name if previously married ———
		17. Birthplace: City Emmett State Idaho

And to certify the same to said parties, or either of them under his hand and seal, in his ministerial or official capacity, and thereupon he is required to deliver this copy to the parties so married.

IN TESTIMONY WHEREOF, I have hereunto set my hand and affixed my official seal,

at Emmett, Gem County, Idaho,
this 30th day of November, A.D. 1953.

Donald H. Woodman
Recorder

Deputy

Marriage Certificate

I, Rev. Flay V. Walker, a Foursquare Minister,
residing at Emmett, in the county of Gem in the State of Idaho, do certify
that, in accordance with the authority on me conferred by the above license, I did on this 6th day of December,
in the year A.D. 1953 at Emmett in the county of Gem, in the State of Idaho,
solemnize the rites of matrimony between Harold E. Beck of Emmett,
in the county of Gem, of the State of Idaho,
and Myrna Jean Hutchins of Emmett, in the county of ada
of the state of Idaho, in the presence of Gail F. Hutchins and Ray A. Beck.

WITNESS My hand at the county aforesaid, this Eighth day of December, A.D. 1953.

In the presence of:
Gail F. Hutchins
and Ray A. Beck

Rev. Flay V. Walker

Date received by County Recorder 12-8-53; Signature Donald H. Woodman County Recorder; Recorded Book 5, Page 599; Date Received by State Registrar DEC 17 1953

Officiant should send this copy back to the County Recorder immediately.

68792

Beck, Harrold Earl

to

Hutchins, Myrna Jean

STATE OF IDAHO } ss
COUNTY OF GEM }

I hereby certify that this Instrument was filed for record at request of Rev. Flay V. Walker, Emmett at 10 minutes past 11 o'clock A. M. this 8th day of December 1953 in my office and duly recorded in book 5 of Marriage Records on page 599

Donald Woodman
Ex-officio Recorder

By _____ Deputy

$ No Fee

Indexed
Compared

(Use typewriter and/or black ink)

Officiant should send this copy back to the County Recorder immediately.

Department of Public Health
Division of Vital Statistics
Boise, Idaho

STATE OF IDAHO

State File No. 7946
County File No. 3040

County of Gem

Marriage License

KNOW ALL MEN BY THIS CERTIFICATE: That any regularly ordained minister of the Gospel, authorized by the rites and usages of the church or denomination of Christians, Hebrews, or religious body of which he may be a member, or any Judge or Justice of the Peace, or competent officer to whom this may come, he not knowing of any lawful impediments thereto, is hereby authorized and empowered to solemnize the rites of Matrimony between:

GROOM		BRIDE
1. Full Name	Dan Fred Briggs	9. Full Name Dorothy Lucille Travnick
2. Address:	Nampa (City) Canyon (County) Idaho (State)	10. Address: Nampa (City) Canyon (County) Idaho (State)
3. Age 37 4. Color or Race W 5. Single — 6. Widowed — 7. Divorced X		11. Age 26 12. Color or Race W 13. Single X 14. Widowed — 15. Divorced —
8. Birthplace: City	Roseville State California	16. Maiden Name if previously married ————
		17. Birthplace: City Circle State Montana

And to certify the same to said parties, or either of them under his hand and seal, in his ministerial or official capacity, and thereupon he is required to deliver this copy to the parties so married.

IN TESTIMONY WHEREOF, I have hereunto set my hand and affixed my official seal, at Emmett, Gem County, Idaho, this 24th day of December, A.D. 19 53.

Donald H. Woodman
Recorder

Deputy

Marriage Certificate

I, Rev. John J. Dallas, a Catholic Priest, residing at Nampa, in the county of Canyon in the State of Idaho, do certify that, in accordance with the authority on me conferred by the above license, I did on this 26th day of December, in the year A.D. 19 53 at Nampa in the county of Canyon, in the State of Idaho, solemnize the rites of matrimony between Dan Fred Briggs of Nampa, in the county of Canyon, of the State of Idaho, and Dorothy L. Travnick of Nampa, in the county of Canyon of the state of Idaho, in the presence of Edward Villeneuve and Marcella Travnick.

WITNESS My hand at the county aforesaid, this 26th day of December, A.D. 19 53.

In the presence of:
Edward Villeneuve
and Marcella Travnick

Rev. John J. Dallas, S.M.

Date received by County Recorder 12-29-53; Signature Donald H. Woodman County Recorder; Recorded Book 5, Page 602; Date Received by State Registrar JAN 18 1954

68878

Briggs, Dan Fred

to

Travnick, Dorothy Lucille

STATE OF IDAHO }
COUNTY OF OEM } ss

I hereby certify that this Instrument was filed for record at request of
Rev. John J. Dallas, Nampa
at 37 minutes past 11
o'clock A. M., this 29th
day of December 1953 in my
office and duly recorded in book 5
of Marriage Records on
page 602

Ronald H. Woodman
Ex-officio Recorder

By _____
Deputy

$ No Fee

Indexed
Compared
DK

Department of Public Health
Division of Vital Statistics
Boise, Idaho

STATE OF IDAHO

State File No. 7947
County File No. 3039

(Use typewriter and/or black ink)

County of Gem

Marriage License

KNOW ALL MEN BY THIS CERTIFICATE: That any regularly ordained minister of the Gospel, authorized by the rites and usages of the church or denomination of Christians, Hebrews, or religious body of which he may be a member, or any Judge or Justice of the Peace, or competent officer to whom this may come, he not knowing of any lawful impediments thereto, is hereby authorized and empowered to solemnize the rites of Matrimony between:

GROOM		AND	BRIDE	
1. Full Name	Raymond Dale Spence		9. Full Name	Ida Mae Hollingsworth
2. Address:	Weaverville (City) Trinity (County) California (State)		10. Address:	Emmett (City) Gem (County) Idaho (State)
3. Age	19		11. Age	19
4. Color or Race	W		12. Color or Race	W
5. Single	X		13. Single	X
6. Widowed			14. Widowed	
7. Divorced			15. Divorced	
8. Birthplace: City	Paul State Idaho		16. Maiden Name if previously married	
			17. Birthplace: City	Boise State Idaho

And to certify the same to said parties, or either of them under his hand and seal, in his ministerial or official capacity, and thereupon he is required to deliver this copy to the parties so married.

IN TESTIMONY WHEREOF, I have hereunto set my hand and affixed my official seal,

at Emmett, Gem County, Idaho,
this 24th day of December, A.D. 19 53.

Donald H. Woodman
Recorder

Deputy

Marriage Certificate

I, Donald L. Hoffman, a Minister of the Christian Church, residing at Emmett, in the county of Gem in the State of Idaho, do certify that, in accordance with the authority on me conferred by the above license, I did on this 27th day of December, in the year A.D. 19 53 at Emmett in the county of Gem, in the State of Idaho, solemnize the rites of matrimony between Raymond Dale Spence of Weaverville, in the county of Trinity, of the State of California, and Ida Mae Hollingsworth of Emmett, in the county of Gem of the state of Idaho, in the presence of Mrs. Laurence Flowers and Laurence Flowers.

WITNESS My hand at the county aforesaid, this 27th day of December, A.D. 19 53.

In the presence of:
Mrs. Laurence Flowers
and
Laurence Flowers

Donald L. Hoffman, Minister
Emmett Christian Church

Officiant should send this copy back to the County Recorder immediately.

Date received by County Recorder 1-4-54; Signature Donald H. Woodman County Recorder; Recorded Book 5, Page 603; Date Received by State Registrar JAN 18 1954

68901

Spence, Raymond Dale

to

Hollingsworth, Ida Mae

STATE OF IDAHO)
COUNTY OF GEM) ss

I hereby certify that this Instrument was filed for record at request of Donald L. Hoffman, Emmett

at 25 minutes past 11 o'clock A. M. this 4th day of January 19 54 in my office and duly recorded in book 5 of Marriage Records on page 603

Howard H. Woodman
Ex-officio Recorder

By ..... Deputy

Fees No Fee

Indexed
Compared

(Use typewriter and/or black ink)

Officiant should send this copy back to the County Recorder immediately.

Department of Public Health
Division of Vital Statistics
Boise, Idaho

STATE OF IDAHO

State File No. 7948
County File No. 2552

County of Gooding

Marriage License

KNOW ALL MEN BY THIS CERTIFICATE: That any regularly ordained minister of the Gospel, authorized by the rites and usages of the church or denomination of Christians, Hebrews, or religious body of which he may be a member, or any Judge or Justice of the Peace, or competent officer to whom this may come, he not knowing of any lawful impediments thereto, is hereby authorized and empowered to solemnize the rites of Matrimony between:

GROOM		BRIDE
1. Full Name	Ernest Reed Cox	9. Full Name Helen S. Cox
2. Address:	Medford (City) Jackson (County) Oregon (State)	10. Address: Bliss (City) Gooding (County) Idaho (State)
3. Age	32	11. Age 32
4. Color or Race	W	12. Color or Race W
5. Single		13. Single
6. Widowed		14. Widowed
7. Divorced	X	15. Divorced X
8. Birthplace: City	Bakeview State Oregon	16. Maiden Name if previously married Helen Leach
		17. Birthplace: City Jerome State Idaho

And to certify the same to said parties, or either of them under his hand and seal, in his ministerial or official capacity, and thereupon he is required to deliver this copy to the parties so married.

IN TESTIMONY WHEREOF, I have hereunto set my hand and affixed my official seal, at Gooding, Gooding County, Idaho, this 18th day of December, A.D. 19 53.

Bert Bowler
Recorder
Dorothy Robbins
Deputy

Marriage Certificate

I, Clyde L. Wilson, a minister Community Baptist Church residing at Hailey, in the county of Blaine, in the State of Idaho, do certify that, in accordance with the authority to me conferred by the above license, I did on this 18th day of December, in the year A.D. 1953 at Hailey in the county of Blaine, in the State of Idaho, solemnize the rites of matrimony between Ernest Reed Cox of Medford, in the county of Jackson, of the State of Oregon, and Helen S. Cox of Bliss, in the county of Gooding, of the state of Idaho, in the presence of Philip Burkhart and Patricia Burkhart

WITNESS My hand at the county aforesaid, this 18th day of December, A.D. 1953.

In the presence of
Phil H. Burkhart
and
Patricia Kay Burkhart

Clyde L. Wilson

Date received by County Recorder 12/22/53; Signature Bert Bowler County Recorder; Recorded Book 5, Page 326; Date Received JAN 18 1954 by State Registrar

123001

Ernest Reed Cox

to

Helen L. Cox

STATE OF IDAHO }
County of Gooding } ss No. _____

I hereby certify that this instrument was filed for record at the request of Clyde L. Wilson

at 1:30 o'clock P. M., this _____

day of DEC 22 1953 19____

in my office, and duly recorded in book 5 Misc at page 326

Dent Bowler
Ex-officio Recorder

By Dorothy Robbins
Deputy

Fees $ 1.1

Return to _____

Department of Public Health
Division of Vital Statistics
Boise, Idaho

STATE OF IDAHO

State File No. 7949
County File No. 2553

(Use typewriter and/or black ink)

County of Gooding

Marriage License

KNOW ALL MEN BY THIS CERTIFICATE: That any regularly ordained minister of the Gospel, authorized by the rites and usages of the church or denomination of Christians, Hebrews, or religious body of which he may be a member, or any Judge or Justice of the Peace, or competent officer to whom this may come, he not knowing of any lawful impediments thereto, is hereby authorized and empowered to solemnize the rites of Matrimony between:

GROOM		BRIDE
1. Full Name	Paul R. Carnahan	9. Full Name Pauline Whaley
2. Address:	Glenns Ferry (City) Elmore (County) Idaho (State)	10. Address: Buhl (City) Twin Falls (County) Idaho (State)
3. Age 29	4. Color or Race W 5. Single 6. Widowed 7. Divorced X	11. Age 20 12. Color or Race W 13. Single X 14. Widowed 15. Divorced
8. Birthplace: City	Glenns Ferry State Idaho	16. Maiden Name if previously married
		17. Birthplace: City Benton State Tennessee

And to certify the same to said parties, or either of them under his hand and seal, in his ministerial or official capacity, and thereupon he is required to deliver this copy to the parties so married.

IN TESTIMONY WHEREOF, I have hereunto set my hand and affixed my official seal, at Gooding, Gooding County, Idaho, this 18th day of December, A.D. 19 53.

Bert Bowler
Recorder
Dorothy Lobbins
Deputy

Marriage Certificate

I, Mark N White, a Methodist minister, residing at Glenns Ferry, in the county of Elmore, in the State of Idaho, do certify that, in accordance with the authority on me conferred by the above license, I did on this 18th day of December in the year A.D. 1953 at Glenns Ferry in the county of Elmore, in the State of Idaho, solemnize the rites of matrimony between Paul R. Carnahan of Glenns Ferry, in the county of Elmore, of the State of Idaho, and Pauline Whaley of Buhl, in the county of Twin Falls of the state of Idaho, in the presence of Rodney H. Ruberry and Georgia M. Ruberry

WITNESS My hand at the county aforesaid, this 18 day of December, A.D. 1953.

In the presence of: Georgia M Ruberry
and Rodney H. Ruberry

Mark N White

Officiant should send this copy back to the County Recorder immediately.

Date received by County Recorder 12/22/53; Signature Bert Bowler County Recorder; Recorded Book 5, Page 325; Date Received by State Registrar JAN 18 1954

INDEXED ✓
READ ✓
COMPARED ✓
MAILED ✓

122998

Paul R. Carnahan

to

Pauline Whaley

STATE OF IDAHO }
County of Gooding } ss No. _____

I hereby certify that this instrument was filed for record at the request of Mark White

at 9:40 o'clock A. M., this _____ day of DEC 8 1953 19____ in my office, and duly recorded in book 5 Mtgs at page 325

Bert Bowler
Ex-officio Recorder

By Dorothy Robbins
Deputy

Fee $ XX

Return to _____

Department of Public Health
Division of Vital Statistics
Boise, Idaho

STATE OF IDAHO

State File No. 7950
County File No. 2551

(Use typewriter and/or black ink)

County of Gooding

Marriage License

KNOW ALL MEN BY THIS CERTIFICATE: That any regularly ordained minister of the Gospel, authorized by the rites and usages of the church or denomination of Christians, Hebrews, or religious body of which he may be a member, or any Judge or Justice of the Peace, or competent officer to whom this may come, he not knowing of any lawful impediments thereto, is hereby authorized and empowered to solemnize the rites of Matrimony between:

GROOM		BRIDE
1. Full Name	Orval Eugene Vador	9. Full Name Grace Nola Niederer
2. Address:	Hagerman (City) Gooding (County) Idaho (State)	10. Address: Hagerman (City) Gooding (County) Idaho (State)
3. Age	20	11. Age 17
4. Color or Race	W	12. Color or Race W
5. Single	X	13. Single X
6. Widowed		14. Widowed
7. Divorced		15. Divorced
8. Birthplace: City	Hagerman State Idaho	16. Maiden Name if previously married
		17. Birthplace: City Roberts State Idaho

And to certify the same to said parties, or either of them under his hand and seal, in his ministerial or official capacity, and thereupon he is required to deliver this copy to the parties so married.

IN TESTIMONY WHEREOF, I have hereunto set my hand and affixed my official seal, at Gooding, Gooding County, Idaho, this 17th day of December, A.D. 19 53.

Bert Bowler
Recorder

Dorothy Robbins
Deputy

Marriage Certificate

I, D H Gold, a Bishop, LDS Church, residing at Hagerman, in the county of Gooding in the State of Idaho, do certify that, in accordance with the authority on me conferred by the above license, I did on this 19 day of December, in the year A.D. 1953 at Hagerman in the county of Gooding, in the State of Idaho, solemnize the rites of matrimony between Orval Eugene Vader of Hagerman, in the county of Gooding, of the State of Idaho, and Grace Nola Neider of Hagerman, in the county of Gooding of the state of Idaho, in the presence of John D Green and Elaine V. Cameron.

WITNESS My hand at the county aforesaid, this 19 day of December, A.D. 1953.

In the presence of:
John D. Green
and Elaine V. Cameron

D H Gold

Date received by County Recorder 12/22/53; Signature Bert Bowler County Recorder; Recorded Book 5, Page 324; Date Received by State Registrar JAN 18 1954

Officiant should send this copy back to the County Recorder immediately.

...ED ✓

...OF READ ✓

CORRECTED ✓

PAGED ✓

122943

Oval Eugene Vader

to

Grace Nola Niederer

STATE OF IDAHO }
County of Gooding } ss No. _____

I hereby certify that this instrument was filed for record at the request of

D. H. Gold

at 10:10 o'clock a. M., this _____

day of DEC 21 1953 19__

in my office, and duly recorded in book

5 Mdge at page 324

Bert Bowler

Ex-officio Recorder

By Dorothy Robbins

Deputy

Fees $ XX

Return to _____

Department of Public Health
Division of Vital Statistics
Boise, Idaho

STATE OF IDAHO

State File No. 7951
County File No. 2554

(Use typewriter and/or black ink)

County of Gooding

Marriage License

KNOW ALL MEN BY THIS CERTIFICATE: That any regularly ordained minister of the Gospel, authorized by the rites and usages of the church or denomination of Christians, Hebrews, or religious body of which he may be a member, or any Judge or Justice of the Peace, or competent officer to whom this may come, he not knowing of any lawful impediments thereto, is hereby authorized and empowered to solemnize the rites of Matrimony between:

GROOM		BRIDE
1. Full Name	I. Kimball Hall, Jr.	9. Full Name Leatha Prince
2. Address:	Wendell (City) Gooding (County) Idaho (State)	10. Address: Gooding (City) Gooding (County) Idaho (State)
3. Age	21	11. Age 21
4. Color or Race	W	12. Color or Race W
5. Single	X	13. Single X
6. Widowed		14. Widowed
7. Divorced		15. Divorced
8. Birthplace: City	Malta State Idaho	16. Maiden Name if previously married
		17. Birthplace: City Gooding State Idaho

And to certify the same to said parties, or either of them under his hand and seal, in his ministerial or official capacity, and thereupon he is required to deliver this copy to the parties so married.

IN TESTIMONY WHEREOF, I have hereunto set my hand and affixed my official seal, at Gooding, Gooding County, Idaho, this 19th day of December, A.D. 19 53.

Bert Bowler
Recorder
Dorothy Robbins
Deputy

Marriage Certificate

I, Francis M. Davis, a an Elder of the Church of Jesus Christ of Latter-day Saints, residing at Shelley, in the county of Bingham in the State of Idaho, do certify that, in accordance with the authority on me conferred by the above license, I did on this 22nd. day of December, in the year A.D. 19 53 at Idaho Falls in the county of Bonneville, in the State of Idaho, solemnize the rites of matrimony between I. Kimball Hall Jr. of Wendell, in the county of Gooding, of the State of Idaho, and Leatha Prince of Gooding, in the county of Gooding, of the state of Idaho, in the presence of Ira K. Hall and Glenn L. Goodwin.

WITNESS My hand at the county aforesaid, this 22nd. day of December, A.D. 19 53.

In the presence of:
Ira K Hall
and Glenn L. Goodwin

Francis M Davis

Date received by County Recorder 12/24/53; Signature Bert Bowler County Recorder; Recorded Book 5, Page 327; Date Received by State Registrar JAN 18 1954

Officiant should send this copy back to the County Recorder immediately.

INDEXED ✓

PROOF READ ✓

CORRECTED ✓

PAGED ✓

123019

~~Ice~~ Kimball Hall, Jr

to

Leatha Prince

STATE OF IDAHO }
County of Gooding } ss No. _____

I hereby certify that this instrument was filed for record at the request of Francis M. Davis at 10:00 o'clock a. M., this _____ day of DEC 2 _ 1953 19__ in my office, and duly recorded in book 5 mrgs at page 327

[signature]
Ex-officio Recorder

By Dorothy Robbins
Deputy

Fees $ XX

Return to _____

(Use typewriter and/or black ink)

Officiant should send this copy back to the County Recorder immediately.

Department of Public Health
Division of Vital Statistics
Boise, Idaho

STATE OF IDAHO

State File No. 7952
County File No. 2556

County of Gooding

Marriage License

KNOW ALL MEN BY THIS CERTIFICATE: That any regularly ordained minister of the Gospel, authorized by the rites and usages of the church or denomination of Christians, Hebrews, or religious body of which he may be a member, or any Judge or Justice of the Peace, or competent officer to whom this may come, he not knowing of any lawful impediments thereto, is hereby authorized and empowered to solemnize the rites of Matrimony between:

GROOM		AND	BRIDE	
1. Full Name	John C. Williamson		9. Full Name	Nadine Madsen
2. Address:	Gooding (City) Gooding (County) Idaho (State)		10. Address:	Gooding (City) Gooding (County) Idaho (State)
3. Age 25	4. Color or Race W 5. Single X 6. Widowed 7. Divorced		11. Age 22	12. Color or Race W 13. Single X 14. Widowed 15. Divorced
8. Birthplace: City	Gooding State Idaho		16. Maiden Name if previously married	
			17. Birthplace: City	Buhl State Idaho

And to certify the same to said parties, or either of them under his hand and seal, in his ministerial or official capacity, and thereupon he is required to deliver this copy to the parties so married.

IN TESTIMONY WHEREOF, I have hereunto set my hand and affixed my official seal, at Gooding, Gooding County, Idaho, this 23rd day of December, A.D. 19 53.

Bert Bowler
Recorder
Dorothy Robbins
Deputy

Marriage Certificate

I, George H. Allen, a Minister, residing at Gooding, in the county of Gooding in the State of Idaho, do certify that, in accordance with the authority on me conferred by the above license, I did on this 26th day of December, in the year A.D. 19 53 at Gooding in the county of Gooding, in the State of Idaho, solemnize the rites of matrimony between John C. Williamson of Gooding, in the county of Gooding, of the State of Idaho, and Nadine Madsen of Gooding, in the county of Gooding, of the state of Idaho, in the presence of Marilyn Mells and Edward G. Ryan.

WITNESS My hand at the county aforesaid, this 26th day of December, A.D. 19 53.

In the presence of:
Marilyn Mells
and
Edward G. Ryan

George H. Allen

Date received by County Recorder 12/29/53; Signature Bert Bowler County Recorder; Recorded Book 5, Page 321; Date Received by State Registrar JAN 18 1954

INDEXED ✓

PROOF READ ✓

CORRECTED ✓

FILED ✓

123052

John C. Williamson

to

Nadine Madsen

STATE OF IDAHO)
County of Gooding) ss No. ____

I hereby certify that this instrument was filed for record at the request of George H. Allen at 12:05 o'clock P. M., this ____ day of DEC 29 1953 19__ in my office and duly recorded in book 5 Misc. of Misc. 328

Ex-officio Recorder

By Dorothy Robbins Deputy

Fees $ XX

Return to ____

INDEXED COMPARED

Department of Public Health
Division of Vital Statistics
Boise, Idaho

STATE OF IDAHO

State File No. 7953
County File No. 18289

(Use typewriter and/or black ink)

County of Idaho

Marriage License

KNOW ALL MEN BY THIS CERTIFICATE: That any regularly ordained minister of the Gospel, authorized by the rites and usages of the church or denomination of Christians, Hebrews, or religious body of which he may be a member, or any Judge or Justice of the Peace, or competent officer to whom this may come, he not knowing of any lawful impediments thereto, is hereby authorized and empowered to solemnize the rites of Matrimony between:

GROOM		AND	BRIDE	
1. Full Name	Theodore Lee Mundt		9. Full Name	Velda Marie Mires
2. Address:	Grangeville (City) Idaho (County) Idaho (State)		10. Address:	Grangeville (City) Idaho (County) Idaho (State)
3. Age	24	4. Color or Race W 5. Single X 6. Widowed 7. Divorced	11. Age	24 12. Color or Race W 13. Single 14. Widowed 15. Divorced X
8. Birthplace: City	Cottonwood	State Idaho	16. Maiden Name if previously married	Velda Marie Mires
			17. Birthplace: City	Grangeville State Idaho

And to certify the same to said parties, or either of them under his hand and seal, in his ministerial or official capacity, and thereupon he is required to deliver this copy to the parties so married.

IN TESTIMONY WHEREOF, I have hereunto set my hand and affixed my official seal, at Grangeville, Idaho County, Idaho, this 27th day of October A.D. 1953.

Earl I. Reuter
Recorder

Deputy

Marriage Certificate

I, L. E. Daley, a Methodist Minister, residing at Grangeville, in the county of Idaho in the State of Idaho, do certify that, in accordance with the authority on me conferred by the above license, I did on this 31 day of Oct., in the year A.D. 1953 at Grangeville in the county of Idaho, in the State of Idaho, solemnize the rites of matrimony between Theodore Lee Mundt of Grangeville, in the county of Idaho, of the State of Idaho and Velda Marie Mires of Grangeville, in the county of Idaho of the state of Idaho, in the presence of Sally Jessup and Kay A. Mundt.

WITNESS My hand at the county aforesaid, this 31 day of October, A.D. 1953.

In the presence of:
Sally Jessup
and
Kay A. Mundt

L. E. Daley

Date received by County Recorder 11-5-53; Signature Earl I. Reuter County Recorder; Recorded Book 5, Page 277; Date Received by State Registrar JAN 9 - 19

Officiant should send this copy back to the County Recorder immediately.

STATE OF IDAHO }
County of Idaho } ss.

Recorded at request of L. E. Tooley

at 50 minutes past 4 o'clock P. M., this

5 day of Nov, 1953

Carl T. Reuter
Recorder

No Fees. $ By Bob J. Waite
Deputy

4:50 P.M.

INDEXED COMP.

Department of Public Health
Division of Vital Statistics
Boise, Idaho

STATE OF IDAHO

State File No. 7954
County File No. 178303

(Use typewriter and/or black ink)

County of Idaho

Marriage License

KNOW ALL MEN BY THIS CERTIFICATE: That any regularly ordained minister of the Gospel, authorized by the rites and usages of the church or denomination of Christians, Hebrews, or religious body of which he may be a member, or any Judge or Justice of the Peace, or competent officer to whom this may come, he not knowing of any lawful impediments thereto, is hereby authorized and empowered to solemnize the rites of Matrimony between:

GROOM		BRIDE
1. Full Name	Emil Walter Troutman	9. Full Name Yvonne Isabel Ashmoore
2. Address:	Walla Walla (City) Walla Walla (County) Wn. (State)	10. Address: Spokane (City) Spokane (County) Wn. (State)
3. Age	21	11. Age 26
4. Color or Race	W	12. Color or Race W
5. Single		13. Single
6. Widowed		14. Widowed
7. Divorced	X	15. Divorced X
8. Birthplace: City	Gaglay State North Dakota	16. Maiden Name if previously married Yvonne Isabel Gibson
		17. Birthplace: City Buffalo State New York

And to certify the same to said parties, or either of them under his hand and seal, in his ministerial or official capacity, and thereupon he is required to deliver this copy to the parties so married.

IN TESTIMONY WHEREOF, I have hereunto set my hand and affixed my official seal, at Grangeville, Idaho County, Idaho, this 5th day of November, A.D. 1953.

Earl J. Reuter
Recorder

Deputy

Marriage Certificate

I, John F. Rice, a Christian Church Minister, residing at Grangeville, in the county of Idaho in the State of Idaho, do certify that, in accordance with the authority on me conferred by the above license, I did on this 5th day of November, in the year A.D. 1953 at Grangeville in the county of Idaho, in the State of Idaho, solemnize the rites of matrimony between Emil Walter Troutman of Walla Walla, in the county of Walla Walla, of the State of Washington, and Yvonne Isabel Ashmore of Spokane, in the county of Spokane of the state of Washington, in the presence of W. E. MacGregor and Robert W. Raymond.

WITNESS My hand at the county aforesaid, this 5th day of November, A.D. 1953

In the presence of:

W. E. MacGregor
and Robert W. Raymond

John F. Rice, Pastor
Christian Church, Craigmont, Idaho

Date received by County Recorder 11-7-53 Signature Earl J. Reuter County Recorder By Bob L. Waste, Deputy

Recorded Book 5, Page 228; Date Received by State Registrar JAN 9 - 1954

Officiant should send this copy back to the County Recorder immediately.

STATE OF IDAHO }
County of Idaho } ss.

Recorded at request of John T. Rice

at 11 ~~minutes past~~ o'clock A. M., this

7 day of Nov, 1953

Earle I. Reuter
Recorder

By Barb J. Waite
Deputy

Fees, $ Nor

Department of Public Health
Division of Vital Statistics
Boise, Idaho

STATE OF IDAHO

INDEXED COMPARED
State File No. 1955
County File No. 178385

County of Idaho

Marriage License

KNOW ALL MEN BY THIS CERTIFICATE: That any regularly ordained minister of the Gospel, authorized by the rites and usages of the church or denomination of Christians, Hebrews, or religious body of which he may be a member, or any Judge or Justice of the Peace, or competent officer to whom this may come, he not knowing of any lawful impediments thereto, is hereby authorized and empowered to solemnize the rites of Matrimony between:

GROOM		AND	BRIDE	
1. Full Name	Rodney J. Hallowell		9. Full Name	Hazel Lela Youngberg
2. Address:	Walla Walla (City) Walla Walla (County) Wash. (State)		10. Address:	Yakima (City) Yakima (County) Washington (State)
3. Age	27		11. Age	30
4. Color or Race	W		12. Color or Race	W
5. Single	X		13. Single	
6. Widowed			14. Widowed	
7. Divorced			15. Divorced	X
8. Birthplace: City	Yakima		16. Maiden Name if previously married	Hazel Lela Booth
State	Washington		17. Birthplace: City	Ord
			State	Nebraska

And to certify the same to said parties, or either of them under his hand and seal, in his ministerial or official capacity, and thereupon he is required to deliver this copy to the parties so married.

IN TESTIMONY WHEREOF, I have hereunto set my hand and affixed my official seal, at Grangeville, Idaho County, Idaho, this 13 day of November, A.D. 1953.

Earl I. Reuter
Recorder

Deputy

Marriage Certificate

I, John F. Rice, a Christian Church Minister, residing at Grangeville, in the county of Idaho in the State of Idaho, do certify that, in accordance with the authority on me conferred by the above license, I did on this 13, day of Nov., in the year A.D. 1953 at Grangeville in the county of Idaho, in the State of Idaho, solemnize the rites of matrimony between Rodney J.Hallowell of Walla Walla, Wash., in the county of Walla Walla, of the State of Wash., and Hazel Lela Youngberg of Yakima, in the county of Yakima of the state of Wash., in the presence of Dema C.Ball and Richard K. Seay.

WITNESS My hand at the county aforesaid, this 13,th day of November, A.D. 1953.

In the presence of: Dema C. Ball and Richard K Seay

John F. Rice
Pastor Of The Christian Church
Craigmont Idaho

Date received by County Recorder 11-16-53; Signature Earl I. Reuter County Recorder By Bob J. Waite, Deputy; Recorded Book 5, Page 278; Date Received by State Registrar JAN 9 - 1954

(Use typewriter and/or black ink)

Officiant should send this copy back to the County Recorder immediately.

STATE OF IDAHO }
County of Idaho } ss.

Recorded at request of John F. Rice

at 2 ~~minutes past~~ o'clock P. M., this

16 day of Nov, 1953

Carl T. Reuter
Recorder

By Bob J. Waite
Deputy

Fees, A None

INDEXED COMPARED

Department of Public Health
Division of Vital Statistics
Boise, Idaho

STATE OF IDAHO

State File No. 7956
County File No. 178397

(Use typewriter and/or black ink)

County of Idaho

Marriage License

KNOW ALL MEN BY THIS CERTIFICATE: That any regularly ordained minister of the Gospel, authorized by the rites and usages of the church or denomination of Christians, Hebrews, or religious body of which he may be a member, or any Judge or Justice of the Peace, or competent officer to whom this may come, he not knowing of any lawful impediments thereto, is hereby authorized and empowered to solemnize the rites of Matrimony between:

GROOM		AND	BRIDE	
1. Full Name	Thomas Weldon Phagan		9. Full Name	Adaline Pease
2. Address:	Colorado Springs (City) El Paso (County) Colo. (State)		10. Address:	Pueblo (City) Pueblo (County) Colo. (State)
3. Age	43	4. Color or Race W	5. Single ___ 6. Widowed ___ 7. Divorced X	11. Age 39	12. Color or Race W	13. Single ___ 14. Widowed ___ 15. Divorced X
8. Birthplace: City	Vashti	State Texas	16. Maiden Name if previously married	Adaline Vanditti
			17. Birthplace: City	Pueblo	State Colo.

And to certify the same to said parties, or either of them under his hand and seal, in his ministerial or official capacity, and thereupon he is required to deliver this copy to the parties so married.

IN TESTIMONY WHEREOF, I have hereunto set my hand and affixed my official seal, at Grangeville, Idaho County, Idaho, this 18th day of November, A.D. 19 53.

Carl T. Reuter
Recorder
Bob J. Waite
Deputy

Marriage Certificate

I, John F. Rice, a Probate Judge, residing at Grangeville, in the county of Idaho in the State of Idaho, do certify that, in accordance with the authority on me conferred by the above license, I did on this 18th day of November, in the year A.D. 1953 at Grangeville in the county of Idaho, in the State of Idaho, solemnize the rites of matrimony between Thomas Weldon Phagan of Colorado Springs, in the county of El Paso, of the State of Colorado, and Adaline Pease of Pueblo, in the county of Pueblo of the state of Colorado, in the presence of William J. Hranac and Roy Troeh.

WITNESS My hand at the county aforesaid, this 18th day of November, A.D. 1953.

In the presence of:
William J. Hranac
and Roy Troeh

John F. Rice
Probate Judge, Idaho County.

Date received by County Recorder 11-18-53 Signature Carl T Reuter County Recorder; Recorded Book 5, Page 279; Date Received by State Registrar JAN 9 - 1954

Officiant should send this copy back to the County Recorder immediately.

INDEXED 2:05 P.M.

STATE OF IDAHO } ss.
County of Idaho

Recorded at request of John F. Rice
at 05 minutes past 2 o'clock P. M., this
18 day of November, 1953

Carl T. Reuter
Recorder

~~By~~ _____ ~~Deputy~~

No Fees, ~~$~~

INDEXED COMPARED

Department of Public Health
Division of Vital Statistics
Boise, Idaho

STATE OF IDAHO

State File No. 7957
County File No. 128635

County of Idaho

Marriage License

KNOW ALL MEN BY THIS CERTIFICATE: That any regularly ordained minister of the Gospel, authorized by the rites and usages of the church or denomination of Christians, Hebrews, or religious body of which he may be a member, or any Judge or Justice of the Peace, or competent officer to whom this may come, he not knowing of any lawful impediments thereto, is hereby authorized and empowered to solemnize the rites of Matrimony between:

GROOM		BRIDE
1. Full Name	George John Crea	9. Full Name Anne Elizabeth Frei
2. Address:	Fenn (City) Idaho (County) Idaho (State)	10. Address: Grangeville (City) Idaho (County) Idaho (State)
3. Age	34	11. Age 25
4. Color or Race	W	12. Color or Race W
5. Single	X	13. Single X
6. Widowed		14. Widowed
7. Divorced		15. Divorced
8. Birthplace: City	Fenn State Idaho	16. Maiden Name if previously married
		17. Birthplace: City Ferdinand State Idaho

And to certify the same to said parties, or either of them under his hand and seal, in his ministerial or official capacity, and thereupon he is required to deliver this copy to the parties so married.

IN TESTIMONY WHEREOF, I have hereunto set my hand and affixed my official seal, at Grangeville, Idaho County, Idaho, this 17th day of November, A.D. 1953.

Carl T. Reuter
Recorder
Bob J. Waite
Deputy

Marriage Certificate

I, Rev Thomas J. Lafey, a Roman Catholic Priest, residing at Grangeville, in the county of Idaho in the State of Idaho, do certify that, in accordance with the authority on me conferred by the above license, I did on this 21 st day of November, in the year A.D. 1953 at Grangeville in the county of Idaho, in the State of Idaho, solemnize the rites of matrimony between George John Crea of Fenn, in the county of Idaho, of the State of Idaho, and Anne Elizabeth Frei of Grangeville, in the county of Idaho of the state of Idaho, in the presence of Ralph Crea and Christina Frei.

WITNESS My hand at the county aforesaid, this 21st day of November, A.D. 1953.

In the presence of:
Ralph W. Crea
and Christina Frei

Rev. Thomas J. Lafey

Date received by County Recorder 12-9-53; Signature Carl T. Reuter By Bob J. Waite Deputy County Recorder; Recorded Book 5, Page 279; Date Received by State Registrar JAN 9 - 1954

(Use typewriter and/or black ink)

Officiant should send this copy back to the County Recorder immediately.

STATE OF IDAHO }
County of Idaho } ss.

Recorded at request of Rev Thomas J Lafey

at 9 ~~minutes past~~ o'clock 9 M., this

9 day of Dec, 1953

Carl T. Reuter
Recorder

Fees, $ None By Bob J. Waite
Deputy

INDEXED COMPARED

Department of Public Health
Division of Vital Statistics
Boise, Idaho

STATE OF IDAHO

State File No. 7958
County File No. 178485

(Use typewriter and/or black ink)

County of Idaho

Marriage License

KNOW ALL MEN BY THIS CERTIFICATE: That any regularly ordained minister of the Gospel, authorized by the rites and usages of the church or denomination of Christians, Hebrews, or religious body of which he may be a member, or any Judge or Justice of the Peace, or competent officer to whom this may come, he not knowing of any lawful impediments thereto, is hereby authorized and empowered to solemnize the rites of Matrimony between:

GROOM		AND	BRIDE	
1. Full Name	Warren Ross Parks		9. Full Name	Darlene Martha Antilla
2. Address:	Grangeville (City) Idaho (County) Idaho (State)		10. Address:	Grangeville (City) Idaho (County) Idaho (State)
3. Age 34	4. Color or Race W	5. Single ___ 6. Widowed ___ 7. Divorced X	11. Age 18	12. Color or Race W 13. Single X 14. Widowed ___ 15. Divorced ___
8. Birthplace: City	Grangeville State Idaho		16. Maiden Name if previously married	
			17. Birthplace: City	Sebeka State Minn.

And to certify the same to said parties, or either of them under his hand and seal, in his ministerial or official capacity, and thereupon he is required to deliver this copy to the parties so married.

IN TESTIMONY WHEREOF, I have hereunto set my hand and affixed my official seal, at Grangeville, Idaho County, Idaho, this 19th day of November, A.D. 1953.

Carl T. Reuter
Recorder

Bob J. Waite
Deputy

(Officiant should send this copy back to the County Recorder immediately.)

Marriage Certificate

I, L. E. Tooley, a Methodist Minister residing at Grangeville, in the county of Idaho in the State of Idaho, do certify that, in accordance with the authority on me conferred by the above license, I did on this 21 day of Nov., in the year A.D. 1953 at Grangeville in the county of Idaho, in the State of Idaho, solemnize the rites of matrimony between Warren Ross Parks of Grangeville, in the county of Idaho, of the State of Idaho, and Darlene Martha Antilla of Grangeville, in the county of Idaho of the state of Idaho, in the presence of Helen L. Conard and Wm. Newman.

WITNESS My hand at the county aforesaid, this 21 day of Nov., A.D. 1953

In the presence of:
Helen L. Conard
and Wm Newman

L. E. Tooley

Date received by County Recorder Nov. 30, 1953 Signature Carl T Reuter County Recorder; Recorded Book 5, Page 280; Date Received by State Registrar JAN 9 - 1954

STATE OF IDAHO }
County of Idaho } ss.

Recorded at request of L. E. Tooley
at 40 minutes past 9 o'clock A M. this
30 day of Nov 19 53

Earle T. Reuter
Recorder

INDEXED

Department of Public Health
Division of Vital Statistics
Boise, Idaho

STATE OF IDAHO

State File No. 7959
County File No. 178483

(Use typewriter and/or black ink)

County of Idaho

Marriage License

KNOW ALL MEN BY THIS CERTIFICATE: That any regularly ordained minister of the Gospel, authorized by the rites and usages of the church or denomination of Christians, Hebrews, or religious body of which he may be a member, or any Judge or Justice of the Peace, or competent officer to whom this may come, he not knowing of any lawful impediments thereto, is hereby authorized and empowered to solemnize the rites of Matrimony between:

GROOM		AND	BRIDE	
1. Full Name	LeRoy Harlan Erickson		9. Full Name	Beverly Ann Jerdee
2. Address:	Grangeville (City) Idaho (County) Idaho (State)		10. Address:	Grangeville (City) Idaho (County) Idaho (State)
3. Age	21		11. Age	18
4. Color or Race	W		12. Color or Race	W
5. Single	X		13. Single	X
6. Widowed			14. Widowed	
7. Divorced			15. Divorced	
8. Birthplace: City	Audubon, Minn.		16. Maiden Name if previously married	
			17. Birthplace: City	Hawley State Minn.

And to certify the same to said parties, or either of them under his hand and seal, in his ministerial or official capacity, and thereupon he is required to deliver this copy to the parties so married.

IN TESTIMONY WHEREOF, I have hereunto set my hand and affixed my official seal, at Grangeville, Idaho County, Idaho, this 25th day of November, A.D. 1953.

Carl T. Reuter
Recorder
Bob J. Waite
Deputy

Marriage Certificate

I, C. J. Krueger, a Lutheran Minister, residing at Grangeville, in the county of Idaho in the State of Idaho, do certify that, in accordance with the authority on me conferred by the above license, I did on this 27th day of November, in the year A.D. 1953 at Grangeville in the county of Idaho, in the State of Idaho, solemnize the rites of matrimony between LeRoy Harlon Erickson of Grangeville, in the county of Idaho, of the State of Idaho, and Beverly Ann Jerdee of Grangeville, in the county of Idaho of the state of Idaho, in the presence of Wayne Baker and Mrs. Wayne Baker.

WITNESS My hand at the county aforesaid, this 27th day of November, A.D. 1953.

In the presence of:
Wayne Baker
and Mrs Wayne Baker

C. J. Krueger

Date received by County Recorder 11-30-53; Signature Carl T. Reuter County Recorder; By Bob J. Waite, Deputy

Recorded Book 5, Page 281; Date Received by State Registrar JAN 9 - 1954

Officiant should send this copy back to the County Recorder immediately.

STATE OF IDAHO } ss.
County of Idaho }

Recorded at request of L. J. Krueger

at ..... minutes past ..... 9 ..... o'clock A. M., this

30 day of Nov., 1953

Earl J. Peuster
Recorder

By Ruth J. Waite
Deputy

Fees, $ None

INDEXED COMPARED

Department of Public Health
Division of Vital Statistics
Boise, Idaho

STATE OF IDAHO

State File No. 7960
County File No. 178499

County of Idaho

Marriage License

KNOW ALL MEN BY THIS CERTIFICATE: That any regularly ordained minister of the Gospel, authorized by the rites and usages of the church or denomination of Christians, Hebrews, or religious body of which he may be a member, or any Judge or Justice of the Peace, or competent officer to whom this may come, he not knowing of any lawful impediments thereto, is hereby authorized and empowered to solemnize the rites of Matrimony between:

GROOM		AND	BRIDE	
1. Full Name	Jack William Dyson		9. Full Name	Karen Alice Rice
2. Address:	Grangeville (City) Idaho (County) Idaho (State)		10. Address:	Grangeville (City) Idaho (County) Idaho (State)
3. Age	19		11. Age	15
4. Color or Race	W		12. Color or Race	W
5. Single	X		13. Single	X
6. Widowed			14. Widowed	
7. Divorced			15. Divorced	
8. Birthplace: City	Missoula		16. Maiden Name if previously married	
State	Montana		17. Birthplace: City	Cottonwood
			State	Idaho

And to certify the same to said parties, or either of them under his hand and seal, in his ministerial or official capacity, and thereupon he is required to deliver this copy to the parties so married.

IN TESTIMONY WHEREOF, I have hereunto set my hand and affixed my official seal, at Grangeville, Idaho County, Idaho, this 27th day of November, A.D. 1953.

Earl T. Reuter
Recorder

Deputy

Marriage Certificate

I, ~~Jas~~ H. Glenn Warner, a minister of the Gospel, residing at Grangeville, in the county of Idaho in the State of Idaho, do certify that, in accordance with the authority on me conferred by the above license, I did on this 28th day of November, in the year A.D. 19 53 at Grangeville in the county of Idaho, in the State of Idaho, solemnize the rites of matrimony between Jack William Dyson of Grangeville, in the county of Idaho, of the State of Idaho, and Karen Alice Rice of Grangeville, in the county of Idaho of the state of Idaho, in the presence of Patricia Fenton and Larry D. Lantis.

WITNESS My hand at the county aforesaid, this 28th day of November, A.D. 1953.

In the presence of:
Patricia Fenton
and Larry D. Lantis

H. Glenn Warner

Date received by County Recorder 12-7-53; Signature Earl T. Reuter County Recorder; Recorded Book 5, Page 282; Date Received by State Registrar JAN 9 - 1954

(Use typewriter and/or black ink)

Officiant should send this copy back to the County Recorder immediately.

STATE OF IDAHO }
County of Idaho } ss.

Recorded at request of H. Glenn Warner

at 10 o'clock A. M., this

1 day of Dec 1953

Clark T. Reuter
Recorder

Fees, None

By Bob J. Waite
Deputy

INDEXED COMPARED

Department of Public Health
Division of Vital Statistics
Boise, Idaho

STATE OF IDAHO

State File No. 1961
County File No. 178497

(Use typewriter and/or black ink)

County of Idaho

Marriage License

KNOW ALL MEN BY THIS CERTIFICATE: That any regularly ordained minister of the Gospel, authorized by the rites and usages of the church or denomination of Christians, Hebrews, or religious body of which he may be a member, or any Judge or Justice of the Peace, or competent officer to whom this may come, he not knowing of any lawful impediments thereto, is hereby authorized and empowered to solemnize the rites of Matrimony between:

GROOM		BRIDE
1. Full Name	Fred Henry Bensching	9. Full Name Mary Ann Nida
2. Address: City	Keuterville	10. Address: Cottonwood
County	Idaho	Idaho
State	Idaho	Idaho
3. Age	23	11. Age 16
4. Color or Race	W	12. Color or Race W
5. Single	X	13. Single X
6. Widowed		14. Widowed
7. Divorced		15. Divorced
8. Birthplace: City	Keuterville	16. Maiden Name if previously married
State	Idaho	17. Birthplace: City Gilman
		State Wisconsin

And to certify the same to said parties, or either of them under his hand and seal, in his ministerial or official capacity, and thereupon he is required to deliver this copy to the parties so married.

IN TESTIMONY WHEREOF, I have hereunto set my hand and affixed my official seal, at Grangeville, Idaho County, Idaho, this 27th day of November A.D. 1953.

Earl T. Reuter
Recorder

Deputy

Marriage Certificate

I, Ben E. Kelley, a Justice of the Peace, residing at Lewiston, in the county of Nez Perce in the State of Idaho, do certify that, in accordance with the authority on me conferred by the above license, I did on this 28th day of November, in the year A.D. 1953 at Lewiston in the county of Nez Perce, in the State of Idaho, solemnize the rites of matrimony between Fred Henry Bensching of Keuterville, in the county of Idaho, of the State of Idaho, and Mary Ann Nida of Cottonwood, in the county of Idaho of the state of Idaho, in the presence of Mrs Bessie Nida and .

WITNESS My hand at the county aforesaid, this 28th day of November, A.D. 1953.

In the presence of:
Mrs Bessie Nida
and

Ben E. Kelley

Date received by County Recorder 12-1-53; Signature Earl T. Reuter County Recorder; By Bob L. Waste Deputy; Recorded Book 5, Page 282; Date Received by State Registrar JAN 9 - 1954

Officiant should send this copy back to the County Recorder immediately.

STATE OF IDAHO }
County of ..... } ss.

Recorded at request of Ben E. Kelley

at ..... minutes past ..... 9 ..... o'clock A. M., this

..... 1 ..... day of ..... Dec. ..... , 19 53

Earl T. Reuter

Recorder

By .....

No. Fees. $ ..... Deputy

INDEXED COMPARED

Department of Public Health
Division of Vital Statistics
Boise, Idaho

STATE OF IDAHO

State File No. 1962
County File No. 178489

(Use typewriter and/or black ink)

County of Idaho

Marriage License

KNOW ALL MEN BY THIS CERTIFICATE: That any regularly ordained minister of the Gospel, authorized by the rites and usages of the church or denomination of Christians, Hebrews, or religious body of which he may be a member, or any Judge or Justice of the Peace, or competent officer to whom this may come, he not knowing of any lawful impediments thereto, is hereby authorized and empowered to solemnize the rites of Matrimony between:

GROOM		BRIDE
1. Full Name	Cleo Joseph Ahlers	9. Full Name Anna Marie Ross
2. Address:	Cottonwood (City) Idaho (County) Idaho (State)	10. Address: Cottonwood (City) Idaho (County) Idaho (State)
3. Age	26	11. Age 19
4. Color or Race	W	12. Color or Race W
5. Single	X	13. Single X
6. Widowed		14. Widowed
7. Divorced		15. Divorced
8. Birthplace: City	Greencreek State Idaho	16. Maiden Name if previously married
		17. Birthplace: City Cottonwood State Idaho

And to certify the same to said parties, or either of them under his hand and seal, in his ministerial or official capacity, and thereupon he is required to deliver this copy to the parties so married.

IN TESTIMONY WHEREOF, I have hereunto set my hand and affixed my official seal, at Grangeville, Idaho County, Idaho, this 27th day of November, A.D. 1953.

Earl T. Reuter
Recorder

Deputy

Marriage Certificate

I, Monsignor J.M.Verhoeven, a catholic priest, residing at Cottonwood, in the county of Idaho in the State of Idaho, do certify that, in accordance with the authority on me conferred by the above license, I did on this 28th. day of November, in the year A.D. 1953 at Cottonwood in the county of Idaho, in the State of Idaho, solemnize the rites of matrimony between Cleo Joseph Ahlers of Cottonwood, in the county of Idaho, of the State of Idaho, and Anna Marie Ross of Cottonwood, in the county of Idaho of the state of Idaho, in the presence of William T.Ahlers and Ruth Vedder.

WITNESS My hand at the county aforesaid, this 28th., day of November, A.D. 1953.

In the presence of:
Ruth Vedder
and William T. Ahlers

Monsignor J.M. Verhoeven

Officiant should send this copy back to the County Recorder immediately.

Date received by County Recorder 11-30-53; Signature Earl T Reuter County Recorder; By Bob J. Waite, Deputy

Recorded Book 50, Page 283; Date Received by State Registrar JAN 9 - 1954

JUL 3 0 2015

STATE of IDAHO }
COUNTY of IDAHO } SS

I hereby certify that this Instrument was filed for record in the office of the Recorder of Idaho County at the request of J. M. Verhoeven at 10 minutes past o'clock A. M. this 30 day of Nov A.D. 1953, and duly recorded in Book ..... of ..... at page ..... Records of said County.

Earl J. Reuter
County Recorder

By Bob J. Waite
Deputy

Fee $ None

STATE OF IDAHO }
County of Idaho } ss.

Recorded at request of J. M. Verhoeven
at 10 minutes past o'clock A. M., this
30 day of Nov, 1953

Earl J. Reuter
Recorder

Fees. $ None By Bob J. Waite
Deputy

INDEXED COMPARED

Department of Public Health
Division of Vital Statistics
Boise, Idaho

STATE OF IDAHO

State File No. 7963
County File No. 178486

County of Idaho

Marriage License

KNOW ALL MEN BY THIS CERTIFICATE: That any regularly ordained minister of the Gospel, authorized by the rites and usages of the church or denomination of Christians, Hebrews, or religious body of which he may be a member, or any Judge or Justice of the Peace, or competent officer to whom this may come, he not knowing of any lawful impediments thereto, is hereby authorized and empowered to solemnize the rites of Matrimony between:

GROOM		BRIDE
1. Full Name	Delmar Leroy Poe	9. Full Name Patricia Ann Parks
2. Address:	Peck (City) Nezperce (County) Idaho (State)	10. Address: Grangeville (City) Idaho (County) Idaho (State)
3. Age 21	4. Color or Race W 5. Single X 6. Widowed 7. Divorced	11. Age 16 12. Color or Race W 13. Single X 14. Widowed 15. Divorced
8. Birthplace: City	Auburn State Washington	16. Maiden Name if previously married
		17. Birthplace: City Emmett State Idaho

And to certify the same to said parties, or either of them under his hand and seal, in his ministerial or official capacity, and thereupon he is required to deliver this copy to the parties so married.

IN TESTIMONY WHEREOF, I have hereunto set my hand and affixed my official seal, at Grangeville, Idaho County, Idaho, this 23rd day of November, A.D. 1953.

Earl I. Reuter
Recorder

Deputy

Marriage Certificate

I, Rev. L. E. Ivaley, a Methodist Minister, residing at Grangeville, in the county of Idaho in the State of Idaho, do certify that, in accordance with the authority on me conferred by the above license, I did on this 29 day of Nov., in the year A.D. 1953 at Slate Creek in the county of Idaho, in the State of Idaho, solemnize the rites of matrimony between Delmar Leroy Poe of Peck, in the county of Nezperce, of the State of Idaho, and Patricia Ann Parks of Grangeville, in the county of Idaho of the state of Idaho, in the presence of Cora L. Poe and Verna E. Parks.

WITNESS My hand at the county aforesaid, this 29 day of Nov., A.D. 1953.

In the presence of:
Cora L. Poe
and Verna E Parks

L. E. Ivaley

Date received by County Recorder Nov. 30, 53 Signature Earl I. Reuter County Recorder; Recorded Book 5, Page 281; Date Received by State Registrar JAN 9 - 1954

(Use typewriter and/or black ink)

Officiant should send this copy back to the County Recorder immediately.

STATE OF IDAHO }
County of Idaho } ss.

Recorded at request of L. E. Tooley

at 40 minutes past 9 o'clock A. M. this

30 day of Nov, 19 53

Earl T. Reuter
Recorder

~~By~~ ~~Deputy~~

~~Fees, $~~

INDEXED COMPARED

Department of Public Health
Division of Vital Statistics
Boise, Idaho

STATE OF IDAHO

State File No. 7964
County File No. 178526

(Use typewriter and/or black ink)

County of Idaho

Marriage License

KNOW ALL MEN BY THIS CERTIFICATE: That any regularly ordained minister of the Gospel, authorized by the rites and usages of the church or denomination of Christians, Hebrews, or religious body of which he may be a member, or any Judge or Justice of the Peace, or competent officer to whom this may come, he not knowing of any lawful impediments thereto, is hereby authorized and empowered to solemnize the rites of Matrimony between:

GROOM		AND	BRIDE	
1. Full Name	Clarence Tony Curtis		9. Full Name	Mildred Josephine Curtis
2. Address:	Grangeville (City) Idaho (County) Idaho (State)		10. Address:	Grangeville (City) Idaho (County) Idaho (State)
3. Age 49	4. Color or Race W	5. Single	6. Widowed	7. Divorced X
			11. Age 50	12. Color or Race W 13. Single 14. Widowed 15. Divorced X
8. Birthplace: City	Grangeville State Idaho		16. Maiden Name if previously married	Mildred Josephine Den
			17. Birthplace: City	Plains State Mont.

And to certify the same to said parties, or either of them under his hand and seal, in his ministerial or official capacity, and thereupon he is required to deliver this copy to the parties so married.

IN TESTIMONY WHEREOF, I have hereunto set my hand and affixed my official seal, at Grangeville, Idaho County, Idaho, this 3rd day of December, A.D. 19 53.

Carl T. Reuter
Recorder
Bob J. Waite
Deputy

Marriage Certificate

I, John F. Rice, a Probate Judge, residing at Grangeville, in the county of Idaho in the State of Idaho, do certify that, in accordance with the authority on me conferred by the above license, I did on this 3rd day of December in the year A.D. 1953 at Grangeville in the county of Idaho, in the State of Idaho, solemnize the rites of matrimony between Clarence Tony Curtis of Grangeville, in the county of Idaho, of the State of Idaho, and Mildred Josephine Curtis of Grangeville in the county of Idaho of the state of Idaho, in the presence of Bessie E. Hardin and Fred R. Rice.

WITNESS My hand at the county aforesaid, this 3rd day of December, A.D. 1953

In the presence of:
Bessie E. Hardin
and Fred R Rice

John F. Rice
Probate Judge, Idaho Co.

Officiant should send this copy back to the County Recorder immediately.

Date received by County Recorder 12-3-53 Signature Carl T. Reuter County Recorder; By Bob J. Waite Deputy Recorded Book 5, Page 283; Date Received by State Registrar JAN 9 - 1954

STATE OF IDAHO } ss.
County of Idaho }

Recorded at request of John F. Rice

at 4 minutes past o'clock P. M., this

3 day of Dec. 1953

Earle D. Reuter
Recorder

By Bob J. Waite
Deputy

Fees, $ None

INDEXED COMPARED

Department of Public Health
Division of Vital Statistics
Boise, Idaho

STATE OF IDAHO

State File No. 7965
County File No. 178553

(Use typewriter and/or black ink)

County of Idaho

Marriage License

KNOW ALL MEN BY THIS CERTIFICATE: That any regularly ordained minister of the Gospel, authorized by the rites and usages of the church or denomination of Christians, Hebrews, or religious body of which he may be a member, or any Judge or Justice of the Peace, or competent officer to whom this may come, he not knowing of any lawful impediments thereto, is hereby authorized and empowered to solemnize the rites of Matrimony between:

GROOM		BRIDE
1. Full Name	Herbert Gene Altman	9. Full Name Ramona Jane Wynn
2. Address:	Grangeville (City) Idaho (County) Idaho (State)	10. Address: Grangeville (City) Idaho (County) Idaho (State)
3. Age	20	11. Age 18
4. Color or Race	W	12. Color or Race W
5. Single	X	13. Single X
6. Widowed		14. Widowed
7. Divorced		15. Divorced
8. Birthplace: City	Grangeville	16. Maiden Name if previously married
State	Idaho	17. Birthplace: City Idaho Falls State Idaho

AND

And to certify the same to said parties, or either of them under his hand and seal, in his ministerial or official capacity, and thereupon he is required to deliver this copy to the parties so married.

IN TESTIMONY WHEREOF, I have hereunto set my hand and affixed my official seal, at Grangeville, Idaho County, Idaho, this 3rd day of December, A.D. 1953.

Earl T. Reuter
Recorder

Deputy

Marriage Certificate

I, J. Edwin Elder, a Minister, residing at McCall, in the county of Valley in the State of Idaho, do certify that, in accordance with the authority on me conferred by the above license, I did on this 3rd day of December, in the year A.D. 1953 at McCall in the county of Valley, in the State of Idaho, solemnize the rites of matrimony between Herbert Gene Altman of Grangeville, in the county of Idaho, of the State of Idaho, and Ramona Jane Wynn of Grangeville, in the county of Idaho of the state of Idaho, in the presence of Eunice F. Zachary and Eva E. Elder.

WITNESS My hand at the county aforesaid, this 3rd day of December, A.D. 1953.

In the presence of: Eunice F. Zachary

and Eva E. Elder

J. Edwin Elder

Officiant should send this copy back to the County Recorder immediately.

Date received by County Recorder 12-7-53; Signature Earl T. Reuter County Recorder; Recorded Book 5, Page 284; Date Received by State Registrar JAN 9 - 1954

STATE OF IDAHO } ss.
County of Idaho

Recorded at request of J. Edwin Elder

at 9 ~~minutes past~~ o'clock A M., this

7 day of Dec, 1953

Carl T. Reuter
Recorder

By Bob J. Waite
Deputy

Fees, $None

INDEXED COMPARED

Department of Public Health
Division of Vital Statistics
Boise, Idaho

STATE OF IDAHO

State File No. 7966
County File No. 178638

(Use typewriter and/or black ink)

County of Idaho

Marriage License

KNOW ALL MEN BY THIS CERTIFICATE: That any regularly ordained minister of the Gospel, authorized by the rites and usages of the church or denomination of Christians, Hebrews, or religious body of which he may be a member, or any Judge or Justice of the Peace, or competent officer to whom this may come, he not knowing of any lawful impediments thereto, is hereby authorized and empowered to solemnize the rites of Matrimony between:

GROOM		AND	BRIDE	
1. Full Name	Garald Eugene Sigler		9. Full Name	Vivian Maude Sanford
2. Address:	Paulina (City) Crook (County) Oregon (State)		10. Address:	Grangeville (City) Idaho (County) Idaho (State)
3. Age 28	4. Color or Race W 5. Single ___ 6. Widowed ___ 7. Divorced X		11. Age 25	12. Color or Race W 13. Single ___ 14. Widowed ___ 15. Divorced X
8. Birthplace: City	Asotin State Washington		16. Maiden Name if previously married	Vivian Maude Lee
			17. Birthplace: City	Lewiston State Idaho

And to certify the same to said parties, or either of them under his hand and seal, in his ministerial or official capacity, and thereupon he is required to deliver this copy to the parties so married.

IN TESTIMONY WHEREOF, I have hereunto set my hand and affixed my official seal, at Grangeville, Idaho County, Idaho, this 7th day of December, A.D. 1953.

Earl T. Reuter
Recorder

Deputy

Marriage Certificate

I, John F. Rice, a Christian Church Minister, residing at Grangeville, in the county of Idaho in the State of Idaho, do certify that, in accordance with the authority on me conferred by the above license, I did on this 7th day of Dec., in the year A.D. 1953 at Grangeville in the county of Idaho, in the State of Idaho, solemnize the rites of matrimony between Garald Eugene Sigler of Paulina, in the county of Crook, of the State of Oregon, and Vivian Maude Sanford of Grangeville, in the county of Idaho of the state of Idaho, in the presence of Mrs Donna Brunner and LeRoy Brunner.

WITNESS My hand at the county aforesaid, this 7th day of December, A.D. 1953.

In the presence of:
Mrs. Donna Brunner
and LeRoy Brunner

John F. Rice
Pastor Christian Church
Craigmont, Idaho

Officiant should send this copy back to the County Recorder immediately.

Date received by County Recorder 12-9-53; Signature Earl T. Reuter County Recorder; Recorded Book 5, Page 284; Date Received by State Registrar JAN 9 - 1954

STATE OF IDAHO }
County of Idaho } ss.

Recorded at request of John F. Rice
at 45 minutes past 10 o'clock A M., this
9 day of December, 19 53
Earl I Reuter
Recorder

Fees, $ None By ~~Deputy~~

INDEXED COMPARED

Department of Public Health
Division of Vital Statistics
Boise, Idaho

STATE OF IDAHO

State File No. 7967
County File No. 18694

(Use typewriter and/or black ink)

County of Idaho

Marriage License

KNOW ALL MEN BY THIS CERTIFICATE: That any regularly ordained minister of the Gospel, authorized by the rites and usages of the church or denomination of Christians, Hebrews, or religious body of which he may be a member, or any Judge or Justice of the Peace, or competent officer to whom this may come, he not knowing of any lawful impediments thereto, is hereby authorized and empowered to solemnize the rites of Matrimony between:

GROOM		AND	BRIDE	
1. Full Name	Wilfred Marion Howard		9. Full Name	Frieda Margretha Allen
2. Address:	Stites (City) Idaho (County) Idaho (State)		10. Address:	Stites (City) Idaho (County) Idaho (State)
3. Age	40		11. Age	52
4. Color or Race	W		12. Color or Race	
5. Single			13. Single	
6. Widowed			14. Widowed	X
7. Divorced	X		15. Divorced	
8. Birthplace: City	Stites		16. Maiden Name if previously married	Frieda Margretha Brinkman
State	Idaho		17. Birthplace: City	Nezperce
			State	Idaho

And to certify the same to said parties, or either of them under his hand and seal, in his ministerial or official capacity, and thereupon he is required to deliver this copy to the parties so married.

IN TESTIMONY WHEREOF, I have hereunto set my hand and affixed my official seal, at Grangeville, Idaho County, Idaho, this 12th day of December, A.D. 19 53.

Earl I. Reuter
Recorder

Deputy

Marriage Certificate

I, John F. Rice, a Christian Church Minister, residing at Grangeville, in the county of Idaho in the State of Idaho, do certify that, in accordance with the authority on me conferred by the above license, I did on this 12th day of December, in the year A.D. 19 53 at Grangeville in the county of Idaho, in the State of Idaho, solemnize the rites of matrimony between Wilfred Marion Howard of Stites, in the county of Idaho, of the State of Idaho, and Frieda Margret h Allen of Stites, in the county of Idaho of the state of Idaho, in the presence of Maxine Allen and William Allen.

WITNESS My hand at the county aforesaid, this 12th day of December, A.D. 19 53.

In the presence of:

Maxine Allen

and William Allen

John F. Rice
Pastor Christian Church
Craigmont, Idaho

Officiant should send this copy back to the County Recorder immediately.

Date received by County Recorder 12-15-53 Signature Earl I. Reuter By Bob J. Waite, Deputy County Recorder; Recorded Book 5, Page 285; Date Received by State Registrar JAN 9 - 1954

STATE OF IDAHO } ss.
County of Idaho }

Recorded at request of John F. Rice

at 30 minutes past 2 o'clock P. M., this

15 day of Dec, 1953

Carl J. Reuter
Recorder

By Bob J. Waite
Deputy

Fees, $ None

INDEXED COMPARED

Department of Public Health
Division of Vital Statistics
Boise, Idaho

STATE OF IDAHO

State File No. 1968
County File No. 178765

(Use typewriter and/or black ink)

County of Idaho

Marriage License

KNOW ALL MEN BY THIS CERTIFICATE: That any regularly ordained minister of the Gospel, authorized by the rites and usages of the church or denomination of Christians, Hebrews, or religious body of which he may be a member, or any Judge or Justice of the Peace, or competent officer to whom this may come, he not knowing of any lawful impediments thereto, is hereby authorized and empowered to solemnize the rites of Matrimony between:

GROOM		AND	BRIDE	
1. Full Name	Loren Claire Overlander Jr.		9. Full Name	Lila May Frint
2. Address:	Pollock (City) Idaho (County) Idaho (State)		10. Address:	Pollock (City) Idaho (County) Idaho (State)
3. Age	26		11. Age	28
4. Color or Race	W		12. Color or Race	W
5. Single			13. Single	
6. Widowed			14. Widowed	X
7. Divorced	X		15. Divorced	
8. Birthplace: City	Payette		16. Maiden Name if previously married	Lila May Crawford
State	Idaho		17. Birthplace: City	Cascade
			State	Idaho

And to certify the same to said parties, or either of them under his hand and seal, in his ministerial or official capacity, and thereupon he is required to deliver this copy to the parties so married.

IN TESTIMONY WHEREOF, I have hereunto set my hand and affixed my official seal, at Grangeville, Idaho County, Idaho, this 16th day of December, A.D. 1953.

Carl T. Reuter
Recorder
Bob J. Waite
Deputy

Marriage Certificate

I, Fred Hinkley, a J. P., residing at Riggins, in the county of Idaho in the State of Idaho, do certify that, in accordance with the authority on me conferred by the above license, I did on this 19 day of Dec, in the year A.D. 1953 at Pollock in the county of Idaho, in the State of Idaho, solemnize the rites of matrimony between Loren Claire Overlander Jr. of Pollock, in the county of Idaho, of the State of Idaho, and Lila May Frint of Pollock, in the county of Idaho, of the state of Idaho, in the presence of W. M. Derrick and Christel Derrick.

WITNESS My hand at the county aforesaid, this 19 day of Dec, A.D. 1953.

In the presence of:
W. M. Derrick
and Christel Derrick

Fred Hinkley J. P.

Date received by County Recorder 12-22-53 Signature Carl T. Reuter County Recorder; By Bob J. Waite, Deputy

Recorded Book 5, Page 285; Date Received by State Registrar JAN 9 - 1954

Officiant should send this copy back to the County Recorder immediately.

STATE OF IDAHO }
County of Idaho } ss.

Recorded at request of F. A. Hinkley, J. P.

at 9 minutes past ..... o'clock A. M., this

22 day of Dec., 1953

Carl J. Reuter
Recorder

By Bob J. Waite
Deputy

Fees, $. None

INDEXED COMPARED

Department of Public Health
Division of Vital Statistics
Boise, Idaho

STATE OF IDAHO

State File No. 7969
County File No. 178797

(Use typewriter and/or black ink)

County of Idaho

Marriage License

KNOW ALL MEN BY THIS CERTIFICATE: That any regularly ordained minister of the Gospel, authorized by the rites and usages of the church or denomination of Christians, Hebrews, or religious body of which he may be a member, or any Judge or Justice of the Peace, or competent officer to whom this may come, he not knowing of any lawful impediments thereto, is hereby authorized and empowered to solemnize the rites of Matrimony between:

GROOM		AND	BRIDE	
1. Full Name	James LeRoy Oliver		9. Full Name	Billie Maxine Ligon
2. Address:	Grangeville (City) Idaho (County) Idaho (State)		10. Address:	Grangeville (City) Idaho (County) Idaho (State)
3. Age	23		11. Age	19
4. Color or Race	W		12. Color or Race	W
5. Single	X		13. Single	X
6. Widowed			14. Widowed	
7. Divorced			15. Divorced	
8. Birthplace: City	Spokane		16. Maiden Name if previously married	
State	Washington		17. Birthplace: City	Brown Station
			State	Missouri

And to certify the same to said parties, or either of them under his hand and seal, in his ministerial or official capacity, and thereupon he is required to deliver this copy to the parties so married.

IN TESTIMONY WHEREOF, I have hereunto set my hand and affixed my official seal, at Grangeville, Idaho County, Idaho, this 21st day of December, A.D. 1953.

Earl T. Reuter
Recorder

Deputy

Marriage Certificate

I, C. J. Krueger, a Lutheran Minister, residing at Grangeville, in the county of Idaho in the State of Idaho, do certify that, in accordance with the authority on me conferred by the above license, I did on this 23rd day of December, in the year A.D. 1953 at Grangeville in the county of Idaho, in the State of Idaho, solemnize the rites of matrimony between James LeRoy Oliver of Grangeville, in the county of Idaho, of the State of Idaho, and Billie Maxine Ligon of Grangeville, in the county of Idaho of the state of Idaho, in the presence of Gary Cash and Janet Rockyford.

WITNESS My hand at the county aforesaid, this 23rd day of December, A.D. 1953.

In the presence of: Gary Cash

and Janet Rockyford

C. J. Krueger

Date received by County Recorder 12-24-53; Signature Earl T. Reuter County Recorder; By Bob L. Waite, Deputy

Recorded Book 5, Page 286; Date Received by State Registrar JAN 9 — 1954

Officiant should send this copy back to the County Recorder immediately.

STATE OF IDAHO } ss.
County of Idaho }

Recorded at request of Rev C. J. Krueger

at 4 ~~minutes past~~ o'clock P M., this

24 day of Dec., 1953

Earl I. Reuter
Recorder

By Bob J. Waite
Deputy

Fees, $1.00

INDEXED

COMPARED

Department of Public Health
Division of Vital Statistics
Boise, Idaho

STATE OF IDAHO

State File No. 1970
County File No. 178810

(Use typewriter and/or black ink)

County of Idaho

Marriage License

KNOW ALL MEN BY THIS CERTIFICATE: That any regularly ordained minister of the Gospel, authorized by the rites and usages of the church or denomination of Christians, Hebrews, or religious body of which he may be a member, or any Judge or Justice of the Peace, or competent officer to whom this may come, he not knowing of any lawful impediments thereto, is hereby authorized and empowered to solemnize the rites of Matrimony between:

GROOM		BRIDE
1. Full Name	Chester Morman Downing	9. Full Name Mary Jo Ketcham
2. Address:	Grangeville (City) Idaho (County) Idaho (State)	10. Address: Grangeville (City) Idaho (County) Idaho (State)
3. Age	22	11. Age 20
4. Color or Race	W	12. Color or Race W
5. Single	X	13. Single X
6. Widowed		14. Widowed
7. Divorced		15. Divorced
8. Birthplace: City	Dillon State Montana	16. Maiden Name if previously married
		17. Birthplace: City Lewiston State Idaho

AND

And to certify the same to said parties, or either of them under his hand and seal, in his ministerial or official capacity, and thereupon he is required to deliver this copy to the parties so married.

IN TESTIMONY WHEREOF, I have hereunto set my hand and affixed my official seal, at Grangeville, Idaho County, Idaho, this 21st day of December, A.D. 19 53.

Earl T. Reuter
Recorder

Deputy

Marriage Certificate

I, L. E. Foley, a Methodist Minister residing at Grangeville, in the county of Idaho in the State of Idaho, do certify that, in accordance with the authority on me conferred by the above license, I did on this 23 day of Dec, in the year A.D. 19 53 at Grangeville in the county of Idaho, in the State of Idaho, solemnize the rites of matrimony between Chester Morman Downing of Grangeville, in the county of Idaho, of the State of Idaho, and Mary Jo Ketcham of Grangeville, in the county of Idaho, of the state of Idaho, in the presence of Pat Pettit and Pete Ketcham.

WITNESS My hand at the county aforesaid, this 23 day of Dec., A.D. 1953.

In the presence of:
Pat Pettit
and Pete Ketcham

L. E. Foley

Officiant should send this copy back to the County Recorder immediately.

Date received by County Recorder 12-29-53 Signature Earl T. Reuter County Recorder; By Bob J. Waite Deputy

Recorded Book 5, Page 286;

Date Received by State Registrar JAN 9 — 195

STATE OF IDAHO }
County of Idaho } ss.

Recorded at request of L. E. Tooley

at 2 minutes past o'clock P M., this

29 day of Dec 1953

Earl T. Reuter
Recorder

Fees, $ None By Bob J. Waite
Deputy

INDEXED COMPARED

Department of Public Health
Division of Vital Statistics
Boise, Idaho

STATE OF IDAHO

State File No. 7971
County File No. 178825

County of Idaho

Marriage License

KNOW ALL MEN BY THIS CERTIFICATE: That any regularly ordained minister of the Gospel, authorized by the rites and usages of the church or denomination of Christians, Hebrews, or religious body of which he may be a member, or any Judge or Justice of the Peace, or competent officer to whom this may come, he not knowing of any lawful impediments thereto, is hereby authorized and empowered to solemnize the rites of Matrimony between:

GROOM

1. Full Name: Ralph Joseph Schaeffer
2. Address: Ferdinand (City) Idaho (County) Idaho (State)
3. Age 25 4. Color or Race W 5. Single X 6. Widowed ___ 7. Divorced ___
8. Birthplace: City Ferdinand State Idaho

AND

BRIDE

9. Full Name: Joan Kathleen Greif
10. Address: Ferdinand (City) Idaho (County) Idaho (State)
11. Age 19 12. Color or Race W 13. Single X 14. Widowed ___ 15. Divorced ___
16. Maiden Name if previously married ___
17. Birthplace: City Cottonwood State Idaho

And to certify the same to said parties, or either of them under his hand and seal, in his ministerial or official capacity, and thereupon he is required to deliver this copy to the parties so married.

IN TESTIMONY WHEREOF, I have hereunto set my hand and affixed my official seal, at Grangeville, Idaho County, Idaho, this 21st day of December, A.D. 1953.

Earl I. Reuter
Recorder

Deputy

Marriage Certificate

I, William F Ordway, a Roman Catholic Priest, residing at Ferdinand, in the county of Idaho in the State of Idaho, do certify that, in accordance with the authority on me conferred by the above license, I did on this 29th day of December, in the year A.D. 1953 at Ferdinand in the county of Idaho, in the State of Idaho, solemnize the rites of matrimony between Ralph Joseph Schaeffer of Ferdinand, in the county of Idaho, of the State of Idaho, and Joan Kathleen Greif of Ferdinand, in the county of Idaho, of the state of Idaho, in the presence of Dorothy Frei and Harold Schaeffer.

WITNESS My hand at the county aforesaid, this 29th day of December, A.D. 1953.

In the presence of:
Dorothy Frei
and Harold Schaeffer

William F. Ordway.

Date received by County Recorder 12-31-53; Signature Earl I Reuter County Recorder; Recorded Book 5, Page 287; Date Received By State Registrar JAN 9 - 195

(Use typewriter and/or black ink)

Officiant should send this copy back to the County Recorder immediately.

STATE OF IDAHO }
County of Idaho } ss.

Recorded at request of Wm. F. O'Rourke

at 9 ~~minutes past~~ o'clock A. M., this

31 day of Dec, 1953

Earl I. Reuter
Recorder

Fees. $ None By Bob J. Waite
Deputy

Department of Public Health
Division of Vital Statistics
Boise, Idaho

STATE OF IDAHO

State File No. 7972
County File No. 128833

COMPARED

(Use typewriter and/or black ink)

County of Idaho

Marriage License

KNOW ALL MEN BY THIS CERTIFICATE: That any regularly ordained minister of the Gospel, authorized by the rites and usages of the church or denomination of Christians, Hebrews, or religious body of which he may be a member, or any Judge or Justice of the Peace, or competent officer to whom this may come, he not knowing of any lawful impediments thereto, is hereby authorized and empowered to solemnize the rites of Matrimony between:

GROOM		BRIDE
1. Full Name	Ernest Leonard King	9. Full Name Dianne A. Ellwood
2. Address: City	Grangeville	10. Address: City Idaho
County	Idaho	County Idaho
State	Idaho	State Idaho
3. Age	25	11. Age 23
4. Color or Race	W	12. Color or Race W
5. Single		13. Single
6. Widowed		14. Widowed
7. Divorced	X	15. Divorced X
8. Birthplace: City	Grangeville	16. Maiden Name if previously married Dianne Krueger
State	Idaho	17. Birthplace: City Ft. Smith
		State Arkansas

And to certify the same to said parties, or either of them under his hand and seal, in his ministerial or official capacity, and thereupon he is required to deliver this copy to the parties so married.

IN TESTIMONY WHEREOF, I have hereunto set my hand and affixed my official seal, at Grangeville, Idaho County, Idaho, this 31st day of December, A.D. 19 53.

Carl T. Reuter
Recorder
Bob J. Waite
Deputy

Marriage Certificate

I, John F. Rice, a Christian Church Minister residing at Grangeville, in the county of Idaho in the State of Idaho, do certify that, in accordance with the authority on me conferred by the above license, I did on this 31st day of December in the year A.D. 1953 at Grangeville in the county of Idaho, in the State of Idaho, solemnize the rites of matrimony between Ernest Leonard King of Grangeville, in the county of Idaho, of the State of Idaho, and Dianne A. Ellwood of Grangeville in the county of Idaho of the state of Idaho, in the presence of Mrs Esther Cash and David A. Cash.

WITNESS My hand at the county aforesaid, this 31st day of December, A.D. 1953.

In the presence of:
Mrs Esther Cash
and David A Cash

John F. Rice
Pastor Christian Church
Cremo mont, Idaho

Officiant should send this copy back to the County Recorder immediately.

Date received by County Recorder 12-31-53 Signature Carl T. Reuter County Recorder; By Bob J. Waite Deputy
Recorded Book 5, Page 288; Date Received by State Registrar JAN 9 - 1954

STATE OF IDAHO } ss.
County of Idaho

Recorded at request of Rev John F. Rice

at 4 ~~minutes past~~ o'clock P M., this

31 day of Dec, 1953

Earl F. Reuter
Recorder

By Bob J. Waste
Deputy

Fees, $ Waste

(Use typewriter and/or black ink)

Officiant should send this copy back to the County Recorder immediately.

Department of Public Health
Division of Vital Statistics
Boise, Idaho

STATE OF IDAHO

State File No. 7973
County File No. 100525

County of Jefferson

Marriage License

KNOW ALL MEN BY THIS CERTIFICATE: That any regularly ordained minister of the Gospel, authorized by the rites and usages of the church or denomination of Christians, Hebrews, or religious body of which he may be a member, or any Judge or Justice of the Peace, or competent officer to whom this may come, he not knowing of any lawful impediments thereto, is hereby authorized and empowered to solemnize the rites of Matrimony between:

GROOM		AND	BRIDE	
1. Full Name	Kent M. Crooks		9. Full Name	Lougene Lords
2. Address:	Shelley (City) Bingham (County) Idaho (State)		10. Address:	Menan (City) Jefferson (County) Idaho (State)
3. Age	19		11. Age	16
4. Color or Race	W		12. Color or Race	W
5. Single	X		13. Single	X
6. Widowed			14. Widowed	
7. Divorced			15. Divorced	
8. Birthplace: City	Shelley		16. Maiden Name if previously married	
State	Idaho		17. Birthplace: City	St. Anthony
			State	Idaho

And to certify the same to said parties, or either of them under his hand and seal, in his ministerial or official capacity, and thereupon he is required to deliver this copy to the parties so married.

IN TESTIMONY WHEREOF, I have hereunto set my hand and affixed my official seal, at Rigby, Jefferson County, Idaho, this 23rd day of October, A.D. 1953.

Eileen Madsen
Recorder

Deputy

Marriage Certificate

I, Seymour R. Green, a Bishop, residing at Menan, in the county of Jefferson in the State of Idaho do certify that, in accordance with the authority on me conferred by the above license, I did on this 23 day of Oct., in the year A.D. 1953 at Lewisville, in the county of Jefferson in the State of Idaho, solemnize the rites of matrimony between Kent M. Crooks of Shelley, in the county of Bingham, of the State of Idaho, and Lougene Lords of Menan, in the county of Jefferson of the state of Idaho, in the presence of Ora P. Jorgensen and Mrs. Jay Weibaum.

WITNESS My hand at the county aforesaid, this 23 day of Oct., A.D. 19__.

In the presence of:
Ora P. Jorgensen
and Mrs. Jay Weibaum

Seymour R. Green

Date received by County Recorder 1/20/53 Signature Eileen Madsen County Recorder; Recorded Book 3, Page 219; Date Received by State Registrar JAN 20 1954

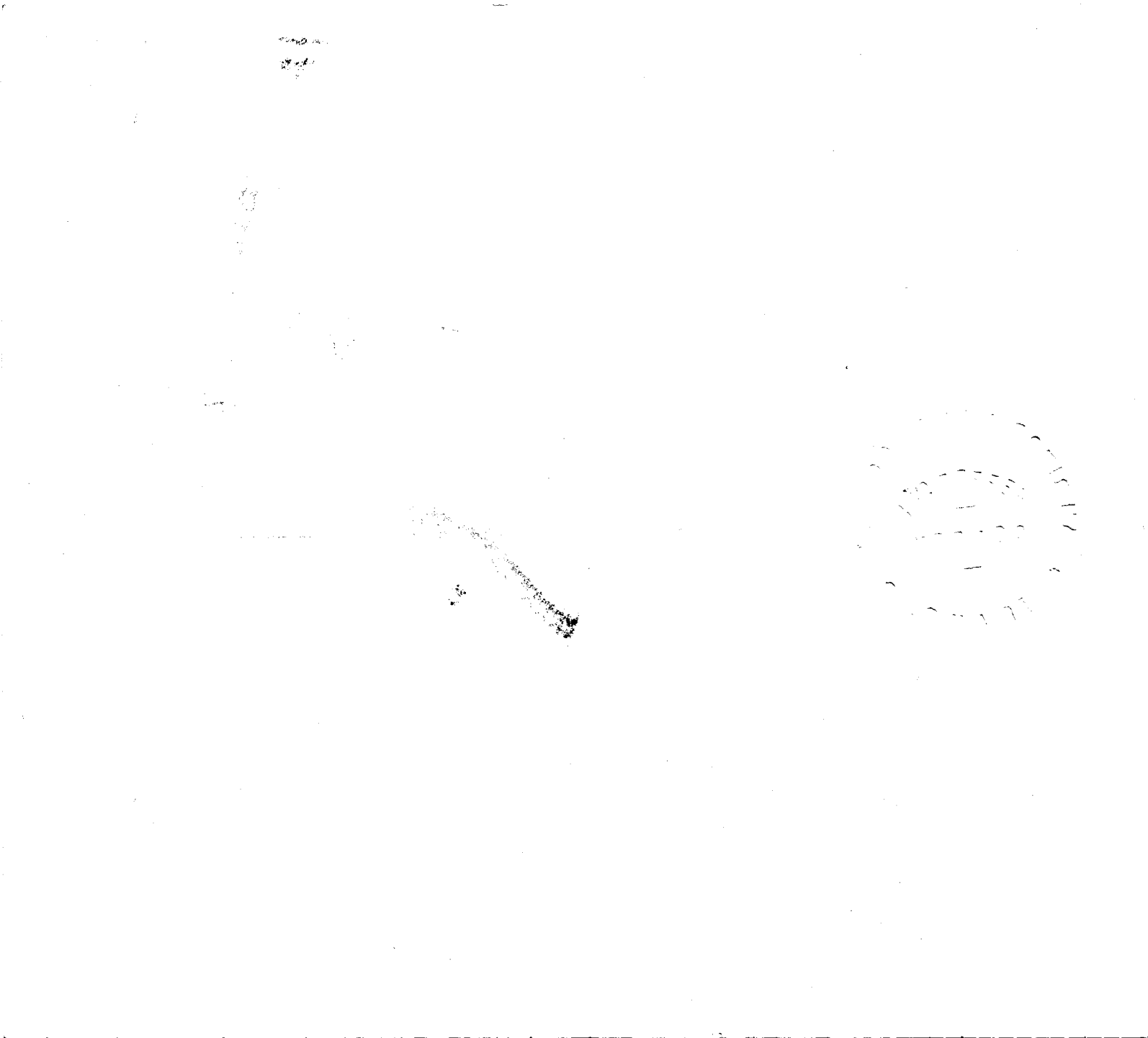

Department of Public Health
Division of Vital Statistics
Boise, Idaho

STATE OF IDAHO

State File No. 7974
County File No. 100847

County of JEFFERSON

Marriage License

KNOW ALL MEN BY THIS CERTIFICATE: That any regularly ordained minister of the Gospel, authorized by the rites and usages of the church or denomination of Christians, Hebrews, or religious body of which he may be a member, or any Judge or Justice of the Peace, or competent officer to whom this may come, he not knowing of any lawful impediments thereto, is hereby authorized and empowered to solemnize the rites of Matrimony between:

GROOM

1. Full Name JOHN DAVID KEVEREN SCHOLES
2. Address: Rigby (City) Jefferson (County) Idaho (State)
3. Age 20 4. Color or Race Wht 5. Single X 6. Widowed ___ 7. Divorced ___
8. Birthplace: City River Heights State Utah

AND

BRIDE

9. Full Name Jo ANN BURTENSHAW
10. Address: Rigby (City) Jefferson (County) Idaho (State)
11. Age 18 12. Color or Race Wht 13. Single X 14. Widowed ___ 15. Divorced ___
16. Maiden Name if previously married ___
17. Birthplace: City Idaho Falls State Idaho

And to certify the same to said parties, or either of them under his hand and seal, in his ministerial or official capacity, and thereupon he is required to deliver this copy to the parties so married.

IN TESTIMONY WHEREOF, I have hereunto set my hand and affixed my official seal, at Rigby, Jefferson County, Idaho, this 24 day of November, A.D. 19 53.

Eileen Madsen
Recorder

Deputy

Marriage Certificate

I, ALBERT CHOULES, a An Elder of the Church of Jesus Christ of Latter-day Saints, residing at Idaho Falls, in the county of Bonneville in the State of Idaho, do certify that, in accordance with the authority on me conferred by the above license, I did on this 25th day of November, in the year A.D. 19 53 at Idaho Falls in the county of Bonneville, in the State of Idaho, solemnize the rites of matrimony between John David Keveren Scholes of Rigby, in the county of Jefferson, of the State of Idaho, and Jo Ann Burtenshaw of Rigby, in the county of Jefferson of the state of Idaho, in the presence of Ernest J. Keveren and Walter A. Scholes.

WITNESS My hand at the county aforesaid, this 25th day of November, A.D. 19 53.

In the presence of:

Ernest J. Keveren

and Walter A. Scholes

Albert Choules

Date received by County Recorder 12/2; Signature ___ County Recorder; Recorded Book 3 Page 217; Date Received by State Registrar JAN 20 1954

(Use typewriter and/or black ink)

(This copy for the Bride and Groom)

Form DPH-48027

Department of Public Health
Division of Vital Statistics
Boise, Idaho

STATE OF IDAHO

State File No. 7975
County File No. 100932

County of Jefferson

Marriage License

KNOW ALL MEN BY THIS CERTIFICATE: That any regularly ordained minister of the Gospel, authorized by the rites and usages of the church or denomination of Christians, Hebrews, or religious body of which he may be a member, or any Judge or Justice of the Peace, or competent officer to whom this may come, he not knowing of any lawful impediments thereto, is hereby authorized and empowered to solemnize the rites of Matrimony between:

GROOM AND BRIDE

1. Full Name Cecil L. Cooper
2. Address: Bremerton (City) Kitsap (County) Washington (State)
3. Age 24 4. Color or Race W 5. Single X 6. Widowed ___ 7. Divorced ___
8. Birthplace: City Idaho Falls State Idaho

9. Full Name Carole Marie Morgan
10. Address: Rigby (City) Jefferson (County) Idaho (State)
11. Age 17 12. Color or Race W 13. Single X 14. Widowed ___ 15. Divorced ___
16. Maiden Name if previously married ___
17. Birthplace: City Lorenzo State Idaho

And to certify the same to said parties, or either of them under his hand and seal, in his ministerial or official capacity, and thereupon he is required to deliver this copy to the parties so married.

IN TESTIMONY WHEREOF, I have hereunto set my hand and affixed my official seal, at Rigby, Jefferson County, Idaho, this 5th day of December, A.D. 1953.

EILEEN MADSEN
Recorder

Olis Demmon
Deputy

Marriage Certificate

I, Raymond G Ball, an Ordained Bishop, residing at Rigby, in the county of Jefferson in the State of Idaho, do certify that, in accordance with the authority on me conferred by the above license, I did on this Fifth day of December, in the year A.D. 1953 at Rigby in the county of Jefferson, in the State of Idaho, solemnize the rites of matrimony between Cecil L Cooper of Bremerton, in the county of Kitsap, of the State of Washington, and Carole Marie Morgan of Rigby, in the county of Jefferson of the state of Idaho, in the presence of ___ and ___.

WITNESS My hand at the county aforesaid, this 5th day of December, A.D. 1953.

In the presence of: Nila Davis
and Marvin F Morgan

Raymond G Ball Bp.

Date received by County Recorder 12/16/53; Signature Eileen Madsen County Recorder; Recorded Book 3, Page 218; Date Received by State Registrar JAN 20 1954

(Use typewriter and/or black ink)

Officiant should send this copy back to the County Recorder immediately.

(Use typewriter and/or black ink)

Officiant should send this copy back to the County Recorder immediately.

Department of Public Health
Division of Vital Statistics
Boise, Idaho

STATE OF IDAHO

State File No. 7976
County File No. 100912

County of Jefferson

Marriage License

KNOW ALL MEN BY THIS CERTIFICATE: That any regularly ordained minister of the Gospel, authorized by the rites and usages of the church or denomination of Christians, Hebrews, or religious body of which he may be a member, or any Judge or Justice of the Peace, or competent officer to whom this may come, he not knowing of any lawful impediments thereto, is hereby authorized and empowered to solemnize the rites of Matrimony between:

GROOM	AND	BRIDE
1. Full Name: Elmer Holmberg		9. Full Name: Florence Christesen
2. Address: Idaho Falls (City) Bonneville (County) Idaho (State)		10. Address: Ucon (City) Bonneville (County) Idaho (State)
3. Age 29 4. Color or Race W 5. Single X 6. Widowed 7. Divorced		11. Age 25 12. Color or Race W 13. Single X 14. Widowed 15. Divorced
8. Birthplace: City Long Beach State California		16. Maiden Name if previously married 17. Birthplace: City Rigby State Idaho

And to certify the same to said parties, or either of them under his hand and seal, in his ministerial or official capacity, and thereupon he is required to deliver this copy to the parties so married.

IN TESTIMONY WHEREOF, I have hereunto set my hand and affixed my official seal, at Rigby, Jefferson County, Idaho, this 3rd day of December, A.D. 1953.

EILEEN MADSEN
Recorder

Deputy

Marriage Certificate

I, Ross E. Lee, a Justice of the Peace, residing at Rigby, in the county of Jefferson in the State of Idaho, do certify that, in accordance with the authority on me conferred by the above license, I did on this 5th day of December, in the year A.D. 1953 at Rigby in the county of Jefferson, in the State of Idaho, solemnize the rites of matrimony between Elmer Holmberg of Florence Idaho Falls, in the county of Bonneville, of the State of Idaho, and Florence Christesen of Ucon, in the county of Bonneville of the state of Idaho, in the presence of Allen Christesen and Lillie Christesen.

WITNESS My hand at the county aforesaid, this 5th day of December, A.D. 1953.

In the presence of:

Allen Christesen

and Lillie Christesen

Ross E. Lee

Date received by County Recorder 1/8/53; Signature Eileen Madsen County Recorder; Recorded Book 3, Page 218; Date Received by State Registrar JAN 20 1954

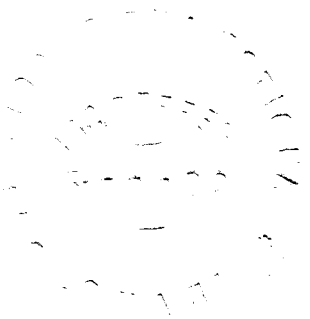

(Use typewriter and/or black ink)

Officiant should send this copy back to the County Recorder immediately.

Department of Public Health
Division of Vital Statistics
Boise, Idaho

STATE OF IDAHO

State File No. 7977
County File No. 100964

County of Jefferson

Marriage License

KNOW ALL MEN BY THIS CERTIFICATE: That any regularly ordained minister of the Gospel, authorized by the rites and usages of the church or denomination of Christians, Hebrews, or religious body of which he may be a member, or any Judge or Justice of the Peace, or competent officer to whom this may come, he not knowing of any lawful impediments thereto, is hereby authorized and empowered to solemnize the rites of Matrimony between:

GROOM		AND	BRIDE	
1. Full Name	Edumund DeMar Baron		9. Full Name	Marylyn Chapman
2. Address:	Rigby (City) Jefferson (County) Idaho (State)		10. Address:	Rigby (City) Jefferson (County) Idaho (State)
3. Age	19		11. Age	17
4. Color or Race	W		12. Color or Race	W
5. Single	X		13. Single	X
6. Widowed			14. Widowed	
7. Divorced			15. Divorced	
8. Birthplace: City	Idaho Falls		16. Maiden Name if previously married	
State	Idaho		17. Birthplace: City	Idaho Falls
			State	Idaho

And to certify the same to said parties, or either of them under his hand and seal, in his ministerial or official capacity, and thereupon he is required to deliver this copy to the parties so married.

IN TESTIMONY WHEREOF, I have hereunto set my hand and affixed my official seal, at Rigby, Jefferson County, Idaho, this 9th day of December, A.D. 19 53.

EILEEN MADSEN
Recorder

Deputy

Marriage Certificate

I, WILLIAM L. KILLPACK, a An Elder of the Church of Jesus Christ of Latter-day Saints, residing at Idaho Falls, in the county of Bonneville in the State of Idaho, do certify that, in accordance with the authority on me conferred by the above license, I did on this 11th day of December, in the year A.D. 19 53 at Idaho Falls in the county of Bonneville, in the State of Idaho, solemnize the rites of matrimony between Edmund DeMar Baron of Rigby, in the county of Jefferson, of the State of Idaho, and Marylyn Chapman of Rigby, in the county of Jefferson of the state of Idaho, in the presence of Edmund M. Baron and Truman Chapman.

WITNESS My hand at the county aforesaid, this 11th day of December, A.D. 19 53.

In the presence of: Edmund M Baron

and Truman Chapman

William L. Killpack

Date received by County Recorder 1/24; Signature Eileen Madsen County Recorder; Recorded Book 3, Page 221; Date Received by State Registrar JAN 20 1954

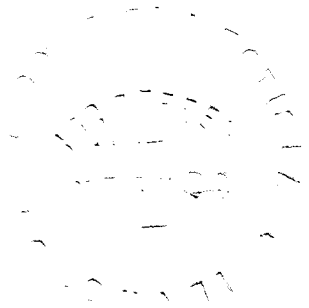

Department of Public Health
Division of Vital Statistics
Boise, Idaho

STATE OF IDAHO

State File No. 1978
County File No. 100386

(Use typewriter and/or black ink)

County of Jefferson

Marriage License

KNOW ALL MEN BY THIS CERTIFICATE: That any regularly ordained minister of the Gospel, authorized by the rites and usages of the church or denomination of Christians, Hebrews, or religious body of which he may be a member, or any Judge or Justice of the Peace, or competent officer to whom this may come, he not knowing of any lawful impediments thereto, is hereby authorized and empowered to solemnize the rites of Matrimony between:

GROOM		BRIDE
1. Full Name	Elden Arnell	9. Full Name Barbara Ransom
2. Address:	Rigby (City) Jefferson (County) Idaho (State)	10. Address: Rigby (City) Jefferson (County) Idaho (State)
3. Age	legal	11. Age Legal
4. Color or Race	W	12. Color or Race W
5. Single		13. Single
6. Widowed		14. Widowed
7. Divorced	X	15. Divorced X
8. Birthplace: City	St. Charles	16. Maiden Name if previously married Barbara Yerian
State	Idaho	17. Birthplace: City Cheyenne State Wyoming

And to certify the same to said parties, or either of them under his hand and seal, in his ministerial or official capacity, and thereupon he is required to deliver this copy to the parties so married.

IN TESTIMONY WHEREOF, I have hereunto set my hand and affixed my official seal, at Rigby Jefferson County, Idaho, this 11th day of December, A.D. 19 53.

Eileen Madsen
Recorder

Deputy

Marriage Certificate

I, Wilmer Kinghorn Bishop Church of Jesus Christ of L.D.S. residing at Rigby, in the county of Jefferson in the State of Idaho, do certify that, in accordance with the authority on me conferred by the above license, I did on this 12 day of December, in the year A.D. 1953 at Rigby in the county of Jefferson, in the State of Idaho, solemnize the rites of matrimony between Elden Arnell of Rigby, in the county of Jefferson, of the State of Idaho, and Barbara Ransom of Rigby, in the county of Jefferson, of the state of Idaho, in the presence of Borge Borresen and Frances May Borresen

WITNESS My hand at the county aforesaid, this 12 day of December, A.D. 1953.

In the presence of:

Borge J Borresen

and Frances May Borresen

Bishop Wilmer Kinghorn

Date received by County Recorder 1/23; Signature Eileen Madsen County Recorder; Recorded Book 3, Page 220; Date Received by State Registrar JAN 20 1954

Officiant should send this copy back to the County Recorder immediately.

Department of Public Health
Division of Vital Statistics
Boise, Idaho

STATE OF IDAHO

State File No. 7979
County File No. 1006

(Use typewriter and/or black ink)

County of Jefferson

Marriage License

KNOW ALL MEN BY THIS CERTIFICATE: That any regularly ordained minister of the Gospel, authorized by the rites and usages of the church or denomination of Christians, Hebrews, or religious body of which he may be a member, or any Judge or Justice of the Peace, or competent officer to whom this may come, he not knowing of any lawful impediments thereto, is hereby authorized and empowered to solemnize the rites of Matrimony between:

GROOM		AND	BRIDE	
1. Full Name	William Robert Rhodes		9. Full Name	Mary Ellen Wells
2. Address:	Rigby (City) Jefferson (County) Idaho (State)		10. Address:	Swords Creek (City) Russell (County) Virginia (State)
3. Age	22		11. Age	26
4. Color or Race	W		12. Color or Race	W
5. Single	X		13. Single	X
6. Widowed			14. Widowed	
7. Divorced			15. Divorced	
8. Birthplace: City	Rigby		16. Maiden Name if previously married	
State	Idaho		17. Birthplace: City	Swords Creek
			State	Virginia

And to certify the same to said parties, or either of them under his hand and seal, in his ministerial or official capacity, and thereupon he is required to deliver this copy to the parties so married.

IN TESTIMONY WHEREOF, I have hereunto set my hand and affixed my official seal, at Rigby, Jefferson County, Idaho, this 14th day of December, A.D. 1953.

EILEEN MADSEN
Recorder

Deputy

Marriage Certificate

I, WILLIAM L. KILLPACK, a an Elder of the Church of Jesus Christ of Latter-day Saints, residing at Idaho Falls, in the county of Bonneville in the State of Idaho, do certify that, in accordance with the authority on me conferred by the above license, I did on this 15th day of December, in the year A.D. 19 53 at Idaho Falls in the county of Bonneville, in the State of Idaho, solemnize the rites of matrimony between William Robert Rhodes of Rigby, in the county of Jefferson, of the State of Idaho, and Mary Ellen Wells of Swords Creek, in the county of Russel of the state of Virginia, in the presence of Gary H. Rhodes and William Howard Rhodes.

WITNESS My hand at the county aforesaid, this 15th day of December, A.D. 19 53.

In the presence of:

Gary H. Rhodes

and William Howard Rhodes

William L. Killpack

Date received by County Recorder 1/24; Signature Eileen Madsen County Recorder; Recorded Book 3, Page 221; Date Received by State Registrar JAN 20 1954

Officiant should send this copy back to the County Recorder immediately.

Department of Public Health
Division of Vital Statistics
Boise, Idaho

STATE OF IDAHO

State File No. 1980 101005
County File No.

(Use typewriter and/or black ink)

County of Jefferson

Marriage License

KNOW ALL MEN BY THIS CERTIFICATE: That any regularly ordained minister of the Gospel, authorized by the rites and usages of the church or denomination of Christians, Hebrews, or religious body of which he may be a member, or any Judge or Justice of the Peace, or competent officer to whom this may come, he not knowing of any lawful impediments thereto, is hereby authorized and empowered to solemnize the rites of Matrimony between:

GROOM		AND	BRIDE	
1. Full Name	Verdale E. Hill		9. Full Name	Bonnie Lou Johnson
2. Address:	Lorenzo (City) Jefferson (County) Idaho (State)		10. Address:	Ririe (City) Jefferson (County) Idaho (State)
3. Age 20	4. Color or Race W 5. Single X 6. Widowed 7. Divorced		11. Age 17	12. Color or Race W 13. Single X 14. Widowed 15. Divorced
8. Birthplace: City	Garfield State Idaho		16. Maiden Name if previously married	
			17. Birthplace: City	Ririe State Idaho

And to certify the same to said parties, or either of them under his hand and seal, in his ministerial or official capacity, and thereupon he is required to deliver this copy to the parties so married.

IN TESTIMONY WHEREOF, I have hereunto set my hand and affixed my official seal, at Rigby, Jefferson County, Idaho, this 14th day of December, A.D. 1953.

EILEEN MADSEN
Recorder

Deputy

Marriage Certificate

I, ALBERT CHOULES, a an Elder of the Church of Jesus Christ of Latter-day Saint, residing at Idaho Falls, in the county of Bonneville in the State of Idaho, do certify that, in accordance with the authority on me conferred by the above license, I did on this 15th day of December, in the year A.D. 1953 at Idaho Falls in the county of Bonneville, in the State of Idaho, solemnize the rites of matrimony between Verdale E Hill of Lorenzo, in the county of Jefferson, of the State of Idaho, and Bonnie Lou Johnson of Ririe, in the county of Jefferson of the state of Idaho, in the presence of William Howard Hill and Narvel Scott Johnson.

WITNESS My hand at the county aforesaid, this 15th day of December, A.D. 1953.

In the presence of:
William Howard Hill
and Narvel Scott Johnson

Albert Choules

Date received by County Recorder 1/7/54; Signature Eileen Madsen County Recorder; Recorded Book 3, Page 220; Date Received by State Registrar JAN 20 1954

Officiant should send this copy back to the County Recorder immediately.

(Use typewriter and/or black ink)

Department of Public Health
Division of Vital Statistics
Boise, Idaho

STATE OF IDAHO

State File No. 7981
County File No. 101045

County of JEFFERSON

Marriage License

KNOW ALL MEN BY THIS CERTIFICATE: That any regularly ordained minister of the Gospel, authorized by the rites and usages of the church or denomination of Christians, Hebrews, or religious body of which he may be a member, or any Judge or Justice of the Peace, or competent officer to whom this may come, he not knowing of any lawful impediments thereto, is hereby authorized and empowered to solemnize the rites of Matrimony between:

GROOM		AND	BRIDE	
1. Full Name	JIMMY PAUL BERNARD		9. Full Name	LAURA MARIE RADFORD
2. Address:	Idaho Falls (City) Bonneville (County) Idaho (State)		10. Address:	Idaho Falls (City) Bonneville (County) Idaho (State)
3. Age	25		11. Age	18
4. Color or Race	X		12. Color or Race	Wht
5. Single	X		13. Single	X
6. Widowed			14. Widowed	
7. Divorced			15. Divorced	
8. Birthplace: City	Idaho Falls		16. Maiden Name if previously married	
State	Idaho		17. Birthplace: City	Idaho Falls
			State	Idaho

And to certify the same to said parties, or either of them under his hand and seal, in his ministerial or official capacity, and thereupon he is required to deliver this copy to the parties so married.

IN TESTIMONY WHEREOF, I have hereunto set my hand and affixed my official seal,

at Rigby, Jefferson County, Idaho,

this 17 day of December, A.D. 19 53.

Eileen Madsen
Recorder

Deputy

Marriage Certificate

I, George M. Larsen, a Probate Judge, residing at Menan, in the county of Jefferson in the State of Idaho, do certify that, in accordance with the authority on me conferred by the above license, I did on this 17th day of December, in the year A.D. 1953 at Rigby in the county of Jefferson, in the State of Idaho, solemnize the rites of matrimony between Jimmy Paul Bernard of Idaho Falls, in the county of Bonneville, of the State of Idaho. and Paura Marie Radford of Idaho Falls, in the county of Bonneville of the state of Idaho., in the presence of Bernice Miller and Helen Robinson.

WITNESS My hand at the county aforesaid, this 17th day of December, A.D. 19 53.

In the presence of:

Bernice Miller

and Helen Robinson

George M Larsen
Probate Judge.

Date received by County Recorder 1/7/54; Signature Eileen Madsen County Recorder; Recorded Book 3, Pages 19; Date Received by State Registrar JAN 20 1954

Officiant should send this copy back to the County Recorder immediately.

Department of Public Health
Division of Vital Statistics
Boise, Idaho

STATE OF IDAHO

State File No. 7982
County File No. 1073

(Use typewriter and/or black ink)

County of JEFFERSON

Marriage License

KNOW ALL MEN BY THIS CERTIFICATE: That any regularly ordained minister of the Gospel, authorized by the rites and usages of the church or denomination of Christians, Hebrews, or religious body of which he may be a member, or any Judge or Justice of the Peace, or competent officer to whom this may come, he not knowing of any lawful impediments thereto, is hereby authorized and empowered to solemnize the rites of Matrimony between:

GROOM		AND	BRIDE	
1. Full Name	Joseph Snyder		9. Full Name	Deon Smithies
2. Address:	Blackfoot (City) Bingham (County) Idaho (State)		10. Address:	Lorenzo (City) Jefferson (County) Idaho (State)
3. Age 21	4. Color or Race Wht 5. Single X 6. Widowed 7. Divorced		11. Age 17	12. Color or Race Wht 13. Single X 14. Widowed 15. Divorced
8. Birthplace: City	Georgetown State Idaho		16. Maiden Name if previously married	
			17. Birthplace: City	Lorenzo State Idaho

And to certify the same to said parties, or either of them under his hand and seal, in his ministerial or official capacity, and thereupon he is required to deliver this copy to the parties so married.

IN TESTIMONY WHEREOF, I have hereunto set my hand and affixed my official seal,

at Rigby, Jefferson County, Idaho,
this 22 day of December, A.D. 19 53.

Eileen Madsen
Recorder

Deputy

Marriage Certificate

I, J. V. Tibbits, Bishop of L.D.S. Church, residing at Lorenzo, in the county of Jefferson, in the State of Idaho, do certify that, in accordance with the authority on me conferred by the above license, I did on this 23rd day of December, in the year A.D. 19 53 at Lorenzo, in the county of Jefferson, in the State of Idaho, solemnize the rites of matrimony between Joseph Snyder of Blackfoot, in the county of Bingham, of the State of Idaho, and Deon Smithies of Lorenzo, in the county of Jefferson, of the state of Idaho, in the presence of Ralph Christensen and Dayle Smithies.

WITNESS My hand at the county aforesaid, this 23rd day of December, A.D. 19 53.

In the presence of:
Ralph Christensen
and Dayle Smithies

J. V. Tibbits

Date received by County Recorder 1/24; Signature Eileen Madsen County Recorder; Recorded Book 3, Page 222; Date Received by State Registrar JAN 20 1954

Officiant should send this copy back to the County Recorder immediately.

(Use typewriter and/or black ink)

Officiant should send this copy back to the County Recorder immediately.

Department of Public Health
Division of Vital Statistics
Boise, Idaho

STATE OF IDAHO

State File No. 7983
County File No.

County of Jerome

Marriage License

KNOW ALL MEN BY THIS CERTIFICATE: That any regularly ordained minister of the Gospel, authorized by the rites and usages of the church or denomination of Christians, Hebrews, or religious body of which he may be a member, or any Judge or Justice of the Peace, or competent officer to whom this may come, he not knowing of any lawful impediments thereto, is hereby authorized and empowered to solemnize the rites of Matrimony between:

GROOM		AND	BRIDE	
1. Full Name	Herbert N. Barry Jr.		9. Full Name	Nancy L. Crandall
2. Address:	New Rochelle (City) Westchester (County) N. Y. (State)		10. Address:	Jerome (City) Jerome (County) Idaho (State)
3. Age 30	4. Color or Race W 5. Single X 6. Widowed 7. Divorced		11. Age 21	12. Color or Race W 13. Single X 14. Widowed 15. Divorced
8. Birthplace: City	New York City State New York		16. Maiden Name if previously married	
			17. Birthplace: City	Wendell State Idaho

And to certify the same to said parties, or either of them under his hand and seal, in his ministerial or official capacity, and thereupon he is required to deliver this copy to the parties so married.

IN TESTIMONY WHEREOF, I have hereunto set my hand and affixed my official seal,

at Jerome Jerome County, Idaho,
this 14 day of April, A.D. 1953.

Mabel A Beveridge
Recorder

Flora Miller
Deputy

Marriage Certificate

I, William Morton Perdue, a Minister of the Gospel,
residing at Jerome, in the county of Jerome in the State of Idaho, do certify
that, in accordance with the authority on me conferred by the above license, I did on this 17th day of April,
in the year A.D. 1953 at Jerome in the county of Jerome in the State of Idaho,
solemnize the rites of matrimony between Herbert Newton Barry, Jr. of New Rochelle,
in the county of Westchester, of the State of New York,
and Nancy Lucille Crandall of Jerome, in the county of Jerome,
of the state of Idaho, in the presence of Elizabeth Joy and Howard Reynolds

WITNESS My hand at the county aforesaid, this 17th day of April, A.D. 1953

In the presence of: Elizabeth Agnes Joy - Albuquerque, New Mexico
and Howard D Reynolds Twin Falls - Idaho

William Morton Perdue

Date received 1-12-54 by County Recorder; Signature Mabel A Beveridge County Recorder; Recorded Book 5, Page 84; Date Received by State Registrar

By Flora Miller, Deputy

RECEIVED
JAN 16 1954
Division of Vital Statistics

Recorded ✓

Compared ✓

Direct ✓

Reverse ✓

121050

Recognition No.

STATE OF IDAHO } ss
County of Jerome }

I hereby certify that this instrument was filed for record at the request of

Rev. William Perdue

at 10 minutes past 4

o'clock P.M., this 12

day of January 1954

in my office and duly

recorded in Book 5 Mass at

Page 86

Mabel A. Beveridge

Ex-Officio Recorder.

By Flora Miller Deputy.

Fees $ None

Return to

(Use typewriter and/or black ink)

Officiant should send this copy back to the County Recorder immediately.

Department of Public Health
Division of Vital Statistics
Boise, Idaho

STATE OF IDAHO

State File No. 7984
County File No.

County of Jerome

Marriage License

KNOW ALL MEN BY THIS CERTIFICATE: That any regularly ordained minister of the Gospel, authorized by the rites and usages of the church or denomination of Christians, Hebrews, or religious body of which he may be a member, or any Judge or Justice of the Peace, or competent officer to whom this may come, he not knowing of any lawful impediments thereto, is hereby authorized and empowered to solemnize the rites of Matrimony between:

GROOM		AND	BRIDE	
1. Full Name	Elmer Wolfinbarger		9. Full Name	Shirley Jakovac
2. Address:	Jerome (City) Jerome (County) Idaho (State)		10. Address:	Jerome (City) Jerome (County) Idaho (State)
3. Age 24 4. Color or Race W 5. Single X 6. Widowed 7. Divorced			11. Age 18 12. Color or Race W 13. Single 14. Widowed 15. Divorced X	
8. Birthplace: City	Richfield State Idaho		16. Maiden Name if previously married	Shirley Houdyshell
			17. Birthplace: City	American Falls State Idaho

And to certify the same to said parties, or either of them under his hand and seal, in his ministerial or official capacity, and thereupon he is required to deliver this copy to the parties so married.

IN TESTIMONY WHEREOF, I have hereunto set my hand and affixed my official seal,

at Jerome, Jerome County, Idaho,
this 29th day of August, A.D. 1953.

Mabel A Beveridge
Recorder

Deputy

Marriage Certificate

I, Lew S. Pratt, a L.D.S. Bishop,
residing at Jerome, in the county of Jerome in the State of Idaho, do certify that, in accordance with the authority on me conferred by the above license, I did on this 29th day of August,
in the year A.D. 1953 at Jerome, in the county of Jerome, in the State of Idaho,
solemnize the rites of matrimony between Elmer Wolfinbarger of Jerome,
in the county of Jerome, of the State of Idaho,
and Shirley Jakovac of Jerome, in the county of Jerome
of the state of Idaho, in the presence of Ray Roach and Patsy Roach.

WITNESS My hand at the county aforesaid, this 29th day of August, A.D. 1953.

In the presence of:
Ray L Roach
and Patsy Roach

Lew S. Pratt

Date received 9-9-53 by County Recorder; Signature Mabel A Beveridge By Flora Miller Deputy; County Recorder; Recorded Book 5, Page 61; Date Received by State Registrar JAN 6 - 1954

Name

Recorded ✓

Compared ✓

Direct ✓

Reverse ✓

120150

Reception No. _____

STATE OF IDAHO }
County of Jerome } SS

I hereby certify that this instrument was filed for record at the request of

Lew S. Pratt

at 50 minutes past 4

o'clock P.M., this 9

day of September 1953

in my office and duly

recorded in Book 5 Mann at

Page 361

Mabel A Beveridge

Ex-Officio Recorder.

By Flora Miller Deputy.

Fees $ None

Return to

_____

(Use typewriter and/or black ink)

Officiant should send this copy back to the County Recorder immediately.

Department of Public Health
Division of Vital Statistics
Boise, Idaho

STATE OF IDAHO

State File No. 7985
County File No. _____

County of Jerome

Marriage License

KNOW ALL MEN BY THIS CERTIFICATE: That any regularly ordained minister of the Gospel, authorized by the rites and usages of the church or denomination of Christians, Hebrews, or religious body of which he may be a member, or any Judge or Justice of the Peace, or competent officer to whom this may come, he not knowing of any lawful impediments thereto, is hereby authorized and empowered to solemnize the rites of Matrimony between:

GROOM		AND	BRIDE	
1. Full Name	Harold F. Rediker		9. Full Name	Phyllis Rae Yingst
2. Address:	Jerome (City) Jerome (County) Idaho (State)		10. Address:	Jerome (City) Jerome (County) Idaho (State)
3. Age	28		11. Age	23
4. Color or Race	W		12. Color or Race	W
5. Single	X		13. Single	X
6. Widowed			14. Widowed	
7. Divorced			15. Divorced	
8. Birthplace: City	Presque Isle		16. Maiden Name if previously married	
State	Maine		17. Birthplace: City	Jerome
			State	Idaho

And to certify the same to said parties, or either of them under his hand and seal, in his ministerial or official capacity, and thereupon he is required to deliver this copy to the parties so married.

IN TESTIMONY WHEREOF, I have hereunto set my hand and affixed my official seal,

at Jerome, Jerome County, Idaho,
this 2nd day of September, A.D. 1953.

Mabel A Beveridge
Recorder
Flora Miller
Deputy

Marriage Certificate

I, William Morton Rhode, a Minister of the Gospel residing at Jerome, in the county of Jerome in the State of Idaho do certify that, in accordance with the authority on me conferred by the above license, I did on this third day of September in the year A.D. 1953 at Jerome in the county of Jerome, in the State of Idaho, solemnize the rites of matrimony between Harold Fermann Rediker of Jerome, in the county of Jerome, of the State of Idaho, and Phyllis Rae Yingst of Jerome, in the county of Jerome of the state of Idaho in the presence of Sarah Caroline Yingst and Donovan Yingst.

WITNESS My hand at the county aforesaid, this Third day of September, A.D. 1953

In the presence of:
Sarah Caroline Yingst, Jerome
and Donovan Yingst, Burley

William Morton Rhode

Date received 1-12-54 by County Recorder; Signature Mabel A Beveridge By Flora Miller, Deputy Mgr.
Recorded in County Recorder; Book 5, Page 82;
Date Received JAN 13 1954 by State Registrar
DIVISION of Vital Statistics

Recorded ✓

Compared ✓

Direct ✓

Reverse ✓

Reception No. 121046

STATE OF IDAHO } ss
County of Jerome }

I hereby certify that this instrument was filed for record at the request of

Rev. William Perdue

at 2 minutes past 4

o'clock P.M., this 12

day of January 1954

in my office and duly recorded in Book 5 Mast at Page 82

Mabel A Beveridge

Ex-Officio Recorder

By Flora Miller Deputy.

Fees $ none

Return to

Department of Public Health
Division of Vital Statistics
Boise, Idaho

STATE OF IDAHO

State File No. 7986
County File No.

County of Jerome

Marriage License

KNOW ALL MEN BY THIS CERTIFICATE: That any regularly ordained minister of the Gospel, authorized by the rites and usages of the church or denomination of Christians, Hebrews, or religious body of which he may be a member, or any Judge or Justice of the Peace, or competent officer to whom this may come, he not knowing of any lawful impediments thereto, is hereby authorized and empowered to solemnize the rites of Matrimony between:

GROOM AND BRIDE

1. Full Name Charles Richard Baldwin
2. Address: Seattle (City) King (County) Washington (State)
3. Age 28 4. Color or Race W 5. Single X 6. Widowed 7. Divorced
8. Birthplace: City Yakima State Washington

9. Full Name Loralee Epperson
10. Address: Jerome (City) Jerome (County) Idaho (State)
11. Age 24 12. Color or Race W 13. Single X 14. Widowed 15. Divorced
16. Maiden Name if previously married
17. Birthplace: City Jerome State Idaho

And to certify the same to said parties, or either of them under his hand and seal, in his ministerial or official capacity, and thereupon he is required to deliver this copy to the parties so married.

IN TESTIMONY WHEREOF, I have hereunto set my hand and affixed my official seal, at Jerome Jerome County, Idaho, this 5th day of September, A.D. 1953.

Mabel A Beveridge
Recorder
By Flora Miller
Deputy

Marriage Certificate

I, William Morton Perdue, a Minister of the Gospel residing at Jerome, in the county of Jerome in the State of Idaho, do certify that, in accordance with the authority on me conferred by the above license, I did on this fifth day of September, in the year A.D. 1953 at Jerome in the county of Jerome, in the State of Idaho, solemnize the rites of matrimony between Charles Richard Baldwin of Seattle, in the county of King, of the State of Washington, and Loralee Epperson of Jerome, in the county of Jerome of the state of Idaho, in the presence of Towner A. Jayne and Shirley C. Lippincott

WITNESS My hand at the county aforesaid, this fifth day of September, A.D. 1953

In the presence of:
Towner A. Jayne - Seattle, Wash.
and Shirley C Lippincott Colo.

William Morton Perdue

Date received by County Recorder 1-12-54 Signature Mabel A Beveridge County Recorder; Recorded Book 5, Page 83; Date Received by State Registrar
By Flora Miller Deputy Mar

(Use typewriter and/or black ink)

Officiant should send this copy back to the County Recorder immediately.

Recorded ✓

Compared ✓

Direct ✓

Reverse ✓

121047

Recertion No.

STATE OF IDAHO } ss
County of Jerome }

I hereby certify that this instrument was filed for record at the request of

Rev. William Perdue

at 4 minutes past 4

o'clock P.M., this 12

day of January 1954

in my office and duly

recorded in Book 5 Mars at

Page 83

Mabel A Beveridge

Ex-Officio Recorder.

By Flora Miller Deputy.

Fees $ None

Return to

Department of Public Health
Division of Vital Statistics
Boise, Idaho

STATE OF IDAHO

State File No. 7987
County File No.

(Use typewriter and/or black ink)

County of Jerome

Marriage License

KNOW ALL MEN BY THIS CERTIFICATE: That any regularly ordained minister of the Gospel, authorized by the rites and usages of the church or denomination of Christians, Hebrews, or religious body of which he may be a member, or any Judge or Justice of the Peace, or competent officer to whom this may come, he not knowing of any lawful impediments thereto, is hereby authorized and empowered to solemnize the rites of Matrimony between:

GROOM		BRIDE	
1. Full Name	LeRoy H Walter	9. Full Name	Leona Hepworth
2. Address:	Jerome (City) Jerome (County) Idaho (State)	10. Address:	Jerome (City) Jerome (County) Idaho (State)
3. Age	25	11. Age	21
4. Color or Race	W	12. Color or Race	W
5. Single	X	13. Single	
6. Widowed		14. Widowed	
7. Divorced		15. Divorced	X
8. Birthplace: City	Scott's Bluff State Nebr.	16. Maiden Name if previously married	Leona Hepworth
		17. Birthplace: City	Eden State Idaho

And to certify the same to said parties, or either of them under his hand and seal, in his ministerial or official capacity, and thereupon he is required to deliver this copy to the parties so married.

IN TESTIMONY WHEREOF, I have hereunto set my hand and affixed my official seal,

at Jerome, Jerome County, Idaho,
this 9th day of September, A.D. 19 53.

Mabel A Beveridge
Recorder

Deputy

Marriage Certificate

I, Theodore Sick, a minister,
residing at Jerome, in the county of Jerome in the State of Idaho, do certify that, in accordance with the authority on me conferred by the above license, I did on this 14th day of Sept.,
in the year A.D. 1953 at Jerome in the county of Jerome, in the State of Idaho,
solemnize the rites of matrimony between LeRoy H. Walter of Jerome,
in the county of Jerome, of the State of Idaho,
and Leona Hepworth of Jerome, in the county of Jerome,
of the state of Idaho, in the presence of Mildred Hepworth and Glenn Wood.

WITNESS My hand at the county aforesaid, this 14th day of Sept., A.D. 1953

In the presence of:
Glenn Hood
and Mildred Hepworth

Theodore Sick

Officiant should send this copy back to the County Recorder immediately.

Date received by County Recorder 9-15-53; Signature Mabel A Beveridge By Ilona Miller, Deputy; County Recorder; Recorded Book 5, Page 62; Date Received by State Registrar JAN 6 - 1954

Mass

Recorded ✓

Compared ✓

Direct ✓

Reverse ✓

120174

Reception No. _____

STATE OF IDAHO } SS
County of Jerome }

I hereby certify that this instrument was filed for record at the request of

Theodore Sink

at 10 minutes past 4

o'clock P.M., this 15

day of September 1953

in my office and duly recorded in Book 5 Mass at Page 62.

Mabel A Beveridge

Ex-Officio Recorder.

By Flora Milles Deputy.

Fees $ none

Return to

_____

(Use typewriter and/or black ink)

Department of Public Health
Division of Vital Statistics
Boise, Idaho

STATE OF IDAHO

State File No. 7988
County File No.

County of Jerome

Marriage License

KNOW ALL MEN BY THIS CERTIFICATE: That any regularly ordained minister of the Gospel, authorized by the rites and usages of the church or denomination of Christians, Hebrews, or religious body of which he may be a member, or any Judge or Justice of the Peace, or competent officer to whom this may come, he not knowing of any lawful impediments thereto, is hereby authorized and empowered to solemnize the rites of Matrimony between:

GROOM		AND	BRIDE	
1. Full Name	Jack Nelsen		9. Full Name	Joan Sonnichsen
2. Address:	Jerome, (City) Jerome, (County) Idaho (State)		10. Address:	Jerome, (City) Jerome, (County) Idaho (State)
3. Age 24	4. Color or Race W 5. Single X 6. Widowed 7. Divorced		11. Age 21	12. Color or Race W 13. Single X 14. Widowed 15. Divorced
8. Birthplace: City	Medford State Oregon		16. Maiden Name if previously married	
			17. Birthplace: City	Wendell State Idaho

And to certify the same to said parties, or either of them under his hand and seal, in his ministerial or official capacity, and thereupon he is required to deliver this copy to the parties so married.

IN TESTIMONY WHEREOF, I have hereunto set my hand and affixed my official seal,

at Jerome, Jerome County, Idaho,
this 18th day of September, A.D. 19 53.

Mabel A Beverly
Recorder

Deputy

Marriage Certificate

I, William Morton Perdue, a Minister of the Gospel,
residing at Jerome, in the county of Jerome in the State of Idaho, do certify
that, in accordance with the authority on me conferred by the above license, I did on this 20th day of September
in the year A.D. 1953 at Jerome in the county of Jerome in the State of Idaho,
solemnize the rites of matrimony between Jack Harold Nelsen of Jerome,
in the county of Jerome, of the State of Idaho,
and Joan Catherine Sonnichsen of Jerome, in the county of Jerome
of the state of Idaho, in the presence of Donna W Keller and Thyra Nelsen.

WITNESS My hand at the county aforesaid, this twentieth day of September, A.D. 1953

In the presence of:
Donna W Keller Layton, Utah
and Thyra Nelsen Jerome, Idaho

William Morton Perdue
Presbyterian Minister

Date received 1-12-54 by County Recorder; Signature Mabel A Beverly County Recorder By Flora Miller, Deputy

Recorded Book 5, Page 87; Date Received by State Registrar

Officiant should send this copy back to the County Recorder immediately.

Filed ✓

Compared ✓

Direct ✓

Reverse ✓

121051

Recordation No. _____

STATE OF IDAHO } ss
County of Jerome }

I hereby certify that this instrument was filed for record at the request of

Rev. William Perdue

at 12 minutes past 4

o'clock P.M., this 12

day of January 1954

in my office and duly

recorded in Book 5 Mart at

Page 87

Mabel A. Beveridge

Ex-Officio Recorder.

By Flora Miller Deputy.

Fees $ None

Return to

_____

(Use typewriter and/or black ink)

Officiant should send this copy back to the County Recorder immediately.

Department of Public Health
Division of Vital Statistics
Boise, Idaho

STATE OF IDAHO

State File No. 7989
County File No.

County of Jerome

Marriage License

KNOW ALL MEN BY THIS CERTIFICATE: That any regularly ordained minister of the Gospel, authorized by the rites and usages of the church or denomination of Christians, Hebrews, or religious body of which he may be a member, or any Judge or Justice of the Peace, or competent officer to whom this may come, he not knowing of any lawful impediments thereto, is hereby authorized and empowered to solemnize the rites of Matrimony between:

GROOM		AND	BRIDE	
1. Full Name	John Aspiasu		9. Full Name	Roma Bailey
2. Address:	Jerome / Jerome / Idaho (City / County / State)		10. Address:	Jerome / Jerome / Idaho (City / County / State)
3. Age 33	4. Color or Race W	5. Single	6. Widowed	7. Divorced	11. Age 18	12. Color or Race W	13. Single X	14. Widowed	15. Divorced
8. Birthplace: City	Richfield	State	Idaho		16. Maiden Name if previously married				
					17. Birthplace: City	Wendell	State	Idaho	

And to certify the same to said parties, or either of them under his hand and seal, in his ministerial or official capacity, and thereupon he is required to deliver this copy to the parties so married.

IN TESTIMONY WHEREOF, I have hereunto set my hand and affixed my official seal, at Jerome Jerome County, Idaho, this 18th day of September, A.D. 19 53.

Mabel A Beveridge
Recorder

Flora Miller
Deputy

Marriage Certificate

I, Rev. Russell Myers, a Minister of the Gospel, residing at Jerome, in the county of Jerome in the State of Idaho, do certify that, in accordance with the authority on me conferred by the above license, I did on this 20th day of Sept, in the year A.D. 1953 at Jerome in the county of Jerome, in the State of Idaho, solemnize the rites of matrimony between John Aspiasu of Jerome, Idaho, in the county of Jerome, of the State of Idaho, and Roma Bailey of Jerome, in the county of Jerome of the state of Idaho, in the presence of Thomas L Condie and Alice B. Condie

WITNESS My hand at the county aforesaid, this 20th day of September, A.D. 1953.

In the presence of:
Thomas L. Condie
and Alice B. Condie

Rev. Russell Myers

Date received by County Recorder 9-22-53; Signature Mabel A Beveridge County Recorder; By Flora Miller Deputy; Recorded Book 5 Mar. Page 63; Date Received by State Registrar JAN 6 - 1954

Recorded ✓

Compared ✓

Direct ✓

Reverse ✓

120208

Reception No. _____

STATE OF IDAHO } 55
County of Jerome

I hereby certify that this instrument was filed for record at the request of

Rev. Russell Myers

at 35 minutes past 9

o'clock A.M., this 22

day of September 1953

in my office and duly

recorded in Book 5 Mars at

Page 63

Mabel A Beveridge

Ex-Officio Recorder

By Flora Miller Deputy.

Fees $ none

Return to

_____

Department of Public Health
Division of Vital Statistics
Boise, Idaho

STATE OF IDAHO

State File No. 7990
County File No. _____

(Use typewriter and/or black ink)

County of Jerome

Marriage License

KNOW ALL MEN BY THIS CERTIFICATE: That any regularly ordained minister of the Gospel, authorized by the rites and usages of the church or denomination of Christians, Hebrews, or religious body of which he may be a member, or any Judge or Justice of the Peace, or competent officer to whom this may come, he not knowing of any lawful impediments thereto, is hereby authorized and empowered to solemnize the rites of Matrimony between:

GROOM		AND	BRIDE	
1. Full Name	James O. Twitchell		9. Full Name	Ida Marie Houdyshell
2. Address:	Ketchum (City) Blaine (County) Idaho (State)		10. Address:	Ketchum (City) Blaine (County) Idaho (State)
3. Age 23	4. Color or Race W	5. Single X 6. Widowed ___ 7. Divorced ___	11. Age 15	12. Color or Race W 13. Single X 14. Widowed ___ 15. Divorced ___
8. Birthplace: City	Cannonville State Utah		16. Maiden Name if previously married	
			17. Birthplace: City	American Falls State Idaho

And to certify the same to said parties, or either of them under his hand and seal, in his ministerial or official capacity, and thereupon he is required to deliver this copy to the parties so married.

IN TESTIMONY WHEREOF, I have hereunto set my hand and affixed my official seal,

at Jerome, Jerome County, Idaho,
this 26th day of September, A.D. 1953.

Mabel A Beveridge
Recorder

Iris Mason
Deputy

Marriage Certificate

I, H. Thomas Newman, a L.D.S. Bishop,
residing at Jerome, in the county of Jerome in the State of Idaho, do certify that, in accordance with the authority on me conferred by the above license, I did on this 26 day of September, in the year A.D. 1953 at Jerome in the county of Jerome in the State of Idaho, solemnize the rites of matrimony between James O Twitchell of Ketchum, in the county of Blaine, of the State of Idaho, and Ida Marie Houdyshell of Ketchum, in the county of Blaine of the state of Idaho, in the presence of George Aaron Miller and Mrs Letta Tufford.

WITNESS My hand at the county aforesaid, this 26 day of September, A.D. 1953.

In the presence of:
George Aaron Miller
and Mrs Letta Tufford

BJ. H. Thomas Newman

Date received by County Recorder 9-30-53 Signature Mabel A Beveridge County Recorder; Recorded Book 5, Page 64; Date Received by State Registrar JAN 6 - 1954

Officiant should send this copy back to the County Recorder immediately.

Recorded ✓

Compared ✓ 120249

Direct ✓

Reverse ✓

Reception No. _____

STATE OF IDAHO }
County of Jerome } ss

I hereby certify that this instrument was filed for record at the request of

H. Thomas Newman

at 42 minutes past 9

o'clock A.M., this 30th

day of Sept 1953

in my office and duly

recorded in Book 5 Mass at

Page 64

Mabel A. Beveridge

Ex-Officio Recorder.

By _____ Deputy.

Fees $ None

Return to

file

(Use typewriter and/or black ink)

Department of Public Health
Division of Vital Statistics
Boise, Idaho

STATE OF IDAHO

State File No. 7991
County File No.

County of Jerome

Marriage License

KNOW ALL MEN BY THIS CERTIFICATE: That any regularly ordained minister of the Gospel, authorized by the rites and usages of the church or denomination of Christians, Hebrews, or religious body of which he may be a member, or any Judge or Justice of the Peace, or competent officer to whom this may come, he not knowing of any lawful impediments thereto, is hereby authorized and empowered to solemnize the rites of Matrimony between:

GROOM		AND	BRIDE	
1. Full Name	George Raymond Newman		9. Full Name	Dora Lillian Davis
2. Address:	Jerome (City) Jerome (County) Idaho (State)		10. Address:	Jerome (City) Jerome (County) Idaho (State)
3. Age 30	4. Color or Race W	5. Single	6. Widowed X	7. Divorced
8. Birthplace: City	Kimberly	State	Idaho	
11. Age 29	12. Color or Race W	13. Single	14. Widowed	15. Divorced X
16. Maiden Name if previously married			Dora Walker	
17. Birthplace: City	Jerome	State	Idaho	

And to certify the same to said parties, or either of them under his hand and seal, in his ministerial or official capacity, and thereupon he is required to deliver this copy to the parties so married.

IN TESTIMONY WHEREOF, I have hereunto set my hand and affixed my official seal, at Jerome, Jerome County, Idaho, this 23rd day of September, A.D. 19 53.

Mabel A Beveridge
Recorder

Flora Miller
Deputy

Marriage Certificate

I, Lew S. Pratt, a L.D.S. Bishop, residing at Jerome, in the county of Jerome in the State of Idaho, do certify that, in accordance with the authority on me conferred by the above license, I did on this 27th day of September, in the year A.D. 19 53 at Jerome in the county of Jerome, in the State of Idaho, solemnize the rites of matrimony between George Raymond Newman of Jerome, in the county of Jerome, of the State of Idaho, and Dora Lillian Davis of Jerome, in the county of Jerome of the state of Idaho, in the presence of Keith E. Amende and Marian K. Reid.

WITNESS My hand at the county aforesaid, this 27th day of September, A.D. 19 53.

In the presence of: Keith E. Amende
and Marian K. Reid

Lew S. Pratt

Date received by County Recorder 8/9/53; Signature Mabel A Beveridge County Recorder; Recorded Book 5, Page 65; Date Received by State Registrar JAN 6 - 1954

Mar

(This copy for the Bride and Groom)

Form DPH-48027

Recorded ✓

Compared ✓

Direct ✓

Reverse ✓

120304

Reception No. ----------

STATE OF IDAHO } SS
County of Jerome }

I hereby certify that this instrument was filed for record at the request of

Lew S. Pratt

at 40 minutes past 9

o'clock A.M., this 9

day of October 1953

in my office and duly

recorded in Book 5 Mtgs at

Page 645

Mabel A Beveridge

Ex-Officio Recorder.

By Flora Miller Deputy.

Fees $ none

Return to

(Use typewriter and/or black ink)

Officiant should send this copy back to the County Recorder immediately.

Department of Public Health
Division of Vital Statistics
Boise, Idaho

STATE OF IDAHO

State File No. 7992
County File No.

County of Jerome

Marriage License

KNOW ALL MEN BY THIS CERTIFICATE: That any regularly ordained minister of the Gospel, authorized by the rites and usages of the church or denomination of Christians, Hebrews, or religious body of which he may be a member, or any Judge or Justice of the Peace, or competent officer to whom this may come, he not knowing of any lawful impediments thereto, is hereby authorized and empowered to solemnize the rites of Matrimony between:

GROOM		AND	BRIDE	
1. Full Name	James L Kelton		9. Full Name	Dorothy M Bower
2. Address:	Boise (City) Ada (County) Idaho (State)		10. Address:	Sandpoint (City) Bonner (County) Idaho (State)
3. Age 42 4. Color or Race W 5. Single X 6. Widowed 7. Divorced			11. Age 42 12. Color or Race W 13. Single 14. Widowed 15. Divorced X	
8. Birthplace: City	Springfield State Missouri		16. Maiden Name if previously married	Dorothy Van Winkle
			17. Birthplace: City	Eugene State Oregon

And to certify the same to said parties, or either of them under his hand and seal, in his ministerial or official capacity, and thereupon he is required to deliver this copy to the parties so married.

IN TESTIMONY WHEREOF, I have hereunto set my hand and affixed my official seal,

at Jerome, Jerome County, Idaho,
this 7th day of October, A.D. 19 53

Mabel A Beveridge
Recorder

Deputy

Marriage Certificate

I, Richard DeVilliers, a Christian minister, residing at Twin Falls, in the county of Twin Falls in the State of Idaho, do certify that, in accordance with the authority on me conferred by the above license, I did on this 7th day of October, in the year A.D. 1953 at Twin Falls in the county of Twin Falls, in the State of Idaho, solemnize the rites of matrimony between James L. Kelton of Boise, in the county of Ada, of the State of Idaho, and Dorothy M. Bower of Sandpoint, in the county of Bonner of the state of Idaho, in the presence of Mrs Richard DeVilliers and Kay Arnold.

WITNESS My hand at the county aforesaid, this seventh day of October, A.D. 1953

In the presence of:
Mrs. Richard DeVilliers
and Kay Arnold

Richard DeVilliers

Date received by County Recorder 8/9/53; Signature Mabel A Beveridge County Recorder; Recorded Book 5, Page 66; Date Received by State Registrar JAN 6 - 1954

Mabel

Recorded ✓

Compared ✓

Direct ✓

Reverse ✓

120305

Recording No. ----------

STATE OF IDAHO } SS
County of Jerome }

I hereby certify that this instrument was filed for record at the request of

Richard DeVilliers

at 42 minutes past 9

o'clock AM., this 9

day of October 1953

in my office and duly

recorded in Book 5 Mtgs. at

Page 66

Mabel A Beveridge

Ex-Officio Recorder.

By Flora Fuller Deputy.

Fees $ none

Return to

(Use typewriter and/or black ink)

Officiant should send this copy back to the County Recorder immediately.

Department of Public Health
Division of Vital Statistics
Boise, Idaho

STATE OF IDAHO

State File No. 7993
County File No. _____

County of Jerome

Marriage License

KNOW ALL MEN BY THIS CERTIFICATE: That any regularly ordained minister of the Gospel, authorized by the rites and usages of the church or denomination of Christians, Hebrews, or religious body of which he may be a member, or any Judge or Justice of the Peace, or competent officer to whom this may come, he not knowing of any lawful impediments thereto, is hereby authorized and empowered to solemnize the rites of Matrimony between:

GROOM		AND	BRIDE	
1. Full Name	Robert L. Nancolas		9. Full Name	Rosemary L. Hopkins
2. Address:	Jerome (City) Jerome (County) Idaho (State)		10. Address:	Jerome (City) Jerome (County) Idaho (State)
3. Age	20		11. Age	19
4. Color or Race	W		12. Color or Race	W
5. Single	X		13. Single	X
6. Widowed			14. Widowed	
7. Divorced			15. Divorced	
8. Birthplace: City	Twin Falls		16. Maiden Name if previously married	
State	Idaho		17. Birthplace: City	Tulsa
			State	Oklahoma

And to certify the same to said parties, or either of them under his hand and seal, in his ministerial or official capacity, and thereupon he is required to deliver this copy to the parties so married.

IN TESTIMONY WHEREOF, I have hereunto set my hand and affixed my official seal, at Jerome, Jerome County, Idaho, this 8th day of October, A.D. 19 53

Mabel A Beveridge
Recorder

Flora Miller
Deputy

Marriage Certificate

I, Theron W. Ward, a Probate Judge & Ex-Officio Clerk, residing at Jerome, in the county of Jerome in the State of Idaho, do certify that, in accordance with the authority on me conferred by the above license, I did on this 9th day of October, in the year A.D. 19 53 at Jerome in the county of Jerome, in the State of Idaho, solemnize the rites of matrimony between Robert L Nancolas of Jerome, in the county of Jerome, of the State of Idaho, and Rosemary L Hopkins of Jerome, in the county of Jerome of the state of Idaho, in the presence of Alberta Nancolas and William Hopkins

WITNESS My hand at the county aforesaid, this 9th day of October, A.D. 19 53.

In the presence of:
Mrs. Alberta Nancolas
and _____

Theron W. Ward

Date received by County Recorder 10-9-53; Signature Mabel A Beveridge County Recorder; By Flora Miller, Deputy; Recorded Book 5, Page 67; Date Received by State Registrar JAN 6 - 1954

Recorded ✓

Compared ✓

Direct ✓

Reverse ✓

120306

Reception No. _____

STATE OF IDAHO }
County of Jerome } SS

I hereby certify that this instrument was filed for record at the request of

Theron W. Ward

at 45 minutes past 9 o'clock AM., this 9 day of October 1953 in my office and duly recorded in Book 5 Mass at Page 67

Mabel A Beveridge
Ex-Officio Recorder.

By Flora Miller Deputy.

Fees $ none

Return to

_____

Department of Public Health
Division of Vital Statistics
Boise, Idaho

STATE OF IDAHO

State File No. 7994
County File No. _____

County of Jerome

Marriage License

KNOW ALL MEN BY THIS CERTIFICATE: That any regularly ordained minister of the Gospel, authorized by the rites and usages of the church or denomination of Christians, Hebrews, or religious body of which he may be a member, or any Judge or Justice of the Peace, or competent officer to whom this may come, he not knowing of any lawful impediments thereto, is hereby authorized and empowered to solemnize the rites of Matrimony between:

GROOM		BRIDE
1. Full Name	Art Rippee	9. Full Name Patty Haak
2. Address:	Buhl, (City) Twin Falls, (County) Idaho (State)	10. Address: Jerome (City) Jerome (County) Idaho (State)
3. Age 19	4. Color or Race W 5. Single X 6. Widowed ___ 7. Divorced ___	11. Age 16 12. Color or Race W 13. Single X 14. Widowed ___ 15. Divorced ___
8. Birthplace: City	Hartville State Missouri	16. Maiden Name if previously married ___
		17. Birthplace: City Los Angeles State California

And to certify the same to said parties, or either of them under his hand and seal, in his ministerial or official capacity, and thereupon he is required to deliver this copy to the parties so married.

IN TESTIMONY WHEREOF, I have hereunto set my hand and affixed my official seal, at Jerome Jerome County, Idaho, this 6th day of October, A.D. 19 53.

Mabel A. Lawrence Recorder
Deputy

Marriage Certificate

I, Frank S. Pickett, a Duly Ordained Minister, residing at 509 9th. Buhl, in the county of Twin Falls in the State of Idaho, do certify that, in accordance with the authority on me conferred by the above license, I did on this 10 day of October, in the year A.D. 19 53 at Buhl in the county of Twin Falls, in the State of Idaho, solemnize the rites of matrimony between Art Rippee of Buhl, in the county of Twin Falls, of the State of Idaho, and Patty Haak of Jerome, in the county of Jerome of the state of Idaho, in the presence of Rudolph Haak and Lavern Haak.

WITNESS My hand at the county aforesaid, this 10th day of October, A.D. 19 53.

In the presence of
Rudolph Haak
and
LaVern Haak

Frank S. Pickett

Date received by County Recorder OCT 12 1953; Signature By Flora Miller Deputy; County Recorder; Recorded Book 5, Page 69; Date Received by State Registrar JAN 6 - 1954

(Use typewriter and/or black ink)

Officiant should send this copy back to the County Recorder immediately.

[redacted]

Recorded ✓

Compared ✓

Direct ✓

Reverse ✓

120333

STATE OF IDAHO }
County of ~~Twin Falls~~ } ss. Jerome

I hereby certify that this instrument
filed for record at the request of .....
Frank S. Pickett at
9:40 o'clock, A.M. this 13th day of Oct.
in my office and duly recorded in book
5 of Marr page 69

Mabel A. Beveridge
Ex-Officio Recorder

By Flora Miller
Deputy

Fee $ none

Return to

(Use typewriter and/or black ink)

Officiant should send this copy back to the County Recorder immediately.

Department of Public Health
Division of Vital Statistics
Boise, Idaho

STATE OF IDAHO

State File No. 7995
County File No. _____

County of Jerome

Marriage License

KNOW ALL MEN BY THIS CERTIFICATE: That any regularly ordained minister of the Gospel, authorized by the rites and usages of the church or denomination of Christians, Hebrews, or religious body of which he may be a member, or any Judge or Justice of the Peace, or competent officer to whom this may come, he not knowing of any lawful impediments thereto, is hereby authorized and empowered to solemnize the rites of Matrimony between:

GROOM		BRIDE
1. Full Name	Robert Ernest Sherard	9. Full Name: Mildred Joann Eisenhower
2. Address:	Jerome (City) Jerome (County) Idaho (State)	10. Address: Jerome (City) Jerome (County) Idaho (State)
3. Age	25	11. Age 23
4. Color or Race	W	12. Color or Race W
5. Single	X	13. Single X
6. Widowed		14. Widowed
7. Divorced		15. Divorced
8. Birthplace: City	Council Grove State Kansas	16. Maiden Name if previously married:
		17. Birthplace: City Wallace State Nebr.

And to certify the same to said parties, or either of them under his hand and seal, in his ministerial or official capacity, and thereupon he is required to deliver this copy to the parties so married.

IN TESTIMONY WHEREOF, I have hereunto set my hand and affixed my official seal,

at Jerome, Jerome County, Idaho,
this 7th day of October, A.D. 1953.

Mabel A Beveridge
Recorder

Deputy

Marriage Certificate

I, Eric A Schermanson, a Catholic Priest,
residing at Jerome, in the county of Jerome in the State of Idaho, do certify
that, in accordance with the authority on me conferred by the above license, I did on this 11th day of October,
in the year A.D. 1953 at Jerome in the county of Jerome, in the State of Idaho,
solemnize the rites of matrimony between Robert Ernest Sherard of Jerome,
in the county of Jerome, of the State of Idaho,
and Mildred Joann Eisenhauer of Jerome, in the county of Jerome
of the state of Idaho, in the presence of Frank E Barker and Helen Kearley.

WITNESS My hand at the county aforesaid, this 11th day of October, A.D. 1953.

In the presence of:
Frank E Barker
and Helen A. Kearley

Eric A Schermanson

Date received 10-12-53 by County Recorder; Signature Mabel A Beveridge County Recorder; By Flora Miller Deputy

Recorded in Book 5, Page 68; mar.

Date Received JAN 6 - 1954 by State Registrar

Recorded ✓

Compared ✓

Direct ✓

Reverse ✓

Recorded No. 120323

STATE OF IDAHO } ss
County of Jerome }

I hereby certify that this instrument was filed for record at the request of

Erin A. Ackermann

at 15 minutes past 2

o'clock P.M., this 12

day of October 1953

in my office and duly

recorded in Book 5 Mass at

Page 68

Mabel A. Beveridge
Ex-Officio Recorder.

By Flora Miller Deputy.

Fees $ None

Return to

Department of Public Health
Division of Vital Statistics
Boise, Idaho

STATE OF IDAHO

State File No. 7996
County File No.

(Use typewriter and/or black ink)

County of Jerome

Marriage License

KNOW ALL MEN BY THIS CERTIFICATE: That any regularly ordained minister of the Gospel, authorized by the rites and usages of the church or denomination of Christians, Hebrews, or religious body of which he may be a member, or any Judge or Justice of the Peace, or competent officer to whom this may come, he not knowing of any lawful impediments thereto, is hereby authorized and empowered to solemnize the rites of Matrimony between:

GROOM		AND	BRIDE	
1. Full Name	Gene Wood		9. Full Name	Virginia Moore
2. Address:	Jerome, (City) Jerome, (County) Idaho (State)		10. Address:	Jerome, (City) Jerome, (County) Idaho (State)
3. Age 23	4. Color or Race W 5. Single X 6. Widowed 7. Divorced		11. Age 18	12. Color or Race W 13. Single X 14. Widowed 15. Divorced
8. Birthplace: City	Grace State Idaho		16. Maiden Name if previously married	
			17. Birthplace: City	Jerome State Idaho

And to certify the same to said parties, or either of them under his hand and seal, in his ministerial or official capacity, and thereupon he is required to deliver this copy to the parties so married.

IN TESTIMONY WHEREOF, I have hereunto set my hand and affixed my official seal,

at Jerome, Jerome County, Idaho,
this 12th day of October, A.D. 19 53.

Mabel A Beveridge
Recorder

Iris Moon
Deputy

Marriage Certificate

I, Levi L. Pratt, a LDS Bishop,
residing at Jerome, in the county of Jerome in the State of Idaho, do certify that, in accordance with the authority on me conferred by the above license, I did on this Seventeenth day of October, in the year A.D. 1953 at Jerome in the county of Jerome, in the State of Idaho, solemnize the rites of matrimony between Gene Wood of Jerome, in the county of Jerome, of the State of Idaho, and Virginia Moore of Jerome, in the county of Jerome of the state of Idaho, in the presence of Earl Lavar Wood and Betty Joy Wood.

WITNESS My hand at the county aforesaid, this Seventeenth day of October, A.D. 1953.

In the presence of:
Earl L. Wood.
and Bertha Joy Mabel A Beveridge

Levi L. Pratt.

Date received by County Recorder 10/28/53 Signature By Flora Miller, Deputy County Recorder; Recorded in Book 5 Mar. Page 71; Date Received by State Registrar JAN 6 - 1954

(Officiant should send this copy back to the County Recorder immediately.)

Recorded ✓

Compared ✓

Direct ✓

Reverse ✓

Reception No. 129463

STATE OF IDAHO
County of Jerome } SS

I hereby certify that this instrument was filed for record at the request of

Lewis Pratt

at 10 minutes past 10

o'clock A.M., this 28

day of October 1953

in my office and duly

recorded in Book 5 Mass at

Page 74

Mabel A Beveridge

Ex-Officio Recorder

By Flora Miller Deputy.

Fees $ none

Return to

(Use typewriter and/or black ink)

Department of Public Health
Division of Vital Statistics
Boise, Idaho

STATE OF IDAHO

State File No. 7997
County File No. _____

County of Jerome

Marriage License

KNOW ALL MEN BY THIS CERTIFICATE: That any regularly ordained minister of the Gospel, authorized by the rites and usages of the church or denomination of Christians, Hebrews, or religious body of which he may be a member, or any Judge or Justice of the Peace, or competent officer to whom this may come, he not knowing of any lawful impediments thereto, is hereby authorized and empowered to solemnize the rites of Matrimony between:

GROOM		AND	BRIDE	
1. Full Name	Dale Aubrey Johnstone		9. Full Name	Norma Sherlene Church
2. Address:	Jerome (City) Jerome (County) Idaho (State)		10. Address:	Jerome (City) Jerome (County) Idaho (State)
3. Age 27	4. Color or Race W	5. Single X 6. Widowed 7. Divorced	11. Age 23	12. Color or Race W 13. Single X 14. Widowed 15. Divorced
8. Birthplace: City	Jerome State Idaho		16. Maiden Name if previously married	
			17. Birthplace: City	Twin Falls State Idaho

And to certify the same to said parties, or either of them under his hand and seal, in his ministerial or official capacity, and thereupon he is required to deliver this copy to the parties so married.

IN TESTIMONY WHEREOF, I have hereunto set my hand and affixed my official seal, at Jerome, Jerome County, Idaho, this 22nd day of October, A.D. 1953.

Mabel A Beveridge
Recorder

Flora Miller
Deputy

Marriage Certificate

I, James Donald Crego, an ordained Methodist Minister, residing at Jerome, in the county of Jerome in the State of Idaho, do certify that, in accordance with the authority on me conferred by the above license, I did on this 25th day of Octobe, in the year A.D. 1953 at Jerome Methodist Church in the county of Jerome, in the State of Idaho, solemnize the rites of matrimony between Dale Aubrey Johnstone of Jerome, in the county of Jerome, of the State of Idaho, and Norma Sherlene Church of Jerome, in the county of Jerome of the state of Idaho, in the presence of Lillian Mae Church and Walter F. Prentiss.

WITNESS My hand at the county aforesaid, this 25th day of October, A.D. 1953.

In the presence of:
Lillian Mae Church
and Walter F. Prentiss

James Donald Crego

Date received 10-26-53 by County Recorder; Signature Mabel A Beveridge By Flora Miller, Deputy County Recorder; Recorded Book 5, Page 70; Date Received JAN 6 - 1954 by State Registrar

Marr

(This copy for the Bride and Groom)

Form DPH-48027

Recorded ✓

Compared ✓

Direct ✓

Reverse ✓

Reception No. 120449

STATE OF IDAHO
County of Jerome } ss

I hereby certify that this instrument was filed for record at the request of

Rev. James Donald Crego

at 50 minutes past 3

o'clock P.M., this 26

day of October 1953

in my office and duly

recorded in Book 5 Mess at

Page 70

Mabel A Beveridge
Ex-Officio Recorder.

By Flora Miller Deputy.

Fees $ none

Return to

(Use typewriter and/or black ink)

Department of Public Health
Division of Vital Statistics
Boise, Idaho

STATE OF IDAHO

State File No. 7998
County File No.

County of Jerome

Marriage License

KNOW ALL MEN BY THIS CERTIFICATE: That any regularly ordained minister of the Gospel, authorized by the rites and usages of the church or denomination of Christians, Hebrews, or religious body of which he may be a member, or any Judge or Justice of the Peace, or competent officer to whom this may come, he not knowing of any lawful impediments thereto, is hereby authorized and empowered to solemnize the rites of Matrimony between:

GROOM		AND	BRIDE	
1. Full Name	Bob Bibb		9. Full Name	Elaine Sellers
2. Address:	Richmond (City) Contra Costa (County) Calif. (State)		10. Address:	Jerome (City) Jerome (County) Idaho (State)
3. Age 22	4. Color or Race W	5. Single X 6. Widowed 7. Divorced	11. Age 20	12. Color or Race W 13. Single X 14. Widowed 15. Divorced
8. Birthplace: City	Bristow State Oklahoma		16. Maiden Name if previously married	
			17. Birthplace: City	Twin Falls State Idaho

And to certify the same to said parties, or either of them under his hand and seal, in his ministerial or official capacity, and thereupon he is required to deliver this copy to the parties so married.

IN TESTIMONY WHEREOF, I have hereunto set my hand and affixed my official seal,

at Jerome, Jerome County, Idaho,
this 7th day of November, A.D. 19 53.

Mabel A Beverlage
Recorder

Iris Mines
Deputy

Marriage Certificate

I, Rev. W. R. Wilsie, a Minister,
residing at Jerome, in the county of Jerome in the State of Idaho, do certify that, in accordance with the authority on me conferred by the above license, I did on this 9th day of November, in the year A.D. 19 53 at Jerome in the county of Jerome, in the State of Idaho, solemnize the rites of matrimony between Bob Bibb of Richmond, in the county of Contra Costa, of the State of California, and Elaine Sellers of Jerome, in the county of Jerome of the state of Idaho, in the presence of Joseph H Bibb and Leola J. Sellers.

WITNESS My hand at the county aforesaid, this Nineth day of November, A.D. 19 53.

In the presence of: Joseph H. Bibb
and Leola J. Sellers

Rev. W. R. Wilsie

Date received by County Recorder 11-10-53; Signature Mabel A Beverlage, County Recorder; By Flora Miller, Deputy; Recorded Book 5, Page 72; Date Received by State Registrar JAN 6 - 1954

Officiant should send this copy back to the County Recorder immediately.

Recorded ✓

Compared ✓

Direct ✓

Reverse ✓

120576

Reception No.

STATE OF IDAHO } ss
County of Jerome }

I hereby certify that this instrument was filed for record at the request of

Rev. W. L. Tulsie

at 45 minutes past 2

o'clock P.M., this 10

day of November 1953

in my office and duly

recorded in Book 5 Mgge at

Page Mabel A Beveridge

Ex-Officio Recorder.

By Flora Miller Deputy.

Fees : None

Return to

(Use typewriter and/or black ink)

Department of Public Health
Division of Vital Statistics
Boise, Idaho

STATE OF IDAHO

State File No. 7999
County File No.

County of Jerome

Marriage License

KNOW ALL MEN BY THIS CERTIFICATE: That any regularly ordained minister of the Gospel, authorized by the rites and usages of the church or denomination of Christians, Hebrews, or religious body of which he may be a member, or any Judge or Justice of the Peace, or competent officer to whom this may come, he not knowing of any lawful impediments thereto, is hereby authorized and empowered to solemnize the rites of Matrimony between:

GROOM		AND	BRIDE	
1. Full Name	Clyde Wolverton		9. Full Name	Rose Erlewine
2. Address:	Jerome (City) Jerome (County) Idaho (State)		10. Address:	Mountain Home (City) Elmore (County) Idaho (State)
3. Age 21	4. Color or Race W	5. Single X 6. Widowed 7. Divorced	11. Age 19	12. Color or Race W 13. Single X 14. Widowed 15. Divorced
8. Birthplace: City	Wendell State Idaho		16. Maiden Name if previously married	
			17. Birthplace: City	Hammett State Idaho

And to certify the same to said parties, or either of them under his hand and seal, in his ministerial or official capacity, and thereupon he is required to deliver this copy to the parties so married.

IN TESTIMONY WHEREOF, I have hereunto set my hand and affixed my official seal,

at Jerome, Jerome County, Idaho,
this 12th day of November, A.D. 19 53.

Mabel A Beveridge
Recorder
Flora Miller
Deputy

Marriage Certificate

I, Theron W Ward, a Probate Judge & Ex-Officio Clerk,
residing at Jerome, in the county of Jerome in the State of Idaho, do certify that, in accordance with the authority on me conferred by the above license, I did on this 12 th day of November, in the year A.D. 1953 at Jerome in the county of Jerome, in the State of Idaho, solemnize the rites of matrimony between Clyde Wolverton of Jerome, in the county of Jerome of the State of Idaho, and Rose Erlewine of Mountain Home, in the county of Elmore of the state of Idaho, in the presence of Marlene Gough and Edna Martin.

WITNESS My hand at the county aforesaid, this 12th day of November, A.D. 1953.

In the presence of:
Marlene Gough
and Edna Martin

Theron W. Ward

Date received by County Recorder 11-12-53; Signature Mabel A Beveridge By Flora Miller Deputy Mark; County Recorder; Recorded Book 5, Page 73; Date Received by State Registrar JAN 6 - 1954

(This copy for the Bride and Groom)

Form DPH-48027

Recorded ✓

Compared ✓

Direct ✓

Reverse ✓

Recordation No. 120589

STATE OF IDAHO } SS
County of Jerome }

I hereby certify that this instrument was filed for record at the request of

Clyde Tumbleston

at 3 minutes past 4 o'clock P.M., this 12 day of November 1953 in my office and duly recorded in Book 5 Mass at Page 73

Mabel A Beveridge
Ex-Officio Recorder.

By Elsa Miller Deputy.

Fees $ None

Return to

(Use typewriter and/or black ink)

Officiant should send this copy back to the County Recorder immediately.

Department of Public Health
Division of Vital Statistics
Boise, Idaho

STATE OF IDAHO

State File No. 8000
County File No.

County of Jerome

Marriage License

KNOW ALL MEN BY THIS CERTIFICATE: That any regularly ordained minister of the Gospel, authorized by the rites and usages of the church or denomination of Christians, Hebrews, or religious body of which he may be a member, or any Judge or Justice of the Peace, or competent officer to whom this may come, he not knowing of any lawful impediments thereto, is hereby authorized and empowered to solemnize the rites of Matrimony between:

GROOM		AND	BRIDE	
1. Full Name	Tom Etherington		9. Full Name	Elsie Case
2. Address:	Pocatello (City) Bannock (County) Idaho (State)		10. Address:	Jerome, (City) Jerome (County) Idaho (State)
3. Age 63	4. Color or Race W 5. Single 6. Widowed X 7. Divorced		11. Age 70	12. Color or Race W 13. Single 14. Widowed X 15. Divorced
8. Birthplace: City	Ogden State Utah		16. Maiden Name if previously married	Elsie Fillmore
			17. Birthplace: City	Harlen State Iowa

And to certify the same to said parties, or either of them under his hand and seal, in his ministerial or official capacity, and thereupon he is required to deliver this copy to the parties so married.

IN TESTIMONY WHEREOF, I have hereunto set my hand and affixed my official seal,

at Jerome, Jerome County, Idaho,
this 18th day of November A.D. 19 53.

Mabel A Beveridge
Recorder

Deputy

Marriage Certificate

I, William E. Comstock, a minister,
residing at Jerome, in the county of Jerome in the State of Idaho, do certify
that, in accordance with the authority on me conferred by the above license, I did on this 18th day of November
in the year A.D. 1953 at Jerome in the county of Jerome, in the State of Idaho,
solemnize the rites of matrimony between Tom Etherington of Pocatello,
in the county of Jerome, of the State of Idaho,
and Elsie Case of Jerome, in the county of Jerome
of the state of Idaho, in the presence of Harry Paisley and Rose Paisley.

WITNESS My hand at the county aforesaid, this 18th day of November, A.D. 1953.

In the presence of:
Harry Paisley
and Rose Paisley

William E. Comstock,
minister

Date received by County Recorder 11-24-53; Signature Mabel A Beveridge County Recorder; Recorded Book 5, Page 74; Date Received by State Registrar JAN 6 - 1954

Marr

120673

Recorded ✓

Compared ✓

Direct ✓

Reverse ✓

Recording No. _____

STATE OF IDAHO }
County of Jerome } SS

I hereby certify that this instrument was filed for record at the request of

Wm. L. Comstock

at 31 minutes past 2 o'clock P.M., this 24th day of May 1953 in my office and duly recorded in Book 5 Mass. at Page 74

Mabel A. Breckenridge
Ex-Officio Recorder.

By _____ Deputy.

Fees $ None

Return to

Lisle

(Use typewriter and/or black ink)

Officiant should send this copy back to the County Recorder immediately.

Department of Public Health
Division of Vital Statistics
Boise, Idaho

STATE OF IDAHO

State File No. 8001
County File No. _____

County of Jerome

Marriage License

KNOW ALL MEN BY THIS CERTIFICATE: That any regularly ordained minister of the Gospel, authorized by the rites and usages of the church or denomination of Christians, Hebrews, or religious body of which he may be a member, or any Judge or Justice of the Peace, or competent officer to whom this may come, he not knowing of any lawful impediments thereto, is hereby authorized and empowered to solemnize the rites of Matrimony between:

GROOM		BRIDE	
1. Full Name	Vernon C. Hall	9. Full Name	Beverly C. Kennison
2. Address:	Jerome (City) Jerome (County) Idaho (State)	10. Address:	Jerome (City) Jerome (County) Idaho (State)
3. Age 29	4. Color or Race W 5. Single X 6. Widowed 7. Divorced	11. Age 18	12. Color or Race W 13. Single X 14. Widowed 15. Divorced
8. Birthplace: City	Sarles State North Dakota	16. Maiden Name if previously married	
		17. Birthplace: City	Jerome State Idaho

And to certify the same to said parties, or either of them under his hand and seal, in his ministerial or official capacity, and thereupon he is required to deliver this copy to the parties so married.

IN TESTIMONY WHEREOF, I have hereunto set my hand and affixed my official seal, at Jerome, Jerome County, Idaho, this 23rd day of November, A.D. 19 53.

Mabel A Beveridge
Recorder

Flora Miller
Deputy

Marriage Certificate

I, Rev. Edwin E. Crist, a Minister of the Gospel, residing at Twin Falls, in the county of Twin Falls in the State of Idaho, do certify that, in accordance with the authority on me conferred by the above license, I did on this 23rd day of November, in the year A.D. 19 53 at Twin Falls in the county of Twin Falls, in the State of Idaho, solemnize the rites of matrimony between Vernon C. Hall of Jerome, in the county of Jerome, of the State of Idaho, and Beverly C. Kennison of Jerome, in the county of Jerome of the state of Idaho, in the presence of Maude Hall and Albert Kennison.

WITNESS My hand at the county aforesaid, this 23rd day of November, A.D. 19 53.

In the presence of:
Maude Hall
and Albert Kennison

Rev. Edwin E. Crist

Date received by County Recorder 11-28-53; Signature Mabel A Beveridge County Recorder; by Flo Miller, Deputy

Recorded Book 5, Page 15; Date Received by State Registrar JAN 6 - 1954

Mapp

120695

Reception No. _____

STATE OF IDAHO
County of Jerome } 26

I hereby certify that this instrument was filed for record at the request of

Rev. Edwin E. Crist

at 35 minutes past 10

o'clock A. M., this 28

day of Nov 1953

in my office and duly

recorded in Book 5 Mart at

Page 75

Mabel A Beveridge

Ex-Officio Recorder.

By Iris Moss Deputy.

Fees $ None

Return to

_____

Recorded ✓

Compared ✓

Direct ✓

Reverse ✓

Department of Public Health
Division of Vital Statistics
Boise, Idaho

STATE OF IDAHO

State File No. 8002
County File No.

(Use typewriter and/or black ink)

County of Jerome

Marriage License

KNOW ALL MEN BY THIS CERTIFICATE: That any regularly ordained minister of the Gospel, authorized by the rites and usages of the church or denomination of Christians, Hebrews, or religious body of which he may be a member, or any Judge or Justice of the Peace, or competent officer to whom this may come, he not knowing of any lawful impediments thereto, is hereby authorized and empowered to solemnize the rites of Matrimony between:

GROOM		AND	BRIDE	
1. Full Name	Owen Dale Fife		9. Full Name	Theo Macella Chambers
2. Address:	Jerome (City) Jerome (County) Idaho (State)		10. Address:	Jerome (City) Jerome (County) Idaho (State)
3. Age 20	4. Color or Race W	5. Single X 6. Widowed 7. Divorced	11. Age 18	12. Color or Race W 13. Single X 14. Widowed 15. Divorced
8. Birthplace: City	Dayton State Idaho		16. Maiden Name if previously married	
			17. Birthplace: City	Boise State Idaho

And to certify the same to said parties, or either of them under his hand and seal, in his ministerial or official capacity, and thereupon he is required to deliver this copy to the parties so married.

IN TESTIMONY WHEREOF, I have hereunto set my hand and affixed my official seal, at Jerome, Jerome County, Idaho, this 23rd day of November, A.D. 19 53.

Mabel A Beveridge
Recorder

Flora Miller
Deputy

Marriage Certificate

I, William Morton Pierce, a minister of the Gospel, residing at Jerome, in the county of Jerome in the State of Idaho, do certify that, in accordance with the authority on me conferred by the above license, I did on this 29th day of November in the year A.D. 1953 at Jerome in the county of Jerome, in the State of Idaho, solemnize the rites of matrimony between Owen Dale Fife of Jerome in the county of Jerome, of the State of Idaho, and Theo Macella Chambers of Jerome, in the county of Jerome of the state of Idaho, in the presence of Mary Calder and Dean Fife

WITNESS My hand at the county aforesaid, this 29th day of November, A.D. 1953

In the presence of: Mary Chambers Calder Richfield Idaho
and Dean Fife Jerome Idaho

William Morton Pierce

Officiant should send this copy back to the County Recorder immediately.

Date received 1-12-54 by County Recorder; Signature Mabel A Beveridge By Flora Miller Deputy; Recorded in County Recorder; Book 5, Page 84; Date Received by State Registrar JAN 16 1954 Division of Vital Statistics

RECEIVED

Recorded ✓

Compared ✓

Direct ✓

Reverse ✓

121048

Reception No.

STATE OF IDAHO } ss
County of Jerome }

I hereby certify that this instrument was filed for record at the request of

Rev. William Perdue

at 6 minutes past 4

o'clock P M., this 12

day of January 1954

in my office and duly recorded in Book 5 Mar at Page 84

Mabel A Beveridge
Ex-Officio Recorder.

By Flora Miller Deputy.

Fees $ None

Return to

(Use typewriter and/or black ink)

Officiant should send this copy back to the County Recorder immediately.

Department of Public Health
Division of Vital Statistics
Boise, Idaho

STATE OF IDAHO

State File No. 8003
County File No. _____

County of Jerome

Marriage License

KNOW ALL MEN BY THIS CERTIFICATE: That any regularly ordained minister of the Gospel, authorized by the rites and usages of the church or denomination of Christians, Hebrews, or religious body of which he may be a member, or any Judge or Justice of the Peace, or competent officer to whom this may come, he not knowing of any lawful impediments thereto, is hereby authorized and empowered to solemnize the rites of Matrimony between:

GROOM		AND	BRIDE	
1. Full Name	Duncan Pierce		9. Full Name	Karen Qualls
2. Address:	Twin Falls (City) Twin Falls (County) Idaho (State)		10. Address:	Twin Falls (City) Twin Falls (County) Idaho (State)
3. Age 17	4. Color or Race W 5. Single X 6. Widowed ___ 7. Divorced ___		11. Age 15	12. Color or Race W 13. Single X 14. Widowed ___ 15. Divorced ___
8. Birthplace: City	Birmingham State Alabama		16. Maiden Name if previously married	
			17. Birthplace: City	Twin Falls State Idaho

And to certify the same to said parties, or either of them under his hand and seal, in his ministerial or official capacity, and thereupon he is required to deliver this copy to the parties so married.

IN TESTIMONY WHEREOF, I have hereunto set my hand and affixed my official seal,

at Jerome, Jerome County, Idaho,
this 2nd day of December, A.D. 19 53.

Mabel A Beveridge
Recorder

Deputy

Marriage Certificate

I, Ray Eugene Crow, Minister, American Baptist Convention,
residing at Twin Falls, in the county of Twin Falls in the State of Idaho, do certify
that, in accordance with the authority on me conferred by the above license, I did on this Fifth day of December,
in the year A.D. 1953 at Twin Falls in the county of Twin Falls, in the State of Idaho,
solemnize the rites of matrimony between Duncan Pierce of Twin Falls,
in the county of Twin Falls, of the State of Idaho,
and Karen Qualls of Twin Falls, in the county of Twin Falls
of the state of Idaho, in the presence of Mrs. Harvey Pierce and Inga Gran.

WITNESS My hand at the county aforesaid, this Fifth day of December, A.D. 1953.

In the presence of:
Mrs. Harvey Pierce
and
Inga Gran

Ray Eugene Crow

Date received by County Recorder 12-7-53; Signature Mabel A Beveridge County Recorder; Recorded Book 5, Page 76; Date Received by State Registrar JAN 6 - 1954

Mark

129764

Recorded ✓
Compared ✓
Direct ✓
Reverse ✓

Record No. _____

STATE OF IDAHO }
County of Jerome } SS

I hereby certify that this instrument was filed for record at the request of

Ray E. Crow

at 49 minutes past 9 o'clock A.M., this 7th day of Dec 1953 in my office and duly recorded in Book 5 Mass at Page 76

Mabel A. Bonebrake
Ex-Officio Recorder.

By _____ Deputy

Fees $ None

Return to

file

(Use typewriter and/or black ink)

Officiant should send this copy back to the County Recorder immediately.

Department of Public Health
Division of Vital Statistics
Boise, Idaho

STATE OF IDAHO

State File No. 8004
County File No. _____

County of Jerome

Marriage License

KNOW ALL MEN BY THIS CERTIFICATE: That any regularly ordained minister of the Gospel, authorized by the rites and usages of the church or denomination of Christians, Hebrews, or religious body of which he may be a member, or any Judge or Justice of the Peace, or competent officer to whom this may come, he not knowing of any lawful impediments thereto, is hereby authorized and empowered to solemnize the rites of Matrimony between:

GROOM		AND	BRIDE	
1. Full Name	Fred Jackson		9. Full Name	Dixie Geisler
2. Address:	Jerome (City) Jerome (County) Idaho (State)		10. Address:	Wendell (City) Gooding (County) Idaho (State)
3. Age 18	4. Color or Race W 5. Single X 6. Widowed ___ 7. Divorced ___		11. Age 15	12. Color or Race W 13. Single X 14. Widowed ___ 15. Divorced ___
8. Birthplace: City	Hammett State Idaho		16. Maiden Name if previously married	___
			17. Birthplace: City	Laverkin State Utah

And to certify the same to said parties, or either of them under his hand and seal, in his ministerial or official capacity, and thereupon he is required to deliver this copy to the parties so married.

IN TESTIMONY WHEREOF, I have hereunto set my hand and affixed my official seal, at Jerome, Jerome County, Idaho, this 4th day of December, A.D. 1953.

Mabel A Beveridge
Recorder

Flora Miller
Deputy

Marriage Certificate

I, Rev. Gilbert E. Moore, a Minister of the Gospel, residing at Gooding, in the county of Gooding in the State of Idaho, do certify that, in accordance with the authority on me conferred by the above license, I did on this Fifth day of December, in the year A.D. 1953 at Wendell in the county of Gooding, in the State of Idaho, solemnize the rites of matrimony between Fred Jackson of Jerome, in the county of Jerome, of the State of Idaho, and Dixie Geisler of Wendell, in the county of Gooding of the state of Idaho, in the presence of Marjorie Lorimer and Lewis Davis.

WITNESS My hand at the county aforesaid, this Fifth day of December, A.D. 1953.

In the presence of:
Marjorie Lorimer
and
Lewis Davis

Gilbert E. Moore

Date received by County Recorder 12-9-53; Signature Mabel A Beveridge, County Recorder; By Flora Miller, Deputy; Recorded Book 5, Page 77; Date Received by State Registrar JAN 6 - 1954

Recorded ✓

Compared ✓

Direct ✓

Indexed ✓

129704

Recorded No. _____

STATE OF IDAHO
County of Jerome } ss

I hereby certify that this instrument was filed for record at the request of

Rev. Gilbert C. Moore

at 40 minutes past 10

o'clock A.M., this 9

day of December 1953

in my office and duly

recorded in Book 5 Mass at

Page 77

Mabel A. Beveridge
Ex-Officio Recorder

By Flora Miller Deputy

Fees $ None

Return to

_____

Department of Public Health
Division of Vital Statistics
Boise, Idaho

STATE OF IDAHO

State File No. 8005
County File No.

(Use typewriter and/or black ink)

County of Jerome

Marriage License

KNOW ALL MEN BY THIS CERTIFICATE: That any regularly ordained minister of the Gospel, authorized by the rites and usages of the church or denomination of Christians, Hebrews, or religious body of which he may be a member, or any Judge or Justice of the Peace, or competent officer to whom this may come, he not knowing of any lawful impediments thereto, is hereby authorized and empowered to solemnize the rites of Matrimony between:

GROOM		BRIDE
1. Full Name	Harold Ray Greenawalt	9. Full Name Lillian Mae Church
2. Address:	Jerome (City) Jerome (County) Idaho (State)	10. Address: Jerome (City) Jerome (County) Idaho (State)
3. Age	23	11. Age 22
4. Color or Race	W	12. Color or Race W
5. Single	X	13. Single X
6. Widowed		14. Widowed
7. Divorced		15. Divorced
8. Birthplace: City	Pocatello State Idaho	16. Maiden Name if previously married 17. Birthplace: City Twin Falls State Idaho

And to certify the same to said parties, or either of them under his hand and seal, in his ministerial or official capacity, and thereupon he is required to deliver this copy to the parties so married.

IN TESTIMONY WHEREOF, I have hereunto set my hand and affixed my official seal,

at Jerome, Jerome County, Idaho,
this 18th day of December, A.D. 1953.

Mabel A Beveridge
Recorder

Deputy

Marriage Certificate

I, Russell Myers, a Minister of the Gospel residing at Jerome, in the county of Jerome in the State of Idaho, do certify that, in accordance with the authority on me conferred by the above license, I did on this 20th day of Dec, in the year A.D. 1953 at Jerome in the county of Jerome, in the State of Idaho, solemnize the rites of matrimony between Harold Ray Greenawalt of Jerome, in the county of Jerome, of the State of Idaho, and Lillian Mae Church of Jerome, in the county of Jerome, of the state of Idaho, in the presence of Bernice Rife and Wayne C Rife

WITNESS My hand at the county aforesaid, this 20th day of Dec, A.D. 1953.

In the presence of:
Bernice Rife
and Wayne C Rife

Russell Myers

Date received by County Recorder 12/30/53; Signature Mabel A Beveridge County Recorder; Recorded Book 3 Mar Page 81; Date Received by State Registrar JAN 6 - 1954

Officiant should send this copy back to the County Recorder immediately.

Recorded ✓

Compared ✓

Direct ✓

[illegible] ✓ 120971

Recorded No. _____

STATE OF IDAHO }
County of Jerome } SS

I hereby certify that this instrument was filed for record at the request of

Rev. Russell Myers

at 42 minutes past 9

o'clock A.M., this 30

day of December 1953

in my office and duly

recorded in Book Mass 5 at

Page 87

Mabel A Beveridge

Ex-Officio Recorder

By Flora Miller Deputy.

Fees $ None

Return to

_____

Department of Public Health
Division of Vital Statistics
Boise, Idaho

STATE OF IDAHO

State File No. 8006
County File No. _____

(Use typewriter and/or black ink)

County of Jerome

Marriage License

KNOW ALL MEN BY THIS CERTIFICATE: That any regularly ordained minister of the Gospel, authorized by the rites and usages of the church or denomination of Christians, Hebrews, or religious body of which he may be a member, or any Judge or Justice of the Peace, or competent officer to whom this may come, he not knowing of any lawful impediments thereto, is hereby authorized and empowered to solemnize the rites of Matrimony between:

GROOM		AND	BRIDE	
1. Full Name	Guy B Prunty		9. Full Name	Eva Gibson
2. Address:	Jerome (City) Jerome (County) Idaho (State)		10. Address:	Jerome (City) Jerome (County) Idaho (State)
3. Age 71	4. Color or Race W 5. Single ___ 6. Widowed X 7. Divorced ___		11. Age 56	12. Color or Race W 13. Single ___ 14. Widowed X 15. Divorced ___
8. Birthplace: City	Dallas State Texas		16. Maiden Name if previously married	Eva Russell
			17. Birthplace: City	Greenville State Tenn.

And to certify the same to said parties, or either of them under his hand and seal, in his ministerial or official capacity, and thereupon he is required to deliver this copy to the parties so married.

IN TESTIMONY WHEREOF, I have hereunto set my hand and affixed my official seal, at Jerome, Jerome County, Idaho, this 18th day of December, A.D. 19 53.

Mabel A Beveridge
Recorder

Deputy

Marriage Certificate

I, Dwight E. Wilcher, a Minister of the Methodist Church, residing at 256 E. Ave B., Jerome, in the county of Jerome in the State of Idaho, do certify that, in accordance with the authority on me conferred by the above license, I did on this 20th day of December, in the year A.D. 19 53 at Jerome in the county of Jerome, in the State of Idaho, solemnize the rites of matrimony between Guy B. Prunty of Jerome, in the county of Jerome, of the State of Idaho, and Eva Gibson of Jerome, in the county of Jerome of the state of Idaho, in the presence of James R. Prunty and Fern Clark.

WITNESS My hand at the county aforesaid, this 20th day of December, A.D. 19 53.

In the presence of:

James R Prunty

and Fern Clark

Dwight E Wilcher

Officiant should send this copy back to the County Recorder immediately.

Date received by County Recorder 12-23-53; Signature Mabel A Beveridge County Recorder; By Flora Miller, Deputy Mar

Recorded Book 5, Page 78; Date Received by State Registrar JAN 6 - 1954

Recorded ✓

Compared ✓

Direct ✓

✓ 129922

Reception No. _____

STATE OF IDAHO } ss
County of Jerome }

I hereby certify that this instrument was filed for record at the request of

Guy B. Prunty

at 28 minutes past 10

o'clock A.M., this 23

day of December 1953

in my office and duly

recorded in Book 5 Mans at

Page 38

Mabel A Beveridge

Ex-Officio Recorder.

By Flora Miller Deputy.

Fees $ None

Return to

_____

Department of Public Health
Division of Vital Statistics
Boise, Idaho

STATE OF IDAHO

State File No. 8007
County File No.

County of Jerome

Marriage License

KNOW ALL MEN BY THIS CERTIFICATE: That any regularly ordained minister of the Gospel, authorized by the rites and usages of the church or denomination of Christians, Hebrews, or religious body of which he may be a member, or any Judge or Justice of the Peace, or competent officer to whom this may come, he not knowing of any lawful impediments thereto, is hereby authorized and empowered to solemnize the rites of Matrimony between:

GROOM	AND	BRIDE
1. Full Name Herbert W. Paul		9. Full Name Barbara Jean Howard
2. Address: Eden, (City) Jerome (County) Idaho (State)		10. Address: Twin Falls (City) Twin Falls (County) Idaho (State)
3. Age 24 4. Color or Race W 5. Single X 6. Widowed 7. Divorced		11. Age 20 12. Color or Race W 13. Single X 14. Widowed 15. Divorced
8. Birthplace: City Eden State Idaho		16. Maiden Name if previously married
		17. Birthplace: City Buhl State Idaho

And to certify the same to said parties, or either of them under his hand and seal, in his ministerial or official capacity, and thereupon he is required to deliver this copy to the parties so married.

IN TESTIMONY WHEREOF, I have hereunto set my hand and affixed my official seal, at Jerome, Jerome County, Idaho, this 16th day of December, A.D. 1953.

Mabel A Beveridge
Recorder

Iris Moss
Deputy

Marriage Certificate

I, H. L. Taylor, a minister of the gospel, residing at Hazelton, in the county of Jerome in the State of Idaho, do certify that, in accordance with the authority on me conferred by the above license, I did on this 22nd day of December, in the year A.D. 1953 at Eden in the county of Jerome, in the State of Idaho, solemnize the rites of matrimony between Herbert W. Paul of Eden, in the county of Jerome, of the State of Idaho, and Barbara Jean Howard of Twin Falls, in the county of Twin Falls of the state of Idaho, in the presence of Aldena Turner and Francis Utt.

WITNESS My hand at the county aforesaid, this 22nd day of December, A.D. 1953.

In the presence of:
Aldena Turner
and Francis Utt

H. L. Taylor Pastor

Date received by County Recorder 12-24-53; Signature Mabel A Beveridge By Flora Miller County Recorder; Recorded Book 5, Page 79; Date Received by State Registrar JAN 6 - 1954

Marr

(Use typewriter and/or black ink)

Officiant should send this copy back to the County Recorder immediately.

Recorded ✓

Compared ✓

Direct ✓

Reverse ✓

120933

Recorded No. _____

STATE OF IDAHO }
County of Jerome } SS

I hereby certify that this instrument was filed for record at the request of

H. L. Taylor

at 15 minutes past 1

o'clock P.M., this 24

day of December 1953

in my office and duly

recorded in Book 5 Mass at

Page 79

Mabel A Beveridge

Ex-Officio Recorder.

By Flora Miller Deputy.

Fees $ None

Return to

_____

(Use typewriter and/or black ink)

Department of Public Health
Division of Vital Statistics
Boise, Idaho

STATE OF IDAHO

State File No. 8008
County File No.

County of Jerome

Marriage License

KNOW ALL MEN BY THIS CERTIFICATE: That any regularly ordained minister of the Gospel, authorized by the rites and usages of the church or denomination of Christians, Hebrews, or religious body of which he may be a member, or any Judge or Justice of the Peace, or competent officer to whom this may come, he not knowing of any lawful impediments thereto, is hereby authorized and empowered to solemnize the rites of Matrimony between:

GROOM		AND	BRIDE	
1. Full Name	Charles Wayne Ward		9. Full Name	Barbara Stanger
2. Address:	Jerome (City) Jerome (County) Idaho (State)		10. Address:	Jerome (City) Jerome (County) Idaho (State)
3. Age 20	4. Color or Race W 5. Single 6. Widowed 7. Divorced X		11. Age 17	12. Color or Race W 13. Single X 14. Widowed 15. Divorced
8. Birthplace: City	Wendell State Idaho		16. Maiden Name if previously married	
			17. Birthplace: City	Twin Falls State Idaho

And to certify the same to said parties, or either of them under his hand and seal, in his ministerial or official capacity, and thereupon he is required to deliver this copy to the parties so married.

IN TESTIMONY WHEREOF, I have hereunto set my hand and affixed my official seal, at Jerome, Jerome County, Idaho, this 24th day of December A.D. 1953.

Mabel A Beveridge
Recorder

Deputy

Marriage Certificate

I, H. Thomas Newman, a L.D.S. Bishop, residing at Jerome, in the county of Jerome in the State of Idaho, do certify that, in accordance with the authority on me conferred by the above license, I did on this 24 day of December, in the year A.D. 1953 at Jerome, in the county of Jerome, in the State of Idaho, solemnize the rites of matrimony between Charles Wayne Ward of Jerome, in the county of Jerome, of the State of Idaho, and Barbara Stanger of Jerome, in the county of Jerome of the state of Idaho in the presence of Leslie L Pehrson and Dorothy Pehrson.

WITNESS My hand at the county aforesaid, this 24 day of December, A.D. 1953.

In the presence of: Leslie L Pehrson

and Dorothy Pehrson

H. Thomas Newman

Date received by County Recorder 1-12-54; Signature Mabel A Beveridge County Recorder; Recorded Book 5 Mar, Page 48; Date Received by State Registrar JAN 16 1954

RECEIVED
Division of Vital Statistics

Officiant should send this copy back to the County Recorder immediately.

Recorded ✓

Compared ✓

Direct ✓

Reverse ✓ 121034

Record No. _____

STATE OF IDAHO } ss
County of Jerome }

I hereby certify that this instrument was filed for record at the request of

H Thomas Newman

at 50 minutes past 10

o'clock A M., this 12

day of Jan 1954

in my office and duly recorded in Book 5 Mass at Page 48

Mabel A Bassett
Ex-Officio Recorder.

By _____ Deputy.

Fees $ None

Return to

file

Department of Public Health
Division of Vital Statistics
Boise, Idaho

STATE OF IDAHO

State File No. 8009
County File No.

County of Jerome

Marriage License

KNOW ALL MEN BY THIS CERTIFICATE: That any regularly ordained minister of the Gospel, authorized by the rites and usages of the church or denomination of Christians, Hebrews, or religious body of which he may be a member, or any Judge or Justice of the Peace, or competent officer to whom this may come, he not knowing of any lawful impediments thereto, is hereby authorized and empowered to solemnize the rites of Matrimony between:

GROOM AND BRIDE

1. Full Name Gerald R. Reed
2. Address: Emmett (City) Gem (County) Idaho (State)
3. Age 26 4. Color or Race W 5. Single X 6. Widowed 7. Divorced
8. Birthplace: City Emmett State Idaho

9. Full Name Delores Morton
10. Address: Jerome (City) Jerome (County) Idaho (State)
11. Age 18 12. Color or Race W 13. Single X 14. Widowed 15. Divorced
16. Maiden Name if previously married
17. Birthplace: City Enid State Oklahoma

And to certify the same to said parties, or either of them under his hand and seal, in his ministerial or official capacity, and thereupon he is required to deliver this copy to the parties so married.

IN TESTIMONY WHEREOF, I have hereunto set my hand and affixed my official seal, at Jerome Jerome County, Idaho, this 24th day of December, A.D. 1953.

Mabel A Beveridge
Recorder

Flora Miller
Deputy

Marriage Certificate

I, William Morton Pierce, a Minister of the Gospel, residing at Jerome, in the county of Jerome in the State of Idaho, do certify that, in accordance with the authority on me conferred by the above license, I did on this 27th day of December in the year A.D. 1953 at Jerome in the county of Jerome, in the State of Idaho, solemnize the rites of matrimony between Gerald Roneil Reed of Emmett, in the county of Gem, of the State of Idaho, and Delores Jean Morton of Jerome, in the county of Jerome of the state of Idaho, in the presence of Murray Satterfield and Marilyn Morton.

WITNESS My hand at the county aforesaid, this 27th day of December, A.D. 1953.

In the presence of:
Marilyn Morton Jerome, Idaho
and Murray Satterfield, Wendell, Ida.

William Morton Pierce
First Presbyterian Church Jerome, Idaho

Date received by County Recorder 1-12-54; Signature Mabel A Beveridge County Recorder; Recorded Book 3, Page 85; Date Received by State Registrar JAN 10 1954

By Flora Miller, Deputy Mass

Division of Vital Statistics

(Use typewriter and/or black ink)

Officiant should send this copy back to the County Recorder immediately.

Recorded ✓

Compared ✓

Sheet ✓

Traverse ✓

Reception No. 121049

STATE OF IDAHO } ss
County of Jerome }

I hereby certify that this instrument was filed for record at the request of

Rev. Williams Perdue

at 8 minutes past 4

o'clock P M., this 12

day of January 19 54

in my office and duly

recorded in Book 5 Mortgages

Page 85

Mabel A Beveridge

Ex-Officio Recorder.

By Flora Miller Deputy.

Fees $ None

Return to

Department of Public Health
Division of Vital Statistics
Boise, Idaho

STATE OF IDAHO

State File No. 8010
County File No.

County of Jerome

Marriage License

KNOW ALL MEN BY THIS CERTIFICATE: That any regularly ordained minister of the Gospel, authorized by the rites and usages of the church or denomination of Christians, Hebrews, or religious body of which he may be a member, or any Judge or Justice of the Peace, or competent officer to whom this may come, he not knowing of any lawful impediments thereto, is hereby authorized and empowered to solemnize the rites of Matrimony between:

GROOM		AND	BRIDE	
1. Full Name	Oscar Johnson		9. Full Name	Edna Lawrence
2. Address:	Jerome (City) Jerome (County) Idaho (State)		10. Address:	Jerome (City) Jerome (County) Idaho (State)
3. Age 53 4. Color or Race W 5. Single 6. Widowed X 7. Divorced			11. Age 31 12. Color or Race W 13. Single X 14. Widowed 15. Divorced	
8. Birthplace: City	Stockholm State Sweden		16. Maiden Name if previously married	
			17. Birthplace: City	Tarkio State Missouri

And to certify the same to said parties, or either of them under his hand and seal, in his ministerial or official capacity, and thereupon he is required to deliver this copy to the parties so married.

IN TESTIMONY WHEREOF, I have hereunto set my hand and affixed my official seal, at Jerome, Jerome County, Idaho, this 19th day of December, A.D. 1953.

Mabel A Beveridge
Recorder.
Flora Miller
Deputy

Marriage Certificate

I, Rev. Milo Harmon, a Minister of The Gospel, residing at Jerome, in the county of Jerome in the State of Idaho, do certify that, in accordance with the authority on me conferred by the above license, I did on this 27th day of December, in the year A.D. 1953 at Jerome in the county of Jerome, in the State of Idaho, solemnize the rites of matrimony between Oscar Johnson of Jerome, in the county of Jerome, of the State of Idaho, and Edna Lawrence of Jerome, in the county of Jerome of the state of Idaho, in the presence of Lila Pasch and Rev. W. W. Pasch

WITNESS My hand at the county aforesaid, this 27th day of December, A.D. 1953.

In the presence of:
Lila Pasch
and Rev. W. W. Pasch

Rev. Milo Harmon

Date received 12-28-53 by County Recorder. Signature Mabel A Beveridge By Flora Miller Deputy. Recorded Book 5, Page 80; Date Received by State Registrar JAN 6 - 1954

Officiant should send this copy back to the County Recorder immediately. (Use typewriter and/or black ink)

Recorded ✓

Compared ✓

Direct ✓

Reverse ✓

Reception No. 120955

STATE OF IDAHO }
County of Jerome } SS

I hereby certify that this instrument was filed for record at the request of Rev. Milo Harmon at 15 minutes past 2 o'clock P.M., this 28 day of December 1953 in my office and duly recorded in Book 5 Mtge at Page 82

Mabel A Beveridge
Ex-Officio Recorder

By Flora Miller Deputy.

Fees $ None

Return to

Department of Public Health
Division of Vital Statistics
Boise, Idaho

STATE OF IDAHO

State File No. 8011
County File No. ~~277906~~

County of Kootenai

Marriage License

KNOW ALL MEN BY THIS CERTIFICATE: That any regularly ordained minister of the Gospel, authorized by the rites and usages of the church or denomination of Christians, Hebrews, or religious body of which he may be a member, or any Judge or Justice of the Peace, or competent officer to whom this may come, he not knowing of any lawful impediments thereto, is hereby authorized and empowered to solemnize the rites of Matrimony between:

GROOM		AND	BRIDE	
1. Full Name	Oriel Weaver		9. Full Name	Sophie Jakovac
2. Address:	Coeur d' Alene (City) Kootenai (County) Idaho (State)		10. Address:	Coeur d' Alene (City) Kootenai (County) Idaho (State)
3. Age 34 4. Color or Race W 5. Single 6. Widowed 7. Divorced D			11. Age 37 12. Color or Race W 13. Single 14. Widowed 15. Divorced D	
8. Birthplace: City	Whitman County State Washington		16. Maiden Name if previously married	Sophie Demick
			17. Birthplace: City	Salmon State Idaho

And to certify the same to said parties, or either of them under his hand and seal, in his ministerial or official capacity, and thereupon he is required to deliver this copy to the parties so married.

IN TESTIMONY WHEREOF, I have hereunto set my hand and affixed my official seal, at Coeur d' Alene, Kootenai County, Idaho, this 5th day of August, A.D. 19 53

James D. Riggs
Recorder
Solveig Tisdall
Deputy

Marriage Certificate

I, Calvin J. Gould, a Justice of the Peace, residing at Wallace, in the county of Shoshone in the State of Idaho, do certify that, in accordance with the authority on me conferred by the above license, I did on this 10th day of August, in the year A.D. 1953 at Wallace in the county of Shoshone, in the State of Idaho, solemnize the rites of matrimony between Oriel Weaver of Coeur d'Alene, in the county of Kootenai, of the State of Idaho, and Sophie Jakovac of Coeur d'Alene, in the county of Kootenai of the state of Idaho, in the presence of Julia G. Connerley and Robert E. Connerley.

WITNESS My hand at the county aforesaid, this 10th day of August, A.D. 1953.

In the presence of:

Julia G. Connerley
and Robert E. Connerley

Date received by County Recorder DEC 5 1953; Signature James D. Riggs County Recorder; Recorded Book 67, Page 415; Date Received by State Registrar DEC 31 1953

INDEXED COMPARED

(Use typewriter and/or black ink)

Officiant should send this copy back to the County Recorder immediately.

Department of Public Health
Division of Vital Statistics
Boise, Idaho

STATE OF IDAHO

State File No. 8012
County File No. ~~27907~~

(Use typewriter and/or black ink)

County of Kootenai

Marriage License

KNOW ALL MEN BY THIS CERTIFICATE: That any regularly ordained minister of the Gospel, authorized by the rites and usages of the church or denomination of Christians, Hebrews, or religious body of which he may be a member, or any Judge or Justice of the Peace, or competent officer to whom this may come, he not knowing of any lawful impediments thereto, is hereby authorized and empowered to solemnize the rites of Matrimony between:

GROOM		BRIDE
1. Full Name	Delbert Eatmon	9. Full Name Barbara Thorne
2. Address:	Wallace (City) Shoshone (County) Idaho (State)	10. Address: Osburn (City) Shoshone (County) Idaho (State)
3. Age	19	11. Age 15
4. Color or Race	W	12. Color or Race W
5. Single	S	13. Single S
6. Widowed		14. Widowed
7. Divorced		15. Divorced
8. Birthplace: City	Lapwai	16. Maiden Name if previously married ••••
State	Idaho	17. Birthplace: City Coeur d'Alene State Idaho

AND

And to certify the same to said parties, or either of them under his hand and seal, in his ministerial or official capacity, and thereupon he is required to deliver this copy to the parties so married.

IN TESTIMONY WHEREOF, I have hereunto set my hand and affixed my official seal, at Coeur d'Alene Kootenai County, Idaho, this 6th day of October, A.D. 19 53.

James D. Riggs
Recorder

Carolyn Horning
Deputy

Marriage Certificate

I, Calvin J. Gould, a Justice of the Peace, residing at Wallace, in the county of Shoshone in the State of Idaho, do certify that, in accordance with the authority on me conferred by the above license, I did on this 10th day of October, in the year A.D. 1953 at Wallace in the county of Shoshone, in the State of Idaho, solemnize the rites of matrimony between Delbert Eatmon of Wallace, in the county of Shoshone, of the State of Idaho, and Barbara Thorne of Osburn, in the county of Shoshone of the state of Idaho, in the presence of Mrs. Clifford Fausett and Clifford Fausett.

WITNESS My hand at the county aforesaid, this 10th day of October, A.D. 1953.

In the presence of:
Mrs. Clifford Fausett
and Mrs. Clifford Fausett

Calvin J. Gould

Officiant should send this copy back to the County Recorder immediately.

Date received by County Recorder DEC 5 1953; Signature James D Riggs County Recorder; Recorded Book 67, Page 415; Date Received by State Registrar DEC 31 1953

INDEXED COMPARED

(Use typewriter and/or black ink)

Officiant should send this copy back to the County Recorder immediately.

Department of Public Health
Division of Vital Statistics
Boise, Idaho

STATE OF IDAHO

State File No. 8013
County File No. 277448

County of Kootenai

Marriage License

KNOW ALL MEN BY THIS CERTIFICATE: That any regularly ordained minister of the Gospel, authorized by the rites and usages of the church or denomination of Christians, Hebrews, or religious body of which he may be a member, or any Judge or Justice of the Peace, or competent officer to whom this may come, he not knowing of any lawful impediments thereto, is hereby authorized and empowered to solemnize the rites of Matrimony between:

GROOM		BRIDE
1. Full Name	Richard A. Treese	9. Full Name Catherine M. Treese
2. Address:	Elk River (City) Clearwater (County) Idaho (State)	10. Address: Elk River (City) Clearwater (County) Idaho (State)
3. Age	39	11. Age 39
4. Color or Race	W	12. Color or Race W
5. Single / 6. Widowed / 7. Divorced	D	13. Single / 14. Widowed / 15. Divorced D
8. Birthplace: City / State	Silverton / Oregon	16. Maiden Name if previously married: Catherine M. Boles
		17. Birthplace: City Manitou / State Oklahoma

AND

And to certify the same to said parties, or either of them under his hand and seal, in his ministerial or official capacity, and thereupon he is required to deliver this copy to the parties so married.

IN TESTIMONY WHEREOF, I have hereunto set my hand and affixed my official seal, at Coeur d'Alene, Kootenai County, Idaho, this 16th day of November, A.D. 19 53.

JAMES D. RIGGS
Recorder

Ora E. Swan
Deputy

Marriage Certificate

I, M.E. Frandsen, a Justice of the Peace residing at Coeur d'Alene, in the county of Kootenai in the State of Idaho, do certify that, in accordance with the authority on me conferred by the above license, I did on this 16th day of Nov. in the year A.D. 1953 at Coeur d'Alene in the county of Kootenai in the State of Idaho, solemnize the rites of matrimony between Richard A. Treese of Elk River in the county of Clearwater, of the State of Idaho, and Catherine M. Treese of Elk River, in the county of Clearwater of the state of Idaho, in the presence of Ralph E. Lamb and Mrs Ralph Lamb.

WITNESS My hand at the county aforesaid, this 16th day of Nov, A.D. 1953.

In the presence of:

Ralph E. Lamb

and Mrs Ralph Lamb

M. E. Frandsen
Justice of the Peace

Date received by County Recorder: NOV 23 1953; Signature James D Riggs County Recorder; Recorded Book 67, Page 382; Date Received by State Registrar DEC 31 1953

INDEXED COMPARED

(Use typewriter and/or black ink)

Officiant should send this copy back to the County Recorder immediately.

Department of Public Health
Division of Vital Statistics
Boise, Idaho

STATE OF IDAHO

State File No. 8014
County File No. 277449

County of Kootenai

Marriage License

KNOW ALL MEN BY THIS CERTIFICATE: That any regularly ordained minister of the Gospel, authorized by the rites and usages of the church or denomination of Christians, Hebrews, or religious body of which he may be a member, or any Judge or Justice of the Peace, or competent officer to whom this may come, he not knowing of any lawful impediments thereto, is hereby authorized and empowered to solemnize the rites of Matrimony between:

GROOM		AND	BRIDE	
1. Full Name	Ronald David Bozarth		9. Full Name	Gertrude Darlene Poppe
2. Address:	Terrebonne (City) Deschutes (County) Oregon (State)		10. Address:	Terrebonne (City) Deschutes (County) Oregon (State)
3. Age 19	4. Color or Race W	5. Single S	11. Age 18	12. Color or Race W 13. Single S
	6. Widowed ___ 7. Divorced ___			14. Widowed ___ 15. Divorced ___
8. Birthplace: City	Terrebonne State Oregon		16. Maiden Name if previously married	•••••••
			17. Birthplace: City	Sandy State Oregon

And to certify the same to said parties, or either of them under his hand and seal, in his ministerial or official capacity, and thereupon he is required to deliver this copy to the parties so married.

IN TESTIMONY WHEREOF, I have hereunto set my hand and affixed my official seal,

at Coeur d'Alene, Kootenai County, Idaho,
this 16th day of November, A.D. 19 53.

JAMES D. RIGGS
Recorder
Ora E. Swan
Deputy

Marriage Certificate

I, M.E. Frandsen, Justice of the Peace, a
residing at Coeur d'Alene, in the county of Kootenai in the State of Idaho, do certify
that, in accordance with the authority on me conferred by the above license, I did on this 16th day of Nov.
in the year A.D. 19 53 at Coeur d'Alene in the county of Kootenai in the State of Idaho,
solemnize the rites of matrimony between Ronald David Bozarth of Terrebone,
in the county of Deschutes, of the State of Ore.,
and Gertrude Darline Poppe Terrebone, in the county of Deschutes
of the state of Ore., in the presence of Patty Bozarth and John W. Bozarth.

WITNESS My hand at the county aforesaid, this 16th day of Nov., A.D. 19 53.

In the presence of:
Patty Bozarth
and John W. Bozarth

M.E. Frandsen
Justice of the Peace

Date received by County Recorder NOV 23 1953; Signature James D. Riggs County Recorder; Recorded Book 67, Page 382; Date Received by State Registrar DEC 31 1953

COMPARED

INDEXED

Department of Public Health
Division of Vital Statistics
Boise, Idaho

STATE OF IDAHO

State File No. 8015
County File No. 277450

(Use typewriter and/or black ink)

County of Kootenai

Marriage License

KNOW ALL MEN BY THIS CERTIFICATE: That any regularly ordained minister of the Gospel, authorized by the rites and usages of the church or denomination of Christians, Hebrews, or religious body of which he may be a member, or any Judge or Justice of the Peace, or competent officer to whom this may come, he not knowing of any lawful impediments thereto, is hereby authorized and empowered to solemnize the rites of Matrimony between:

GROOM

1. Full Name: Byron O. Armstrong
2. Address: Tracyton (City) Kitsap (County) Washington (State)
3. Age 23 4. Color or Race W 5. Single S 6. Widowed ___ 7. Divorced ___
8. Birthplace: City Bremerton State Washington

AND

BRIDE

9. Full Name: Delphine E. Rapp
10. Address: Bremerton (City) Kitsap (County) Washington (State)
11. Age 18 12. Color or Race W 13. Single S 14. Widowed ___ 15. Divorced ___
16. Maiden Name if previously married ****
17. Birthplace: City Bremerton State Washington

And to certify the same to said parties, or either of them under his hand and seal, in his ministerial or official capacity, and thereupon he is required to deliver this copy to the parties so married.

IN TESTIMONY WHEREOF, I have hereunto set my hand and affixed my official seal, at Coeur d'Alene, Kootenai County, Idaho, this 16th day of November, A.D. 19 53.

James D. Riggs
Recorder

Carolyn Horning
Deputy

Marriage Certificate

I, M.E. Frandsen, Justice of the Peace, residing at Coeur d'Alene, in the county of Kootenai, in the State of Idaho, do certify that, in accordance with the authority on me conferred by the above license, I did on the 16th day of Nov., in the year A.D. 19 53 at Coeur d'Alene, in the county of Kootenai, in the State of Idaho, solemnize the rites of matrimony between Byron O. Armstrong of Tracyton, in the county of Kitsap, and Delphine E. Rapp of Bremerton, in the county of Kitsap, of the State of Wash., and of the state of Wash., in the presence of Mattie Lee Elmes and Leo E. Elmes, and 16th Nov. 53.

WITNESS My hand at the county aforesaid, this ___ day of ___, A.D. 19___.

In the presence of:
Mattie Lee Elmes
and
Leo E Elmes

M E Frandsen
Justice of the Peace

Officiant should send this copy back to the County Recorder immediately.

Date received by County Recorder NOV 23 1953; Signature James D Riggs County Recorder; Recorded Book 67, Page 383 Date Received by State Registrar DEC 31 1953

INDEXED COMPARED

Department of Public Health
Division of Vital Statistics
Boise, Idaho

STATE OF IDAHO

State File No. 8016
County File No. ~~277451~~

(Use typewriter and/or black ink)

County of Kootenai

Marriage License

KNOW ALL MEN BY THIS CERTIFICATE: That any regularly ordained minister of the Gospel, authorized by the rites and usages of the church or denomination of Christians, Hebrews, or religious body of which he may be a member, or any Judge or Justice of the Peace, or competent officer to whom this may come, he not knowing of any lawful impediments thereto, is hereby authorized and empowered to solemnize the rites of Matrimony between:

GROOM		AND	BRIDE	
1. Full Name	Leo E. Elmes		9. Full Name	Mattie L. Johnson
2. Address:	Spokane (City) Spokane (County) Washington (State)		10. Address:	Spokane (City) Spokane (County) Washington (State)
3. Age 25	4. Color or Race W 5. Single S 6. Widowed 7. Divorced		11. Age 18	12. Color or Race W 13. Single S 14. Widowed 15. Divorced
8. Birthplace: City	Republic State Washington		16. Maiden Name if previously married	*****
			17. Birthplace: City	Gladville State Tennessee

And to certify the same to said parties, or either of them under his hand and seal, in his ministerial or official capacity, and thereupon he is required to deliver this copy to the parties so married.

IN TESTIMONY WHEREOF, I have hereunto set my hand and affixed my official seal, at Coeur d' Alene, Kootenai County, Idaho, this 16th day of November, A.D. 19 53.

James D. Riggs
Recorder
Patricia Clement
Deputy

Marriage Certificate

I, M.E.Fraedsen, a Justice of the Peace residing at Coeur d'Alene, in the county of Kootenai in the State of Idaho, do certify that, in accordance with the authority on me conferred by the above license, I did on this 16th day of Nov. in the year A.D. 19 53 at Coeur d'Alene in the county of Kootenai, in the State of Idaho, solemnize the rites of matrimony between Leo E.Elmes of Spokane Wash. in the county of Spokane, of the State of Wash., and Mattie L. Johnson of Spokane, in the county of Spokane, of the State of Wash., in the presence of Virginia Powers and Francis L. Hopkins and Nov. 16th 53.

WITNESS My hand at the county aforesaid, this 16th day of November, A.D. 19 53.

In the presence of:
Virginia Powers
and Francis L. Hopkins

M. E. Fraedsen
Justice of the Peace

Date received by County Recorder NOV 23 1953; Signature James D Riggs County Recorder; Recorded Book 67, Page 383 Date Received by State Registrar DEC 31 1953

INDEXED

Officiant should send this copy back to the County Recorder immediately.

(Use typewriter and/or black ink)

Officiant should send this copy back to the County Recorder immediately.

Department of Public Health
Division of Vital Statistics
Boise, Idaho

STATE OF IDAHO

State File No. 8017
County File No. 277452

County of Kootenai

Marriage License

KNOW ALL MEN BY THIS CERTIFICATE: That any regularly ordained minister of the Gospel, authorized by the rites and usages of the church or denomination of Christians, Hebrews, or religious body of which he may be a member, or any Judge or Justice of the Peace, or competent officer to whom this may come, he not knowing of any lawful impediments thereto, is hereby authorized and empowered to solemnize the rites of Matrimony between:

GROOM		AND	BRIDE	
1. Full Name	Tommy W. Powers		9. Full Name	Virginia Clark
2. Address:	Spokane (City) Spokane (County) Washington (State)		10. Address:	Spokane (City) Spokane (County) Washington (State)
3. Age	22		11. Age	20
4. Color or Race	W		12. Color or Race	W
5. Single	S		13. Single	
6. Widowed			14. Widowed	
7. Divorced			15. Divorced	D
8. Birthplace: City	Rosalia		16. Maiden Name if previously married	Virginia Engle
State	Washington		17. Birthplace: City	Spokane
			State	Washington

And to certify the same to said parties, or either of them under his hand and seal, in his ministerial or official capacity, and thereupon he is required to deliver this copy to the parties so married.

IN TESTIMONY WHEREOF, I have hereunto set my hand and affixed my official seal, at Coeur d'Alene, Kootenai County, Idaho, this 16th day of November, A.D. 19 53.

James D. Riggs
Recorder

Carolyn Horning
Deputy

Marriage Certificate

I, M.E. Frandsen, Justice of the Peace, residing at Coeur d'Alene, in the county of Kootenai, in the State of Idaho, do certify that, in accordance with the authority on me conferred by the above license, I did on this 16th day of Nov., in the year A.D. 19 53 at Coeur d'Alene, in the county of Kootenai, in the State of Idaho, solemnize the rites of matrimony between Tommy W. Powres of Spokane, in the county of Spokane, of the State of Wash., and Virginia Clark of Spokane, in the county of Spokane, of the state of Wash., in the presence of Floyd J. Engle and Mary A. Engle.

WITNESS My hand at the county aforesaid, this 16th day of NOV., A.D. 19 53.

In the presence of: Floyd J. Engle

and Mary A. Engle

M. E. Frandsen
Justice of the Peace

Date received by County Recorder NOV 23 1953; Signature James D Riggs County Recorder; Recorded Book 67, Page 384; Date Received by State Registrar DEC 31 1953

INDEXED COMPARED

Department of Public Health
Division of Vital Statistics
Boise, Idaho

STATE OF IDAHO

State File No. 8018
County File No. 277453

(Use typewriter and/or black ink)

County of Kootenai

Marriage License

KNOW ALL MEN BY THIS CERTIFICATE: That any regularly ordained minister of the Gospel, authorized by the rites and usages of the church or denomination of Christians, Hebrews, or religious body of which he may be a member, or any Judge or Justice of the Peace, or competent officer to whom this may come, he not knowing of any lawful impediments thereto, is hereby authorized and empowered to solemnize the rites of Matrimony between:

GROOM		AND	BRIDE	
1. Full Name	John H. Brewer		9. Full Name	Christine Schroeder
2. Address:	Spokane (City) Spokane (County) Washington (State)		10. Address:	Penhold (City) Alberta (County) Canada (State)
3. Age 60	4. Color or Race W	5. Single	6. Widowed	7. Divorced D
			11. Age 55	12. Color or Race W 13. Single 14. Widowed 15. Divorced
8. Birthplace: City	Princeton State Indiana		16. Maiden Name if previously married	Christine Lindberg
			17. Birthplace: City	Tobermory, Ont. State Canada

And to certify the same to said parties, or either of them under his hand and seal, in his ministerial or official capacity, and thereupon he is required to deliver this copy to the parties so married.

IN TESTIMONY WHEREOF, I have hereunto set my hand and affixed my official seal,
at Coeur d'Alene Kootenai County, Idaho,
this 16th day of November, A.D. 1953.

James D. Riggs
Recorder
Marguerite Tomblin
Deputy

Marriage Certificate

I, M.E. Frandsen, Justice of the Peace, residing at Coeur d'Alene, in the county of Kootenai, in the State of Idaho, do certify that, in accordance with the authority on me conferred by the above license, I did on this 16th day of Nov., in the year A.D. 1953 at Coeur d'Alene, in the county of Kootenai, in the State of Idaho, solemnize the rites of matrimony between John H. Brewer of Spokane, in the county of Spokane, of the State of Wash., and Christine Schroeder of Penhold, in the county of Alberta, of the state of Canada, in the presence of Lloyd J. Engle and Mary A. Engle.

WITNESS My hand at the county aforesaid, this 16th day of Nov., A.D. 1953.

In the presence of:
Lloyd J. Engle
and Mary A. Engle

M.E. Frandsen
Justice of the Peace

Officiant should send this copy back to the County Recorder immediately.

Date received by County Recorder NOV 23 1953; Signature James D. Riggs County Recorder; Recorded Book 67, Page 384; Date Received by State Registrar DEC 31 1953

INDEXED COMPARED

(Use typewriter and/or black ink)

Officiant should send this copy back to the County Recorder immediately.

Department of Public Health
Division of Vital Statistics
Boise, Idaho

STATE OF IDAHO

State File No. 8019
County File No. 27447

County of Kootenai

Marriage License

KNOW ALL MEN BY THIS CERTIFICATE: That any regularly ordained minister of the Gospel, authorized by the rites and usages of the church or denomination of Christians, Hebrews, or religious body of which he may be a member, or any Judge or Justice of the Peace, or competent officer to whom this may come, he not knowing of any lawful impediments thereto, is hereby authorized and empowered to solemnize the rites of Matrimony between:

GROOM		AND	BRIDE	
1. Full Name	David A. Allen		9. Full Name	Minnie Hamilton
2. Address:	Princeton (City) Latah (County) Idaho (State)		10. Address:	Princeton (City) Latah (County) Idaho (State)
3. Age	37		11. Age	39
4. Color or Race	W		12. Color or Race	W
5. Single	S		13. Single	
6. Widowed			14. Widowed	
7. Divorced			15. Divorced	D
8. Birthplace: City	Potlatch		16. Maiden Name if previously married	Minnie Adams
State	Idaho		17. Birthplace: City	Stockton
			State	Kansas

And to certify the same to said parties, or either of them under his hand and seal, in his ministerial or official capacity, and thereupon he is required to deliver this copy to the parties so married.

IN TESTIMONY WHEREOF, I have hereunto set my hand and affixed my official seal, at Coeur d'Alene, Kootenai County, Idaho, this 17th day of November, A.D. 19 53.

James D. Riggs
Recorder

Marguerite Tomblin
Deputy

Marriage Certificate

I, M.F.Frandsen, a Justice of the Peace, residing at Coeur d'Alene, in the county of Kootenai, in the State of Idaho, do certify that, in accordance with the authority on me conferred by the above license, I did on this 17th day of Nov., in the year A.D. 19 53 at Coeur d'Alene, in the county of Kootenai, in the State of Idaho, solemnize the rites of matrimony between David A. Allen of Princeton, Latah County, Idaho, and Minnie Hamilton of Princeton, Idaho, in the presence of Cliff Johnson and W.J.Cox.

WITNESS My hand at the county aforesaid, this 17th day of Nov., A.D. 19 53.

In the presence of:
Cliff Johnson
and W.J.Cox

M.F.Frandsen
Justice of the Peace

Date received by County Recorder NOV 23 1953; Signature James D. Riggs County Recorder; Recorded Book 67, Page 381; Date Received by State Registrar COMPARED DEC 21 1953

INDEXED

Department of Public Health
Division of Vital Statistics
Boise, Idaho

STATE OF IDAHO

State File No. 8020
County File No. 277446

(Use typewriter and/or black ink)

County of Kootenai

Marriage License

KNOW ALL MEN BY THIS CERTIFICATE: That any regularly ordained minister of the Gospel, authorized by the rites and usages of the church or denomination of Christians, Hebrews, or religious body of which he may be a member, or any Judge or Justice of the Peace, or competent officer to whom this may come, he not knowing of any lawful impediments thereto, is hereby authorized and empowered to solemnize the rites of Matrimony between:

GROOM		AND	BRIDE
1. Full Name	James A. Park		9. Full Name Eula Black
2. Address:	Bowen Island (City) B. C. (County) Canada (State)		10. Address: Spokane (City) Spokane (County) Washington (State)
3. Age 24	4. Color or Race W	5. Single ___ 6. Widowed ___ 7. Divorced D	11. Age 22 12. Color or Race W 13. Single ___ 14. Widowed ___ 15. Divorced D
8. Birthplace: City	Millisle State Ireland		16. Maiden Name if previously married Eula McCauley
			17. Birthplace: City Sovereign State Sask.

And to certify the same to said parties, or either of them under his hand and seal, in his ministerial or official capacity, and thereupon he is required to deliver this copy to the parties so married.

IN TESTIMONY WHEREOF, I have hereunto set my hand and affixed my official seal, at Coeur d'Alene, Kootenai County, Idaho, this 17th day of November, A.D. 1953.

James D. Riggs
Recorder
Carolyn Horning
Deputy

Marriage Certificate

I, M.E.Frandsen, a Justice of the Peace, residing at Coeur d'Alene, in the county of Kootenai in the State of Idaho, do certify that, in accordance with the authority on me conferred by the above license, I did on this 17th day of Nov., in the year A.D. 1953 at Coeur d'Alene in the county of Kootenai, in the State of Idaho, solemnize the rites of matrimony between James A. Park of Bowen Island, in the county of B.C., of the State of Canada, and Eula Black of Spokane, in the county of Spokane of the state of Wash., in the presence of Glen Halvorsen and Helen C. Bailey.

WITNESS My hand at the county aforesaid, this 17th day of Nov., A.D. 1953.

In the presence of:
Glen M. Halvorsen
and Helen C. Bailey

M E Frandsen
Justice of the Peace

Date received by County Recorder NOV 23 1953; Signature James D Riggs County Recorder; Recorded Book 67, Page 381

COMPARED

Date Received by State Registrar DEC 31 1953

INDEXED

Officiant should send this copy back to the County Recorder immediately.

(Use typewriter and/or black ink)

Officiant should send this copy back to the County Recorder immediately.

Department of Public Health
Division of Vital Statistics
Boise, Idaho

STATE OF IDAHO

State File No. 8021
County File No. 277445

County of Kootenai

Marriage License

KNOW ALL MEN BY THIS CERTIFICATE: That any regularly ordained minister of the Gospel, authorized by the rites and usages of the church or denomination of Christians, Hebrews, or religious body of which he may be a member, or any Judge or Justice of the Peace, or competent officer to whom this may come, he not knowing of any lawful impediments thereto, is hereby authorized and empowered to solemnize the rites of Matrimony between:

GROOM		AND	BRIDE	
1. Full Name	Glen M. Halverson		9. Full Name	Helen C. Bailey
2. Address:	Bonners Ferry (City) Boundary (County) Idaho (State)		10. Address:	Sandpoint (City) Bonner (County) Idaho (State)
3. Age	36		11. Age	40
4. Color or Race	W		12. Color or Race	W
5. Single			13. Single	
6. Widowed			14. Widowed	
7. Divorced			15. Divorced	D
8. Birthplace: City	Larson		16. Maiden Name if previously married	Helen Kole
State	North Dakota		17. Birthplace: City	Winchester
			State	Idaho

And to certify the same to said parties, or either of them under his hand and seal, in his ministerial or official capacity, and thereupon he is required to deliver this copy to the parties so married.

IN TESTIMONY WHEREOF, I have hereunto set my hand and affixed my official seal,
at Coeur d'Alene, Kootenai County, Idaho,
this 17th day of November, A.D. 19 53.

James D. Riggs
Recorder
Marguerite Tomblin
Deputy

Marriage Certificate

I, M.E.Frandsen, Justice of the Peace, residing at Coeur d'Alene, a Kootenai, in the county of Kootenai, in the State of Idaho, do certify that, in accordance with the authority on me conferred by the above license, I did on this 17th day of Nov., in the year A.D. 19 53 at Coeur d'Alene, in the county of Kootenai, in the State of Idaho, solemnize the rites of matrimony between Glen M. Halverson of Bonners Ferry, Boundary, Idaho, in the county of Bonner, and Helen C. Bailey of Sandpoint, Idaho, of the State of Idaho, in the county of Bonner, of the state of Idaho, in the presence of Eula Black and James Parks.

WITNESS My hand at the county aforesaid, this 17th day of Nov., A.D. 19 53

In the presence of:
Jane A. Clark
and
Eula Black

M. E. Frandsen
Justice of the Peace

Date received by County Recorder NOV 23 1953; Signature James D. Riggs County Recorder; Recorded Book 67, Page 380; Date Received by State Registrar DEC 31 1953

INDEXED COMPARED

(Use typewriter and/or black ink)

Officiant should send this copy back to the County Recorder immediately.

Department of Public Health
Division of Vital Statistics
Boise, Idaho

STATE OF IDAHO

State File No. 8022
County File No. 277444

County of Kootenai

Marriage License

KNOW ALL MEN BY THIS CERTIFICATE: That any regularly ordained minister of the Gospel, authorized by the rites and usages of the church or denomination of Christians, Hebrews, or religious body of which he may be a member, or any Judge or Justice of the Peace, or competent officer to whom this may come, he not knowing of any lawful impediments thereto, is hereby authorized and empowered to solemnize the rites of Matrimony between:

GROOM		AND	BRIDE	
1. Full Name	Douglas Osterberg		9. Full Name	Donna Thomas
2. Address:	Tensed (City) Benewah (County) Idaho (State)		10. Address:	Tensed (City) Benewah (County) Idaho (State)
3. Age 19	4. Color or Race W	5. Single S	6. Widowed	7. Divorced
			11. Age 18	12. Color or Race W 13. Single S 14. Widowed 15. Divorced
8. Birthplace: City	Tensed State Idaho		16. Maiden Name if previously married	
			17. Birthplace: City	Anahaim State California

And to certify the same to said parties, or either of them under his hand and seal, in his ministerial or official capacity, and thereupon he is required to deliver this copy to the parties so married.

IN TESTIMONY WHEREOF, I have hereunto set my hand and affixed my official seal,

at Coeur d' Alene, Kootenai County, Idaho,
this 17th day of November, A.D. 19 53.

James D. Riggs
Recorder
Patricia Clement
Deputy

Marriage Certificate

I, M.E.Frandsen, a Justice of the Peace,
residing at Coeur d'Alene, in the county of Kootenai in the State of Idaho, do certify that, in accordance with the authority on me conferred by the above license, I did on this 17th day of Nov.,
in the year A.D. 19 53 at Coeur d'Alene in the county of Kootenai, in the State of Idaho,
solemnize the rites of matrimony between Douglas Osterberg of Tensed
Benewah Idaho,
in the county of , of the State of ,
and Donna Thomas of Tensed in the county of Lois Benewah
Idaho Gordon Osterberg
of the state of , in the presence of 17th and Nov. 53.

WITNESS My hand at the county aforesaid, this day of , A.D. 19 .

In the presence of:
Gordon Osterberg
and Lois Thomas

M. E Frandsen
Justice of the Peace

Date received by County Recorder NOV 23 1953; Signature James D Riggs County Recorder; Recorded Book 67, Page 380; Date Received by State Registrar DEC 31 1953

INDEXED COMPARED

(Use typewriter and/or black ink)

Officiant should send this copy back to the County Recorder immediately.

Department of Public Health
Division of Vital Statistics
Boise, Idaho

STATE OF IDAHO

State File No. 8023
County File No. 277443

County of Kootenai

Marriage License

KNOW ALL MEN BY THIS CERTIFICATE: That any regularly ordained minister of the Gospel, authorized by the rites and usages of the church or denomination of Christians, Hebrews, or religious body of which he may be a member, or any Judge or Justice of the Peace, or competent officer to whom this may come, he not knowing of any lawful impediments thereto, is hereby authorized and empowered to solemnize the rites of Matrimony between:

GROOM		BRIDE
1. Full Name	John E. Hahto	9. Full Name Clara Campbell
2. Address:	Poulsbo (City) Kitsap (County) Washington (State)	10. Address: Poulsbo (City) Kitsap (County) Washington (State)
3. Age	47	11. Age 36
4. Color or Race	W	12. Color or Race W
5. Single	S	13. Single
6. Widowed		14. Widowed
7. Divorced		15. Divorced D
8. Birthplace: City	Edmonds State Washington	16. Maiden Name if previously married Clara Liming
		17. Birthplace: City Bloomfield State Montana

AND

And to certify the same to said parties, or either of them under his hand and seal, in his ministerial or official capacity, and thereupon he is required to deliver this copy to the parties so married.

IN TESTIMONY WHEREOF, I have hereunto set my hand and affixed my official seal, at Coeur d'Alene, Kootenai County, Idaho, this 18th day of November, A.D. 1953.

James D. Riggs
Recorder

Carolyn Horning
Deputy

Marriage Certificate

I, M.E.Frandsen, a Justice of the Peace, residing at Coeur d'Alene, in the county of Kootenai in the State of Idaho, do certify that, in accordance with the authority on me conferred by the above license, I did on this 18th day of Nov., in the year A.D. 19 53 at Coeur d'Alene in the county of Kootenai, in the State of Idaho, solemnize the rites of matrimony between John E. Hahto of Poulsbo, in the county of Kitsap, of the State of Wash., and Clara Campbell of Poulsbo, in the county of Kitsap of the state of Wash., in the presence of Nickolas P. Semich and Barbara Hogan.

WITNESS My hand at the county aforesaid, this 18th day of Nov., A.D. 1953.

In the presence of:

Nickolas P. Semich

and Barbara Hogan

M. E. Frandsen
Justice of the Peace

Date received by County Recorder NOV 23 1953; Signature James D. Riggs County Recorder; Recorded Book 67, Page 379; Date Received by State Registrar DEC 31 1953

INDEXED COMPARED

Department of Public Health
Division of Vital Statistics
Boise, Idaho

STATE OF IDAHO

State File No. 8024
County File No. 277442

County of Kootenai

Marriage License

KNOW ALL MEN BY THIS CERTIFICATE: That any regularly ordained minister of the Gospel, authorized by the rites and usages of the church or denomination of Christians, Hebrews, or religious body of which he may be a member, or any Judge or Justice of the Peace, or competent officer to whom this may come, he not knowing of any lawful impediments thereto, is hereby authorized and empowered to solemnize the rites of Matrimony between:

GROOM		AND	BRIDE	
1. Full Name	Robert Elias		9. Full Name	Barbara Hogan
2. Address:	Moses Lake (City) Grant (County) Washington (State)		10. Address:	Moses Lake (City) Grant (County) Washington (State)
3. Age	26		11. Age	19
4. Color or Race	W		12. Color or Race	W
5. Single	S		13. Single	S
6. Widowed			14. Widowed	
7. Divorced			15. Divorced	
8. Birthplace: City	Tucson		16. Maiden Name if previously married	***
State	Arizona		17. Birthplace: City	Emmett
			State	Idaho

And to certify the same to said parties, or either of them under his hand and seal, in his ministerial or official capacity, and thereupon he is required to deliver this copy to the parties so married.

IN TESTIMONY WHEREOF, I have hereunto set my hand and affixed my official seal,
at Coeur d'Alene Kootenai County, Idaho,
this 18th day of November, A.D. 19 53.

James D. Riggs
Recorder

Marguerite Tomblin
Deputy

Marriage Certificate

I, M.E.Frandsen Justice of the Peace, residing at Coeur d'Alene, a Kootenai, in the county of Kootenai in the State of Idaho, do certify that, in accordance with the authority on me conferred by the above license, I did on this 18th day of Nov. in the year A.D. 19 53 at Coeur d'Alene in the county of Kootenai in the State of Idaho, solemnize the rites of matrimony between Robert Elias of Moses Lake, in the county of Grant, of the State of Wash., and Barbara Hogan of Moses Lake, in the county of Grant of the state of Wash., in the presence of Nick Semich and Joan Hogan.

WITNESS My hand at the county aforesaid, this 18th day of Nov., A.D. 19 53.

In the presence of: Nick Semich

and Joan Hogan

M. E. Frandsen
Justice of the Peace

Date received by County Recorder NOV 23 1953; Signature James D Riggs County Recorder; Recorded Book 67, Page 379; Date Received by State Registrar DEC 31 1953

INDEXED COMPARED

(Use typewriter and/or black ink)

Officiant should send this copy back to the County Recorder immediately.

MAR 28 1972

(Use typewriter and/or black ink)

Officiant should send this copy back to the County Recorder immediately.

Department of Public Health
Division of Vital Statistics
Boise, Idaho

STATE OF IDAHO

State File No. 8025
County File No. 277441

County of Kootenai

Marriage License

KNOW ALL MEN BY THIS CERTIFICATE: That any regularly ordained minister of the Gospel, authorized by the rites and usages of the church or denomination of Christians, Hebrews, or religious body of which he may be a member, or any Judge or Justice of the Peace, or competent officer to whom this may come, he not knowing of any lawful impediments thereto, is hereby authorized and empowered to solemnize the rites of Matrimony between:

GROOM		BRIDE
1. Full Name	Warren Heckenliable	9. Full Name Genevieve Scanlon
2. Address: City	Seattle	10. Address: City Seattle
County	King	County King
State	Washington	State Washington
3. Age	30	11. Age 27
4. Color or Race	W	12. Color or Race W
5. Single		13. Single
6. Widowed		14. Widowed
7. Divorced	D	15. Divorced D
8. Birthplace: City	Watonka	16. Maiden Name if previously married Genevieve Tucker
State	South Dakota	17. Birthplace: City Seattle
		State Washington

And to certify the same to said parties, or either of them under his hand and seal, in his ministerial or official capacity, and thereupon he is required to deliver this copy to the parties so married.

IN TESTIMONY WHEREOF, I have hereunto set my hand and affixed my official seal, at Coeur d'Alene, Kootenai County, Idaho, this 19th day of November, A.D. 1953.

JAMES D. RIGGS
Recorder
Ora E. Swan
Deputy

Marriage Certificate

I, M.E.Frandsen, a Justice of the Peace, residing at Coeur d'Alene, in the county of Kootenai in the State of Idaho, do certify that, in accordance with the authority on me conferred by the above license, I did on this 19th day of Nov., in the year A.D. 1953 at Coeur d'Alene in the county of Kootenai in the State of Idaho, solemnize the rites of matrimony between Warren Heckenliable of Seattle, in the county of King, of the State of Wash., and Genevieve Scanlon of Seattle, in the county of King of the state of Wash., in the presence of H.F.Spain and J.W.Donald.

WITNESS My hand at the county aforesaid, this 19th day of Nov., A.D. 1953.

In the presence of: J.W.Donald
and H.F.Spain

M.E.Frandsen
Justice of the Peace

COMPARED

Date received by County Recorder NOV 23 1953; Signature James D Riggs County Recorder; Recorded Book 67, Page 378; Date Received by State Registrar DEC 31 1953

COMPARED

Department of Public Health
Division of Vital Statistics
Boise, Idaho

STATE OF IDAHO

State File No. 8026
County File No. 277439

(Use typewriter and/or black ink)

County of Kootenai

Marriage License

KNOW ALL MEN BY THIS CERTIFICATE: That any regularly ordained minister of the Gospel, authorized by the rites and usages of the church or denomination of Christians, Hebrews, or religious body of which he may be a member, or any Judge or Justice of the Peace, or competent officer to whom this may come, he not knowing of any lawful impediments thereto, is hereby authorized and empowered to solemnize the rites of Matrimony between:

GROOM		AND	BRIDE	
1. Full Name	Lawrence Lisonbee		9. Full Name	Frances McBroom
2. Address:	Libby / Lincoln / Montana (City / County / State)		10. Address:	Libby / Lincoln / Montana (City / County / State)
3. Age 24	4. Color or Race W	5. Single S	6. Widowed	7. Divorced
			11. Age 26	12. Color or Race W
			13. Single	14. Widowed
			15. Divorced D	
8. Birthplace: City	Roosevelt State Utah		16. Maiden Name if previously married	Frances Derry
			17. Birthplace: City	Wenatchee State Washington

And to certify the same to said parties, or either of them under his hand and seal, in his ministerial or official capacity, and thereupon he is required to deliver this copy to the parties so married.

IN TESTIMONY WHEREOF, I have hereunto set my hand and affixed my official seal,
at Coeur d'Alene, Kootenai County, Idaho,
this 19th day of November, A.D. 1953.

James D. Riggs
Recorder
Marguerite Tomblin
Deputy

Marriage Certificate

I, M.E. Frandsen, Justice of the Peace, residing at Coeur d'Alene, in the county of Kootenai, in the State of Idaho, do certify that, in accordance with the authority on me conferred by the above license, I did on this 19th day of Nov., in the year A.D. 1953 at Coeur d'Alene, in the county of Kootenai, in the State of Idaho, solemnize the rites of matrimony between Lawerence Lisonbee of Libby, in the county of Lincoln of the State of Mont., and Frances McBroom of Libby, in the county of Lincoln of the state of Mont., in the presence of Jeanne Uhde and John Bingman.

WITNESS My hand at the county aforesaid, this 19th day of Nov., A.D. 1953.

In the presence of:
Jeanne Uhde
and
John Bingman

M E Frandsen
Justice of the Peace

Date received by County Recorder NOV 23 1953; Signature James D. Riggs County Recorder; Recorded Book 67, Page 377; Date Received by State Registrar DEC 31 1953

Officiant should send this copy back to the County Recorder immediately.

INDEXED COMPARED

(Use typewriter and/or black ink)

Officiant should send this copy back to the County Recorder immediately.

Department of Public Health
Division of Vital Statistics
Boise, Idaho

STATE OF IDAHO

State File No. 8027
County File No. 277440

County of Kootenai

Marriage License

KNOW ALL MEN BY THIS CERTIFICATE: That any regularly ordained minister of the Gospel, authorized by the rites and usages of the church or denomination of Christians, Hebrews, or religious body of which he may be a member, or any Judge or Justice of the Peace, or competent officer to whom this may come, he not knowing of any lawful impediments thereto, is hereby authorized and empowered to solemnize the rites of Matrimony between:

GROOM		AND	BRIDE	
1. Full Name	John W. Bingman		9. Full Name	Jeanne Uhde
2. Address:	Spokane (City) Spokane (County) Washington (State)		10. Address:	Spokane (City) Spokane (County) Washington (State)
3. Age	19		11. Age	18
4. Color or Race	W		12. Color or Race	W
5. Single	S		13. Single	S
6. Widowed			14. Widowed	
7. Divorced			15. Divorced	
8. Birthplace: City	Los Angeles		16. Maiden Name if previously married	******
State	California		17. Birthplace: City	Mount Vernon
			State	Washington

And to certify the same to said parties, or either of them under his hand and seal, in his ministerial or official capacity, and thereupon he is required to deliver this copy to the parties so married.

IN TESTIMONY WHEREOF, I have hereunto set my hand and affixed my official seal,

at Coeur d' Alene, Kootenai County, Idaho,
this 19th day of November, A.D. 19 53.

James D. Riggs
Recorder

Catherine Clement
Deputy

Marriage Certificate

I, M.E.Frandsen, a Justice of the Peace,
residing at Coeur d'Alene, in the county of Kootenai in the State of Idaho, do certify that, in accordance with the authority on me conferred by the above license, I did on this 19th day of Nov.,
in the year A.D. 19 53 at Coeur d'Alene in the county of Kootenai, in the State of Idaho,
solemnize the rites of matrimony between John W. Bingman of Spokane,
in the county of Spokane, of the State of Wash.,
and Jeanne Uhde of Spokane, in the county of Spokane
of the state of Wash., in the presence of Thelma Uhde and Harold O. Uhde.

WITNESS My hand at the county aforesaid, this 19th day of Nov., A.D. 19 53.

In the presence of:
Thelma L Uhde
and Harold O Uhde

M. E. Frandsen
Justice of the Peace

Date received by County Recorder NOV 23 1953; Signature James D Riggs County Recorder; Recorded Book 67, Page 378; Date Received by State Registrar DEC 21 1953

INDEXED COMPARED

Department of Public Health
Division of Vital Statistics
Boise, Idaho

STATE OF IDAHO

State File No. 8028
County File No. 277436

County of Kootenai

Marriage License

KNOW ALL MEN BY THIS CERTIFICATE: That any regularly ordained minister of the Gospel, authorized by the rites and usages of the church or denomination of Christians, Hebrews, or religious body of which he may be a member, or any Judge or Justice of the Peace, or competent officer to whom this may come, he not knowing of any lawful impediments thereto, is hereby authorized and empowered to solemnize the rites of Matrimony between:

GROOM		BRIDE
1. Full Name	Dale Childers	9. Full Name Helen Hanson
2. Address: City / County / State	Metaline Falls Pend Oreille Wn.	10. Address: City / County / State Metaline Falls, Pend Oreille Wn.
3. Age	24	11. Age 20
4. Color or Race	W	12. Color or Race W
5. Single ___ 6. Widowed ___ 7. Divorced	D	13. Single S 14. Widowed ___ 15. Divorced ___
8. Birthplace: City / State	Lethbridge / Alta. Canada	16. Maiden Name if previously married: ****
		17. Birthplace: City / State	Tuttle / N. Dakota

AND

And to certify the same to said parties, or either of them under his hand and seal, in his ministerial or official capacity, and thereupon he is required to deliver this copy to the parties so married.

IN TESTIMONY WHEREOF, I have hereunto set my hand and affixed my official seal, at Coeur d'Alene, Kootenai County, Idaho, this 20th day of November, A.D. 19 53.

James D. Riggs
Recorder
Carolyn Horning
Deputy

Marriage Certificate

I, M.E. Frandsen, a Justice of the Peace, residing at Coeur d'Alene, in the county of Kootenai in the State of Idaho, do certify that, in accordance with the authority on me conferred by the above license, I did on this 20th day of Nov., in the year A.D. 19 53 at Coeur d'Alene in the county of Kootenai, in the State of Idaho, solemnize the rites of matrimony between Dale Childers of Metaline Falls, Wash, in the county of Pend Oreille of the State of Wash, and Helen Hanson of Metaline Falls, in the county of Pend Oreille of the state of Wash., in the presence of Sue Honeyman and Maurice E. Adair.

WITNESS My hand at the county aforesaid, this 20th day of Nov., A.D. 1953.

In the presence of: Sue Honeyman
and Maurice E. Adair

M.E. Frandsen
Justice of the Peace

COMPARED

Date received by County Recorder NOV 23 1953; Signature James D. Riggs County Recorder; Recorded Book 67, Page 376; Date Received by State Registrar DEC 31 1953

INDEXED

(Use typewriter and/or black ink)

Officiant should send this copy back to the County Recorder immediately.

Department of Public Health
Division of Vital Statistics
Boise, Idaho

STATE OF IDAHO

State File No. 8029 278086
County File No.

County of Kootenai

Marriage License

KNOW ALL MEN BY THIS CERTIFICATE: That any regularly ordained minister of the Gospel, authorized by the rites and usages of the church or denomination of Christians, Hebrews, or religious body of which he may be a member, or any Judge or Justice of the Peace, or competent officer to whom this may come, he not knowing of any lawful impediments thereto, is hereby authorized and empowered to solemnize the rites of Matrimony between:

GROOM	AND	BRIDE
1. Full Name B. Eugene Baker		9. Full Name Dolores M. Chappell
2. Address: Copeland (City) Boundary (County) Idaho (State)		10. Address: Bonners Ferry (City) Boundary (County) Idaho (State)
3. Age 19 4. Color or Race W 5. Single S 6. Widowed 7. Divorced		11. Age 18 12. Color or Race W 13. Single S 14. Widowed 15. Divorced
8. Birthplace: City Porthill State Idaho		16. Maiden Name if previously married *******
		17. Birthplace: City Moyie Springs State Idaho

And to certify the same to said parties, or either of them under his hand and seal, in his ministerial or official capacity, and thereupon he is required to deliver this copy to the parties so married.

IN TESTIMONY WHEREOF, I have hereunto set my hand and affixed my official seal, at Coeur d'Alene, Kootenai County, Idaho, this 5th day of November, A.D. 19 53.

JAMES D. RIGGS
Recorder

Ora E. Swan
Deputy

Marriage Certificate

I, G. Bryce Hibbert, an Elder in the Church of Jesus Christ of Latter Day Saints, residing at Naples, in the county of Boundary in the State of Idaho, do certify that, in accordance with the authority on me conferred by the above license, I did on this 20 day of November, in the year A.D. 1953 at Porthill in the county of Boundary, in the State of Idaho, solemnize the rites of matrimony between Byron Eugene Baker of Copeland, in the county of Boundary, of the State of Idaho, and Dolores May Chappell of Bonners Ferry, in the county of Boundary of the state of Idaho, in the presence of Charles E. Pluid and Carol Pluid.

WITNESS My hand at the county aforesaid, this 20 day of November, A.D. 1953.

In the presence of:
Charles E. Pluid
and
Carol Pluid

G Bryce Hibbert

Date received by County Recorder DEC 11 1953; Signature James D Riggs County Recorder; Recorded Book 67, Page 446; Date Received by State Registrar JAN 4 - 1954

COMPARED

(Use typewriter and/or black ink)

Officiant should send this copy back to the County Recorder immediately.

Department of Public Health
Division of Vital Statistics
Boise, Idaho

STATE OF IDAHO

State File No. 8030
County File No. 27743

County of Kootenai

Marriage License

KNOW ALL MEN BY THIS CERTIFICATE: That any regularly ordained minister of the Gospel, authorized by the rites and usages of the church or denomination of Christians, Hebrews, or religious body of which he may be a member, or any Judge or Justice of the Peace, or competent officer to whom this may come, he not knowing of any lawful impediments thereto, is hereby authorized and empowered to solemnize the rites of Matrimony between:

GROOM		BRIDE
1. Full Name	Ralph D. Caillier	9. Full Name Shirley R. Arneson
2. Address:	Seattle (City) King (County) Washington (State)	10. Address: Seattle (City) King (County) Washington (State)
3. Age	26	11. Age 29
4. Color or Race	W	12. Color or Race W
5. Single	S	13. Single
6. Widowed		14. Widowed
7. Divorced		15. Divorced D
8. Birthplace: City	Tacoma State Washington	16. Maiden Name if previously married Shirley R. Peppan
		17. Birthplace: City Seattle State Washington

And to certify the same to said parties, or either of them under his hand and seal, in his ministerial or official capacity, and thereupon he is required to deliver this copy to the parties so married.

IN TESTIMONY WHEREOF, I have hereunto set my hand and affixed my official seal, at Coeur d'Alene, Kootenai County, Idaho, this 20th day of November, A.D. 19 53.

James D. Riggs
Recorder

Carolyn Horning
Deputy

Marriage Certificate

I, M.E.Frandsen, a Justice of the Peace, residing at Coeur d'Alene, in the county of Kootenai in the State of Idaho, do certify that, in accordance with the authority on me conferred by the above license, I did on this 20th day of Nov., in the year A.D. 1953 at Coeur d'Alene in the county of Kootenai, in the State of Idaho, solemnize the rites of matrimony between Ralph D. Caillier of Seattle, in the county of King of the State of Wash., and Shirley R. Arneson of Seattle, in the county of King of the state of Wash., in the presence of Cliff Johnson and Mrs H.H.Haner.

WITNESS My hand at the county aforesaid, this 20th day of Nov., A.D. 1953.

In the presence of: Mrs H.H.Haner

and Cliff Johnson

M.E.Frandsen
Justice of the Peace

COMPARED

Date received by County Recorder NOV 23 1953; Signature James D Riggs County Recorder; Recorded Book 67, Page 376; Date Received by State Registrar DEC 31 1953

(Use typewriter and/or black ink)

Officiant should send this copy back to the County Recorder immediately.

(Use typewriter and/or black ink)

Department of Public Health
Division of Vital Statistics
Boise, Idaho

STATE OF IDAHO

State File No. 8031
County File No. ~~277438~~

County of Kootenai

Marriage License

KNOW ALL MEN BY THIS CERTIFICATE: That any regularly ordained minister of the Gospel, authorized by the rites and usages of the church or denomination of Christians, Hebrews, or religious body of which he may be a member, or any Judge or Justice of the Peace, or competent officer to whom this may come, he not knowing of any lawful impediments thereto, is hereby authorized and empowered to solemnize the rites of Matrimony between:

GROOM		BRIDE
1. Full Name	Clifford Harold Williams	9. Full Name Christina McCormick
2. Address:	Spokane (City) Spokane (County) Washington (State)	10. Address: Spokane (City) Spokane (County) Washington (State)
3. Age	51	11. Age 47
4. Color or Race	W	12. Color or Race W
5. Single	S	13. Single
6. Widowed		14. Widowed
7. Divorced		W. Divorced
8. Birthplace: City	Des Moines	16. Maiden Name if previously married Christina Long
State	Iowa	17. Birthplace: City Venita State Oklahoma

AND

And to certify the same to said parties, or either of them under his hand and seal, in his ministerial or official capacity, and thereupon he is required to deliver this copy to the parties so married.

IN TESTIMONY WHEREOF, I have hereunto set my hand and affixed my official seal, at Coeur d' Alene, Kootenai County, Idaho, this 20th day of November, A.D. 19 53.

James D. Riggs
Recorder

Patricia Clement
Deputy

Marriage Certificate

I, M.E.Frandsen, a Justice of the Peace, residing at Coeur d'Alene, in the county of Kootenai in the State of Idaho, do certify that, in accordance with the authority on me conferred by the above license, I did on this 20th day of Nov., in the year A.D. 19 53 at Coeur d'Alene in the county of Kootenai, in the State of Idaho, solemnize the rites of matrimony between Clifford Harold Williams of Spokane, in the county of Spokane, of the State of Wash., and Christina McCormick of Spokane, in the county of Spokane of the state of Wash., in the presence of Cliff Johnson and W.J.Cox.

WITNESS My hand at the county aforesaid, this 20th day of Nov., A.D. 19 53.

In the presence of: Cliff Johnson

and W.J.Cox

M.E.Frandsen
Justice of the Peace

COMPARED

Date received by County Recorder NOV 23 1953; Signature James D Riggs County Recorder; Recorded Book 67, Page 377; Date Received by State Registrar DEC 31 1953

INDEXED

Officiant should send this copy back to the County Recorder immediately.

Department of Public Health
Division of Vital Statistics
Boise, Idaho

STATE OF IDAHO

State File No. 8032
County File No. 277484

County of Kootenai

Marriage License

KNOW ALL MEN BY THIS CERTIFICATE: That any regularly ordained minister of the Gospel, authorized by the rites and usages of the church or denomination of Christians, Hebrews, or religious body of which he may be a member, or any Judge or Justice of the Peace, or competent officer to whom this may come, he not knowing of any lawful impediments thereto, is hereby authorized and empowered to solemnize the rites of Matrimony between:

GROOM		BRIDE
1. Full Name	Robert Thompson	9. Full Name Grace Gallamore
2. Address: City	Trail	British Columbia Canada County State
3. Age	18	11. Age 18
4. Color or Race	W	12. Color or Race W
5. Single	S	13. Single S
6. Widowed		14. Widowed
7. Divorced		15. Divorced
8. Birthplace: City	Trail, B. C.	16. Maiden Name if previously married
State	Canada	17. Birthplace: City Trail, B. C. State Canada

And to certify the same to said parties, or either of them under his hand and seal, in his ministerial or official capacity, and thereupon he is required to deliver this copy to the parties so married.

IN TESTIMONY WHEREOF, I have hereunto set my hand and affixed my official seal, at Coeur d'Alene, Kootenai County, Idaho, this 21st day of November, A.D. 19 53.

James D. Riggs
Recorder

Marguerite Tomblin
Deputy

Marriage Certificate

I, Grant H. Cole, a Minister of the Gospel, residing at Coeur D'Alene, in the county of Kootenai in the State of Idaho, do certify that, in accordance with the authority on me conferred by the above license, I did on this twenty-first day of November, in the year A.D. 1953 at Coeur D'Alene in the county of Kootenai, in the State of Idaho, solemnize the rites of matrimony between Robert Thompson of Trail, in the ~~County~~ Province of British Columbia, of the ~~State~~ Commonwealth of Canada, and Grace Gallamore of Trail, in the county of British Columbia of the state of Canada, in the presence of Mrs. E. J. Thompson and Mrs. W. L. Gallamore.

WITNESS My hand at the county aforesaid, this twenty-first day of November, A.D. 1953.

In the presence of:
Mrs E. J. Thompson
and Mrs W L Gallamore

Grant H. Cole

Date received by County Recorder NOV 24 1953; Signature James D Riggs County Recorder; Recorded Book 67, Page 385; Date Received by State Registrar DEC 31 1953

INDEXED COMPARED

(Use typewriter and/or black ink)

Officiant should send this copy back to the County Recorder immediately.

Department of Public Health
Division of Vital Statistics
Boise, Idaho

STATE OF IDAHO

State File No. 8033
County File No. 277485

County of Kootenai

Marriage License

KNOW ALL MEN BY THIS CERTIFICATE: That any regularly ordained minister of the Gospel, authorized by the rites and usages of the church or denomination of Christians, Hebrews, or religious body of which he may be a member, or any Judge or Justice of the Peace, or competent officer to whom this may come, he not knowing of any lawful impediments thereto, is hereby authorized and empowered to solemnize the rites of Matrimony between:

GROOM		AND	BRIDE	
1. Full Name	James Caughlin Jr.		9. Full Name	Patricia Cooper
2. Address:	Renton (City) King (County) Washington (State)		10. Address:	Renton (City) King (County) Washington (State)
3. Age 20	4. Color or Race W	5. Single S 6. Widowed 7. Divorced	11. Age 20	12. Color or Race W 13. Single S 14. Widowed 15. Divorced
8. Birthplace: City	Pensacola State Florida		16. Maiden Name if previously married	***
			17. Birthplace: City	Webster State S. Dakota

And to certify the same to said parties, or either of them under his hand and seal, in his ministerial or official capacity, and thereupon he is required to deliver this copy to the parties so married.

IN TESTIMONY WHEREOF, I have hereunto set my hand and affixed my official seal, at Coeur d'Alene Kootenai County, Idaho, this 21st day of November, A.D. 1953.

James D. Riggs
Recorder

Patricia Clement
Deputy

Marriage Certificate

I, Richard A. Rodning, a clergyman, residing at Coeur d'Alene, in the county of Kootenai in the State of Idaho, do certify that, in accordance with the authority on me conferred by the above license, I did on this 21st day of November, in the year A.D. 1953 at Coeur d'Alene in the county of Kootenai, in the State of Idaho, solemnize the rites of matrimony between James Coughlin Jr. of Renton, in the county of King, of the State of Washington, and Patricia Cooper of Renton, in the county of King of the state of Washington, in the presence of Mrs. Kenneth Briggs and Mrs R. A. Rodning.

WITNESS My hand at the county aforesaid, this 21st day of November, A.D. 1953.

In the presence of:
Mrs Kenneth Briggs
and Mrs. R. A. Rodning

Richard A. Rodning

Date received by County Recorder NOV 24 1953; Signature James D Riggs County Recorder; Recorded Book 67, Page 385; Date Received by State Registrar DEC 31 1953

INDEXED

COMPARED

(Use typewriter and/or black ink)

Officiant should send this copy back to the County Recorder immediately.

Department of Public Health
Division of Vital Statistics
Boise, Idaho

STATE OF IDAHO

State File No. 8034
County File No. 277718

County of Kootenai

Marriage License

KNOW ALL MEN BY THIS CERTIFICATE: That any regularly ordained minister of the Gospel, authorized by the rites and usages of the church or denomination of Christians, Hebrews, or religious body of which he may be a member, or any Judge or Justice of the Peace, or competent officer to whom this may come, he not knowing of any lawful impediments thereto, is hereby authorized and empowered to solemnize the rites of Matrimony between:

GROOM		BRIDE
1. Full Name	Wesley Peters	9. Full Name Mae Larsen
2. Address: City	Salmo	10. Address: City Salmo
County	British Columbia	County British Columbia
State	Canada	State Canada
3. Age	22	11. Age 22
4. Color or Race	W	12. Color or Race W
5. Single	S	13. Single S
6. Widowed		14. Widowed
7. Divorced		15. Divorced
8. Birthplace: City	Prince Albert	16. Maiden Name if previously married *****
State	Sask. Canada	17. Birthplace: City Silverton B. C. State Canada

And to certify the same to said parties, or either of them under his hand and seal, in his ministerial or official capacity, and thereupon he is required to deliver this copy to the parties so married.

IN TESTIMONY WHEREOF, I have hereunto set my hand and affixed my official seal, at Coeur d' Alene, Kootenai County, Idaho, this 21st day of November, A.D. 19 53.

James D. Riggs
Recorder

Patricia Clement
Deputy

Marriage Certificate

I, Lyman W. Wimble, a Minister residing at Coeur d'Alene, in the county of Kootenai in the State of Idaho, do certify that, in accordance with the authority on me conferred by the above license, I did on this 21 day of November in the year A.D. 1953 at Coeur d'Alene in the county of Kootenai in the State of Idaho, solemnize the rites of matrimony between Wesley Peters of Salmo, in the county of British Columbia, of the State of Canada, and Mae Larsen of Salmo, in the county of British Columbia of the state of Canada, in the presence of Leah Peters and W. B. Peters.

WITNESS My hand at the county aforesaid, this 21 day of November, A.D. 1953.

In the presence of: Leah Peters

and W. B. Peters

Lyman W. Wimble

Date received by County Recorder NOV 30 1953; Signature James D Riggs County Recorder; Recorded Book 67, Page 389 Date Received by State Registrar COMPARED DEC 31 1953

INDEXED

(Use typewriter and/or black ink)

Officiant should send this copy back to the County Recorder immediately.

8035

Department of Public Health
Division of Vital Statistics
Boise, Idaho

STATE OF IDAHO

State File No. 277823
County File No.

County of Kootenai

Marriage License

KNOW ALL MEN BY THIS CERTIFICATE: That any regularly ordained minister of the Gospel, authorized by the rites and usages of the church or denomination of Christians, Hebrews, or religious body of which he may be a member, or any Judge or Justice of the Peace, or competent officer to whom this may come, he not knowing of any lawful impediments thereto, is hereby authorized and empowered to solemnize the rites of Matrimony between:

GROOM		AND	BRIDE	
1. Full Name	Howard Utecht		9. Full Name	Virginia Siegel
2. Address:	Veradale (City) Spokane (County) Washington (State)		10. Address:	Coeur d' Alene (City) Kootenai (County) Idaho (State)
3. Age	26		11. Age	28
4. Color or Race	W		12. Color or Race	W
5. Single	S		13. Single	
6. Widowed			14. Widowed	
7. Divorced			15. Divorced	D
8. Birthplace: City	Veradale		16. Maiden Name if previously married	Virginia Mullen
State	Washington		17. Birthplace: City	Coeur d' Alene
			State	Idaho

And to certify the same to said parties, or either of them under his hand and seal, in his ministerial or official capacity, and thereupon he is required to deliver this copy to the parties so married.

IN TESTIMONY WHEREOF, I have hereunto set my hand and affixed my official seal, at Coeur d' Alene, Kootenai County, Idaho, this 21st day of November, A.D. 1953.

James D. Riggs
Recorder

Patricia Clement
Deputy

Marriage Certificate

I, Jerald D Johnson, a Minister of the Church of the Nazarene residing at Coeur d'Alene, in the county of Kootenai in the State of Idaho, do certify that, in accordance with the authority on me conferred by the above license, I did on this 21st day of November, in the year A.D. 1953 at Coeur d'Alene in the county of Kootenai, in the State of Idaho, solemnize the rites of matrimony between Howard U Teckt of Veradale, in the county of Spokane, of the State of Washington, and Virginia Siegel of Coeur d'Alene, in the county of Kootenai of the state of Idaho, in the presence of Mollie Mullen and Earl Dawson.

WITNESS My hand at the county aforesaid, this 21st day of November, A.D. 1953.

In the presence of:
Mollie Mullen
and Earl Dawson

Jerald D Johnson

Date received by County Recorder DEC 2 1953 Signature James D Riggs County Recorder; Recorded Book 67, Page 409; Date Received by State Registrar DEC 31 1953

INDEXED COMPARED

(Use typewriter and/or black ink)

Officiant should send this copy back to the County Recorder immediately.

(Use typewriter and/or black ink)

Officiant should send this copy back to the County Recorder immediately.

Department of Public Health
Division of Vital Statistics
Boise, Idaho

STATE OF IDAHO

State File No. 8036
County File No. 277486

County of Kootenai

Marriage License

KNOW ALL MEN BY THIS CERTIFICATE: That any regularly ordained minister of the Gospel, authorized by the rites and usages of the church or denomination of Christians, Hebrews, or religious body of which he may be a member, or any Judge or Justice of the Peace, or competent officer to whom this may come, he not knowing of any lawful impediments thereto, is hereby authorized and empowered to solemnize the rites of Matrimony between:

GROOM		AND	BRIDE	
1. Full Name	Lewis Van Sickle		9. Full Name	Thelma Hutchinson
2. Address:	Spokane (City) Spokane (County) Washington (State)		10. Address:	Spokane (City) Spokane (County) Washington (State)
3. Age	49		11. Age	45
4. Color or Race	W		12. Color or Race	W
5. Single			13. Single	
6. Widowed			14. Widowed	
7. Divorced	D		15. Divorced	D
8. Birthplace: City	Sandusky State Michigan		16. Maiden Name if previously married	Thelma Gregg
			17. Birthplace: City	Kalispell State Montana

And to certify the same to said parties, or either of them under his hand and seal, in his ministerial or official capacity, and thereupon he is required to deliver this copy to the parties so married.

IN TESTIMONY WHEREOF, I have hereunto set my hand and affixed my official seal, at Coeur d'Alene, Kootenai County, Idaho, this 21st day of November, A.D. 1953.

JAMES D. RIGGS
Recorder
Ora E. Swan
Deputy

Marriage Certificate

I, F. L. Sowther, a Minister, residing at Sandpoint, in the county of Bonner in the State of Idaho, do certify that, in accordance with the authority on me conferred by the above license, I did on this 21 day of November, in the year A.D. 1953 at Sandpoint, in the county of Bonner in the State of Idaho, solemnize the rites of matrimony between Lewis Van Sickle of Spokane, in the county of Spokane, of the State of Washington, and Thelma Hutchinson of Spokane, in the county of Spokane, of the state of Washington in the presence of Emily Rickman and Nick Shein.

WITNESS My hand at the county aforesaid, this 21 day of November, A.D. 1953.

In the presence of:
Nick Shein
and Emily Rickman

F. L. Sowther

Date received by County Recorder NOV 24 1953; Signature James D Riggs County Recorder; Recorded Book 67, Page 386; Date Received by State Registrar DEC 31 1953

INDEXED COMPARED

Department of Public Health
Division of Vital Statistics
Boise, Idaho

STATE OF IDAHO

State File No. 8037
County File No. 277487

(Use typewriter and/or black ink)

County of Kootenai

Marriage License

KNOW ALL MEN BY THIS CERTIFICATE: That any regularly ordained minister of the Gospel, authorized by the rites and usages of the church or denomination of Christians, Hebrews, or religious body of which he may be a member, or any Judge or Justice of the Peace, or competent officer to whom this may come, he not knowing of any lawful impediments thereto, is hereby authorized and empowered to solemnize the rites of Matrimony between:

GROOM		BRIDE
1. Full Name	Laurence D. Regal	9. Full Name Helen D. Stein
2. Address: City	Fall City	10. Address: City Fall City
County	King	County King
State	Washington	State Washington
3. Age	32	11. Age 24
4. Color or Race	W	12. Color or Race W
5. Single		13. Single S
6. Widowed		14. Widowed
7. Divorced	D	15. Divorced
8. Birthplace: City	Kirkland	16. Maiden Name if previously married
State	Washington	17. Birthplace: City Seattle
		State Washington

And to certify the same to said parties, or either of them under his hand and seal, in his ministerial or official capacity, and thereupon he is required to deliver this copy to the parties so married.

IN TESTIMONY WHEREOF, I have hereunto set my hand and affixed my official seal,
at Coeur d'Alene, Kootenai County, Idaho,
this 21st day of November, A.D. 19 53.

James D. Riggs
Recorder
Marguerite Tomblin
Deputy

Marriage Certificate

I, Philip Schierman, a minister of the Gospel,
residing at Coeur d'Alene, in the county of Kootenai in the State of Idaho, do certify
that, in accordance with the authority on me conferred by the above license, I did on this 21 day of November
in the year A.D. 1953 at Coeur d'Alene in the county of Kootenai, in the State of Idaho,
solemnize the rites of matrimony between Laurence D. Regal of Falls City,
in the county of King of the State of ~~Idaho~~ Washington,
and Helen D. Stein of Falls City, in the county of King
of the state of Washington, in the presence of Catherine I Stein and Ann Stein.

WITNESS My hand at the county aforesaid, this 21st day of November, A.D. 19 53.

In the presence of:
Catherine Stein
and
Ann Stein

Elder Philip Schierman

Officiant should send this copy back to the County Recorder immediately.

Date received by County Recorder NOV 24 1953; Signature James D Riggs County Recorder; Recorded Book 67, Page 386; Date Received by State Registrar DEC 31 1953

INDEXED COMPARED

8038

Department of Public Health
Division of Vital Statistics
Boise, Idaho

STATE OF IDAHO

State File No. 277488
County File No.

County of Kootenai

Marriage License

KNOW ALL MEN BY THIS CERTIFICATE: That any regularly ordained minister of the Gospel, authorized by the rites and usages of the church or denomination of Christians, Hebrews, or religious body of which he may be a member, or any Judge or Justice of the Peace, or competent officer to whom this may come, he not knowing of any lawful impediments thereto, is hereby authorized and empowered to solemnize the rites of Matrimony between:

GROOM AND BRIDE

1. Full Name Clarence Tony Berkshire
2. Address: Mullan (City) Shoshone (County) Idaho (State)
3. Age 21 4. Color or Race W 5. Single S 6. Widowed 7. Divorced
8. Birthplace: City Sandpoint State Idaho

9. Full Name Helen Maxine Stacy
10. Address: Pasco (City) Franklin (County) Washington (State)
11. Age 19 12. Color or Race W 13. Single S 14. Widowed 15. Divorced
16. Maiden Name if previously married ******
17. Birthplace: City Parsons State Kansas

And to certify the same to said parties, or either of them under his hand and seal, in his ministerial or official capacity, and thereupon he is required to deliver this copy to the parties so married.

IN TESTIMONY WHEREOF, I have hereunto set my hand and affixed my official seal, at Coeur d'Alene, Kootenai County, Idaho, this 20th day of November, A.D. 1953.

JAMES D. RIGGS
Recorder

Ora E. Swan
Deputy

Marriage Certificate

I, D. E. Nourse, a Minister of the Gospel, residing at Wallace, in the county of Shoshone in the State of Idaho, do certify that, in accordance with the authority on me conferred by the above license, I did on this 21st day of Nov., in the year A.D. 1953 at Wallace in the county of Shoshone, in the State of Idaho, solemnize the rites of matrimony between Clarence T. Berkshire of Mullan, in the county of Shoshone, of the State of Idaho, and Helen Maxine Stacey of Pasco, in the county of Franklin of the state of Wash., in the presence of Donald Stacey and Joyce Berkshire.

WITNESS My hand at the county aforesaid, this 21st day of November, A.D. 1953.

In the presence of:
Donald E. Stacey
and Joyce Mae Berkshire

D. E. Nourse.

Date received by County Recorder NOV 24 1953; Signature James D. Riggs County Recorder; Recorded Book 67, Page 387; Date Received by State Registrar DEC 31 1953 COMPARED

INDEXED

(Use typewriter and/or black ink)

Officiant should send this copy back to the County Recorder immediately.

Department of Public Health
Division of Vital Statistics
Boise, Idaho

STATE OF IDAHO

State File No. 8039
County File No. 277489

(Use typewriter and/or black ink)

County of Kootenai

Marriage License

KNOW ALL MEN BY THIS CERTIFICATE: That any regularly ordained minister of the Gospel, authorized by the rites and usages of the church or denomination of Christians, Hebrews, or religious body of which he may be a member, or any Judge or Justice of the Peace, or competent officer to whom this may come, he not knowing of any lawful impediments thereto, is hereby authorized and empowered to solemnize the rites of Matrimony between:

GROOM

1. Full Name: Richard L. Moore
2. Address: Rose Lake (City) Kootenai (County) Idaho (State)
3. Age 24 4. Color or Race W 5. Single S 6. Widowed ___ 7. Divorced ___
8. Birthplace: City Lincoln State Illinois

AND

BRIDE

9. Full Name: Shirley Anne Fitzmorris
10. Address: Coeur d'Alene (City) Kootenai (County) Idaho (State)
11. Age 18 12. Color or Race W 13. Single S 14. Widowed ___ 15. Divorced ___
16. Maiden Name if previously married ***
17. Birthplace: City Donly State Idaho

And to certify the same to said parties, or either of them under his hand and seal, in his ministerial or official capacity, and thereupon he is required to deliver this copy to the parties so married.

IN TESTIMONY WHEREOF, I have hereunto set my hand and affixed my official seal, at Coeur d'Alene Kootenai County, Idaho, this 19th day of November, A.D. 1953.

James D. Riggs
Recorder
Marguerite Tomblin
Deputy

Marriage Certificate

I, Grant H. Cole, a Minister of the Gospel, residing at Coeur d' Alene, in the county of Kootenai in the State of Idaho, do certify that, in accordance with the authority on me conferred by the above license, I did on this twenty-first day of November, in the year A.D. 1953 at Coeur d' Alene in the county of Kootenai in the State of Idaho, solemnize the rites of matrimony between Richard L. Moore of Rose Lake, in the county of Kootenay, of the State of Idaho, and Shirley Anne Fitzmorris of Coeur d'Alene, in the county of Kootenai of the state of Idaho, in the presence of Rodney Moore and Virginia Fitzmorris.

WITNESS My hand at the county aforesaid, this twenty-first day of November, A.D. 1953.

In the presence of:
Rodney Moore
and Virginia Fitzmorris

Grant H. Cole

Date received by County Recorder NOV 24 1953; Signature James D Riggs County Recorder; Recorded Book 67, Page 387; Date Received by State Registrar DEC 31 1953

COMPARED

INDEXED

Officiant should send this copy back to the County Recorder immediately.

Department of Public Health
Division of Vital Statistics
Boise, Idaho

STATE OF IDAHO

State File No. 8040
County File No. 277715

(Use typewriter and/or black ink)

County of Kootenai

Marriage License

KNOW ALL MEN BY THIS CERTIFICATE: That any regularly ordained minister of the Gospel, authorized by the rites and usages of the church or denomination of Christians, Hebrews, or religious body of which he may be a member, or any Judge or Justice of the Peace, or competent officer to whom this may come, he not knowing of any lawful impediments thereto, is hereby authorized and empowered to solemnize the rites of Matrimony between:

GROOM		BRIDE
1. Full Name	Van Benham	9. Full Name Andrea Carlson
2. Address:	Coeur d'Alene (City) Kootenai (County) Idaho (State)	10. Address: Tiger (City) Pend Oreille (County) Washington (State)
3. Age	18	11. Age 18
4. Color or Race	W	12. Color or Race W
5. Single	S	13. Single S
6. Widowed		14. Widowed
7. Divorced		15. Divorced
8. Birthplace: City	LaCrosse State Indiana	16. Maiden Name if previously married *******
		17. Birthplace: City Ione State Washington

And to certify the same to said parties, or either of them under his hand and seal, in his ministerial or official capacity, and thereupon he is required to deliver this copy to the parties so married.

IN TESTIMONY WHEREOF, I have hereunto set my hand and affixed my official seal, at Coeur d'Alene, Kootenai County, Idaho, this 13th day of November, A.D. 19 53.

JAMES D. RIGGS
Recorder
Ora E. Swan
Deputy

Marriage Certificate

I, Rev. Florence Cunningham, a Minister of the Gospel, residing at Coeur d'Alene, in the county of Kootenai in the State of Idaho, do certify that, in accordance with the authority on me conferred by the above license, I did on this 21 day of Nov., in the year A.D. 19 53 at Coeur d'Alene in the county of Kootenai, in the State of Idaho, solemnize the rites of matrimony between Van Benham of Coeur d'Alene, in the county of Kootenai, of the State of Idaho, and Andrea Carlson of Tiger, in the county of Pend Orille of the state of Wash., in the presence of Harold Benham and Gerry Carlson.

WITNESS My hand at the county aforesaid, this 21 day of Nov., A.D. 19 53.

In the presence of:
Harold M Benham
and Gerry Carlson

Rev. Florence Cunningham

Date received by County Recorder NOV 30 1953; Signature James D Riggs County Recorder; Recorded Book 67, Page 388; Date Received by State Registrar DEC 31 1953

Officiant should send this copy back to the County Recorder immediately.

INDEXED COMPARED

Department of Public Health
Division of Vital Statistics
Boise, Idaho

STATE OF IDAHO

State File No. 8041
County File No. 277975

(Use typewriter and/or black ink)

County of Kootenai

Marriage License

KNOW ALL MEN BY THIS CERTIFICATE: That any regularly ordained minister of the Gospel, authorized by the rites and usages of the church or denomination of Christians, Hebrews, or religious body of which he may be a member, or any Judge or Justice of the Peace, or competent officer to whom this may come, he not knowing of any lawful impediments thereto, is hereby authorized and empowered to solemnize the rites of Matrimony between:

GROOM		BRIDE
1. Full Name	Stacy E. Potter	9. Full Name Charlotte Jackson
2. Address:	Fairchild (City) Spokane (County) Washington (State)	10. Address: Spokane (City) Spokane (County) Washington (State)
3. Age	23	11. Age 18
4. Color or Race	W	12. Color or Race W
5. Single		13. Single S
6. Widowed		14. Widowed
7. Divorced	D	15. Divorced
8. Birthplace: City	Lawrence State Kansas	16. Maiden Name if previously married ****
		17. Birthplace: City Hermiston State Oregon

AND

And to certify the same to said parties, or either of them under his hand and seal, in his ministerial or official capacity, and thereupon he is required to deliver this copy to the parties so married.

IN TESTIMONY WHEREOF, I have hereunto set my hand and affixed my official seal, at Coeur d'Alene, Kootenai County, Idaho, this 23 day of November, A.D. 1953.

James D. Riggs
Recorder

Carolyn Horning
Deputy

Marriage Certificate

I, Anna Rose Braune, a Justice of the Peace, residing at Coeur d' Alene, in the county of Kootenai in the State of Idaho, do certify that, in accordance with the authority on me conferred by the above license, I did on this 23rd day of November, in the year A.D. 1953 at Coeur d' Alene in the county of Kootenai, in the State of Idaho, solemnize the rites of matrimony between Stacy E.Potter of Fairchild, in the county of Spokane, of the State of Washington, and Charlotte Jackson of Spokane, in the county of Spokane of the state of Washington, in the presence of Betty J.Janzen and Richard L.Janzen.

WITNESS My hand at the county aforesaid, this 23rd day of November, A.D. 1953

In the presence of:
Betty J. Janzen
and Richard L. Janzen

Anna Rose Braune
Justice of the Peace

Date received by County Recorder DEC 8 1953; Signature James D Riggs County Recorder; Recorded Book 67, Page 421; Date Received by State Registrar DEC 31 1953

Officiant should send this copy back to the County Recorder immediately.

INDEXED COMPARED

Department of Public Health
Division of Vital Statistics
Boise, Idaho

STATE OF IDAHO

State File No. 8042
County File No. 277717

County of Kootenai

Marriage License

KNOW ALL MEN BY THIS CERTIFICATE: That any regularly ordained minister of the Gospel, authorized by the rites and usages of the church or denomination of Christians, Hebrews, or religious body of which he may be a member, or any Judge or Justice of the Peace, or competent officer to whom this may come, he not knowing of any lawful impediments thereto, is hereby authorized and empowered to solemnize the rites of Matrimony between:

GROOM		BRIDE
1. Full Name	Raymond W. Singer	9. Full Name Jo Ann Burroughs
2. Address:	Rathdrum (City) Kootenai (County) Idaho (State)	10. Address: Rathdrum (City) Kootenai (County) Idaho (State)
3. Age	23	11. Age 18
4. Color or Race	W	12. Color or Race W
5. Single	S	13. Single S
6. Widowed		14. Widowed
7. Divorced		15. Divorced
8. Birthplace: City	Hazen State North Dakota	16. Maiden Name if previously married ****
		17. Birthplace: City Spokane State Washington

And to certify the same to said parties, or either of them under his hand and seal, in his ministerial or official capacity, and thereupon he is required to deliver this copy to the parties so married.

IN TESTIMONY WHEREOF, I have hereunto set my hand and affixed my official seal, at Coeur d'Alene, Kootenai County, Idaho, this 20th day of November, A.D. 19 53.

James D. Riggs
Recorder
Carolyn Horning
Deputy

Marriage Certificate

I, William B. Burke, a LAY-PASTOR of METH. CHURCH of PAC. N.W. CONF., residing at Rathdrum, in the county of Kootenai in the State of Idaho, do certify that, in accordance with the authority on me conferred by the above license, I did on this _____ day of _____, in the year A.D. 1953 at Rathdrum in the county of Kootenai, in the State of Idaho, solemnize the rites of matrimony between Raymond W. Singer of Rathdrum, in the county of Kootenai, of the State of Idaho, and JoAnn Lee Burroughs of Rathdrum, in the county of Kootenai of the state of Idaho, in the presence of John Darkas and Mrs. Dorcas J. Burroughs

WITNESS My hand at the county aforesaid, this Twenty Third day of November, A.D. 1953.

In the presence of:
John Darkas
and Mrs. Dorcas J. Burroughs

Rev. William B. Burke

NOV 30 1953
Date received by County Recorder; Signature James D. Riggs County Recorder; Recorded Book 67, Page 389; Date Received by State Registrar DEC 31 1953

INDEXED COMPARED

(Use typewriter and/or black ink)

Officiant should send this copy back to the County Recorder immediately.

Department of Public Health
Division of Vital Statistics
Boise, Idaho

STATE OF IDAHO

State File No. 8043
County File No. 277721

(Use typewriter and/or black ink)

County of Kootenai

Marriage License

KNOW ALL MEN BY THIS CERTIFICATE: That any regularly ordained minister of the Gospel, authorized by the rites and usages of the church or denomination of Christians, Hebrews, or religious body of which he may be a member, or any Judge or Justice of the Peace, or competent officer to whom this may come, he not knowing of any lawful impediments thereto, is hereby authorized and empowered to solemnize the rites of Matrimony between:

GROOM		BRIDE
1. Full Name	Evin Scott	9. Full Name Helen C. Williams
2. Address: City / County / State	Moses Lake / Grant / Washington	10. Address: Yakima / Yakima / Washington
3. Age	49	11. Age 26
4. Color or Race	N	12. Color or Race N
5. Single		13. Single
6. Widowed	W	14. Widowed W
7. Divorced		15. Divorced
8. Birthplace: City / State	Homer / Virginia	16. Maiden Name if previously married Helen Scott
		17. Birthplace: City / State San Francisco / California

And to certify the same to said parties, or either of them under his hand and seal, in his ministerial or official capacity, and thereupon he is required to deliver this copy to the parties so married.

IN TESTIMONY WHEREOF, I have hereunto set my hand and affixed my official seal, at Coeur d' Alene, Kootenai County, Idaho, this 23rd day of November, A.D. 19 53.

James D. Riggs
Recorder

Patricia Clement
Deputy

Marriage Certificate

I, M.E. Frandsen, a Justice of the Peace, residing at Coeur d'Alene, in the county of Kootenai in the State of Idaho, do certify that, in accordance with the authority on me conferred by the above license, I did on this 23rd day of Nov., in the year A.D. 19 53 at Coeur d'Alene in the county of Kootenai, in the State of Idaho, solemnize the rites of matrimony between Evin Scott of Moses Lake, in the county of Grant, of the State of Wash., and Helen C. Williams of Yakima, in the county of Yakima of the state of Wash., in the presence of Cliff Johnson and J.W. Donald.

WITNESS My hand at the county aforesaid, this 23rd day of Nov., A.D. 53.

In the presence of:

and

M.E. Frandsen
Justice of the Peace

NOV 30 1953
Date received by County Recorder; Signature James D. Riggs County Recorder; Recorded Book 67, Page 391; Date Received by State Registrar DEC 31 1953

Officiant should send this copy back to the County Recorder immediately.

INDEXED COMPARED

(Use typewriter and/or black ink)

Department of Public Health
Division of Vital Statistics
Boise, Idaho

STATE OF IDAHO

State File No. 8044
County File No. 27722

County of Kootenai

Marriage License

KNOW ALL MEN BY THIS CERTIFICATE: That any regularly ordained minister of the Gospel, authorized by the rites and usages of the church or denomination of Christians, Hebrews, or religious body of which he may be a member, or any Judge or Justice of the Peace, or competent officer to whom this may come, he not knowing of any lawful impediments thereto, is hereby authorized and empowered to solemnize the rites of Matrimony between:

GROOM		AND	BRIDE	
1. Full Name	Eugene Crabtree		9. Full Name	Marian A. Hartl
2. Address:	Spokane (City) Spokane (County) Washington (State)		10. Address:	Spokane (City) Spokane (County) Washington (State)
3. Age 46	4. Color or Race W 5. Single S 6. Widowed 7. Divorced		11. Age 36	12. Color or Race W 13. Single 14. Widowed 15. Divorced D
8. Birthplace: City	Joplin State Missouri		16. Maiden Name if previously married	Marian A. Hartl
			17. Birthplace: City	Cartwright State North Dakota

And to certify the same to said parties, or either of them under his hand and seal, in his ministerial or official capacity, and thereupon he is required to deliver this copy to the parties so married.

IN TESTIMONY WHEREOF, I have hereunto set my hand and affixed my official seal, at Coeur d'Alene, Kootenai County, Idaho, this 25rd day of November, A.D. 19 53.

James D. Riggs
Recorder

Marguerite Tomblin
Deputy

Marriage Certificate

I, M.E.Frandsen, a Justice of the Peace, residing at Coeur d'Alene, in the county of Kootenai in the State of Idaho, do certify that, in accordance with the authority on me conferred by the above license, I did on this 23rd day of Nov., in the year A.D. 19 53 at Coeur d'Alene in the county of Kootenai, in the State of Idaho, solemnize the rites of matrimony between Eugene Crabtree of Spokane, in the county of Spokane, of the State of Wash., and Marion A. Hartl of Spokane, in the county of Spokane of the state of Wash., in the presence of J.W.Donald and H.F.Spain.

WITNESS My hand at the county aforesaid, this 23rd day of Nov., A.D. 1953.

In the presence of:

J.W.Donald

and

H.F.Spain

M.E.Frandsen
Justice of the Peace

Date received by County Recorder NOV 30 1953; Signature James D Riggs County Recorder; Recorded Book 67, Page 391; Date Received by State Registrar DEC 31 1953

Officiant should send this copy back to the County Recorder immediately.

INDEXED COMPARED

Department of Public Health
Division of Vital Statistics
Boise, Idaho

STATE OF IDAHO

State File No. 8045
County File No. 277720

(Use typewriter and/or black ink)

County of Kootenai

Marriage License

KNOW ALL MEN BY THIS CERTIFICATE: That any regularly ordained minister of the Gospel, authorized by the rites and usages of the church or denomination of Christians, Hebrews, or religious body of which he may be a member, or any Judge or Justice of the Peace, or competent officer to whom this may come, he not knowing of any lawful impediments thereto, is hereby authorized and empowered to solemnize the rites of Matrimony between:

GROOM		BRIDE
1. Full Name	Jack E. Dolan	9. Full Name: Bonny J. Pretzer
2. Address:	Velva (City) McHenry (County) North Dakota (State)	10. Address: Williston (City) Williams (County) North Dakota (State)
3. Age	16	11. Age: 18
4. Color or Race	W	12. Color or Race: W
5. Single	S	13. Single: S
6. Widowed		14. Widowed:
7. Divorced		15. Divorced:
8. Birthplace: City	Stanley	16. Maiden Name if previously married: ---
State	North Dakota	17. Birthplace: City: Velva, State: North Dakota

And to certify the same to said parties, or either of them under his hand and seal, in his ministerial or official capacity, and thereupon he is required to deliver this copy to the parties so married.

IN TESTIMONY WHEREOF, I have hereunto set my hand and affixed my official seal, at Coeur d'Alene, Kootenai County, Idaho, this 23rd day of November, A.D. 1953.

James D. Riggs
Recorder
Marguerite Tomblin
Deputy

Marriage Certificate

I, Richard A. Kroning, a clergyman residing at Coeur d' Alene, in the county of Kootenai in the State of Idaho, do certify that, in accordance with the authority on me conferred by the above license, I did on this 24th day of November, in the year A.D. 1953 at Coeur d' Alene in the county of Kootenai, in the State of Idaho, solemnize the rites of matrimony between Jack E Dolan of Velva, in the county of McHenry, of the State of North Dakota, and Bonny J. Pretzer of Williston, in the county of Williams of the state of N. Dak., in the presence of ____ and ____.

WITNESS My hand at the county aforesaid, this 24th day of November, A.D. 1953.

In the presence of:
Ernest Pretzer
and Agnes Pretzer

Richard A. Kroning

Date received by County Recorder NOV 30 1953; Signature James D. Riggs County Recorder; Recorded Book 67, Page 390; Date Received by State Registrar DEC 31 1953

COMPARED

INDEXED

Officiant should send this copy back to the County Recorder immediately.

(Use typewriter and/or black ink)

Department of Public Health
Division of Vital Statistics
Boise, Idaho

STATE OF IDAHO

State File No. 8046
County File No. 277723

County of Kootenai

Marriage License

KNOW ALL MEN BY THIS CERTIFICATE: That any regularly ordained minister of the Gospel, authorized by the rites and usages of the church or denomination of Christians, Hebrews, or religious body of which he may be a member, or any Judge or Justice of the Peace, or competent officer to whom this may come, he not knowing of any lawful impediments thereto, is hereby authorized and empowered to solemnize the rites of Matrimony between:

GROOM		AND	BRIDE	
1. Full Name	Thomas Sherwood		9. Full Name	Ruby Ingraham
2. Address:	Cashmere (City) Chelan (County) Washington (State)		10. Address:	Spokane (City) Spokane (County) Washington (State)
3. Age	21		11. Age	16
4. Color or Race	W		12. Color or Race	W
5. Single	S		13. Single	S
6. Widowed			14. Widowed	
7. Divorced			15. Divorced	
8. Birthplace: City	Cashmere		16. Maiden Name if previously married	• • •
State	Washington		17. Birthplace: City	Sandpoint
			State	Idaho

And to certify the same to said parties, or either of them under his hand and seal, in his ministerial or official capacity, and thereupon he is required to deliver this copy to the parties so married.

IN TESTIMONY WHEREOF, I have hereunto set my hand and affixed my official seal, at Coeur d'Alene, Kootenai County, Idaho, this 24th day of November, A.D. 1953.

James D. Riggs
Recorder

Carolyn Horning
Deputy

Marriage Certificate

I, Eugene C. Knautz, a Baptist Minister, residing at Coeur d'Alene, in the county of Kootenai in the State of Idaho, do certify that, in accordance with the authority on me conferred by the above license, I did on this 24th day of November, in the year A.D. 1953 at Coeur d'Alene in the county of Kootenai, in the State of Idaho, solemnize the rites of matrimony between Thomas Sherwood of Cashmere, in the county of Chelan, of the State of Washington, and Ruby Ingraham of Spokane, in the county of Spokane of the state of Wash, in the presence of Mrs. Jessie Sherwood and Kenneth J. Ingraham.

WITNESS My hand at the county aforesaid, this 24th day of November, A.D. 1953.

In the presence of:
Mrs. Jessie Sherwood
and Kenneth J. Ingraham

Rev. Eugene Knautz

Officiant should send this copy back to the County Recorder immediately.

NOV 30 1953
Date received by County Recorder; Signature James D Riggs County Recorder; Recorded Book 67, Page 392; Date Received by State Registrar DEC 31 1953

COMPARED

INDEXED

Department of Public Health
Division of Vital Statistics
Boise, Idaho

STATE OF IDAHO

State File No. 8047
County File No. 277976

(Use typewriter and/or black ink)

County of Kootenai

Marriage License

KNOW ALL MEN BY THIS CERTIFICATE: That any regularly ordained minister of the Gospel, authorized by the rites and usages of the church or denomination of Christians, Hebrews, or religious body of which he may be a member, or any Judge or Justice of the Peace, or competent officer to whom this may come, he not knowing of any lawful impediments thereto, is hereby authorized and empowered to solemnize the rites of Matrimony between:

GROOM		BRIDE
1. Full Name	Ole Becker	9. Full Name Dorothy Fletcher
2. Address:	Powers Lake (City) Burke (County) North Dakota (State)	10. Address: Spokane (City) Spokane (County) Washington (State)
3. Age	47	11. Age 40
4. Color or Race	W	12. Color or Race W
5. Single	S	13. Single
6. Widowed		14. Widowed
7. Divorced		15. Divorced D
8. Birthplace: City	Powers Lake State North Dakota	16. Maiden Name if previously married Dorothy Roscoe
		17. Birthplace: City Howells State Nebraska

And to certify the same to said parties, or either of them under his hand and seal, in his ministerial or official capacity, and thereupon he is required to deliver this copy to the parties so married.

IN TESTIMONY WHEREOF, I have hereunto set my hand and affixed my official seal,

at Coeur d'Alene, Kootenai County, Idaho,

this 24th day of November, A.D. 19 53.

James D. Riggs
Recorder

Marguerite Tomblin
Deputy

Marriage Certificate

I, Anna Rose Braune, a Justice of the Peace, residing at Coeur d'Alene, in the county of Kootenai in the State of Idaho, do certify that, in accordance with the authority on me conferred by the above license, I did on this 24th day of November, in the year A.D. 1953 at Coeur d'Alene in the county of Kootenai, in the State of Idaho, solemnize the rites of matrimony between Ole Becker of Powers Lake, in the county of Burke, of the State of North Dakota, and Dorothy Fletcher of Spokane, in the county of Spokane of the state of Washington, in the presence of H. F. Spain and Ed W Braune.

WITNESS My hand at the county aforesaid, this 24th day of November, A.D. 1953.

In the presence of:

H. F. Spain

and Ed W Braune

Anna Rose Braune
Justice of the Peace

Officiant should send this copy back to the County Recorder immediately.

Date received by County Recorder DEC 8 1953; Signature James D Riggs County Recorder; Recorded Book 67, Page 421 Date Received by State Registrar DEC 31 1953

INDEXED COMPARED

Department of Public Health
Division of Vital Statistics
Boise, Idaho

STATE OF IDAHO

State File No. 8048
County File No. 277724

(Use typewriter and/or black ink)

County of Kootenai

Marriage License

KNOW ALL MEN BY THIS CERTIFICATE: That any regularly ordained minister of the Gospel, authorized by the rites and usages of the church or denomination of Christians, Hebrews, or religious body of which he may be a member, or any Judge or Justice of the Peace, or competent officer to whom this may come, he not knowing of any lawful impediments thereto, is hereby authorized and empowered to solemnize the rites of Matrimony between:

GROOM		BRIDE
1. Full Name	Durwood F. Douglas	9. Full Name Helen M. Merila
2. Address:	Cherryville (City) Clackamas (County) Oregon (State)	10. Address: Cherryville (City) Clackamas (County) Oregon (State)
3. Age 39 4. Color or Race W 5. Single 6. Widowed 7. Divorced D		11. Age 43 12. Color or Race W 13. Single 14. Widowed 15. Divorced D
8. Birthplace: City	Eagle Creek State Oregon	16. Maiden Name if previously married Helen M. Merila
		17. Birthplace: City Butte State Montana

AND

And to certify the same to said parties, or either of them under his hand and seal, in his ministerial or official capacity, and thereupon he is required to deliver this copy to the parties so married.

IN TESTIMONY WHEREOF, I have hereunto set my hand and affixed my official seal, at Coeur d'Alene, Kootenai County, Idaho, this 24th day of November, A.D. 19 53.

James D. Riggs
Recorder

Carolyn Herring
Deputy

Marriage Certificate

I, M.E.Frandsen, a Justice of the Peace, residing at Coeur d'Alene, in the county of Kootenai in the State of Idaho, do certify that, in accordance with the authority on me conferred by the above license, I did on this 24th day of Nov., in the year A.D. 1953 at Coeur d'Alene in the county of Kootenai, in the State of Idaho, solemnize the rites of matrimony between Durwood F. Douglas of Cherryville, in the county of Clackamas, of the State of Ore., and Helen M. Merila of Cherryville, in the county of Clackamas of the state of Ore., in the presence of W.J.Cox and Cliff Johnson.

WITNESS My hand at the county aforesaid, this 24th day of Nov., A.D. 19 53.

In the presence of:

M. E Frandsen
Justice of the Peace

Date received by County Recorder NOV 30 1953; Signature James D Riggs County Recorder; Recorded Book 67, Page 392; Date Received by State Registrar DEC 31 1953

Officiant should send this copy back to the County Recorder immediately.

INDEXED COMPARED

(Use typewriter and/or black ink)

Officiant should send this copy back to the County Recorder immediately.

Department of Public Health
Division of Vital Statistics
Boise, Idaho

STATE OF IDAHO

State File No. 8049
County File No. 277725

County of Kootenai

Marriage License

KNOW ALL MEN BY THIS CERTIFICATE: That any regularly ordained minister of the Gospel, authorized by the rites and usages of the church or denomination of Christians, Hebrews, or religious body of which he may be a member, or any Judge or Justice of the Peace, or competent officer to whom this may come, he not knowing of any lawful impediments thereto, is hereby authorized and empowered to solemnize the rites of Matrimony between:

GROOM		BRIDE
1. Full Name	Harold Temple	9. Full Name Helen Graf
2. Address:	Fairchild (City) Spokane (County) Washington (State)	10. Address: Spokane (City) Spokane (County) Washington (State)
3. Age	20	11. Age 19
4. Color or Race	W	12. Color or Race W
5. Single	S	13. Single S
6. Widowed		14. Widowed
7. Divorced		15. Divorced
8. Birthplace: City	East Liverpool State Ohio	16. Maiden Name if previously married ***
		17. Birthplace: City Spokane State Washington

And to certify the same to said parties, or either of them under his hand and seal, in his ministerial or official capacity, and thereupon he is required to deliver this copy to the parties so married.

IN TESTIMONY WHEREOF, I have hereunto set my hand and affixed my official seal, at Coeur d'Alene, Kootenai County, Idaho, this 24th day of November, A.D. 19 53.

James D. Riggs
Recorder

Marguerite Tomblin
Deputy

Marriage Certificate

I, M.E. Frandsen, a Justice of the Peace, residing at Coeur d'Alene, in the county of Kootenai in the State of Idaho, do certify that, in accordance with the authority on me conferred by the above license, I did on this 24th day of Nov., in the year A.D. 19 53 at Coeur d'Alene in the county of Kootenai, in the State of Idaho, solemnize the rites of matrimony between Harold Temple of Fairchild, in the county of Spokane, of the State of Wash., and Helen Graf Spokane, in the county of Spokane of the state of Wash., in the presence of Robert R. Deno and Helen R. Deno.

WITNESS My hand at the county aforesaid, this 24th day of Nov., A.D. 1953.

In the presence of:

Robert R. Deno

and

Helen R. Deno

M.E. Frandsen
Justice of the Peace

NOV 30 1953
Date received by County Recorder; Signature James D. Riggs County Recorder; Recorded Book 67, Page 393; Date Received by State Registrar DEC 31 1953

INDEXED COMPARED

(Use typewriter and/or black ink)

Officiant should send this copy back to the County Recorder immediately.

Department of Public Health
Division of Vital Statistics
Boise, Idaho

STATE OF IDAHO

State File No. 8050
County File No. 277726

County of Kootenai

Marriage License

KNOW ALL MEN BY THIS CERTIFICATE: That any regularly ordained minister of the Gospel, authorized by the rites and usages of the church or denomination of Christians, Hebrews, or religious body of which he may be a member, or any Judge or Justice of the Peace, or competent officer to whom this may come, he not knowing of any lawful impediments thereto, is hereby authorized and empowered to solemnize the rites of Matrimony between:

GROOM		AND	BRIDE	
1. Full Name	Raymond L. Sherman		9. Full Name	Patricia Hart
2. Address:	Spokane (City) Spokane (County) Washington (State)		10. Address:	Seattle (City) King (County) Washington (State)
3. Age 22	4. Color or Race W	5. Single S 6. Widowed 7. Divorced	11. Age 19	12. Color or Race W 13. Single S 14. Widowed 15. Divorced
8. Birthplace: City	Everett State Washington		16. Maiden Name if previously married	***
			17. Birthplace: City	Seattle State Washington

And to certify the same to said parties, or either of them under his hand and seal, in his ministerial or official capacity, and thereupon he is required to deliver this copy to the parties so married.

IN TESTIMONY WHEREOF, I have hereunto set my hand and affixed my official seal, at Coeur d'Alene, Kootenai County, Idaho, this 24th day of November, A.D. 1953.

James D. Riggs
Recorder

Carolyn Horning
Deputy

Marriage Certificate

I, M.E. Frandsen, a Justice of the Peace, residing at Coeur d'Alene, in the county of Kootenai in the State of Idaho, do certify that, in accordance with the authority on me conferred by the above license, I did on this 24th day of Nov., in the year A.D. 1953 at Coeur d'Alene in the county of Kootenai, in the State of Idaho, solemnize the rites of matrimony between Raymond L. Sherman of Spokane, in the county of Spokane, of the State of Wash., and Patricia Hart of Seattle, in the county of King, of the state of Wash., in the presence of Cliff Johnson and Mrs Cliff Johnson.

WITNESS My hand at the county aforesaid, this 24th day of Nov., A.D. 1953.

In the presence of:

Cliff Johnson

and

Mrs Cliff Johnson

M.E. Frandsen

Justice of the Peace

Date received by County Recorder NOV 30 1953; Signature James D Riggs County Recorder; Recorded Book 67, Page 393; Date Received by State Registrar DEC 31 1953

INDEXED

COMPARED

Department of Public Health
Division of Vital Statistics
Boise, Idaho

STATE OF IDAHO

State File No. 8051
County File No. ~~377727~~

County of Kootenai

Marriage License

KNOW ALL MEN BY THIS CERTIFICATE: That any regularly ordained minister of the Gospel, authorized by the rites and usages of the church or denomination of Christians, Hebrews, or religious body of which he may be a member, or any Judge or Justice of the Peace, or competent officer to whom this may come, he not knowing of any lawful impediments thereto, is hereby authorized and empowered to solemnize the rites of Matrimony between:

GROOM		BRIDE
1. Full Name	David L. Dodd	9. Full Name Neva Hodge
2. Address:	Colfax (City) Whitman (County) Washington (State)	10. Address: Colfax (City) Whitman (County) Washington (State)
3. Age	32	11. Age 22
4. Color or Race	W	12. Color or Race W
5. Single		13. Single
6. Widowed		14. Widowed
7. Divorced	D	15. Divorced D
8. Birthplace: City	Bonnyman	16. Maiden Name if previously married Neva Schlunager
State	Kentucky	17. Birthplace: City Colfax
		State Washington

And to certify the same to said parties, or either of them under his hand and seal, in his ministerial or official capacity, and thereupon he is required to deliver this copy to the parties so married.

IN TESTIMONY WHEREOF, I have hereunto set my hand and affixed my official seal, at Coeur d'Alene, Kootenai County, Idaho, this 25th day of November, A.D. 1953.

James D. Riggs
Recorder

Carolyn Harmsen
Deputy

Marriage Certificate

I, M.E. Frandsen, a Justice of the Peace, residing at Coeur d'Alene, in the county of Kootenai in the State of Idaho, do certify that, in accordance with the authority on me conferred by the above license, I did on this 25th day of Nov., in the year A.D. 1953 at Coeur d'Alene in the county of Kootenai, in the State of Idaho, solemnize the rites of matrimony between David L. Dodd of Colfax, in the county of Whitman, of the State of Wash., and Neva Hodge of Colfax, in the county of Whitman of the state of Wash., in the presence of Grace Lovell and George W. Lovell.

WITNESS My hand at the county aforesaid, this 25th day of Nov., A.D. 1953.

In the presence of:
Grace Lovell
and George W. Lovell

M.E. Frandsen
Justice of the Peace

NOV 30 1953
Date received by County Recorder; Signature James D. Riggs County Recorder; Recorded Book 67, Page 394; Date Received by State Registrar COMPARED DEC 31 1953

INDEXED

(Use typewriter and/or black ink)

Officiant should send this copy back to the County Recorder immediately.

Department of Public Health
Division of Vital Statistics
Boise, Idaho

STATE OF IDAHO

State File No. 8052
County File No. 277728

County of Kootenai

Marriage License

KNOW ALL MEN BY THIS CERTIFICATE: That any regularly ordained minister of the Gospel, authorized by the rites and usages of the church or denomination of Christians, Hebrews, or religious body of which he may be a member, or any Judge or Justice of the Peace, or competent officer to whom this may come, he not knowing of any lawful impediments thereto, is hereby authorized and empowered to solemnize the rites of Matrimony between:

GROOM		AND	BRIDE	
1. Full Name	Jay William Lovell		9. Full Name	Elsie Madigan
2. Address:	Bonners Ferry (City) Boundary (County) Idaho (State)		10. Address:	Sandpoint (City) Bonner (County) Idaho (State)
3. Age	18	4. Color or Race W 5. Single S 6. Widowed 7. Divorced	11. Age	18 12. Color or Race W 13. Single S 14. Widowed 15. Divorced
8. Birthplace: City	Ahsahka	State Idaho	16. Maiden Name if previously married	-----
			17. Birthplace: City	Starkville State Colorado

And to certify the same to said parties, or either of them under his hand and seal, in his ministerial or official capacity, and thereupon he is required to deliver this copy to the parties so married.

IN TESTIMONY WHEREOF, I have hereunto set my hand and affixed my official seal, at Coeur d' Alene, Kootenai County, Idaho, this 25th day of November, A.D. 19 53.

James D. Riggs
Recorder

Patricia Clement
Deputy

Marriage Certificate

I, M.E. Frandsen, a Justice of the Peace, residing at Coeur d'Alene, in the county of Kootenai in the State of Idaho, do certify that, in accordance with the authority on me conferred by the above license, I did on this 25th day of Nov., in the year A.D. 19 53 at Coeur d'Alene in the county of Kootenai, in the State of Idaho, solemnize the rites of matrimony between Jay William Lovell of Bonners Ferry, in the county of Boundary, of the State of Idaho, and Elsie Madigan of Sandpoint, in the county of Bonner of the state of Idaho, in the presence of Eva Mackey and H.D. Lovell.

WITNESS My hand at the county aforesaid, this 25th day of Nov., A.D. 19 53.

In the presence of:
Eva Mackey
and
H.D. Lovell

M.E. Frandsen
Justice of the Peace

Date received by County Recorder NOV 30 1953; Signature James D. Riggs County Recorder; Recorded Book 67, Page 394; Date Received by State Registrar DEC 31 1953

COMPARED
INDEXED

(Use typewriter and/or black ink)

Officiant should send this copy back to the County Recorder immediately.

Department of Public Health
Division of Vital Statistics
Boise, Idaho

STATE OF IDAHO

State File No. 8053
County File No. 277729

(Use typewriter and/or black ink)

County of Kootenai

Marriage License

KNOW ALL MEN BY THIS CERTIFICATE: That any regularly ordained minister of the Gospel, authorized by the rites and usages of the church or denomination of Christians, Hebrews, or religious body of which he may be a member, or any Judge or Justice of the Peace, or competent officer to whom this may come, he not knowing of any lawful impediments thereto, is hereby authorized and empowered to solemnize the rites of Matrimony between:

GROOM		AND	BRIDE	
1. Full Name	James Owen Lant		9. Full Name	Nita Mae Lee
2. Address:	Seattle (City) King (County) Washington (State)		10. Address:	Seattle (City) King (County) Washington (State)
3. Age	29		11. Age	23
4. Color or Race	W		12. Color or Race	W
5. Single			13. Single	
6. Widowed			14. Widowed	
7. Divorced	D		15. Divorced	D
8. Birthplace: City	Salem		16. Maiden Name if previously married	Nita Mae Lant
State	Oregon		17. Birthplace: City	Nocona
			State	Texas

And to certify the same to said parties, or either of them under his hand and seal, in his ministerial or official capacity, and thereupon he is required to deliver this copy to the parties so married.

IN TESTIMONY WHEREOF, I have hereunto set my hand and affixed my official seal, at Coeur d' Alene, Kootenai County, Idaho, this 25th day of November, A.D. 19 53.

James D. Riggs
Recorder

Petuna Clement
Deputy

Marriage Certificate

I, M.E. Frandsen, a Justice of the Peace, residing at Coeur d'Alene, in the county of Kootenai in the State of Idaho, do certify that, in accordance with the authority on me conferred by the above license, I did on this 25th day of Nov., in the year A.D. 19 53 at Coeur d'Alene in the county of Kootenai, in the State of Idaho, solemnize the rites of matrimony between James Owen Lant of Seattle, in the county of King, of the State of Wash. and Nita Mae Lee of Seattle, in the county of King of the state of Wash., in the presence of Lois Costello and Leona Frandsen.

WITNESS My hand at the county aforesaid, this 25th day of Nov., A.D. 19 53.

In the presence of:
Lois Costello
and Leona Frandsen

M E Frandsen
Justice of the Peace

Officiant should send this copy back to the County Recorder immediately.

Date received by County Recorder NOV 30 1953; Signature James D Riggs County Recorder; Recorded Book 67, Page 395; Date Received by State Registrar DEC 31 1953

INDEXED COMPARED

Department of Public Health
Division of Vital Statistics
Boise, Idaho

STATE OF IDAHO

State File No. 8054
County File No. 277977

(Use typewriter and/or black ink)

County of Kootenai

Marriage License

KNOW ALL MEN BY THIS CERTIFICATE: That any regularly ordained minister of the Gospel, authorized by the rites and usages of the church or denomination of Christians, Hebrews, or religious body of which he may be a member, or any Judge or Justice of the Peace, or competent officer to whom this may come, he not knowing of any lawful impediments thereto, is hereby authorized and empowered to solemnize the rites of Matrimony between:

GROOM		AND	BRIDE	
1. Full Name	Norris Martin Moe		9. Full Name	Acenath M. Buchanan
2. Address:	Entiat (City) Chelan (County) Washington (State)		10. Address:	Entiat (City) Chelan (County) Washington (State)
3. Age	29		11. Age	26
4. Color or Race	W		12. Color or Race	W
5. Single	S		13. Single	
6. Widowed			14. Widowed	W
7. Divorced			15. Divorced	
8. Birthplace: City	Michigan State North Dakota		16. Maiden Name if previously married	Acenath McVay
			17. Birthplace: City	Ava State Missouri

And to certify the same to said parties, or either of them under his hand and seal, in his ministerial or official capacity, and thereupon he is required to deliver this copy to the parties so married.

IN TESTIMONY WHEREOF, I have hereunto set my hand and affixed my official seal, at Coeur d'Alene, Kootenai County, Idaho, this 25th day of November, A.D. 19 53.

James D. Riggs
Recorder
Marguerite Tomblin
Deputy

Marriage Certificate

I, Anna Rose Braune, a Justice of the Peace, residing at Coeur d'Alene, in the county of Kootenai in the State of Idaho, do certify that, in accordance with the authority on me conferred by the above license, I did on this 25th day of November, in the year A.D. 19 53 at Coeur d'Alene in the county of Kootenai, in the State of Idaho, solemnize the rites of matrimony between Norris Martin Moe of Entiat, in the county of Chelan, of the State of Washington, and Acenath M. Buchanan of Entiat, in the county of Chelan of the state of Washington, in the presence of Ray G. Goman and Ed W Braune.

WITNESS My hand at the county aforesaid, this 25th day of November, A.D. 19 53.

In the presence of:
Ray G. Goman
and
Ed W Braune

Anna Rose Braune
Justice of the Peace

Officiant should send this copy back to the County Recorder immediately.

Date received by County Recorder DEC 8 1953; Signature James D Riggs County Recorder; Recorded Book 67, Page 422; Date Received by State Registrar DEC 31 1953

INDEXED COMPARED

(Use typewriter and/or black ink)

Officiant should send this copy back to the County Recorder immediately.

Department of Public Health
Division of Vital Statistics
Boise, Idaho

STATE OF IDAHO

State File No. 8055
County File No. ~~277978~~

County of Kootenai

Marriage License

KNOW ALL MEN BY THIS CERTIFICATE: That any regularly ordained minister of the Gospel, authorized by the rites and usages of the church or denomination of Christians, Hebrews, or religious body of which he may be a member, or any Judge or Justice of the Peace, or competent officer to whom this may come, he not knowing of any lawful impediments thereto, is hereby authorized and empowered to solemnize the rites of Matrimony between:

GROOM		BRIDE
1. Full Name	James Albert Rowland	9. Full Name: Ethel Jean Studebaker
2. Address:	Spokane (City) Spokane (County) Washington (State)	10. Address: Spokane (City) Spokane (County) Washington (State)
3. Age	20	11. Age: 19
4. Color or Race	W	12. Color or Race: W
5. Single	S	13. Single: S
6. Widowed		14. Widowed:
7. Divorced		15. Divorced:
8. Birthplace: City	Spokane	16. Maiden Name if previously married: ***
State	Washington	17. Birthplace: City: Alma
		State: Michigan

And to certify the same to said parties, or either of them under his hand and seal, in his ministerial or official capacity, and thereupon he is required to deliver this copy to the parties so married.

IN TESTIMONY WHEREOF, I have hereunto set my hand and affixed my official seal, at Coeur d'Alene, Kootenai County, Idaho, this 25th day of November, A.D. 19 53.

James D. Riggs
Recorder

Marguerite Tomblin
Deputy

Marriage Certificate

I, Anna Rose Braune, a Justice of the Peace, residing at Coeur d' Alene, in the county of Kootenai in the State of Idaho, do certify that, in accordance with the authority on me conferred by the above license, I did on this 25th day of November, in the year A.D. 19 53 at Coeur d' Alene in the county of Kootenai, in the State of Idaho, solemnize the rites of matrimony between James Albert Rowland of Spokane, in the county of Spokane, of the State of Washington, and Ethel Jean Studebaker of Spokane, in the county of Spokane of the state of Washington, in the presence of Hazel V. Rowland and Lloyd F. Rowland.

WITNESS My hand at the county aforesaid, this 25th day of November, A.D. 19 53.

In the presence of:
Hazel V. Rowland
and Lloyd F. Rowland

Anna Rose Braune
Justice of the Peace

Date received by County Recorder DEC 8 1953; Signature James D Riggs County Recorder; Recorded Book 67, Page 422; Date Received by State Registrar DEC 31 1953

INDEXED COMPARED

Department of Public Health
Division of Vital Statistics
Boise, Idaho

STATE OF IDAHO

State File No. 8056
County File No. 277979

(Use typewriter and/or black ink)

County of Kootenai

Marriage License

KNOW ALL MEN BY THIS CERTIFICATE: That any regularly ordained minister of the Gospel, authorized by the rites and usages of the church or denomination of Christians, Hebrews, or religious body of which he may be a member, or any Judge or Justice of the Peace, or competent officer to whom this may come, he not knowing of any lawful impediments thereto, is hereby authorized and empowered to solemnize the rites of Matrimony between:

GROOM		AND	BRIDE	
1. Full Name	Joseph Robert Valenzuela		9. Full Name	Frances Nelson
2. Address:	Spokane (City) Spokane (County) Washington (State)		10. Address:	Spokane (City) Spokane (County) Washington (State)
3. Age	25		11. Age	20
4. Color or Race	W		12. Color or Race	W
5. Single	S		13. Single	
6. Widowed			14. Widowed	
7. Divorced			15. Divorced	D
8. Birthplace: City	Fort Worth		16. Maiden Name if previously married	Frances Long
State	Texas		17. Birthplace: City	Tacoma
			State	Washington

And to certify the same to said parties, or either of them under his hand and seal, in his ministerial or official capacity, and thereupon he is required to deliver this copy to the parties so married.

IN TESTIMONY WHEREOF, I have hereunto set my hand and affixed my official seal, at Coeur d'Alene, Kootenai County, Idaho, this 26th day of November, A.D. 19 53.

James D. Riggs
Recorder

Marguerite Tomblin
Deputy

Marriage Certificate

I, Anna Rose Braune, a Justice of the Peace, residing at Coeur d'Alene, in the county of Kootenai in the State of Idaho, do certify that, in accordance with the authority on me conferred by the above license, I did on this 26th day of November, in the year A.D. 19 53 at Coeur d'Alene in the county of Kootenai, in the State of Idaho, solemnize the rites of matrimony between Joseph Robert Valenzuela of Spokane, in the county of Spokane, of the State of Washington, and Frances Nelson of Spokane, in the county of Spokane of the state of Washington, in the presence of Mrs. Shirley Vega and Mr. Luis Vega.

WITNESS My hand at the county aforesaid, this 26th day of November, A.D. 19 53.

In the presence of:
Mrs. Shirley Vega
and Mr Luis Vega

Anna Rose Braune
Justice of the Peace
Coeur d'Alene Idaho.

Officiant should send this copy back to the County Recorder immediately.

Date received by County Recorder DEC 8 1953; Signature James D Riggs County Recorder; Recorded Book 67 Page 423 Date Received by State Registrar DEC 31 1953

INDEXED COMPARED

(Use typewriter and/or black ink)

Officiant should send this copy back to the County Recorder immediately.

Department of Public Health
Division of Vital Statistics
Boise, Idaho

STATE OF IDAHO

State File No. 8057
County File No. 277826

County of Kootenai

Marriage License

KNOW ALL MEN BY THIS CERTIFICATE: That any regularly ordained minister of the Gospel, authorized by the rites and usages of the church or denomination of Christians, Hebrews, or religious body of which he may be a member, or any Judge or Justice of the Peace, or competent officer to whom this may come, he not knowing of any lawful impediments thereto, is hereby authorized and empowered to solemnize the rites of Matrimony between:

GROOM		BRIDE
1. Full Name	Robert Earl	9. Full Name Bertha Bowman
2. Address:	Auburn (City) King (County) Washington (State)	10. Address: Auburn (City) King (County) Washington (State)
3. Age 47 4. Color or Race W 5. Single ___ 6. Widowed ___ 7. Divorced D		11. Age 37 12. Color or Race W 13. Single ___ 14. Widowed ___ 15. Divorced D
8. Birthplace: City Harrington State Washington		16. Maiden Name if previously married Bertha Moore
		17. Birthplace: City Kalama State Washington

And to certify the same to said parties, or either of them under his hand and seal, in his ministerial or official capacity, and thereupon he is required to deliver this copy to the parties so married.

IN TESTIMONY WHEREOF, I have hereunto set my hand and affixed my official seal, at Coeur d'Alene, Kootenai County, Idaho, this 27th day of November, A.D. 19 53.

James D. Riggs
Recorder
Marguerite Tomblin
Deputy

Marriage Certificate

I, Grant H. Cole, a Minister of the Gospel, residing at Coeur d'Alene, in the county of Kootenai in the State of Idaho, do certify that, in accordance with the authority on me conferred by the above license, I did on this 27th day of November, in the year A.D. 1953 at Coeur d'Alene in the county of Kootenai, in the State of Idaho, solemnize the rites of matrimony between Robert Earl of Auburn, in the county of King, of the State of Washington, and Bertha Bowman of Auburn, in the county of King of the state of Washington, in the presence of Lola Leonard and Lillian Cole.

WITNESS My hand at the county aforesaid, this Twenty seventh day of November, A.D. 1953.

In the presence of:
Lola Leonard
and Lillian Cole

Grant H. Cole

Date received by County Recorder DEC 2 1953; Signature James D Riggs County Recorder; Recorded Book 87, Page 411; Date Received by State Registrar DEC 8 1953

COMPARED

INDEXED

(Use typewriter and/or black ink)

Officiant should send this copy back to the County Recorder immediately.

Department of Public Health
Division of Vital Statistics
Boise, Idaho

STATE OF IDAHO

State File No. 8058
County File No. 277827

County of Kootenai

Marriage License

KNOW ALL MEN BY THIS CERTIFICATE: That any regularly ordained minister of the Gospel, authorized by the rites and usages of the church or denomination of Christians, Hebrews, or religious body of which he may be a member, or any Judge or Justice of the Peace, or competent officer to whom this may come, he not knowing of any lawful impediments thereto, is hereby authorized and empowered to solemnize the rites of Matrimony between:

GROOM		BRIDE
1. Full Name	Hugh E. Speer	9. Full Name Audrey Campbell
2. Address: City	Kalispell	10. Address: City Bonners Ferry
County	Flathead	County Boundary
State	Montana	State Idaho
3. Age 22 4. Color or Race W 5. Single S 6. Widowed 7. Divorced		11. Age 18 12. Color or Race W 13. Single S 14. Widowed 15. Divorced
8. Birthplace: City	Havre	16. Maiden Name if previously married • • •
State	Montana	17. Birthplace: City Council State Idaho

And to certify the same to said parties, or either of them under his hand and seal, in his ministerial or official capacity, and thereupon he is required to deliver this copy to the parties so married.

IN TESTIMONY WHEREOF, I have hereunto set my hand and affixed my official seal, at Coeur d'Alene, Kootenai County, Idaho, this 27th day of November, A.D. 19 53.

James D. Riggs
Recorder
Marguerite Tomblin
Deputy

Marriage Certificate

I, Grant H. Cole, a Minister of the Gospel, residing at Coeur d'Alene, in the county of Kootenai, in the State of Idaho, do certify that, in accordance with the authority on me conferred by the above license, I did on this 27th day of November, in the year A.D. 1953 at Coeur d'Alene, in the county of Kootenai, in the State of Idaho, solemnize the rites of matrimony between Hugh E. Speer of Kalispell, in the county of Flathead, of the State of Montana, and Audrey Campbell of Bonners Ferry, in the county of Boundary, of the state of Idaho, in the presence of Gayle Kinsel and Roy A. Speer.

WITNESS My hand at the county aforesaid, this twenty-seventh day of November, A.D. 1953.

In the presence of:
Gayle Kinsel
and
Roy A. Speer

Grant H. Cole

Date received by County Recorder DEC 1953; Signature James D Riggs County Recorder; Recorded Book 67, Page 412; Date Received by State Registrar DEC 31 1953

INDEXED COMPARED

Department of Public Health
Division of Vital Statistics
Boise, Idaho

STATE OF IDAHO

State File No. 8059
County File No. 277828

County of Kootenai

Marriage License

KNOW ALL MEN BY THIS CERTIFICATE: That any regularly ordained minister of the Gospel, authorized by the rites and usages of the church or denomination of Christians, Hebrews, or religious body of which he may be a member, or any Judge or Justice of the Peace, or competent officer to whom this may come, he not knowing of any lawful impediments thereto, is hereby authorized and empowered to solemnize the rites of Matrimony between:

GROOM		BRIDE
1. Full Name	Carl E. Norris	9. Full Name Floreme Littlefield
2. Address: City / County / State	Kalispell / Flathead / Montana	10. Address: City / County / State Kalispell / Flathead / Montana
3. Age	36	11. Age 35
4. Color or Race	W	12. Color or Race W
5. Single ___ 6. Widowed ___ 7. Divorced	D	13. Single ___ 14. Widowed ___ 15. Divorced D
8. Birthplace: City / State	Putnam / Oklahoma	16. Maiden Name if previously married Floreme Gould
		17. Birthplace: City / State Kalispell / Montana

And to certify the same to said parties, or either of them under his hand and seal, in his ministerial or official capacity, and thereupon he is required to deliver this copy to the parties so married.

IN TESTIMONY WHEREOF, I have hereunto set my hand and affixed my official seal, at Coeur d' Alene, Kootenai County, Idaho, this 27th day of November, A.D. 19 53.

James D. Riggs
Recorder

Patricia Clement
Deputy

Marriage Certificate

I, Grant H. Cole, a Minister of the Gospel, residing at Coeur D'Alene, in the county of Kootenai in the State of Idaho, do certify that, in accordance with the authority on me conferred by the above license, I did on this twenty seventh day of November, in the year A.D. 1953 at Coeur D'Alene in the county of Kootenai, in the State of Idaho, solemnize the rites of matrimony between Carl E. Norris of Kalispell, in the county of Flathead, of the State of Montana, and Floreme Littlefield of Kalispell, in the county of Flathead of the state of Montana in the presence of Audrey Campbell and Mrs. Ralph E. Green.

WITNESS My hand at the county aforesaid, this twenty seventh day of November, A.D. 1953.

In the presence of:
Audrey Campbell
and Mrs. Ralph E. Green

Grant H. Cole

Date received by County Recorder DEC 2 1953; Signature James D. Riggs County Recorder; Recorded Book 67, Page 412; Date Received by State Registrar DEC 31 1953

INDEXED COMPARED

(Use typewriter and/or black ink)

Officiant should send this copy back to the County Recorder immediately.

Department of Public Health
Division of Vital Statistics
Boise, Idaho

STATE OF IDAHO

State File No. 8060
County File No. 277825

County of Kootenai

Marriage License

KNOW ALL MEN BY THIS CERTIFICATE: That any regularly ordained minister of the Gospel, authorized by the rites and usages of the church or denomination of Christians, Hebrews, or religious body of which he may be a member, or any Judge or Justice of the Peace, or competent officer to whom this may come, he not knowing of any lawful impediments thereto, is hereby authorized and empowered to solemnize the rites of Matrimony between:

GROOM		BRIDE
1. Full Name	William B. Goldstein	9. Full Name June R. Bender
2. Address: City	Seattle	10. Address: City Seattle
County	King	County King
State	Washington	State Washington
3. Age	24	11. Age 19
4. Color or Race	W	12. Color or Race W
5. Single	S	13. Single S
6. Widowed		14. Widowed
7. Divorced		15. Divorced
8. Birthplace: City	St. Louis	16. Maiden Name if previously married *****
State	Missouri	17. Birthplace: City Seattle
		State Washington

And to certify the same to said parties, or either of them under his hand and seal, in his ministerial or official capacity, and thereupon he is required to deliver this copy to the parties so married.

IN TESTIMONY WHEREOF, I have hereunto set my hand and affixed my official seal, at Coeur d' Alene, Kootenai County, Idaho, this 27th day of November, A.D. 1953.

James D. Riggs
Recorder

Patricia Clement
Deputy

Marriage Certificate

I, Maxine Whitney, a Probate Judge residing at Coeur d'Alene, in the county of Kootenai in the State of Idaho, do certify that, in accordance with the authority on me conferred by the above license, I did on this 27th day of November, in the year A.D. 1953 at Coeur d'Alene in the county of Kootenai, in the State of Idaho, solemnize the rites of matrimony between WILLIAM B. GOLDSTEIN of Seattle, King, Washington, and JUNE R. BENDER of Seattle, Washington, in the presence of Barbara Russell and Evelyn Rooks.

WITNESS My hand at the county aforesaid, this 27th day of November, A.D. 1953.

In the presence of:
Barbara Russell
and Evelyn Rooks

Maxine Whitney
Probate Judge

Date received by County Recorder DEC 2 1953; Signature James D. Riggs County Recorder; Recorded Book 67, Page 410; Date Received by State Registrar DEC 31 1953

COMPARED
INDEXED

(Use typewriter and/or black ink)

Officiant should send this copy back to the County Recorder immediately.

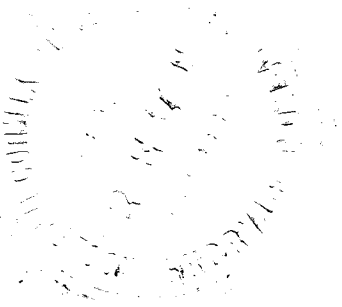

Department of Public Health
Division of Vital Statistics
Boise, Idaho

STATE OF IDAHO

State File No. 8061
County File No. 277747

(Use typewriter and/or black ink)

County of Kootenai

Marriage License

KNOW ALL MEN BY THIS CERTIFICATE: That any regularly ordained minister of the Gospel, authorized by the rites and usages of the church or denomination of Christians, Hebrews, or religious body of which he may be a member, or any Judge or Justice of the Peace, or competent officer to whom this may come, he not knowing of any lawful impediments thereto, is hereby authorized and empowered to solemnize the rites of Matrimony between:

GROOM			AND	BRIDE		
1. Full Name	Henry C. Nelson			9. Full Name	Frances E. Dawe	
2. Address:	Spokane (City)	Spokane (County)	Washington (State)	10. Address:	Kennewick (City)	Benton (County)	Washington (State)
3. Age 26	4. Color or Race W	5. Single ___	6. Widowed ___	7. Divorced D	11. Age 28	12. Color or Race W	13. Single ___	14. Widowed ___	15. Divorced D
8. Birthplace: City	Laramie	State	Wyoming	16. Maiden Name if previously married	Frances E. Yeager				
				17. Birthplace: City	Tekoa	State	Washington		

And to certify the same to said parties, or either of them under his hand and seal, in his ministerial or official capacity, and thereupon he is required to deliver this copy to the parties so married.

IN TESTIMONY WHEREOF, I have hereunto set my hand and affixed my official seal, at Coeur d'Alene, Kootenai County, Idaho, this 27th day of November, A.D. 19 53.

James D. Riggs
Recorder

Marguerite Tomblin
Deputy

Marriage Certificate

I, M.E.Frandsen, a Justice of the Peace, residing at Coeur d'Alene, in the county of Kootenai in the State of Idaho, do certify that, in accordance with the authority on me conferred by the above license, I did on this 27th day of Nov., in the year A.D. 1953 at Coeur d'Alene in the county of Kootenai, in the State of Idaho, solemnize the rites of matrimony between Henry C. Nelson of Spokane, in the county of Spokane, of the State of Wash., and Frances E. Dawe of Kennewick, in the county of Benton of the state of Wash., in the presence of Roy J. Shepherd and Hazel E. Yeager.

WITNESS My hand at the county aforesaid, this 27th day of Nov., A.D. 1953.

In the presence of:
Roy J Shepherd
and
Hazel E. Yeager.

M E Frandsen
Justice of the Peace

Officiant should send this copy back to the County Recorder immediately.

Date received by County Recorder NOV 30 1953; Signature James D Riggs County Recorder; Recorded Book 67, Page 404; Date Received by State Registrar DEC 31 1953

INDEXED COMPARED

Department of Public Health
Division of Vital Statistics
Boise, Idaho

STATE OF IDAHO

State File No. 8062
County File No. 277746

County of Kootenai

Marriage License

KNOW ALL MEN BY THIS CERTIFICATE: That any regularly ordained minister of the Gospel, authorized by the rites and usages of the church or denomination of Christians, Hebrews, or religious body of which he may be a member, or any Judge or Justice of the Peace, or competent officer to whom this may come, he not knowing of any lawful impediments thereto, is hereby authorized and empowered to solemnize the rites of Matrimony between:

GROOM		BRIDE
1. Full Name	Walter Grosstueck	9. Full Name: Ruth Marilyn Battes
2. Address:	Kellogg (City) Shoshone (County) Idaho (State)	10. Address: Kellogg (City) Shoshone (County) Idaho (State)
3. Age	23	11. Age 22
4. Color or Race	W	12. Color or Race W
5. Single	S	13. Single S
6. Widowed		14. Widowed
7. Divorced		15. Divorced
8. Birthplace: City	Two-Rivers	16. Maiden Name if previously married: * * * * *
State	Wisconsin	17. Birthplace: City Williston State N. Dakota

AND

And to certify the same to said parties, or either of them under his hand and seal, in his ministerial or official capacity, and thereupon he is required to deliver this copy to the parties so married.

IN TESTIMONY WHEREOF, I have hereunto set my hand and affixed my official seal, at Coeur d' Alene, Kootenai County, Idaho, this 27th day of November A.D. 19 53.

James D. Riggs
Recorder

Patricia Clement
Deputy

Marriage Certificate

I, M.E.Frandsen, a Justice of the Peace, residing at Coeur d'Alene, in the county of Kootenai in the State of Idaho, do certify that, in accordance with the authority on me conferred by the above license, I did on this 27th day of Nov., in the year A.D. 19 56 at Coeur d'Alene in the county of Kootenai, in the State of Idaho, solemnize the rites of matrimony between Walter Grosstueck of Kellogg, in the county of Shoshone, of the State of Idaho, and Ruth Marilyn Battes of Kellogg in the county of Shoshone, of the state of Idaho, in the presence of Jewell Still and Mazie Cunningham.

WITNESS My hand at the county aforesaid, this 27th day of November, A.D. 19 53.

In the presence of:
Jewell Still
and Mazie Cunningham

M. E. Frandsen
Justice of the Peace

Date received by County Recorder NOV 30 1953; Signature James D Riggs County Recorder; Recorded Book 67, Page 403; Date Received by State Registrar DEC 31 1953

INDEXED COMPARED

(Use typewriter and/or black ink)

Officiant should send this copy back to the County Recorder immediately.

Department of Public Health
Division of Vital Statistics
Boise, Idaho

STATE OF IDAHO

State File No. 8063
County File No. 277716

(Use typewriter and/or black ink)

County of Kootenai

Marriage License

KNOW ALL MEN BY THIS CERTIFICATE: That any regularly ordained minister of the Gospel, authorized by the rites and usages of the church or denomination of Christians, Hebrews, or religious body of which he may be a member, or any Judge or Justice of the Peace, or competent officer to whom this may come, he not knowing of any lawful impediments thereto, is hereby authorized and empowered to solemnize the rites of Matrimony between:

GROOM		AND	BRIDE
1. Full Name	Floyd J. Sutton	9. Full Name	Kathleen J. Tobin
2. Address:	Coulee Dam (City) Okanogan (County) Washington (State)	10. Address:	Bridgeport (City) Douglas (County) Washington (State)
3. Age	24	11. Age	23
4. Color or Race	W	12. Color or Race	W
5. Single	S	13. Single	S
6. Widowed		14. Widowed	
7. Divorced		15. Divorced	
8. Birthplace: City	Clovis	16. Maiden Name if previously married	***
State	New Mexico	17. Birthplace: City	Spokane
		State	Washington

And to certify the same to said parties, or either of them under his hand and seal, in his ministerial or official capacity, and thereupon he is required to deliver this copy to the parties so married.

IN TESTIMONY WHEREOF, I have hereunto set my hand and affixed my official seal, at Coeur d'Alene, Kootenai County, Idaho, this 14th day of November, A.D. 1953.

James D. Riggs
Recorder

Carolyn Horning
Deputy

Marriage Certificate

I, Arthur S. Wharton, S.J., a a Catholic Clergyman, residing at 633 5th Ave., in the county of Nez Perce in the State of Idaho, do certify that, in accordance with the authority on me conferred by the above license, I did on this 27th day of November, in the year A.D. 1953 at Lewiston in the county of Nez Perce in the State of Idaho, solemnize the rites of matrimony between Flyod J. Sutton of Coulee Dam, in the county of Okanogan, of the State of Washington, and Kathleen Tobin of Bridgeport, in the county of Douglas of the state of Washington, in the presence of James Tillman and Lois Michels.

WITNESS My hand at the county aforesaid, this 27th day of November, A.D. 1953.

In the presence of:
James D. Tillman
and Lois Michels

Arthur S. Wharton, S.J.

Date received by County Recorder NOV 30 1953; Signature James D Riggs County Recorder; Recorded Book 67, Page 388; Date Received by State Registrar DEC 31 1953

Officiant should send this copy back to the County Recorder immediately.

INDEXED

COMPARED

(Use typewriter and/or black ink)

Officiant should send this copy back to the County Recorder immediately.

Department of Public Health
Division of Vital Statistics
Boise, Idaho

STATE OF IDAHO

State File No. 8064
County File No. 277730

County of Kootenai

Marriage License

KNOW ALL MEN BY THIS CERTIFICATE: That any regularly ordained minister of the Gospel, authorized by the rites and usages of the church or denomination of Christians, Hebrews, or religious body of which he may be a member, or any Judge or Justice of the Peace, or competent officer to whom this may come, he not knowing of any lawful impediments thereto, is hereby authorized and empowered to solemnize the rites of Matrimony between:

GROOM		AND	BRIDE	
1. Full Name	Kenneth A. Mattern		9. Full Name	Beatrice M. Gettman
2. Address:	Glen Ullin (City) Morton (County) North Dakota (State)		10. Address:	Thompson Falls (City) Sanders (County) Montana (State)
3. Age	21		11. Age	19
4. Color or Race	W		12. Color or Race	W
5. Single	S		13. Single	S
6. Widowed			14. Widowed	
7. Divorced			15. Divorced	
8. Birthplace: City	Glen Ullin		16. Maiden Name if previously married	*******
State	North Dakota		17. Birthplace: City	Opportunity
			State	Washington

And to certify the same to said parties, or either of them under his hand and seal, in his ministerial or official capacity, and thereupon he is required to deliver this copy to the parties so married.

IN TESTIMONY WHEREOF, I have hereunto set my hand and affixed my official seal, at Coeur d'Alene, Kootenai County, Idaho, this 25th day of November, A.D. 1953.

JAMES D. RIGGS
Recorder
Ora E. Swan
Deputy

Marriage Certificate

I, M.E. Frandsen, a Justice of the Peace, residing at Coeur d'Alene, in the county of Kootenai in the State of Idaho, do certify that, in accordance with the authority on me conferred by the above license, I did on this 27th day of Nov., in the year A.D. 1953 at Coeur d'Alene in the county of Kootenai, in the State of Idaho, solemnize the rites of matrimony between Kenneth A. Mattern of Glen Ullin, in the county of Morton, of the State of N.Dak., and Beatrice M. Gettman of Thompson Falls in the county of Sanders of the state of Mont., in the presence of Mrs Fred Gettman and Fred Ellis Gettman.

WITNESS My hand at the county aforesaid, this 27th day of Nov., A.D. 53.

In the presence of:
Mrs Fred E Gettmann
and Fred E Gettmann

M. E. Frandsen
Justice of the Peace

Date received by County Recorder NOV 30 1953; Signature James D Riggs County Recorder; Recorded Book 67, Page 395; Date Received by State Registrar DEC 31 1953

INDEXED COMPARED

Department of Public Health
Division of Vital Statistics
Boise, Idaho

STATE OF IDAHO

State File No. 8065
County File No. 277731

(Use typewriter and/or black ink)

County of Kootenai

Marriage License

KNOW ALL MEN BY THIS CERTIFICATE: That any regularly ordained minister of the Gospel, authorized by the rites and usages of the church or denomination of Christians, Hebrews, or religious body of which he may be a member, or any Judge or Justice of the Peace, or competent officer to whom this may come, he not knowing of any lawful impediments thereto, is hereby authorized and empowered to solemnize the rites of Matrimony between:

GROOM		BRIDE
1. Full Name	Fred R. Borst	9. Full Name Doris L. Gjerde
2. Address: City	Seattle	10. Address: City Seattle
County	King	County King
State	Washington	State Washington
3. Age	30	11. Age 33
4. Color or Race	W	12. Color or Race W
5. Single		13. Single
6. Widowed		14. Widowed
7. Divorced	D	15. Divorced D
8. Birthplace: City	Superior	16. Maiden Name if previously married Doris L. Olson
State	Wisconsin	17. Birthplace: City Langford
		State So. Dakota

And to certify the same to said parties, or either of them under his hand and seal, in his ministerial or official capacity, and thereupon he is required to deliver this copy to the parties so married.

IN TESTIMONY WHEREOF, I have hereunto set my hand and affixed my official seal,

at Coeur d'Alene, Kootenai County, Idaho,
this 27th day of November, A.D. 19 53.

JAMES D. RIGGS
Recorder
Ora E. Swan
Deputy

Marriage Certificate

I, Lyman W. Winkle, a Minister residing at Coeur d'Alene, in the county of Kootenai in the State of Idaho, do certify that, in accordance with the authority on me conferred by the above license, I did on this 27th day of November, in the year A.D. 1953 at Coeur d'Alene in the county of Kootenai, in the State of Idaho, solemnize the rites of matrimony between Fred R. Borst of Seattle, in the county of King, of the State of Washington, and Doris L. Gjerde of Seattle, in the county of King of the state of Washington in the presence of Kenneth William Krueger and Bill Winkle.

WITNESS My hand at the county aforesaid, this 27 day of November, A.D. 1953

In the presence of:
Kenneth William Krueger
and
Bill Winkle

Lyman W. Winkle

Date received by County Recorder NOV 30 1953; Signature James D Riggs County Recorder; Recorded Book 67, Page 396; Date Received by State Registrar DEC 31 1953

COMPARED

INDEXED

Officiant should send this copy back to the County Recorder immediately.

Department of Public Health
Division of Vital Statistics
Boise, Idaho

STATE OF IDAHO

State File No. 8066
County File No. 27782

(Use typewriter and/or black ink)

County of Kootenai

Marriage License

KNOW ALL MEN BY THIS CERTIFICATE: That any regularly ordained minister of the Gospel, authorized by the rites and usages of the church or denomination of Christians, Hebrews, or religious body of which he may be a member, or any Judge or Justice of the Peace, or competent officer to whom this may come, he not knowing of any lawful impediments thereto, is hereby authorized and empowered to solemnize the rites of Matrimony between:

GROOM		BRIDE
1. Full Name	Emil J. Pasquan	9. Full Name Corinne Popovich
2. Address: City	Cle Elum	10. Address: City Cle Elum
County	Kittitas	County Kittitas
State	Washington	State Washington
3. Age	36	11. Age 35
4. Color or Race	W	12. Color or Race W
5. Single	S	13. Single
6. Widowed		14. Widowed W
7. Divorced		15. Divorced
8. Birthplace: City	Roslyn	16. Maiden Name if previously married Corinne Munroe
State	Washington	17. Birthplace: City Cle Elum State Washington

And to certify the same to said parties, or either of them under his hand and seal, in his ministerial or official capacity, and thereupon he is required to deliver this copy to the parties so married.

IN TESTIMONY WHEREOF, I have hereunto set my hand and affixed my official seal, at Coeur d'Alene, Kootenai County, Idaho, this 27th day of November, A.D. 1953.

JAMES D. RIGGS
Recorder
Ora E. Swan
Deputy

Marriage Certificate

I, Lyman W. Winkle, a Drymaster, residing at Coeur d'alene, in the county of Kootenai in the State of Idaho, do certify that, in accordance with the authority on me conferred by the above license, I did on this 27 day of November, in the year A.D. 1953 at Coeur d'Alene in the county of Kootenai, in the State of Idaho, solemnize the rites of matrimony between Emil J Pasquan of Cle Elum, in the county of Kittitas, of the State of Washington, and Corinne Popovich of Cle Elum, in the county of Kittitas of the state of Washington, in the presence of Mrs. L W Winkle and Ruth Anne Winkle.

WITNESS My hand at the county aforesaid, this 27 day of November, A.D. 1953.

In the presence of:
Mrs. L W. Winkle
and Ruth Anne Winkle

Lyman W. Winkle

Date received NOV 30 1953 by County Recorder; Signature James D Riggs County Recorder; Recorded Book 67, Page 396 Date Received by State Registrar DEC 31 1953

Officiant should send this copy back to the County Recorder immediately.

COMPARE

INDEXED

Department of Public Health
Division of Vital Statistics
Boise, Idaho

STATE OF IDAHO

State File No. 8067
County File No. 277734

(Use typewriter and/or black ink)

County of Kootenai

Marriage License

KNOW ALL MEN BY THIS CERTIFICATE: That any regularly ordained minister of the Gospel, authorized by the rites and usages of the church or denomination of Christians, Hebrews, or religious body of which he may be a member, or any Judge or Justice of the Peace, or competent officer to whom this may come, he not knowing of any lawful impediments thereto, is hereby authorized and empowered to solemnize the rites of Matrimony between:

GROOM		AND	BRIDE	
1. Full Name	Francis J. Wallis		9. Full Name	Barbra A. Estabrook
2. Address:	Seattle (City) King (County) Washington (State)		10. Address:	Seattle (City) King (County) Washington (State)
3. Age	26		11. Age	21
4. Color or Race	W		12. Color or Race	W
5. Single	S		13. Single	S
6. Widowed			14. Widowed	
7. Divorced			15. Divorced	
8. Birthplace: City	Edmonton, Alberta		16. Maiden Name if previously married	---
State	Canada		17. Birthplace: City	Seattle
			State	Washington

And to certify the same to said parties, or either of them under his hand and seal, in his ministerial or official capacity, and thereupon he is required to deliver this copy to the parties so married.

IN TESTIMONY WHEREOF, I have hereunto set my hand and affixed my official seal, at Coeur d'Alene, Kootenai County, Idaho, this 27th day of November, A.D. 19 53.

James D. Riggs
Recorder

Marguerite Tomblin
Deputy

Marriage Certificate

I, M.E. Frandsen, a Justice of the Peace, residing at Coeur d'Alene, in the county of Kootenai in the State of Idaho, do certify that, in accordance with the authority on me conferred by the above license, I did on this 27th day of Nov., in the year A.D. 19 53 at Coeur d'Alene in the county of Kootenai, in the State of Idaho, solemnize the rites of matrimony between Francis J. Wallis of Seattle, in the county of King, of the State of Wash., and Barbra A. Estabrook of Seattle in the county of King of the state of Wash., in the presence of Roy J. Shepherd and Hazel E. Yaeger.

WITNESS My hand at the county aforesaid, this 27th day of Nov., A.D. 19 53.

In the presence of:
Roy J. Shepherd
and Hazel E. Yaeger

M. E. Frandsen
Justice of the Peace

Date received NOV 30 1953 by County Recorder; Signature James D Riggs County Recorder;
Recorded Book 67, Page 397;
Date Received DEC 31 1953 by State Registrar

Officiant should send this copy back to the County Recorder immediately.

INDEXED

Department of Public Health
Division of Vital Statistics
Boise, Idaho

STATE OF IDAHO

State File No. 8068
County File No. 277735

(Use typewriter and/or black ink)

County of Kootenai

Marriage License

KNOW ALL MEN BY THIS CERTIFICATE: That any regularly ordained minister of the Gospel, authorized by the rites and usages of the church or denomination of Christians, Hebrews, or religious body of which he may be a member, or any Judge or Justice of the Peace, or competent officer to whom this may come, he not knowing of any lawful impediments thereto, is hereby authorized and empowered to solemnize the rites of Matrimony between:

GROOM		BRIDE
1. Full Name	James E. McClelland	9. Full Name Gwen Hadden
2. Address: City	Spokane	10. Address: City Spokane
County	Spokane	County Spokane
State	Washington	State Washington
3. Age	19	11. Age 23
4. Color or Race	W	12. Color or Race W
5. Single	S	13. Single
6. Widowed		14. Widowed
7. Divorced		15. Divorced D
8. Birthplace: City	Frostproof	16. Maiden Name if previously married Gwen Nou
State	Florida	17. Birthplace: City Flowerfield State Nebraska

AND

And to certify the same to said parties, or either of them under his hand and seal, in his ministerial or official capacity, and thereupon he is required to deliver this copy to the parties so married.

IN TESTIMONY WHEREOF, I have hereunto set my hand and affixed my official seal, at Coeur d'Alene, Kootenai County, Idaho, this 27th day of November, A.D. 19 53.

James D. Riggs
Recorder

Marguerite Tomblin
Deputy

Marriage Certificate

I, M.E. Frandsen, a Justice of the Peace, residing at Coeur d'Alene, in the county of Kootenai in the State of Idaho, do certify that, in accordance with the authority on me conferred by the above license, I did on this 27th day of Nov., in the year A.D. 1953 at Coeur d'Alene in the county of Kootenai, in the State of Idaho, solemnize the rites of matrimony between James E. McClelland of Spokane, in the county of Spokane, of the State of Wash., and Gwen Hadden of Spokane, in the county of Spokane, of the state of Wash., in the presence of Mrs Ivy I. Philippi and Fred L. Philippi.

WITNESS My hand at the county aforesaid, this 27th day of Nov., A.D. 19 53.

In the presence of:
Mrs Ivy I. Philippi
and Mr. Fred L. Philippi

M. E. Frandsen
Justice of the Peace

Officiant should send this copy back to the County Recorder immediately.

Date received by County Recorder NOV 30 1953; Signature James D Riggs County Recorder; Recorded Book 67, Page 398; Date received by State Registrar DEC 31 1953

INDEXED COMPARED

JUL 9 1974

Department of Public Health
Division of Vital Statistics
Boise, Idaho

STATE OF IDAHO

State File No. 8069
County File No. 277736

(Use typewriter and/or black ink)

County of Kootenai

Marriage License

KNOW ALL MEN BY THIS CERTIFICATE: That any regularly ordained minister of the Gospel, authorized by the rites and usages of the church or denomination of Christians, Hebrews, or religious body of which he may be a member, or any Judge or Justice of the Peace, or competent officer to whom this may come, he not knowing of any lawful impediments thereto, is hereby authorized and empowered to solemnize the rites of Matrimony between:

GROOM		BRIDE
1. Full Name	Robert D. Rogers	9. Full Name Irene Hazel Kopitoski
2. Address: City	Creston	10. Address: City Creston
County	British Columbia	County British Columbia
State	Canada	State Canada
3. Age	22	11. Age 22
4. Color or Race	W	12. Color or Race W
5. Single	S	13. Single S
6. Widowed		14. Widowed
7. Divorced		15. Divorced
8. Birthplace: City	Walla Walla	16. Maiden Name if previously married
State	Washington	17. Birthplace: City Piapot Saskatchewan Canada

AND

And to certify the same to said parties, or either of them under his hand and seal, in his ministerial or official capacity, and thereupon he is required to deliver this copy to the parties so married.

IN TESTIMONY WHEREOF, I have hereunto set my hand and affixed my official seal, at Coeur d'Alene, Kootenai County, Idaho, this 27th day of November, A.D. 1953.

JAMES D. RIGGS
Recorder
Ora E. Swan
Deputy

Marriage Certificate

I, M.E.Frandsen, a Justice of the Peace, residing at Coeur d'Alene, in the county of Kootenai in the State of Idaho, do certify that, in accordance with the authority on me conferred by the above license, I did on this 27th day of Nov., in the year A.D. 1953 at Coeur d'Alene in the county of Kootenai, in the State of Idaho, solemnize the rites of matrimony between Robert D. Rogers of Creston, in the county of B.C., of the State of Canada, and Irene Hazel Kopitoski of Creston, in the county of B.C. of the state of Canada, in the presence of Beatrice E. Embree and Fred Ryckman.

WITNESS My hand at the county aforesaid, this 27th day of Nov., A.D. 1953.

In the presence of:
Beatrice E Embree
and Fred Ryckman

M.E Frandsen
Justice of the Peace

Date received by County Recorder NOV 30 1953; Signature James D Riggs County Recorder; Recorded Book 67, Page 398; Date Received by State Registrar DEC 31 1953

Officiant should send this copy back to the County Recorder immediately.

INDEXED

Department of Public Health
Division of Vital Statistics
Boise, Idaho

STATE OF IDAHO

State File No. 8070
County File No. 277737

(Use typewriter and/or black ink)

County of Kootenai

Marriage License

KNOW ALL MEN BY THIS CERTIFICATE: That any regularly ordained minister of the Gospel, authorized by the rites and usages of the church or denomination of Christians, Hebrews, or religious body of which he may be a member, or any Judge or Justice of the Peace, or competent officer to whom this may come, he not knowing of any lawful impediments thereto, is hereby authorized and empowered to solemnize the rites of Matrimony between:

GROOM		AND	BRIDE
1. Full Name	Earle Davis		9. Full Name Goldie Durham
2. Address:	Kennewick (City) Benton (County) Washington (State)		10. Address: Kennewick (City) Benton (County) Washington (State)
3. Age 58	4. Color or Race W 5. Single ___ 6. Widowed ___ 7. Divorced D		11. Age 20 12. Color or Race W 13. Single ___ 14. Widowed W 15. Divorced ___
8. Birthplace: City	San Diego State California		16. Maiden Name if previously married Goldie Newberry
			17. Birthplace: City Springfield State Missouri

And to certify the same to said parties, or either of them under his hand and seal, in his ministerial or official capacity, and thereupon he is required to deliver this copy to the parties so married.

IN TESTIMONY WHEREOF, I have hereunto set my hand and affixed my official seal, at Coeur d'Alene, Kootenai County, Idaho, this 27 day of November, A.D. 1953.

James D. Riggs
Recorder

Sue Langford
Deputy

Marriage Certificate

I, M.E. Frandsen, a Justice of the Peace, residing at Coeur d'Alene, in the county of Kootenai in the State of Idaho, do certify that, in accordance with the authority on me conferred by the above license, I did on this 27th day of Nov., in the year A.D. 19 53 at Coeur d'Alene in the county of Kootenai, in the State of Idaho, solemnize the rites of matrimony between Earle Davis of Kennewick, in the county of Benton, of the State of Wash., and Goldie Durham of Kennewick, in the county of Benton of the state of Wash., in the presence of Mrs N. Stican and Nicholas Stican.

WITNESS My hand at the county aforesaid, this 27th day of Nov., A.D. 19 53.

In the presence of:
Mrs N. Stican
and Nicholas Stican

M E Frandsen
Justice of the peace

Officiant should send this copy back to the County Recorder immediately.

Date received by County Recorder NOV 30 1953; Signature James D Riggs County Recorder; Recorded: Book 67, Page 399; Date Received by State Registrar DEC 31 1953

COMPARED

INDEXED

JUL 15 1970

Department of Public Health
Division of Vital Statistics
Boise, Idaho

STATE OF IDAHO

State File No. 8071
County File No. 27738

(Use typewriter and/or black ink)

County of Kootenai

Marriage License

KNOW ALL MEN BY THIS CERTIFICATE: That any regularly ordained minister of the Gospel, authorized by the rites and usages of the church or denomination of Christians, Hebrews, or religious body of which he may be a member, or any Judge or Justice of the Peace, or competent officer to whom this may come, he not knowing of any lawful impediments thereto, is hereby authorized and empowered to solemnize the rites of Matrimony between:

GROOM		AND	BRIDE	
1. Full Name	Nicholas Stoican		9. Full Name	Doris Jean Gustin
2. Address: City	Port Orchard		10. Address: City	South Colby
County	Kitsap		County	Kitsap
State	Washington		State	Washington
3. Age	26		11. Age	18
4. Color or Race	W		12. Color or Race	W
5. Single	S		13. Single	S
6. Widowed			14. Widowed	
7. Divorced			15. Divorced	
8. Birthplace: City	Havre		16. Maiden Name if previously married	* * * * *
State	Montana		17. Birthplace: City	Lander
			State	Wyoming

And to certify the same to said parties, or either of them, under his hand and seal, in his ministerial or official capacity, and thereupon he is required to deliver this copy to the parties so married.

IN TESTIMONY WHEREOF, I have hereunto set my hand and affixed my official seal, at Coeur d'Alene, Kootenai County, Idaho, this 27 day of November, A.D. 1953.

James D. Riggs
Recorder

Sue Langford
Deputy

Marriage Certificate

I, M.E Frendsen, a Justice of the Peace, residing at Coeur d'Alene, in the county of Kootenai in the State of Idaho, do certify that, in accordance with the authority on me conferred by the above license, I did on this 27th day of Nov., in the year A.D. 1953 at Coeur d'Alene in the county of Kootenai in the State of Idaho, solemnize the rites of matrimony between Nicholas Stoican of Port Orchard, in the county of Kitsap, of the State of Wash. and Doris Jean Gustin of South Colby, in the county of Kitsap of the state of Wash., in the presence of Goldie Durham and Earl Davis.

WITNESS My hand at the county aforesaid, this 27th day of Nov., A.D. 1953.

In the presence of:
Goldie Durham
and Earl Davis

M E Frendsen
Justice of the Peace

Date received by County Recorder NOV 30 1953; Signature James D Riggs County Recorder; Recorded Book 67, Page 399; Date Received by State Registrar DEC 31 1953

Officiant should send this copy back to the County Recorder immediately.

INDEXED COMPARED

Department of Public Health
Division of Vital Statistics
Boise, Idaho

STATE OF IDAHO

State File No. 8072
County File No. 277739

(Use typewriter and/or black ink)

County of Kootenai

Marriage License

KNOW ALL MEN BY THIS CERTIFICATE: That any regularly ordained minister of the Gospel, authorized by the rites and usages of the church or denomination of Christians, Hebrews, or religious body of which he may be a member, or any Judge or Justice of the Peace, or competent officer to whom this may come, he not knowing of any lawful impediments thereto, is hereby authorized and empowered to solemnize the rites of Matrimony between:

GROOM		AND	BRIDE	
1. Full Name	Walter R. Ehnat		9. Full Name	Joanne M. Williams
2. Address:	Tacoma (City) Pierce (County) Washington (State)		10. Address:	Tacoma (City) Pierce (County) Washington (State)
3. Age	20		11. Age	19
4. Color or Race	W		12. Color or Race	W
5. Single	S		13. Single	S
6. Widowed			14. Widowed	
7. Divorced			15. Divorced	
8. Birthplace: City	Tacoma		16. Maiden Name if previously married	*****
State	Washington		17. Birthplace: City	Tacoma
			State	Washington

And to certify the same to said parties, or either of them under his hand and seal, in his ministerial or official capacity, and thereupon he is required to deliver this copy to the parties so married.

IN TESTIMONY WHEREOF, I have hereunto set my hand and affixed my official seal, at Coeur d' Alene, Kootenai County, Idaho, this 27th day of November, A.D. 19 53.

James D. Riggs
Recorder
Ralpha Clement
Deputy

Marriage Certificate

I, M.E.Frandsen, a Justice of the Peace, residing at Coeur d'Alene, in the county of Kootenai in the State of Idaho, do certify that, in accordance with the authority on me conferred by the above license, I did on this 27th day of Nov., in the year A.D. 1953 at Coeur d'Alene in the county of Kootenai, in the State of Idaho, solemnize the rites of matrimony between Walter R. Ehnat of Tacoma, in the county of Pierce, of the State of Wash., and Joanne M. Williams of Tacoma, in the county of Pierce of the state of Wash., in the presence of David Long and Mrs David Long.

WITNESS My hand at the county aforesaid, this 27th day of Nov., A.D. 19 53.

In the presence of: David L. Long
and Mrs. David Long

M.E. Frandsen
Justice of the Peace

Date received by County Recorder NOV 30 1953; Signature James D. Riggs County Recorder; Recorded Book 67, Page 400; Date Received by State Registrar DEC 31 1953

Officiant should send this copy back to the County Recorder immediately.

INDEXED

COMPARED

(Use typewriter and/or black ink)

Officiant should send this copy back to the County Recorder immediately.

Department of Public Health
Division of Vital Statistics
Boise, Idaho

STATE OF IDAHO

State File No. 8073
County File No. 27740

County of Kootenai

Marriage License

KNOW ALL MEN BY THIS CERTIFICATE: That any regularly ordained minister of the Gospel, authorized by the rites and usages of the church or denomination of Christians, Hebrews, or religious body of which he may be a member, or any Judge or Justice of the Peace, or competent officer to whom this may come, he not knowing of any lawful impediments thereto, is hereby authorized and empowered to solemnize the rites of Matrimony between:

GROOM		AND	BRIDE	
1. Full Name	David Long		9. Full Name	Patricia Hendrickson
2. Address:	Moses Lake (City) Grant (County) Washington (State)		10. Address:	Ephrata (City) Grant (County) Washington (State)
3. Age	23		11. Age	18
4. Color or Race	W		12. Color or Race	W
5. Single	S		13. Single	S
6. Widowed			14. Widowed	
7. Divorced			15. Divorced	
8. Birthplace: City	Frankfort		16. Maiden Name if previously married	*****
State	Indiana		17. Birthplace: City	Breckenridge
			State	Minnesota

And to certify the same to said parties, or either of them under his hand and seal, in his ministerial or official capacity, and thereupon he is required to deliver this copy to the parties so married.

IN TESTIMONY WHEREOF, I have hereunto set my hand and affixed my official seal, at Coeur d' Alene, Kootenai County, Idaho, this 27th day of November, A.D. 19 53.

James D. Riggs
Recorder

Patricia Clement
Deputy

Marriage Certificate

I, M.E. Frandsen, a Justice of the Peace, residing at Coeur d'Alene, in the county of Kootenai in the State of Idaho, do certify that, in accordance with the authority on me conferred by the above license, I did on this 27th day of Nov., in the year A.D. 1953 at Coeur d'Alene in the county of Kootenai, in the State of Idaho, solemnize the rites of matrimony between David Long of Moses Lake, in the county of Grant of the State of Wash., and Patricia Hendrickson of Ephrata, in the county of Grant of the state of Wash., in the presence of Walter R. Ehnat and Joanne M. Williams.

WITNESS My hand at the county aforesaid, this 27th day of Nov., A.D. 1953.

In the presence of: Walter R. Ehnat

and Joanne M. Williams

M E Frandsen
Justice of the Peace

Date received by County Recorder NOV 30 1953; Signature James D Riggs County Recorder; Recorded Book 67, Page 400; Date Received by State Registrar DEC 31 1953

INDEXED

COMPARED

Department of Public Health
Division of Vital Statistics
Boise, Idaho

STATE OF IDAHO

State File No. 8074
County File No. 277741

County of Kootenai

Marriage License

KNOW ALL MEN BY THIS CERTIFICATE: That any regularly ordained minister of the Gospel, authorized by the rites and usages of the church or denomination of Christians, Hebrews, or religious body of which he may be a member, or any Judge or Justice of the Peace, or competent officer to whom this may come, he not knowing of any lawful impediments thereto, is hereby authorized and empowered to solemnize the rites of Matrimony between:

GROOM		BRIDE
1. Full Name	Jack Picicci	9. Full Name Joyce Larsen
2. Address:	Almira (City) Lincoln (County) Washington (State)	10. Address: Almira (City) Lincoln (County) Washington (State)
3. Age 19	4. Color or Race W 5. Single S 6. Widowed 7. Divorced	11. Age 17 12. Color or Race W 13. Single S 14. Widowed 15. Divorced
8. Birthplace: City	Kennewick State Washington	16. Maiden Name if previously married ***
		17. Birthplace: City Shelby State Montana

And to certify the same to said parties, or either of them under his hand and seal, in his ministerial or official capacity, and thereupon he is required to deliver this copy to the parties so married.

IN TESTIMONY WHEREOF, I have hereunto set my hand and affixed my official seal, at Coeur d'Alene, Kootenai County, Idaho, this 27th day of November, A.D. 19 53.

James D. Riggs
Recorder
Marguerite Tomblin
Deputy

Marriage Certificate

I, M.E. Frandsen, a Justice of the Peace, residing at Coeur d'Alene, in the county of Kootenai in the State of Idaho, do certify that, in accordance with the authority on me conferred by the above license, I did on this 27th day of Nov., in the year A.D. 1953 at Coeur d'Alene in the county of Kootenai in the State of Idaho, solemnize the rites of matrimony between Jack Picicci of Almira, in the county of Lincoln, of the State of Wash., and Joyce Larsen of Almira in the county of Lincoln of the state of Wash., in the presence of Virginia Alice Rees and John F. Rees

WITNESS My hand at the county aforesaid, this 27th day of Nov., A.D. 19 53.

In the presence of: Virginia Alice Rees
and John F. Rees

M.E. Frandsen
Justice of the Peace

Date received by County Recorder NOV 30 1953; Signature James D Riggs County Recorder; Recorded Book 67, Page 401; Date Received by State Registrar DEC 31 1953

INDEXED COMPARED

(Use typewriter and/or black ink)

Officiant should send this copy back to the County Recorder immediately.

Department of Public Health
Division of Vital Statistics
Boise, Idaho

STATE OF IDAHO

State File No. 8075
County File No. 277742

County of Kootenai

Marriage License

KNOW ALL MEN BY THIS CERTIFICATE: That any regularly ordained minister of the Gospel, authorized by the rites and usages of the church or denomination of Christians, Hebrews, or religious body of which he may be a member, or any Judge or Justice of the Peace, or competent officer to whom this may come, he not knowing of any lawful impediments thereto, is hereby authorized and empowered to solemnize the rites of Matrimony between:

GROOM		BRIDE
1. Full Name	Harold A. Dillingham	9. Full Name Caroline S. King
2. Address:	Seattle (City) King (County) Washington (State)	10. Address: Seattle (City) King (County) Washington (State)
3. Age	41	11. Age 34
4. Color or Race	W	12. Color or Race W
5. Single		13. Single
6. Widowed		14. Widowed
7. Divorced	D	15. Divorced D
8. Birthplace: City	Maniton	16. Maiden Name if previously married Caroline Swartz
State	Oklahoma	17. Birthplace: City Astoria State Oregon

AND

And to certify the same to said parties, or either of them under his hand and seal, in his ministerial or official capacity, and thereupon he is required to deliver this copy to the parties so married.

IN TESTIMONY WHEREOF, I have hereunto set my hand and affixed my official seal, at Coeur d'Alene, Kootenai County, Idaho, this 27th day of November, A.D. 19 53.

JAMES D. RIGGS
Recorder
Ora L Swan
Deputy

Marriage Certificate

I, M.E. Frandsen, a Justice of the Peace residing at Coeur d'Alene, in the county of Kootenai in the State of Idaho, do certify that, in accordance with the authority on me conferred by the above license, I did on this 27th day of Nov., in the year A.D. 1953 at Coeur d Alene in the county of Kootenai, in the State of Idaho, solemnize the rites of matrimony between Harold A. Dillingham of Seattle, in the county of King, of the State of Wash., and Caroline S. King of Seattle, in the county of King of the state of Wash., in the presence of Shirley G. Murphy and Jim Murphy.

WITNESS My hand at the county aforesaid, this 27th day of Nov., A.D. 1953.

In the presence of:
Shirley G. Murphy
and Jim Murphy

M.E. Frandsen
Justice of the Peace

NOV 30 1953
Date received by County Recorder; Signature James D. Riggs County Recorder; Recorded Book 67, Page 401; Date Received by State Registrar DEC 31 1953

COMPARED

(Use typewriter and/or black ink)

Officiant should send this copy back to the County Recorder immediately.

Department of Public Health
Division of Vital Statistics
Boise, Idaho

STATE OF IDAHO

State File No. 8076
County File No. 277743

County of Kootenai

Marriage License

KNOW ALL MEN BY THIS CERTIFICATE: That any regularly ordained minister of the Gospel, authorized by the rites and usages of the church or denomination of Christians, Hebrews, or religious body of which he may be a member, or any Judge or Justice of the Peace, or competent officer to whom this may come, he not knowing of any lawful impediments thereto, is hereby authorized and empowered to solemnize the rites of Matrimony between:

GROOM		BRIDE
1. Full Name	Jim Murphy	9. Full Name: Shirley G. Cedarland
2. Address: City	Seattle	10. Address: City: Seattle
County	King	County: King
State	Washington	State: Washington
3. Age	18	11. Age: 21
4. Color or Race	W	12. Color or Race: W
5. Single	S	13. Single: S
6. Widowed		14. Widowed:
7. Divorced		15. Divorced:
8. Birthplace: City	Seattle	16. Maiden Name if previously married: * * * * *
State	Washington	17. Birthplace: City: Dodge, State: Kansas

And to certify the same to said parties, or either of them under his hand and seal, in his ministerial or official capacity, and thereupon he is required to deliver this copy to the parties so married.

IN TESTIMONY WHEREOF, I have hereunto set my hand and affixed my official seal, at Coeur d'Alene, Kootenai County, Idaho, this 27 day of November, A.D. 1953.

James D. Riggs
Recorder

Sue Langford
Deputy

Marriage Certificate

I, M.E.Frandsen, a Justice of the Peace, residing at Coeur d'Alene, in the county of Kootenai in the State of Idaho, do certify that, in accordance with the authority on me conferred by the above license, I did on this 27th day of Nov., in the year A.D. 1953 at Coeur d'Alene in the county of Kootenai, in the State of Idaho, solemnize the rites of matrimony between Jim Murphy of Seattle, in the county of King, of the State of Wash., and Shirley G. Cederlend of Seattle, in the county of King of the state of Wash., in the presence of Caroline King and Harold A. Dillingham.

WITNESS My hand at the county aforesaid, this 27th day of Nov., A.D. 1953.

In the presence of:
Harold A Dillingham
and
Caroline King

M. E Frandsen
Justice of the Peace

Date received by County Recorder NOV 30 1953; Signature James D Riggs County Recorder; Recorded Book 67, Page 402; Date Received by State Registrar DEC 31 1953

INDEXED COMPARED

(Use typewriter and/or black ink)

Officiant should send this copy back to the County Recorder immediately.

Department of Public Health
Division of Vital Statistics
Boise, Idaho

STATE OF IDAHO

State File No. 8077
County File No. 277744

County of Kootenai

Marriage License

KNOW ALL MEN BY THIS CERTIFICATE: That any regularly ordained minister of the Gospel, authorized by the rites and usages of the church or denomination of Christians, Hebrews, or religious body of which he may be a member, or any Judge or Justice of the Peace, or competent officer to whom this may come, he not knowing of any lawful impediments thereto, is hereby authorized and empowered to solemnize the rites of Matrimony between:

GROOM		BRIDE
1. Full Name	Gail L. Nichols	9. Full Name Patricia Lund
2. Address:	Seattle (City) King (County) Washington (State)	10. Address: Seattle (City) King (County) Washington (State)
3. Age 32	4. Color or Race W 5. Single 6. Widowed 7. Divorced D	11. Age 28 12. Color or Race W 13. Single 14. Widowed 15. Divorced D
8. Birthplace: City	Russell Springs State Kansas	16. Maiden Name if previously married Patricia Erickson
		17. Birthplace: City Benson State Minnesota

AND

And to certify the same to said parties, or either of them under his hand and seal, in his ministerial or official capacity, and thereupon he is required to deliver this copy to the parties so married.

IN TESTIMONY WHEREOF, I have hereunto set my hand and affixed my official seal, at Coeur d'Alene, Kootenai County, Idaho, this 27th day of November, A.D. 19 53.

James D. Riggs
Recorder

Marguerite Tomblin
Deputy

Marriage Certificate

I, M.E. Frandsen, a Justice of the Peace, residing at Coeur d'Alene, in the county of Kootenai in the State of Idaho, do certify that, in accordance with the authority on me conferred by the above license, I did on this 27th day of Nov., in the year A.D. 19 53 at Coeur d'Alene, in the county of Kootenai, in the State of Idaho, solemnize the rites of matrimony between Gail L. Nichols of Seattle, in the county of King, of the State of Wash., and Patricia Lund of Seattle, in the county of King, of the state of Wash., in the presence of Beverly Nichols and Kenneth I Nichols.

WITNESS My hand at the county aforesaid, this 27th day of Nov., A.D. 19 53

In the presence of:
Beverley Nichols
and Kenneth I. Nichols

M. E. Frandsen
Justice of the Peace

Date received by County Recorder NOV 30 1953; Signature James D Riggs County Recorder; Recorded Book 67, Page 482; Date received by State Registrar DEC 31 1953

INDEXED

COMPARED

(Use typewriter and/or black ink)

Officiant should send this copy back to the County Recorder immediately.

(Use typewriter and/or black ink)

Officiant should send this copy back to the County Recorder immediately.

Department of Public Health
Division of Vital Statistics
Boise, Idaho

STATE OF IDAHO

State File No. 8078
County File No. 277745

County of Kootenai

Marriage License

KNOW ALL MEN BY THIS CERTIFICATE: That any regularly ordained minister of the Gospel, authorized by the rites and usages of the church or denomination of Christians, Hebrews, or religious body of which he may be a member, or any Judge or Justice of the Peace, or competent officer to whom this may come, he not knowing of any lawful impediments thereto, is hereby authorized and empowered to solemnize the rites of Matrimony between:

GROOM		AND	BRIDE	
1. Full Name	Jewell Still		9. Full Name	Mazie Cunningham
2. Address:	Sunnyside (City) Yakima (County) Washington (State)		10. Address:	Sunnyside (City) Yakima (County) Washington (State)
3. Age	25		11. Age	18
4. Color or Race	W		12. Color or Race	W
5. Single	S		13. Single	S
6. Widowed			14. Widowed	
7. Divorced			15. Divorced	
8. Birthplace: City	St. Joe		16. Maiden Name if previously married	• • •
State	Arkansas		17. Birthplace: City	Rush
			State	Arkansas

And to certify the same to said parties, or either of them under his hand and seal, in his ministerial or official capacity, and thereupon he is required to deliver this copy to the parties so married.

IN TESTIMONY WHEREOF, I have hereunto set my hand and affixed my official seal, at Coeur d'Alene, Kootenai County, Idaho, this 27th day of November, A.D. 19 53.

James D. Riggs
Recorder

Carolyn Hornung
Deputy

Marriage Certificate

I, M.E. Frandsen, a Justice of the Peace, residing at Coeur d'Alene, in the county of Kootenai in the State of Idaho, do certify that, in accordance with the authority on me conferred by the above license, I did on this 27th day of Nov., in the year A.D. 19 53 at Coeur d'Alene in the county of Kootenai, in the State of Idaho, solemnize the rites of matrimony between Jewell Still of Sunnyside, in the county of Yakima, of the State of Wash., and Mazie Cunningham of Sunnyside, in the county of Yakima of the state of Wash., in the presence of Mrs Ruth Grossteuck and Walter Grosstuck.

WITNESS My hand at the county aforesaid, this 27th day of Nov., A.D. 1953.

In the presence of:
Mrs. Ruth Grosstuck
and Walter Grosstuck

M.E. Frandsen
Justice of the Peace

Date received by County Recorder NOV 30 1953; Signature James D Riggs County Recorder; Recorded Book 67, Page 403; Date Received by State Registrar DEC 31 1953

INDEXED COMPARED

Department of Public Health
Division of Vital Statistics
Boise, Idaho

STATE OF IDAHO

State File No. 8079
County File No. 277829

(Use typewriter and/or black ink)

County of Kootenai

Marriage License

KNOW ALL MEN BY THIS CERTIFICATE: That any regularly ordained minister of the Gospel, authorized by the rites and usages of the church or denomination of Christians, Hebrews, or religious body of which he may be a member, or any Judge or Justice of the Peace, or competent officer to whom this may come, he not knowing of any lawful impediments thereto, is hereby authorized and empowered to solemnize the rites of Matrimony between:

GROOM		AND	BRIDE	
1. Full Name	August A. Sandau		9. Full Name	Shirley Mae (Wilson) Sayler
2. Address:	Missoula (City) Missoula (County) Montana (State)		10. Address:	Sagle (City) Bonner (County) Idaho (State)
3. Age	21		11. Age	17
4. Color or Race	W		12. Color or Race	W
5. Single	S		13. Single	S
6. Widowed			14. Widowed	
7. Divorced			15. Divorced	
8. Birthplace: City	New Lipzeig	State	No. Dakota	
16. Maiden Name if previously married				
17. Birthplace: City	Missoula	State	Montana	

And to certify the same to said parties, or either of them under his hand and seal, in his ministerial or official capacity, and thereupon he is required to deliver this copy to the parties so married.

IN TESTIMONY WHEREOF, I have hereunto set my hand and affixed my official seal,

at Coeur d'Alene, Kootenai County, Idaho,
this 27th day of November, A.D. 1953.

JAMES D. RIGGS
Recorder

Ora E. Lucas
Deputy

Marriage Certificate

I, J.F. Mested, a Lutheran Clergyman,
residing at Sandpoint, in the county of Bonner in the State of Idaho, do certify that, in accordance with the authority on me conferred by the above license, I did on this 28th day of November, in the year A.D. 1953 at Sandpoint in the county of Bonner, in the State of Idaho, solemnize the rites of matrimony between August A. Sandau of Missoula, in the county of Missoula, of the State of Montana, and Shirley Mae (Wilson) Sayler of Sagle, in the county of Bonner of the state of Idaho, in the presence of George W. Sandau and Marie Sayler.

WITNESS My hand at the county aforesaid, this 28th day of November, A.D. 1953.

In the presence of:
George W Sandau
and Marie Sayler

Pastor J. F. Mested

Date received by County Recorder DEC 2 1953 Signature James D Riggs County Recorder; Recorded Book 67, Page 413; Date Received by State Registrar DEC 31 1953

Officiant should send this copy back to the County Recorder immediately.

INDEXED COMPARED

8080

Department of Public Health
Division of Vital Statistics
Boise, Idaho

STATE OF IDAHO

State File No. 277830
County File No.

(Use typewriter and/or black ink)

County of Kootenai

Marriage License

KNOW ALL MEN BY THIS CERTIFICATE: That any regularly ordained minister of the Gospel, authorized by the rites and usages of the church or denomination of Christians, Hebrews, or religious body of which he may be a member, or any Judge or Justice of the Peace, or competent officer to whom this may come, he not knowing of any lawful impediments thereto, is hereby authorized and empowered to solemnize the rites of Matrimony between:

GROOM		BRIDE
1. Full Name	F. J. Vecchio	9. Full Name Esther Miller
2. Address:	Nelson (City) B.C. (County) Canada (State)	10. Address: Nelson (City) B. C. (County) Canada (State)
3. Age	22	11. Age 18
4. Color or Race	W	12. Color or Race W
5. Single	S	13. Single S
6. Widowed		14. Widowed
7. Divorced		15. Divorced
8. Birthplace: City	Fernie B.C. State Canada	16. Maiden Name if previously married *****
		17. Birthplace: City Birch Hills Sask State Canada

And to certify the same to said parties, or either of them under his hand and seal, in his ministerial or official capacity, and thereupon he is required to deliver this copy to the parties so married.

IN TESTIMONY WHEREOF, I have hereunto set my hand and affixed my official seal,

at Coeur d'Alene, Kootenai County, Idaho,

this 28 day of November, A.D. 19 53.

James D. Riggs
Recorder

Sue Longfood
Deputy

Marriage Certificate

I, Joseph J. Elliott, a Catholic priest,

residing at Coeur d'Alene, in the county of Kootenai in the State of Idaho, do certify that, in accordance with the authority on me conferred by the above license, I did on this 28th day of November, in the year A.D. 19 53 at Coeur d'Alene in the county of Kootenai, in the State of Idaho, solemnize the rites of matrimony between F. J. Vecchio of Nelson, B. C., in the county of , of the State of Canada, and Esther Miller of Nelson B. C., in the county of , of the state of Canada, in the presence of Mr. M. Vecchio and Mrs. N. Vecchio.

WITNESS My hand at the county aforesaid, this 28th day of November, A.D. 19 53.

In the presence of:

Mrs. Norma Vecchio
and Mr. Michael Vecchio

Joseph J. Elliott

Date received by County Recorder DEC 2 1953; Signature James D. Riggs County Recorder; Recorded Book 67, Page 413; Date Received by State Registrar DEC 31 1953

Officiant should send this copy back to the County Recorder immediately.

INDEXED

COMPARED

Department of Public Health
Division of Vital Statistics
Boise, Idaho

STATE OF IDAHO

State File No. 8081
County File No. ~~277909~~

County of Kootenai

Marriage License

KNOW ALL MEN BY THIS CERTIFICATE: That any regularly ordained minister of the Gospel, authorized by the rites and usages of the church or denomination of Christians, Hebrews, or religious body of which he may be a member, or any Judge or Justice of the Peace, or competent officer to whom this may come, he not knowing of any lawful impediments thereto, is hereby authorized and empowered to solemnize the rites of Matrimony between:

GROOM		BRIDE
1. Full Name	Bert B. Nuckles	9. Full Name Madge E. Beaw
2. Address:	Ellensburg (City) Kittitas (County) Washington (State)	10. Address: Ellensburg (City) Kittitas (County) Washington (State)
3. Age 32	4. Color or Race W 5. Single S 6. Widowed 7. Divorced	11. Age 23 12. Color or Race W 13. Single 14. Widowed 15. Divorced D
8. Birthplace: City	Ellensburg State Washington	16. Maiden Name if previously married Madge E. Hall
		17. Birthplace: City Havre State Montana

And to certify the same to said parties, or either of them under his hand and seal, in his ministerial or official capacity, and thereupon he is required to deliver this copy to the parties so married.

IN TESTIMONY WHEREOF, I have hereunto set my hand and affixed my official seal,
at Coeur d'Alene, Kootenai County, Idaho,
this 28th day of November, A.D. 19 53.

James D. Riggs
Recorder

Marguerite Tomblin
Deputy

Marriage Certificate

I, E.C. Knauts, a Baptist minister,
residing at Coeur D Alene, in the county of Kootenai in the State of Idaho, do certify
that, in accordance with the authority on me conferred by the above license, I did on this 28 th day of November,
in the year A.D. 1953 at Coeur D Alene in the county of Kootenai, in the State of Idaho,
solemnize the rites of matrimony between Bert B. Nuckles of Ellensburg,
in the county of Kittitas, of the State of Washington,
and Madge E. Beaw of Ellensburg, in the county of Kittitas
of the state of Wash, in the presence of Herbert Tyler Jr. and Kenneth Knauts.

WITNESS My hand at the county aforesaid this twenty-eighth day of November, A.D. 1953.

In the presence of:
Herbert Tyler Jr.
and Kenny Knauts

Rev. Eugene Knauts

Date received by County Recorder DEC 5 1953; Signature James D Riggs County Recorder; Recorded Book 67, Page 416; Date Received by State Registrar DEC 31 1953

INDEXED COMPARED

(Use typewriter and/or black ink)

Officiant should send this copy back to the County Recorder immediately.

Department of Public Health
Division of Vital Statistics
Boise, Idaho

STATE OF IDAHO

State File No. 8082
County File No. 217763

County of Kootenai

Marriage License

KNOW ALL MEN BY THIS CERTIFICATE: That any regularly ordained minister of the Gospel, authorized by the rites and usages of the church or denomination of Christians, Hebrews, or religious body of which he may be a member, or any Judge or Justice of the Peace, or competent officer to whom this may come, he not knowing of any lawful impediments thereto, is hereby authorized and empowered to solemnize the rites of Matrimony between:

GROOM		AND	BRIDE	
1. Full Name	Vernon Hills		9. Full Name	Marilyn Barnes
2. Address:	Connell (City) Franklin (County) Washington (State)		10. Address:	Lind (City) Adams (County) Washington (State)
3. Age 24	4. Color or Race W	5. Single S 6. Widowed 7. Divorced	11. Age 18	12. Color or Race W 13. Single S 14. Widowed 15. Divorced
8. Birthplace: City	Boyds State Washington		16. Maiden Name if previously married	****
			17. Birthplace: City	Spokane State Washington

And to certify the same to said parties, or either of them under his hand and seal, in his ministerial or official capacity, and thereupon he is required to deliver this copy to the parties so married.

IN TESTIMONY WHEREOF, I have hereunto set my hand and affixed my official seal, at Coeur d'Alene, Kootenai County, Idaho, this 28th day of November, A.D. 1953.

James D. Riggs
Recorder
Marguerite Tomblin
Deputy

Marriage Certificate

I, M.E.Frandsen, a Justice of the Peace, residing at Coeur d'Alene, in the county of Kootenai in the State of Idaho, do certify that, in accordance with the authority on me conferred by the above license, I did on this 28th day of Nov., in the year A.D. 1953 at Coeur d'Alene in the county of Kootenai, in the State of Idaho, solemnize the rites of matrimony between Vernon Hills of Connell, in the county of Franklin, of the State of Wash., and Marilyn Barnes of Lind, in the county of Adams, of the state of Wash., in the presence of W.J.Cox and Clifr Johnson.

WITNESS My hand at the county aforesaid, this 28th day of Nov., A.D. 1953.

In the presence of:
W.J.Cox
and
Clifr Johnson

M.E.Frandsen
Justice of the Peace

Date received by County Recorder NOV 30 1953; Signature James D Riggs County Recorder; Recorded Book 67, Page 407; Date Received by State Registrar DEC 31 1953

INDEXED COMPARED

(Use typewriter and/or black ink)

Officiant should send this copy back to the County Recorder immediately.

8083

Department of Public Health
Division of Vital Statistics
Boise, Idaho

STATE OF IDAHO

State File No. 277754
County File No.

(Use typewriter and/or black ink)

County of Kootenai

Marriage License

KNOW ALL MEN BY THIS CERTIFICATE: That any regularly ordained minister of the Gospel, authorized by the rites and usages of the church or denomination of Christians, Hebrews, or religious body of which he may be a member, or any Judge or Justice of the Peace, or competent officer to whom this may come, he not knowing of any lawful impediments thereto, is hereby authorized and empowered to solemnize the rites of Matrimony between:

GROOM		BRIDE
1. Full Name	Harry Kirkpatrick	9. Full Name Evelyn Hancock
2. Address:	Portland (City) Multnomah (County) Oregon (State)	10. Address: Portland (City) Multnomah (County) Oregon (State)
3. Age 34	4. Color or Race W 5. Single 6. Widowed 7. Divorced D	11. Age 37 12. Color or Race W 13. Single 14. Widowed 15. Divorced D
8. Birthplace: City	DeSmet State Idaho	16. Maiden Name if previously married Evelyn Stollenwerk
		17. Birthplace: City Breckenridge State Minnesota

And to certify the same to said parties, or either of them under his hand and seal, in his ministerial or official capacity, and thereupon he is required to deliver this copy to the parties so married.

IN TESTIMONY WHEREOF, I have hereunto set my hand and affixed my official seal,

at Coeur d'Alene, Kootenai County, Idaho,

this 28th day of November, A.D. 19 53.

James D. Riggs
Recorder

Marguerite Tomblin
Deputy

Marriage Certificate

I, M.E.Frandsen, a Justice of the Peace,

residing at Coeur d'Alene, in the county of Kootenai in the State of Idaho, do certify that, in accordance with the authority on me conferred by the above license, I did on this 28th day of Nov., in the year A.D. 19 53 at Coeur d'Alene in the county of Kootenai, in the State of Idaho, solemnize the rites of matrimony between Harry Kirkpatrick of Portland, in the county of Multnomah, of the State of Ore., and Evelyn Hancock of Portland, in the county of Multnomah of the state of Ore., in the presence of Mrs George E. Eastwood and George Eastwood

WITNESS My hand at the county aforesaid, this 28th day of Nov., A.D. 19 53.

In the presence of:
Mrs. George E. Eastwood
and
George E. Eastwood

M.E Frandsen
Justice of the Peace

Officiant should send this copy back to the County Recorder immediately.

Date received by County Recorder NOV 30 1953; Signature James D Riggs County Recorder; Recorded Book 67, Page 407; Date Received by State Registrar DEC 31 1953

INDEXED COMPARED

Department of Public Health
Division of Vital Statistics
Boise, Idaho

STATE OF IDAHO

State File No. 8084
County File No. 277755

(Use typewriter and/or black ink)

County of Kootenai

Marriage License

KNOW ALL MEN BY THIS CERTIFICATE: That any regularly ordained minister of the Gospel, authorized by the rites and usages of the church or denomination of Christians, Hebrews, or religious body of which he may be a member, or any Judge or Justice of the Peace, or competent officer to whom this may come, he not knowing of any lawful impediments thereto, is hereby authorized and empowered to solemnize the rites of Matrimony between:

GROOM		AND	BRIDE	
1. Full Name	George Earl Eastwood		9. Full Name	Mary Jean Banford
2. Address:	Bellingham (City) Whatcom (County) Washington (State)		10. Address:	Bellingham (City) Whatcom (County) Washington (State)
3. Age	18		11. Age	18
4. Color or Race	W		12. Color or Race	W
5. Single	S		13. Single	S
6. Widowed			14. Widowed	
7. Divorced			15. Divorced	
8. Birthplace: City	Bellingham		16. Maiden Name if previously married	*******
State	Washington		17. Birthplace: City	Pasadena
			State	California

And to certify the same to said parties, or either of them under his hand and seal, in his ministerial or official capacity, and thereupon he is required to deliver this copy to the parties so married.

IN TESTIMONY WHEREOF, I have hereunto set my hand and affixed my official seal, at Coeur d'Alene, Kootenai County, Idaho, this 28th day of November, A.D. 19 53.

JAMES D. RIGGS
Recorder
Ora E. Swan
Deputy

Marriage Certificate

I, M.E. Frandsen, a Justice of the Peace, residing at Coeur d'Alene, in the county of Kootenai in the State of Idaho, do certify that, in accordance with the authority on me conferred by the above license, I did on this 28th day of Nov., in the year A.D. 19 53 at Coeur d'Alene in the county of Kootenai, in the State of Idaho, solemnize the rites of matrimony between George Earl Eastwood of Bellingham, in the county of Whatcom, of the State of Wash., and Mary Jean Banford of Bellingham, in the county of Whatcom of the state of Wash., in the presence of Jean L. Howell and Kenneth Droppiman.

WITNESS My hand at the county aforesaid, this 28th day of November, A.D. 19 53.

In the presence of:
Jean L. Howell
and Kenneth Droppiman

M E Frandsen
Justice of the Peace

Date received by County Recorder NOV 30 1953; Signature James D. Riggs County Recorder; Recorded Book 67, Page 408; Date Received by State Registrar DEC 31 1953

Officiant should send this copy back to the County Recorder immediately.

INDEXED COMPARED

Department of Public Health
Division of Vital Statistics
Boise, Idaho

STATE OF IDAHO

State File No. 8085
County File No. 277756

County of Kootenai

Marriage License

KNOW ALL MEN BY THIS CERTIFICATE: That any regularly ordained minister of the Gospel, authorized by the rites and usages of the church or denomination of Christians, Hebrews, or religious body of which he may be a member, or any Judge or Justice of the Peace, or competent officer to whom this may come, he not knowing of any lawful impediments thereto, is hereby authorized and empowered to solemnize the rites of Matrimony between:

GROOM

1. Full Name: Clare L. Ely
2. Address: Spokane (City) Spokane (County) Washington (State)
3. Age L 4. Color or Race W 5. Single ___ 6. Widowed ___ 7. Divorced D
8. Birthplace: City Boulder State Colorado

AND

BRIDE

9. Full Name: Vivian L. Crichton
10. Address: Spokane (City) Spokane (County) Washington (State)
11. Age L 12. Color or Race W 13. Single ___ 14. Widowed ___ 15. Divorced D
16. Maiden Name if previously married: Vivian L. Harris
17. Birthplace: City Chelan State Washington

And to certify the same to said parties, or either of them under his hand and seal, in his ministerial or official capacity, and thereupon he is required to deliver this copy to the parties so married.

IN TESTIMONY WHEREOF, I have hereunto set my hand and affixed my official seal, at Coeur d'Alene, Kootenai County, Idaho, this 28th day of November, A.D. 19 53.

James D. Riggs
Recorder

Carolyn Horning
Deputy

Marriage Certificate

I, M.E.Frandsen, a Justice of the Peace, residing at Coeur d'Alene, in the county of Kootenai in the State of Idaho, do certify that, in accordance with the authority on me conferred by the above license, I did on this 28th day of Nov., in the year A.D. 19 53 at Coeur d'Alene in the county of Kootenai, in the State of Idaho, solemnize the rites of matrimony between Clare L. Ely of Spokane, in the county of Spokane, of the State of Wash., and Vivian L Crichton of Spokane, in the county of Spokane of the state of Wash., in the presence of Austin T. Landers and Cliff Johnson.

WITNESS My hand at the county aforesaid, this 28th day of November, A.D. 1953.

In the presence of: Austin T Landers
and Cliff Johnson

M. E. Frandsen
Justice of the Peace

Date received by County Recorder NOV 30 1953; Signature James D Riggs County Recorder; Recorded Book 67, Page 409 Date Received by State Registrar DEC 31 1953

(Use typewriter and/or black ink)

Officiant should send this copy back to the County Recorder immediately.

INDEXED COMPARED

(Use typewriter and/or black ink)

Officiant should send this copy back to the County Recorder immediately.

Department of Public Health
Division of Vital Statistics
Boise, Idaho

STATE OF IDAHO

State File No. 8086
County File No. 277757

County of Kootenai

Marriage License

KNOW ALL MEN BY THIS CERTIFICATE: That any regularly ordained minister of the Gospel, authorized by the rites and usages of the church or denomination of Christians, Hebrews, or religious body of which he may be a member, or any Judge or Justice of the Peace, or competent officer to whom this may come, he not knowing of any lawful impediments thereto, is hereby authorized and empowered to solemnize the rites of Matrimony between:

GROOM		AND	BRIDE	
1. Full Name	Shephard Searle		9. Full Name	Neva Kientz
2. Address:	Kellogg (City) Shoshone (County) Idaho (State)		10. Address:	Kellogg (City) Shoshone (County) Idaho (State)
3. Age 40	4. Color or Race W 5. Single 6. Widowed 7. Divorced D		11. Age 41	12. Color or Race W 13. Single 14. Widowed 15. Divorced D
8. Birthplace: City	Sweetser State Indiana		16. Maiden Name if previously married	Neva Snider
			17. Birthplace: City	Carfeen State Illinois

And to certify the same to said parties, or either of them under his hand and seal, in his ministerial or official capacity, and thereupon he is required to deliver this copy to the parties so married.

IN TESTIMONY WHEREOF, I have hereunto set my hand and affixed my official seal, at Coeur d'Alene, Kootenai County, Idaho, this 28th day of November, A.D. 1953.

James D. Riggs
Recorder

Carolyn Horning
Deputy

Marriage Certificate

I, M.E. Frandsen, a Justice of the Peace, residing at Coeur d'Alene, in the county of Kootenai in the State of Idaho, do certify that, in accordance with the authority on me conferred by the above license, I did on this 28th day of Nov., in the year A.D. 1953 at Coeur d'Alene in the county of Kootenai, in the State of Idaho, solemnize the rites of matrimony between Shepard Searls of Kellogg, in the county of Shoshone, of the State of Idaho, and Neva Kientz of Kellogg, in the county of Shoshone of the state of Idaho, in the presence of Frank Searle and W.J.Cox.

WITNESS My hand at the county aforesaid, this 28th day of Nov., A.D. 1953.

In the presence of: Frank Searle

and W.J. Cox

M.E. Frandsen
Justice of the Peace

Date received by County Recorder NOV 30 1953; Signature James D. Riggs County Recorder; Recorded Book 67, Page 409; Date Received by State Registrar DEC 31 1953

COMPARED

Department of Public Health
Division of Vital Statistics
Boise, Idaho

STATE OF IDAHO

State File No. 8087
County File No. 277748

County of Kootenai

Marriage License

KNOW ALL MEN BY THIS CERTIFICATE: That any regularly ordained minister of the Gospel, authorized by the rites and usages of the church or denomination of Christians, Hebrews, or religious body of which he may be a member, or any Judge or Justice of the Peace, or competent officer to whom this may come, he not knowing of any lawful impediments thereto, is hereby authorized and empowered to solemnize the rites of Matrimony between:

GROOM		AND	BRIDE	
1. Full Name	Don E. Harder		9. Full Name	Mary C. Holmes
2. Address:	Medford (City) Jackson (County) Oregon (State)		10. Address:	Spokane (City) Spokane (County) Washington (State)
3. Age 40 4. Color or Race W 5. Single S 6. Widowed 7. Divorced			11. Age 40 12. Color or Race W 13. Single 14. Widowed 15. Divorced D	
8. Birthplace: City	Sauk Centre State Minnesota		16. Maiden Name if previously married	Mary Cannon
			17. Birthplace: City	Colbert State Washington

And to certify the same to said parties, or either of them under his hand and seal, in his ministerial or official capacity, and thereupon he is required to deliver this copy to the parties so married.

IN TESTIMONY WHEREOF, I have hereunto set my hand and affixed my official seal, at Coeur d'Alene, Kootenai County, Idaho, this 28th day of November, A.D. 1953.

James D. Riggs
Recorder

Marguerite Tomblin
Deputy

Marriage Certificate

I, Lyman W. Simble, a Minister, residing at Coeur d'Alene, in the county of Kootenai in the State of Idaho, do certify that, in accordance with the authority on me conferred by the above license, I did on this 28 day of November, in the year A.D. 1953 at Coeur d'Alene, in the county of Kootenai, in the State of Idaho, solemnize the rites of matrimony between Don E. Harder of Medford, in the county of Jackson, of the State of Oregon, and Mary C. Holmes of Spokane, in the county of Spokane, of the state of Washington, in the presence of Helen C. Rothwell and Frank T. Rothwell.

WITNESS My hand at the county aforesaid, this 28 day of November, A.D. 1953.

In the presence of:
Helen C Rothwell
and
Frank T. Rothwell

Lyman W. Simble

Date received by County Recorder NOV 30 1953; Signature James D Riggs County Recorder; Recorded Book 67, Page 404; Date Received by State Regis DEC 31 1953

COMPARED

INDEXED

(Use typewriter and/or black ink)

Officiant should send this copy back to the County Recorder immediately.

NOV 1 3 1974

Department of Public Health
Division of Vital Statistics
Boise, Idaho

STATE OF IDAHO

State File No. 8088
County File No. 277749

County of Kootenai

Marriage License

KNOW ALL MEN BY THIS CERTIFICATE: That any regularly ordained minister of the Gospel, authorized by the rites and usages of the church or denomination of Christians, Hebrews, or religious body of which he may be a member, or any Judge or Justice of the Peace, or competent officer to whom this may come, he not knowing of any lawful impediments thereto, is hereby authorized and empowered to solemnize the rites of Matrimony between:

GROOM

1. Full Name: Kenneth R. Droppelman
2. Address: Seattle (City) King (County) Washington (State)
3. Age 33 4. Color or Race W 5. Single ___ 6. Widowed ___ 7. Divorced D
8. Birthplace: City Seattle State Washington

AND

BRIDE

9. Full Name: Jean L. Howell
10. Address: Seattle (City) King (County) Washington (State)
11. Age 34 12. Color or Race W 13. Single ___ 14. Widowed ___ 15. Divorced D
16. Maiden Name if previously married Jean L. Cohan
17. Birthplace: City Butte State Montana

And to certify the same to said parties, or either of them under his hand and seal, in his ministerial or official capacity, and thereupon he is required to deliver this copy to the parties so married.

IN TESTIMONY WHEREOF, I have hereunto set my hand and affixed my official seal, at Coeur d'Alene, Kootenai County, Idaho, this 28th day of November, A.D. 1953.

James D. Riggs
Recorder
Carolyn Horning
Deputy

Marriage Certificate

M.E.Frandsen Justice of the Peace

I, Coeur d'Alene, a Kootenai, residing at Coeur d'Alene, in the county of Kootenai, in the State of Idaho, do certify that, in accordance with the authority conferred by the above license, I did on this 28th day of Nov. in the year A.D. 19 53 at Coeur d'Alene, in the county of Kootenai, in the State of Idaho, solemnize the rites of matrimony between Kenneth R. Droppelman of Seattle, Wash., and Jean L. Howell of Seattle, Wash., in the presence of Joyce Mae Berkshire and Agnes Patterson Knight.

WITNESS My hand at the county aforesaid, this 28th day of Nov., A.D. 1953.

In the presence of: Joyce Mae Berkshire
and Agnes Patterson Knight

M. E. Frandsen
Justice of the Peace

Officiant should send this copy back to the County Recorder immediately.

Date received by County Recorder NOV 30 1953; Signature James D. Riggs County Recorder; Recorded Book 67, Page 405; Date Received by State Registrar DEC 31 1953

COMPARED

INDEXED

Department of Public Health
Division of Vital Statistics
Boise, Idaho

STATE OF IDAHO

State File No. 8089
County File No. 277750

County of Kootenai

Marriage License

KNOW ALL MEN BY THIS CERTIFICATE: That any regularly ordained minister of the Gospel, authorized by the rites and usages of the church or denomination of Christians, Hebrews, or religious body of which he may be a member, or any Judge or Justice of the Peace, or competent officer to whom this may come, he not knowing of any lawful impediments thereto, is hereby authorized and empowered to solemnize the rites of Matrimony between:

GROOM		BRIDE	
1. Full Name	Calvin E. Havens	9. Full Name	Irene F. Langhorne
2. Address:	Fairchild (City) Spokane (County) Washington (State)	10. Address:	Spokane (City) Spokane (County) Washington (State)
3. Age 29 4. Color or Race W 5. Single ___ 6. Widowed ___ 7. Divorced D		11. Age 27 12. Color or Race W 13. Single ___ 14. Widowed ___ 15. Divorced D	
8. Birthplace: City	Altoona State Kansas	16. Maiden Name if previously married	Irene F. Sewell
		17. Birthplace: City	Tacoma State Washington

AND

And to certify the same to said parties, or either of them under his hand and seal, in his ministerial or official capacity, and thereupon he is required to deliver this copy to the parties so married.

IN TESTIMONY WHEREOF, I have hereunto set my hand and affixed my official seal, at Coeur d'Alene, Kootenai County, Idaho, this 28th day of November, A.D. 19 53.

James D. Riggs
Recorder

Marguerite Tomblin
Deputy

Marriage Certificate

I, M.E.Frandsen, a Justice of the Peace, residing at Coeur d'Alene, in the county of Kootenai in the State of Idaho, do certify that, in accordance with the authority on me conferred by the above license, I did on this 28th day of Nov., in the year A.D. 19 53 at Coeur d'Alene in the county of Kootenai in the State of Idaho, solemnize the rites of matrimony between Calvin E. Havens of Fairchild, in the county of Spokane of the State of Wash., and Irene F. Langhorns of Spokane in the county of Spokane of the state of Wash., in the presence of Mrs Fannie Sharrer and J.W.Donald.

WITNESS My hand at the county aforesaid, this 28th day of Nov., A.D. 19 53.

In the presence of: Fannie Sharrer

and J.W.Donald

M.E Frandsen
Justice of the Peace

Date received NOV 30 1953 by County Recorder; Signature James D Riggs County Recorder; Recorded Book 67, Page 405 Date Received by State Register DEC 31 1953

(Use typewriter and/or black ink)

Officiant should send this copy back to the County Recorder immediately.

COMPARED

Department of Public Health
Division of Vital Statistics
Boise, Idaho

STATE OF IDAHO

State File No. 8090
County File No. 277733

County of Kootenai

Marriage License

KNOW ALL MEN BY THIS CERTIFICATE: That any regularly ordained minister of the Gospel, authorized by the rites and usages of the church or denomination of Christians, Hebrews, or religious body of which he may be a member, or any Judge or Justice of the Peace, or competent officer to whom this may come, he not knowing of any lawful impediments thereto, is hereby authorized and empowered to solemnize the rites of Matrimony between:

GROOM		AND	BRIDE	
1. Full Name	Albert Plesha		9. Full Name	Donna Walker
2. Address:	Roslyn / Kittitas / Washington (City / County / State)		10. Address:	Roslyn / Kittitas / Washington (City / County / State)
3. Age 30	4. Color or Race W	5. Single S	6. Widowed	7. Divorced
			11. Age 23	12. Color or Race W
			13. Single	14. Widowed 15. Divorced D
8. Birthplace: City	Roslyn	State Washington	16. Maiden Name if previously married	Donna Cadwallader
			17. Birthplace: City	Red Lodge
			State	Montana

And to certify the same to said parties, or either of them under his hand and seal, in his ministerial or official capacity, and thereupon he is required to deliver this copy to the parties so married.

IN TESTIMONY WHEREOF, I have hereunto set my hand and affixed my official seal, at Coeur d'Alene, Kootenai County, Idaho, this 27th day of November, A.D. 1953.

James D. Riggs
Recorder

Marguerite Tomblin
Deputy

Marriage Certificate

I, M.E. Frandsen, Justice of the Peace, residing at Coeur d'Alene, a Kootenai, in the county of, in the State of Idaho, do certify that, in accordance with the authority on me conferred by the above license, I did on this 28th day of Nov., in the year A.D. 1953 at Coeur d'Alene, in the county of Kootenai, in the State of Idaho, solemnize the rites of matrimony between Albert Plesha of Roslyn, Wash., in the county of Kittitas, of the State of, and Donna Walker of Roslyn, in the county of Kittitas, of the state of Wash., in the presence of Florence Petheram and W.R. Petheram Jr. and 28th day of Nov., A.D. 1953.

WITNESS My hand at the county aforesaid, this day of, A.D. 19.

In the presence of:

Florence Petheram

and W R Petheram Jr

M. E Frandsen
Justice of the Peace

NOV 30 1953

Date received by County Recorder; Signature James D Riggs County Recorder; Recorded Book 67, Page 397; Date Received by State Registrar DEC 31 1953

INDEXED COMPARED

(Use typewriter and/or black ink)

Officiant should send this copy back to the County Recorder immediately.

Department of Public Health
Division of Vital Statistics
Boise, Idaho

STATE OF IDAHO

State File No. 8091
County File No. ~~277719~~

County of Kootenai

Marriage License

KNOW ALL MEN BY THIS CERTIFICATE: That any regularly ordained minister of the Gospel, authorized by the rites and usages of the church or denomination of Christians, Hebrews, or religious body of which he may be a member, or any Judge or Justice of the Peace, or competent officer to whom this may come, he not knowing of any lawful impediments thereto, is hereby authorized and empowered to solemnize the rites of Matrimony between:

GROOM		BRIDE
1. Full Name	William T. Webb	9. Full Name June Barker
2. Address:	Spokane (City) Spokane (County) Washington (State)	10. Address: Missoula (City) Missoula (County) Montana (State)
3. Age	26	11. Age 21
4. Color or Race	W	12. Color or Race W
5. Single	S	13. Single S
6. Widowed		14. Widowed
7. Divorced		15. Divorced
8. Birthplace: City	Paris	16. Maiden Name if previously married •••••
State	Tennessee	17. Birthplace: City Ronan State Montana

And to certify the same to said parties, or either of them under his hand and seal, in his ministerial or official capacity, and thereupon he is required to deliver this copy to the parties so married.

IN TESTIMONY WHEREOF, I have hereunto set my hand and affixed my official seal, at Coeur d' Alene, Kootenai County, Idaho, this 22nd day of November, A.D. 1953.

James D. Riggs
Recorder

Patricia Clement
Deputy

Marriage Certificate.

I, Lyman W. Wimble, a Minister, residing at Coeur d'alene, in the county of Kootenai in the State of Idaho, do certify that, in accordance with the authority on me conferred by the above license, I did on this 28 day of November in the year A.D. 1953 at Coeur d'alene in the county of Kootenai, in the State of Idaho, solemnize the rites of matrimony between William T. Webb of Spokane, in the county of Spokane, of the State of Washington, and June Barker of Missoula, in the county of Missoula of the state of Montana in the presence of Doris Baker and William L. Bruns

WITNESS My hand at the county aforesaid, this 28th day of November, A.D. 1953

In the presence of:
Doris Baker
and William L. Bruns

Lyman W. Wimble

Date received by County Recorder NOV 30 1953; Signature James D. Riggs County Recorder; Recorded Book 67, Page 390; Date Received by State Registrar DEC 31 1953

COMPARED

INDEXED

(Use typewriter and/or black ink)

Officiant should send this copy back to the County Recorder immediately.

(Use typewriter and/or black ink)

Officiant should send this copy back to the County Recorder immediately.

Department of Public Health
Division of Vital Statistics
Boise, Idaho

STATE OF IDAHO

State File No. 8092
County File No. 277831

County of Kootenai

Marriage License

KNOW ALL MEN BY THIS CERTIFICATE: That any regularly ordained minister of the Gospel, authorized by the rites and usages of the church or denomination of Christians, Hebrews, or religious body of which he may be a member, or any Judge or Justice of the Peace, or competent officer to whom this may come, he not knowing of any lawful impediments thereto, is hereby authorized and empowered to solemnize the rites of Matrimony between:

GROOM		AND	BRIDE	
1. Full Name	James Soderberg		9. Full Name	Shirley Tempero
2. Address:	Garfield (City) Whitman (County) Washington (State)		10. Address:	Palouse (City) Whitman (County) Washington (State)
3. Age 21	4. Color or Race W	5. Single ___ 6. Widowed ___ 7. Divorced Annulled	11. Age 18	12. Color or Race W 13. Single S 14. Widowed ___ 15. Divorced ___
8. Birthplace: City	Harlem State Montana		16. Maiden Name if previously married	****
			17. Birthplace: City	Potlatch State Idaho

And to certify the same to said parties, or either of them under his hand and seal, in his ministerial or official capacity, and thereupon he is required to deliver this copy to the parties so married.

IN TESTIMONY WHEREOF, I have hereunto set my hand and affixed my official seal, at Coeur d'Alene, Kootenai County, Idaho, this 28th day of November, A.D. 19 53.

James D. Riggs
Recorder

Marguerite Tomblin
Deputy

Marriage Certificate

I, Elton Hilliard, a Minister, residing at Princeton, in the county of Latah in the State of Idaho, do certify that, in accordance with the authority on me conferred by the above license, I did on this 29th day of November, in the year A.D. 1953 at Princeton in the county of Latah, in the State of Idaho, solemnize the rites of matrimony between James Soderberg of Garfield, in the county of Whitman, of the State of Washington, and Shirley Tempero of Palouse, in the county of Whitman of the state of Washington, in the presence of LaVerne Kimberling and Mary Lou Kimberling.

WITNESS My hand at the county aforesaid, this 29th day of November, A.D. 1953.

In the presence of:
Mary Lou Kimberling
and
LaVerne Kimberling

Elton Hilliard

Date received by County Recorder DEC 2 1953; Signature James D Riggs County Recorder; Recorded Book 67, Page 414; Date Received by State Registrar DEC 31 1953

INDEXED COMPARED

Department of Public Health
Division of Vital Statistics
Boise, Idaho

STATE OF IDAHO

State File No. 8093
County File No. 278824

(Use typewriter and/or black ink)

County of Kootenai

Marriage License

KNOW ALL MEN BY THIS CERTIFICATE: That any regularly ordained minister of the Gospel, authorized by the rites and usages of the church or denomination of Christians, Hebrews, or religious body of which he may be a member, or any Judge or Justice of the Peace, or competent officer to whom this may come, he not knowing of any lawful impediments thereto, is hereby authorized and empowered to solemnize the rites of Matrimony between:

GROOM		AND	BRIDE	
1. Full Name	Merval D. Stone		9. Full Name	Georgia C. Johnson
2. Address:	Athol (City) Kootenai (County) Idaho (State)		10. Address:	Athol (City) Kootenai (County) Idaho (State)
3. Age 25	4. Color or Race W	5. Single S 6. Widowed 7. Divorced	11. Age 21	12. Color or Race W 13. Single S 14. Widowed 15. Divorced
8. Birthplace: City	Montrose State Kansas		16. Maiden Name if previously married	*******
			17. Birthplace: City	Little Falls State Minnesota

And to certify the same to said parties, or either of them under his hand and seal, in his ministerial or official capacity, and thereupon he is required to deliver this copy to the parties so married.

IN TESTIMONY WHEREOF, I have hereunto set my hand and affixed my official seal, at Coeur d'Alene, Kootenai County, Idaho, this 21st day of November, A.D. 1953.

JAMES D. RIGGS
Recorder
Ora E. Swan
Deputy

Marriage Certificate

I, Andrew L Bramhall, a clergyman, residing at Coeur d'Alene, in the county of Kootenai in the State of Idaho, do certify that, in accordance with the authority on me conferred by the above license, I did on this 29th day of November, in the year A.D. 1953 at Athol in the county of Kootenai, in the State of Idaho, solemnize the rites of matrimony between Merval D. Stone of Athol, in the county of Kootenai, of the State of Idaho, and Georgia C. Johnson of Athol, in the county of Kootenai of the state of Idaho, in the presence of Wesley E. Jolin and Phyllis R Johnson.

WITNESS My hand at the county aforesaid, this 29th day of November, A.D. 1953.

In the presence of:
Wesley E. Jolin
and Phyllis R. Johnson

(Rev) A. L. Bramhall

Officiant should send this copy back to the County Recorder immediately.

Date received by County Recorder DEC 2 1953; Signature Ernest Riggs County Recorder; Recorded Book 67, Page 410; Date Received by State Registrar DEC 31 1953

COMPARED

INDEXED

AUG 2 2 2014

Department of Public Health
Division of Vital Statistics
Boise, Idaho

STATE OF IDAHO

State File No. 8094
County File No. 277751

(Use typewriter and/or black ink)

County of Kootenai

Marriage License

KNOW ALL MEN BY THIS CERTIFICATE: That any regularly ordained minister of the Gospel, authorized by the rites and usages of the church or denomination of Christians, Hebrews, or religious body of which he may be a member, or any Judge or Justice of the Peace, or competent officer to whom this may come, he not knowing of any lawful impediments thereto, is hereby authorized and empowered to solemnize the rites of Matrimony between:

GROOM		AND	BRIDE	
1. Full Name	Clinton S. Fitch Jr.		9. Full Name	Maxine Lindseth
2. Address:	Bangor (City) Kitsap (County) Washington (State)		10. Address:	Bremerton (City) Kitsap (County) Washington (State)
3. Age 19	4. Color or Race W 5. Single S 6. Widowed 7. Divorced		11. Age 18	12. Color or Race W 13. Single S 14. Widowed 15. Divorced
8. Birthplace: City	Owatonna State Minnesota		16. Maiden Name if previously married	---
			17. Birthplace: City	Choteau State Montana

And to certify the same to said parties, or either of them under his hand and seal, in his ministerial or official capacity, and thereupon he is required to deliver this copy to the parties so married.

IN TESTIMONY WHEREOF, I have hereunto set my hand and affixed my official seal, at Coeur d'Alene, Kootenai County, Idaho, this 29th day of November, A.D. 19 53.

James D. Riggs
Recorder

Marguerite Tomblin
Deputy

Marriage Certificate

I, M.E.Frandsen, a Justice of the Peace, residing at Coeur d'Alene, in the county of Kootenai in the State of Idaho, do certify that, in accordance with the authority on me conferred by the above license, I did on this 29th day of Nov., in the year A.D. 19 53 at Coeur d'Alene in the county of Kootenai, in the State of Idaho, solemnize the rites of matrimony between Clinton S. Fitch Jr. of Bangor, in the county of Kitsap, of the State of Wash., and Maxine Lindseth of Bremerton, in the county of Kitsap of the state of Wash., in the presence of Clark S. Sulgrove and Margie Banks.

WITNESS My hand at the county aforesaid, this 29th day of Nov., A.D. 19 53

In the presence of: Clark S. Sulgrove

and Margie Banks

M. E. Frandsen
Justice of the Peace

Date received by County Recorder NOV 30 1953; Signature James D Riggs County Recorder; Recorded Book 67, Page 406; Date Received by State Registrar DEC 31 1953

Officiant should send this copy back to the County Recorder immediately.

INDEXED COMPARED

(Use typewriter and/or black ink)

Officiant should send this copy back to the County Recorder immediately.

Department of Public Health
Division of Vital Statistics
Boise, Idaho

STATE OF IDAHO

State File No. 8095
County File No. 278752

County of Kootenai

Marriage License

KNOW ALL MEN BY THIS CERTIFICATE: That any regularly ordained minister of the Gospel, authorized by the rites and usages of the church or denomination of Christians, Hebrews, or religious body of which he may be a member, or any Judge or Justice of the Peace, or competent officer to whom this may come, he not knowing of any lawful impediments thereto, is hereby authorized and empowered to solemnize the rites of Matrimony between:

GROOM		BRIDE
1. Full Name	Clark S. Sulgrove	9. Full Name Margie Banks
2. Address:	Springdale (City) Stevens (County) Washington (State)	10. Address: Springdale (City) Stevens (County) Washington (State)
3. Age	22	11. Age 19
4. Color or Race	W	12. Color or Race W
5. Single	S	13. Single S
6. Widowed		14. Widowed
7. Divorced		15. Divorced
8. Birthplace: City	Clayton	16. Maiden Name if previously married •••
State	New Mexico	17. Birthplace: City Chewelah State Washington

AND

And to certify the same to said parties, or either of them under his hand and seal, in his ministerial or official capacity, and thereupon he is required to deliver this copy to the parties so married.

IN TESTIMONY WHEREOF, I have hereunto set my hand and affixed my official seal, at Coeur d'Alene, Kootenai County, Idaho, this 29th day of November, A.D. 19 53.

James D. Riggs
Recorder

Marguerite Tomblin
Deputy

Marriage Certificate

I, M.E.Frandsen, a Justice of the Peace, residing at Coeur d' Alene, in the county of Kootenai in the State of Idaho, do certify that, in accordance with the authority on me conferred by the above license, I did on this 29th day of Nov., in the year A.D. 1953 at Coeur d'Alene in the county of Kootenai, in the State of Idaho, solemnize the rites of matrimony between Clark S. Sulgrove of Springdale, in the county of Stevens, of the State of Wash., and Margie Banks of Springdale, in the county of Stevens of the state of Wash., in the presence of Casper E. Aschenbrener and Lu Rae Stipe.

WITNESS My hand at the county aforesaid, this 29th day of Nov., A.D. 19 53.

In the presence of: Casper E. Aschenbrener
and Lu Rae Stipe

M. E. Frandsen
Justice of the Peace

Date received by County Recorder NOV 30 1953; Signature James D Riggs County Recorder; Recorded Book 67, Page 406; Date Received by State Registrar DEC 31 1953

INDEXED COMPARED

MAR 0 3 2011

Department of Public Health
Division of Vital Statistics
Boise, Idaho

STATE OF IDAHO

State File No. 8096
County File No. ~~277910~~

(Use typewriter and/or black ink)

County of Kootenai

Marriage License

KNOW ALL MEN BY THIS CERTIFICATE: That any regularly ordained minister of the Gospel, authorized by the rites and usages of the church or denomination of Christians, Hebrews, or religious body of which he may be a member, or any Judge or Justice of the Peace, or competent officer to whom this may come, he not knowing of any lawful impediments thereto, is hereby authorized and empowered to solemnize the rites of Matrimony between:

GROOM		BRIDE
1. Full Name	George F. McCoy	9. Full Name Jacquelyn Marie Decker
2. Address:	Columbus (City) Franklin (County) Ohio (State)	10. Address: Minneapolis (City) Hennepin (County) Minnesota (State)
3. Age	19	11. Age 18
4. Color or Race	W	12. Color or Race W
5. Single		13. Single S
6. Widowed		14. Widowed
7. Divorced	D	15. Divorced
8. Birthplace: City	Greenup County State Kentucky	16. Maiden Name if previously married •••••••
		17. Birthplace: City Minneapolis State Minnesota

And to certify the same to said parties, or either of them under his hand and seal, in his ministerial or official capacity, and thereupon he is required to deliver this copy to the parties so married.

IN TESTIMONY WHEREOF, I have hereunto set my hand and affixed my official seal, at Coeur d'Alene, Kootenai County, Idaho, this 30th day of November, A.D. 1953.

JAMES D. RIGGS
Recorder
Ora E. Swan
Deputy

Marriage Certificate

I, E. C. Knauts, a Baptist minister, residing at Coeur D Alene, in the county of Kootenai in the State of Idaho, do certify that, in accordance with the authority on me conferred by the above license, I did on this 30th day of November, in the year A.D. 1953 at Coeur D Alene in the county of Kootenai, in the State of Idaho, solemnize the rites of matrimony between George F. McCoy of Columbus, in the county of Franklin, of the State of Ohio, and Jacquelyn Marie Decker of Minneapolis, in the county of Hennepin of the state of Minnesota, in the presence of Pamila Mc Neil and Ray D Baker.

WITNESS My hand at the county aforesaid, this 30th day of November, A.D. 1953.

In the presence of:
Pamela mc Neil
and Ray D Baker
DEC 5 1953

Rev. Eugene E. Knauts

Officiant should send this copy back to the County Recorder immediately.

Date received by County Recorder ; Signature James D Riggs County Recorder; Recorded Book 67, Page 417; Date Received by State Registrar DEC 31 1953

INDEXED COMPARED

Department of Public Health
Division of Vital Statistics
Boise, Idaho

STATE OF IDAHO

State File No. 8097
County File No. 278019

(Use typewriter and/or black ink)

County of Kootenai

Marriage License

KNOW ALL MEN BY THIS CERTIFICATE: That any regularly ordained minister of the Gospel, authorized by the rites and usages of the church or denomination of Christians, Hebrews, or religious body of which he may be a member, or any Judge or Justice of the Peace, or competent officer to whom this may come, he not knowing of any lawful impediments thereto, is hereby authorized and empowered to solemnize the rites of Matrimony between:

GROOM		BRIDE
1. Full Name	Ralph L. MacDonald	9. Full Name: Patricia E. Miller
2. Address:	Auburn (City) King (County) Washington (State)	10. Address: Centralia (City) Lewis (County) Washington (State)
3. Age	39	11. Age: 19
4. Color or Race	W	12. Color or Race: W
5. Single ___ 6. Widowed ___ 7. Divorced	D	13. Single: S 14. Widowed ___ 15. Divorced ___
8. Birthplace: City	Maude State: Washington	16. Maiden Name if previously married: ---
		17. Birthplace: City: Centralia State: Washington

And to certify the same to said parties, or either of them under his hand and seal, in his ministerial or official capacity, and thereupon he is required to deliver this copy to the parties so married.

IN TESTIMONY WHEREOF, I have hereunto set my hand and affixed my official seal, at Coeur d'Alene, Kootenai County, Idaho, this 30th day of November, A.D. 1953.

James D. Riggs
Recorder

Marguerite Tomblin
Deputy

Marriage Certificate

I, M.E.Fra ndsen, a Justice of the Peace residing at Coeur d'Alene, in the county of Kootenai in the State of Idaho, do certify that, in accordance with the authority on me conferred by the above license, I did on this 30th day of Nov., in the year A.D. 1953 at Coeur d'Alene in the county of Kootenai, in the State of Idaho, solemnize the rites of matrimony between Ralph L. MacDonald of Auburn, in the county of King, of the State of Wash., and Patricia E. Miller of Centralia, in the county of Lewis of the state of Wash., in the presence of Mrs Delia A. Oman and Earl H. Oman

WITNESS My hand at the county aforesaid, this 30th day of Nov., A.D. 1953.

In the presence of:
Mrs Delia A. Oman
and Earl H. Oman

M E Frandsen
Justice of the Peace

Officiant should send this copy back to the County Recorder immediately.

Date received by County Recorder DEC 8 1953; Signature James D Riggs County Recorder; Recorded Book 67, Page 442; Date Received by State Registrar DEC 8 1 1953

INDEXED COMPARED

(Use typewriter and/or black ink)

Officiant should send this copy back to the County Recorder immediately.

Department of Public Health
Division of Vital Statistics
Boise, Idaho

STATE OF IDAHO

State File No. 8098
County File No. ~~278020~~

County of Kootenai

Marriage License

KNOW ALL MEN BY THIS CERTIFICATE: That any regularly ordained minister of the Gospel, authorized by the rites and usages of the church or denomination of Christians, Hebrews, or religious body of which he may be a member, or any Judge or Justice of the Peace, or competent officer to whom this may come, he not knowing of any lawful impediments thereto, is hereby authorized and empowered to solemnize the rites of Matrimony between:

GROOM		AND	BRIDE	
1. Full Name	Robert Roberts		9. Full Name	Sally Forkner
2. Address:	Osburn (City) Shoshone (County) Idaho (State)		10. Address:	Wallace (City) Shoshone (County) Idaho (State)
3. Age 21	4. Color or Race W 5. Single S 6. Widowed 7. Divorced		11. Age 18	12. Color or Race W 13. Single S 14. Widowed 15. Divorced
8. Birthplace: City	Clinton State Oklahoma		16. Maiden Name if previously married	*****
			17. Birthplace: City	Joplin State Missouri

And to certify the same to said parties, or either of them under his hand and seal, in his ministerial or official capacity, and thereupon he is required to deliver this copy to the parties so married.

IN TESTIMONY WHEREOF, I have hereunto set my hand and affixed my official seal, at Coeur d'Alene, Kootenai County, Idaho, this 30th day of November, A.D. 19 53.

James D. Riggs
Recorder

Carolyn Hornung
Deputy

Marriage Certificate

I, M.E.Frandsen, a Justice of the Peace, residing at Coeur d'Alene, in the county of Kootenai in the State of Idaho, do certify that, in accordance with the authority on me conferred by the above license, I did on this 30th day of Nov., in the year A.D. 19 53 at Coeur D'Alene in the county of Kootenai in the State of Idaho, solemnize the rites of matrimony between Robert Roberts of Osburn, in the county of Shoshone, of the State of Idaho, and Sally Forkner of Wallace, in the county of Shoshone of the state of Idaho, in the presence of LeRoy E. Breedlove and Barbra Breedlove.

WITNESS My hand at the county aforesaid, this 30th day of Nov., A.D. 19 53.

In the presence of: LeRoy E. Breedlove
and Barbra Breedlove

M.E.Frandsen
Justice of the Peace

Date received by County Recorder DEC 8 1953; Signature James D Riggs County Recorder; Recorded Book 67, Page 443; Date Received by State Registrar DEC 31 1953

INDEXED COMPARED

Department of Public Health
Division of Vital Statistics
Boise, Idaho

STATE OF IDAHO

State File No. 8099
County File No. 278021

(Use typewriter and/or black ink)

County of Kootenai

Marriage License

KNOW ALL MEN BY THIS CERTIFICATE: That any regularly ordained minister of the Gospel, authorized by the rites and usages of the church or denomination of Christians, Hebrews, or religious body of which he may be a member, or any Judge or Justice of the Peace, or competent officer to whom this may come, he not knowing of any lawful impediments thereto, is hereby authorized and empowered to solemnize the rites of Matrimony between:

GROOM		AND	BRIDE	
1. Full Name	LeRoy E. Breedlove		9. Full Name	Barbra Rhoads
2. Address:	Burke (City) Shoshone (County) Idaho (State)		10. Address:	Alberton (City) Mineral (County) Montana (State)
3. Age 22	4. Color or Race W	5. Single S 6. Widowed 7. Divorced	11. Age 18	12. Color or Race W 13. Single S 14. Widowed 15. Divorced
8. Birthplace: City	Baxter Springs State Kansas		16. Maiden Name if previously married	---
			17. Birthplace: City	Osburn State Idaho

And to certify the same to said parties, or either of them under his hand and seal, in his ministerial or official capacity, and thereupon he is required to deliver this copy to the parties so married.

IN TESTIMONY WHEREOF, I have hereunto set my hand and affixed my official seal,
at Coeur d'Alene, Kootenai County, Idaho,
this 30th day of November, A.D. 1953.

James D. Riggs
Recorder
Marguerite Tomblin
Deputy

Marriage Certificate

I, M.E. Frandsen, a Justice of the Peace,
residing at Coeur d'Alene, in the county of Kootenai in the State of Idaho, do certify that, in accordance with the authority on me conferred by the above license, I did on this 30th day of Nov., in the year A.D. 1953 at Coeur d'Alene, the county of Kootenai, in the State of Idaho, solemnize the rites of matrimony between LeRoy E. Breelove of Burke, in the county of Shoshone, of the State of Idaho, and Barbra Rhoads of Alberton in the county of Mineral of the state of Mont., in the presence of Robert R Oberts and Sally Forkner.

WITNESS My hand at the county aforesaid, this 30th day of Nov., A.D. 1953.

In the presence of:
Robert Roberts
and Sally Forkner

M E Frandsen
Justice of the Peace

Date received by County Recorder DEC 8 1953; Signature James D Riggs County Recorder; Recorded Book 67, Page 443; Date Received by State Registrar DEC 31 1953

Officiant should send this copy back to the County Recorder immediately.

INDEXED COMPARED

(Use typewriter and/or black ink)

Officiant should send this copy back to the County Recorder immediately.

Department of Public Health
Division of Vital Statistics
Boise, Idaho

STATE OF IDAHO

State File No. 8100
County File No. 278022

County of Kootenai

Marriage License

KNOW ALL MEN BY THIS CERTIFICATE: That any regularly ordained minister of the Gospel, authorized by the rites and usages of the church or denomination of Christians, Hebrews, or religious body of which he may be a member, or any Judge or Justice of the Peace, or competent officer to whom this may come, he not knowing of any lawful impediments thereto, is hereby authorized and empowered to solemnize the rites of Matrimony between:

GROOM		AND	BRIDE	
1. Full Name	John A. Pfister		9. Full Name	Bernice Hansen
2. Address:	Umapine (City) Umatilla (County) Oregon (State)		10. Address:	Walla Walla (City) Walla Walla (County) Washington (State)
3. Age 59	4. Color or Race W	5. Single S 6. Widowed 7. Divorced	11. Age 52	12. Color or Race W 13. Single 14. Widowed 15. Divorced D
8. Birthplace: City	Sturgeon Bay State Wisconsin		16. Maiden Name if previously married	Bernice Pulliam
			17. Birthplace: City	Dayton State Washington

And to certify the same to said parties, or either of them under his hand and seal, in his ministerial or official capacity, and thereupon he is required to deliver this copy to the parties so married.

IN TESTIMONY WHEREOF, I have hereunto set my hand and affixed my official seal, at Coeur d'Alene, Kootenai County, Idaho, this 30th day of November, A.D. 19 53.

James D. Riggs
Recorder.
Marguerite Tomblin
Deputy

Marriage Certificate

I, M.E.Frandsen, a Justice of the Peace, residing at Coeur d'Alene, in the county of Kootenai in the State of Idaho, do certify that, in accordance with the authority on me conferred by the above license, I did on this 30th day of Nov., in the year A.D. 19 53 at Coeur d'Alene in the county of Kootenai, in the State of Idaho, solemnize the rites of matrimony between John A. Prister of Umapine, in the county of Umatilla, of the State of Oregon, and Bernice Hansen of Walla Walla Wash., in the county of Walla Walla, of the state of , in the presence of Cliff Johnson and J.W.Donald.

WITNESS My hand at the county aforesaid, this 30th day of Nov., A.D. 19 53.

In the presence of:
Cliff Johnson
and
J.W.Donald

M.E.Frandsen
Justice of the Peace

Date received by County Recorder DEC 8 1953; Signature James D Riggs County Recorder; Recorded Book 67, Page 444; Date Received by State Registrar DEC 31 1953

COMPARED

Department of Public Health
Division of Vital Statistics
Boise, Idaho

STATE OF IDAHO

State File No. 8101
County File No. ~~27~~ 278015

(Use typewriter and/or black ink)

County of Kootenai

Marriage License

KNOW ALL MEN BY THIS CERTIFICATE: That any regularly ordained minister of the Gospel, authorized by the rites and usages of the church or denomination of Christians, Hebrews, or religious body of which he may be a member, or any Judge or Justice of the Peace, or competent officer to whom this may come, he not knowing of any lawful impediments thereto, is hereby authorized and empowered to solemnize the rites of Matrimony between:

GROOM		BRIDE
1. Full Name	John W. Borders	9. Full Name Evelyn E. Johnson
2. Address:	Curlew (City) Ferry (County) Washington (State)	10. Address: Curlew (City) Ferry (County) Washington (State)
3. Age	27	11. Age 27
4. Color or Race	W	12. Color or Race W
5. Single		13. Single
6. Widowed		14. Widowed
7. Divorced	D	15. Divorced D
8. Birthplace: City	Wauconda State Washington	16. Maiden Name if previously married Evelyn E. Morton
		17. Birthplace: City Kettle Falls State Washington

AND

And to certify the same to said parties, or either of them under his hand and seal, in his ministerial or official capacity, and thereupon he is required to deliver this copy to the parties so married.

IN TESTIMONY WHEREOF, I have hereunto set my hand and affixed my official seal, at Coeur d'Alene, Kootenai County, Idaho, this 1st day of December, A.D. 1953.

JAMES D. RIGGS
Recorder
Ora E. Swan
Deputy

Marriage Certificate

I, M.E.Frandsen, a Justice of the Peace, residing at Coeur d'Alene, in the county of Kootenai in the State of Idaho, do certify that, in accordance with the authority on me conferred by the above license, I did on this 1st day of Dec., in the year A.D. 1953 at Coeur d'Alene in the county of Kootenai, in the State of Idaho, solemnize the rites of matrimony between John W. Borders of Curlew, in the county of Ferry, of the State of Wash., and Evelyn E. Johnson of Curlew, in the county of Ferry of the state of Wash., in the presence of Frank Hester and Robert Everett.

WITNESS My hand at the county aforesaid, this 1st day of Dec., A.D. 1953.

In the presence of:
Robert R Everett
and Frank P. Hester

M. E. Frandsen
Justice of the Peace

Officiant should send this copy back to the County Recorder immediately.

Date received by County Recorder DEC 8 1953; Signature James D Riggs County Recorder; Recorded Book 67, Page 440; Date Received by State Registrar DEC 31 1953

Department of Public Health
Division of Vital Statistics
Boise, Idaho

STATE OF IDAHO

State File No. 8102
County File No. 3736

(Use typewriter and/or black ink)

County of Kootenai

Marriage License

KNOW ALL MEN BY THIS CERTIFICATE: That any regularly ordained minister of the Gospel, authorized by the rites and usages of the church or denomination of Christians, Hebrews, or religious body of which he may be a member, or any Judge or Justice of the Peace, or competent officer to whom this may come, he not knowing of any lawful impediments thereto, is hereby authorized and empowered to solemnize the rites of Matrimony between:

GROOM		BRIDE
1. Full Name	Charles A. Grant	9. Full Name Mary Crowley
2. Address: City	Newman Lake	10. Address: City Spokane
County	Spokane	County Washington
State	Washington	State
3. Age 44	4. Color or Race W 5. Single 6. Widowed W 7. Divorced	11. Age 1. 12. Color or Race W 13. Single 14. Widowed W 15. Divorced
8. Birthplace: City	Ottertail	16. Maiden Name if previously married Mary Thrasher
State	Minnesota	17. Birthplace: City Loupe City State Nebraska

And to certify the same to said parties, or either of them under his hand and seal, in his ministerial or official capacity, and thereupon he is required to deliver this copy to the parties so married.

IN TESTIMONY WHEREOF, I have hereunto set my hand and affixed my official seal, at Coeur d' Alene, Kootenai County, Idaho, this 1st day of December, A.D. 19 53.

James D. Riggs
Recorder
Petrina Clement
Deputy

Marriage Certificate

I, M.E.Frandsen, a Justice of the Peace, residing at Coeur d'Alene, in the county of Kootenai in the State of Idaho, do certify that, in accordance with the authority on me conferred by the above license, I did on this 1st day of Dec., in the year A.D. 19 53 at Coeur d'Alene in the county of Kootenai, in the State of Idaho, solemnize the rites of matrimony between Charles A. Grant of Newman Lake, in the county of Spokane, of the State of Wash., and Mary Crowley of Newman Lake, in the county of Spokane of the state of Wash., in the presence of Eva Pasohke and Jess W. Grant.

WITNESS My hand at the county aforesaid, this 1st day of Dec., A.D. 19 53.

In the presence of:
Eva Pasohke
and
Jess W. Grant

M. E. Frandsen
Justice of the Peace

DEC 8 1953
Date received by County Recorder; Signature James D Riggs County Recorder;
Recorded Book 67, Page 441
Date Received by State Registrar DEC 31 1953

Officiant should send this copy back to the County Recorder immediately.

INDEXED COMPARED

Department of Public Health
Division of Vital Statistics
Boise, Idaho

STATE OF IDAHO

State File No. 8103
County File No. 278012

(Use typewriter and/or black ink)

County of Kootenai

Marriage License

KNOW ALL MEN BY THIS CERTIFICATE: That any regularly ordained minister of the Gospel, authorized by the rites and usages of the church or denomination of Christians, Hebrews, or religious body of which he may be a member, or any Judge or Justice of the Peace, or competent officer to whom this may come, he not knowing of any lawful impediments thereto, is hereby authorized and empowered to solemnize the rites of Matrimony between:

GROOM		BRIDE
1. Full Name	Richard V. Johnston	9. Full Name Mabel Kinsella
2. Address:	Spokane (City) Spokane (County) Washington (State)	10. Address: Spokane (City) Spokane (County) Washington (State)
3. Age	L	11. Age L
4. Color or Race	W	12. Color or Race W
5. Single		13. Single
6. Widowed		14. Widowed W
7. Divorced	D	15. Divorced
8. Birthplace: City	*** State Nebraska	16. Maiden Name if previously married Mabel Beardsley
		17. Birthplace: City Drywood State Wisconsin

AND

And to certify the same to said parties, or either of them under his hand and seal, in his ministerial or official capacity, and thereupon he is required to deliver this copy to the parties so married.

IN TESTIMONY WHEREOF, I have hereunto set my hand and affixed my official seal, at Coeur d'Alene, Kootenai County, Idaho, this 1st day of December, A.D. 19 53.

James D. Riggs
Recorder

Marguerite Tomblin
Deputy

Marriage Certificate

I, M.E.Frandsen, a Justice of the Peace, residing at Coeur d'Alene, in the county of Kootenai in the State of Idaho, do certify that, in accordance with the authority on me conferred by the above license, I did on this 1st day of Dec., in the year A.D. 19 53 at Coeur d'Alene in the county of Kootenai, in the State of Idaho, solemnize the rites of matrimony between Richard V. Johnston of Spokane, in the county of Spokane, Wash., and Mabel Kinsella of Spokane, Wash., in the county of Spokane, of the State of Wash., in the presence of Ethel M. Larson and Jess W. Grant.

WITNESS My hand at the county aforesaid, this 1st day of Dec, A.D. 19 53.

In the presence of: Ethel M. Larson
and Jess W. Grant

M E Frandsen
Justice of the Peace

Date received by County Recorder DEC 8 1953; Signature James D Riggs County Recorder; Recorded Book 67, Page 441 Date Received by State Registrar DEC 31 1953

Officiant should send this copy back to the County Recorder immediately.

INDEXED COMPARED

Department of Public Health
Division of Vital Statistics
Boise, Idaho

STATE OF IDAHO

State File No. 8104
County File No. 273018

County of Kootenai

Marriage License

KNOW ALL MEN BY THIS CERTIFICATE: That any regularly ordained minister of the Gospel, authorized by the rites and usages of the church or denomination of Christians, Hebrews, or religious body of which he may be a member, or any Judge or Justice of the Peace, or competent officer to whom this may come, he not knowing of any lawful impediments thereto, is hereby authorized and empowered to solemnize the rites of Matrimony between:

GROOM AND BRIDE

1. Full Name G. C. Statler
2. Address: Kennewick (City) Benton (County) Washington (State)
3. Age 35 4. Color or Race W 5. Single ___ 6. Widowed ___ 7. Divorced D
8. Birthplace: City Bridgeport State Washington

9. Full Name Erma Conley
10. Address: Grandview (City) Yakima (County) Washington (State)
11. Age 39 12. Color or Race W 13. Single ___ 14. Widowed W 15. Divorced ___
16. Maiden Name if previously married Erma Haye
17. Birthplace: City Yakima State Washington

And to certify the same to said parties, or either of them under his hand and seal, in his ministerial or official capacity, and thereupon he is required to deliver this copy to the parties so married.

IN TESTIMONY WHEREOF, I have hereunto set my hand and affixed my official seal, at Coeur d'Alene, Kootenai County, Idaho, this 1st day of December, A.D. 1953.

James D. Riggs
Recorder

Marguerite Tomblin
Deputy

Marriage Certificate

I, M.E.Frandsen, a Justice-of the Peace, residing at Coeur d'Alene, in the county of Kootenai in the State of Idaho, do certify that, in accordance with the authority on me conferred by the above license, I did on this 1st day of Dec., in the year A.D. 1953 at Coeur d'Alene in the county of Kootenai, in the State of Idaho, solemnize the rites of matrimony between G.C.Statler of Kennewick, in the county of Benton, of the State of Wash., and Erma Conley of Grandview, in the county of Yakima of the state of Wash., in the presence of Mrs Ella Gardner and Mrs Ivy Thompson.

WITNESS My hand at the county aforesaid, this 1st day of Dec., A.D. 1953.

In the presence of: Mrs Ella Gardner
and Mrs Ivy Thompson

M. E. Frandsen
Justice of the Peace

Date received by County Recorder DEC 8 1953; Signature James D Riggs County Recorder; Recorded Book 67, Page 442; Date Received by State Registrar DEC 31 1953

INDEXED COMPARED

(Use typewriter and/or black ink)

Officiant should send this copy back to the County Recorder immediately.

Department of Public Health
Division of Vital Statistics
Boise, Idaho

STATE OF IDAHO

State File No. 8105
County File No. ~~277913~~

County of Kootenai

Marriage License

KNOW ALL MEN BY THIS CERTIFICATE: That any regularly ordained minister of the Gospel, authorized by the rites and usages of the church or denomination of Christians, Hebrews, or religious body of which he may be a member, or any Judge or Justice of the Peace, or competent officer to whom this may come, he not knowing of any lawful impediments thereto, is hereby authorized and empowered to solemnize the rites of Matrimony between:

GROOM AND BRIDE

1. Full Name Gary Thacker
2. Address: Columbia Falls (City) Flathead (County) Mont (State)
3. Age 19 4. Color or Race W 5. Single S 6. Widowed 7. Divorced
8. Birthplace: City Corry State Pennsylvania

9. Full Name Edith Oxender
10. Address: Kalispell (City) Flathead (County) Montana (State)
11. Age 19 12. Color or Race W 13. Single S 14. Widowed 15. Divorced
16. Maiden Name if previously married ...
17. Birthplace: City Chinook State Montana

And to certify the same to said parties, or either of them under his hand and seal, in his ministerial or official capacity, and thereupon he is required to deliver this copy to the parties so married.

IN TESTIMONY WHEREOF, I have hereunto set my hand and affixed my official seal, at Coeur d'Alene Kootenai County, Idaho, this 1st day of December, A.D. 1953.

James D. Riggs
Recorder

Carolyn Horning
Deputy

Marriage Certificate

I, Rev. E. C. Knautz, a minister, residing at Coeur d'Alene, in the county of Kootenai in the State of Idaho, do certify that, in accordance with the authority on me conferred by the above license, I did on this 1st day of December, in the year A.D. 1953 at Coeur d'Alene in the county of Kootenai in the State of Idaho, solemnize the rites of matrimony between Gary Thacker of Columbia Falls, in the county of Flathead, of the State of Montana, and Edith Oxender of Kalispell, in the county of Flathead of the state of Montana, in the presence of Mrs. R. F. Ritter and Bob Schmidt.

WITNESS My hand at the county aforesaid, this 1st day of December, A.D. 1953.

In the presence of:
Mrs. R. F. Ritter
and Bob Schmidt

Rev. Eugene Knautz

Date received by County Recorder DEC 5 1953; Signature James D Riggs County Recorder; Recorded Book 67, Page 418; Date Received by State Registrar DEC 31 1953

INDEXED COMPARED

(Use typewriter and/or black ink)

Officiant should send this copy back to the County Recorder immediately.

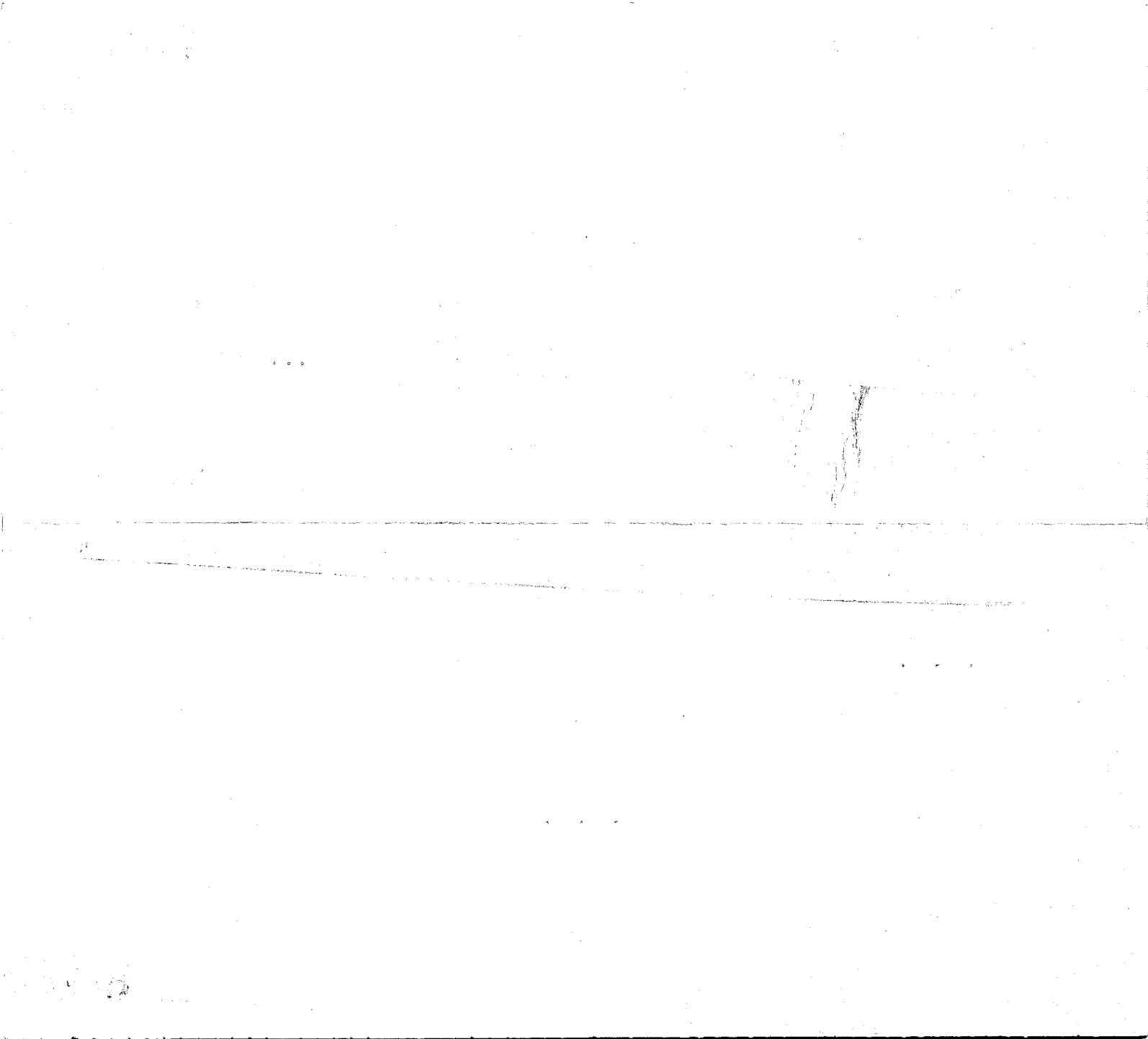

Department of Public Health
Division of Vital Statistics
Boise, Idaho

STATE OF IDAHO

State File No. 8106
County File No. 27912

(Use typewriter and/or black ink)

County of Kootenai

Marriage License

KNOW ALL MEN BY THIS CERTIFICATE: That any regularly ordained minister of the Gospel, authorized by the rites and usages of the church or denomination of Christians, Hebrews, or religious body of which he may be a member, or any Judge or Justice of the Peace, or competent officer to whom this may come, he not knowing of any lawful impediments thereto, is hereby authorized and empowered to solemnize the rites of Matrimony between:

GROOM		AND	BRIDE	
1. Full Name	Donald J. Sharp		9. Full Name	Beverly June Sellmer
2. Address:	Preston (City) Franklin (County) Idaho (State)		10. Address:	Heron (City) Sanders (County) Montana (State)
3. Age	23		11. Age	18
4. Color or Race	W		12. Color or Race	W
5. Single	S		13. Single	S
6. Widowed			14. Widowed	
7. Divorced			15. Divorced	
8. Birthplace: City	Cleveland		16. Maiden Name if previously married	*******
State	Idaho		17. Birthplace: City	Sandpoint
			State	Idaho

And to certify the same to said parties, or either of them under his hand and seal, in his ministerial or official capacity, and thereupon he is required to deliver this copy to the parties so married.

IN TESTIMONY WHEREOF, I have hereunto set my hand and affixed my official seal, at Coeur d'Alene, Kootenai County, Idaho, this 1st day of December, A.D. 1953.

JAMES D. RIGGS
Recorder
Ora E. Swan
Deputy

Marriage Certificate

I, Eldred Nelson, a Minister residing at Bonners Ferry, in the county of Boundary in the State of Idaho, do certify that, in accordance with the authority on me conferred by the above license, I did on this 1st day of December, in the year A.D. 1953 at Bonners Ferry in the county of Boundary, in the State of Idaho, solemnize the rites of matrimony between Donald J. Sharp of Preston, in the county of Franklin, of the State of Idaho, and Beverly June Sellmer of Heron, in the county of Sanders of the state of Montana, in the presence of Audrey Sellmer and Bill Sellmer.

WITNESS My hand at the county aforesaid, this 1st day of December, A.D. 1953.

In the presence of:
Audrey Sellmer
and Bill Sellmer

Eldred Nelson

Date received by County Recorder DEC 5 1953; Signature James D. Riggs County Recorder; Recorded Book 67, Page 418; Date Received by State Registrar DEC 31 1953

Officiant should send this copy back to the County Recorder immediately.

INDEXED COMPARED

Department of Public Health
Division of Vital Statistics
Boise, Idaho

STATE OF IDAHO

State File No. 8107
County File No. [illegible]

(Use typewriter and/or black ink)

County of Kootenai

Marriage License

KNOW ALL MEN BY THIS CERTIFICATE: That any regularly ordained minister of the Gospel, authorized by the rites and usages of the church or denomination of Christians, Hebrews, or religious body of which he may be a member, or any Judge or Justice of the Peace, or competent officer to whom this may come, he not knowing of any lawful impediments thereto, is hereby authorized and empowered to solemnize the rites of Matrimony between:

GROOM		BRIDE
1. Full Name	Robert J. Whalen	9. Full Name Jean G. Chapman
2. Address: City / County / State	Burnaby / British Columbia / Canada	10. Address: Vancouver / British Columbia / Canada
3. Age	30	11. Age 28
4. Color or Race	W	12. Color or Race W
5. Single / 6. Widowed / 7. Divorced	/ / D	13. Single / 14. Widowed / 15. Divorced D
8. Birthplace: City / State	Vancouver / British Columbia Canada	16. Maiden Name if previously married Jean G. McPhee
		17. Birthplace: City Halkirk / State Alberta Canada

And to certify the same to said parties, or either of them under his hand and seal, in his ministerial or official capacity, and thereupon he is required to deliver this copy to the parties so married.

IN TESTIMONY WHEREOF, I have hereunto set my hand and affixed my official seal, at Coeur d'Alene, Kootenai County, Idaho, this 1st day of December, A.D. 19 53.

JAMES D. RIGGS
Recorder
Ora E. Swan
Deputy

Marriage Certificate

I, Maxine Whitney, a Probate Judge, residing at Coeur d'Alene, in the county of Kootenai in the State of Idaho, do certify that, in accordance with the authority on me conferred by the above license, I did on this 1st day of December, in the year A.D. 1953 at Coeur d'Alene in the county of Kootenai, in the State of Idaho, solemnize the rites of matrimony between Robert J. Whalen of Burnaby, in the county of British Columbia, of the State of Canada, and Jean G. Chapman of Vancouver, in the county of British Columbia of the state of Canada, in the presence of Evelyn M. Rooks and Lennis McLeod.

WITNESS My hand at the county aforesaid, this 1st day of December, A.D. 19 53.

In the presence of:
Evelyn M. Rooks
and Lennis McLeod

Maxine Whitney
Probate Judge

Officiant should send this copy back to the County Recorder immediately.

Date received by County Recorder DEC 2 1953; Signature James D. Riggs County Recorder; Recorded Book 67, Page 414; Date Received by State Registrar DEC 31 1953

INDEXED

COMPARED

(Use typewriter and/or black ink)

Officiant should send this copy back to the County Recorder immediately.

Department of Public Health
Division of Vital Statistics
Boise, Idaho

STATE OF IDAHO

State File No. 8108
County File No. 27008

County of Kootenai

Marriage License

KNOW ALL MEN BY THIS CERTIFICATE: That any regularly ordained minister of the Gospel, authorized by the rites and usages of the church or denomination of Christians, Hebrews, or religious body of which he may be a member, or any Judge or Justice of the Peace, or competent officer to whom this may come, he not knowing of any lawful impediments thereto, is hereby authorized and empowered to solemnize the rites of Matrimony between:

GROOM		BRIDE
1. Full Name	Darwin Glasier	9. Full Name: Beverly Haagenson
2. Address: City	Spokane	10. Address: City: Spokane
County	Spokane	County: Spokane
State	Washington	State: Washington
3. Age	18	11. Age: 17
4. Color or Race	W	12. Color or Race: W
5. Single	S	13. Single: S
6. Widowed		14. Widowed:
7. Divorced		15. Divorced:
8. Birthplace: City	Multon Lake	16. Maiden Name if previously married: ***
State	Minnesota	17. Birthplace: City: Grand Forks
		State: N. Dakota

AND

And to certify the same to said parties, or either of them under his hand and seal, in his ministerial or official capacity, and thereupon he is required to deliver this copy to the parties so married.

IN TESTIMONY WHEREOF, I have hereunto set my hand and affixed my official seal, at Coeur d'Alene, Kootenai County, Idaho, this 25th day of November, A.D. 19 53.

James D. Riggs
Recorder

Carolyn Horning
Deputy

Marriage Certificate

I, Jerald D. Johnson, a Minister of the Church of Nazarene residing at Coeur d'Alene, in the county of Kootenai in the State of Idaho, do certify that, in accordance with the authority on me conferred by the above license, I did on this 2nd day of December, in the year A.D. 1953 at Coeur d'Alene in the county of Kootenai, in the State of Idaho, solemnize the rites of matrimony between Darwin Glasier of Spokane, in the county of Spokane, of the State of Washington, and Beverly Haagenson of Spokane, in the county of Spokane of the state of Washington, in the presence of Jno. Haynes and Walter Haynes.

WITNESS My hand at the county aforesaid, this 2nd day of December, A.D. 19 53

In the presence of:
Carol Haynes
and
Walter Haynes

Jerald D. Johnson

Date received by County Recorder DEC 5 1953; Signature James D Riggs County Recorder; Recorded Book 67, Page 416; Date Received by State Registrar DEC 31 1953

INDEXED COMPARED

Department of Public Health
Division of Vital Statistics
Boise, Idaho

STATE OF IDAHO

State File No. 8109
County File No. 278024

(Use typewriter and/or black ink)

County of Kootenai

Marriage License

KNOW ALL MEN BY THIS CERTIFICATE: That any regularly ordained minister of the Gospel, authorized by the rites and usages of the church or denomination of Christians, Hebrews, or religious body of which he may be a member, or any Judge or Justice of the Peace, or competent officer to whom this may come, he not knowing of any lawful impediments thereto, is hereby authorized and empowered to solemnize the rites of Matrimony between:

GROOM		AND	BRIDE	
1. Full Name	L. T. Cartee		9. Full Name	Bertha Reynolds
2. Address:	Richland (City) Benton (County) Washington (State)		10. Address:	Richland (City) Benton (County) Washington (State)
3. Age 40	4. Color or Race W 5. Single ___ 6. Widowed ___ 7. Divorced D		11. Age 29	12. Color or Race W 13. Single ___ 14. Widowed ___ 15. Divorced D
8. Birthplace: City	Lebanon State Missouri		16. Maiden Name if previously married	Bertha Webster
			17. Birthplace: City	Los Angeles State California

And to certify the same to said parties, or either of them under his hand and seal, in his ministerial or official capacity, and thereupon he is required to deliver this copy to the parties so married.

IN TESTIMONY WHEREOF, I have hereunto set my hand and affixed my official seal, at Coeur d'Alene, Kootenai County, Idaho, this 2nd day of December, A.D. 1953.

James D. Riggs
Recorder
Carolyn Horning
Deputy

Marriage Certificate

I, Grant H. Cole, a Minister of the Gospel, residing at Coeur d'Alene, in the county of Kootenai in the State of Idaho, do certify that, in accordance with the authority on me conferred by the above license, I did on this 2nd day of December, in the year A.D. 1953 at Coeur d'Alene in the county of Kootenai, in the State of Idaho, solemnize the rites of matrimony between L. T. Cartee of Richland, in the county of Benton, of the State of Washington, and Bertha Reynolds of Richland, in the county of Benton of the state of Washington, in the presence of Lillian G. Cole and Louise A. Cole.

WITNESS My hand at the county aforesaid, this second day of December, A.D. 1953.

In the presence of:
Lillian G. Cole
and Louise A. Cole

Grant H. Cole

Date received by County Recorder DEC 8 1953 Signature James D Riggs County Recorder; Recorded Book 67, Page 445; Date Received by State Registrar DEC 31 1953

Officiant should send this copy back to the County Recorder immediately.

COMPARED

(Use typewriter and/or black ink)

Officiant should send this copy back to the County Recorder immediately.

Department of Public Health
Division of Vital Statistics
Boise, Idaho

STATE OF IDAHO

State File No. 8110
County File No. 22291

County of Kootenai

Marriage License

KNOW ALL MEN BY THIS CERTIFICATE: That any regularly ordained minister of the Gospel, authorized by the rites and usages of the church or denomination of Christians, Hebrews, or religious body of which he may be a member, or any Judge or Justice of the Peace, or competent officer to whom this may come, he not knowing of any lawful impediments thereto, is hereby authorized and empowered to solemnize the rites of Matrimony between:

GROOM		BRIDE
1. Full Name	Cecil Adams	9. Full Name Darlene Delores Kreis
2. Address: City	Pensacola	10. Address: Coeur d' Alene
County	Escambia	Kootenai
State	Florida	Idaho
3. Age	21	11. Age 18
4. Color or Race	W	12. Color or Race W
5. Single	S	13. Single S
6. Widowed		14. Widowed
7. Divorced		15. Divorced
8. Birthplace: City	Opp	16. Maiden Name if previously married *****
State	Alabama	17. Birthplace: City Bismark State No Dakota

And to certify the same to said parties, or either of them under his hand and seal, in his ministerial or official capacity, and thereupon he is required to deliver this copy to the parties so married.

IN TESTIMONY WHEREOF, I have hereunto set my hand and affixed my official seal, at Coeur d' Alene, Kootenai County, Idaho, this 1st day of December, A.D. 19 53.

James D. Riggs
Recorder

Katrina Clement
Deputy

Marriage Certificate

I, R.O. Wittrock, a Lutheran Pastor, residing at Kellogg, in the county of Shoshone in the State of Idaho, do certify that, in accordance with the authority on me conferred by the above license, I did on this 2nd day of December, in the year A.D. 19 53 at Kellogg in the county of Shoshone, in the State of Idaho, solemnize the rites of matrimony between Cecil Adams of Pensacola, in the county of Escambia, of the State of Florida, and Darlene Delores Kreis of Coeur d' Alene, in the county of Kootenai of the state of Idaho, in the presence of Oliver Adams and Elaine Kreis.

WITNESS My hand at the county aforesaid, this 2nd day of December, A.D. 1953.

In the presence of:
Oliver Adams
and
Elaine Kreis

R. O. Wittrock

Date received by County Recorder DEC 5 1953; Signature James D Riggs County Recorder; Recorded Book 67, Page 417; Date Received by State Registrar DEC 31 1953

Department of Public Health
Division of Vital Statistics
Boise, Idaho

STATE OF IDAHO

State File No. 8111
County File No. 273011

(Use typewriter and/or black ink)

County of Kootenai

Marriage License

KNOW ALL MEN BY THIS CERTIFICATE: That any regularly ordained minister of the Gospel, authorized by the rites and usages of the church or denomination of Christians, Hebrews, or religious body of which he may be a member, or any Judge or Justice of the Peace, or competent officer to whom this may come, he not knowing of any lawful impediments thereto, is hereby authorized and empowered to solemnize the rites of Matrimony between:

GROOM		AND	BRIDE	
1. Full Name	J. Herbert Roberts		9. Full Name	Betty Ann Colton
2. Address:	Sagle (City) Bonner (County) Idaho (State)		10. Address:	Marshall (City) Spokane (County) Washington (State)
3. Age	36		11. Age	19
4. Color or Race	W		12. Color or Race	W
5. Single	S		13. Single	S
6. Widowed			14. Widowed	
7. Divorced			15. Divorced	
8. Birthplace: City	Claflan		16. Maiden Name if previously married	*******
State	Kansas		17. Birthplace: City	Minot
			State	No. Dakota

And to certify the same to said parties, or either of them under his hand and seal, in his ministerial or official capacity, and thereupon he is required to deliver this copy to the parties so married.

IN TESTIMONY WHEREOF, I have hereunto set my hand and affixed my official seal,

at Coeur d'Alene, Kootenai County, Idaho,

this 2d day of December, A.D. 1953.

JAMES D. RIGGS
Recorder

Cora E. Swan
Deputy

Marriage Certificate

I, M.F.Frandsen, a Justice of the Peace, residing at Coeur d'Alene, in the county of Kootenai in the State of Idaho, do certify that, in accordance with the authority on me conferred by the above license, I did on this 2nd day of Dec., in the year A.D. 1953 at Coeur d'Alene in the county of Kootenai in the State of Idaho, solemnize the rites of matrimony between J.Herbert Roberts of Sagle, in the county of Bonner, of the State of Idaho, and Betty Ann Colton of Marshall, in the county of Spokane of the state of Wash., in the presence of Al Stratton and Freda Stratton.

WITNESS My hand at the county aforesaid, this 2nd day of Dec., A.D. 1953.

In the presence of:

Al Stratton

and Freda Stratton

M.E. Frandsen
Justice of the Peace

Officiant should send this copy back to the County Recorder immediately.

Date received by County Recorder DEC 8 1953; Signature James D. Riggs County Recorder; Recorded Book 67, Page 438; Date Received by State Registrar DEC 31 1953

INDEXED COMPARED

Department of Public Health
Division of Vital Statistics
Boise, Idaho

STATE OF IDAHO

State File No. 8112
County File No. 378112

(Use typewriter and/or black ink)

County of Kootenai

Marriage License

KNOW ALL MEN BY THIS CERTIFICATE: That any regularly ordained minister of the Gospel, authorized by the rites and usages of the church or denomination of Christians, Hebrews, or religious body of which he may be a member, or any Judge or Justice of the Peace, or competent officer to whom this may come, he not knowing of any lawful impediments thereto, is hereby authorized and empowered to solemnize the rites of Matrimony between:

GROOM		AND	BRIDE	
1. Full Name	Charles E. Needham		9. Full Name	Marion Ludwig
2. Address:	Newman Lake (City) Spokane (County) Washington (State)		10. Address:	Newman Lake (City) Spokane (County) Washington (State)
3. Age 39	4. Color or Race W 5. Single 6. Widowed 7. Divorced D		11. Age 29	12. Color or Race W 13. Single 14. Widowed 15. Divorced D
8. Birthplace: City	St. Joe State Idaho		16. Maiden Name if previously married	Marion Beam
			17. Birthplace: City	Ladysmith State Wisconsin

And to certify the same to said parties, or either of them under his hand and seal, in his ministerial or official capacity, and thereupon he is required to deliver this copy to the parties so married.

IN TESTIMONY WHEREOF, I have hereunto set my hand and affixed my official seal,

at Coeur d'Alene, Kootenai County, Idaho,

this 2nd day of December, A.D. 19 53.

James D. Riggs
Recorder

Marguerite Tomblin
Deputy

Marriage Certificate -

I, M.F.Frandsen, a Justice of the Peace,

residing at Coeur d'Alene, in the county of Kootenai in the State of Idaho, do certify that, in accordance with the authority on me conferred by the above license, I did on this 2nd day of Dec., in the year A.D. 19 53 at Coeur d'Alene in the county of Kootenai, in the State of Idaho, solemnize the rites of matrimony between Charles E. Needham of Newman Lake, in the county of Spokane, of the State of Wash., and Marion Ludwig of Mr Newman Dankey, in the county of Spokane of the state of Wash., in the presence of 2nd and Dec. 53.

WITNESS My hand at the county aforesaid, this _____ day of _____, A.D. 19____.

In the presence of:

Mrs C.C. Denney

and O.C. Denney

M.F. Frandsen
Justice of the Peace

Date received by County Recorder DEC 8 1953; Signature James D. Riggs County Recorder; Recorded Book 67, Page 439; Date Received by State Registrar DEC 31 1953

Officiant should send this copy back to the County Recorder immediately.

INDEXED COMPARED

(Use typewriter and/or black ink)

Officiant should send this copy back to the County Recorder immediately.

Department of Public Health
Division of Vital Statistics
Boise, Idaho

STATE OF IDAHO

State File No. 8113
County File No. 27-3012

County of Kootenai

Marriage License

KNOW ALL MEN BY THIS CERTIFICATE: That any regularly ordained minister of the Gospel, authorized by the rites and usages of the church or denomination of Christians, Hebrews, or religious body of which he may be a member, or any Judge or Justice of the Peace, or competent officer to whom this may come, he not knowing of any lawful impediments thereto, is hereby authorized and empowered to solemnize the rites of Matrimony between:

GROOM		AND	BRIDE	
1. Full Name	Wilfred Kent Tubman		9. Full Name	Margaret Donalyn Barclay
2. Address:	Trail (City) British Columbia (County) Canada (State)		10. Address:	Trail (City) British Columbia (County) Canada (State)
3. Age 23	4. Color or Race W 5. Single S 6. Widowed 7. Divorced		11. Age 24	12. Color or Race W 13. Single S 14. Widowed 15. Divorced
8. Birthplace: City	Wolseley, Sask. State Canada		16. Maiden Name if previously married	***
			17. Birthplace: City	Moose Jaw, Sask. State Canada

And to certify the same to said parties, or either of them under his hand and seal, in his ministerial or official capacity, and thereupon he is required to deliver this copy to the parties so married.

IN TESTIMONY WHEREOF, I have hereunto set my hand and affixed my official seal, at Coeur d'Alene, Kootenai County, Idaho, this 2nd day of December, A.D. 19 53.

James D. Riggs
Recorder

Marguerite Tomblin
Deputy

Marriage Certificate

I, M.E. Frandsen, a Justice of the Peace, residing at Coeur d'Alene, in the county of Kootenai in the State of Idaho, do certify that, in accordance with the authority on me conferred by the above license, I did on this 2nd day of Dec., in the year A.D. 19 53 at Coeur d'Alene in the county of Kootenai, in the State of Idaho, solemnize the rites of matrimony between Wilfred Kent Tubman of Trail B.C., in the county of —, of the State of Canada, and Margaret Donalyn Barclay of Trail, in the county of B.C. of the state of Canada, in the presence of Cliff Johnson and Mrs Cliff Johnson.

WITNESS My hand at the county aforesaid, this 2nd day of Dec., A.D. 19 53.

In the presence of:
Mrs. Cliff Johnson
and
Cliff Johnson

M. E. Frandsen
Justice of the Peace

Date received by County Recorder DEC 8 1953; Signature James D. Riggs County Recorder; Recorded Book 67, Page 439; Date Received by State Registrar DEC 31 1953

BRIDE

GROOM

Department of Public Health
Division of Vital Statistics
Boise, Idaho

STATE OF IDAHO

State File No. 8114
County File No. 273814

County of Kootenai

Marriage License

KNOW ALL MEN BY THIS CERTIFICATE: That any regularly ordained minister of the Gospel, authorized by the rites and usages of the church or denomination of Christians, Hebrews, or religious body of which he may be a member, or any Judge or Justice of the Peace, or competent officer to whom this may come, he not knowing of any lawful impediments thereto, is hereby authorized and empowered to solemnize the rites of Matrimony between:

GROOM AND BRIDE

1. Full Name James P. Lynch
2. Address: St. Maries (City) Benewah (County) Idaho (State)
3. Age 36 4. Color or Race W 5. Single S 6. Widowed ___ 7. Divorced ___
8. Birthplace: City Olivia State Minn.

9. Full Name Charlotte Livie
10. Address: St. Maries (City) Benewah (County) Idaho (State)
11. Age 25 12. Color or Race W 13. Single ___ 14. Widowed ___ 15. Divorced D
16. Maiden Name if previously married Charlotte Taskey
17. Birthplace: City Margie State Minn

And to certify the same to said parties, or either of them under his hand and seal, in his ministerial or official capacity, and thereupon he is required to deliver this copy to the parties so married.

IN TESTIMONY WHEREOF, I have hereunto set my hand and affixed my official seal, at Coeur d'Alene, Kootenai County, Idaho, this 2nd day of December, A.D. 1953.

James D. Riggs
Recorder

Carolyn Horning
Deputy

Marriage Certificate

I, M.F.Frandsen, a Justice of the Peace, residing at Coeur d'Alene, in the county of Kootenai in the State of Idaho, do certify that, in accordance with the authority on me conferred by the above license, I did on this 2nd day of Dec., in the year A.D. 1953 at Coeur d'Alene in the county of Kootenai, in the State of Idaho, solemnize the rites of matrimony between James P. Lynch of St. Maries, in the county of Benewah, of the State of Idaho, and Charlotte Livie of St. Maries, in the county of Benewah of the state of Idaho, in the presence of H.F.Spain and W.J.Cox.

WITNESS My hand at the county aforesaid, this 2nd day of Dec., A.D. 1953

In the presence of: W. J. Cox

and H.F.Spain

M. E. Frandsen
Justice of the Peace

Date received by County Recorder DEC 8 1953; Signature James D Riggs County Recorder; Recorded Book 67, Page 440; Date Received by State Registrar DEC 31 1953

INDEXED COMPARED

(Use typewriter and/or black ink)

Officiant should send this copy back to the County Recorder immediately.

Department of Public Health
Division of Vital Statistics
Boise, Idaho

STATE OF IDAHO

State File No. 8115
County File No. 2272014

(Use typewriter and/or black ink)

County of Kootenai

Marriage License

KNOW ALL MEN BY THIS CERTIFICATE: That any regularly ordained minister of the Gospel, authorized by the rites and usages of the church or denomination of Christians, Hebrews, or religious body of which he may be a member, or any Judge or Justice of the Peace, or competent officer to whom this may come, he not knowing of any lawful impediments thereto, is hereby authorized and empowered to solemnize the rites of Matrimony between:

GROOM		BRIDE
1. Full Name	Cecil S. Corulli	9. Full Name Deloris Zornes
2. Address:	Wenatchee (City) Chelan (County) Washington (State)	10. Address: Wenatchee (City) Chelan (County) Washington (State)
3. Age	19	11. Age 18
4. Color or Race	W	12. Color or Race W
5. Single	S	13. Single S
6. Widowed		14. Widowed
7. Divorced		15. Divorced
8. Birthplace: City	Wenatchee	16. Maiden Name if previously married ****
State	Washington	17. Birthplace: City Wenatchee State Washington

And to certify the same to said parties, or either of them under his hand and seal, in his ministerial or official capacity, and thereupon he is required to deliver this copy to the parties so married.

IN TESTIMONY WHEREOF, I have hereunto set my hand and affixed my official seal, at Coeur d'Alene, Kootenai County, Idaho, this 2nd day of December, A.D. 19 53.

James D. Riggs
Recorder

Carolyn Horning
Deputy

Marriage Certificate

I, Lloyd J. Laubaugh, a Clergyman, residing at Coeur d'alene, in the county of Kootenai in the State of Idaho, do certify that, in accordance with the authority on me conferred by the above license, I did on this 2nd day of December, in the year A.D. 1953 at Coeur d'alene in the county of Kootenai, in the State of Idaho, solemnize the rites of matrimony between Cecil S Corulli of Wenatchee, in the county of Chelan, of the State of Washington, and Deloris Zornes of Wenatchee, in the county of Chelan of the state of Washington, in the presence of Grace Wise and Marie Laubaugh.

WITNESS My hand at the county aforesaid, this 2nd day of December, A.D. 1953.

In the presence of:
Grace M. Wise
and Marie Laubaugh

Lloyd J. Laubaugh

Date received by County Recorder DEC 31 1953; Signature James D Riggs County Recorder; Recorded Book 67, Page 419; Date Received by State Registrar DEC 31 1953

Officiant should send this copy back to the County Recorder immediately.

INDEXED COMPARED

Department of Public Health
Division of Vital Statistics
Boise, Idaho

STATE OF IDAHO

State File No. 8116
County File No. 273003

(Use typewriter and/or black ink)

County of Kootenai

Marriage License

KNOW ALL MEN BY THIS CERTIFICATE: That any regularly ordained minister of the Gospel, authorized by the rites and usages of the church or denomination of Christians, Hebrews, or religious body of which he may be a member, or any Judge or Justice of the Peace, or competent officer to whom this may come, he not knowing of any lawful impediments thereto, is hereby authorized and empowered to solemnize the rites of Matrimony between:

GROOM		AND	BRIDE
1. Full Name	William Frederick		9. Full Name Dorothy Giles
2. Address:	Odessa (City) Lincoln (County) Washington (State)		10. Address: Odessa (City) Lincoln (County) Washington (State)
3. Age	46		11. Age 40
4. Color or Race	W		12. Color or Race W
5. Single	S		13. Single
6. Widowed			14. Widowed
7. Divorced			15. Divorced D
8. Birthplace: City	Odessa State Washington		16. Maiden Name if previously married Dorothy Mandernach
			17. Birthplace: City Chicago State Illinois

And to certify the same to said parties, or either of them under his hand and seal, in his ministerial or official capacity, and thereupon he is required to deliver this copy to the parties so married.

IN TESTIMONY WHEREOF, I have hereunto set my hand and affixed my official seal, at Coeur d'Alene, Kootenai County, Idaho, this 3rd day of December, A.D. 19 53.

James D. Riggs
Recorder

Marguerite Tomblin
Deputy

Marriage Certificate

I, M.E.Frandsen, a Justice of the Peace, residing at Coeur d'Alene, in the county of Kootenai in the State of Idaho, do certify that, in accordance with the authority on me conferred by the above license, I did on this 3rd day of Dec., in the year A.D. 19 53 at Coeur d'Alene in the county of Kootenai, in the State of Idaho, solemnize the rites of matrimony between William Fredrick of Odessa, in the county of Lincoln, of the State of Wash., and Dorothy Giles of Odessa, in the county of Lincoln of the state of Wash., in the presence of Cliff Johnson and Frank Hester.

WITNESS My hand at the county aforesaid, this 3rd day of Dec., A.D. 19 53.

In the presence of:

Cliff Johnson

and

F.P. Hester

M.E. Frandsen
Justice of the Peace

Date received by County Recorder DEC 5 1953 Signature James D Riggs County Recorder; Recorded Book 67, Page 434; Date Received by State Registrar DEC 31 1953

(Officiant should send this copy back to the County Recorder immediately.)

COMPARED

(Use typewriter and/or black ink)

Officiant should send this copy back to the County Recorder immediately.

Department of Public Health
Division of Vital Statistics
Boise, Idaho

STATE OF IDAHO

State File No. 8117
County File No. 278004

County of Kootenai

Marriage License

KNOW ALL MEN BY THIS CERTIFICATE: That any regularly ordained minister of the Gospel, authorized by the rites and usages of the church or denomination of Christians, Hebrews, or religious body of which he may be a member, or any Judge or Justice of the Peace, or competent officer to whom this may come, he not knowing of any lawful impediments thereto, is hereby authorized and empowered to solemnize the rites of Matrimony between:

GROOM		AND	BRIDE	
1. Full Name	Joe Pozzi		9. Full Name	Sylvia R. Dixon
2. Address:	Kimberley (City) B. C. (County) Canada (State)		10. Address:	Kimberley (City) B. C. (County) Canada (State)
3. Age	29	4. Color or Race W 5. Single S 6. Widowed 7. Divorced	11. Age	25 12. Color or Race W 13. Single 14. Widowed 15. Divorced D
8. Birthplace: City	Bellevue	State Alberta	16. Maiden Name if previously married	Sylvia R. Dodd
			17. Birthplace: City	Canmore State Alberta

And to certify the same to said parties, or either of them under his hand and seal, in his ministerial or official capacity, and thereupon he is required to deliver this copy to the parties so married.

IN TESTIMONY WHEREOF, I have hereunto set my hand and affixed my official seal, at Coeur d'Alene Kootenai County, Idaho, this 3rd day of December, A.D. 1953.

James D. Riggs
Recorder

Carolyn Horning
Deputy

Marriage Certificate

I, M.E. Frandsen, a Justice of the Peace, residing at Coeur d'Alene, in the county of Kootenai in the State of Idaho, do certify that, in accordance with the authority on me conferred by the above license, I did on this 3rd day of Dec., in the year A.D. 1953 at Coeur d'Alene in the county of Kootenai, in the State of Idaho, solemnize the rites of matrimony between Joe Pozzi of Kimberley, in the county of B.C. of the State of Canada, and Sylvia R. Dixon of Kimberley, in the county of B.C. of the state of Canada, in the presence of Harriett C. Lenox and W.G. Lenox.

WITNESS My hand at the county aforesaid, this 3rd day of Dec., A.D. 1953.

In the presence of:
Harriett C. Lenox
and W.G. Lenox

M.E. Frandsen
Justice of the Peace

Date received by County Recorder DEC 8 1953; Signature James D. Riggs County Recorder; Recorded Book 67, Page 435; Date Received by State Registrar DEC 31 1953

INDEXED

COMPARED

Department of Public Health
Division of Vital Statistics
Boise, Idaho

STATE OF IDAHO

State File No. 8118
County File No. 278095

County of Kootenai

Marriage License

KNOW ALL MEN BY THIS CERTIFICATE: That any regularly ordained minister of the Gospel, authorized by the rites and usages of the church or denomination of Christians, Hebrews, or religious body of which he may be a member, or any Judge or Justice of the Peace, or competent officer to whom this may come, he not knowing of any lawful impediments thereto, is hereby authorized and empowered to solemnize the rites of Matrimony between:

GROOM AND BRIDE

1. Full Name Kenneth R. Lenox
2. Address: Seattle (City) King (County) Washington (State)
3. Age 28 4. Color or Race W 5. Single S 6. Widowed ___ 7. Divorced ___
8. Birthplace: City Dozier State Texas

9. Full Name Jean Mikkelson
10. Address: Seattle (City) King (County) Washington (State)
11. Age 25 12. Color or Race W 13. Single S 14. Widowed ___ 15. Divorced ___
16. Maiden Name if previously married ******
17. Birthplace: City Kathryn State North Dakota

And to certify the same to said parties, or either of them under his hand and seal, in his ministerial or official capacity, and thereupon he is required to deliver this copy to the parties so married.

IN TESTIMONY WHEREOF, I have hereunto set my hand and affixed my official seal, at Coeur d'Alene, Kootenai County, Idaho, this 3d day of December, A.D. 1953.

JAMES D. RIGGS
Recorder

Ora E. Swan
Deputy

Marriage Certificate

I, M.F.Frandsen, a Justice of the Peace, residing at Coeur d'Alene, in the county of Kootenai in the State of Idaho, do certify that, in accordance with the authority on me conferred by the above license, I did on this 3rd day of Dec., in the year A.D. 1953 at Coeur d'Alene in the county of Kootenai, in the State of Idaho, solemnize the rites of matrimony between Kenneth R. Lenox of Seattle, in the county of King, of the State of Wash., and Jean Mikelson of Seattle, in the county of King of the state of Wash., in the presence of Harriett C. Lenox and W. G. Lenox.

WITNESS My hand at the county aforesaid, this 3rd day of Dec., A.D. 1953.

In the presence of: Harriette C. Lenox
and W. G. Lenox

M. E. Frandsen
Justice of the Peace

Date received by County Recorder DEC 8 1953; Signature James D. Riggs County Recorder; Recorded Book 67, Page 435; Date Received by State Registrar DEC 31 1953

COMPARED

(Use typewriter and/or black ink)

Officiant should send this copy back to the County Recorder immediately.

Department of Public Health
Division of Vital Statistics
Boise, Idaho

STATE OF IDAHO

State File No. 8119
County File No. 278006

(Use typewriter and/or black ink)

County of Kootenai

Marriage License

KNOW ALL MEN BY THIS CERTIFICATE: That any regularly ordained minister of the Gospel, authorized by the rites and usages of the church or denomination of Christians, Hebrews, or religious body of which he may be a member, or any Judge or Justice of the Peace, or competent officer to whom this may come, he not knowing of any lawful impediments thereto, is hereby authorized and empowered to solemnize the rites of Matrimony between:

GROOM		AND	BRIDE	
1. Full Name	Orlando E. Rossiter, Jr.		9. Full Name	Jeanette Dykes
2. Address:	Clagstone (City) Bonner (County) Idaho (State)		10. Address:	Eureka (City) Humbolt (County) California (State)
3. Age	24		11. Age	30
4. Color or Race	W		12. Color or Race	W
5. Single ___ 6. Widowed ___ 7. Divorced	D		13. Single ___ 14. Widowed ___ 15. Divorced	D
8. Birthplace: City	Delta		16. Maiden Name if previously married	Jeanette Dykes
State	Colorado		17. Birthplace: City	Kansas City
			State	Kansas

And to certify the same to said parties, or either of them under his hand and seal, in his ministerial or official capacity, and thereupon he is required to deliver this copy to the parties so married.

IN TESTIMONY WHEREOF, I have hereunto set my hand and affixed my official seal, at Coeur d'Alene, Kootenai County, Idaho, this 3rd day of December, A.D. 1953.

James D. Riggs
Recorder

Carolyn Horning
Deputy

Marriage Certificate

I, M.F. Frandsen, a Justice of the Peace, residing at Coeur d'Alene, in the county of Kootenai in the State of Idaho, do certify that, in accordance with the authority on me conferred by the above license, I did on this 3rd day of Dec., in the year A.D. 1953 at Coeur d'Alene in the county of Kootenai, in the State of Idaho, solemnize the rites of matrimony between Orlando E. Rossiter Jr. of Clagstone, in the county of Bonner, of the State of Idaho, and Jeanette Dykes of Eureka, in the county of Humbolt of the state of Calif., in the presence of Florence Bailey and James L. Bailey.

WITNESS My hand at the county aforesaid, this 3rd day of Dec., A.D. 1953

In the presence of:
Florence Bailey
and James L Bailey

M. F. Frandsen
Justice of the Peace

Date received by County Recorder DEC 8 1953; Signature James D Riggs County Recorder; Recorded Book 67, Page 436; Date Received by State Registrar DEC 31 1953

Officiant should send this copy back to the County Recorder immediately.

INDEXED COMPARED

Department of Public Health
Division of Vital Statistics
Boise, Idaho

STATE OF IDAHO

State File No. 8120
County File No. 278007

(Use typewriter and/or black ink)

County of Kootenai

Marriage License

KNOW ALL MEN BY THIS CERTIFICATE: That any regularly ordained minister of the Gospel, authorized by the rites and usages of the church or denomination of Christians, Hebrews, or religious body of which he may be a member, or any Judge or Justice of the Peace, or competent officer to whom this may come, he not knowing of any lawful impediments thereto, is hereby authorized and empowered to solemnize the rites of Matrimony between:

GROOM		BRIDE
1. Full Name	James L. Bailey	9. Full Name Florence Smith
2. Address: City / County / State	Spokane / Spokane / Washington	10. Address: City / County / State Spokane / Spokane / Washington
3. Age 31 4. Color or Race W 5. Single 6. Widowed 7. Divorced D		11. Age 35 12. Color or Race W 13. Single 14. Widowed 15. Divorced D
8. Birthplace: City Rathdrum State Idaho		16. Maiden Name if previously married Florence Hancock
		17. Birthplace: City Colbert State Washington

And to certify the same to said parties, or either of them under his hand and seal, in his ministerial or official capacity, and thereupon he is required to deliver this copy to the parties so married.

IN TESTIMONY WHEREOF, I have hereunto set my hand and affixed my official seal, at Coeur d'Alene, Kootenai County, Idaho, this 3rd day of December, A.D. 19 53.

James D. Riggs
Recorder

Marguerite Tomblin
Deputy

Marriage Certificate -

I, M.E.Frandsen, a Justice of the Peace, residing at Coeur d'Alene, in the county of Kootenai in the State of Idaho, do certify that, in accordance with the authority on me conferred by the above license, I did on this 3rd day of Dec, in the year A.D. 19 53 at Coeur d'Alene in the county of Kootenai, in the State of Idaho, solemnize the rites of matrimony between James L. Bailey of Spokane, in the county of Spokane, of the State of Wash., and Florence Smith of Spokane, in the county of Spokane of the state of Wash., in the presence of Jeanette Dykes and O.E.Rossiter.

WITNESS My hand at the county aforesaid, this 3rd day of Dec., A.D. 19 53.

In the presence of:
Jeanette Dykes
and O.E. Rossiter, Jr.

M E Frandsen
Justice of the Peace

Officiant should send this copy back to the County Recorder immediately.

Date received by County Recorder DEC 8 1953; Signature James D Riggs County Recorder; Recorded Book 67, Page 436; Date Received by State Registrar DEC 31 1953

COMPARED

8121

Department of Public Health
Division of Vital Statistics
Boise, Idaho

STATE OF IDAHO

State File No. 273008
County File No.

County of Kootenai

Marriage License

KNOW ALL MEN BY THIS CERTIFICATE: That any regularly ordained minister of the Gospel, authorized by the rites and usages of the church or denomination of Christians, Hebrews, or religious body of which he may be a member, or any Judge or Justice of the Peace, or competent officer to whom this may come, he not knowing of any lawful impediments thereto, is hereby authorized and empowered to solemnize the rites of Matrimony between:

GROOM AND BRIDE

1. Full Name Daniel I. Keck
2. Address: Colbert (City) Spokane (County) Washington (State)
3. Age 46 4. Color or Race W 5. Single ___ 6. Widowed ___ 7. Divorced D
8. Birthplace: City Greenbluff State Washington

9. Full Name Rose H. Olaveson
10. Address: Colbert (City) Spokane (County) Washington (State)
11. Age 46 12. Color or Race W 13. Single ___ 14. Widowed ___ 15. Divorced D
16. Maiden Name if previously married Rose H. Schmutzler
17. Birthplace: City Rugby State North Dakota

And to certify the same to said parties, or either of them under his hand and seal, in his ministerial or official capacity, and thereupon he is required to deliver this copy to the parties so married.

IN TESTIMONY WHEREOF, I have hereunto set my hand and affixed my official seal, at Coeur d'Alene, Kootenai County, Idaho, this 3d day of December, A.D. 1953.

JAMES D. RIGGS
Recorder

Ora E. Swan
Deputy

Marriage Certificate

I, M.E.Frandsen, a Justice of the Peace, residing at Coeur d'Alene, in the county of Kootenai in the State of Idaho, do certify that, in accordance with the authority on me conferred by the above license, I did on this 3rd day of Dec, in the year A.D. 1953 at Coeur d'Alene in the county of Kootenai, in the State of Idaho, solemnize the rites of matrimony between Daniel I. Keck of Colbert, in the county of Spokane, of the State of Wash., and Rose H. Olaveson of Colbert in the county of Spokane of the state of Wash., in the presence of Francis A. Olmstad and Dorothy Neilson.

WITNESS My hand at the county aforesaid, this 3rd day of Dec., A.D. 1953.

In the presence of:
Francis A. Olmstead
and

M. E. Frandsen
Justice of the Peace

Date received by County Recorder DEC 8 1953; Signature Dorothy Neilson; James D. Riggs County Recorder; Recorded Book 67, Page 437; Date Received by State Registrar DEC 31 1953

INDEXED COMPARED

(Use typewriter and/or black ink)

Officiant should send this copy back to the County Recorder immediately.

(Use typewriter and/or black ink)

Officiant should send this copy back to the County Recorder immediately.

Department of Public Health
Division of Vital Statistics
Boise, Idaho

STATE OF IDAHO

State File No. 8122
County File No. [illegible]

County of Kootenai

Marriage License

KNOW ALL MEN BY THIS CERTIFICATE: That any regularly ordained minister of the Gospel, authorized by the rites and usages of the church or denomination of Christians, Hebrews, or religious body of which he may be a member, or any Judge or Justice of the Peace, or competent officer to whom this may come, he not knowing of any lawful impediments thereto, is hereby authorized and empowered to solemnize the rites of Matrimony between:

GROOM		BRIDE
1. Full Name	Richard Crowe	9. Full Name: Virginia Bushaw
2. Address: City / County / State	Spokane / Spokane / Washington	10. Address: City / County / State: Spokane / Spokane / Washington
3. Age	37	11. Age: 40
4. Color or Race	W	12. Color or Race: W
5. Single		13. Single: S
6. Widowed		14. Widowed
7. Divorced	D	15. Divorced
8. Birthplace: City / State	St. Paul / Minn.	16. Maiden Name if previously married: ***
		17. Birthplace: City / State: Grand Forks / N. Dakota

And to certify the same to said parties, or either of them under his hand and seal, in his ministerial or official capacity, and thereupon he is required to deliver this copy to the parties so married.

IN TESTIMONY WHEREOF, I have hereunto set my hand and affixed my official seal, at Coeur d'Alene, Kootenai County, Idaho, this 3rd day of December, A.D. 19 53.

James D. Riggs
Recorder

Carolyn Herring
Deputy

Marriage Certificate

I, M.E.Frandsen, a Justice of the Peace, residing at Coeur d'Alene, in the county of Kootenai in the State of Idaho, do certify that, in accordance with the authority on me conferred by the above license, I did on this 3rd day of Dec., in the year A.D. 19 53 at Coeur d'Alene in the county of Kootenai, in the State of Idaho, solemnize the rites of matrimony between Richard Crowe of Spokane, in the county of Spokane, of the State of Wash., and Virginia Bushaw of Spokane, in the county of Spokane, of the state of Wash., in the presence of Dorothy Nelsen and Francis A. Olmstad

WITNESS My hand at the county aforesaid, this 3rd day of Dec., A.D. 19 53.

In the presence of:
Frances A. Olmstead
and

M. E. Frandsen
Justice of the Peace

Date received by County Recorder DEC 8 1953; Signature Dorothy Johnson Deputy

County Recorder; Recorded Book 67, Page 437; Date Received by State Registrar DEC 31 1953

Department of Public Health
Division of Vital Statistics
Boise, Idaho

STATE OF IDAHO

State File No. 8123
County File No. 278010

County of Kootenai

Marriage License

KNOW ALL MEN BY THIS CERTIFICATE: That any regularly ordained minister of the Gospel, authorized by the rites and usages of the church or denomination of Christians, Hebrews, or religious body of which he may be a member, or any Judge or Justice of the Peace, or competent officer to whom this may come, he not knowing of any lawful impediments thereto, is hereby authorized and empowered to solemnize the rites of Matrimony between:

GROOM	AND	BRIDE
1. Full Name Charles Whitaker, Jr.		9. Full Name Betty Jane Richardson
2. Address: Wenatchee (City) Chelan (County) Washington (State)		10. Address: Wenatchee (City) Chelan (County) Washington (State)
3. Age 25 4. Color or Race W 5. Single ___ 6. Widowed ___ 7. Divorced D		11. Age 20 12. Color or Race W 13. Single S 14. Widowed ___ 15. Divorced ___
8. Birthplace: City Phoenix State Arizona		16. Maiden Name if previously married *******
		17. Birthplace: City Mayflower State Colorado

And to certify the same to said parties, or either of them under his hand and seal, in his ministerial or official capacity, and thereupon he is required to deliver this copy to the parties so married.

IN TESTIMONY WHEREOF, I have hereunto set my hand and affixed my official seal, at Coeur d'Alene, Kootenai County, Idaho, this 3d day of December, A.D. 1953.

JAMES D. RIGGS
Recorder

Ora E. Swan
Deputy

Marriage Certificate

I, M.F.Frandsen, a Justice of the Peace, residing at Coeur d'Alene, in the county of Kootenai in the State of Idaho, do certify that, in accordance with the authority on me conferred by the above license, I did on this 3rd day of Dec., in the year A.D. 1953 at Coeur d'Alene in the county of Kootenai, in the State of Idaho, solemnize the rites of matrimony between Charles Whitaker Jr. of Wenatchee, in the county of Chelan of the State of Wash., and Betty Jane Richardson of Wenatchee, in the county of Chelan of the state of Wash., in the presence of H.F.Spain and J.W.Donald

WITNESS My hand at the county aforesaid, this 3rd day of Dec., A.D. 1953.

In the presence of: [signature]

and [signature]

M. E. Frandsen
Justice of the Peace

Date received by County Recorder DEC 8 1953; Signature James D. Riggs County Recorder; Recorded Book 67, Page 438; Date Received by State Registrar DEC 31 1953

INDEXED COMPARED

(Use typewriter and/or black ink)

Officiant should send this copy back to the County Recorder immediately.

Department of Public Health
Division of Vital Statistics
Boise, Idaho

STATE OF IDAHO

State File No. 8124
County File No. 7915

County of Kootenai

Marriage License

KNOW ALL MEN BY THIS CERTIFICATE: That any regularly ordained minister of the Gospel, authorized by the rites and usages of the church or denomination of Christians, Hebrews, or religious body of which he may be a member, or any Judge or Justice of the Peace, or competent officer to whom this may come, he not knowing of any lawful impediments thereto, is hereby authorized and empowered to solemnize the rites of Matrimony between:

GROOM		BRIDE
1. Full Name	Marvin T. Alsop	9. Full Name Shirley Boswell
2. Address:	Ephrata (City) Grant (County) Washington (State)	10. Address: Ephrata (City) Grant (County) Washington (State)
3. Age 29	4. Color or Race W 5. Single S 6. Widowed 7. Divorced	11. Age 27 12. Color or Race W 13. Single 14. Widowed 15. Divorced D
8. Birthplace: City	Georgetown State Kentucky	16. Maiden Name if previously married Shirley Carr
		17. Birthplace: City Yakima State Washington

And to certify the same to said parties, or either of them under his hand and seal, in his ministerial or official capacity, and thereupon he is required to deliver this copy to the parties so married.

IN TESTIMONY WHEREOF, I have hereunto set my hand and affixed my official seal, at Coeur d' Alene, Kootenai County, Idaho, this 3rd day of December, A.D. 19 53.

James D. Riggs
Recorder
Patsyann Clement
Deputy

Marriage Certificate

I, E.C. Knautz, a Baptist minister, residing at Coeur D Alene, in the county of Kootenai in the State of Idaho, do certify that, in accordance with the authority on me conferred by the above license, I did on this 3rd day of December, in the year A.D. 1953 at Coeur D Alene in the county of Kootenai, in the State of Idaho, solemnize the rites of matrimony between Marvin T. Alsop of Ephrata, in the county of Grant, of the State of Washington, and Shirley Boswell of Ephrata, in the county of Grant of the state of Washington, in the presence of Charlie V. Carr and Robert B Bigelow.

WITNESS My hand at the county aforesaid, this Third day of December, A.D. 1953.

In the presence of:
Charlie V. Carr
and
Robert B. Bigelow

Rev. Eugene Knautz

Date received by County Recorder DEC 5 1953; Signature James D Riggs County Recorder; Recorded Book 67, Page 419; Date Received by State Registrar DEC 31 1953

INDEXED

(Use typewriter and/or black ink)

Officiant should send this copy back to the County Recorder immediately.

Department of Public Health
Division of Vital Statistics
Boise, Idaho

STATE OF IDAHO

State File No. 8125
County File No. 277996

(Use typewriter and/or black ink)

County of Kootenai

Marriage License

KNOW ALL MEN BY THIS CERTIFICATE: That any regularly ordained minister of the Gospel, authorized by the rites and usages of the church or denomination of Christians, Hebrews, or religious body of which he may be a member, or any Judge or Justice of the Peace, or competent officer to whom this may come, he not knowing of any lawful impediments thereto, is hereby authorized and empowered to solemnize the rites of Matrimony between:

GROOM		BRIDE
1. Full Name	Frank J. Maravilla	9. Full Name Laura E. Stone
2. Address: City	Dishman	10. Address: City Dishman
County	Spokane	County Spokane
State	Washington	State Washington
3. Age	28	11. Age 26
4. Color or Race	W	12. Color or Race W
5. Single		13. Single
6. Widowed		14. Widowed
7. Divorced	D	15. Divorced D
8. Birthplace: City	Nampa	16. Maiden Name if previously married Laura E. Stone
State	Idaho	17. Birthplace: City Sandpoint State Idaho

And to certify the same to said parties, or either of them under his hand and seal, in his ministerial or official capacity, and thereupon he is required to deliver this copy to the parties so married.

IN TESTIMONY WHEREOF, I have hereunto set my hand and affixed my official seal, at Coeur d'Alene, Kootenai County, Idaho, this 4th day of December, A.D. 19 53.

JAMES D. RIGGS
Recorder
Ora E. Swan
Deputy

Marriage Certificate

I, M.E.Frandsen, a Justice of the Peace, residing at Coeur d'Alene, in the county of Kootenai in the State of Idaho, do certify that, in accordance with the authority on me conferred by the above license, I did on this 4th day of Dec., in the year A.D. 1953 at Coeur d'Alene in the county of Kootenai, in the State of Idaho, solemnize the rites of matrimony between Frank J. Maravilla of Dishman, in the county of Spokane, of the State of Wash., and Laura E. Stone of Dishman, in the county of Spokane of the state of Wash., in the presence of Edward E. Stone and Frances Stone.

WITNESS My hand at the county aforesaid, this 4th day of Dec., A.D. 1953.

In the presence of: Edward E. Stone
and Frances Stone

M.E. Frandsen
Justice of the Peace

Date received by County Recorder DEC 31 1953; Signature James D. Riggs County Recorder; Recorded Book 67, Page 431; Date Received by State Registrar DEC 31 1953

Officiant should send this copy back to the County Recorder immediately.

COMPARED

Department of Public Health
Division of Vital Statistics
Boise, Idaho

STATE OF IDAHO

State File No. 8126
County File No. 277997

(Use typewriter and/or black ink)

County of Kootenai

Marriage License

KNOW ALL MEN BY THIS CERTIFICATE: That any regularly ordained minister of the Gospel, authorized by the rites and usages of the church or denomination of Christians, Hebrews, or religious body of which he may be a member, or any Judge or Justice of the Peace, or competent officer to whom this may come, he not knowing of any lawful impediments thereto, is hereby authorized and empowered to solemnize the rites of Matrimony between:

GROOM		AND	BRIDE		
1. Full Name	Charles E. Feller		9. Full Name	Mabelle E. Batty	
2. Address:	Greenacres (City) Spokane (County) Washington (State)		10. Address:	Rathdrum (City) Kootenai (County) Idaho (State)	
3. Age L	4. Color or Race W	5. Single ___ 6. Widowed ___ 7. Divorced D	11. Age L	12. Color or Race W	13. Single ___ 14. Widowed ___ 15. Divorced D
8. Birthplace: City	Butteville	State Oregon	16. Maiden Name if previously married	Maybelle E. Norwood	
			17. Birthplace: City	Salem	State Oregon

And to certify the same to said parties, or either of them under his hand and seal, in his ministerial or official capacity, and thereupon he is required to deliver this copy to the parties so married.

IN TESTIMONY WHEREOF, I have hereunto set my hand and affixed my official seal, at Coeur d'Alene, Kootenai County, Idaho, this 4th day of December, A.D. 1953.

James D. Riggs
Recorder

Carolyn Horning
Deputy

Marriage Certificate

I, M.E. Frandsen, a Justice of the Peace, residing at Coeur d'Alene, in the county of Kootenai in the State of Idaho, do certify that, in accordance with the authority on me conferred by the above license, I did on this 4th day of Dec., in the year A.D. 1953 at Coeur d'Alene in the county of Kootenai, in the State of Idaho, solemnize the rites of matrimony between Charles E. Feller of Greenacres, in the county of Spokane, of the State of Wash., and Mabelle E. Batty of Rathdrum, in the county of Kootenai of the state of Idaho, in the presence of Annette Sparks and Ward H. Davison.

WITNESS My hand at the county aforesaid, this 4th day of Dec., A.D. 1953.

In the presence of:
Annette Sparks
and Ward H. Davison

M. E. Frandsen
Justice of the Peace

Date received by County Recorder DEC 8 1953; Signature James D Riggs County Recorder; Recorded Book 67, Page 432; Date Received by State Registrar DEC 31 1953

Officiant should send this copy back to the County Recorder immediately.

INDEXED COMPARED

Department of Public Health
Division of Vital Statistics
Boise, Idaho

STATE OF IDAHO

State File No. 8127
County File No. 277998

(Use typewriter and/or black ink)

County of Kootenai

Marriage License

KNOW ALL MEN BY THIS CERTIFICATE: That any regularly ordained minister of the Gospel, authorized by the rites and usages of the church or denomination of Christians, Hebrews, or religious body of which he may be a member, or any Judge or Justice of the Peace, or competent officer to whom this may come, he not knowing of any lawful impediments thereto, is hereby authorized and empowered to solemnize the rites of Matrimony between:

GROOM		AND	BRIDE
1. Full Name	Ward H. Davison		9. Full Name: Althea J. Bailey
2. Address:	Seattle (City) King (County) Washington (State)		10. Address: Los Angeles (City) Los Angeles (County) Calif. (State)
3. Age	22		11. Age: 19
4. Color or Race	W		12. Color or Race: W
5. Single	S		13. Single: S
6. Widowed			14. Widowed:
7. Divorced			15. Divorced:
8. Birthplace: City	Seattle		16. Maiden Name if previously married: .....
State	Washington		17. Birthplace: City North Hollywood State California

And to certify the same to said parties, or either of them under his hand and seal, in his ministerial or official capacity, and thereupon he is required to deliver this copy to the parties so married.

IN TESTIMONY WHEREOF, I have hereunto set my hand and affixed my official seal, at Coeur d'Alene, Kootenai County, Idaho, this 4th day of December, A.D. 1953.

JAMES D. RIGGS
Recorder
Ora E. Swan
Deputy

Marriage Certificate

I, M.F. Frendsen, a Justice of the Peace, residing at Coeur d'Alene, in the county of Kootenai in the State of Idaho, do certify that, in accordance with the authority on me conferred by the above license, I did on this 4th day of Dec., in the year A.D. 1953 at Coeur d'Alene, in the county of Kootenai, in the State of Idaho, solemnize the rites of matrimony between Ward H. Davison of Seattle, King in the county of, Wash. of the State of, and Althea J. Bailey of Los Angeles, in the county of Los Angeles, Calif. of the state of, in the presence of Josephine King and Michael King.

WITNESS My hand at the county aforesaid, this 4th day of Dec., A.D. 1953.

In the presence of:
Josephine King
and Michael King

M.F. Frendsen
Justice of the Peace

Date received by County Recorder DEC 8 1953; Signature James D. Riggs County Recorder; Recorded Book 67, Page 432; Date Received by State Registrar DEC 31 1953

Officiant should send this copy back to the County Recorder immediately.

INDEXED

COMPARED

Department of Public Health
Division of Vital Statistics
Boise, Idaho

STATE OF IDAHO

State File No. 8128
County File No. 277999

County of Kootenai

Marriage License

KNOW ALL MEN BY THIS CERTIFICATE: That any regularly ordained minister of the Gospel, authorized by the rites and usages of the church or denomination of Christians, Hebrews, or religious body of which he may be a member, or any Judge or Justice of the Peace, or competent officer to whom this may come, he not knowing of any lawful impediments thereto, is hereby authorized and empowered to solemnize the rites of Matrimony between:

GROOM AND BRIDE

1. Full Name Michael King
2. Address: Opportunity (City) Spokane (County) Washington (State)
3. Age 27 4. Color or Race W 5. Single ___ 6. Widowed ___ 7. Divorced D
8. Birthplace: City Houston State Texas

9. Full Name Josephine Parker
10. Address: Opportunity (City) Spokane (County) Washington (State)
11. Age 18 12. Color or Race W 13. Single S 14. Widowed ___ 15. Divorced ___
16. Maiden Name if previously married ****
17. Birthplace: City Spokane, State Washington

And to certify the same to said parties, or either of them under his hand and seal, in his ministerial or official capacity, and thereupon he is required to deliver this copy to the parties so married.

IN TESTIMONY WHEREOF, I have hereunto set my hand and affixed my official seal, at Coeur d' Alene, Kootenai County, Idaho, this 4th day of December, A.D. 1953.

James D. Riggs
Recorder

Patricia Clement
Deputy

Marriage Certificate

I, M.E.Frandsen, a Justice of the Peace, residing at Coeur d'Alene, in the county of Kootenai in the State of Idaho, do certify that, in accordance with the authority on me conferred by the above license, I did on this 4th day of Dec., in the year A.D. 1953 at Coeur d'Alene in the county of Kootenai, in the State of Idaho, solemnize the rites of matrimony between Michael King of Opportunity, in the county of Spokane, of the State of Wash., and Josephine Parker of Opportunity, in the county of Ward H. Davison of the state of Wash, in the presence of Alder J. Bailey and Ward H. Davison 53

WITNESS My hand at the county aforesaid, this 4th day of Dec, A.D. 1953.

In the presence of: Alder J. Bailey
and Ward H. Davison

M. E. Frandsen
Justice of the Peace

Date received by County Recorder DEC 8 1953; Signature James D Riggs County Recorder; Recorded Book 67, Page 433; Date Received by State Register DEC 31 1953

INDEXED

COMPARED

(Use typewriter and/or black ink)

Officiant should send this copy back to the County Recorder immediately.

Department of Public Health
Division of Vital Statistics
Boise, Idaho

STATE OF IDAHO

State File No. 8129
County File No. [illegible]

278000

County of Kootenai

Marriage License

KNOW ALL MEN BY THIS CERTIFICATE: That any regularly ordained minister of the Gospel, authorized by the rites and usages of the church or denomination of Christians, Hebrews, or religious body of which he may be a member, or any Judge or Justice of the Peace, or competent officer to whom this may come, he not knowing of any lawful impediments thereto, is hereby authorized and empowered to solemnize the rites of Matrimony between:

GROOM		BRIDE
1. Full Name	Clarence L. McLain	9. Full Name: Helen J. Straight
2. Address: City	Spokane	10. Address: City: Spokane
County	Spokane	County: Spokane
State	Washington	State: Washington
3. Age	18	11. Age: 17
4. Color or Race	W	12. Color or Race: W
5. Single	S	13. Single: S
6. Widowed		14. Widowed:
7. Divorced		15. Divorced:
8. Birthplace: City	Endicott	16. Maiden Name if previously married: •••
State	N. Y.	17. Birthplace: City: Hillsboro
		State: Wisconsin

And to certify the same to said parties, or either of them under his hand and seal, in his ministerial or official capacity, and thereupon he is required to deliver this copy to the parties so married.

IN TESTIMONY WHEREOF, I have hereunto set my hand and affixed my official seal, at Coeur d'Alene, Kootenai County, Idaho, this 4th day of December, A.D. 19 53.

James D. Riggs
Recorder

Carolyn Hornung
Deputy

Marriage Certificate

I, M.E. Frandsen, a Justice of the Peace, residing at Coeur d'Alene, in the county of Kootenai in the State of Idaho, do certify that, in accordance with the authority on me conferred by the above license, I did on this 4th day of Dec., in the year A.D. 19 53 at Coeur d'Alene in the county of Kootenai, in the State of Idaho, solemnize the rites of matrimony between Clarence L. McLain of Spokane, in the county of Spokane, of the State of Wash., and Helen J. Straight of Spokane, in the county of Spokane of the state of Wash., in the presence of Lola Straight and Eldon Straight.

WITNESS My hand at the county aforesaid, this 4th day of Dec., A.D. 19 53.

In the presence of: Lola Straight

and Eldon J. Hunt

M. E. Frandsen
Justice of the Peace

Date received by County Recorder DEC 8 1953; Signature James D. Riggs County Recorder; Recorded Book 67, Page 433; Date Received by State Registrar DEC 31 1953

INDEXED COMPARED

(Use typewriter and/or black ink)

Officiant should send this copy back to the County Recorder immediately.

Department of Public Health
Division of Vital Statistics
Boise, Idaho

STATE OF IDAHO

State File No. 8130
County File No. 978002

(Use typewriter and/or black ink)

County of Kootenai

Marriage License

KNOW ALL MEN BY THIS CERTIFICATE: That any regularly ordained minister of the Gospel, authorized by the rites and usages of the church or denomination of Christians, Hebrews, or religious body of which he may be a member, or any Judge or Justice of the Peace, or competent officer to whom this may come, he not knowing of any lawful impediments thereto, is hereby authorized and empowered to solemnize the rites of Matrimony between:

GROOM		BRIDE
1. Full Name	Carl Bowers	9. Full Name Betty Redd
2. Address: City / County / State	Moses Lake / Grant / Washington	10. Address: City / County / State Moses Lake / Grant / Washington
3. Age	30	11. Age 23
4. Color or Race	W	12. Color or Race W
5. Single	S	13. Single S
6. Widowed		14. Widowed
7. Divorced		15. Divorced
8. Birthplace: City / State	Rainelle / W. Virginia	16. Maiden Name if previously married ****
		17. Birthplace: City / State Pensacola / Florida

And to certify the same to said parties, or either of them under his hand and seal, in his ministerial or official capacity, and thereupon he is required to deliver this copy to the parties so married.

IN TESTIMONY WHEREOF, I have hereunto set my hand and affixed my official seal, at Coeur d'Alene, Kootenai County, Idaho, this 4th day of December, A.D. 19 53.

James D. Riggs
Recorder
Carolyn Horning
Deputy

Marriage Certificate

I, M.E.Frandsen, a Justice of the Peace, residing at Coeur d'Alene, in the county of Kootenai in the State of Idaho, do certify that, in accordance with the authority on me conferred by the above license, I did on this 4th day of Dec., in the year A.D. 19 53 at Coeur d'Alene in the county of Kootenai, in the State of Idaho, solemnize the rites of matrimony between Carl Bowers of Moses Lake, in the county of Grant, of the State of Wash., and Betty Redd of Moses Lake, in the county of Grant of the state of Wash., in the presence of Dorothy Lee and Harold J. Lee.

WITNESS My hand at the county aforesaid, this 4th day of Dec., A.D. 19 53.

In the presence of:
Dorothy Lee
and Harold J. Lee

M E Frandsen
Justice of the Peace

Date received by County Recorder DEC 8 1953 Signature James D Riggs County Recorder; Recorded Book 67, Page 434 Date received by State Registrar DEC 31 1953

Officiant should send this copy back to the County Recorder immediately.

INDEXED COMPARED

Department of Public Health
Division of Vital Statistics
Boise, Idaho

STATE OF IDAHO

State File No. 8131
County File No. 27274

(Use typewriter and/or black ink)

County of Kootenai

Marriage License

KNOW ALL MEN BY THIS CERTIFICATE: That any regularly ordained minister of the Gospel, authorized by the rites and usages of the church or denomination of Christians, Hebrews, or religious body of which he may be a member, or any Judge or Justice of the Peace, or competent officer to whom this may come, he not knowing of any lawful impediments thereto, is hereby authorized and empowered to solemnize the rites of Matrimony between:

GROOM		AND	BRIDE	
1. Full Name	Ronald L. Best		9. Full Name	Janie Dickes
2. Address:	Coeur d'Alene (City) Kootenai (County) Idaho (State)		10. Address:	Coeur d'Alene (City) Kootenai (County) Idaho (State)
3. Age 27	4. Color or Race W 5. Single S 6. Widowed 7. Divorced		11. Age 22	12. Color or Race W 13. Single S 14. Widowed 15. Divorced
8. Birthplace: City	Bellingham State Washington		16. Maiden Name if previously married	***
			17. Birthplace: City	Portland State Oregon

And to certify the same to said parties, or either of them under his hand and seal, in his ministerial or official capacity, and thereupon he is required to deliver this copy to the parties so married.

IN TESTIMONY WHEREOF, I have hereunto set my hand and affixed my official seal, at Coeur d'Alene, Kootenai County, Idaho, this 3rd day of December, A.D. 19 53.

James D. Riggs
Recorder

Marguerite Tomblin
Deputy

Marriage Certificate

I, Lyman W. Wimble, a Minister, residing at Coeur d'alene, in the county of Kootenai in the State of Idaho, do certify that, in accordance with the authority on me conferred by the above license, I did on this 4 day of December in the year A.D. 1953 at Coeur d'Alene in the county of Kootenai, in the State of Idaho, solemnize the rites of matrimony between Ronald L. Best of Coeur d'Alene, in the county of Kootenai of the State of Idaho, and Janie Dickes of Coeur d'Alene, in the county of Kootenai of the state of Idaho, in the presence of and .

WITNESS My hand at the county aforesaid, this 4 day of December, A.D. 1953.

In the presence of: Marlene Dickes
and R. Lloyd E. Best

Lyman W Wimble

Date received DEC 8 1953 by County Recorder; Signature James D Riggs County Recorder; Recorded Book 67, Page 420; Date Received by State Registrar DEC 31 1953

Officiant should send this copy back to the County Recorder immediately.

INDEXED COMPARED

Department of Public Health
Division of Vital Statistics
Boise, Idaho

STATE OF IDAHO

State File No. 8132
County File No. 273001

(Use typewriter and/or black ink)

County of Kootenai

Marriage License

KNOW ALL MEN BY THIS CERTIFICATE: That any regularly ordained minister of the Gospel, authorized by the rites and usages of the church or denomination of Christians, Hebrews, or religious body of which he may be a member, or any Judge or Justice of the Peace, or competent officer to whom this may come, he not knowing of any lawful impediments thereto, is hereby authorized and empowered to solemnize the rites of Matrimony between:

GROOM		BRIDE
1. Full Name	Harold J. Lee	9. Full Name Dorothy Rasmussen
2. Address:	Tacoma (City) Pierce (County) Washington (State)	10. Address: Tacoma (City) Pierce (County) Washington (State)
3. Age	19	11. Age 24
4. Color or Race	W	12. Color or Race W
5. Single	S	13. Single
6. Widowed		14. Widowed
7. Divorced		15. Divorced D
8. Birthplace: City	San Diego State California	16. Maiden Name if previously married Dorothy Faulkes
		17. Birthplace: City Vancouver British Columbia Canada

And to certify the same to said parties, or either of them under his hand and seal, in his ministerial or official capacity, and thereupon he is required to deliver this copy to the parties so married.

IN TESTIMONY WHEREOF, I have hereunto set my hand and affixed my official seal, at Coeur d'Alene, Kootenai County, Idaho, this 4th day of December, A.D. 19 53.

JAMES D. RIGGS
Recorder
Ora E. Swan
Deputy

Marriage Certificate

I, M.E.Frandsen, a Justice of the Peace, residing at Coeur d'Alene, in the county of Kootenai in the State of Idaho, do certify that, in accordance with the authority on me conferred by the above license, I did on this 4th day of Dec., in the year A.D. 1953 at Coeur d'Alene in the county of Kootenai in the State of Idaho, solemnize the rites of matrimony between Harold J. Lee of Tacoma, in the county of Pierce, of the State of Wash., and Dorothy Rasmussen of Tacoma, in the county of Pierce of the state of Wash., in the presence of Betty Redd and Carl Bowers

WITNESS My hand at the county aforesaid, this 4th day of Dec., A.D. 19 53.

In the presence of:
Betty Redd
and
Carl Bowers

M.E. Frandsen
Justice of the Peace

Date received by County Recorder DEC 8 1953 Signature James D Riggs County Recorder; Recorded Book 67, Page 411; Date Received by State Registrar DEC 31 1953

Officiant should send this copy back to the County Recorder immediately.

COMPARED

Department of Public Health
Division of Vital Statistics
Boise, Idaho

STATE OF IDAHO

State File No. 8133
County File No. 27995

(Use typewriter and/or black ink)

County of Kootenai

Marriage License

KNOW ALL MEN BY THIS CERTIFICATE: That any regularly ordained minister of the Gospel, authorized by the rites and usages of the church or denomination of Christians, Hebrews, or religious body of which he may be a member, or any Judge or Justice of the Peace, or competent officer to whom this may come, he not knowing of any lawful impediments thereto, is hereby authorized and empowered to solemnize the rites of Matrimony between:

GROOM		BRIDE
1. Full Name	Walter J. Noah	9. Full Name Audrey Simpson
2. Address: City	Coos Bay	10. Address: Spokane
County	Coos	Spokane
State	Oregon	Washington
3. Age 18	4. Color or Race W	11. Age 15 12. Color or Race W
5. Single S	6. Widowed ___	13. Single S 14. Widowed ___
7. Divorced ___		15. Divorced ___
8. Birthplace: City	North Bend	16. Maiden Name if previously married -----
State	Oregon	17. Birthplace: City Spokane
		State Washington

And to certify the same to said parties, or either of them under his hand and seal, in his ministerial or official capacity, and thereupon he is required to deliver this copy to the parties so married.

IN TESTIMONY WHEREOF, I have hereunto set my hand and affixed my official seal, at Coeur d' Alene, Kootenai County, Idaho, this 4th day of December, A.D. 19 53.

James D. Riggs
Recorder

Barbara Clement
Deputy

Marriage Certificate

I, M.T. Frendsen, a Justice of the Peace, residing at Coeur d'Alene, in the county of Kootenai in the State of Idaho, do certify that, in accordance with the authority on me conferred by the above license, I did on this 4th day of Dec., in the year A.D. 19 53 at Coeur d'Alene in the county of Kootenai, in the State of Idaho, solemnize the rites of matrimony between Walter J. Noah of Coos Bay, in the county of Coos, of the State of Ore., and Audrey Simpson of Spokane, in the county of Spokane of the state of Wash., in the presence of Mrs Carol Walters and Mr Harry R. Walters.

WITNESS My hand at the county aforesaid, this 4th day of Dec., A.D. 19 53.

In the presence of: Mrs. Carol Walters
and Mr Harry Walters

M.T. Frendsen
Justice of the Peace

Date received by County Recorder DEC 8 1953; Signature James D Riggs County Recorder; Recorded Book 67, Page 431; Date Received by State Registrar DEC 31 1953

Officiant should send this copy back to the County Recorder immediately.

INDEXED

COMPARED

Department of Public Health
Division of Vital Statistics
Boise, Idaho

STATE OF IDAHO

State File No. 8134
County File No. 277030

(Use typewriter and/or black ink)

County of Kootenai

Marriage License

KNOW ALL MEN BY THIS CERTIFICATE: That any regularly ordained minister of the Gospel, authorized by the rites and usages of the church or denomination of Christians, Hebrews, or religious body of which he may be a member, or any Judge or Justice of the Peace, or competent officer to whom this may come, he not knowing of any lawful impediments thereto, is hereby authorized and empowered to solemnize the rites of Matrimony between:

GROOM		AND	BRIDE	
1. Full Name	Charles Redmon		9. Full Name	Alice Harrington
2. Address:	Fairchild (City) Spokane (County) Washington (State)		10. Address:	Spokane (City) Spokane (County) Washington (State)
3. Age 22	4. Color or Race W 5. Single S 6. Widowed 7. Divorced		11. Age 22	12. Color or Race W 13. Single S 14. Widowed 15. Divorced
8. Birthplace: City	Frankfort State Kentucky		16. Maiden Name if previously married	* * * *
			17. Birthplace: City	Coos Bay State Oregon

And to certify the same to said parties, or either of them under his hand and seal, in his ministerial or official capacity, and thereupon he is required to deliver this copy to the parties so married.

IN TESTIMONY WHEREOF, I have hereunto set my hand and affixed my official seal, at Coeur d'Alene, Kootenai County, Idaho, this 1st day of December, A.D. 19 53.

James D. Riggs
Recorder

Carolyn Horning
Deputy

Marriage Certificate

I, Anna Rose Braune, a Justice of the Peace, residing at Coeur d' Alene, in the county of Kootenai in the State of Idaho, do certify that, in accordance with the authority on me conferred by the above license, I did on this 4th day of December, in the year A.D. 19 53 at Coeur d' Alene in the county of Kootenai, in the State of Idaho, solemnize the rites of matrimony between Charles Redmon of Fairchild, in the county of Spokane, of the State of Washington, and Alice Harrington of Spokane, in the county of Spokane of the state of Washington, in the presence of Mildred S. Harrington and William E. Winjum.

WITNESS My hand at the county aforesaid, this 4th day of December, A.D. 19 53.

In the presence of:
Mildred S. Harrington
and William E. Winjum

Anna Rose Braune
Justice of the Peace

Officiant should send this copy back to the County Recorder immediately.

Date received by County Recorder DEC 8 1953, Signature James D Riggs County Recorder; Recorded Book 67, Page 423; Date Received by State Registrar DEC 31 1953

INDEXED COMPARED

(Use typewriter and/or black ink)

Officiant should send this copy back to the County Recorder immediately.

Department of Public Health
Division of Vital Statistics
Boise, Idaho

STATE OF IDAHO

State File No. 8135
County File No. 27981

County of Kootenai

Marriage License

KNOW ALL MEN BY THIS CERTIFICATE: That any regularly ordained minister of the Gospel, authorized by the rites and usages of the church or denomination of Christians, Hebrews, or religious body of which he may be a member, or any Judge or Justice of the Peace, or competent officer to whom this may come, he not knowing of any lawful impediments thereto, is hereby authorized and empowered to solemnize the rites of Matrimony between:

GROOM		BRIDE
1. Full Name	Milton Walters	9. Full Name Charlene Dickinson
2. Address:	Spokane (City) Spokane (County) Washington (State)	10. Address: Spokane (City) Spokane (County) Washington (State)
3. Age 18 4. Color or Race W 5. Single S 6. Widowed 7. Divorced		11. Age 16 12. Color or Race W 13. Single S 14. Widowed 15. Divorced
8. Birthplace: City	Bloomfield State Nebraska	16. Maiden Name if previously married •••
		17. Birthplace: City Colfax State Washington

And to certify the same to said parties, or either of them under his hand and seal, in his ministerial or official capacity, and thereupon he is required to deliver this copy to the parties so married.

IN TESTIMONY WHEREOF, I have hereunto set my hand and affixed my official seal, at Coeur d' Alene, Kootenai County, Idaho, this 4th day of December, A.D. 19 53.

James D. Riggs
Recorder

Petrina Clement
Deputy

Marriage Certificate

I, Anna Rose Braune, a Justice of the Peace, residing at Coeur d' Alene, in the county of Kootenai in the State of Idaho, do certify that, in accordance with the authority on me conferred by the above license, I did on this 4th day of December, in the year A.D. 19 53 at Coeur d' Alene in the county of Kootenai, in the State of Idaho, solemnize the rites of matrimony between Milton Walters of Spokane, in the county of Spokane, of the State of Washington, and Charlene Dickinson of Spokane, in the county of Spokane of the state of Washington, in the presence of Mrs. J. S. Brown and H. J. Fulbright.

WITNESS My hand at the county aforesaid, this 4th day of December, A.D. 19 53.

In the presence of:
Mrs. J. S. Brown
and H. J. Fulbright

Anna Rose Braune
Justice of the Peace

Date received by County Recorder DEC 8 1953 By Signature James D Riggs County Recorder; Recorded Book 67, Page 424; Date Received by State Registrar DEC 31 1953

COMPARED

Department of Public Health
Division of Vital Statistics
Boise, Idaho

STATE OF IDAHO

State File No. 8136
County File No. 27956

County of Kootenai

Marriage License

KNOW ALL MEN BY THIS CERTIFICATE: That any regularly ordained minister of the Gospel, authorized by the rites and usages of the church or denomination of Christians, Hebrews, or religious body of which he may be a member, or any Judge or Justice of the Peace, or competent officer to whom this may come, he not knowing of any lawful impediments thereto, is hereby authorized and empowered to solemnize the rites of Matrimony between:

GROOM

1. Full Name: Charlie H. Shaw
2. Address: Fairchild (City) Spokane (County) Washington (State)
3. Age 20 — 4. Color or Race W — 5. Single S — 6. Widowed — 7. Divorced —
8. Birthplace: City Bulloch County State Georgia

AND

BRIDE

9. Full Name: Edith C. Tremblay
10. Address: Coeur d'Alene (City) Kootenai (County) Idaho (State)
11. Age 18 — 12. Color or Race W — 13. Single S — 14. Widowed — 15. Divorced —
16. Maiden Name if previously married —
17. Birthplace: City Careywood State Idaho

And to certify the same to said parties, or either of them under his hand and seal, in his ministerial or official capacity, and thereupon he is required to deliver this copy to the parties so married.

IN TESTIMONY WHEREOF, I have hereunto set my hand and affixed my official seal, at Coeur d'Alene, Kootenai County, Idaho, this 1st day of December, A.D. 1953.

James D. Riggs
Recorder
Marguerite Tomblin
Deputy

Marriage Certificate

I, Rev. Robert Donner, a ordained minister of the Gospel residing at Opportunity, in the county of Spokane in the State of Washington, do certify that, in accordance with the authority conferred by the above license, I did on this Fifth day of December, in the year A.D. 1953 at Coeur d'Alene, in the county of Kootenai, in the State of Idaho, solemnize the rites of matrimony between Charlie H. Shaw of Fairchild, in the county of Spokane, of the State of Washington, and Edith C. Tremblay of Coeur d'Alene, in the county of Kootenai, of the state of Idaho, in the presence of Ruby Judge and Floyd F. Thornton.

WITNESS My hand at the county aforesaid, this Fifth day of December, A.D. 1953.

In the presence of:
Ruby Judge
and Floyd F. Thornton

Robert Donner

Date received by County Recorder DEC 8 1953 Signature James D. Riggs County Recorder; Recorded Book 67, Page 420; Date Received by State Registrar DEC 31 1953

(Use typewriter and/or black ink)

Officiant should send this copy back to the County Recorder immediately.

COMPARED

Department of Public Health
Division of Vital Statistics
Boise, Idaho

STATE OF IDAHO

State File No. 8137
County File No. 27082

County of Kootenai

Marriage License

KNOW ALL MEN BY THIS CERTIFICATE: That any regularly ordained minister of the Gospel, authorized by the rites and usages of the church or denomination of Christians, Hebrews, or religious body of which he may be a member, or any Judge or Justice of the Peace, or competent officer to whom this may come, he not knowing of any lawful impediments thereto, is hereby authorized and empowered to solemnize the rites of Matrimony between:

GROOM		AND	BRIDE	
1. Full Name	John P. Mangan		9. Full Name	Jean C. Morris
2. Address:	Spokane (City) Spokane (County) Washington (State)		10. Address:	Spokane (City) Spokane (County) Washington (State)
3. Age 20	4. Color or Race W	5. Single S 6. Widowed 7. Divorced	11. Age 18	12. Color or Race W 13. Single 14. Widowed 15. Divorced D
8. Birthplace: City	Spokane State Washington		16. Maiden Name if previously married	Jean C. Morris
			17. Birthplace: City	Sandpoint State Idaho

And to certify the same to said parties, or either of them under his hand and seal, in his ministerial or official capacity, and thereupon he is required to deliver this copy to the parties so married.

IN TESTIMONY WHEREOF, I have hereunto set my hand and affixed my official seal, at Coeur d'Alene Kootenai County, Idaho, this 5th day of December, A.D. 1953.

James D. Riggs
Recorder

Carolyn Horning
Deputy

Marriage Certificate

I, Anna Rose Braune, a Justice of the Peace, residing at Coeur d' Alene, in the county of Kootenai in the State of Idaho, do certify that, in accordance with the authority on me conferred by the above license, I did on this 5th day of December, in the year A.D. 1953 at Coeur d' Alene in the county of Kootenai, in the State of Idaho, solemnize the rites of matrimony between John P.Mangan of Spokane, in the county of Spokane, of the State of Washington, and Jean C.Morris of Spokane, in the county of Spokane of the state of Washington, in the presence of Martha Lee Stockdale and Dale Harshbarger.

WITNESS My hand at the county aforesaid, this 5th day of December, A.D. 1953.

In the presence of:
Martha Lee Stockdale
and Dale Harshbarger

Anna Rose Braune
Justice of the Peace

Date received by County Recorder DEC 8 1953 James D. Riggs County Recorder; Recorded Book 67, Page 424 Date Received by State Registrar DEC 31 1953

INDEXED COMPARED

(Use typewriter and/or black ink)

Officiant should send this copy back to the County Recorder immediately.

(Use typewriter and/or black ink)

Officiant should send this copy back to the County Recorder immediately.

Department of Public Health
Division of Vital Statistics
Boise, Idaho

STATE OF IDAHO

State File No. 8138
County File No. 272983

County of Kootenai

Marriage License

KNOW ALL MEN BY THIS CERTIFICATE: That any regularly ordained minister of the Gospel, authorized by the rites and usages of the church or denomination of Christians, Hebrews, or religious body of which he may be a member, or any Judge or Justice of the Peace, or competent officer to whom this may come, he not knowing of any lawful impediments thereto, is hereby authorized and empowered to solemnize the rites of Matrimony between:

GROOM		AND	BRIDE
1. Full Name	John Robertson		9. Full Name Erma Sullivan
2. Address: City	Kimberley County British Columbia State Canada		10. Address: City Kimberley County British Columbia State Canada
3. Age	27
4. Color or Race	W
5. Single	S
6. Widowed	
7. Divorced	
8. Birthplace: City	Victoria, B.C. State Canada
			11. Age 25
			12. Color or Race W
			13. Single
			14. Widowed
			15. Divorced D
			16. Maiden Name if previously married Erma Higginson
			17. Birthplace: City Cranbrook, B.C. State Canada

And to certify the same to said parties, or either of them under his hand and seal, in his ministerial or official capacity, and thereupon he is required to deliver this copy to the parties so married.

IN TESTIMONY WHEREOF, I have hereunto set my hand and affixed my official seal, at Coeur d'Alene, Kootenai County, Idaho, this 5th day of December, A.D. 1953.

James D. Riggs
Recorder
Marguerite Tomblin
Deputy

Marriage Certificate

I, Anna Rose Braune, a Justice of the Peace, residing at Coeur d' Alene, in the county of Kootenai in the State of Idaho, do certify that, in accordance with the authority on me conferred by the above license, I did on this 5th day of December, in the year A.D. 1953 at Coeur d' Alene in the county of Kootenai, in the State of Idaho, solemnize the rites of matrimony between John Robertson of Kimberley, in the county of British Columbia, of the State of Canada, and Erma Sullivan of Kimberley, in the county of British Columbia of the state of Canada, in the presence of Mrs. John P. Mangan and John P. Mangan.

WITNESS My hand at the county aforesaid, this 5th day of December, A.D. 1953.

In the presence of:
Mrs. John P. Mangan
and Mrs. John P. Mangan

Anna Rose Braune
Justice of the Peace

Date received by County Recorder DEC 8 1953; Signature James D. Riggs County Recorder; Recorded Book 67, Page 425; Date Received by State Registrar DEC 31 1953

INDEXED COMPARED

MAY 20 1969

(Use typewriter and/or black ink)

Officiant should send this copy back to the County Recorder immediately.

Department of Public Health
Division of Vital Statistics
Boise, Idaho

STATE OF IDAHO

State File No. 8139
County File No. 27984

County of Kootenai

Marriage License

KNOW ALL MEN BY THIS CERTIFICATE: That any regularly ordained minister of the Gospel, authorized by the rites and usages of the church or denomination of Christians, Hebrews, or religious body of which he may be a member, or any Judge or Justice of the Peace, or competent officer to whom this may come, he not knowing of any lawful impediments thereto, is hereby authorized and empowered to solemnize the rites of Matrimony between:

GROOM		AND	BRIDE	
1. Full Name	J. B. Fletcher		9. Full Name	Sharon Kaiser
2. Address:	Oakland (City) Alameda (County) California (State)		10. Address:	Lewiston (City) Nez Perce (County) Idaho (State)
3. Age	26		11. Age	25
4. Color or Race	W		12. Color or Race	W
5. Single	S		13. Single	S
6. Widowed			14. Widowed	
7. Divorced			15. Divorced	
8. Birthplace: City	Stillwater		16. Maiden Name if previously married	******
State	Oklahoma		17. Birthplace: City	Sunnyside
			State	Washington

And to certify the same to said parties, or either of them under his hand and seal, in his ministerial or official capacity, and thereupon he is required to deliver this copy to the parties so married.

IN TESTIMONY WHEREOF, I have hereunto set my hand and affixed my official seal, at Coeur d'Alene, Kootenai County, Idaho, this 5th day of December, A.D. 1953.

JAMES D. RIGGS
Recorder
Ora E. Swan
Deputy

Marriage Certificate

I, Anna Rose Braune, a Justice of the Peace, residing at Coeur d' Alene, in the county of Kootenai in the State of Idaho, do certify that, in accordance with the authority on me conferred by the above license, I did on this 5th day of December, in the year A.D. 19 53 at Coeur d' Alene in the county of Kootenai, in the State of Idaho, solemnize the rites of matrimony between J.B.Fletcher of Oakland, in the county of Alameda, of the State of California, and Sharon Kaiser of Lewiston, in the county of Nez Perce of the state of Idaho, in the presence of Paul J. Braune and Ed W Braune.

WITNESS My hand at the county aforesaid, this 5th day of December, A.D. 1953.

In the presence of:
Paul J. Braune
and
Ed W Braune

Anna Rose Braune
Justice of the Peace

Date received by County Recorder: DEC 8 1953 Signature: James D. Riggs County Recorder; Recorded Book 67, Page 425; Date Received by State Registrar DEC 31 1953

INDEXED
COMPARED

Department of Public Health
Division of Vital Statistics
Boise, Idaho

STATE OF IDAHO

State File No. 8140
County File No. 277985

County of Kootenai

Marriage License

KNOW ALL MEN BY THIS CERTIFICATE: That any regularly ordained minister of the Gospel, authorized by the rites and usages of the church or denomination of Christians, Hebrews, or religious body of which he may be a member, or any Judge or Justice of the Peace, or competent officer to whom this may come, he not knowing of any lawful impediments thereto, is hereby authorized and empowered to solemnize the rites of Matrimony between:

GROOM AND BRIDE

1. Full Name Fred Thompson
2. Address: Spokane (City) Spokane (County) Washington (State)
3. Age L 4. Color or Race W 5. Single S 6. Widowed ___ 7. Divorced ___
8. Birthplace: City Pasco State Washington

9. Full Name June Akers
10. Address: Spokane (City) Spokane (County) Washington (State)
11. Age L 12. Color or Race W 13. Single ___ 14. Widowed ___ 15. Divorced D
16. Maiden Name if previously married June Branscom
17. Birthplace: City McCook State Nebraska

And to certify the same to said parties, or either of them under his hand and seal, in his ministerial or official capacity, and thereupon he is required to deliver this copy to the parties so married.

IN TESTIMONY WHEREOF, I have hereunto set my hand and affixed my official seal, at Coeur d' Alene, Kootenai County, Idaho, this 5th day of December, A.D. 1953.

James D. Riggs
Recorder

Paloma Clement
Deputy

Marriage Certificate

I, Anna Rose Braune, a Justice of the Peace, residing at Coeur d' Alene, in the county of Kootenai in the State of Idaho, do certify that, in accordance with the authority on me conferred by the above license, I did on this 5th day of December, in the year A.D. 1953 at Coeur d' Alene in the county of Kootenai, in the State of Idaho, solemnize the rites of matrimony between Fred Thompson of Spokane, in the county of Spokane, of the State of Washington, and June Akers of Spokane, in the county of Spokane of the state of Washington, in the presence of Pearl Kolbet and Tom Bateman.

WITNESS My hand at the county aforesaid, this 5th day of December, A.D. 1953.

In the presence of: Pearl Kolbet

and Tom Bateman

Anna Rose Braune
Justice of the Peace

Date received by County Recorder DEC 8 1953; Signature James D Riggs County Recorder; Recorded Book 67, Page 426; Date Received by State Registrar DEC 31 1953

(Use typewriter and/or black ink)

Officiant should send this copy back to the County Recorder immediately.

COMPARED

Department of Public Health
Division of Vital Statistics
Boise, Idaho

STATE OF IDAHO

State File No. 8141
County File No. [illegible]

County of Kootenai

Marriage License

KNOW ALL MEN BY THIS CERTIFICATE: That any regularly ordained minister of the Gospel, authorized by the rites and usages of the church or denomination of Christians, Hebrews, or religious body of which he may be a member, or any Judge or Justice of the Peace, or competent officer to whom this may come, he not knowing of any lawful impediments thereto, is hereby authorized and empowered to solemnize the rites of Matrimony between:

GROOM		BRIDE
1. Full Name	Robert A. Green	9. Full Name: Lorraine M. Goans
2. Address:	Spokane (City) Spokane (County) Washington (State)	10. Address: Spokane (City) Spokane (County) Washington (State)
3. Age	29	11. Age: 26
4. Color or Race	W	12. Color or Race: W
5. Single ___ 6. Widowed ___ 7. Divorced	D	13. Single ___ 14. Widowed ___ 15. Divorced: D
8. Birthplace: City	Spokane State: Washington	16. Maiden Name if previously married: Lorraine M. Griffin
		17. Birthplace: City Spokane State: Washington

And to certify the same to said parties, or either of them under his hand and seal, in his ministerial or official capacity, and thereupon he is required to deliver this copy to the parties so married.

IN TESTIMONY WHEREOF, I have hereunto set my hand and affixed my official seal, at Coeur d'Alene, Kootenai County, Idaho, this 5th day of December, A.D. 19 53.

JAMES D. RIGGS
Recorder
Ora E. Swan
Deputy

Marriage Certificate

I, M.F.Frandsen, a Justice of the Peace, residing at Coeur d'Alene, in the county of Kootenai in the State of Idaho, do certify that, in accordance with the authority on me conferred by the above license, I did on this 5th day of Dec., in the year A.D. 19 53 at Coeur d'Alene in the county of Kootenai, in the State of Idaho, solemnize the rites of matrimony between Robert A. Green of Spokane, in the county of Spokane, of the State of Wash., and Lorraine M. Goans of Spokane, in the county of Spokane of the state of Wash., in the presence of Marty Banford and W.H.Everhart.

WITNESS My hand at the county aforesaid, this 5th day of Dec., A.D. 19 53

In the presence of:
Marty Banford
and W. H. Everhart

M. F. Frandsen
Justice of the Peace

Date received by County Recorder DEC 8 1953; Signature James D. Riggs County Recorder; Recorded Book 67, Page 427; Date Received by State Registrar DEC 31 1953

INDEXED COMPARED

(Use typewriter and/or black ink)

Officiant should send this copy back to the County Recorder immediately.

(Use typewriter and/or black ink)

Officiant should send this copy back to the County Recorder immediately.

Department of Public Health
Division of Vital Statistics
Boise, Idaho

STATE OF IDAHO

State File No. 8142
County File No. 27988

County of Kootenai

Marriage License

KNOW ALL MEN BY THIS CERTIFICATE: That any regularly ordained minister of the Gospel, authorized by the rites and usages of the church or denomination of Christians, Hebrews, or religious body of which he may be a member, or any Judge or Justice of the Peace, or competent officer to whom this may come, he not knowing of any lawful impediments thereto, is hereby authorized and empowered to solemnize the rites of Matrimony between:

GROOM		BRIDE
1. Full Name	Marvin E. Alexander	9. Full Name Dorothy M. Graves
2. Address: City	Seattle	10. Address: City Seattle
County	King	County King
State	Washington	State Washington
3. Age	25	11. Age 21
4. Color or Race	W	12. Color or Race W
5. Single	S	13. Single
6. Widowed		14. Widowed
7. Divorced		15. Divorced D
8. Birthplace: City	Seattle	16. Maiden Name if previously married Dorothy Martin
State	Washington	17. Birthplace: City Kirkland State Washington

And to certify the same to said parties, or either of them under his hand and seal, in his ministerial or official capacity, and thereupon he is required to deliver this copy to the parties so married.

IN TESTIMONY WHEREOF, I have hereunto set my hand and affixed my official seal, at Coeur D'Alene, Kootenai County, Idaho, this 5th day of December, A.D. 1953.

JAMES D. RIGGS
Recorder
Ora E. Swan
Deputy

Marriage Certificate

I, M.F.Frandsen, a Justice of the Peace, residing at Coeur d'Alene, in the county of Kootenai in the State of Idaho, do certify that, in accordance with the authority on me conferred by the above license, I did on this 5th day of Dec., in the year A.D. 1953 at Coeur d'Alene in the county of Kootenai, in the State of Idaho, solemnize the rites of matrimony between Marvin E. Alexander of Seattle, in the county of King, of the State of Wash., and Dorothy M. Graves of Seattle, in the county of King of the state of Wash., in the presence of H.F.Spain and W.J.Donald

WITNESS My hand at the county aforesaid, this 5th day of Dec, A.D. 1953.

In the presence of:

and

M. E Frandsen
Justice of the Peace

Date received by County Recorder DEC 8 1953 Signature James D Riggs County Recorder; Recorded Book 67, Page 427; Date Received by State Registrar DEC 31 1953

INDEXED COMPARED

(Use typewriter and/or black ink)

Officiant should send this copy back to the County Recorder immediately.

Department of Public Health
Division of Vital Statistics
Boise, Idaho

STATE OF IDAHO

State File No. 8143
County File No. 27089

County of Kootenai

Marriage License

KNOW ALL MEN BY THIS CERTIFICATE: That any regularly ordained minister of the Gospel, authorized by the rites and usages of the church or denomination of Christians, Hebrews, or religious body of which he may be a member, or any Judge or Justice of the Peace, or competent officer to whom this may come, he not knowing of any lawful impediments thereto, is hereby authorized and empowered to solemnize the rites of Matrimony between:

GROOM		AND	BRIDE	
1. Full Name	Walter Sahl		9. Full Name	Else Nielsen
2. Address:	Trail (City) British Columbia (County) Canada (State)		10. Address:	Trail (City) British Columbia (County) Canada (State)
3. Age	23		11. Age	20
4. Color or Race	W		12. Color or Race	W
5. Single	S		13. Single	S
6. Widowed			14. Widowed	
7. Divorced			15. Divorced	
8. Birthplace: City	Aalborg		16. Maiden Name if previously married	-------
State	Danmark		17. Birthplace: City	Aarhus
			State	Danmark

And to certify the same to said parties, or either of them under his hand and seal, in his ministerial or official capacity, and thereupon he is required to deliver this copy to the parties so married.

IN TESTIMONY WHEREOF, I have hereunto set my hand and affixed my official seal, at Coeur d'Alene, Kootenai County, Idaho, this 5th day of December, A.D. 1953.

JAMES D. RIGGS
Recorder
Ora E. Swan
Deputy

Marriage Certificate

I, M.F.Frandsen, a Justice of the Peace, residing at Coeur d'Alene, in the county of Kootenai in the State of Idaho, do certify that, in accordance with the authority on me conferred by the above license, I did on this 5th day of Dec., in the year A.D. 1953 at Coeur d'Alene in the county of Kootenai, in the State of Idaho, solemnize the rites of matrimony between Walter Sahl of Trail, in the county of B.C., of the State of Canada, and Else Nielsen of Trail, in the county of B.C., of the state of Canada, in the presence of John N. Angell and Mrs J.N.Angell.

WITNESS My hand at the county aforesaid, this 5th day of Dec., A.D. 1953.

In the presence of: John N Angell
and Mrs. J. N. Angell

M.F. Frandsen
Justice of the Peace

Date received by County Recorder DEC 8 1953; Signature James D Riggs County Recorder; Recorded Book 67, Page 428; Date Received by State Registrar DEC 31 1953

INDEXED

COMPARED

Department of Public Health
Division of Vital Statistics
Boise, Idaho

STATE OF IDAHO

State File No. 8144
County File No. 272090

(Use typewriter and/or black ink)

County of Kootenai

Marriage License

KNOW ALL MEN BY THIS CERTIFICATE: That any regularly ordained minister of the Gospel, authorized by the rites and usages of the church or denomination of Christians, Hebrews, or religious body of which he may be a member, or any Judge or Justice of the Peace, or competent officer to whom this may come, he not knowing of any lawful impediments thereto, is hereby authorized and empowered to solemnize the rites of Matrimony between:

GROOM		BRIDE
1. Full Name	Michael E. Doll	9. Full Name Maxine Marie Ryner
2. Address: City / County / State	Everett / Snohomish / Washington	10. Address: City / County / State: Snohomish / Snohomish / Washington
3. Age	25	11. Age 21
4. Color or Race	W	12. Color or Race W
5. Single	S	13. Single S
6. Widowed		14. Widowed
7. Divorced		15. Divorced
8. Birthplace: City / State	Everett / Washington	16. Maiden Name if previously married *******
		17. Birthplace: City / State: Snohomish / Washington

And to certify the same to said parties, or either of them under his hand and seal, in his ministerial or official capacity, and thereupon he is required to deliver this copy to the parties so married.

IN TESTIMONY WHEREOF, I have hereunto set my hand and affixed my official seal, at Coeur d'Alene, Kootenai County, Idaho, this 5th day of December, A.D. 1953.

JAMES D. RIGGS
Recorder
Ora E. Swan
Deputy

Marriage Certificate

I, M.F.Frandsen, a Justice of the Peace, residing at Coeur d'Alene, in the county of Kootenai in the State of Idaho, do certify that, in accordance with the authority on me conferred by the above license, I did on this 5th day of Dec., in the year A.D. 1953 at Coeur d'Alene in the county of Kootenai, in the State of Idaho, solemnize the rites of matrimony between Michael E. Doll of Everett, in the county of Snohomish, of the State of Wash., and Maxine Marie Ryner of Snohomish, in the county of Snohomish of the state of Wash., in the presence of Edward Hemingson and Marcella Hemingson

WITNESS My hand at the county aforesaid, this 5th day of Dec., A.D. 1953.

In the presence of:
Edward Hemingson
and Marcella Hemingson

M. F. Frandsen
Justice of the Peace

Date received by County Recorder DEC 8 1953 Signature James D Riggs County Recorder; Recorded Book 67, Page 428 Date Received by State Registrar DEC 31 1953

Officiant should send this copy back to the County Recorder immediately.

INDEXED COMPARED

Department of Public Health
Division of Vital Statistics
Boise, Idaho

STATE OF IDAHO

State File No. 8145
County File No. 27991

(Use typewriter and/or black ink)

County of Kootenai

Marriage License

KNOW ALL MEN BY THIS CERTIFICATE: That any regularly ordained minister of the Gospel, authorized by the rites and usages of the church or denomination of Christians, Hebrews, or religious body of which he may be a member, or any Judge or Justice of the Peace, or competent officer to whom this may come, he not knowing of any lawful impediments thereto, is hereby authorized and empowered to solemnize the rites of Matrimony between:

GROOM		BRIDE
1. Full Name	John N. Angell	9. Full Name Merna G. Largent
2. Address: City	Seattle	10. Address: City Seattle
County	King	County King
State	Washington	State Washington
3. Age	24	11. Age 18
4. Color or Race	W	12. Color or Race W
5. Single	S	13. Single S
6. Widowed		14. Widowed
7. Divorced		15. Divorced
8. Birthplace: City	Tacoma	16. Maiden Name if previously married ********
State	Washington	17. Birthplace: City Seattle
		State Washington

And to certify the same to said parties, or either of them under his hand and seal, in his ministerial or official capacity, and thereupon he is required to deliver this copy to the parties so married.

IN TESTIMONY WHEREOF, I have hereunto set my hand and affixed my official seal, at Coeur d'Alene, Kootenai County, Idaho, this 5th day of December, A.D. 1953.

JAMES D. RIGGS
Recorder

Ora E. Swan
Deputy

Marriage Certificate

I, M.E. Frandsen, a Justice of the Peace, residing at Coeur d' Alene, in the county of Kootenai in the State of Idaho, do certify that, in accordance with the authority on me conferred by the above license, I did on this 5th day of December, in the year A.D. 1953 at Coeur d' Alene in the county of Kootenai, in the State of Idaho, solemnize the rites of matrimony between John N. Angell of Seattle, in the county of King, of the State of Washington, and Merna G. Largent of Seattle, in the county of King of the state of Washington, in the presence of Jessie Johnson and Jacob H. Deal.

WITNESS My hand at the county aforesaid, this 5th day of December, A.D. 1953.

In the presence of:
Jessie Johnson
and
Jacob H. Deal

M. E. Frandsen
Justice of the Peace

Date received by County Recorder DEC 8 1953 Signature James D. Riggs County Recorder; Recorded Book 67, Page 429; Date Received by State Registrar DEC 31 1953

Officiant should send this copy back to the County Recorder immediately.

INDEXED

COMPARED

Department of Public Health
Division of Vital Statistics
Boise, Idaho

STATE OF IDAHO

State File No. 8146
County File No. 2777992

County of Kootenai

Marriage License

KNOW ALL MEN BY THIS CERTIFICATE: That any regularly ordained minister of the Gospel, authorized by the rites and usages of the church or denomination of Christians, Hebrews, or religious body of which he may be a member, or any Judge or Justice of the Peace, or competent officer to whom this may come, he not knowing of any lawful impediments thereto, is hereby authorized and empowered to solemnize the rites of Matrimony between:

GROOM		BRIDE
1. Full Name	Willie Sharp	9. Full Name Edith Allen
2. Address:	Libby (City) Lincoln (County) Montana (State)	10. Address: Libby (City) Lincoln (County) Montana (State)
3. Age	24	11. Age 29
4. Color or Race	W	12. Color or Race W
5. Single		13. Single
6. Widowed		14. Widowed
7. Divorced	D	15. Divorced D
8. Birthplace: City	Lynchburg State Virginia	16. Maiden Name if previously married Edith Detjens
		17. Birthplace: City Libby State Montana

And to certify the same to said parties, or either of them under his hand and seal, in his ministerial or official capacity, and thereupon he is required to deliver this copy to the parties so married.

IN TESTIMONY WHEREOF, I have hereunto set my hand and affixed my official seal, at Coeur d'Alene, Kootenai County, Idaho, this 5th day of December, A.D. 19 53.

James D. Riggs
Recorder

Carolyn Horning
Deputy

Marriage Certificate

I, M.E.Frandsen, a Justice of the Peace, residing at Coeur d'Alene, in the county of Kootenai in the State of Idaho, do certify that, in accordance with the authority on me conferred by the above license, I did on this 5th day of Dec., in the year A.D. 19 53 at Coeur d'Alene, in the county of Kootenai, in the State of Idaho, solemnize the rites of matrimony between Willie Sharp of Libby, in the county of Lincoln, of the State of Mont., and Edith Allen of Libby, in the county of Lincoln of the state of Mont., in the presence of W.J.Cox and H.F.Spain.

WITNESS My hand at the county aforesaid, this 5th day of Dec., A.D. 19 53.

In the presence of: H.F.Spain
and W.J.Cox

M.E.Frandsen
Justice of the Peace

Date received by County Recorder DEC 8 1953; Signature James D Riggs County Recorder; Recorded Book 67, Page 429; Date received by State Registrar DEC 8 1 1953

(Use typewriter and/or black ink)

Officiant should send this copy back to the County Recorder immediately.

INDEXED COMPARED

Department of Public Health
Division of Vital Statistics
Boise, Idaho

STATE OF IDAHO

State File No. 8147
County File No. 2-8173

(Use typewriter and/or black ink)

County of Kootenai

Marriage License

KNOW ALL MEN BY THIS CERTIFICATE: That any regularly ordained minister of the Gospel, authorized by the rites and usages of the church or denomination of Christians, Hebrews, or religious body of which he may be a member, or any Judge or Justice of the Peace, or competent officer to whom this may come, he not knowing of any lawful impediments thereto, is hereby authorized and empowered to solemnize the rites of Matrimony between:

GROOM		BRIDE
1. Full Name	Neil E. Hawks	9. Full Name Bessie M. Kelsey
2. Address:	Kingston (City) Shoshone (County) Idaho (State)	10. Address: Kingston (City) Shoshone (County) Idaho (State)
3. Age	37	11. Age 40
4. Color or Race	W	12. Color or Race W
5. Single		13. Single
6. Widowed		14. Widowed W
7. Divorced	D	15. Divorced
8. Birthplace: City	Bonners Ferry	16. Maiden Name if previously married Bessie M. Hickman
State	Idaho	17. Birthplace: City Ashland State Oregon

And to certify the same to said parties, or either of them under his hand and seal, in his ministerial or official capacity, and thereupon he is required to deliver this copy to the parties so married.

IN TESTIMONY WHEREOF, I have hereunto set my hand and affixed my official seal, at Coeur d'Alene, Kootenai County, Idaho, this 1st day of December, A.D. 19 53.

James D. Riggs
Recorder
Carolyn Horning
Deputy

Marriage Certificate

I, Wallace A. Smith, an ordained Minister residing at Kellogg, in the county of Shoshone in the State of Idaho, do certify that, in accordance with the authority on me conferred by the above license, I did on this 5th day of December, in the year A.D. 19 53 at Kingston in the county of Shoshone, in the State of Idaho, solemnize the rites of matrimony between Neil E. Hawks of Kingston, in the county of Shoshone, of the State of Idaho, and Bessie M. Kelsey of Kingston, in the county of Shoshone of the state of Idaho, in the presence of Norman C. Hawks and Marie Hickman.

WITNESS My hand at the county aforesaid, this 5th day of December, A.D. 19 53.

In the presence of: Norman C. Hawks
and Marie Hickman

Rev. Wallace A. Smith

INDEXED

Date received by County Recorder DEC 15 1953; Signature James D. Riggs County Recorder; Recorded Book 67, Page 449; Date Received by State Registrar DEC 31 1953

COMPARED

Officiant should send this copy back to the County Recorder immediately.

(Use typewriter and/or black ink)

Officiant should send this copy back to the County Recorder immediately.

Department of Public Health
Division of Vital Statistics
Boise, Idaho

STATE OF IDAHO

State File No. 8148
County File No. 27993

County of Kootenai

Marriage License

KNOW ALL MEN BY THIS CERTIFICATE: That any regularly ordained minister of the Gospel, authorized by the rites and usages of the church or denomination of Christians, Hebrews, or religious body of which he may be a member, or any Judge or Justice of the Peace, or competent officer to whom this may come, he not knowing of any lawful impediments thereto, is hereby authorized and empowered to solemnize the rites of Matrimony between:

GROOM		AND	BRIDE	
1. Full Name	C. L. Ostman		9. Full Name	Lucile Chitwood
2. Address:	Spokane (City) Spokane (County) Washington (State)		10. Address:	Spokane (City) Spokane (County) Washington (State)
3. Age	24		11. Age	23
4. Color or Race	W		12. Color or Race	W
5. Single			13. Single	
6. Widowed			14. Widowed	
7. Divorced	D		15. Divorced	D
8. Birthplace: City	Okanogan State Washington		16. Maiden Name if previously married	Lucile Willms
			17. Birthplace: City	Cheney State Washington

And to certify the same to said parties, or either of them under his hand and seal, in his ministerial or official capacity, and thereupon he is required to deliver this copy to the parties so married.

IN TESTIMONY WHEREOF, I have hereunto set my hand and affixed my official seal,
at Coeur d'Alene, Kootenai County, Idaho,
this Fifth day of December, A.D. 19 53.

James D. Riggs
Recorder

Sue Langford
Deputy

Marriage Certificate

I, M.E. Frandsen, a Justice of the Peace,
residing at Coeur d'Alene, in the county of Kootenai in the State of Idaho, do certify that, in accordance with the authority on me conferred by the above license, I did on this 5th day of Dec.,
in the year A.D. 19 53 at Coeur d'Alene in the county of Kootenai, in the State of Idaho,
solemnize the rites of matrimony between C.L. Ostman of Spokane,
in the county of Spokane of the State of Wash.,
and Lucile Chitwood of Spokane in the county of Spokane
of the state of Wash., in the presence of Edward James Amell and Alice B. Neumann.

WITNESS My hand at the county aforesaid, this 5th day of Dec., A.D. 19 53.

In the presence of:
Edward Jamy Amell
and Alice B. Neumann

M E Frandsen
Justice of the Peace

Date received by County Recorder DEC 8 1953; Signature James D Riggs County Recorder; Recorded Book 67, Page 430 Date Received by State Registrar DEC 31 1953

COMPARED

Department of Public Health
Division of Vital Statistics
Boise, Idaho

STATE OF IDAHO

State File No. 8149
County File No. 2738055

(Use typewriter and/or black ink)

County of Kootenai

Marriage License

KNOW ALL MEN BY THIS CERTIFICATE: That any regularly ordained minister of the Gospel, authorized by the rites and usages of the church or denomination of Christians, Hebrews, or religious body of which he may be a member, or any Judge or Justice of the Peace, or competent officer to whom this may come, he not knowing of any lawful impediments thereto, is hereby authorized and empowered to solemnize the rites of Matrimony between:

GROOM	AND	BRIDE
1. Full Name Robert C. Lindsey		9. Full Name Ruth A. Slusher
2. Address: Stephenville (City) Erath (County) Texas (State)		10. Address: Spokane (City) Spokane (County) Washington (State)
3. Age 24 4. Color or Race W 5. Single S 6. Widowed ___ 7. Divorced ___		11. Age 22 12. Color or Race W 13. Single S 14. Widowed ___ 15. Divorced ___
8. Birthplace: City Erath County State Texas		16. Maiden Name if previously married •••••••
		17. Birthplace: City Coffeyville State Kansas

And to certify the same to said parties, or either of them under his hand and seal, in his ministerial or official capacity, and thereupon he is required to deliver this copy to the parties so married.

IN TESTIMONY WHEREOF, I have hereunto set my hand and affixed my official seal, at Coeur d'Alene, Kootenai County, Idaho, this 3d day of December, A.D. 19 53.

JAMES D. RIGGS
Recorder
Ora E. Swan
Deputy

Marriage Certificate

I, William T. White, a Minister, "Church of the Nazarene", residing at Kellogg Idaho, in the county of Shoshone in the State of Idaho, do certify that, in accordance with the authority on me conferred by the above license, I did on this 5th day of December, in the year A.D. 1953 at Kellogg, Idaho in the county of Shoshone, in the State of Idaho, solemnize the rites of matrimony between Robert C. Lindsey of Stephenville Texas in the county of Erath, of the State of Texas, and Ruth A. Slusher of Spokane, Wash, in the county of Spokane of the state of Washington in the presence of Kenneth R. Easley, and Hazel Delores Cooper.

WITNESS My hand at the county aforesaid, this 5th day of December, A.D. 1953.

In the presence of:
Kenneth R. Easley
and Hazel Delores Cooper

William T. White

INDEXED

Date received by County Recorder DEC 11 1953; Signature James D Riggs County Recorder; Recorded Book 67, Page 447; Date Received by State Registrar JAN 4 - 1954

Officiant should send this copy back to the County Recorder immediately.

COMPARED

(Use typewriter and/or black ink)

Officiant should send this copy back to the County Recorder immediately.

Department of Public Health
Division of Vital Statistics
Boise, Idaho

STATE OF IDAHO

State File No. 8150
County File No. ~~A-7991~~

County of Kootenai

Marriage License

KNOW ALL MEN BY THIS CERTIFICATE: That any regularly ordained minister of the Gospel, authorized by the rites and usages of the church or denomination of Christians, Hebrews, or religious body of which he may be a member, or any Judge or Justice of the Peace, or competent officer to whom this may come, he not knowing of any lawful impediments thereto, is hereby authorized and empowered to solemnize the rites of Matrimony between:

GROOM		BRIDE
1. Full Name	Duane Brown	9. Full Name R. Maudean Ricke r
2. Address: City	Wapato	10. Address: City Wapato
County	Yakima	County Yakima
State	Washington	State Wash ington
3. Age 29 4. Color or Race W 5. Single S 6. Widowed 7. Divorced		11. Age 18 12. Color or Race W 13. Single S 14. Widowed 15. Divorced
8. Birthplace: City Chadron State Nebraska		16. Maiden Name if previously married ******
		17. Birthplace: City Macks Creek State Missouri

And to certify the same to said parties, or either of them under his hand and seal, in his ministerial or official capacity, and thereupon he is required to deliver this copy to the parties so married.

IN TESTIMONY WHEREOF, I have hereunto set my hand and affixed my official seal, at Coeur d'Alene, Kootenai County, Idaho, this 5th day of December, A.D. 19 53.

JAMES D. RIGGS
Recorder
Ora E. Swan
Deputy

Marriage Certificate

I, M.E.Frandsen, a Justice of the Peace, residing at Coeur d'Alene, in the county of Kootenai in the State of Idaho, do certify that, in accordance with the authority on me conferred by the above license, I did on this 5th day of Dec., in the year A.D. 19 53 at Coeur d'Alene in the county of Kootenai, in the State of Idaho, solemnize the rites of matrimony between Duane Brown of Wapato - Yakima, in the county of ____, of the State of Wash., and R. Maudean Ricker of Wapato, in the county of Yakima, of the state of Wash., in the presence of Gerald Schafer and W.J.Cox.

WITNESS My hand at the county aforesaid, this 5th day of Dec., A.D. 19 53.

In the presence of:
Gerald Schafer
and
W. J. Cox

M. E. Frandsen
Justice of the Peace

Date received by County Recorder DEC 28 1953; Signature James D Riggs County Recorder; Recorded Book 67, Page 430; Date Received by State Registrar DEC 31 1953

INDEXED

COMPARED

Department of Public Health
Division of Vital Statistics
Boise, Idaho

STATE OF IDAHO

State File No. 8151
County File No. 277986

(Use typewriter and/or black ink)

County of Kootenai

Marriage License

KNOW ALL MEN BY THIS CERTIFICATE: That any regularly ordained minister of the Gospel, authorized by the rites and usages of the church or denomination of Christians, Hebrews, or religious body of which he may be a member, or any Judge or Justice of the Peace, or competent officer to whom this may come, he not knowing of any lawful impediments thereto, is hereby authorized and empowered to solemnize the rites of Matrimony between:

GROOM		AND	BRIDE	
1. Full Name	Vess L. Brelsford		9. Full Name	Helen M. Hewitt
2. Address:	Pullman (City) Whitman (County) Washington (State)		10. Address:	Pullman (City) Whitman (County) Washington (State)
3. Age	25		11. Age	19
4. Color or Race	W		12. Color or Race	W
5. Single	S		13. Single	S
6. Widowed			14. Widowed	
7. Divorced			15. Divorced	
8. Birthplace: City	Peever		16. Maiden Name if previously married	**********
State	South Dakota		17. Birthplace: City	Kansas City
			State	Missouri

And to certify the same to said parties, or either of them under his hand and seal, in his ministerial or official capacity, and thereupon he is required to deliver this copy to the parties so married.

IN TESTIMONY WHEREOF, I have hereunto set my hand and affixed my official seal, at Coeur d'Alene, Kootenai County, Idaho, this 6th day of December, A.D. 1953.

JAMES D. RIGGS
Recorder
Ora E. Swan
Deputy

Marriage Certificate

I, M.E.Frandsen, a Justice of the Peace, residing at Coeur d'Alene, in the county of Kootenai in the State of Idaho, do certify that, in accordance with the authority on me conferred by the above license, I did on this 6th day of Dec., in the year A.D. 1953 at Coeur d'Alene in the county of Kootenai, in the State of Idaho, solemnize the rites of matrimony between Vess L. Brelsford of Pullman, in the county of Whitman, of the State of Wash., and Helen M. Hewitt of Pullman, in the county of Whitman of the state of Wash., in the presence of Byron E. Cook and Joyce Boyd.

WITNESS My hand at the county aforesaid, this 6th day of December, A.D. 1953.

In the presence of:
Byron E. Cook
and Joyce Boyd

M. E. Frandsen
Justice of the Peace

Date received by County Recorder DEC 31 1953; Signature James D. Riggs County Recorder; Recorded Book 67, Page 426; Date Received by State Registrar DEC 31 1953

Officiant should send this copy back to the County Recorder immediately.

INDEXED

Department of Public Health
Division of Vital Statistics
Boise, Idaho

STATE OF IDAHO

State File No. 8152
County File No. 278087

County of Kootenai

Marriage License

KNOW ALL MEN BY THIS CERTIFICATE: That any regularly ordained minister of the Gospel, authorized by the rites and usages of the church or denomination of Christians, Hebrews, or religious body of which he may be a member, or any Judge or Justice of the Peace, or competent officer to whom this may come, he not knowing of any lawful impediments thereto, is hereby authorized and empowered to solemnize the rites of Matrimony between:

GROOM AND BRIDE

1. Full Name John A. Deeter
2. Address: Spokane (City) Spokane (County) Washington (State)
3. Age 18 4. Color or Race W 5. Single S 6. Widowed ___ 7. Divorced ___
8. Birthplace: City Leon State Iowa

9. Full Name Daydra C. Phillips
10. Address: Coeur d'Alene (City) Kootenai (County) Idaho (State)
11. Age 18 12. Color or Race W 13. Single S 14. Widowed ___ 15. Divorced ___
16. Maiden Name if previously married ******
17. Birthplace: City Portland State Oregon

And to certify the same to said parties, or either of them under his hand and seal, in his ministerial or official capacity, and thereupon he is required to deliver this copy to the parties so married.

IN TESTIMONY WHEREOF, I have hereunto set my hand and affixed my official seal, at Coeur d'Alene, Kootenai County, Idaho, this 27th day of November, A.D. 1953.

JAMES D. RIGGS
Recorder

Ora E. Swan
Deputy

Marriage Certificate

I, James Patrick Weber, a Catholic Priest, residing at Coeur d'Alene, in the county of Kootenai in the State of Idaho, do certify that, in accordance with the authority on me conferred by the above license, I did on this 6 day of December in the year A.D. 1953 at Coeur d'Alene in the county of Kootenai, in the State of Idaho, solemnize the rites of matrimony between John A. Deeter of Spokane, in the county of Spokane, of the State of Idaho Washington, and Daydra C. Phillips of Coeur d'Alene, in the county of Kootenai of the state of Idaho, in the presence of Ray A. Walters and Maxine Schierman

WITNESS My hand at the county aforesaid, this 6 day of December, A.D. 1953

In the presence of:
Ray A. Walters
and Mrs. Maxine Schierman

Rev. James P. Weber

INDEXED

Date received by County Recorder DEC 11 1953; Signature James D. Riggs County Recorder; Recorded Book 67, Page 446; Date Received by State Registrar DEC 31 1953

COMPARED

(Use typewriter and/or black ink)

Officiant should send this copy back to the County Recorder immediately.

(Use typewriter and/or black ink)

Officiant should send this copy back to the County Recorder immediately.

Department of Public Health
Division of Vital Statistics
Boise, Idaho

STATE OF IDAHO

State File No. 8153
County File No. 278182

County of Kootenai

Marriage License

KNOW ALL MEN BY THIS CERTIFICATE: That any regularly ordained minister of the Gospel, authorized by the rites and usages of the church or denomination of Christians, Hebrews, or religious body of which he may be a member, or any Judge or Justice of the Peace, or competent officer to whom this may come, he not knowing of any lawful impediments thereto, is hereby authorized and empowered to solemnize the rites of Matrimony between:

GROOM		BRIDE
1. Full Name	Joseph Robert Morriss	9. Full Name Audre D. LaFond
2. Address:	Moses Lake (City) Grant (County) Washington (State)	10. Address: Moses Lake (City) Grant (County) Washington (State)
3. Age 28	4. Color or Race W 5. Single S 6. Widowed 7. Divorced	11. Age 26 12. Color or Race W 13. Single S 14. Widowed 15. Divorced
8. Birthplace: City	Burley State Idaho	16. Maiden Name if previously married ***
		17. Birthplace: City Butte State Montana

And to certify the same to said parties, or either of them under his hand and seal, in his ministerial or official capacity, and thereupon he is required to deliver this copy to the parties so married.

IN TESTIMONY WHEREOF, I have hereunto set my hand and affixed my official seal, at Coeur d'Alene, Kootenai County, Idaho, this 7th day of December, A.D. 1953.

James D. Riggs
Recorder

Marguerite Tomblin
Deputy

Marriage Certificate

I, M.F.Frandsen, a Justice of the Peace, residing at Coeur d'Alene, in the county of Kootenai in the State of Idaho, do certify that, in accordance with the authority on me conferred by the above license, I did on this 7th day of Dec., in the year A.D. 1953 at Coeur d'Alene in the county of Kootenai, in the State of Idaho, solemnize the rites of matrimony between Joseph Robert Morriss of Moses Lake, in the county of Grant, of the State of Wash., and Audre D. LaFond of Moses Lake, in the county of Grant, of the state of Wash., in the presence of Benton E. Doggett and Ginger Doggett.

WITNESS My hand at the county aforesaid, this 7th day of Dec., A.D. 1953.

In the presence of:
Benton E. Doggett
and
Ginger M. Doggett

M.F. Frandsen
Justice of the Peace

Date received by County Recorder DEC 15 1953; Signature James D. Riggs County Recorder; Recorded Book 67, Page 453; Date Received by State Registrar JAN 4 - 1954

INDEXED

COMPARED

AUG 1 2 1987

Department of Public Health
Division of Vital Statistics
Boise, Idaho

STATE OF IDAHO

State File No. 8154
County File No. 278181

(Use typewriter and/or black ink)

County of Kootenai

Marriage License

KNOW ALL MEN BY THIS CERTIFICATE: That any regularly ordained minister of the Gospel, authorized by the rites and usages of the church or denomination of Christians, Hebrews, or religious body of which he may be a member, or any Judge or Justice of the Peace, or competent officer to whom this may come, he not knowing of any lawful impediments thereto, is hereby authorized and empowered to solemnize the rites of Matrimony between:

GROOM		BRIDE
1. Full Name	Benton E. Doggett	9. Full Name Ginger M. Gill
2. Address: City	Deer Lodge	10. Address: City Powell
County	Powell	County Montana
State	Montana	State
3. Age	32	11. Age 29
4. Color or Race	W	12. Color or Race W
5. Single	S	13. Single
6. Widowed		14. Widowed
7. Divorced		15. Divorced D
8. Birthplace: City	Townsend	16. Maiden Name if previously married Ginger Cates
State	Montana	17. Birthplace: City San Francisco State California

AND

And to certify the same to said parties, or either of them under his hand and seal, in his ministerial or official capacity, and thereupon he is required to deliver this copy to the parties so married.

IN TESTIMONY WHEREOF, I have hereunto set my hand and affixed my official seal, at Coeur d' Alene, Kootenai County, Idaho, this 7th day of December, A.D. 19 53.

James D. Rigg
Recorder

Patricia Clement
Deputy

Marriage Certificate

I, M.F.Frandsen, a Justice of the Peace, residing at Coeur d'Alene, in the county of Kootenai in the State of Idaho, do certify that, in accordance with the authority on me conferred by the above license, I did on this 7th day of Dec., in the year A.D. 19 53 at Coeur d'Alene in the county of Kootenai, in the State of Idaho, solemnize the rites of matrimony between Benton E. Doggett of Deer Lodge, in the county of Powell and Ginger M. Gill of Deer Lodge, in the county of Powell of the State of Mont. and of Mont., in the county of Powell of the state of Mont., in the presence of Robert Morriss and Audre D. LaFond

WITNESS My hand at the county aforesaid, this 7th day of December, A.D. 19 53.

In the presence of:
Robert Morriss
and Audre D. LaFond

M. E. Frandsen
Justice of the Peace

Date received by County Recorder DEC 15 1953; Signature James D Rigg County Recorder; Recorded Book 67, Page 453; Date Received by State Registrar JAN 4 - 1954

INDEXED

COMPARED

Officiant should send this copy back to the County Recorder immediately.

Department of Public Health
Division of Vital Statistics
Boise, Idaho

STATE OF IDAHO

State File No. 8155
County File No. 278130

(Use typewriter and/or black ink)

County of Kootenai

Marriage License

KNOW ALL MEN BY THIS CERTIFICATE: That any regularly ordained minister of the Gospel, authorized by the rites and usages of the church or denomination of Christians, Hebrews, or religious body of which he may be a member, or any Judge or Justice of the Peace, or competent officer to whom this may come, he not knowing of any lawful impediments thereto, is hereby authorized and empowered to solemnize the rites of Matrimony between:

GROOM		BRIDE
1. Full Name	Robert E. Sutton	9. Full Name Donna M. Cameron
2. Address: City	Fairchild	10. Address: Potlatch
County	Spokane	Idaho
State	Washington	Idaho
3. Age	26	11. Age 27
4. Color or Race	W	12. Color or Race W
5. Single		13. Single
6. Widowed		14. Widowed
7. Divorced	D	15. Divorced D
8. Birthplace: City	Colorado Springs	16. Maiden Name if previously married Donna Cameron
State	Colorado	17. Birthplace: City Potlatch
		State Idaho

And to certify the same to said parties, or either of them under his hand and seal, in his ministerial or official capacity, and thereupon he is required to deliver this copy to the parties so married.

IN TESTIMONY WHEREOF, I have hereunto set my hand and affixed my official seal,

at Coeur d' Alene, Kootenai County, Idaho,
this 7th day of December, A.D. 19 53.

James D. Riggs
Recorder

Patricia Clement
Deputy

Marriage Certificate

I, M.E.Frandsen, a Justice of the Peace,
residing at Coeur d'Alene, in the county of Kootenai in the State of Idaho, do certify
that, in accordance with the authority on me conferred by the above license, I did on this 7th day of Dec.,
in the year A.D. 1953 at Coeur d'Alene in the county of Kootenai, in the State of Idaho,
solemnize the rites of matrimony between Robert E. Sutton of Fairchild,
in the county of Spokane, of the State of Wash.,
and Donna M. Cameron of Potlatch, in the county of Idaho
of the state of Idaho, in the presence of Cliff Johnson and John J. Proden.

WITNESS My hand at the county aforesaid, this 7th day of Dec., A.D. 1953.

In the presence of:
John J. Proden
and Cliff Johnson

M. E. Frandsen
Justice of the Peace

Officiant should send this copy back to the County Recorder immediately.

Date received by County Recorder DEC 15 1953; Signature James D. Riggs County Recorder; Recorded Book 67, Page 452; Date Received by State Registrar JAN 4 - 1954

INDEXED

COMPARED

OCT 2 1972

Department of Public Health
Division of Vital Statistics
Boise, Idaho

STATE OF IDAHO

State File No. 8156
County File No. 278179

County of Kootenai

Marriage License

KNOW ALL MEN BY THIS CERTIFICATE: That any regularly ordained minister of the Gospel, authorized by the rites and usages of the church or denomination of Christians, Hebrews, or religious body of which he may be a member, or any Judge or Justice of the Peace, or competent officer to whom this may come, he not knowing of any lawful impediments thereto, is hereby authorized and empowered to solemnize the rites of Matrimony between:

GROOM	AND	BRIDE
1. Full Name Fred Thrasher		9. Full Name June Smith
2. Address: Colville (City) Stevens (County) Washington (State)		10. Address: Evans (City) Stevens (County) Washington (State)
3. Age 37 4. Color or Race W 5. Single ___ 6. Widowed ___ 7. Divorced D		11. Age 38 12. Color or Race W 13. Single ___ 14. Widowed ___ 15. Divorced D
8. Birthplace: City Tuka State Arkansas		16. Maiden Name if previously married June Crockett
		17. Birthplace: City Bossburg State Washington

And to certify the same to said parties, or either of them under his hand and seal, in his ministerial or official capacity, and thereupon he is required to deliver this copy to the parties so married.

IN TESTIMONY WHEREOF, I have hereunto set my hand and affixed my official seal, at Coeur d'Alene, Kootenai County, Idaho, this 7th day of December, A.D. 1953.

James D. Riggs
Recorder

Marguerite Tomblin
Deputy

Marriage Certificate

I, M.E.Frandsen, a Justice of the Peace, residing at Coeur d'Alene, in the county of Kootenai in the State of Idaho, do certify that, in accordance with the authority on me conferred by the above license, I did on this 7th day of Dec., in the year A.D. 1953 at Coeur d'Alene in the county of Kootenai, in the State of Idaho, solemnize the rites of matrimony between Fred Thrasher of Colville, in the county of Stevens, of the State of Wash., and June Smith of Evans, in the county of Stevens of the state of Wash., in the presence of Wanda Cameron Norman Cameron 7th Dec. 53.

WITNESS My hand at the county aforesaid, this ___ day of ___, A.D. 19__.

In the presence of:
Wanda Cameron
and Norman Cameron

M E Frandsen
Justice of the Peace

Date received by County Recorder DEC 15 1953; Signature James D Riggs County Recorder; Recorded Book 67, Page 452; Date Received by State Registrar JAN 4 - 1954

INDEXED

COMPARED

(Use typewriter and/or black ink)

Officiant should send this copy back to the County Recorder immediately.

(Use typewriter and/or black ink)

Officiant should send this copy back to the County Recorder immediately.

Department of Public Health
Division of Vital Statistics
Boise, Idaho

STATE OF IDAHO

State File No. 8157
County File No. [illegible]

County of Kootenai

Marriage License

KNOW ALL MEN BY THIS CERTIFICATE: That any regularly ordained minister of the Gospel, authorized by the rites and usages of the church or denomination of Christians, Hebrews, or religious body of which he may be a member, or any Judge or Justice of the Peace, or competent officer to whom this may come, he not knowing of any lawful impediments thereto, is hereby authorized and empowered to solemnize the rites of Matrimony between:

GROOM		AND	BRIDE	
1. Full Name	Richard L. Mantooth		9. Full Name	Ellen Elliott
2. Address:	Cheney (City) Spokane (County) Washington (State)		10. Address:	Calvin (City) Hughes (County) Oklahoma (State)
3. Age 18	4. Color or Race W 5. Single S 6. Widowed 7. Divorced		11. Age 18	12. Color or Race W 13. Single S 14. Widowed 15. Divorced
8. Birthplace: City	Seminole State Oklahoma		16. Maiden Name if previously married	****
			17. Birthplace: City	Calvin State Oklahoma

And to certify the same to said parties, or either of them under his hand and seal, in his ministerial or official capacity, and thereupon he is required to deliver this copy to the parties so married.

IN TESTIMONY WHEREOF, I have hereunto set my hand and affixed my official seal,

at Coeur d' Alene, Kootenai County, Idaho,
this 7th day of December, A.D. 19 53.

James D. Riggs
Recorder

Patricia Clement
Deputy

Marriage Certificate

I, Rev. E. C. Knautz, a minister,
residing at Coeur d'Alene, in the county of Kootenai in the State of Idaho, do certify that, in accordance with the authority on me conferred by the above license, I did on this 7th day of December, in the year A.D. 1953 at Coeur d'Alene in the county of Kootenai, in the State of Idaho, solemnize the rites of matrimony between Richard L. Mantooth of Cheney, in the county of Spokane, of the State of Washington, and Ellen Elliot of Calvin, in the county of Hughes of the state of Washington, in the presence of Roy. S. Mantooth and Alverta Manstooth.

WITNESS My hand at the county aforesaid, this 7th day of December, A.D. 1953.

In the presence of:
Roy S. Mantooth
and Alverta J. Mantooth

Rev. Eugene C. Knautz

Date received by County Recorder DEC 31 1953; Signature James D. Riggs County Recorder; Recorded Book 67, Page 447; Date Received by State Registrar DEC 31 1953

INDEXED

COMPARED

Department of Public Health
Division of Vital Statistics
Boise, Idaho

STATE OF IDAHO

State File No. 8158
County File No. 28090

County of Kootenai

Marriage License

KNOW ALL MEN BY THIS CERTIFICATE: That any regularly ordained minister of the Gospel, authorized by the rites and usages of the church or denomination of Christians, Hebrews, or religious body of which he may be a member, or any Judge or Justice of the Peace, or competent officer to whom this may come, he not knowing of any lawful impediments thereto, is hereby authorized and empowered to solemnize the rites of Matrimony between:

GROOM		AND	BRIDE	
1. Full Name	Arthur A. Chupp		9. Full Name	Bessie Butler
2. Address:	Hooper (City) Whitman (County) Washington (State)		10. Address:	Spokane (City) Spokane (County) Washington (State)
3. Age 48	4. Color or Race W 5. Single ___ 6. Widowed ___ 7. Divorced D		11. Age 54	12. Color or Race W 13. Single ___ 14. Widowed ___ 15. Divorced D
8. Birthplace: City	Dunlap State Iowa		16. Maiden Name if previously married	Bessie Huggins
			17. Birthplace: City	Colfax State Washington

And to certify the same to said parties, or either of them under his hand and seal, in his ministerial or official capacity, and thereupon he is required to deliver this copy to the parties so married.

IN TESTIMONY WHEREOF, I have hereunto set my hand and affixed my official seal, at Coeur d'Alene, Kootenai County, Idaho, this 7th day of December, A.D. 19 53.

James D. Riggs
Recorder

Carolyn Harning
Deputy

Marriage Certificate

I, Maxine Whitney, a Probate Judge, residing at Coeur d'Alene, in the county of Kootenai in the State of Idaho, do certify that, in accordance with the authority on me conferred by the above license, I did on this 7th day of December, in the year A.D. 1953 at Coeur d'Alene in the county of Kootenai, in the State of Idaho, solemnize the rites of matrimony between Arthur A. Chupp of Hooper, in the county of Whitman, of the State of Washington, and Bessie Butler of Spokane, in the county of Spokane of the state of Washington, in the presence of Albert R. Olson and Hannah C. Olson.

WITNESS My hand at the county aforesaid, this 7th day of December, A.D. 1953.

In the presence of:
Albert R Olson
and Hannah C Olson

Maxine Whitney
Probate Judge

Date received by County Recorder DEC 31 1953; Signature James D Riggs County Recorder; Recorded Book 67, Page 448 Date Received by State Registrar DEC 31 1953

COMPARED

(Use typewriter and/or black ink)

Officiant should send this copy back to the County Recorder immediately.

(Use typewriter and/or black ink)

Officiant should send this copy back to the County Recorder immediately.

Department of Public Health
Division of Vital Statistics
Boise, Idaho

STATE OF IDAHO

State File No. 8159
County File No. 3790023

County of Kootenai

Marriage License

KNOW ALL MEN BY THIS CERTIFICATE: That any regularly ordained minister of the Gospel, authorized by the rites and usages of the church or denomination of Christians, Hebrews, or religious body of which he may be a member, or any Judge or Justice of the Peace, or competent officer to whom this may come, he not knowing of any lawful impediments thereto, is hereby authorized and empowered to solemnize the rites of Matrimony between:

GROOM		BRIDE
1. Full Name	Elmore James	9. Full Name Gladys Walker
2. Address:	Wapato (City) Yakima (County) Washington (State)	10. Address: Wapato (City) Yakima (County) Washington (State)
3. Age	26	11. Age 20
4. Color or Race	W	12. Color or Race W
5. Single ___ 6. Widowed ___ 7. Divorced	D	13. Single ___ 14. Widowed ___ 15. Divorced D
8. Birthplace: City	Delta State Colorado	16. Maiden Name if previously married Gladys Clements
		17. Birthplace: City Wapato State Washington

And to certify the same to said parties, or either of them under his hand and seal, in his ministerial or official capacity, and thereupon he is required to deliver this copy to the parties so married.

IN TESTIMONY WHEREOF, I have hereunto set my hand and affixed my official seal, at Coeur d'Alene, Kootenai County, Idaho, this 7th day of December, A.D. 19 53.

James D. Riggs
Recorder
Carolyn Horning
Deputy

Marriage Certificate

I, Grant H. Cole, a Minister of the Gospel, residing at Coeur D' Alene, in the county of Kootenai in the State of Idaho, do certify that, in accordance with the authority on me conferred by the above license, I did on this seventh day of December, in the year A.D. 1953 at Coeur D'Alene in the county of Kootenai in the State of Idaho, solemnize the rites of matrimony between Elmore James of Wapato, in the county of Yakima, of the State of Washington, and Gladys Walker of Wapato, in the county of Yakima of the state of Washington, in the presence of Mrs. Sibyl Brogan and Mrs. Lillian Cole.

WITNESS My hand at the county aforesaid, this seventh day of December, A.D. 1953.

In the presence of:
Mrs. Sibyl Brogan
and Mrs Lillian Cole

Grant H. Cole

Date received by County Recorder DEC 8 1953; Signature James D Riggs County Recorder; Recorded Book 67, Page 444; Date Received by State Registrar DEC 31 1953

INDEXED COMPARED

Department of Public Health
Division of Vital Statistics
Boise, Idaho

STATE OF IDAHO

State File No. 8160
County File No. 278091

County of Kootenai

Marriage License

KNOW ALL MEN BY THIS CERTIFICATE: That any regularly ordained minister of the Gospel, authorized by the rites and usages of the church or denomination of Christians, Hebrews, or religious body of which he may be a member, or any Judge or Justice of the Peace, or competent officer to whom this may come, he not knowing of any lawful impediments thereto, is hereby authorized and empowered to solemnize the rites of Matrimony between:

GROOM		BRIDE
1. Full Name	Victor C. Valentine	9. Full Name Dollie A. Vincent
2. Address:	Spokane (City) Spokane (County) Washington (State)	10. Address: Spokane (City) Spokane (County) Washington (State)
3. Age	40	11. Age 40
4. Color or Race	W	12. Color or Race W
5. Single		13. Single
6. Widowed		14. Widowed
7. Divorced	D	15. Divorced D
8. Birthplace: City	Wichita	16. Maiden Name if previously married Dollie Anderson
State	Kansas	17. Birthplace: City Leola State South Dakota

AND

And to certify the same to said parties, or either of them under his hand and seal, in his ministerial or official capacity, and thereupon he is required to deliver this copy to the parties so married.

IN TESTIMONY WHEREOF, I have hereunto set my hand and affixed my official seal,

at Coeur d'Alene, Kootenai County, Idaho,
this Eighth day of December, A.D. 19 53.

James D. Riggs
Recorder

Sue Langford
Deputy

Marriage Certificate

I, Rev. E. C. Knauts, a minister,
residing at Coeur d'Alene, in the county of Kootenai in the State of Idaho, do certify that, in accordance with the authority on me conferred by the above license, I did on this 8th day of December,
in the year A.D. 19 53 at Coeur d'Alene in the county of Kootenai, in the State of Idaho,
solemnize the rites of matrimony between Victor C. Valentine of Spokane,
in the county of Spokane, of the State of Washington,
and Dollie A. Vincent of Spokane, in the county of Spokane
of the state of Washington, in the presence of Patricia L. Keach and L. O. Gadeke.

WITNESS My hand at the county aforesaid, this 8th day of December, A.D. 1953.

In the presence of:
Patricia L. Keach
and
L. O. Gadeke, Jr.

Rev. Eugene Knauts

INDEXED

Date received by County Recorder: DEC 11 1953 Signature James D Riggs County Recorder; Recorded Book 67, Page 448; Date Received by State Registrar DEC 31 1953

COMPARED

(Use typewriter and/or black ink)

Officiant should send this copy back to the County Recorder immediately.

(Use typewriter and/or black ink)

Officiant should send this copy back to the County Recorder immediately.

Department of Public Health
Division of Vital Statistics
Boise, Idaho

STATE OF IDAHO

State File No. 8161
County File No. 28125

County of Kootenai

Marriage License

KNOW ALL MEN BY THIS CERTIFICATE: That any regularly ordained minister of the Gospel, authorized by the rites and usages of the church or denomination of Christians, Hebrews, or religious body of which he may be a member, or any Judge or Justice of the Peace, or competent officer to whom this may come, he not knowing of any lawful impediments thereto, is hereby authorized and empowered to solemnize the rites of Matrimony between:

GROOM		BRIDE
1. Full Name		Gene Y. Loss	9. Full Name	Pauline J. Frizzell
2. Address: City	Missoula	Missoula	Montana	10. Address: City	Los Angeles	Los Angeles	Calif.
		County	State			County	State
3. Age	25	4. Color or Race	W	5. Single	S	6. Widowed	7. Divorced	11. Age	24	12. Color or Race	W	13. Single	14. Widowed	15. Divorced	D
8. Birthplace: City	Polson	State	Montana	16. Maiden Name if previously married	Pauline J. Childress
				17. Birthplace: City	Cowata	State	Oklahoma

And to certify the same to said parties, or either of them under his hand and seal, in his ministerial or official capacity, and thereupon he is required to deliver this copy to the parties so married.

IN TESTIMONY WHEREOF, I have hereunto set my hand and affixed my official seal,

at Coeur d' Alene, Kootenai County, Idaho,
this 8th day of December, A.D. 19 53.

James D. Riggs
Recorder

Patricia Clement
Deputy

Marriage Certificate

I, H. L. Bennett, a Justice of the Peace,
residing at Post Falls, in the county of Kootenai in the State of Idaho, do certify that, in accordance with the authority on me conferred by the above license, I did on this 8th. day of December, in the year A.D. 19 53 at Post Falls in the county of Kootenai, in the State of Idaho, solemnize the rites of matrimony between Gene Y. Loss of Missoula, in the county of Missoula, of the State of Montana, and Pauline J. Frizzell of Los Angeles, in the county of Los Angeles of the state of California, in the presence of Grace Loss and Matilda S. Bennett.

WITNESS My hand at the county aforesaid, this 8th. day of December, A.D. 1953.

In the presence of: Grace Loss
and Matilda S. Bennett

H. L. Bennett

INDEXED

Date received by County Recorder DEC 15 1953; Signature James D. Riggs County Recorder; Recorded Book 67, Page 450; Date Received by State Registrar DEC 31 1953

COMPARED

(Use typewriter and/or black ink)

Officiant should send this copy back to the County Recorder immediately.

Department of Public Health
Division of Vital Statistics
Boise, Idaho

STATE OF IDAHO

State File No. 8162
County File No. 273174

County of Kootenai

Marriage License

KNOW ALL MEN BY THIS CERTIFICATE: That any regularly ordained minister of the Gospel, authorized by the rites and usages of the church or denomination of Christians, Hebrews, or religious body of which he may be a member, or any Judge or Justice of the Peace, or competent officer to whom this may come, he not knowing of any lawful impediments thereto, is hereby authorized and empowered to solemnize the rites of Matrimony between:

GROOM		AND	BRIDE	
1. Full Name	Harold E. Ulen		9. Full Name	Darlene Enger
2. Address:	Coeur d'Alene (City) Kootenai (County) Idaho (State)		10. Address:	Coeur d'Alene (City) Kootenai (County) Idaho (State)
3. Age 25	4. Color or Race W	5. Single S 6. Widowed 7. Divorced	11. Age 19	12. Color or Race W 13. Single S 14. Widowed 15. Divorced
8. Birthplace: City	Bowman State North Dakota		16. Maiden Name if previously married	***
			17. Birthplace: City	Minot State North Dakota

And to certify the same to said parties, or either of them under his hand and seal, in his ministerial or official capacity, and thereupon he is required to deliver this copy to the parties so married.

IN TESTIMONY WHEREOF, I have hereunto set my hand and affixed my official seal, at Coeur d'Alene, Kootenai County, Idaho, this 7th day of December, A.D. 1953.

James D. Riggs
Recorder
Marguerite Tomblin
Deputy

Marriage Certificate

I, Richard A. Radning, a clergyman, residing at Coeur d'Alene, in the county of Kootenai in the State of Idaho, do certify that, in accordance with the authority on me conferred by the above license, I did on this 10th day of December, in the year A.D. 1953 at Coeur d'Alene in the county of Kootenai, in the State of Idaho, solemnize the rites of matrimony between Harold E. Ulen of Coeur d'Alene, in the county of Kootenai, of the State of Idaho, and Darlene Enger of Coeur d'Alene, in the county of Kootenai of the state of Idaho, in the presence of Frank Enger and Mrs. Blanche Enger

WITNESS My hand at the county aforesaid this 10th day of December, A.D. 1953.

In the presence of: Frank Enger
and Blanche Engler

Richard A. Radning

INDEXED

Date received by County Recorder DEC 15 1953 Signature James D. Riggs County Recorder; Recorded Book 67, Page 449; Date Received by State Registrar DEC 31 1953

COMPARED

Department of Public Health
Division of Vital Statistics
Boise, Idaho

STATE OF IDAHO

State File No. 8163
County File No. 278201

County of Kootenai

Marriage License

KNOW ALL MEN BY THIS CERTIFICATE: That any regularly ordained minister of the Gospel, authorized by the rites and usages of the church or denomination of Christians, Hebrews, or religious body of which he may be a member, or any Judge or Justice of the Peace, or competent officer to whom this may come, he not knowing of any lawful impediments thereto, is hereby authorized and empowered to solemnize the rites of Matrimony between:

GROOM AND BRIDE

1. Full Name Daniel J. Beckham
2. Address: Spokane (City) Spokane (County) Washington (State)
3. Age 21 4. Color or Race W 5. Single S 6. Widowed ___ 7. Divorced ___
8. Birthplace: City Spokane State Washington

9. Full Name Carol R. Perkins
10. Address: Spokane (City) Spokane (County) Washington (State)
11. Age 18 12. Color or Race W 13. Single S 14. Widowed ___ 15. Divorced ___
16. Maiden Name if previously married ******
17. Birthplace: City Spokane State Washington

And to certify the same to said parties, or either of them under his hand and seal, in his ministerial or official capacity, and thereupon he is required to deliver this copy to the parties so married.

IN TESTIMONY WHEREOF, I have hereunto set my hand and affixed my official seal, at Coeur d'Alene, Kootenai County, Idaho, this 11th day of December, A.D. 1953.

JAMES D. RIGGS
Recorder

Ora E. Swan
Deputy

Marriage Certificate

I, M.E.Frandsen, a Justice of the Peace, residing at Coeur d'Alene, in the county of Kootenai in the State of Idaho, do certify that, in accordance with the authority on me conferred by the above license, I did on this 11th day of Dec., in the year A.D. 1953 at Coeur d'Alene - in the county of Kootenai, in the State of Idaho, solemnize the rites of matrimony between Daniel J. Beckham of Spokane, in the county of Spokane, of the State of Wash., and Carol R. Perkins of Spokane in the county of Spokane of the state of Wash., in the presence of Richard L. Beckham and Susie Burgess.

WITNESS My hand at the county aforesaid, this 11th day of Dec., A.D. 1953.

In the presence of:
Richard L. Beckham
and Susie Burgess

M.E. Frandsen
Justice of the Peace

Date received by County Recorder DEC 15 1953; Signature James D. Riggs County Recorder; Recorded Book 67, Page 445; Date Received by State Registrar JAN 4 - 1954

INDEXED
COMPARED

(Use typewriter and/or black ink)

Officiant should send this copy back to the County Recorder immediately.

Department of Public Health
Division of Vital Statistics
Boise, Idaho

STATE OF IDAHO

State File No. 8164
County File No. 278176

County of Kootenai

Marriage License

KNOW ALL MEN BY THIS CERTIFICATE: That any regularly ordained minister of the Gospel, authorized by the rites and usages of the church or denomination of Christians, Hebrews, or religious body of which he may be a member, or any Judge or Justice of the Peace, or competent officer to whom this may come, he not knowing of any lawful impediments thereto, is hereby authorized and empowered to solemnize the rites of Matrimony between:

GROOM		AND	BRIDE
1. Full Name	Louis Stanchek		9. Full Name Alice Stegall
2. Address: City	Kellogg		10. Address: City Kellogg
County	Shoshone		County Shoshone
State	Idaho		State Idaho
3. Age	40		11. Age 48
4. Color or Race	W		12. Color or Race W
5. Single			13. Single
6. Widowed			14. Widowed W
7. Divorced	D		15. Divorced
8. Birthplace: City	Curtisville		16. Maiden Name if previously married Alice Harris
State	Penn.		17. Birthplace: City Bonne Terre
			State Missouri

And to certify the same to said parties, or either of them under his hand and seal, in his ministerial or official capacity, and thereupon he is required to deliver this copy to the parties so married.

IN TESTIMONY WHEREOF, I have hereunto set my hand and affixed my official seal, at Coeur d'Alene, Kootenai County, Idaho, this 10th day of December, A.D. 19 53.

James D. Riggs
Recorder

Carolyn Horning
Deputy

Marriage Certificate

I, Thomas William Howarth, an Episcopalian Clergyman, residing at Kellogg, in the county of Shoshone in the State of Idaho, do certify that, in accordance with the authority on me conferred by the above license, I did on this 12th day of December, in the year A.D. 19 53 at Kellogg in the county of Shoshone, in the State of Idaho, solemnize the rites of matrimony between Louis Stanchek of Kellogg, in the county of Shoshone, of the State of Idaho, and Alice May Stegall of Kellogg, in the county of Shoshone of the state of Idaho, in the presence of George Newsome and Andrea Seatz.

WITNESS My hand at the county aforesaid, this 12th day of December, A.D. 19 53.

In the presence of:

George J. Newsome

and Andrea M. Seatz

Thomas W. Howarth

Date received by County Recorder DEC 15 1953; Signature James D. Riggs County Recorder; Recorded Book 67, Page 450; Date Received by State Registrar DEC 31 1953

INDEXED

COMPARED

(Use typewriter and/or black ink)

Officiant should send this copy back to the County Recorder immediately.

(Use typewriter and/or black ink)

Officiant should send this copy back to the County Recorder immediately.

Department of Public Health
Division of Vital Statistics
Boise, Idaho

STATE OF IDAHO

State File No. 8165
County File No. 21817

County of Kootenai

Marriage License

KNOW ALL MEN BY THIS CERTIFICATE: That any regularly ordained minister of the Gospel, authorized by the rites and usages of the church or denomination of Christians, Hebrews, or religious body of which he may be a member, or any Judge or Justice of the Peace, or competent officer to whom this may come, he not knowing of any lawful impediments thereto, is hereby authorized and empowered to solemnize the rites of Matrimony between:

GROOM		BRIDE
1. Full Name	Edward Brugger	9. Full Name Lois Welch
2. Address:	Post Falls (City) Kootenai (County) Idaho (State)	10. Address: Post Falls (City) Kootenai (County) Idaho (State)
3. Age	30	11. Age 23
4. Color or Race	W	12. Color or Race W
5. Single	S	13. Single S
6. Widowed		14. Widowed
7. Divorced		15. Divorced
8. Birthplace: City	Post Falls State Idaho	16. Maiden Name if previously married *****
		17. Birthplace: City Fulton State S. Dak.

And to certify the same to said parties, or either of them under his hand and seal, in his ministerial or official capacity, and thereupon he is required to deliver this copy to the parties so married.

IN TESTIMONY WHEREOF, I have hereunto set my hand and affixed my official seal, at Coeur d'Alene, Kootenai County, Idaho, this 11th day of December, A.D. 19 53.

James D. Riggs
Recorder

Carolyn Horning
Deputy

Marriage Certificate

I, Lyman W Winkle, a Minister, residing at Coeur d'alene, in the county of Kootenai in the State of Idaho, do certify that, in accordance with the authority on me conferred by the above license, I did on this 12 day of December in the year A.D. 1953 at Coeur d'alene in the county of Kootenai, in the State of Idaho, solemnize the rites of matrimony between Edward Brugger of Post Falls, in the county of Kootenai of the State of Idaho and Lois Welch of Post Falls, in the county of Kootenai of the state of Idaho, in the presence of and .

WITNESS My hand at the county aforesaid, this 12 day of December, A.D. 1953

In the presence of:
Mrs. Earl L. Schatz
and Mr. Earl L. Schatz

Lyman W. Winkle

Date received by County Recorder DEC 15 1953; Signature James D Riggs County Recorder; Recorded Book 67, Page 451; Date Received by State Registrar DEC 31 1953

COMPARED

Department of Public Health
Division of Vital Statistics
Boise, Idaho

STATE OF IDAHO

State File No. 8166
County File No. 2781178

County of Kootenai

Marriage License

KNOW ALL MEN BY THIS CERTIFICATE: That any regularly ordained minister of the Gospel, authorized by the rites and usages of the church or denomination of Christians, Hebrews, or religious body of which he may be a member, or any Judge or Justice of the Peace, or competent officer to whom this may come, he not knowing of any lawful impediments thereto, is hereby authorized and empowered to solemnize the rites of Matrimony between:

GROOM

1. Full Name: George E. Knight
2. Address: Spokane (City) Spokane (County) Washington (State)
3. Age 57 4. Color or Race W 5. Single ___ 6. Widowed ___ 7. Divorced D
8. Birthplace: City Bonners Ferry State Idaho

AND

BRIDE

9. Full Name: Rose Marie Kaesemeyer
10. Address: Spokane (City) Spokane (County) Washington (State)
11. Age 41 12. Color or Race W 13. Single ___ 14. Widowed ___ 15. Divorced D
16. Maiden Name if previously married: Rose Marie Oliveri
17. Birthplace: City Spokane State Washington

And to certify the same to said parties, or either of them under his hand and seal, in his ministerial or official capacity, and thereupon he is required to deliver this copy to the parties so married.

IN TESTIMONY WHEREOF, I have hereunto set my hand and affixed my official seal, at Coeur d'Alene, Kootenai County, Idaho, this 12th day of December, A.D. 19 53.

James D. Riggs
Recorder

Carolyn Herring
Deputy

Marriage Certificate

I, Roy W Stockdale, a Justice of Place., residing at Bonners Ferry, in the county of Boundary in the State of Idaho, do certify that, in accordance with the authority on me conferred by the above license, I did on this 12 day of December, in the year A.D. 1953 at Bonners Ferry in the county of Boundary, in the State of Idaho, solemnize the rites of matrimony between George E. Knight of Spokane, in the county of Spokane, of the State of Washington, and Rose Marie Kaesemeyer of Spokane, in the county of Spokane of the state of Washington in the presence of Veda W Hitbeck and Wilma W Hitbeck.

WITNESS My hand at the county aforesaid, this 12 day of December, A.D. 1953.

In the presence of:
Veda W Hitbeck
and Wilma W Hitbeck

Roy W Stockdale

Date received by County Recorder DEC 15 1953; Signature James D Riggs County Recorder; Recorded Book 67, Page 451; Date Received by State Registrar DEC 31 1953

INDEXED

COMPARED

(Use typewriter and/or black ink)

Officiant should send this copy back to the County Recorder immediately.

(Use typewriter and/or black ink)

Officiant should send this copy back to the County Recorder immediately.

Department of Public Health
Division of Vital Statistics
Boise, Idaho

STATE OF IDAHO

State File No. 9167
County File No. 278594

County of Kootenai

Marriage License

KNOW ALL MEN BY THIS CERTIFICATE: That any regularly ordained minister of the Gospel, authorized by the rites and usages of the church or denomination of Christians, Hebrews, or religious body of which he may be a member, or any Judge or Justice of the Peace, or competent officer to whom this may come, he not knowing of any lawful impediments thereto, is hereby authorized and empowered to solemnize the rites of Matrimony between:

GROOM		AND	BRIDE	
1. Full Name	Lawrence Kartak		9. Full Name	Arlene Madison
2. Address:	Missoula (City) Missoula (County) Montana (State)		10. Address:	Post Falls (City) Kootenai (County) Idaho (State)
3. Age 23	4. Color or Race W	5. Single S 6. Widowed 7. Divorced	11. Age 18	12. Color or Race W 13. Single S 14. Widowed 15. Divorced
8. Birthplace: City	Park Rapids State Minn.		16. Maiden Name if previously married	******
			17. Birthplace: City	Coeur d'Alene State Idaho

And to certify the same to said parties, or either of them under his hand and seal, in his ministerial or official capacity, and thereupon he is required to deliver this copy to the parties so married.

IN TESTIMONY WHEREOF, I have hereunto set my hand and affixed my official seal, at Coeur d'Alene, Kootenai County, Idaho, this 17th day of December, A.D. 19 53.

James D. Riggs
Recorder

Carolyn Horning
Deputy

Marriage Certificate

I, Anna Rose Braune, a Justice of the Peace, residing at Coeur d' Alene, in the county of Kootenai in the State of Idaho, do certify that, in accordance with the authority on me conferred by the above license, I did on this 17th day of December, in the year A.D. 19 53 at Coeur d' Alene in the county of Kootenai, in the State of Idaho, solemnize the rites of matrimony between Lawrence Kartak of Missoula, in the county of Missoula of the State of Montana, and Arlene Madison of Post Falls, in the county of Kootenai of the state of Idaho, in the presence of Mary Lou McCallum and David N. McCallum.

WITNESS My hand at the county aforesaid, this 17th day of December, A.D. 19 53.

In the presence of:
Mary Lou McCallum
and
David N McCallum

Anna Rose Braune
Justice of the Peace

Date received by County Recorder DEC 29 1953; Signature James D Riggs County Recorder; Recorded Book 67, Page 454; Date Received by State Registrar JAN 4 - 1954

COMPARED

Department of Public Health
Division of Vital Statistics
Boise, Idaho

STATE OF IDAHO

State File No. 8168
County File No. [illegible]

County of Kootenai

Marriage License

KNOW ALL MEN BY THIS CERTIFICATE: That any regularly ordained minister of the Gospel, authorized by the rites and usages of the church or denomination of Christians, Hebrews, or religious body of which he may be a member, or any Judge or Justice of the Peace, or competent officer to whom this may come, he not knowing of any lawful impediments thereto, is hereby authorized and empowered to solemnize the rites of Matrimony between:

GROOM		BRIDE
1. Full Name	Stanley Ryzak	9. Full Name Geneva Robinson
2. Address:	Moses Lake (City) Grant (County) Washington (State)	10. Address: Ephrata (City) Grant (County) Washington (State)
3. Age	25	11. Age 38
4. Color or Race	W	12. Color or Race W
5. Single	S	13. Single
6. Widowed		14. Widowed W
7. Divorced		15. Divorced
8. Birthplace: City	Middletown	16. Maiden Name if previously married Geneva Simons
State	Conn.	17. Birthplace: City Palermo
		State N. Dak

AND

And to certify the same to said parties, or either of them under his hand and seal, in his ministerial or official capacity, and thereupon he is required to deliver this copy to the parties so married.

IN TESTIMONY WHEREOF, I have hereunto set my hand and affixed my official seal, at Coeur d'Alene, Kootenai County, Idaho, this 26th day of December, A.D. 19 53.

James D. Riggs
Recorder

Carolyn Horning
Deputy

Marriage Certificate

I, M.E.Frandsen, a Justice of the Peace, residing at Coeur d'Alene, in the county of Kootenai in the State of Idaho, do certify that, in accordance with the authority on me conferred by the above license, I did on this 26th day of Dec., in the year A.D. 19 53 at Coeur d'Alene in the county of Kootenai, in the State of Idaho, solemnize the rites of matrimony between Stanley Ryzak of Moses Lake, in the county of Grant, of the State of Wash., and Geneva Robinson of Ephrata, in the county of Grant of the state of Wash., in the presence of E.J.Holland and H.F.Spain.

WITNESS My hand at the county aforesaid, this 26th day of Dec, A.D. 19 53.

In the presence of:
E J Holland
and
H F Spain

M. E Frandsen
Justice of the Peace

Date received by County Recorder DEC 29 1953; Signature James D Riggs County Recorder; Recorded Book 67, Page 456; Date Received by State Registrar JAN 8 - 1954

INDEXED
COMPARED

(Use typewriter and/or black ink)

Officiant should send this copy back to the County Recorder immediately.

Department of Public Health
Division of Vital Statistics
Boise, Idaho

STATE OF IDAHO

State File No. 8169
County File No. 78709

(Use typewriter and/or black ink)

County of Kootenai

Marriage License

KNOW ALL MEN BY THIS CERTIFICATE: That any regularly ordained minister of the Gospel, authorized by the rites and usages of the church or denomination of Christians, Hebrews, or religious body of which he may be a member, or any Judge or Justice of the Peace, or competent officer to whom this may come, he not knowing of any lawful impediments thereto, is hereby authorized and empowered to solemnize the rites of Matrimony between:

GROOM		AND	BRIDE	
1. Full Name	William A. Reagan		9. Full Name	Claudia Jean Bales
2. Address:	Coeur d'Alene (City) Kootenai (County) Idaho (State)		10. Address:	Coeur d'Alene (City) Kootenai (County) Idaho (State)
3. Age	27		11. Age	21
4. Color or Race	W		12. Color or Race	W
5. Single	S		13. Single	S
6. Widowed			14. Widowed	
7. Divorced			15. Divorced	
8. Birthplace: City	Coeur d'Alene State Idaho		16. Maiden Name if previously married	***
			17. Birthplace: City	Caldwell State Idaho

And to certify the same to said parties, or either of them under his hand and seal, in his ministerial or official capacity, and thereupon he is required to deliver this copy to the parties so married.

IN TESTIMONY WHEREOF, I have hereunto set my hand and affixed my official seal, at Coeur d'Alene, Kootenai County, Idaho, this 16th day of December, A.D. 19 53.

James D. Riggs
Recorder

Carolyn Harmon
Deputy

Marriage Certificate

I, Rev Benedict Reagan CSSR, a Catholic Priest, residing at Coeur d'Alene, in the county of Kootenai in the State of Idaho, do certify that, in accordance with the authority on me conferred by the above license, I did on this 28 day of December, in the year A.D. 1953 at Caldwell in the county of Canyon, in the State of Idaho, solemnize the rites of matrimony between William Reagan of Coeur d'Alene in the county of Kootenai of the State of Idaho, and Claudia Jean Bales of Coeur d'Alene, in the county of Kootenai of the state of Idaho, in the presence of Lawrence Reagan and Norma Harrigan.

WITNESS My hand at the county aforesaid, this 28 day of December, A.D. 1953

In the presence of:
Lawrence D Reagan
and Norma Harrigan

Rev Benedict Reagan CSSR

Date received by County Recorder DEC 31 1953; Signature James D Riggs County Recorder; Recorded Book 67, Page 457; Date Received by State Registrar JAN 11 1954

Officiant should send this copy back to the County Recorder immediately.

COMPARED

185673 BOOK 16 PAGE 49

Department of Public Health
Division of Vital Statistics
Boise, Idaho

RECEIVED
DEC 24 1953

STATE OF IDAHO

State File No. 8170
County File No.

Division of Vital Statistics

County of Latah

Marriage License

KNOW ALL MEN BY THIS CERTIFICATE: That any regularly ordained minister of the Gospel, authorized by the rites and usages of the church or denomination of Christians, Hebrews, or religious body of which he may be a member, or any Judge or Justice of the Peace, or competent officer to whom this may come, he not knowing of any lawful impediments thereto, is hereby authorized and empowered to solemnize the rites of Matrimony between:

GROOM		AND	BRIDE	
1. Full Name	L. Rudolph Nelson		9. Full Name	Maxine Anderson
2. Address:	Troy (City) Latah (County) Idaho (State)		10. Address:	Troy (City) Latah (County) Idaho (State)
3. Age 34	4. Color or Race W 5. Single S 6. Widowed 7. Divorced		11. Age 26	12. Color or Race W 13. Single S 14. Widowed 15. Divorced
8. Birthplace: City	Troy State Idaho		16. Maiden Name if previously married	
			17. Birthplace: City	Troy State Idaho

And to certify the same to said parties, or either of them under his hand and seal, in his ministerial or official capacity, and thereupon he is required to deliver this copy to the parties so married.

IN TESTIMONY WHEREOF, I have hereunto set my hand and affixed my official seal, at Moscow, Latah County, Idaho, this 1st day of October A.D. 1953.

Dessie Babcock
Recorder

Deputy

Marriage Certificate

I, H. C. Alden, a Lutheran Clergyman, residing at Troy, in the county of Latah in the State of Idaho, do certify that, in accordance with the authority on me conferred by the above license, I did on this 4th day of October, in the year A.D. 1953 at Troy in the county of Latah, in the State of Idaho, solemnize the rites of matrimony between L. Rudolph Nelson of Troy, in the county of Latah, of the State of Idaho, and Maxine Anderson of Troy, in the county of Latah of the state of Idaho, in the presence of Mrs. Donald Rauch and Donald V. Nelson.

WITNESS My hand at the county aforesaid, this 4th day of October, A.D. 1953.

In the presence of:
Mrs Donald Rauch
and Donald V Nelson

Pastor H. C. Alden

Date received by County Recorder ; Signature County Recorder; Recorded Book , Page ; Date Received by State Registrar

(Use typewriter and/or black ink)

Officiant should send this copy back to the County Recorder immediately.

185673

Marriage
License

INDEXED

L. Rudolph Nelson

and

Maxine Anderson

State of Idaho }
County of Latah } ss

I certify that this instrument was filed on the 10 day of Dec. 1953 at 10:00 o'clock A. M. Request of H. C. Alden recorded in vol. 16 of Marriages at page 49

BESSIE BABCOCK
County Recorder

By Rose Blanchard
Deputy

Fee $ ~~~

BOOK 16 PAGE 50 185674

RECEIVED
DEC 24 1953

Department of Public Health
Division of Vital Statistics
Boise, Idaho

STATE OF IDAHO

Division of Vital Statistics

State File No. 8171
County File No.

County of Latah

Marriage License

KNOW ALL MEN BY THIS CERTIFICATE: That any regularly ordained minister of the Gospel, authorized by the rites and usages of the church or denomination of Christians, Hebrews, or religious body of which he may be a member, or any Judge or Justice of the Peace, or competent officer to whom this may come, he not knowing of any lawful impediments thereto, is hereby authorized and empowered to solemnize the rites of Matrimony between:

GROOM		AND	BRIDE	
1. Full Name	Harvey Leonard Hanson		9. Full Name	Lenore Mavis Swanson
2. Address:	Troy (City) Latah (County) Idaho (State)		10. Address:	Troy (City) Latah (County) Idaho (State)
3. Age 20	4. Color or Race W 5. Single S 6. Widowed 7. Divorced		11. Age 19	12. Color or Race W 13. Single S 14. Widowed 15. Divorced
8. Birthplace: City	Hecla State South Dakota		16. Maiden Name if previously married	
			17. Birthplace: City	Troy State Idaho

And to certify the same to said parties, or either of them under his hand and seal, in his ministerial or official capacity, and thereupon he is required to deliver this copy to the parties so married.

IN TESTIMONY WHEREOF, I have hereunto set my hand and affixed my official seal, at Moscow Latah County, Idaho, this 5th day of October A.D. 1953.

Bessie Babcock
Recorder

Deputy

Marriage Certificate

I, H. C. Alden, a Lutheran Clergyman, residing at Troy, in the county of Latah in the State of Idaho, do certify that, in accordance with the authority on me conferred by the above license, I did on this 5th day of October, in the year A.D. 1953 at Troy in the county of Latah, in the State of Idaho, solemnize the rites of matrimony between Harvey Leonard ~~Nelson~~ Hanson of Troy, in the county of Latah, of the State of Idaho, and Lenore Mavis Swanson of Troy, in the county of Latah of the state of Idaho, in the presence of Mrs. James H. Evans and Ole H. Hanson.

WITNESS My hand at the county aforesaid, this 5th day of October, A.D. 1953.

In the presence of:
Mrs. James H. Evans
and Ole H. Hanson

Pastor H. C. Alden,

Date received by County Recorder ; Signature County Recorder; Recorded Book , Page ; Date Received by State Registrar

(Use typewriter and/or black ink)

Officiant should send this copy back to the County Recorder immediately.

NOV 2 1960

185674

Marriage License

Harvey Leonard Hanson

and

Lenore Mavis Swanson

INDEXED

State of Idaho } ss
County of Latah }

I certify that this instrument was filed on the 10 day of Dec. 1953 at 10:05 o'clock A. M. Request of N. C. Alden recorded in vol. 16 of Marriages at page 50

BESSIE BABCOCK
County Recorder

By Rose Blanchard
Deputy

Fee $

BOOK 16 PAGE 44 185624

Department of Public Health
Division of Vital Statistics
Boise, Idaho

STATE OF IDAHO

State File No. 8172
County File No. _____

(Use typewriter and/or black ink)

County of Latah

Marriage License

KNOW ALL MEN BY THIS CERTIFICATE: That any regularly ordained minister of the Gospel, authorized by the rites and usages of the church or denomination of Christians, Hebrews, or religious body of which he may be a member, or any Judge or Justice of the Peace, or competent officer to whom this may come, he not knowing of any lawful impediments thereto, is hereby authorized and empowered to solemnize the rites of Matrimony between:

GROOM			AND	BRIDE		
1. Full Name	Jack Bailey			9. Full Name	Goldie M. Hellerud	
2. Address:	Wewoka (City)	Seminole (County)	Oklahoma (State)	10. Address:	Moscow (City)	Latah (County)	Idaho (State)
3. Age 35	4. Color or Race W	5. Single ___	6. Widowed ___	7. Divorced X	11. Age 43	12. Color or Race W	13. Single ___	14. Widowed X	15. Divorced ___
8. Birthplace: City	Oklahoma City	State	Oklahoma	16. Maiden Name if previously married	Goldie Carrico				
				17. Birthplace: City	Orofino	State	Idaho		

And to certify the same to said parties, or either of them under his hand and seal, in his ministerial or official capacity, and thereupon he is required to deliver this copy to the parties so married.

IN TESTIMONY WHEREOF, I have hereunto set my hand and affixed my official seal, at Moscow, Latah County, Idaho, this 1st day of December, A.D. 1953.

BESSIE BABCOCK,
Recorder
Rose Blanchard
Deputy

Marriage Certificate

I, W. Warren Prall, a Presbyterian Minister of the Gospel, residing at Moscow, in the county of Latah in the State of Idaho, do certify that, in accordance with the authority on me conferred by the above license, I did on this 1st day of December, in the year A.D. 1953 at Moscow in the county of Latah, in the State of Idaho, solemnize the rites of matrimony between Jack Bailey of Wewoka, in the county of Seminole, of the State of Oklahoma, and Goldie M. Hellerud of Moscow, in the county of Latah of the state of Idaho, in the presence of Donald D. Doney and Maxine Doney.

WITNESS My hand at the county aforesaid, this 1st day of December, A.D. 1953.

In the presence of:
Donald D. Doney
and Maxine Doney

W. Warren Prall

Officiant should send this copy back to the County Recorder immediately.

Date received by County Recorder _____; Signature _____ County Recorder; Recorded Book ___, Page ___; Date Received by State Registrar DEC 10 1953

185624

Marriage License

Jack Bailey

and

Goldie M. Kellerud

State of Idaho } ss
County of Latah }

I certify that this instrument was filed on the 2 day of Dec. 1953 at 4:15 o'clock P. M. Request of N. Warren Prall recorded in vol. 16 of Marriages at page 44.

BESSIE BABCOCK
County Recorder

By Rose Blanchard
Deputy

Fee $

185639 BOOK 16 PAGE 47

Department of Public Health
Division of Vital Statistics
Boise, Idaho

RECEIVED
DEC 24 1953
Division of Vital Statistics

STATE OF IDAHO

State File No. 8173
County File No.

(Use typewriter and/or black ink)

County of Latah

Marriage License

KNOW ALL MEN BY THIS CERTIFICATE: That any regularly ordained minister of the Gospel, authorized by the rites and usages of the church or denomination of Christians, Hebrews, or religious body of which he may be a member, or any Judge or Justice of the Peace, or competent officer to whom this may come, he not knowing of any lawful impediments thereto, is hereby authorized and empowered to solemnize the rites of Matrimony between:

GROOM		AND	BRIDE	
1. Full Name	Jerry Van Dyke		9. Full Name	Jean Knapik
2. Address:	Moscow (City) Latah (County) Idaho (State)		10. Address:	Moscow (City) Latah (County) Idaho (State)
3. Age 19	4. Color or Race W	5. Single X 6. Widowed 7. Divorced	11. Age 18	12. Color or Race W 13. Single X 14. Widowed 15. Divorced
8. Birthplace: City	Princeton State Idaho		16. Maiden Name if previously married	
			17. Birthplace: City	Moscow State Idaho

And to certify the same to said parties, or either of them under his hand and seal, in his ministerial or official capacity, and thereupon he is required to deliver this copy to the parties so married.

IN TESTIMONY WHEREOF, I have hereunto set my hand and affixed my official seal, at Moscow, Latah County, Idaho, this 3rd day of December, A.D. 19 53.

BESSIE BABCOCK,
Recorder
Rose Blanchard
Deputy

Marriage Certificate

I, William W. Black, a Justice of the Peace, residing at Moscow, in the county of Latah in the State of Idaho, do certify that, in accordance with the authority on me conferred by the above license, I did on this 3d day of December, in the year A.D. 19 53 at Moscow in the county of Latah, in the State of Idaho, solemnize the rites of matrimony between Jerry Van Dyke of Moscow, in the county of Latah, of the State of Idaho, and Jean Knapik of Moscow, in the county of Latah of the state of Idaho, in the presence of Mitchell S. Griffin and Edith Griffin.

WITNESS My hand at the county aforesaid, this 3d day of December, A.D. 19 53.

In the presence of:
Mitchell S Griffin
and Edith Griffin

William W. Black

Officiant should send this copy back to the County Recorder immediately.

Date received by County Recorder ; Signature County Recorder; Recorded Book , Page ; Date Received by State Registrar

185639

Marriage License

Jerry Van Dyke

and

Jean Knapik

State of Idaho)
County of Latah) ss

I certify that this instrument was filed on the 4 day of December 1953 at 4:00 o'clock P. M. Request of William W. Black recorded in vol. 16 of Marriages at page 47

BESSIE BABCOCK
County Recorder

By Rose Blanchard
Deputy

Fee $ ~~~

BOOK 16 PAGE 48 185643

Department of Public Health
Division of Vital Statistics
Boise, Idaho

RECEIVED
DEC 24 1953
Division of Vital Statistics

STATE OF IDAHO

State File No. 8174
County File No.

(Use typewriter and/or black ink)

County of Latah

Marriage License

KNOW ALL MEN BY THIS CERTIFICATE: That any regularly ordained minister of the Gospel, authorized by the rites and usages of the church or denomination of Christians, Hebrews, or religious body of which he may be a member, or any Judge or Justice of the Peace, or competent officer to whom this may come, he not knowing of any lawful impediments thereto, is hereby authorized and empowered to solemnize the rites of Matrimony between:

GROOM		AND	BRIDE	
1. Full Name	Boyd Harrison		9. Full Name	Nida Vincent
2. Address:	Spokane (City) Spokane (County) Washington (State)		10. Address:	Spokane (City) Spokane (County) Washington (State)
3. Age 29	4. Color or Race W 5. Single X 6. Widowed 7. Divorced		11. Age 31	12. Color or Race W 13. Single 14. Widowed 15. Divorced X
8. Birthplace: City	Leland State Idaho		16. Maiden Name if previously married	Nida Halsey
			17. Birthplace: City	Lewiston State Idaho

And to certify the same to said parties, or either of them under his hand and seal, in his ministerial or official capacity, and thereupon he is required to deliver this copy to the parties so married.

IN TESTIMONY WHEREOF, I have hereunto set my hand and affixed my official seal, at Moscow, Latah County, Idaho, this 5th day of December, A.D. 1953.

BESSIE BABCOCK,
Recorder
Rose Blanchard
Deputy

Marriage Certificate

I, Carman E. Mell, a Christian Minister, residing at Moscow, in the county of Latah in the State of Idaho, do certify that, in accordance with the authority on me conferred by the above license, I did on this 5th day of December, in the year A.D. 1953 at Moscow in the county of Latah, in the State of Idaho, solemnize the rites of matrimony between Boyd Harrison of Spokane in the county of Spokane, of the State of Washington and Nida Vincent of Spokane, in the county of Spokane of the state of Washington, in the presence of Ann A. Harrison and Burton L. Harrison.

WITNESS My hand at the county aforesaid, this 5th day of December, A.D. 1953

In the presence of:
Ann A. Harrison
and Burton L. Harrison

Carman E. Mell
CHRISTIAN MINISTER

Date received by County Recorder ; Signature County Recorder; Recorded Book , Page ; Date Received by State Registrar

Officiant should send this copy back to the County Recorder immediately.

185643

Marriage License

Boyd Harrison

and INDEXED

Nida Vincent

State of Idaho } ss
County of Latah }

I certify that this instrument was filed on the 7 day of December 19 53 at 10:00 o'clock A. M. Request of Carman E. Mell recorded in vol. 16 of Marriages at page 48

BESSIE BABCOCK
County Recorder

By Rose Blanchard
Deputy

Fee $ ———

BOOK 16 PAGE 56 185767

Department of Public Health
Division of Vital Statistics
Boise, Idaho

STATE OF IDAHO

State File No. 8175
County File No.

(Use typewriter and/or black ink)

County of Latah

Marriage License

KNOW ALL MEN BY THIS CERTIFICATE: That any regularly ordained minister of the Gospel, authorized by the rites and usages of the church or denomination of Christians, Hebrews, or religious body of which he may be a member, or any Judge or Justice of the Peace, or competent officer to whom this may come, he not knowing of any lawful impediments thereto, is hereby authorized and empowered to solemnize the rites of Matrimony between:

GROOM		AND	BRIDE	
1. Full Name	John Martin Pearson		9. Full Name	Maxine Bingman
2. Address:	Dillingham (City), Territory (County), Alaska (State)		10. Address:	Genesee (City) Latah (County) Idaho (State)
3. Age	20		11. Age	20
4. Color or Race	W		12. Color or Race	W
5. Single	X		13. Single	X
6. Widowed			14. Widowed	
7. Divorced			15. Divorced	
8. Birthplace: City	Kanakanak		16. Maiden Name if previously married	
State	Alaska		17. Birthplace: City	Moscow
			State	Idaho

And to certify the same to said parties, or either of them under his hand and seal, in his ministerial or official capacity, and thereupon he is required to deliver this copy to the parties so married.

IN TESTIMONY WHEREOF, I have hereunto set my hand and affixed my official seal, at Moscow, Latah County, Idaho, this 17th day of December, A.D. 19 53.

BESSIE BABCOCK,
Recorder

Rose Blanchard
Deputy

Marriage Certificate

I, Tom O. Willey, a Minister of the Gospel, residing at Moscow Idaho, in the county of Latah in the State of Idaho, do certify that, in accordance with the authority on me conferred by the above license, I did on this 21'st day of December, in the year A.D. 19 53 at Moscow Idaho in the county of Latah, in the State of Idaho, solemnize the rites of matrimony between John Martin Pearson of Territory of Alaska, in the county of _____, of the State of _____, and Maxine Bingman of Genesee, in the county of Latah of the state of Idaho, in the presence of Mr Walter Cummings and Mrs Lola Cummings.

WITNESS My hand at the county aforesaid, this 21'st day of December, A.D. 1953.

In the presence of:
Walter R Cummings
and Mrs. Lola Cummings

Tom O. Willey

Officiant should send this copy back to the County Recorder immediately.

Date received by County Recorder _____; Signature _____ County Recorder; Recorded Book _____, Page _____; Date Received by State Registrar DEC 31 1953

185767

Marriage License

John Martin Pearson

and

Maxine Bingman

State of Idaho
County of Latah } ss

I certify that this instrument was filed on the 23 day of December 1953 at 10:15 o'clock A. M. Request of Tom O. Willey recorded in vol. 16 of Marriages at page 56

BESSIE BABCOCK
County Recorder

By Rose Blanchard
Deputy

Fee $

185757 BOOK 16 PAGE 55

Department of Public Health
Division of Vital Statistics
Boise, Idaho

STATE OF IDAHO

State File No. 8176
County File No.

(Use typewriter and/or black ink)

County of Latah

Marriage License

KNOW ALL MEN BY THIS CERTIFICATE: That any regularly ordained minister of the Gospel, authorized by the rites and usages of the church or denomination of Christians, Hebrews, or religious body of which he may be a member, or any Judge or Justice of the Peace, or competent officer to whom this may come, he not knowing of any lawful impediments thereto, is hereby authorized and empowered to solemnize the rites of Matrimony between:

GROOM		BRIDE
1. Full Name	Ray E. Perry	9. Full Name Geraldine Osborn
2. Address:	Deary (City) Latah (County) Idaho (State)	10. Address: Deary (City) Latah (County) Idaho (State)
3. Age 27 4. Color or Race W 5. Single S 6. Widowed 7. Divorced		11. Age 16 12. Color or Race W 13. Single S 14. Widowed 15. Divorced
8. Birthplace: City Sherman State New York		16. Maiden Name if previously married
		17. Birthplace: City Deary State Idaho

LATAH COUNTY AUDITOR & RECORDER IDAHO

And to certify the same to said parties, or either of them under his hand and seal, in his ministerial or official capacity, and thereupon he is required to deliver this copy to the parties so married.

IN TESTIMONY WHEREOF, I have hereunto set my hand and affixed my official seal, at Moscow, Latah County, Idaho, this 15th day of December, A.D. 19 53.

Bessie Babcock
Recorder

Deputy

Marriage Certificate

I, W. Warren Prall, a Presbyterian Minister of the Gospel, residing at Moscow, in the county of Latah in the State of Idaho, do certify that, in accordance with the authority on me conferred by the above license, I did on this 21st day of December, in the year A.D. 19 53 at Moscow in the county of Latah, in the State of Idaho, solemnize the rites of matrimony between Ray E. Perry of Deary, in the county of Latah, of the State of Idaho, and Geraldine Osborn of Deary, in the county of Latah of the state of Idaho, in the presence of Luella Osborn and Carol Liner.

WITNESS My hand at the county aforesaid, this Twenty-first day of December, A.D. 1953.

In the presence of:
Mrs. Luella Osborn
and Mrs. Carol Liner

W. Warren Prall

Officiant should send this copy back to the County Recorder immediately.

Date received by County Recorder ; Signature County Recorder; Recorded Book , Page ; Date Received by State Registrar DEC 31 1953

185757

Marriage License

Ray E. Perry

and

Geraldine Osborn

State of Idaho } ss
County of Latah }

I certify that this instrument was filed on the 23 day of December 1953 at 9:05 o'clock A. M. Request of W. Warren Prall recorded in vol. 16 of Marriages at page 55

BESSIE BABCOCK
County Recorder

By Rose Blanchard
Deputy

Fee $

BOOK 16 PAGE 54 185756

Department of Public Health
Division of Vital Statistics
Boise, Idaho

STATE OF IDAHO

State File No. 8177
County File No. _____

(Use typewriter and/or black ink)

County of Latah

Marriage License

KNOW ALL MEN BY THIS CERTIFICATE: That any regularly ordained minister of the Gospel, authorized by the rites and usages of the church or denomination of Christians, Hebrews, or religious body of which he may be a member, or any Judge or Justice of the Peace, or competent officer to whom this may come, he not knowing of any lawful impediments thereto, is hereby authorized and empowered to solemnize the rites of Matrimony between:

GROOM		AND	BRIDE	
1. Full Name	James H. Banks		9. Full Name	Lois Ekelund
2. Address:	Deary (City) Latah (County) Idaho (State)		10. Address:	Moscow (City) Latah (County) Idaho (State)
3. Age 30	4. Color or Race W	5. Single ___ 6. Widowed ___ 7. Divorced X	11. Age 24	12. Color or Race W 13. Single X 14. Widowed ___ 15. Divorced ___
8. Birthplace: City	Craigmont State Idaho		16. Maiden Name if previously married	
			17. Birthplace: City	Aitkin State Minnesota

And to certify the same to said parties, or either of them under his hand and seal, in his ministerial or official capacity, and thereupon he is required to deliver this copy to the parties so married.

IN TESTIMONY WHEREOF, I have hereunto set my hand and affixed my official seal, at Moscow Latah County, Idaho, this 15th day of December, A.D. 1953.

BESSIE BABCOCK,
Recorder
Rose Blanchard
Deputy

Marriage Certificate

I, Emil E. Gustafson, a Minister of the Gospel, residing at Moscow, in the county of Latah in the State of Idaho do certify that, in accordance with the authority on me conferred by the above license, I did on this 20th day of December, in the year A.D. 1953 at Moscow in the county of Latah, in the State of Idaho, solemnize the rites of matrimony between James H. Banks of Deary, in the county of Latah, of the State of Idaho, and Losi Ekelund of Moscow, in the county of Latah of the state of Idaho, in the presence of Arthur Nelson and Phyllis Klein.

WITNESS My hand at the county aforesaid, this 20th day of December, A.D. 1953.

In the presence of Arthur Lee Nelson
and Phyllis A. Klein

Emil E. Gustafson.

Officiant should send this copy back to the County Recorder immediately.

Date received by County Recorder _____; Signature _____ County Recorder; Recorded Book _____, Page _____; Date Received by State Registrar DEC 31 1953

185756

Marriage License

James N. Banks

and

Lois Ekelund

State of Idaho } ss
County of Latah }

I certify that this instrument was filed on the 23 day of December 1953 at 9 o'clock A. M. Request of Rev. Emil E. Gustafson recorded in vol. 16 of Marriages at page 54

BESSIE BABCOCK
County Recorder

By Lore Blanchard
Deputy

Fee $

185744 BOOK 16 PAGE 53

Department of Public Health
Division of Vital Statistics
Boise, Idaho

STATE OF IDAHO

State File No. 8178
County File No.

County of Latah

Marriage License

KNOW ALL MEN BY THIS CERTIFICATE: That any regularly ordained minister of the Gospel, authorized by the rites and usages of the church or denomination of Christians, Hebrews, or religious body of which he may be a member, or any Judge or Justice of the Peace, or competent officer to whom this may come, he not knowing of any lawful impediments thereto, is hereby authorized and empowered to solemnize the rites of Matrimony between:

GROOM AND BRIDE

1. Full Name Donald C. Bettine
2. Address: Moscow (City) Latah (County) Idaho (State)
3. Age 24 4. Color or Race W 5. Single X 6. Widowed ___ 7. Divorced ___
8. Birthplace: City Green Bay State Wisconsin

9. Full Name Evelyn Sumner
10. Address: Moscow (City) Latah (County) Idaho (State)
11. Age 19 12. Color or Race W 13. Single X 14. Widowed ___ 15. Divorced ___
16. Maiden Name if previously married ___
17. Birthplace: City Moscow State Idaho

And to certify the same to said parties, or either of them under his hand and seal, in his ministerial or official capacity, and thereupon he is required to deliver this copy to the parties so married.

IN TESTIMONY WHEREOF, I have hereunto set my hand and affixed my official seal, at Moscow, Latah County, Idaho, this 17th day of December, A.D. 19 53.

BESSIE BABCOCK,
Recorder

Rose Blanchard
Deputy

Marriage Certificate

I, Anthony McNamara, a Catholic Priest, residing at Moscow, in the county of Latah in the State of Idaho, do certify that, in accordance with the authority on me conferred by the above license, I did on this 19th day of December, in the year A.D. 19 53 at Moscow in the county of Latah, in the State of Idaho, solemnize the rites of matrimony between Donald C. Bettine of Moscow, in the county of Latah, of the State of Idaho, and Evelyn Sumner of Moscow, in the county of Latah of the state of Idaho, in the presence of James E. Wright and June Hamilton.

WITNESS My hand at the county aforesaid, this 19th day of December, A.D. 19 53.

In the presence of: James E. Wright
and James Hamilton

Anthony McNamara

Date received by County Recorder ___; Signature ___ County Recorder; Recorded Book ___, Page ___; Date Received by State Registrar DEC 31 1953

(Use typewriter and/or black ink)

Officiant should send this copy back to the County Recorder immediately.

185744

Marriage License

Donald C. Bettine

and

Evelyn Sumner

State of Idaho } ss
County of Latah }

I certify that this instrument was filed on the 21 day of December 1953 at 1:00 o'clock P. M. Request of Anthony McNamara recorded in vol. 16 of Marriages at page 53

BESSIE BABCOCK
County Recorder

By Rose Blanchard
Deputy

Fee $

MAY 1 1968
DEC 11 1972

BOOK 16 PAGE 52 185734

Department of Public Health
Division of Vital Statistics
Boise, Idaho

STATE OF IDAHO

State File No. 8179
County File No. _____

(Use typewriter and/or black ink)

County of Latah

Marriage License

KNOW ALL MEN BY THIS CERTIFICATE: That any regularly ordained minister of the Gospel, authorized by the rites and usages of the church or denomination of Christians, Hebrews, or religious body of which he may be a member, or any Judge or Justice of the Peace, or competent officer to whom this may come, he not knowing of any lawful impediments thereto, is hereby authorized and empowered to solemnize the rites of Matrimony between:

GROOM		BRIDE
1. Full Name	Robert Palmer Speedy	9. Full Name Sharon Louise Norby
2. Address: City	Richfield	10. Address: City Rupert
County	Lincoln	County Minidoka
State	Idaho	State Idaho
3. Age	20	11. Age 21
4. Color or Race	W	12. Color or Race W
5. Single	X	13. Single X
6. Widowed		14. Widowed
7. Divorced		15. Divorced
8. Birthplace: City	Richfield	16. Maiden Name if previously married
State	Idaho	17. Birthplace: City Rupert
		State Idaho

And to certify the same to said parties, or either of them under his hand and seal, in his ministerial or official capacity, and thereupon he is required to deliver this copy to the parties so married.

IN TESTIMONY WHEREOF, I have hereunto set my hand and affixed my official seal, at Moscow, Latah County, Idaho, this 30th day of November, A.D. 19 53.

BESSIE BABCOCK,
Recorder
Rose Blanchard
Deputy

Marriage Certificate

I, David Seaman, a Methodist Clergyman, residing at Moscow, in the county of Latah in the State of Idaho, do certify that, in accordance with the authority on me conferred by the above license, I did on this 16th day of December in the year A.D. 1953 at Moscow in the county of Latah, in the State of Idaho, solemnize the rites of matrimony between Robert Palmer Speedy of Richfield, in the county of Lincoln, of the State of Idaho, and Sharon Louise Norby of Rupert, in the county of Minidoka of the state of Idaho, in the presence of Velma Wilson and Vincent Strobel.

WITNESS My hand at the county aforesaid, this 16th day of December, A.D. 1953.

In the presence of:
Velma Wilson
and Vincent Strobel

Rev. David Seaman

Date received by County Recorder _____; Signature _____ County Recorder; Recorded Book _____, Page _____; Date Received by State Registrar DEC 31 1953

Officiant should send this copy back to the County Recorder immediately.

185734

Marriage License

Robert Palmer Speedy

and

Sharon Louise Norby

State of Idaho } ss
County of Latah }

I certify that this instrument was filed on the 19 day of December 19 53 at 9:10 o'clock a. M. Request of Rev. David Seaman recorded in vol. 16 of Marriages at page 52

BESSIE BABCOCK
County Recorder

By Rose Blanchard
Deputy

Fee $

185675 BOOK 16 PAGE 51

Department of Public Health
Division of Vital Statistics
Boise, Idaho

STATE OF IDAHO

State File No. 8180
County File No.

(Use typewriter and/or black ink)

County of Latah

Marriage License

KNOW ALL MEN BY THIS CERTIFICATE: That any regularly ordained minister of the Gospel, authorized by the rites and usages of the church or denomination of Christians, Hebrews, or religious body of which he may be a member, or any Judge or Justice of the Peace, or competent officer to whom this may come, he not knowing of any lawful impediments thereto, is hereby authorized and empowered to solemnize the rites of Matrimony between:

GROOM		AND	BRIDE	
1. Full Name	Ronald Needles		9. Full Name	Donna Carman
2. Address:	Corvallis (City) Ravalli (County) Montana (State)		10. Address:	Grandsdale (City) Ravalli (County) Montana (State)
3. Age 21	4. Color or Race W	5. Single X 6. Widowed 7. Divorced	11. Age 18	12. Color or Race W 13. Single X 14. Widowed 15. Divorced
8. Birthplace: City	Baird State Iowa		16. Maiden Name if previously married	
			17. Birthplace: City	Moscow State Idaho

And to certify the same to said parties, or either of them under his hand and seal, in his ministerial or official capacity, and thereupon he is required to deliver this copy to the parties so married.

IN TESTIMONY WHEREOF, I have hereunto set my hand and affixed my official seal, at Moscow, Latah County, Idaho, this 5th day of December, A.D. 19 53.

BESSIE BABCOCK,
Recorder

Rose Blanchard
Deputy

Marriage Certificate

I, H. C. Alden, a Lutheran Clergyman, residing at Troy, in the county of Latah in the State of Idaho, do certify that, in accordance with the authority on me conferred by the above license, I did on this 5th day of December, in the year A.D. 19 53 at Troy in the county of Latah, in the State of Idaho, solemnize the rites of matrimony between Ronald Needles of Corvallis, in the county of Ravalli, of the State of Montana, and Donna Carman of Grandsdale, in the county of Ravalli of the state of Montana, in the presence of Melvin Halseth and Raymond Carman.

WITNESS My hand at the county aforesaid, this 5th day of December, A.D. 19 53.

In the presence of:

Melvin Halseth

and Raymond Carman

Pastor H. C. Alden

Officiant should send this copy back to the County Recorder immediately.

Date received by County Recorder ; Signature County Recorder; Recorded Book , Page ; Date Received by State Registrar DEC 31 1953

185675

Marriage License

Ronald Needles

and

Donna Carman

State of Idaho }
County of Latah } ss

I certify that this instrument was filed on the 10 day of Dec. 1953 at 10:10 o'clock A. M. Request of J. C. Alden

recorded in vol. 16 of Marriages at page 51

BESSIE BABCOCK
County Recorder

By Rose Blanchard
Deputy

Fee $

185771 BOOK 16 PAGE 57

Department of Public Health
Division of Vital Statistics
Boise, Idaho

STATE OF IDAHO

State File No. 8181
County File No.

(Use typewriter and/or black ink)

County of Latah

Marriage License

KNOW ALL MEN BY THIS CERTIFICATE: That any regularly ordained minister of the Gospel, authorized by the rites and usages of the church or denomination of Christians, Hebrews, or religious body of which he may be a member, or any Judge or Justice of the Peace, or competent officer to whom this may come, he not knowing of any lawful impediments thereto, is hereby authorized and empowered to solemnize the rites of Matrimony between:

GROOM		AND	BRIDE	
1. Full Name Richard Moehrle			9. Full Name Helen Ruth Murphey	
2. Address: Uniontown (City)	Whitman (County)	Washington (State)	10. Address: Hazelton (City)	Jerome (County) Idaho (State)
3. Age 25 4. Color or Race W 5. Single X 6. Widowed 7. Divorced			11. Age 21 12. Color or Race W 13. Single X 14. Widowed 15. Divorced	
8. Birthplace: City Uniontown State Washington			16. Maiden Name if previously married	
			17. Birthplace: City Hazelton State Idaho	

And to certify the same to said parties, or either of them under his hand and seal, in his ministerial or official capacity, and thereupon he is required to deliver this copy to the parties so married.

IN TESTIMONY WHEREOF, I have hereunto set my hand and affixed my official seal, at Moscow, Latah County, Idaho, this 11th day of December, A.D. 19 53.

BESSIE BABCOCK,
Recorder
Rose Blanchard
Deputy

Marriage Certificate

I, W. L. Taylor, a minister of the Gospel, residing at Hazelton, in the county of Jerome in the State of Idaho, do certify that, in accordance with the authority on me conferred by the above license, I did on this 20th day of December, in the year A.D. 1953 at Hazelton in the county of Jerome, in the State of Idaho, solemnize the rites of matrimony between Richard Mohrle of Uniontown, in the county of Whitman, of the State of Washington, and Helen Ruth Murphey of Hazelton, in the county of Jerome of the state of Idaho, in the presence of Henry Deester and Margaret Warner.

WITNESS My hand at the county aforesaid, this 20th day of December, A.D. 1953.

In the presence of
Henry Deester
and Margaret Warner

W. L. Taylor

Officiant should send this copy back to the County Recorder immediately.

Date received by County Recorder ; Signature County Recorder; Recorded Book , Page ; Date Received by State Registrar JAN 7 - 1954

185771

Marriage License

Richard Moehrle

and

Helen Ruth Murphey

State of Idaho
County of Latah } ss

I certify that this instrument was filed on the 23 day of December 1953 at 3:50 o'clock P. M. Request of N. L. Taylor recorded in vol. 16 of Marriages at page 57

BESSIE BABCOCK
County Recorder

By Rose Blanchard
Deputy

Fee $

185804 BOOK 16 PAGE 59

Department of Public Health
Division of Vital Statistics
Boise, Idaho

STATE OF IDAHO

State File No. 8182
County File No.

(Use typewriter and/or black ink)

County of Latah

Marriage License

KNOW ALL MEN BY THIS CERTIFICATE: That any regularly ordained minister of the Gospel, authorized by the rites and usages of the church or denomination of Christians, Hebrews, or religious body of which he may be a member, or any Judge or Justice of the Peace, or competent officer to whom this may come, he not knowing of any lawful impediments thereto, is hereby authorized and empowered to solemnize the rites of Matrimony between:

GROOM		AND	BRIDE	
1. Full Name	Alfred Nelson		9. Full Name	Joan Reynolds
2. Address:	Dillingham, Territory of Alaska (City / County / State)		10. Address:	Genesee (City) Latah (County) Idaho (State)
3. Age 19	4. Color or Race W and Aleut.	5. Single X 6. Widowed 7. Divorced	11. Age 18	12. Color or Race W 13. Single X 14. Widowed 15. Divorced
8. Birthplace: City	Kanakanak State Alaska		16. Maiden Name if previously married	
			17. Birthplace: City	Genesee State Idaho

And to certify the same to said parties, or either of them under his hand and seal, in his ministerial or official capacity, and thereupon he is required to deliver this copy to the parties so married.

IN TESTIMONY WHEREOF, I have hereunto set my hand and affixed my official seal, at Moscow, Latah County, Idaho, this 23 day of December, A.D. 19 53.

BESSIE BABCOCK,
Recorder
Rose Blanchard
Deputy

Marriage Certificate

I, NORMAN GANO, a BAPTIST MINISTER, residing at MOSCOW, in the county of LATAH in the State of Idaho, do certify that, in accordance with the authority on me conferred by the above license, I did on this 26TH day of DECEMBER, in the year A.D. 1953 at GENESEE in the county of LATAH, in the State of Idaho, solemnize the rites of matrimony between ALFRED NELSON of DILLINGHAM, in the ~~county~~ of TERRITORY OF ALASKA, ~~of the State of~~, and JOAN REYNOLDS of GENESEE, in the county of LATAH of the state of IDAHO, in the presence of GORDON ROSENAU and MARJORIE ROSENAU

WITNESS My hand at the county aforesaid, this 26TH day of DECEMBER, A.D. 1953

In the presence of:
Gordon Rosenau
and Marjorie Rosenau

Norman Gano

Date received by County Recorder ____; Signature ____ County Recorder; Recorded Book ____, Page ____; Date Received by State Registrar JAN 14 1954

Officiant should send this copy back to the County Recorder immediately.

185804

Marriage License

Alfred Nelson

and

Joan Reynolds

State of Idaho } ss
County of Latah }

I certify that this instrument was filed on the 30 day of December 1953 at 2:00 o'clock P. M. Request of Rev. Norman Gano recorded in vol. 16 of Marriages at page 59

BESSIE BABCOCK
County Recorder

By Rose Blanchard
Deputy

Fee $

BOOK 16 PAGE 58 185800

Department of Public Health
Division of Vital Statistics
Boise, Idaho

STATE OF IDAHO

State File No. 8183
County File No.

(Use typewriter and/or black ink)

County of Latah

Marriage License

KNOW ALL MEN BY THIS CERTIFICATE: That any regularly ordained minister of the Gospel, authorized by the rites and usages of the church or denomination of Christians, Hebrews, or religious body of which he may be a member, or any Judge or Justice of the Peace, or competent officer to whom this may come, he not knowing of any lawful impediments thereto, is hereby authorized and empowered to solemnize the rites of Matrimony between:

GROOM		AND	BRIDE	
1. Full Name	Adolph William Timme		9. Full Name	Elizabeth Margaret Cline
2. Address:	Reubens (City) Lewis (County) Idaho (State)		10. Address:	Lewiston (City) Nez Perce (County) Idaho (State)
3. Age 25	4. Color or Race W	5. Single X 6. Widowed 7. Divorced	11. Age 17	12. Color or Race W 13. Single X 14. Widowed 15. Divorced
8. Birthplace: City	Gifford State Idaho		16. Maiden Name if previously married	
			17. Birthplace: City	Wasta State S. Dakota

And to certify the same to said parties, or either of them under his hand and seal, in his ministerial or official capacity, and thereupon he is required to deliver this copy to the parties so married.

IN TESTIMONY WHEREOF, I have hereunto set my hand and affixed my official seal, at Moscow, Latah County, Idaho, this 26th day of December, A.D. 19 53.

BESSIE BABCOCK,
Recorder
Rose Blanchard
Deputy

Marriage Certificate

I, Ernest W. Collard, a minister of the Gospel, residing at Gifford, in the county of Nez Perce in the State of Idaho, do certify that, in accordance with the authority on me conferred by the above license, I did on this 27th day of December, in the year A.D. 19 53 at, Gifford in the county of Nez Perce, in the State of Idaho, solemnize the rites of matrimony between Adolph William Timme of Reubens, in the county of Lewis, of the State of Idaho, and Elizabeth Margaret Cline of Lewiston, in the county of Nez Perce of the State of Idaho, in the presence of Carl Timme and Malinda Timme.

WITNESS My hand at the county aforesaid, this twenty seventh day of December, A.D. 19 53.

In the presence of
Malinda Timme
and Carl Timme

Ernest W. Collard

Officiant should send this copy back to the County Recorder immediately.

Date received by County Recorder ____; Signature ____ County Recorder; Recorded Book ____, Page ____; Date Received by State Registrar JAN 7 - 1954

185800

Marriage License

Adolph William Jerome

and

Elizabeth Margaret Cline

State of Idaho } ss
County of Latah }

I certify that this instrument was filed on the 30 day of December 1953 at 10:15 o'clock A. M. Request of Ernest W. Collard recorded in vol. 16 of Marriages at page 58

BESSIE BABCOCK
County Recorder

by Rose Blanchard
Deputy

Fee $ ~

(Use typewriter and/or black ink)

Department of Public Health
Division of Vital Statistics
Boise, Idaho

STATE OF IDAHO

State File No. 8184
County File No. _____

County of LEMHI

Marriage License

KNOW ALL MEN BY THIS CERTIFICATE: That any regularly ordained minister of the Gospel, authorized by the rites and usages of the church or denomination of Christians, Hebrews, or religious body of which he may be a member, or any Judge or Justice of the Peace, or competent officer to whom this may come, he not knowing of any lawful impediments thereto, is hereby authorized and empowered to solemnize the rites of Matrimony between:

GROOM		AND	BRIDE	
1. Full Name	Lawrence Corgatelli		9. Full Name	Margaret Lafferty
2. Address:	Darlington (City) Butte (County) Idaho (State)		10. Address:	Arco (City) Butte (County) Idaho (State)
3. Age 33	4. Color or Race wh	5. Single ___ 6. Widowed x 7. Divorced ___	11. Age 22	12. Color or Race wh 13. Single ___ 14. Widowed ___ 15. Divorced x
8. Birthplace: City	Shelley State Idaho		16. Maiden Name if previously married	Thierault
			17. Birthplace: City	Monot State N. Dak.

And to certify the same to said parties, or either of them under his hand and seal, in his ministerial or official capacity, and thereupon he is required to deliver this copy to the parties so married.

IN TESTIMONY WHEREOF, I have hereunto set my hand and affixed my official seal, at Salmon, Lemhi County, Idaho, this 5th day of December, A.D. 1953.

W. W. Simmonds
Recorder.
Opal Reddington
Deputy

Marriage Certificate

I, Donald E. Martin, a Probate Judge, residing at Salmon, in the county of Lemhi in the State of Idaho, do certify that, in accordance with the authority on me conferred by the above license, I did on this 5th day of December, in the year A.D. 1953 at Salmon in the county of Lemhi, in the State of Idaho, solemnize the rites of matrimony between Lawrence Corgatelli of Darlington [illegible], in the county of Butte, of the State of Idaho, and Margaret Lafferty of Arco, in the county of Butte of the state of Idaho, in the presence of Grace Colson and Roy E. Johnson.

WITNESS My hand at the county aforesaid, this 5th day of December, A.D. 1953.

In the presence of:
Grace Colson
and Roy E Johnson

Donald E. Martin

Date received by County Recorder _____; Signature _____ County Recorder; Recorded Book _____, Page _____; Date Received by State Registrar JAN 18 1954

(This copy for the Bride and Groom)

Form DPH-48027

28155

State of Idaho)
County of Lemhi) ss

Recorded at the request of

Judge Donald Martin

December 5 19 53

at 50 minutes past 11 o'cock

A. M., in Book 3 of Marriages

Page 348 Records of Lemhi

County, Idaho

W. W. Simmonds

County Recorder

By Opal Reddington

Deputy

Fee: See Fee Book

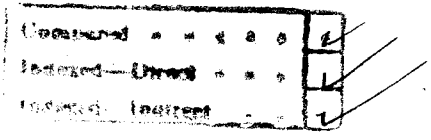

Department of Public Health
Division of Vital Statistics
Boise, Idaho

STATE OF IDAHO

State File No. 8185
County File No.

County of Lemhi

Marriage License

KNOW ALL MEN BY THIS CERTIFICATE: That any regularly ordained minister of the Gospel, authorized by the rites and usages of the church or denomination of Christians, Hebrews, or religious body of which he may be a member, or any Judge or Justice of the Peace, or competent officer to whom this may come, he not knowing of any lawful impediments thereto, is hereby authorized and empowered to solemnize the rites of Matrimony between:

GROOM AND BRIDE

1. Full Name James Franklin Wiley, Jr.
2. Address: Salmon (City) Lemhi (County) Idaho (State)
3. Age 21 4. Color or Race wh 5. Single x 6. Widowed 7. Divorced
8. Birthplace: City Cheyene State Wyo.

9. Full Name Ethel Clair Bolander
10. Address: Carmen (City) Lemhi (County) Idaho (State)
11. Age 20 12. Color or Race wh 13. Single x 14. Widowed 15. Divorced
16. Maiden Name if previously married
17. Birthplace: City Salmon State Idaho

And to certify the same to said parties, or either of them under his hand and seal, in his ministerial or official capacity, and thereupon he is required to deliver this copy to the parties so married.

IN TESTIMONY WHEREOF, I have hereunto set my hand and affixed my official seal, at Salmon Lemhi County, Idaho, this 19th day of December, A.D. 1953.

W. W. Simmonds
Recorder

Wilma Bolander
Deputy

Marriage Certificate

I, Don Ian Smith, a Methodist Minister, residing at Salmon, in the county of Lemhi in the State of Idaho, do certify that, in accordance with the authority on me conferred by the above license, I did on this 20th day of December, in the year A.D. 1953 at Salmon in the county of Lemhi, in the State of Idaho, solemnize the rites of matrimony between James Franklin Wiley, Jr. of Salmon, in the county of Lemhi, of the State of Idaho, and Ethel Clair Bolander of Carmen, in the county of Lemhi of the state of Idaho, in the presence of Morlow Skinner and Betty Scharnhorst.

WITNESS My hand at the county aforesaid, this 20th day of December, A.D. 1953.

In the presence of:
Morlow Skinner
and Betty Scharnhorst

Don Ian Smith
Minister, Salmon Methodist Church

Date received by County Recorder ; Signature County Recorder; Recorded Book , Page ; Date Received by State Registrar JAN 18 1954

(Use typewriter and/or black ink)

Officiant should send this copy back to the County Recorder immediately.

78225

State of Idaho }
County of Lemhi } ss

Recorded at the request of

Rev. Don I. Smith

December 24th 19 53

at 30 minutes past 11 o'cock

A M., in Book 3 of Marriages

Page 350, Records of Lemhi County, Idaho

W.W.Simmonds
County Recorder

By Opal Reddington
Deputy

Compared	✓
Indexed—Direct	✓
Indexed—Indirect	✓

Department of Public Health
Division of Vital Statistics
Boise, Idaho

STATE OF IDAHO

State File No. 8186
County File No.

(Use typewriter and/or black ink)

County of LEMHI

Marriage License

KNOW ALL MEN BY THIS CERTIFICATE: That any regularly ordained minister of the Gospel, authorized by the rites and usages of the church or denomination of Christians, Hebrews, or religious body of which he may be a member, or any Judge or Justice of the Peace, or competent officer to whom this may come, he not knowing of any lawful impediments thereto, is hereby authorized and empowered to solemnize the rites of Matrimony between:

GROOM		AND	BRIDE	
1. Full Name	Elliott J. Rudisill		9. Full Name	Mary A. Hunt
2. Address:	Bozeman (City) Gallatin (County) Montana (State)		10. Address:	Gibbonsville (City) Lemhi (County) Idaho (State)
3. Age 24	4. Color or Race wh	5. Single X 6. Widowed 7. Divorced	11. Age 20	12. Color or Race wh 13. Single X 14. Widowed 15. Divorced
8. Birthplace: City	Union Town State Pa.		16. Maiden Name if previously married	
			17. Birthplace: City	American Falls State Idaho

And to certify the same to said parties, or either of them under his hand and seal, in his ministerial or official capacity, and thereupon he is required to deliver this copy to the parties so married.

IN TESTIMONY WHEREOF, I have hereunto set my hand and affixed my official seal,
at Salmon, Lemhi County, Idaho,
this 19th day of December, A.D. 19 53.

W. W. Simmonds
Recorder
Velma Bolander
Deputy

Marriage Certificate

I, Robert W Stokes, a Bp of Salmon 1st Ward L.D.S. Church
residing at Salmon, in the county of Lemhi in the State of Idaho, do certify
that, in accordance with the authority on me conferred by the above license, I did on this 21st day of December
in the year A.D. 1953 at Gibbonsville in the county of Lemhi, in the State of Idaho,
solemnize the rites of matrimony between Elliott J. Rudisill of Bozeman,
in the county of Gallatin, of the State of Montana,
and Mary A. Hunt of Gibbonsville, in the county of Lemhi
of the state of Idaho, in the presence of Marshall Hunt and .
WITNESS My hand at the county aforesaid, this 21st day of Decembe, A.D. 1953.

In the presence of:
Marshall Hunt
and Oline Hunt

Robert W. Stokes

Date received by County Recorder ; Signature County Recorder; Recorded Book , Page ; Date Received by State Registrar JAN 18 1954

Officiant should send this copy back to the County Recorder immediately.

78209

State of Idaho }
County of Lemhi } ss

Recorded at the request of

Robert W. Stokes

December 23 1953

at - minutes past 9 o'cock

A. M., in Book 3 of Marriages

Page 348 Records of Lemhi County, Idaho

W. W. Simmonds
County Recorder

By Opal Reddington
Deputy

Fee: See Fee Book

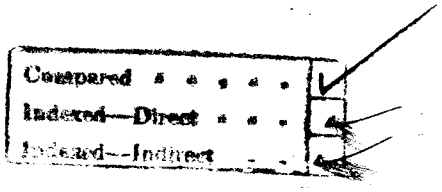

(Use typewriter and/or black ink)

Officiant should send this copy back to the County Recorder immediately.

Department of Public Health
Division of Vital Statistics
Boise, Idaho

STATE OF IDAHO

State File No. 8187
County File No. _____

County of Lemhi

Marriage License

KNOW ALL MEN BY THIS CERTIFICATE: That any regularly ordained minister of the Gospel, authorized by the rites and usages of the church or denomination of Christians, Hebrews, or religious body of which he may be a member, or any Judge or Justice of the Peace, or competent officer to whom this may come, he not knowing of any lawful impediments thereto, is hereby authorized and empowered to solemnize the rites of Matrimony between:

GROOM		AND	BRIDE	
1. Full Name	Enoch C. Hansen		9. Full Name	Patsy Crook
2. Address:	Salmon (City) Lemhi (County) Idaho (State)		10. Address:	Salmon (City) Lemhi (County) Idaho (State)
3. Age	21		11. Age	18
4. Color or Race	wh		12. Color or Race	wh
5. Single	X		13. Single	X
6. Widowed			14. Widowed	
7. Divorced			15. Divorced	
8. Birthplace: City	Firth		16. Maiden Name if previously married	
State	Idaho		17. Birthplace: City	Idaho Falls
			State	Idaho

And to certify the same to said parties, or either of them under his hand and seal, in his ministerial or official capacity, and thereupon he is required to deliver this copy to the parties so married.

IN TESTIMONY WHEREOF, I have hereunto set my hand and affixed my official seal, at Salmon Lemhi County, Idaho, this 24th day of December, A.D. 19 53.

W. W. Simmonds
Recorder,
Opal Reddington
Deputy

Marriage Certificate

I, Robert W. Stokes, a BP of Salmon 1st Ward L.D.S. Church residing at Salmon, in the county of Lemhi in the State of Idaho, do certify that, in accordance with the authority on me conferred by the above license, I did on this 24th day of December in the year A.D. 1953 at Salmon in the county of Lemhi, in the State of Idaho, solemnize the rites of matrimony between Enoch C. Hansen of Salmon, in the county of Lemhi, of the State of Idaho, and Patsy Crook of Salmon, in the county of Lemhi of the state of Idaho, in the presence of Clinton M. Hansen and Tuana Corbett.

WITNESS My hand at the county aforesaid, this 24th day of December, A.D. 1953.

In the presence of:
Clinton M. Hansen
and Tuana Corbett

Robert W. Stokes

Date received by County Recorder _____; Signature _____ County Recorder; Recorded Book _____, Page _____; Date Received by State Registrar JAN 18 1954

78231

State of Idaho }
County of Lemhi } ss

Recorded at the request of

Robert W. Stokes

December 29 19 53

at - minutes past 9 o'cock

A. M., in Book 3 of Marriages

Page 349 Records of Lemhi County, Idaho

W. W. Simmonds

County Recorder

By Opal Reddington

Deputy

Fee: See Fee Book

Compared ✓
Indexed—Direct ✓
Indexed—Indirect ✓

Department of Public Health
Division of Vital Statistics
Boise, Idaho

STATE OF IDAHO

State File No. 8188
County File No. _____

(Use typewriter and/or black ink)

County of Lemhi

Marriage License

KNOW ALL MEN BY THIS CERTIFICATE: That any regularly ordained minister of the Gospel, authorized by the rites and usages of the church or denomination of Christians, Hebrews, or religious body of which he may be a member, or any Judge or Justice of the Peace, or competent officer to whom this may come, he not knowing of any lawful impediments thereto, is hereby authorized and empowered to solemnize the rites of Matrimony between:

GROOM		AND	BRIDE	
1. Full Name	Karl W. Snyder		9. Full Name	Mae Belle O'Connor
2. Address:	Lemhi, (City) Lemhi (County) Idaho (State)		10. Address:	Salmon, (City) Lemhi (County) Idaho (State)
3. Age 25	4. Color or Race Wh 5. Single V 6. Widowed 7. Divorced		11. Age 18	12. Color or Race Wh 13. Single V 14. Widowed 15. Divorced
8. Birthplace: City	Salmon State Idaho		16. Maiden Name if previously married	
			17. Birthplace: City	Salmon State Idaho

And to certify the same to said parties, or either of them under his hand and seal, in his ministerial or official capacity, and thereupon he is required to deliver this copy to the parties so married.

IN TESTIMONY WHEREOF, I have hereunto set my hand and affixed my official seal, at Salmon, Lemhi County, Idaho, this 22nd day of December, A.D. 19 53.

W. W. Simmonds
Recorder

Deputy

Marriage Certificate

I, Don Ian Smith, a Methodist Minister, residing at Salmon, in the county of Lemhi in the State of Idaho, do certify that, in accordance with the authority on me conferred by the above license, I did on this 27th day of December, in the year A.D. 19 53 at Salmon in the county of Lemhi in the State of Idaho, solemnize the rites of matrimony between Karl W. Snyder of Lemhi, in the county of Lemhi, of the State of Idaho, and Mae Belle O'Connor of Salmon, in the county of Lemhi of the state of Idaho, in the presence of Verne A. McGowan and Bonnie Pugh

WITNESS My hand at the county aforesaid, this 27th day of December, A.D. 19 53.

In the presence of:
Verne A. McGowan
and Bonnie Pugh

Don Ian Smith
Minister, Salmon Methodist Church

Officiant should send this copy back to the County Recorder immediately.

Date received by County Recorder _____; Signature _____ County Recorder; Recorded Book _____, Page _____; Date Received by State Registrar JAN 18 1954

78243

State of Idaho }
County of Lemhi } ss

Recorded at the request of

Don I. Smith

January 5 1954

at 40 minutes past 11 o'cock

A. M., in Book 3 of Marriages

Page 349 Records of Lemhi County, Idaho

W. W. Simmonds
County Recorder

By Kilma Dolander
Deputy

Fee: See Fee Book

Censored	✓
Indexed—Direct	✓
Indexed—Indirect	✓

(Use typewriter and/or black ink)

Officiant should send this copy back to the County Recorder immediately.

Department of Public Health
Division of Vital Statistics
Boise, Idaho

STATE OF IDAHO

State File No. 8189
County File No. _____

County of Lewis

Marriage License

KNOW ALL MEN BY THIS CERTIFICATE: That any regularly ordained minister of the Gospel, authorized by the rites and usages of the church or denomination of Christians, Hebrews, or religious body of which he may be a member, or any Judge or Justice of the Peace, or competent officer to whom this may come, he not knowing of any lawful impediments thereto, is hereby authorized and empowered to solemnize the rites of Matrimony between:

GROOM		AND	BRIDE	
1. Full Name	Richard E. Haynes		9. Full Name	Mary Jane Wilcox
2. Address:	Lewiston (City) Nez Perce (County) Idaho (State)		10. Address:	Lewiston, (City) Nez Perce (County) Co Idaho (State)
3. Age 20 4. Color or Race W 5. Single X 6. Widowed 7. Divorced			11. Age 18 12. Color or Race W 13. Single X 14. Widowed 15. Divorced	
8. Birthplace: City Los Angeles, State Calif			16. Maiden Name if previously married	
			17. Birthplace: City Roundup State Mont	

And to certify the same to said parties, or either of them under his hand and seal, in his ministerial or official capacity, and thereupon he is required to deliver this copy to the parties so married.

IN TESTIMONY WHEREOF, I have hereunto set my hand and affixed my official seal, at Nezperce, Lewis County, Idaho, this 5th day of December, A.D. 19 53.

W B Emerson
Recorder

Deputy

Marriage Certificate

I, Fred J. Vogel, a Justice of Peace, residing at Nezperce, in the county of Lewis in the State of Idaho, do certify that, in accordance with the authority on me conferred by the above license, I did on this 5. day of December, in the year A.D. 19 53 at Nezperce in the county of Lewis, in the State of Idaho, solemnize the rites of matrimony between Richard E. Haynes of Lewiston, in the county of Nezperce, of the State of Idaho, and Mary Jane Wilcox of Lewiston, in the county of Nezperce of the state of Idaho., in the presence of Robert C. Osborne and Glenn E. Franklin

WITNESS My hand at the county aforesaid, this 5th. day of December, A.D. 19 53.

In the presence of: Robert C. Osborne
and Glen E. Franklin

Fred J Vogel

Date received by County Recorder _____; Signature _____ County Recorder; Recorded Book _____ Page _____; Date Received by State Registrar DEC 21 1953

INDEXED 59984 COMPARED

STATE OF MO. } SS.
COUNTY
FILED FOR RECORD DEC 9 1953
AT 1 O'CLOCK P M. AT THE
REQUEST OF
Fred J. Vogel
AND RECORDED IN BOOK 565 OF
Marriage Reg
W. R. Emerson
COUNTY RECORDER
BY Doris Thomas DEPUTY

FEES $ .25

(Use typewriter and/or black ink)

Officiant should send this copy back to the County Recorder immediately.

Department of Public Health
Division of Vital Statistics
Boise, Idaho

STATE OF IDAHO

State File No. 8190
County File No. _____

County of Lewis

Marriage License

KNOW ALL MEN BY THIS CERTIFICATE: That any regularly ordained minister of the Gospel, authorized by the rites and usages of the church or denomination of Christians, Hebrews, or religious body of which he may be a member, or any Judge or Justice of the Peace, or competent officer to whom this may come, he not knowing of any lawful impediments thereto, is hereby authorized and empowered to solemnize the rites of Matrimony between:

GROOM

1. Full Name Duke P. Nutter
2. Address: Kamiah (City) Lewis (County) Idaho (State)
3. Age 28 4. Color or Race W 5. Single ___ 6. Widowed ___ 7. Divorced X
8. Birthplace: City Grand Island, State Neb.

AND

BRIDE

9. Full Name Alice H. Lamberson
10. Address: Kamiah, (City) Lewis (County) Idaho (State)
11. Age 32 12. Color or Race W 13. Single ___ 14. Widowed X 15. Divorced ___
16. Maiden Name if previously married Alice H. Rasmussen
17. Birthplace: City Trosky State Minn

And to certify the same to said parties, or either of them under his hand and seal, in his ministerial or official capacity, and thereupon he is required to deliver this copy to the parties so married.

IN TESTIMONY WHEREOF, I have hereunto set my hand and affixed my official seal, at Nezperce, Lewis County, Idaho, this 9th day of December, A.D. 19 53.

W. R. Emerson
Recorder

Deputy

Marriage Certificate

I, Fred J. Vogel, a Justice of Peace, Nezperce Precinct residing at Nezperce, Idaho., in the county of Lewis in the State of Idaho, do certify that, in accordance with the authority on me conferred by the above license, I did on this 16. day of December, in the year A.D. 19 53 at Nezperce in the county of Lewis, in the State of Idaho, solemnize the rites of matrimony between Duke P. Nutter of Kamiah, in the county of Lewis and the State of Idaho., and Alice H. Lamberson of ~~W. R. Emerson~~ Kamiah, in the county of Lewis of the state of Idaho., in the presence of W. R. Emerson and Clifford V. Loughary.

WITNESS My hand at the county aforesaid, this 16. day of December, A.D. 19 53.

In the presence of W. R. Emerson
and Clifford V. Loughary

Fred J. Vogel
Justice of Peace

Date received by County Recorder _____; Signature _____ County Recorder; Recorded Book _____, Page _____; Date Received by State Registrar DEC 21 1953

60015

INDEXED

STATE OF IDAHO, } SS.
COUNTY OF LEWIS }

FILED FOR RECORD DEC 12 1953

AT 1 O'CLOCK P. M., AT THE

REQUEST OF

Fred J. Vogel

AND RECORDED IN BOOK 1 OF

Marriage Register PAGE 566

W. T. Emerson

COUNTY RECORDER

BY Doris Thomas

DEPUTY

FEES $ 25

(Use typewriter and/or black ink)

Officiant should send this copy back to the County Recorder immediately.

Department of Public Health
Division of Vital Statistics
Boise, Idaho

STATE OF IDAHO

State File No. 8191
County File No. 100649

County of LINCOLN

Marriage License

KNOW ALL MEN BY THIS CERTIFICATE: That any regularly ordained minister of the Gospel, authorized by the rites and usages of the church or denomination of Christians, Hebrews, or religious body of which he may be a member, or any Judge or Justice of the Peace, or competent officer to whom this may come, he not knowing of any lawful impediments thereto, is hereby authorized and empowered to solemnize the rites of Matrimony between:

GROOM		AND	BRIDE	
1. Full Name	Robert E. Jones		9. Full Name	Luella Rae Sayer
2. Address:	Nampa (City) Canyon (County) Idaho (State)		10. Address:	Shoshone (City) Lincoln (County) Idaho (State)
3. Age 19 4. Color or Race Wh 5. Single X 6. Widowed 7. Divorced			11. Age 16 12. Color or Race Wh 13. Single X 14. Widowed 15. Divorced	
8. Birthplace: City	Twin Falls State Idaho		16. Maiden Name if previously married	
			17. Birthplace: City	Sheridan State Wyoming

And to certify the same to said parties, or either of them under his hand and seal, in his ministerial or official capacity, and thereupon he is required to deliver this copy to the parties so married.

IN TESTIMONY WHEREOF, I have hereunto set my hand and affixed my official seal, at Shoshone, Lincoln County, Idaho, this 14 day of November, A.D. 19 53.

Ruth K. Chess
Recorder

Deputy

Marriage Certificate

I, Bert A. Powell, a Methodist minister, residing at Shoshone, in the county of Linsoln in the State of Idaho, do certify that, in accordance with the authority on me conferred by the above license, I did on this 14th. day of November, in the year A.D. 1953 at Shoshone in the county of Linsoln, in the State of Idaho, solemnize the rites of matrimony between Robert E. Jones of Nampa, in the county of Canyon, of the State of Idaho, and Luella Rae Sayer of Shoshone, in the county of Lincoln of the state of Idaho, in the presence of Byron Cochran and Joan Knight.

WITNESS My hand at the county aforesaid, this 14th. day of November, A.D. 1953.

In the presence of:
Byron Cochran
and Joan Knight

Bert A. Powell

Date received by County Recorder 12/2/53 Signature Ruth K. Chess County Recorder; Recorded Book 5, Page 570 Date Received by State Registrar DEC 26 1953

State of Idaho
County of Lincoln } ss. No. 100649

I hereby certify this instrument was filed for record at the request of Bert A. Powell at 2:30 o'clock P.M., this 2 day of Dec. 1953 in my office, and duly recorded in book 5 Mgr at page 579

Keith L. Chase
Ex Officio Recorder

By Wanda Jeacker
Deputy

Fees $ No fee

Return to

INDEXED

PROOF READ

Department of Public Health
Division of Vital Statistics
Boise, Idaho

STATE OF IDAHO

State File No. 8192
County File No. 100586

(Use typewriter and/or black ink)

County of LINCOLN

Marriage License

KNOW ALL MEN BY THIS CERTIFICATE: That any regularly ordained minister of the Gospel, authorized by the rites and usages of the church or denomination of Christians, Hebrews, or religious body of which he may be a member, or any Judge or Justice of the Peace, or competent officer to whom this may come, he not knowing of any lawful impediments thereto, is hereby authorized and empowered to solemnize the rites of Matrimony between:

GROOM		AND	BRIDE	
1. Full Name	Roy James Peak, Jr.		9. Full Name	Nona Ann Harris
2. Address:	Shoshone (City) Lincoln (County) Idaho (State)		10. Address:	Tucson (City) Pima (County) Arizona (State)
3. Age 21	4. Color or Race Wh 5. Single X 6. Widowed 7. Divorced		11. Age 18	12. Color or Race Wh 13. Single X 14. Widowed 15. Divorced
8. Birthplace: City	Shoshone State Idaho		16. Maiden Name if previously married	
			17. Birthplace: City	Nogales State Ariz.

And to certify the same to said parties, or either of them under his hand and seal, in his ministerial or official capacity, and thereupon he is required to deliver this copy to the parties so married.

IN TESTIMONY WHEREOF, I have hereunto set my hand and affixed my official seal, at Shoshone, Lincoln County, Idaho, this 25 day of November, A.D. 19 53.

Ruth K. Chess
Recorder

Deputy

Marriage Certificate

I, Joseph A. McLeod, a Baptist Minister, residing at Shoshone, in the county of Lincoln in the State of Idaho, do certify that, in accordance with the authority in me conferred by the above license, I did on the 26th day of November, in the year A.D. 19 53 at Shoshone in the county of Lincoln, in the State of Idaho, solemnize the rites of matrimony between Roy James Peak Jr. of Shoshone, Idaho, in the county of Lincoln, of the State of Idaho, and Nona Ann Harris of Tucson, in the county of Pima of the state of Arizona, in the presence of Vernon Sorensen and Elaine Sorenson.

WITNESS My hand at the county aforesaid, this 26th day of November, A.D. 1953.

In the presence of:
Elaine Sorensen
and Vernon Sorensen

Joseph A. McLeod
Minister

Date received by County Recorder 11/27/53 Signature Ruth K. Chess County Recorder; Deputy

Recorded Book 5, Page 569 Date Received by State Registrar DEC 26 1953

Officiant should send this copy back to the County Recorder immediately.

State of Idaho } ss. No. 100586
County of Lincoln }

I hereby certify this instrument was filed for record at the request of Joseph A. McLeod at 11:10 o'clock A.M., this 27 day of Nov. 1953 in my office, and duly recorded in book 5 Mines at page 569

Ex Officio Recorder

By Wanda Debeker
Deputy

Fees, $ No fee

Return to

INDEXED

PROOF READ

(Use typewriter and/or black ink)

Officiant should send this copy back to the County Recorder immediately.

Department of Public Health
Division of Vital Statistics
Boise, Idaho

STATE OF IDAHO

State File No. 8193
County File No. 10074-3

County of LINCOLN

Marriage License

KNOW ALL MEN BY THIS CERTIFICATE: That any regularly ordained minister of the Gospel, authorized by the rites and usages of the church or denomination of Christians, Hebrews, or religious body of which he may be a member, or any Judge or Justice of the Peace, or competent officer to whom this may come, he not knowing of any lawful impediments thereto, is hereby authorized and empowered to solemnize the rites of Matrimony between:

GROOM		AND	BRIDE	
1. Full Name	Russell A. Scott		9. Full Name	Joan Knight
2. Address:	Dietrich (City) Lincoln (County) Idaho (State)		10. Address:	Shoshone (City) Lincoln (County) Idaho (State)
3. Age 20	4. Color or Race Wh 5. Single X 6. Widowed 7. Divorced		11. Age 18	12. Color or Race Wh 13. Single X 14. Widowed 15. Divorced
8. Birthplace: City	Burley State Idaho		16. Maiden Name if previously married	
			17. Birthplace: City	Carthage State Missouri

And to certify the same to said parties, or either of them under his hand and seal, in his ministerial or official capacity, and thereupon he is required to deliver this copy to the parties so married.

IN TESTIMONY WHEREOF, I have hereunto set my hand and affixed my official seal, at Shoshone, Lincoln County, Idaho, this 3 day of December, A.D. 1953.

Ruth K. Chess
Recorder

Deputy

Marriage Certificate

I, Bert A. Powell, a Methodist minister, residing at Shoshone, in the county of Lincoln in the State of Idaho, do certify that, in accordance with the authority on me conferred by the above license, I did on this sixth day of December, in the year A.D. 1953 at Shoshone, in the county of Lincoln, in the State of Idaho, solemnize the rites of matrimony between Russell A. Scott of Dietrich, in the county of Lincoln, of the State of Idaho, and Joan Knight of Shoshone, in the county of Lincoln of the state of Idaho, in the presence of James Scott and Janice Boulware.

WITNESS My hand at the county aforesaid, this Sixth day of December, A.D. 1953.

In the presence of:

James A Scott

and Janice Boulware

Bert A Powell

Date received by County Recorder 12/19/53 Signature Ruth K. Chess County Recorder; Recorded Book 5, Page 523 Date Received by State Registrar DEC 26 1953

State of Idaho } ss. No. 100742
County of Lincoln }

I hereby certify this instrument was filed for record at the request of Dert A. Powell at 9:05 o'clock A M., this 17 day of Dec 1953 in my office, and duly recorded in book 57 Mgs at page 573

Ex Officio Recorder

By Linda Nebeker
Deputy

Fees, $ No fee

Return to

INDEXED

PROOF READ

Department of Public Health
Division of Vital Statistics
Boise, Idaho

STATE OF IDAHO

State File No. 8194
County File No. 100718

(Use typewriter and/or black ink)

County of LINCOLN

Marriage License

KNOW ALL MEN BY THIS CERTIFICATE: That any regularly ordained minister of the Gospel, authorized by the rites and usages of the church or denomination of Christians, Hebrews, or religious body of which he may be a member, or any Judge or Justice of the Peace, or competent officer to whom this may come, he not knowing of any lawful impediments thereto, is hereby authorized and empowered to solemnize the rites of Matrimony between:

GROOM		AND	BRIDE	
1. Full Name	Joseph LaRae Brown		9. Full Name	Mary Jane Heck
2. Address:	Richfield (City) Lincoln (County) Idaho (State)		10. Address:	Twin Falls (City) Twin Falls (County) Idaho (State)
3. Age 19 4. Color or Race Wh 5. Single X 6. Widowed 7. Divorced			11. Age 17 12. Color or Race Wh 13. Single X 14. Widowed 15. Divorced	
8. Birthplace: City	Richfield State Idaho		16. Maiden Name if previously married	
			17. Birthplace: City	Twin Falls State Idaho

And to certify the same to said parties, or either of them under his hand and seal, in his ministerial or official capacity, and thereupon he is required to deliver this copy to the parties so married.

IN TESTIMONY WHEREOF, I have hereunto set my hand and affixed my official seal, at Shoshone, Lincoln County, Idaho, this 11 day of December, A.D. 1953.

Ruth K. Chess
Recorder

Deputy

Marriage Certificate

I, Geo. H. Pitman, a Elder of the Church of Jesus Christ residing at Dietrich, in the county of Lincoln in the State of Idaho, do certify that, in accordance with the authority on me conferred by the above license, I did on this 11th day of December, in the year A.D. 1953 at Richfield in the county of Lincoln, in the State of Idaho, solemnize the rites of matrimony between Joseph LaRae Brown of Richfield, in the county of Lincoln of the State of Idaho, and Mary Jane Heck of Twin Falls, in the county of Twin Falls of the state of Idaho, in the presence of James M Brown and Nadine Brown.

WITNESS My hand at the county aforesaid, this 11th day of December, A.D. 1953.

In the presence of:
James M. Brown
and Nadine Brown

Geo. H. Pitman

Date received by County Recorder 12/14/53; Signature Ruth K. Chess County Recorder; Recorded Book 5, Page 571; Date Received by State Registrar DEC 26 1953

Officiant should send this copy back to the County Recorder immediately.

State of Idaho }
County of Lincoln } ss No. 100718

I hereby certify this instrument was filed for record at the request of Geo. H. Pitman at 9:00 o'clock A.M., this 14 day of Dec. 1953 in my office, and duly recorded in book 5 Mos at page 571

Hulda L. Chess
Ex Officio Recorder

By Pauline Nebeker
Deputy

Fees, $ No fee

Return to

INDEXED

PROOF READ

8195

Department of Public Health
Division of Vital Statistics
Boise, Idaho

STATE OF IDAHO

State File No. 10013
County File No.

County of Madison

Marriage License

BOOK 5 PAGE 90

(Use typewriter and/or black ink)

KNOW ALL MEN BY THIS CERTIFICATE: That any regularly ordained minister of the Gospel, authorized by the rites and usages of the church or denomination of Christians, Hebrews, or religious body of which he may be a member, or any Judge or Justice of the Peace, or competent officer to whom this may come, he not knowing of any lawful impediments thereto, is hereby authorized and empowered to solemnize the rites of Matrimony between:

GROOM		AND	BRIDE	
1. Full Name	Bud Squires		9. Full Name	Dixie Rose Ward
2. Address:	Rexburg (City) Madison (County) Idaho (State)		10. Address:	Rexburg (City) Madison (County) Idaho (State)
3. Age 24	4. Color or Race W	5. Single X	11. Age 15	12. Color or Race W
6. Widowed	7. Divorced		13. Single X	14. Widowed 15. Divorced
8. Birthplace: City Rexburg	State Idaho		16. Maiden Name if previously married [illegible]	
			17. Birthplace: City	State Idaho

AUDITOR AND RECORDER MADISON COUNTY IDAHO

And to certify the same to said parties, or either of them under his hand and seal, in his ministerial or official capacity, and thereupon he is required to deliver this copy to the parties so married.

IN TESTIMONY WHEREOF, I have hereunto set my hand and affixed my official seal, at Rexburg Madison County, Idaho, this 2nd day of December, A.D. 1953.

G. T. McKinlay
Recorder
Ann Henderson
Deputy

Marriage Certificate

I, Edward L Powell, a L.D.S Bishop, residing at Rexburg, in the county of Madison in the State of Idaho, do certify that, in accordance with the authority on me conferred by the above license, I did on this Fourth day of December, in the year A.D. 1953 at Rexburg in the county of Madison, in the State of Idaho, solemnize the rites of matrimony between Bud Squires of Rexburg, in the county of Madison, of the State of Idaho, and Dixie Rose [illegible] of Rexburg, in the county of Madison, of the state of Idaho, in the presence of Alice Murdock, and Dean Squires.

WITNESS My hand at the county aforesaid, this Fourth day of December, A.D. 1953.

In the presence of:
Alice Murdock
and Dean Squires

Bishop Edward L Powell

Date received by County Recorder 12/8/53; Signature G. T. McKinlay County Recorder; Recorded Book 5, Page 90; Date Received by State Registrar DEC 12 1953

Officiant should send this copy back to the County Recorder immediately.

(Use typewriter and/or black ink)

Officiant should send this copy back to the County Recorder immediately.

Department of Public Health
Division of Vital Statistics
Boise, Idaho

STATE OF IDAHO

State File No. 8196
County File No. 100184

County of Madison

Marriage License

BOOK 5 PAGE 91

KNOW ALL MEN BY THIS CERTIFICATE: That any regularly ordained minister of the Gospel, authorized by the rites and usages of the church or denomination of Christians, Hebrews, or religious body of which he may be a member, or any Judge or Justice of the Peace, or competent officer to whom this may come, he not knowing of any lawful impediments thereto, is hereby authorized and empowered to solemnize the rites of Matrimony between:

GROOM		AND	BRIDE	
1. Full Name	Jack Matsura		9. Full Name	Emiko Sugihara Yuasa
2. Address:	Rexburg / Madison / Idaho (City / County / State)		10. Address:	Salt Lake / Salt Lake / Utah (City / County / State)
3. Age	34		11. Age	23
4. Color or Race	Japanese		12. Color or Race	Japanese
5. Single / 6. Widowed / 7. Divorced			13. Single / 14. Widowed / 15. Divorced	
8. Birthplace: City / State	Rexburg / Idaho		16. Maiden Name if previously married	McGill
			17. Birthplace: City / State	Nevada

And to certify the same to said parties, or either of them under his hand and seal, in his ministerial or official capacity, and thereupon he is required to deliver this copy to the parties so married.

IN TESTIMONY WHEREOF, I have hereunto set my hand and affixed my official seal,

at Rexburg, Madison County, Idaho,
this 10th day of December A.D. 19 53.

G. J. McKinlay
Recorder
Maxine Hare
Deputy

Marriage Certificate

I, Edward L Powell, a L. D. S. Bishop,
residing at Rexburg, in the county of Madison, in the State of Idaho, do certify that, in accordance with the authority on me conferred by the above license, I did on this 12th day of December, in the year A.D. 1953 at Rexburg in the county of Madison, in the State of Idaho, solemnize the rites of matrimony between Jack Matsura of Rexburg, in the county of Madison, of the State of Idaho, and Emiko Sugihara Yuasa of Salt Lake City, in the county of Salt Lake, of the state of Idaho, in the presence of Marye M Iga and Tom S Matsura.

WITNESS My hand at the county aforesaid, this 12 day of December, A.D. 1953.

In the presence of:
Marye M. Iga
and
Tom S. Matsura

Bp Edward L Powell

Date received by County Recorder DEC 29 1953; Signature G. J. McKinlay County Recorder; Recorded Book 5, Page 91; Date Received by State Registrar JAN 15 1954

Department of Public Health
Division of Vital Statistics
Boise, Idaho

STATE OF IDAHO

State File No. 8197
County File No. 100204

County of Madison

Marriage License

BOOK 5 PAGE 91

KNOW ALL MEN BY THIS CERTIFICATE: That any regularly ordained minister of the Gospel, authorized by the rites and usages of the church or denomination of Christians, Hebrews, or religious body of which he may be a member, or any Judge or Justice of the Peace, or competent officer to whom this may come, he not knowing of any lawful impediments thereto, is hereby authorized and empowered to solemnize the rites of Matrimony between:

GROOM

1. Full Name: Arthur LeRoy Jeppesen
2. Address: Rexburg (City) Madison (County) Idaho (State)
3. Age 19 4. Color or Race W 5. Single X 6. Widowed ___ 7. Divorced ___
8. Birthplace: City Rexburg State Idaho

AND

BRIDE

9. Full Name: Virginia Sue Evans
10. Address: Rexburg (City) Madison (County) Idaho (State)
11. Age 18 12. Color or Race W 13. Single X 14. Widowed ___ 15. Divorced ___
16. Maiden Name if previously married ___
17. Birthplace: City Geary State Oklahoma

And to certify the same to said parties, or either of them under his hand and seal, in his ministerial or official capacity, and thereupon he is required to deliver this copy to the parties so married.

IN TESTIMONY WHEREOF, I have hereunto set my hand and affixed my official seal, at Rexburg Madison County, Idaho, this 14th day of December, A.D. 1953.

G. J. McKinlay
Recorder
Maurice Hope
Deputy

Marriage Certificate

I, Bishop Russel Flamm, Bishop, residing at Rexburg, in the county of Madison in the State of Idaho, do certify that, in accordance with the authority on me conferred by the above license, I did on this 16 day of December, in the year A.D. 1953 at Rexburg, in the county of Madison in the State of Idaho, solemnize the rites of matrimony between Arthur LeRoy Jeppesen of Rexburg, in the county of Madison of the State of Idaho, and Virginia Sue Evans of Rexburg, in the county of Madison of the state of Idaho, in the presence of Jerome Barrick and Dorothy R. Muir.

WITNESS My hand at the county aforesaid, this 16 day of December, A.D. 1953.

In the presence of:
Jerome Barrick
and Dorothy R. Muir.

Bishop Russel Flamm

Date received by County Recorder DEC 17 1953; Signature G. J. McKinlay County Recorder; Recorded Book 5, Page 91; Date Received by State Registrar JAN 15 1954

(Use typewriter and/or black ink)

Officiant should send this copy back to the County Recorder immediately.

(Use typewriter and/or black ink)

Officiant should send this copy back to the County Recorder immediately.

Department of Public Health
Division of Vital Statistics
Boise, Idaho

STATE OF IDAHO

State File No. 8198
County File No. 10233

County of Madison

Marriage License

BOOK 5 PAGE 92

KNOW ALL MEN BY THIS CERTIFICATE: That any regularly ordained minister of the Gospel, authorized by the rites and usages of the church or denomination of Christians, Hebrews, or religious body of which he may be a member, or any Judge or Justice of the Peace, or competent officer to whom this may come, he not knowing of any lawful impediments thereto, is hereby authorized and empowered to solemnize the rites of Matrimony between:

GROOM

1. Full Name: Grant S. Davis
2. Address: Shelley (City) Bingham (County) Idaho (State)
3. Age 30 4. Color or Race W 5. Single ___ 6. Widowed X 7. Divorced ___
8. Birthplace: City Shelley State Idaho

AND

BRIDE

9. Full Name: Donna Mae Gordy (Brown)
10. Address: Rexburg (City) Madison (County) Idaho (State)
11. Age 19 12. Color or Race W 13. Single ___ 14. Widowed X 15. Divorced ___
16. Maiden Name if previously married: Lewistown
17. Birthplace: City ___ State Montana

And to certify the same to said parties, or either of them under his hand and seal, in his ministerial or official capacity, and thereupon he is required to deliver this copy to the parties so married.

IN TESTIMONY WHEREOF, I have hereunto set my hand and affixed my official seal, at Rexburg, Madison County, Idaho, this 16th day of December A.D. 19 53.

G. J. McKinlay
Recorder
Marjine Nash
Deputy

Marriage Certificate

I, FRANCIS M. DAVIS, a An Elder of the Church of Jesus Christ of Latter-day Saints, residing at Shelley, in the county of Bingham in the State of Idaho, do certify that, in accordance with the authority in me conferred by the above license, I did on this 18th. day of December in the year A.D. 19 53 at Idaho Falls in the county of Bonneville in the State of Idaho, solemnize the rites of matrimony between Grant Shelley Davis of Shelley, in the county of Bingham, of the State of Idaho, and Donna Mae Gordy (Brown) of Rexburg, in the county of Madison of the state of Idaho, in the presence of Claude J. Burtenshaw and Karl C. Klingler.

WITNESS My hand at the county aforesaid, this 18th. day of December, A.D. 19 53.

In the presence of: Claude J. Burtenshaw
and Karl C. Klingler

Francis M. Davis

Date received by County Recorder DEC 28; Signature G. J. McKinlay County Recorder; Recorded Book 5, Page 92; Date Received by State Registrar JAN 15 1954

Department of Public Health
Division of Vital Statistics
Boise, Idaho

STATE OF IDAHO

State File No. 8199
County File No. 100273

County of Madison

Marriage License

BOOK 5 PAGE 93

KNOW ALL MEN BY THIS CERTIFICATE: That any regularly ordained minister of the Gospel, authorized by the rites and usages of the church or denomination of Christians, Hebrews, or religious body of which he may be a member, or any Judge or Justice of the Peace, or competent officer to whom this may come, he not knowing of any lawful impediments thereto, is hereby authorized and empowered to solemnize the rites of Matrimony between:

GROOM AND BRIDE

1. Full Name Edward John Purdey
2. Address: Salt Lake City (City) Salt Lake (County) Utah (State)
3. Age 32 4. Color or Race W 5. Single X 6. Widowed ___ 7. Divorced ___
8. Birthplace: City Wildwood State New Jersey

9. Full Name Martha Henderson
10. Address: Salt Lake City (City) Salt Lake (County) Utah (State)
11. Age 22 12. Color or Race W 13. Single X 14. Widowed ___ 15. Divorced ___
16. Maiden Name if previously married ___
17. Birthplace: City Magrath Alberta State Canada

And to certify the same to said parties, or either of them under his hand and seal, in his ministerial or official capacity, and thereupon he is required to deliver this copy to the parties so married.

IN TESTIMONY WHEREOF, I have hereunto set my hand and affixed my official seal, at Rexburg, Madison County, Idaho, this 19th day of December A.D. 1953.

G. T. McKinlay
Recorder

Maxine Wave
Deputy

Marriage Certificate

I, Joseph F. Sellers, a Elder of the Church of Jesus Christ of L.D.S. residing at Rexburg, in the county of Madison in the State of Idaho, do certify that, in accordance with the authority on me conferred by the above license, I did on this 19th day of December, in the year A.D. 1953 at Rexburg in the county of Madison, in the State of Idaho, solemnize the rites of matrimony between Edward John Purdey of Salt Lake City in the county of Salt Lake of the State of Utah and Martha Henderson of Salt Lake City, in the county of Salt Lake of the state of Idaho, in the presence of Oswald C Henderson and Frieda Henderson.

WITNESS My hand at the county aforesaid, this 19th day of December, A.D. 1953.

In the presence of: Oswald C. Henderson
and Frieda Henderson

Joseph F. Sellers Elder LDS Church

Date received by County Recorder 1/8/54; Signature G. T. McKinlay County Recorder; Recorded Book 5, Page 93; Date Received by State Registrar JAN 15 1954

(Use typewriter and/or black ink)

Officiant should send this copy back to the County Recorder immediately.

(Use typewriter and/or black ink)

Officiant should send this copy back to the County Recorder immediately.

Department of Public Health
Division of Vital Statistics
Boise, Idaho

STATE OF IDAHO

State File No. 8200
County File No. 100272

County of Madison

Marriage License

BOOK 5 PAGE 92

KNOW ALL MEN BY THIS CERTIFICATE: That any regularly ordained minister of the Gospel, authorized by the rites and usages of the church or denomination of Christians, Hebrews, or religious body of which he may be a member, or any Judge or Justice of the Peace, or competent officer to whom this may come, he not knowing of any lawful impediments thereto, is hereby authorized and empowered to solemnize the rites of Matrimony between:

GROOM

1. Full Name: Wendell A. Edstrom
2. Address: Thornton (City) Madison (County) Idaho (State)
3. Age 26 4. Color or Race W 5. Single X 6. Widowed ___ 7. Divorced ___
8. Birthplace: City Thornton State Idaho

AND

BRIDE

9. Full Name: Mada P. Layton
10. Address: Moreland (City) Bingham (County) Idaho (State)
11. Age 23 12. Color or Race W. 13. Single X 14. Widowed ___ 15. Divorced ___
16. Maiden Name if previously married Downey
17. Birthplace: City ___ State Idaho

And to certify the same to said parties, or either of them under his hand and seal, in his ministerial or official capacity, and thereupon he is required to deliver this copy to the parties so married.

IN TESTIMONY WHEREOF, I have hereunto set my hand and affixed my official seal, at Rexburg Madison County, Idaho, this 18th day of December, A.D. 19 53.

G. J. McKinlay
Recorder
Maxine J. Babe
Deputy

Marriage Certificate

I, FRANCIS M. DAVIS, a An Elder of the Church of Jesus Christ of Latter-day Saints, residing at Shelley, Idaho, in the county of Bingham, in the State of Idaho, do certify that, in accordance with the authority on me conferred by the above license, I did on this 30th. day of December, in the year A.D. 19 53 at Idaho Falls in the county of Bonneville, in the State of Idaho, solemnize the rites of matrimony between Wendell A. Edstrom of Thornton, Madison in the county of Idaho of the State of, and Mada P. Layton of Moreland, Bingham in the county of Idaho, in the presence of James J. Layton and Arvid R. Edstrom of the state of, and WITNESS My hand at the county aforesaid, this 30th. day of December, A.D. 19 53.

In the presence of:
James J. Layton
and Arvid R Edstrom

Francis M. Davis

Date received by County Recorder DEC 31 1953 Signature G. J. McKinlay County Recorder; Recorded Book ___, Page 92; Date Received by State Registrar JAN 15 1954

(Use typewriter and/or black ink)

Officiant should send this copy back to the County Recorder immediately.

Department of Public Health
Division of Vital Statistics
Boise, Idaho #116034

STATE OF IDAHO

State File No. 8201
County File No. 3712

County of Minidoka

Marriage License

KNOW ALL MEN BY THIS CERTIFICATE: That any regularly ordained minister of the Gospel, authorized by the rites and usages of the church or denomination of Christians, Hebrews, or religious body of which he may be a member, or any Judge or Justice of the Peace, or competent officer to whom this may come, he not knowing of any lawful impediments thereto, is hereby authorized and empowered to solemnize the rites of Matrimony between:

GROOM		BRIDE
1. Full Name	Lavon Delano Suhr	9. Full Name Margaret Alice Cameron
2. Address:	Paul (City) Minidoka (County) Idaho (State)	10. Address: Rupert (City) Minidoka (County) Idaho (State)
3. Age	20	11. Age 18
4. Color or Race	W	12. Color or Race W
5. Single	X	13. Single X
6. Widowed		14. Widowed
7. Divorced		15. Divorced
8. Birthplace: City	Paul State Idaho	16. Maiden Name if previously married 17. Birthplace: City Pocatello State Idaho

AND

And to certify the same to said parties, or either of them under his hand and seal, in his ministerial or official capacity, and thereupon he is required to deliver this copy to the parties so married.

IN TESTIMONY WHEREOF, I have hereunto set my hand and affixed my official seal, at Rupert, Minidoka County, Idaho, this 24th day of November, A.D. 19 53.

Willard Hayward
Recorder

Deputy

Marriage Certificate

I, FRANCIS M. DAVIS, a Elder of the Church of Jesus Christ of Latter-day Saints, residing at Shelley, in the county of Bingham in the State of Idaho, do certify that, in accordance with the authority on me conferred by the above license, I did on this 25th day of November, in the year A.D. 19 53 at Idaho Falls in the county of Bonneville, in the State of Idaho, solemnize the rites of matrimony between Lavon Delano Suhr of Paul, in the county of Minidoka, of the State of Idaho, and Margaret Alice Cameron of Rupert, in the county of Minidoka of the state of Idaho, in the presence of John W. Cameron and Clark Cameron.

WITNESS My hand at the county aforesaid, this 25th day of November, A.D. 19 53.

In the presence of:

John W. Cameron

and Clark Cameron

Francis M Davis

Date received by County Recorder 12-2-53; Signature Willard Hayward County Recorder; Recorded Book 5, Page 538; Date Received by State Registrar JAN 6 - 1954

RECORDED
PROOF READ
INDEXED

Department of Public Health
Division of Vital Statistics
Boise, Idaho

116014

STATE OF IDAHO

State File No. 8202
County File No. 3711

County of Minidoka

Marriage License

KNOW ALL MEN BY THIS CERTIFICATE: That any regularly ordained minister of the Gospel, authorized by the rites and usages of the church or denomination of Christians, Hebrews, or religious body of which he may be a member, or any Judge or Justice of the Peace, or competent officer to whom this may come, he not knowing of any lawful impediments thereto, is hereby authorized and empowered to solemnize the rites of Matrimony between:

GROOM		AND	BRIDE	
1. Full Name	Junior E. Johansen		9. Full Name	June Boothe
2. Address:	Rupert (City) Minidoka (County) Idaho (State)		10. Address:	Burley (City) Cassia (County) Idaho (State)
3. Age 19	4. Color or Race W	5. Single X 6. Widowed 7. Divorced	11. Age 15	12. Color or Race W 13. Single X 14. Widowed 15. Divorced
8. Birthplace: City	Acequia State Idaho		16. Maiden Name if previously married	
			17. Birthplace: City	Heyburn State Idaho

And to certify the same to said parties, or either of them under his hand and seal, in his ministerial or official capacity, and thereupon he is required to deliver this copy to the parties so married.

IN TESTIMONY WHEREOF, I have hereunto set my hand and affixed my official seal, at Rupert, Minidoka County, Idaho, this 21 day of November, A.D. 19 53.

WILLIARD HAYWARD
Recorder
Velma O. Hunter
Deputy

Marriage Certificate

I, Bp. Dale H. Butler, an Elder, residing at Acequia, in the county of Minidoka in the State of Idaho, do certify that, in accordance with the authority on me conferred by the above license, I did on this 30th day of November, in the year A.D. 19 53 at Acequia in the county of Minidoka, in the State of Idaho, solemnize the rites of matrimony between June Boothe of Burley, in the county of Cassia, of the State of Idaho, and Junior E. Johansen of Rupert, in the county of Minidoka of the state of Idaho, in the presence of Randolph Johansen and Floyd E. Blane.

WITNESS My hand at the county aforesaid, this 30th day of November, A.D. 19 53.

In the presence of:
Randolph Johansen
and Floyd E. Blane

By Dale H Butler

Date received by County Recorder 12-5-53; Signature Williard Hayward County Recorder; Recorded Book 5, Page 539; Date Received by State Registrar JAN 6 - 1954

(Use typewriter and/or black ink)

Officiant should send this copy back to the County Recorder immediately.

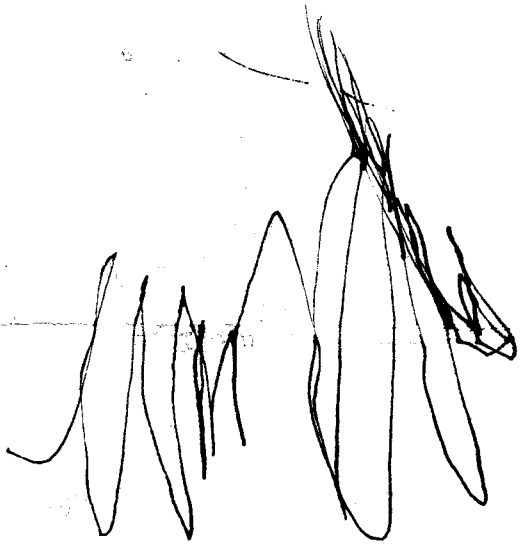

RECORDED

PROOF READ

INDEXED

Department of Public Health
Division of Vital Statistics
Boise, Idaho

#116112

STATE OF IDAHO

State File No. 8203
County File No. 3714

County of Minidoka

Marriage License

KNOW ALL MEN BY THIS CERTIFICATE: That any regularly ordained minister of the Gospel, authorized by the rites and usages of the church or denomination of Christians, Hebrews, or religious body of which he may be a member, or any Judge or Justice of the Peace, or competent officer to whom this may come, he not knowing of any lawful impediments thereto, is hereby authorized and empowered to solemnize the rites of Matrimony between:

GROOM		BRIDE
1. Full Name	Jack Ralls	9. Full Name Idina Gibson
2. Address:	Rupert (City) Minidoka (County) Idaho (State)	10. Address: Rupert (City) Minidoka (County) Idaho (State)
3. Age	18	11. Age 15
4. Color or Race	W	12. Color or Race W
5. Single	X	13. Single X
6. Widowed		14. Widowed
7. Divorced		15. Divorced
8. Birthplace: City	Rupert State Idaho	16. Maiden Name if previously married
		17. Birthplace: City Paden State Oklahoma

And to certify the same to said parties, or either of them under his hand and seal, in his ministerial or official capacity, and thereupon he is required to deliver this copy to the parties so married.

IN TESTIMONY WHEREOF, I have hereunto set my hand and affixed my official seal, at Rupert, Minidoka County, Idaho, this 5th day of December, A.D. 19 53.

Willard Hayward
Recorder

Mildred Culley
Deputy

Marriage Certificate

I, R.H. Parish, a Justice of The Peace, residing at Burley, in the county of Cassia in the State of Idaho, do certify that, in accordance with the authority on me conferred by the above license, I did on this 5 day of December, in the year A.D. 19 53 at Burley in the county of Cassia, in the State of Idaho, solemnize the rites of matrimony between Jack Ralls of Rupert, in the county of Minidoka, of the State of Idaho, and Idina Gibson of Rupert, in the county of Minidoka of the state of Idaho, in the presence of Rex Chamberlain and Darrell Rawson.

WITNESS My hand at the county aforesaid, this 5 day of December, A.D. 19 53.

In the presence of:

Rex Chamberlain

and Darrell Rawson

R.H. Parish

Date received by County Recorder 12-8-53; Signature Willard Hayward County Recorder; Recorded Book 5, Page 543; Date Received by State Registrar JAN 6 - 1954

(Use typewriter and/or black ink)

Officiant should send this copy back to the County Recorder immediately.

RECORDED
PROOF READ
INDEXED

(Use typewriter and/or black ink)

Department of Public Health
Division of Vital Statistics
Boise, Idaho

116152

STATE OF IDAHO

State File No. 8204
County File No. 3716

County of Minidoka

Marriage License

KNOW ALL MEN BY THIS CERTIFICATE: That any regularly ordained minister of the Gospel, authorized by the rites and usages of the church or denomination of Christians, Hebrews, or religious body of which he may be a member, or any Judge or Justice of the Peace, or competent officer to whom this may come, he not knowing of any lawful impediments thereto, is hereby authorized and empowered to solemnize the rites of Matrimony between:

GROOM		AND	BRIDE	
1. Full Name	Milbert Henry Moser		9. Full Name	Darlene Rachel Vilhauer
2. Address:	McIntosh (City) Corson (County) So Dakota (State)		10. Address:	Rupert (City) Minidoka (County) Idaho (State)
3. Age	25		11. Age	22
4. Color or Race	W		12. Color or Race	W
5. Single	X		13. Single	X
6. Widowed			14. Widowed	
7. Divorced			15. Divorced	
8. Birthplace: City	McIntosh State So Dakota		16. Maiden Name if previously married	
			17. Birthplace: City	McIntosh State So Dakota

And to certify the same to said parties, or either of them under his hand and seal, in his ministerial or official capacity, and thereupon he is required to deliver this copy to the parties so married.

IN TESTIMONY WHEREOF, I have hereunto set my hand and affixed my official seal,

at Rupert, Minidoka County, Idaho,
this 10 day of December, A.D. 19 53.

WILLIARD HAYWARD
Recorder
Velma Hunter
Deputy

Marriage Certificate

I, John Broeder, a Clergyman,
residing at Paul, in the county of Minidoka in the State of Idaho, do certify that, in accordance with the authority on me conferred by the above license, I did on this Seventeenth day of December, in the year A.D. 1953 at First Baptist Ch., Paul in the county of Minidoka, in the State of Idaho, solemnize the rites of matrimony between Milbert Henry Moser of McIntosh, in the county of Corson, of the State of South Dakota, and Darlene Rachel Vilhauer of Rupert, in the county of Minidoka of the state of Idaho, in the presence of Leona Fiedlinger and Clifford Vilhauer

WITNESS My hand at the county aforesaid, this Seventeenth day of December, A.D. 1953.

In the presence of:
Leona Fiedlinger
and Clifford Vilhauer

John Broeder

Date received by County Recorder 12/18/53; Signature Williard Hayward County Recorder; Recorded Book 5, Page 541; Date Received by State Registrar JAN 6 - 1954

(This copy for the Bride and Groom)

Form DPH-48027

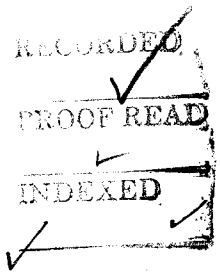
RECORDED
PROOF READ
INDEXED

(Use typewriter and/or black ink)

Officiant should send this copy back to the County Recorder immediately.

Department of Public Health
Division of Vital Statistics
Boise, Idaho #116243

STATE OF IDAHO

State File No. 8205
County File No. 3717

County of Minidoka

Marriage License

KNOW ALL MEN BY THIS CERTIFICATE: That any regularly ordained minister of the Gospel, authorized by the rites and usages of the church or denomination of Christians, Hebrews, or religious body of which he may be a member, or any Judge or Justice of the Peace, or competent officer to whom this may come, he not knowing of any lawful impediments thereto, is hereby authorized and empowered to solemnize the rites of Matrimony between:

GROOM		AND	BRIDE	
1. Full Name	Judson Jay Van Every		9. Full Name	Janet Linda Glorfield
2. Address:	Rupert (City) Minidoka (County) Idaho (State)		10. Address:	Rupert (City) Minidoka (County) Idaho (State)
3. Age	20		11. Age	18
4. Color or Race	W		12. Color or Race	W
5. Single	X		13. Single	X
6. Widowed			14. Widowed	
7. Divorced			15. Divorced	
8. Birthplace: City	Rupert State Idaho		16. Maiden Name if previously married	
			17. Birthplace: City	Eugene State Oregon

And to certify the same to said parties, or either of them under his hand and seal, in his ministerial or official capacity, and thereupon he is required to deliver this copy to the parties so married.

IN TESTIMONY WHEREOF, I have hereunto set my hand and affixed my official seal, at Rupert, Minidoka County, Idaho, this 17th day of December, A.D. 1953.

Willard Hayward
Recorder

Millard Culley
Deputy

Marriage Certificate

I, William L. Killpack, an Elder of the Church of Jesus Christ of Latter-day Saints, residing at Idaho Falls, in the county of Bonneville in the State of Idaho, do certify that, in accordance with the authority on me conferred by the above license, I did on this 18th. day of December, in the year A.D. 1953 at Idaho Falls in the county of Bonneville, in the State of Idaho, solemnize the rites of matrimony between Judson Jay Van Every of Rupert, in the county of Minidoka, of the State of Idaho, and Janet Linda Glorfield of Rupert, in the county of Minidoka of the state of Idaho, in the presence of Clark Cameron and LeRoy Blacker.

WITNESS My hand at the county aforesaid, this 18th. day of December, A.D. 1953.

In the presence of: Clark Cameron

and LeRoy Blacker

William L. Killpack

Date received by County Recorder 12-24-53 Signature Willard Hayward County Recorder; Recorded Book 5, Page 542; Date Received by State Registrar JAN 6 - 1954

RECORDED

PROOF READ

INDEXED

Department of Public Health
Division of Vital Statistics
Boise, Idaho

#116144

STATE OF IDAHO

State File No. 8206
County File No. 3715

(Use typewriter and/or black ink)

County of Minidoka

Marriage License

KNOW ALL MEN BY THIS CERTIFICATE: That any regularly ordained minister of the Gospel, authorized by the rites and usages of the church or denomination of Christians, Hebrews, or religious body of which he may be a member, or any Judge or Justice of the Peace, or competent officer to whom this may come, he not knowing of any lawful impediments thereto, is hereby authorized and empowered to solemnize the rites of Matrimony between:

GROOM		AND	BRIDE	
1. Full Name	Jay E. Glorfield		9. Full Name	Georgena Schlecht
2. Address:	Burley (City) Cassia (County) Idaho (State)		10. Address:	Burley (City) Cassia (County) Idaho (State)
3. Age 22	4. Color or Race W	5. Single X 6. Widowed 7. Divorced	11. Age 18	12. Color or Race W 13. Single X 14. Widowed 15. Divorced
8. Birthplace: City	Boise State Idaho		16. Maiden Name if previously married	
			17. Birthplace: City	Rupert State Idaho

And to certify the same to said parties, or either of them under his hand and seal, in his ministerial or official capacity, and thereupon he is required to deliver this copy to the parties so married.

IN TESTIMONY WHEREOF, I have hereunto set my hand and affixed my official seal, at Rupert, Minidoka County, Idaho, this 9th day of December, A.D. 19 53.

Willard Hayward
Recorder

Mildred Culley
Deputy

Marriage Certificate

I, Roy L. Titus, a Minister of the Gospel, residing at Burley, in the county of Cassia in the State of Idaho, do certify that, in accordance with the authority on me conferred by the above license, I did on this 18th day of December, in the year A.D. 1953 at Burley in the county of Cassia, in the State of Idaho, solemnize the rites of matrimony between Jay E. Glorfield of Burley, in the county of Cassia, of the State of Idaho, and Georgena Schlecht of Burley, in the county of Cassia of the state of Idaho, in the presence of Beverley Dayley and Leslie Edwin Swedin.

WITNESS My hand at the county aforesaid, this 18th day of December, A.D. 1953.

In the presence of:
Beverley Dayley
and Leslie Edwin Swedin

Roy L. Titus, Christian Minister

Date received by County Recorder 12-21-53; Signature Willard Hayward County Recorder; Recorded Book 5, Page 540; Date Received by State Registrar JAN 6 - 1954

Officiant should send this copy back to the County Recorder immediately.

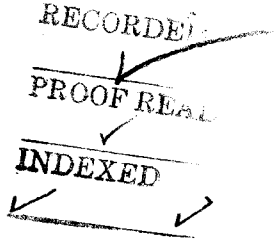
RECORDED
PROOF READ
INDEXED

COMPARED

Department of Public Health
Division of Vital Statistics
Boise, Idaho

STATE OF IDAHO

State File No. 8207
County File No. 23971.5.

(Use typewriter and/or black ink)

County of Nez Perce.

Marriage License

KNOW ALL MEN BY THIS CERTIFICATE: That any regularly ordained minister of the Gospel, authorized by the rites and usages of the church or denomination of Christians, Hebrews, or religious body of which he may be a member, or any Judge or Justice of the Peace, or competent officer to whom this may come, he not knowing of any lawful impediments thereto, is hereby authorized and empowered to solemnize the rites of Matrimony between:

GROOM		BRIDE
1. Full Name	Jesse Ferrel Osier.	9. Full Name Sally Jo. Legard.
2. Address: City	Moscow. Latah. Idaho. County State	10. Address: Moscow. Latah Idaho. City County State
3. Age 20 4. Color or Race W 5. Single Y 6. Widowed 7. Divorced		11. Age 18 12. Color or Race W 13. Single Y 14. Widowed 15. Divorced
8. Birthplace: City	Fresno. State Calif.	16. Maiden Name if previously married
		17. Birthplace: City St Maries. State Idaho.

And to certify the same to said parties, or either of them under his hand and seal, in his ministerial or official capacity, and thereupon he is required to deliver this copy to the parties so married.

IN TESTIMONY WHEREOF, I have hereunto set my hand and affixed my official seal, at Lewiston. Nez Perce. County, Idaho, this 30th day of November. A.D. 1953.

Philip Steingerber.
Recorder

Deputy

Marriage Certificate

I, David Leaman, a Methodist Clergyman, residing at Moscow, in the county of Latah in the State of Idaho, do certify that, in accordance with the authority on me conferred by the above license, I did on this 30th day of November in the year A.D. 1953 at Moscow in the county of Latah, in the State of Idaho, solemnize the rites of matrimony between Jesse Ferrel Osier of Moscow, in the county of Latah, of the State of Idaho, and Sally Jo Legard of Moscow, in the county of Latah of the state of Idaho, in the presence of Janice Gwaltney and Stanford Rupert

WITNESS My hand at the county aforesaid, this 30th day of November, A.D. 1953

In the presence of:

Janice Gwaltney
and Stanford Rupert

Rev. David Leaman

Officiant should send this copy back to the County Recorder immediately.

Date received by County Recorder 1-4 1954; Signature Philip Steingerber, County Recorder; Recorded Book 17, Page 372; Date Received by State Registrar JAN 18 1954

Department of Public Health
Division of Vital Statistics
Boise, Idaho

STATE OF IDAHO

State File No. 8208
County File No. 23924

County of Nez Perce.

Marriage License

KNOW ALL MEN BY THIS CERTIFICATE: That any regularly ordained minister of the Gospel, authorized by the rites and usages of the church or denomination of Christians, Hebrews, or religious body of which he may be a member, or any Judge or Justice of the Peace, or competent officer to whom this may come, he not knowing of any lawful impediments thereto, is hereby authorized and empowered to solemnize the rites of Matrimony between:

GROOM		AND	BRIDE	
1. Full Name	Farris N. Prook.		9. Full Name	Dorothy Loftus.
2. Address:	Kennewick. (City) Benton. (County) Wash. (State)		10. Address:	Walla Walla (City) Walla Walla (County) Wash. (State)
3. Age 33	4. Color or Race W	5. Single Y	6. Widowed	7. Divorced Y
8. Birthplace: City	State Mo.		11. Age 29	12. Color or Race W 13. Single Y 14. Widowed 15. Divorced Y
			16. Maiden Name if previously married	Sams.
			17. Birthplace: City	State Wash.

And to certify the same to said parties, or either of them under his hand and seal, in his ministerial or official capacity, and thereupon he is required to deliver this copy to the parties so married.

IN TESTIMONY WHEREOF, I have hereunto set my hand and affixed my official seal, at Lewiston. Nez Perce. County, Idaho, this 1st. day of December. A.D. 19 53.

Phil Meisgeier
Recorder

Deputy

Marriage Certificate

I, Ben E. Kelley, a Justice of the Peace, residing at Lewiston, in the county of Nez Perce in the State of Idaho, do certify that, in accordance with the authority on me conferred by the above license, I did on this 1st day of December, in the year A.D. 19 53 at Lewiston in the county of Nez Perce, in the State of Idaho, solemnize the rites of matrimony between Farris N. Prook of Kennewick, in the county of Benton, of the State of Washington, and Dorothy Loftus of Walla Walla, in the county of Walla Walla of the state of Washington, in the presence of Maude E. Pinch and .

WITNESS My hand at the county aforesaid, this 1st day of December, A.D. 19 53.

In the presence of: Maude E. Pinch

and

Ben. E. Kelley
Justice of the Peace

Date received by County Recorder DEC -4 1953; Signature Phil Meisgeier County Recorder; Recorded Book 17, Page 366; Date Received by State Registrar DEC 17 1953

(Use typewriter and/or black ink)

Officiant should send this copy back to the County Recorder immediately.

COMPARED

(Use typewriter and/or black ink)

Officiant should send this copy back to the County Recorder immediately.

Department of Public Health
Division of Vital Statistics
Boise, Idaho

STATE OF IDAHO

State File No. 8209
County File No. 239607

County of Nez Perce

Marriage License

KNOW ALL MEN BY THIS CERTIFICATE: That any regularly ordained minister of the Gospel, authorized by the rites and usages of the church or denomination of Christians, Hebrews, or religious body of which he may be a member, or any Judge or Justice of the Peace, or competent officer to whom this may come, he not knowing of any lawful impediments thereto, is hereby authorized and empowered to solemnize the rites of Matrimony between:

GROOM		AND	BRIDE	
1. Full Name	Luther Roecks		9. Full Name	Eva R. Helmke
2. Address:	Rockford (City) Spokane (County) Washington (State)		10. Address:	Latah (City) Spokane (County) Washington (State)
3. Age	29		11. Age	21
4. Color or Race	Wh.		12. Color or Race	Wh.
5. Single	Yes		13. Single	Yes
6. Widowed			14. Widowed	
7. Divorced	Yes		15. Divorced	
8. Birthplace: City	Walla Walla State Washington		16. Maiden Name if previously married	
			17. Birthplace: City	Wilson Creek State Washington

And to certify the same to said parties, or either of them under his hand and seal, in his ministerial or official capacity, and thereupon he is required to deliver this copy to the parties so married.

IN TESTIMONY WHEREOF, I have hereunto set my hand and affixed my official seal,

at Lewiston, Nez Perce County, Idaho,
this 18th day of November, A.D. 19 53.

Philip Weisgerber
Recorder
Deputy

Marriage Certificate

I, M.W.Frandsen, a Justice of the Peace,
residing at Coeur d'Alene, in the county of Kootenai in the State of Idaho, do certify that, in accordance with the authority on me conferred by the above license, I did on this 2nd day of Dec.,
in the year A.D. 19 53 at Coeur d'Alene in the county of Kootenai, in the State of Idaho,
solemnize the rites of matrimony between Luther Roecks of Rockford,
in the county of Spokane, of the State of Wash.,
and Eva L Helmke of Latah, in the county of Spokane
of the state of Wash. the presence of Cliff Johnson and J.W.Donald.

WITNESS My hand at the county aforesaid, this 2nd day of Dec., A.D. 19 53

In the presence of:
Cliff Johnson
and
J. W. Donald

M. W. Frandsen
Justice of the Peace

Date received by County Recorder DEC 4 1953; Signature Philip Weisgerber County Recorder; Recorded Book 17, Page 366; Date Received by State Registrar DEC 17 1953

Department of Public Health
Division of Vital Statistics
Boise, Idaho

STATE OF IDAHO

State File No. 8210
County File No. 239734.

County of Nez Perce.

Marriage License

KNOW ALL MEN BY THIS CERTIFICATE: That any regularly ordained minister of the Gospel, authorized by the rites and usages of the church or denomination of Christians, Hebrews, or religious body of which he may be a member, or any Judge or Justice of the Peace, or competent officer to whom this may come, he not knowing of any lawful impediments thereto, is hereby authorized and empowered to solemnize the rites of Matrimony between:

GROOM AND BRIDE

1. Full Name C.B.Pearson.
2. Address: Starbuck (City) Columbia. (County) Wash. (State)
3. Age 81 4. Color or Race W 5. Single Y 6. Widowed Y 7. Divorced
8. Birthplace: City State Ark.

9. Full Name Cora Goodrich.
10. Address: Starbuck (City) Columbia. (County) Wash. (State)
11. Age 69 12. Color or Race W 13. Single Y 14. Widowed Y 15. Divorced
16. Maiden Name if previously married Shaw.
17. Birthplace: City State Wash.

And to certify the same to said parties, or either of them under his hand and seal, in his ministerial or official capacity, and thereupon he is required to deliver this copy to the parties so married.

IN TESTIMONY WHEREOF, I have hereunto set my hand and affixed my official seal, at Lewiston., Nez Perce. County, Idaho, this 2nd. day of December. A.D. 1953.

Philip Weisgerber.
Recorder

Deputy

Marriage Certificate

I, E. Paul Hovey, a minister, residing at Lewiston, in the county of Nez Perce in the State of Idaho, do certify that, in accordance with the authority on me conferred by the above license, I did on this 2 day of December, in the year A.D. 1953 at Lewiston in the county of Nez Perce, in the State of Idaho, solemnize the rites of matrimony between C B Pearson of Starbuck, in the county of Columbia, of the State of Washington, and Cora Goodrich of Starbuck, in the county of Columbia of the state of Washington, in the presence of W S Person and Belle Peterson.

WITNESS My hand at the county aforesaid, this 2 day of December, A.D. 1953.

In the presence of:
W.S. Pearson
and Belle Peterson

E. Paul Hovey

Date received by County Recorder DEC -4 1953 Signature Philip Weisgerber. County Recorder; Recorded Book 17, Page 367; Date Received by State Register DEC 17 1953

(Use typewriter and/or black ink)

Officiant should send this copy back to the County Recorder immediately.

Department of Public Health
Division of Vital Statistics
Boise, Idaho

STATE OF IDAHO

State File No. 8211
County File No. 239636

(Use typewriter and/or black ink)

County of Nez Perce.

Marriage License

KNOW ALL MEN BY THIS CERTIFICATE: That any regularly ordained minister of the Gospel, authorized by the rites and usages of the church or denomination of Christians, Hebrews, or religious body of which he may be a member, or any Judge or Justice of the Peace, or competent officer to whom this may come, he not knowing of any lawful impediments thereto, is hereby authorized and empowered to solemnize the rites of Matrimony between:

GROOM		AND	BRIDE	
1. Full Name	James R Clifford.		9. Full Name	Edith Geraldine Britton.
2. Address:	Culdesac. (City) Nez Perce (County) Idaho. (State)		10. Address:	Clarkston (City) Asotin (County) Wash/ (State)
3. Age	20		11. Age	20
4. Color or Race	W		12. Color or Race	W
5. Single	Y		13. Single	Y
6. Widowed			14. Widowed	
7. Divorced			15. Divorced	
8. Birthplace: City			16. Maiden Name if previously married	
State	Ill.		17. Birthplace: City	
			State	Idaho.

And to certify the same to said parties, or either of them under his hand and seal, in his ministerial or official capacity, and thereupon he is required to deliver this copy to the parties so married.

IN TESTIMONY WHEREOF, I have hereunto set my hand and affixed my official seal, at Lewiston., Nez Perce. County, Idaho, this 21st. day of November., A.D. 1953.

Philip Steingerber.
Recorder

Deputy

Marriage Certificate

I, Rev S J Russell, a [illegible], residing at [illegible], in the county of [illegible] in the State of Idaho, do certify that, in accordance with the authority on me conferred by the above license, I did on this 3d day of December, in the year A.D. 1953 at Lewiston in the county of Nezperce, in the State of Idaho, solemnize the rites of matrimony between Mr James R. Clifford of Culdesac, in the county of Nezperce, of the State of Idaho, and Miss Edith Geraldine Britton of Clarkston, in the county of Asotin, of the state of Wn, in the presence of [illegible] and [illegible].

WITNESS My hand at the county aforesaid, this 3 day of December, A.D. 1953.

In the presence of:
Sam K. Hyman
and
Ora Hyman

Rev S J Russell.

Date received by County Recorder DEC -7 1953 Signature Philip Steingerber, County Recorder; Recorded Book 17, Page 369; Date Received by State Registrar DEC 17 1953

Officiant should send this copy back to the County Recorder immediately.

COMPARED

Department of Public Health
Division of Vital Statistics
Boise, Idaho

STATE OF IDAHO

State File No. 8212
County File No. 239759

(Use typewriter and/or black ink)

County of Nez Perce

Marriage License

KNOW ALL MEN BY THIS CERTIFICATE: That any regularly ordained minister of the Gospel, authorized by the rites and usages of the church or denomination of Christians, Hebrews, or religious body of which he may be a member, or any Judge or Justice of the Peace, or competent officer to whom this may come, he not knowing of any lawful impediments thereto, is hereby authorized and empowered to solemnize the rites of Matrimony between:

GROOM		BRIDE
1. Full Name	Benjamin F. Wallace	9. Full Name Maxine Leonard
2. Address:	Benton City (City) Benton (County) Wash. (State)	10. Address: Toppenish (City) Yakima (County) Wash. (State)
3. Age	35	11. Age 35
4. Color or Race	Wh.	12. Color or Race Wh.
5. Single	X	13. Single Y
6. Widowed		14. Widowed
7. Divorced		15. Divorced Y
8. Birthplace: City	Great Falls	16. Maiden Name if previously married Addington
State	Montana	17. Birthplace: City Yakima State Washington

And to certify the same to said parties, or either of them under his hand and seal, in his ministerial or official capacity, and thereupon he is required to deliver this copy to the parties so married.

IN TESTIMONY WHEREOF, I have hereunto set my hand and affixed my official seal, at Lewiston, Nez Perce County, Idaho, this 4th day of December, A.D. 19 53.

Philip Weisgerber
Recorder

Velva Butler
Deputy

Marriage Certificate

I, Ben E. Kelley, a Justice of the Peace, residing at Lewiston, in the county of Nez Perce in the State of Idaho, do certify that, in accordance with the authority on me conferred by the above license, I did on this 4th day of December, in the year A.D. 19 53 at Lewiston in the county of Nez Perce, in the State of Idaho, solemnize the rites of matrimony between Benjamin F. Wallace of Benton City, in the county of Benton, of the State of Washington, and Maxine Leonard of Toppenish, in the county of Yakima of the state of Washington, in the presence of Maude E. Pinch and _____.

WITNESS My hand at the county aforesaid, this 4th day of December, A.D. 19 53.

In the presence of: Maude E. Pinch

and _____

Ben E. Kelley
Justice of the Peace

Officiant should send this copy back to the County Recorder immediately.

Date received by County Recorder DEC -5 1953 Signature Ruby Weisgerber County Recorder; Recorded Book 17, Page 368; Date Received by State Registrar DEC 17 1953

COMPARED

Department of Public Health
Division of Vital Statistics
Boise, Idaho

STATE OF IDAHO

State File No. 8213
County File No. [illegible]

239762.

County of Nez Perce.

Marriage License

KNOW ALL MEN BY THIS CERTIFICATE: That any regularly ordained minister of the Gospel, authorized by the rites and usages of the church or denomination of Christians, Hebrews, or religious body of which he may be a member, or any Judge or Justice of the Peace, or competent officer to whom this may come, he not knowing of any lawful impediments thereto, is hereby authorized and empowered to solemnize the rites of Matrimony between:

GROOM AND BRIDE

1. Full Name Louis G. Washburn.
2. Address: Lopez San Juan. Wash. (City, County, State)
3. Age 19 4. Color or Race W 5. Single Y 6. Widowed 7. Divorced
8. Birthplace: City State Calif.

9. Full Name Barbara L. Fulmer.
10. Address: Pullman. Whitman. Wash. (City, County, State)
11. Age 18 12. Color or Race W 13. Single Y 14. Widowed 15. Divorced
16. Maiden Name if previously married
17. Birthplace: City State Wash.

And to certify the same to said parties, or either of them under his hand and seal, in his ministerial or official capacity, and thereupon he is required to deliver this copy to the parties so married.

IN TESTIMONY WHEREOF, I have hereunto set my hand and affixed my official seal, at Lewiston. Nez Perce. County, Idaho, this 4th day of December., A.D. 1953.

Philip Weisgerber.
Recorder

Deputy

Marriage Certificate

I, Elmer M. Roise, a Probate Judge, residing at Lewiston, in the county of Nez Perce in the State of Idaho, do certify that, in accordance with the authority on me conferred by the above license, I did on this 4th day of December, in the year A.D. 1953 at Lewiston in the county of Nez Perce, in the State of Idaho, solemnize the rites of matrimony between Louis G. Washburn of Lopez, in the county of San Juan, of the State of Washington, and Barbara L. Fulmer of Pullman, in the county of Whitman of the state of Washington, in the presence of Helma M. Geddes and Clema S. Starkey.

WITNESS My hand at the county aforesaid, this 4th day of December, A.D. 1953.

In the presence of: Clema S. Starkey
and Helma M. Geddes

Elmer M. Roise

Date received by County Recorder DEC -5 1953; Signature Philip Weisgerber County Recorder; Recorded Book 17, Page 368; Date Received by State Registrar DEC 17 1953

(Use typewriter and/or black ink)

Officiant should send this copy back to the County Recorder immediately.

Department of Public Health
Division of Vital Statistics
Boise, Idaho

STATE OF IDAHO

State File No. 8214
County File No. 239774.

County of Nez Perce.

Marriage License

KNOW ALL MEN BY THIS CERTIFICATE: That any regularly ordained minister of the Gospel, authorized by the rites and usages of the church or denomination of Christians, Hebrews, or religious body of which he may be a member, or any Judge or Justice of the Peace, or competent officer to whom this may come, he not knowing of any lawful impediments thereto, is hereby authorized and empowered to solemnize the rites of Matrimony between:

GROOM AND BRIDE

1. Full Name Ralph A Bounds.
2. Address: Klamath Falls. Klamath Falls Oregon. (City, County, State)
3. Age 46 4. Color or Race W 5. Single Y 6. Widowed ___ 7. Divorced Y
8. Birthplace: City ___ State Texas.

9. Full Name Mamie Jewell Schroader.
10. Address: Burns Hart. Oregon. (City, County, State)
11. Age 45 12. Color or Race W 13. Single Y 14. Widowed ___ 15. Divorced Y
16. Maiden Name if previously married Bailey.
17. Birthplace: City ___ State Kentucky.

And to certify the same to said parties, or either of them under his hand and seal, in his ministerial or official capacity, and thereupon he is required to deliver this copy to the parties so married.

IN TESTIMONY WHEREOF, I have hereunto set my hand and affixed my official seal, at Lewiston., Nez Perce. County, Idaho, this 5th. day of December, A.D. 1953.

Ruby Weisgerber
Recorder

Deputy

Marriage Certificate

I, Ben E. Kelley, a Justice of the Peace, residing at Lewiston, in the county of Nez Perce in the State of Idaho, do certify that, in accordance with the authority on me conferred by the above license, I did on this 5th day of December, in the year A.D. 1953 at Lewiston in the county of Nez Perce, in the State of Idaho, solemnize the rites of matrimony between Ralph A. Bounds of Klamath Falls, in the county of Klamath Falls, of the State of Oregon, and Mamie Jewell Schroader of ~~Burns~~ Burns, in the county of Hart of the state of Oregon, in the presence of Ladd Hamilton and ___.

WITNESS My hand at the county aforesaid, this 5th day of December, A.D. 1953.

In the presence of: Ladd Hamilton

and ___

Ben E. Kelley
Justice of the Peace

Date received by County Recorder DEC 7 1953; Signature Ruby Weisgerber County Recorder; Recorded Book 17, Page 369; Date Received by State Registrar DEC 17 1953

(Use typewriter and/or black ink)

Officiant should send this copy back to the County Recorder immediately.

COMPARED

Department of Public Health
Division of Vital Statistics
Boise, Idaho

STATE OF IDAHO

State File No. 8215
County File No. 239764

(Use typewriter and/or black ink)

County of Nez Perce

Marriage License

KNOW ALL MEN BY THIS CERTIFICATE: That any regularly ordained minister of the Gospel, authorized by the rites and usages of the church or denomination of Christians, Hebrews, or religious body of which he may be a member, or any Judge or Justice of the Peace, or competent officer to whom this may come, he not knowing of any lawful impediments thereto, is hereby authorized and empowered to solemnize the rites of Matrimony between:

GROOM		AND	BRIDE	
1. Full Name	Oliver G. Miller		9. Full Name	Blanche Collins
2. Address:	Asotin (City) Asotin (County) Washington (State)		10. Address:	Lewiston (City) Nez Perce (County) Idaho (State)
3. Age 36	4. Color or Race Wh. 5. Single Y 6. Widowed 7. Divorced Y		11. Age 46	12. Color or Race Wh. 13. Single Y 14. Widowed 15. Divorced Y
8. Birthplace: City	Genesee State Idaho		16. Maiden Name if previously married	Cochran
			17. Birthplace: City	Jonesboro State Tenn.

And to certify the same to said parties, or either of them under his hand and seal, in his ministerial or official capacity, and thereupon he is required to deliver this copy to the parties so married.

IN TESTIMONY WHEREOF, I have hereunto set my hand and affixed my official seal, at Lewiston Nez Perce County, Idaho, this 5th day of December, A.D. 1953.

Philip Weisgerber
Recorder
Velva Beeler
Deputy

Marriage Certificate

I, Merritt W. Faulkner, a minister residing at Lewiston, in the county of Nez Perce in the State of Idaho, do certify that, in accordance with the authority on me conferred by the above license, I did on this 5th day of December in the year A.D. 1953 at Lewiston in the county of Nez Perce in the State of Idaho, solemnize the rites of matrimony between Oliver G. Miller of Asotin, in the county of Asotin, of the State of Washington, and Blanche Collins of Lewiston, in the county of Nez Perce of the state of Idaho, in the presence of Mrs. Guy Mapley and Guy Mapley

WITNESS My hand at the county aforesaid, this 5th day of December A.D. 1953.

In the presence of:
Mrs. Guy Mapley
and
Guy Mapley

Merritt W. Faulkner

Date received by County Recorder DEC 12 1953; Signature Philip Weisgerber, County Recorder; Recorded Book 17, Page 372; Date Received by State Registrar JAN 18 1954

Officiant should send this copy back to the County Recorder immediately.

X

Department of Public Health
Division of Vital Statistics
Boise, Idaho

STATE OF IDAHO

State File No. 8216
County File No. 39787

County of Nez Perce

Marriage License

KNOW ALL MEN BY THIS CERTIFICATE: That any regularly ordained minister of the Gospel, authorized by the rites and usages of the church or denomination of Christians, Hebrews, or religious body of which he may be a member, or any Judge or Justice of the Peace, or competent officer to whom this may come, he not knowing of any lawful impediments thereto, is hereby authorized and empowered to solemnize the rites of Matrimony between:

GROOM		AND	BRIDE	
1. Full Name	Jerry A. Reis		9. Full Name	Deborah Holden
2. Address:	Pasco (City) Franklin (County) Washington (State)		10. Address:	Richland (City) Benton (County) Washington (State)
3. Age 19	4. Color or Race Wh.	5. Single ___ 6. Widowed ___ Divorced ___	11. Age 18	12. Color or Race Wh. 13. Single Y 14. Widowed ___ 15. Divorced ___
8. Birthplace: City Castana	State Iowa		16. Maiden Name if previously married	
			17. Birthplace: City Seattle	State Washington

And to certify the same to said parties, or either of them under his hand and seal, in his ministerial or official capacity, and thereupon he is required to deliver this copy to the parties so married.

IN TESTIMONY WHEREOF, I have hereunto set my hand and affixed my official seal, at Lewiston, Nez Perce County, Idaho, this 5th day of December A.D. 1953.

Philip Weisgerber
Recorder
Velva Butler
Deputy

Marriage Certificate

I, Ben E. Kelley, Justice of the Peace, residing at Lewiston, in the county of Nez Perce in the State of Idaho, do certify that, in accordance with the authority on me conferred by the above license, I did on this 5th day of December, in the year A.D. 1953 at Lewiston, in the county of Nez Perce, in the State of Idaho, solemnize the rites of matrimony between Jerry A. Reis of Pasco, in the county of Franklin, of the State of Washington, and Deborah Holden of Richland, in the county of Benton, of the state of Washington, in the presence of Mrs. Tommie Mickelson and Dale L. Michelson.

WITNESS My hand at the county aforesaid, this 5th day of December, A.D. 1953.

In the presence of:
Mrs. Tommie Mickelson
and Mr. Dale Michelson

Ben E. Kelley
Justice of the Peace

Date received by County Recorder DEC 7 1953; Signature Philip Weisgerber County Recorder; Recorded Book 17, Page 370; Date Received by State Registrar DEC 17 1953

(Use typewriter and/or black ink)

Officiant should send this copy back to the County Recorder immediately.

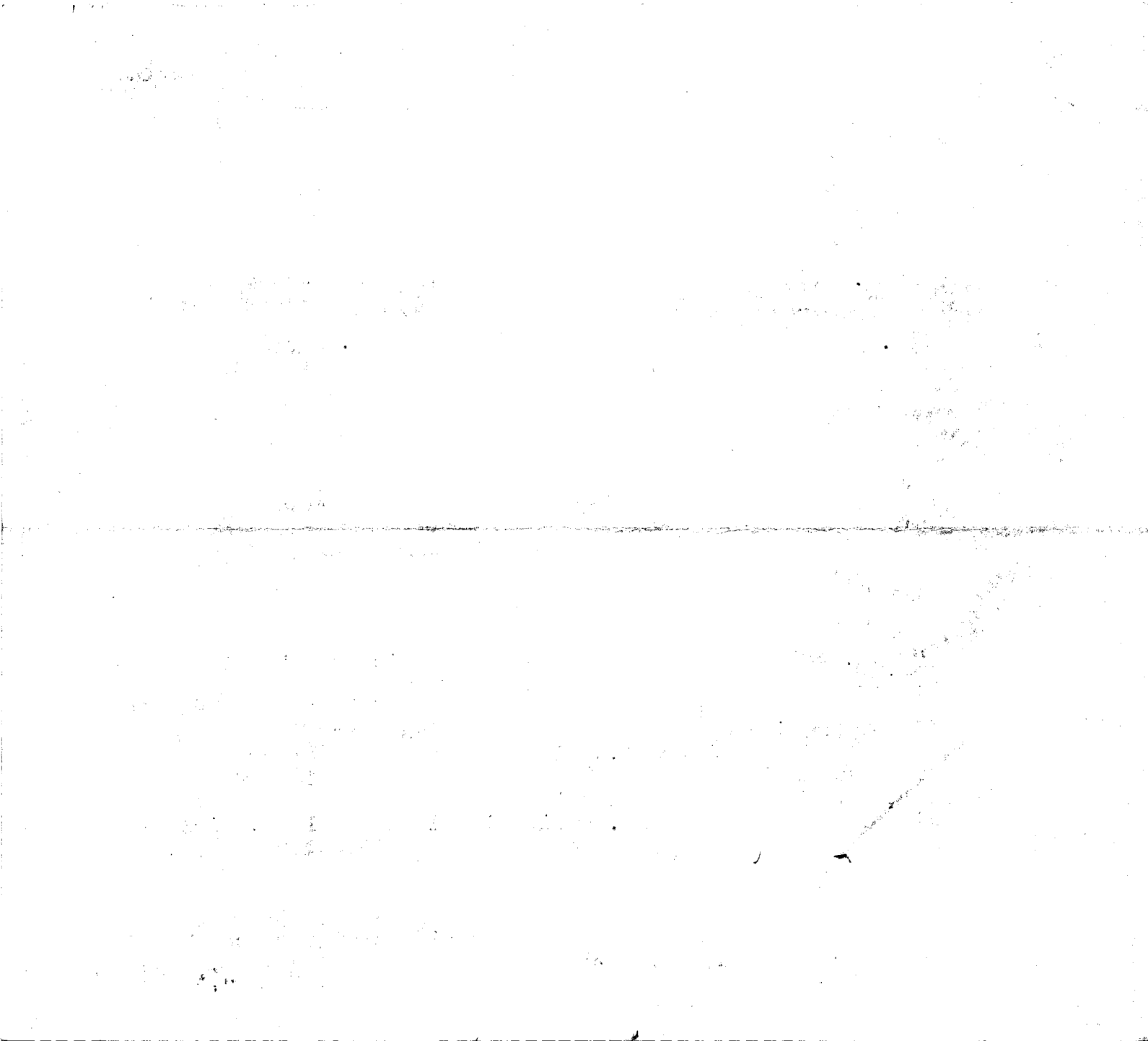

(Use typewriter and/or black ink)

Officiant should send this copy back to the County Recorder immediately.

Department of Public Health
Division of Vital Statistics
Boise, Idaho

STATE OF IDAHO

State File No. 8217
County File No. 239768

County of Nez Perce

Marriage License

KNOW ALL MEN BY THIS CERTIFICATE: That any regularly ordained minister of the Gospel, authorized by the rites and usages of the church or denomination of Christians, Hebrews, or religious body of which he may be a member, or any Judge or Justice of the Peace, or competent officer to whom this may come, he not knowing of any lawful impediments thereto, is hereby authorized and empowered to solemnize the rites of Matrimony between:

GROOM		AND	BRIDE	
1. Full Name	Marion C. Shoopman		9. Full Name	Mary Ann Wilson
2. Address:	Troy (City) Wallowa (County) Oregon (State)		10. Address:	Lewiston (City) Nez Perce (County) Idaho (State)
3. Age 25	4. Color or Race Wh. 5. Single Y 6. Widowed 7. Divorced Y		11. Age 19	12. Color or Race Wh. 13. Single Y 14. Widowed 15. Divorced Y
8. Birthplace: City	Broadwater State Nebraska		16. Maiden Name if previously married	Wilson
			17. Birthplace: City	Yakima State Washington

And to certify the same to said parties, or either of them under his hand and seal, in his ministerial or official capacity, and thereupon he is required to deliver this copy to the parties so married.

IN TESTIMONY WHEREOF, I have hereunto set my hand and affixed my official seal, at Lewiston, Nez Perce County, Idaho, this 5th day of Dec., A.D. 19 53.

Philip Weisgerber
Recorder
Cora Gordon
Deputy

Marriage Certificate

I, Ben E. Kelley, a Justice of the Peace residing at Lewiston, in the county of Nez Perce in the State of Idaho, do certify that, in accordance with the authority on me conferred by the above license, I did on this 5th day of December in the year A.D. 19 53 at Lewiston in the county of Nez Perce in the State of Idaho, solemnize the rites of matrimony between Marion C. Shoopman of Troy in the county of Wallowa, of the State of Oregon, and Marry Ann Wilson of Lewiston, in the county of Nez Perce of the state of Idaho, in the presence of Mrs. Hilda M. Wilson and Roy A. Wilson.

WITNESS My hand at the county aforesaid, this 5th day of December, A.D. 19 53.

In the presence of:
Mrs Hilda M Wilson
and Roy A. Wilson

Ben E. Kelley
Justice of the Peace

Date received by County Recorder DEC -7 1953 Signature Philip Weisgerber County Recorder; Recorded Book 17, Page 370 Date Received by State Registrar DEC 17 1953

COMPARED

(Use typewriter and/or black ink)

Officiant should send this copy back to the County Recorder immediately.

Department of Public Health
Division of Vital Statistics
Boise, Idaho

STATE OF IDAHO

State File No. 8218
County File No. 239800

County of Nez Perce.

Marriage License

KNOW ALL MEN BY THIS CERTIFICATE: That any regularly ordained minister of the Gospel, authorized by the rites and usages of the church or denomination of Christians, Hebrews, or religious body of which he may be a member, or any Judge or Justice of the Peace, or competent officer to whom this may come, he not knowing of any lawful impediments thereto, is hereby authorized and empowered to solemnize the rites of Matrimony between:

GROOM		AND	BRIDE	
1. Full Name	Richard Snyder.		9. Full Name	Evelyn Beach.
2. Address:	San Gabriel (City) Los Angeles. (County) Calif. (State)		10. Address:	Baldwin Park. (City) Los Angeles. (County) Calif. (State)
3. Age 39	4. Color or Race W	5. Single Y 6. Widowed 7. Divorced	11. Age 36	12. Color or Race W 13. Single Y 14. Widowed 15. Divorced Y
8. Birthplace: City	State Ill.		16. Maiden Name if previously married	Jakeway.
			17. Birthplace: City	State Mo.

And to certify the same to said parties, or either of them under his hand and seal, in his ministerial or official capacity, and thereupon he is required to deliver this copy to the parties so married.

IN TESTIMONY WHEREOF, I have hereunto set my hand and affixed my official seal, at Lewiston. Nez Perce. County, Idaho, this 9th day of December., A.D. 19 53.

Philip Meisgeier
Recorder

Deputy

Marriage Certificate

I, Elmer M. Roise, a Probate Judge, residing at Lewiston, in the county of Nez Perce in the State of Idaho, do certify that, in accordance with the authority on me conferred by the above license, I did on this 9th day of December, in the year A.D. 19 53 at Lewiston in the county of Nez Perce, in the State of Idaho, solemnize the rites of matrimony between Richard Snyder of San Gabriel, in the county of Los Angeles, of the State of California, and Evelyn Beach of Baldwin Park, in the county of Los Angeles of the state of California, in the presence of Clema S. Starkey and Edith Bailey.

WITNESS My hand at the county aforesaid, this 9th day of December, A.D. 19 53.

In the presence of: Clema S. Starkey

and Edith Bailey

Elmer M. Roise

Date received by County Recorder DEC -9 1953; Signature Philip Meisgeier County Recorder; Recorded Book 17, Page 371; Date Received by State Registrar DEC 17 1953

COMPARED

(Use typewriter and/or black ink)

Officiant should send this copy back to the County Recorder immediately.

Department of Public Health
Division of Vital Statistics
Boise, Idaho

STATE OF IDAHO

State File No. 8219
County File No. 239826

County of Nez Perce.

Marriage License

KNOW ALL MEN BY THIS CERTIFICATE: That any regularly ordained minister of the Gospel, authorized by the rites and usages of the church or denomination of Christians, Hebrews, or religious body of which he may be a member, or any Judge or Justice of the Peace, or competent officer to whom this may come, he not knowing of any lawful impediments thereto, is hereby authorized and empowered to solemnize the rites of Matrimony between:

GROOM		AND	BRIDE	
1. Full Name	James R Clark.		9. Full Name	Wilma Reichow.
2. Address:	Orofino. Clearwater Idaho. (City, County, State)		10. Address:	Orofino. Clearwater Idaho. (City, County, State)
3. Age 22	4. Color or Race W	5. Single Y 6. Widowed 7. Divorced	11. Age 21	12. Color or Race W 13. Single Y 14. Widowed 15. Divorced
8. Birthplace: City	Spokane. State Wash		16. Maiden Name if previously married	
			17. Birthplace: City	Winchester. State Idaho.

And to certify the same to said parties, or either of them under his hand and seal, in his ministerial or official capacity, and thereupon he is required to deliver this copy to the parties so married.

IN TESTIMONY WHEREOF, I have hereunto set my hand and affixed my official seal, at Lewiston. Nez Perce. County, Idaho, this 10th day of December., A.D. 19 53.

Philip Meisgeier
Recorder

Deputy

Marriage Certificate

I, Paul R. Dawson, a minister of the Gospel, residing at Lewiston, in the county of Nez Perce, in the State of Idaho, do certify that, in accordance with the authority on me conferred by the above license, I did on this 12th day of December, in the year A.D. 1953 at Lewiston in the county of Nez Perce, in the State of Idaho, solemnize the rites of matrimony between James R. Clark of Orofino, in the county of Clearwater, of the State of Idaho, and Wilma Reichow of Orofino, in the county of Nez Perce of the state of Idaho, in the presence of Don E. Clay and Lois Tiede.

WITNESS My hand at the county aforesaid, this twelfth day of December, A.D. 1953.

In the presence of: Don E. Clay
and Lois Tiede

Rev. Paul R. Dawson

Date received by County Recorder DEC 18 1953; Signature Philip Meisgeier, County Recorder; Recorded Book 17, Page 374 Date Received by State Registrar JAN 18 1954

COMPARED

(Use typewriter and/or black ink)

Officiant should send this copy back to the County Recorder immediately.

Department of Public Health
Division of Vital Statistics
Boise, Idaho

STATE OF IDAHO

State File No. 8220
County File No. 239 817

County of Nez Perce

Marriage License

KNOW ALL MEN BY THIS CERTIFICATE: That any regularly ordained minister of the Gospel, authorized by the rites and usages of the church or denomination of Christians, Hebrews, or religious body of which he may be a member, or any Judge or Justice of the Peace, or competent officer to whom this may come, he not knowing of any lawful impediments thereto, is hereby authorized and empowered to solemnize the rites of Matrimony between:

GROOM		AND	BRIDE
1. Full Name	James C. Olson		9. Full Name Mary Lee Kirkus
2. Address:	Lewiston, Nez Perce, Idaho (City, County, State)		10. Address: Lewiston, Nez Perce, Idaho (City, County, State)
3. Age 17	4. Color or Race W	5. Single Y	6. Widowed ___ 7. Divorced ___
8. Birthplace: City	Regent State N. Dakota		
			11. Age 15 12. Color or Race W 13. Single Y 14. Widowed ___ 15. Divorced ___
			16. Maiden Name if previously married ___
			17. Birthplace: City Atlanta State Georgia

And to certify the same to said parties, or either of them under his hand and seal, in his ministerial or official capacity, and thereupon he is required to deliver this copy to the parties so married.

IN TESTIMONY WHEREOF, I have hereunto set my hand and affixed my official seal, at Lewiston, Nez Perce County, Idaho, this 10th day of December, A.D. 19 53.

PHILIP WEISGERBER
Recorder
W E Turner
Deputy

Marriage Certificate

I, Elmond M Lewis a Lieut. in Lewiston Comm, residing at Lewiston, in the county of Nez Perce in the State of Idaho, do certify that, in accordance with the authority on me conferred by the above license, I did on this 10 day of December, in the year A.D. 1953 at Lewiston in the county of Nez Perce, in the State of Idaho, solemnize the rites of matrimony between James C. Olson of Lewiston, in the county of Nez Perce of the State of Idaho, and Mary Lee Kirkus of Lewiston in the county of Nez Perce of the state of Idaho, in the presence of Everett Devault and Mandy Devault.

WITNESS My hand at the county aforesaid, this 10 day of December, A.D. 19 53

In the presence of: Everett DeVault
and Mancy Devault

Elmond M Lewis

Date received by County Recorder DEC 17 1953; Signature Philip Weisgerber County Recorder; Recorded Book 17, Page 373; Date Received by State Registrar JAN 18 1954

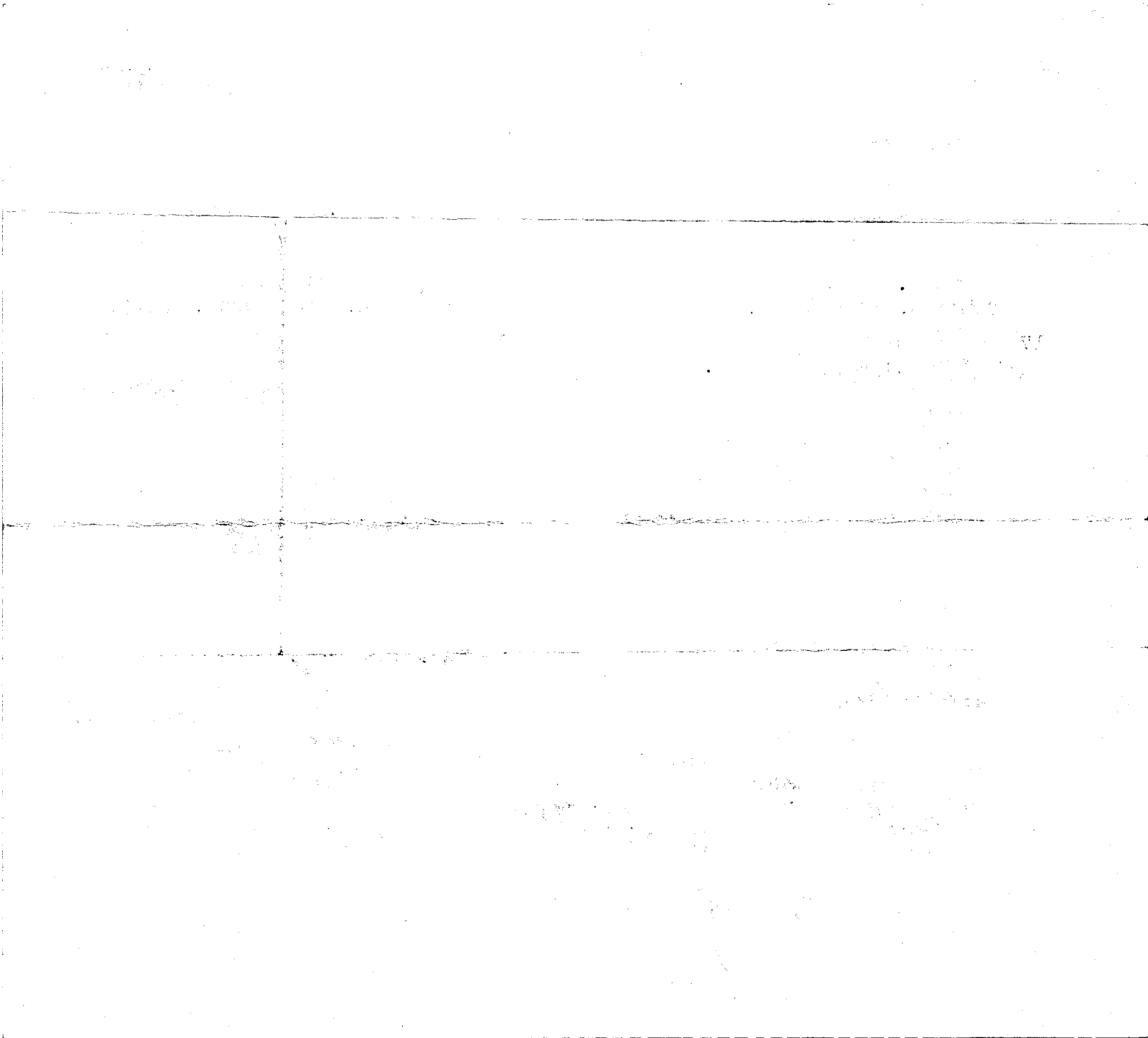

COMPARED

(Use typewriter and/or black ink)

Officiant should send this copy back to the County Recorder immediately.

Department of Public Health
Division of Vital Statistics
Boise, Idaho

STATE OF IDAHO

State File No. 8221
County File No. 239879

County of Nez Perce.

Marriage License

KNOW ALL MEN BY THIS CERTIFICATE: That any regularly ordained minister of the Gospel, authorized by the rites and usages of the church or denomination of Christians, Hebrews, or religious body of which he may be a member, or any Judge or Justice of the Peace, or competent officer to whom this may come, he not knowing of any lawful impediments thereto, is hereby authorized and empowered to solemnize the rites of Matrimony between:

GROOM		AND	BRIDE	
1. Full Name	Jerry Boggen.		9. Full Name	Janet Moser.
2. Address:	Clarkston (City) Asotin (County) Wash (State)		10. Address:	Lewiston (City) Nez Perce (County) Idaho. (State)
3. Age	22		11. Age	19
4. Color or Race	W		12. Color or Race	W
5. Single	Y		13. Single	Y
6. Widowed			14. Widowed	
7. Divorced	Y		15. Divorced	Y
8. Birthplace: City		State Idaho.	16. Maiden Name if previously married	Miller.
			17. Birthplace: City	State California.

And to certify the same to said parties, or either of them under his hand and seal, in his ministerial or official capacity, and thereupon he is required to deliver this copy to the parties so married.

IN TESTIMONY WHEREOF, I have hereunto set my hand and affixed my official seal, at Lewiston. Nez Perce. County, Idaho, this 16th day of December., A.D. 1953.

Philip Weisgerber.
Recorder

Deputy

Marriage Certificate

I, E. Paul Hovey, a minister, residing at Lewiston, in the county of Nez Perce in the State of Idaho, do certify that, in accordance with the authority on me conferred by the above license, I did on this 16 day of December, in the year A.D. 1953 at Lewiston in the county of Nez Perce, in the State of Idaho, solemnize the rites of matrimony between Jerry Boggen of Clarkston, in the county of Asotin, of the State of Washington, and Janet Moser of Lewiston, in the county of Nez Perce of the state of Id aho, in the presence of O R Rice and .

WITNESS My hand at the county aforesaid, this 16 day of Dec, A.D. 1953.

In the presence of:

O R Rice

and

E. Paul Hovey

Date received by County Recorder DEC 21 1953; Signature Philip Weisgerber County Recorder; Recorded Book 17, Page 375; Date Received by State Registrar JAN 18 1954

COMPARED

(Use typewriter and/or black ink)

Department of Public Health
Division of Vital Statistics
Boise, Idaho

STATE OF IDAHO

State File No. 8222
County File No. 239891

County of Nez Perce.

Marriage License

KNOW ALL MEN BY THIS CERTIFICATE: That any regularly ordained minister of the Gospel, authorized by the rites and usages of the church or denomination of Christians, Hebrews, or religious body of which he may be a member, or any Judge or Justice of the Peace, or competent officer to whom this may come, he not knowing of any lawful impediments thereto, is hereby authorized and empowered to solemnize the rites of Matrimony between:

GROOM		AND	BRIDE	
1. Full Name	Bob Travis.		9. Full Name	Janet Gallerani.
2. Address: City	Potlatch.	Latah. County	Idaho. State	10. Address: Potlatch City	Latah. County	Idaho. State
3. Age 29	4. Color or Race W	5. Single Y	6. Widowed	7. Divorced	11. Age 31	12. Color or Race W	13. Single Y	14. Widowed	15. Divorced Y
8. Birthplace: City	State Wash.		16. Maiden Name if previously married	Byrne.				
			17. Birthplace: City	Potlatch	State Idaho.			

And to certify the same to said parties, or either of them under his hand and seal, in his ministerial or official capacity, and thereupon he is required to deliver this copy to the parties so married.

IN TESTIMONY WHEREOF, I have hereunto set my hand and affixed my official seal, at Lewiston. Nez Perce. County, Idaho, this 17th day of December. A.D. 19 53.

Philip Weisgerber
Recorder

Deputy

Marriage Certificate

I, Joel S. Anderson, a Presbyterian Minister, residing at Pallatch, in the county of Latah in the State of Idaho, do certify that, in accordance with the authority on me conferred by the above license, I did on this 17th day of December, in the year A.D. 1953 at Pallatch, in the county of Latah in the State of Idaho, solemnize the rites of matrimony between Bob Travis of Pallatch, in the county of Latah of the State of Idaho, and Janet Gallerani of Pallatch, in the county of Latah of the state of Idaho, in the presence of C. W. Travis and Mrs Joel S Anderson.

WITNESS My hand at the county aforesaid, this 17th day of Dec., A.D. 1953.

In the presence of: C W Travis

and Mrs Joe S. Anderson

Joel S. Anderson

Officiant should send this copy back to the County Recorder immediately.

Date received by County Recorder DEC 22 1952; Signature Philip Weisgerber, County Recorder; Recorded Book 17, Page 376; Date Received by State Registrar JAN 18 1954

COMPARED

(Use typewriter and/or black ink)

Officiant should send this copy back to the County Recorder immediately.

Department of Public Health
Division of Vital Statistics
Boise, Idaho

STATE OF IDAHO

State File No. 8223
County File No. 239892

County of Nez Perce

Marriage License

KNOW ALL MEN BY THIS CERTIFICATE: That any regularly ordained minister of the Gospel, authorized by the rites and usages of the church or denomination of Christians, Hebrews, or religious body of which he may be a member, or any Judge or Justice of the Peace, or competent officer to whom this may come, he not knowing of any lawful impediments thereto, is hereby authorized and empowered to solemnize the rites of Matrimony between:

GROOM

1. Full Name: James W. Dewey
2. Address: Olympia (City) Thurston (County) Wash. (State)
3. Age 29 4. Color or Race Wh 5. Single Y 6. Widowed 7. Divorced
8. Birthplace: City Bremerton State Washington

AND

BRIDE

9. Full Name: Cecilia Belford
10. Address: Olympia (City) Thurston (County) Wash. (State)
11. Age 24 12. Color or Race Wh 13. Single [illegible] 14. Widowed 15. Divorced y
16. Maiden Name if previously married
17. Birthplace: City Olympia State Washington

(SEAL)

And to certify the same to said parties, or either of them under his hand and seal, in his ministerial or official capacity, and thereupon he is required to deliver this copy to the parties so married.

IN TESTIMONY WHEREOF, I have hereunto set my hand and affixed my official seal,

at Lewiston Nez Perce County, Idaho,
this 17th day of December, A.D. 19 53.

Philip Weisgerber
Recorder

Esther M. Drett
Deputy

Marriage Certificate

I, Ben E. Kelley, a Justice of the Peace,
residing at Lewiston, in the county of Nez Perce in the State of Idaho, do certify that, in accordance with the authority on me conferred by the above license, I did on this 17th day of December, in the year A.D. 19 53 at Lewiston in the county of Nez Perce, in the State of Idaho, solemnize the rites of matrimony between James W. Dewey of Olympia, in the county of Thurston, of the State of Washington, and Cecilia Belford of Olympia, in the county of Thurston of the state of Washington, in the presence of Dan J. Dewey and Nettie E. Dewey.

WITNESS My hand at the county aforesaid, this 17th day of December, A.D. 19 53.

In the presence of:
Dan J. Dewey
and Nettie E. Dewey

Ben E. Kelley
Justice of the Peace

Date received by County Recorder DEC 18 1953; Signature Ruby Weisgerber County Recorder; Recorded Book 17, Page 374; Date Received by State Registrar JAN 18 1954

COMPARED

(Use typewriter and/or black ink)

Officiant should send this copy back to the County Recorder immediately.

Department of Public Health
Division of Vital Statistics
Boise, Idaho

STATE OF IDAHO

State File No. 8224
County File No. 239 910

County of Nez Perce

Marriage License

KNOW ALL MEN BY THIS CERTIFICATE: That any regularly ordained minister of the Gospel, authorized by the rites and usages of the church or denomination of Christians, Hebrews, or religious body of which he may be a member, or any Judge or Justice of the Peace, or competent officer to whom this may come, he not knowing of any lawful impediments thereto, is hereby authorized and empowered to solemnize the rites of Matrimony between:

GROOM		AND	BRIDE	
1. Full Name	Buford Readel		9. Full Name	Shirley Zimmerman
2. Address:	Yakima, Yakima, Washington (City, County, State)		10. Address:	Yakima, Yakima, Washington (City, County, State)
3. Age	29		11. Age	23
4. Color or Race	W		12. Color or Race	W
5. Single			13. Single	
6. Widowed			14. Widowed	
7. Divorced	Y		15. Divorced	Y
8. Birthplace: City	Granger		16. Maiden Name if previously married	
State	Washington		17. Birthplace: City	Casper
			State	Wyoming

And to certify the same to said parties, or either of them under his hand and seal, in his ministerial or official capacity, and thereupon he is required to deliver this copy to the parties so married.

IN TESTIMONY WHEREOF, I have hereunto set my hand and affixed my official seal,

at Lewiston, Nez Perce County, Idaho,
this 18th day of December, A.D. 19 53.

PHILIP WEISGERBER
Recorder
P E Turner
Deputy

Marriage Certificate

I, Ben E. Kelley, a Justice of the Peace,
residing at Lewiston, in the county of Nez Perce in the State of Idaho, do certify
that, in accordance with the authority on me conferred by the above license, I did on this 18th day of December,
in the year A.D. 19 53 at Lewiston in the county of Nez Perce, in the State of Idaho,
solemnize the rites of matrimony between Buford Readel of Yakima,
in the county of Yakima, of the State of Washington,
and Shirley Zimmerman of Yakima, in the county of Yakima,
of the state of Washington, in the presence of Mary Capremi and Clara A. Kelley.

WITNESS My hand at the county aforesaid, this 18th day of December, A.D. 19 53.

In the presence of:

Mary Capremi

and

Clara A. Kelley

Ben E Kelley
Justice of the Peace

Date received by County Recorder DEC 18 19[illegible]; Signature Philip Weisgerber County Recorder; Recorded Book 17, Page 373; Date Received by State Registrar JAN 18 1954

COMPARED

(Use typewriter and/or black ink)

Officiant should send this copy back to the County Recorder immediately.

Department of Public Health
Division of Vital Statistics
Boise, Idaho

STATE OF IDAHO

State File No. 8225
County File No. 239928

County of Nez Perce

Marriage License

KNOW ALL MEN BY THIS CERTIFICATE: That any regularly ordained minister of the Gospel, authorized by the rites and usages of the church or denomination of Christians, Hebrews, or religious body of which he may be a member, or any Judge or Justice of the Peace, or competent officer to whom this may come, he not knowing of any lawful impediments thereto, is hereby authorized and empowered to solemnize the rites of Matrimony between:

GROOM		BRIDE
1. Full Name	Scott McKean	9. Full Name Joan Strange
2. Address:	Boise (City) Ada (County) Idaho (State)	10. Address: Walla Walla (City) Walla Walla (County) Wn. (State)
3. Age 19	4. Color or Race Wh 5. Single X 6. Widowed 7. Divorced	11. Age 20 12. Color or Race Wh 13. Single 14. Widowed 15. Divorced
8. Birthplace: City	Rochester State Minn.	16. Maiden Name if previously married 17. Birthplace: City Walla Walla State Washington

(SEAL)

And to certify the same to said parties, or either of them under his hand and seal, in his ministerial or official capacity, and thereupon he is required to deliver this copy to the parties so married.

IN TESTIMONY WHEREOF, I have hereunto set my hand and affixed my official seal,
at Lewiston, Nez Perce County, Idaho,
this 19th day of December, A.D. 19 53.

Philip Weisgerber
Recorder
Esther M. Brett
Deputy

Marriage Certificate

I, Rev. Keith R. Dean, an Episcopal Priest,
residing at Lewiston, in the county of Nez Perce in the State of Idaho, do certify that, in accordance with the authority on me conferred by the above license, I did on this 19th day of Dec., in the year A.D. 19 53 at Lewiston in the county of Nez Perce, in the State of Idaho, solemnize the rites of matrimony between Scott McKean of Boise, in the county of Ada, of the State of Idaho, and Joan Strange of Walla Walla, in the county of Walla Walla of the state of Wash., in the presence of William Osborn and JoAnn Garske.

WITNESS My hand at the county aforesaid, this 19th day of December, A.D. 19 53.

In the presence of:
William Osborn
and
JoAnn Garske

Rev. Keith R. Dean

Date received by County Recorder DEC 22 1953; Signature Philip Weisgerber, County Recorder; Recorded Book 17, Page 378; Date Received by State Registrar JAN 18 1954

COMPARED

(Use typewriter and/or black ink)

Officiant should send this copy back to the County Recorder immediately.

Department of Public Health
Division of Vital Statistics
Boise, Idaho

STATE OF IDAHO

State File No. 8226
County File No. 239925

County of Nez Perce

Marriage License

KNOW ALL MEN BY THIS CERTIFICATE: That any regularly ordained minister of the Gospel, authorized by the rites and usages of the church or denomination of Christians, Hebrews, or religious body of which he may be a member, or any Judge or Justice of the Peace, or competent officer to whom this may come, he not knowing of any lawful impediments thereto, is hereby authorized and empowered to solemnize the rites of Matrimony between:

GROOM		AND	BRIDE	
1. Full Name	Sulo B. Wuori		9. Full Name	Sophia B. Falkenstein
2. Address:	Orofino (City) Clearwater (County) Idaho (State)		10. Address:	Orofino (City) Clearwater (County) Idaho (State)
3. Age 32	4. Color or Race Wh	5. Single	6. Widowed	7. Divorced
			11. Age 35	12. Color or Race Wh 13. Single 14. Widowed 15. Divorced
8. Birthplace: City Rio	State Michigan		16. Maiden Name if previously married Lester	
			17. Birthplace: City Paw Paw	State Kentucky

And to certify the same to said parties, or either of them under his hand and seal, in his ministerial or official capacity, and thereupon he is required to deliver this copy to the parties so married.

IN TESTIMONY WHEREOF, I have hereunto set my hand and affixed my official seal, at Lewiston NezPerce County, Idaho, this 14th day of December, A.D. 19 53.

(SEAL)

Philip Weisgerber
Recorder
Esther M. Brett
Deputy

Marriage Certificate

I, L Edward Knight, a Minister, residing at Orofino, in the county of Clearwater in the State of Idaho, do certify that, in accordance with the authority on me conferred by the above license, I did on this 19th day of Dec, in the year A.D. 1953 at Orofino in the county of Clearwater, in the State of Idaho, solemnize the rites of matrimony between Sulo B Wuori of Orofino, in the county of Clearwater, of the State of Idaho, and Sophia B Falkenstein of Orofino, in the county of Clearwater of the state of Idaho, in the presence of Louise Russell and Darrell Russell.

WITNESS My hand at the county aforesaid, this 19th day of Dec, A.D. 1953

In the presence of: Louise Russell
and Darrell Russell

L Edward Knight

Date received by County Recorder DEC 22 1953; Signature Philip Weisgerber, County Recorder; Recorded Book 17, Page 377 Date Received by State Register JAN 18 1954

COMPARED

(Use typewriter and/or black ink)

Officiant should send this copy back to the County Recorder immediately.

Department of Public Health
Division of Vital Statistics
Boise, Idaho

STATE OF IDAHO

State File No. 8227
County File No. B 239920

County of Nez Perce.

Marriage License

KNOW ALL MEN BY THIS CERTIFICATE: That any regularly ordained minister of the Gospel, authorized by the rites and usages of the church or denomination of Christians, Hebrews, or religious body of which he may be a member, or any Judge or Justice of the Peace, or competent officer to whom this may come, he not knowing of any lawful impediments thereto, is hereby authorized and empowered to solemnize the rites of Matrimony between:

GROOM		AND	BRIDE	
1. Full Name	Gustave M.Minton, Jr.		9. Full Name	Gwendolen Parish Gregson.
2. Address:	New York City (City) N.Y. (County) (State)		10. Address:	Lewiston (City) Idaho. (County) (State)
3. Age 52	4. Color or Race W	5. Single	6. Widowed	7. Divorced Y
11. Age 45.	12. Color or Race W	13. Single	14. Widowed	15. Divorced Y
8. Birthplace: City	Long Branch State New Jersey.		16. Maiden Name if previously married	Parish.
			17. Birthplace: City	State Iowa.

And to certify the same to said parties, or either of them under his hand and seal, in his ministerial or official capacity, and thereupon he is required to deliver this copy to the parties so married.

IN TESTIMONY WHEREOF, I have hereunto set my hand and affixed my official seal, at Lewiston. Nez Perce. County, Idaho, this 18th day of December., A.D. 19 53.

Recorder

Deputy

Marriage Certificate

I, E. Paul Hovey, a minister, residing at Lewiston, in the county of Nez Perce in the State of Idaho, do certify that, in accordance with the authority on me conferred by the above license, I did on this 19 day of December, in the year A.D. 19 53 at Lewiston in the county of Nez Perce, in the State of Idaho, solemnize the rites of matrimony between Gustave M. Minton,Jr of New York, in the county of , of the State of New York, and Gwendolen Parish Gregson of Lewiston, in the county of Nez Perce of the state of Idaho, in the presence of Thomas High and Nellie High.

WITNESS My hand at the county aforesaid, this 19 day of December, A.D. 19 53.

In the presence of: Nellie L High

and Thomas H High

E Paul Hovey

Date received by County Recorder DEC 21 1953; Signature Ruby Weisgerber County Recorder; Recorded Book 17, Page 375; Date Received by State Registrar JAN 18 1954

COMPARED

(Use typewriter and/or black ink)

Officiant should send this copy back to the County Recorder immediately.

Department of Public Health
Division of Vital Statistics
Boise, Idaho

STATE OF IDAHO

State File No. 8228
County File No. 239852

County of Nez Perce

Marriage License

KNOW ALL MEN BY THIS CERTIFICATE: That any regularly ordained minister of the Gospel, authorized by the rites and usages of the church or denomination of Christians, Hebrews, or religious body of which he may be a member, or any Judge or Justice of the Peace, or competent officer to whom this may come, he not knowing of any lawful impediments thereto, is hereby authorized and empowered to solemnize the rites of Matrimony between:

GROOM		BRIDE
1. Full Name	Everett Eugene Osborn	9. Full Name Charlotte Louise Dyer
2. Address:	Lewiston (City) Nez Perce (County) Idaho (State)	10. Address: Troy (City) Latah (County) Idaho (State)
3. Age 19	4. Color or Race Wh. 5. Single Y 6. Widowed 7. Divorced	11. Age 16 12. Color or Race Wh. 13. Single Y 14. Widowed 15. Divorced
8. Birthplace: City	Deary State Idaho	16. Maiden Name if previously married
		17. Birthplace: City Troy State Idaho

And to certify the same to said parties, or either of them under his hand and seal, in his ministerial or official capacity, and thereupon he is required to deliver this copy to the parties so married.

IN TESTIMONY WHEREOF, I have hereunto set my hand and affixed my official seal, at Lewiston, Nez Perce County, Idaho, this 14th day of December, A.D. 1953.

Philip Weisgerber
Recorder
Vera Cutler
Deputy

Marriage Certificate

I, H. C. Alden, a Lutheran Clergyman, residing at Troy, in the county of Latah in the State of Idaho, do certify that, in accordance with the authority on me conferred by the above license, I did on this 20th day of December, in the year A.D. 1953 at Troy in the county of Latah, in the State of Idaho, solemnize the rites of matrimony between Everett Eugene Osborn of Lewiston, in the county of Nez Perce, of the State of Idaho, and Charlotte Louise Dyer of Troy, in the county of Latah of the state of Idaho, in the presence of La Rita Johnson and Kenneth Lundgren.

WITNESS My hand at the county aforesaid, this 20th day of December, A.D. 1953.

In the presence of:
La Rita Johnson
and Kenneth Lundgren

Rev. H. C. Alden

Date received by County Recorder DEC 20 1953; Signature Phil Weisgerber, County Recorder; Recorded Book 17, Page 383; Date Received by State Registrar JAN 18 1954

COMPARED

Department of Public Health
Division of Vital Statistics
Boise, Idaho

STATE OF IDAHO

State File No. 8229
County File No. 239941

(Use typewriter and/or black ink)

County of Nez Perce.

Marriage License

KNOW ALL MEN BY THIS CERTIFICATE: That any regularly ordained minister of the Gospel, authorized by the rites and usages of the church or denomination of Christians, Hebrews, or religious body of which he may be a member, or any Judge or Justice of the Peace, or competent officer to whom this may come, he not knowing of any lawful impediments thereto, is hereby authorized and empowered to solemnize the rites of Matrimony between:

GROOM		AND	BRIDE	
1. Full Name	Leonard Gaskill.		9. Full Name	Nell Mercer.
2. Address:	Pierce. Clearwater Idaho. (City, County, State)		10. Address:	Pierce Clearwater Idaho. (City, County, State)
3. Age 20. 4. Color or Race W 5. Single Y 6. Widowed 7. Divorced			11. Age 18 12. Color or Race W 13. Single Y 14. Widowed 15. Divorced	
8. Birthplace: City St Maries. State Idaho.			16. Maiden Name if previously married	
			17. Birthplace: City Orofino. State Idaho.	

And to certify the same to said parties, or either of them under his hand and seal, in his ministerial or official capacity, and thereupon he is required to deliver this copy to the parties so married.

IN TESTIMONY WHEREOF, I have hereunto set my hand and affixed my official seal, at Lewiston. Nez Perce. County, Idaho, this 21st. day of December. A.D. 19 53.

Philip Steingerber
Recorder

Deputy

Marriage Certificate

I, Elmer M. Roise, a Probate Judge residing at Lewiston, in the county of Nez Perce in the State of Idaho, do certify that, in accordance with the authority on me conferred by the above license, I did on this 21st day of December, in the year A.D. 1953 at Lewiston in the county of Nez Perce, in the State of Idaho, solemnize the rites of matrimony between Leonard Gaskill of Pierce, in the county of Clearwater, of the State of Idaho, and Nell Mercer of Pierce, in the county of Clearwater of the state of Idaho, in the presence of Mrs. LaMarr Johnson and Jesse Rice.

WITNESS My hand at the county aforesaid, this 21st day of December, A.D. 1953.

In the presence of:
Mrs. La Marr Johnson
and
Jesse Rice

Elmer M. Roise

Officiant should send this copy back to the County Recorder immediately.

Date received by County Recorder DEC 21 1953 Signature Philip Steingerber County Recorder; Recorded Book 17, Page 276. Date Received by State Registrar JAN 18 1954

COMPARED

(Use typewriter and/or black ink)

Officiant should send this copy back to the County Recorder immediately.

Department of Public Health
Division of Vital Statistics
Boise, Idaho

STATE OF IDAHO

State File No. 8230
County File No. 239936

County of Nez Perce

Marriage License

KNOW ALL MEN BY THIS CERTIFICATE: That any regularly ordained minister of the Gospel, authorized by the rites and usages of the church or denomination of Christians, Hebrews, or religious body of which he may be a member, or any Judge or Justice of the Peace, or competent officer to whom this may come, he not knowing of any lawful impediments thereto, is hereby authorized and empowered to solemnize the rites of Matrimony between:

GROOM		AND	BRIDE	
1. Full Name	Glenn Willis.		9. Full Name	Mary M.George
2. Address: City	Plummer		10. Address: City	Plummer
County	Benewah		County	Benewah.
State	Idaho.		State	Idaho.
3. Age	44		11. Age	46
4. Color or Race	W		12. Color or Race	W
5. Single	Y		13. Single	Y
6. Widowed			14. Widowed	
7. Divorced	Yes		15. Divorced	Y
8. Birthplace: City			16. Maiden Name if previously married	Johnson.
State	Idaho.		17. Birthplace: City	
			State	North Dak.

And to certify the same to said parties, or either of them under his hand and seal, in his ministerial or official capacity, and thereupon he is required to deliver this copy to the parties so married.

IN TESTIMONY WHEREOF, I have hereunto set my hand and affixed my official seal, at Lewiston. Nez Perce. County, Idaho, this 21st. day of December., A.D. 19 53.

Philip Steingueber.
Recorder

Deputy

Marriage Certificate

I, Merritt W. Faulkner, a Minister, residing at Lewiston, in the county of Nez Perce in the State of Idaho, do certify that, in accordance with the authority on me conferred by the above license, I did on this 21st day of Dec., in the year A.D. 1953 at Lewiston in the county of Nez Perce, in the State of Idaho, solemnize the rites of matrimony between Glenn Willis of Plummer, in the county of Benewah, of the State of Idaho, and Mary M. George of Plummer, in the county of Benewah of the state of Idaho in the presence of Clara S. Evans and James Willis

WITNESS My hand at the county aforesaid, this 21st day of Dec., A.D. 1953

In the presence of:
Clara S Evans
and James Willis

Merritt W. Faulkner

Date received by County Recorder DEC 22 1953; Signature Philip Steingueber County Recorder; Recorded Book 17, Page 377; Date Received by State Registrar JAN 18 1954

COMPARED

Department of Public Health
Division of Vital Statistics
Boise, Idaho

STATE OF IDAHO

State File No. 8231
County File No. 239952

County of Nez Perce.

Marriage License

KNOW ALL MEN BY THIS CERTIFICATE: That any regularly ordained minister of the Gospel, authorized by the rites and usages of the church or denomination of Christians, Hebrews, or religious body of which he may be a member, or any Judge or Justice of the Peace, or competent officer to whom this may come, he not knowing of any lawful impediments thereto, is hereby authorized and empowered to solemnize the rites of Matrimony between:

GROOM AND BRIDE

1. Full Name Bennie F. Burns Jr
2. Address: Moscow. Latah. Idaho. (City, County, State)
3. Age 32 4. Color or Race W 5. Single Y 6. Widowed ___ 7. Divorced Y
8. Birthplace: City Pullman. State Wash/

9. Full Name Lillian M. King.
10. Address: Moscow. Latah. Idaho. (City, County, State)
11. Age 23 12. Color or Race W 13. Single Y 14. Widowed ___ 15. Divorced Y
16. Maiden Name if previously married ___
17. Birthplace: City Potlatch. State Idaho

And to certify the same to said parties, or either of them under his hand and seal, in his ministerial or official capacity, and thereupon he is required to deliver this copy to the parties so married.

IN TESTIMONY WHEREOF, I have hereunto set my hand and affixed my official seal, at Lewiston., Nez Perce. County, Idaho, this 22nd. day of December., A.D. 1953.

Rich Weisgerber
Recorder

Deputy

Marriage Certificate

I, Elmer M. Roise, a Probate Judge, residing at Lewiston, in the county of Nez Perce in the State of Idaho, do certify that, in accordance with the authority on me conferred by the above license, I did on this 22nd day of December, in the year A.D. 1953 at Lewiston in the county of Nez Perce, in the State of Idaho, solemnize the rites of matrimony between Bennie F. Burns, Jr. of Moscow, in the county of Latah, of the State of Idaho, and Lillian M. King of Moscow, in the county of Latah of the state of Idaho, in the presence of Helen King and Glenn C. King.

WITNESS My hand at the county aforesaid, this 22nd day of December, A.D. 1953.

In the presence of:
Helen King.
and Glenn C King.

Elmer M. Roise

Date received by County Recorder DEC 23 1953 Signature Rich Weisgerber County Recorder; Recorded Book 17, Page 378; Date Received by State Registrar JAN 18 19..

(Use typewriter and/or black ink)

Officiant should send this copy back to the County Recorder immediately.

COMPARED

(Use typewriter and/or black ink)

Officiant should send this copy back to the County Recorder immediately.

Department of Public Health
Division of Vital Statistics
Boise, Idaho

STATE OF IDAHO

State File No. 8232
County File No. 239951.

County of Nez Perce.

Marriage License

KNOW ALL MEN BY THIS CERTIFICATE: That any regularly ordained minister of the Gospel, authorized by the rites and usages of the church or denomination of Christians, Hebrews, or religious body of which he may be a member, or any Judge or Justice of the Peace, or competent officer to whom this may come, he not knowing of any lawful impediments thereto, is hereby authorized and empowered to solemnize the rites of Matrimony between:

GROOM		AND	BRIDE	
1. Full Name	Richard E. O'Davidson.		9. Full Name	Jane Grosgebauer.
2. Address:	McCall (City) Cascade. (County) Idaho. (State)		10. Address:	Milton Freewater (City) Umatilla (County) Orego (State)
3. Age 25	4. Color or Race W	5. Single Y 6. Widowed Y 7. Divorced	11. Age 18	12. Color or Race W 13. Single Y 14. Widowed 15. Divorced
8. Birthplace: City	State Ireland.		16. Maiden Name if previously married	
			17. Birthplace: City	State Oregon.

And to certify the same to said parties, or either of them under his hand and seal, in his ministerial or official capacity, and thereupon he is required to deliver this copy to the parties so married.

IN TESTIMONY WHEREOF, I have hereunto set my hand and affixed my official seal, at Lewiston. Nez Perce. County, Idaho, this 22nd. day of December. A.D. 19 53.

Ruby Merigan
Recorder

Deputy

Marriage Certificate

I, Ben E. Kelley, a Justice of the Peace, residing at Lewiston, in the county of Nez Perce in the State of Idaho, do certify that, in accordance with the authority on me conferred by the above license, I did on this 22nd day of December, in the year A.D. 19 53 at Lewiston in the county of Nez Perce in the State of Idaho, solemnize the rites of matrimony between Richard E. O'Davidson of McCall, in the county of Cascade, of the State of Idaho, and Jane Grosgebauer of Milton-Freeware, in the county of Umatilla of the state of Oregon, in the presence of Maude E. Pinch and

WITNESS My hand at the county aforesaid, this 22nd day of December, A.D. 19 53.

In the presence of: Maude E. Pinch

and

Ben E. Kelley
Justice of the Peace

Date received by County Recorder DEC 24 1953; Signature Ruby Merigan County Recorder; Recorded Book 17, Page 279; Date Received by State Registrar JAN 18 1954

COMPARED

(Use typewriter and/or black ink)

Officiant should send this copy back to the County Recorder immediately.

Department of Public Health
Division of Vital Statistics
Boise, Idaho

STATE OF IDAHO

State File No. 8233
County File No. 239937

County of Nez Perce.

Marriage License

KNOW ALL MEN BY THIS CERTIFICATE: That any regularly ordained minister of the Gospel, authorized by the rites and usages of the church or denomination of Christians, Hebrews, or religious body of which he may be a member, or any Judge or Justice of the Peace, or competent officer to whom this may come, he not knowing of any lawful impediments thereto, is hereby authorized and empowered to solemnize the rites of Matrimony between:

GROOM		AND	BRIDE	
1. Full Name	Willard J. Markuson.		9. Full Name	Betty A. Fix.
2. Address: City	Eureka County Lincoln. State Montana.		10. Address: City	Lewiston County Nez Perce State Idaho.
3. Age 23. 4. Color or Race W 5. Single Y 6. Widowed 7. Divorced			11. Age 20 12. Color or Race W 13. Single Y 14. Widowed 15. Divorced	
8. Birthplace: City State	Montana.		16. Maiden Name if previously married	
			17. Birthplace: City State	Idaho.

And to certify the same to said parties, or either of them under his hand and seal, in his ministerial or official capacity, and thereupon he is required to deliver this copy to the parties so married.

IN TESTIMONY WHEREOF, I have hereunto set my hand and affixed my official seal, at Lewiston, Nez Perce County, Idaho, this 21st. day of December, A.D. 1953.

Philip Weisgerber
Recorder

Deputy

Marriage Certificate

I, Arthur S. Wharton, S.J., a Catholic Priest, residing at 633 5th Ave., in the county of Nez Perce in the State of Idaho, do certify that, in accordance with the authority on me conferred by the above license, I did on this 22nd day of December, in the year A.D. 1953 at Lewiston in the county of Nez Perce, in the State of Idaho, solemnize the rites of matrimony between Willard J. Markuson of Eureka, in the county of Lincoln, of the State of Montana, and Betty A. Fix of Lewiston, in the county of Nez Perce of the state of Idaho, in the presence of Thomas Rassley and Patricia A. Bartlett.

WITNESS My hand at the county aforesaid, this 22nd day of December, A.D. 1953.

In the presence of: Thomas Rassley

and Patricia Bartlett

Arthur S. Wharton, S.J.

Date received by County Recorder DEC 23 1953; Signature Philip Weisgerber County Recorder; Recorded Book 17, Page 379; Date Received by State Registrar JAN 18 1954

COMPARED

(Use typewriter and/or black ink)

Officiant should send this copy back to the County Recorder immediately.

Department of Public Health
Division of Vital Statistics
Boise, Idaho

STATE OF IDAHO

State File No. 8234
County File No. 239968

County of Nez Perce

Marriage License

KNOW ALL MEN BY THIS CERTIFICATE: That any regularly ordained minister of the Gospel, authorized by the rites and usages of the church or denomination of Christians, Hebrews, or religious body of which he may be a member, or any Judge or Justice of the Peace, or competent officer to whom this may come, he not knowing of any lawful impediments thereto, is hereby authorized and empowered to solemnize the rites of Matrimony between:

GROOM		AND	BRIDE	
1. Full Name	Roy A. Livengood		9. Full Name	Ruth Shear
2. Address:	Lapwai (City) Nez Perce (County) Idaho (State)		10. Address:	Sweetwater (City) Nez Perce (County) Idaho (State)
3. Age 32	4. Color or Race Wh	5. Single	6. Widowed	7. Divorced
			11. Age 40	12. Color or Race Wh
			13. Single	14. Widowed 15. Divorced X
8. Birthplace: City	Lapwai State Idaho		16. Maiden Name if previously married	Palmer
			17. Birthplace: City	Silcott State Washington

(SEAL)

And to certify the same to said parties, or either of them under his hand and seal, in his ministerial or official capacity, and thereupon he is required to deliver this copy to the parties so married.

IN TESTIMONY WHEREOF, I have hereunto set my hand and affixed my official seal, at Lewiston, Nez Perce County, Idaho, this 23rd day of December, A.D. 19 53.

Philip Weisgerber
Recorder
Esther M. Brett
Deputy

Marriage Certificate

I, Ben E. Kelley, a Justice of the Peace, residing at Lewiston, in the county of Nez Perce in the State of Idaho, do certify that, in accordance with the authority on me conferred by the above license, I did on this 23rd day of December, in the year A.D. 19 53 at Lewiston in the county of Nez Perce, in the State of Idaho, solemnize the rites of matrimony between Roy A. Livengood of Lapwai, in the county of Nez Perce, of the State of Idaho, and Ruth Shear of Sweetwater, in the county of Nez Perce of the state of Idaho, in the presence of Maude E. Pinch and _____.

WITNESS My hand at the county aforesaid, this 23rd day of December, A.D. 19 53.

In the presence of: Maude E. Pinch

and _____

Ben E. Kelley
Justice of the Peace

Date received by County Recorder DEC 24 1953 Signature Philip Weisgerber County Recorder; Recorded Book 17, Page 380; Date Received by State Registrar JAN 18 1954

COMPARED

(Use typewriter and/or black ink)

Officiant should send this copy back to the County Recorder immediately.

Department of Public Health
Division of Vital Statistics
Boise, Idaho

STATE OF IDAHO

State File No. 8235
County File No. 239 979

County of Nez Perce

Marriage License

KNOW ALL MEN BY THIS CERTIFICATE: That any regularly ordained minister of the Gospel, authorized by the rites and usages of the church or denomination of Christians, Hebrews, or religious body of which he may be a member, or any Judge or Justice of the Peace, or competent officer to whom this may come, he not knowing of any lawful impediments thereto, is hereby authorized and empowered to solemnize the rites of Matrimony between:

GROOM		BRIDE
1. Full Name	Clifford S. Ernst	9. Full Name Claire A. Cox
2. Address: City	Pendleton, Umatilla, Oregon (City, County, State)	10. Address: Pendleton, Umatilla, Oregon (City, County, State)
3. Age 39	4. Color or Race W	5. Single ___ 6. Widowed ___ 7. Divorced Y
8. Birthplace: City Dodson	State Montana	16. Maiden Name if previously married Walters
		11. Age 37 12. Color or Race W 13. Single ___ 14. Widowed ___ 15. Divorced Y
		17. Birthplace: City Renton State Washington

AND

And to certify the same to said parties, or either of them under his hand and seal, in his ministerial or official capacity, and thereupon he is required to deliver this copy to the parties so married.

IN TESTIMONY WHEREOF, I have hereunto set my hand and affixed my official seal, at Lewiston, Nez Perce County, Idaho, this 24th day of December, A.D. 1953.

PHILIP WEISGERBER
Recorder
H E Turner
Deputy

Marriage Certificate

I, Ben E. Kelley, a Justice of the Peace, residing at Lewiston, in the county of Nez Perce in the State of Idaho, do certify that, in accordance with the authority on me conferred by the above license, I did on this 24th day of December, in the year A.D. 1953 at Lewiston in the county of Nez Perce, in the State of Idaho, solemnize the rites of matrimony between Clifford S. Ernst of Pendleton, in the county of Umatilla, of the State of Oregon, and Claire A. Cox of Pendleton, in the county of Umatilla of the state of Oregon, in the presence of H.E. Turner and ___.

WITNESS My hand at the county aforesaid, this 24th day of December, A.D. 1953.

In the presence of: H E Turner

and DEC 24 1953

Ben E. Kelley
Justice of the Peace

Date received by County Recorder DEC 24 1953; Signature Philip Weisgerber County Recorder; Recorded Book 17, Page 380; Date Received by State Registrar JAN 18 1954

COMPARED

Department of Public Health
Division of Vital Statistics
Boise, Idaho

STATE OF IDAHO

State File No. 8236
County File No. 239924.

(Use typewriter and/or black ink)

County of Nez Perce.

Marriage License

KNOW ALL MEN BY THIS CERTIFICATE: That any regularly ordained minister of the Gospel, authorized by the rites and usages of the church or denomination of Christians, Hebrews, or religious body of which he may be a member, or any Judge or Justice of the Peace, or competent officer to whom this may come, he not knowing of any lawful impediments thereto, is hereby authorized and empowered to solemnize the rites of Matrimony between:

GROOM		AND	BRIDE	
1. Full Name	Richard V. Samson.		9. Full Name	Marjorie J. Nedrow.
2. Address	Lewiston (City) Nez Perce (County) Idaho. (State)		10. Address:	Lewiston (City) Nez Perce (County) Idaho. (State)
3. Age	24	4. Color or Race W	5. Single	6. Widowed	7. Divorced Y	11. Age 21	12. Color or Race W	13. Single	14. Widowed	15. Divorced Y
8. Birthplace: City		State Neb.	16. Maiden Name if previously married					Same.		
			17. Birthplace: City		State Idaho.					

And to certify the same to said parties, or either of them under his hand and seal, in his ministerial or official capacity, and thereupon he is required to deliver this copy to the parties so married.

IN TESTIMONY WHEREOF, I have hereunto set my hand and affixed my official seal, at Lewiston., Nez Perce. County, Idaho, this 19th day of December. A.D. 19 53.

Philip Steinguber
Recorder

Deputy

Marriage Certificate

I, J Clarence Orr, a Baptist Minister, residing at Lewiston, in the county of Nez Perce in the State of Idaho, do certify that, in accordance with the authority on me conferred by the above license, I did on this 24th day of December, in the year A.D. 19 53 at Lewiston in the county of Nez Perce, in the State of Idaho, solemnize the rites of matrimony between RICHARD V. SAMSON of Lewiston, in the county of Nez Perce, of the State of Idaho, and MARJORIE J. NEDROW of Lewiston, in the county of Nez Perce of the state of Idaho, in the presence of Mrs. Arlie Page and Ralph B. McKinley.

WITNESS My hand at the county aforesaid, this Twenty-fourth day of December, A.D. 19 53.

In the presence of:
Mrs Arlie Page
and
Ralph B. McKinley

J Clarence Orr

Date received by County Recorder DEC 28 1953; Signature Philip Steinguber County Recorder; Recorded Book 17, Page 381; Date Received by State Registrar JAN 18 1954

Officiant should send this copy back to the County Recorder immediately.

COMPARED

(Use typewriter and/or black ink)

Officiant should send this copy back to the County Recorder immediately.

Department of Public Health
Division of Vital Statistics
Boise, Idaho

STATE OF IDAHO

State File No. 8237
County File No. 239969

County of Nez Perce.

Marriage License

KNOW ALL MEN BY THIS CERTIFICATE: That any regularly ordained minister of the Gospel, authorized by the rites and usages of the church or denomination of Christians, Hebrews, or religious body of which he may be a member, or any Judge or Justice of the Peace, or competent officer to whom this may come, he not knowing of any lawful impediments thereto, is hereby authorized and empowered to solemnize the rites of Matrimony between:

GROOM		AND	BRIDE	
1. Full Name	James W. Parks.		9. Full Name	Melvina Jean Downing.
2. Address:	Lewiston (City) Nez Perce (County) Idaho. (State)		10. Address:	Lewiston (City) Nez Perce (County) Idaho. (State)
3. Age 24	4. Color or Race W	5. Single Y 6. Widowed 7. Divorced Y	11. Age 17	12. Color or Race W 13. Single Y 14. Widowed 15. Divorced
8. Birthplace: City	Clarkston. State Wash		16. Maiden Name if previously married	
			17. Birthplace: City	Orofino. State Idaho.

And to certify the same to said parties, or either of them under his hand and seal, in his ministerial or official capacity, and thereupon he is required to deliver this copy to the parties so married.

IN TESTIMONY WHEREOF, I have hereunto set my hand and affixed my official seal, at Lewiston. Nez Perce. County, Idaho, this 23rd. day of December. A.D. 19 53.

Philip Weingeroff
Recorder

Deputy

Marriage Certificate

I, Ben E. Kelley, a Justice of the Peace, residing at Lewiston, in the county of Nez Perce in the State of Idaho, do certify that, in accordance with the authority on me conferred by the above license, I did on this 25th day of December, in the year A.D. 19 53 at Lewiston in the county of Nez Perce, in the State of Idaho, solemnize the rites of matrimony between James W. Parks of Lewiston, in the county of Nez Perce, of the State of Idaho, and Melvina Jean Dowing of Lewiston, in the county of Nez Perce of the state of Idaho, in the presence of Patricia Wilcox and Francis Edmondson.

WITNESS My hand at the county aforesaid, this 25th day of December, A.D. 19 53.

In the presence of:
Patricia L. Wilcox
and Francis Edmondson.

Ben E. Kelley
Justice of the Peace

Date received by County Recorder DEC 29 1953 Signature [illegible] County Recorder; Recorded Book 17, Page 383; Date Received by State Registrar JAN 18 1954

COMPARED

(Use typewriter and/or black ink)

Officiant should send this copy back to the County Recorder immediately.

Department of Public Health
Division of Vital Statistics
Boise, Idaho

STATE OF IDAHO

State File No. 8238
County File No. 239 927

County of Nez Perce

Marriage License

KNOW ALL MEN BY THIS CERTIFICATE: That any regularly ordained minister of the Gospel, authorized by the rites and usages of the church or denomination of Christians, Hebrews, or religious body of which he may be a member, or any Judge or Justice of the Peace, or competent officer to whom this may come, he not knowing of any lawful impediments thereto, is hereby authorized and empowered to solemnize the rites of Matrimony between:

GROOM		AND	BRIDE	
1. Full Name	Ben Jerry Smith		9. Full Name	Helen Olmstead
2. Address:	Lewiston (City), Nez Perce (County), Idaho (State)		10. Address:	Lewiston (City), Nez Perce (County), Idaho (State)
3. Age	19		11. Age	17
4. Color or Race	W		12. Color or Race	W
5. Single	Y		13. Single	Y
6. Widowed			14. Widowed	
7. Divorced			15. Divorced	
8. Birthplace: City	Kendrick		16. Maiden Name if previously married	
State	Idaho		17. Birthplace: City	Palouse
			State	Washington

And to certify the same to said parties, or either of them under his hand and seal, in his ministerial or official capacity, and thereupon he is required to deliver this copy to the parties so married.

IN TESTIMONY WHEREOF, I have hereunto set my hand and affixed my official seal, at Lewiston, Nez Perce County, Idaho, this 19th day of December, A.D. 1953.

PHILIP WIESGERBER
Recorder
Deputy

Marriage Certificate

I, M. J. STEWART, a MINISTER OF THE GOSPEL, residing at LEWISTON, in the county of NEZ PERCE in the State of Idaho, do certify that, in accordance with the authority on me conferred by the above license, I did on this 26 TH day of DECEMBER, in the year A.D. 1953 at LEWISTON in the county of NEZ PERCE, in the State of Idaho, solemnize the rites of matrimony between BEN JERRY SMITH of LEWISTON, in the county of NEZ PERCE, of the State of IDAHO, and HELEN OLMSTEAD of LEWISTON, in the county of NEZ PERCE of the state of IDAHO, in the presence of DON SMITH and MARY JANE HAYNES.

WITNESS My hand at the county aforesaid, this 26 TH day of DECEMBER, A.D. 1953.

In the presence of:
Don Smith
and Mary Jane Haynes

Reston M. Stewart

Date received by County Recorder JAN -7 1954 Signature Philip Wiesgerber, County Recorder; Recorded Book 17, Page 391; Date Received by State Registrar JAN 18 1954

COMPARED

(Use typewriter and/or black ink)

Officiant should send this copy back to the County Recorder immediately.

Department of Public Health
Division of Vital Statistics
Boise, Idaho

STATE OF IDAHO

State File No. 8239
County File No. 239 938

County of Nez Perce

Marriage License

KNOW ALL MEN BY THIS CERTIFICATE: That any regularly ordained minister of the Gospel, authorized by the rites and usages of the church or denomination of Christians, Hebrews, or religious body of which he may be a member, or any Judge or Justice of the Peace, or competent officer to whom this may come, he not knowing of any lawful impediments thereto, is hereby authorized and empowered to solemnize the rites of Matrimony between:

GROOM		BRIDE
1. Full Name	Stanley Wright	9. Full Name Elsie Steiger
2. Address: City / County / State	Lewiston, Nez Perce, Idaho	10. Address: Lewiston, Nez Perce, Idaho
3. Age	24	11. Age 20
4. Color or Race	W	12. Color or Race W
5. Single	Y	13. Single Y
6. Widowed		14. Widowed
7. Divorced		15. Divorced
8. Birthplace: City / State	Lewiston, Idaho	16. Maiden Name if previously married 17. Birthplace: City Ferdinand, State Idaho

And to certify the same to said parties, or either of them under his hand and seal, in his ministerial or official capacity, and thereupon he is required to deliver this copy to the parties so married.

IN TESTIMONY WHEREOF, I have hereunto set my hand and affixed my official seal, at Lewiston, Nez Perce County, Idaho, this 21st day of December, A.D. 19 53.

PHILIP WEISGERBER
Recorder
W E Turner
Deputy

Marriage Certificate

I, Rev Patrick P Nolan, a Catholic Priest, residing at Lewiston, in the county of Nezperce in the State of Idaho, do certify that, in accordance with the authority on me conferred by the above license, I did on this 27 day of Dec, in the year A.D. 19 53 at Lewiston in the county of Nezperce, in the State of Idaho, solemnize the rites of matrimony between Stanley Wright of Lewiston, in the county of Nezperce, of the State of Idaho, and Elsie Steiger of Lewiston, in the county of Nezperce of the state of Idaho, in the presence of Lester Larson and Christine Rugg.

WITNESS My hand at the county aforesaid, this 27 day of Dec, A.D. 19 53.

In the presence of:
Lester Larson
and Christine Rugg

Rev Patrick P Nolan

Date received by County Recorder JAN -2 1954 Signature Philip Weisgerber County Recorder; Recorded Book 17, Page 385; Date Received by State Registrar JAN 18 195

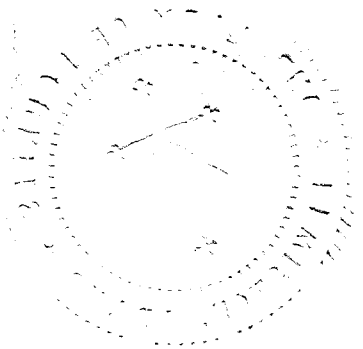

COMPARED

(Use typewriter and/or black ink)

Officiant should send this copy back to the County Recorder immediately.

Department of Public Health
Division of Vital Statistics
Boise, Idaho

STATE OF IDAHO

State File No. 8240
County File No. 239983.

County of Nez Perce.

Marriage License

KNOW ALL MEN BY THIS CERTIFICATE: That any regularly ordained minister of the Gospel, authorized by the rites and usages of the church or denomination of Christians, Hebrews, or religious body of which he may be a member, or any Judge or Justice of the Peace, or competent officer to whom this may come, he not knowing of any lawful impediments thereto, is hereby authorized and empowered to solemnize the rites of Matrimony between:

GROOM		AND	BRIDE	
1. Full Name	Carl Vernon Conway.		9. Full Name	Sherry Thompson.
2. Address:	Lewiston (City) Nez Perce (County) Idaho. (State)		10. Address:	Lewiston (City) Nez Perce. (County) Idaho. (State)
3. Age 18	4. Color or Race W	5. Single Y 6. Widowed 7. Divorced	11. Age 16	12. Color or Race W 13. Single Y 14. Widowed 15. Divorced
8. Birthplace: City	State Mo.		16. Maiden Name if previously married	
			17. Birthplace: City	State Idaho.

And to certify the same to said parties, or either of them under his hand and seal, in his ministerial or official capacity, and thereupon he is required to deliver this copy to the parties so married.

IN TESTIMONY WHEREOF, I have hereunto set my hand and affixed my official seal, at Lewiston., Nez Perce., County, Idaho, this 28th day of December., A.D. 19 53.

Philip Weisgerber
Recorder

Deputy

Marriage Certificate

I, Elmer M. Roise, a Probate Judge, residing at Lewiston, in the county of Nez Perce in the State of Idaho, do certify that, in accordance with the authority on me conferred by the above license, I did on this 28th day of December, in the year A.D. 1953 at Lewiston in the county of Nez Perce, in the State of Idaho, solemnize the rites of matrimony between Carl Vernon Conway of Lewiston, in the county of Nez Perce, of the State of Idaho, and Sherry Thompson of Lewiston, in the county of Nez Perce of the state of Idaho, in the presence of Anna Marie Thompson and Howard Conway.

WITNESS My hand at the county aforesaid, this 28th day of December, A.D. 1953.

In the presence of: Anna M. Thompson
and Howard Conway

Elmer M. Roise

Date received by County Recorder DEC 28 1953; Signature Philip Weisgerber, County Recorder; Recorded Book 17, Page 381; Date Received by State Registrar JAN 18 1954

COMPARED

(Use typewriter and/or black ink)

Officiant should send this copy back to the County Recorder immediately.

Department of Public Health
Division of Vital Statistics
Boise, Idaho

STATE OF IDAHO

State File No. 8241
County File No. 239986

County of Nez Perce

Marriage License

KNOW ALL MEN BY THIS CERTIFICATE: That any regularly ordained minister of the Gospel, authorized by the rites and usages of the church or denomination of Christians, Hebrews, or religious body of which he may be a member, or any Judge or Justice of the Peace, or competent officer to whom this may come, he not knowing of any lawful impediments thereto, is hereby authorized and empowered to solemnize the rites of Matrimony between:

GROOM		BRIDE
1. Full Name	Leslie Miller	9. Full Name Robena Miller
2. Address:	Lewiston (City) Nez Perce (County) Idaho (State)	10. Address: Lewiston (City) Nez Perce (County) Idaho (State)
3. Age 23	4. Color or Race Wh 5. Single 6. Widowed 7. Divorced Y	11. Age 19 12. Color or Race Wh 13. Single 14. Widowed 15. Divorced Y
8. Birthplace: City	Wauneta State Nebr	16. Maiden Name if previously married same
		17. Birthplace: City Marion Co. State Ala.

(SEAL)

And to certify the same to said parties, or either of them under his hand and seal, in his ministerial or official capacity, and thereupon he is required to deliver this copy to the parties so married.

IN TESTIMONY WHEREOF, I have hereunto set my hand and affixed my official seal, at Lewiston, Nez Perce County, Idaho, this 28th day of December, A.D. 1953.

Philip Weisgerber
Recorder
Esther M. Brett
Deputy

Marriage Certificate

I, La Verne Nelson, a Minister of Church of Christ, residing at 702 13th ave Lewiston, in the county of Nez Perce in the State of Idaho, do certify that, in accordance with the authority on me conferred by the above license, I did on this 28th day of December, in the year A.D. 1953 at Lewiston, in the county of Nez Perce, in the State of Idaho, solemnize the rites of matrimony between Leslie Miller of Lewiston, in the county of Nez Perce, of the State of Idaho, and Robena Miller of Lewiston, in the county of Nez Perce of the state of Idaho, in the presence of Lone Jorgeson and Melvin C. Mills.

WITNESS My hand at the county aforesaid, this 28th day of December, A.D. 1953.

In the presence of:
X Lone M. Jorgerson
and Melvin C. Mills

LaVerne Nelson

Date received by County Recorder DEC 29 1953 Signature Philip Weisgerber County Recorder; Recorded Book 17, Page 382; Date Received by State Registrar JAN 18 1954

COMPARED

(Use typewriter and/or black ink)

Department of Public Health
Division of Vital Statistics
Boise, Idaho

STATE OF IDAHO

State File No. 8242
County File No. 239992

County of Nez Perce

Marriage License

KNOW ALL MEN BY THIS CERTIFICATE: That any regularly ordained minister of the Gospel, authorized by the rites and usages of the church or denomination of Christians, Hebrews, or religious body of which he may be a member, or any Judge or Justice of the Peace, or competent officer to whom this may come, he not knowing of any lawful impediments thereto, is hereby authorized and empowered to solemnize the rites of Matrimony between:

GROOM		AND	BRIDE	
1. Full Name	Robert Sidener		9. Full Name	Lauana Cabanne
2. Address:	Walla Walla (City) Walla Walla (County) Wash. (State)		10. Address:	Walla Walla (City) Walla Walla (County) Wash (State)
3. Age 21	4. Color or Race Wh	5. Single Y 6. Widowed 7. Divorced	11. Age 21	12. Color or Race Wh 13. Single Y 14. Widowed 15. Divorced
8. Birthplace: City	Springfield State Ill.		16. Maiden Name if previously married	
			17. Birthplace: City	Dallas State Texas

(SEAL)

And to certify the same to said parties, or either of them under his hand and seal, in his ministerial or official capacity, and thereupon he is required to deliver this copy to the parties so married.

IN TESTIMONY WHEREOF, I have hereunto set my hand and affixed my official seal, at Lewiston Nez Perce County, Idaho, this 28th day of December, A.D. 19 53.

Philip Weisgerber
Recorder
Esther M. Brett
Deputy

Marriage Certificate

I, Elmer M. Roise, a Probate Judge, residing at Lewiston, in the county of Nez Perce in the State of Idaho, do certify that, in accordance with the authority on me conferred by the above license, I did on this 28th day of December, in the year A.D. 19 53 at Lewiston in the county of Nez Perce, in the State of Idaho, solemnize the rites of matrimony between Robert Sidener of Walla Walla, in the county of Walla Walla, of the State of Washington, and Lauana Cabanne of Walla Walla, in the county of Walla Walla of the state of Washington, in the presence of Shirlee McCrary and Helma M. Geddes.

WITNESS My hand at the county aforesaid, this 28th day of December, A.D. 19 53.

In the presence of:
Shirlee McCrary
and Helma M. Geddes

Elmer M. Roise

Officiant should send this copy back to the County Recorder immediately.

Date received by County Recorder DEC 29 1953; Signature Philip Weisgerber County Recorder; Recorded Book 17, Page 382; Date Received by State Registrar JAN 18 1954

COMPARED

Department of Public Health
Division of Vital Statistics
Boise, Idaho

STATE OF IDAHO

State File No. 8243
County File No. 240003

County of Nez Perce

Marriage License

KNOW ALL MEN BY THIS CERTIFICATE: That any regularly ordained minister of the Gospel, authorized by the rites and usages of the church or denomination of Christians, Hebrews, or religious body of which he may be a member, or any Judge or Justice of the Peace, or competent officer to whom this may come, he not knowing of any lawful impediments thereto, is hereby authorized and empowered to solemnize the rites of Matrimony between:

GROOM		BRIDE
1. Full Name	Arthur D. Mitchell	9. Full Name Ina Brown
2. Address: City	Spokane	10. Address: City Spokane
County	Spokane	County Spokane
State	Washington	State Washington
3. Age 46	4. Color or Race Wh	5. Single 6. Widowed 7. Divorced Annulled
8. Birthplace: City	Nampa	State Idaho
11. Age 46	12. Color or Race Wh	13. Single 14. Widowed y 15. Divorced
16. Maiden Name if previously married		Blackburn
17. Birthplace: City	Rolla	State N. Dakota

(SEAL)

And to certify the same to said parties, or either of them under his hand and seal, in his ministerial or official capacity, and thereupon he is required to deliver this copy to the parties so married.

IN TESTIMONY WHEREOF, I have hereunto set my hand and affixed my official seal, at Lewiston, Nez Perce County, Idaho, this 29th day of December, A.D. 19 53.

Philip Weisgerber
Recorder

Esther M. Brett
Deputy

Marriage Certificate

I, Ben E. Kelley, a Justice of the Peace, residing at Lewiston, in the county of Nez Perce in the State of Idaho, do certify that, in accordance with the authority on me conferred by the above license, I did on this 29th day of December, in the year A.D. 19 53 at Lewiston in the county of Nez Perce, in the State of Idaho, solemnize the rites of matrimony between Arthur D. Mitchell of Spokane, in the county of Spokane, of the State of Washington, and Ina Brown of Spokane, in the county of Spokane of the state of Washington, in the presence of Maude E. Pinch and .

WITNESS My hand at the county aforesaid, this 29th day of December, A.D. 19 53.

In the presence of: Maude E. Pinch

and

Ben E. Kelley
Justice of the Peace

Officiant should send this copy back to the County Recorder immediately.

(Use typewriter and/or black ink)

Date received by County Recorder DEC 30 1953 Signature Philip Weisgerber County Recorder; Recorded Book 17, Page 384; Date Received by State Registrar JAN 18 1954

COMPARED

(Use typewriter and/or black ink)

Department of Public Health
Division of Vital Statistics
Boise, Idaho

STATE OF IDAHO

State File No. 8244
County File No. 24-0004

County of Nez Perce

Marriage License

KNOW ALL MEN BY THIS CERTIFICATE: That any regularly ordained minister of the Gospel, authorized by the rites and usages of the church or denomination of Christians, Hebrews, or religious body of which he may be a member, or any Judge or Justice of the Peace, or competent officer to whom this may come, he not knowing of any lawful impediments thereto, is hereby authorized and empowered to solemnize the rites of Matrimony between:

GROOM		AND	BRIDE	
1. Full Name	Donald L. Chatfield		9. Full Name	Marilyn A. Taylor
2. Address:	Spokane (City) Spokane (County) Washington (State)		10. Address:	Spokane (City) Spokane (County) Washington (State)
3. Age 18	4. Color or Race Wh 5. Single X 6. Widowed 7. Divorced		11. Age 18	12. Color or Race Wh 13. Single X 14. Widowed 15. Divorced
8. Birthplace: City	Spokane State Washington		16. Maiden Name if previously married	
			17. Birthplace: City	Spokane State Washington

(SEAL)

And to certify the same to said parties, or either of them under his hand and seal, in his ministerial or official capacity, and thereupon he is required to deliver this copy to the parties so married.

IN TESTIMONY WHEREOF, I have hereunto set my hand and affixed my official seal, at Lewiston, Nez Perce County, Idaho, this 29th day of December, A.D. 19 53.

Philip Weigerber
Recorder

Estella M. Butt
Deputy

Marriage Certificate

I, E. Paul Hovey, a minister, residing at Lewiston, in the county of Nez Perce in the State of Idaho, do certify that, in accordance with the authority on me conferred by the above license, I did on this 29 day of December, in the year A.D. 19 53 at Lewiston in the county of Nez Perce, in the State of Idaho, solemnize the rites of matrimony between Donald L. Chatfield of Spokane, in the county of Spokane, of the State of Washington, and Marilyn A Taylor of Spokane, in the county of Spokane of the state of Washington, in the presence of Mrs Glenn Taylor and Mrs. A Chatfield.

WITNESS My hand at the county aforesaid, this 29 day of December, A.D. 19 53.

In the presence of:
Mrs. Glenn Taylor
and Mrs. A. W. Chatfield

E Paul Hovey

Date received by County Recorder DEC 31 1953; Signature Ruby Steingeber, County Recorder; Recorded Book 17, Page 384; Date Received by State Registrar JAN 18 1954

(This copy for the Bride and Groom)

Form DPH-48627

COMPARED

(Use typewriter and/or black ink)

Officiant should send this copy back to the County Recorder immediately.

Department of Public Health
Division of Vital Statistics
Boise, Idaho

STATE OF IDAHO

State File No. 8245
County File No. 24-0011

County of Nez Perce

Marriage License

KNOW ALL MEN BY THIS CERTIFICATE: That any regularly ordained minister of the Gospel, authorized by the rites and usages of the church or denomination of Christians, Hebrews, or religious body of which he may be a member, or any Judge or Justice of the Peace, or competent officer to whom this may come, he not knowing of any lawful impediments thereto, is hereby authorized and empowered to solemnize the rites of Matrimony between:

GROOM		AND	BRIDE	
1. Full Name	George W. Gaddy		9. Full Name	Goldie Wigington
2. Address:	Roseburg (City) Douglas (County) Oregon (State)		10. Address:	Roseburg (City) Douglas (County) Oregon (State)
3. Age	23	4. Color or Race Wh	11. Age	21	12. Color or Race Wh
5. Single ___ 6. Widowed ___ 7. Divorced ___			13. Single ___ 14. Widowed ___ 15. Divorced ___	
8. Birthplace: City	Rolla	State Missouri	16. Maiden Name if previously married	
			17. Birthplace: City	Eifel	State Colorado

(SEAL)

And to certify the same to said parties, or either of them under his hand and seal, in his ministerial or official capacity, and thereupon he is required to deliver this copy to the parties so married.

IN TESTIMONY WHEREOF, I have hereunto set my hand and affixed my official seal, at Lewiston, Nez Perce County, Idaho, this 30th day of December, A.D. 19 53.

Philip Weisgerber
Recorder

Esther M. Brett
Deputy

Marriage Certificate

I, Ben E. Kelley, a Justice of the Peace, residing at Lewiston, in the county of Nez Perce in the State of Idaho, do certify that, in accordance with the authority on me conferred by the above license, I did on this 30th day of December, in the year A.D. 19 53 at Lewiston in the county of Nez Perce, in the State of Idaho, solemnize the rites of matrimony between George W. Gaddy of Roseburg, in the county of Douglas, of the State of Oregon, and Goldie Wigington of Roseburg, in the county of Douglas of the state of Oregon, in the presence of Maude E. Pinch and ___.

WITNESS My hand at the county aforesaid, this 30th day of December, A.D. 19 53.

In the presence of: Maude E. Pinch

and ___

Ben E. Kelley
Justice of the Peace

Date received by County Recorder ___; Signature Philip Weisgerber County Recorder; Recorded Book 17, Page 387; Date Received by State Registrar JAN 18 1954

COMPARED

Department of Public Health
Division of Vital Statistics
Boise, Idaho

STATE OF IDAHO

State File No. 8246
County File No. 240007

County of Nez Perce.

Marriage License

KNOW ALL MEN BY THIS CERTIFICATE: That any regularly ordained minister of the Gospel, authorized by the rites and usages of the church or denomination of Christians, Hebrews, or religious body of which he may be a member, or any Judge or Justice of the Peace, or competent officer to whom this may come, he not knowing of any lawful impediments thereto, is hereby authorized and empowered to solemnize the rites of Matrimony between:

GROOM (Bernadino) AND BRIDE

1. Full Name Russell W. Walters.
2. Address: 29-Palms San Berardino. Calif. (City, County, State)
3. Age 28 4. Color or Race W 5. Single Y 6. Widowed ___ 7. Divorced Y
8. Birthplace: City El Pass. State Texas.

9. Full Name Alene Foster.
10. Address: Clarkston Asotin Wash. (City, County, State)
11. Age 28 12. Color or Race W 13. Single Y 14. Widowed ___ 15. Divorced Y
16. Maiden Name if previously married Potts.
17. Birthplace: City Lewiston State Idaho.

And to certify the same to said parties, or either of them under his hand and seal, in his ministerial or official capacity, and thereupon he is required to deliver this copy to the parties so married.

IN TESTIMONY WHEREOF, I have hereunto set my hand and affixed my official seal, at Lewiston, Nez Perce. County, Idaho, this 30th day of December, A.D. 1953.

Philip Weisgerber
Recorder

Deputy

Marriage Certificate

I, J Clarence Orr, a Baptist Minister, residing at Lewiston, in the county of Nez Perce in the State of Idaho, do certify that, in accordance with the authority on me conferred by the above license, I did on this 30th day of December, in the year A.D. 1953 at Lewiston in the county of Nez Perce, in the State of Idaho, solemnize the rites of matrimony between RUSSELL W. WALTERS of 29-Palms, in the county of San Berardino (Bernadino), of the State of California, and ALENE FOSTER of Clarkston, in the county of Asotin of the state of Washington, in the presence of Mrs. Aaron Mathis and Robert N. Walters.

WITNESS My hand at the county aforesaid, this Thirtieth day of December, A.D. 1953.

In the presence of:
Mrs. Aaron Mathis
and Robert N. Walters

J Clarence Orr

Date received by County Recorder JAN -2 1954; Signature Philip Weisgerber County Recorder; Recorded Book 17, Page 385; Date Received by State Registrar JAN 18 1954

(Use typewriter and/or black ink)

Officiant should send this copy back to the County Recorder immediately.

COMPARED

(Use typewriter and/or black ink)

Officiant should send this copy back to the County Recorder immediately.

Department of Public Health
Division of Vital Statistics
Boise, Idaho

STATE OF IDAHO

State File No. 8247
County File No. 24022.

County of Nez Perce.

Marriage License

KNOW ALL MEN BY THIS CERTIFICATE: That any regularly ordained minister of the Gospel, authorized by the rites and usages of the church or denomination of Christians, Hebrews, or religious body of which he may be a member, or any Judge or Justice of the Peace, or competent officer to whom this may come, he not knowing of any lawful impediments thereto, is hereby authorized and empowered to solemnize the rites of Matrimony between:

GROOM		AND	BRIDE	
1. Full Name	William B. Miller.		9. Full Name	Jacqueline Wilken.
2. Address:	Portland (City) Multnomah (County) Oregon. (State)		10. Address:	Portland. (City) Multnomah (County) Oregon. (State)
3. Age 39	4. Color or Race W	5. Single Y 6. Widowed 7. Divorced Y	11. Age 24	12. Color or Race W 13. Single Y 14. Widowed 15. Divorced
8. Birthplace: City	State Mo.		16. Maiden Name if previously married	same.
			17. Birthplace: City	State Oregon.

And to certify the same to said parties, or either of them under his hand and seal, in his ministerial or official capacity, and thereupon he is required to deliver this copy to the parties so married.

IN TESTIMONY WHEREOF, I have hereunto set my hand and affixed my official seal, at Lewiston. Nez Perce. County, Idaho, this 31st. day of December, A.D. 19 53.

Philip Reisgeler
Recorder

Deputy

Marriage Certificate

I, Ben E. Kelley, a Justice of the Peace, residing at Lewiston, in the county of Nez Perce in the State of Idaho, do certify that, in accordance with the authority on me conferred by the above license, I did on this 31st day of December, in the year A.D. 19 53 at Lewiston in the county of Nez Perce, in the State of Idaho, solemnize the rites of matrimony between William B. Miller of Portland, in the county of Multnomah, of the State of Oregon, and Jacqueline Wilken of Portland, in the county of Multnomah of the state of Oregon, in the presence of Allan H. Barnhoft and Ingrid Barnhoft.

WITNESS My hand at the county aforesaid, this 31st day of December, A.D. 19 53.

In the presence of:
Allan H. Barnhoft
and Ingrid E. Barnhoft

Ben E. Kelley
Justice of the Peace

Date received by County Recorder JAN 5 1954; Signature Philip Reisgeler. County Recorder; Recorded Book 17, Page 386 Date Received by State Registrar JAN 18 1954

COMPARED

(Use typewriter and/or black ink)

Officiant should send this copy back to the County Recorder immediately.

Department of Public Health
Division of Vital Statistics
Boise, Idaho

STATE OF IDAHO

State File No. 8248
County File No. 240 025

County of Nez Perce

Marriage License

KNOW ALL MEN BY THIS CERTIFICATE: That any regularly ordained minister of the Gospel, authorized by the rites and usages of the church or denomination of Christians, Hebrews, or religious body of which he may be a member, or any Judge or Justice of the Peace, or competent officer to whom this may come, he not knowing of any lawful impediments thereto, is hereby authorized and empowered to solemnize the rites of Matrimony between:

GROOM		BRIDE
1. Full Name	Vester Mc Kinney	9. Full Name Zeloma Rembush
2. Address:	Yakima, (City) Yakima, (County) Washington (State)	10. Address: Yakima, (City) Yakima, (County) Washington (State)
3. Age	44	11. Age 48
4. Color or Race	W	12. Color or Race W
5. Single	Y	13. Single
6. Widowed		14. Widowed Y
7. Divorced		15. Divorced
8. Birthplace: City	Mesa	16. Maiden Name if previously married Tuttle
State	Colorado	17. Birthplace: City Goldendale State Washington

And to certify the same to said parties, or either of them under his hand and seal, in his ministerial or official capacity, and thereupon he is required to deliver this copy to the parties so married.

IN TESTIMONY WHEREOF, I have hereunto set my hand and affixed my official seal,

at Lewiston, Nez Perce County, Idaho,

this 31th day of December, A.D. 1953.

PHILIP WEISGERBER
Recorder

H E Turner
Deputy

Marriage Certificate

I, Ben E. Kelley, a Justice of the Peace,

residing at Lewiston, in the county of Nez Perce in the State of Idaho, do certify that, in accordance with the authority on me conferred by the above license, I did on this 31st day of December, in the year A.D. 1953 at Lewiston in the county of Nez Perce, in the State of Idaho, solemnize the rites of matrimony between Vester McKinney of Yakima, in the county of Yakima, of the State of Washington, and Zeloma Rembush of Yakima, in the county of Yakima, of the state of Washington, in the presence of Clara A. Kelley and .

WITNESS My hand at the county aforesaid, this 31st day of December, A.D. 1953.

In the presence of: Clara A Kelley

and

Ben E. Kelley
Justice of the Peace

Date received by County Recorder JAN 5; Signature Phil Weisgerber. County Recorder; Recorded Book 17, Page 387; Date Received by State Registrar JAN 18 1954

X

COMPARED

(Use typewriter and/or black ink)

Officiant should send this copy back to the County Recorder immediately.

Department of Public Health
Division of Vital Statistics
Boise, Idaho

STATE OF IDAHO

State File No. 8249
County File No. 21.0009

County of Nez Perce

Marriage License

KNOW ALL MEN BY THIS CERTIFICATE: That any regularly ordained minister of the Gospel, authorized by the rites and usages of the church or denomination of Christians, Hebrews, or religious body of which he may be a member, or any Judge or Justice of the Peace, or competent officer to whom this may come, he not knowing of any lawful impediments thereto, is hereby authorized and empowered to solemnize the rites of Matrimony between:

GROOM		AND	BRIDE	
1. Full Name	Arthur Whitted.		9. Full Name	Cleota Lunders.
2. Address:	Genesee (City) Latah. (County) Idaho. (State)		10. Address:	Lewiston (City) Nez Perce. (County) Idaho. (State)
3. Age	36		11. Age	36
4. Color or Race	W		12. Color or Race	W
5. Single			13. Single	Y
6. Widowed			14. Widowed	Y
7. Divorced			15. Divorced	
8. Birthplace: City		State Idaho.	16. Maiden Name if previously married	Shears.
			17. Birthplace: City	State Idaho.

And to certify the same to said parties, or either of them under his hand and seal, in his ministerial or official capacity, and thereupon he is required to deliver this copy to the parties so married.

IN TESTIMONY WHEREOF, I have hereunto set my hand and affixed my official seal, at Lewiston. Nez Perce. County, Idaho, this 30th day of December., A.D. 1953.

Philip Weingeber.
Recorder

Deputy

Marriage Certificate

I, Merritt W. Faulkner, a Minister residing at Lewiston, in the county of Nez Perce in the State of Idaho, do certify that, in accordance with the authority on me conferred by the above license, I did on this 31st day of December in the year A.D. 1953 at Lewiston in the county of Nez Perce, in the State of Idaho, solemnize the rites of matrimony between Arthur Whitted of Genesee, in the county of Latah, of the State of Idaho, and Cleota Lunders of Lewiston, in the county of Nez Perce of the state of Idaho, in the presence of Pearl Shears and George Shears.

WITNESS My hand at the county aforesaid, this 31st day of December, A.D. 1953

In the presence of:
Pearl Shears
and George Shears

Merritt W. Faulkner

Date received by County Recorder JAN -5 1954; Signature Philip Weingeber, County Recorder; Recorded Book 17, Page 289; Date Received by State Registrar JAN 18 1954

(Use typewriter and/or black ink)

Officiant should send this copy back to the County Recorder immediately.

Department of Public Health
Division of Vital Statistics
Boise, Idaho

STATE OF IDAHO

State File No. 8250
County File No. _____

County of Oneida

Marriage License

KNOW ALL MEN BY THIS CERTIFICATE: That any regularly ordained minister of the Gospel, authorized by the rites and usages of the church or denomination of Christians, Hebrews, or religious body of which he may be a member, or any Judge or Justice of the Peace, or competent officer to whom this may come, he not knowing of any lawful impediments thereto, is hereby authorized and empowered to solemnize the rites of Matrimony between:

GROOM		AND	BRIDE	
1. Full Name	Lynn B. Roberts		9. Full Name	Diann McEntire
2. Address:	Ogden (City) Weber (County) Utah (State)		10. Address:	Ogden (City) Weber (County) Utah (State)
3. Age	20		11. Age	20
4. Color or Race	W		12. Color or Race	W
5. Single	X		13. Single	X
6. Widowed			14. Widowed	
7. Divorced			15. Divorced	
8. Birthplace: City	Ogden, State Utah		16. Maiden Name if previously married	------
			17. Birthplace: City	Ogden State Utah

And to certify the same to said parties, or either of them under his hand and seal, in his ministerial or official capacity, and thereupon he is required to deliver this copy to the parties so married.

IN TESTIMONY WHEREOF, I have hereunto set my hand and affixed my official seal,

at Malad, Oneida County, Idaho,
this 22nd. day of December, A.D. 19 53

John H. McAllister
Recorder

Deputy

Marriage Certificate

I, Albert Choules, a An Elder of the Church of Jesus Christ of Latter-day Saints,
residing at Idaho Falls, in the county of Bonneville in the State of Idaho, do certify
that, in accordance with the authority on me conferred by the above license, I did on this 23rd. day of December,
in the year A.D. 19 53 at Idaho Falls in the county of Bonneville, in the State of Idaho,
solemnize the rites of matrimony between Lynn B. Roberts of Ogden,
in the county of Weber, of the State of Idaho,
and Diann Mc Entire of Ogden, in the county of Weber
of the state of Utah, in the presence of Henry J. Timmerman and Justin W. Knapp.

WITNESS My hand at the county aforesaid, this 23rd. day of December, A.D. 19 53.

In the presence of:

Henry J. Timmerman
and Justin W. Knapp

Albert Choules

Date received by County Recorder 12-24-53; Signature John H. McAllister County Recorder; By Cleone Williams Deputy
Recorded Book 5, Page 565; Date Received by State Registrar JAN 18 1954

Inst. 74336 3:15 P.M. INDEXED COMPARED

(Use typewriter and/or black ink)

Officiant should send this copy back to the County Recorder immediately.

Department of Public Health
Division of Vital Statistics
Boise, Idaho

STATE OF IDAHO

State File No. 8251
County File No. 5851

County of Payette

Marriage License

KNOW ALL MEN BY THIS CERTIFICATE: That any regularly ordained minister of the Gospel, authorized by the rites and usages of the church or denomination of Christians, Hebrews, or religious body of which he may be a member, or any Judge or Justice of the Peace, or competent officer to whom this may come, he not knowing of any lawful impediments thereto, is hereby authorized and empowered to solemnize the rites of Matrimony between:

GROOM

1. Full Name: Donald Eugene Hickey
2. Address: Nyssa, (City) Malheur, (County) Oregon (State)
3. Age 25 4. Color or Race W 5. Single S 6. Widowed ___ 7. Divorced ___
8. Birthplace: City Ontario, State Oregon

AND

BRIDE

9. Full Name: Reta Vernell Wright
10. Address: Payette, (City) Payette, (County) Idaho (State)
11. Age 20 12. Color or Race W 13. Single S 14. Widowed ___ 15. Divorced ___
16. Maiden Name if previously married
17. Birthplace: City Sarrordvill, State Kansas

And to certify the same to said parties, or either of them under his hand and seal, in his ministerial or official capacity, and thereupon he is required to deliver this copy to the parties so married.

IN TESTIMONY WHEREOF, I have hereunto set my hand and affixed my official seal, at Payette, Payette County, Idaho, this eleventh day of December, A.D. 1953.

Lillian Wilson
Recorder

Deputy

Marriage Certificate

I, Robert O. Jackson, a Minister, residing at Nyssa, in the county of Malheur, Ore. in the State of ~~Idaho~~, do certify that, in accordance with the authority on me conferred by the above license, I did on this 11th day of December, in the year A.D. 1953 at Parma, in the county of Canyon, in the State of Idaho, solemnize the rites of matrimony between Donald Eugene Hickey of Nyssa, in the county of Malheur, of the State of Oregon, and Reta Vernell Wright of Payette, in the county of Payette, of the state of Idaho, in the presence of Helen Seward and Leroy Seward.

WITNESS My hand at the county aforesaid, this 11th day of December, A.D. 1953.

In the presence of:

[illegible]

and [illegible]

Robert O. Jackson

Date received 12-15-53 by County Recorder; Signature Lillian Wilson By Donna Farley, Deputy County Recorder; Recorded Book 10, Page 538; Date Received by State Registrar JAN 11 1954

#5851

86723 Compared

Donald Eugene Hickey

&

Reta Vernell Wright

Marr. Cert

STATE OF IDAHO }
County of Payette } ss.

I hereby certify that this instrument was filed for record at the request of Robert O. Jackson

at 30 minutes past 10 o'clock A M.
this 15 day of December, 1953,
in my office, and duly recorded in book
10 of Marriages
at page 538.

Lillian Hilson
Exofficio Recorder

By Donna Farley
Deputy

Fee $3.25

Department of Public Health
Division of Vital Statistics
Boise, Idaho

STATE OF IDAHO

State File No. 8252
County File No. 5853

County of Payette

Marriage License

KNOW ALL MEN BY THIS CERTIFICATE: That any regularly ordained minister of the Gospel, authorized by the rites and usages of the church or denomination of Christians, Hebrews, or religious body of which he may be a member, or any Judge or Justice of the Peace, or competent officer to whom this may come, he not knowing of any lawful impediments thereto, is hereby authorized and empowered to solemnize the rites of Matrimony between:

GROOM		AND	BRIDE	
1. Full Name	Dennis Rose		9. Full Name	Lois Neoma Vaughn
2. Address:	Payette, (City) Payette, (County) Idaho (State)		10. Address:	Ontario, (City) Malheur, (County) Oregon (State)
3. Age 23	4. Color or Race W	5. Single S 6. Widowed 7. Divorced	11. Age 20	12. Color or Race W 13. Single S 14. Widowed 15. Divorced
8. Birthplace: City	Valentine, State Nebraska		16. Maiden Name if previously married	
			17. Birthplace: City	Vale, State Oregon

And to certify the same to said parties, or either of them under his hand and seal, in his ministerial or official capacity, and thereupon he is required to deliver this copy to the parties so married.

IN TESTIMONY WHEREOF, I have hereunto set my hand and affixed my official seal, at Payette, Payette County, Idaho, this 22nd day of December, A.D. 19 53.

Lillian Wilson
Recorder

Virginia Davis
Deputy

Marriage Certificate

I, Earl R. Saladen, an ordained Minister residing at Payette, in the county of Payette in the State of Idaho, do certify that, in accordance with the authority on me conferred by the above license, I did on this 22nd day of December, in the year A.D. 1953 at Payette in the county of Payette, in the State of Idaho, solemnize the rites of matrimony between Dennis Rose of Payette, in the county of Payette, of the State of Idaho, and Lois Neoma Vaughn of Ontario, in the county of Malheur of the state of Oregon, in the presence of Delores Reid and Bill Rose.

WITNESS My hand at the county aforesaid, this 22nd day of December, A.D. 1953.

In the presence of: Delores Reid
and Bill Rose

Earl R. Saladen
Christian Minister

Date received 12-29-53 by County Recorder; Signature Lillian Wilson By Donna Farley, Deputy County Recorder; Recorded Book 10, Page 540; Date Received by State Registrar JAN 11 1954

(Use typewriter and/or black ink)

Officiant should send this copy back to the County Recorder immediately.

entered

#5853

86817

Dennis Rose
to
Lois Roma Vaughn.

Marr. Cert.

STATE OF IDAHO,
County of Payette } ss.

I hereby certify that this instrument was filed for record at the request of
Rev. Earl R. Saladen

at 55 minutes past 4 o'clock P.M.
this 29 day of December, '53,
in my office, and duly recorded in book
10 of Marriages
at page 540.
Lillian Wilson
Exofficio Recorder

By _____
Deputy

Fee $ 3.25

(Use typewriter and/or black ink)

Officiant should send this copy back to the County Recorder immediately.

Department of Public Health
Division of Vital Statistics
Boise, Idaho

STATE OF IDAHO

State File No. 8253
County File No. 5852

County of Payette

Marriage License

KNOW ALL MEN BY THIS CERTIFICATE: That any regularly ordained minister of the Gospel, authorized by the rites and usages of the church or denomination of Christians, Hebrews, or religious body of which he may be a member, or any Judge or Justice of the Peace, or competent officer to whom this may come, he not knowing of any lawful impediments thereto, is hereby authorized and empowered to solemnize the rites of Matrimony between:

GROOM		BRIDE	
1. Full Name	Thomas Stanley Russell	9. Full Name	Nadine LaRee Rhinehart
2. Address:	Burns, (City) Harney, (County) Oregon (State)	10. Address:	Ontario, (City) Malheur, (County) Oregon (State)
3. Age	20	11. Age	18
4. Color or Race	W	12. Color or Race	W
5. Single	S	13. Single	S
6. Widowed		14. Widowed	
7. Divorced		15. Divorced	
8. Birthplace: City	Brule, State Nebraska	16. Maiden Name if previously married	
		17. Birthplace: City	Elwood, State Nebraska

And to certify the same to said parties, or either of them under his hand and seal, in his ministerial or official capacity, and thereupon he is required to deliver this copy to the parties so married.

IN TESTIMONY WHEREOF, I have hereunto set my hand and affixed my official seal, at Payette, Payette County, Idaho, this 22nd day of December, A.D. 1953.

Lillian Wilson
Recorder

Deputy

Marriage Certificate

I, Earl R. Saladen, an ordained Minister, residing at Payette, in the county of Payette in the State of Idaho, do certify that, in accordance with the authority on me conferred by the above license, I did on this 22nd day of December, in the year A.D. 19____ at _____ in the county of _____, in the State of Idaho, solemnize the rites of matrimony between Thomas Stanley Russell of Burns, in the county of Harney, of the State of Oregon, and Nadine LaRee Rhinehart of Ontario, in the county of Malheur of the state of Oregon, in the presence of Georgette Grace Rhinehart Wilmer Roane Rhinehart.

WITNESS My hand at the county aforesaid, this 22nd day of December, A.D. 1953.

In the presence of:
Georgette Grace Rhinehart
and Wilmer Roane Rhinehart

Earl R. Saladen
Christian Minister

Date received by County Recorder 12-29-53; Signature Lillian Wilson County Recorder; Recorded Book 10, Page 541; Date Received by State Registrar JAN 11 1954

#5852

entered

86818 Compared

Thomas Stanley Russell

&

Nadine La Ree Rhinehart

Marr. Cert.

STATE OF IDAHO }
County of Payette } ss.

I hereby certify that this instrumen
was filed for record at the request of
Gov. Earl R. Saladen

at 56 minutes past 4 o'clock P. M.
this 29 day of December A.D. 53
in my office, and duly recorded in book
10 of Marriages
at page 541.
Lillian Wilson
Exofficio Recorder

By _____
Deputy

Fee $3.25

(Use typewriter and/or black ink)

Officiant should send this copy back to the County Recorder immediately.

Department of Public Health
Division of Vital Statistics
Boise, Idaho

STATE OF IDAHO

State File No. 8254
County File No. 5854

County of Payette

Marriage License

KNOW ALL MEN BY THIS CERTIFICATE: That any regularly ordained minister of the Gospel, authorized by the rites and usages of the church or denomination of Christians, Hebrews, or religious body of which he may be a member, or any Judge or Justice of the Peace, or competent officer to whom this may come, he not knowing of any lawful impediments thereto, is hereby authorized and empowered to solemnize the rites of Matrimony between:

GROOM

1. Full Name: Charles LeRoy VanMeter
2. Address: Caldwell, (City) Canyon, (County) Idaho (State)
3. Age 21 4. Color or Race W 5. Single S 6. Widowed ___ 7. Divorced ___
8. Birthplace: City Sturgis, State South Dakota

AND

BRIDE

9. Full Name: Violet Ellen Main
10. Address: Fruitland, (City) Payette, (County) Idaho (State)
11. Age 17 12. Color or Race W 13. Single S 14. Widowed ___ 15. Divorced ___
16. Maiden Name if previously married ___
17. Birthplace: City Hartley, State South Dakota

And to certify the same to said parties, or either of them under his hand and seal, in his ministerial or official capacity, and thereupon he is required to deliver this copy to the parties so married.

IN TESTIMONY WHEREOF, I have hereunto set my hand and affixed my official seal, at Payette, Payette County, Idaho, this 23rd day of December, A.D. 19 53.

Lillian Wilson
Recorder

Deputy

Marriage Certificate

I, Celia G. Settle, a Justice of the Peace, residing at Payette, in the county of Payette in the State of Idaho, do certify that, in accordance with the authority on me conferred by the above license, I did on this 23rd day of December, in the year A.D. 1953 at Payette in the county of Payette, in the State of Idaho, solemnize the rites of matrimony between Charles Leroy Van Meter of Caldwell, in the county of Canyon, of the State of Idaho, and Violet Ellen Main of Fruitland, in the county of Payette of the state of Idaho, in the presence of Mrs Emma Main and Crystal Shirlene Updergraff.

WITNESS My hand at the county aforesaid, this 23rd. day of December, A.D. 19 53.

In the presence of:
Mrs Emma Main
and Crystal Shirlene Updegraff

Celia G. Settle

Date received by County Recorder 12-31-53; Signature Lillian Wilson County Recorder; Recorded Book 10, Page 542; Date Received by State Registrar JAN 11 1954

entered #5854

No, 86825 Compared

Charles LeRoy Van Meter

x

Violet Ellen Main

Marriage Certificate

STATE OF IDAHO)
County of Payette) ss.

I hereby certify that this instrument was filed for record at the request of Celia G. Settle Justice of Peace at 2 minutes past 10 o'clock A M. this 31 day of December, 1953, in my office, and duly recorded in book 10 of Marriages at page 542

Lillian Wilson
Exofficio Recorder

By _____
Deputy

Fee $ 3.25

Department of Public Health
Division of Vital Statistics
Boise, Idaho

STATE OF IDAHO

State File No. 8255
County File No. 5857

(Use typewriter and/or black ink)

County of Payette

Marriage License

KNOW ALL MEN BY THIS CERTIFICATE: That any regularly ordained minister of the Gospel, authorized by the rites and usages of the church or denomination of Christians, Hebrews, or religious body of which he may be a member, or any Judge or Justice of the Peace, or competent officer to whom this may come, he not knowing of any lawful impediments thereto, is hereby authorized and empowered to solemnize the rites of Matrimony between:

GROOM		AND	BRIDE
1. Full Name	Richard Mitchell Roberts	9. Full Name	Harriett Marriam Galligar
2. Address:	Fruitland, (City) Payette, (County) Idaho (State)	10. Address:	Fruitland, (City) Payette, (County) Idaho (State)
3. Age	47	4. Color or Race	W	5. Single	S	6. Widowed		7. Divorced		11. Age	44	12. Color or Race	W	13. Single		14. Widowed		15. Divorced	D
8. Birthplace: City	Apache, State Oklahoma	16. Maiden Name if previously married	Harriett Marriam Panner
		17. Birthplace: City	Hastings, State Nebraska

And to certify the same to said parties, or either of them under his hand and seal, in his ministerial or official capacity, and thereupon he is required to deliver this copy to the parties so married.

IN TESTIMONY WHEREOF, I have hereunto set my hand and affixed my official seal,

at Payette, Payette County, Idaho,

this 31st day of December, A.D. 19 53.

Lillian Wilson
Recorder

Deputy

Marriage Certificate

I, Ross M Ware, a Justice of the Peace,

residing at New Plymouth, in the county of Payette in the State of Idaho, do certify that, in accordance with the authority on me conferred by the above license, I did on this 31st day of December, in the year A.D. 1953 at New Plymouth in the county of Payette, in the State of Idaho, solemnize the rites of matrimony between Richard Mitchell Roberts of Fruitland, in the county of Payette, of the State of Idaho, and Harriett Marriam Galligar of Fruitland, in the county of Payette of the state of Idaho, in the presence of Reta Ware and James C Galligar.

WITNESS My hand at the county aforesaid, this 31st day of December, A.D. 1953.

In the presence of:
Reta Ware
and James C Galligar

Ross M Ware

Date received by County Recorder 1-4-54; Signature Lillian Wilson County Recorder; Recorded Book 10, Page 543 Date Received by State Registrar JAN 11 1954

Officiant should send this copy back to the County Recorder immediately.

Entered #5857

86839 Compared

Richard Mitchell Roberts

to

Harriett Marriam Galligeri

Marriage Cert.

STATE OF IDAHO }
County of Payette } ss.

I hereby certify that this instrument was filed for record at the request of

Ross M. Hare

at 55 minutes past 10 o'clock A M.
this 4 day of January 1954,
in my office, and duly recorded in book
10 of Marriages
at page 543

Lillian Nelson
Exofficio Recorder

By _____
Deputy

Fee $ 3.25

Dec 24

Department of Public Health
Division of Vital Statistics
Boise, Idaho

STATE OF IDAHO

State File No. 8256
County File No. 155655

(Use typewriter and/or black ink)

County of Shoshone

Marriage License

KNOW ALL MEN BY THIS CERTIFICATE: That any regularly ordained minister of the Gospel, authorized by the rites and usages of the church or denomination of Christians, Hebrews, or religious body of which he may be a member, or any Judge or Justice of the Peace, or competent officer to whom this may come, he not knowing of any lawful impediments thereto, is hereby authorized and empowered to solemnize the rites of Matrimony between:

GROOM		BRIDE
1. Full Name	Bobby L. Hayes	9. Full Name Wanda R. Cunningham
2. Address:	Mullan (City) Shoshone (County) Idaho (State)	10. Address: Mullan (City) Shoshone (County) Idaho (State)
3. Age	22	11. Age 17
4. Color or Race	W	12. Color or Race W
5. Single	X	13. Single X
6. Widowed		14. Widowed
7. Divorced		15. Divorced
8. Birthplace: City	xx Cherokee Co. State Kansas	16. Maiden Name if previously married
		17. Birthplace: City Sherwood State Oklahoma

And to certify the same to said parties, or either of them under his hand and seal, in his ministerial or official capacity, and thereupon he is required to deliver this copy to the parties so married.

IN TESTIMONY WHEREOF, I have hereunto set my hand and affixed my official seal, at Wallace, Shoshone County, Idaho, this 12th day of December, A.D. 1953.

ANNA K. BATTICK
Recorder

Jayce Cole
Deputy

Marriage Certificate

I, Samuel F. Goldenman, a Pastor of The American Lutheran Church, residing at Mullan, in the county of Shoshone in the State of Idaho, do certify that, in accordance with the authority on me conferred by the above license, I did on this 12th day of December, in the year A.D. 1953 at Mullan in the county of Shoshone, in the State of Idaho, solemnize the rites of matrimony between Bobby L. Hayes of Mullan, in the county of Shoshone, of the State of Idaho, and Wanda R. Cunningham of Mullan, in the county of Shoshone of the state of Idaho, in the presence of Walter Claypool and Mary Cropper.

WITNESS My hand at the county aforesaid, this 12th day of December, A.D. 1953.

In the presence of:

Mary Cropper
and Walter D. Claypool, Jr.

S. F. Goldenman, Ev. Luth. Pastor

Officiant should send this copy back to the County Recorder immediately.

Date received by County Recorder 12/24/53, Signature Anna K. Battick County Recorder; Recorded Book 17, Page 392; Date Received by State Registrar JAN 18 1954

Department of Public Health
Division of Vital Statistics
Boise, Idaho

STATE OF IDAHO

State File No. 8257
County File No. 159763

County of Shoshone

Marriage License

KNOW ALL MEN BY THIS CERTIFICATE: That any regularly ordained minister of the Gospel, authorized by the rites and usages of the church or denomination of Christians, Hebrews, or religious body of which he may be a member, or any Judge or Justice of the Peace, or competent officer to whom this may come, he not knowing of any lawful impediments thereto, is hereby authorized and empowered to solemnize the rites of Matrimony between:

GROOM AND BRIDE

1. Full Name Robert W. Bolam
2. Address: Kellogg (City) Shoshone (County) Idaho (State)
3. Age 47 4. Color or Race W 5. Single ___ 6. Widowed ___ 7. Divorced X
8. Birthplace: City Washington County Durham ~~State~~ England

9. Full Name Ella L. Page
10. Address: Kellogg (City) Shoshone (County) Idaho (State)
11. Age 36 12. Color or Race W 13. Single ___ 14. Widowed ___ 15. Divorced X
16. Maiden Name if previously married Ella Wilder
17. Birthplace: City The Dalles State Oregon

And to certify the same to said parties, or either of them under his hand and seal, in his ministerial or official capacity, and thereupon he is required to deliver this copy to the parties so married.

IN TESTIMONY WHEREOF, I have hereunto set my hand and affixed my official seal, at Wallace, Shoshone County, Idaho, this 18th day of December, A.D. 1953.

ANNA K. BATTICK
Recorder

Beverly J Olson
Deputy

Marriage Certificate

I, Joe Irvine, a Justice of the peace, residing at Kellogg, in the county of Shoshone, in the State of Idaho, do certify that, in accordance with the authority on me conferred by the above license, I did on this I9 day of December, in the year A.D. 1953 at Kellogg, in the county of Shoshone, in the State of Idaho, solemnize the rites of matrimony between Robert W. Bolam of Kellogg, in the county of Shoshone, of the State of Idaho, and Ella L. Page of Kellogg, in the county of Shoshone of the state of Idaho, in the presence of Delia Bauman, and Louie Pack.

WITNESS My hand at the county aforesaid, this I9 day of December, A.D. 1953.

In the presence of:
Delia Bauman
and Louie Pack.

Joe Irvine

Date received by County Recorder 12/22/53 Signature Anna K. Battick County Recorder; Recorded Book 17, Page 394 Date Received by State Registrar JAN 18 1954

(Use typewriter and/or black ink)

Officiant should send this copy back to the County Recorder immediately.

(Use typewriter and/or black ink)

Officiant should send this copy back to the County Recorder immediately.

Department of Public Health
Division of Vital Statistics
Boise, Idaho

STATE OF IDAHO

State File No. 8258
County File No. 159762

County of SHOSHONE

Marriage License

KNOW ALL MEN BY THIS CERTIFICATE: That any regularly ordained minister of the Gospel, authorized by the rites and usages of the church or denomination of Christians, Hebrews, or religious body of which he may be a member, or any Judge or Justice of the Peace, or competent officer to whom this may come, he not knowing of any lawful impediments thereto, is hereby authorized and empowered to solemnize the rites of Matrimony between:

GROOM		AND	BRIDE	
1. Full Name	Ronald L. Patton		9. Full Name	Irene Rader
2. Address:	Smelterville (City) Shoshone (County) Idaho (State)		10. Address:	Kellogg (City) Shoshone (County) Idaho (State)
3. Age	53		11. Age	42
4. Color or Race	W		12. Color or Race	W
5. Single ___ 6. Widowed ___ 7. Divorced	X		13. Single ___ 14. Widowed ___ 15. Divorced	X
8. Birthplace: City	Sandy Lake State Penn.		16. Maiden Name if previously married	Irene Roller
			17. Birthplace: City	Alva State Oklahoma

And to certify the same to said parties, or either of them under his hand and seal, in his ministerial or official capacity, and thereupon he is required to deliver this copy to the parties so married.

IN TESTIMONY WHEREOF, I have hereunto set my hand and affixed my official seal, at Wallace, Shoshone County, Idaho, this 18th day of December, A.D. 1953.

ANNA K. BATTICK
Recorder

Marie Malatta
Deputy

Marriage Certificate

I, Joe Irvine, a Justice of the peace, residing at Kellogg, in the county of Shoshone, in the State of Idaho, do certify that, in accordance with the authority on me conferred by the above license, I did on this 21 day of December, in the year A.D. 1953 at Kellogg, in the county of Shoshone, in the State of Idaho, solemnize the rites of matrimony between Ronald L. Patton, of Smelterville, in the county of Shoshone, of the State of Idaho, and Irene Rader of Kellogg, in the county of Shoshone, of the state of Idaho, in the presence of Mrs. Robert Macri and Mr. Gerald L. Doud.

WITNESS My hand at the county aforesaid, this 21 day of December, A.D. 1953.

In the presence of:
Mrs. Robert H. Macri
and Mr. Gerald L. Doud

Joe Irvine

Date received by County Recorder 12/22/53, Signature Anna K. Battick County Recorder; Recorded Book 17, Page 393 Date Received by State Registrar JAN 18 1954

Department of Public Health
Division of Vital Statistics
Boise, Idaho

STATE OF IDAHO

State File No. 8259
County File No. 1-3806

County of Shoshone

Marriage License

KNOW ALL MEN BY THIS CERTIFICATE: That any regularly ordained minister of the Gospel, authorized by the rites and usages of the church or denomination of Christians, Hebrews, or religious body of which he may be a member, or any Judge or Justice of the Peace, or competent officer to whom this may come, he not knowing of any lawful impediments thereto, is hereby authorized and empowered to solemnize the rites of Matrimony between:

GROOM		BRIDE
1. Full Name	Emmerson Heath	9. Full Name: Donna Lindsay
2. Address:	Kellogg (City) Shoshone (County) Idaho (State)	10. Address: Gem (City) Shoshone (County) Idaho (State)
3. Age	22	11. Age 16
4. Color or Race	W	12. Color or Race W
5. Single	X	13. Single X
6. Widowed		14. Widowed
7. Divorced		15. Divorced
8. Birthplace: City	Sandpoint State Idaho	16. Maiden Name if previously married
		17. Birthplace: City Nevenger State Missouri

AND

And to certify the same to said parties, or either of them under his hand and seal, in his ministerial or official capacity, and thereupon he is required to deliver this copy to the parties so married.

IN TESTIMONY WHEREOF, I have hereunto set my hand and affixed my official seal, at Wallace, Shoshone County, Idaho, this 24 day of December, A.D. 19 53.

ANNA K. BATTICK
Recorder

Maine Malutta
Deputy

Marriage Certificate

I, Edward L. Kelly, a Minister of the Gospel, residing at Wallace, in the county of Shoshone, in the State of Idaho, do certify that, in accordance with the authority on me conferred by the above license, I did on this 24th day of December, in the year A.D. 1953 at Gem, in the county of Shoshone, in the State of Idaho, solemnize the rites of matrimony between Donna Lou Lindsey of Gem, in the county of Shoshone, of the State of Idaho, and Emerson E. Heath of Kellogg, in the county of Shoshone, of the state of Idaho, in the presence of Mr. Charles L. Patton and Mrs. Edna Patton.

WITNESS My hand at the county aforesaid, this 24th day of December, A.D. 1953

In the presence of:
Charlie S. Patton
and Edna Patton

Edward L. Kelly

Date received by County Recorder 1/2/54; Signature Anna K. Battick County Recorder; Recorded Book 17, Page 398; Date Received by State Registrar JAN 18 1954

(Use typewriter and/or black ink)

Officiant should send this copy back to the County Recorder immediately.

Department of Public Health
Division of Vital Statistics
Boise, Idaho

STATE OF IDAHO

State File No. 8260
County File No. 59788

(Use typewriter and/or black ink)

County of Shoshone

Marriage License

KNOW ALL MEN BY THIS CERTIFICATE: That any regularly ordained minister of the Gospel, authorized by the rites and usages of the church or denomination of Christians, Hebrews, or religious body of which he may be a member, or any Judge or Justice of the Peace, or competent officer to whom this may come, he not knowing of any lawful impediments thereto, is hereby authorized and empowered to solemnize the rites of Matrimony between:

GROOM		BRIDE
1. Full Name	Frank J. Mirth	9. Full Name Delta E. Coop
2. Address:	Kellogg (City) Shoshone (County) Idaho (State)	10. Address: Kellogg (City) Shoshone (County) Idaho (State)
3. Age	47	11. Age 46
4. Color or Race	W	12. Color or Race W
5. Single	X	13. Single X
6. Widowed		14. Widowed
7. Divorced		15. Divorced
8. Birthplace: City	St. Louis	16. Maiden Name if previously married
State	Missouri	17. Birthplace: City
		State Nebraska

And to certify the same to said parties, or either of them under his hand and seal, in his ministerial or official capacity, and thereupon he is required to deliver this copy to the parties so married.

IN TESTIMONY WHEREOF, I have hereunto set my hand and affixed my official seal,
at Wallace, Shoshone County, Idaho,
this 23 day of December, A.D. 1953.

ANNA K. BATTICK
Recorder
Marie Malutta
Deputy

Marriage Certificate

I, Wallace A. Smith, an Ordained Minister,
residing at Kellogg, in the county of Shoshone in the State of Idaho, do certify
that, in accordance with the authority on me conferred by the above license, I did on this 24th day of December,
in the year A.D. 1953 at Kellogg in the county of Shoshone, in the State of Idaho,
solemnize the rites of matrimony between Frank J. Mirth of Kellogg,
in the county of Shoshone, of the State of Idaho,
and Delta E. Coop of Kellogg, in the county of Shoshone
of the state of Idaho, in the presence of Margie Shaffer and Homer J. Shaffer.

WITNESS My hand at the county aforesaid, this 24th day of December, A.D. 1953.

In the presence of:
Margie Shaffer
and Homer J. Shaffer

Rev. Wallace A. Smith

Officiant should send this copy back to the County Recorder immediately.

Date received 12/26/53 by County Recorder; Signature ANNA K. BATTICK County Recorder; Recorded Book 17, Page 396; Date Received JAN 18 1954 by State Registrar

Department of Public Health
Division of Vital Statistics
Boise, Idaho

STATE OF IDAHO

State File No. 8261
County File No. 155614

(Use typewriter and/or black ink)

County of Shoshone

Marriage License

KNOW ALL MEN BY THIS CERTIFICATE: That any regularly ordained minister of the Gospel, authorized by the rites and usages of the church or denomination of Christians, Hebrews, or religious body of which he may be a member, or any Judge or Justice of the Peace, or competent officer to whom this may come, he not knowing of any lawful impediments thereto, is hereby authorized and empowered to solemnize the rites of Matrimony between:

GROOM		BRIDE
1. Full Name	Clyde Van Vleet	9. Full Name Donna Baldwin
2. Address:	Pinehurst (City) Shoshone (County) Idaho (State)	10. Address: Pinehurst (City) Shoshone (County) Idaho (State)
3. Age 24	4. Color or Race W 5. Single X 6. Widowed 7. Divorced	11. Age 23 12. Color or Race W 13. Single X 14. Widowed 15. Divorced
8. Birthplace: City	Fredericks State Wisconsin	16. Maiden Name if previously married
		17. Birthplace: City Watertown State South Dakota

AND

And to certify the same to said parties, or either of them under his hand and seal, in his ministerial or official capacity, and thereupon he is required to deliver this copy to the parties so married.

IN TESTIMONY WHEREOF, I have hereunto set my hand and affixed my official seal, at Wallace, Shoshone County, Idaho, this 26 day of December, A.D. 1953.

ANNA K. BATTICK
Recorder
Marie Malutta
Deputy

Marriage Certificate

I, William V Price, a Justice of The Peace, residing at Kellogg, in the county of Shoshone in the State of Idaho, do certify that, in accordance with the authority on me conferred by the above license, I did on this 26 day of December, in the year A.D. 1953 at Kellogg in the county of Shoshone, in the State of Idaho, solemnize the rites of matrimony between Clyde Van Vleet of Pinehurst, in the county of Shoshone, of the State of Idaho, and Donna Baldwin of Pinehurst, in the county of Shoshone of the state of Idaho, in the presence of M E Niles and W E Hamilton.

WITNESS My hand at the county aforesaid, this 26 day of December, A.D. 1953.

In the presence of: M. E. Niles
and W. E. Hamilton

William V Price

Officiant should send this copy back to the County Recorder immediately.

Date received by County Recorder 12/31/53 Signature Anna k. Battick County Recorder; Recorded Book 17, Page 399 Date Received by State Registrar JAN 18 1954

Jan 4

Department of Public Health
Division of Vital Statistics
Boise, Idaho

STATE OF IDAHO

State File No. 8162
County File No. 159775

County of Shoshone

Marriage License

KNOW ALL MEN BY THIS CERTIFICATE: That any regularly ordained minister of the Gospel, authorized by the rites and usages of the church or denomination of Christians, Hebrews, or religious body of which he may be a member, or any Judge or Justice of the Peace, or competent officer to whom this may come, he not knowing of any lawful impediments thereto, is hereby authorized and empowered to solemnize the rites of Matrimony between:

GROOM AND BRIDE

1. Full Name Terrance William Hanson
2. Address: St. Anthony (City) Fremont (County) Idaho (State)
3. Age 21 4. Color or Race W 5. Single S 6. Widowed ___ 7. Divorced ___
8. Birthplace: City Newton State Utah

9. Full Name Dolores Lorraine Lindfors
10. Address: Mullan (City) Shoshone (County) Idaho (State)
11. Age 21 12. Color or Race W 13. Single S 14. Widowed ___ 15. Divorced ___
16. Maiden Name if previously married ___
17. Birthplace: City Zim State Minnesota

And to certify the same to said parties, or either of them under his hand and seal, in his ministerial or official capacity, and thereupon he is required to deliver this copy to the parties so married.

IN TESTIMONY WHEREOF, I have hereunto set my hand and affixed my official seal, at Wallace, Shoshone County, Idaho, this 21st day of December, A.D. 1953.

ANNA K. BATTICK
Recorder

Joyce Cole
Deputy

Marriage Certificate

I, D E Nourse, a minister of the Gospel, residing at Wallace, in the county of Shoshone in the State of Idaho, do certify that, in accordance with the authority on me conferred by the above license, I did on this 27th day of Dec., in the year A.D. 1953 at Mullan in the county of Shoshone, in the State of Idaho, solemnize the rites of matrimony between Terrance William Hanson of St Anthony, in the county of Fremont, of the State of Idaho, and Dolores L Lindfors of Mullan, in the county of Shoshone of the state of Idaho, in the presence of Millie Stajcar and Carl Cresp.

WITNESS My hand at the county aforesaid, this 27th day of Dec, A.D. 1953.

In the presence of: Millie Stajcar
and Carl Cresp

D E Nourse

Date received by County Recorder 1/4/54; Signature Anna K. Battick County Recorder; Recorded Book 17, Page 395; Date Received by State Registrar JAN 18 1954

(Use typewriter and/or black ink)

Officiant should send this copy back to the County Recorder immediately.

(Use typewriter and/or black ink)

Officiant should send this copy back to the County Recorder immediately.

Department of Public Health
Division of Vital Statistics
Boise, Idaho

STATE OF IDAHO

State File No. 8263
County File No. 59824

County of Shoshone

Marriage License

KNOW ALL MEN BY THIS CERTIFICATE: That any regularly ordained minister of the Gospel, authorized by the rites and usages of the church or denomination of Christians, Hebrews, or religious body of which he may be a member, or any Judge or Justice of the Peace, or competent officer to whom this may come, he not knowing of any lawful impediments thereto, is hereby authorized and empowered to solemnize the rites of Matrimony between:

GROOM		AND	BRIDE	
1. Full Name	Frederick R. Ryan		9. Full Name	Patricia Ryan
2. Address:	Helena (City) Lewis & Clark (County) Montana (State)		10. Address:	Kingston (City) Shoshone (County) Idaho (State)
3. Age 31	4. Color or Race W 5. Single X 6. Widowed 7. Divorced		11. Age 17	12. Color or Race W 13. Single X 14. Widowed 15. Divorced
8. Birthplace: City	Plentywood State Montana		16. Maiden Name if previously married	
			17. Birthplace: City	Spokane State Washington

And to certify the same to said parties, or either of them under his hand and seal, in his ministerial or official capacity, and thereupon he is required to deliver this copy to the parties so married.

IN TESTIMONY WHEREOF, I have hereunto set my hand and affixed my official seal,

at Wallace, Shoshone County, Idaho,
this 28th day of December, A.D. 19 53.

ANNA K. BATTICK
Recorder
Marie Malutta
Deputy

Marriage Certificate

I, James Patrick Weber, a Catholic Priest,
residing at Coeur d'Alene, in the county of Kootenai in the State of Idaho, do certify that, in accordance with the authority on me conferred by the above license, I did on this 29 day of December, in the year A.D. 19 53 at Kellogg in the county of Shoshone in the State of Idaho, solemnize the rites of matrimony between Frederick R. Ryan of Helena, in the county of Lewis & Clark of the State of Montana, and Patricia Ryan of Kingston, in the county of Shoshone of the state of Idaho, in the presence of Carl Moeller and Iris Cargo.

WITNESS My hand at the county aforesaid, this 29 day of December, A.D. 1953.

In the presence of: Carl J. Moeller
and Iris Cargo

Rev. James Weber

Date received by County Recorder 12/30/53; Signature ANNA K. BATTICK County Recorder; Recorded Book 17, Page 400; Date Received by State Registrar JAN 18 1954

(Use typewriter and/or black ink)

Officiant should send this copy back to the County Recorder immediately.

Department of Public Health
Division of Vital Statistics
Boise, Idaho

STATE OF IDAHO

State File No. 8264
County File No. 155300

County of Shoshone

Marriage License

KNOW ALL MEN BY THIS CERTIFICATE: That any regularly ordained minister of the Gospel, authorized by the rites and usages of the church or denomination of Christians, Hebrews, or religious body of which he may be a member, or any Judge or Justice of the Peace, or competent officer to whom this may come, he not knowing of any lawful impediments thereto, is hereby authorized and empowered to solemnize the rites of Matrimony between:

GROOM		AND	BRIDE	
1. Full Name	Thomas Allen Look		9. Full Name	Mary Eileen Hoban
2. Address:	Kellogg (City) Shoshone (County) Idaho (State)		10. Address:	Wallace (City) Shoshone (County) Idaho (State)
3. Age	22		11. Age	22
4. Color or Race	W		12. Color or Race	W
5. Single	X		13. Single	X
6. Widowed			14. Widowed	
7. Divorced			15. Divorced	
8. Birthplace: City	Spokane		16. Maiden Name if previously married	
State	Washington		17. Birthplace: City	Wallace
			State	Idaho

And to certify the same to said parties, or either of them under his hand and seal, in his ministerial or official capacity, and thereupon he is required to deliver this copy to the parties so married.

IN TESTIMONY WHEREOF, I have hereunto set my hand and affixed my official seal, at Wallace, Shoshone County, Idaho, this 24th day of December, A.D. 19 53.

ANNA K. BATTICK
Recorder

Marie Malutta
Deputy

Marriage Certificate

I, Thomas J. Larkin, a Catholic priest, residing at Wallace, in the county of Shoshone in the State of Idaho, do certify that, in accordance with the authority on me conferred by the above license, I did on this 29th day of December, in the year A.D. 19 53 at Wallace in the county of Shoshone, in the State of Idaho, solemnize the rites of matrimony between Thomas Look of Kellogg, in the county of Shoshone, of the State of Idaho, and Mary Eileen Hoban of Wallace, in the county of Shoshone of the state of Idaho, in the presence of Donald Rinaldi and Anne Foreman.

WITNESS My hand at the county aforesaid, this 29th day of December, A.D. 19 53.

In the presence of:
Donald D. Rinaldi
and Anne Foreman

Thomas J. Larkin, S.J.

Date received by County Recorder 1/4/54; Signature Anna K. Battick County Recorder; Recorded Book 17, Page 397; Date Received by State Registrar JAN 18 1954

Department of Public Health
Division of Vital Statistics
Boise, Idaho

STATE OF IDAHO

State File No. 8265
County File No. 159891

(Use typewriter and/or black ink)

County of Shoshone

Marriage License

KNOW ALL MEN BY THIS CERTIFICATE: That any regularly ordained minister of the Gospel, authorized by the rites and usages of the church or denomination of Christians, Hebrews, or religious body of which he may be a member, or any Judge or Justice of the Peace, or competent officer to whom this may come, he not knowing of any lawful impediments thereto, is hereby authorized and empowered to solemnize the rites of Matrimony between:

GROOM		AND	BRIDE	
1. Full Name	Bert R. Mallory		9. Full Name	Martha B. Young
2. Address:	Wallace (City) Shoshone (County) Idaho (State)		10. Address:	Wallace (City) Shoshone (County) Idaho (State)
3. Age	46		11. Age	53
4. Color or Race	W		12. Color or Race	W
5. Single	X		13. Single	
6. Widowed			14. Widowed	X
7. Divorced			15. Divorced	
8. Birthplace: City	Lebanon		16. Maiden Name if previously married	Martha Graffenberger
State	Kansas		17. Birthplace: City	Ft. Spokane
			State	Washington

And to certify the same to said parties, or either of them under his hand and seal, in his ministerial or official capacity, and thereupon he is required to deliver this copy to the parties so married.

IN TESTIMONY WHEREOF, I have hereunto set my hand and affixed my official seal,

at Wallace, Shoshone County, Idaho,
this 30th day of December, A.D. 1953.

ANNA K. BATTICK
Recorder

Joyce Cole
Deputy

Marriage Certificate

I, C.E.Rayburn, a clergyman,
residing at 213-4th Wallace, in the county of Shoshone in the State of Idaho, do certify that, in accordance with the authority on me conferred by the above license, I did on this 31st day of December,
in the year A.D. 1953 at Wallace in the county of Shoshone, in the State of Idaho,
solemnize the rites of matrimony between Bert R.Mallory of Wallace,
in the county of Shoshone, of the State of Idaho,
and Martha B.Young of Wallace, in the county of Shoshone
of the state of Idaho, in the presence of Otto Graffenberger and Mrs Wallace Zanetti.

WITNESS My hand at the county aforesaid, this 31st day of December, A.D. 1953.

In the presence of: Otto Graffenberger
(Otto Graffenberger)
and Mrs. Wallace Zanetti

C. E. Rayburn
Clergyman

Date received by County Recorder 1/5/54; Signature Anna K. Battick County Recorder; Recorded Book 17, Page 403; Date Received by State Registrar JAN 18 1954

Officiant should send this copy back to the County Recorder immediately.

Department of Public Health
Division of Vital Statistics
Boise, Idaho

STATE OF IDAHO

State File No. 8266
County File No. 159830

(Use typewriter and/or black ink)

County of Shoshone

Marriage License

KNOW ALL MEN BY THIS CERTIFICATE: That any regularly ordained minister of the Gospel, authorized by the rites and usages of the church or denomination of Christians, Hebrews, or religious body of which he may be a member, or any Judge or Justice of the Peace, or competent officer to whom this may come, he not knowing of any lawful impediments thereto, is hereby authorized and empowered to solemnize the rites of Matrimony between:

GROOM		AND	BRIDE	
1. Full Name	Don Hayman		9. Full Name	Sally Reel
2. Address:	Gem (City) Shoshone (County) Idaho (State)		10. Address:	Gem (City) Shoshone (County) Idaho (State)
3. Age	20		11. Age	16
4. Color or Race	W		12. Color or Race	W
5. Single	X		13. Single	X
6. Widowed			14. Widowed	
7. Divorced			15. Divorced	
8. Birthplace: City	Two Dot		16. Maiden Name if previously married	
State	Montana		17. Birthplace: City	Rapid City
			State	South Dakota

And to certify the same to said parties, or either of them under his hand and seal, in his ministerial or official capacity, and thereupon he is required to deliver this copy to the parties so married.

IN TESTIMONY WHEREOF, I have hereunto set my hand and affixed my official seal, at Wallace, Shoshone County, Idaho, this 30th day of December, A.D. 1953.

ANNA K. BATTICK
Recorder

Marie Malutta
Deputy

Marriage Certificate

I, D.E. Yourse, a Minister of the Gospel, residing at Wallace, in the county of Shoshone in the State of Idaho, do certify that, in accordance with the authority on me conferred by the above license, I did on this 30th day of Dec., in the year A.D. 1953 at Wallace in the county of Shoshone, in the State of Idaho, solemnize the rites of matrimony between Don Hayman of Gem, in the county of Shoshone, of the State of Idaho, and Sally Reel of Gem, in the county of Shoshone, of the state of Idaho, in the presence of Sheryl Crosier and Thomas Hayman Jr.

WITNESS My hand at the county aforesaid, this 30th day of Dec., A.D. 1953.

In the presence of:
Sheryl Crosier
and Thomas Hayman Jr.

D E Yourse.

Officiant should send this copy back to the County Recorder immediately.

Date received by County Recorder 1/4/54; Signature Anna K. Battick County Recorder; Recorded Book 17, Page 402; Date Received by State Registrar JAN 18 1954

Department of Public Health
Division of Vital Statistics
Boise, Idaho

STATE OF IDAHO

State File No. 8267
County File No.

193

(Use typewriter and/or black ink)

County of TETON

Marriage License

KNOW ALL MEN BY THIS CERTIFICATE: That any regularly ordained minister of the Gospel, authorized by the rites and usages of the church or denomination of Christians, Hebrews, or religious body of which he may be a member, or any Judge or Justice of the Peace, or competent officer to whom this may come, he not knowing of any lawful impediments thereto, is hereby authorized and empowered to solemnize the rites of Matrimony between:

GROOM		AND	BRIDE	
1. Full Name	Bob Jenkins		9. Full Name	Valoie Burnside
2. Address:	Driggs (City) Teton (County) Idaho (State)		10. Address:	Driggs (City) Teton (County) Idaho (State)
3. Age 29	4. Color or Race Wh 5. Single X 6. Widowed 7. Divorced		11. Age 18	12. Color or Race Wh 13. Single X 14. Widowed 15. Divorced
8. Birthplace: City	Victor State Idaho		16. Maiden Name if previously married	
			17. Birthplace: City	Driggs State Idaho

And to certify the same to said parties, or either of them under his hand and seal, in his ministerial or official capacity, and thereupon he is required to deliver this copy to the parties so married.

IN TESTIMONY WHEREOF, I have hereunto set my hand and affixed my official seal,

at Driggs, Teton County, Idaho,
this 5th day of December, A.D. 19 53.

D. C. Stone
Recorder
Lillie D. Eallefsen
Deputy

Marriage Certificate

I, W. Troy Butler, a Bishop,
residing at Driggs, in the county of Teton in the State of Idaho, do certify
that, in accordance with the authority on me conferred by the above license, I did on this 6th day of December,
in the year A.D. 1953 at Driggs in the county of Teton, in the State of Idaho,
solemnize the rites of matrimony between Bob Jenkins of Driggs,
in the county of Teton, of the State of Idaho,
and Valoie Burnside of Driggs, in the county of Teton
of the state of Idaho, in the presence of Ralph D. Jenkins and Chester W. Barton.

WITNESS My hand at the county aforesaid, this 6th day of December, A.D. 1953.

In the presence of
Ralph D. Jenkins
and
Chester W. Barton

W. Troy Butler

Date received by County Recorder 12-10-53; Signature D. C. Stone County Recorder; Recorded Book 70, Page 78; Date Received by State Registrar DEC 12 1953

Officiant should send this copy back to the County Recorder immediately.

52096

INDEXED ✓
RECORDED ✓
PROOF ✓

STATE of IDAHO)
COUNTY of TETON) ss

Filed for Record at the Request of

Ivan Butler

at 55 Minutes past 2

O'clock P M. this 10th

day of Dec 19 53

and Recorded in Book 70

of Marriages page 98

Records of Teton, County

State of Idaho.

Dwight L. Stone

Recorder

By Lucile D. Eddington

Deputy

(Use typewriter and/or black ink)

Officiant should send this copy back to the County Recorder immediately.

Department of Public Health
Division of Vital Statistics
Boise, Idaho

STATE OF IDAHO

State File No. 8268
County File No. 194

County of Teton

Marriage License

KNOW ALL MEN BY THIS CERTIFICATE: That any regularly ordained minister of the Gospel, authorized by the rites and usages of the church or denomination of Christians, Hebrews, or religious body of which he may be a member, or any Judge or Justice of the Peace, or competent officer to whom this may come, he not knowing of any lawful impediments thereto, is hereby authorized and empowered to solemnize the rites of Matrimony between:

GROOM		AND	BRIDE	
1. Full Name	John Mark Wilson		9. Full Name	Janice C. Waddell
2. Address:	Alta (City) Teton (County) Wyoming (State)		10. Address:	Alta (City) Teton (County) Wyoming (State)
3. Age	34		11. Age	16
4. Color or Race	Wh		12. Color or Race	Wh
5. Single	X		13. Single	X
6. Widowed			14. Widowed	
7. Divorced			15. Divorced	
8. Birthplace: City	Alta		16. Maiden Name if previously married	
State	Wyoming		17. Birthplace: City	Idaho Falls
			State	Idaho

And to certify the same to said parties, or either of them under his hand and seal, in his ministerial or official capacity, and thereupon he is required to deliver this copy to the parties so married.

IN TESTIMONY WHEREOF, I have hereunto set my hand and affixed my official seal,

at Driggs, Teton County, Idaho,
this 21st day of December, A.D. 19 53.

Dwight L Stone
Recorder

Lucile D. Edlefsen
Deputy

Marriage Certificate

I, Albert Choules, a ~~Elder of the Church of Jesus Christ of Latter-day Saints~~, residing at Idaho Falls, in the county of Bonneville in the State of Idaho, do certify that, in accordance with the authority on me conferred by the above license, I did on this 23rd. day of December, in the year A.D. 19 53 at Idaho Falls in the county of Bonneville, in the State of Idaho, solemnize the rites of matrimony between John Mark Wilson of Alta, in the county of Teton, of the State of Wyoming, and Janice C. Waddell of Alta, in the county of Teton of the state of Wyoming, in the presence of Rex Rigby and D. Keith Waddell.

WITNESS My hand at the county aforesaid, this 23rd. day of December, A.D. 19 53.

In the presence of:
Rex Rigby
and D. Keith Waddell

Albert Choules

Date received by County Recorder 12-24-53; Signature D. C. Stone County Recorder; Recorded Book 70, Page 91; Date Received by State Registrar JAN 4 - 1954

52120

INDEXED —
RECORDED ✓
PROOF ✓

STATE of IDAHO)
COUNTY of TETON) ss

Filed for Record at the Request of

Alberta Chowles

at 15 Minutes past 10

O'clock A.M. this 24th

day of Dec. 1953

and Recorded in Book 20

of Warranty page 98

Records of Teton, County

State of Idaho.

Recorder

By Lucile D. Edleman

Deputy

Department of Public Health
Division of Vital Statistics
Boise, Idaho

STATE OF IDAHO

State File No. 8269
County File No. 2327

County of Twin Falls

Marriage License

KNOW ALL MEN BY THIS CERTIFICATE: That any regularly ordained minister of the Gospel, authorized by the rites and usages of the church or denomination of Christians, Hebrews, or religious body of which he may be a member, or any Judge or Justice of the Peace, or competent officer to whom this may come, he not knowing of any lawful impediments thereto, is hereby authorized and empowered to solemnize the rites of Matrimony between:

GROOM		BRIDE
1. Full Name	GAYLAND DELOY WRIGHT	9. Full Name SHIRLEY LA VONNE DAVIS
2. Address:	Twin Falls (City) Twin Falls (County) Idaho (State)	10. Address: Filer (City) Twin Falls (County) Idaho (State)
3. Age 17	4. Color or Race W 5. Single X 6. Widowed 7. Divorced	11. Age 15 12. Color or Race W 13. Single X 14. Widowed 15. Divorced
8. Birthplace: City	Omaha State Nebraska	16. Maiden Name if previously married
		17. Birthplace: City Belle Fourche State So. Dakota

AND

And to certify the same to said parties, or either of them under his hand and seal, in his ministerial or official capacity, and thereupon he is required to deliver this copy to the parties so married.

IN TESTIMONY WHEREOF, I have hereunto set my hand and affixed my official seal, at Twin Falls Twin Falls County, Idaho, this 5th day of November, A.D. 1953.

T W STIVERS
Recorder

Margaret Jones
Deputy

Marriage Certificate

I, Rev. A. W. Burch, a Minister, residing at 425-5th Ave West, in the county of Twin Falls in the State of Idaho, do certify that, in accordance with the authority on me conferred by the above license, I did on this 7 day of Nov., in the year A.D. 1953 at Twin Falls Idaho in the county of Twin Falls, in the State of Idaho, solemnize the rites of matrimony between Gayland D. Wright of Twin Falls, Idaho in the county of Twin Falls, of the State of Idaho, and Shirley L. Davis of Filer, in the county of Twin Falls of the state of Idaho, in the presence of Friends & Relatives and .

WITNESS My hand at the county aforesaid, this Nov. day of 7, A.D. 1953.

In the presence of:
Luella Wright
and Floyd Davis

Rev A. W. Burch

Date received by County Recorder DEC 1 - 1953 Signature T. W. Stivers County Recorder; Recorded Book 21, Page 167; Date Received by State Registrar JAN 9 - 1954

(Use typewriter and/or black ink)

Officiant should send this copy back to the County Recorder immediately.

431649

Gayland DeLoy Wright
to
Shirley LaVonne Davis

STATE OF IDAHO }
County of Twin Falls } ss.

I hereby certify that this instrument filed for record at the request of A. W. Burch

9:58 o'clock, a this DEC 1 - 1958

in my office and duly recorded in book 21 of Marriages page 167

T. W. Stivers
Ex-Officio Recorder

Deputy

Fee $

Return to

11-7

Department of Public Health
Division of Vital Statistics
Boise, Idaho

STATE OF IDAHO

State File No. 8270
County File No. 2343

County of TWIN FALLS

Marriage License

KNOW ALL MEN BY THIS CERTIFICATE: That any regularly ordained minister of the Gospel, authorized by the rites and usages of the church or denomination of Christians, Hebrews, or religious body of which he may be a member, or any Judge or Justice of the Peace, or competent officer to whom this may come, he not knowing of any lawful impediments thereto, is hereby authorized and empowered to solemnize the rites of Matrimony between:

GROOM		BRIDE
1. Full Name	ROBERT E. THORNTON	9. Full Name CAROL J. REHWALT
2. Address:	Eden (City) Jerome (County) Idaho (State)	10. Address: Eden (City) Jerome (County) Idaho (State)
3. Age	20	11. Age 19
4. Color or Race	W	12. Color or Race W
5. Single	X	13. Single X
6. Widowed		14. Widowed
7. Divorced		15. Divorced
8. Birthplace: City	Twin Falls State Idaho	16. Maiden Name if previously married 17. Birthplace: City Eden State Idaho

AND

And to certify the same to said parties, or either of them under his hand and seal, in his ministerial or official capacity, and thereupon he is required to deliver this copy to the parties so married.

IN TESTIMONY WHEREOF, I have hereunto set my hand and affixed my official seal, at Twin Falls, Twin Falls County, Idaho, this 27th day of November A.D. 1953.

T.W. Stivers Recorder

Deputy

Marriage Certificate

I, Otto H. Blessin, a Lutheran Pastor, residing at Eden, in the county of Jerome in the State of Idaho, do certify that, in accordance with the authority on me conferred by the above license, I did on this 27th day of November, in the year A.D. 1953 at Twin Falls in the county of Twin Falls, in the State of Idaho, solemnize the rites of matrimony between Robert E Thornton of Eden, in the county of Jerome, of the State of Idaho, and Carol J. Rehwalt of Eden, in the county of Jerome of the state of Idaho, in the presence of Lloyd Thornton and Barbara Rehwalt.

WITNESS My hand at the county aforesaid, this thirtieth day of November, A.D. 1953.

In the presence of:
Barbara Rehwalt
and Lloyd G Thornton

Otto H. Blessin

Date received by County Recorder DEC 2 - 1953; Signature T.W. Stivers County Recorder; Recorded Book 21, Page 168; Date Received by State Registrar JAN 9 - 1954

(Use typewriter and/or black ink)

Officiant should send this copy back to the County Recorder immediately.

431680

Robert E Thornton
to
Carol J Rehwalt

STATE OF IDAHO }
County of Twin Falls } ss.

I hereby certify that this instrument
filed for record at the request of
Otto H. Blessin
9:38 o'clock, am this DEC 2 - 1953
in my office and duly recorded in book
21 of Marriage page 168
T. H. Davies
Ex-Officio Recorder

Deputy

Fee $

Return to

MAY 06 1999

21-30

Department of Public Health
Division of Vital Statistics
Boise, Idaho

STATE OF IDAHO

State File No. 8271
County File No. 2341

County of Twin Falls

Marriage License

KNOW ALL MEN BY THIS CERTIFICATE: That any regularly ordained minister of the Gospel, authorized by the rites and usages of the church or denomination of Christians, Hebrews, or religious body of which he may be a member, or any Judge or Justice of the Peace, or competent officer to whom this may come, he not knowing of any lawful impediments thereto, is hereby authorized and empowered to solemnize the rites of Matrimony between:

GROOM		AND	BRIDE
1. Full Name	WM A MILLER		9. Full Name WILMA E CARTER
2. Address:	Buhl (City) Twin Falls (County) Idaho (State)		10. Address: Twin Falls (City) Twin Falls (County) Idaho (State)
3. Age 41	4. Color or Race W 5. Single X 6. Widowed 7. Divorced		11. Age 32 12. Color or Race W 13. Single 14. Widowed 15. Divorced X
8. Birthplace: City	Havensville State Kansas		16. Maiden Name if previously married Foster
			17. Birthplace: City Slick State Oklahoma

And to certify the same to said parties, or either of them under his hand and seal, in his ministerial or official capacity, and thereupon he is required to deliver this copy to the parties so married.

IN TESTIMONY WHEREOF, I have hereunto set my hand and affixed my official seal, at Twin Falls, Twin Falls County, Idaho, this 24th day of November, A.D. 1953.

T W STIVERS
Recorder
Elsie Crowley
Deputy

Marriage Certificate

I, Charley W. Easley, a Methodist minister, residing at Buhl, in the county of Twin Falls in the State of Idaho, do certify that, in accordance with the authority on me conferred by the above license, I did on this 25th day of November, in the year A.D. 1953 at Buhl in the county of Twin Falls in the State of Idaho, solemnize the rites of matrimony between Wm. A. Miller of Buhl, in the county of Twin Falls of the State of Idaho, and Wilma E. Carter of Twin Falls, in the county of Twin Falls of the state of Idaho, in the presence of Evaline L. Halfhill and Stewart W. Halfhill.

WITNESS My hand at the county aforesaid, this 25th day of November, A.D. 1953.

In the presence of:
Evaline L. Halfhill
and Stewart W. Halfhill

Charles W. Easley

Date received by County Recorder DEC 1, 1953; Signature T W Stivers, County Recorder, By Elsie Crowley, Deputy

Recorded Book 21, Page 166; Date Received by State Registrar JAN 9 - 1954

(Use typewriter and/or black ink)

Officiant should send this copy back to the County Recorder immediately.

431639

Wm A Miller

to

Wilma E. Carter

STATE OF IDAHO }
County of Twin Falls } ss.

I hereby certify that this instrument filed for record at the request of Chas. W. Easley 9:40 o'clock, am this DEC 1 - 1953 In my office and duly recorded in book 21 of Mortgages page 166

J. W. Olivero
Ex-Officio Recorder

Deputy

Fee $ 5

Return to

11-25

Department of Public Health
Division of Vital Statistics
Boise, Idaho

STATE OF IDAHO

State File No. 8272
County File No. 2344

County of Twin Falls

Marriage License

KNOW ALL MEN BY THIS CERTIFICATE: That any regularly ordained minister of the Gospel, authorized by the rites and usages of the church or denomination of Christians, Hebrews, or religious body of which he may be a member, or any Judge or Justice of the Peace, or competent officer to whom this may come, he not knowing of any lawful impediments thereto, is hereby authorized and empowered to solemnize the rites of Matrimony between:

GROOM	AND	BRIDE
1. Full Name GLENN HARKINS		9. Full Name COLLEEN CLAWSON
2. Address: Twin Falls (City) Twin Falls (County) Idaho (State)		10. Address: Murtaugh (City) Twin Falls (County) Idaho (State)
3. Age 17 4. Color or Race W 5. Single X 6. Widowed 7. Divorced		11. Age 16 12. Color or Race W 13. Single X 14. Widowed 15. Divorced
8. Birthplace: City Twin Falls State Idaho		16. Maiden Name if previously married
		17. Birthplace: City Twin Falls State Idaho

And to certify the same to said parties, or either of them under his hand and seal, in his ministerial or official capacity, and thereupon he is required to deliver this copy to the parties so married.

IN TESTIMONY WHEREOF, I have hereunto set my hand and affixed my official seal, at Twin Falls, Twin Falls County, Idaho, this 27th day of November, A.D. 1953.

T. W. STIVERS
Recorder

Margaret Jones
Deputy

Marriage Certificate

I, W Attlee Arthur, a Methodist Minister, residing at Twin Falls, in the county of Twin Falls in the State of Idaho, do certify that, in accordance with the authority on me conferred by the above license, I did on this 29th day of November, in the year A.D. 1953 at Twin Falls in the county of Twin Falls, in the State of Idaho, solemnize the rites of matrimony between Glenn Harkins of Twin Falls, in the county of Twin Falls, of the State of Idaho, and Colleen Clawson of Murtaugh, in the county of Twin Falls of the state of Idaho, in the presence of Paddy Hutchens and James Hutchens.

WITNESS My hand at the county aforesaid, this 29th day of November, A.D. 1953.

In the presence of:
Paddy Hutchens
and James Hutchens

W Attlee Arthur

Date received by County Recorder 12-1-53; Signature T W Stivers County Recorder; Recorded Book 21, Page 165; Date Received by State Registrar JAN 9 - 1954
By Lois Moseley, Deputy

(Use typewriter and/or black ink)

Officiant should send this copy back to the County Recorder immediately.

431633

Glenn Harkins

to

Colleen Clawson

STATE OF IDAHO }
County of Twin Falls } ss.

I hereby certify that this instrument filed for record at the request of W A Mouterthun 9:35 o'clock, am this DEC 1 - 1953 in my office and duly recorded in book 21 of Mapriages page 165

T. W. Bivers
Ex-Officio Recorder

Deputy

Fee $

Return to

11-29

Department of Public Health
Division of Vital Statistics
Boise, Idaho

STATE OF IDAHO

State File No. 8273
County File No. 2347

County of Twin Falls

Marriage License

KNOW ALL MEN BY THIS CERTIFICATE: That any regularly ordained minister of the Gospel, authorized by the rites and usages of the church or denomination of Christians, Hebrews, or religious body of which he may be a member, or any Judge or Justice of the Peace, or competent officer to whom this may come, he not knowing of any lawful impediments thereto, is hereby authorized and empowered to solemnize the rites of Matrimony between:

GROOM		AND	BRIDE	
1. Full Name	JOHN F HOSKINS		9. Full Name	PEARL HAWKINS
2. Address:	Buhl (City) Twin Falls (County) Idaho (State)		10. Address:	Buhl (City) Twin Falls (County) Idaho (State)
3. Age	26		11. Age	18
4. Color or Race	W		12. Color or Race	W
5. Single			13. Single	X
6. Widowed			14. Widowed	
7. Divorced	X		15. Divorced	
8. Birthplace: City	Perryton		16. Maiden Name if previously married	
State	Texas		17. Birthplace: City	Buhl
			State	Idaho

And to certify the same to said parties, or either of them under his hand and seal, in his ministerial or official capacity, and thereupon he is required to deliver this copy to the parties so married.

IN TESTIMONY WHEREOF, I have hereunto set my hand and affixed my official seal, at Twin Falls, Twin Falls County, Idaho, this 2nd day of December, A.D. 1953.

T W STIVERS
Recorder
Elsie Tinsley
Deputy

Marriage Certificate

I, Rhuben Fox, a Minister residing at 821 9th North, in the county of Twin Falls in the State of Idaho, do certify that, in accordance with the authority on me conferred by the above license, I did on this 12/1 day of 1953, in the year A.D. 1953 at Buhl, Idaho in the county of Twin Falls, in the State of Idaho, solemnize the rites of matrimony between John F. Hoskins of Buhl, Idaho, in the county of Twin Falls, of the State of Idaho, and Pearl Hawkins of Buhl, Idaho, in the county of Twin Falls of the state of Idaho, in the presence of Cordie Hawkins and Jessie Yturbe.

WITNESS My hand at the county aforesaid, this Second day of December, A.D. 1953.

In the presence of:
Cordie Hawkins
and Jessie Yturbe

Rhuben Fox

Date received by County Recorder 12-5-53; Signature T. W. STIVERS By Elsie Tinsley, Deputy County Recorder; Recorded Book 21, Page 169; Date Received by State Registrar JAN 9 - 1954

(Use typewriter and/or black ink)

Officiant should send this copy back to the County Recorder immediately.

431774

John F Hoskins
to
Pearl Hawkins

STATE OF IDAHO }
County of Twin Falls } ss.

I hereby certify that this instrument filed for record at the request of .....

R. Lauben Fox

10:09 o'clock, A.M. this DEC 5 - 1953

in my office and duly recorded in book 21 of Marriages page 169

T. W. STIVERS

Ex-Officio Recorder

Elsie Tuoseley

Deputy

Fee $ --

Return to

(Use typewriter and/or black ink)

Officiant should send this copy back to the County Recorder immediately.

Department of Public Health
Division of Vital Statistics
Boise, Idaho

STATE OF IDAHO

State File No. 8274
County File No. 2342

County of Twin Falls

Marriage License

KNOW ALL MEN BY THIS CERTIFICATE: That any regularly ordained minister of the Gospel, authorized by the rites and usages of the church or denomination of Christians, Hebrews, or religious body of which he may be a member, or any Judge or Justice of the Peace, or competent officer to whom this may come, he not knowing of any lawful impediments thereto, is hereby authorized and empowered to solemnize the rites of Matrimony between:

GROOM		AND	BRIDE	
1. Full Name	CHARLES SCHOONOVER		9. Full Name	THERESA MARTINDALF
2. Address:	Buhl (City) Twin Falls (County) Idaho (State)		10. Address:	Buhl (City) Twin Falls (County) Idaho (State)
3. Age	23		11. Age	16
4. Color or Race	W		12. Color or Race	W
5. Single	X		13. Single	X
6. Widowed			14. Widowed	
7. Divorced			15. Divorced	
8. Birthplace: City	Hillsdale		16. Maiden Name if previously married	
State	Michigan		17. Birthplace: City	Joliet
			State	Montana

And to certify the same to said parties, or either of them under his hand and seal, in his ministerial or official capacity, and thereupon he is required to deliver this copy to the parties so married.

IN TESTIMONY WHEREOF, I have hereunto set my hand and affixed my official seal, at Twin Falls, Twin Falls County, Idaho, this 25th day of November, A.D. 19 53.

T W STIVERS
Recorder
Margaret Jones
Deputy

Marriage Certificate

I, Earle Quigley, a Bishop, residing at Buhl, in the county of Twin Falls in the State of Idaho, do certify that, in accordance with the authority on me conferred by the above license, I did on this 4 day of Dec, in the year A.D. 1953 at Buhl, in the county of Twin Falls, in the State of Idaho, solemnize the rites of matrimony between Charles Schoonover of Buhl, in the county of Twin Falls, of the State of Idaho, and Theresa Martindale of Buhl, in the county of Twin Falls of the state of Idaho, in the presence of Walter Hannah and Ellen Hannah.

WITNESS My hand at the county aforesaid, this 4 day of December, A.D. 1953.

In the presence of:
Walter J. Hannah
and
Ellen M. Hannah

Bishop Earle Quigley

Date received by County Recorder DEC 7 - 1953; Signature T. W. Stivers County Recorder; Recorded Book 21, Page 170; Date Received by State Registrar JAN 9 - 1954

431789

Charles Schoonover

to

Theresa Martindale

—

...IDAHO } ss.
...of Twin Falls }

...reby certify that this instrument
...record at the request of

Earle Quigley

9:31 ...o'clock ...this DEC 7 - 1953

...my office and duly recorded in book

21 of Mapriddex page 170

T. W. Devers

Ex-Officio Recorder

Deputy

...$

...return to

Department of Public Health
Division of Vital Statistics
Boise, Idaho

STATE OF IDAHO

State File No. 8275
County File No. 2348

County of Twin Falls

Marriage License

KNOW ALL MEN BY THIS CERTIFICATE: That any regularly ordained minister of the Gospel, authorized by the rites and usages of the church or denomination of Christians, Hebrews, or religious body of which he may be a member, or any Judge or Justice of the Peace, or competent officer to whom this may come, he not knowing of any lawful impediments thereto, is hereby authorized and empowered to solemnize the rites of Matrimony between:

GROOM	AND	BRIDE
1. Full Name H FRED HEINTZELMAN		9. Full Name PAULINE M FISSEL
2. Address: Twin Falls (City) Twin Falls (County) Idaho (State)		10. Address: Twin Falls (City) Twin Falls (County) Idaho (State)
3. Age 53 4. Color or Race W 5. Single X 6. Widowed ___ 7. Divorced ___		11. Age 43 12. Color or Race W 13. Single ___ 14. Widowed ___ 15. Divorced X
8. Birthplace: City Gettysburg State Penn		16. Maiden Name if previously married Fissel
		17. Birthplace: City Gardner State Penn

And to certify the same to said parties, or either of them under his hand and seal, in his ministerial or official capacity, and thereupon he is required to deliver this copy to the parties so married.

IN TESTIMONY WHEREOF, I have hereunto set my hand and affixed my official seal, at Twin Falls, Twin Falls County, Idaho, this 4th day of December, A.D. 1953.

T W STIVERS
Recorder

Elsie Gosseley
Deputy

Marriage Certificate

I, W A MacArthur, a Methodist Minister, residing at Twin Falls, in the county of Twin Falls in the State of Idaho, do certify that, in accordance with the authority on me conferred by the above license, I did on this 5th day of December, in the year A.D. 1953 at Twin Falls in the county of Twin Falls, in the State of Idaho, solemnize the rites of matrimony between H. Fred Heintzelman of Twin Falls, in the county of Twin Falls, of the State of Idaho, and Pauline M. Fissel of Twin Falls, in the county of Twin Falls of the state of Idaho, in the presence of Mrs. Fern Parrett and Mrs. Catherine Potter.

WITNESS My hand at the county aforesaid, this 5th day of December, A.D. 1953.

In the presence of:
Mrs. Fern Parrett
and Mrs C.E. Potter

W A MacArthur

Date received by County Recorder DEC 7 - 1953; Signature T. W. Stivers County Recorder; Recorded Book 21, Page 171; Date Received by State Registrar JAN 9 - 1954

(Use typewriter and/or black ink)

Officiant should send this copy back to the County Recorder immediately.

431790

H. Fred Heintzleman

to

Pauline M. Fissel

STATE OF IDAHO }
County of Twin Falls } ss.

I hereby certify that this instrument filed for record at the request of W. A. Macarthur

9:32 o'clock, a.m. this DEC 7 - 1953

in my office and duly recorded in book 21 of Marriages page 171

T. W. Oliver

Ex-Officio Recorder

Deputy

Fee $

Return to

12-L

Department of Public Health
Division of Vital Statistics
Boise, Idaho

STATE OF IDAHO

State File No. 8276
County File No. 2349

(Use typewriter and/or black ink)

County of Twin Falls

Marriage License

KNOW ALL MEN BY THIS CERTIFICATE: That any regularly ordained minister of the Gospel, authorized by the rites and usages of the church or denomination of Christians, Hebrews, or religious body of which he may be a member, or any Judge or Justice of the Peace, or competent officer to whom this may come, he not knowing of any lawful impediments thereto, is hereby authorized and empowered to solemnize the rites of Matrimony between:

GROOM		AND	BRIDE	
1. Full Name	GEORGE J. MC NAMARA		9. Full Name	MARTHA STASTNY
2. Address:	Twin Falls (City) Twin Falls (County) Idaho (State)		10. Address:	Hansen (City) Twin Falls (County) Idaho (State)
3. Age	37		11. Age	29
4. Color or Race	W		12. Color or Race	W
5. Single			13. Single	X
6. Widowed			14. Widowed	
7. Divorced	X		15. Divorced	
8. Birthplace: City	Hazardville State Conn		16. Maiden Name if previously married	
			17. Birthplace: City	Hansen State Idaho

And to certify the same to said parties, or either of them under his hand and seal, in his ministerial or official capacity, and thereupon he is required to deliver this copy to the parties so married.

IN TESTIMONY WHEREOF, I have hereunto set my hand and affixed my official seal, at Twin Falls, Twin Falls County, Idaho, this 4th day of December, A.D. 1953.

T-W STIVERS
Recorder
Elsie Crowley
Deputy

Marriage Certificate

I, the Reverend F. W. Werts, D.D., an ordained Methodist Clergyman, residing at Twin Falls, in the county of Twin Falls in the State of Idaho, do certify that, in accordance with the authority on me conferred by the above license, I did on this sixth day of December, in the year A.D. 1953 at Hansen in the county of Twin Falls, in the State of Idaho, solemnize the rites of matrimony between GEORGE J McNAMARA of Twin Falls, in the county of Twin Falls, of the State of Idaho, and MARTHA STASTNY of Hansen, in the county of Twin Falls of the state of Idaho, in the presence of Mrs Arthur DeGiorgio and Joe Stastny, Jr.

WITNESS My hand at the county aforesaid, this sixth day of December, A.D. 1953.

In the presence of:
Mrs Arthur DeGiorgio
and Joe Stastny Jr.

F. W. Werts

Date received by County Recorder 12-8-53; Signature T-W Stivers By Elsie Crowley, Deputy County Recorder; Recorded Book 21, Page 172; Date Received by State Registrar JAN 9 - 1954

Officiant should send this copy back to the County Recorder immediately.

431836

George J. McNamara
to
Martha Stastny

STATE OF IDAHO }
County of Twin Falls } ss.

I hereby certify that this instrument filed for record at the request of Rev. Hertz 4:25 o'clock, P.M. this DEC 8 - 1953 in my office and duly recorded in book 21 of Marriages page 172

T. W. STIVERS
Ex-Officio Recorder

Margaret Jones
Deputy

Fee $ —

Return to

1256

Department of Public Health
Division of Vital Statistics
Boise, Idaho

STATE OF IDAHO

State File No. 8277
County File No. 2351

(Use typewriter and/or black ink)

County of Twin Falls

Marriage License

KNOW ALL MEN BY THIS CERTIFICATE: That any regularly ordained minister of the Gospel, authorized by the rites and usages of the church or denomination of Christians, Hebrews, or religious body of which he may be a member, or any Judge or Justice of the Peace, or competent officer to whom this may come, he not knowing of any lawful impediments thereto, is hereby authorized and empowered to solemnize the rites of Matrimony between:

GROOM		AND	BRIDE	
1. Full Name	JAMES STUART LOUTHAN		9. Full Name	IOLA MARIE LAVENE
2. Address:	Bertrand (City) Phelps (County) Nebraska (State)		10. Address:	Bertrand (City) Phelps (County) Nebraska (State)
3. Age 19	4. Color or Race W	5. Single X 6. Widowed 7. Divorced	11. Age 18	12. Color or Race W 13. Single X 14. Widowed 15. Divorced
8. Birthplace: City	Holdrege State Nebraska		16. Maiden Name if previously married	
			17. Birthplace: City	Bertrand State Nebraska

And to certify the same to said parties, or either of them under his hand and seal, in his ministerial or official capacity, and thereupon he is required to deliver this copy to the parties so married.

IN TESTIMONY WHEREOF, I have hereunto set my hand and affixed my official seal, at Twin Falls, Twin Falls County, Idaho, this 7th day of December, A.D. 1953.

T. W. STIVERS
Recorder
Elsie Swagley.
Deputy

Marriage Certificate

I, Rev. Carl Losser, a Lutheran Minister, residing at R.R. # 1, Buhl, Idaho, in the county of Twin Falls in the State of Idaho, do certify that, in accordance with the authority on me conferred by the above license, I did on this 7th day of December, in the year A.D. 1953 at R. R. # 1, Buhl, Idaho in the county of Twin Falls, in the State of Idaho, solemnize the rites of matrimony between James Stuart Louthan of Bertrand Iola Lavene, in the county of Phelps, of the State of Nebraska, and Iola Marie Lavene of Bertrand, in the county of Phelps of the state of Nebraska, in the presence of Mrs. Verlouis Forster and Verlouis Farster.

WITNESS My hand at the county aforesaid, this Seventh day of December, A.D. 1953.

In the presence of:
Mrs. Verlouis Forster Bertrand, Nebraska
and Verlouis Forster Bertrand, Nebraska

Rev. Carl Losser

Date received by County Recorder 12-8-53; Signature T. W. Stivers County Recorder; By Elsie Swagley Deputy
Recorded Book 21, Page 73; Date Received by State Registrar JAN 9 - 1954

Officiant should send this copy back to the County Recorder immediately.

431837

James Stuart
Lantham
to
Iola Marie Lavene

STATE OF IDAHO }
County of Twin Falls } ss.

I hereby certify that this instrument filed for record at the request of .....
Rev. Losser
4:26 o'clock, P.M. this DEC 8 - 1953
in my office and duly recorded in book
21 of Marriages page 173

T. W. STIVERS
Ex-Officio Recorder

Margaret Jones
Deputy

Fee $ —

Return to

12-7

(Use typewriter and/or black ink)

Officiant should send this copy back to the County Recorder immediately.

State Board of Health
Division of Vital Statistics
Boise, Idaho

STATE OF IDAHO

State File No. 8278
County File No. 2352

Amended 7-1-1960
County of Twin Falls

Marriage License

KNOW ALL MEN BY THIS CERTIFICATE: That any regularly ordained minister of the Gospel, authorized by the rites and usages of the church or denomination of Christians, Hebrews, or religious body of which he may be a member, or any judge or Justice of the Peace, or competent officer to whom this may come, he not knowing of any lawful impediments thereto, is hereby authorized and empowered to solemnize the rites of Matrimony between:

GROOM		AND	BRIDE	
1. Full Name	Kenneth Duane Baldwin		9. Full Name	Helen Louise Carlson
2. Address:	Concord, (City) Contra Costa, (County) California (State)		10. Address	Oakland, (City) Alameda, (County) California (State)
3. Age	21		11. Age	20
4. Color or Race	W		12. Color or Race	W
5. Single	X		13. Single	X
6. Widowed			14. Widowed	
7. Divorced			15. Divorced	
8. Birthplace: City	Fairfield		16. Maiden Name if previously married	-
State	Idaho		17. Birthplace: City	Rupert
			State	Idaho

And to certify the same to said parties, or either of them under his hand and seal, in his ministerial or official capacity, and thereupon he is required to deliver this copy to the parties so married.

IN TESTIMONY WHEREOF, I have hereunto set my hand and affixed my official seal, at Twin Falls, Twin Falls County, Idaho, this 7th day of December, A. D. 19 53.

T. W. Stivers
Recorder

Helen Porterfield
Deputy

Marriage Certificate

I, William L. Killpack, a An Elder Of The Church of Jesus Christ of Latter-day Saints residing at Idaho Falls, in the county of Bonneville in the State of Idaho do certify that, in accordance with the authority on me conferred by the above license, I did on this 8th day of December, in the year A. D. 19 53 at Idaho Falls in the County of Bonneville, in the State of Idaho, solemnize the rites of matrimony between Kenneth Duane Baldwin of Concord in the County of Contra Costa, of the State of California and Helen Louise Carlson of Oakland, in the County of Alameda of the State of California, in the presence of R. T. Baldwin and Marion C. Allen

WITNESS My Hand at the County aforesaid, this 8th day of December, A. D. 19 53

In the presence of:

R. T. Baldwin

and Marion C. Allen

William L. Killpack

Date received by County Recorder 12-24-53; Signature T. W. Stivers by Elsie Moseley, Deputy County Recorder; Recorded Book 21, Page 187; Date Received by State Registrar Jan. 9, 1954

BH- 570 27

Own Birth Certificate on file, 199030 - gives Full name as Kenneth Duane Baldwin - viewed by V.S.

IDAHO STATE BOARD OF HEALTH
DIVISION OF VITAL STATISTICS

Affidavit to Correct or Amend An Original Certificate of Birth or Death

State of ..... } ss.
County of .....

Certificate No. 53-8278

Date Filed .....

The undersigned does solemnly swear that certain facts on the certificate of Marriage (~~Birth or Death~~) for Kenneth Duane Baldwin and Helen Louise Carlson (Name on Original Certificate) who were Married (~~Was Born or Died~~) on Dec. 8, 1953 (Date of Event) in Idaho Falls, Idaho (Place of Event) are erroneous or were omitted; and that, to the best of his knowledge, the true facts are shown by Birth Certificate on file (Bible Record, Insurance Policy, Etc.) prepared on #199030 - viewed by V.S. (Give Date), are:

FACTS TO BE CORRECTED ("Name," "Birth Date," "Cause of Death," Etc.)	FROM (As on Original)	TO (The Correct Facts)
Full Name of Groom	Kenneth Duane Carlson	Kenneth Duane Baldwin

Subscribed and sworn to before me this ..... day of ....., 19.....

Notary Public, residing at .....
My commission expires .....
(Seal)

Signed .....
(Signature of parent or attendant if correcting a birth record; of attendant, funeral director, informant if correcting a death record; or other credible person.)

.....
(Street Address, City, State)

SUPPORTING AFFIDAVIT OF A SECOND PERSON

State of California } ss.
County of Alameda

[This Affidavit MUST Also be Executed. (See Chapter 139, 1937 Idaho Session Laws.)]

The undersigned does solemnly swear that he has knowledge of the corrected facts as set forth above and that they are true to the best of ~~his~~ knowledge.

Subscribed and sworn to before me this 21st day of May, 1960

Gladys Frey

Notary Public, residing at 232 Medford
My commission expires Aug 5, 1963
(Seal)

Signed Florence H. Carlson
(Signature of Any Credible Person)

1370 Cedar Ave
(Street Address, City, State)
San Leandro, Calif.

FORM DPH 55.155 L 4-22-60. nm

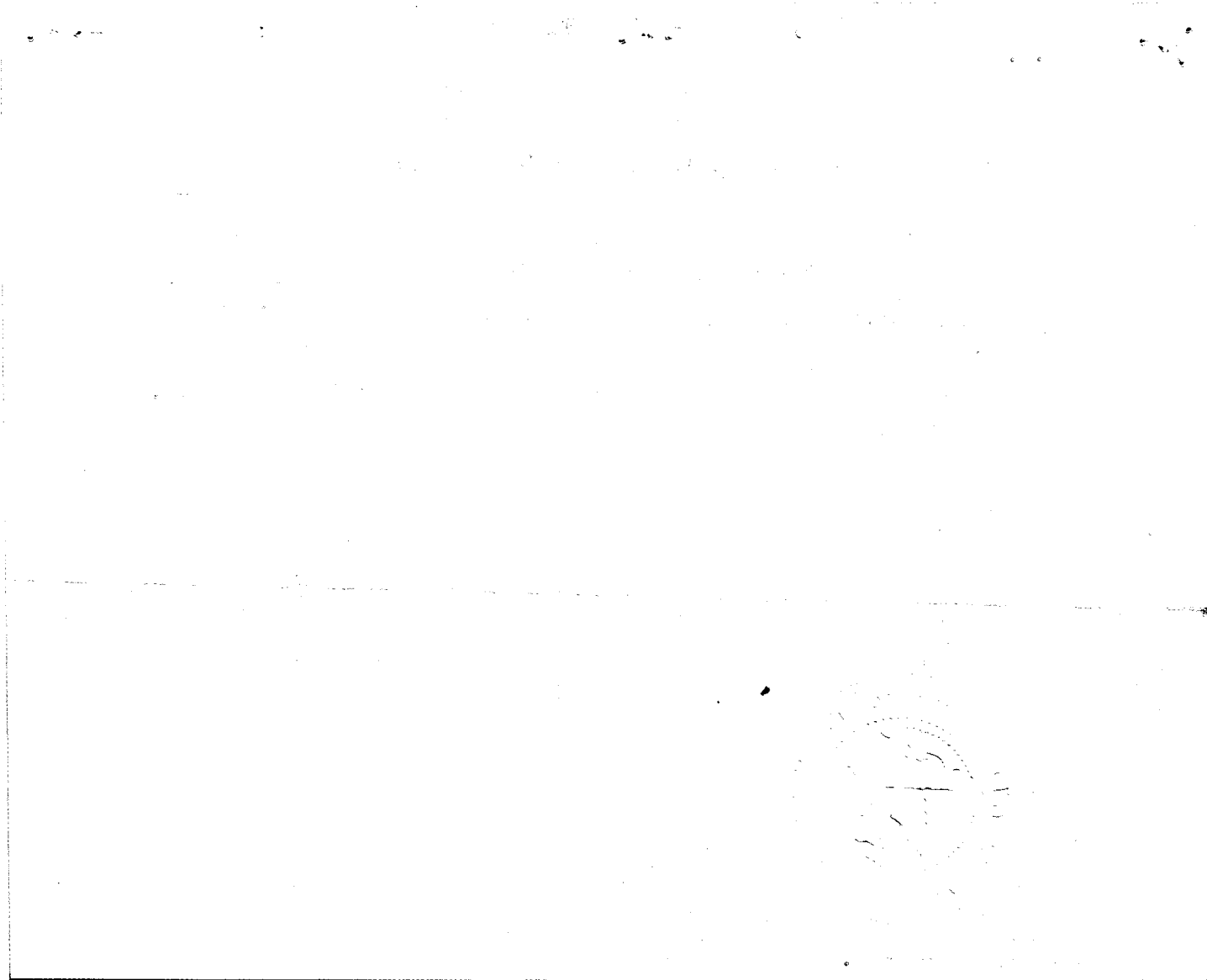

Department of Public Health
Division of Vital Statistics
Boise, Idaho

STATE OF IDAHO

State File No. 8278
County File No. 2352

(Use typewriter and/or black ink)

County of Twin Falls

Marriage License

KNOW ALL MEN BY THIS CERTIFICATE: That any regularly ordained minister of the Gospel, authorized by the rites and usages of the church or denomination of Christians, Hebrews, or religious body of which he may be a member, or any Judge or Justice of the Peace, or competent officer to whom this may come, he not knowing of any lawful impediments thereto, is hereby authorized and empowered to solemnize the rites of Matrimony between:

GROOM		AND	BRIDE	
1. Full Name	KENNETH DUANE BALDWIN		9. Full Name	HELEN LOUISE CARLSON
2. Address:	Concord (City) Contra Costa (County) California (State)		10. Address:	Oakland (City) Alameda (County) California (State)
3. Age	21		11. Age	20
4. Color or Race	W		12. Color or Race	W
5. Single	X		13. Single	X
6. Widowed			14. Widowed	
7. Divorced			15. Divorced	
8. Birthplace: City	Fairfield		16. Maiden Name if previously married	-
State	Idaho		17. Birthplace: City	Rupert
			State	Idaho

And to certify the same to said parties, or either of them under his hand and seal, in his ministerial or official capacity, and thereupon he is required to deliver this copy to the parties so married.

IN TESTIMONY WHEREOF, I have hereunto set my hand and affixed my official seal, at Twin Falls, Twin Falls County, Idaho, this 7th day of December, A.D. 1953

T. W. STIVERS
Recorder

Helen Porterfield
Deputy

Marriage Certificate

I, WILLIAM L. KILLPACK, an Elder of the Church of Jesus Christ of Latter-day Saints, residing at Idaho Falls, in the county of Bonneville in the State of Idaho, do certify that, in accordance with the authority on me conferred by the above license, I did on this 8th day of December, in the year A.D. 19 53 at Idaho Falls in the county of Bonneville, in the State of Idaho, solemnize the rites of matrimony between Kenneth Duane Carlson of Concord, in the county of Contra Costa, of the State of California, and Helen Louise Carlson of Oakland, in the county of Alameda of the state of California, in the presence of R. T. Baldwin and Marion C. Allen.

WITNESS My hand at the county aforesaid, this 8th day of December, A.D. 19 53.

In the presence of:
R. T. Baldwin.
and Marion C. Allen

William L. Killpack

Officiant should send this copy back to the County Recorder immediately.

Date received by County Recorder 12-24-53 Signature T. W. Stivers County Recorder; By Elsie Moseley, Deputy

Recorded Book 21, Page 187;

JAN 9 - 1954
Date Received by State Registrar

A322247

Kenneth Duane Baldwin

to

Helen Lonnie Carlson

STATE OF IDAHO } ss.
County of Twin Falls }

I hereby certify that this instrument was filed for record at the request of

Williams Title Co.

4:32 o'clock, P.M. this DEC 4 1953

in my office and duly recorded in book 21 of Miscellaneous page 187

J. W. Stevens
Ex-Officio Recorder

Deputy

Fee $

Return to

128

(Use typewriter and/or black ink)

Officiant should send this copy back to the County Recorder immediately.

Department of Public Health
Division of Vital Statistics
Boise, Idaho

STATE OF IDAHO

State File No. 8279
County File No. 2353

County of TWIN FALLS

Marriage License

KNOW ALL MEN BY THIS CERTIFICATE: That any regularly ordained minister of the Gospel, authorized by the rites and usages of the church or denomination of Christians, Hebrews, or religious body of which he may be a member, or any Judge or Justice of the Peace, or competent officer to whom this may come, he not knowing of any lawful impediments thereto, is hereby authorized and empowered to solemnize the rites of Matrimony between:

GROOM		AND	BRIDE	
1. Full Name	NORMAN L. TORSAK		9. Full Name	WANDA G. HILL
2. Address:	Ogden (City) Weber (County) Utah (State)		10. Address:	Oklahoma City (City) Okla (County) Okla (State)
3. Age	30		11. Age	27
4. Color or Race	W		12. Color or Race	W
5. Single			13. Single	
6. Widowed			14. Widowed	
7. Divorced	X		15. Divorced	X
8. Birthplace: City	Ogden State Utah		16. Maiden Name if previously married	Rail
			17. Birthplace: City	Oklahoma City State Oklahoma

And to certify the same to said parties, or either of them under his hand and seal, in his ministerial or official capacity, and thereupon he is required to deliver this copy to the parties so married.

IN TESTIMONY WHEREOF, I have hereunto set my hand and affixed my official seal, at Twin Falls, Twin Falls County, Idaho, this 8th day of December A.D. 1953.

T.W. Stivers Recorder

Deputy

Marriage Certificate

I, James O. Pumphrey, a Justice of the Peace, residing at Twin Falls, in the county of Twin Falls in the State of Idaho, do certify that, in accordance with the authority on me conferred by the above license, I did on this 8th day of December, in the year A.D. 19 53 at Twin Falls in the county of Twin Falls, in the State of Idaho, solemnize the rites of matrimony between Norman L. Torsak of Ogden, in the county of Weber of the State of Utah, and Wanda G. Hill of Oklahoma City, in the county of Oklahoma of the state of Oklahoma, in the presence of L.L. Talkington and Viette E. Anderson.

WITNESS My hand at the county aforesaid, this 8th day of December, A.D. 19 53.

In the presence of:
L.L. Talkington
and Viette E. Anderson

James O. Pumphrey

Date received by County Recorder 12-11-53; Signature T.W. Stivers County Recorder; by Margaret Jones Deputy

Recorded Book 21, Page 174; Date Received JAN 9 = 1954 By State Registrar

431959

Norman L. Jarsak

to

Handa G. Hill

STATE OF IDAHO }
County of Twin Falls } ss.

I hereby certify that this instrument filed for record at the request of J. O. Pumphrey

11:55 o'clock, A.M. this DEC 11 1953

in my office and duly recorded in book 21 of Marriages page 174

T. W. STIVERS
Ex-Officio Recorder

Margaret Jones
Deputy

Fee $ —

Return to

Department of Public Health
Division of Vital Statistics
Boise, Idaho

STATE OF IDAHO

State File No. 8280
County File No. 2355

(Use typewriter and/or black ink)

County of Twin Falls

Marriage License

KNOW ALL MEN BY THIS CERTIFICATE: That any regularly ordained minister of the Gospel, authorized by the rites and usages of the church or denomination of Christians, Hebrews, or religious body of which he may be a member, or any Judge or Justice of the Peace, or competent officer to whom this may come, he not knowing of any lawful impediments thereto, is hereby authorized and empowered to solemnize the rites of Matrimony between:

GROOM		AND	BRIDE	
1. Full Name	WILL O'NEAL DE PEW		9. Full Name	CAROLL E BROWN
2. Address:	Kimberly (City) Twin Falls (County) Idaho (State)		10. Address:	Twin Falls (City) Twin Falls (County) Idaho (State)
3. Age	23	4. Color or Race W 5. Single X 6. Widowed 7. Divorced	11. Age	19 12. Color or Race W 13. Single X 14. Widowed 15. Divorced
8. Birthplace: City	Kimberly State Idaho		16. Maiden Name if previously married	
			17. Birthplace: City	Hailey State Idaho

And to certify the same to said parties, or either of them under his hand and seal, in his ministerial or official capacity, and thereupon he is required to deliver this copy to the parties so married.

IN TESTIMONY WHEREOF, I have hereunto set my hand and affixed my official seal, at Twin Falls, Twin Falls County, Idaho, this 10th day of December, A.D. 1953.

T W STIVERS
Recorder
Elsie Crowley
Deputy

Marriage Certificate

I, Valdo D. Benson, a Elder L.D.S. Church, residing at Carey, in the county of Blaine in the State of Idaho, do certify that, in accordance with the authority on me conferred by the above license, I did on this 12 day of December, in the year A.D. 1953 at Twin Falls in the county of Twin Falls, in the State of Idaho, solemnize the rites of matrimony between Will O'Neal De Pew of Kimberly, in the county of Twin Falls, of the State of Idaho and Carroll E Brown of Twin Falls, in the county of Twin Falls, of the state of Idaho, in the presence of Grant C. De Pew and Cleone Arrington.

WITNESS My hand at the county aforesaid, this 12 day of December, A.D. 1953.

In the presence of:
Grant C. De Pew
and Cleone Arrington

Valdo D. Benson

Date received by County Recorder DEC 16 1953; Signature T W Stivers County Recorder; Recorded Book 21, Page 177. Date Received by State Registrar JAN 9 - 1954

Officiant should send this copy back to the County Recorder immediately.

1320133

Will O'Neal DeLew

to

Carroll E. Brown

STATE OF IDAHO }
County of Twin Falls } ss.

I hereby certify that this instrument was filed for record at the request of Carroll E. Brown at 10:15 o'clock, A.M. this DEC 16 1953 in my office and duly recorded in book 21 of Mortgages page 177

J. R. Blevins
Ex-Officio Recorder

Deputy

Fee $ 3

Return to

12-17

(Use typewriter and/or black ink)

Officiant should send this copy back to the County Recorder immediately.

Department of Public Health
Division of Vital Statistics
Boise, Idaho

STATE OF IDAHO

State File No. 8281
County File No. 2357

County of Twin Falls

Marriage License

KNOW ALL MEN BY THIS CERTIFICATE: That any regularly ordained minister of the Gospel, authorized by the rites and usages of the church or denomination of Christians, Hebrews, or religious body of which he may be a member, or any Judge or Justice of the Peace, or competent officer to whom this may come, he not knowing of any lawful impediments thereto, is hereby authorized and empowered to solemnize the rites of Matrimony between:

GROOM		AND	BRIDE	
1. Full Name	CLYDE RALPH RICHARDSON		9. Full Name	NOLA MARIE LOVEJOY
2. Address:	Twin Falls (City) Twin Falls (County) Idaho (State)		10. Address:	Twin Falls (City) Twin Falls (County) Idaho (State)
3. Age 21	4. Color or Race W 5. Single X 6. Widowed 7. Divorced		11. Age 18	12. Color or Race W 13. Single X 14. Widowed 15. Divorced
8. Birthplace: City	Rifle State Colorado		16. Maiden Name if previously married	
			17. Birthplace: City	St George State Utah

And to certify the same to said parties, or either of them under his hand and seal, in his ministerial or official capacity, and thereupon he is required to deliver this copy to the parties so married.

IN TESTIMONY WHEREOF, I have hereunto set my hand and affixed my official seal, at Twin Falls Twin Falls County, Idaho, this 12th day of December, A.D. 19 53.

T W STIVERS
Recorder
By Edna Crowley
Deputy

Marriage Certificate

I, Ray Eugene Crow, a Clergyman, American Baptist Convention residing at Twin Falls, in the county of Twin Falls in the State of Idaho do certify that, in accordance with the authority on me conferred by the above license, I did on this 12th day of December in the year A.D. 19 53 at Twin Falls in the county of Twin Falls the State of Idaho, solemnize the rites of matrimony between Clyde Ralph Richardson of Idaho in the county of Twin Falls of the State of Idaho, and Nola Marie Lovejoy of Twin Falls, in the county of Twin Falls of the state of Idaho, in the presence of J. F. Richardson and Artie Shell.

WITNESS My hand at the county aforesaid, this 12th day of December, A.D. 19 53.

In the presence of: Artie Shell
and J. F. Richardson

Ray Eugene Crow

Date received by County Recorder DEC 14 1953; Signature T. W. STIVERS By Edna Crowley Deputy County Recorder; Recorded Book 21, Page 176; Date Received by State Registrar JAN 9 - 1954

431978

Clyde Ralph Richardson

to

Nola Marie Lovejoy

STATE OF IDAHO }
County of Twin Falls }

hereby certify that this instrument
filed for record at the request of
Ray Eugene Crow
10:47 o'clock A.M. [illegible] 1963
in my office and duly recorded in book
21 of Marriages page 176

T. W. STIVERS
Ex-Officio Recorder

Elsie Moseley
Deputy

Fee $ --
Return to

12-12

Department of Public Health
Division of Vital Statistics
Boise, Idaho

STATE OF IDAHO

State File No. 8282
County File No. 2354

County of Twin Falls

Marriage License

KNOW ALL MEN BY THIS CERTIFICATE: That any regularly ordained minister of the Gospel, authorized by the rites and usages of the church or denomination of Christians, Hebrews, or religious body of which he may be a member, or any Judge or Justice of the Peace, or competent officer to whom this may come, he not knowing of any lawful impediments thereto, is hereby authorized and empowered to solemnize the rites of Matrimony between:

GROOM		AND	BRIDE	
1. Full Name	BERNARD E. DeMERS		9. Full Name	HELEN M. TUCKER
2. Address:	Spokane (City) Spokane (County) Washington (State)		10. Address:	Twin Falls (City) Twin Falls (County) Idaho (State)
3. Age 24	4. Color or Race W 5. Single X 6. Widowed 7. Divorced		11. Age 20	12. Color or Race W 13. Single X 14. Widowed 15. Divorced
8. Birthplace: City	Long Beach State California		16. Maiden Name if previously married	—
			17. Birthplace: City	Fairfield State Idaho

And to certify the same to said parties, or either of them under his hand and seal, in his ministerial or official capacity, and thereupon he is required to deliver this copy to the parties so married.

IN TESTIMONY WHEREOF, I have hereunto set my hand and affixed my official seal, at Twin Falls, Twin Falls County, Idaho, this 10th day of December, A.D. 1953.

T. W. STIVERS
Recorder

Deputy

Marriage Certificate

I, E. Leslie Rolls, a clergyman residing at Twin Falls, in the county of Twin Falls in the State of Idaho, do certify that, in accordance with the authority on me conferred by the above license, I did on this 13th day of December, in the year A.D. 1953 at Twin Falls in the county of Twin Falls, in the State of Idaho, solemnize the rites of matrimony between Bernard E. DeMers of Spokane, in the county of Spokane, of the State of Washington, and Helen M. Tucker of Twin Falls, in the county of Twin Falls of the state of Idaho, in the presence of Walter Tucker and Beverly Bell.

WITNESS My hand at the county aforesaid, this 13th day of December, A.D. 1953.

In the presence of
Walter Lee Tucker
and
Beverly Bell

E. Leslie Rolls

Date received by County Recorder DEC 14 1953; Signature T. W. STIVERS By [illegible] Deputy; County Recorder; Recorded Book 21, Page 175; Date Received by State Registrar JAN 9 - 1954

(Use typewriter and/or black ink)

Officiant should send this copy back to the County Recorder immediately.

431977

Bernard E DeMers

to

Helen M Tucker

STATE OF IDAHO } ss.
County of Twin Falls }

I hereby certify that this instrument
is a record at the request of
E Leslie Rolls
10:40 o'clock, A.M. this DEC 14 1953
in my office and duly recorded in book
21 of Marriages page 175

T. W. STIVERS Ex-Officio Recorder

Elsie Tuoseley Deputy

Fee $ —

Return to

12-13

Department of Public Health
Division of Vital Statistics
Boise, Idaho

STATE OF IDAHO

State File No. 8283
County File No. 2358

(Use typewriter and/or black ink)

County of Twin Falls

Marriage License

KNOW ALL MEN BY THIS CERTIFICATE: That any regularly ordained minister of the Gospel, authorized by the rites and usages of the church or denomination of Christians, Hebrews, or religious body of which he may be a member, or any Judge or Justice of the Peace, or competent officer to whom this may come, he not knowing of any lawful impediments thereto, is hereby authorized and empowered to solemnize the rites of Matrimony between:

GROOM		BRIDE
1. Full Name	H F WIRTH	9. Full Name NORA D SPAULDING
2. Address:	Twin Falls (City) Twin Falls (County) Idaho (State)	10. Address: Warsaw (City) Kosciusko (County) Indiana (State)
3. Age	75	11. Age 75
4. Color or Race	W	12. Color or Race W
5. Single		13. Single
6. Widowed	X	14. Widowed X
7. Divorced		15. Divorced
8. Birthplace: City	Berrien Co	16. Maiden Name if previously married Phillips
State	Michigan	17. Birthplace: City Berrien Co State Michigan

And to certify the same to said parties, or either of them under his hand and seal, in his ministerial or official capacity, and thereupon he is required to deliver this copy to the parties so married.

IN TESTIMONY WHEREOF, I have hereunto set my hand and affixed my official seal, at Twin Falls, Twin Falls County, Idaho, this 14th day of December, A.D. 1953.

T W STIVERS
Recorder

Elsie Crowley
Deputy

Marriage Certificate

I, Ray Eugene Crow, a Clergyman, American Baptist Convention, residing at Twin Falls, in the county of Twin Falls in the State of Idaho, do certify that, in accordance with the authority on me conferred by the above license, I did on this 15th day of December, in the year A.D. 1953 at Twin Falls in the county of Twin Falls, in the State of Idaho, solemnize the rites of matrimony between H. F. Wirth of Twin Falls, in the county of Twin Falls, of the State of Idaho, and Nora D. Spaulding of Warsaw, in the county of Kosciusko of the state of Indiana, in the presence of Densel J. Martindale and Ruth E. Martindale.

WITNESS My hand at the county aforesaid, this 15th day of December, A.D. 1953.

In the presence of:
Ruth E Martindale
and Densel J. Martindale

Ray Eugene Crow

Officiant should send this copy back to the County Recorder immediately.

Date received by County Recorder DEC 16 1953 Signature T. W. Stivers County Recorder; Recorded Book 21, Page 178; Date Received by State Registrar JAN 9 - 1954

432049

W. F. Wirth

to

Nora D. Spaulding.

STATE OF IDAHO }
County of Twin Falls } ss.

I hereby certify that this instrument was filed for record at the request of Ray Eugene Crow

at 4:25 o'clock, p.m. this DEC 16 1953

in my office and duly recorded in book 21 of Mortgages page 178

J. H. Stevens
Ex-Officio Recorder

Deputy

Fee $

Return to

(Use typewriter and/or black ink)

Department of Public Health
Division of Vital Statistics
Boise, Idaho

STATE OF IDAHO

State File No. 8284
County File No. 2360

County of TWIN FALLS

Marriage License

KNOW ALL MEN BY THIS CERTIFICATE: That any regularly ordained minister of the Gospel, authorized by the rites and usages of the church or denomination of Christians, Hebrews, or religious body of which he may be a member, or any Judge or Justice of the Peace, or competent officer to whom this may come, he not knowing of any lawful impediments thereto, is hereby authorized and empowered to solemnize the rites of Matrimony between:

GROOM		BRIDE
1. Full Name	R.B. BEATTY	9. Full Name ODESSA SCHLOSSER
2. Address: City	Twin Falls	10. Address: City Denton
County	Twin Falls	County Denton
State	Idaho	State Texas
3. Age	L	11. Age L
4. Color or Race	W	12. Color or Race W
5. Single		13. Single
6. Widowed	X	14. Widowed X
7. Divorced		15. Divorced
8. Birthplace: City	Dayton	16. Maiden Name if previously married Taylor
State	Ohio	17. Birthplace: City Mason State Texas

And to certify the same to said parties, or either of them under his hand and seal, in his ministerial or official capacity, and thereupon he is required to deliver this copy to the parties so married.

IN TESTIMONY WHEREOF, I have hereunto set my hand and affixed my official seal, at Twin Falls, Twin Falls County, Idaho, this 16th day of December A.D. 1953.

T.W. Stivers
T.W. Stivers Recorder

Deputy

Marriage Certificate

I, W. MacArthur, a Methodist Minister, residing at Twin Falls, in the county of Twin Falls in the State of Idaho, do certify that, in accordance with the authority on me conferred by the above license, I did on this 16th day of December, in the year A.D. 1953 at Twin Falls in the county of Twin Falls, in the State of Idaho, solemnize the rites of matrimony between R.B Beatty of Twin Falls, in the county of Twin Falls, of the State of Idaho, and Odessa Schlosser of Weston, in the county of Denton of the state of Texas, in the presence of W. D. Seal and Flora B. Musgrave.

WITNESS My hand at the county aforesaid, this 16th day of December, A.D. 1953.

In the presence of
W.D. Seal
and Flora B Musgrave

W. MacArthur

Date received by County Recorder Dec 16, 1953; Signature T.W. Stivers County Recorder by Edrie Moseley; Recorded Book 21, Page 187; Date Received by State Registrar JAN 9 - 1954

Officiant should send this copy back to the County Recorder immediately.

432087

R. B. Beatty
to
Odessa Schlosser.

STATE OF IDAHO }ss.
County of Twin Falls }

I hereby certify that this instrument filed for record at the request of Wa Mauthen 9:20 o'clock, am this DEC 18 1953 in my office and duly recorded in book 21 of Marriages page 179

J. W. Stevens
Ex-Officio Recorder

Deputy

Fee $

Return to

Department of Public Health
Division of Vital Statistics
Boise, Idaho

STATE OF IDAHO

State File No. 8285
County File No. 2364

County of Twin Falls

Marriage License

KNOW ALL MEN BY THIS CERTIFICATE: That any regularly ordained minister of the Gospel, authorized by the rites and usages of the church or denomination of Christians, Hebrews, or religious body of which he may be a member, or any Judge or Justice of the Peace, or competent officer to whom this may come, he not knowing of any lawful impediments thereto, is hereby authorized and empowered to solemnize the rites of Matrimony between:

GROOM		BRIDE
1. Full Name	JOHN L HARMS	9. Full Name SHIRLEY FAYE FAIRCHILD
2. Address:	Buhl (City) Twin Falls (County) Idaho (State)	10. Address: Buhl (City) Twin Falls (County) Idaho (State)
3. Age	21	11. Age 18
4. Color or Race	W	12. Color or Race W
5. Single		13. Single X
6. Widowed		14. Widowed
7. Divorced	X	15. Divorced
8. Birthplace: City	Buhl State Idaho	16. Maiden Name if previously married
		17. Birthplace: City Weiser State Idaho

AND

And to certify the same to said parties, or either of them under his hand and seal, in his ministerial or official capacity, and thereupon he is required to deliver this copy to the parties so married.

IN TESTIMONY WHEREOF, I have hereunto set my hand and affixed my official seal, at Twin Falls Twin Falls County, Idaho, this 19th day of December, A.D. 1953.

T W STIVERS
Recorder
Edith Tinsley
Deputy

Marriage Certificate

I, Rev. Carl Losser, a Lutheran Minister, residing at R. R. # 1, Buhl, in the county of Twin Falls in the State of Idaho, do certify that, in accordance with the authority on me conferred by the above license, I did on this 19th day of December, in the year A.D. 1953 at Buhl, Idaho in the county of Twin Falls, in the State of Idaho, solemnize the rites of matrimony between John L. Harms of Buhl, in the county of Twin Falls, of the State of Idaho, and Shirley Faye Fairchild of Buhl, in the county of Twin Falls of the state of Idaho, in the presence of Marjory Davis and Gary Harms.

WITNESS My hand at the county aforesaid, this 19th day of December, A.D. 1953.

In the presence of:
Marjory Davis Buhl Idaho Rt 2
and Gary Harms Buhl Idaho Rt 3

Rev. Carl Losser

Date received by County Recorder DEC 22 1953 Signature T. W. Stivers County Recorder; Recorded Book 21, Page 181; Date Received by State Registrar JAN 9 - 1954

(Use typewriter and/or black ink)

Officiant should send this copy back to the County Recorder immediately.

132169 1/2

John L. Harms

to

Shirley Faye Fairchild

STATE OF IDAHO }
County of Twin Falls } ss.

I hereby certify that this instrument
filed for record at the request of
Ger Carl Logan
10:40 o'clock, P.M. this DEC 22 1953
in my office and duly recorded in book
21 of Miscellaneous page 181
W. E. Rivers
Ex-Officio Recorder

Deputy

Fee $
Return to

Department of Public Health
Division of Vital Statistics
Boise, Idaho

STATE OF IDAHO

State File No. 8286
County File No. 2359

(Use typewriter and/or black ink)

County of TWIN FALLS

Marriage License

KNOW ALL MEN BY THIS CERTIFICATE: That any regularly ordained minister of the Gospel, authorized by the rites and usages of the church or denomination of Christians, Hebrews, or religious body of which he may be a member, or any Judge or Justice of the Peace, or competent officer to whom this may come, he not knowing of any lawful impediments thereto, is hereby authorized and empowered to solemnize the rites of Matrimony between:

GROOM		BRIDE
1. Full Name	GILBERT L. ANDRUS	9. Full Name WANDA RICHARDSON
2. Address: City	Twin Falls	10. Address: City Twin Falls
County	Twin Falls	County Twin Falls
State	Idaho	State Idaho
3. Age	28	11. Age 21
4. Color or Race	W	12. Color or Race W
5. Single	X	13. Single X
6. Widowed		14. Widowed
7. Divorced		15. Divorced
8. Birthplace: City	Boise	16. Maiden Name if previously married
State	Idaho	17. Birthplace: City Buhl
		State Idaho

AND

And to certify the same to said parties, or either of them under his hand and seal, in his ministerial or official capacity, and thereupon he is required to deliver this copy to the parties so married.

IN TESTIMONY WHEREOF, I have hereunto set my hand and affixed my official seal, at Twin Falls, Twin Falls County, Idaho, this 16th day of December A.D. 1953.

T.W. Stivers Recorder

Deputy

Marriage Certificate

I, Ray Eugene Crow, a Clergyman, American Baptist Convention, residing at Twin Falls, in the county of Twin Falls in the State of Idaho, do certify that, in accordance with the authority on me conferred by the above license, I did on this 20th day of December, in the year A.D. 19 53 at Twin Falls in the county of Twin Falls in the State of Idaho, solemnize the rites of matrimony between Gilbert L. Andrus of Twin Falls, in the county of Twin Falls, of the State of Idaho, and Wanda Richardson of Twin Falls, in the county of Twin Falls of the state of Idaho, in the presence of David L. Mattson and Eileen Van Horn.

WITNESS My hand at the county aforesaid, this 20th day of December, A.D. 1953.

In the presence of:
David L. Mattson
and Eileen Van Horn

Ray Eugene Crow

Officiant should send this copy back to the County Recorder immediately.

Date received by County Recorder Dec 22 1953; Signature T W Stivers By Elsie Moseley Deputy; County Recorder; Recorded Book 21, Page 182; Date Received by State Registrar JAN 9 - 1954

432172

Gilbert L. Andrus.

to

Wanda Richardson

STATE OF IDAHO }
County of Twin Falls } ss.

I hereby certify that this instrument filed for record at the request of Ray Eugene Crow 10:50 o'clock Am, this DEC 22 1953 in my office and duly recorded in book 21 of Mortgages page 182

J. W. Davis
Ex-Officio Recorder

Deputy

Fee $

Return to

Department of Public Health
Division of Vital Statistics
Boise, Idaho

STATE OF IDAHO

State File No. 8287
County File No. 2362

(Use typewriter and/or black ink)

County of TWIN FALLS

Marriage License

KNOW ALL MEN BY THIS CERTIFICATE: That any regularly ordained minister of the Gospel, authorized by the rites and usages of the church or denomination of Christians, Hebrews, or religious body of which he may be a member, or any Judge or Justice of the Peace, or competent officer to whom this may come, he not knowing of any lawful impediments thereto, is hereby authorized and empowered to solemnize the rites of Matrimony between:

GROOM		BRIDE
1. Full Name	CHESTER K. HILLMAN	9. Full Name GLENDA PEARL ANDREWS
2. Address:	Twin Falls (City) Twin Falls (County) Idaho (State)	10. Address: Twin Falls (City) Twin Falls (County) Idaho (State)
3. Age	19	11. Age 17
4. Color or Race	W	12. Color or Race W
5. Single	X	13. Single X
6. Widowed		14. Widowed
7. Divorced		15. Divorced
8. Birthplace: City	Twin Falls State Idaho	16. Maiden Name if previously married
		17. Birthplace: City Twin Falls State Idaho

AND

And to certify the same to said parties, or either of them under his hand and seal, in his ministerial or official capacity, and thereupon he is required to deliver this copy to the parties so married.

IN TESTIMONY WHEREOF, I have hereunto set my hand and affixed my official seal, at Twin Falls, Twin Falls County, Idaho, this 18th day of December, A.D. 1953

T.W. Stivers Recorder

Deputy

Marriage Certificate

I, Walter Arthur, a Methodist Minister, residing at Twin Falls, in the county of Twin Falls in the State of Idaho, do certify that, in accordance with the authority on me conferred by the above license, I did on this 21st day of December, in the year A.D. 1953 at Twin Falls in the county of Twin Falls, in the State of Idaho, solemnize the rites of matrimony between Chester K. Hillman of Twin Falls, in the county of Twin Falls, of the State of Idaho, and Glenda Pearl Andrews of Twin Falls, in the county of Twin Falls of the state of Idaho, in the presence of Dena Allen and Roger Tyler.

WITNESS My hand at the county aforesaid, this 21st day of December, A.D. 1953.

In the presence of:
Dena Arlene Allen
and Roger Tourie Tyler

Walter Arthur

Officiant should send this copy back to the County Recorder immediately.

Date received by County Recorder DEC 22 1953; Signature T.W. Stivers County Recorder; Recorded Book 21, Page 183; Date Received by State Registrar JAN 9 - 1954

432195

Chester K. Hillman

to

Glenda Pearl Andrews

STATE OF IDAHO }
County of Twin Falls } ss.

I hereby certify that this instrument filed for record at the request of .....

W A MacArthur

4:40 o'clock, P. this DEC 22 [illegible]

in my office and duly recorded in book

21 of Mortgages page 183

J. W. Davies

Ex-Officio Recorder

Deputy

Fee $.....

Return to

Department of Public Health
Division of Vital Statistics
Boise, Idaho

STATE OF IDAHO

State File No. 8288
County File No. 2367

(Use typewriter and/or black ink)

County of TWIN Falls

Marriage License

KNOW ALL MEN BY THIS CERTIFICATE: That any regularly ordained minister of the Gospel, authorized by the rites and usages of the church or denomination of Christians, Hebrews, or religious body of which he may be a member, or any Judge or Justice of the Peace, or competent officer to whom this may come, he not knowing of any lawful impediments thereto, is hereby authorized and empowered to solemnize the rites of Matrimony between:

GROOM		AND	BRIDE	
1. Full Name	RAYMOND L. EWENS		9. Full Name	LOUISE MERTZ
2. Address:	Fayette (City) Howard (County) Missouri (State)		10. Address:	Reno (City) Washoe (County) Nevada (State)
3. Age 29	4. Color or Race W	5. Single S 6. Widowed 7. Divorced	11. Age 30	12. Color or Race W 13. Single 14. Widowed 15. Divorced X
8. Birthplace: City	Fayette State Missouri		16. Maiden Name if previously married	Mertz
			17. Birthplace: City	Munchen State Bavaria

And to certify the same to said parties, or either of them under his hand and seal, in his ministerial or official capacity, and thereupon he is required to deliver this copy to the parties so married.

IN TESTIMONY WHEREOF, I have hereunto set my hand and affixed my official seal, at Twin Falls, Twin Falls County, Idaho, this 22nd day of December A.D. 1953

T.W. Stivers Recorder

Deputy

Marriage Certificate

I, RAY F. POTTER, a JUSTICE OF THE PEACE, residing at Kimberly, in the county of Twin Falls in the State of Idaho, do certify that, in accordance with the authority on me conferred by the above license, I did on this 22nd day of December, in the year A.D. 1953 at Twin Falls in the county of Twin Falls, in the State of Idaho, solemnize the rites of matrimony between LOUISE MERTZ of Reno, in the county of Washoe, of the State of Nevada, and Raymond L. Ewens by F.C. THOMPSON, Attorney of Fayette, in the county of Howard of the state of Missouri, in the presence of in Fact W.J. Langley and T.W. Stivers.

WITNESS My hand at the county aforesaid, this 22nd day of December, A.D. 1953.

In the presence of: W.J. Langley

and T.W. Stivers

Ray F. Potter

Date received by County Recorder 12-22-53; Signature T.W. Stivers by Helen Butterfield Deputy. County Recorder; Recorded Book 21, Page 188; Date Received by State Registrar JAN 9 - 1954

Officiant should send this copy back to the County Recorder immediately.

432184

Raymond L Ewens
to
Louise Mertz

STATE OF IDAHO } ss.
County of Twin Falls }

I hereby certify that this instrument was filed for record at the request of Ray F. Patten at 12:05 o'clock, P.M. this DEC 22 1953 in my office and duly recorded in book 21 of Marriages page 186.

T. W. STIVERS
Ex-Officio Recorder

Helen Partenfried
Deputy

Fee $ —

Return to

12-22

(Use typewriter and/or black ink)

Department of Public Health
Division of Vital Statistics
Boise, Idaho

STATE OF IDAHO

State File No. 8289
County File No. 2366

County of TWIN FALLS

Marriage License

KNOW ALL MEN BY THIS CERTIFICATE: That any regularly ordained minister of the Gospel, authorized by the rites and usages of the church or denomination of Christians, Hebrews, or religious body of which he may be a member, or any Judge or Justice of the Peace, or competent officer to whom this may come, he not knowing of any lawful impediments thereto, is hereby authorized and empowered to solemnize the rites of Matrimony between:

GROOM		AND	BRIDE	
1. Full Name	INGVALD KJERA		9. Full Name	LOUISE PROBST
2. Address:	Twin Falls (City) Twin Falls (County) Idaho (State)		10. Address:	Twin Falls (City) Twin Falls (County) Idaho (State)
3. Age L 4. Color or Race W 5. Single 6. Widowed 7. Divorced X			11. Age L 12. Color or Race W 13. Single X 14. Widowed 15. Divorced	
8. Birthplace: City	Cyrus State Minnesota		16. Maiden Name if previously married	
			17. Birthplace: City	Delano State Minnesota

And to certify the same to said parties, or either of them under his hand and seal, in his ministerial or official capacity, and thereupon he is required to deliver this copy to the parties so married.

IN TESTIMONY WHEREOF, I have hereunto set my hand and affixed my official seal, at Twin Falls, Twin Falls County, Idaho, this 22nd day of December, A.D. 1953.

T.W. Stivers Recorder

Deputy

Marriage Certificate

I, W Mac Arthur, a Methodist Minister, residing at Twin Falls, in the county of Twin Falls in the State of Idaho, do certify that, in accordance with the authority on me conferred by the above license, I did on this 23rd day of December, in the year A.D. 1953 at Twin Falls in the county of Twin Falls, in the State of Idaho, solemnize the rites of matrimony between Ingvald Kjera of Twin Falls, in the county of Twin Falls of the State of Idaho, and Louise Probst of Twin Falls, in the county of Twin Falls of the state of Idaho, in the presence of Ann Secord and Ralph W. Secord.

WITNESS My hand at the county aforesaid, this 23rd day of December, A.D. 1953.

In the presence of: Ann Secord

and Ralph W. Secord

W Mac Arthur

Date received by County Recorder 12-24-53 Signature T W Stivers County Recorder; By Edna Moseley, Deputy

Recorded Book 21, Page 184 Date Received by State Registrar JAN 9 - 1954

Officiant should send this copy back to the County Recorder immediately.

432228

Ingvald Kjera
to
Louise Probst.

STATE OF IDAHO } ss.
County of Twin Falls }

I hereby certify that this instrument filed for record at the request of W. A. MacArthur 10:15 o'clock, am this DEC 24 1953 in my office and duly recorded in book 21 of Marriage page 184.

T. W. Stevens
Ex-Officio Recorder

Deputy

Fee $

Return to

(Use typewriter and/or black ink)

Officiant should send this copy back to the County Recorder immediately.

Department of Public Health
Division of Vital Statistics
Boise, Idaho

STATE OF IDAHO

State File No. 8290
County File No. 2365

County of _____

Marriage License

KNOW ALL MEN BY THIS CERTIFICATE: That any regularly ordained minister of the Gospel, authorized by the rites and usages of the church or denomination of Christians, Hebrews, or religious body of which he may be a member, or any Judge or Justice of the Peace, or competent officer to whom this may come, he not knowing of any lawful impediments thereto, is hereby authorized and empowered to solemnize the rites of Matrimony between:

GROOM		AND	BRIDE	
1. Full Name	LENTZ M. CRANDALL		9. Full Name	LILA MAE JOHANSON
2. Address:	Twin Falls (City) Twin Falls (County) Idaho (State)		10. Address:	Twin Falls (City) Twin Falls (County) Idaho (State)
3. Age 25	4. Color or Race W	5. Single X 6. Widowed 7. Divorced	11. Age 16	12. Color or Race W 13. Single X 14. Widowed 15. Divorced
8. Birthplace: City	Lehi State Utah		16. Maiden Name if previously married	—
			17. Birthplace: City	LaGrande State Oregon

And to certify the same to said parties, or either of them under his hand and seal, in his ministerial or official capacity, and thereupon he is required to deliver this copy to the parties so married.

IN TESTIMONY WHEREOF, I have hereunto set my hand and affixed my official seal, at Twin Falls, Twin Falls County, Idaho, this 21st day of December, A.D. 19 53.

T. W. STIVERS
Recorder
Deputy

Marriage Certificate

I, FRANCIS M. DAVIS, a An Elder of the Church of Jesus Christ of Latter-day Saints, residing at Shelley, in the county of Bingahm in the State of Idaho, do certify that, in accordance with the authority on me conferred by the above license, I did on this 23rd day of December, in the year A.D. 19 53 at Idaho Falls in the county of Bonneville, in the State of Idaho, solemnize the rites of matrimony between Lentz M. Crandall of Twin Falls, in the county of Twin Falls, of the State of Idaho, and Lila Mae Johanson of Twin Falls, in the county of Twin Falls of the state of Idaho, in the presence of Martin O. Crandall and Francis M. Egbert, Jr.

WITNESS My hand at the county aforesaid, this 23rd day of December, A.D. 19 53.

In the presence of:
Martin O. Crandall
and
Francis M. Egbert Jr

Francis M. Davis

Date received by County Recorder 12-24-53; Signature T. W. Stivers; County Recorder; Recorded Book 21, Page 185; Date Received by State Registrar JAN 9 - 1954

By Edna Moseley, Deputy

432245

Lenty M Crandall

to

Lila Mae Johanson

STATE OF IDAHO }
County of Twin Falls } ss.

I hereby certify that this instrument filed for record at the request of Francis M. Davis 4:30 o'clock, pm this DEC 24 1953 in my office and duly recorded in book 21 of Marriages page 185

T. W. Stevens
Ex-Officio Recorder

Deputy

Fee $

Return to

12-23

Department of Public Health
Division of Vital Statistics
Boise, Idaho

STATE OF IDAHO

State File No. 8291
County File No. 2363

(Use typewriter and/or black ink)

County of TWIN FALLS

Marriage License

KNOW ALL MEN BY THIS CERTIFICATE: That any regularly ordained minister of the Gospel, authorized by the rites and usages of the church or denomination of Christians, Hebrews, or religious body of which he may be a member, or any Judge or Justice of the Peace, or competent officer to whom this may come, he not knowing of any lawful impediments thereto, is hereby authorized and empowered to solemnize the rites of Matrimony between:

GROOM		AND	BRIDE	
1. Full Name	DARYL LOWELL MC ARTHUR		9. Full Name	ELLA CHANTRILL
2. Address:	Twin Falls (City) Twin Falls (County) Idaho (State)		10. Address:	Twin Falls (City) Twin Falls (County) Idaho (State)
3. Age 27	4. Color or Race W	5. Single X 6. Widowed 7. Divorced	11. Age 23	12. Color or Race W 13. Single X 14. Widowed 15. Divorced
8. Birthplace: City	Preston State Nevada		16. Maiden Name if previously married	
			17. Birthplace: City	Rexburg State Idaho

And to certify the same to said parties, or either of them under his hand and seal, in his ministerial or official capacity, and thereupon he is required to deliver this copy to the parties so married.

IN TESTIMONY WHEREOF, I have hereunto set my hand and affixed my official seal, at Twin Falls, Twin Falls County, Idaho, this 19th day of December A.D. 1953.

T.W. Stivers Recorder

Deputy

Marriage Certificate

I, FRANCIS M. DAVIS, a an Elder of the Church of Jesus Christ of Latter-day Saints, residing at Shelley, in the county of Bingham in the State of Idaho, do certify that, in accordance with the authority on me conferred by the above license, I did on this 23rd day of December, in the year A.D. 19 53 at Idaho Falls in the county of Bonneville, in the State of Idaho, solemnize the rites of matrimony between Daryl Lowell Mc Arthur of Twin Falls, in the county of Twin Falls, of the State of Idaho, and Ella Chantrill of Twin Falls, in the county of Twin Falls of the state of Idaho, in the presence of Charles Cook Parker and Lloyd W. MacArthur.

WITNESS My hand at the county aforesaid, this 23rd day of December, A.D. 19 53.

In the presence of:
Charles Cook Parker
and
Lloyd W. Mc Arthur

Francis M. Davis

Date received by County Recorder 12-24-53 Signature T.W. Stivers By Elsie Ingersoll, Deputy County Recorder. Recorded Book 21, Page 86; Date Received by State Registrar JAN 9 - 1954

Officiant should send this copy back to the County Recorder immediately.

432246

Daryl Lowell McArthur

to

Ella Chantrill

—

STATE OF IDAHO }
County of Twin Falls } ss.

I hereby certify that this instrument
filed for record at the request of .....
Francis M. Davis
4:31 o'clock, P.M. this DEC 24 1935
in my office and duly recorded in book
21 of Marriages page 186.

J. W. Stevens
Ex-Officio Recorder

.....
Deputy

Fee $ .....
Return to
.....
.....

Department of Public Health
Division of Vital Statistics
Boise, Idaho

STATE OF IDAHO

State File No. 8292
County File No. 2371

County of TWIN FALLS

Marriage License

KNOW ALL MEN BY THIS CERTIFICATE: That any regularly ordained minister of the Gospel, authorized by the rites and usages of the church or denomination of Christians, Hebrews, or religious body of which he may be a member, or any Judge or Justice of the Peace, or competent officer to whom this may come, he not knowing of any lawful impediments thereto, is hereby authorized and empowered to solemnize the rites of Matrimony between:

GROOM	AND	BRIDE
1. Full Name BRUNO R. RAMONES		9. Full Name ALICE MORENO
2. Address: Salinas (City) Monterey (County) California (State)		10. Address: Salinas (City) Monterey (County) California (State)
3. Age 19 4. Color or Race W 5. Single X 6. Widowed ___ 7. Divorced ___		11. Age 18 12. Color or Race W 13. Single X 14. Widowed ___ 15. Divorced ___
8. Birthplace: City Watsonville State Calif.		16. Maiden Name if previously married ___
		17. Birthplace: City Tulare State California

And to certify the same to said parties, or either of them under his hand and seal, in his ministerial or official capacity, and thereupon he is required to deliver this copy to the parties so married.

IN TESTIMONY WHEREOF, I have hereunto set my hand and affixed my official seal, at Twin Falls, Twin Falls County, Idaho, this 24th day of December, A.D. 1953

T. W. Stivers
T.W. Stivers Recorder

Deputy

Marriage Certificate

I, Everett M. Sweeley, a Probate Judge, residing at Twin Falls, in the county of Twin Falls in the State of Idaho, do certify that, in accordance with the authority on me conferred by the above license, I did on this 24th day of December, in the year A.D. 1953 at Twin Falls in the county of Twin Falls, in the State of Idaho, solemnize the rites of matrimony between BRUNO R. RAMONES of Salinas, in the county of Monterey, of the State of California, and ALICE MORENO of Salinas, in the county of Monterey of the state of California, in the presence of Mary Salmon and Wanda Lutz.

WITNESS My hand at the county aforesaid, this 24th day of December, A.D. 1953.

In the presence of:
Mary Salmon
and Wanda Lutz

Everett M. Sweeley

Date received by County Recorder 12-24-53 Signature T. W. Stivers County Recorder; Recorded Book 21, Page 188; Date Received by State Registrar JAN 9 - 1954

By Elsie Tuggeley Deputy

(Use typewriter and/or black ink)

Officiant should send this copy back to the County Recorder immediately.

432248

Bruno R. Ramones

to

Alice Moreno

STATE OF IDAHO }
County of Twin Falls } ss.

I hereby certify that this instrument filed for record at the request of Everett M. Sweeley 4:35 o'clock, pm this DEC 24 1953 in my office and duly recorded in book 21 of Mortgages page 188

T. W. Stivers
Ex-Officio Recorder

Deputy

Fee $ .....

Return to

12-24

Department of Public Health
Division of Vital Statistics
Boise, Idaho

STATE OF IDAHO

State File No. 8293
County File No. 2372

County of TWIN FALLS

Marriage License

KNOW ALL MEN BY THIS CERTIFICATE: That any regularly ordained minister of the Gospel, authorized by the rites and usages of the church or denomination of Christians, Hebrews, or religious body of which he may be a member, or any Judge or Justice of the Peace, or competent officer to whom this may come, he not knowing of any lawful impediments thereto, is hereby authorized and empowered to solemnize the rites of Matrimony between:

GROOM	AND	BRIDE
1. Full Name LARRY EDWARD DENTON		9. Full Name NELLIE MADGE OSLER
2. Address: Twin Falls (City) Twin Falls (County) Idaho (State)		10. Address: Twin Falls (City) Twin Falls (County) Idaho (State)
3. Age 18 4. Color or Race W 5. Single X 6. Widowed 7. Divorced		11. Age 15 12. Color or Race W 13. Single X 14. Widowed 15. Divorced
8. Birthplace: City Twin Falls State Idaho		16. Maiden Name if previously married
		17. Birthplace: City Carson State Iowa

And to certify the same to said parties, or either of them under his hand and seal, in his ministerial or official capacity, and thereupon he is required to deliver this copy to the parties so married.

IN TESTIMONY WHEREOF, I have hereunto set my hand and affixed my official seal, at Twin Falls, Twin Falls County, Idaho, this 26th day of December A.D. 1953.

T. W. Stivers
T. W. Stivers Recorder

Deputy

Marriage Certificate

I, W A MacArthur, a Methodist Minister, residing at Twin Falls, in the county of Twin Falls in the State of Idaho, do certify that, in accordance with the authority on me conferred by the above license, I did on this 26th day of December, in the year A.D. 1953 at Twin Falls in the county of Twin Falls, in the State of Idaho, solemnize the rites of matrimony between Larry Edward Denton of Twin Falls, in the county of Twin Falls, of the State of Idaho, and Nellie Madge Osler of Twin Falls, in the county of Twin Falls of the state of Idaho, in the presence of Lou Anna Burgess and Robert Eutsler.

WITNESS My hand at the county aforesaid, this 26th day of December, A.D. 1953.

In the presence of:
Lou Anna Burgess
and Robert Eutsler

W A MacArthur

Date received by County Recorder 12-29-53 Signature T. W. STIVERS County Recorder; Recorded Book 21, Page 192; Date Received by State Registrar JAN 9 - 1954

By Elsie Moseley, Deputy

(Use typewriter and/or black ink)

Officiant should send this copy back to the County Recorder immediately.

432332

Larry Edward Denton
to
Nellie Madge Osler

TE[illegible] IDAHO }
[illegible] Falls } ss.

[illegible] certify that this instrument
[illegible] record at the request of
W. A. McArthur
9:39 [illegible] AM this DEC 2 9 1953
[illegible] and duly recorded in book
21 Marriages page 192
F. W. STIVER
Ex-Officio Recorder
Elsie Moseley
Deputy

Fee $ --
Return to

0226

Department of Public Health
Division of Vital Statistics
Boise, Idaho

STATE OF IDAHO

State File No. 8294
County File No. 2374

County of TWIN FAlls

Marriage License

KNOW ALL MEN BY THIS CERTIFICATE: That any regularly ordained minister of the Gospel, authorized by the rites and usages of the church or denomination of Christians, Hebrews, or religious body of which he may be a member, or any Judge or Justice of the Peace, or competent officer to whom this may come, he not knowing of any lawful impediments thereto, is hereby authorized and empowered to solemnize the rites of Matrimony between:

GROOM		AND	BRIDE	
1. Full Name	WILLIAM E. BENT		9. Full Name	SHIRLEY J. BOLLEY
2. Address:	Seattle (City) King (County) Washington (State)		10. Address:	Twin Falls (City) Twin Falls (County) Idaho (State)
3. Age	20		11. Age	16
4. Color or Race	W		12. Color or Race	W
5. Single	X		13. Single	X
6. Widowed			14. Widowed	
7. Divorced			15. Divorced	
8. Birthplace: City	Douglas		16. Maiden Name if previously married	
State	Arizona		17. Birthplace: City	Shawnee
			State	Oklahoma

And to certify the same to said parties, or either of them under his hand and seal, in his ministerial or official capacity, and thereupon he is required to deliver this copy to the parties so married.

IN TESTIMONY WHEREOF, I have hereunto set my hand and affixed my official seal, at Twin Falls, Twin Falls County, Idaho, this 26th day of December A.D. 1953

T.W. Stivers Recorder

Deputy

Marriage Certificate

I, Rev. Clay H. Stephens, an Ordained Minister residing at Twin Falls, in the county of Twin Falls in the State of Idaho, do certify that, in accordance with the authority on me conferred by the above license, I did on this 26 day of December, in the year A.D. 1953 at Twin Falls in the county of Twin Falls in the State of Idaho, solemnize the rites of matrimony between William E. Bent of Seattle, in the county of King, of the State of Washington, and Shirley J. Bolley of Twin Falls, in the county of Twin Falls of the state of Idaho, in the presence of Mrs Owen Gilchrist and Mrs. Vina Bolley.

WITNESS My hand at the county aforesaid, this 26 day of December, A.D. 1953.

In the presence of:
Mrs Owen Gilchrist
and
Mrs Vina Bolley

Rev. Clay H. Stephens

Date received by County Recorder DEC 28 1953; Signature T.W. Stivers County Recorder; Recorded Book 21, Page 189; Date Received by State Registrar JAN 9 - 1954

(Use typewriter and/or black ink)

Officiant should send this copy back to the County Recorder immediately.

432302

William E. Bent

to

Shirley J. Bolley

S[illegible] } ss.
(County of Twin Falls)

I hereby certify that this instrument
[illegible] at the request of
Clay H. Stephens
9:31 o'clock am this DEC 28 1953
[illegible] and duly recorded in book
21 Indexes page 189
[illegible]
Ex-Officio Recorder

Deputy

12-26-53

(Use typewriter and/or black ink)

Officiant should send this copy back to the County Recorder immediately.

Department of Public Health
Division of Vital Statistics
Boise, Idaho

STATE OF IDAHO

State File No. 8295
County File No. 2370

County of TWIN FALLS

Marriage License

KNOW ALL MEN BY THIS CERTIFICATE: That any regularly ordained minister of the Gospel, authorized by the rites and usages of the church or denomination of Christians, Hebrews, or religious body of which he may be a member, or any Judge or Justice of the Peace, or competent officer to whom this may come, he not knowing of any lawful impediments thereto, is hereby authorized and empowered to solemnize the rites of Matrimony between:

GROOM		AND	BRIDE	
1. Full Name	RONALD LEROY GASKILL		9. Full Name	SHIRLEY ANN MINGO
2. Address:	Twin Falls (City) Twin Falls (County) Idaho (State)		10. Address:	Twin Falls (City) Twin Falls (County) Idaho (State)
3. Age	20		11. Age	18
4. Color or Race	W		12. Color or Race	W
5. Single	X		13. Single	X
6. Widowed			14. Widowed	
7. Divorced			15. Divorced	
8. Birthplace: City	Twin Falls		16. Maiden Name if previously married	
State	Idaho		17. Birthplace: City	Twin Falls
			State	Idaho

And to certify the same to said parties, or either of them under his hand and seal, in his ministerial or official capacity, and thereupon he is required to deliver this copy to the parties so married.

IN TESTIMONY WHEREOF, I have hereunto set my hand and affixed my official seal,

at Twin Falls, Twin Falls County, Idaho,

this 24th day of December A.D. 1953.

T. W. Stivers Recorder

Deputy

Marriage Certificate

I, Monsignor Joseph P. O'Toole, P.A., a Catholic Priest,

residing at Twin Falls, in the county of Twin Falls in the State of Idaho, do certify that, in accordance with the authority on me conferred by the above license, I did on this 27th day of December, in the year A.D. 1953 at Twin Falls in the county of Twin Falls, in the State of Idaho, solemnize the rites of matrimony between Ronald LeRoy Gaskill of Twin Falls, in the county of Twin Falls, of the State of Idaho, and Shirley Ann Mingo of Twin Falls, in the county of Twin Falls, of the state of Idaho, in the presence of Donald Gibbs and Arlene Mingo.

WITNESS My hand at the county aforesaid, this 27th day of December, A.D. 1953.

In the presence of:

Donald R. Gibbs

and Arlene Mingo

Monsignor Jos. P. O'Toole

Pastor St. Edward's Church, Twin Falls, Idaho

Date received by County Recorder DEC 28 1953 Signature T. W. Stivers County Recorder; Recorded Book 21 Page 90; Date Received by State Registrar JAN 9 - 1954

432309

Ronald Leroy Gaskill

to

Shirley Ann Mingo

STATE OF IDAHO }
County of Twin Falls } ss.

I hereby certify that this instrument filed for record at the request of Mrs. O'Toole 2:55 o'clock pm this DEC 28 1953 in my office and duly recorded in book 21 of Marriage 1 page 190

J. W. Stevens
Ex-Officio Recorder

Deputy

Fee $

Return to

12-21

Department of Public Health
Division of Vital Statistics
Boise, Idaho

STATE OF IDAHO

State File No. 8296
County File No. 2373

(Use typewriter and/or black ink)

County of Twin Falls

Marriage License

KNOW ALL MEN BY THIS CERTIFICATE: That any regularly ordained minister of the Gospel, authorized by the rites and usages of the church or denomination of Christians, Hebrews, or religious body of which he may be a member, or any Judge or Justice of the Peace, or competent officer to whom this may come, he not knowing of any lawful impediments thereto, is hereby authorized and empowered to solemnize the rites of Matrimony between:

GROOM		AND	BRIDE	
1. Full Name	JOHN LOUIS TOWNLEY		9. Full Name	LUCILLE La FRANCIS LANGDON
2. Address:	Oakland (City) Alameda (County) California (State)		10. Address:	Twin Falls (City) Twin Falls (County) Idaho (State)
3. Age 20	4. Color or Race W	5. Single X 6. Widowed 7. Divorced	11. Age 22	12. Color or Race W 13. Single X 14. Widowed 15. Divorced
8. Birthplace: City	Toledo State Ohio		16. Maiden Name if previously married	-
			17. Birthplace: City	Twin Falls State Idaho

And to certify the same to said parties, or either of them under his hand and seal, in his ministerial or official capacity, and thereupon he is required to deliver this copy to the parties so married.

IN TESTIMONY WHEREOF, I have hereunto set my hand and affixed my official seal, at Twin Falls, Twin Falls County, Idaho, this 26th day of December, A.D. 19 53.

T. W. STIVERS
Recorder

Helen Patefield
Deputy

Marriage Certificate

I, Ray Eugene Crow, a Minister, American Baptist Convention, residing at Twin Falls, in the county of Twin Falls in the State of Idaho, do certify that, in accordance with the authority on me conferred by the above license, I did on this 27th day of December, in the year A.D. 19[illegible] at Twin Falls in the county of Twin Falls, in the State of Idaho, solemnize the rites of matrimony between John Louis Townley of Oakland, in the county of Alameda, of the State of California, and Lucille La Frances Langdon of Twin Falls, in the county of Twin Falls of the state of Idaho, in the presence of Albro Lynn Lundy Jr. and Bertine Langdon.

WITNESS My hand at the county aforesaid, this Twenty-seventh day of December, A.D. 1953.

In the presence of: Bertine Langdon

and Albro Lynn Lundy, Jr.

Ray Eugene Crow

Officiant should send this copy back to the County Recorder immediately.

Date received by County Recorder 12-29-53 Signature T. W. STIVERS County Recorder; By Elsie Crowley Deputy

Recorded Book 21, Page 191; Date Received by State Registrar JAN 9 - 1954

432331

John Louis Townley
to
Lucille La Frances
Langdon

STATE OF IDAHO)
County of Twin Falls) ss.

I hereby certify that this instrument
filed for record at the request of
Ray Eugene Cron
9:38 o'clock AM this DEC 29 1953
in my office and duly recorded in book
21 of Marriages page 191
T. W. STIVERS
Ex-Officio Recorder
Elsie Moseley
Deputy

Fee $ --
Return to

12-27

Anne Lynn Kunkel, Jr.
Oklahoma
Langdon

(Use typewriter and/or black ink)

Officiant should send this copy back to the County Recorder immediately.

Department of Public Health
Division of Vital Statistics
Boise, Idaho

STATE OF IDAHO

State File No. 8297
County File No. 2369

County of Twin Falls

Marriage License

KNOW ALL MEN BY THIS CERTIFICATE: That any regularly ordained minister of the Gospel, authorized by the rites and usages of the church or denomination of Christians, Hebrews, or religious body of which he may be a member, or any Judge or Justice of the Peace, or competent officer to whom this may come, he not knowing of any lawful impediments thereto, is hereby authorized and empowered to solemnize the rites of Matrimony between:

GROOM		AND	BRIDE	
1. Full Name	LEONARD EUGENE HENDRICKS		9. Full Name	GEORGIANNA MATHERS
2. Address:	Filer (City) Twin Falls (County) Idaho (State)		10. Address:	Kimberly (City) Twin Falls (County) Idaho (State)
3. Age 19	4. Color or Race W	5. Single X 6. Widowed 7. Divorced	11. Age 18	12. Color or Race W 13. Single X 14. Widowed 15. Divorced
8. Birthplace: City	Burns	State Wyoming	16. Maiden Name if previously married	
			17. Birthplace: City	Hastings State Nebraska

And to certify the same to said parties, or either of them under his hand and seal, in his ministerial or official capacity, and thereupon he is required to deliver this copy to the parties so married.

IN TESTIMONY WHEREOF, I have hereunto set my hand and affixed my official seal, at Twin Falls, Twin Falls County, Idaho, this 23rd day of December, A.D. 1953.

T W STIVERS
Recorder
Elsie Moseley
Deputy

Marriage Certificate

I, Rev. R. C. Mahly, a Minister, residing at Twin Falls, in the county of Twin Falls in the State of Idaho, do certify that, in accordance with the authority on me conferred by the above license, I did on this 27th day of December, in the year A.D. 1953 at Twin Falls in the county of Twin Falls, in the State of Idaho, solemnize the rites of matrimony between Leonard Eugene Hendricks of Filer, in the county of Twin Falls, of the State of Idaho, and Georgianna Mathers of Kimberly, in the county of Twin Falls of the state of Idaho, in the presence of Ronald Hoskin and Janice Sallee.

WITNESS My hand at the county aforesaid, this 27th day of December, A.D. 1953.

In the presence of:
Janice Sallee
and Ronald Hoskin

R. C. Mahly

Date received by County Recorder 12-31-53; Signature T W Stivers by Elsie Moseley County Recorder; Recorded Book 21 Page 198; Date Received by State Registrar JAN 9 - 1954

432377

Leonard Eugene
Hendricks
to
Georgianna Mathers

STATE OF IDAHO }
County of Twin Falls } ss.

I hereby certify that this instrument
was filed for record at the request of
R. C. Muhly
9:30 o'clock A.M. this DEC 31 1953
in my office and duly recorded in Book
21 of Marriages page 193

T. W. STIVERS
Ex-Officio Recorder

Elsie Moseley
Deputy

Fee $ --

Return to

Department of Public Health
Division of Vital Statistics
Boise, Idaho

STATE OF IDAHO

State File No. 8298
County File No. 2375

County of TWIN FALLS

Marriage License

KNOW ALL MEN BY THIS CERTIFICATE: That any regularly ordained minister of the Gospel, authorized by the rites and usages of the church or denomination of Christians, Hebrews, or religious body of which he may be a member, or any Judge or Justice of the Peace, or competent officer to whom this may come, he not knowing of any lawful impediments thereto, is hereby authorized and empowered to solemnize the rites of Matrimony between:

GROOM	AND	BRIDE
1. Full Name DENNIS NIELS NIELSEN		9. Full Name MARLENE COLE
2. Address: Filer (City) Twin Falls (County) Idaho (State)		10. Address: Buhl (City) Twin Falls (County) Idaho (State)
3. Age 19 4. Color or Race W 5. Single X 6. Widowed ___ 7. Divorced ___		11. Age 17 12. Color or Race W 13. Single X 14. Widowed ___ 15. Divorced ___
8. Birthplace: City Salt Lake City State Utah		16. Maiden Name if previously married ___
		17. Birthplace: City Preston State Utah

And to certify the same to said parties, or either of them under his hand and seal, in his ministerial or official capacity, and thereupon he is required to deliver this copy to the parties so married.

IN TESTIMONY WHEREOF, I have hereunto set my hand and affixed my official seal, at Twin Falls, Twin Falls County, Idaho, this 28th day of December, A.D. 19 53.

T. W. Stivers
T.W. Stivers Recorder

Deputy

Marriage Certificate

I, ALBERT CHOULES, a An Elder of the Church of Jesus Christ of Latter-day Saints, residing at Idaho Falls, in the county of Bonneville in the State of Idaho, do certify that, in accordance with the authority on me conferred by the above license, I did on this 30th. day of December, in the year A.D. 19 53 at Idaho Falls in the county of Bonneville, in the State of Idaho, solemnize the rites of matrimony between Dennis Niels Nielsen of Filer, in the county of Twin Falls, of the State of Idaho, and Marlene Cole of Buhl, in the county of TwinFalls of the state of Idaho, in the presence of John Peterson and O. Voss Cole.

WITNESS My hand at the county aforesaid, this 30th. day of December, A.D. 19 53.

In the presence of: O. Voss Cole
and John Peterson

Albert Choules

Date received by County Recorder 12-31-53; Signature T.W. Stivers County Recorder; Recorded Book 21, Page 194; Date Received by State Registrar JAN 9 - 1954

By Elsie Moseley

(Use typewriter and/or black ink)

Officiant should send this copy back to the County Recorder immediately.

432378

Dennis Niels Nielsen

to

Marlene Cole

[illegible] } ss

[illegible] that this instrument

[illegible] at the request of

Albert Choules

9:31 o'clock AM this DEC 31 1953

[illegible] office and duly recorded in

21 of Marriages page 194

F. W. STIVERS

Ex-Officio Recorder

Elsie Moseley

Deputy

--

[illegible]

Department of Public Health
Division of Vital Statistics
Boise, Idaho

STATE OF IDAHO

State File No. 8299
County File No. 1161

(Use typewriter and/or black ink)

County of Valley

Marriage License

KNOW ALL MEN BY THIS CERTIFICATE: That any regularly ordained minister of the Gospel, authorized by the rites and usages of the church or denomination of Christians, Hebrews, or religious body of which he may be a member, or any Judge or Justice of the Peace, or competent officer to whom this may come, he not knowing of any lawful impediments thereto, is hereby authorized and empowered to solemnize the rites of Matrimony between:

GROOM				AND	BRIDE			
1. Full Name	Edgar Layman				9. Full Name	Dorothy Stratch		
2. Address:	Cascade (City)	Valley (County)	Idaho (State)		10. Address:	Cascade (City)	Valley (County)	Idaho (State)
3. Age 19	4. Color or Race W	5. Single X	6. Widowed	7. Divorced	11. Age 18	12. Color or Race W	13. Single X	14. Widowed	15. Divorced
8. Birthplace: City	Hanna	State	Oklahoma		16. Maiden Name if previously married			
					17. Birthplace: City	Notus	State	Idaho

And to certify the same to said parties, or either of them under his hand and seal, in his ministerial or official capacity, and thereupon he is required to deliver this copy to the parties so married.

IN TESTIMONY WHEREOF, I have hereunto set my hand and affixed my official seal,

at Cascade, Valley County, Idaho,
this 18th day of December, A.D. 1953.

Forest E. Robb
Recorder
By Bertha C. Patterson
Deputy

Marriage Certificate

I, Aaron Olson, a Minister of the Gospel,
residing at Cascade, in the county of Valley in the State of Idaho, do certify
that, in accordance with the authority on me conferred by the above license, I did on this 21 day of December,
in the year A.D. 1953 at Cascade in the county of Valley, in the State of Idaho,
solemnize the rites of matrimony between Edgar Layman of Cascade,
in the county of Valley, of the State of Idaho,
and Dorothy Stratch of Cascade, in the county of Valley
of the state of Idaho, in the presence of George H Sims and Elsie Sims.

WITNESS My hand at the county aforesaid, this twenty first day of December, A.D. 1953.

In the presence of:
George H. Sims
and
Elsie Sims

Aaron Olson

Date received by County Recorder 12/22/53; Signature Forest E. Robb By Bertha C. Patterson Deputy County Recorder; Recorded Book 2, Page 528; Date Received by State Registrar DEC 30 1953

Officiant should send this copy back to the County Recorder immediately.

46229

STATE OF IDAHO, } ss.
County of Valley. }

I hereby certify that this instrument was filed for record at the request of

Rev. Aaron Olson

at 30 minutes past 2

o'clock P M. this 22

day of Dec 1953

in my office and duly recorded in

Book 2 of Marriages

at Page 528

Forest E Robb
Ex-Officio Recorder

By Bertha C. Patterson Deputy

Fees, $ Nil

COMPARED
INDEXED—DIRECT
INDEXED—INDIRECT
DOC. STAMPS AFFIXED $

(Use typewriter and/or black ink)

Officiant should send this copy back to the County Recorder immediately.

Department of Public Health
Division of Vital Statistics
Boise, Idaho

STATE OF IDAHO

State File No. 8300
County File No.

County of Washington

Marriage License

KNOW ALL MEN BY THIS CERTIFICATE: That any regularly ordained minister of the Gospel, authorized by the rites and usages of the church or denomination of Christians, Hebrews, or religious body of which he may be a member, or any Judge or Justice of the Peace, or competent officer to whom this may come, he not knowing of any lawful impediments thereto, is hereby authorized and empowered to solemnize the rites of Matrimony between:

GROOM		AND	BRIDE		
1. Full Name	Michael Gordon Hutchins		9. Full Name	Virginia Mae Baney	
2. Address:	Ft. Bliss (City)	El Paso (County) Texas (State)	10. Address:	Salem (City)	Marion (County) Oregon (State)
3. Age 19	4. Color or Race W	5. Single X 6. Widowed 7. Divorced	11. Age 25	12. Color or Race W	13. Single 14. Widowed 15. Divorced X
8. Birthplace: City	Newbury	State England	16. Maiden Name if previously married	Moore	
			17. Birthplace: City	Jackson	State Wyoming

And to certify the same to said parties, or either of them under his hand and seal, in his ministerial or official capacity, and thereupon he is required to deliver this copy to the parties so married.

IN TESTIMONY WHEREOF, I have hereunto set my hand and affixed my official seal, at Weiser, Washington County, Idaho, this 15th day of December, A.D. 19 53

Naomi Rose
Recorder

Deputy

Marriage Certificate

I, Oscar E. Hailey, a Probate Judge, residing at Weiser, in the county of Washington in the State of Idaho, do certify that, in accordance with the authority on me conferred by the above license, I did on this 15th, day of December, in the year A.D. 19 53 at Weiser in the county of Washington, in the State of Idaho, solemnize the rites of matrimony between Michael Gordon Hutchins of Salem, in the county of Marion, of the State of Oregon, and Virginia Mae Baney of Salem, in the county of Marion of the state of Oregon, in the presence of Winefred VanGele and

WITNESS My hand at the county aforesaid, this 15th, day of December, A.D. 19 53.

In the presence of:
Winefred VanGele
and

Oscar E. Hailey
Probate Judge.

Date received by County Recorder 12-17-53 Signature Naomi Rose County Recorder; Recorded Book 16 Page 314; Date Received by State Registrar JAN 15 1954

(Use typewriter and/or black ink)

Officiant should send this copy back to the County Recorder immediately.

Department of Public Health
Division of Vital Statistics
Boise, Idaho

STATE OF IDAHO

State File No. 8301
County File No. _____

County of Washington

Marriage License

KNOW ALL MEN BY THIS CERTIFICATE: That any regularly ordained minister of the Gospel, authorized by the rites and usages of the church or denomination of Christians, Hebrews, or religious body of which he may be a member, or any Judge or Justice of the Peace, or competent officer to whom this may come, he not knowing of any lawful impediments thereto, is hereby authorized and empowered to solemnize the rites of Matrimony between:

GROOM		AND	BRIDE	
1. Full Name	Melvin J.Luster		9. Full Name	Lena ~~Ames~~ Amos
2. Address:	Baker (City) Baker (County) Oregon (State)		10. Address:	Baker (City) Baker (County) Oregon (State)
3. Age	41		11. Age	41
4. Color or Race	W		12. Color or Race	W
5. Single	___		13. Single	___
6. Widowed	___		14. Widowed	___
7. Divorced	X		15. Divorced	X
8. Birthplace: City	Baker		16. Maiden Name if previously married	Loock
State	Oregon		17. Birthplace: City	Flora
			State	Oregon

And to certify the same to said parties, or either of them under his hand and seal, in his ministerial or official capacity, and thereupon he is required to deliver this copy to the parties so married.

IN TESTIMONY WHEREOF, I have hereunto set my hand and affixed my official seal, at Weiser, Washington County, Idaho, this 24th day of December, A.D. 19 53.

Naomi Ross
Recorder
Bettie Brummett
Deputy

Marriage Certificate

I, Oscar E. Hailey, a Probate Judge, residing at Weiser, in the county of Washington in the State of Idaho, do certify that, in accordance with the authority on me conferred by the above license, I did on this 24th, day of December, in the year A.D. 1953 at Weiser in the county of Washington, in the State of Idaho, solemnize the rites of matrimony between Melvin J. Luster of Baker, in the county of Baker, of the State of Oregon, and Lena ~~Ames~~ Amos of Baker, in the county of Baker, of the state of Oregon, in the presence of Harold Doherty and Mrs. Harold Doherty.

WITNESS My hand at the county aforesaid, this 24th, day of December, A.D. 1953.

In the presence of:
Harold Doherty
and Mrs. Harold Doherty

Oscar E. Hailey
Probate Judge

Date received by County Recorder 12-24-53; Signature Naomi Ross County Recorder; Recorded Book 16, Page 317; Date Received by State Registrar JAN 15 1954

Department of Public Health
Division of Vital Statistics
Boise, Idaho

STATE OF IDAHO

State File No. 8302
County File No.

(Use typewriter and/or black ink)

County of Washington

Marriage License

KNOW ALL MEN BY THIS CERTIFICATE: That any regularly ordained minister of the Gospel, authorized by the rites and usages of the church or denomination of Christians, Hebrews, or religious body of which he may be a member, or any Judge or Justice of the Peace, or competent officer to whom this may come, he not knowing of any lawful impediments thereto, is hereby authorized and empowered to solemnize the rites of Matrimony between:

GROOM		AND	BRIDE	
1. Full Name	Gary Prindiville		9. Full Name	Fushsia Griffith
2. Address:	Huntington (City) Baker (County) Oregon (State)		10. Address:	Huntington (City) Baker (County) Oregon (State)
3. Age	37		11. Age	41
4. Color or Race	W		12. Color or Race	W
5. Single	X		13. Single	
6. Widowed			14. Widowed	
7. Divorced			15. Divorced	X
8. Birthplace: City	Kalispell		16. Maiden Name if previously married	Rosenlof
State	Montana		17. Birthplace: City	Joseph
			State	Oregon

And to certify the same to said parties, or either of them under his hand and seal, in his ministerial or official capacity, and thereupon he is required to deliver this copy to the parties so married.

IN TESTIMONY WHEREOF, I have hereunto set my hand and affixed my official seal,
at Weiser, Washington County, Idaho,
this 23rd day of December, A.D. 19 53.

Naomi Ross
Recorder
Nell M. Gunner
Deputy

Marriage Certificate

I, Ralph G. Fuller, a Methodist Clergyman,
residing at Weiser, in the county of Washington in the State of Idaho, do certify
that, in accordance with the authority on me conferred by the above license, I did on this 23rd day of December,
in the year A.D. 1953 at Weiser in the county of Washington, in the State of Idaho,
solemnize the rites of matrimony between Gary Prindiville of Huntington,
in the county of Baker, of the State of Oregon,
and Fushia Griffith of Huntington, in the county of Baker
of the state of Oregon, in the presence of Earl Griffith and Melvin E. Houser.
WITNESS My hand at the county aforesaid, this 24th day of December, A.D. 1953.

In the presence of:
Gail Griffith
and Melvin E. Houser

Ralph G. Fuller Pastor
Deal Memorial Methodist Church

Officiant should send this copy back to the County Recorder immediately.

Date received by County Recorder 1-6-54; Signature Naomi Ross County Recorder; Recorded Book 16, Page 316; Date Received by State Registrar JAN 15 1954

Department of Public Health
Division of Vital Statistics
Boise, Idaho

STATE OF IDAHO

State File No. 8303
County File No.

(Use typewriter and/or black ink)

County of Washington

Marriage License

KNOW ALL MEN BY THIS CERTIFICATE: That any regularly ordained minister of the Gospel, authorized by the rites and usages of the church or denomination of Christians, Hebrews, or religious body of which he may be a member, or any Judge or Justice of the Peace, or competent officer to whom this may come, he not knowing of any lawful impediments thereto, is hereby authorized and empowered to solemnize the rites of Matrimony between:

GROOM		AND	BRIDE	
1. Full Name	Walter L. Graham		9. Full Name	Hazel Wilburn
2. Address:	Midvale (City) Washington (County) Idaho (State)		10. Address:	Midvale (City) Washington (County) Idaho (State)
3. Age	24		11. Age	15
4. Color or Race	W		12. Color or Race	W
5. Single			13. Single	X
6. Widowed			14. Widowed	
7. Divorced	X		15. Divorced	
8. Birthplace: City	Midvale		16. Maiden Name if previously married	
State	Idaho		17. Birthplace: City	Midvale
			State	Idaho

And to certify the same to said parties, or either of them under his hand and seal, in his ministerial or official capacity, and thereupon he is required to deliver this copy to the parties so married.

IN TESTIMONY WHEREOF, I have hereunto set my hand and affixed my official seal,

at Weiser, Washington County, Idaho,
this 16th day of December, A.D. 19 53.

Naomi Ross
Recorder
Bettie Brummett
Deputy

Marriage Certificate

I, M. M. Matlock, a Minister,
residing at 423 W. Main, Weiser, in the county of Washington in the State of Idaho, do certify that, in accordance with the authority on me conferred by the above license, I did on this 25th day of December, in the year A.D. 1953 at Midvale in the county of Washington, in the State of Idaho, solemnize the rites of matrimony between Walter L. Graham of Midvale, in the county of Washington, of the State of Idaho, and Hazel Wilburn of Midvale, in the county of Washington of the state of Idaho, in the presence of Lena Belle Ledington and Ray B. Wilburn.

WITNESS My hand at the county aforesaid, this 25th day of December, A.D. 1953.

In the presence of:
Lena Belle Ledington
and
Ray B Wilburn

M. M. Matlock

Date received by County Recorder 12-28-53; Signature Naomi Ross County Recorder; Recorded Book 16, Page 315 Date Received by State Registrar JAN 15 1954

Officiant should send this copy back to the County Recorder immediately.

(Use typewriter and/or black ink)

Officiant should send this copy back to the County Recorder immediately.

Department of Public Health
Division of Vital Statistics
Boise, Idaho

STATE OF IDAHO

State File No. 8304
County File No. _____

County of Washington

Marriage License

KNOW ALL MEN BY THIS CERTIFICATE: That any regularly ordained minister of the Gospel, authorized by the rites and usages of the church or denomination of Christians, Hebrews, or religious body of which he may be a member, or any Judge or Justice of the Peace, or competent officer to whom this may come, he not knowing of any lawful impediments thereto, is hereby authorized and empowered to solemnize the rites of Matrimony between:

GROOM		BRIDE
1. Full Name	Wayne H. Shaffer	9. Full Name Kathryn Rae Bledsoe
2. Address: City	Huntington	10. Address: City Huntington
County	Baker	County Baker
State	Oregon	State Oregon
3. Age	22	11. Age 16
4. Color or Race	W	12. Color or Race W
5. Single		13. Single X
6. Widowed		14. Widowed
7. Divorced	X	15. Divorced
8. Birthplace: City	Arriba	16. Maiden Name if previously married
State	Colo.	17. Birthplace: City Weiser
		State Idaho

And to certify the same to said parties, or either of them under his hand and seal, in his ministerial or official capacity, and thereupon he is required to deliver this copy to the parties so married.

IN TESTIMONY WHEREOF, I have hereunto set my hand and affixed my official seal, at Weiser, Washington County, Idaho, this 26th day of December, A.D. 19 53.

Naomi Koss
Recorder

Nell M. Grimes
Deputy

Marriage Certificate

I, Ralph G. Fuller, a Methodist clergyman, residing at Weiser, in the county of Washington in the State of Idaho, do certify that, in accordance with the authority on me conferred by the above license, I did on this 26th day of December, in the year A.D. 1953 at Weiser in the county of Washington, in the State of Idaho, solemnize the rites of matrimony between Wayne H. Shaffer of Huntington, in the county of Baker, of the State of Oregon, and Kathryn Rae Bledsoe of Huntington, in the county of Baker of the state of Oregon, in the presence of Mrs Lucile Baker and Ethel B. Fuller.

WITNESS My hand at the county aforesaid, this 26th day of December, A.D. 1953.

In the presence of:
Mrs. Lucille Baker
and Ethel B. Fuller

Ralph G. Fuller, Pastor
Seal Memorial Methodist Church

Date received by County Recorder 1-5-54; Signature Naomi Koss County Recorder; Recorded Book 16, Page 319; Date Received by State Registrar JAN 15 1954

Department of Public Health
Division of Vital Statistics
Boise, Idaho

STATE OF IDAHO

State File No. 8305
County File No. _____

(Use typewriter and/or black ink)

County of Washington

Marriage License

KNOW ALL MEN BY THIS CERTIFICATE: That any regularly ordained minister of the Gospel, authorized by the rites and usages of the church or denomination of Christians, Hebrews, or religious body of which he may be a member, or any Judge or Justice of the Peace, or competent officer to whom this may come, he not knowing of any lawful impediments thereto, is hereby authorized and empowered to solemnize the rites of Matrimony between:

GROOM		AND	BRIDE	
1. Full Name	Charles E. Bach		9. Full Name	Alberta A Lavadour
2. Address:	Haines (City) Baker (County) Oregon (State)		10. Address:	Pendleton (City) Umatilla (County) Oregon (State)
3. Age	18		11. Age	18
4. Color or Race	W		12. Color or Race	W
5. Single	X		13. Single	X
6. Widowed			14. Widowed	
7. Divorced			15. Divorced	
8. Birthplace: City	Mt. Home		16. Maiden Name if previously married	
State	Idaho		17. Birthplace: City	Baker
			State	Oregon

And to certify the same to said parties, or either of them under his hand and seal, in his ministerial or official capacity, and thereupon he is required to deliver this copy to the parties so married.

IN TESTIMONY WHEREOF, I have hereunto set my hand and affixed my official seal,

at Weiser, Washington County, Idaho,
this 26th day of December, A.D. 19 53.

Naomi Ross
Recorder

Nell M. Gaines
Deputy

Marriage Certificate

I, Orville L. Johnson, a Baptist minister, residing at Weiser, in the county of Washington in the State of Idaho, do certify that, in accordance with the authority on me conferred by the above license, I did on this 26th day of December, in the year A.D. 19 53 at Weiser in the county of Washington, in the State of Idaho, solemnize the rites of matrimony between Charles E. Bach of Haines, in the county of Baker, of the State of Oregon, and Alberta A. Lavadour of Pendleton, in the county of Umatilla of the state of Oregon, in the presence of Frances Bach Brown and Robert L. Clark.

WITNESS My hand at the county aforesaid, this 26th day of December, A.D. 19 53.

In the presence of:
Frances Bach Brown
and Robert L. Clark

Orville L. Johnson

Officiant should send this copy back to the County Recorder immediately.

Date received by County Recorder 12-31-53; Signature Naomi Ross County Recorder; Recorded Book 16, Page 318; Date Received by State Registrar JAN 15 1954

Department of Public Health
Division of Vital Statistics
Boise, Idaho

STATE OF IDAHO

State File No. 8306
County File No.

County of WASHINGTON

Marriage License

KNOW ALL MEN BY THIS CERTIFICATE: That any regularly ordained minister of the Gospel, authorized by the rites and usages of the church or denomination of Christians, Hebrews, or religious body of which he may be a member, or any Judge or Justice of the Peace, or competent officer to whom this may come, he not knowing of any lawful impediments thereto, is hereby authorized and empowered to solemnize the rites of Matrimony between:

GROOM		BRIDE
1. Full Name	John J.Clelland	9. Full Name Llewella Ann Sifton
2. Address: City	Midvale	10. Address: City Midvale
County	Washington	County Washington
State	Idahc	State Idaho
3. Age	23	11. Age 24
4. Color or Race	W	12. Color or Race W
5. Single	X	13. Single X
6. Widowed		14. Widowed
7. Divorced		15. Divorced
8. Birthplace: City	Midvale	16. Maiden Name if previously married
State	Idaho	17. Birthplace: City Emmett State Idaho

And to certify the same to said parties, or either of them under his hand and seal, in his ministerial or official capacity, and thereupon he is required to deliver this copy to the parties so married.

IN TESTIMONY WHEREOF, I have hereunto set my hand and affixed my official seal, at Weiser, Washington County, Idaho, this 28th day of Dec., A.D. 1953.

Naomi Ross
Recorder
Bettie Brummett
Deputy

Marriage Certificate

I, Eunice B. Trumbo, a Congregational Minister, residing at Council, in the county of Adams in the State of Idaho, do certify that, in accordance with the authority on me conferred by the above license, I did on this 29 day of December, in the year A.D. 1953 at Weiser in the county of Washington, in the State of Idaho, solemnize the rites of matrimony between John C Clelland of Midvale, in the county of Washington, of the State of Idaho, and Llewella Ann Sifton of Midvale, in the county of Washington of the state of Idaho, in the presence of Cecile Guyer and William H Fitchett

WITNESS My hand at the county aforesaid, this 29 day of December, A.D. 19__.

In the presence of:
Cecile Guyer
and William H. Fitchett

Eunice B. Trumbo

Date received by County Recorder 12-31-53; Signature Naomi Ross County Recorder; Recorded Book 16, Page 329 Date Received by State Registrar JAN 15 1954

(Use typewriter and/or black ink)

Officiant should send this copy back to the County Recorder immediately.

(Use typewriter and/or black ink)

Officiant should send this copy back to the County Recorder immediately.

Department of Public Health
Division of Vital Statistics
Boise, Idaho

STATE OF IDAHO

State File No. 8307
County File No. _____

County of Washington

Marriage License

KNOW ALL MEN BY THIS CERTIFICATE: That any regularly ordained minister of the Gospel, authorized by the rites and usages of the church or denomination of Christians, Hebrews, or religious body of which he may be a member, or any Judge or Justice of the Peace, or competent officer to whom this may come, he not knowing of any lawful impediments thereto, is hereby authorized and empowered to solemnize the rites of Matrimony between:

GROOM		AND	BRIDE	
1. Full Name	Larry Wright		9. Full Name	Sharon Hammond
2. Address:	Baker (City) Baker (County) Oregon (State)		10. Address:	Baker (City) Baker (County) Oregon (State)
3. Age 18	4. Color or Race W	5. Single X 6. Widowed 7. Divorced	11. Age 16	12. Color or Race W 13. Single X 14. Widowed 15. Divorced
8. Birthplace: City	Burns	State Oregon	16. Maiden Name if previously married	
			17. Birthplace: City	Baker State Oregon

And to certify the same to said parties, or either of them under his hand and seal, in his ministerial or official capacity, and thereupon he is required to deliver this copy to the parties so married.

IN TESTIMONY WHEREOF, I have hereunto set my hand and affixed my official seal,

at Weiser, Washington County, Idaho,
this 30th day of December, A.D. 1953.

Naomi Ross
Recorder
Bettie Drummett
Deputy

Marriage Certificate

I, Oscar E. Hailey, a Probate Judge,
residing at Weiser, in the county of Washington in the State of Idaho, do certify that, in accordance with the authority on me conferred by the above license, I did on this 30th day of December, in the year A.D. 1953 at Weiser in the county of Washington, in the State of Idaho, solemnize the rites of matrimony between Larry Wright of Baker, in the county of Baker, of the State of Oregon, and Sharon Hammond of Baker, in the county of Baker of the state of Oregon, in the presence of Mrs. Chas Wright and Inez L. Davis.

WITNESS My hand at the county aforesaid, this 30th day of December, A.D. 1953.

In the presence of: Mrs Chas. Wright
and Inez L. Davis

Oscar E Hailey
Probate Judge

Date received by County Recorder 12-31-53 Signature Naomi Ross County Recorder; Recorded Book 16, Page 322 Date Received by State Registrar JAN 15 1954

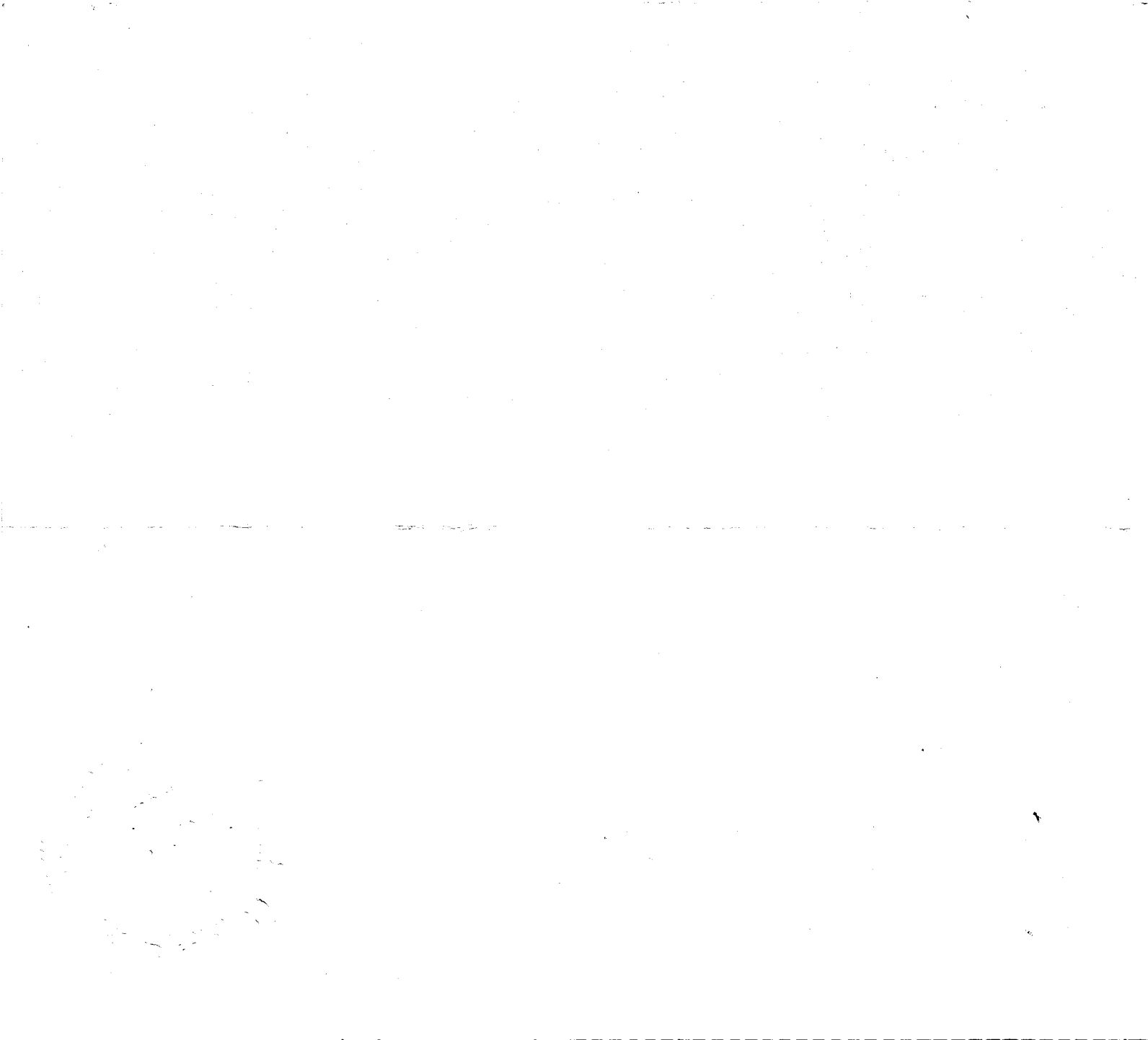

Department of Public Health
Division of Vital Statistics
Boise, Idaho

STATE OF IDAHO

State File No. 8308
County File No.

County of Washington

Marriage License

KNOW ALL MEN BY THIS CERTIFICATE: That any regularly ordained minister of the Gospel, authorized by the rites and usages of the church or denomination of Christians, Hebrews, or religious body of which he may be a member, or any Judge or Justice of the Peace, or competent officer to whom this may come, he not knowing of any lawful impediments thereto, is hereby authorized and empowered to solemnize the rites of Matrimony between:

GROOM AND BRIDE

1. Full Name Al Wagner Jr.
2. Address: Grangeville (City) Idaho (County) Idaho (State)
3. Age 24 4. Color or Race W 5. Single X 6. Widowed ___ 7. Divorced ___
8. Birthplace: City Grangeville State Idaho

9. Full Name Eleanor Louise Wilson
10. Address: Weiser (City) Washington (County) Idaho (State)
11. Age 23 12. Color or Race W 13. Single X 14. Widowed ___ 15. Divorced ___
16. Maiden Name if previously married ___
17. Birthplace: City Weiser State Idaho

And to certify the same to said parties, or either of them under his hand and seal, in his ministerial or official capacity, and thereupon he is required to deliver this copy to the parties so married.

IN TESTIMONY WHEREOF, I have hereunto set my hand and affixed my official seal, at Weiser, Washington County, Idaho, this 29th day of December, A.D. 1953.

Naomi Ross
Recorder

Nell M. Gruver
Deputy

Marriage Certificate

I, Francis P. McGlinchey, a Catholic Priest, residing at Weiser, in the county of Washington in the State of Idaho, do certify that, in accordance with the authority on me conferred by the above license, I did on this 30. day of December, in the year A.D. 1953 at Weiser in the county of Washington, in the State of Idaho, solemnize the rites of matrimony between Aloysius J. Wagner of Grangeville, in the county of Idaho, of the State of Idaho, and Eleanor Louise Wilson of Weiser, in the county of Idaho of the state of Idaho, in the presence of John Wagner and Katherine Pauguaga.

WITNESS My hand at the county aforesaid, this 30th day of December, A.D. 1953.

In the presence of: John W. Wagner
and Kathleen Pagoaga

Francis P. McGlinchey

Date received by County Recorder 1-4-54; Signature Naomi Ross County Recorder; Recorded Book 16, Page 321; Date Received by State Registrar JAN 15 1954

(Use typewriter and/or black ink)

Officiant should send this copy back to the County Recorder immediately.

(Use typewriter and/or black ink)

Officiant should send this copy back to the County Recorder immediately.

Department of Public Health
Division of Vital Statistics
Boise, Idaho

STATE OF IDAHO

State File No. 8309
County File No. 26750

County of Ada

Marriage License

KNOW ALL MEN BY THIS CERTIFICATE: That any regularly ordained minister of the Gospel, authorized by the rites and usages of the church or denomination of Christians, Hebrews, or religious body of which he may be a member, or any Judge or Justice of the Peace, or competent officer to whom this may come, he not knowing of any lawful impediments thereto, is hereby authorized and empowered to solemnize the rites of Matrimony between:

GROOM

1. Full Name: Robert Dale Ballard
2. Address: Tigard (City) Washington (County) Oregon (State)
3. Age 20 4. Color or Race W 5. Single X 6. Widowed 7. Divorced
8. Birthplace: City Portland State Oregon

AND

BRIDE

9. Full Name: Iris Joan Boyd
10. Address: Gering (City) Scotts Bluff (County) Nebraska (State)
11. Age 20 12. Color or Race W 13. Single X 14. Widowed 15. Divorced
16. Maiden Name if previously married
17. Birthplace: City Scottsbluff State Nebraska

And to certify the same to said parties, or either of them under his hand and seal, in his ministerial or official capacity, and thereupon he is required to deliver this copy to the parties so married.

IN TESTIMONY WHEREOF, I have hereunto set my hand and affixed my official seal, at Boise, Ada County, Idaho, this 14th day of December, A.D. 1953.

Vern Thomas
Recorder
Mabel J Steele
Deputy

Marriage Certificate

I, Kenneth Berkman, a Minister of the gospel, residing at Boise, in the county of Ada in the State of Idaho, do certify that, in accordance with the authority on me conferred by the above license, I did on this ____ day of ____, in the year A.D. 1953 at Boise in the county of Ada, in the State of Idaho, solemnize the rites of matrimony between Robert Dale Ballard of Tigard, in the county of Washington, of the State of Oregon, and Iris Joan Boyd of Gering, in the county of Scottsbluff, of the state of Nebraska, in the presence of Doris Jean Boyd and Stacy Marriott.

WITNESS My hand at the county aforesaid, this 21st day of December, A.D. 1953.

In the presence of:
Doris Jean Boyd
and Stacy Marriott

Kenneth Berkman, Minister

Date received by County Recorder JAN 1 1954; Signature VERN THOMAS County Recorder; Recorded Book 2-8, Page 37; Date Received by State Registrar JAN 23 1954

354792

STATE OF IDAHO, }
COUNTY OF ADA } ss.

I hereby certify that the instrument was filed for record at the request of Kenneth Beckman at 12 minutes at 9 o'clock A.M., this 11 day of Jan 1954, in my office, and duly recorded in Book 48 of Mortgage Record on page 34

Vern Thomas
Ex-Officio Recorder.

By Mabel J Steele
Deputy.

Fees

Compared

(Use typewriter and/or black ink)

Officiant should send this copy back to the County Recorder immediately.

Department of Public Health
Division of Vital Statistics
Boise, Idaho

STATE OF IDAHO

State File No. 8310
County File No. 26295

County of Ada

Marriage License

KNOW ALL MEN BY THIS CERTIFICATE: That any regularly ordained minister of the Gospel, authorized by the rites and usages of the church or denomination of Christians, Hebrews, or religious body of which he may be a member, or any Judge or Justice of the Peace, or competent officer to whom this may come, he not knowing of any lawful impediments thereto, is hereby authorized and empowered to solemnize the rites of Matrimony between:

GROOM

1. Full Name: Henry Clyde James Lowman
2. Address: Boise (City) Ada (County) Idaho (State)
3. Age 42 — 4. Color or Race W — 5. Single — 6. Widowed — 7. Divorced X
8. Birthplace: City Fremont State Nebraska

AND

BRIDE

9. Full Name: Waneta Elva McClain
10. Address: Boise (City) Ada (County) Idaho (State)
11. Age 35 — 12. Color or Race W — 13. Single — 14. Widowed — 15. Divorced X
16. Maiden Name if previously married McClain
17. Birthplace: City Ontario State Oregon

And to certify the same to said parties, or either of them under his hand and seal, in his ministerial or official capacity, and thereupon he is required to deliver this copy to the parties so married.

IN TESTIMONY WHEREOF, I have hereunto set my hand and affixed my official seal, at Boise, Ada County, Idaho, this 31 day of December, A.D. 1953.

Verna Thomas
Recorder

Agnes K Lingensmith
Deputy

Marriage Certificate

I, Meredith R. Groves, Minister of the Gospel, residing at Boise, in the county of Ada, in the State of Idaho, do certify that, in accordance with the authority on me conferred by the above license, I did on this 31st day of December, in the year A.D. 1953 at Boise, in the county of Ada, in the State of Idaho, solemnize the rites of matrimony between Henry Clyde James Lowman, in the county of Ada, and Waneta Elva McClain, of Boise, of the State of Idaho, and Eileen Pearson, of the state of Idaho, in the presence of Robert Maus.

WITNESS My hand at the county aforesaid, this 31st day of December, A.D. 1953.

In the presence of: Mrs. Eileen Pearson and Robert Maus

Meredith R Groves

Date received by County Recorder JAN 5 1954; Signature [illegible] County Recorder; Recorded Book 48 Page 54; Date Received by State Registrar JAN 23 1954

354590

STATE OF IDAHO, }
COUNTY OF ADA } ss.

I hereby certify that this instrument was filed for record at the request of Meredith R. Groves at 20 minutes past 9 o'clock a, this 5 day of Jan, 1954, in my office, and duly recorded in book 48 of Mortgage Records on page 34.

Vern Thomas
Ex-Officio Recorder.

By Mabel J. Steele
Deputy.

Fees

Compared

Department of Public Health
Division of Vital Statistics
Boise, Idaho

STATE OF IDAHO

State File No. 8311
County File No. 26791

(Use typewriter and/or black ink)

County of Ada

Marriage License

KNOW ALL MEN BY THIS CERTIFICATE: That any regularly ordained minister of the Gospel, authorized by the rites and usages of the church or denomination of Christians, Hebrews, or religious body of which he may be a member, or any Judge or Justice of the Peace, or competent officer to whom this may come, he not knowing of any lawful impediments thereto, is hereby authorized and empowered to solemnize the rites of Matrimony between:

GROOM

1. Full Name: Stanley Joe Youmans
2. Address: San Ysidro San Diego California
3. Age 23 — 4. Color or Race W — 5. Single X — 6. Widowed — 7. Divorced —
8. Birthplace: City San Diego State California

AND

BRIDE

9. Full Name: Betty Louise Nowland
10. Address: Meridian Ada Idaho
11. Age 18 — 12. Color or Race W — 13. Single X — 14. Widowed — 15. Divorced —
16. Maiden Name if previously married: Nampa Idaho
17. Birthplace: City _____ State _____

And to certify the same to said parties, or either of them under his hand and seal, in his ministerial or official capacity, and thereupon he is required to deliver this copy to the parties so married.

IN TESTIMONY WHEREOF, I have hereunto set my hand and affixed my official seal, at Boise, Ada County, Idaho, this 30th day of December, A.D. 19 53.

Vern Thomas
Recorder

Mabel J Steele
Deputy

Marriage Certificate

I, Leonard S. Clark, a Methodist minister, residing at Meridian, in the county of Ada in the State of Idaho, do certify that, in accordance with the authority on me conferred by the above license, I did on this 31st day of December, in the year A.D. 1953 at Meridian in the county of Ada, in the State of Idaho, solemnize the rites of matrimony between Stanley Joe Youmans of San Ysidro, in the county of San Diego of the State of California, and Betty Louise Nowland of Meridian, in the county of Ada of the state of Idaho, in the presence of Mrs. Viola Nowland and DeLoss Nowland.

WITNESS My hand at the county aforesaid, this 31st day of December, A.D. 1953.

In the presence of:
Mrs. Viola Nowland
and DeLoss Nowland

Leonard S. Clark

Officiant should send this copy back to the County Recorder immediately.

Date received JAN 4 1954 by County Recorder; Signature VERN THOMAS County Recorder; Recorded Book 48, Page 32; Date Received JAN 23 1954 by State Registrar

354536

STATE OF IDAHO, }
COUNTY OF ADA } ss.

I hereby certify that this instrument was filed for record at the request of Leonard S. Clark at 10 minutes past 9 o'clock A.M., this 4th day of Jan, 1934 in my office and duly recorded in book 48 of Mortgage Records on page 320

Vern Thomas
Ex-Officio Recorder.

By Mabel J Stott
Deputy.

Fees

Department of Public Health
Division of Vital Statistics
Boise, Idaho

STATE OF IDAHO

State File No. 8312
County File No. 26793

(Use typewriter and/or black ink)

County of Ada

Marriage License

KNOW ALL MEN BY THIS CERTIFICATE: That any regularly ordained minister of the Gospel, authorized by the rites and usages of the church or denomination of Christians, Hebrews, or religious body of which he may be a member, or any Judge or Justice of the Peace, or competent officer to whom this may come, he not knowing of any lawful impediments thereto, is hereby authorized and empowered to solemnize the rites of Matrimony between:

GROOM

1. Full Name: Gilbert Ernest Räff
2. Address: Nyssa — Malheur — Oregon
3. Age 42 — 4. Color or Race White — 5. Single — 6. Widowed — 7. Divorced X
8. Birthplace: City Windom — State Kansas

AND

BRIDE

9. Full Name: Virginia Margaret Räff
10. Address: Parma — Canyon — Idaho
11. Age 33 — 12. Color or Race W — 13. Single — 14. Widowed — 15. Divorced X
16. Maiden Name if previously married: Bell
17. Birthplace: City Corvallis — State Oregon

And to certify the same to said parties, or either of them under his hand and seal, in his ministerial or official capacity, and thereupon he is required to deliver this copy to the parties so married.

IN TESTIMONY WHEREOF, I have hereunto set my hand and affixed my official seal,

at Boise — Ada County, Idaho,
this 31 day of December, A.D. 1953.

Vern Thomas
Recorder

Gwen Smith
Deputy

Marriage Certificate

I, Hartzell Cobbs, a Minister,
residing at Boise, in the county of Ada in the State of Idaho, do certify that, in accordance with the authority on me conferred by the above license, I did on this 31st day of December, in the year A.D. 1953 at Boise in the county of Ada, in the State of Idaho, solemnize the rites of matrimony between Gilbert Ernest Räff of Nyssa, in the county of Malheur, of the State of Oregon, and Virginia Margaret Räff of Parma, in the county of Canyon, of the state of Idaho, in the presence of Paul Poncia and Opal Poncia.

WITNESS My hand at the county aforesaid, this 31st day of December, A.D. 1953.

In the presence of:
Paul Poncia
and Opal Poncia

Hartzell Cobbs, Minister

Officiant should send this copy back to the County Recorder immediately.

Date received by County Recorder [illegible]; Signature VERN [illegible] County Recorder; Recorded Book 48 Page 33 Date Received by State Registrar JAN 23 1954

354537

STATE OF [illegible]
COUNTY OF ADA

was filed for record [illegible]

Hartzell Cobbs

at 11 minutes [illegible] 9

o'clock A. M. this 4

day of Jan, 1954 in my

office and duly recorded in [illegible] 48

Marriage Record on

page 53

Vern Thomas

[illegible]

By Mabel Steele

Deputy.

Compared

(Use typewriter and/or black ink)

Officiant should send this copy back to the County Recorder immediately.

Department of Public Health
Division of Vital Statistics
Boise, Idaho

STATE OF IDAHO

State File No. 8313
County File No. 26796

County of Ada

Marriage License

KNOW ALL MEN BY THIS CERTIFICATE: That any regularly ordained minister of the Gospel, authorized by the rites and usages of the church or denomination of Christians, Hebrews, or religious body of which he may be a member, or any Judge or Justice of the Peace, or competent officer to whom this may come, he not knowing of any lawful impediments thereto, is hereby authorized and empowered to solemnize the rites of Matrimony between:

GROOM		BRIDE
1. Full Name	Arthur Stephen Robins	9. Full Name Lucretia Antoinette Dreisbach
2. Address:	Ontario Malheur Oregon	10. Address: Payette Payette Idaho
	City County State	City County State
3. Age 42	4. Color or Race White	5. Single X 6. Widowed 7. Divorced
8. Birthplace: City Borden	State Nebraska	11. Age 21 12. Color or Race White 13. Single X 14. Widowed 15. Divorced
		16. Maiden Name if previously married Bradford
		17. Birthplace: City Bookley State Minnesota

And to certify the same to said parties, or either of them under his hand and seal, in his ministerial or official capacity, and thereupon he is required to deliver this copy to the parties so married.

IN TESTIMONY WHEREOF, I have hereunto set my hand and affixed my official seal,

at Boise Ada County, Idaho,
this 31 day of December, A.D. 1953.

Verna Thomas
Recorder
Agnes Klingensmith
Deputy

Marriage Certificate

I, Herbert E. Lilly, a Minister, residing at Payette, in the county of Payette in the State of Idaho, do certify that, in accordance with the authority on me conferred by the above license, I did on this 31st day of December, in the year A.D. 1953 at Payette in the county of Payette, in the State of Idaho, solemnize the rites of matrimony between Arthur Stephen Robins of Ontario, in the county of Malheur, of the State of Oregon, and Lucretia Antoinette Dreisbach of Payette, in the county of Payette of the state of Idaho, in the presence of Clarence H. Epple and Mae Beckley Epple.

WITNESS My hand at the county aforesaid, this 31st day of December, A.D. 1953.

In the presence of:
Mae Beckley Epple
and Clarence H. Epple

Herbert E. Lilly

Date received JAN 4 1954 by County Recorder; Signature _____ County Recorder; Recorded Book 48, Page 73; Date Received JAN 23 1954 by State Registrar

354538

STATE OF IDAHO, }
COUNTY OF ADA } ss.

I hereby certify that this instrument was filed for record at the request of Herbert E. Kilby at 15 minutes past 9 o'clock A M., this 4 day of Jan 1954 in my office, and duly recorded in book 48 of Mortgage Records on page 33

Vern Thomas
Ex-Officio Recorder,

By Mabel J Steele Deputy.

Fee

Compared

Department of Public Health
Division of Vital Statistics
Boise, Idaho

STATE OF IDAHO

State File No. 8314
County File No. 298214

County of Bannock

Marriage License

KNOW ALL MEN BY THIS CERTIFICATE: That any regularly ordained minister of the Gospel, authorized by the rites and usages of the church or denomination of Christians, Hebrews, or religious body of which he may be a member, or any Judge or Justice of the Peace, or competent officer to whom this may come, he not knowing of any lawful impediments thereto, is hereby authorized and empowered to solemnize the rites of Matrimony between:

GROOM

1. Full Name: Charles Wheat
2. Address: Ogden (City) Weber (County) Utah (State)
3. Age 27 4. Color or Race W 5. Single ___ 6. Widowed ___ 7. Divorced x
8. Birthplace: City Ogden State Utah

AND

BRIDE

9. Full Name: Sharlene Clark
10. Address: Ogden (City) Weber (County) Utah (State)
11. Age 19 12. Color or Race W 13. Single ___ 14. Widowed ___ 15. Divorced x
16. Maiden Name if previously married Sharlene Clark
17. Birthplace: City Newdale State Idaho

And to certify the same to said parties, or either of them under his hand and seal, in his ministerial or official capacity, and thereupon he is required to deliver this copy to the parties so married.

IN TESTIMONY WHEREOF, I have hereunto set my hand and affixed my official seal, at Pocatello Bannock County, Idaho, this 19th day of November, A.D. 1953.

Anna Keefe
Recorder

Deputy

Marriage Certificate

I, Henry McQuade, a District Judge, residing at Pocatello, in the county of Bannock in the State of Idaho, do certify that, in accordance with the authority on me conferred by the above license, I did on this 20th day of November, in the year A.D. 1953 at Pocatello in the county of Bannock, in the State of Idaho, solemnize the rites of matrimony between Charles Wheat of Ogden, in the county of Weber, of the State of Utah, and Sharlene Clark of Ogden, in the county of Weber of the state of Utah, in the presence of Lillie Smith and Mary E. McQuade.

WITNESS My hand at the county aforesaid, this 20th day of November, A.D. 1953.

In the presence of:
Lillie Smith
and Mary E. McQuade

Henry McQuade

Date received by County Recorder 1/19/54; Signature Anna Keefe County Recorder; Recorded Book 30, Page 480; Date Received by State Registrar FEB 1 - 1954

(Use typewriter and/or black ink)

Officiant should send this copy back to the County Recorder immediately.

RECORDED

298214

1954 JAN 19 PM 4:58

CLERK, AUDITOR & RECORDE
BANNOCK COUNTY, IDAHO

IN BOOK 30

Marriages PAGE 480

RECORDS OF BANNOCK COUNTY
STATE OF IDAHO

Anna Kelly
RECORDER

Sarah Devaney
DEPUTY

FEE $ No fee

AT REQUEST OF

Henry McQuade
Dist Judge

Department of Public Health
Division of Vital Statistics
Boise, Idaho

STATE OF IDAHO

State File No. 8315
County File No. 2023

County of Benewah

Marriage License

KNOW ALL MEN BY THIS CERTIFICATE: That any regularly ordained minister of the Gospel, authorized by the rites and usages of the church or denomination of Christians, Hebrews, or religious body of which he may be a member, or any Judge or Justice of the Peace, or competent officer to whom this may come, he not knowing of any lawful impediments thereto, is hereby authorized and empowered to solemnize the rites of Matrimony between:

GROOM		AND	BRIDE	
1. Full Name	John Bond		9. Full Name	Isabel Clyde
2. Address:	Moscow (City) Latah (County) Idaho (State)		10. Address:	Moscow (City) Latah (County) Idaho (State)
3. Age 22	4. Color or Race W	5. Single X 6. Widowed 7. Divorced	11. Age 21	12. Color or Race W 13. Single X 14. Widowed 15. Divorced
8. Birthplace: City	Missoula	State Montana	16. Maiden Name if previously married	
			17. Birthplace: City	Moscow State Idaho

And to certify the same to said parties, or either of them under his hand and seal, in his ministerial or official capacity, and thereupon he is required to deliver this copy to the parties so married.

IN TESTIMONY WHEREOF, I have hereunto set my hand and affixed my official seal, at St. Maries, Benewah County, Idaho, this 11 day of December, A.D. 19 53.

R. H. Whiteside
Recorder

Alice Weigand
Deputy

Marriage Certificate

I, Anna Rose Braune, a Justice of the Peace residing at Coeur d'Alene, in the county of Kootenai in the State of Idaho, do certify that, in accordance with the authority on me conferred by the above license, I did on this 30th day of December, in the year A.D. 19 53 at Coeur d'Alene in the county of Kootenai, in the State of Idaho, solemnize the rites of matrimony between John Bond of Moscow, in the county of Latah, of the State of Idaho, and Isabel Clyde of Moscow, in the county of Latah, of the state of Idaho, in the presence of Cliff Johnson and Ed W Braune.

WITNESS My hand at the county aforesaid, this 30th day of December, A.D. 19 53.

In the presence of:

Cliff Johnson

and Ed W Braune

Anna Rose Braune
Justice of the Peace

Date received by County Recorder 1/2/54; Signature R. H. Whiteside County Recorder; By Alice Weigand, Dpty.

Recorded Book 3, Page 634; Date Received by State Registrar FEB 4 - 1954

(Use typewriter and/or black ink)

Officiant should send this copy back to the County Recorder immediately.

COMPARED 79704 INDEXED

STATE OF IDAHO }
County of Bannock } ss

Filed for record at the request of

A. R. Brauner

on the 2 day of Jan. 1954 at 11:00

o'clock A.M. and recorded in Book 3

of Marriages on page 634

R. N. Whiteside
County Recorder

By Alice Haygood
Deputy

Fee $ —

Mail to

Department of Public Health
Division of Vital Statistics
Boise, Idaho

STATE OF IDAHO

State File No. 8316
County File No. 33811

(Use typewriter and/or black ink)

County of Bingham

Marriage License

KNOW ALL MEN BY THIS CERTIFICATE: That any regularly ordained minister of the Gospel, authorized by the rites and usages of the church or denomination of Christians, Hebrews, or religious body of which he may be a member, or any Judge or Justice of the Peace, or competent officer to whom this may come, he not knowing of any lawful impediments thereto, is hereby authorized and empowered to solemnize the rites of Matrimony between:

GROOM		BRIDE
1. Full Name	Keith Clark	9. Full Name Marcella Gonder
2. Address:	Moreland (City) Bingham (County) Idaho (State)	10. Address: Blackfoot (City) Bingham (County) Idaho (State)
3. Age	29	11. Age 22
4. Color or Race	W	12. Color or Race W
5. Single	X	13. Single
6. Widowed		14. Widowed
7. Divorced		15. Divorced X
8. Birthplace: City	Moreland State Idaho	16. Maiden Name if previously married Gonder
		17. Birthplace: City Oakland State Maryland

And to certify the same to said parties, or either of them under his hand and seal, in his ministerial or official capacity, and thereupon he is required to deliver this copy to the parties so married.

IN TESTIMONY WHEREOF, I have hereunto set my hand and affixed my official seal,

at Blackfoot, Bingham County, Idaho,
this 28 day of December, A.D. 1953.

V. F. Wootton
Recorder
Lois Andreason
Deputy

Marriage Certificate

I, Willard L. Gray, a L.D.S. Bishop,
residing at Moreland, in the county of Bingham in the State of Idaho, do certify that, in accordance with the authority on me conferred by the above license, I did on this 28 day of December, in the year A.D. 1953 at Moreland in the county of Bingham, in the State of Idaho, solemnize the rites of matrimony between Keith Clark of Moreland, in the county of Bingham, of the State of Idaho, and Marcella Gonder of Blackfoot, in the county of Bingham of the state of Idaho, in the presence of Lowell D. Taylor and Jeanne Liddoway.

WITNESS My hand at the county aforesaid, this 28 day of December, A.D. 1953.

In the presence of:
Lowell D. Taylor
and
Jeanne Liddoway

Bishop-Willard L. Gray

Date received by County Recorder 1/14/54; Signature V. F. Wootton County Recorder; Recorded Book 8, Page 20; Date Received by State Registrar FEB 19 1954

Officiant should send this copy back to the County Recorder immediately.

(Use typewriter and/or black ink)

Officiant should send this copy back to the County Recorder immediately.

Department of Public Health
Division of Vital Statistics
Boise, Idaho

STATE OF IDAHO

State File No. 8317
County File No. 225091

County of Bonneville

Marriage License

KNOW ALL MEN BY THIS CERTIFICATE: That any regularly ordained minister of the Gospel, authorized by the rites and usages of the church or denomination of Christians, Hebrews, or religious body of which he may be a member, or any Judge or Justice of the Peace, or competent officer to whom this may come, he not knowing of any lawful impediments thereto, is hereby authorized and empowered to solemnize the rites of Matrimony between:

GROOM		BRIDE
1. Full Name	Bill Thompson	9. Full Name Pollyanna Haynes
2. Address:	St Anthony (City) Fremont (County) Idaho (State)	10. Address: Sugar City (City) Madison (County) Idaho (State)
3. Age 27 4. Color or Race Wh. 5. Single ___ 6. Widowed ___ 7. Divorced X		11. Age 20 12. Color or Race Wh. 13. Single X 14. Widowed ___ 15. Divorced ___
8. Birthplace: City St Anthony State Idaho		16. Maiden Name if previously married ___
		17. Birthplace: City Sugar City State Idaho

And to certify the same to said parties, or either of them under his hand and seal, in his ministerial or official capacity, and thereupon he is required to deliver this copy to the parties so married.

IN TESTIMONY WHEREOF, I have hereunto set my hand and affixed my official seal, at Idaho Falls, Bonneville County, Idaho, this 4th day of November, A.D. 1953.

HARRY MOORE
Recorder

Mary Moore
Deputy

Marriage Certificate

I, J. Wendell Stucki, a Bishop, residing at Sugar City, in the county of Madison in the State of Idaho, do certify that, in accordance with the authority on me conferred by the above license, I did on this ___ day of November, in the year A.D. 1953 at Sugar City, in the county of Madison, in the State of Idaho, solemnize the rites of matrimony between Bill Thompson of St. Anthony, in the county of Fremont, of the State of Idaho, and Pollyanna Haynes of Sugar City, in the county of Madison, of the state of Idaho, in the presence of Lafrgine Barrett and Fred C. Cooley.

WITNESS My hand at the county aforesaid, this 7th day of November, A.D. 1953.

In the presence of:
Lafrgine Barrett
and Fred C Cooley

J. Wendell Stucki

Date received by County Recorder JAN 6 1954; Signature Harry Moore County Recorder; Recorded Book 12, Page 128; Date Received by State Registrar FEB 19 1954

Mary Moore Deputy

COMPARED
INDEXED
RELEASED
ASSIGNED

(Use typewriter and/or black ink)

Officiant should send this copy back to the County Recorder immediately.

Department of Public Health
Division of Vital Statistics
Boise, Idaho

STATE OF IDAHO

State File No. 8318
County File No. 225198

County of Bonneville

Marriage License

KNOW ALL MEN BY THIS CERTIFICATE: That any regularly ordained minister of the Gospel, authorized by the rites and usages of the church or denomination of Christians, Hebrews, or religious body of which he may be a member, or any Judge or Justice of the Peace, or competent officer to whom this may come, he not knowing of any lawful impediments thereto, is hereby authorized and empowered to solemnize the rites of Matrimony between:

GROOM		AND	BRIDE	
1. Full Name	Clyde Erwin Clifford		9. Full Name	Joyce Bates
2. Address:	Shelley (City) Bingham (County) Idaho (State)		10. Address:	Lorenzo (City) Jefferson (County) Idaho (State)
3. Age	18		11. Age	16
4. Color or Race	Wh.		12. Color or Race	Wh.
5. Single	X		13. Single	X
6. Widowed			14. Widowed	
7. Divorced			15. Divorced	
8. Birthplace: City	Ucon		16. Maiden Name if previously married	
State	Idaho		17. Birthplace: City	Idaho Falls
			State	Idaho

And to certify the same to said parties, or either of them under his hand and seal, in his ministerial or official capacity, and thereupon he is required to deliver this copy to the parties so married.

IN TESTIMONY WHEREOF, I have hereunto set my hand and affixed my official seal, at Idaho Falls, Bonneville County, Idaho, this 10th. day of November, A.D. 19 53.

HARRY MOORE
Recorder

Deputy

Marriage Certificate

I, S. R. Green, a Bishop, residing at Menan, in the county of Jefferson in the State of Idaho, do certify that, in accordance with the authority on me conferred by the above license, I did on this 11 day of Nov, in the year A.D. 1953 at Menan in the county of Jefferson, in the State of Idaho, solemnize the rites of matrimony between Clyde Erwin Clifford of Shelley, in the county of Bingham, of the State of Ida, and Joyce Bates of Menan, in the county of Jefferson of the state of Ida, in the presence of Orrin C. Bates and Thelma Bates.

WITNESS My hand at the county aforesaid, this 11 day of Nov., A.D. 1953.

In the presence of:
Thelma Bates
and Orrin C. Bates

S. R. Green

Date received by County Recorder JAN 20 1954; Signature Harry Moore County Recorder; Recorded Book 12, Page 135; Date Received by State Registrar FEB 19 1954

Deputy

COMPARED
INDEXED ✓
RELEASED
ASSIGNED

Department of Public Health
Division of Vital Statistics
Boise, Idaho

STATE OF IDAHO

State File No. 8319
County File No. 22584-2

(Use typewriter and/or black ink)

County of Bonneville

Marriage License

KNOW ALL MEN BY THIS CERTIFICATE: That any regularly ordained minister of the Gospel, authorized by the rites and usages of the church or denomination of Christians, Hebrews, or religious body of which he may be a member, or any Judge or Justice of the Peace, or competent officer to whom this may come, he not knowing of any lawful impediments thereto, is hereby authorized and empowered to solemnize the rites of Matrimony between:

GROOM		AND	BRIDE	
1. Full Name	John Tyler Isaacs		9. Full Name	Donna Mae Caudle
2. Address:	Idaho Falls (City) Bonneville (County) Idaho (State)		10. Address:	Idaho Falls (City) Bonneville (County) Idaho (State)
3. Age	18		11. Age	19
4. Color or Race	Wh		12. Color or Race	Wh
5. Single	X		13. Single	X
6. Widowed			14. Widowed	
7. Divorced			15. Divorced	
8. Birthplace: City	Idaho Falls		16. Maiden Name if previously married	
State	Idaho		17. Birthplace: City	Idaho Falls
			State	Idaho

And to certify the same to said parties, or either of them under his hand and seal, in his ministerial or official capacity, and thereupon he is required to deliver this copy to the parties so married.

IN TESTIMONY WHEREOF, I have hereunto set my hand and affixed my official seal, at Idaho Falls, Bonneville County, Idaho, this 11th. day of December, A.D. 19 53.

HARRY MOORE
Recorder
Dorothy Cawkwell
Deputy

Marriage Certificate

I, Joseph L. Sellers, a Bishop of L.D.S. Church, residing at Rexburg, in the county of Madison in the State of Idaho, do certify that, in accordance with the authority in me conferred by the above license, I did on this 12 day of December, in the year A.D. 1953 at Idaho Falls in the county of Bonneville, in the State of Idaho, solemnize the rites of matrimony between John Tyler Isaacs of Idaho Falls, in the county of Bonneville, of the State of Idaho, and Donna Mae of Idaho Falls, in the county of Bonneville of the state of Idaho, in the presence of Larry Isaacs and Monna Jean Caudle

WITNESS My hand at the county aforesaid, this 12 day of December, A.D. 1953.

In the presence of:
Larry Isaacs
and Monna Jean Caudle

Joseph L. Sellers

Date received by County Recorder JAN 16 1954 Signature Harry Moore County Recorder. Recorded Book 22, Page 137 Date Received by State Registrar FEB 19 1954 Deputy

Officiant should send this copy back to the County Recorder immediately.

CORRESPONDENCE	
INDEXED	✓
RELEASED	
ASSIGNED	

JUN 12 1975

JUN 3 1975

BOOK 12 PAGE 132

Department of Public Health
Division of Vital Statistics
Boise, Idaho

STATE OF IDAHO

State File No. 8320
County File No. 226087

(Use typewriter and/or black ink)

County of Bonneville

Marriage License

KNOW ALL MEN BY THIS CERTIFICATE: That any regularly ordained minister of the Gospel, authorized by the rites and usages of the church or denomination of Christians, Hebrews, or religious body of which he may be a member, or any Judge or Justice of the Peace, or competent officer to whom this may come, he not knowing of any lawful impediments thereto, is hereby authorized and empowered to solemnize the rites of Matrimony between:

GROOM		BRIDE
1. Full Name	Richard Moreau Martin	9. Full Name Leona Irene Toothman
2. Address:	Monteview (City) Jefferson (County) Idaho (State)	10. Address: Idaho Falls (City) Bonneville (County) Idaho (State)
3. Age	20	11. Age 20
4. Color or Race	Wh.	12. Color or Race Wh.
5. Single	X	13. Single X
6. Widowed		14. Widowed
7. Divorced		15. Divorced
8. Birthplace: City	Idaho Falls	16. Maiden Name if previously married
State	Idaho	17. Birthplace: City Natrona State Wyoming

And to certify the same to said parties, or either of them under his hand and seal, in his ministerial or official capacity, and thereupon he is required to deliver this copy to the parties so married.

IN TESTIMONY WHEREOF, I have hereunto set my hand and affixed my official seal,

at Idaho Falls, Bonneville County, Idaho,
this 22nd. day of December, A.D. 19 53.

HARRY MOORE
Recorder
Ines Malen
Deputy

Marriage Certificate

I, Carl Crandall, a Minister residing at Teneton, in the county of Jefferson in the State of Idaho, do certify that, in accordance with the authority on me conferred by the above license, I did on this 23 day of December in the year A.D. 1953 at Teneton, in the county of Jefferson, in the State of Idaho, solemnize the rites of matrimony between Richard Moreau Martin of Monteview, in the county of Jefferson, of the State of Idaho, and Leona Irene Toothman of Idaho Falls, in the county of Bonneville of the state of Idaho, in the presence of Leland Spielman and Dixie Martin.

WITNESS My hand at the county aforesaid, this 23 day of December, A.D. 1953.

In the presence of:
Lel Spielman
and Dixie M. Martin

Carl Crandall

Date received by County Recorder JAN 12 1954; Signature [illegible] County Recorder; Recorded Book 12, Page 132; Date Received by State Registrar FEB 18 1954

Officiant should send this copy back to the County Recorder immediately.

COMPARED	
INDEXED	✓
RELEASED	
ASSIGNED	

BOOK 12 PAGE 133

Department of Public Health
Division of Vital Statistics
Boise, Idaho

STATE OF IDAHO

State File No. 8321
County File No. 226150

(Use typewriter and/or black ink)

County of Bonneville

Marriage License

KNOW ALL MEN BY THIS CERTIFICATE: That any regularly ordained minister of the Gospel, authorized by the rites and usages of the church or denomination of Christians, Hebrews, or religious body of which he may be a member, or any Judge or Justice of the Peace, or competent officer to whom this may come, he not knowing of any lawful impediments thereto, is hereby authorized and empowered to solemnize the rites of Matrimony between:

GROOM		AND	BRIDE	
1. Full Name	Robert Daniel Mathiesen		9. Full Name	Genevieve Susan Cave
2. Address:	Idaho Falls, Bonneville, Idaho (City, County, State)		10. Address:	Idaho Falls, Bonneville, Idaho (City, County, State)
3. Age	21		11. Age	19
4. Color or Race	Wh		12. Color or Race	Wh
5. Single	X		13. Single	
6. Widowed			14. Widowed	
7. Divorced			15. Divorced	X
8. Birthplace: City	Heberon		16. Maiden Name if previously married	Foster
State	Nebraska		17. Birthplace: City	Idaho Falls
			State	Idaho

And to certify the same to said parties, or either of them under his hand and seal, in his ministerial or official capacity, and thereupon he is required to deliver this copy to the parties so married.

IN TESTIMONY WHEREOF, I have hereunto set my hand and affixed my official seal, at Idaho Falls, Bonneville County, Idaho, this 24th day of December, A.D. 1953.

Harry Moore
Recorder

Deputy

Marriage Certificate

I, Waldo H. Rist, a Minister, residing at Idaho Falls, in the county of Bonneville in the State of Idaho, do certify that, in accordance with the authority on me conferred by the above license, I did on this 24th day of December, in the year A.D. 1953 at Idaho Falls in the county of Bonneville, in the State of Idaho, solemnize the rites of matrimony between Robert Daniel Mathiesen of Idaho Falls, in the county of Bonneville of the State of Idaho, and Genevieve Susan Cave of Idaho Falls, in the county of Bonneville of the state of Idaho, in the presence of August Wilford Rhodes and Pauline Mathiesen.

WITNESS My hand at the county aforesaid, this 24th day of December, A.D. 1953.

In the presence of:

Pauline Mathiesen
and August W. Rhodes

Rev. Waldo H. Rist

Date received by County Recorder JAN 15 1954; Signature Harry Moore County Recorder; Recorded Book 12, Page 133; Date Received by State Registrar FEB 19 1954

(This copy for the Bride and Groom)

Form DPH-48027

COMPARED	
INDEXED	✓
RELEASED	
ASSIGNED	

Department of Public Health
Division of Vital Statistics
Boise, Idaho

STATE OF IDAHO

State File No. 8322
County File No. 225858

(Use typewriter and/or black ink)

County of Bonneville

Marriage License

KNOW ALL MEN BY THIS CERTIFICATE: That any regularly ordained minister of the Gospel, authorized by the rites and usages of the church or denomination of Christians, Hebrews, or religious body of which he may be a member, or any Judge or Justice of the Peace, or competent officer to whom this may come, he not knowing of any lawful impediments thereto, is hereby authorized and empowered to solemnize the rites of Matrimony between:

GROOM		BRIDE
1. Full Name	William Junior Dobson	9. Full Name Verma Ward
2. Address:	Idaho Falls (City) Bonneville (County) Idaho (State)	10. Address: Rigby (City) Jefferson (County) Idaho (State)
3. Age	21	11. Age 21
4. Color or Race	Wh.	12. Color or Race Wh.
5. Single	X	13. Single X
6. Widowed		14. Widowed
7. Divorced		15. Divorced
8. Birthplace: City	Arimo State Idaho	16. Maiden Name if previously married
		17. Birthplace: City Grand Junction State Colorado

And to certify the same to said parties, or either of them under his hand and seal, in his ministerial or official capacity, and thereupon he is required to deliver this copy to the parties so married.

IN TESTIMONY WHEREOF, I have hereunto set my hand and affixed my official seal, at Idaho Falls, Bonneville County, Idaho, this 11th day of December, A.D. 19 53.

HARRY MOORE
Recorder

Helen Simmons
Deputy

Marriage Certificate

I, J. Berth Lundell, a Bishop Church of Jesus Christ of Latter Day Saints residing at Rigby, in the county of Jefferson in the State of Idaho, do certify that, in accordance with the authority on me conferred by the above license, I did on this 26 day of December in the year A.D. 1953 at Rigby in the county of Jefferson, in the State of Idaho, solemnize the rites of matrimony between William Junior Dobson of Idaho Falls, in the county of Bonneville, of the State of Idaho, and Verma Ward of Rigby, in the county of Jefferson of the state of Idaho, in the presence of Elton Winger and Elva Winger.

WITNESS My hand at the county aforesaid, this 26 day of December, A.D. 1953.

In the presence of: Elva Winger
and Elton Winger

J. Berth Lundell

Officiant should send this copy back to the County Recorder immediately.

Date received by County Recorder JAN 29 1954; Signature Harry Moore County Recorder; Recorded Book 12, Page 13; Date Received by State Registrar FEB 19 1954 Helen Simmons Deputy

COMPARED
INDEXED
RELEASED
ASSIGNED

12 PAGE 130

Department of Public Health
Division of Vital Statistics
Boise, Idaho

STATE OF IDAHO

State File No. 8323
County File No. 226207

(Use typewriter and/or black ink)

County of Bonneville

Marriage License

KNOW ALL MEN BY THIS CERTIFICATE: That any regularly ordained minister of the Gospel, authorized by the rites and usages of the church or denomination of Christians, Hebrews, or religious body of which he may be a member, or any Judge or Justice of the Peace, or competent officer to whom this may come, he not knowing of any lawful impediments thereto, is hereby authorized and empowered to solemnize the rites of Matrimony between:

GROOM		BRIDE
1. Full Name	Darold Earl Lockes	9. Full Name Esther Bernice Croft
2. Address:	Idaho Falls (City) Bonneville (County) Idaho (State)	10. Address: Rigby (City) Jefferson (County) Idaho (State)
3. Age	19	11. Age 17
4. Color or Race	Wh.	12. Color or Race Wh.
5. Single	X	13. Single X
6. Widowed		14. Widowed
7. Divorced		15. Divorced
8. Birthplace: City	Idaho Falls State Idaho	16. Maiden Name if previously married
		17. Birthplace: City Rigby State Idaho

AND

And to certify the same to said parties, or either of them under his hand and seal, in his ministerial or official capacity, and thereupon he is required to deliver this copy to the parties so married.

IN TESTIMONY WHEREOF, I have hereunto set my hand and affixed my official seal, at Idaho Falls, Bonneville County, Idaho, this 30th day of December, A.D. 19 53.

HARRY MOORE
Recorder
Dorothy Cowham
Deputy

Marriage Certificate

I, Rose E. Lee, a Justice of the Peace residing at Rigby, in the county of Jefferson in the State of Idaho, do certify that, in accordance with the authority on me conferred by the above license, I did on this 31st day of December, in the year A.D. 1953 at Rigby in the county of Jefferson, in the State of Idaho, solemnize the rites of matrimony between Darold Earl Lockes of Idaho Falls, in the county of Bonneville, of the State of Idaho, and Esther Bernice Croft of Rigby, in the county of Jefferson of the state of Idaho, in the presence of Esther Craft and Lovee V. Lee.

WITNESS My hand at the county aforesaid, this 31st day of December, A.D. 19 53.

In the presence of
Esther Craft
and
Lovee V. Lee

Rose E. Lee

Date received by County Recorder JAN 7 1954; Signature [illegible] County Recorder; Recorded Book 12, Page 130; Date Received by State Registrar FEB 19 1954

Officiant should send this copy back to the County Recorder immediately.

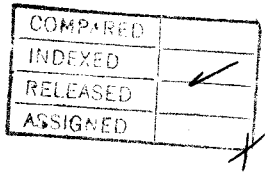
COMPARED
INDEXED
RELEASED
ASSIGNED

Department of Public Health
Division of Vital Statistics
Boise, Idaho

STATE OF IDAHO

State File No. 8324
County File No. 226211

County of Bonneville

Marriage License

KNOW ALL MEN BY THIS CERTIFICATE: That any regularly ordained minister of the Gospel, authorized by the rites and usages of the church or denomination of Christians, Hebrews, or religious body of which he may be a member, or any Judge or Justice of the Peace, or competent officer to whom this may come, he not knowing of any lawful impediments thereto, is hereby authorized and empowered to solemnize the rites of Matrimony between:

GROOM AND BRIDE

1. Full Name James Peter Staggie
2. Address: Idaho Falls (City) Bonneville (County) Idaho (State)
3. Age 19 4. Color or Race Wh. 5. Single X 6. Widowed ___ 7. Divorced ___
8. Birthplace: City Idaho Falls State Idaho

9. Full Name Lillian Rose Fay Rigoulot
10. Address: Idaho Falls (City) Bonneville (County) Idaho (State)
11. Age 16 12. Color or Race Wh. 13. Single X 14. Widowed ___ 15. Divorced ___
16. Maiden Name if previously married ___
17. Birthplace: City Ashton State Idaho

And to certify the same to said parties, or either of them under his hand and seal, in his ministerial or official capacity, and thereupon he is required to deliver this copy to the parties so married.

IN TESTIMONY WHEREOF, I have hereunto set my hand and affixed my official seal, at Idaho Falls, Bonneville County, Idaho, this 31 day of December, A.D. 1953.

HARRY MOORE
Recorder
Dorothy Cowham
Deputy

Marriage Certificate

I, Richard M. Mason, a Bishop in LDS Church, residing at Idaho Falls, in the county of Bonneville in the State of Idaho, do certify that, in accordance with the authority on me conferred by the above license, I did on this 31st day of December in the year A.D. 1953 at Idaho Falls in the county of Bonneville, in the State of Idaho, solemnize the rites of matrimony between James Peter Staggie of Idaho Falls, in the county of Bonneville, of the State of Idaho, and Lillian Rose Fay Rigoulot of Idaho Falls, in the county of Bonneville of the state of Idaho, in the presence of Ermal Thompson and Alta Biffle.

WITNESS My hand at the county aforesaid, this Thirty first day of December, A.D. 1953.

In the presence of:
Ermal R. Thompson
and Alta F. Biffle

Richard M. Mason

Date received by County Recorder JAN 4 1954; Signature Harry Moore County Recorder; Recorded Book 12, Page 127; Date Received by State Registrar FEB 19 1954
Lorz Nolen Deputy

(Use typewriter and/or black ink)

Officiant should send this copy back to the County Recorder immediately.

COMPARED	
INDEXED	✓
RELEASED	
ASSIGNED	

BOOK 12 PAGE 128

Department of Public Health
Division of Vital Statistics
Boise, Idaho

STATE OF IDAHO

State File No. 8325
County File No. 226216

County of Bonneville

Marriage License

KNOW ALL MEN BY THIS CERTIFICATE: That any regularly ordained minister of the Gospel, authorized by the rites and usages of the church or denomination of Christians, Hebrews, or religious body of which he may be a member, or any Judge or Justice of the Peace, or competent officer to whom this may come, he not knowing of any lawful impediments thereto, is hereby authorized and empowered to solemnize the rites of Matrimony between:

GROOM		BRIDE
1. Full Name	John Francis Biebl	9. Full Name Margarette Valetta Henrickson
2. Address:	Idaho Falls, (City) Bonneville (County) Idaho (State)	10. Address: Idaho Falls (City) Bonneville (County) Idaho (State)
3. Age	Legal	11. Age Legal
4. Color or Race	Wh.	12. Color or Race Wh.
5. Single		13. Single
6. Widowed		14. Widowed X
7. Divorced	X	15. Divorced
8. Birthplace: City	Fairfax State Minnesota	16. Maiden Name if previously married Margarette V. McKenna
		17. Birthplace: City Rexburg, State Idaho

And to certify the same to said parties, or either of them under his hand and seal, in his ministerial or official capacity, and thereupon he is required to deliver this copy to the parties so married.

IN TESTIMONY WHEREOF, I have hereunto set my hand and affixed my official seal, at Idaho Falls, Bonneville County, Idaho, this 31st. day of December, A.D. 19 53.

HARRY MOORE
Recorder

Deputy

Marriage Certificate

I, Eugene L. Bush, a Justice of the Peace, residing at Idaho Falls, in the county of Bonneville in the State of Idaho, do certify that, in accordance with the authority on me conferred by the above license, I did on this 31st day of Dec., in the year A.D. 1953 at Idaho Falls in the county of Bonneville, in the State of Idaho, solemnize the rites of matrimony between John Francis Biebl of Idaho Falls, in the county of Bonneville, of the State of Idaho, and Margarette Valette Henrickson of Idaho Falls, in the county of Bonneville of the state of Idaho, in the presence of Fay Jones and Lloyd Hales.

WITNESS My hand at the county aforesaid, this 31st day of December, A.D. 1953.

In the presence of: Fay Jones

and Lloyd Hales

Eugene L. Bush

Date received by County Recorder JAN 5 1954; Signature Harry Moore County Recorder; Recorded Book 12, Page 128; Date Received by State Registrar FEB 19 1954

Deputy

(Use typewriter and/or black ink)

Officiant should send this copy back to the County Recorder immediately.

COMPARED	
INDEXED	✓
RELEASED	
ASSIGNED	

INSTRUMENT No. 405791 455

Department of Public Health
Division of Vital Statistics
Boise, Idaho

STATE OF IDAHO

State File No. 8326
County File No. 3044

(Use typewriter and/or black ink)

County of Canyon

Marriage License

KNOW ALL MEN BY THIS CERTIFICATE: That any regularly ordained minister of the Gospel, authorized by the rites and usages of the church or denomination of Christians, Hebrews, or religious body of which he may be a member, or any Judge or Justice of the Peace, or competent officer to whom this may come, he not knowing of any lawful impediments thereto, is hereby authorized and empowered to solemnize the rites of Matrimony between:

GROOM		BRIDE	
1. Full Name	Kenneth Ray Ames	9. Full Name	Norma Jean Burt
2. Address:	Caldwell (City) Canyon (County) Idaho (State)	10. Address:	Caldwell (City) Canyon (County) Idaho (State)
3. Age	17	11. Age	18
4. Color or Race	W	12. Color or Race	W
5. Single	X	13. Single	X
6. Widowed		14. Widowed	
7. Divorced		15. Divorced	
8. Birthplace: City	Ansley State Nebraska	16. Maiden Name if previously married	
		17. Birthplace: City	Fleming State Colorado

And to certify the same to said parties, or either of them under his hand and seal, in his ministerial or official capacity, and thereupon he is required to deliver this copy to the parties so married.

IN TESTIMONY WHEREOF, I have hereunto set my hand and affixed my official seal, at Caldwell, Canyon County, Idaho, this 31 day of December, A.D. 19 53.

S. S. FOOTE
Recorder

Audrey Mills
Deputy

Marriage Certificate

I, W. L. Maxey, a Justice of the Peace residing at Caldwell, in the county of Canyon in the State of Idaho, do certify that, in accordance with the authority on me conferred by the above license, I did on this 31st day of Dec, in the year A.D. 1953 at Caldwell in the county of Canyon, in the State of Idaho, solemnize the rites of matrimony between Kenneth Ray Ames of Caldwell, in the county of Canyon, of the State of Idaho, and Norma Jean Burt of Caldwell, in the county of Canyon of the state of Idaho, in the presence of Mrs Dorothy Newbold and Clinton Newbold.

WITNESS My hand at the county aforesaid, this 31st day of Dec, A.D. 1953.

In the presence of: Mrs. Dorothy Newbold
and Clinton Newbold

W. L. Maxey
Justice of the Peace

Date received by County Recorder Jan. 5 1954; Signature By Lavona Dayer Deputy County Recorder; Recorded Book 32, Page 455; Date Received by State Registrar FEB 15 1954

Officiant should send this copy back to the County Recorder immediately.

405791

Kenneth Ray Ames
x
Norma Jean Burt

Mar Lic

Entered	
Indexed	
	Am
	Am
	Am
Bk. & Pg.	Am
Assigned	
Released	

STATE OF IDAHO
County of Canyon

I hereby certify that this instrument was filed for record at the request of

W. S. Maxey

Jan. 5, 1954

at 28 minutes past 10 o'clock a. m. in my office, and duly recorded in book 32 of Mar. Lic.

at page 455

S. S. FOOTE,
Ex Officio Recorder

By Lavoura Sayu, Deputy

Fee $ ——

11
71

450 INSTRUMENT NO. 405730

Department of Public Health
Division of Vital Statistics
Boise, Idaho

STATE OF IDAHO

State File No. 8327
County File No. 3041

County of Canyon

Marriage License

KNOW ALL MEN BY THIS CERTIFICATE: That any regularly ordained minister of the Gospel, authorized by the rites and usages of the church or denomination of Christians, Hebrews, or religious body of which he may be a member, or any Judge or Justice of the Peace, or competent officer to whom this may come, he not knowing of any lawful impediments thereto, is hereby authorized and empowered to solemnize the rites of Matrimony between:

GROOM		AND	BRIDE	
1. Full Name	Don E. Daniels		9. Full Name	Jeanie Savell
2. Address:	Caldwell (City) Canyon (County) Idaho (State)		10. Address:	Caldwell (City) Canyon (County) Idaho (State)
3. Age 20. Color or Race W 5. Single X 6. Widowed 7. Divorced			11. Age 18 12. Color or Race W 13. Single X 14. Widowed 15. Divorced	
8. Birthplace: City	Caldwell State Idaho		16. Maiden Name if previously married	
			17. Birthplace: City	Jerome State Idaho

And to certify the same to said parties, or either of them under his hand and seal, in his ministerial or official capacity, and thereupon he is required to deliver this copy to the parties so married.

IN TESTIMONY WHEREOF, I have hereunto set my hand and affixed my official seal, at Caldwell, Canyon County, Idaho, this 30th day of December, A.D. 1953.

S. S. FOOTE
Recorder

Lavona Sayre
Deputy

Marriage Certificate

I, C. James Miller, a Presbyterian minister, residing at Caldwell, in the county of Canyon in the State of Idaho, do certify that, in accordance with the authority on me conferred by the above license, I did on this 31st day of December, in the year A.D. 1953 at Caldwell in the county of Canyon, in the State of Idaho, solemnize the rites of matrimony between Don E. Daniels of Caldwell, in the county of Canyon, of the State of Idaho, and Jeanie Savell of Caldwell, in the county of Canyon of the state of Idaho, in the presence of James E. Daniels and Norene Daniels.

WITNESS My hand at the county aforesaid this 31st day of December, A.D. 1953.

In the presence of:
James E. Daniels
and
Norene Daniels

C. James Miller

Date received by County Recorder Jan. 4, 1954; Signature S.S.FOOTE, County Recorder; Recorded Book 32, Page 450; Date Received by State Registrar FEB 15 1954

L. Sowell, Deputy

(Use typewriter and/or black ink)

Officiant should send this copy back to the County Recorder immediately.

105730

Don E. Daniels

+

Jeanie Savell

Recorded	
Compared	
[illegible]	am
[illegible]	am
[illegible]	am
[illegible]	am
Mar Lic	
Assigned	
Released	

STATE OF IDAHO
County of Co[illegible]
I hereby [illegible]
was filed for record at [illegible]
S. James Miller
Jan. 4, 1954
at 4 minutes past 9 o'clock A.M.
in my office, and duly recorded in [illegible]
32 of Mar. Lic.
at page 450

S. S. FOOTE
Ex Officio Recorder

By [illegible] Deputy

Fee $

3
7

INSTRUMENT NO. 105764 453

Department of Public Health
Division of Vital Statistics
Boise, Idaho

STATE OF IDAHO

State File No. 8328
County File No. 3039

(Use typewriter and/or black ink)

County of Canyon

Marriage License

KNOW ALL MEN BY THIS CERTIFICATE: That any regularly ordained minister of the Gospel, authorized by the rites and usages of the church or denomination of Christians, Hebrews, or religious body of which he may be a member, or any Judge or Justice of the Peace, or competent officer to whom this may come, he not knowing of any lawful impediments thereto, is hereby authorized and empowered to solemnize the rites of Matrimony between:

GROOM		AND	BRIDE	
1. Full Name	Gary R. Whiting		9. Full Name	Marie Newman
2. Address:	Newmarket (City) Rockingham (County) New Hampshire (State)		10. Address:	Nampa (City) Canyon (County) Idaho (State)
3. Age	22	4. Color or Race W 5. Single X 6. Widowed 7. Divorced	11. Age	16 12. Color or Race W 13. Single X 14. Widowed 15. Divorced
8. Birthplace: City	Newmarket	State New Hampshire	16. Maiden Name if previously married	
			17. Birthplace: City	Nampa State Idaho

And to certify the same to said parties, or either of them under his hand and seal, in his ministerial or official capacity, and thereupon he is required to deliver this copy to the parties so married.

IN TESTIMONY WHEREOF, I have hereunto set my hand and affixed my official seal, at Caldwell, Canyon County, Idaho, this 29th day of December, A.D. 19 53.

S. S. FOOTE
Recorder
Lavona Sayre
Deputy

Marriage Certificate

I, Rev. Frank M. Gray, a Baptist Minister, residing at Nampa, in the county of Canyon in the State of Idaho, do certify that, in accordance with the authority on me conferred by the above license, I did on this 31st day of December, in the year A.D. 1953 at Nampa, in the county of Canyon, in the State of Idaho, solemnize the rites of matrimony between Gary R. Whiting of Newmarket, in the county of Rockingham, of the State of New Hampshire, and Marie Newman of Nampa, in the county of Canyon of the state of, in the presence of Jeanette Clancy and Gene McDonald.

WITNESS My hand at the county aforesaid, this 31st day of December, A.D. 1953.

In the presence of:
Jeanette Clancy
and Gene McDonald

Rev. Frank M. Gray

Officiant should send this copy back to the County Recorder immediately.

Date received by County Recorder Jan. 5 1954; Signature S.S.FOO Lavona Sayre, Deputy County Recorder; Recorded Book 32, Page 453; Date Received by State Registrar FEB 15 1954

105764

Gary R. Whiting

&

Marie Newman

Mar. Lic

Registered	
Compared	
[illegible]	am
[illegible]	am
[illegible]	am
[illegible]	am
Assigned	
Released	

STATE OF IDAHO
County of [illegible]

I hereby certify that this instrument was filed for record at the request of Rev. Frank McCray

Jan. 5, 1954

at 4 minutes past 9 o'clock A M in my office, and duly recorded in book 32 of Mar. Lic.

at page 453

S. S. FOOTE,
Ex Officio Recorder

By Lavona Sayre, Deputy

Fee $ —

25/13

454 INSTRUMENT NO. 105765

Department of Public Health
Division of Vital Statistics
Boise, Idaho

STATE OF IDAHO

State File No. 8329
County File No. 3038

(Use typewriter and/or black ink)

County of Canyon

Marriage License

KNOW ALL MEN BY THIS CERTIFICATE: That any regularly ordained minister of the Gospel, authorized by the rites and usages of the church or denomination of Christians, Hebrews, or religious body of which he may be a member, or any Judge or Justice of the Peace, or competent officer to whom this may come, he not knowing of any lawful impediments thereto, is hereby authorized and empowered to solemnize the rites of Matrimony between:

GROOM		AND	BRIDE	
1. Full Name	George C. Mills		9. Full Name	Bernice Lakey
2. Address:	Ontario (City) Malheur (County) Oregon (State)		10. Address:	Payette (City) Payette (County) Idaho (State)
3. Age 53	4. Color or Race W 5. Single X 6. Widowed 7. Divorced		11. Age 30	12. Color or Race W 13. Single X 14. Widowed 15. Divorced
8. Birthplace: City	Long Lake State Michigan		16. Maiden Name if previously married	
			17. Birthplace: City	Payette State Idaho

And to certify the same to said parties, or either of them under his hand and seal, in his ministerial or official capacity, and thereupon he is required to deliver this copy to the parties so married.

IN TESTIMONY WHEREOF, I have hereunto set my hand and affixed my official seal,

at Caldwell, Canyon County, Idaho,
this 29th day of December, A.D. 1953.

S. S. FOOTE
Recorder
Joann Kelly
Deputy

Marriage Certificate

I, Wayne Lindquist, a Christian Minister,
residing at Payette, in the county of Payette in the State of Idaho, do certify
that, in accordance with the authority on me conferred by the above license, I did on this 31st day of December,
in the year A.D. 1953 at Payette in the county of Payette, in the State of Idaho,
solemnize the rites of matrimony between Geo. C. Mills of Ontario,
in the county of Malheur, of the State of Oregon,
and Bernice Lakey of Payette, in the county of Payette,
of the state of Idaho, in the presence of Waldo Forsman and Mrs. Waldo Forsman

WITNESS My hand at the county aforesaid, this 31st day of December, A.D. 1953

In the presence of:
Waldo Forsman
and Mrs Waldo Forsman

Wayne Lindquist

Date received by County Recorder Jan. 5 1954; Signature S.S.F. County Recorder; Lavona Sayer Deputy

Recorded Book 32, Page 454; Date Received by State Registrar FEB 15 1954

Officiant should send this copy back to the County Recorder immediately.

405765

George C. Mills

&

Bernice Lokey

Mar. Lic.

Recorded	
Compared	
Ind. [illegible]	am
Ind. [illegible]	am
Lt. & [illegible]	am
Bk. & Pg. R.	am
Assigned	
Released	

STATE OF IDAHO }
County of Canyon } ss.

I hereby certify that this instrument was filed for record at the request of Wayne Sundquist Jan. 5, 1954 at 6 minutes past 9 o'clock A.M in my office, and duly recorded in book 32 of Mar Lic. at page 454.

S. S. FOOTE,
Ex Officio Recorder

By Lavona Sayre, Deputy

Fee $——

55/1

INSTRUMENT NO. 405707

(Use typewriter and/or black ink)

Officiant should send this copy back to the County Recorder immediately.

Department of Public Health
Division of Vital Statistics
Boise, Idaho

STATE OF IDAHO

State File No. 8330
County File No. 3037

County of Canyon

Marriage License

KNOW ALL MEN BY THIS CERTIFICATE: That any regularly ordained minister of the Gospel, authorized by the rites and usages of the church or denomination of Christians, Hebrews, or religious body of which he may be a member, or any Judge or Justice of the Peace, or competent officer to whom this may come, he not knowing of any lawful impediments thereto, is hereby authorized and empowered to solemnize the rites of Matrimony between:

GROOM		AND	BRIDE	
1. Full Name	Jerry D. Weible		9. Full Name	Ida May Gallagher
2. Address:	Caldwell (City) Canyon (County) Idaho (State)		10. Address:	Caldwell (City) Canyon (County) Idaho (State)
3. Age	20		11. Age	17
4. Color or Race	W		12. Color or Race	W
5. Single	X		13. Single	X
6. Widowed			14. Widowed	
7. Divorced			15. Divorced	
8. Birthplace: City	Tulsa		16. Maiden Name if previously married	
State	Oklahoma		17. Birthplace: City	Atchison
			State	Kansas

And to certify the same to said parties, or either of them under his hand and seal, in his ministerial or official capacity, and thereupon he is required to deliver this copy to the parties so married.

IN TESTIMONY WHEREOF, I have hereunto set my hand and affixed my official seal,

at Caldwell, Canyon County, Idaho,
this 29th day of December, A.D. 19 53.

S. S. FOOTE
Recorder
Joan Kelly
Deputy

Marriage Certificate

I, Gerald M. Scanlon, a Catholic Priest,
residing at Caldwell, in the county of Canyon in the State of Idaho, do certify
that, in accordance with the authority on me conferred by the above license, I did on this 31 day of December
in the year A.D. 19 53 at Caldwell in the county of Canyon, in the State of Idaho,
solemnize the rites of matrimony between Jerry Weible of Caldwell
in the county of Canyon, of the State of Idaho,
and Ida May Gallagher of Caldwell, in the county of Canyon
of the state of Idaho, in the presence of Wattie Combs and Ruth Ann Gallagher

WITNESS My hand at the county aforesaid, this 31 day of December, A.D. 19 53

In the presence of:
Wattie L. Combs
and Ruth A. Gallagher

(Rel) Gerald M. Scanlon

Date received by County Recorder Jan. 2 1954; Signature S. S. FOOTE County Recorder;
By Joan Kelly, Deputy

Recorded Book 32, Page 448 Date Received by State Registrar FEB 15 1954

405707

Jerry D. Weible

to

Ida May Gallagher

Mar. License

Recorded	
Compared	
Ind.-Direct	am
Ind.-Reverse	am
Bk. & Pg. D.	am
Bk. & Pg. R.	am
Assigned	
Released	

STATE OF IDAHO } ss.
County of Canyon }

I hereby certify that this instrument was filed for record at the request of Gerald M. Scanlon

JAN 2 1954

at 04 minutes past 9 o'clock A M in my office, and duly recorded in book 32 of Mar. Lic.

at page 448

S. S. FOOTE,
Ex Officio Recorder

By Joann Kelly Deputy

Fee $

3
3

(Use typewriter and/or black ink)

Department of Public Health
Division of Vital Statistics
Boise, Idaho

STATE OF IDAHO

State File No. 8331
County File No. 426

County of Elmore

Marriage License

KNOW ALL MEN BY THIS CERTIFICATE: That any regularly ordained minister of the Gospel, authorized by the rites and usages of the church or denomination of Christians, Hebrews, or religious body of which he may be a member, or any Judge or Justice of the Peace, or competent officer to whom this may come, he not knowing of any lawful impediments thereto, is hereby authorized and empowered to solemnize the rites of Matrimony between:

GROOM		AND	BRIDE	
1. Full Name	Wayne R. Bostic		9. Full Name	Sharon B. Mills
2. Address:	Glenns Ferry (City) Elmore (County) Idaho (State)		10. Address:	Glenns Ferry (City) Elmore (County) Idaho (State)
3. Age 17	4. Color or Race W	5. Single X 6. Widowed ___ 7. Divorced ___	11. Age 16	12. Color or Race W 13. Single X 14. Widowed ___ 15. Divorced ___
8. Birthplace: City	Glenns Ferry State Idaho		16. Maiden Name if previously married	
			17. Birthplace: City	Rexburg State Idaho

And to certify the same to said parties, or either of them under his hand and seal, in his ministerial or official capacity, and thereupon he is required to deliver this copy to the parties so married.

IN TESTIMONY WHEREOF, I have hereunto set my hand and affixed my official seal,

at Mountain Home, Elmore County, Idaho,
this 19th day of December, A.D. 19 53.

James A. O'Neill
Recorder

Donna Thomas
Deputy

Marriage Certificate

I, E B Medearis, a Ordained Baptist Minister residing at Mella, in the county of Canyon in the State of Idaho, do certify that, in accordance with the authority on me conferred by the above license, I did on this 20th day of December, in the year A.D. 1953 at Glenns Ferry in the county of Elmore, in the State of Idaho, solemnize the rites of matrimony between Wayne Bostic of Glenns Ferry, in the county of Edwards (Elmore), of the State of Idaho, and Sharon Mills of Glenns Ferry, in the county of Elmore of the state of Idaho, in the presence of Tommy Wilson and Herbert Shook.

WITNESS My hand at the county aforesaid, this 20th day of December, A.D. 1953.

In the presence of:
Tommy Wilson
and Herbert Shook

E B Medearis

Date received by County Recorder 2/6/54; Signature James A. O'Neill County Recorder; By L. Thomas Deputy

Recorded Book 27, Page 524

Date Received by State Registrar FEB 10 1954

(This copy for the Bride and Groom)

Form DPH-48027

Indexed ✓ 87231
Read ✓

Marriage Certificate

Wayne R. Bostic
to
Sharon B. Mills

STATE OF INDIANA)
County of [illegible]) ss.

I hereby certify that this instrument was filed for record at request of
E. B. Medearis
at # minutes [illegible] 9
o'clock a. M., this 6
day of February A. D. 54
in my office [illegible] Book
27 Marriage Record
at Page 524

James A. O'Neill
Ex Officio Recorder,

By E. B. Stein
~~Deputy.~~

Fees $3.35

8332

Department of Public Health
Division of Vital Statistics
Boise, Idaho

STATE OF IDAHO

State File No. 5 PAGE 255
County File No. 2.8135

County of Fremont

Marriage License

KNOW ALL MEN BY THIS CERTIFICATE: That any regularly ordained minister of the Gospel, authorized by the rites and usages of the church or denomination of Christians, Hebrews, or religious body of which he may be a member, or any Judge or Justice of the Peace, or competent officer to whom this may come, he not knowing of any lawful impediments thereto, is hereby authorized and empowered to solemnize the rites of Matrimony between:

GROOM AND BRIDE

1. Full Name Roger Roland Keller
2. Address: Idaho Falls (City) Bonneville (County) Idaho (State)
3. Age 29 4. Color or Race W 5. Single X 6. Widowed ___ 7. Divorced ___
8. Birthplace: City Idaho Falls State Idaho

9. Full Name Doris Rasmussen
10. Address: Idaho Falls (City) Bonneville (County) Idaho (State)
11. Age 26 12. Color or Race W 13. Single X 14. Widowed ___ 15. Divorced ___
16. Maiden Name if previously married ___
17. Birthplace: City Idaho Falls, State Idaho

And to certify the same to said parties, or either of them under his hand and seal, in his ministerial or official capacity, and thereupon he is required to deliver this copy to the parties so married.

IN TESTIMONY WHEREOF, I have hereunto set my hand and affixed my official seal, at St. Anthony, Fremont County, Idaho, this 12th day of October, A.D. 1953.

Jack A. Stone
Recorder
Shirlene Murri
Deputy

Marriage Certificate

I, Ralph Wilkins, a Bishop in the L.D.S. Church, residing at Coltman, in the county of Bonneville in the State of Idaho, do certify that, in accordance with the authority on me conferred by the above license, I did on this 14th day of October, in the year A.D. 1953 at Idaho Falls in the county of Bonneville, in the State of Idaho, solemnize the rites of matrimony between Roger Roland Keller of Idaho Falls, in the county of Bonneville, of the State of Idaho, and Doris Rasmussen of Idaho Falls, in the county of Bonneville of the state of Idaho, in the presence of Erma Clifford and Lloyd Miller.

WITNESS My hand at the county aforesaid, this 14th day of October, A.D. 1953.

In the presence of:
Erma Clifford
and Lloyd Miller

Ralph Wilkins

Date received by County Recorder 1/11/54; Signature Maud Bird County Recorder; Recorded Book 5, Page 255; Date Received by State Registrar JAN 25 1954

(Use typewriter and/or black ink)

Officiant should send this copy back to the County Recorder immediately.

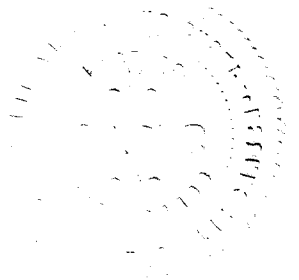

INDEXED COMPARED

Department of Public Health
Division of Vital Statistics
Boise, Idaho

STATE OF IDAHO

State File No. 8333
County File No. 178858

(Use typewriter and/or black ink)

County of Idaho

Marriage License

KNOW ALL MEN BY THIS CERTIFICATE: That any regularly ordained minister of the Gospel, authorized by the rites and usages of the church or denomination of Christians, Hebrews, or religious body of which he may be a member, or any Judge or Justice of the Peace, or competent officer to whom this may come, he not knowing of any lawful impediments thereto, is hereby authorized and empowered to solemnize the rites of Matrimony between:

GROOM		AND	BRIDE	
1. Full Name	Arthur David Stinson		9. Full Name	Donna Gertrude Sego
2. Address:	Grangeville (City) Idaho (County) Idaho (State)		10. Address:	Grangeville (City) Idaho (County) Idaho (State)
3. Age	26		11. Age	23
4. Color or Race	W		12. Color or Race	W
5. Single	X		13. Single	X
6. Widowed			14. Widowed	
7. Divorced			15. Divorced	
8. Birthplace: City	Phoenix		16. Maiden Name if previously married	
State	Ariz.		17. Birthplace: City	Barber
			State	Idaho

And to certify the same to said parties, or either of them under his hand and seal, in his ministerial or official capacity, and thereupon he is required to deliver this copy to the parties so married.

IN TESTIMONY WHEREOF, I have hereunto set my hand and affixed my official seal, at Grangeville, Idaho County, Idaho, this 21st day of November, A.D. 1953.

Carl T. Reuter
Recorder
Bob J. Waite
Deputy

Marriage Certificate

I, Hasson A. Myrick, a Minister, residing at Grangeville, in the county of Idaho in the State of Idaho, do certify that, in accordance with the authority on me conferred by the above license, I did on this 26 day of November, in the year A.D. 1953 at Grangeville in the county of Idaho, in the State of Idaho, solemnize the rites of matrimony between Arthur David Stinson of Grangeville, in the county of Idaho, of the State of Idaho, and Donna Gertrude Sego Grangeville, in the county of Idaho of the state of Idaho, in the presence of C. D. Sego and Joan Sego.

WITNESS My hand at the county aforesaid, this 26 day of November A.D. 1953.

In the presence of:
Florence D. Sego
and Joan Sego

Hasson A. Myrick

Date received by County Recorder 1-5-54; Signature Carl T. Reuter County Recorder; By Bob J. Waite, Deputy

Recorded Book 5, Page 286; Date Received by State Registrar FEB 10 1954

Officiant should send this copy back to the County Recorder immediately.

STATE OF IDAHO }
County of Idaho } ss.

Recorded at request of Rev. Harvey A. Myrick

at 15 minutes past 1 o'clock P M., this

5 day of Jan, 1954

Earl J. Reuter
Recorder

Fees, $ None By Bob J. Waite
Deputy

1:15 P.M.

INDEXED

Department of Public Health
Division of Vital Statistics
Boise, Idaho

STATE OF IDAHO

State File No. 8334 COMPARED
County File No. 178343

(Use typewriter and/or black ink)

County of Idaho

Marriage License

KNOW ALL MEN BY THIS CERTIFICATE: That any regularly ordained minister of the Gospel, authorized by the rites and usages of the church or denomination of Christians, Hebrews, or religious body of which he may be a member, or any Judge or Justice of the Peace, or competent officer to whom this may come, he not knowing of any lawful impediments thereto, is hereby authorized and empowered to solemnize the rites of Matrimony between:

GROOM		AND	BRIDE	
1. Full Name	Delbert Alfred Frei		9. Full Name	Laura Ann Schaff
2. Address:	Ferdinand (City) Idaho (County) Idaho (State)		10. Address:	Cottonwood (City) Idaho (County) Idaho (State)
3. Age 25	4. Color or Race W 5. Single X 6. Widowed 7. Divorced		11. Age 18	12. Color or Race W 13. Single X 14. Widowed 15. Divorced
8. Birthplace: City	Ferdinand State Idaho		16. Maiden Name if previously married	
			17. Birthplace: City	Greencreek State Idaho

And to certify the same to said parties, or either of them under his hand and seal, in his ministerial or official capacity, and thereupon he is required to deliver this copy to the parties so married.

IN TESTIMONY WHEREOF, I have hereunto set my hand and affixed my official seal, at Grangeville, Idaho County, Idaho, this 23rd day of December, A.D. 19 53.

Carl T. Reuter
Recorder
Bob J. Waite
Deputy

Marriage Certificate

I, Richard C Bauman, a Catholic Priest, residing at Greencreek, in the county of Idaho in the State of Idaho, do certify that, in accordance with the authority on me conferred by the above license, I did on this 30 day of December, in the year A.D. 1953 at St Anthonys Church in the county of Idaho, in the State of Idaho, solemnize the rites of matrimony between Delbert Alfred Frei of Ferdinand, in the county of Idaho, of the State of Idaho, and Laura Ann Schaff of Cottonwood, in the county of Idaho of the state of Idaho, in the presence of Donald J Frei and Thecla Holthaus.

WITNESS My hand at the county aforesaid, this 30 day of December, A.D. 1953.

In the presence of:
x Donald J Frei
and Thecla Holthaus

Rev. Richard C Bauman
Pastor.

Officiant should send this copy back to the County Recorder immediately.

Date received by County Recorder 1-4-54; Signature Carl T Reuter County Recorder; Recorded Book 5, Page 287; Date Received by State Registrar FEB 10 1954

STATE OF IDAHO }
County of Idaho } ss.

Recorded at request of Rev. Richard C. Bauman

at 9 ~~minutes past~~ o'clock 9 M., this

4 day of Jan, 1954

Pearl T. Reuter
Recorder

Fees, $ None By Bob J. Waite
Deputy

INDEXED COMPARED

Department of Public Health
Division of Vital Statistics
Boise, Idaho

STATE OF IDAHO

State File No. 8335
County File No. 178855

(Use typewriter and/or black ink)

County of Idaho

Marriage License

KNOW ALL MEN BY THIS CERTIFICATE: That any regularly ordained minister of the Gospel, authorized by the rites and usages of the church or denomination of Christians, Hebrews, or religious body of which he may be a member, or any Judge or Justice of the Peace, or competent officer to whom this may come, he not knowing of any lawful impediments thereto, is hereby authorized and empowered to solemnize the rites of Matrimony between:

GROOM		BRIDE
1. Full Name	Otis Willford Taylor	9. Full Name Lois Eileen Lawrence
2. Address:	Riggins (City) Idaho (County) Idaho (State)	10. Address: Riggins (City) Idaho (County) Idaho (State)
3. Age	19	11. Age 18
4. Color or Race	W	12. Color or Race W
5. Single	X	13. Single X
6. Widowed		14. Widowed
7. Divorced		15. Divorced
8. Birthplace: City	Salmon City	16. Maiden Name if previously married
State	Idaho	17. Birthplace: City Eugene State Oregon

And to certify the same to said parties, or either of them under his hand and seal, in his ministerial or official capacity, and thereupon he is required to deliver this copy to the parties so married.

IN TESTIMONY WHEREOF, I have hereunto set my hand and affixed my official seal, at Grangeville Idaho County, Idaho, this 31st day of December, A.D. 1953

Earl I. Reuter
Recorder

Deputy

Marriage Certificate

I, Rev. Austin K. Wold, an ordained Minister of the Gospel, residing at New Meadows, in the county of Adams in the State of Idaho, do certify that, in accordance with the authority on me conferred by the above license, I did on this 31st day of December, in the year A.D. 1953 at Home Bruce Walter Riggins in the county of Idaho, in the State of Idaho, solemnize the rites of matrimony between Otis Willford Taylor of Riggins, in the county of Idaho, of the State of Idaho, and Lois Eileen Lawrence of Riggins, in the county of Idaho of the state of Idaho, in the presence of Lawrence Voss and Jane Spickelmire.

WITNESS My hand at the county aforesaid, this 31st day of December, A.D. 1953.

In the presence of:

Jane Spickelmire
and Lawrence E. Voss

Rev. Austin K. Wold

Date received by County Recorder 1-5-54; Signature Earl I. Reuter County Recorder; By Estel J. Waite, Deputy

Recorded Book 5, Page 289; Date Received by State Registrar FEB 10 1954

Officiant should send this copy back to the County Recorder immediately.

STATE OF IDAHO }
County of Idaho } ss.

Recorded at request of Austin K. Wood

at 9 ~~minutes past~~ o'clock A. M., this

5 day of Jan., 1954

Lake J. Reuter
Recorder

Fees, None By Bob J. Waste
Deputy

(Use typewriter and/or black ink)

Officiant should send this copy back to the County Recorder immediately.

Department of Public Health
Division of Vital Statistics
Boise, Idaho

STATE OF IDAHO

State File No. 8336
County File No. 278962

County of Kootenai

Marriage License

KNOW ALL MEN BY THIS CERTIFICATE: That any regularly ordained minister of the Gospel, authorized by the rites and usages of the church or denomination of Christians, Hebrews, or religious body of which he may be a member, or any Judge or Justice of the Peace, or competent officer to whom this may come, he not knowing of any lawful impediments thereto, is hereby authorized and empowered to solemnize the rites of Matrimony between:

GROOM		BRIDE	
1. Full Name	John A. Wright	9. Full Name	Maragen Mineer
2. Address:	Kellogg (City) Shoshone (County) Idaho (State)	10. Address:	Pasco (City) Franklin (County) Washington (State)
3. Age	20	11. Age	18
4. Color or Race	W	12. Color or Race	W
5. Single	S	13. Single	S
6. Widowed		14. Widowed	
7. Divorced		15. Divorced	
8. Birthplace: City	Aztec State New Mexico	16. Maiden Name if previously married	***
		17. Birthplace: City	Urbana State Illinois

And to certify the same to said parties, or either of them under his hand and seal, in his ministerial or official capacity, and thereupon he is required to deliver this copy to the parties so married.

IN TESTIMONY WHEREOF, I have hereunto set my hand and affixed my official seal, at Coeur d'Alene, Kootenai County, Idaho, this 20th day of November, A.D. 19 53.

James D. Riggs
Recorder
Marguerite Tomblin
Deputy

Marriage Certificate

I, Forrest D. Tibbitts, a minister, residing at Coeur d'Alene, in the county of Kootenai in the State of Idaho, do certify that, in accordance with the authority on me conferred by the above license, I did on this 20th day of November, in the year A.D. 1953 at Coeur d'Alene in the county of Kootenai, in the State of Idaho, solemnize the rites of matrimony between John A. Wright of Kellogg, in the county of Shoshone, of the State of Idaho, and Maragen Mineer of Pasco, in the county of Franklin of the state of Washington, in the presence of F. Donald Tibbitts and Eileen W. Tibbitts.

WITNESS My hand at the county aforesaid, this 20th day of November, A.D. 1953.

In the presence of: Eileen W. Tibbitts
and F. Donald Tibbitts

Forrest D. Tibbitts
minister

Date received by County Recorder JAN 8 1954; Signature James D. Riggs County Recorder; Recorded Book 67, Page 562; Date Received by State Registrar FEB 18 1954

INDEXED

COMPARED

Department of Public Health
Division of Vital Statistics
Boise, Idaho

STATE OF IDAHO

State File No. 8337
County File No. 2P8951

(Use typewriter and/or black ink)

County of Kootenai

Marriage License

KNOW ALL MEN BY THIS CERTIFICATE: That any regularly ordained minister of the Gospel, authorized by the rites and usages of the church or denomination of Christians, Hebrews, or religious body of which he may be a member, or any Judge or Justice of the Peace, or competent officer to whom this may come, he not knowing of any lawful impediments thereto, is hereby authorized and empowered to solemnize the rites of Matrimony between:

GROOM		BRIDE
1. Full Name	Thomas Madill	9. Full Name Beverly Lutz
2. Address:	Enumclaw (City) Pierce (County) Washington (State)	10. Address: Auburn (City) King (County) Washington (State)
3. Age	25	11. Age 19
4. Color or Race	W	12. Color or Race W
5. Single	S	13. Single S
6. Widowed		14. Widowed
7. Divorced		15. Divorced
8. Birthplace: City	Black Diamond State Washington	16. Maiden Name if previously married *****
		17. Birthplace: City Tacoma State Wash.

And to certify the same to said parties, or either of them under his hand and seal, in his ministerial or official capacity, and thereupon he is required to deliver this copy to the parties so married.

IN TESTIMONY WHEREOF, I have hereunto set my hand and affixed my official seal, at Coeur d' Alene, Kootenai County, Idaho, this 21st day of November, A.D. 19 53.

James D. Riggs
Recorder

Patricia Clement
Deputy

Marriage Certificate

I, Forrest D. Tibbitts, a minister, residing at Coeur d'Alene, in the county of Kootenai in the State of Idaho, do certify that, in accordance with the authority on me conferred by the above license, I did on this 21st day of November, in the year A.D. 19 53 at Coeur d'Alene in the county of Kootenai, in the State of Idaho, solemnize the rites of matrimony between Thomas Madill of Enumclaw, in the county of Pierce, of the State of Washington, and Beverly Lutz of Auburn, in the county of King of the state of Washington, in the presence of Clyde W. Rowland and Thelma M. Rowland.

WITNESS My hand at the county aforesaid, this 21st day of November, A.D. 19 53.

In the presence of: Clyde W. Rowland
and Thelma M. Rowland

Forrest D. Tibbitts
minister

Officiant should send this copy back to the County Recorder immediately.

Date received by County Recorder JAN 8 1954; Signature James D. Riggs County Recorder; Recorded Book 67, Page 562; Date Received by State Registrar FEB 18 1954

INDEXED

COMPARED

(Use typewriter and/or black ink)

Officiant should send this copy back to the County Recorder immediately.

Department of Public Health
Division of Vital Statistics
Boise, Idaho

STATE OF IDAHO

State File No. 8338
County File No. 278950

County of Kootenai

Marriage License

KNOW ALL MEN BY THIS CERTIFICATE: That any regularly ordained minister of the Gospel, authorized by the rites and usages of the church or denomination of Christians, Hebrews, or religious body of which he may be a member, or any Judge or Justice of the Peace, or competent officer to whom this may come, he not knowing of any lawful impediments thereto, is hereby authorized and empowered to solemnize the rites of Matrimony between:

GROOM		AND	BRIDE	
1. Full Name	Estel E. Schooler		9. Full Name	Delores J. Wilcox
2. Address:	Los Alamitos (City) Los Angeles (County) Calif. (State)		10. Address:	Bremerton (City) Kitsap (County) Washington (State)
3. Age	20		11. Age	20
4. Color or Race	W		12. Color or Race	W
5. Single	S		13. Single	S
6. Widowed			14. Widowed	
7. Divorced			15. Divorced	
8. Birthplace: City	Valley Creek		16. Maiden Name if previously married	- - -
State	Tennessee		17. Birthplace: City	Hot Springs
			State	S. Dakota

And to certify the same to said parties, or either of them under his hand and seal, in his ministerial or official capacity, and thereupon he is required to deliver this copy to the parties so married.

IN TESTIMONY WHEREOF, I have hereunto set my hand and affixed my official seal, at Coeur d'Alene, Kootenai County, Idaho, this 21st day of November, A.D. 19 53.

James D. Riggs
Recorder

Marguerite Tomblin
Deputy

Marriage Certificate

I, Forrest D. Tibbitts, a minister, residing at Coeur d'Alene, in the county of Kootenai in the State of Idaho, do certify that, in accordance with the authority on me conferred by the above license, I did on this 21 day of November, in the year A.D. 1953 at Coeur d'Alene in the county of Kootenai, in the State of Idaho, solemnize the rites of matrimony between Estel E. Schooler of Los Alamitos, in the county of Los Angeles, of the State of Calif., and Delores J. Wilcox of Bremerton, in the county of Kitsap of the state of Washington, in the presence of Stanley E. Wilcox and Barbara K. Wilcox.

WITNESS My hand at the county aforesaid, this 21 day of November, A.D. 19 53.

In the presence of:
Barbara K. Wilcox
and Stanley E. Wilcox

Forrest D. Tibbitts
minister

Date received by County Recorder JAN 8 1954; Signature James D Riggs County Recorder; Recorded Book 67, Page 561; Date Received by State Registrar FEB 18 1954

INDEXED

COMPARED

(Use typewriter and/or black ink)

Officiant should send this copy back to the County Recorder immediately.

Department of Public Health
Division of Vital Statistics
Boise, Idaho

STATE OF IDAHO

State File No. 8339
County File No. 378958

Marriage License

County of Kootenai

KNOW ALL MEN BY THIS CERTIFICATE: That any regularly ordained minister of the Gospel, authorized by the rites and usages of the church or denomination of Christians, Hebrews, or religious body of which he may be a member, or any Judge or Justice of the Peace, or competent officer to whom this may come, he not knowing of any lawful impediments thereto, is hereby authorized and empowered to solemnize the rites of Matrimony between:

GROOM		AND	BRIDE
1. Full Name	Robert Lee Bohlman	9. Full Name	Mary Agnes Nielsen
2. Address: City	Coeur d' Alene	10. Address: City	Post Falls
County	Kootenai	County	Kootenai
State	Idaho	State	Idaho
3. Age	21	11. Age	21
Color or Race	W	Color or Race	W
5. Single	S	13. Single	S
6. Widowed		Widowed	
7. Divorced		15. Divorced	
8. Birthplace: City	Oakland	16. Maiden Name if previously married	*****
State	California	17. Birthplace: City	Sandpoint
		State	Idaho

And to certify the same to said parties, or either of them under his hand and seal, in his ministerial or official capacity, and thereupon he is required to deliver this copy to the parties so married.

IN TESTIMONY WHEREOF, I have hereunto set my hand and affixed my official seal,

at Coeur d' Alene, Kootenai County, Idaho,

this 20th day of November, A.D. 19 53

James D. Riggs
Recorder

Tatsuna Clement
Deputy

Marriage Certificate

I, Forrest D. Tibbitts, a minister,

residing at Coeur d'Alene, in the county of Kootenai in the State of Idaho, do certify that, in accordance with the authority on me conferred by the above license, I did on this 22nd day of November, in the year A.D. 19 53 at Coeur d'Alene in the county of Kootenai, in the State of Idaho, solemnize the rites of matrimony between Robert Lee Bohlman of Coeur d'Alene, in the county of Kootenai, of the State of Idaho, and Mary Agnes Nielsen of Post Falls, in the county of Kootenai of the state of Idaho, in the presence of Seth A. Manning and Glenn A. Nielsen.

WITNESS My hand at the county aforesaid, this 22nd day of November, A.D. 19 53.

In the presence of:

Glenn A. Nielsen

and Seth A. Manning

Forrest D. Tibbitts
minister

Date received by County Recorder JAN 8 1954 Signature James D. Riggs County Recorder; Recorded Book 67, Page 561; Date Received by State Registrar FEB 18 1954

INDEXED

COMPARED

(Use typewriter and/or black ink)

Officiant should send this copy back to the County Recorder immediately.

Department of Public Health
Division of Vital Statistics
Boise, Idaho

STATE OF IDAHO

State File No. 8340
County File No. 2789B58

County of Kootenai

Marriage License

KNOW ALL MEN BY THIS CERTIFICATE: That any regularly ordained minister of the Gospel, authorized by the rites and usages of the church or denomination of Christians, Hebrews, or religious body of which he may be a member, or any Judge or Justice of the Peace, or competent officer to whom this may come, he not knowing of any lawful impediments thereto, is hereby authorized and empowered to solemnize the rites of Matrimony between:

GROOM		AND	BRIDE	
1. Full Name	Ray N. McCoy		9. Full Name	Frances Marie Roberts
2. Address:	Sumner (City) Pierce (County) Washington (State)		10. Address:	Sumner (City) Pierce (County) Washington (State)
3. Age 25	4. Color or Race W 5. Single S 6. Widowed 7. Divorced		11. Age 20	12. Color or Race W 13. Single S 14. Widowed 15. Divorced
8. Birthplace: City	Kokee State Virginia		16. Maiden Name if previously married	******
			17. Birthplace: City	Tacoma State Washington

And to certify the same to said parties, or either of them under his hand and seal, in his ministerial or official capacity, and thereupon he is required to deliver this copy to the parties so married.

IN TESTIMONY WHEREOF, I have hereunto set my hand and affixed my official seal, at Coeur d' Alene, Kootenai County, Idaho, this 27th day of November, A.D. 1953.

James D. Riggs
Recorder

Patricia Clement
Deputy

Marriage Certificate

I, Forrest D. Tibbitts, a minister, residing at Coeur d'Alene, in the county of Kootenai in the State of Idaho, do certify that, in accordance with the authority on me conferred by the above license, I did on this 27th day of November, in the year A.D. 1953 at Coeur d'Alene in the county of Kootenai, in the State of Idaho, solemnize the rites of matrimony between Roy N. McCoy of Sumner, in the county of Pierce, of the State of Washington, and Frances Marie Roberts of Sumner, in the county of Pierce of the state of Washington, in the presence of Richard L. Wheeler and Ila M. Wheeler.

WITNESS My hand at the county aforesaid, this 27th day of November, A.D. 1953.

In the presence of:
Richard L Wheeler
and Ila M. Wheeler

Forrest D. Tibbitts
minister

Date received by County Recorder JAN 8 1954; Signature James D Riggs County Recorder; Recorded Book 67, Page 560; Date Received by State Registrar FEB 18 1954

INDEXED

COMPARED

Department of Public Health
Division of Vital Statistics
Boise, Idaho

STATE OF IDAHO

State File No. 8341
County File No. 278963

(Use typewriter and/or black ink)

County of Kootenai

Marriage License

KNOW ALL MEN BY THIS CERTIFICATE: That any regularly ordained minister of the Gospel, authorized by the rites and usages of the church or denomination of Christians, Hebrews, or religious body of which he may be a member, or any Judge or Justice of the Peace, or competent officer to whom this may come, he not knowing of any lawful impediments thereto, is hereby authorized and empowered to solemnize the rites of Matrimony between:

GROOM		BRIDE
1. Full Name	Phillip B. Poole	9. Full Name Wilma Goff
2. Address: City	Coeur d'Alene	10. Address: City Coeur d'Alene
County	Kootenai	County Kootenai
State	Idaho	State Idaho
3. Age	20	11. Age 20
4. Color or Race	W	12. Color or Race W
5. Single	S	13. Single S
6. Widowed		14. Widowed
7. Divorced		15. Divorced
8. Birthplace: City	Maquoketa	16. Maiden Name if previously married ******
State	Iowa	17. Birthplace: City Bainville
		State Montana

AND

And to certify the same to said parties, or either of them under his hand and seal, in his ministerial or official capacity, and thereupon he is required to deliver this copy to the parties so married.

IN TESTIMONY WHEREOF, I have hereunto set my hand and affixed my official seal, at Coeur d'Alene, Kootenai County, Idaho, this 21st day of November, A.D. 1953.

JAMES D. RIGGS
Recorder
Cora E. Swan
Deputy

Marriage Certificate

I, Forrest D. Tibbitts, a minister residing at Coeur d'Alene, in the county of Kootenai in the State of Idaho, do certify that, in accordance with the authority on me conferred by the above license, I did on this 27th day of November in the year A.D. 1953 at Coeur d'Alene in the county of Kootenai in the State of Idaho, solemnize the rites of matrimony between Phillip B. Poole of Coeur d'Alene in the county of Kootenai of the State of Idaho, and Wilma Goff of Coeur d'Alene, in the county of Kootenai of the state of Idaho, in the presence of Norman Radford and Elverna Goff.

WITNESS My hand at the county aforesaid, this 27th day of November A.D. 1953.

In the presence of:
Elverna Goff
and Norman Radford

Forrest D. Tibbitts
minister

Date received by County Recorder JAN 8 1954 Signature James D Riggs County Recorder; Recorded Book 67, Page 563 Date Received by State Registrar FEB 18 1954

INDEXED

COMPARED

Officiant should send this copy back to the County Recorder immediately.

Department of Public Health
Division of Vital Statistics
Boise, Idaho

STATE OF IDAHO

State File No. 8342
County File No. 328852

County of Kootenai

Marriage License

KNOW ALL MEN BY THIS CERTIFICATE: That any regularly ordained minister of the Gospel, authorized by the rites and usages of the church or denomination of Christians, Hebrews, or religious body of which he may be a member, or any Judge or Justice of the Peace, or competent officer to whom this may come, he not knowing of any lawful impediments thereto, is hereby authorized and empowered to solemnize the rites of Matrimony between:

GROOM		BRIDE
1. Full Name	Dale Massey	9. Full Name Betty Layson
2. Address:	Richland (City) Benton (County) Washington (State)	10. Address: Richland (City) Benton (County) Washington (State)
3. Age 31	4. Color or Race W 5. Single ___ 6. Widowed ___ 7. Divorced D	11. Age 27 12. Color or Race W 13. Single S 14. Widowed ___ 15. Divorced ___
8. Birthplace: City	St. Paul State Minnesota	16. Maiden Name if previously married -----
		17. Birthplace: City Hunters State Washington

And to certify the same to said parties, or either of them under his hand and seal, in his ministerial or official capacity, and thereupon he is required to deliver this copy to the parties so married.

IN TESTIMONY WHEREOF, I have hereunto set my hand and affixed my official seal, at Coeur dÂ Alene, Kootenai County, Idaho, this 28th day of November, A.D. 19 53.

James D. Riggs
Recorder

Patsuna Clement
Deputy

Marriage Certificate

I, Forrest D. Tibbitts, a minister, residing at Coeur d'Alene, in the county of Kootenai in the State of Idaho, do certify that, in accordance with the authority on me conferred by the above license, I did on this 28th day of November, in the year A.D. 1953 at Coeur d'Alene in the county of Kootenai, in the State of Idaho, solemnize the rites of matrimony between Dale Massey of Richland, in the county of Benton, of the State of Washington, and Betty Layson of Richland, in the county of Benton of the state of Washington in the presence of Paul T. Althoff and Delia Hamilton.

WITNESS My hand at the county aforesaid, this 28th day of November, A.D. 1953.

In the presence of: Delia Hamilton
and Paul T. Althoff

Forrest D. Tibbitts
minister

Date received JAN 8 1954 by County Recorder; Signature James D. Riggs County Recorder; Recorded Book 67, Page 560; Date Received by State Registrar FEB 18 1954

INDEXED

COMPARED

(Use typewriter and/or black ink)

Officiant should send this copy back to the County Recorder immediately.

Department of Public Health
Division of Vital Statistics
Boise, Idaho

STATE OF IDAHO

State File No. 8343
County File No. 328956

(Use typewriter and/or black ink)

County of Kootenai

Marriage License

KNOW ALL MEN BY THIS CERTIFICATE: That any regularly ordained minister of the Gospel, authorized by the rites and usages of the church or denomination of Christians, Hebrews, or religious body of which he may be a member, or any Judge or Justice of the Peace, or competent officer to whom this may come, he not knowing of any lawful impediments thereto, is hereby authorized and empowered to solemnize the rites of Matrimony between:

GROOM		BRIDE
1. Full Name	Steve F. Parker	9. Full Name Marlene Sandall
2. Address:	Cairo (City) Grady (County) Georgia (State)	10. Address: Sunnyside (City) Yakima (County) Washington (State)
3. Age	20	11. Age 15
4. Color or Race	W	12. Color or Race W
5. Single	S	13. Single S
6. Widowed		14. Widowed
7. Divorced		15. Divorced
8. Birthplace: City	Cairo State Georgia	16. Maiden Name if previously married ******
		17. Birthplace: City Coeur d'Alene State Idaho

And to certify the same to said parties, or either of them under his hand and seal, in his ministerial or official capacity, and thereupon he is required to deliver this copy to the parties so married.

IN TESTIMONY WHEREOF, I have hereunto set my hand and affixed my official seal, at Coeur d'Alene, Kootenai County, Idaho, this 28th day of November, A.D. 19 53.

JAMES D. RIGGS
Recorder
Ora E. Rowan
Deputy

Marriage Certificate

I, Forrest D. Tibbitts, a minister, residing at Coeur d'Alene, in the county of Kootenai in the State of Idaho, do certify that, in accordance with the authority on me conferred by the above license, I did on this 29th day of November, in the year A.D. 19 53 at Coeur d'Alene in the county of Kootenai, in the State of Idaho, solemnize the rites of matrimony between Steve F. Parker of Cairo, in the county of Grady, of the State of Georgia, and Marlene Sandall of Sunnyside, in the county of Yakima of the state of Washington, in the presence of Robert A Helsel and Marilyn Benson.

WITNESS My hand at the county aforesaid, this 29th day of November, A.D. 19 53.

In the presence of:
Robert A. Helsel
and Marilyn Benson

Forrest D. Tibbitts
minister

Date received by County Recorder JAN 8 1954; Signature James D Riggs County Recorder; Recorded Book 67, Page 559; Date Received by State Registrar FEB 18 1954

Officiant should send this copy back to the County Recorder immediately.

COMPARED

(Use typewriter and/or black ink)

Officiant should send this copy back to the County Recorder immediately.

Department of Public Health
Division of Vital Statistics
Boise, Idaho

STATE OF IDAHO

State File No. 8344
County File No. 228955

County of Kootenai

Marriage License

KNOW ALL MEN BY THIS CERTIFICATE: That any regularly ordained minister of the Gospel, authorized by the rites and usages of the church or denomination of Christians, Hebrews, or religious body of which he may be a member, or any Judge or Justice of the Peace, or competent officer to whom this may come, he not knowing of any lawful impediments thereto, is hereby authorized and empowered to solemnize the rites of Matrimony between:

GROOM		BRIDE
1. Full Name	Melvin Mitchell	9. Full Name Joanne Patricia Hansen
2. Address: City	Spokane	10. Address: City Spokane
County	Spokane	County Spokane
State	Washington	State Washington
3. Age	19	11. Age 19
4. Color or Race	W	12. Color or Race W
5. Single	S	13. Single S
6. Widowed		14. Widowed
7. Divorced		15. Divorced
8. Birthplace: City	Henry	16. Maiden Name if previously married ****
State	Nebraska	17. Birthplace: City Spokane
		State Washington

And to certify the same to said parties, or either of them under his hand and seal, in his ministerial or official capacity, and thereupon he is required to deliver this copy to the parties so married.

IN TESTIMONY WHEREOF, I have hereunto set my hand and affixed my official seal, at Coeur d' Alene, Kootenai County, Idaho, this 5th day of December, A.D. 19 53.

James D. Riggs
Recorder
Patricia Clement
Deputy

Marriage Certificate

I, Forrest D. Tibbitts, a minister, residing at Coeur d'Alene, in the county of Kootenai in the State of Idaho, do certify that, in accordance with the authority on me conferred by the above license, I did on this 5th day of December, in the year A.D. 19 53 at Coeur d'Alene in the county of Kootenai, in the State of Idaho, solemnize the rites of matrimony between Melvin Mitchell of Spokane, in the county of Spokane, of the State of Washington, and Joanne Patricia Hansen of Spokane, in the county of Spokane of the state of Washington, in the presence of Ronald L. Meyer and Deloris J. Shaffer.

WITNESS My hand at the county aforesaid, this 5th day of December, A.D. 19 53.

In the presence of:
Deloris J. Shaffer
and Ronald L. Meyer

Forrest D. Tibbitts
minister

Date received by County Recorder JAN 8 1954 Signature James D Riggs County Recorder; Recorded Book 67, Page 564; Date Received by State Registrar FEB 18 1954

INDEXED

COMPARED

Department of Public Health
Division of Vital Statistics
Boise, Idaho

STATE OF IDAHO

State File No. 8345
County File No. 278393

(Use typewriter and/or black ink)

County of Kootenai

Marriage License

KNOW ALL MEN BY THIS CERTIFICATE: That any regularly ordained minister of the Gospel, authorized by the rites and usages of the church or denomination of Christians, Hebrews, or religious body of which he may be a member, or any Judge or Justice of the Peace, or competent officer to whom this may come, he not knowing of any lawful impediments thereto, is hereby authorized and empowered to solemnize the rites of Matrimony between:

GROOM		BRIDE
1. Full Name	John Cochran	9. Full Name Patricia Borland
2. Address:	Sandpoint (City) Bonner (County) Idaho (State)	10. Address: Sandpoint (City) Bonner (County) Idaho (State)
3. Age	23	11. Age 20
4. Color or Race	W	12. Color or Race W
5. Single	S	13. Single S
6. Widowed		14. Widowed
7. Divorced		15. Divorced
8. Birthplace: City	Sandpoint State Idaho	16. Maiden Name if previously married *****
		17. Birthplace: City Lyons State Colorado

And to certify the same to said parties, or either of them under his hand and seal, in his ministerial or official capacity, and thereupon he is required to deliver this copy to the parties so married.

IN TESTIMONY WHEREOF, I have hereunto set my hand and affixed my official seal, at Coeur d'Alene, Kootenai County, Idaho, this 28 day of November, A.D. 19 53.

James D. Riggs
Recorder

Sue Langford
Deputy

Marriage Certificate

I, Lewis M. Harro, a Minister of the Gospel, residing at Sandpoint, in the county of Bonner in the State of Idaho, do certify that, in accordance with the authority on me conferred by the above license, I did on this 6th day of December, in the year A.D. 19 53 at Sandpoint in the county of Bonner, in the State of Idaho, solemnize the rites of matrimony between John Cochran of Sandpoint, in the county of Bonner, of the State of Idaho, and Patricia Borland of , in the county of Bonner, of the state of Idaho, in the presence of Neal B. Cochran and Patricia R. LeBoeuf.

WITNESS My hand at the county aforesaid, this 6th day of December, A.D. 19 53.

In the presence of: Neal B. Cochran
and Patricia R. LeBoeuf

Rev. Lewis M. Harro
417 N. Fourth Avenue
Sandpoint, Idaho

THE FIRST PRESBYTERIAN CHURCH
Lewis M. Harro, Minister

Officiant should send this copy back to the County Recorder immediately.

Date received by County Recorder DEC 22 1953, Signature James D Riggs County Recorder; Recorded Book 67, Page 475; Date Received by State Registrar INDEXED FEB 15 1954

COMPARED

(Use typewriter and/or black ink)

Officiant should send this copy back to the County Recorder immediately.

Department of Public Health
Division of Vital Statistics
Boise, Idaho

STATE OF IDAHO

State File No. 8346
County File No. 78397

County of Kootenai

Marriage License

KNOW ALL MEN BY THIS CERTIFICATE: That any regularly ordained minister of the Gospel, authorized by the rites and usages of the church or denomination of Christians, Hebrews, or religious body of which he may be a member, or any Judge or Justice of the Peace, or competent officer to whom this may come, he not knowing of any lawful impediments thereto, is hereby authorized and empowered to solemnize the rites of Matrimony between:

GROOM		AND	BRIDE	
1. Full Name	John Otis		9. Full Name	Rebekah Sauter
2. Address:	Spokane (City) Spokane (County) Washington (State)		10. Address:	Spokane (City) Spokane (County) Washington (State)
3. Age	47		11. Age	42
4. Color or Race	W		12. Color or Race	W
5. Single	S		13. Single	
6. Widowed			14. Widowed	
7. Divorced			15. Divorced	D
8. Birthplace: City	Mankato		16. Maiden Name if previously married	Rebekah Lewis
State	Minnesota		17. Birthplace: City	Spokane
			State	Washington

And to certify the same to said parties, or either of them under his hand and seal, in his ministerial or official capacity, and thereupon he is required to deliver this copy to the parties so married.

IN TESTIMONY WHEREOF, I have hereunto set my hand and affixed my official seal, at Coeur d'Alene, Kootenai County, Idaho, this 8th day of December, A.D. 19 53.

James D. Riggs
Recorder

Carolyn Harning
Deputy

Marriage Certificate

I, Grant H. Cole, a Minister of the Gospel, residing at Coeur d'Alene, in the county of Kootenai, in the State of Idaho, do certify that, in accordance with the authority on me conferred by the above license, I did on this Eighth day of December, in the year A.D. 1953 at Coeur d'Alene in the county of Kootenai, in the State of Idaho, solemnize the rites of matrimony between John Otis of Spokane, in the county of Spokane, of the State of Washington, and Rebekah Sauter of Spokane, in the county of Spokane, of the state of Washington, in the presence of A. L. Harrington and Orlis Harrington.

WITNESS My hand at the county aforesaid, this Eighth day of December, A.D. 1953.

In the presence of:

A L Harrington

and Orlis E. Harrington

Grant H. Cole

Date received by County Recorder DEC 22 1953; Signature James D Riggs County Recorder; Recorded Book 67, Page 477; Date Received by State Registrar FEB 15 1954

COMPARED

Department of Public Health
Division of Vital Statistics
Boise, Idaho

STATE OF IDAHO

State File No. 8347
County File No. 578398

(Use typewriter and/or black ink)

County of Kootenai

Marriage License

KNOW ALL MEN BY THIS CERTIFICATE: That any regularly ordained minister of the Gospel, authorized by the rites and usages of the church or denomination of Christians, Hebrews, or religious body of which he may be a member, or any Judge or Justice of the Peace, or competent officer to whom this may come, he not knowing of any lawful impediments thereto, is hereby authorized and empowered to solemnize the rites of Matrimony between:

GROOM		AND	BRIDE	
1. Full Name	Clifford S. Butler		9. Full Name	Helen Harden
2. Address:	Bremerton (City) Kitsap (County) Washington (State)		10. Address:	Bremerton (City) Kitsap (County) Washington (State)
3. Age	47		11. Age	44
4. Color or Race	W		12. Color or Race	W
5. Single			13. Single	
6. Widowed			14. Widowed	W
7. Divorced	D		15. Divorced	
8. Birthplace: City	Pittsburg	State Pennsylvania	16. Maiden Name if previously married	Helen Eastman
			17. Birthplace: City	New Westminister State B. C. Canada

And to certify the same to said parties, or either of them under his hand and seal, in his ministerial or official capacity, and thereupon he is required to deliver this copy to the parties so married.

IN TESTIMONY WHEREOF, I have hereunto set my hand and affixed my official seal,

at Coeur d' Alene, Kootenai County, Idaho,
this 8th day of December, A.D. 19 53.

James D. Riggs
Recorder
Patricia Clement
Deputy

Marriage Certificate

I, Grant H. Cole, a Minister of the Gospel,
residing at Coeur D'Alene, in the county of Kootenai in the State of Idaho, do certify
that, in accordance with the authority on me conferred by the above license, I did on this Eighth day of December,
in the year A.D. 1953 at Coeur D' Alene, in the county of Kootenai, in the State of Idaho,
solemnize the rites of matrimony between Clifford S. Butler of Bremerton,
in the county of Kitsap, of the State of Washington,
and Helen Harden of Bremerton, in the county of Kitsap,
of the state of Washington, in the presence of John Otis and Rebekah Sauter.

WITNESS My hand at the county aforesaid, this Eighth day of December, A.D. 1953.

In the presence of:
John Otis
and Rebekah Sauter

Grant H. Cole

Officiant should send this copy back to the County Recorder immediately.

Date received by County Recorder DEC 22 1953; Signature James D Riggs County Recorder; Recorded Book 67, Page 478; Date Received by State Registrar FEB 15 1954

COMPARED

Department of Public Health
Division of Vital Statistics
Boise, Idaho

STATE OF IDAHO

State File No. 8348
County File No. 278183

(Use typewriter and/or black ink)

County of Kootenai

Marriage License

KNOW ALL MEN BY THIS CERTIFICATE: That any regularly ordained minister of the Gospel, authorized by the rites and usages of the church or denomination of Christians, Hebrews, or religious body of which he may be a member, or any Judge or Justice of the Peace, or competent officer to whom this may come, he not knowing of any lawful impediments thereto, is hereby authorized and empowered to solemnize the rites of Matrimony between:

GROOM		BRIDE
1. Full Name	Percy Benson	9. Full Name Eleanor Hawkes
2. Address:	Bonners Ferry (City) Boundary (County) Idaho (State)	10. Address: Bonners Ferry (City) Boundary (County) Idaho (State)
3. Age	21	11. Age 18
4. Color or Race	W	12. Color or Race W
5. Single	S	13. Single S
6. Widowed		14. Widowed
7. Divorced		15. Divorced
8. Birthplace: City	Moravia	16. Maiden Name if previously married * * * *
State	Idaho	17. Birthplace: City Kamiah State Idaho

AND

And to certify the same to said parties, or either of them under his hand and seal, in his ministerial or official capacity, and thereupon he is required to deliver this copy to the parties so married.

IN TESTIMONY WHEREOF, I have hereunto set my hand and affixed my official seal, at Coeur d'Alene Kootenai County, Idaho, this 8th day of December, A.D. 19 53.

James D. Riggs
Recorder

Carolyn Horning
Deputy

Marriage Certificate

I, M.E.Frandsen, a Justice of the Peace, residing at Coeur d'Alene, in the county of Kootenai in the State of Idaho, do certify that, in accordance with the authority on me conferred by the above license, I did on this 8th day of Dec., in the year A.D. 19 53 at Coeur d'Alene in the county of Kootenai, in the State of Idaho, solemnize the rites of matrimony between Percy Benson of Bonners Ferry, in the county of Boundary, of the State of Idaho, and Eleanor Hawkes of Bonners Ferry, in the county of Boundary of the state of Idaho, in the presence of Delores Hawkes and Chas R. Sims.

WITNESS My hand at the county aforesaid, this 8th day of Dec., A.D. 19 53.

In the presence of: Delores Hawkes
and Charles R Sims

M.E Frandsen
Justice of the Peace

Date received DEC 15 1953 by County Recorder; Signature James D Riggs County Recorder;
Recorded Book 67, Page 454
Date Received FEB 15 1954 by State Registrar

Officiant should send this copy back to the County Recorder immediately.

COMPARED

(Use typewriter and/or black ink)

Department of Public Health
Division of Vital Statistics
Boise, Idaho

STATE OF IDAHO

State File No. 8349
County File No. 278188

County of Kootenai

Marriage License

KNOW ALL MEN BY THIS CERTIFICATE: That any regularly ordained minister of the Gospel, authorized by the rites and usages of the church or denomination of Christians, Hebrews, or religious body of which he may be a member, or any Judge or Justice of the Peace, or competent officer to whom this may come, he not knowing of any lawful impediments thereto, is hereby authorized and empowered to solemnize the rites of Matrimony between:

GROOM		AND	BRIDE	
1. Full Name	Lyle M. Chase		9. Full Name	Margaret L. Reverd
2. Address	Spokane (City) Spokane (County) Washington (State)		10. Address	Spokane (City) Spokane (County) Washington (State)
3. Age	20		11. Age	18
4. Color or Race	W		12. Color or Race	W
5. Single	S		13. Single	S
6. Widowed			14. Widowed	
7. Divorced			15. Divorced	
8. Birthplace: City	Spokane		16. Maiden Name if previously married	********
State	Washington		17. Birthplace: City	Morbridge
			State	South Dakota

And to certify the same to said parties, or either of them under his hand and seal, in his ministerial or official capacity, and thereupon he is required to deliver this copy to the parties so married.

IN TESTIMONY WHEREOF, I have hereunto set my hand and affixed my official seal,
at Coeur d'Alene, Kootenai County, Idaho,
this 8th day of December, A.D. 1953.

JAMES D. RIGGS
Recorder
Ora E. Swan
Deputy

Marriage Certificate

I, M.E. Frandsen, a Justice of the Peace,
residing at Coeur d'Alene, in the county of Kootenai in the State of Idaho, do certify that, in accordance with the authority on me conferred by the above license, I did on this 8th day of Dec., in the year A.D. 19 53 at Coeur d'Alene in the county of Kootenai, in the State of Idaho, solemnize the rites of matrimony between Lyle M. Chasse of Spokane, in the county of Spokane, of the State of Wash., and Margaret L. Reverd of Spokane, in the county of Spokane of the state of Wash., in the presence of Robert P. Sorby and Mrs Van Wiggins.

WITNESS My hand at the county aforesaid, this 8th day of Dec., A.D. 1953.

In the presence of:
Robert P. Sorby
and
Mrs. Van G. Wiggins

M. E. Frandsen
Justice of the Peace

Date received by County Recorder DEC 15 1953; Signature Ora E. Swan County Recorder; Recorded Book 67, Page 459; Date Received by State Registrar FEB 15 1954

INDEXED

COMPARED

Officiant should send this copy back to the County Recorder immediately.

Department of Public Health
Division of Vital Statistics
Boise, Idaho

STATE OF IDAHO

State File No. 8350
County File No. 278187

(Use typewriter and/or black ink)

County of Kootenai

Marriage License

KNOW ALL MEN BY THIS CERTIFICATE: That any regularly ordained minister of the Gospel, authorized by the rites and usages of the church or denomination of Christians, Hebrews, or religious body of which he may be a member, or any Judge or Justice of the Peace, or competent officer to whom this may come, he not knowing of any lawful impediments thereto, is hereby authorized and empowered to solemnize the rites of Matrimony between:

GROOM		AND	BRIDE	
1. Full Name	Van A. Wiggins		9. Full Name	Gayle Foster
2. Address:	Spokane (City) Spokane (County) Washington (State)		10. Address:	Spokane (City) Spokane (County) Washington (State)
3. Age 19	4. Color or Race W	5. Single S 6. Widowed 7. Divorced	11. Age 18	12. Color or Race W 13. Single S 14. Widowed 15. Divorced
8. Birthplace: City	Hope State Arkansas		16. Maiden Name if previously married	* * *
			17. Birthplace: City	Hope State Arkansas

And to certify the same to said parties, or either of them under his hand and seal, in his ministerial or official capacity, and thereupon he is required to deliver this copy to the parties so married.

IN TESTIMONY WHEREOF, I have hereunto set my hand and affixed my official seal, at Coeur d'Alene, Kootenai County, Idaho, this 8th day of December, A.D. 1953.

James D. Riggs
Recorder

Marguerite Tomblin
Deputy

Marriage Certificate

I, M.E. Frandsen, a Justice of the Peace, residing at Coeur d'Alene, in the county of Kootenai in the State of Idaho, do certify that, in accordance with the authority on me conferred by the above license, I did on this 8th day of Dec., in the year A.D. 1953 at Coeur d'Alene in the county of Kootenai, in the State of Idaho, solemnize the rites of matrimony between Van A. Wiggins of Spokane, in the county of Spokane, of the State of Wash., and Gayle Foster of Spokane, in the county of Spokane of the state of Wash., in the presence of Ernest E. Ward and Thorwald N. Nodshilder

WITNESS My hand at the county aforesaid, this 8th day of Dec., A.D. 1953.

In the presence of:
Ernest E. Ward
and Thorwald N. Nodshilder

M.E. Frandsen
Justice of the Peace

DEC 5 1953

Date received by County Recorder ; Signature County Recorder; Recorded Book 67, Page 458 Date Received by State Registrar FEB 15 1954

INDEXED

COMPARED

Officiant should send this copy back to the County Recorder immediately.

Department of Public Health
Division of Vital Statistics
Boise, Idaho

STATE OF IDAHO

State File No. 8351
County File No. 278186

(Use typewriter and/or black ink)

County of Kootenai

Marriage License

KNOW ALL MEN BY THIS CERTIFICATE: That any regularly ordained minister of the Gospel, authorized by the rites and usages of the church or denomination of Christians, Hebrews, or religious body of which he may be a member, or any Judge or Justice of the Peace, or competent officer to whom this may come, he not knowing of any lawful impediments thereto, is hereby authorized and empowered to solemnize the rites of Matrimony between:

GROOM		AND	BRIDE	
1. Full Name	Paul T. Pazaruski		9. Full Name	Jo Ann Barron
2. Address:	Tacoma (City) Pierce (County) Wash. (State)		10. Address:	Kennewick (City) Benton (County) Wash. (State)
3. Age	21		11. Age	20
4. Color or Race	W		12. Color or Race	W
5. Single	S		13. Single	S
6. Widowed			14. Widowed	
7. Divorced			15. Divorced	
8. Birthplace: City	Tacoma State Washington		16. Maiden Name if previously married	• • •
			17. Birthplace: City	Salt Lake City State Utah

And to certify the same to said parties, or either of them under his hand and seal, in his ministerial or official capacity, and thereupon he is required to deliver this copy to the parties so married.

IN TESTIMONY WHEREOF, I have hereunto set my hand and affixed my official seal, at Coeur d'Alene, Kootenai County, Idaho, this 8th day of December, A.D. 19 53.

James D. Riggs
Recorder

Carolyn Horning
Deputy

Marriage Certificate -

I, M.E.Frandsen, a Justice-of the Peace, residing at Coeur d'Alene, in the county of Kootenai in the State of Idaho, do certify that, in accordance with the authority on me conferred by the above license, I did on this 8th day of Dec., in the year A.D. 1953 at Coeur d'Alene in the county of Kootenai, in the State of Idaho, solemnize the rites of matrimony between - Paul T. Pazaruski of Tacoma, in the county of Pierce, of the State of Wash. and Jo Ann Barron of Kennewick, in the county of Benton of the state of Wash., in the presence of Doris Gravelle and Joseph Gravelle.

WITNESS My hand at the county aforesaid, this 8th day of Dec., A.D. 19 53.

In the presence of:
Doris Gravelle
and Joseph Gravelle

M. E. Frandsen
Justice of the Peace

Officiant should send this copy back to the County Recorder immediately.

Date received by County Recorder DEC 15 1953; Signature James D. Riggs County Recorder; Recorded Book 67, Page 456; Date Received by State Registrar FEB 15 1954

COMPARED

(Use typewriter and/or black ink)

Officiant should send this copy back to the County Recorder immediately.

Department of Public Health
Division of Vital Statistics
Boise, Idaho

STATE OF IDAHO

State File No. 8352
County File No. 278135

County of Kootenai

Marriage License

KNOW ALL MEN BY THIS CERTIFICATE: That any regularly ordained minister of the Gospel, authorized by the rites and usages of the church or denomination of Christians, Hebrews, or religious body of which he may be a member, or any Judge or Justice of the Peace, or competent officer to whom this may come, he not knowing of any lawful impediments thereto, is hereby authorized and empowered to solemnize the rites of Matrimony between:

GROOM		BRIDE
1. Full Name	Joseph R. Gravelle	9. Full Name Doris Robinson
2. Address:	Spokane (City) Spokane (County) Washington (State)	10. Address: Spokane (City) Spokane (County) Washington (State)
3. Age 29	4. Color or Race W 5. Single ___ 6. Widowed ___ 7. Divorced D	11. Age 29 12. Color or Race W 13. Single S 14. Widowed ___ 15. Divorced ___
8. Birthplace: City	Everett State Wash.	16. Maiden Name if previously married • • •
		17. Birthplace: City Baker State Oregon

And to certify the same to said parties, or either of them under his hand and seal, in his ministerial or official capacity, and thereupon he is required to deliver this copy to the parties so married.

IN TESTIMONY WHEREOF, I have hereunto set my hand and affixed my official seal, at Coeur d'Alene, Kootenai County, Idaho, this 8th day of December, A.D. 19 53.

James D. Riggs
Recorder
Carolyn Horning
Deputy

Marriage Certificate

I, M.E. Frandsen, a Justice of the Peace, residing at Coeur d'Alene, in the county of Kootenai in the State of Idaho, do certify that, in accordance with the authority on me conferred by the above license, I did on this 8th day of Dec., in the year A.D. 19 53 at Coeur d'Alene in the county of Kootenai, in the State of Idaho, solemnize the rites of matrimony between Joseph R. Gravelle of Spokane, in the county of Spokane, of the State of Wash., and Doris Robinson of Spokane, in the county of Spokane of the state of Wash., in the presence of Paul T. Pazaruski and Joan Barron.

WITNESS My hand at the county aforesaid, this 8th day of Dec., A.D. 1953.

In the presence of: Paul T. Pazaruski
and Joan Barron

M. E. Frandsen
Justice of the Peace

Date received by County Recorder DEC 15 1953; Signature James D Riggs County Recorder; Recorded Book 67, Page 455; Date Received by State Registrar FEB 15 1954

INDEXED

COMPARED

Department of Public Health
Division of Vital Statistics
Boise, Idaho

STATE OF IDAHO

State File No. 8353
County File No. ~~078184~~

(Use typewriter and/or black ink)

County of Kootenai

Marriage License

KNOW ALL MEN BY THIS CERTIFICATE: That any regularly ordained minister of the Gospel, authorized by the rites and usages of the church or denomination of Christians, Hebrews, or religious body of which he may be a member, or any Judge or Justice of the Peace, or competent officer to whom this may come, he not knowing of any lawful impediments thereto, is hereby authorized and empowered to solemnize the rites of Matrimony between:

GROOM		AND	BRIDE	
1. Full Name	John Tkach		9. Full Name	Florence Schildt Loring
2. Address:	Spokane (City) Spokane (County) Washington (State)		10. Address:	Spokane (City) Spokane (County) Washington (State)
3. Age 44	4. Color or Race W 5. Single ___ 6. Widowed ___ 7. Divorced D		11. Age 37	12. Color or Race W 13. Single ___ 14. Widowed ___ 15. Divorced D
8. Birthplace: City	Belt State Montana		16. Maiden Name if previously married	Florence Schildt
			17. Birthplace: City	Browning State Montana

And to certify the same to said parties, or either of them under his hand and seal, in his ministerial or official capacity, and thereupon he is required to deliver this copy to the parties so married.

IN TESTIMONY WHEREOF, I have hereunto set my hand and affixed my official seal, at Coeur d'Alene, Kootenai County, Idaho, this 8th day of December, A.D. 19 53.

James D. Riggs
Recorder

Marguerite Tomblin
Deputy

Marriage Certificate -

I, M.F.Frandsen, a Justice of the Peace, residing at Coeur d'Alene, in the county of Kootenai in the State of Idaho, do certify that, in accordance with the authority on me conferred by the above license, I did on this 8th day of Dec., in the year A.D. 19 53 at Coeur d'Alene in the county of Kootenai, in the State of Idaho, solemnize the rites of matrimony between John Tkach of Spokane, in the county of -Spokane-, of the State of Wash., and Florence Schildt Loring of Spokane, in the county of Spokane of the state of Wash., in the presence of Fred Bealer and H.F.Spain.

WITNESS My hand at the county aforesaid, this 8th day of Dec., A.D. 19 53.

In the presence of: Fred Bealer.
and H.F.Spain

M. E. Frandsen
Justice of the Peace

Officiant should send this copy back to the County Recorder immediately.

Date received by County Recorder DEC 15 1953; Signature James D Riggs County Recorder; Recorded Book 67, Page 455; Date Received by State Registrar FEB 15 1954 INDEXED

(Use typewriter and/or black ink)

Department of Public Health
Division of Vital Statistics
Boise, Idaho

STATE OF IDAHO

State File No. 8354
County File No. 278084

County of Kootenai

Marriage License

KNOW ALL MEN BY THIS CERTIFICATE: That any regularly ordained minister of the Gospel, authorized by the rites and usages of the church or denomination of Christians, Hebrews, or religious body of which he may be a member, or any Judge or Justice of the Peace, or competent officer to whom this may come, he not knowing of any lawful impediments thereto, is hereby authorized and empowered to solemnize the rites of Matrimony between:

GROOM		AND	BRIDE	
1. Full Name	Evald Leaf		9. Full Name	Norma N. Mann
2. Address:	Moses Lake (City) Grant (County) Washington (State)		10. Address:	Moses Lake (City) Grant (County) Washington (State)
3. Age	31		11. Age	25
4. Color or Race	W		12. Color or Race	W
5. Single	S		13. Single	
6. Widowed			14. Widowed	
7. Divorced			15. Divorced	D
8. Birthplace: City	Issaquah		16. Maiden Name if previously married	Norma N. Upstill
State	Washington		17. Birthplace: City	South Hampton
			State	England

And to certify the same to said parties, or either of them under his hand and seal, in his ministerial or official capacity, and thereupon he is required to deliver this copy to the parties so married.

IN TESTIMONY WHEREOF, I have hereunto set my hand and affixed my official seal, at Coeur d'Alene, Kootenai County, Idaho, this 8th day of December, A.D. 1953.

James D. Riggs
Recorder

Marguerite Tomblin
Deputy

Marriage Certificate

I, Forrest D. Tibbitts, a minister, residing at Coeur d'Alene, in the county of Kootenai in the State of Idaho, do certify that, in accordance with the authority on me conferred by the above license, I did on this 9th day of December, in the year A.D. 1953 at Coeur d'Alene in the county of Kootenai, in the State of Idaho, solemnize the rites of matrimony between Evald Leaf of Moses Lake, in the county of Grant, of the State of Washington, and Norma N. Mann of Moses Lake, in the county of Grant, of the state of Washington, in the presence of Mildred G. Heald and Alana A. Smith.

WITNESS My hand at the county aforesaid, this 9th day of December, A.D. 1953.

In the presence of:
Mildred G Heald
and
Alana A Smith

Forrest D Tibbitts
minister

Date received by County Recorder JAN 8 1954 Signature James D Riggs County Recorder; Recorded Book 67, Page 563 Date Received by State Registrar FEB 18 1954

Officiant should send this copy back to the County Recorder immediately.

NOEXER

COMPARED

(Use typewriter and/or black ink)

Officiant should send this copy back to the County Recorder immediately.

Department of Public Health
Division of Vital Statistics
Boise, Idaho

STATE OF IDAHO

State File No. 8355
County File No. 278190

County of Kootenai

Marriage License

KNOW ALL MEN BY THIS CERTIFICATE: That any regularly ordained minister of the Gospel, authorized by the rites and usages of the church or denomination of Christians, Hebrews, or religious body of which he may be a member, or any Judge or Justice of the Peace, or competent officer to whom this may come, he not knowing of any lawful impediments thereto, is hereby authorized and empowered to solemnize the rites of Matrimony between:

GROOM		AND	BRIDE	
1. Full Name	John G. Hynes		9. Full Name	Edlyn Rae Vogel
2. Address:	Richland (City) Benton (County) Washington (State)		10. Address:	Richland (City) Benton (County) Washington (State)
3. Age 22	4. Color or Race W	5. Single S 6. Widowed 7. Divorced	11. Age 18	12. Color or Race W 13. Single S 14. Widowed 15. Divorced
8. Birthplace: City	Bronx State New York		16. Maiden Name if previously married	***
			17. Birthplace: City	Denver State Colorado

And to certify the same to said parties, or either of them under his hand and seal, in his ministerial or official capacity, and thereupon he is required to deliver this copy to the parties so married.

IN TESTIMONY WHEREOF, I have hereunto set my hand and affixed my official seal, at Coeur d'Alene, Kootenai County, Idaho, this 9th day of December, A.D. 19 53.

James D. Riggs
Recorder

Marguerite Tomblin
Deputy

Marriage Certificate

I, M.E.Frandsen, a Justice of the Peace, residing at Coeur d'Alene, in the county of Kootenai in the State of Idaho, do certify that, in accordance with the authority on me conferred by the above license, I did on this Ninth day of Dec., in the year A.D. 19 53 at Coeur d'Alene in the county of Kootenai, in the State of Idaho, solemnize the rites of matrimony between John G. Hynes of Richland, in the county of Benton, of the State of Wash., and Edlyn Rae Vogel of Richland, in the county of Benton of the state of Wash., in the presence of W.J.Cox and J.W.Donald.

WITNESS My hand at the county aforesaid, this 9th day of December, A.D. 19 53.

In the presence of: W. J. Cox

and J. W. Donald

M. E. Frandsen
Justice of the Peace

Date received by County Recorder DEC 15 1953, Signature James D. Riggs County Recorder; Recorded Book 67, Page 460

INDEXED

Date Received by State Registrar FEB 15 1954

COMPARED

Department of Public Health
Division of Vital Statistics
Boise, Idaho

STATE OF IDAHO

State File No. 8356
County File No.

278191

County of Kootenai

Marriage License

KNOW ALL MEN BY THIS CERTIFICATE: That any regularly ordained minister of the Gospel, authorized by the rites and usages of the church or denomination of Christians, Hebrews, or religious body of which he may be a member, or any Judge or Justice of the Peace, or competent officer to whom this may come, he not knowing of any lawful impediments thereto, is hereby authorized and empowered to solemnize the rites of Matrimony between:

GROOM

1. Full Name: Tom S. Jarrett
2. Address: Priest River (City) Bonner (County) Idaho (State)
3. Age 55 4. Color or Race W 5. Single ___ 6. Widowed ___ 7. Divorced D
8. Birthplace: City Coeur d'Alene State Idaho

AND

BRIDE

9. Full Name: Marjorie Gulliford
10. Address: Priest River (City) Bonner (County) Idaho (State)
11. Age 38 12. Color or Race W 13. Single ___ 14. Widowed ___ 15. Divorced D
16. Maiden Name if previously married: Marjorie Tonhofer
17. Birthplace: City Spokane State Washington

And to certify the same to said parties, or either of them under his hand and seal, in his ministerial or official capacity, and thereupon he is required to deliver this copy to the parties so married.

IN TESTIMONY WHEREOF, I have hereunto set my hand and affixed my official seal, at Coeur d'Alene, Kootenai County, Idaho, this 10th day of December, A.D. 1953.

James D. Riggs
Recorder
Carolyn Horning
Deputy

Marriage Certificate

I, M.T.Frandsen, Justice of the Peace, a Kootenai, residing at Coeur d'Alene, in the county of ___ in the State of Idaho, do certify that, in accordance with the authority on me conferred by the above license, I did on this 10th day of Dec., in the year A.D. 1953 at Coeur d'Alene in the county of Kootenai, in the State of Idaho, solemnize the rites of matrimony between Tom S. Jarrett of Priest River, in the county of Bonner, of the State of Idaho, and Marjorie Gulliford of Priest River in the county of Bonner of the state of Idaho, in the presence of O.T.Rossiter Jr. and Mrs W.W.Tonhofer

WITNESS My hand at the county aforesaid, this 10th day of Dec., A.D. 1953.

In the presence of:
Mr O.T. Rossiter Jr
and Mrs W. W. Tonhofer

M. T Frandsen
Justice of the Peace

Date received by County Recorder DEC 15 1953; Signature James D Riggs County Recorder; Recorded Book 67, Page 460

INDEXED
Date Received by State Registrar FEB 15 1954

COMPARED

(Use typewriter and/or black ink)

Officiant should send this copy back to the County Recorder immediately.

Department of Public Health
Division of Vital Statistics
Boise, Idaho

STATE OF IDAHO

State File No. 8357
County File No. [illegible]92

(Use typewriter and/or black ink)

County of Kootenai

Marriage License

KNOW ALL MEN BY THIS CERTIFICATE: That any regularly ordained minister of the Gospel, authorized by the rites and usages of the church or denomination of Christians, Hebrews, or religious body of which he may be a member, or any Judge or Justice of the Peace, or competent officer to whom this may come, he not knowing of any lawful impediments thereto, is hereby authorized and empowered to solemnize the rites of Matrimony between:

GROOM		AND	BRIDE	
1. Full Name	Jimmy Lane		9. Full Name	Marie Kaiser
2. Address:	Clagstone (City) Bonner (County) Idaho (State)		10. Address:	Clagstone (City) Bonner (County) Idaho (State)
3. Age 21	4. Color or Race W	5. Single S 6. Widowed 7. Divorced	11. Age 16	12. Color or Race W 13. Single S 14. Widowed 15. Divorced
8. Birthplace: City	Sunnyside State Washington		16. Maiden Name if previously married	• • •
			17. Birthplace: City	Newark State New Jersey

And to certify the same to said parties, or either of them under his hand and seal, in his ministerial or official capacity, and thereupon he is required to deliver this copy to the parties so married.

IN TESTIMONY WHEREOF, I have hereunto set my hand and affixed my official seal, at Coeur d'Alene, Kootenai County, Idaho, this 10th day of December, A.D. 19 53.

James D. Riggs
Recorder

Marguerite Tomblin
Deputy

Marriage Certificate

I, M.F.Frandsen, a Justice of the Peace, residing at Coeur d'Alene, in the county of Kootenai in the State of Idaho, do certify that, in accordance with the authority on me conferred by the above license, I did on this 10th day of Dec., in the year A.D. 19 53 at Coeur d'Alene in the county of Kootenai, in the State of Idaho, solemnize the rites of matrimony between Jimmy Lane of Clagstone, in the county of Bonner, of the State of Idaho, and Marie Kaiser of Clagstone, in the county of Bonner of the state of Idaho, in the presence of O.F.Rossiter Jr. and Mrs A. June Kaiser.

WITNESS My hand at the county aforesaid, this 10th day of Dec., A.D. 19 53.

In the presence of: O.F. Rossiter Jr.
and Mrs A. June Kaiser

M. E Frandsen
Justice of the Peace

Date received by County Recorder FEB 15 1953; Signature James D Riggs County Recorder; Recorded Book 67, Page 461; Date Received by State Registrar FEB 15 1954

Officiant should send this copy back to the County Recorder immediately.

JUL 3 0 1970

Department of Public Health
Division of Vital Statistics
Boise, Idaho

STATE OF IDAHO

State File No. 8358
County File No. 278193

(Use typewriter and/or black ink)

County of Kootenai

Marriage License

KNOW ALL MEN BY THIS CERTIFICATE: That any regularly ordained minister of the Gospel, authorized by the rites and usages of the church or denomination of Christians, Hebrews, or religious body of which he may be a member, or any Judge or Justice of the Peace, or competent officer to whom this may come, he not knowing of any lawful impediments thereto, is hereby authorized and empowered to solemnize the rites of Matrimony between:

GROOM		BRIDE
1. Full Name	Harold Storm	9. Full Name: Mary Lou Ymer
2. Address:	Deep Creek (City) Spokane (County) Washington (State)	10. Address: Spokane (City) Spokane (County) Washington (State)
3. Age	29	11. Age 24
4. Color or Race	W	12. Color or Race W
5. Single		13. Single
6. Widowed		14. Widowed
7. Divorced	D	15. Divorced D
8. Birthplace: City	Rockledge	16. Maiden Name if previously married: Mary Lou Silengo
State	Pennsylvania	17. Birthplace: City Canon City, State Colorado

And to certify the same to said parties, or either of them under his hand and seal, in his ministerial or official capacity, and thereupon he is required to deliver this copy to the parties so married.

IN TESTIMONY WHEREOF, I have hereunto set my hand and affixed my official seal, at Coeur d'Alene, Kootenai County, Idaho, this 10th day of December, A.D. 19 53.

James D. Riggs
Recorder

Marguerite Tomblin
Deputy

Marriage Certificate

I, M.E.Frandsen, a Justice of the Peace, residing at Coeur d'Alene, in the county of Kootenai in the State of Idaho, do certify that, in accordance with the authority on me conferred by the above license, I did on this 10th day of Dec., in the year A.D. 19 53 at Coeur d'Alene in the county of Kootenai, in the State of Idaho, solemnize the rites of matrimony between Harold Storm of Deep Creek, in the county of Spokane, of the State of Wash., and Mary Lou Ymer of Spokane, in the county of Spokane of the state of Wash., in the presence of Mrs Jimmy Lane and Jimmy Lane.

WITNESS My hand at the county aforesaid, this 10th day of Dec., A.D. 1953.

In the presence of:
Mr. Jimmy Lane
and Mrs Jimmy Lane

M. E. Frandsen
Justice of the Peace

Date received by County Recorder DEC 15 1953; Signature James D. Riggs County Recorder; Recorded Book 67, Page 461; Date Received by State Registrar FEB 15 1954

INDEXED

Officiant should send this copy back to the County Recorder immediately.

Department of Public Health
Division of Vital Statistics
Boise, Idaho

STATE OF IDAHO

State File No. 8359
County File No. 278194

(Use typewriter and/or black ink)

County of Kootenai

Marriage License

KNOW ALL MEN BY THIS CERTIFICATE: That any regularly ordained minister of the Gospel, authorized by the rites and usages of the church or denomination of Christians, Hebrews, or religious body of which he may be a member, or any Judge or Justice of the Peace, or competent officer to whom this may come, he not knowing of any lawful impediments thereto, is hereby authorized and empowered to solemnize the rites of Matrimony between:

GROOM		AND	BRIDE	
1. Full Name	Ralph E. Wheelbarger		9. Full Name	Louise Stein
2. Address:	Boise (City) Ada (County) Idaho (State)		10. Address:	Kootenai (City) Bonner (County) Idaho (State)
3. Age	27		11. Age	17
4. Color or Race	W		12. Color or Race	W
5. Single	S		13. Single	S
6. Widowed			14. Widowed	
7. Divorced			15. Divorced	
8. Birthplace: City	Stevensville		16. Maiden Name if previously married	****
State	Montana		17. Birthplace: City	Harvard
			State	Idaho

And to certify the same to said parties, or either of them under his hand and seal, in his ministerial or official capacity, and thereupon he is required to deliver this copy to the parties so married.

IN TESTIMONY WHEREOF, I have hereunto set my hand and affixed my official seal, at Coeur d'Alene, Kootenai County, Idaho, this 10th day of December, A.D. 19 53.

James D. Riggs
Recorder

Carolyn Horning
Deputy

Marriage Certificate

I, M.F.Frandsen, a Justice of the Peace, residing at Coeur d'Alene, in the county of Kootenai, in the State of Idaho, do certify that, in accordance with the authority on me conferred by the above license, I did on this 10th day of Dec., in the year A.D. 19 53 at Coeur d'Alene, in the county of Kootenai, in the State of Idaho, solemnize the rites of matrimony between Ralph F. Wheelbarger of Boise, Ada, in the county of, of the State of Idaho, and Louise Stein of Kootenai, in the county of Bonner, of the state of Idaho, in the presence of Mrs B.N. Lang and B.N.Lang.

WITNESS My hand at the county aforesaid, this 10th day of Dec., A.D. 19 53.

In the presence of:
Mrs B. N. Lang
and
B N Lang

M F Frandsen
Justice of the Peace

Date received by County Recorder DEC 15 1953; Signature James D. Riggs County Recorder; Recorded Book 67, Page 462; Date Received by State Registrar FEB 15 1954

INDEXED

Officiant should send this copy back to the County Recorder immediately.

(Use typewriter and/or black ink)

Officiant should send this copy back to the County Recorder immediately.

Department of Public Health
Division of Vital Statistics
Boise, Idaho

STATE OF IDAHO

8360
State File No. 278195
County File No. 278195

County of Kootenai

Marriage License

KNOW ALL MEN BY THIS CERTIFICATE: That any regularly ordained minister of the Gospel, authorized by the rites and usages of the church or denomination of Christians, Hebrews, or religious body of which he may be a member, or any Judge or Justice of the Peace, or competent officer to whom this may come, he not knowing of any lawful impediments thereto, is hereby authorized and empowered to solemnize the rites of Matrimony between:

GROOM				AND	BRIDE			
1. Full Name	Donald H. Lay				9. Full Name	Lauretta Lupis		
2. Address:	Ft. Lewis (City)	Pierce (County)	Wash. (State)		10. Address:	Bridgeport (City)	Douglas (County)	Wash. (State)
3. Age	20	4. Color or Race W	5. Single S	6. Widowed	7. Divorced	11. Age 20	12. Color or Race W	13. Single S
8. Birthplace: City	Browning	State	Missouri			16. Maiden Name if previously married	****	
						17. Birthplace: City	Seattle	State Washington

And to certify the same to said parties, or either of them under his hand and seal, in his ministerial or official capacity, and thereupon he is required to deliver this copy to the parties so married.

IN TESTIMONY WHEREOF, I have hereunto set my hand and affixed my official seal, at Coeur d'Alene, Kootenai County, Idaho, this 10th day of December, A.D. 19 53.

James D. Riggs
Recorder

Carolyn Horning
Deputy

Marriage Certificate

I, M.E. Frandsen, a Justice of the Peace, residing at Coeur d'Alene, in the county of Kootenai in the State of Idaho, do certify that, in accordance with the authority on me conferred by the above license, I did on this 10th day of Dec., in the year A.D. 1953 at Coeur d'Alene in the county of Kootenai, in the State of Idaho, solemnize the rites of matrimony between Donald H. Lay of Ft. Lewis, in the county of Pierce, of the State of Wash., and Lauretta Lupis of Bridgeport, in the county of Douglas of the state of Wash., in the presence of Mrs Anne Lupis and Robert Everett.

WITNESS My hand at the county aforesaid, this 10th day of Dec., A.D. 19 53.

In the presence of:
Mrs Anne Lupis
and Robert P Everett

M. E. Frandsen
Justice of the Peace

Date received by County Recorder DEC 15 1953; Signature James D. Riggs County Recorder; Recorded Book 67, Page 463; Date Received by State Registrar FEB 15 1954

COMPARED

Department of Public Health
Division of Vital Statistics
Boise, Idaho

STATE OF IDAHO

State File No. 8361
County File No. 278196

County of Kootenai

Marriage License

KNOW ALL MEN BY THIS CERTIFICATE: That any regularly ordained minister of the Gospel, authorized by the rites and usages of the church or denomination of Christians, Hebrews, or religious body of which he may be a member, or any Judge or Justice of the Peace, or competent officer to whom this may come, he not knowing of any lawful impediments thereto, is hereby authorized and empowered to solemnize the rites of Matrimony between:

GROOM AND BRIDE

1. Full Name Ernest H. Ross
2. Address: Ritzville Adams Washington (City County State)
3. Age 44 4. Color or Race W 5. Single ___ 6. Widowed ___ 7. Divorced D
8. Birthplace: City Chatteroy State Washington

9. Full Name Doris M. Bruce
10. Address: Ritzville Adams Washington (City County State)
11. Age 33 12. Color or Race W 13. Single ___ 14. Widowed ___ 15. Divorced D
16. Maiden Name if previously married Doris Gilmore
17. Birthplace: City Lind State Washington

And to certify the same to said parties, or either of them under his hand and seal, in his ministerial or official capacity, and thereupon he is required to deliver this copy to the parties so married.

IN TESTIMONY WHEREOF, I have hereunto set my hand and affixed my official seal, at Coeur d' Alene Kootenai County, Idaho, this 11th day of December, A.D. 1953.

James D. Riggs
Recorder

Patricia Clement
Deputy

Marriage Certificate

I, M.W.Frandsen, a Justice of the Peace, residing at Coeur d'Alene, in the county of Kootenai, in the State of Idaho, do certify that, in accordance with the authority on me conferred by the above license, I did on this 11th day of Dec., in the year A.D. 1953 at Coeur d'Alene in the county of Kootenai in the State of Idaho, solemnize the rites of matrimony between Ernest H. Rose of Ritzville, in the county of Adams of the State of Wash., and Doris M. Bruce of Ritzville, in the county of Adams of the state of Wash., in the presence of F.B.Cosgrove and Ann Cosgrove.

WITNESS My hand at the county aforesaid, this 11th day of Dec., A.D. 1953.

In the presence of: F. B. Cosgrove
and Ann Cosgrove

M. E. Frandsen
Justice of the Peace

Date received by County Recorder DEC 15 1953; Signature James D. Riggs County Recorder; Recorded Book 67, Page 463; Date Received by State Registrar FEB 15 1954

INDEXED

COMPARED

(Use typewriter and/or black ink)

Officiant should send this copy back to the County Recorder immediately.

(Use typewriter and/or black ink)

Officiant should send this copy back to the County Recorder immediately.

Department of Public Health
Division of Vital Statistics
Boise, Idaho

STATE OF IDAHO

State File No. 8362
County File No. 278396

County of Kootenai

Marriage License

KNOW ALL MEN BY THIS CERTIFICATE: That any regularly ordained minister of the Gospel, authorized by the rites and usages of the church or denomination of Christians, Hebrews, or religious body of which he may be a member, or any Judge or Justice of the Peace, or competent officer to whom this may come, he not knowing of any lawful impediments thereto, is hereby authorized and empowered to solemnize the rites of Matrimony between:

GROOM		AND	BRIDE	
1. Full Name	Wendell Badgley		9. Full Name	Roberta McCallum
2. Address:	Wallace (City) Shoshone (County) Idaho (State)		10. Address:	Coeur d'Alene (City) Kootenai (County) Idaho (State)
3. Age	24	4. Color or Race W 5. Single S 6. Widowed 7. Divorced	11. Age	19 12. Color or Race W 13. Single S 14. Widowed 15. Divorced
8. Birthplace: City	Sandpoint State Idaho		16. Maiden Name if previously married	••••
			17. Birthplace: City	Coeur d'Alene State Idaho

And to certify the same to said parties, or either of them under his hand and seal, in his ministerial or official capacity, and thereupon he is required to deliver this copy to the parties so married.

IN TESTIMONY WHEREOF, I have hereunto set my hand and affixed my official seal, at Coeur d'Alene, Kootenai County, Idaho, this 11th day of December, A.D. 19 53.

James D. Riggs
Recorder

Carolyn Horning
Deputy

Marriage Certificate

I, Grant H. Cole, a Minister of the Gospel, residing at Coeur d'Alene, in the county of Kootenai in the State of Idaho, do certify that, in accordance with the authority on me conferred by the above license, I did on this 11th day of December, in the year A.D. 1953 at Coeur d'Alene in the county of Kootenai, in the State of Idaho, solemnize the rites of matrimony between Wendell Badgley of Wallace, in the county of Shoshone, of the State of Idaho, and Roberta Mc Callum of Coeur d'Alene, in the county of Kootenai of the state of Idaho, in the presence of Mrs. Floyd Mastellar and Floyd Mastellar.

WITNESS My hand at the county aforesaid, this Eleventh day of December, A.D. 1953.

In the presence of:
Mrs. Floyd Mastellar
and
Floyd Mastellar

Grant H. Cole

Date received by County Recorder DEC 22 1953; Signature James D. Riggs County Recorder; Recorded Book 67, Page 477; Date Received by State Registrar FEB 15 1954

COMPARED

(Use typewriter and/or black ink)

Officiant should send this copy back to the County Recorder immediately.

Department of Public Health
Division of Vital Statistics
Boise, Idaho

STATE OF IDAHO

State File No. 8363
County File No. 278210

County of Kootenai

Marriage License

KNOW ALL MEN BY THIS CERTIFICATE: That any regularly ordained minister of the Gospel, authorized by the rites and usages of the church or denomination of Christians, Hebrews, or religious body of which he may be a member, or any Judge or Justice of the Peace, or competent officer to whom this may come, he not knowing of any lawful impediments thereto, is hereby authorized and empowered to solemnize the rites of Matrimony between:

GROOM		BRIDE
1. Full Name	Wilford H. Rhoads	9. Full Name Jean Wilson
2. Address:	Spokane (City) Spokane (County) Washington (State)	10. Address: Spokane (City) Spokane (County) Washington (State)
3. Age 21 4. Color or Race W 5. Single S 6. Widowed 7. Divorced		11. Age 21 12. Color or Race W 13. Single 14. Widowed 15. Divorced D
8. Birthplace: City Spokane State Washington		16. Maiden Name if previously married Jean Thomas
		17. Birthplace: City Manson State Iowa

And to certify the same to said parties, or either of them under his hand and seal, in his ministerial or official capacity, and thereupon he is required to deliver this copy to the parties so married.

IN TESTIMONY WHEREOF, I have hereunto set my hand and affixed my official seal, at Coeur d'Alene, Kootenai County, Idaho, this 11th day of December, A.D. 19 53.

James D. Riggs
Recorder.
Marguerite Tomblin
Deputy

Marriage Certificate

I, Anna Rose Braune, a Justice of the Peace, residing at Coeur d'Alene, in the county of Kootenai in the State of Idaho, do certify that, in accordance with the authority on me conferred by the above license, I did on this 11th day of December, in the year A.D. 19 53 at Coeur d'Alene in the county of Kootenai, in the State of Idaho, solemnize the rites of matrimony between Wilford H. Rhoads of Spokane, in the county of Spokane, of the State of Washington, and Jean Wilson of Spokane, in the county of Spokane of the state of Washington, in the presence of Margaret A Burton and Robert A Burton.

WITNESS My hand at the county aforesaid, this 11th day of December, A.D. 19 53.

In the presence of:
Margaret A. Burton
and Robert A. Burton

Anna Rose Braune
Justice of the Peace

Date received by County Recorder DEC 15 1953; Signature James D Riggs County Recorder; Recorded Book 67, Page 470; Date Received by State Registrar FEB 15 1954

INDEXED

COMPARED

(Use typewriter and/or black ink)

Officiant should send this copy back to the County Recorder immediately.

Department of Public Health
Division of Vital Statistics
Boise, Idaho

STATE OF IDAHO

State File No. 8364
County File No. 278192

County of Kootenai

Marriage License

KNOW ALL MEN BY THIS CERTIFICATE: That any regularly ordained minister of the Gospel, authorized by the rites and usages of the church or denomination of Christians, Hebrews, or religious body of which he may be a member, or any Judge or Justice of the Peace, or competent officer to whom this may come, he not knowing of any lawful impediments thereto, is hereby authorized and empowered to solemnize the rites of Matrimony between:

GROOM		BRIDE
1. Full Name	George Paterson	9. Full Name Irene Lindberg
2. Address:	Trail (City) British Columbia (County) Canada (State)	10. Address: Trail (City) British Columbia (County) Canada (State)
3. Age	30	11. Age 27
4. Color or Race	W	12. Color or Race W
5. Single		13. Single S
6. Widowed		14. Widowed
7. Divorced	D	15. Divorced
8. Birthplace: City	** State Scotland	16. Maiden Name if previously married ***
		17. Birthplace: City Timmins, Ont. State Canada

And to certify the same to said parties, or either of them under his hand and seal, in his ministerial or official capacity, and thereupon he is required to deliver this copy to the parties so married.

IN TESTIMONY WHEREOF, I have hereunto set my hand and affixed my official seal, at Coeur d'Alene, Kootenai County, Idaho, this 11th day of December, A.D. 19 53.

James D. Riggs
Recorder

Marguerite Tomblin
Deputy

Marriage Certificate -

I, M.E.Frandsen, a Justice of the Peace, residing at Coeur d'Alene, in the county of Kootenai in the State of Idaho, do certify that, in accordance with the authority on me conferred by the above license, I did on this 11th day of Dec., in the year A.D. 19 53 at Coeur d'Alene in the county of Kootenai, in the State of Idaho, solemnize the rites of matrimony between George Paterson of Trail, in the county of B.C., of the State of Canada, and Irene Lindberg of Trail, in the county of B.C. of the state of Canada, in the presence of W.R.Nuttall and Irene Nuttall.

WITNESS My hand at the county aforesaid, this 11th day of Dec., A.D. 1953.

In the presence of:
W. R. Nuttall
and Irene Nuttall

M. E. Frandsen
Justice of the Peace

Date received by County Recorder DEC 15 1953; Signature James D Riggs County Recorder; Recorded Book 67, Page 464; Date Received by State Registrar FEB 15 1954

INDEXED

COMPARED

(Use typewriter and/or black ink)

Officiant should send this copy back to the County Recorder immediately.

Department of Public Health
Division of Vital Statistics
Boise, Idaho

STATE OF IDAHO

State File No. 8365
County File No. ~~278198~~

County of Kootenai

Marriage License

KNOW ALL MEN BY THIS CERTIFICATE: That any regularly ordained minister of the Gospel, authorized by the rites and usages of the church or denomination of Christians, Hebrews, or religious body of which he may be a member, or any Judge or Justice of the Peace, or competent officer to whom this may come, he not knowing of any lawful impediments thereto, is hereby authorized and empowered to solemnize the rites of Matrimony between:

GROOM		AND	BRIDE	
1. Full Name	Carville E. Bell		9. Full Name	Janet I. Lust
2. Address:	Milwaukee (City) Milwaukee (County) Wisconsin (State)		10. Address:	Pullman (City) Whitman (County) Washington (State)
3. Age 20	4. Color or Race W	5. Single S 6. Widowed 7. Divorced	11. Age 19	12. Color or Race W 13. Single S 14. Widowed 15. Divorced
8. Birthplace: City	Rhinelander State Wisconsin		16. Maiden Name if previously married	----
			17. Birthplace: City	St. John State Washington

And to certify the same to said parties, or either of them under his hand and seal, in his ministerial or official capacity, and thereupon he is required to deliver this copy to the parties so married.

IN TESTIMONY WHEREOF, I have hereunto set my hand and affixed my official seal, at Coeur d' Alene, Kootenai County, Idaho, this 11th day of December, A.D. 19 53.

James D. Riggs
Recorder

Patricia Clement
Deputy

Marriage Certificate

I, M.E. Frandsen, a Justice of the Peace, residing at Coeur d'Alene, in the county of Kootenai in the State of Idaho, do certify that, in accordance with the authority on me conferred by the above license, I did on this 11th day of Dec., in the year A.D. 19 53 at Coeur d'Alene in the county of Kootenai, in the State of Idaho, solemnize the rites of matrimony between Carville E. Bell of Milwaukee, in the county of Milwaukee, of the State of Wisc., and Janet I Lust of Pullman, in the county of Whitman of the state of Wash., in the presence of Mrs A. Becker and Mrs A. Swenson

WITNESS My hand at the county aforesaid, this 11th day of Dec., A.D. 19 53.

In the presence of: Mrs. A. Becker
and Mrs A. Swenson

M. E. Frandsen
Justice of the Peace

Date received by County Recorder DEC 15 1953; Signature James D. Riggs County Recorder; Recorded Book 67, Page 464; Date Received by State Registrar FEB 15 1954

INDEXED

COMPARED

(Use typewriter and/or black ink)

Officiant should send this copy back to the County Recorder immediately.

Department of Public Health
Division of Vital Statistics
Boise, Idaho

STATE OF IDAHO

State File No. 8366
County File No. 278199

County of Kootenai

Marriage License

KNOW ALL MEN BY THIS CERTIFICATE: That any regularly ordained minister of the Gospel, authorized by the rites and usages of the church or denomination of Christians, Hebrews, or religious body of which he may be a member, or any Judge or Justice of the Peace, or competent officer to whom this may come, he not knowing of any lawful impediments thereto, is hereby authorized and empowered to solemnize the rites of Matrimony between:

GROOM		BRIDE
1. Full Name	Marvin Becker	9. Full Name: Danielle Swenson
2. Address:	Veradale (City) Spokane (County) Washington (State)	10. Address: Spokane (City) Spokane (County) Washington (State)
3. Age	17	11. Age: 15
4. Color or Race	W	12. Color or Race: W
5. Single	S	13. Single: S
6. Widowed		14. Widowed:
7. Divorced		15. Divorced:
8. Birthplace: City	Ritzville	16. Maiden Name if previously married: ---
State	Washington	17. Birthplace: City: Spokane
		State: Washington

And to certify the same to said parties, or either of them under his hand and seal, in his ministerial or official capacity, and thereupon he is required to deliver this copy to the parties so married.

IN TESTIMONY WHEREOF, I have hereunto set my hand and affixed my official seal, at Coeur d'Alene, Kootenai County, Idaho, this 11th day of December, A.D. 1953.

James D. Riggs
Recorder

Marguerite Tomblin
Deputy

Marriage Certificate

I, M.E.Frandsen, a Justice of the Peace, residing at Coeur d'Alene, in the county of Kootenai in the State of Idaho, do certify that, in accordance with the authority on me conferred by the above license, I did on this 11th day of Dec., in the year A.D. 1953 at Coeur d'Alene in the county of Kootenai, in the State of Idaho, solemnize the rites of matrimony between Marvin Becker of Veradale, in the county of Spokane, of the State of Wash., and Danielle Swenson of Spokane, in the county of Spokane of the state of Wash., in the presence of Mrs Louise Becker and Mrs Violet Swenson.

WITNESS My hand at the county aforesaid, this 11th day of December, A.D. 1953.

In the presence of: Mrs. Louise Becker
and Mrs Violet Swenson

M. E. Frandsen
Justice of the Peace

Date received by County Recorder DEC 15 1953, Signature James D. Riggs County Recorder; Recorded Book 87, Page 465; Date Received by State Registrar FEB 15 1954

INDEXED

COMPARED

(Use typewriter and/or black ink)

Officiant should send this copy back to the County Recorder immediately.

Department of Public Health
Division of Vital Statistics
Boise, Idaho

STATE OF IDAHO

State File No. 8367
County File No. 27800

County of Kootenai

Marriage License

KNOW ALL MEN BY THIS CERTIFICATE: That any regularly ordained minister of the Gospel, authorized by the rites and usages of the church or denomination of Christians, Hebrews, or religious body of which he may be a member, or any Judge or Justice of the Peace, or competent officer to whom this may come, he not knowing of any lawful impediments thereto, is hereby authorized and empowered to solemnize the rites of Matrimony between:

GROOM		AND	BRIDE	
1. Full Name	Dave C. Swanson		9. Full Name	Dorothea Faye Kersey
2. Address:	Libby (City) Lincoln (County) Montana (State)		10. Address:	Libby (City) Lincoln (County) Montana (State)
3. Age 24	4. Color or Race W	5. Single S 6. Widowed 7. Divorced	11. Age 24	12. Color or Race W 13. Single S 14. Widowed 15. Divorced
8. Birthplace: City	St. Ignatius	State Montana	16. Maiden Name if previously married	****
			17. Birthplace: City	Galena State Kansas

And to certify the same to said parties, or either of them under his hand and seal, in his ministerial or official capacity, and thereupon he is required to deliver this copy to the parties so married.

IN TESTIMONY WHEREOF, I have hereunto set my hand and affixed my official seal, at Coeur d'Alene, Kootenai County, Idaho, this 11th day of December, A.D. 19 53.

James D. Riggs
Recorder
Carolyn Horning
Deputy

Marriage Certificate

I, M.W.Frandsen, a Justice of the Peace, residing at Coeur d'Alene, in the county of Kootenai in the State of Idaho, do certify that, in accordance with the authority on me conferred by the above license, I did on this 11th day of Dec., in the year A.D. 1953 at Coeur d'Alene in the county of Kootenai, in the State of Idaho, solemnize the rites of matrimony between Dave C. Swanson of Libby, in the county of Lincoln, of the State of Mont., and Dorthea Faye Kersey of Libby, in the county of Lincoln of the state of Mont., in the presence of Mrs Francis Mason and Bill W. Kersey.

WITNESS My hand at the county aforesaid, this 11th day of Dec., A.D. 19 53.

In the presence of:
Mrs. Frances Mason
and Bill E. Kersey

M. E Frandsen
Justice of the Peace

Date received by County Recorder DEC 15 1953; Signature James D Riggs County Recorder; Recorded Book 67, Page 465; Date Received by State Registrar FEB 15 1954

INDEXED

COMPARED

Department of Public Health
Division of Vital Statistics
Boise, Idaho

STATE OF IDAHO

State File No. 8368
County File No. 278202

County of Kootenai

Marriage License

KNOW ALL MEN BY THIS CERTIFICATE: That any regularly ordained minister of the Gospel, authorized by the rites and usages of the church or denomination of Christians, Hebrews, or religious body of which he may be a member, or any Judge or Justice of the Peace, or competent officer to whom this may come, he not knowing of any lawful impediments thereto, is hereby authorized and empowered to solemnize the rites of Matrimony between:

GROOM		AND	BRIDE
1. Full Name	John Connors		9. Full Name Catherine Leonard
2. Address:	Spokane (City) Spokane (County) Washington (State)		10. Address: Spokane (City) Spokane (County) Washington (State)
3. Age 31	4. Color or Race W 5. Single S 6. Widowed 7. Divorced		11. Age 34 12. Color or Race W 13. Single 14. Widowed 15. Divorced D
8. Birthplace: City	Taunton State Massachusetts		16. Maiden Name if previously married Catherine Krause
			17. Birthplace: City Westlock Alberta Canada

And to certify the same to said parties, or either of them under his hand and seal, in his ministerial or official capacity, and thereupon he is required to deliver this copy to the parties so married.

IN TESTIMONY WHEREOF, I have hereunto set my hand and affixed my official seal,

at Coeur d' Alene, Kootenai County, Idaho,
this 11th day of December A.D. 1953.

James D. Riggs
Recorder
Patsan Clement
Deputy

Marriage Certificate

I, M. P. Frandsen, a Justice of the Peace,
residing at Coeur d'Alene, in the county of Kootenai in the State of Idaho, do certify
that, in accordance with the authority on me conferred by the above license, I did on this 11th day of Dec.
in the year A.D. 1953 at Coeur d'Alene in the county of Kootenai, in the State of Idaho,
solemnize the rites of matrimony between John Connors of Spokane,
in the county of Spokane, of the State of Wash.,
and Catherine Leonard of Spokane Robert Everett in the county of Spokane Frank Hester
of the state of Wash., in the presence of and .

WITNESS My hand at the county aforesaid, this 11th day of Dec., A.D. 1953.

In the presence of: Frank P. Hester
and Robert R Everett

M E Frandsen
Justice of the Peace

INDEXED

Date received by County Recorder DEC 15 1953 Signature James D Riggs County Recorder; Recorded Book 67, Page 466; Date Received by State Registrar FEB 15 1954

COMPARED

(Use typewriter and/or black ink)

Officiant should send this copy back to the County Recorder immediately.

(Use typewriter and/or black ink)

Officiant should send this copy back to the County Recorder immediately.

Department of Public Health
Division of Vital Statistics
Boise, Idaho

STATE OF IDAHO

State File No. 8369
County File No. 278189

County of Kootenai

Marriage License

KNOW ALL MEN BY THIS CERTIFICATE: That any regularly ordained minister of the Gospel, authorized by the rites and usages of the church or denomination of Christians, Hebrews, or religious body of which he may be a member, or any Judge or Justice of the Peace, or competent officer to whom this may come, he not knowing of any lawful impediments thereto, is hereby authorized and empowered to solemnize the rites of Matrimony between:

GROOM		BRIDE
1. Full Name	Robert F. Seales	9. Full Name Thelma Cass
2. Address:	Calgary (City) Alberta (County) Canada (State)	10. Address: Calgary (City) Alberta (County) Canada (State)
3. Age	32	11. Age 24
4. Color or Race	W	12. Color or Race W
5. Single		13. Single S
6. Widowed		14. Widowed
7. Divorced	D	15. Divorced
8. Birthplace: City	Calgary State Canada	16. Maiden Name if previously married ------
		17. Birthplace: City Calgary State Canada

And to certify the same to said parties, or either of them under his hand and seal, in his ministerial or official capacity, and thereupon he is required to deliver this copy to the parties so married.

IN TESTIMONY WHEREOF, I have hereunto set my hand and affixed my official seal,

at Coeur d'Alene, Kootenai County, Idaho,
this 9th day of December, A.D. 19 53

James D. Riggs
Recorder
Carolyn Harmon
Deputy

Marriage Certificate

I, M.E.Frandsen, a Justice of the Peace,
residing at Coeur d'Alene, in the county of Kootenai in the State of Idaho, do certify that, in accordance with the authority on me conferred by the above license, I did on this 11th day of Dec., in the year A.D. 19 53 at Coeur d'Alene in the county of Kootenai, in the State of Idaho, solemnize the rites of matrimony between Robert F. Seales of Calgary, in the county of Alberta, of the State of Canada, and Thelma Cass of Calgary, in the county of Alberta of the state of Canada, in the presence of Cliff Johnson and W.J.Cox

WITNESS My hand at the county aforesaid, this 11th day of Dec., A.D. 19 53

In the presence of: Cliff Johnson
and W. J. Cox

M.E. Frandsen
Justice of the Peace

Date received by County Recorder: DEC 15 1953 By Signature: James D. Riggs County Recorder; Recorded Book 67, Page 459; Date Received by State Registrar FEB 15 1954

IRMAR

COMPANY

8370

8370

Department of Public Health
Division of Vital Statistics
Boise, Idaho

STATE OF IDAHO

State File No. 478216
County File No.

(Use typewriter and/or black ink)

County of Kootenai

Marriage License

KNOW ALL MEN BY THIS CERTIFICATE: That any regularly ordained minister of the Gospel, authorized by the rites and usages of the church or denomination of Christians, Hebrews, or religious body of which he may be a member, or any Judge or Justice of the Peace, or competent officer to whom this may come, he not knowing of any lawful impediments thereto, is hereby authorized and empowered to solemnize the rites of Matrimony between:

GROOM		AND	BRIDE	
1. Full Name	Chester A. Dille		9. Full Name	Julie Lane
2. Address:	Spokane (City) Spokane (County) Washington (State)		10. Address:	Spokane (City) Spokane (County) Washington (State)
3. Age	L		11. Age	L
4. Color or Race	W		12. Color or Race	W
5. Single	S		13. Single	
6. Widowed			14. Widowed	
7. Divorced			15. Divorced	D
8. Birthplace: City	Shanon		16. Maiden Name if previously married	Julie Lane
State	Illinois		17. Birthplace: City	Grangeville
			State	Idaho

And to certify the same to said parties, or either of them under his hand and seal, in his ministerial or official capacity, and thereupon he is required to deliver this copy to the parties so married.

IN TESTIMONY WHEREOF, I have hereunto set my hand and affixed my official seal, at Coeur d'Alene, Kootenai County, Idaho, this 12 day of December, A.D. 1953.

James D. Riggs
Recorder

Sue Langford
Deputy

Marriage Certificate

I, Anna Rose Braune, a Justice of the Peace, residing at Coeur d' Alene, in the county of Kootenai in the State of Idaho, do certify that, in accordance with the authority on me conferred by the above license, I did on this 12th day of December, in the year A.D. 1953 at Coeur d' Alene in the county of Kootenai, in the State of Idaho, solemnize the rites of matrimony between Chester A.Dille of Spokane, in the county of Spokane, of the State of Washington, and Julie Lane of Spokane, in the county of Spokane of the state of Washington, in the presence of Cliff Johnson and W.J.Cox.

WITNESS My hand at the county aforesaid, this 12th day of December, A.D. 1953.

In the presence of:

Cliff Johnson

and

W. J. Cox

Anna Rose Braune
Justice of the Peace

Officiant should send this copy back to the County Recorder immediately.

Date received by County Recorder DEC 15 1953; Signature James D Riggs County Recorder; Recorded Book 67, Page 473; Date Received by State Registrar FEB 15 1954

INDEXED

COMPARED

Department of Public Health
Division of Vital Statistics
Boise, Idaho

STATE OF IDAHO

State File No. 8371
County File No. 278966

County of Kootenai

Marriage License

KNOW ALL MEN BY THIS CERTIFICATE: That any regularly ordained minister of the Gospel, authorized by the rites and usages of the church or denomination of Christians, Hebrews, or religious body of which he may be a member, or any Judge or Justice of the Peace, or competent officer to whom this may come, he not knowing of any lawful impediments thereto, is hereby authorized and empowered to solemnize the rites of Matrimony between:

GROOM		BRIDE
1. Full Name	Clyde Pruitt	9. Full Name Joanne Green
2. Address:	Spokane (City) Spokane (County) Washington (State)	10. Address: Spokane (City) Spokane (County) Washington (State)
3. Age	19	11. Age 18
4. Color or Race	W	12. Color or Race W
5. Single	S	13. Single S
6. Widowed		14. Widowed
7. Divorced		15. Divorced
8. Birthplace: City	Pierpont	16. Maiden Name if previously married ***
State	South Dakota	17. Birthplace: City Priest River State Idaho

And to certify the same to said parties, or either of them under his hand and seal, in his ministerial or official capacity, and thereupon he is required to deliver this copy to the parties so married.

IN TESTIMONY WHEREOF, I have hereunto set my hand and affixed my official seal, at Coeur d'Alene, Kootenai County, Idaho, this 12th day of December, A.D. 1953.

James D. Riggs
Recorder

Marguerite Tomblin
Deputy

Marriage Certificate

I, Forrest D. Tibbitts, a minister residing at Coeur d'Alene, in the county of Kootenai in the State of Idaho, do certify that, in accordance with the authority on me conferred by the above license, I did on this 12 day of December, in the year A.D. 1952 at Coeur d'Alene in the county of Kooteani, in the State of Idaho, solemnize the rites of matrimony between Clyde Pruitt of Spokane, in the county of Spokane, of the State of Washington, and Joanne Green of Spokane, in the county of Spokane of the state of Washington, in the presence of Roy V. Green and Earline M. Green.

WITNESS My hand at the county aforesaid, this 12th day of December, A.D. 1953.

In the presence of: Earline M. Green
and Roy V Green

Forrest D. Tibbitts
minister INDEXED

Date received by County Recorder JAN 8 1954 James D Riggs County Recorder; Recorded Book 67, Page 564; Date Received by State Registrar FEB 18 1954

COMPARED

(Use typewriter and/or black ink)

Officiant should send this copy back to the County Recorder immediately.

Department of Public Health
Division of Vital Statistics
Boise, Idaho

STATE OF IDAHO

State File No. 8372
County File No. [illegible]

(Use typewriter and/or black ink)

County of Kootenai

Marriage License

KNOW ALL MEN BY THIS CERTIFICATE: That any regularly ordained minister of the Gospel, authorized by the rites and usages of the church or denomination of Christians, Hebrews, or religious body of which he may be a member, or any Judge or Justice of the Peace, or competent officer to whom this may come, he not knowing of any lawful impediments thereto, is hereby authorized and empowered to solemnize the rites of Matrimony between:

GROOM		AND	BRIDE	
1. Full Name	Richard LaBute		9. Full Name	Marion Barber
2. Address:	Coeur d'Alene (City) Kootenai (County) Idaho (State)		10. Address:	Coeur d'Alene (City) Kootenai (County) Idaho (State)
3. Age	26		11. Age	18
4. Color or Race	W		12. Color or Race	W
5. Single	S		13. Single	S
6. Widowed			14. Widowed	
7. Divorced			15. Divorced	
8. Birthplace: City	Iron Mountain		16. Maiden Name if previously married	*****
State	Michigan		17. Birthplace: City	Coeur d'Alene
			State	Idaho

And to certify the same to said parties, or either of them under his hand and seal, in his ministerial or official capacity, and thereupon he is required to deliver this copy to the parties so married.

IN TESTIMONY WHEREOF, I have hereunto set my hand and affixed my official seal, at Coeur d'Alene, Kootenai County, Idaho, this 11th day of December, A.D. 19 53.

James D. Riggs
Recorder

Carolyn Horning
Deputy

Marriage Certificate

I, Forrest D. Tibbitts, a minister, residing at Coeur d'Alene, in the county of Kootenai in the State of Idaho, do certify that, in accordance with the authority on me conferred by the above license, I did on this 12 th day of December, in the year A.D. 1953 at Coeur d' Alene in the county of Kootenai, in the State of Idaho, solemnize the rites of matrimony between Richard LaBute of Coeur d'Alene, in the county of Kootenai, of the State of Idaho, and Marian Barber of Coeur d' Alene, in the county of Kootenai of the state of Idaho, in the presence of Wm. McGinnis and Rosalie Barber.

WITNESS My hand at the county aforesaid, this 12th day of December, A.D. 19 53.

In the presence of: Rosalie Barber
and William R. McGinnis

Forrest D. Tibbitts
minister

Date received by County Recorder JAN 8 1954; Signature James D Riggs County Recorder; Recorded Book 67, Page 565; Date Received by State Registrar FEB 18 1954

INDEXED

COMPARED

Officiant should send this copy back to the County Recorder immediately.

(Use typewriter and/or black ink)

Officiant should send this copy back to the County Recorder immediately.

Department of Public Health
Division of Vital Statistics
Boise, Idaho

STATE OF IDAHO

State File No. 8373
County File No. 278217

County of Kootenai

Marriage License

KNOW ALL MEN BY THIS CERTIFICATE: That any regularly ordained minister of the Gospel, authorized by the rites and usages of the church or denomination of Christians, Hebrews, or religious body of which he may be a member, or any Judge or Justice of the Peace, or competent officer to whom this may come, he not knowing of any lawful impediments thereto, is hereby authorized and empowered to solemnize the rites of Matrimony between:

GROOM		AND	BRIDE	
1. Full Name	Edgar T. Johnson		9. Full Name	Alta S. Fawver
2. Address:	Spokane (City) Spokane (County) Washington (State)		10. Address:	Spokane (City) Spokane (County) Washington (State)
3. Age	43		11. Age	58
4. Color or Race	W		12. Color or Race	W
5. Single			13. Single	
6. Widowed	W		14. Widowed	W
7. Divorced			15. Divorced	
8. Birthplace: City	Custer		16. Maiden Name if previously married	Alta S. Bess
State	Oklahoma		17. Birthplace: City	Connersville
			State	Wisconsin

And to certify the same to said parties, or either of them under his hand and seal, in his ministerial or official capacity, and thereupon he is required to deliver this copy to the parties so married.

IN TESTIMONY WHEREOF, I have hereunto set my hand and affixed my official seal, at Coeur d'Alene, Kootenai County, Idaho, this 12 day of December, A.D. 19 53.

James D. Riggs
Recorder

Sue Langford
Deputy

Marriage Certificate

I, Anna Rose Braune, a Justice of the Peace, residing at Coeur d' Alene, in the county of Kootenai in the State of Idaho, do certify that, in accordance with the authority on me conferred by the above license, I did on this 12th day of December, in the year A.D. 19 53 at Coeur d' Alene in the county of Kootenai, in the State of Idaho, solemnize the rites of matrimony between Edgar T. Johnson of Spokane, in the county of Spokane, of the State of Washington, and Alta S. Fawver of Spokane, in the county of Spokane of the state of Washington, in the presence of Grayce J. Anderson and Gene Johnson.

WITNESS My hand at the county aforesaid, this 12th day of December, A.D. 19 53.

In the presence of:

Grayce J. Anderson

and Gene Johnson

Anna Rose Braune
Justice of the Peace

Date received by County Recorder FEB 15 1953; Signature James D. Riggs County Recorder; Recorded Book 67, Page 474; Date Received by State Registrar FEB 15 1954

COMPARED

Department of Public Health
Division of Vital Statistics
Boise, Idaho

STATE OF IDAHO

State File No. 8374
County File No. ~~B78218~~

(Use typewriter and/or black ink)

County of Kootenai

Marriage License

KNOW ALL MEN BY THIS CERTIFICATE: That any regularly ordained minister of the Gospel, authorized by the rites and usages of the church or denomination of Christians, Hebrews, or religious body of which he may be a member, or any Judge or Justice of the Peace, or competent officer to whom this may come, he not knowing of any lawful impediments thereto, is hereby authorized and empowered to solemnize the rites of Matrimony between:

GROOM		BRIDE
1. Full Name	Robert W. LaCroix	9. Full Name Sharleene R. Ames
2. Address:	Richland (City) Benton (County) Washington (State)	10. Address: Richland (City) Benton (County) Washington (State)
3. Age	25	11. Age 18
4. Color or Race	W	12. Color or Race W
5. Single	S	13. Single S
6. Widowed		14. Widowed
7. Divorced		15. Divorced
8. Birthplace: City	Janesville	16. Maiden Name if previously married .....
State	Louisiana	17. Birthplace: City Pocatello
		State Idaho

And to certify the same to said parties, or either of them under his hand and seal, in his ministerial or official capacity, and thereupon he is required to deliver this copy to the parties so married.

IN TESTIMONY WHEREOF, I have hereunto set my hand and affixed my official seal, at Coeur d'Alene, Kootenai County, Idaho, this 12 day of December, A.D. 1953.

James D. Riggs
Recorder
Sue Langford
Deputy

Marriage Certificate

I, Anna Rose Braune, a Justice of the Peace, residing at Coeur d'Alene, in the county of Kootenai in the State of Idaho, do certify that, in accordance with the authority on me conferred by the above license, I did on this 12th day of December, in the year A.D. 1953 at Coeur d'Alene in the county of Kootenai, in the State of Idaho, solemnize the rites of matrimony between Robert W. LaCroix of Richland, in the county of Benton, of the State of Washington, and Sharleene R. Ames of Richland, in the county of Benton of the state of Washington, in the presence of Mrs. LaRee Bainbridge S. B. Bainbridge.

WITNESS My hand at the county aforesaid, this 12th day of December, A.D. 1953.

In the presence of:
Mrs. LaRee Bainbridge
and S. B. Bainbridge

Anna Rose Braune
Justice of the Peace

Date received by County Recorder DEC 15 1953 Signature James D Riggs County Recorder; Recorded Book 67, Page 474; Date Received by State Registrar FEB 15 1954

Officiant should send this copy back to the County Recorder immediately.

COMPARED

(Use typewriter and/or black ink)

Officiant should send this copy back to the County Recorder immediately.

Department of Public Health
Division of Vital Statistics
Boise, Idaho

STATE OF IDAHO

State File No. 8375
County File No. 278219

County of Kootenai

Marriage License

KNOW ALL MEN BY THIS CERTIFICATE: That any regularly ordained minister of the Gospel, authorized by the rites and usages of the church or denomination of Christians, Hebrews, or religious body of which he may be a member, or any Judge or Justice of the Peace, or competent officer to whom this may come, he not knowing of any lawful impediments thereto, is hereby authorized and empowered to solemnize the rites of Matrimony between:

GROOM		AND	BRIDE	
1. Full Name	Walter P. Piotrowski		9. Full Name	Mabel J. Hamock
2. Address:	Osborne (City) Shoshone (County) Idaho (State)		10. Address:	Smelterville (City) Shoshone (County) Idaho (State)
3. Age	41		11. Age	34
4. Color or Race	W		12. Color or Race	W
5. Single			13. Single	
6. Widowed			14. Widowed	W
7. Divorced	D		15. Divorced	
8. Birthplace: City	Syracuse		16. Maiden Name if previously married	Mabel J. Patrick
State	New York		17. Birthplace: City	Mena
			State	Arkansas

And to certify the same to said parties, or either of them under his hand and seal, in his ministerial or official capacity, and thereupon he is required to deliver this copy to the parties so married.

IN TESTIMONY WHEREOF, I have hereunto set my hand and affixed my official seal, at Coeur d' Alene, Kootenai County, Idaho, this 12 day of December, A.D. 19 53.

James D. Riggs
Recorder

Sue Langford
Deputy

Marriage Certificate

I, Anna Rose Braune, a Justice of the Peace, residing at Coeur d'Alene, in the county of Kootenai in the State of Idaho, do certify that, in accordance with the authority on me conferred by the above license, I did on this 12 day of December, in the year A.D. 19 53 at Coeur d'Alene in the county of Kootenai, in the State of Idaho, solemnize the rites of matrimony between Walter P. Piotrowski of Osborne, in the county of Shoshone, of the State of Idaho, and Mabel J. Hamock of Smelterville, in the county of Shoshone of the state of Idaho, in the presence of Lyle Husk and Alma Husk.

WITNESS My hand at the county aforesaid, this 12 day of December, A.D. 19 53.

In the presence of:
Alma Husk
and Lyle Husk

Anna Rose Braune
Justice of the Peace

Date received by County Recorder FEB 15 1953; Signature James D. Riggs County Recorder; Recorded Book 67, Page 475 Date Received by State Registrar FEB 15 1954

COMPARED

Department of Public Health
Division of Vital Statistics
Boise, Idaho

STATE OF IDAHO

State File No. 8376
County File No. 278543

County of Kootenai

Marriage License

KNOW ALL MEN BY THIS CERTIFICATE: That any regularly ordained minister of the Gospel, authorized by the rites and usages of the church or denomination of Christians, Hebrews, or religious body of which he may be a member, or any Judge or Justice of the Peace, or competent officer to whom this may come, he not knowing of any lawful impediments thereto, is hereby authorized and empowered to solemnize the rites of Matrimony between:

GROOM		BRIDE
1. Full Name	Gene Royal Hardy	9. Full Name: Donna Jean Hatton
2. Address:	Spokane (City) Spokane (County) Washington (State)	10. Address: Rathdrum (City) Kootenai (County) Idaho (State)
3. Age	24	11. Age: 21
4. Color or Race	W	12. Color or Race: W
5. Single	S	13. Single: S
6. Widowed		14. Widowed:
7. Divorced		15. Divorced:
8. Birthplace: City	Seattle	16. Maiden Name if previously married: ****
State	Washington	17. Birthplace: City: Keeline
		State: Wyoming

And to certify the same to said parties, or either of them under his hand and seal, in his ministerial or official capacity, and thereupon he is required to deliver this copy to the parties so married.

IN TESTIMONY WHEREOF, I have hereunto set my hand and affixed my official seal, at Coeur d'Alene, Kootenai County, Idaho, this 9th day of December, A.D. 19 53.

James D. Riggs
Recorder

Carolyn Horning
Deputy

Marriage Certificate

I, Roger F. Hardy, a Minister of the Gospel, residing at W 2411 Bennett Ave, in the county of Spokane in the State of ~~Idaho~~ Wash., do certify that, in accordance with the authority on me conferred by the above license, I did on this 12th day of December, in the year A.D. 1953 at Coeur d'Alene in the county of Kootenai, in the State of Idaho, solemnize the rites of matrimony between Gene R. Hardy of Spokane Wash. in the county of Spokane, of the State of Washington, and Donna J Hatton of Rathdrum, in the county of Washington of the state of Idaho, in the presence of Richard R. Barbre and Wanda Rohrback.

WITNESS My hand at the county aforesaid, this 12th. day of December, A.D. 1953.

In the presence of:
Richard R. Barbre.
and Wanda Rohrback

Roger F. Hardy.

Date received by County Recorder DEC 26 1953; Signature James D Riggs County Recorder; Recorded Book 67, Page 490; Date Received by State Registrar FEB 15 1954

INDEXED

COMPARED

(Use typewriter and/or black ink)

Officiant should send this copy back to the County Recorder immediately.

Department of Public Health
Division of Vital Statistics
Boise, Idaho

STATE OF IDAHO

State File No. 8377
County File No. 278203

(Use typewriter and/or black ink)

County of Kootenai

Marriage License

KNOW ALL MEN BY THIS CERTIFICATE: That any regularly ordained minister of the Gospel, authorized by the rites and usages of the church or denomination of Christians, Hebrews, or religious body of which he may be a member, or any Judge or Justice of the Peace, or competent officer to whom this may come, he not knowing of any lawful impediments thereto, is hereby authorized and empowered to solemnize the rites of Matrimony between:

GROOM		BRIDE
1. Full Name	Henry Fischback	9. Full Name Minnie Anna Glendinning
2. Address:	Coeur d'Alene (City) Kootenai (County) Idaho (State)	10. Address: Coeur d'Alene (City) Kootenai (County) Idaho (State)
3. Age	L	11. Age L
4. Color or Race	W	12. Color or Race W
5. Single		13. Single
6. Widowed		14. Widowed
7. Divorced	D	15. Divorced D
8. Birthplace: City	Galena	16. Maiden Name if previously married Minnie Anna Howard
State	Illinois	17. Birthplace: City Sedan State Kansas

AND

And to certify the same to said parties, or either of them under his hand and seal, in his ministerial or official capacity, and thereupon he is required to deliver this copy to the parties so married.

IN TESTIMONY WHEREOF, I have hereunto set my hand and affixed my official seal, at Coeur d'Alene, Kootenai County, Idaho, this 12th day of December, A.D. 19 53.

James D. Riggs
Recorder

Carolyn Horning
Deputy

Marriage Certificate

I, M.F.Frandsen, a Justice of the Peace residing at Coeur d'Alene, in the county of Kootenai in the State of Idaho, do certify that, in accordance with the authority on me conferred by the above license, I did on this 12th day of Dec. in the year A.D. 19 53 at Coeur d'Alene in the county of Kootenai, in the State of Idaho, solemnize the rites of matrimony between Henry Fishbaon of Coeur d'Alene, in the county of Kootenai, of the State of Idaho, and Minnie Anna Glendinning of Coeur d'lene, in the county of Kootenai of the state of Idaho, in the presence of Dan Newell and Clar Newell.

WITNESS My hand at the county aforesaid, this 12 day of Dec., A.D. 53.

In the presence of:
Dan L Newell
and Clara Newell

M. E Frandsen

INDEXED

Date received by County Recorder DEC 15 1953 James D Riggs County Recorder; Recorded Book 67, Page 466 Date Received by State Registrar FEB 15 1954

Officiant should send this copy back to the County Recorder immediately.

COMPARED

Department of Public Health
Division of Vital Statistics
Boise, Idaho

STATE OF IDAHO

State File No. 8378
County File No. ~~2-98204~~

County of Kootenai

Marriage License

KNOW ALL MEN BY THIS CERTIFICATE: That any regularly ordained minister of the Gospel, authorized by the rites and usages of the church or denomination of Christians, Hebrews, or religious body of which he may be a member, or any Judge or Justice of the Peace, or competent officer to whom this may come, he not knowing of any lawful impediments thereto, is hereby authorized and empowered to solemnize the rites of Matrimony between:

GROOM		AND	BRIDE	
1. Full Name	J. E. Yoder		9. Full Name	Dolores Yoder
2. Address:	Sunnyside (City) Yakima (County) Washington (State)		10. Address:	Sunnyside (City) Yakima (County) Washington (State)
3. Age	59	4. Color or Race W	11. Age	40
5. Single		6. Widowed	12. Color or Race	W
7. Divorced	D		13. Single	
8. Birthplace: City	Belleville	State Penn.	14. Widowed	
			15. Divorced	D
			16. Maiden Name if previously married	Dolores Van Osdel
			17. Birthplace: City	Staples
			State	Minn.

And to certify the same to said parties, or either of them under his hand and seal, in his ministerial or official capacity, and thereupon he is required to deliver this copy to the parties so married.

IN TESTIMONY WHEREOF, I have hereunto set my hand and affixed my official seal, at Coeur d'Alene Kootenai County, Idaho, this 12th day of December, A.D. 19 53.

James D. Riggs
Recorder

Carolyn Horning
Deputy

Marriage Certificate

I, M.F.Frandsen, Justice of the Peace, residing at Coeur d'Alene, in the county of Kootenai, in the State of Idaho, do certify that, in accordance with the authority on me conferred by the above license, I did on this 12th day of Dec., in the year A.D. 19 53 at Coeur d'Alene, in the county of Kootenai, in the State of Idaho, solemnize the rites of matrimony between J.E.Yoder of Yakima, and Dolores Yoder of Sunnyside Wash., in the county of Yakima, in the State of Wash., and Dolores Yoder of Sunnyside Wash., in the county of Yakima, of the state of Wash., in the presence of Henry Fisbach and Minnie Fishbach.

WITNESS My hand at the county aforesaid, this 12th day of Dec., A.D. 19 53.

In the presence of:
Henry Fishbach
and
Minnie Fishbach

M.F.Frandsen
Justice of the Peace

Date received by County Recorder DEC 15 1953, Signature James D Riggs County Recorder; Recorded Book 67, Page 467; Date Received by State Registrar FEB 15 1954

INDEXED

COMPARED

(Use typewriter and/or black ink)

Officiant should send this copy back to the County Recorder immediately.

Department of Public Health
Division of Vital Statistics
Boise, Idaho

STATE OF IDAHO

State File No. 8379
County File No. ~~278205~~

County of Kootenai

Marriage License

KNOW ALL MEN BY THIS CERTIFICATE: That any regularly ordained minister of the Gospel, authorized by the rites and usages of the church or denomination of Christians, Hebrews, or religious body of which he may be a member, or any Judge or Justice of the Peace, or competent officer to whom this may come, he not knowing of any lawful impediments thereto, is hereby authorized and empowered to solemnize the rites of Matrimony between:

GROOM	AND	BRIDE
1. Full Name Jackie W. Nelson		9. Full Name Marcella Nichols
2. Address: Spokane (City) Spokane (County) Washington (State)		10. Address: Spokane (City) Spokane (County) Washington (State)
3. Age 21 4. Color or Race W 5. Single S 6. Widowed ___ 7. Divorced ___		11. Age 18 12. Color or Race W 13. Single ___ 14. Widowed ___ 15. Divorced D
8. Birthplace: City Coalmont State Indiana		16. Maiden Name if previously married Marcella Burns
		17. Birthplace: City Omak State Washington

And to certify the same to said parties, or either of them under his hand and seal, in his ministerial or official capacity, and thereupon he is required to deliver this copy to the parties so married.

IN TESTIMONY WHEREOF, I have hereunto set my hand and affixed my official seal, at Coeur d'Alene, Kootenai County, Idaho, this 12th day of December, A.D. 1953.

James D. Riggs
Recorder

Marguerite Tomblin
Deputy

Marriage Certificate

I, M.E.Frandsen, a Justice of the Peace, residing at Coeur d'Alene, in the county of Kootenai in the State of Idaho, do certify that, in accordance with the authority on me conferred by the above license, I did on this 12th day of Dec., in the year A.D. 1953 at Coeur d'Alene in the county of Kootenai, in the State of Idaho, solemnize the rites of matrimony between Jackie W. Nelson of Spokane, in the county of Spokane, of the State of Wash., and Marcella Nichols of Spokane, in the county of Spokane of the state of Wash., in the presence of Mrs W.L.Cameron and Mr W.L.Cameron.

WITNESS My hand at the county aforesaid, this 12th day of December, A.D. 1953.

In the presence of: Mrs. W. L. Cameron
and Mr. W. L. Cameron

M. E. Frandsen
Justice of the Peace

Date received by County Recorder DEC 15 1953; Signature James D. Riggs County Recorder; Recorded Book 67, Page 467; Date Received by State Registrar FEB 15 1954

(Use typewriter and/or black ink)

Officiant should send this copy back to the County Recorder immediately.

(Use typewriter and/or black ink)

Officiant should send this copy back to the County Recorder immediately.

Department of Public Health
Division of Vital Statistics
Boise, Idaho

STATE OF IDAHO

State File No. 8380
County File No. 12215

County of Kootenai

Marriage License

KNOW ALL MEN BY THIS CERTIFICATE: That any regularly ordained minister of the Gospel, authorized by the rites and usages of the church or denomination of Christians, Hebrews, or religious body of which he may be a member, or any Judge or Justice of the Peace, or competent officer to whom this may come, he not knowing of any lawful impediments thereto, is hereby authorized and empowered to solemnize the rites of Matrimony between:

GROOM		AND	BRIDE	
1. Full Name	Raymond R. Davis		9. Full Name	Jean Louise Vickery
2. Address:	Seattle (City) King (County) Washington (State)		10. Address:	Seattle (City) King (County) Washington (State)
3. Age	21		11. Age	18
4. Color or Race	W		12. Color or Race	W
5. Single	S		13. Single	S
6. Widowed			14. Widowed	
7. Divorced			15. Divorced	
8. Birthplace: City	Riverside		16. Maiden Name if previously married	******
State	California		17. Birthplace: City	Seattle
			State	Washington

And to certify the same to said parties, or either of them under his hand and seal, in his ministerial or official capacity, and thereupon he is required to deliver this copy to the parties so married.

IN TESTIMONY WHEREOF, I have hereunto set my hand and affixed my official seal,

at Coeur d' Alene, Kootenai County, Idaho,
this 12 day of December, A.D. 19 53.

James D. Riggs
Recorder

Sue Langford
Deputy

Marriage Certificate

I, Anna Rose Braune, a Justice of the Peace,
residing at Coeur d' Alene, in the county of Kootenai in the State of Idaho, do certify that, in accordance with the authority on me conferred by the above license, I did on this 12th day of December, in the year A.D. 19 53 at Coeur d' Alene in the county of Kootenai, in the State of Idaho, solemnize the rites of matrimony between Raymond R. Davis of Seattle, in the county of King, of the State of Washington, and Jean Louise Vickery of Seattle, in the county of King of the state of Washington, in the presence of Harold E. Quinby and Amos W. Napier.

WITNESS My hand at the county aforesaid, this 12th day of December, A.D. 19 53.

In the presence of:
Harold E. Quinby
and Amos W. Napier

Anna Rose Braune
Justice of the Peace

Date received by County Recorder DEC 15 1953; Signature James D. Riggs County Recorder; Recorded Book 67, Page 472; Date Received by State Registrar FEB 15 1954

INDEXED

COMPARED

(Use typewriter and/or black ink)

Officiant should send this copy back to the County Recorder immediately.

Department of Public Health
Division of Vital Statistics
Boise, Idaho

STATE OF IDAHO

State File No. 8381
County File No. 278214

County of Kootenai

Marriage License

KNOW ALL MEN BY THIS CERTIFICATE: That any regularly ordained minister of the Gospel, authorized by the rites and usages of the church or denomination of Christians, Hebrews, or religious body of which he may be a member, or any Judge or Justice of the Peace, or competent officer to whom this may come, he not knowing of any lawful impediments thereto, is hereby authorized and empowered to solemnize the rites of Matrimony between:

GROOM		BRIDE
1. Full Name	Lawrence H. Banderob	9. Full Name Rose Hills
2. Address:	St. Maries (City) Benewah (County) Idaho (State)	10. Address: St. Maries (City) Benewah (County) Idaho (State)
3. Age	18	11. Age 16
4. Color or Race	W	12. Color or Race W
5. Single	S	13. Single S
6. Widowed		14. Widowed
7. Divorced		15. Divorced
8. Birthplace: City	Worden	16. Maiden Name if previously married
State	Montana	17. Birthplace: City International Falls State Minnesota

And to certify the same to said parties, or either of them under his hand and seal, in his ministerial or official capacity, and thereupon he is required to deliver this copy to the parties so married.

IN TESTIMONY WHEREOF, I have hereunto set my hand and affixed my official seal, at Coeur d'Alene, Kootenai County, Idaho, this 12th day of December, A.D. 1953.

James D. Riggs
Recorder
Marguerite Tomblin
Deputy

Marriage Certificate

I, Anna Rose Braune, a Justice of the Peace, residing at Coeur d' Alene, in the county of Kootenai in the State of Idaho, do certify that, in accordance with the authority on me conferred by the above license, I did on this 12th day of December, in the year A.D. 1953 at Coeur d' Alene in the county of Kootenai, in the State of Idaho, solemnize the rites of matrimony between Lawrence H. Banderob of St. Maries, in the county of Benewah, of the State of Idaho, and Rose Hills of St. Maries, in the county of Benewah of the state of Idaho, in the presence of Mrs. Ray Hills and Mrs. Ernest Banderob.

WITNESS My hand at the county aforesaid, this 12th day of December, A.D. 1953.

In the presence of:
Mrs Ray Hills
and Mrs Ernest Banderob

Anna Rose Braune
Justice of the Peace

Date received by County Recorder DEC 15 1953; Signature Ernest Riggs County Recorder; Recorded Book 67, Page 472; Date Received by State Registrar FEB 15 1954

COMPARED

Department of Public Health
Division of Vital Statistics
Boise, Idaho

STATE OF IDAHO

State File No. 8382
County File No. 278214

(Use typewriter and/or black ink)

County of Kootenai

Marriage License

KNOW ALL MEN BY THIS CERTIFICATE: That any regularly ordained minister of the Gospel, authorized by the rites and usages of the church or denomination of Christians, Hebrews, or religious body of which he may be a member, or any Judge or Justice of the Peace, or competent officer to whom this may come, he not knowing of any lawful impediments thereto, is hereby authorized and empowered to solemnize the rites of Matrimony between:

GROOM		AND	BRIDE	
1. Full Name	Glenn Wheeler		9. Full Name	Karin Anderson
2. Address:	Portland (City) Multnomah (County) Oregon (State)		10. Address:	Fernwood (City) Benewah (County) Idaho (State)
3. Age	24		11. Age	18
4. Color or Race	W		12. Color or Race	W
5. Single	S		13. Single	S
6. Widowed			14. Widowed	
7. Divorced			15. Divorced	
8. Birthplace: City	Troy		16. Maiden Name if previously married	****
State	Montana		17. Birthplace: City	Fernwood
			State	Idaho

And to certify the same to said parties, or either of them under his hand and seal, in his ministerial or official capacity, and thereupon he is required to deliver this copy to the parties so married.

IN TESTIMONY WHEREOF, I have hereunto set my hand and affixed my official seal, at Coeur d' Alene, Kootenai County, Idaho, this 12th day of December, A.D. 19 53.

James D. Riggs
Recorder

Palmina Clement
Deputy

Marriage Certificate

I, Anna Rose Braune, a Justice of the Peace, residing at Coeur d' Alene, in the county of Kootenai in the State of Idaho, do certify that, in accordance with the authority on me conferred by the above license, I did on this 12th day of December, in the year A.D. 19 53 at Coeur d' Alene in the county of Kootenai, in the State of Idaho, solemnize the rites of matrimony between Glenn Wheeler of Portland, in the county of Multnomah, of the State of Oregon, and Karin Anderson of Fernwood, in the county of Benewah of the state of Idaho, in the presence of Mrs. Eldon Loe and Mr. Eldon Loe.

WITNESS My hand at the county aforesaid, this 12th day of December, A.D. 19 53.

In the presence of:
Mrs Eldon Loe
and Mr. Eldon Loe

Anna Rose Braune
Justice of the Peace

Officiant should send this copy back to the County Recorder immediately.

Date received by County Recorder DEC 15 1953; Signature James D Riggs County Recorder; Recorded Book 67, Page 470; Date Received by State Registrar FEB 15 1954

INDEXED

COMPARED

(Use typewriter and/or black ink)

Officiant should send this copy back to the County Recorder immediately.

Department of Public Health
Division of Vital Statistics
Boise, Idaho

STATE OF IDAHO

State File No. 8383
County File No. 2-53212

County of Kootenai

Marriage License

KNOW ALL MEN BY THIS CERTIFICATE: That any regularly ordained minister of the Gospel, authorized by the rites and usages of the church or denomination of Christians, Hebrews, or religious body of which he may be a member, or any Judge or Justice of the Peace, or competent officer to whom this may come, he not knowing of any lawful impediments thereto, is hereby authorized and empowered to solemnize the rites of Matrimony between:

GROOM		AND	BRIDE	
1. Full Name	Kenneth D. Kent		9. Full Name	Barbara Marie Erickson
2. Address:	Seattle (City) King (County) Washington (State)		10. Address:	Seattle (City) King (County) Washington (State)
3. Age	24		11. Age	22
4. Color or Race	W		12. Color or Race	W
5. Single	S		13. Single	S
6. Widowed			14. Widowed	
7. Divorced			15. Divorced	
8. Birthplace: City	Fairpoint		16. Maiden Name if previously married	------
State	Ohio		17. Birthplace: City	Preston
			State	Idaho

And to certify the same to said parties, or either of them under his hand and seal, in his ministerial or official capacity, and thereupon he is required to deliver this copy to the parties so married.

IN TESTIMONY WHEREOF, I have hereunto set my hand and affixed my official seal, at Coeur d 'Alene, Kootenai County, Idaho, this 12th day of December, A.D. 1953.

JAMES D. RIGGS
Recorder
Ora E. Swan
Deputy

Marriage Certificate

I, Anna Rose Braune, a Justice of the Peace, residing at Coeur d' Alene, in the county of Kootenai in the State of Idaho, do certify that, in accordance with the authority on me conferred by the above license, I did on this 12th day of December, in the year A.D. 1953 at Coeur d' Alene in the county of Kootenai, in the State of Idaho, solemnize the rites of matrimony between Kenneth D.Kent of Seattle, in the county of King, of the State of Washington, and Barbara Marie Erickson of Seattle, in the county of King of the state of Washington, in the presence of Mrs.Anton J.Boehm and Anton J.Boehm.

WITNESS My hand at the county aforesaid, this 12th day of December, A.D. 1953.

In the presence of: Mrs Anton J Boehm
and Anton J Boehm

Anna Rose Braune
Justice of the Peace

Date received by County Recorder DEC 15 1953; Signature James D Riggs County Recorder; Recorded Book 67, Page 471; Date Received by State Registrar FEB 15 1954

INDEXED

COMPARED

Department of Public Health
Division of Vital Statistics
Boise, Idaho

STATE OF IDAHO

State File No. 8384
County File No. 278213

(Use typewriter and/or black ink)

County of Kootenai

Marriage License

KNOW ALL MEN BY THIS CERTIFICATE: That any regularly ordained minister of the Gospel, authorized by the rites and usages of the church or denomination of Christians, Hebrews, or religious body of which he may be a member, or any Judge or Justice of the Peace, or competent officer to whom this may come, he not knowing of any lawful impediments thereto, is hereby authorized and empowered to solemnize the rites of Matrimony between:

GROOM		AND	BRIDE	
1. Full Name	Mitchell H. Olson		9. Full Name	Margaret Lydon
2. Address:	Larson AFB (City) Spokane (County) Spokane (State) Washington		10. Address:	Moses Lake (City) Grant (County) Washington (State)
3. Age	24		11. Age	20
4. Color or Race	W		12. Color or Race	W
5. Single	S		13. Single	S
6. Widowed			14. Widowed	
7. Divorced			15. Divorced	
8. Birthplace: City	Cedar Rapids		16. Maiden Name if previously married	none
State	Iowa		17. Birthplace: City	O'Neill
			State	Nebraska

And to certify the same to said parties, or either of them under his hand and seal, in his ministerial or official capacity, and thereupon he is required to deliver this copy to the parties so married.

IN TESTIMONY WHEREOF, I have hereunto set my hand and affixed my official seal, at Coeur d' Alene, Kootenai County, Idaho, this 12th day of December, A.D. 19 53.

James D. Riggs
Recorder
Tatiana Clement
Deputy

Marriage Certificate

I, Anna Rose Braune, a Justice of the Peace, residing at Coeur d' Alene, in the county of Kootenai in the State of Idaho, do certify that, in accordance with the authority on me conferred by the above license, I did on this 12th day of December, in the year A.D. 19 53 at Coeur d' Alene in the county of Kootenai, in the State of Idaho, solemnize the rites of matrimony between Mitchell H. Olson of Larson AFB, in the county of Spokane, of the State of Washington, and Margaret Lydon of Moses Lake, in the county of Grant of the state of Washington, in the presence of Edna M. Steele and George Salzman.

WITNESS My hand at the county aforesaid, this 12th day of December, A.D. 19 53.

In the presence of:
Edna M. Steele
and George Salzman

Anna Rose Braune
Justice of the Peace

Date received by County Recorder DEC 15 1953; Signature James D. Riggs County Recorder; Recorded Book 67, Page 471; Date Received by State Registrar FEB 15 1954

Officiant should send this copy back to the County Recorder immediately.

COMPARED

Department of Public Health
Division of Vital Statistics
Boise, Idaho

STATE OF IDAHO

State File No. 8385
County File No. 278206

(Use typewriter and/or black ink)

County of Kootenai

Marriage License

KNOW ALL MEN BY THIS CERTIFICATE: That any regularly ordained minister of the Gospel, authorized by the rites and usages of the church or denomination of Christians, Hebrews, or religious body of which he may be a member, or any Judge or Justice of the Peace, or competent officer to whom this may come, he not knowing of any lawful impediments thereto, is hereby authorized and empowered to solemnize the rites of Matrimony between:

GROOM		AND	BRIDE	
1. Full Name	Larry Rogers		9. Full Name	Eileen Fish
2. Address:	Rice (City) Stevens (County) Washington (State)		10. Address:	Rice (City) Stevens (County) Washington (State)
3. Age 21	4. Color or Race W 5. Single S 6. Widowed 7. Divorced		11. Age 18	12. Color or Race W 13. Single S 14. Widowed 15. Divorced
8. Birthplace: City	Everett State Washington		16. Maiden Name if previously married	*****
			17. Birthplace: City	Wenatchee State Wash

And to certify the same to said parties, or either of them under his hand and seal, in his ministerial or official capacity, and thereupon he is required to deliver this copy to the parties so married.

IN TESTIMONY WHEREOF, I have hereunto set my hand and affixed my official seal, at Coeur d'Alene, Kootenai County, Idaho, this 12th day of December, A.D. 19 53.

James D. Riggs
Recorder

Carolyn Horning
Deputy

Marriage Certificate

I, M.E. Frandsen, a Justice of the Peace, residing at Coeur d'Alene, in the county of Kootenai in the State of Idaho, do certify that, in accordance with the authority on me conferred by the above license, I did on this 12th day of Dec., in the year A.D. 1953 at Coeur d'Alene in the county of Kootenai, in the State of Idaho, solemnize the rites of matrimony between Larry Rogers of Rice, in the county of Stevens, of the State of Wash., and Eileen Fish of Rice, in the county of Stevens of the state of Wash., in the presence of Cliff Johnson and Elmer Miller.

WITNESS My hand at the county aforesaid, this 12th day of Dec., A.D. 19 53.

In the presence of:
Cliff Johnson
and
Elmer Miller

M. E. Frandsen
Justice of the Peace

Date received by County Recorder DEC 15 1953 Signature James D. Riggs County Recorder; Recorded Book 67, Page 468; Date Received by State Registrar FEB 15 1954

INDEXED

COMPARED

Officiant should send this copy back to the County Recorder immediately.

Department of Public Health
Division of Vital Statistics
Boise, Idaho

STATE OF IDAHO

State File No. 8386
County File No. ~~278207~~

County of Kootenai

Marriage License

KNOW ALL MEN BY THIS CERTIFICATE: That any regularly ordained minister of the Gospel, authorized by the rites and usages of the church or denomination of Christians, Hebrews, or religious body of which he may be a member, or any Judge or Justice of the Peace, or competent officer to whom this may come, he not knowing of any lawful impediments thereto, is hereby authorized and empowered to solemnize the rites of Matrimony between:

GROOM		BRIDE
1. Full Name	Clay B. Johnson	9. Full Name Teney Owen
2. Address:	Spokane (City) Spokane (County) Washington (State)	10. Address: Spokane (City) Spokane (County) Washington (State)
3. Age	L	11. Age L
4. Color or Race	W	12. Color or Race W
5. Single		13. Single
6. Widowed	W	14. Widowed W
7. Divorced		15. Divorced
8. Birthplace: City	Bardstown	16. Maiden Name if previously married Teney Shauer
State	Kentucky	17. Birthplace: City Yorkton, Sask. State Canada

And to certify the same to said parties, or either of them under his hand and seal, in his ministerial or official capacity, and thereupon he is required to deliver this copy to the parties so married.

IN TESTIMONY WHEREOF, I have hereunto set my hand and affixed my official seal, at Coeur d'Alene, Kootenai County, Idaho, this 12 day of December, A.D. 19 53.

James D. Riggs
Recorder

Sue Longford
Deputy

Marriage Certificate

I, M.F. Frandsen, a Justice of the Peace, residing at Coeur d'Alene, in the county of Kootenai in the State of Idaho, do certify that, in accordance with the authority on me conferred by the above license, I did on this 12th day of Dec., in the year A.D. 19 53 at Coeur d'Alene in the county of Kootenai, in the State of Idaho, solemnize the rites of matrimony between Clay B. Johnson of Spokane, in the county of Spokane, of the State of Wash., and Teney Owen of Spokane, in the county of Spokane of the state of Wash., in the presence of H.F. Spain and W.J. Cox.

WITNESS My hand at the county aforesaid, this 12th day of December, A.D. 1953.

In the presence of: H.F. Spain

and W.J. Cox

M. E. Frandsen
Justice of the Peace

Date received by County Recorder DEC 15 1953 By Signature James D. Riggs County Recorder; Recorded Book 67, Page 468; Date Received by State Registrar FEB 15 1954

INDEXED

COMPARED

(Use typewriter and/or black ink)

Officiant should send this copy back to the County Recorder immediately.

Department of Public Health
Division of Vital Statistics
Boise, Idaho

STATE OF IDAHO

State File No. 8387
County File No. 278208

(Use typewriter and/or black ink)

County of Kootenai

Marriage License

KNOW ALL MEN BY THIS CERTIFICATE: That any regularly ordained minister of the Gospel, authorized by the rites and usages of the church or denomination of Christians, Hebrews, or religious body of which he may be a member, or any Judge or Justice of the Peace, or competent officer to whom this may come, he not knowing of any lawful impediments thereto, is hereby authorized and empowered to solemnize the rites of Matrimony between:

GROOM		AND	BRIDE	
1. Full Name	Alan Strodemier		9. Full Name	Leada M. Hall
2. Address:	Connell (City) Franklin (County) Washington (State)		10. Address:	Quincy (City) Grant (County) Washington (State)
3. Age	33		11. Age	22
4. Color or Race	W		12. Color or Race	W
5. Single ___ 6. Widowed ___ 7. Divorced	D		13. Single	S
			14. Widowed ___ 15. Divorced ___	
8. Birthplace: City	Wolf Point		16. Maiden Name if previously married	* * *
State	Montana		17. Birthplace: City	* *
			State	West Virgini

And to certify the same to said parties, or either of them under his hand and seal, in his ministerial or official capacity, and thereupon he is required to deliver this copy to the parties so married.

IN TESTIMONY WHEREOF, I have hereunto set my hand and affixed my official seal, at Coeur d'Alene, Kootenai County, Idaho, this 12th day of December, A.D. 1953.

James D. Riggs
Recorder

Marguerite Tomblin
Deputy

Marriage Certificate

I, M.E. Frandsen, a Justice of the Peace, residing at Coeur d'Alene, in the county of Kootenai in the State of Idaho, do certify that, in accordance with the authority on me conferred by the above license, I did on this 12th day of Dec., in the year A.D. 1953 at Coeur d'Alene in the county of Kootenai, in the State of Idaho, solemnize the rites of matrimony between Alan Strodemier of Connell, in the county of Franklin, of the State of Wash., and Leada M. Hall of Quincy, in the county of Grant of the state of Wash., in the presence of Cliff Johnson and W.J. Cox.

WITNESS My hand at the county aforesaid, this 12th day of December, A.D. 1953.

In the presence of:
Cliff Johnson
and
W.J. Cox

M. E Frandsen
Justice of the Peace

Officiant should send this copy back to the County Recorder immediately.

Date received by County Recorder DEC 15 1953; Signature James D Riggs County Recorder; Recorded Book 67, Page 469; Date Received by State Registrar FEB 15 1954

INDEXED

COMPARED

Department of Public Health
Division of Vital Statistics
Boise, Idaho

STATE OF IDAHO

State File No. 8388
County File No. 27839

(Use typewriter and/or black ink)

County of Kootenai

Marriage License

KNOW ALL MEN BY THIS CERTIFICATE: That any regularly ordained minister of the Gospel, authorized by the rites and usages of the church or denomination of Christians, Hebrews, or religious body of which he may be a member, or any Judge or Justice of the Peace, or competent officer to whom this may come, he not knowing of any lawful impediments thereto, is hereby authorized and empowered to solemnize the rites of Matrimony between:

GROOM		BRIDE
1. Full Name	Ross E. Paulus	9. Full Name Betty J. Johnson
2. Address:	Coeur d'Alene (City) Kootenai (County) Idaho (State)	10. Address: Coeur d'Alene (City) Kootenai (County) Idaho (State)
3. Age	26	11. Age 20
4. Color or Race	W	12. Color or Race W
5. Single	S	13. Single S
6. Widowed		14. Widowed
7. Divorced		15. Divorced
8. Birthplace: City	Geary State Oklahoma	16. Maiden Name if previously married --- 17. Birthplace: City Sheridan State Wyoming

And to certify the same to said parties, or either of them under his hand and seal, in his ministerial or official capacity, and thereupon he is required to deliver this copy to the parties so married.

IN TESTIMONY WHEREOF, I have hereunto set my hand and affixed my official seal, at Coeur d'Alene, Kootenai County, Idaho, this 2nd day of December, A.D. 1953.

James D. Riggs
Recorder

Marguerite Tomblin
Deputy

Marriage Certificate

I, E.C. Knauts, a Baptist minister, residing at Coeur D Alene, in the county of Kootenai in the State of Idaho, do certify that, in accordance with the authority on me conferred by the above license, I did on this 13th day of December, in the year A.D. 1953 at Coeur D Alene in the county of Kootenai, in the State of Idaho, solemnize the rites of matrimony between Ross E. Paulus of Coeur D Alene, in the county of Kootenai, of the State of Idaho, and Betty J. Johnson of Coeur D Alene, in the county of Kootenai of the state of Idaho, in the presence of Eva Johnson and Richard Thom.

WITNESS My hand at the county aforesaid, this 13th day of December, A.D. 1953.

In the presence of:
Eva Johnson
and Richard Thom

Rev. Eugene C Knauts

Officiant should send this copy back to the County Recorder immediately.

Date received by County Recorder DEC 22 1953; Signature James D Riggs County Recorder; Recorded Book 67, Page 476 Date Received by State Registrar FEB 15 1954

INDEXED

COMPARED

(Use typewriter and/or black ink)

Officiant should send this copy back to the County Recorder immediately.

Department of Public Health
Division of Vital Statistics
Boise, Idaho

STATE OF IDAHO

State File No. 8389
County File No. 278209

County of Kootenai

Marriage License

KNOW ALL MEN BY THIS CERTIFICATE: That any regularly ordained minister of the Gospel, authorized by the rites and usages of the church or denomination of Christians, Hebrews, or religious body of which he may be a member, or any Judge or Justice of the Peace, or competent officer to whom this may come, he not knowing of any lawful impediments thereto, is hereby authorized and empowered to solemnize the rites of Matrimony between:

GROOM		AND	BRIDE	
1. Full Name	Henry A. Kalmin		9. Full Name	Lucille Allen
2. Address:	Moses Lake (City) Grant (County) Washington (State)		10. Address:	Yakima (City) Yakima (County) Washington (State)
3. Age 18	4. Color or Race W	5. Single S 6. Widowed 7. Divorced	11. Age 21	12. Color or Race W 13. Single S 14. Widowed 15. Divorced
8. Birthplace: City	Merrill	State Wisconsin	16. Maiden Name if previously married	****
			17. Birthplace: City	Yakima State Washington

And to certify the same to said parties, or either of them under his hand and seal, in his ministerial or official capacity, and thereupon he is required to deliver this copy to the parties so married.

IN TESTIMONY WHEREOF, I have hereunto set my hand and affixed my official seal, at Coeur d' Alene, Kootenai County, Idaho, this 13th day of December, A.D. 19 53.

James D. Riggs
Recorder
Patricia Clement
Deputy

Marriage Certificate

I, M.W. Frandsen, a Justice of the Peace, residing at Coeur d'Alene, in the county of Kootenai in the State of Idaho, do certify that, in accordance with the authority on me conferred by the above license, I did on this 13th day of Dec., in the year A.D. 19 53 at Coeur d'Alene in the county of Kootenai, in the State of Idaho, solemnize the rites of matrimony between Henry A. Kalmin of Moses Lake, in the county of Grant, of the State of Wash., and Lucille Allen of Yakima, in the county of Yakima of the state of Wash., in the presence of Steve Rominski and Dorothy Hazzard.

WITNESS My hand at the county aforesaid, this 13th day of Dec., A.D. 1953.

In the presence of
Steve Rominski
and
Dorothy Hazzard

M.W. Frandsen
Justice of the Peace

Date received by County Recorder DEC 15 1953 Signature James D. Riggs County Recorder; Recorded Book 67, Page 469 Date Received by State Registrar FEB 15 1954

INDEXED

COMPARED

Department of Public Health
Division of Vital Statistics
Boise, Idaho

STATE OF IDAHO

State File No. 8390
County File No. ~~8395~~

(Use typewriter and/or black ink)

County of Kootenai

Marriage License

KNOW ALL MEN BY THIS CERTIFICATE: That any regularly ordained minister of the Gospel, authorized by the rites and usages of the church or denomination of Christians, Hebrews, or religious body of which he may be a member, or any Judge or Justice of the Peace, or competent officer to whom this may come, he not knowing of any lawful impediments thereto, is hereby authorized and empowered to solemnize the rites of Matrimony between:

GROOM		BRIDE
1. Full Name	Richard A. Halverson	9. Full Name Roselia Collins
2. Address:	Spokane (City) Spokane (County) Washington (State)	10. Address: Eugene (City) Lane (County) Oregon (State)
3. Age	22	11. Age 21
4. Color or Race	W	12. Color or Race W
5. Single	S	13. Single S
6. Widowed		14. Widowed
7. Divorced		15. Divorced
8. Birthplace: City	Minot	16. Maiden Name if previously married ****
State	N. Dakota	17. Birthplace: City Livia
		State Kentucky

And to certify the same to said parties, or either of them under his hand and seal, in his ministerial or official capacity, and thereupon he is required to deliver this copy to the parties so married.

IN TESTIMONY WHEREOF, I have hereunto set my hand and affixed my official seal, at Coeur d' Alene, Kootenai County, Idaho, this 14th day of December, A.D. 19 53.

James D. Riggs
Recorder

Patricia Clement
Deputy

Marriage Certificate

I, Grant H. Cole, a Minister of the Gospel, residing at Coeur D' Alene, in the county of Kootenai in the State of Idaho, do certify that, in accordance with the authority on me conferred by the above license, I did on this 14th day of December, in the year A.D. 1953 at Coeur D' Alene in the county of Kootenai, in the State of Idaho, solemnize the rites of matrimony between Richard A. Halverson of Spokane, in the county of Spokane, of the State of Washington, and Roselia Collins of Eugene, in the county of Lane, of the state of Oregon, in the presence of Dale A. Halverson and Dianne L. Halverson.

WITNESS My hand at the county aforesaid, this fourteenth day of December, A.D. 1953.

In the presence of:
Dale A Halverson
and Dianne L. Halverson

Grant H. Cole

Date received by County Recorder DEC 22 1953; Signature James D Riggs County Recorder; Recorded Book 67, Page 476; Date Received by State Registrar FEB 15 1954

Officiant should send this copy back to the County Recorder immediately.

Department of Public Health
Division of Vital Statistics
Boise, Idaho

STATE OF IDAHO

State File No. 8391
County File No. ~~378418~~

(Use typewriter and/or black ink)

County of Kootenai

Marriage License

KNOW ALL MEN BY THIS CERTIFICATE: That any regularly ordained minister of the Gospel, authorized by the rites and usages of the church or denomination of Christians, Hebrews, or religious body of which he may be a member, or any Judge or Justice of the Peace, or competent officer to whom this may come, he not knowing of any lawful impediments thereto, is hereby authorized and empowered to solemnize the rites of Matrimony between:

GROOM		AND	BRIDE	
1. Full Name	James A. Moore		9. Full Name	Florence M. Everts
2. Address:	Spokane (City) Spokane (County) Washington (State)		10. Address:	Spokane (City) Spokane (County) Washington (State)
3. Age 20	4. Color or Race W 5. Single S 6. Widowed 7. Divorced		11. Age 19	12. Color or Race W 13. Single S 14. Widowed 15. Divorced
8. Birthplace: City	Bakersfield State California		16. Maiden Name if previously married	***
			17. Birthplace: City	Rockford State Washington

And to certify the same to said parties, or either of them under his hand and seal, in his ministerial or official capacity, and thereupon he is required to deliver this copy to the parties so married.

IN TESTIMONY WHEREOF, I have hereunto set my hand and affixed my official seal, at Coeur d'Alene, Kootenai County, Idaho, this 14th day of December, A.D. 19 53.

James D. Riggs
Recorder
Marguerite Tomblin
Deputy

Marriage Certificate

I, M.F.Frandsen, a Justice of the Peace, residing at Coeur d'Alene, in the county of Kootenai in the State of Idaho, do certify that, in accordance with the authority on me conferred by the above license, I did on this 14th day of Dec., in the year A.D. 19 53 at Coeur d'Alene in the county of Kootenai, in the State of Idaho, solemnize the rites of matrimony between James A. Moore of Spokane, in the county of Spokane, of the State of Wash., and Florence M. Everts of Spokane, in the county of Spokane of the state of Wash., in the presence of Jeannie Havens and Daniel J. Havens.

WITNESS My hand at the county aforesaid, this 14th day of December, A.D. 19 53.

In the presence of:
Jeannie Havens
and
Daniel J. Havens

M. E. Frandsen
Justice of the Peace

Date received by County Recorder DEC 22 1953; Signature James D. Riggs County Recorder; Recorded Book 67, Page 488; Date Received by State Registrar FEB 15 1954

INDEXED

COMPARED

Officiant should send this copy back to the County Recorder immediately.

Department of Public Health
Division of Vital Statistics
Boise, Idaho

STATE OF IDAHO

State File No. 8392
County File No. 278449

(Use typewriter and/or black ink)

County of Kootenai

Marriage License

KNOW ALL MEN BY THIS CERTIFICATE: That any regularly ordained minister of the Gospel, authorized by the rites and usages of the church or denomination of Christians, Hebrews, or religious body of which he may be a member, or any Judge or Justice of the Peace, or competent officer to whom this may come, he not knowing of any lawful impediments thereto, is hereby authorized and empowered to solemnize the rites of Matrimony between:

GROOM		AND	BRIDE	
1. Full Name	Chester Thompson		9. Full Name	Micki Cole
2. Address:	Spokane (City) Spokane (County) Washington (State)		10. Address:	Spokane (City) Spokane (County) Washington (State)
3. Age 36	Color or Race W	5. Single S 6. Widowed 7. Divorced	11. Age 26	12. Color or Race I 13. Single S 14. Widowed 15. Divorced
8. Birthplace: City	Jennings State Louisiana		16. Maiden Name if previously married	****
			17. Birthplace: City	Carston Alberta State Canada

And to certify the same to said parties, or either of them under his hand and seal, in his ministerial or official capacity, and thereupon he is required to deliver this copy to the parties so married.

IN TESTIMONY WHEREOF, I have hereunto set my hand and affixed my official seal, at Coeur d' Alene, Kootenai County, Idaho, this 14th day of December, A.D. 19 53.

James D. Riggs
Recorder

Patricia Clement
Deputy

Marriage Certificate

I, M.T.Frandsen, a Justice of the Peace, residing at Coeur d'Alene, in the county of Kootenai in the State of Idaho, do certify that, in accordance with the authority on me conferred by the above license, I did on this 14th day of Dec., in the year A.D. 19 53 at Coeur d' Alene in the county of Kootenai, in the State of Idaho, solemnize the rites of matrimony between Chester Thompson of Spokane, in the county of Spokane, of the State of Wash., and Micki Cole of Spokane, in the county of Spokane of the state of Wash., in the presence of Walter DeLaney and Samuel Wilson.

WITNESS My hand at the county aforesaid, this 14th day of Dec., A.D. 19 53.

In the presence of:
Walter DeLaney
and Samuel Wilson

M. E Frandsen
Justice of the Peace

Officiant should send this copy back to the County Recorder immediately.

Date received by County Recorder DEC 22 1953; Signature James D Riggs County Recorder; Recorded Book 67, Page 488; Date Received by State Registrar FEB 15 1954

INDEXED

COMPARED

Department of Public Health
Division of Vital Statistics
Boise, Idaho

STATE OF IDAHO

State File No. 8393
County File No. 278592

County of Kootenai

Marriage License

KNOW ALL MEN BY THIS CERTIFICATE: That any regularly ordained minister of the Gospel, authorized by the rites and usages of the church or denomination of Christians, Hebrews, or religious body of which he may be a member, or any Judge or Justice of the Peace, or competent officer to whom this may come, he not knowing of any lawful impediments thereto, is hereby authorized and empowered to solemnize the rites of Matrimony between:

GROOM		AND	BRIDE	
1. Full Name	G. Roller		9. Full Name	E. D. Roller
2. Address:	Gaston (City) Yamhill (County) Oregon (State)		10. Address:	Spokane (City) Spokane (County) Washington (State)
3. Age L 4. Color or Race W 5. Single ___ 6. Widowed ___ 7. Divorced D			11. Age L 12. Color or Race W 13. Single ___ 14. Widowed ___ 15. Divorced D	
8. Birthplace: City	San Francisco State California		16. Maiden Name if previously married	E. D. Von Stein
			17. Birthplace: City	Madison State Wisconsin

And to certify the same to said parties, or either of them under his hand and seal, in his ministerial or official capacity, and thereupon he is required to deliver this copy to the parties so married.

IN TESTIMONY WHEREOF, I have hereunto set my hand and affixed my official seal, at Coeur d'Alene, Kootenai County, Idaho, this 14th day of December, A.D. 19 53.

James D. Riggs
Recorder

Carolyn Horning
Deputy

Marriage Certificate

I, Anna Rose Braune, a Justice of the Peace, residing at Coeur d' Alene, in the county of Kootenai in the State of Idaho, do certify that, in accordance with the authority on me conferred by the above license, I did on this 14th day of December, in the year A.D. 19 53 at Coeur d' Alene in the county of Kootenai, in the State of Idaho, solemnize the rites of matrimony between G. Roller of Gaston, in the county of Yamhill, of the State of Oregon, and E. D. Roller of Spokane, in the county of Spokane of the state of Washington, in the presence of Patricia J. Triplett and Oris I. Triplett.

WITNESS My hand at the county aforesaid, this 14th day of December, A.D. 19 53.

In the presence of:
Patricia J. Triplett
and Oris I. Triplett

Anna Rose Braune
Justice of the Peace

INDEXED

Date received by County Recorder DEC 29 1953 By Signature James D. Riggs County Recorder; Recorded Book 67, Page 493; Date Received by State Registrar FEB 15 1954

COMPARED

(Use typewriter and/or black ink)

Officiant should send this copy back to the County Recorder immediately.

Department of Public Health
Division of Vital Statistics
Boise, Idaho

STATE OF IDAHO

State File No. 8394
County File No. ~~2-8420~~

County of Kootenai

Marriage License

KNOW ALL MEN BY THIS CERTIFICATE: That any regularly ordained minister of the Gospel, authorized by the rites and usages of the church or denomination of Christians, Hebrews, or religious body of which he may be a member, or any Judge or Justice of the Peace, or competent officer to whom this may come, he not knowing of any lawful impediments thereto, is hereby authorized and empowered to solemnize the rites of Matrimony between:

GROOM		AND	BRIDE	
1. Full Name	Glenn W. Hamilton		9. Full Name	Marva Syheldon
2. Address:	Ogden (City) Weber (County) Utah (State)		10. Address:	Ogden (City) Weber (County) Utah (State)
3. Age 49	4. Color or Race W	5. Single ___ 6. Widowed ___ 7. Divorced D	11. Age 44	12. Color or Race W 13. Single ___ 14. Widowed ___ 15. Divorced D
8. Birthplace: City	Madison State Wisconsin		16. Maiden Name if previously married	Marva Iverson
			17. Birthplace: City	Ogden State Utah

And to certify the same to said parties, or either of them under his hand and seal, in his ministerial or official capacity, and thereupon he is required to deliver this copy to the parties so married.

IN TESTIMONY WHEREOF, I have hereunto set my hand and affixed my official seal, at Coeur d'Alene, Kootenai County, Idaho, this 14 day of December, A.D. 19 53.

James D. Riggs
Recorder
Carolyn Horning
Deputy

Marriage Certificate

I, M.E. Frandsen, a Justice of the Peace, residing at Coeur d'Alene, in the county of Kootenai in the State of Idaho, do certify that, in accordance with the authority on me conferred by the above license, I did on this 14th day of Dec., in the year A.D. 19 53 at Coeur d'Alene in the county of Kootenai, in the State of Idaho, solemnize the rites of matrimony between Glenn W. Hamilton of Ogden, in the county of Weber, of the State of Utah, and Marva Syheldon of Ogden, in the county of Weber of the state of Utah, in the presence of Phyllis Ralph and Bill Ralph.

WITNESS My hand at the county aforesaid, this 14th day of Dec., A.D. 19 53.

In the presence of:
Phyllis Ralph
and Bill Ralph

M E Frandsen
Justice of the Peace

Date received DEC 22 1953 by County Recorder; Signature James D Riggs County Recorder; Recorded Book 67, Page 489; Date Received by State Registrar FEB 15 1954

INDEXED

COMPARED

(Use typewriter and/or black ink)

Officiant should send this copy back to the County Recorder immediately.

Department of Public Health
Division of Vital Statistics
Boise, Idaho

STATE OF IDAHO

State File No. 8395
County File No. ~~3784~~

County of Kootenai

Marriage License

KNOW ALL MEN BY THIS CERTIFICATE: That any regularly ordained minister of the Gospel, authorized by the rites and usages of the church or denomination of Christians, Hebrews, or religious body of which he may be a member, or any Judge or Justice of the Peace, or competent officer to whom this may come, he not knowing of any lawful impediments thereto, is hereby authorized and empowered to solemnize the rites of Matrimony between:

GROOM		AND	BRIDE	
1. Full Name	Bill Ralph		9. Full Name	Phyllis Merden
2. Address:	Marshall (City) Spokane (County) Washington (State)		10. Address:	Marshall (City) Spokane (County) Washington (State)
3. Age 17	4. Color or Race W 5. Single S 6. Widowed 7. Divorced		11. Age 16	12. Color or Race W 13. Single S 14. Widowed 15. Divorced
8. Birthplace: City	Marshall State Washington		16. Maiden Name if previously married	***
			17. Birthplace: City	Spearfish State South Dakota

And to certify the same to said parties, or either of them under his hand and seal, in his ministerial or official capacity, and thereupon he is required to deliver this copy to the parties so married.

IN TESTIMONY WHEREOF, I have hereunto set my hand and affixed my official seal, at Coeur d'Alene, Kootenai County, Idaho, this 14th day of December, A.D. 19 53.

James D. Riggs
Recorder

Marguerite Tomblin
Deputy

Marriage Certificate

I, M.F. Frandsen, a Justice of the Peace, residing at Coeur d'Alene, in the county of Kootenai in the State of Idaho, do certify that, in accordance with the authority on me conferred by the above license, I did on this 14th day of Dec., in the year A.D. 19 53 at Coeur d'Alene in the county of Kootenai, in the State of Idaho, solemnize the rites of matrimony between Bill Ralph of Marshall, in the county of Spokane, of the State of Wash., and Phyllis Morden of Marshall, in the county of Spokane of the state of Wash., in the presence of Mrs Velma Carter and Mrs C.G. Ralph.

WITNESS My hand at the county aforesaid, this 14th day of Dec., A.D. 19 53.

In the presence of:
Mrs. Velma Carter
and Mrs. C. G. Ralph

M. E. Frandsen
Justice of the Peace

Date received by County Recorder DEC 22 1953, Signature James D Riggs County Recorder; Recorded Book 67 Page 489; Date Received by State Registrar FEB 15 1954

INDEXED

COMPARED

(Use typewriter and/or black ink)

Officiant should send this copy back to the County Recorder immediately.

Department of Public Health
Division of Vital Statistics
Boise, Idaho

STATE OF IDAHO

State File No. 8396
County File No. 278593

(Use typewriter and/or black ink)

County of Kootenai

Marriage License

KNOW ALL MEN BY THIS CERTIFICATE: That any regularly ordained minister of the Gospel, authorized by the rites and usages of the church or denomination of Christians, Hebrews, or religious body of which he may be a member, or any Judge or Justice of the Peace, or competent officer to whom this may come, he not knowing of any lawful impediments thereto, is hereby authorized and empowered to solemnize the rites of Matrimony between:

GROOM		AND	BRIDE	
1. Full Name	Max R. Weedin		9. Full Name	Alice D. Ferris
2. Address:	Forest City (City) Kitsap (County) Washington (State)		10. Address:	Forest City (City) Kitsap (County) Washington (State)
3. Age	50	4. Color or Race W 5. Single 6. Widowed 7. Divorced D	11. Age	45 12. Color or Race W 13. Single 14. Widowed W 15. Divorced
8. Birthplace: City	Seattle	State Washington	16. Maiden Name if previously married	Alice D. Terry
			17. Birthplace: City	Half Moon Bay State California

And to certify the same to said parties, or either of them under his hand and seal, in his ministerial or official capacity, and thereupon he is required to deliver this copy to the parties so married.

IN TESTIMONY WHEREOF, I have hereunto set my hand and affixed my official seal,

at Coeur d'Alene, Kootenai County, Idaho,
this 15th day of December, A.D. 1953.

JAMES D. RIGGS
Recorder
Ora E. Swan
Deputy

Marriage Certificate

I, Anna Rose Braune, a Justice of the Peace,
residing at Coeur d' Alene, in the county of Kootenai in the State of Idaho, do certify that, in accordance with the authority on me conferred by the above license, I did on this 15th day of December, in the year A.D. 1953 at Coeur d' Alene in the county of Kootenai, in the State of Idaho, solemnize the rites of matrimony between Max R. Weedin of Forest City, in the county of Kitsap of the State of Washington, and Alice D. Ferris of Forest City, in the county of Kitsap of the state of Washington, in the presence of Cliff Johnson and J.W. Donald.

WITNESS My hand at the county aforesaid, this 15th day of December, A.D. 19 53.

In the presence of:
Cliff Johnson
and
J.W. Donald

Anna Rose Braune
Justice of the Peace
INDIANA

Date received by County Recorder DEC 29 1953; Signature James D. Riggs County Recorder; Recorded Book 67, Page 493; Date Received by State Registrar FEB 15 1954

Officiant should send this copy back to the County Recorder immediately.

COMPARED

(Use typewriter and/or black ink)

Officiant should send this copy back to the County Recorder immediately.

Department of Public Health
Division of Vital Statistics
Boise, Idaho

STATE OF IDAHO

State File No. 8397
County File No. ~~278403~~

County of Kootenai

Marriage License

KNOW ALL MEN BY THIS CERTIFICATE: That any regularly ordained minister of the Gospel, authorized by the rites and usages of the church or denomination of Christians, Hebrews, or religious body of which he may be a member, or any Judge or Justice of the Peace, or competent officer to whom this may come, he not knowing of any lawful impediments thereto, is hereby authorized and empowered to solemnize the rites of Matrimony between:

GROOM		AND	BRIDE	
1. Full Name	Clifford Datlef Pamperien		9. Full Name	Helen E. MacDonald
2. Address:	Vale (City) Malheur (County) Oregon (State)		10. Address:	Priest River (City) Bonner (County) Idaho (State)
3. Age	20		11. Age	15
4. Color or Race	W		12. Color or Race	W
5. Single	S		13. Single	S
6. Widowed			14. Widowed	
7. Divorced			15. Divorced	
8. Birthplace: City	Grogan		16. Maiden Name if previously married	**
State	Missouri		17. Birthplace: City	Priest River
			State	Idaho

And to certify the same to said parties, or either of them under his hand and seal, in his ministerial or official capacity, and thereupon he is required to deliver this copy to the parties so married.

IN TESTIMONY WHEREOF, I have hereunto set my hand and affixed my official seal, at Coeur d'Alene, Kootenai County, Idaho, this 15th day of December, A.D. 19 53.

James D. Riggs
Recorder

Marguerite Tomblin
Deputy

Marriage Certificate

I, James E. Merlin, a minister of the gospel residing at Newport, in the county of Pend Oreille, in the State of Washington, do certify that, in accordance with the authority on me conferred by the above license, I did on this 15th day of December, in the year A.D. 1953 at Priest River, in the county of Bonner, in the State of Idaho, solemnize the rites of matrimony between Clifford Datlef Pamperien of Vale, in the county of Malheur, of the State of Oregon, and Helen E. MacDonald of Priest River, in the county of Bonner, of the state of Idaho, in the presence of Lorn R. MacDonald and Carline MacDonald.

WITNESS My hand at the county aforesaid, this 15th day of December, A.D. 1953.

In the presence of:
Lorn R. MacDonald
and
Carline MacDonald

James E. Merlin

Date received by County Recorder DEC 22 1953; Signature James D. Riggs County Recorder. Recorded Book 67, Page 480. Date Received by State Registrar FEB 15 1954

INDEXED

COMPARED

8398

Department of Public Health
Division of Vital Statistics
Boise, Idaho

STATE OF IDAHO

State File No. 278417
County File No. _____

(Use typewriter and/or black ink)

County of Kootenai

Marriage License

KNOW ALL MEN BY THIS CERTIFICATE: That any regularly ordained minister of the Gospel, authorized by the rites and usages of the church or denomination of Christians, Hebrews, or religious body of which he may be a member, or any Judge or Justice of the Peace, or competent officer to whom this may come, he not knowing of any lawful impediments thereto, is hereby authorized and empowered to solemnize the rites of Matrimony between:

GROOM		AND	BRIDE	
1. Full Name	Walter Thomas		9. Full Name	Helen Dowd
2. Address:	Tacoma (City) Pierce (County) Washington (State)		10. Address:	Spokane (City) Spokane (County) Washington (State)
3. Age 43	4. Color or Race W	5. Single ___ 6. Widowed ___ 7. Divorced D	11. Age 37	12. Color or Race W 13. Single ___ 14. Widowed W 15. Divorced ___
8. Birthplace: City	Aberdeen State Washington		16. Maiden Name if previously married	Helen Christensen
			17. Birthplace: City	White River State South Dakota

And to certify the same to said parties, or either of them under his hand and seal, in his ministerial or official capacity, and thereupon he is required to deliver this copy to the parties so married.

IN TESTIMONY WHEREOF, I have hereunto set my hand and affixed my official seal, at Coeur d'Alene, Kootenai County, Idaho, this 15th day of December, A.D. 1953.

James D. Riggs
Recorder
Marguerite Tomblin
Deputy

Marriage Certificate

I, M.E. Frandsen, a - Justice of the Peace, residing at Coeur d' Aleje, in the county of Kootenai in the State of Idaho, do certify that, in accordance with the authority on me conferred by the above license, I did on this 15th day of Dec., in the year A.D. 1953 at Coeur d'Alene in the county of Kootenai, in the State of Idaho, solemnize the rites of matrimony between Walter Thomas of Tacoma, in the county of Pierce, of the State of Wash., and Helen Dowd of Spokane, in the county of Spokane of the state of Wash., in the presence of Walter P. Cole and Stella Cole.

WITNESS My hand at the county aforesaid, this 15th day of Dec., A.D. 1953.

In the presence of: Walter P Cole
and Stella Cole

M. E. Frandsen
Justice of the Peace

Date received by County Recorder DEC 22 1953; Signature James D. Riggs County Recorder; Recorded Book 67, Page 487 Date Received by State Registrar FEB 15 1954

INDEXED

Officiant should send this copy back to the County Recorder immediately.

COMPARED

Department of Public Health
Division of Vital Statistics
Boise, Idaho

STATE OF IDAHO

State File No. 8399
County File No. 278404

(Use typewriter and/or black ink)

County of Kootenai

Marriage License

KNOW ALL MEN BY THIS CERTIFICATE: That any regularly ordained minister of the Gospel, authorized by the rites and usages of the church or denomination of Christians, Hebrews, or religious body of which he may be a member, or any Judge or Justice of the Peace, or competent officer to whom this may come, he not knowing of any lawful impediments thereto, is hereby authorized and empowered to solemnize the rites of Matrimony between:

GROOM		AND	BRIDE	
1. Full Name	George W. Nelson		9. Full Name	Marion Martin
2. Address:	Coeur d'Alene (City) Kootenai (County) Idaho (State)		10. Address:	Coeur d'Alene (City) Kootenai (County) Idaho (State)
3. Age	L		11. Age	L
4. Color or Race	W		12. Color or Race	W
5. Single	S		13. Single	
6. Widowed			14. Widowed	
7. Divorced			15. Divorced	D
8. Birthplace: City	Coeur d'Alene		16. Maiden Name if previously married	Marion Ekman
State	Idaho		17. Birthplace: City	Stanford
			State	Connecticut

And to certify the same to said parties, or either of them under his hand and seal, in his ministerial or official capacity, and thereupon he is required to deliver this copy to the parties so married.

IN TESTIMONY WHEREOF, I have hereunto set my hand and affixed my official seal, at Coeur d'Alene, Kootenai County, Idaho, this 15th day of December, A.D. 1953.

James D. Riggs
Recorder

Marguerite Tomblin
Deputy

Marriage Certificate.

I, Lyman W. Winkle, a Minister, residing at Coeur d'Alene, in the county of Kootenai in the State of Idaho, do certify that, in accordance with the authority on me conferred by the above license, I did on this 15 day of December in the year A.D. 1953 at Coeur d'Alene in the county of Kootenai, in the State of Idaho, solemnize the rites of matrimony between George W. Nelson of Coeur d'Alene, in the county of Kootenai of the State of Idaho, and Marion Martin of Coeur d'Alene, in the county of Kootenai of the state of Idaho, in the presence of Helen Nelson and H. C. Nelson.

WITNESS My hand at the county aforesaid, this 15 day of December, A.D. 1953

In the presence of
Helen Nelson
and
H C Nelson

Lyman W. Winkle

Date received by County Recorder DEC 22 1953, Signature James D Riggs County Recorder; Recorded Book 67, Page 481; Date Received by State Registrar FEB 15 1954

INDEXED

COMPARED

Officiant should send this copy back to the County Recorder immediately.

Department of Public Health
Division of Vital Statistics
Boise, Idaho

STATE OF IDAHO

State File No. 8400
County File No. 278405

(Use typewriter and/or black ink)

County of Kootenai

Marriage License

KNOW ALL MEN BY THIS CERTIFICATE: That any regularly ordained minister of the Gospel, authorized by the rites and usages of the church or denomination of Christians, Hebrews, or religious body of which he may be a member, or any Judge or Justice of the Peace, or competent officer to whom this may come, he not knowing of any lawful impediments thereto, is hereby authorized and empowered to solemnize the rites of Matrimony between:

GROOM		AND	BRIDE	
1. Full Name	Thomas S. Jemson		9. Full Name	Mabel Hopkins
2. Address:	Nelson (City) British Columbia (County) Canada (State)		10. Address:	Nelson (City) British Columbia (County) Canada (State)
3. Age	57		11. Age	45
4. Color or Race	W		12. Color or Race	W
5. Single			13. Single	
6. Widowed	W		14. Widowed	
7. Divorced			15. Divorced	D
8. Birthplace: City	Newcastle		16. Maiden Name if previously married	Mabel Parkinson
State	England		17. Birthplace: City	Cambridge
			State	England

And to certify the same to said parties, or either of them under his hand and seal, in his ministerial or official capacity, and thereupon he is required to deliver this copy to the parties so married.

IN TESTIMONY WHEREOF, I have hereunto set my hand and affixed my official seal,

at Coeur d'Alene, Kootenai County, Idaho,

this 16th day of December, A.D. 1953.

JAMES D. RIGGS
Recorder

Ora E. Swan
Deputy

Marriage Certificate

I, Grant H. Cole, a Minister of the Gospel,

residing at Coeur D' Alene, in the county of Kootenai in the State of Idaho, do certify that, in accordance with the authority on me conferred by the above license, I did on this 16th day of December, in the year A.D. 1953 at Coeur D' Alene in the county of Kootenai, in the State of Idaho, solemnize the rites of matrimony between Thomas S. Jemson of Nelson, in the ~~County~~ Province of British Columbia, ~~of the State~~ of Canada, and Mabel Hopkins of Nelson, in the ~~county~~ Province of British Columbia ~~of the state of~~ Canada, in the presence of Thos. C. Phillips and Mrs. Thos. C. Phillips.

WITNESS My hand at the county aforesaid, this Sixteenth day of December, A.D. 1953.

In the presence of Thos C Phillips

and Mrs Thos C Phillips

Grant H. Cole

Date received by County Recorder DEC 22 1953 Signature James D Riggs County Recorder; Recorded Book 67, Page 181; Date Received by State Registrar FEB 15 1954

INDEXED

Officiant should send this copy back to the County Recorder immediately.

COMPARED

(Use typewriter and/or black ink)

Officiant should send this copy back to the County Recorder immediately.

Department of Public Health
Division of Vital Statistics
Boise, Idaho

STATE OF IDAHO

State File No. 8401
County File No. 278416

County of Kootenai

Marriage License

KNOW ALL MEN BY THIS CERTIFICATE: That any regularly ordained minister of the Gospel, authorized by the rites and usages of the church or denomination of Christians, Hebrews, or religious body of which he may be a member, or any Judge or Justice of the Peace, or competent officer to whom this may come, he not knowing of any lawful impediments thereto, is hereby authorized and empowered to solemnize the rites of Matrimony between:

GROOM		AND	BRIDE	
1. Full Name	Jimmie Smith		9. Full Name	Lula Rhea Wright
2. Address:	Fairchild (City) Spokane (County) Washington (State)		10. Address:	Grimsley (City) Fentress (County) Tennessee (State)
3. Age	21		11. Age	18
4. Color or Race	W		12. Color or Race	W
5. Single	S		13. Single	S
6. Widowed			14. Widowed	
7. Divorced			15. Divorced	
8. Birthplace: City	Jamestown		16. Maiden Name if previously married	***
State	Tennessee		17. Birthplace: City	Boatland
			State	Tennessee

And to certify the same to said parties, or either of them under his hand and seal, in his ministerial or official capacity, and thereupon he is required to deliver this copy to the parties so married.

IN TESTIMONY WHEREOF, I have hereunto set my hand and affixed my official seal, at Coeur d'Alene, Kootenai County, Idaho, this 16th day of December, A.D. 19 53.

James D. Riggs
Recorder

Marguerite Tomblin
Deputy

Marriage Certificate -

I, M.E.Frandsen, a Justice of the Peace, residing at Coeur d'Alene, in the county of Kootenai in the State of Idaho, do certify that, in accordance with the authority on me conferred by the above license, I did on this 16th day of Dec., in the year A.D. 19 53 at Coeur d'Alene in the county of Kootenai, in the State of Idaho, solemnize the rites of matrimony between Jimmie Smith of Fairchild, in the county of Spokane, of the State of Wash., and Lula Rhea Wright of Grimsley, in the county of Fentress, of the state of Tenn., in the presence of Shirley Wheeler and Theodore K. Wheeler

WITNESS My hand at the county aforesaid, this 16th day of Dec., A.D. 19 53.

In the presence of:
Shirley Wheeler
and
Theodore K. Wheeler

M. E. Frandsen
Justice of the Peace

Date Received by County Recorder DEC 22 1953; Signature James D Riggs County Recorder; Recorded Book 67, Page 487; Date Received by State Registrar FEB 15 1954

INDEXED

COMPARED

(Use typewriter and/or black ink)

Officiant should send this copy back to the County Recorder immediately.

Department of Public Health
Division of Vital Statistics
Boise, Idaho

STATE OF IDAHO

State File No. 8402
County File No. 278415

County of Kootenai

Marriage License

KNOW ALL MEN BY THIS CERTIFICATE: That any regularly ordained minister of the Gospel, authorized by the rites and usages of the church or denomination of Christians, Hebrews, or religious body of which he may be a member, or any Judge or Justice of the Peace, or competent officer to whom this may come, he not knowing of any lawful impediments thereto, is hereby authorized and empowered to solemnize the rites of Matrimony between:

GROOM		BRIDE
1. Full Name	Alcid W. Moran	9. Full Name Margaret May
2. Address:	Snohomish (City) Snohomish (County) Washington (State)	10. Address: Seattle (City) King (County) Washington (State)
3. Age	28	11. Age 27
4. Color or Race	W	12. Color or Race W
5. Single	S	13. Single S
6. Widowed		14. Widowed
7. Divorced		15. Divorced
8. Birthplace: City	Everett	16. Maiden Name if previously married ******
State	Washington	17. Birthplace: City San Francisco State California

And to certify the same to said parties, or either of them under his hand and seal, in his ministerial or official capacity, and thereupon he is required to deliver this copy to the parties so married.

IN TESTIMONY WHEREOF, I have hereunto set my hand and affixed my official seal, at Coeur d'Alene, Kootenai County, Idaho, this 16th day of December, A.D. 19 53.

JAMES D. RIGGS
Recorder

Osa E. Swan
Deputy

Marriage Certificate

I, M.F.Frandsen, a Justice of the Peace, residing at Coeur d'Alene, in the county of Kootenai in the State of Idaho, do certify that, in accordance with the authority on me conferred by the above license, I did on this 16th day of Dec., in the year A.D. 1953 at Coeur d'Alene in the county of Kootenai, in the State of Idaho, solemnize the rites of matrimony between Alcid W. Moran of Snohomish, in the county of Snohomish, of the State of Wash., and Margaret May of Seattle, in the county of King of the state of Wash., in the presence of J.W.Donald and W.J.Cox.

WITNESS My hand at the county aforesaid, this 16th day of Dec., A.D. 1953.

In the presence of:
J. W. Donald
and
W. J. Cox

M. E. Frandsen
Justice of the Peace

Date received by County Recorder DEC 22 1953; Signature James D. Riggs County Recorder; Recorded Book 67 Page 486 Date Received by State Registrar FEB 15 1954

INDEXED

COMPARED

8403

Department of Public Health
Division of Vital Statistics
Boise, Idaho

STATE OF IDAHO

State File No. 278414
County File No.

(Use typewriter and/or black ink)

County of Kootenai

Marriage License

KNOW ALL MEN BY THIS CERTIFICATE: That any regularly ordained minister of the Gospel, authorized by the rites and usages of the church or denomination of Christians, Hebrews, or religious body of which he may be a member, or any Judge or Justice of the Peace, or competent officer to whom this may come, he not knowing of any lawful impediments thereto, is hereby authorized and empowered to solemnize the rites of Matrimony between:

GROOM		AND	BRIDE	
1. Full Name	Mike French		9. Full Name	Goldie Troxel
2. Address:	Moyie (City) Boundary (County) Idaho (State)		10. Address:	Moyie Springs (City) Boundary (County) Idaho (State)
3. Age	47	4. Color or Race W 5. Single S 6. Widowed 7. Divorced	11. Age	48 12. Color or Race W 13. Single 14. Widowed 15. Divorced D
8. Birthplace: City	Tekamah	State Nebraska	16. Maiden Name if previously married	Goldie Conner
			17. Birthplace: City	Ottumwa State Iowa

And to certify the same to said parties, or either of them under his hand and seal, in his ministerial or official capacity, and thereupon he is required to deliver this copy to the parties so married.

IN TESTIMONY WHEREOF, I have hereunto set my hand and affixed my official seal, at Coeur d' Alene, Kootenai County, Idaho, this 17th day of December, A.D. 19 53.

James D. Riggs
Recorder

Calvina Clement
Deputy

Marriage Certificate

I, M.E.Frandsen, a Justice of the Peace, residing at Coeur d'Alene, in the county of Kootenai in the State of Idaho, do certify that, in accordance with the authority on me conferred by the above license, I did on this 17th day of Dec., in the year A.D. 19 53 at Coeur d'Alene in the county of Kootenai, in the State of Idaho, solemnize the rites of matrimony between Mike French of Moyie, in the county of Boundary, of the State of Idaho, and Goldie Troxel of Moyie Springs, in the county of Boundary of the state of Idaho, in the presence of N.C.Spellman and Elmer Muller.

WITNESS My hand at the county aforesaid, this 17th day of Dec., A.D. 19 53

In the presence of:
Elmer J Muller
and
N. C. Spellman

M. E Frandsen
Justice of the Peace

Date received by County Recorder DEC 22 1953; Signature James D Riggs County Recorder; Recorded Book 67, Page 486; Date Received by State Registrar FEB 15 1954

INDEXED

COMPARED

Officiant should send this copy back to the County Recorder immediately.

Department of Public Health
Division of Vital Statistics
Boise, Idaho

STATE OF IDAHO

State File No. 8404
County File No. 278411

(Use typewriter and/or black ink)

County of Kootenai

Marriage License

KNOW ALL MEN BY THIS CERTIFICATE: That any regularly ordained minister of the Gospel, authorized by the rites and usages of the church or denomination of Christians, Hebrews, or religious body of which he may be a member, or any Judge or Justice of the Peace, or competent officer to whom this may come, he not knowing of any lawful impediments thereto, is hereby authorized and empowered to solemnize the rites of Matrimony between:

GROOM		BRIDE
1. Full Name	Charles E. Wall	9. Full Name Virginia P. Rich
2. Address:	Spokane (City) Spokane (County) Washington (State)	10. Address: Spokane (City) Spokane (County) Washington (State)
3. Age	58	11. Age 48
4. Color or Race	W	12. Color or Race W
5. Single		13. Single
6. Widowed		14. Widowed W
7. Divorced	D	15. Divorced
8. Birthplace: City	Spokane	16. Maiden Name if previously married Virginia P. Colvin
State	Washington	17. Birthplace: City Colfax State Washington

AND

And to certify the same to said parties, or either of them under his hand and seal, in his ministerial or official capacity, and thereupon he is required to deliver this copy to the parties so married.

IN TESTIMONY WHEREOF, I have hereunto set my hand and affixed my official seal, at Coeur d'Alene, Kootenai County, Idaho, this 18th day of December, A.D. 19 53.

JAMES D. RIGGS
Recorder
Ora E. Swan
Deputy

Marriage Certificate

I, M. F. Frandsen, a Justice of the Peace, residing at Coeur d'Alene, in the county of Kootenai in the State of Idaho, do certify that, in accordance with the authority on me conferred by the above license, I did on this 18th day of Dec., in the year A.D. 19 53 at Coeur d'Alene in the county of Kootenai, in the State of Idaho, solemnize the rites of matrimony between Charles E. Wall of Spokane, in the county of Spokane, of the State of Wash., and Virginia P. Rich of Spokane, in the county of Spokane of the state of Wash., in the presence of H. F. Spain and Cliff Johnson.

WITNESS My hand at the county aforesaid, this 18th day of Dec., A.D. 19 53.

In the presence of: Cliff Johnson
and H. F. Spain

M. E. Frandsen
Justice of the Peace

Officiant should send this copy back to the County Recorder immediately.

Date received by County Recorder DEC 22 1953; Signature James D. Riggs County Recorder; Recorded Book 67, Page 484

INDEXED

Date Received by State Registrar FEB 15 1954

Department of Public Health
Division of Vital Statistics
Boise, Idaho

STATE OF IDAHO

State File No. 8405
County File No. 278596

(Use typewriter and/or black ink)

County of Kootenai

Marriage License

KNOW ALL MEN BY THIS CERTIFICATE: That any regularly ordained minister of the Gospel, authorized by the rites and usages of the church or denomination of Christians, Hebrews, or religious body of which he may be a member, or any Judge or Justice of the Peace, or competent officer to whom this may come, he not knowing of any lawful impediments thereto, is hereby authorized and empowered to solemnize the rites of Matrimony between:

GROOM		BRIDE
1. Full Name	Hugh J. Gatten	9. Full Name Ann C. Miller
2. Address: City	Fairchild	10. Address: City Milkriver
County	Spokane	County Alberta
State	Washington	State Canada
3. Age	27	11. Age 33
4. Color or Race	W	12. Color or Race W
5. Single		13. Single
6. Widowed		14. Widowed
7. Divorced	D	15. Divorced D
8. Birthplace: City	Happy	16. Maiden Name if previously married Ann C. Santa
State	Texas	17. Birthplace: City Milkriver
		State Alberta

AND

And to certify the same to said parties, or either of them under his hand and seal, in his ministerial or official capacity, and thereupon he is required to deliver this copy to the parties so married.

IN TESTIMONY WHEREOF, I have hereunto set my hand and affixed my official seal, at Coeur d'Alene Kootenai County, Idaho, this 18th day of December, A.D. 19 53.

James D. Riggs
Recorder
Carolyn Horning
Deputy

Marriage Certificate

I, Anna Rose Braune, a Justice of the Peace, residing at Coeur d' Alene, in the county of Kootenai in the State of Idaho, do certify that, in accordance with the authority on me conferred by the above license, I did on this 18th day of December, in the year A.D. 19 53 at Coeur d' Alene in the county of Kootenai, in the State of Idaho, solemnize the rites of matrimony between Hugh J. Gatten of Fairchild, in the county of Spokane, of the State of Washington, and Ann C. Miller of Milkriver, in the county of Alberta of the state of Canada, in the presence of Beverly R. Waite and Richard L. Waite.

WITNESS My hand at the county aforesaid, this 18th day of December, A.D. 19 53.

In the presence of:
Beverly R. Waite
and
Richard L. Waite

Anna Rose Braune
Justice of the Peace

DEC 29 1953
Date received by County Recorder; Signature James D. Riggs County Recorder; Recorded Book 67, Page 494 Date Received by State Registrar FEB 15 1954

Officiant should send this copy back to the County Recorder immediately.

COMPARED

(Use typewriter and/or black ink)

Department of Public Health
Division of Vital Statistics
Boise, Idaho

STATE OF IDAHO

State File No. 8406
County File No. 8785595

County of Kootenai

Marriage License

KNOW ALL MEN BY THIS CERTIFICATE: That any regularly ordained minister of the Gospel, authorized by the rites and usages of the church or denomination of Christians, Hebrews, or religious body of which he may be a member, or any Judge or Justice of the Peace, or competent officer to whom this may come, he not knowing of any lawful impediments thereto, is hereby authorized and empowered to solemnize the rites of Matrimony between:

GROOM		AND	BRIDE	
1. Full Name	Russell Akey		9. Full Name	Ruth E. Renner
2. Address:	Barnard (City) Nodway (County) Missouri (State)		10. Address:	Danville (City) Dardy (County) Kentucky (State)
3. Age 52	4. Color or Race W	5. Single ___ 6. Widowed ___ 7. Divorced D	11. Age 37	12. Color or Race W 13. Single S 14. Widowed ___ 15. Divorced ___
8. Birthplace: City	Clinton State Missouri		16. Maiden Name if previously married	***
			17. Birthplace: City	Sterling State Colorado

And to certify the same to said parties, or either of them under his hand and seal, in his ministerial or official capacity, and thereupon he is required to deliver this copy to the parties so married.

IN TESTIMONY WHEREOF, I have hereunto set my hand and affixed my official seal, at Coeur d'Alene, Kootenai County, Idaho, this 18th day of December, A.D. 19 53.

James D. Riggs
Recorder.
Marguerite Tomblin
Deputy

Marriage Certificate

I, Anna Rose Braune, a Justice of the Peace, residing at Coeur d' Alene, in the county of Kootenai in the State of Idaho, do certify that, in accordance with the authority on me conferred by the above license, I did on this 18th day of December, in the year A.D. 19 53 at Coeur d' Alene in the county of Kootenai, in the State of Idaho, solemnize the rites of matrimony between Russell Akey of Barnard, in the county of Nodway, of the State of Missouri, and Ruth E.Renner of Danville, in the county of Dardy of the state of Kentucky, in the presence of Cliff Johnson and H.F.Spain.

WITNESS My hand at the county aforesaid, this 18th day of December, A.D. 19 53.

In the presence of:
Cliff Johnson
and
H.F.Spain

Anna Rose Braune
Justice of the Peace

Date received by County Recorder DEC 29 1953; Signature James D Riggs County Recorder; Recorded Book 67, Page 494; Date Received by State Registrar FEB 15 1954

COMPARED

Officiant should send this copy back to the County Recorder immediately.

Department of Public Health
Division of Vital Statistics
Boise, Idaho

STATE OF IDAHO

State File No. 8407
County File No. 278412

(Use typewriter and/or black ink)

County of Kootenai

Marriage License

KNOW ALL MEN BY THIS CERTIFICATE: That any regularly ordained minister of the Gospel, authorized by the rites and usages of the church or denomination of Christians, Hebrews, or religious body of which he may be a member, or any Judge or Justice of the Peace, or competent officer to whom this may come, he not knowing of any lawful impediments thereto, is hereby authorized and empowered to solemnize the rites of Matrimony between:

GROOM		AND	BRIDE	
1. Full Name	William R. Stocker		9. Full Name	Margaret J. Lindahl
2. Address:	Spokane (City) Spokane (County) Washington (State)		10. Address:	Spokane (City) Spokane (County) Washington (State)
3. Age 34	4. Color or Race W 5. Single ___ 6. Widowed ___ 7. Divorced D		11. Age 28	12. Color or Race W 13. Single S 14. Widowed ___ 15. Divorced ___
8. Birthplace: City	Brawley State California		16. Maiden Name if previously married	*****
			17. Birthplace: City	Idaho Falls State Idaho

And to certify the same to said parties, or either of them under his hand and seal, in his ministerial or official capacity, and thereupon he is required to deliver this copy to the parties so married.

IN TESTIMONY WHEREOF, I have hereunto set my hand and affixed my official seal,

at Coeur d' Alene, Kootenai County, Idaho,
this 18th day of December, A.D. 1953.

James D. Riggs
Recorder

Patricia Clement
Deputy

Marriage Certificate

I, M.E. Frandsen, a Justice of the Peace,
residing at Coeur d'Alene, in the county of Kootenai in the State of Idaho, do certify that, in accordance with the authority on me conferred by the above license, I did on this 18th day of Dec.,
in the year A.D. 1953 at Coeur d'Alene in the county of Kootenai, in the State of Idaho,
solemnize the rites of matrimony between William R. Stocker of Spokane,
in the county of Spokane, of the State of Wash.,
and Margaret J. Lindahl of Spokane, in the county of Spokane
of the state of Wash. in the presence of Frank Hester and J.W.Donald.

WITNESS My hand at the county aforesaid, this 18th day of Dec., A.D. 19 53.

In the presence of
J.W. Donald
and
F.P. Hester

M.E. Frandsen
Justice of the Peace

Officiant should send this copy back to the County Recorder immediately.

Date received by County Recorder DEC 22 1953; Signature James D Riggs County Recorder; Recorded Book 67, Page 485; Date Received by State Registrar FEB 15 1954

INDEXED

COMPARED

Department of Public Health
Division of Vital Statistics
Boise, Idaho

STATE OF IDAHO

State File No. 8408
County File No. 78413

(Use typewriter and/or black ink)

County of Kootenai

Marriage License

KNOW ALL MEN BY THIS CERTIFICATE: That any regularly ordained minister of the Gospel, authorized by the rites and usages of the church or denomination of Christians, Hebrews, or religious body of which he may be a member, or any Judge or Justice of the Peace, or competent officer to whom this may come, he not knowing of any lawful impediments thereto, is hereby authorized and empowered to solemnize the rites of Matrimony between:

GROOM		AND	BRIDE	
1. Full Name	Marvin R. Miller		9. Full Name	Aleeta Snyder
2. Address:	Spokane (City) Spokane (County) Washington (State)		10. Address:	Spokane (City) Spokane (County) Washington (State)
3. Age 26	4. Color or Race W	5. Single ___ 6. Widowed ___ 7. Divorced D	11. Age 20	12. Color or Race W 13. Single ___ 14. Widowed ___ 15. Divorced D
8. Birthplace: City	Wishek State North Dakota		16. Maiden Name if previously married	Aleeta Young
			17. Birthplace: City	Ione State Washington

And to certify the same to said parties, or either of them under his hand and seal, in his ministerial or official capacity, and thereupon he is required to deliver this copy to the parties so married.

IN TESTIMONY WHEREOF, I have hereunto set my hand and affixed my official seal, at Coeur d'Alene, Kootenai County, Idaho, this 18th day of December, A.D. 19 53.

James D. Riggs
Recorder
Marguerite Tomblin
Deputy

Marriage Certificate

I, M.F.Frandsen, a Justice of the Peace, residing at Coeur d'Alene, in the county of Kootenai in the State of Idaho, do certify that, in accordance with the authority on me conferred by the above license, I did on this 18th day of Dec., in the year A.D. 19 53 at Coeur d'Alene in the county of Kootenai, in the State of Idaho, solemnize the rites of matrimony between Marvin R. Miller of Spokane, in the county of Spokane, of the State of Wash., and Aleeta Snyder of Spokane, in the county of Spokane of the state of Wash., in the presence of Cecil C. Stanley and Anna Boschee.

WITNESS My hand at the county aforesaid, this 18th day of Dec., A.D. 19 53.

In the presence of:
Cecil C Stanley
and Anna Boschee

M.F. Frandsen
Justice of the Peace

Date received by County Recorder DEC 22 1953; Signature James D Riggs County Recorder; Recorded Book 67, Page 485; Date Received by State Registrar FEB 15 1954

INDEXED

COMPARED

Officiant should send this copy back to the County Recorder immediately.

Department of Public Health
Division of Vital Statistics
Boise, Idaho

STATE OF IDAHO

State File No. 8409
County File No. ~~278606~~

(Use typewriter and/or black ink)

County of Kootenai

Marriage License

KNOW ALL MEN BY THIS CERTIFICATE: That any regularly ordained minister of the Gospel, authorized by the rites and usages of the church or denomination of Christians, Hebrews, or religious body of which he may be a member, or any Judge or Justice of the Peace, or competent officer to whom this may come, he not knowing of any lawful impediments thereto, is hereby authorized and empowered to solemnize the rites of Matrimony between:

GROOM		AND	BRIDE	
1. Full Name	Benny L. Burnett		9. Full Name	Dorothy Marie Wells
2. Address:	Blaine (City) Whatcom (County) Washington (State)		10. Address:	Bellingham (City) Whatcom (County) Washington (State)
3. Age 34	4. Color or Race W	5. Single ___ 6. Widowed ___ 7. Divorced D	11. Age 44	12. Color or Race W 13. Single ___ 14. Widowed ___ 15. Divorced D
8. Birthplace: City	Arlington State Washington		16. Maiden Name if previously married	Dorothy Marie Dierdorf
			17. Birthplace: City	Swift Current State Canada

And to certify the same to said parties, or either of them under his hand and seal, in his ministerial or official capacity, and thereupon he is required to deliver this copy to the parties so married.

IN TESTIMONY WHEREOF, I have hereunto set my hand and affixed my official seal, at Coeur d'Alene, Kootenai County, Idaho, this 19th day of December, A.D. 19 53.

James D. Riggs
Recorder

Carolyn Horning
Deputy

Marriage Certificate

I, Anna Rose Braune, a Justice of the Peace, residing at Coeur d' Alene, in the county of Kootenai in the State of Idaho, do certify that, in accordance with the authority on me conferred by the above license, I did on this 19th day of December, in the year A.D. 19 53 at Coeur d' Alene in the county of Kootenai, in the State of Idaho, solemnize the rites of matrimony between Benny L. Burnett of Blaine, in the county of Whatcom, of the State of Washington, and Dorothy Marie Wells of Bellingham, in the county of Whatcom of the state of Washington, in the presence of Mabel Hubbard and Kenneth Hubbard.

WITNESS My hand at the county aforesaid, this 19th day of December, A.D. 19 53.

In the presence of:
Mabel Hubbard
and Kenneth Hubbard

Anna Rose Braune
Justice of the Peace

Date received by County Recorder DEC 29 1953; Signature James D Riggs County Recorder; Recorded Book 67, Page 499; Date Received by State Registrar FEB 15 1954

INDEXED

COMPARED

Officiant should send this copy back to the County Recorder immediately.

Department of Public Health
Division of Vital Statistics
Boise, Idaho

STATE OF IDAHO

State File No. 8410
County File No. 278607

(Use typewriter and/or black ink)

County of Kootenai

Marriage License

KNOW ALL MEN BY THIS CERTIFICATE: That any regularly ordained minister of the Gospel, authorized by the rites and usages of the church or denomination of Christians, Hebrews, or religious body of which he may be a member, or any Judge or Justice of the Peace, or competent officer to whom this may come, he not knowing of any lawful impediments thereto, is hereby authorized and empowered to solemnize the rites of Matrimony between:

GROOM		AND	BRIDE	
1. Full Name	Stuart G. Seeley		9. Full Name	Joan Clair Fisher
2. Address:	Seattle (City) King (County) Washington (State)		10. Address:	Seattle (City) King (County) Washington (State)
3. Age 22	4. Color or Race W	5. Single S 6. Widowed 7. Divorced	11. Age 23	12. Color or Race W 13. Single S 14. Widowed 15. Divorced
8. Birthplace: City	Chelan State Washington		16. Maiden Name if previously married	****
			17. Birthplace: City	Seattle State Washington

And to certify the same to said parties, or either of them under his hand and seal, in his ministerial or official capacity, and thereupon he is required to deliver this copy to the parties so married.

IN TESTIMONY WHEREOF, I have hereunto set my hand and affixed my official seal, at Coeur d'Alene, Kootenai County, Idaho, this 19th day of December, A.D. 1953.

James D. Riggs
Recorder
Carolyn Fleming
Deputy

Marriage Certificate

I, Anna Rose Braune, a Justice of the Peace residing at Coeur d' Alene, in the county of Kootenai in the State of Idaho, do certify that, in accordance with the authority on me conferred by the above license, I did on this 19th day of December, in the year A.D. 1953 at Coeur d' Alene in the county of Kootenai, in the State of Idaho, solemnize the rites of matrimony between Stuart G. Sealey of Seattle, in the county of King, of the State of Washington, and Joan Clair Fisher of Seattle, in the county of King of the state of Washington, in the presence of Roseanna S. Haner and J.W. Donald.

WITNESS My hand at the county aforesaid, this 19th day of December, A.D. 1953.

In the presence of: Roseanna S. Haner
and J.W. Donald

Anna Rose Braune
Justice of the Peace

Date received by County Recorder DEC 29 1953; Signature James D. Riggs County Recorder; Recorded Book 67, Page 499; Date Received by State Registrar FEB 15 1954

INDEXED

COMPARED

Officiant should send this copy back to the County Recorder immediately.

Department of Public Health
Division of Vital Statistics
Boise, Idaho

STATE OF IDAHO

State File No. 8411
County File No. 278592

(Use typewriter and/or black ink)

County of Kootenai

Marriage License

KNOW ALL MEN BY THIS CERTIFICATE: That any regularly ordained minister of the Gospel, authorized by the rites and usages of the church or denomination of Christians, Hebrews, or religious body of which he may be a member, or any Judge or Justice of the Peace, or competent officer to whom this may come, he not knowing of any lawful impediments thereto, is hereby authorized and empowered to solemnize the rites of Matrimony between:

GROOM		AND	BRIDE
1. Full Name	Kenneth Edwards		9. Full Name Barbara Pugmire
2. Address: City	Smelterville	County Shoshone	State Idaho
			10. Address: City Smelterville County Shoshone State Idaho
3. Age	26	4. Color or Race W	5. Single S 6. Widowed 7. Divorced
			11. Age 17 12. Color or Race W 13. Single S 14. Widowed 15. Divorced
8. Birthplace: City	Kellogg	State Idaho	
			16. Maiden Name if previously married **
			17. Birthplace: City Boise State Idaho

And to certify the same to said parties, or either of them under his hand and seal, in his ministerial or official capacity, and thereupon he is required to deliver this copy to the parties so married.

IN TESTIMONY WHEREOF, I have hereunto set my hand and affixed my official seal, at Coeur d'Alene, Kootenai County, Idaho, this 19th day of December, A.D. 19 53.

James D. Riggs
Recorder

Marguerite Tomblin
Deputy

Marriage Certificate

I, Anna Rose Braune, a Justice of the Peace, residing at Coeur d' Alene, in the county of Kootenai in the State of Idaho, do certify that, in accordance with the authority on me conferred by the above license, I did on this 19th day of December, in the year A.D. 19 53 at Coeur d' Alene in the county of Kootenai, in the State of Idaho, solemnize the rites of matrimony between Kenneth Edwards of Smelterville, in the county of Shoshone, of the State of Idaho, and Barbara Pugmire of Smelterville, in the county of Shoshone of the state of Idaho, in the presence of Dorothy Pugmire and James F. Pugmire.

WITNESS My hand at the county aforesaid, this 19th day of December, A.D. 19 53.

In the presence of:
Dorothy Pugmire
and James F. Pugmire

Anna Rose Braune
Justice of the Peace

Officiant should send this copy back to the County Recorder immediately.

Date received by County Recorder DEC 29 1953, Signature James D Riggs County Recorder; Recorded Book 67, Page 495; Date Received by State Registrar FEB 15 1954

INDEXED

COMPARED

Department of Public Health
Division of Vital Statistics
Boise, Idaho

STATE OF IDAHO

State File No. 8412
County File No. 078503

(Use typewriter and/or black ink)

County of Kootenai

Marriage License

KNOW ALL MEN BY THIS CERTIFICATE: That any regularly ordained minister of the Gospel, authorized by the rites and usages of the church or denomination of Christians, Hebrews, or religious body of which he may be a member, or any Judge or Justice of the Peace, or competent officer to whom this may come, he not knowing of any lawful impediments thereto, is hereby authorized and empowered to solemnize the rites of Matrimony between:

GROOM		BRIDE
1. Full Name	R. S. Traff	9. Full Name Astrid Holm
2. Address:	Seattle (City) King (County) Washington (State)	10. Address: Seattle (City) King (County) Washington (State)
3. Age	32	11. Age 27
4. Color or Race	W	12. Color or Race W
5. Single	S	13. Single S
6. Widowed		14. Widowed
7. Divorced		15. Divorced
8. Birthplace: City	Minneapolis State Minnesota	16. Maiden Name if previously married * * * * * *
		17. Birthplace: City Juneau State Alaska

And to certify the same to said parties, or either of them under his hand and seal, in his ministerial or official capacity, and thereupon he is required to deliver this copy to the parties so married.

IN TESTIMONY WHEREOF, I have hereunto set my hand and affixed my official seal, at Coeur d'Alene, Kootenai County, Idaho, this 19th day of December, A.D. 19 53.

James D. Riggs
Recorder

Carolyn Horning
Deputy

Marriage Certificate

I, Anna Rose Braune, a Justice of the Peace residing at Coeur d' Alene, in the county of Kootenai in the State of Idaho, do certify that, in accordance with the authority on me conferred by the above license, I did on this 19th day of December, in the year A.D. 19 53 at Coeur d' Alene in the county of Kootenai, in the State of Idaho, solemnize the rites of matrimony between R.S.Traff of Seattle, in the county of King, of the State of Washington, and Astrid Holm of Seattle, in the county of King of the state of Washington, in the presence of Marlene Archibald and John Naherniak

WITNESS My hand at the county aforesaid, this 19th day of December, A.D. 19 53.

In the presence of:
Marlene Archibald
and John Naherniak

Anna Rose Braune
Justice of the Peace

Officiant should send this copy back to the County Recorder immediately.

Date received by County Recorder DEC 29 1953 Signature James D Riggs County Recorder; Recorded Book 67, Page 495; Date Received by State Registrar FEB 15 1954

COMPARED

Department of Public Health
Division of Vital Statistics
Boise, Idaho

STATE OF IDAHO

State File No. 8413
County File No. 278605

(Use typewriter and/or black ink)

County of Kootenai

Marriage License

KNOW ALL MEN BY THIS CERTIFICATE: That any regularly ordained minister of the Gospel, authorized by the rites and usages of the church or denomination of Christians, Hebrews, or religious body of which he may be a member, or any Judge or Justice of the Peace, or competent officer to whom this may come, he not knowing of any lawful impediments thereto, is hereby authorized and empowered to solemnize the rites of Matrimony between:

GROOM

1. Full Name: Patrick D. Munds
2. Address: Astoria (City) Clatsop (County) Oregon (State)
3. Age: 21 — 4. Color or Race: W — 5. Single: S — 6. Widowed — 7. Divorced —
8. Birthplace: City: Spokane State: Wash.

AND

BRIDE

9. Full Name: Wilma Lois Bird
10. Address: Spokane (City) Spokane (County) Wash. (State)
11. Age: 22 — 12. Color or Race: W — 13. Single: S — 14. Widowed — 15. Divorced —
16. Maiden Name if previously married: ****
17. Birthplace: City: Walters State: Oklahoma

And to certify the same to said parties, or either of them under his hand and seal, in his ministerial or official capacity, and thereupon he is required to deliver this copy to the parties so married.

IN TESTIMONY WHEREOF, I have hereunto set my hand and affixed my official seal, at Coeur d'Alene Kootenai County, Idaho, this 19th day of December A.D. 19 53.

James D. Riggs
Recorder
Carolyn Horning
Deputy

Marriage Certificate

I, Anna Rose Braun, Justice of the Peace residing at Coeur d' Alene, a Kootenai, in the county of 19th in the State of Idaho, do certify that, in accordance with the authority on me conferred by the above license, I did on this December day of 19th, in the year A.D. 19 53 at Coeur d' Alene, in the county of Kootenai, solemnize the rites of matrimony between Patrick D. Munds of Astoria, Clatsop County, Oregon, and Wilma Lois Bird of Spokane, Spokane County, Washington, in the presence of Janetta Gardner and James Gardner of the state of Idaho.

WITNESS My hand at the county aforesaid, this 19th day of December, A.D. 19 53.

In the presence of: Janetta Gardner
and James Gardner

Anna Rose Braun
Justice of the Peace

Officiant should send this copy back to the County Recorder immediately.

Date received by County Recorder DEC 29 1953; Signature James D Riggs County Recorder; Recorded Book 67, Page 501; Date Received by State Registrar FEB 15 1954

COMPARED

(Use typewriter and/or black ink)

Department of Public Health
Division of Vital Statistics
Boise, Idaho

STATE OF IDAHO

State File No. 8414
County File No. 278599

County of Kootenai

Marriage License

KNOW ALL MEN BY THIS CERTIFICATE: That any regularly ordained minister of the Gospel, authorized by the rites and usages of the church or denomination of Christians, Hebrews, or religious body of which he may be a member, or any Judge or Justice of the Peace, or competent officer to whom this may come, he not knowing of any lawful impediments thereto, is hereby authorized and empowered to solemnize the rites of Matrimony between:

GROOM		AND	BRIDE	
1. Full Name	John Nahirniak		9. Full Name	Marlene Archibald
2. Address:	Kimberly B. C. Canada (City / County / State)		10. Address:	Kimberly B. C. Canada (City / County / State)
3. Age	24		11. Age	22
4. Color or Race	W		12. Color or Race	W
5. Single			13. Single	
6. Widowed			14. Widowed	
7. Divorced			15. Divorced	D
8. Birthplace: City	Hillcrest Alberta		16. Maiden Name if previously married	Marlene Stenhouse
State	Canada		17. Birthplace: City	Last Lake Alberta
			State	Canada

And to certify the same to said parties, or either of them under his hand and seal, in his ministerial or official capacity, and thereupon he is required to deliver this copy to the parties so married.

IN TESTIMONY WHEREOF, I have hereunto set my hand and affixed my official seal,

at Coeur d' Alene Kootenai County, Idaho,
this 19th day of December A.D. 19 53.

James D. Riggs
Recorder
Salmon Clement
Deputy

Marriage Certificate

I, Anna Rose Braune Justice of the Peace, a
residing at Coeur d' Alene, in the county of Kootenai in the State of Idaho, do certify
that, in accordance with the authority on me conferred by the above license, I did on this 19th day of December,
in the year A.D. 19 53 at Coeur d' Alene in the county of Kootenai in the State of Idaho,
solemnize the rites of matrimony between John Nahirniak of Kimberly
in the county of B.C. Canada and Marlene Archibald of Kimberly
of the state of Canada, in the presence of Evelyn V. Peterson in the county of Province of B.C.
and W.E. Peterson.

WITNESS My hand at the county aforesaid, this 19th day of December, A.D. 19 53.

In the presence of:
Evelyn V. Peterson
and
W.E. Peterson

Anna Rose Braune
Justice of the Peace

Date received by County Recorder DEC 29 1953 Signature James D Riggs County Recorder; Recorded Book 67, Page 496; Date Received by State Registrar FEB 15 1954

Officiant should send this copy back to the County Recorder immediately.

COMPARED

FEB 24 1961

Department of Public Health
Division of Vital Statistics
Boise, Idaho

STATE OF IDAHO

State File No. 8415
County File No. 278710

(Use typewriter and/or black ink)

County of Kootenai

Marriage License

KNOW ALL MEN BY THIS CERTIFICATE: That any regularly ordained minister of the Gospel, authorized by the rites and usages of the church or denomination of Christians, Hebrews, or religious body of which he may be a member, or any Judge or Justice of the Peace, or competent officer to whom this may come, he not knowing of any lawful impediments thereto, is hereby authorized and empowered to solemnize the rites of Matrimony between:

GROOM		BRIDE
1. Full Name	John Robert Andrew	9. Full Name Margaret Elizabeth Kelley
2. Address:	Spokane (City) Spokane (County) Washington (State)	10. Address: Spokane (City) Spokane (County) Washington (State)
3. Age	43	11. Age 38
4. Color or Race	W	12. Color or Race W
5. Single		13. Single
6. Widowed		14. Widowed
7. Divorced	D	15. Divorced D
8. Birthplace: City	Seattle State Washington	16. Maiden Name if previously married Margaret Elizabeth Kelley
		17. Birthplace: City Rapid City State So. Dakota

And to certify the same to said parties, or either of them under his hand and seal, in his ministerial or official capacity, and thereupon he is required to deliver this copy to the parties so married.

IN TESTIMONY WHEREOF, I have hereunto set my hand and affixed my official seal, at Coeur d'Alene, Kootenai County, Idaho, this 18th day of December, A.D. 1953.

JAMES D. RIGGS
Recorder
Ora E. Swan
Deputy

Marriage Certificate

I, H. L. Bennett, a Justice of the Peace, residing at Post Falls, in the county of Kootenai in the State of Idaho, do certify that, in accordance with the authority on me conferred by the above license, I did on this 19th. day of December, in the year A.D. 1953 at Post Falls in the county of Kootenai, in the State of Idaho, solemnize the rites of matrimony between John Robert Andrew of Spokane, in the county of Spokane, of the State of Washington, and Margaret Elizabeth Kelley of Spokane, in the county of Spokane of the state of Washington, in the presence of James C. Herman and Betty J. Herman.

WITNESS My hand at the county aforesaid, this 19th. day of December, A.D. 1953.

In the presence of:
James C. Herman
and Betty J. Herman

H. L. Bennett

Officiant should send this copy back to the County Recorder immediately.

Date received by County Recorder DEC 31 1953; Signature James D Riggs County Recorder; Recorded Book 67, Page 518; Date Received by State Registrar FEB 15 1954

INDEXED

COMPARED

Department of Public Health
Division of Vital Statistics
Boise, Idaho

STATE OF IDAHO

State File No. 8416
County File No. 278600

County of Kootenai

Marriage License

KNOW ALL MEN BY THIS CERTIFICATE: That any regularly ordained minister of the Gospel, authorized by the rites and usages of the church or denomination of Christians, Hebrews, or religious body of which he may be a member, or any Judge or Justice of the Peace, or competent officer to whom this may come, he not knowing of any lawful impediments thereto, is hereby authorized and empowered to solemnize the rites of Matrimony between:

GROOM		AND	BRIDE	
1. Full Name	James L. Martin		9. Full Name	Merry Demich
2. Address:	Watsonville (City) Santa Kruz (County) California (State)		10. Address:	Soap Lake (City) Grant (County) Washington (State)
3. Age 21	4. Color or Race W	5. Single S 6. Widowed 7. Divorced	11. Age 18	12. Color or Race W 13. Single S 14. Widowed 15. Divorced
8. Birthplace: City	Pitcher State Oklahoma		16. Maiden Name if previously married	******
			17. Birthplace: City	Los Angeles State California

And to certify the same to said parties, or either of them under his hand and seal, in his ministerial or official capacity, and thereupon he is required to deliver this copy to the parties so married.

IN TESTIMONY WHEREOF, I have hereunto set my hand and affixed my official seal, at Coeur d'Alene, Kootenai County, Idaho, this 19 day of December, A.D. 19 53.

James D. Riggs
Recorder

Sue Langford
Deputy

Marriage Certificate

I, Anna Rose Braune, a Justice of the Peace, residing at Coeur d' Alene, in the county of Kootenai in the State of Idaho, do certify that, in accordance with the authority on me conferred by the above license, I did on this 19th day of December, in the year A.D. 19 53 at Coeur d' Alene in the county of Kootenai, in the State of Idaho, solemnize the rites of matrimony between James L. Martin of Watsonville, in the county of Santa Krua, of the State of California, and Merry Demich of Soap Lake, in the county of Grant of the state of Washington, in the presence of Patty Barger and Richard G. Barger.

WITNESS My hand at the county aforesaid, this 19th day of December, A.D. 19 53

In the presence of:
Patty Barger
and Richard G Barger

Anna Rose Braune
Justice of the Peace

Date received by County Recorder DEC 29 1953; Signature Jamed Riggs County Recorder; Recorded Book 67, Page 496; Date Received by State Registrar FEB 15 1954

(Use typewriter and/or black ink)

Officiant should send this copy back to the County Recorder immediately.

COMPARED

Department of Public Health
Division of Vital Statistics
Boise, Idaho

STATE OF IDAHO

State File No. 8417
County File No. 278601

(Use typewriter and/or black ink)

County of Kootenai

Marriage License

KNOW ALL MEN BY THIS CERTIFICATE: That any regularly ordained minister of the Gospel, authorized by the rites and usages of the church or denomination of Christians, Hebrews, or religious body of which he may be a member, or any Judge or Justice of the Peace, or competent officer to whom this may come, he not knowing of any lawful impediments thereto, is hereby authorized and empowered to solemnize the rites of Matrimony between:

GROOM		AND	BRIDE	
1. Full Name	Anthony D. Mathis		9. Full Name	Dorelle A. Cribb
2. Address:	Columbus (City) Muscogee (County) Georgia (State)		10. Address:	Suquamish (City) Kitsap (County) Washington (State)
3. Age 18	4. Color or Race W	5. Single S 6. Widowed 7. Divorced	11. Age 17	12. Color or Race W 13. Single S 14. Widowed 15. Divorced
8. Birthplace: City	Atlanta State Georgia		16. Maiden Name if previously married	*******
			17. Birthplace: City	Bremerton State Washington

And to certify the same to said parties, or either of them under his hand and seal, in his ministerial or official capacity, and thereupon he is required to deliver this copy to the parties so married.

IN TESTIMONY WHEREOF, I have hereunto set my hand and affixed my official seal, at Coeur d'Alene Kootenai County, Idaho, this 19th day of December, A.D. 1953.

JAMES D. RIGGS
Recorder
Ora E. Swan
Deputy

Marriage Certificate

I, Anne Rose Brune, a Justice of the Peace residing at Coeur d'Alene, in the county of Kootenai in the State of Idaho do certify that, in accordance with the authority on me conferred by the above license, I did on this 19th day of December in the year A.D. 1953 at Coeur d'Alene in the county of Kootenai in the State of Idaho, solemnize the rites of matrimony between Anthony D. Mathis of Columbus in the county of Muscogee of the State of Georgia and Dorelle A. Cribb of Snoqualmish in the county of Kitsap of the state of Washington, in the presence of Wilma L. Davies and Hall K. Harper Jr.

WITNESS My hand at the county aforesaid, this 19th day of December, A.D. 1953.

In the presence of:
Wilma L. Davies
and Hall K. Harper Jr.

Anne Rose Brune
Justice of the Peace

INDEXED

Date received by County Recorder DEC 29 1953; Signature James D. Riggs County Recorder; Recorded Book 67, Page 497; Date Received by State Registrar FEB 15 1954

COMPARED

Officiant should send this copy back to the County Recorder immediately.

Department of Public Health
Division of Vital Statistics
Boise, Idaho

STATE OF IDAHO

State File No. 8418
County File No. 278502

(Use typewriter and/or black ink)

County of Kootenai

Marriage License

KNOW ALL MEN BY THIS CERTIFICATE: That any regularly ordained minister of the Gospel, authorized by the rites and usages of the church or denomination of Christians, Hebrews, or religious body of which he may be a member, or any Judge or Justice of the Peace, or competent officer to whom this may come, he not knowing of any lawful impediments thereto, is hereby authorized and empowered to solemnize the rites of Matrimony between:

GROOM		AND	BRIDE	
1. Full Name	Hall H. Harper Jr.		9. Full Name	Wilma B. Davies
2. Address:	Washington D. C (City / County / State)		10. Address:	Monitor Chelan Washington (City / County / State)
3. Age	32		11. Age	42
4. Color or Race	W		12. Color or Race	W
5. Single	S		13. Single	
6. Widowed			14. Widowed	
7. Divorced			15. Divorced	D
8. Birthplace: City	Boston		16. Maiden Name if previously married	Wilma Boyles
State	Mass.		17. Birthplace: City	Seattle
			State	Washington

And to certify the same to said parties, or either of them under his hand and seal, in his ministerial or official capacity, and thereupon he is required to deliver this copy to the parties so married.

IN TESTIMONY WHEREOF, I have hereunto set my hand and affixed my official seal, at Coeur d' Alene, Kootenai County, Idaho, this 19th day of December, A.D. 19 53.

James D. Riggs
Recorder

Patricia Clement
Deputy

Marriage Certificate

I, Anna Rose Braune, a Justice of the Peace residing at Coeur d' Alene, in the county of Kootenai in the State of Idaho, do certify that, in accordance with the authority on me conferred by the above license, I did on this 19th day of December in the year A.D. 19 53 at Coeur d' Alene in the county of Kootenai in the State of Idaho, solemnize the rites of matrimony between Hall H. Harper Jr. of Washington D.C. in the county of , of the State of , and Wilma B. Davies of Monitor in the county of Chelan of the state of Washington, in the presence of Mrs. Anthony Mathis and Mr. Anthony D. Mathis.

WITNESS My hand at the county aforesaid, this 19th day of December, A.D. 19 53.

In the presence of:
Mrs. Anthony Mathis
and Mr. Anthony D. Mathis

Anna Rose Braune
Justice of the Peace

Date received by County Recorder DEC 29 1953; Signature James D Riggs County Recorder; Recorded Book 67, Page 497; Date Received by State Registrar FEB 15 1954

Officiant should send this copy back to the County Recorder immediately.

INDEXED
COMPARED

(Use typewriter and/or black ink)

Officiant should send this copy back to the County Recorder immediately.

Department of Public Health
Division of Vital Statistics
Boise, Idaho

STATE OF IDAHO

State File No. 8419
County File No. 2786103

County of Kootenai

Marriage License

KNOW ALL MEN BY THIS CERTIFICATE: That any regularly ordained minister of the Gospel, authorized by the rites and usages of the church or denomination of Christians, Hebrews, or religious body of which he may be a member, or any Judge or Justice of the Peace, or competent officer to whom this may come, he not knowing of any lawful impediments thereto, is hereby authorized and empowered to solemnize the rites of Matrimony between:

GROOM		AND	BRIDE	
1. Full Name	Paul Lemm-Marugg		9. Full Name	Mae Larsen
2. Address:	Spokane (City) Spokane (County) Washington (State)		10. Address:	Spokane (City) Spokane (County) Washington (State)
3. Age	44		11. Age	50
4. Color or Race	W		12. Color or Race	W
5. Single			13. Single	
6. Widowed			14. Widowed	W
7. Divorced	D		15. Divorced	
8. Birthplace: City	Hamilton		16. Maiden Name if previously married	Mae Boatman
State	Montana		17. Birthplace: City	Kettle Falls
			State	Washington

And to certify the same to said parties, or either of them under his hand and seal, in his ministerial or official capacity, and thereupon he is required to deliver this copy to the parties so married.

IN TESTIMONY WHEREOF, I have hereunto set my hand and affixed my official seal, at Coeur d'Alene Kootenai County, Idaho, this 19th day of December, A.D. 19 53.

James D. Riggs
Recorder

Marguerite Tomblin
Deputy

Marriage Certificate

I, Anna Rose Braune, a Justice of the Peace, residing at Coeur d' Alene, in the county of Kootenai in the State of Idaho, do certify that, in accordance with the authority on me conferred by the above license, I did on this 19th day of December, in the year A.D. 19 53 at Coeur d' Alene in the county of Kootenai in the State of Idaho, solemnize the rites of matrimony between Paul Lemm-Marugg of Spokane, in the county of Spokane, of the State of Washington, and Mae Larson of Spokane, in the county of Spokane, of the state of Washington, in the presence of Mrs. Hall H. Harper Jr. and Hall H. Harper Jr.

WITNESS My hand at the county aforesaid, this 19th day of December, A.D. 19 53.

In the presence of:
Mrs. Hall H. Harper, Jr.
and Hall H. Harper, Jr.

Anna Rose Braune
Justice of the Peace

Date received by County Recorder DEC 29 1953 By Signature James D. Riggs County Recorder; Recorded Book 67, Page 198; Date Received by State Registrar FEB 15 1954

COMPARED

JAN 1 2 1972

Department of Public Health
Division of Vital Statistics
Boise, Idaho

STATE OF IDAHO

State File No. 8420
County File No. 278402

County of Kootenai

Marriage License

KNOW ALL MEN BY THIS CERTIFICATE: That any regularly ordained minister of the Gospel, authorized by the rites and usages of the church or denomination of Christians, Hebrews, or religious body of which he may be a member, or any Judge or Justice of the Peace, or competent officer to whom this may come, he not knowing of any lawful impediments thereto, is hereby authorized and empowered to solemnize the rites of Matrimony between:

GROOM		AND	BRIDE	
1. Full Name	Lyle Schoenrock		9. Full Name	Doris Albrecht
2. Address:	Great Falls (City) Cascade (County) Montana (State)		10. Address:	Great Falls (City) Cascade (County) Montana (State)
3. Age 39	4. Color or Race W	5. Single ___ 6. Widowed ___ 7. Divorced D	11. Age 40	12. Color or Race W 13. Single ___ 14. Widowed W 15. Divorced ___
8. Birthplace: City	Waterville State Minnesota		16. Maiden Name if previously married	Doris Fleming
			17. Birthplace: City	Chinook State Montana

And to certify the same to said parties, or either of them under his hand and seal, in his ministerial or official capacity, and thereupon he is required to deliver this copy to the parties so married.

IN TESTIMONY WHEREOF, I have hereunto set my hand and affixed my official seal, at Coeur d'Alene, Kootenai County, Idaho, this 19th day of December, A.D. 1953.

James D. Riggs
Recorder

Marguerite Tomblin
Deputy

Marriage Certificate

I, Eugene C. Knauts, a Baptist Minister, residing at Coeur d'Alene, in the county of Kootenai in the State of Idaho, do certify that, in accordance with the authority on me conferred by the above license, I did on this 19th day of December, in the year A.D. 1953 at Coeur d'Alene in the county of Kootenai, in the State of Idaho, solemnize the rites of matrimony between Lyle Schoenrock of Great Falls, in the county of Cascade, of the State of Montana, and Doris Albrecht of Great Falls, in the county of Cascade of the state of Montana, in the presence of Lyla M. Knauts and Lola Mae Cole.

WITNESS My hand at the county aforesaid, this 19th day of December, A.D. 1953.

In the presence of: Lyla M. Knauts
and Lola Mae Cole

Rev. Eugene C. Knauts

Date received DEC 22 1953 by County Recorder; Signature James D. Riggs County Recorder; Recorded Book 67, Page 480

INDEXED

Date Received FEB 18 1954 by State Registrar

COMPARED

(Use typewriter and/or black ink)

Officiant should send this copy back to the County Recorder immediately.

(Use typewriter and/or black ink)

Officiant should send this copy back to the County Recorder immediately.

Department of Public Health
Division of Vital Statistics
Boise, Idaho

STATE OF IDAHO

State File No. 8421
County File No. 278694

County of Kootenai

Marriage License

KNOW ALL MEN BY THIS CERTIFICATE: That any regularly ordained minister of the Gospel, authorized by the rites and usages of the church or denomination of Christians, Hebrews, or religious body of which he may be a member, or any Judge or Justice of the Peace, or competent officer to whom this may come, he not knowing of any lawful impediments thereto, is hereby authorized and empowered to solemnize the rites of Matrimony between:

GROOM

1. Full Name Howard Bowen
2. Address: Spokane Spokane Washington
   L City W County State D
3. Age ___ 4. Color or Race ___ 5. Single ___ 6. Widowed ___ 7. Divorced ___
   Silcem Illinois
8. Birthplace: City ___ State ___

AND

BRIDE

9. Full Name Emma Louden
10. Address: Spokane Spokane Washington
    L City W County State D
11. Age ___ 12. Color or Race ___ 13. Single ___ 14. Widowed ___ 15. Divorced ___
    Emma Lautensleger
16. Maiden Name if previously married ___
    Endicott Washington
17. Birthplace: City ___ State ___

And to certify the same to said parties, or either of them under his hand and seal, in his ministerial or official capacity, and thereupon he is required to deliver this copy to the parties so married.

IN TESTIMONY WHEREOF, I have hereunto set my hand and affixed my official seal,

at Coeur d'Alene Kootenai County, Idaho,
this 19 day of December A.D. 19 55.

James D. Riggs
Recorder
Dese Langford
Deputy

Marriage Certificate

I, Anna Rose Braune, a Justice of the Peace residing at Coeur d' Alene, in the county of Kootenai in the State of Idaho, do certify that, in accordance with the authority on me conferred by the above license, I did on this 19th day of December in the year A.D. 19 55 at Coeur d' Alene in the county of Kootenai in the State of Idaho, solemnize the rites of matrimony between Howard Bowen of Spokane in the county of Spokane, of the State of Washington, and Emma Louden of Spokane in the county of Spokane, of the State of Washington, in the presence of Beverley Copeland and Lucille Garvey.

WITNESS My hand at the county aforesaid, this 19th day of December, A.D. 19 55.

In the presence of:
Beverly Copeland
and Lucille Garvey

Anna Rose Braune
Justice of the Peace

Date received by County Recorder DEC 29 1953; Signature James D Riggs County Recorder; Recorded Book 67, Page 498; Date Received by State Registrar FEB 15 1954

COMPARED

Department of Public Health
Division of Vital Statistics
Boise, Idaho

STATE OF IDAHO

State File No. 8422
County File No. 278408

(Use typewriter and/or black ink)

County of Kootenai

Marriage License

KNOW ALL MEN BY THIS CERTIFICATE: That any regularly ordained minister of the Gospel, authorized by the rites and usages of the church or denomination of Christians, Hebrews, or religious body of which he may be a member, or any Judge or Justice of the Peace, or competent officer to whom this may come, he not knowing of any lawful impediments thereto, is hereby authorized and empowered to solemnize the rites of Matrimony between:

GROOM		AND	BRIDE	
1. Full Name	Dennis O'Brien		9. Full Name	Doleris F. Aster
2. Address:	Spokane (City) Spokane (County) Washington (State)		10. Address:	Spokane (City) Spokane (County) Washington (State)
3. Age 18	4. Color or Race W	5. Single S 6. Widowed 7. Divorced	11. Age 18	12. Color or Race W 13. Single S 14. Widowed 15. Divorced
8. Birthplace: City	Chester State Montana		16. Maiden Name if previously married	***
			17. Birthplace: City	Spokane State Washington

And to certify the same to said parties, or either of them under his hand and seal, in his ministerial or official capacity, and thereupon he is required to deliver this copy to the parties so married.

IN TESTIMONY WHEREOF, I have hereunto set my hand and affixed my official seal, at Coeur d'Alene, Kootenai County, Idaho, this 18th day of December, A.D. 1953.

James D. Riggs
Recorder
Marguerite Tomblin
Deputy

Marriage Certificate

I, M.F.Frandsen, a Justice of the Peace, residing at Coeur d'Alene, in the county of Kootenai in the State of Idaho, do certify that, in accordance with the authority on me conferred by the above license, I did on this 19th day of Dec., in the year A.D. 1953 at Coeur d'Alene in the county of Kootenai, in the State of Idaho, solemnize the rites of matrimony between Dennis O'Brien of Spokane, in the county of Spokane, of the State of Wash., and Delores F. Aster of Spokane, in the county of Spokane of the state of Wash., in the presence of Delores Martin and George H. Aster.

WITNESS My hand at the county aforesaid, this 19th day of Dec., A.D. 1953.

In the presence of:
Delores Martin
and George H. Aster

M. E Frandsen
Justice of the Peace

Officiant should send this copy back to the County Recorder immediately.

Date received by County Recorder DEC 22 1953 Signature James D Riggs County Recorder; Recorded Book 67, Page 483; Date Received by State Registrar FEB 15 1954

INDEXED

COMPARED

Department of Public Health
Division of Vital Statistics
Boise, Idaho

STATE OF IDAHO

State File No. 8423
County File No. 278409

County of Kootenai

Marriage License

KNOW ALL MEN BY THIS CERTIFICATE: That any regularly ordained minister of the Gospel, authorized by the rites and usages of the church or denomination of Christians, Hebrews, or religious body of which he may be a member, or any Judge or Justice of the Peace, or competent officer to whom this may come, he not knowing of any lawful impediments thereto, is hereby authorized and empowered to solemnize the rites of Matrimony between:

GROOM AND BRIDE

1. Full Name John Heuvel
2. Address: Plains Sanders Montana (City County State)
3. Age 43 4. Color or Race W 5. Single S 6. Widowed 7. Divorced
8. Birthplace: City ••• State Holland

9. Full Name Virginia Willcutt
10. Address: Plains Sanders Montana (City County State)
11. Age 33 12. Color or Race W 13. Single S 14. Widowed 15. Divorced
16. Maiden Name if previously married Virginia James
17. Birthplace: City Counsil Bluffs State Iowa

And to certify the same to said parties, or either of them under his hand and seal, in his ministerial or official capacity, and thereupon he is required to deliver this copy to the parties so married.

IN TESTIMONY WHEREOF, I have hereunto set my hand and affixed my official seal, at Coeur d' Alene Kootenai County, Idaho, this 19th day of December, A.D. 1953.

James D. Riggs
Recorder

Patricia Clement
Deputy

Marriage Certificate

I, M.W.Frandsen, a Justice of the Peace, residing at Coeur d'Alene, in the county of Kootenai, in the State of Idaho, do certify that, in accordance with the authority on me conferred by the above license, I did on this 19th day of Dec., in the year A.D. 1953 at Coeur d'Alene, in the county of Kootenai, in the State of Idaho, solemnize the rites of matrimony between John Heuvel of Plains, in the county of Sanders, of the State of Mont., and Virginia Willcutt of Plains, in the county of Sanders, of the state of Mont., in the presence of Rolena Cozzetto and James Cozzetto.

WITNESS My hand at the county aforesaid, this 19th day of Dec., A.D. 1953.

In the presence of:
Rolena Cozzetto
and James A. Cozzetto

M. W. Frandsen
Justixe of the Peace

Date received by County Recorder DEC 22 1953; Signature James D. Riggs County Recorder; Recorded Book 67, Page 483; Date Received by State Registrar FEB 15 1954

INDEXED
COMPARED

(Use typewriter and/or black ink)

Officiant should send this copy back to the County Recorder immediately.

Department of Public Health
Division of Vital Statistics
Boise, Idaho

STATE OF IDAHO

State File No. 8424
County File No. 27840

(Use typewriter and/or black ink)

County of Kootenai

Marriage License

KNOW ALL MEN BY THIS CERTIFICATE: That any regularly ordained minister of the Gospel, authorized by the rites and usages of the church or denomination of Christians, Hebrews, or religious body of which he may be a member, or any Judge or Justice of the Peace, or competent officer to whom this may come, he not knowing of any lawful impediments thereto, is hereby authorized and empowered to solemnize the rites of Matrimony between:

GROOM		AND	BRIDE	
1. Full Name	James A. Cozzetto		9. Full Name	Rolena Johnson
2. Address:	Spokane (City) Spokane (County) Washington (State)		10. Address:	Spokane (City) Spokane (County) Washington (State)
3. Age 34	4. Color or Race W	5. Single	6. Widowed	7. Divorced D	11. Age 24	12. Color or Race W	13. Single	14. Widowed	15. Divorced D
8. Birthplace: City Spokane	State Washington		16. Maiden Name if previously married	Rolena Stevenson
			17. Birthplace: City Port Townsend	State Washington

And to certify the same to said parties, or either of them under his hand and seal, in his ministerial or official capacity, and thereupon he is required to deliver this copy to the parties so married.

IN TESTIMONY WHEREOF, I have hereunto set my hand and affixed my official seal, at Coeur d'Alene, Kootenai County, Idaho, this 19th day of December, A.D. 19 53.

James D. Riggs
Recorder

Carolyn Deming
Deputy

Marriage Certificate

I, M.E. Frandsen, a Justice of the Peace residing at Coeur d'Alene, in the county of Kootenai in the State of Idaho do certify that, in accordance with the authority on me conferred by the above license, I did on this 19th day of Dec. in the year A.D. 19 53 at Coeur d'Alene, in the county of Kootenai in the State of Idaho, solemnize the rites of matrimony between James A. Cozzetto of Spokane, in the county of Spokane, of the State of Wash., and Rolena Johnson of Spokane, in the county of Spokane, of the state of Wash., in the presence of Virginia Willcutt and John Huevel.

WITNESS My hand at the county aforesaid, this 19th day of Dec., A.D. 19 53.

In the presence of:
Virginia McCluett
and John Huevel

M E Frandsen
Justice of the Peace

Date received by County Recorder DEC 22 1953; Signature James D Riggs County Recorder; Recorded Book 67, Page 484; Date Received by State Registrar FEB 15 1954

INDEXED
COMPARED

Officiant should send this copy back to the County Recorder immediately.

Department of Public Health
Division of Vital Statistics
Boise, Idaho

STATE OF IDAHO

State File No. 8425
County File No. 278407

(Use typewriter and/or black ink)

County of Kootenai

Marriage License

KNOW ALL MEN BY THIS CERTIFICATE: That any regularly ordained minister of the Gospel, authorized by the rites and usages of the church or denomination of Christians, Hebrews, or religious body of which he may be a member, or any Judge or Justice of the Peace, or competent officer to whom this may come, he not knowing of any lawful impediments thereto, is hereby authorized and empowered to solemnize the rites of Matrimony between:

GROOM		BRIDE
1. Full Name	William Lee Grammer	9. Full Name Alice Eldridge Donovan
2. Address: City	Seattle	Edgartown
County	King	Dukes
State	Washington	Mass.
3. Age	30	24
4. Color or Race	W	W
5. Single		
6. Widowed		
7. Divorced	D	
8. Birthplace: City	Hopewell	Edgartown
State	Virginia	Mass.
10. Address: City		
County		
State		
11. Age		24
12. Color or Race		W
13. Single		S
14. Widowed		
15. Divorced		
16. Maiden Name if previously married		****
17. Birthplace: City		Edgartown
State		Mass.

AND

And to certify the same to said parties, or either of them under his hand and seal, in his ministerial or official capacity, and thereupon he is required to deliver this copy to the parties so married.

IN TESTIMONY WHEREOF, I have hereunto set my hand and affixed my official seal, at Coeur d'Alene Kootenai County, Idaho, this 19th day of December, A.D. 19 53

James D. Riggs
Recorder

Carolyn Horning
Deputy

Marriage Certificate

M.F.Frandsen Justice of the Peace

I, Coeur d'Alene, a Kootenai residing at , in the county of in the State of Idaho, do certify that, in accordance with the authority on me conferred by the above license, I did on this 19th day of Dec. in the year A.D. 19 53 at Coeur d'Alene in the county of Kootenai in the State of Idaho, solemnize the rites of matrimony between William Lee Grammer of Seattle, King County, State of Wash., and Alice Eldridge Donovan of Edgartown, Dukes County, State of Mass, in the presence of J.W.Donald and Fannie Shaffer of the state of , in the presence of

WITNESS My hand at the county aforesaid, this 19th day of Dec., A.D. 19 53.

In the presence of: Fannie Shaffer
and J.W.Donald

M.F.Frandsen
Justice of the Peace

Date received by County Recorder DEC 22 1953; Signature James D Riggs County Recorder; Recorded Book 67, Page 482; Date Received by State Registrar FEB 15 1954

INDEXED

COMPARED

Officiant should send this copy back to the County Recorder immediately.

(Use typewriter and/or black ink)

Officiant should send this copy back to the County Recorder immediately.

Department of Public Health
Division of Vital Statistics
Boise, Idaho

STATE OF IDAHO

State File No. 8426
County File No. 278400

County of Kootenai

Marriage License

KNOW ALL MEN BY THIS CERTIFICATE: That any regularly ordained minister of the Gospel, authorized by the rites and usages of the church or denomination of Christians, Hebrews, or religious body of which he may be a member, or any Judge or Justice of the Peace, or competent officer to whom this may come, he not knowing of any lawful impediments thereto, is hereby authorized and empowered to solemnize the rites of Matrimony between:

GROOM		AND	BRIDE	
1. Full Name	Anthony P. Torres		9. Full Name	Shirley M. Truman
2. Address:	Rexford (City) Lincoln (County) Montana (State)		10. Address:	Rexford (City) Lincoln (County) Montana (State)
3. Age	21		11. Age	18
4. Color or Race	W		12. Color or Race	W
5. Single	S		13. Single	S
6. Widowed			14. Widowed	
7. Divorced			15. Divorced	
8. Birthplace: City	Libby State Montana		16. Maiden Name if previously married	*******
			17. Birthplace: City	Eureka State Montana

And to certify the same to said parties, or either of them under his hand and seal, in his ministerial or official capacity, and thereupon he is required to deliver this copy to the parties so married.

IN TESTIMONY WHEREOF, I have hereunto set my hand and affixed my official seal, at Coeur d'Alene, Kootenai County, Idaho, this 19th day of December, A.D. 19 53.

JAMES D. RIGGS
Recorder
Ora E. Swan
Deputy

Marriage Certificate

I, E. C. Knauts, a Baptist minister, residing at Coeur D Alene, in the county of Kootenai in the State of Idaho, do certify that, in accordance with the authority on me conferred by the above license, I did on this 19th day of December, in the year A.D. 1953 at Coeur D Alene in the county of Kootenai, in the State of Idaho, solemnize the rites of matrimony between Anthony P. Torres of Rexford, in the county of Lincoln, of the State of Montana, and Shirley M. Truman of Rexford, in the county of Lincoln of the state of Montana, in the presence of Robert K. Cole and Mrs Lola Cole.

WITNESS My hand at the county aforesaid, this 19th day of December, A.D. 1953.

In the presence of: Robert K. Cole.

and Mrs Robert K. Cole

Rev. Eugene E. Knauts

Date received by County Recorder DEC 22 1953; Signature James D Riggs County Recorder; Recorded Book 67, Page 479; Date Received by State Registrar FEB 15 1954

INDEXED

COMPARED

Department of Public Health
Division of Vital Statistics
Boise, Idaho

STATE OF IDAHO

State File No. 8427
County File No. 28401

(Use typewriter and/or black ink)

County of Kootenai

Marriage License

KNOW ALL MEN BY THIS CERTIFICATE: That any regularly ordained minister of the Gospel, authorized by the rites and usages of the church or denomination of Christians, Hebrews, or religious body of which he may be a member, or any Judge or Justice of the Peace, or competent officer to whom this may come, he not knowing of any lawful impediments thereto, is hereby authorized and empowered to solemnize the rites of Matrimony between:

GROOM		AND	BRIDE	
1. Full Name	Alfred D. Jurrens		9. Full Name	Margaret Ann Arnold
2. Address:	Custer (City) Custer (County) S. Dakota (State)		10. Address:	Fort Worth (City) Tarrant (County) Texas (State)
3. Age 30	4. Color or Race W	5. Single S 6. Widowed 7. Divorced	11. Age 25	12. Color or Race W 13. Single 14. Widowed 15. Divorced D
8. Birthplace: City	Tyndall State S. Dakota		16. Maiden Name if previously married	Margaret Gregson
			17. Birthplace: City	Forth Worth State Texas

And to certify the same to said parties, or either of them under his hand and seal, in his ministerial or official capacity, and thereupon he is required to deliver this copy to the parties so married.

IN TESTIMONY WHEREOF, I have hereunto set my hand and affixed my official seal, at Coeur d' Alene, Kootenai County, Idaho, this 19th day of December, A.D. 19 53.

James D. Riggs
Recorder

Deputy

Marriage Certificate

I, E.C. Knauts, a Baptist minister, residing at Coeur D Alene, in the county of Kootenai in the State of Idaho, do certify that, in accordance with the authority on me conferred by the above license, I did on this 19th day of December, in the year A.D. 1953 at Coeur D Alene in the county of Kootenai, in the State of Idaho, solemnize the rites of matrimony between Alfred D. Jurrens of Custer, in the county of Custer, of the State of S Dakota, and Margaret Ann Arnold of Fort Worth, in the county of Tarrant of the state of Texas, in the presence of Louise Agee and Alex H. Varunok.

WITNESS My hand at the county aforesaid, this 19th day of December, A.D. 1953.

In the presence of:

Alex H. Varunok

and Louise Agee

Rev. Eugene Knauts

Date received by County Recorder DEC 22 1953; Signature James D Riggs County Recorder; Recorded Book 67, Page 479; Date Received by State Registrar FEB 15 1954

INDEXED

Officiant should send this copy back to the County Recorder immediately.

COMPARED

Department of Public Health
Division of Vital Statistics
Boise, Idaho

STATE OF IDAHO

State File No. 8428
County File No. 278406

(Use typewriter and/or black ink)

County of Kootenai

Marriage License

KNOW ALL MEN BY THIS CERTIFICATE: That any regularly ordained minister of the Gospel, authorized by the rites and usages of the church or denomination of Christians, Hebrews, or religious body of which he may be a member, or any Judge or Justice of the Peace, or competent officer to whom this may come, he not knowing of any lawful impediments thereto, is hereby authorized and empowered to solemnize the rites of Matrimony between:

GROOM		AND	BRIDE	
1. Full Name	Archie Frew		9. Full Name	Gertrude Wayant
2. Address	Fruitvale (City) British Columbia (County) Canada (State)		10. Address	Fruitvale (City) British Columbia (County) Canada (State)
3. Age 48	4. Color or Race W	5. Single ___ 6. Widowed ___ 7. Divorced D	11. Age 47	12. Color or Race W 13. Single ___ 14. Widowed W 15. Divorced ___
8. Birthplace: City	Kilsyth State Scotland		16. Maiden Name if previously married	Gertrude Locken
			17. Birthplace: City	Seioure State North Dakota

And to certify the same to said parties, or either of them under his hand and seal, in his ministerial or official capacity, and thereupon he is required to deliver this copy to the parties so married.

IN TESTIMONY WHEREOF, I have hereunto set my hand and affixed my official seal, at Coeur d'Alene, Kootenai County, Idaho, this 20th day of December, A.D. 1953.

JAMES D. RIGGS
Recorder
Ora E. Swan
Deputy

Marriage Certificate

I, M.F.Frandsen, a Justice of the Peace, residing at Coeur d'Alene, in the county of Kootenai in the State of Idaho, do certify that, in accordance with the authority on me conferred by the above license, I did on this 20th day of Dec., in the year A.D. 1953 at Coeur d'Alene in the county of Kootenai, in the State of Idaho, solemnize the rites of matrimony between Archie Frew of Fruitvale, in the county of B.C., of the State of Canada, and Gertrude Wayant of Fruitvale, in the county of B.C. of the state of Canada, in the presence of Leona Frandsen and Cliff Johnson.

WITNESS My hand at the county aforesaid, this 20th day of Dec., A.D. 1953.

In the presence of:
Mrs Leona Frandsen
and Cliff Johnson

M. E. Frandsen
Justice of the Peace

Date received by County Recorder DEC 22 1953 Signature James D. Riggs County Recorder; Recorded Book 67, Page 482; Date Received by State Registrar FEB 15 1954

INDEXED

COMPARED

Officiant should send this copy back to the County Recorder immediately.

Department of Public Health
Division of Vital Statistics
Boise, Idaho

STATE OF IDAHO

State File No. 8429
County File No. 295299

(Use typewriter and/or black ink)

County of Kootenai

Marriage License

KNOW ALL MEN BY THIS CERTIFICATE: That any regularly ordained minister of the Gospel, authorized by the rites and usages of the church or denomination of Christians, Hebrews, or religious body of which he may be a member, or any Judge or Justice of the Peace, or competent officer to whom this may come, he not knowing of any lawful impediments thereto, is hereby authorized and empowered to solemnize the rites of Matrimony between:

GROOM		AND	BRIDE	
1. Full Name	Arthur E. Ellefsen		9. Full Name	Joyce Ann Stott
2. Address:	Spokane (City) Spokane (County) Washington (State)		10. Address:	Coeur d'Alene (City) Kootenai (County) Idaho (State)
3. Age	L		11. Age	18
4. Color or Race	W		12. Color or Race	W
5. Single			13. Single	S
6. Widowed			14. Widowed	
7. Divorced	D		15. Divorced	
8. Birthplace: City	Spokane State Washington		16. Maiden Name if previously married	* * * * *
			17. Birthplace: City	Coeur d'Alene State Idaho

And to certify the same to said parties, or either of them under his hand and seal, in his ministerial or official capacity, and thereupon he is required to deliver this copy to the parties so married.

IN TESTIMONY WHEREOF, I have hereunto set my hand and affixed my official seal, at Coeur d'Alene, Kootenai County, Idaho, this Fifth day of December, A.D. 19 53.

James D. Riggs
Recorder

Sue Langford
Deputy

Marriage Certificate

I, E. C. Knauts, a Baptist minister, residing at Coeur D Alene, in the county of Kootenai in the State of Idaho, do certify that, in accordance with the authority on me conferred by the above license, I did on this 20th day of December, in the year A.D. 1953 at Coeur D Alene in the county of Kootenai, in the State of Idaho, solemnize the rites of matrimony between Arthur E. Ellefsen of Spokane, in the county of Spokane, of the State of Washington, and Joyce Ann Stott of Coeur D Alene, in the county of Kootenai of the state of Idaho, in the presence of Horace Wachter and Barbara Russell.

WITNESS My hand at the county aforesaid, this 20th day of December, A.D. 1953.

In the presence of:
Horace H. Wachter
and Barbara Russell

Rev. Eugene Knauts

Date received by County Recorder DEC 22 1953; Signature James D Riggs County Recorder; Recorded Book 67, Page 478; Date Received by State Registrar FEB 15 1954

INDEXED

COMPARED

Officiant should send this copy back to the County Recorder immediately.

Department of Public Health
Division of Vital Statistics
Boise, Idaho

STATE OF IDAHO

State File No. 8430
County File No. 278608

County of Kootenai

Marriage License

KNOW ALL MEN BY THIS CERTIFICATE: That any regularly ordained minister of the Gospel, authorized by the rites and usages of the church or denomination of Christians, Hebrews, or religious body of which he may be a member, or any Judge or Justice of the Peace, or competent officer to whom this may come, he not knowing of any lawful impediments thereto, is hereby authorized and empowered to solemnize the rites of Matrimony between:

GROOM		AND	BRIDE	
1. Full Name	Philip C. Tulluck		9. Full Name	Marlene E. Hart
2. Address:	Camp Hanford (City) Benton (County) Washington (State)		10. Address:	Richland (City) Benton (County) Washington (State)
3. Age 22	4. Color or Race W 5. Single S 6. Widowed 7. Divorced		11. Age 19	12. Color or Race W 13. Single S 14. Widowed 15. Divorced
8. Birthplace: City	Seattle State Washington		16. Maiden Name if previously married	....
			17. Birthplace: City	Grandview State Washington

And to certify the same to said parties, or either of them under his hand and seal, in his ministerial or official capacity, and thereupon he is required to deliver this copy to the parties so married.

IN TESTIMONY WHEREOF, I have hereunto set my hand and affixed my official seal, at Coeur d'Alene, Kootenai County, Idaho, this 20th day of December, A.D. 19 53.

James D. Riggs
Recorder

Carolyn Harning
Deputy

Marriage Certificate

I, Anna Rose Braune, a Justice of the Peace, residing at Coeur d' Alene, in the county of Kootenai in the State of Idaho, do certify that, in accordance with the authority on me conferred by the above license, I did on this 20th day of December, in the year A.D. 19 53 at Coeur d' Alene in the county of Kootenai, in the State of Idaho, solemnize the rites of matrimony between Philip C.Tulluck of Camp Hanford, in the county of Benton, of the State of Washington, and Marlene E.Hart of Richland, in the county of Benton of the state of Washington, in the presence of Jane Long and J.W.Donald.

WITNESS My hand at the county aforesaid, this 20th day of December, A.D. 1953.

In the presence of:

Jane Long

and J.W.Donald

Anna Rose Braune
Justice of the Peace

Date received by County Recorder: DEC 29 1953; Signature James D Riggs County Recorder; Recorded Book 67, Page 500; Date Received by State Registrar FEB 15 1954

COMPARED

(Use typewriter and/or black ink)

Officiant should send this copy back to the County Recorder immediately.

Department of Public Health
Division of Vital Statistics
Boise, Idaho

STATE OF IDAHO

State File No. 8431
County File No. 278509

County of Kootenai

Marriage License

KNOW ALL MEN BY THIS CERTIFICATE: That any regularly ordained minister of the Gospel, authorized by the rites and usages of the church or denomination of Christians, Hebrews, or religious body of which he may be a member, or any Judge or Justice of the Peace, or competent officer to whom this may come, he not knowing of any lawful impediments thereto, is hereby authorized and empowered to solemnize the rites of Matrimony between:

GROOM		AND	BRIDE	
1. Full Name	Wm P. Cunningham		9. Full Name	Alice Brown
2. Address:	Coule City (City) Grant (County) Washington (State)		10. Address:	Hartline (City) Grant (County) Washington (State)
3. Age 39	4. Color or Race W	5. Single ___ 6. Widowed ___ 7. Divorced D	11. Age 40	12. Color or Race W 13. Single ___ 14. Widowed ___ 15. Divorced D
8. Birthplace: City	Delrio State Washington		16. Maiden Name if previously married	Alice Poe
			17. Birthplace: City	Hartline State Washington

And to certify the same to said parties, or either of them under his hand and seal, in his ministerial or official capacity, and thereupon he is required to deliver this copy to the parties so married.

IN TESTIMONY WHEREOF, I have hereunto set my hand and affixed my official seal, at Coeur d'Alene Kootenai County, Idaho, this 20th day of December, A.D. 19 53.

James D. Riggs
Recorder

Carolyn Horning
Deputy

Marriage Certificate

I, Anna Rose Braune, a Justice of the Peace residing at Coeur d' Alene, in the county of Kootenai in the State of Idaho, do certify that, in accordance with the authority on me conferred by the above license, I did on this 20th day of December, in the year A.D. 19 53 at Coeur d' Alene in the county of Kootenai, in the State of Idaho, solemnize the rites of matrimony between Wm. P. Cunningham of Coulee City, in the county of Grant, of the State of Washington, and Alice Brown of Hartline, in the county of Grant of the state of Washington, in the presence of Pauline Cunningham and Loren Cunningham

WITNESS My hand at the county aforesaid, this 20th day of December, A.D. 19 53.

In the presence of:
Pauline Cunningham
and
Loren Cunningham

Anna Rose Braune
Justice of the Peace

Date received by County Recorder DEC 29 1953; Signature James D Riggs County Recorder; Recorded Book 67, Page 500; Date Received by State Registrar FEB 15 1954

INDEXED

COMPARED

(Use typewriter and/or black ink)

Officiant should send this copy back to the County Recorder immediately.

Department of Public Health
Division of Vital Statistics
Boise, Idaho

STATE OF IDAHO

State File No. 8432
County File No. 278610

County of Kootenai

Marriage License

KNOW ALL MEN BY THIS CERTIFICATE: That any regularly ordained minister of the Gospel, authorized by the rites and usages of the church or denomination of Christians, Hebrews, or religious body of which he may be a member, or any Judge or Justice of the Peace, or competent officer to whom this may come, he not knowing of any lawful impediments thereto, is hereby authorized and empowered to solemnize the rites of Matrimony between:

GROOM Jack A. Walter AND BRIDE Darlene B. Thorp

1. Full Name Spokane Spokane Washington
2. Address: City County State
3. Age 26 4. Color or Race W 5. Single S 6. Widowed 7. Divorced
8. Birthplace: City Spokane State Washington
9. Full Name Spokane Spokane Washington
10. Address: City County State
11. Age 20 12. Color or Race W 13. Single 14. Widowed 15. Divorced D
16. Maiden Name if previously married Darlene B. Pickerd
17. Birthplace: City Troy State Idaho

And to certify the same to said parties, or either of them under his hand and seal, in his ministerial or official capacity, and thereupon he is required to deliver this copy to the parties so married.

IN TESTIMONY WHEREOF, I have hereunto set my hand and affixed my official seal, at Coeur d'Alene Kootenai County, Idaho, this 19th day of December A.D. 1953

James D. Riggs
Recorder

Carolyn Horning
Deputy

Marriage Certificate

I, Anna Rose Braune, a Justice of the Peace, residing at Coeur d' Alene, in the county of Kootenai in the State of Idaho, do certify that, in accordance with the authority on me conferred by the above license, I did on this 20th day of December, in the year A.D. 1953 at Coeur d' Alene in the county of Kootenai, in the State of Idaho, solemnize the rites of matrimony between Jack A. Walter of Spokane, in the county of Spokane, of the State of Washington, and Darlene B. Thorp of Spokane, in the county of Spokane, of the state of Washington, in the presence of Zella Walker and Gary C. Walter.

WITNESS My hand at the county aforesaid, this 20th day of December, A.D. 1953.

In the presence of: Gary C Walter
and Zella Walker

Anna Rose Braune
Justice of the Peace

Date received by County Recorder DEC 29 1953 Signature James D Riggs County Recorder; Recorded Book 67, Page 501; Date Received by State Registrar FEB 15 1954

INDEXED

COMPARED

(Use typewriter and/or black ink)

Officiant should send this copy back to the County Recorder immediately.

Department of Public Health
Division of Vital Statistics
Boise, Idaho

STATE OF IDAHO

State File No. 8433
County File No. 278802

(Use typewriter and/or black ink)

County of Kootenai

Marriage License

KNOW ALL MEN BY THIS CERTIFICATE: That any regularly ordained minister of the Gospel, authorized by the rites and usages of the church or denomination of Christians, Hebrews, or religious body of which he may be a member, or any Judge or Justice of the Peace, or competent officer to whom this may come, he not knowing of any lawful impediments thereto, is hereby authorized and empowered to solemnize the rites of Matrimony between:

GROOM

1. Full Name: Gerald B. Petersen
2. Address: Chelan (City) Chelan (County) Washington (State)
3. Age 20 4. Color or Race W 5. Single S 6. Widowed ___ 7. Divorced ___
8. Birthplace: City Chelan State Washington

AND

BRIDE

9. Full Name: Vicki V. Lutich
10. Address: Wallace (City) Shoshone (County) Idaho (State)
11. Age 18 12. Color or Race W 13. Single S 14. Widowed ___ 15. Divorced ___
16. Maiden Name if previously married ****
17. Birthplace: City Bisbee State Arizona

And to certify the same to said parties, or either of them under his hand and seal, in his ministerial or official capacity, and thereupon he is required to deliver this copy to the parties so married.

IN TESTIMONY WHEREOF, I have hereunto set my hand and affixed my official seal, at Coeur d'Alene, Kootenai County, Idaho, this 18th day of December, A.D. 1953.

James D. Riggs
Recorder

Carolyn Harmony
Deputy

Marriage Certificate

I, PATRICK J. AHERN, a CATHOLIC PRIEST, residing at WALLACE, in the county of SHOSHONE in the State of Idaho, do certify that, in accordance with the authority on me conferred by the above license, I did on this 21st day of DECEMBER, in the year A.D. 1953 at WALLACE, IDAHO in the county of SHOSHONE, in the State of Idaho, solemnize the rites of matrimony between GERALD B. PETERSEN of CHELAN, in the county of CHELAN, of the State of WASHINGTON, and VICKI V. LUTICH of WALLACE, in the county of SHOSHONE of the state of IDAHO, in the presence of EUGENE ANDERSON and JANET MCCANN.

WITNESS My hand at the county aforesaid, this 21st day of DECEMBER, A.D. 1953.

In the presence of:

Eugene Anderson

and JAN 5 1954 M McCann

Rev. P. J. Ahern

Officiant should send this copy back to the County Recorder immediately.

Date received by County Recorder ___; Signature James D Riggs County Recorder; Recorded Book 67, Page 531; Date Received by State Registrar FEB 18 1954

INDEXED

COMPARED

Department of Public Health
Division of Vital Statistics
Boise, Idaho

STATE OF IDAHO

State File No. 8434
County File No. 27861

County of Kootenai

Marriage License

KNOW ALL MEN BY THIS CERTIFICATE: That any regularly ordained minister of the Gospel, authorized by the rites and usages of the church or denomination of Christians, Hebrews, or religious body of which he may be a member, or any Judge or Justice of the Peace, or competent officer to whom this may come, he not knowing of any lawful impediments thereto, is hereby authorized and empowered to solemnize the rites of Matrimony between:

GROOM		BRIDE
1. Full Name	Max M. Bartlett	9. Full Name Donna Wolverton
2. Address: City	Silverdale	10. Address: City Silverdale
County	Kitsap	County Kitsap
State	Washington	State Washington
3. Age	42	11. Age 24
4. Color or Race	W	12. Color or Race W
5. Single ___ 6. Widowed ___ 7. Divorced	D	13. Single ___ 14. Widowed ___ 15. Divorced D
8. Birthplace: City	Bremerton	16. Maiden Name if previously married Donna Harris
State	Washington	17. Birthplace: City Bremerton State Washington

And to certify the same to said parties, or either of them under his hand and seal, in his ministerial or official capacity, and thereupon he is required to deliver this copy to the parties so married.

IN TESTIMONY WHEREOF, I have hereunto set my hand and affixed my official seal, at Coeur d'Alene, Kootenai County, Idaho, this 21 day of December, A.D. 19 53.

James D. Riggs
Recorder
Carolyn Horning
Deputy

Marriage Certificate

I, Anna Rose Braune, a Justice of the Peace, residing at Coeur d'Alene, in the county of Kootenai in the State of Idaho, do certify that, in accordance with the authority on me conferred by the above license, I did on this 21st day of December, in the year A.D. 19 53 at Coeur d'Alene in the county of Kootenai, in the State of Idaho, solemnize the rites of matrimony between Max M. Bartlett of Silverdale, in the county of Kitsap of the State of Washington, and Donna Wolverton of Silverdale, in the county of Kitsap of the state of Washington, in the presence of J. W. Donald and Ed W. Braune.

WITNESS My hand at the county aforesaid, this 21st day of December, A.D. 19 53.

In the presence of:
J. W. Donald
and
Ed W Braune

Anna Rose Braune
Justice of the Peace

INDEXED

Date received by County Recorder DEC 29 1953, Signature James D Riggs County Recorder; Recorded Book 67, Page 502; Date Received by State Registrar FEB 15 1954

COMPARED

(Use typewriter and/or black ink)

Officiant should send this copy back to the County Recorder immediately.

Department of Public Health
Division of Vital Statistics
Boise, Idaho

STATE OF IDAHO

State File No. 8435
County File No. 278612

County of Kootenai

Marriage License

KNOW ALL MEN BY THIS CERTIFICATE: That any regularly ordained minister of the Gospel, authorized by the rites and usages of the church or denomination of Christians, Hebrews, or religious body of which he may be a member, or any Judge or Justice of the Peace, or competent officer to whom this may come, he not knowing of any lawful impediments thereto, is hereby authorized and empowered to solemnize the rites of Matrimony between:

GROOM		AND	BRIDE
1. Full Name	Roy E. Norman		9. Full Name Helen Hode
2. Address:	Anchorage (City) Alaska (County) (State)		10. Address: Klamath Falls (City) Klamath (County) Oregon (State)
3. Age 39	4. Color or Race W 5. Single ___ 6. Widowed ___ 7. Divorced D		11. Age 45 12. Color or Race W 13. Single ___ 14. Widowed ___ 15. Divorced D
8. Birthplace: City	Kellogg State Idaho		16. Maiden Name if previously married Helen Waters
			17. Birthplace: City Santa Ana State California

And to certify the same to said parties, or either of them under his hand and seal, in his ministerial or official capacity, and thereupon he is required to deliver this copy to the parties so married.

IN TESTIMONY WHEREOF, I have hereunto set my hand and affixed my official seal, at Coeur d'Alene, Kootenai County, Idaho, this 21st day of December, A.D. 1953.

James D. Riggs
Recorder
Marguerite Tomblin
Deputy

Marriage Certificate

I, Anna Rose Braune, a Justice of the Peace, residing at Coeur d' Alene, in the county of Kootenai in the State of Idaho, do certify that, in accordance with the authority on me conferred by the above license, I did on this 21st day of December, in the year A.D. 1953 at Coeur d' Alene in the county of Kootenai, in the State of Idaho, solemnize the rites of matrimony between Roy E. Norman of Anchorage, in the county of ___, of the State of Alaska, and Helen Hode of Klamath Falls, in the county of Klamath of the state of Oregon, in the presence of Julia Heber and Edward Heber.

WITNESS My hand at the county aforesaid, this 21st day of December, A.D. 1953.

In the presence of:
Julia Heber
and Edward Heber

Anna Rose Braune
Justice of the Peace

INDEXED

Date received by County Recorder DEC 29 1953; Signature James D Riggs County Recorder; Recorded Book 67, Page 502; Date Received by State Registrar FEB 15 1954

COMPARED

(Use typewriter and/or black ink)

Officiant should send this copy back to the County Recorder immediately.

Department of Public Health
Division of Vital Statistics
Boise, Idaho

STATE OF IDAHO

State File No. 8436
County File No. 278642

(Use typewriter and/or black ink)

County of Kootenai

Marriage License

KNOW ALL MEN BY THIS CERTIFICATE: That any regularly ordained minister of the Gospel, authorized by the rites and usages of the church or denomination of Christians, Hebrews, or religious body of which he may be a member, or any Judge or Justice of the Peace, or competent officer to whom this may come, he not knowing of any lawful impediments thereto, is hereby authorized and empowered to solemnize the rites of Matrimony between:

GROOM		BRIDE	
1. Full Name	Robert Ennes	9. Full Name	Katherine Emil
2. Address:	Seattle (City) King (County) Washington (State)	10. Address:	Seattle (City) King (County) Washington (State)
3. Age	28	11. Age	31
4. Color or Race	W	12. Color or Race	W
5. Single	S	13. Single	S
6. Widowed		14. Widowed	
7. Divorced		15. Divorced	
8. Birthplace: City	Troy	16. Maiden Name if previously married	...
State	Michigan	17. Birthplace: City	Mandan
		State	North Dakota

And to certify the same to said parties, or either of them under his hand and seal, in his ministerial or official capacity, and thereupon he is required to deliver this copy to the parties so married.

IN TESTIMONY WHEREOF, I have hereunto set my hand and affixed my official seal, at Coeur d'Alene, Kootenai County, Idaho, this 21st day of December, A.D. 1953.

James D. Riggs
Recorder

Marguerite Tomblin
Deputy

Marriage Certificate

I, M.E.Frandsen, a Justice of the Peace, residing at Coeur d'Alene, in the county of Kootenai in the State of Idaho, do certify that, in accordance with the authority on me conferred by the above license, I did on this 21st day of Dec., in the year A.D. 1953 at Coeur d'Alene in the county of Kootenai, in the State of Idaho, solemnize the rites of matrimony between Robert Ennes of Seattle King Wash., in the county of ..., of the State of ..., and Katherine Emil of Seattle, in the county of King of the state of Wash., in the presence of J.W.Donald and W.J.Cox.

WITNESS My hand at the county aforesaid, this 21st day of Dec., A.D. 1953.

In the presence of:

J.W.Donald

and

W.J.Cox

M.E.Frandsen
Justice of the Peace

Date received by County Recorder DEC 29 1953; Signature James D Riggs County Recorder; Recorded Book 67, Page 517; Date Received by State Registrar FEB 15 1954

INDEXED

COMPARED

Officiant should send this copy back to the County Recorder immediately.

(Use typewriter and/or black ink)

Officiant should send this copy back to the County Recorder immediately.

Department of Public Health
Division of Vital Statistics
Boise, Idaho

STATE OF IDAHO

State File No. 8437
County File No. 278643

County of Kootenai

Marriage License

KNOW ALL MEN BY THIS CERTIFICATE: That any regularly ordained minister of the Gospel, authorized by the rites and usages of the church or denomination of Christians, Hebrews, or religious body of which he may be a member, or any Judge or Justice of the Peace, or competent officer to whom this may come, he not knowing of any lawful impediments thereto, is hereby authorized and empowered to solemnize the rites of Matrimony between:

GROOM		AND	BRIDE
1. Full Name	Sigurd B. Johnson		9. Full Name Madiline Lutz
2. Address:	Cranbrook (City) British Columbia (County) Canada (State)		10. Address: Cranbrook (City) British Columbia (County) Canada (State)
3. Age 28	4. Color or Race W 5. Single S 6. Widowed 7. Divorced		11. Age 23 12. Color or Race W 13. Single S 14. Widowed 15. Divorced
8. Birthplace: City	Swift Current Sask. State Canada		16. Maiden Name if previously married •••
			17. Birthplace: City Grason Sask. State Canada

And to certify the same to said parties, or either of them under his hand and seal, in his ministerial or official capacity, and thereupon he is required to deliver this copy to the parties so married.

IN TESTIMONY WHEREOF, I have hereunto set my hand and affixed my official seal, at Coeur d' Alene, Kootenai County, Idaho, this 21st day of December, A.D. 19 53.

James D. Riggs
Recorder

Patricia Clement
Deputy

Marriage Certificate

I, M.F.Frandsen, a Justice of the Peace residing at Coeur d'Alene, in the county of Kootenai in the State of Idaho, do certify that, in accordance with the authority on me conferred by the above license, I did on this 21st day of Dec. in the year A.D. 19 53 at Coeur d'Alene in the county of Kootenai in the State of Idaho, solemnize the rites of matrimony between Sigrud B.Johnson of Cranbrook, B.C. in the county of , of the State of Canada, and Madiline Lutz of Cranbrook, B.C. in the county of , of the state of Canada, in the presence of Eldor M. Johnson and Doreen Johnson

WITNESS My hand at the county aforesaid, this 21st day of Dec., A.D. 19 53

In the presence of:
Eldor M. Johnson
and Doreen Johnson

M. F. Frandsen

Date received by County Recorder DEC 29 1953; Signature James D Riggs County Recorder; Recorded Book 67, Page 517 Date Received by State Registrar FEB 15 1954

INDEXED

COMPARED

Department of Public Health
Division of Vital Statistics
Boise, Idaho

STATE OF IDAHO

State File No. 8438
County File No. ~~27364~~

County of Kootenai

Marriage License

KNOW ALL MEN BY THIS CERTIFICATE: That any regularly ordained minister of the Gospel, authorized by the rites and usages of the church or denomination of Christians, Hebrews, or religious body of which he may be a member, or any Judge or Justice of the Peace, or competent officer to whom this may come, he not knowing of any lawful impediments thereto, is hereby authorized and empowered to solemnize the rites of Matrimony between:

GROOM		AND	BRIDE	
1. Full Name	Pius Nicholes		9. Full Name	Yvonne DeSeve
2. Address:	Anaconda (City) Deer Lodge (County) Montana (State)		10. Address:	Anaconda (City) Deer Lodge (County) Montana (State)
3. Age	39		11. Age	45
4. Color or Race	W		12. Color or Race	W
5. Single ___ 6. Widowed ___ 7. Divorced	D		13. Single ___ 14. Widowed ___ 15. Divorced	D
8. Birthplace: City	Aberdeen		16. Maiden Name if previously married	Yvonne DeSeve
State	South Dakota		17. Birthplace: City	Paris
			State	France

And to certify the same to said parties, or either of them under his hand and seal, in his ministerial or official capacity, and thereupon he is required to deliver this copy to the parties so married.

IN TESTIMONY WHEREOF, I have hereunto set my hand and affixed my official seal, at Coeur d'Alene, Kootenai County, Idaho, this 21st day of December, A.D. 1953.

JAMES D. RIGGS
Recorder
Ora E. Lavan
Deputy

Marriage Certificate

I, M.E.Frandsen, a Justice of the Peace residing at Coeur d'Alene, in the county of Kootenai in the State of Idaho, do certify that, in accordance with the authority on me conferred by the above license, I did on this 21st day of Dec., in the year A.D. 1953 at Coeur d'Alene in the county of Kootenai, in the State of Idaho, solemnize the rites of matrimony between Pius Nicholes of Anaconda, in the county of Deer Lodge, of the State of Mont., and Yvonne De Seve of Anaconda, in the county of Deer Lodge of the state of Mont., in the presence of Sigrud B. Johnson and Mrs Madiline L. Johnson

WITNESS My hand at the county aforesaid, this 21st day of Dec., A.D. 1953.

In the presence of: Sigrud B. Johnson
and Mrs S B Johnson

M. E. Frandsen
Justice of the Peace

Date received by County Recorder DEC 29 1953; Signature James D Riggs County Recorder; Recorded Book 67, Page 518; Date Received by State Registrar FEB 15 1954

INDEXED

COMPARED

(Use typewriter and/or black ink)

Officiant should send this copy back to the County Recorder immediately.

Department of Public Health
Division of Vital Statistics
Boise, Idaho

STATE OF IDAHO

State File No. 8439
County File No. 278544

(Use typewriter and/or black ink)

County of Kootenai

Marriage License

KNOW ALL MEN BY THIS CERTIFICATE: That any regularly ordained minister of the Gospel, authorized by the rites and usages of the church or denomination of Christians, Hebrews, or religious body of which he may be a member, or any Judge or Justice of the Peace, or competent officer to whom this may come, he not knowing of any lawful impediments thereto, is hereby authorized and empowered to solemnize the rites of Matrimony between:

GROOM		BRIDE
1. Full Name	Gerald Mutch	9. Full Name: Elsie Bailey
2. Address:	Kellogg (City) Shoshone (County) Idaho (State)	10. Address: Kellogg (City) Shoshone (County) Idaho (State)
3. Age	18	11. Age: 18
4. Color or Race	W	12. Color or Race: W
5. Single	S	13. Single: S
6. Widowed		14. Widowed:
7. Divorced		15. Divorced:
8. Birthplace: City	Kellogg State: Idaho	16. Maiden Name if previously married: ***
		17. Birthplace: City: Argonne State: Wisconsin

And to certify the same to said parties, or either of them under his hand and seal, in his ministerial or official capacity, and thereupon he is required to deliver this copy to the parties so married.

IN TESTIMONY WHEREOF, I have hereunto set my hand and affixed my official seal, at Coeur d'Alene, Kootenai County, Idaho, this 18th day of December, A.D. 19 53.

James D. Riggs
Recorder
Marguerite Tomblin
Deputy

Marriage Certificate

I, R.O. Wittrock, a Lutheran Pastor, residing at Kellogg, in the county of Shoshone in the State of Idaho, do certify that, in accordance with the authority on me conferred by the above license, I did on this 21st day of December, in the year A.D. 19 53 at Kellogg in the county of Shoshone, in the State of Idaho, solemnize the rites of matrimony between Gerald Mutch of Kellogg, in the county of Shoshone, of the State of Idaho, and Elsie Bailey of Kellogg, in the county of Shoshone of the state of Idaho, in the presence of Lee White and Doris Derendorff.

WITNESS My hand at the county aforesaid, this 21st day of December, A.D. 19 53.

In the presence of: Leland F. White
and Doris Derendorff

R. O. Wittrock

Officiant should send this copy back to the County Recorder immediately.

Date received by County Recorder DEC 26 1953, Signature James D Riggs County Recorder; Recorded Book 67, Page 490; Date Received by State Registrar FEB 15 1954

INDEXED

COMPARED

(Use typewriter and/or black ink)

Officiant should send this copy back to the County Recorder immediately.

Department of Public Health
Division of Vital Statistics
Boise, Idaho

STATE OF IDAHO

State File No. 8440
County File No. 78545

County of Kootenai

Marriage License

KNOW ALL MEN BY THIS CERTIFICATE: That any regularly ordained minister of the Gospel, authorized by the rites and usages of the church or denomination of Christians, Hebrews, or religious body of which he may be a member, or any Judge or Justice of the Peace, or competent officer to whom this may come, he not knowing of any lawful impediments thereto, is hereby authorized and empowered to solemnize the rites of Matrimony between:

GROOM		BRIDE
1. Full Name	Edwin E. Ryan	9. Full Name: Flora C. Tingley
2. Address: City / County / State	Quesnel / British Columbia / Canada	10. Address: Quesnel / British Columbia / Canada
3. Age 36	4. Color or Race W	5. Single ___ 6. Widowed ___ 7. Divorced D
8. Birthplace: City / State	Vancouver, B. C. / Canada	
		11. Age 37 12. Color or Race W 13. Single ___ 14. Widowed ___ 15. Divorced D
		16. Maiden Name if previously married: Flora C. Fairweather
		17. Birthplace: City / State: Victoria, B.C. / Canada

And to certify the same to said parties, or either of them under his hand and seal, in his ministerial or official capacity, and thereupon he is required to deliver this copy to the parties so married.

IN TESTIMONY WHEREOF, I have hereunto set my hand and affixed my official seal, at Coeur d'Alene, Kootenai County, Idaho, this 21st day of December, A.D. 1953.

James D. Riggs
Recorder
Marguerite Tomblin
Deputy

Marriage Certificate

I, Grant H. Cole, a Minister of the Gospel, residing at Coeur D'Alene, in the county of Kootenai in the State of Idaho, do certify that, in accordance with the authority on me conferred by the above license, I did on this 22nd day of December, in the year A.D. 1953 at Coeur D'Alene in the county of Kootenai, in the State of Idaho, solemnize the rites of matrimony between Edwin E. Ryan of Quesnel, in the ~~county~~ province of British Columbia, of the ~~State~~ of Canada, and Flora C. Tingley of Quesnel, in the ~~county~~ province of British Columbia of ~~the state of~~ Canada, in the presence of Libyl Brogan and Mrs. Grant Cole.

WITNESS My hand at the county aforesaid, this Twenty-second day of December, A.D. 1953.

In the presence of:
Libyl E Brogan
and
Mrs Grant Cole

Grant H. Cole

Date received by County Recorder DEC 26 1953; Signature James D Riggs County Recorder; Recorded Book 67, Page 491; Date Received by State Registrar FEB 15 1954

INDEXED

COMPARED

Department of Public Health
Division of Vital Statistics
Boise, Idaho

STATE OF IDAHO

State File No. 8441
County File No. 278547

(Use typewriter and/or black ink)

County of Kootenai

Marriage License

KNOW ALL MEN BY THIS CERTIFICATE: That any regularly ordained minister of the Gospel, authorized by the rites and usages of the church or denomination of Christians, Hebrews, or religious body of which he may be a member, or any Judge or Justice of the Peace, or competent officer to whom this may come, he not knowing of any lawful impediments thereto, is hereby authorized and empowered to solemnize the rites of Matrimony between:

GROOM		BRIDE
1. Full Name	Everett A. Thompson	9. Full Name Darlene Christensen
2. Address: City	Richland County Benton State Washington	10. Address: City Whitefish County Flathead State Montana
3. Age	21	11. Age 19
4. Color or Race	W	12. Color or Race W
5. Single	S	13. Single S
6. Widowed		14. Widowed
7. Divorced		15. Divorced
8. Birthplace: City	Bainville State Montana	16. Maiden Name if previously married *****
		17. Birthplace: City Helena State Montana

And to certify the same to said parties, or either of them under his hand and seal, in his ministerial or official capacity, and thereupon he is required to deliver this copy to the parties so married.

IN TESTIMONY WHEREOF, I have hereunto set my hand and affixed my official seal,

at Coeur d' Alene Kootenai County, Idaho,
this 22nd day of December, A.D. 19 53.

James D. Riggs
Recorder

Patricia Clausen
Deputy

Marriage Certificate

I, Austin T Landers, a Justice of the Peace,
residing at Athol, in the county of Kootenai in the State of Idaho, do certify
that, in accordance with the authority on me conferred by the above license, I did on this 22nd day of December,
in the year A.D. 19 53 at Athol in the county of Kootenai, in the State of Idaho,
solemnize the rites of matrimony between Everett A. Thompson of Richland,
in the county of Benton of the State of Washington,
and Darlene Christensen of Whitefish, in the county of Flathead,
of the state of Montana, in the presence of Charles Ashley and Ethel Landers.

WITNESS My hand at the county aforesaid, this 22nd day of December, A.D. 19 53.

In the presence of:
Charles Ashley
and Ethel Landers

Austin T. Landers

Officiant should send this copy back to the County Recorder immediately.

Date received by County Recorder DEC 26 1953 Signature James D Riggs County Recorder; Recorded Book 67, Page 458; Date Received by State Registrar FEB 15 1954

INDEXED

COMPARED

Department of Public Health
Division of Vital Statistics
Boise, Idaho

STATE OF IDAHO

State File No. 8442
County File No. 278613

(Use typewriter and/or black ink)

County of Kootenai

Marriage License

KNOW ALL MEN BY THIS CERTIFICATE: That any regularly ordained minister of the Gospel, authorized by the rites and usages of the church or denomination of Christians, Hebrews, or religious body of which he may be a member, or any Judge or Justice of the Peace, or competent officer to whom this may come, he not knowing of any lawful impediments thereto, is hereby authorized and empowered to solemnize the rites of Matrimony between:

GROOM		BRIDE
1. Full Name	Jess M. Tachell	9. Full Name Diana L. Pilarski
2. Address:	Ephrata (City) Grant (County) Washington (State)	10. Address: Ephrata (City) Grant (County) Washington (State)
3. Age	23	11. Age 23
4. Color or Race	W	12. Color or Race W
5. Single	S	13. Single
6. Widowed		14. Widowed
7. Divorced		15. Divorced D
8. Birthplace: City	Renton State Washington	16. Maiden Name if previously married Diana L. Crandell
		17. Birthplace: City Leavenworth State Washington

AND

And to certify the same to said parties, or either of them under his hand and seal, in his ministerial or official capacity, and thereupon he is required to deliver this copy to the parties so married.

IN TESTIMONY WHEREOF, I have hereunto set my hand and affixed my official seal, at Coeur d'Alene, Kootenai County, Idaho, this 22nd day of December, A.D. 19 53.

James D. Riggs
Recorder

Carolyn Horning
Deputy

Marriage Certificate

I, Anna Rose Braune, a Justice of the Peace, residing at Coeur d' Alene, in the county of Kootenai in the State of Idaho, do certify that, in accordance with the authority on me conferred by the above license, I did on this 22nd day of December, in the year A.D. 19 53 at Coeur d' Alene in the county of Kootenai, in the State of Idaho, solemnize the rites of matrimony between Jess M. Tachell of Ephrata, in the county of Grant, of the State of Washington, and Diana L. Pilarski of Ephrata, in the county of Grant of the state of Washington, in the presence of Mrs. Ethel L. Horning and Mr. Robert A. Horning.

WITNESS My hand at the county aforesaid, this 22nd day of December, A.D. 19 53.

In the presence of Mrs Ethel L Horning
and Mr. Robert A Horning

Anna Rose Braune
Justice of the Peace

Date received by County Recorder DEC 29 1953, Signature James D. Riggs County Recorder; Recorded Book 67, Page 503; Date Received by State Registrar FEB 15 1954

INDEXED

COMPARED

Officiant should send this copy back to the County Recorder immediately.

(Use typewriter and/or black ink)

Officiant should send this copy back to the County Recorder immediately.

Department of Public Health
Division of Vital Statistics
Boise, Idaho

STATE OF IDAHO

State File No. 8443
County File No. 278614

County of Kootenai

Marriage License

KNOW ALL MEN BY THIS CERTIFICATE: That any regularly ordained minister of the Gospel, authorized by the rites and usages of the church or denomination of Christians, Hebrews, or religious body of which he may be a member, or any Judge or Justice of the Peace, or competent officer to whom this may come, he not knowing of any lawful impediments thereto, is hereby authorized and empowered to solemnize the rites of Matrimony between:

GROOM		AND	BRIDE	
1. Full Name	Robert G. Cathcart		9. Full Name	Mary A. Maggard
2. Address:	Fairchild (City) Spokane (County) Washington (State)		10. Address:	Spokane (City) Spokane (County) Washington (State)
3. Age 36	4. Color or Race W	5. Single	6. Widowed W	7. Divorced
11. Age 26	12. Color or Race W	13. Single	14. Widowed	15. Divorced D
8. Birthplace: City Spokane	State Washington		16. Maiden Name if previously married	Mary A. Lindberg
			17. Birthplace: City Ione	State Washington

And to certify the same to said parties, or either of them under his hand and seal, in his ministerial or official capacity, and thereupon he is required to deliver this copy to the parties so married.

IN TESTIMONY WHEREOF, I have hereunto set my hand and affixed my official seal, at Coeur d'Alene, Kootenai County, Idaho, this 23rd day of December, A.D. 19 53.

James D. Riggs
Recorder

Marguerite Tomblin
Deputy

Marriage Certificate

I, Anna Rose Braune, a Justice of the Peace residing at Coeur d' Alene, in the county of Kootenai in the State of Idaho, do certify that, in accordance with the authority on me conferred by the above license, I did on this 23rd day of December, in the year A.D. 19 53 at Coeur d' Alene in the county of Kootenai in the State of Idaho, solemnize the rites of matrimony between Robert G. Cathcart of Fairchild, in the county of Spokane, of the State of Washington, and Mary A. Maggard of Spokane, in the county of Spokane of the state of Washington, in the presence of Betty J. Vocks and John A. CoVille.

WITNESS My hand at the county aforesaid, this 23rd day of December, A.D. 19 53.

In the presence of:
Betty J. Vocks
and
John A. CoVille

Anna Rose Braune
Justice of the Peace

Date received by County Recorder DEC 29 1953 Signature James D. Riggs County Recorder; Recorded Book 67, Page 503; Date Received by State Registrar FEB 15 1954

COMPARED

Department of Public Health
Division of Vital Statistics
Boise, Idaho

STATE OF IDAHO

State File No. 8444
County File No. 278615

(Use typewriter and/or black ink)

County of Kootenai

Marriage License

KNOW ALL MEN BY THIS CERTIFICATE: That any regularly ordained minister of the Gospel, authorized by the rites and usages of the church or denomination of Christians, Hebrews, or religious body of which he may be a member, or any Judge or Justice of the Peace, or competent officer to whom this may come, he not knowing of any lawful impediments thereto, is hereby authorized and empowered to solemnize the rites of Matrimony between:

GROOM		AND	BRIDE	
1. Full Name	R. A. Ebinger		9. Full Name	Sandra Wilkinson
2. Address:	Minneapolis (City)	Hennepin, Minn. (County, State)	10. Address:	Butte (City) Silver Bow (County) Montana (State)
3. Age	L	4. Color or Race W 5. Single 6. Widowed W 7. Divorced	11. Age	39 12. Color or Race W 13. Single 14. Widowed 15. Divorced D
8. Birthplace: City	Brainard	State Minnesota	16. Maiden Name if previously married	Sandra Mueller
			17. Birthplace: City	Butte State Montana

And to certify the same to said parties, or either of them under his hand and seal, in his ministerial or official capacity, and thereupon he is required to deliver this copy to the parties so married.

IN TESTIMONY WHEREOF, I have hereunto set my hand and affixed my official seal,
at Coeur d'Alene Kootenai County, Idaho,
this 23 day of December, A.D. 19 53

James D. Riggs
Recorder
Carolyn Herring
Deputy

Marriage Certificate

I, Anna Rose Braune, a Justice of the Peace,
residing at Coeur d' Alene, in the county of Kootenia in the State of Idaho, do certify
that, in accordance with the authority on me conferred by the above license, I did on this 23rd day of December,
in the year A.D. 19 53 at Coeur d' Alene in the county of Kootenai in the State of Idaho,
solemnize the rites of matrimony between R.A.Ebinger of Minneapolis,
in the county of Hennepin, of the State of Minn.,
and Sandra Wilkinson of Butte, in the county of Silver Bow
of the state of Montana, in the presence of J.W.Donald and Elmer A.Muller.

WITNESS My hand at the county aforesaid, this 23rd day of December, A.D. 19 53.

In the presence of:
J. W. Donald
and
Elmer A Muller

Anna Rose Braune
Justice of the Peace

Officiant should send this copy back to the County Recorder immediately.

Date received by County Recorder DEC 29 1953; Signature James D Riggs County Recorder; Recorded Book 67, Page 504; Date Received by State Registrar FEB 15 1954

COMPARED

Department of Public Health
Division of Vital Statistics
Boise, Idaho

STATE OF IDAHO

State File No. 8445
County File No. 278616

(Use typewriter and/or black ink)

County of Kootenai

Marriage License

KNOW ALL MEN BY THIS CERTIFICATE: That any regularly ordained minister of the Gospel, authorized by the rites and usages of the church or denomination of Christians, Hebrews, or religious body of which he may be a member, or any Judge or Justice of the Peace, or competent officer to whom this may come, he not knowing of any lawful impediments thereto, is hereby authorized and empowered to solemnize the rites of Matrimony between:

GROOM		BRIDE
1. Full Name	Donald Wilcox	9. Full Name Mae Harmon
2. Address:	Spokane (City) Spokane (County) Washington (State)	10. Address: Spokane (City) Spokane (County) Washington (State)
3. Age 27	4. Color or Race W 5. Single S 6. Widowed ___ 7. Divorced ___	11. Age 33 12. Color or Race W 13. Single ___ 14. Widowed ___ 15. Divorced D
8. Birthplace: City	Spokane State Washington	16. Maiden Name if previously married Mae Bashaw
		17. Birthplace: City Meridian State Idaho

And to certify the same to said parties, or either of them under his hand and seal, in his ministerial or official capacity, and thereupon he is required to deliver this copy to the parties so married.

IN TESTIMONY WHEREOF, I have hereunto set my hand and affixed my official seal,

at Coeur d'Alene, Kootenai County, Idaho,

this 23rd day of December, A.D. 19 53.

James D. Riggs
Recorder

Marguerite Tomblin
Deputy

Marriage Certificate

I, Anna Rose Braune, a Justice of the Peace,

residing at Coeur d' Alene, in the county of Kootenai in the State of Idaho, do certify that, in accordance with the authority on me conferred by the above license, I did on this 23rd day of December, in the year A.D. 19 53 at Coeur d' Alene in the county of Kootenai, in the State of Idaho, solemnize the rites of matrimony between Donald Wilcox of Spokane, in the county of Spokane, of the State of Washington, and Mae Harmon of Spokane, in the county of Spokane of the state of Washington, in the presence of Mary O'Neill and Kenneth Noland.

WITNESS My hand at the county aforesaid, this 23rd day of December, A.D. 19 53.

In the presence of:

Mary O'Neill

and Kenneth Noland

Anna Rose Braune
Justice of the Peace

Date received by County Recorder DEC 29 1953, Signature James D Riggs County Recorder; Recorded Book 67, Page 504 Date Received by State Registrar FEB 15 1954

Officiant should send this copy back to the County Recorder immediately.

COMPARED

Department of Public Health
Division of Vital Statistics
Boise, Idaho

STATE OF IDAHO

State File No. 8446
County File No. 278618

(Use typewriter and/or black ink)

County of Kootenai

Marriage License

KNOW ALL MEN BY THIS CERTIFICATE: That any regularly ordained minister of the Gospel, authorized by the rites and usages of the church or denomination of Christians, Hebrews, or religious body of which he may be a member, or any Judge or Justice of the Peace, or competent officer to whom this may come, he not knowing of any lawful impediments thereto, is hereby authorized and empowered to solemnize the rites of Matrimony between:

GROOM

1. Full Name: Norman L. Lehnan
2. Address: Spokane (City) Spokane (County) Washington (State)
3. Age: 24 4. Color: W 5. Single ___ 6. Widowed ___ 7. Divorced ___
8. Birthplace: City: Minot State: N. Dakota

AND

BRIDE

9. Full Name: Joanne Marie Jewell
10. Address: Valleyford (City) Spokane (County) Wash. (State)
11. Age: 16 12. Color or Race: W 13. Single ___ 14. Widowed ___ 15. Divorced ___
16. Maiden Name if previously married: ___
17. Birthplace: City: Spokane State: Washington

And to certify the same to said parties, or either of them under his hand and seal, in his ministerial or official capacity, and thereupon he is required to deliver this copy to the parties so married.

IN TESTIMONY WHEREOF, I have hereunto set my hand and affixed my official seal, at Coeur d'Alene Kootenai County, Idaho, this 23rd day of December, A.D. 19 53

James D. Riggs
Recorder

Carolyn Horning
Deputy

Marriage Certificate

I, Anna Rose Braune Justice of the Peace, residing at Coeur d' Alene, a Kootenai, in the county of 23rd in the State of December certify that, in accordance with the authority on me conferred by the above license, I did on the 53 Coeur d' Alene day of Kootenai, in the year A.D. 19 at Norman L. Lehnan in the county of Spokane in the State of Idaho, solemnize the rites of matrimony between Spokane of Washington, in the county of Joanne Marie Jewell Valleyford of the State of Spokane, and Washington of Joyce E. Poole, in the county of Ivan F. Cornwell of the state of 23rd, in the presence of December 53.

WITNESS My hand at the county aforesaid, this ___ day of ___, A.D. 19 ___.

In the presence of:
Joyce E. Poole
and Ivan F Cornwell

Anna Rose Braune
Justice of the Peace

Date received by County Recorder DEC 29 1953; Signature James D Riggs County Recorder; Recorded Book 67, Page 505; Date Received by State Registrar FEB 15 1954

Officiant should send this copy back to the County Recorder immediately.

COMPARED

Department of Public Health
Division of Vital Statistics
Boise, Idaho

STATE OF IDAHO

State File No. 8447
County File No. ~~278639~~

County of Kootenai

Marriage License

KNOW ALL MEN BY THIS CERTIFICATE: That any regularly ordained minister of the Gospel, authorized by the rites and usages of the church or denomination of Christians, Hebrews, or religious body of which he may be a member, or any Judge or Justice of the Peace, or competent officer to whom this may come, he not knowing of any lawful impediments thereto, is hereby authorized and empowered to solemnize the rites of Matrimony between:

GROOM AND BRIDE

1. Full Name George Radika
2. Address: Opportunity Spokane Washington (City, County, State)
3. Age 37 4. Color or Race W 5. Single S 6. Widowed 7. Divorced
8. Birthplace: City Hibbing State Minnesota

9. Full Name Theda Reitmeier
10. Address: Opportunity Spokane Washington (City, County, State)
11. Age 37 12. Color or Race W 13. Single 14. Widowed 15. Divorced D
16. Maiden Name if previously married Theda Humbert
17. Birthplace: City Amber State Washington

And to certify the same to said parties, or either of them under his hand and seal, in his ministerial or official capacity, and thereupon he is required to deliver this copy to the parties so married.

IN TESTIMONY WHEREOF, I have hereunto set my hand and affixed my official seal, at Coeur d' Alene Kootenai County, Idaho, this 23rd day of December, A.D. 1953.

James D. Riggs
Recorder

Patricia Clement
Deputy

Marriage Certificate

I, M.E.Frandsen, a Justice of the Peace, residing at Coeur d'Alene, in the county of Kootenai, in the State of Idaho, do certify that, in accordance with the authority on me conferred by the above license, I did on this 23rd day of Dec., in the year A.D. 1953 at Coeur d'Alene in the county of Kootenai, in the State of Idaho, solemnize the rites of matrimony between George Radika of Opportunity Spokane Wash., in the county of Spokane of the State of Wash., and Theda Reitmeier of Opportunity Elmer Mueller in the county of Spokane Eilen Spellman of the state of Wash., in the presence of 23rd and Dec. 53.

WITNESS My hand at the county aforesaid, this 23rd day of Dec., A.D. 1953.

In the presence of: Elmer Mueller
and Eileen Spellman

M. E. Frandsen
Justice of the Peace

Date received by County Recorder DEC 29 1953; Signature James D. Riggs County Recorder; Recorded Book 67, Page 515; Date Received by State Registrar FEB 15 1954

INDEXED
COMPARED

(Use typewriter and/or black ink)

Officiant should send this copy back to the County Recorder immediately.

Department of Public Health
Division of Vital Statistics
Boise, Idaho

STATE OF IDAHO

State File No. 8448
County File No. 278640

County of Kootenai

Marriage License

KNOW ALL MEN BY THIS CERTIFICATE: That any regularly ordained minister of the Gospel, authorized by the rites and usages of the church or denomination of Christians, Hebrews, or religious body of which he may be a member, or any Judge or Justice of the Peace, or competent officer to whom this may come, he not knowing of any lawful impediments thereto, is hereby authorized and empowered to solemnize the rites of Matrimony between:

GROOM AND BRIDE

1. Full Name Hiel Phelps
2. Address: Deer Park Spokane Washington (City, County, State)
3. Age 26 4. Color or Race W 5. Single 6. Widowed 7. Divorced D
8. Birthplace: City Brockett State North Dakota

9. Full Name Inez Phelps
10. Address: Deer Park Spokane Washington (City, County, State)
11. Age 26 12. Color or Race W 13. Single 14. Widowed 15. Divorced D
16. Maiden Name if previously married Inez Boggs
17. Birthplace: City Usk State Washington

And to certify the same to said parties, or either of them under his hand and seal, in his ministerial or official capacity, and thereupon he is required to deliver this copy to the parties so married.

IN TESTIMONY WHEREOF, I have hereunto set my hand and affixed my official seal, at Coeur d'Alene Kootenai County, Idaho, this 23rd day of December, A.D. 1953.

James D. Riggs
Recorder

Marguerite Tomblin
Deputy

Marriage Certificate

I, M.E.Frandsen, a Justice of the Peace, residing at Coeur d'Alene, in the county of Kootenai, in the State of Idaho, do certify that, in accordance with the authority on me conferred by the above license, I did on this 23rd day of Dec., in the year A.D. 1953 at Coeur d'Alene Kootenai in the county of Kootenai, in the State of Idaho, solemnize the rites of matrimony between Hiel Phelps Deer Park, of the State of Wash., in the county of Spokane, and Inez Phelps Deer Park, of the State of Wash., in the county of Spokane, of the state of Wash., in the presence of Preston Wm Boggs and Ida Phelps, in the presence of 23rd and Dec. 53.

WITNESS My hand at the county aforesaid, this 23rd day of Dec., A.D. 1953.

In the presence of: Preston Wm Boggs

and Ida Phelps

M. E. Frandsen
Justice of the Peace

Date received by County Recorder DEC 29 1953; Signature James D Riggs County Recorder; Recorded Book 67, Page 516 Date Received by State Registrar FEB 15 1954

INDEXED

COMPARED

(Use typewriter and/or black ink)

Officiant should send this copy back to the County Recorder immediately.

(Use typewriter and/or black ink)

Officiant should send this copy back to the County Recorder immediately.

Department of Public Health
Division of Vital Statistics
Boise, Idaho

STATE OF IDAHO

State File No. 8449
County File No. 27871

County of Kootenai

Marriage License

KNOW ALL MEN BY THIS CERTIFICATE: That any regularly ordained minister of the Gospel, authorized by the rites and usages of the church or denomination of Christians, Hebrews, or religious body of which he may be a member, or any Judge or Justice of the Peace, or competent officer to whom this may come, he not knowing of any lawful impediments thereto, is hereby authorized and empowered to solemnize the rites of Matrimony between:

GROOM

1. Full Name: Alex McClellan, Jr.
2. Address: Winfield (City) Titus (County) Texas (State)
3. Age: 26 4. Color or Race: W 5. Single ___ 6. Widowed ___ 7. Divorced D
8. Birthplace: City: Hugo State: Oklahoma

AND

BRIDE

9. Full Name: Frances A. Coe
10. Address: Spokane (City) Spokane (County) Washington (State)
11. Age: 22 12. Color or Race: W 13. Single ___ 14. Widowed ___ 15. Divorced D
16. Maiden Name if previously married: Frances A. Karr
17. Birthplace: City: Mansfield State: Ohio

And to certify the same to said parties, or either of them under his hand and seal, in his ministerial or official capacity, and thereupon he is required to deliver this copy to the parties so married.

IN TESTIMONY WHEREOF, I have hereunto set my hand and affixed my official seal, at Coeur d'Alene, Kootenai County, Idaho, this 23d day of December A.D. 1953.

JAMES D. RIGGS
Recorder
Ora E. Swan
Deputy

Marriage Certificate

I, H. L. Bennett, Justice of the Peace, residing at Post Falls, in the county of Kootenai, in the State of Idaho, do certify that, in accordance with the authority on me conferred by the above license, I did on this 23rd. day of December in the year A.D. 1953 at Post Falls, in the county of Kootenai, in the State of Idaho, solemnize the rites of matrimony between Alex McClellan Jr. of Winfield Titus in the county of Texas, and Frances A. Coe of Spokane of the State of Spokane, Washington, of the state of ___, in the presence of Donna Rae Sweeney and Matilda S. Bennett.

WITNESS My hand at the county aforesaid, this 23rd. day of December, A.D. 1953.

In the presence of: Donna Rae Sweeney
and Matilda S. Bennett

H. L. Bennett

Date received by County Recorder DEC 31 1953; Signature James D. Riggs County Recorder; Recorded Book 67 Page 519; Date Received by State Registrar FEB 15 1954

INDEXED

COMPARED

(Use typewriter and/or black ink)

Officiant should send this copy back to the County Recorder immediately.

Department of Public Health
Division of Vital Statistics
Boise, Idaho

STATE OF IDAHO

State File No. 8450
County File No. 27864

County of Kootenai

Marriage License

KNOW ALL MEN BY THIS CERTIFICATE: That any regularly ordained minister of the Gospel, authorized by the rites and usages of the church or denomination of Christians, Hebrews, or religious body of which he may be a member, or any Judge or Justice of the Peace, or competent officer to whom this may come, he not knowing of any lawful impediments thereto, is hereby authorized and empowered to solemnize the rites of Matrimony between:

GROOM		AND	BRIDE
1. Full Name	Cecil R. Cox		9. Full Name Norma Lee Edgett
2. Address:	Sandpoint (City) Bonner (County) Idaho (State)		10. Address: Sandpoint (City) Bonner (County) Idaho (State)
3. Age	23		11. Age 24
4. Color or Race	W		12. Color or Race W
5. Single	S		13. Single
6. Widowed			14. Widowed
7. Divorced			15. Divorced D
8. Birthplace: City	Cache State Oklahoma		16. Maiden Name if previously married Norma Lee Wilder
			17. Birthplace: City Clarkdale State Arizona

And to certify the same to said parties, or either of them under his hand and seal, in his ministerial or official capacity, and thereupon he is required to deliver this copy to the parties so married.

IN TESTIMONY WHEREOF, I have hereunto set my hand and affixed my official seal, at Coeur d' Alene, Kootenai County, Idaho, this 23rd day of December, A.D. 19 53.

James D. Riggs
Recorder

Patricia Clement
Deputy

Marriage Certificate

I, M.E.Frandsen, a Justice of the Peace, residing at Coeur d'Alene, in the county of Kootenai in the State of Idaho, do certify that, in accordance with the authority on me conferred by the above license, I did on this 23rd day of Dec., in the year A.D. 19 53 at Coeur d'Alene in the county of Kootenai, in the State of Idaho, solemnize the rites of matrimony between Cecil R. Cox of Sandpoint, in the county of Bonner, of the State of Idaho, and Norma Lee Edgett of Sandpoint, in the county of Bonner, of the state of Idaho, in the presence of Inez Phelps and Hiel Phelps.

WITNESS My hand at the county aforesaid, this 23rd day of Dec., A.D. 19 53.

In the presence of:
Inez Phelps
and Hiel Phelps

M E Frandsen
Justice of the Peace

DEC 29 1953
Date received by County Recorder; Signature James D Riggs County Recorder;

Recorded Book 67, Page 516

INDEXED
Date Received by State Registrar FEB 15 1954

COMPARED

AUG 17 2015

(Use typewriter and/or black ink)

Officiant should send this copy back to the County Recorder immediately.

Department of Public Health
Division of Vital Statistics
Boise, Idaho

STATE OF IDAHO

State File No. 8451
County File No. 278617

County of Kootenai

Marriage License

KNOW ALL MEN BY THIS CERTIFICATE: That any regularly ordained minister of the Gospel, authorized by the rites and usages of the church or denomination of Christians, Hebrews, or religious body of which he may be a member, or any Judge or Justice of the Peace, or competent officer to whom this may come, he not knowing of any lawful impediments thereto, is hereby authorized and empowered to solemnize the rites of Matrimony between:

GROOM

1. Full Name: Kenneth Noland
2. Address: Ronan (City) Lake (County) Montana (State)
3. Age 19 4. Color or Race W 5. Single S 6. Widowed ___ 7. Divorced ___
8. Birthplace: City Elba State Colorado

AND

BRIDE

9. Full Name: Mary O'Neill
10. Address: Ronan (City) Lake (County) Montana (State)
11. Age 18 12. Color or Race W 13. Single S 14. Widowed ___ 15. Divorced ___
16. Maiden Name if previously married ***
17. Birthplace: City Missoula State Montana

And to certify the same to said parties, or either of them under his hand and seal, in his ministerial or official capacity, and thereupon he is required to deliver this copy to the parties so married.

IN TESTIMONY WHEREOF, I have hereunto set my hand and affixed my official seal, at Coeur d'Alene, Kootenai County, Idaho, this 23rd day of December, A.D. 19 53.

James D. Riggs
Recorder

Carolyn Horning
Deputy

Marriage Certificate

I, Anna Rose Braune, a Justice of the Peace, residing at Coeur d' Alene, in the county of Kootenai in the State of Idaho, do certify that, in accordance with the authority on me conferred by the above license, I did on this 23rd day of December, in the year A.D. 19 53 at Coeur d' Alene in the county of Kootenai, in the State of Idaho, solemnize the rites of matrimony between Kenneth Noland of Ronan, in the county of Lake, of the State of Montana, and Mary O'Neill of Ronan, in the county of Lake of the state of Montana, in the presence of Mae Wilcox and Donald Wilcox.

WITNESS My hand at the county aforesaid, this 23rd day of December, A.D. 19 53.

In the presence of:
Mae Wilcox
and Donald Wilcox

Anna Rose Braune
Justice of the Peace

INDEXED

Date received by County Recorder DEC 29 1953; Signature James D. Riggs County Recorder; Recorded Book 67, Page 513; Date Received by State Registrar FEB 15 1954

COMPARED

Department of Public Health
Division of Vital Statistics
Boise, Idaho

STATE OF IDAHO

State File No. 8452
County File No. 278546

(Use typewriter and/or black ink)

County of Kootenai

Marriage License

KNOW ALL MEN BY THIS CERTIFICATE: That any regularly ordained minister of the Gospel, authorized by the rites and usages of the church or denomination of Christians, Hebrews, or religious body of which he may be a member, or any Judge or Justice of the Peace, or competent officer to whom this may come, he not knowing of any lawful impediments thereto, is hereby authorized and empowered to solemnize the rites of Matrimony between:

GROOM		AND	BRIDE	
1. Full Name	Lilburn T. Cartee		9. Full Name	Bertha Reynolds
2. Address:	Richland (City) Benton (County) Washington (State)		10. Address:	Richland (City) Benton (County) Washington (State)
3. Age 40	4. Color or Race W	5. Single ___ 6. Widowed ___ 7. Divorced D	11. Age 29	12. Color or Race W 13. Single ___ 14. Widowed ___ 15. Divorced D
8. Birthplace: City	Stoutland State Missouri		16. Maiden Name if previously married	Bertha Webster
			17. Birthplace: City	Los Angeles State California

And to certify the same to said parties, or either of them under his hand and seal, in his ministerial or official capacity, and thereupon he is required to deliver this copy to the parties so married.

IN TESTIMONY WHEREOF, I have hereunto set my hand and affixed my official seal, at Coeur d'Alene Kootenai County, Idaho, this 23 day of December, A.D. 1953.

James D. Riggs
Recorder

Carolyn Hornung
Deputy

Marriage Certificate

I, Grant H. Cole, a Minister of the Gospel, residing at Coeur d' Alene, in the county of Kootenai in the State of Idaho, do certify that, in accordance with the authority on me conferred by the above license, I did on this 23rd day of December, in the year A.D. 1953 at Coeur d' Alene in the county of Kootenai, in the State of Idaho, solemnize the rites of matrimony between Lilburn T. Cartee of Richland, in the county of Benton, of the State of Washington, and Bertha Reynolds of Richland, in the county of Benton of the state of Washington, in the presence of Mrs. Lillian Cole and Louise Cole.

WITNESS My hand at the county aforesaid, this twenty third day of December, A.D. 1953.

In the presence of:
Mrs Lillian G. Cole
and Miss Louise Cole

Grant H. Cole

INDEXED

Date received by County Recorder DEC 26 1953 Signature James D Riggs County Recorder; Recorded Book 67, Page 491; Date Received by State Registrar FEB 15 1954

COMPARED

Officiant should send this copy back to the County Recorder immediately.

Department of Public Health
Division of Vital Statistics
Boise, Idaho

STATE OF IDAHO

State File No. 8453
County File No. ~~278619~~

(Use typewriter and/or black ink)

County of Kootenai

Marriage License

KNOW ALL MEN BY THIS CERTIFICATE: That any regularly ordained minister of the Gospel, authorized by the rites and usages of the church or denomination of Christians, Hebrews, or religious body of which he may be a member, or any Judge or Justice of the Peace, or competent officer to whom this may come, he not knowing of any lawful impediments thereto, is hereby authorized and empowered to solemnize the rites of Matrimony between:

GROOM		AND	BRIDE	
1. Full Name	William S. Tucker		9. Full Name	Mayme Schrock
2. Address:	Spokane (City) Spokane (County) Washington (State)		10. Address:	Spokane (City) Spokane (County) Washington (State)
3. Age 55	4. Color or Race W	5. Single ___ 6. Widowed ___ 7. Divorced D	11. Age 54	12. Color or Race W 13. Single ___ 14. Widowed W 15. Divorced ___
8. Birthplace: City	Van Buren State Arkansas		16. Maiden Name if previously married	Mayme Stutzman
			17. Birthplace: City	Julesberg State Colorado

And to certify the same to said parties, or either of them under his hand and seal, in his ministerial or official capacity, and thereupon he is required to deliver this copy to the parties so married.

IN TESTIMONY WHEREOF, I have hereunto set my hand and affixed my official seal, at Coeur d'Alene, Kootenai County, Idaho, this 24th day of December, A.D. 19 53.

James D. Riggs
Recorder
Marguerite Tomblin
Deputy

Marriage Certificate

I, Anna Rose Braune, a Justice of the Peace, residing at Coeur d' Alene, in the county of Kootenai in the State of Idaho, do certify that, in accordance with the authority on me conferred by the above license, I did on this 24th day of December, in the year A.D. 19 53 at Coeur d' Alene in the county of Kootenai, in the State of Idaho, solemnize the rites of matrimony between William S. Tucker of Spokane, in the county of Spokane, of the State of Washington, and Mayme Schrock of Spokane, in the county of Spokane of the state of Washington, in the presence of Rosemary Schrock and Delmar E. Schrock.

WITNESS My hand at the county aforesaid, this 24th day of December, A.D. 19 53.

In the presence of: Rosemary Schrock
and Delmar E. Schrock

Anna Rose Braune
Justice of the Peace

Date received by County Recorder DEC 29 1953; Signature James D. Riggs County Recorder; Recorded Book 67, Page 505; Date Received by State Registrar FEB 15 1954

Officiant should send this copy back to the County Recorder immediately.

COMPARED

Department of Public Health
Division of Vital Statistics
Boise, Idaho

STATE OF IDAHO

State File No. 8454
County File No. [illegible]

(Use typewriter and/or black ink)

County of Kootenai

Marriage License

KNOW ALL MEN BY THIS CERTIFICATE: That any regularly ordained minister of the Gospel, authorized by the rites and usages of the church or denomination of Christians, Hebrews, or religious body of which he may be a member, or any Judge or Justice of the Peace, or competent officer to whom this may come, he not knowing of any lawful impediments thereto, is hereby authorized and empowered to solemnize the rites of Matrimony between:

GROOM		AND	BRIDE	
1. Full Name	Thomas E. Fatherree		9. Full Name	Roberta Gibson
2. Address:	Kalispell (City) Flathead (County) Montana (State)		10. Address:	Kalispell (City) Flathead (County) Montana (State)
3. Age	19		11. Age	18
4. Color or Race	W		12. Color or Race	W
5. Single	S		13. Single	S
6. Widowed			14. Widowed	
7. Divorced			15. Divorced	
8. Birthplace: City	Brundage		16. Maiden Name if previously married	****
State	Texas		17. Birthplace: City	Kalispell
			State	Montana

And to certify the same to said parties, or either of them under his hand and seal, in his ministerial or official capacity, and thereupon he is required to deliver this copy to the parties so married.

IN TESTIMONY WHEREOF, I have hereunto set my hand and affixed my official seal,

at Coeur d' Alene, Kootenai County, Idaho,

this 24th day of December, A.D. 19 53.

James D. Riggs
Recorder

Patricia Clement
Deputy

Marriage Certificate

I, Anna Rose Braune, a Justice of the Peace,

residing at Coeur d' Alene, in the county of Kootenai in the State of Idaho, do certify that, in accordance with the authority on me conferred by the above license, I did on this 24th day of December, in the year A.D. 19 53 at Coeur d' Alene in the county of Kootenai, in the State of Idaho, solemnize the rites of matrimony between Thomas E. Fatherree of Kalispell, in the county of Flathead of the State of Montana, and Roberta Gibson of Kalispell, in the county of Flathead of the state of Montana, in the presence of Mrs. Leslie W. Fatherree and Leslie W. Fatherree.

WITNESS My hand at the county aforesaid, this 24th day of December, A.D. 19 53.

In the presence of:

Mrs Leslie W. Fatherree

and Leslie W. Fatherree

Anna Rose Braune
Justice of the Peace

Officiant should send this copy back to the County Recorder immediately.

Date received by County Recorder DEC 29 1953; Signature James D Riggs County Recorder; Recorded Book 67, Page 506 Date Received by State Registrar FEB 15 1954

COMPARED

Department of Public Health
Division of Vital Statistics
Boise, Idaho

STATE OF IDAHO

State File No. 8455
County File No. ~~278621~~

(Use typewriter and/or black ink)

County of Kootenai

Marriage License

KNOW ALL MEN BY THIS CERTIFICATE: That any regularly ordained minister of the Gospel, authorized by the rites and usages of the church or denomination of Christians, Hebrews, or religious body of which he may be a member, or any Judge or Justice of the Peace, or competent officer to whom this may come, he not knowing of any lawful impediments thereto, is hereby authorized and empowered to solemnize the rites of Matrimony between:

GROOM		BRIDE
1. Full Name	Kenneth Taylor Abercrombie	9. Full Name Ethyl Avery
2. Address	Fort Supply (City) Harper (County) Oklahoma (State)	10. Address: Priest River (City) Bonner (County) Idaho (State)
3. Age 45 4. Color or Race W 5. Single ___ 6. Widowed ___ 7. Divorced D		11. Age 52 12. Color or Race W 13. Single ___ 14. Widowed ___ 15. Divorced D
8. Birthplace: City	Buffalo State Oklahoma	16. Maiden Name if previously married Ethyl Hawley
		17. Birthplace: City Pullman State Nebraska

And to certify the same to said parties, or either of them under his hand and seal, in his ministerial or official capacity, and thereupon he is required to deliver this copy to the parties so married.

IN TESTIMONY WHEREOF, I have hereunto set my hand and affixed my official seal, at Coeur d'Alene, Kootenai County, Idaho, this 24th day of December, A.D. 19 53.

JAMES D. RIGGS
Recorder
Ora E. Swan
Deputy

Marriage Certificate

I, Anna Rose Braune, a Justice of the Peace, residing at Coeur d' Alene, in the county of Kootenai in the State of Idaho, do certify that, in accordance with the authority on me conferred by the above license, I did on this 24th day of December, in the year A.D. 19 53 at Coeur d' Alene in the county of Kootenai, in the State of Idaho, solemnize the rites of matrimony between Kenneth Taylor Abercrombie of Fort Supply, in the county of Harper of the State of Oklahoma, and Ethyl Avery of Priest River, in the county of Bonner of the state of Idaho, in the presence of Anna Bridges and Lewis Avery.

WITNESS My hand at the county aforesaid, this 24th day of December, A.D. 19 53.

In the presence of:
Anna Bridges
and Lewis Avery

Anna Rose Braune
Justice of the Peace

Officiant should send this copy back to the County Recorder immediately.

Date received by County Recorder DEC 29 1953; Signature James D Riggs County Recorder; Recorded Book 67, Page 506 Date Received by State Registrar FEB 15 1954

INDEXED

COMPARED

Department of Public Health
Division of Vital Statistics
Boise, Idaho

STATE OF IDAHO

State File No. 8456
County File No. 978622

(Use typewriter and/or black ink)

County of Kootenai

Marriage License

KNOW ALL MEN BY THIS CERTIFICATE: That any regularly ordained minister of the Gospel, authorized by the rites and usages of the church or denomination of Christians, Hebrews, or religious body of which he may be a member, or any Judge or Justice of the Peace, or competent officer to whom this may come, he not knowing of any lawful impediments thereto, is hereby authorized and empowered to solemnize the rites of Matrimony between:

GROOM		AND	BRIDE	
1. Full Name	Stanley Groff		9. Full Name	Lillian Omsberg
2. Address:	Thompson Falls (City) Sanders (County) Montana (State)		10. Address:	Thompson Falls (City) Sanders (County) Montana (State)
3. Age 26	4. Color or Race W	5. Single S 6. Widowed 7. Divorced	11. Age 19	12. Color or Race W 13. Single 14. Widowed 15. Divorced D
8. Birthplace: City	Kloten	State No. Dakota	16. Maiden Name if previously married	Lillian Birr
			17. Birthplace: City	Havre State Montana

And to certify the same to said parties, or either of them under his hand and seal, in his ministerial or official capacity, and thereupon he is required to deliver this copy to the parties so married.

IN TESTIMONY WHEREOF, I have hereunto set my hand and affixed my official seal, at Coeur d' Alene, Kootenai County, Idaho, this 24th day of December, A.D. 19 53.

James D. Riggs
Recorder

Patricia Clement
Deputy

Marriage Certificate

I, Anna Rose Braune, a Justice of the Peace, residing at Coeur d' Alene, in the county of Kootenai in the State of Idaho, do certify that, in accordance with the authority on me conferred by the above license, I did on this 24th day of December, in the year A.D. 19 53 at Coeur d' Alene in the county of Kootenai, in the State of Idaho, solemnize the rites of matrimony between Stanley Groff of Thompson Falls, in the county of Sanders, of the State of Montana, and Lillian Omsberg of Thompson Falls, in the county of Sanders of the state of Montana, in the presence of Myrna Preston and Elvin Eldridge

WITNESS My hand at the county aforesaid, this 24th day of December, A.D. 19 53.

In the presence of:
Myrna Preston
and Elvin Eldridge

Anna Rose Braune
Justice of the Peace

Date received by County Recorder DEC 29 1953, Signature James D. Riggs County Recorder; Recorded Book 67, Page 507 Date Received by State Registrar FEB 15 1954

INDEXED

COMPARED

Officiant should send this copy back to the County Recorder immediately.

Department of Public Health
Division of Vital Statistics
Boise, Idaho

STATE OF IDAHO

State File No. 8457
County File No. 278718

County of Kootenai

Marriage License

KNOW ALL MEN BY THIS CERTIFICATE: That any regularly ordained minister of the Gospel, authorized by the rites and usages of the church or denomination of Christians, Hebrews, or religious body of which he may be a member, or any Judge or Justice of the Peace, or competent officer to whom this may come, he not knowing of any lawful impediments thereto, is hereby authorized and empowered to solemnize the rites of Matrimony between:

GROOM	AND	BRIDE
1. Full Name Robert W. Stephens		9. Full Name Rachel I. Fisk
2. Address: Reno (City) Washoe (County) Nevada (State)		10. Address: Chewelah (City) Stevens (County) Washington (State)
3. Age L 4. Color or Race W 5. Single ___ 6. Widowed ___ 7. Divorced D		11. Age L 12. Color or Race W 13. Single ___ 14. Widowed W 15. Divorced ___
8. Birthplace: City Bridger State Montana		16. Maiden Name if previously married Rachel I. Borck
		17. Birthplace: City Davenport State Washington

And to certify the same to said parties, or either of them under his hand and seal, in his ministerial or official capacity, and thereupon he is required to deliver this copy to the parties so married.

IN TESTIMONY WHEREOF, I have hereunto set my hand and affixed my official seal, at Coeur d'Alene, Kootenai County, Idaho, this 24th day of December, A.D. 1953.

James D. Riggs
Recorder

Marguerite Tomblin
Deputy

Marriage Certificate

I, Grant H. Cole, a Minister of the Gospel, residing at Coeur D'Alene, in the county of Kootenai in the State of Idaho, do certify that, in accordance with the authority on me conferred by the above license, I did on this 24th day of December, in the year A.D. 1953 at Coeur D'Alene in the county of Kootenai, in the State of Idaho, solemnize the rites of matrimony between Robert W. Stephens of Reno, in the county of Washoe, of the State of Nevada, and Rachel I. Fisk of Chewelah, in the county of Stevens of the state of Washington, in the presence of Lillian G. Cole and Louise A. Cole.

WITNESS My hand at the county aforesaid, this twenty fourth day of December, A.D. 1953.

In the presence of: Lillian G. Cole
and Louise A. Cole

Grant H. Cole

Date received by County Recorder DEC 31 1953; Signature James D Riggs County Recorder; Recorded Book 67, Page 522; Date Received by State Registrar FEB 15 1954

INDEXED
COMPARED

(Use typewriter and/or black ink)

Officiant should send this copy back to the County Recorder immediately.

Department of Public Health
Division of Vital Statistics
Boise, Idaho

STATE OF IDAHO

State File No. 8458
County File No. [illegible]749

(Use typewriter and/or black ink)

County of Kootenai

Marriage License

KNOW ALL MEN BY THIS CERTIFICATE: That any regularly ordained minister of the Gospel, authorized by the rites and usages of the church or denomination of Christians, Hebrews, or religious body of which he may be a member, or any Judge or Justice of the Peace, or competent officer to whom this may come, he not knowing of any lawful impediments thereto, is hereby authorized and empowered to solemnize the rites of Matrimony between:

GROOM		AND	BRIDE
1. Full Name	Cameron E. Davis		9. Full Name Ada M. Wold
2. Address:	Lincoln (City) Lincoln (County) Washington (State)		10. Address: Colville (City) Stevens (County) Washington (State)
3. Age 38	4. Color or Race W 5. Single 6. Widowed 7. Divorced D		11. Age 36 12. Color or Race W 13. Single 14. Widowed 15. Divorced D
8. Birthplace: City	Leavensworth State Washington		16. Maiden Name if previously married Ada M. Sage
			17. Birthplace: City Sibbald Alta. State Canada

And to certify the same to said parties, or either of them under his hand and seal, in his ministerial or official capacity, and thereupon he is required to deliver this copy to the parties so married.

IN TESTIMONY WHEREOF, I have hereunto set my hand and affixed my official seal, at Coeur d'Alene Kootenai County, Idaho, this 24th day of December, A.D. 19 53.

James D. Riggs
Recorder

Carolyn Horning
Deputy

Marriage Certificate

I, Grant H. Cole, a Minister of the Gospel, residing at Coeur D'Alene, in the county of Kootenai in the State of Idaho, do certify that, in accordance with the authority on me conferred by the above license, I did on this 24th day of December, in the year A.D. 1953 at Coeur D'Alene in the county of Kootenai, in the State of Idaho, solemnize the rites of matrimony between Cameron E. Davis of Lincoln Lincoln, in the county of Lincoln, of the State of Washington, and Ada M. Wold of Colville, in the county of Stevens of the state of Washington, in the presence of Lynette M. Hurst and Lillian G. Cole.

WITNESS My hand at the county aforesaid, this twenty-fourth day of December, A.D. 1953.

In the presence of:
Lynette M. Hurst
and
Lillian G. Cole

Grant H. Cole

Date received by County Recorder DEC 31 1953 Signature Jarred Riggs County Recorder; Recorded Book 67, Page 523; Date Received by State Registrar FEB 15 1954

Officiant should send this copy back to the County Recorder immediately.

COMPARED

Department of Public Health
Division of Vital Statistics
Boise, Idaho

STATE OF IDAHO

State File No. 8459
County File No. 21626

(Use typewriter and/or black ink)

County of Kootenai

Marriage License

KNOW ALL MEN BY THIS CERTIFICATE: That any regularly ordained minister of the Gospel, authorized by the rites and usages of the church or denomination of Christians, Hebrews, or religious body of which he may be a member, or any Judge or Justice of the Peace, or competent officer to whom this may come, he not knowing of any lawful impediments thereto, is hereby authorized and empowered to solemnize the rites of Matrimony between:

GROOM		AND	BRIDE	
1. Full Name	Jay Hensley		9. Full Name	Theresa Hollenback
2. Address:	Livingston (City) Park (County) Montana (State)		10. Address:	Phoenix (City) Maricopa (County) Arizona (State)
3. Age 46	4. Color or Race W	5. Single ___ 6. Widowed ___ 7. Divorced D	11. Age 47	12. Color or Race W 13. Single ___ 14. Widowed ___ 15. Divorced D
8. Birthplace: City	Moore State Montana		16. Maiden Name if previously married	Theresa Little
			17. Birthplace: City	Mondamin State Iowa

And to certify the same to said parties, or either of them under his hand and seal, in his ministerial or official capacity, and thereupon he is required to deliver this copy to the parties so married.

IN TESTIMONY WHEREOF, I have hereunto set my hand and affixed my official seal, at Coeur d'Alene, Kootenai County, Idaho, this 24th day of December, A.D. 1953.

James D. Riggs
Recorder

Marguerite Tomblin
Deputy

Marriage Certificate

I, M.F.Frandsen, a Justice of the Peace, residing at Coeur d'Alene, in the county of Kootenai in the State of Idaho, do certify that, in accordance with the authority on me conferred by the above license, I did on this 24th day of Dec., in the year A.D. 1953 at Coeur d'Alene in the county of Kootenai in the State of Idaho, solemnize the rites of matrimony between Jay Hensley of Livingston, in the county of Park, of the State of Mont. -, and Theresa Hollenback of Phoenix, in the county of Maricopa of the state of Ariz., in the presence of H.F.Spen and Frank Hester.

WITNESS My hand at the county aforesaid, this 24th day of December, A.D. 1953.

In the presence of: H F Spen
and F P Hester

M F Frandsen
Justice of the Peace

Date received DEC 29 1953 by County Recorder; Signature James D Riggs County Recorder; Recorded Book 67, Page 514; Date Received by State Registrar FEB 15 1954

INDEXED

COMPARED

Officiant should send this copy back to the County Recorder immediately.

Department of Public Health
Division of Vital Statistics
Boise, Idaho

STATE OF IDAHO

State File No. 8460
County File No. 278637

County of Kootenai

Marriage License

KNOW ALL MEN BY THIS CERTIFICATE: That any regularly ordained minister of the Gospel, authorized by the rites and usages of the church or denomination of Christians, Hebrews, or religious body of which he may be a member, or any Judge or Justice of the Peace, or competent officer to whom this may come, he not knowing of any lawful impediments thereto, is hereby authorized and empowered to solemnize the rites of Matrimony between:

GROOM AND BRIDE

1. Full Name Harold L. James
2. Address: Spokane (City) Spokane (County) Washington (State)
3. Age 29 4. Color or Race W 5. Single S 6. Widowed ___ 7. Divorced ___
8. Birthplace: City Slaton State Texas

9. Full Name Donna R. Harrington
10. Address: Spokane (City) Spokane (County) Washington (State)
11. Age 19 12. Color or Race W 13. Single ___ 14. Widowed ___ 15. Divorced D
16. Maiden Name if previously married Donna Spark
17. Birthplace: City Spokane State Wash.

And to certify the same to said parties, or either of them under his hand and seal, in his ministerial or official capacity, and thereupon he is required to deliver this copy to the parties so married.

IN TESTIMONY WHEREOF, I have hereunto set my hand and affixed my official seal, at Coeur d'Alene Kootenai County, Idaho, this 24th day of December, A.D. 1953.

James D. Riggs
Recorder

Carolyn Horning
Deputy

Marriage Certificate

I, M.E.Frandsen, a Justice of the Peace, residing at Coeur d'Alene, in the county of Kootenai in the State of Idaho, do certify that, in accordance with the authority on me conferred by the above license, I did on this 24th day of Dec., in the year A.D. 1953 at Coeur d'Alene in the county of Kootenai in the State of Idaho, solemnize the rites of matrimony between Harold L. James of Spokane, in the county of Spokane of the State of Wash., and Donna R. Harrington of Eloyce Spark, in the county of Spokane of the state of Wash., in the presence of Eloyce Spark and Archie L. Gainey

WITNESS My hand at the county aforesaid, this 24th day of Dec., A.D. 1953.

In the presence of: Eloyce M. Spark
and Archie L. Gainey

M E Frandsen
Justice of the Peace

Date received by County Recorder DEC 29 1953; Signature James D Riggs County Recorder; Recorded Book 67, Page 514; Date Received by State Registrar FEB 15 1954

INDEXED

COMPARED

(Use typewriter and/or black ink)

Officiant should send this copy back to the County Recorder immediately.

Department of Public Health
Division of Vital Statistics
Boise, Idaho

STATE OF IDAHO

State File No. 8461
County File No. 278628

County of Kootenai

Marriage License

KNOW ALL MEN BY THIS CERTIFICATE: That any regularly ordained minister of the Gospel, authorized by the rites and usages of the church or denomination of Christians, Hebrews, or religious body of which he may be a member, or any Judge or Justice of the Peace, or competent officer to whom this may come, he not knowing of any lawful impediments thereto, is hereby authorized and empowered to solemnize the rites of Matrimony between:

GROOM		AND	BRIDE	
1. Full Name	George E. Kirby		9. Full Name	Teresa Gay Evans
2. Address:	Kellogg (City) Shoshone (County) Idaho (State)		10. Address:	Osburn (City) Shoshone (County) Idaho (State)
3. Age 48	4. Color or Race W	5. Single ___ 6. Widowed W 7. Divorced ___	11. Age 20	12. Color or Race W 13. Single ___ 14. Widowed ___ 15. Divorced D
8. Birthplace: City	Bridgeport	State Connecticut	16. Maiden Name if previously married	Teresa Gay Burn
			17. Birthplace: City	Spearfish State South Dakota

And to certify the same to said parties, or either of them under his hand and seal, in his ministerial or official capacity, and thereupon he is required to deliver this copy to the parties so married.

IN TESTIMONY WHEREOF, I have hereunto set my hand and affixed my official seal, at Coeur d'Alene, Kootenai County, Idaho, this 24th day of December, A.D. 19 53.

James D. Riggs
Recorder
Marguerite Tomblin
Deputy

Marriage Certificate

I, M.E. Frandsen, a Justice of the Peace, residing at Coeur d'Alene, in the county of Kootenai in the State of Idaho, do certify that, in accordance with the authority on me conferred by the above license, I did on this 24th day of Dec., in the year A.D. 19 53 at Coeur d'Alene in the county of Kootenai, in the State of Idaho, solemnize the rites of matrimony between George E. Kirby of Kellogg, in the county of Shoshone, of the State of Idaho, and Teresa Gay Evans of Osburn, in the county of Shoshone of the state of Idaho, in the presence of Albert Kirby and J.W. Donald.

WITNESS My hand at the county aforesaid, this 24th day of Dec., A.D. 1953.

In the presence of: Albert Kirby
and J.W. Donald

M.E. Frandsen
Justice of the Peace

Officiant should send this copy back to the County Recorder immediately. (Use typewriter and/or black ink)

Date received by County Recorder DEC 29 1953 Signature James D. Riggs County Recorder; Recorded Book 67, Page 515 Date Received by State Registrar FEB 15 1954

INDEXED
COMPARED

Department of Public Health
Division of Vital Statistics
Boise, Idaho

STATE OF IDAHO

State File No. 8462
County File No. 278591

(Use typewriter and/or black ink)

County of Kootenai

Marriage License

KNOW ALL MEN BY THIS CERTIFICATE: That any regularly ordained minister of the Gospel, authorized by the rites and usages of the church or denomination of Christians, Hebrews, or religious body of which he may be a member, or any Judge or Justice of the Peace, or competent officer to whom this may come, he not knowing of any lawful impediments thereto, is hereby authorized and empowered to solemnize the rites of Matrimony between:

GROOM		AND	BRIDE	
1. Full Name	Lowell K. Penson		9. Full Name	Margaret E. Britt
2. Address:	Fernwood (City) Benewah (County) Idaho (State)		10. Address:	Fernwood (City) Benewah (County) Idaho (State)
3. Age	32		11. Age	32
4. Color or Race	W		12. Color or Race	W
5. Single			13. Single	
6. Widowed			14. Widowed	
7. Divorced	D		15. Divorced	D
8. Birthplace: City	Williston		16. Maiden Name if previously married	Margaret E. Barron
State	North Dakota		17. Birthplace: City	Portland
			State	Oregon

And to certify the same to said parties, or either of them under his hand and seal, in his ministerial or official capacity, and thereupon he is required to deliver this copy to the parties so married.

IN TESTIMONY WHEREOF, I have hereunto set my hand and affixed my official seal,

at Coeur d'Alene, Kootenai County, Idaho,
this 24th day of December, A.D. 19 53.

JAMES D. RIGGS
Recorder
Ora E. Swan
Deputy

Marriage Certificate

I, Clyde Morse, a Justice of the Peace,
residing at Sandpoint, in the county of Bonner in the State of Idaho, do certify that, in accordance with the authority on me conferred by the above license, I did on this 24th day of December, in the year A.D. 1953 at Sandpoint in the county of Bonner, in the State of Idaho, solemnize the rites of matrimony between Lowell K. Penson of Fernwood, in the county of Benewah, of the State of Idaho, and Margaret E. Britt of Fernwood, in the county of Benewah of the state of Idaho, in the presence of Clifford Tucker and Sara E. Penson.

WITNESS My hand at the county aforesaid, this 24th day of December, A.D. 1953.

In the presence of:
Clifford Tucker
and Sara E. Penson.

Clyde Morse

Officiant should send this copy back to the County Recorder immediately.

Date received by County Recorder DEC 29 1953 Signature James D Riggs County Recorder; Recorded Book 67, Page 492

INDEXED

Date Received by State Registrar FEB 15 1954

COMPARED

(Use typewriter and/or black ink)

Officiant should send this copy back to the County Recorder immediately.

Department of Public Health
Division of Vital Statistics
Boise, Idaho

STATE OF IDAHO

State File No. 8463
County File No. 278548

County of Kootenai

Marriage License

KNOW ALL MEN BY THIS CERTIFICATE: That any regularly ordained minister of the Gospel, authorized by the rites and usages of the church or denomination of Christians, Hebrews, or religious body of which he may be a member, or any Judge or Justice of the Peace, or competent officer to whom this may come, he not knowing of any lawful impediments thereto, is hereby authorized and empowered to solemnize the rites of Matrimony between:

GROOM		AND	BRIDE	
1. Full Name	Theodore Vernon Perron		9. Full Name	Gladys L. Cooke
2. Address:	Fruitport (City) Muskegon (County) Michigan (State)		10. Address:	Muskegon Heights (City), Michigan (State)
3. Age 22	4. Color or Race W	5. Single S 6. Widowed 7. Divorced	11. Age 34	12. Color or Race W 13. Single S 14. Widowed 15. Divorced
8. Birthplace: City	Muskegon State Michigan		16. Maiden Name if previously married	• • • •
			17. Birthplace: City	Medina State New York

And to certify the same to said parties, or either of them under his hand and seal, in his ministerial or official capacity, and thereupon he is required to deliver this copy to the parties so married.

IN TESTIMONY WHEREOF, I have hereunto set my hand and affixed my official seal, at Coeur d'Alene, Kootenai County, Idaho, this 24 day of December, A.D. 1953.

James D. Riggs
Recorder

Carolyn Herring
Deputy

Marriage Certificate

I, Lyman W. Winkle, a Minister, residing at Coeur d'alene, in the county of Kootenai in the State of Idaho, do certify that, in accordance with the authority on me conferred by the above license, I did on this 24 day of December in the year A.D. 1953 at Coeur d'alene in the county of Kootenai, in the State of Idaho, solemnize the rites of matrimony between Theodore Vernon Perron of Fruitport, in the county of Muskegon, of the State of Michigan, and Gladys L Cooke of Muskegon Heights in the county of Muskegon of the state of Michigan in the presence of Mrs. L.W. Winkle and Ruth anne Winkle.

WITNESS My hand at the county aforesaid, this 24 day of December, A.D. 1953.

In the presence of:
Mrs. L. W. Winkle
and Ruth Anne Winkle

Lyman W. Winkle

Date received by County Recorder DEC 26 1953; Signature James D Riggs County Recorder; Recorded Book 67, Page 473; Date Received by State Registrar FEB 15 1954

COMPARED

Department of Public Health
Division of Vital Statistics
Boise, Idaho

STATE OF IDAHO

State File No. 8464
County File No. 278635

(Use typewriter and/or black ink)

County of Kootenai

Marriage License

KNOW ALL MEN BY THIS CERTIFICATE: That any regularly ordained minister of the Gospel, authorized by the rites and usages of the church or denomination of Christians, Hebrews, or religious body of which he may be a member, or any Judge or Justice of the Peace, or competent officer to whom this may come, he not knowing of any lawful impediments thereto, is hereby authorized and empowered to solemnize the rites of Matrimony between:

GROOM		BRIDE
1. Full Name	Thomas Balderson	9. Full Name Josephine Johnson
2. Address:	Spokane (City) Spokane (County) Washington (State)	10. Address: Spokane (City) Spokane (County) Washington (State)
3. Age	54	11. Age 34
4. Color or Race	W	12. Color or Race W
5. Single		13. Single S
6. Widowed		14. Widowed
7. Divorced	D	15. Divorced
8. Birthplace: City	Marysville	16. Maiden Name if previously married ••••
State	Kansas	17. Birthplace: City Spokane
		State Washington

AND

And to certify the same to said parties, or either of them under his hand and seal, in his ministerial or official capacity, and thereupon he is required to deliver this copy to the parties so married.

IN TESTIMONY WHEREOF, I have hereunto set my hand and affixed my official seal, at Coeur d'Alene, Kootenai County, Idaho, this 26th day of December, A.D. 19 53.

James D. Riggs
Recorder

Carolyn Harming
Deputy

Marriage Certificate

I, M.W.Frandsen, a Justice of the Peace, residing at Coeur d'Alene, in the county of Kootenai, in the State of Idaho, do certify that, in accordance with the authority on me conferred by the above license, I did on this 26th day of Dec., in the year A.D. 19 53 at Coeur d'Alene, in the county of Kootenai, in the State of Idaho, solemnize the rites of matrimony between Thomas Balderson of Spokane, in the county of Spokane, of the State of Wash., and Josephine Johnson of Spokane, in the county of Spokane, of the state of Wash., in the presence of Glenn H. Fisher and Mrs Glenn H. Fisher.

WITNESS My hand at the county aforesaid, this 26th day of Dec., A.D. 19 53.

In the presence of:
Glenn H Fisher.
and Mrs Glenn H. Fisher

M E Frandsen
Justice of the Peace

Officiant should send this copy back to the County Recorder immediately.

Date received by County Recorder DEC 29 1953; Signature James D Riggs County Recorder; Recorded Book 67, Page 513; Date Received by State Registrar FEB 15 1954

INDEXED

COMPARED

Department of Public Health
Division of Vital Statistics
Boise, Idaho

STATE OF IDAHO

State File No. 8465
County File No. 278630

(Use typewriter and/or black ink)

County of Kootenai

Marriage License

KNOW ALL MEN BY THIS CERTIFICATE: That any regularly ordained minister of the Gospel, authorized by the rites and usages of the church or denomination of Christians, Hebrews, or religious body of which he may be a member, or any Judge or Justice of the Peace, or competent officer to whom this may come, he not knowing of any lawful impediments thereto, is hereby authorized and empowered to solemnize the rites of Matrimony between:

GROOM		BRIDE
1. Full Name	Keith K. Davidson	9. Full Name Ione M. Sims
2. Address:	Coeur d'Alene (City) Kootenai (County) Idaho (State)	10. Address: Coeur d'Alene (City) Kootenai (County) Idaho (State)
3. Age 41	4. Color or Race W 5. Single S 6. Widowed 7. Divorced	11. Age 33 12. Color or Race W 13. Single 14. Widowed 15. Divorced D
8. Birthplace: City	Shields State N. Dakota	16. Maiden Name if previously married Ione M. Knutson
		17. Birthplace: City Fortuna State N. Dakota

And to certify the same to said parties, or either of them under his hand and seal, in his ministerial or official capacity, and thereupon he is required to deliver this copy to the parties so married.

IN TESTIMONY WHEREOF, I have hereunto set my hand and affixed my official seal, at Coeur d'Alene, Kootenai County, Idaho, this 26th day of December, A.D. 19 53.

James D. Riggs
Recorder

Carolyn Horning
Deputy

Marriage Certificate

I, M.E.Frandsen, a Justice of the Peace, residing at Coeur d'Alene, in the county of Kootenai in the State of Idaho, do certify that, in accordance with the authority on me conferred by the above license, I did on this 26th day of Dec., in the year A.D. 19 53 at Coeur d'Alene in the county of Kootenai, in the State of Idaho, solemnize the rites of matrimony between Keith K. Davidson of Coeur d'Alene, in the county of Kootenai, of the State of Idaho - and Ione M. Sims of Coeur d'Alene, in the county of Kootenai of the state of Idaho, in the presence of Lila Marie Koss and David Koss.

WITNESS My hand at the county aforesaid, this 26th day of December, A.D. 19 53.

In the presence of:
Lila Marie Koss
and
David Koss

M E Frandsen
Justice of the Peace

Date received DEC 29 1953 by County Recorder; Signature James D Riggs County Recorder; Recorded Book 67, Page 511; Date Received by State Registrar FEB 15 1954

INDEXED

COMPARED

Officiant should send this copy back to the County Recorder immediately.

Department of Public Health
Division of Vital Statistics
Boise, Idaho

STATE OF IDAHO

State File No. 8466
County File No. 278963

(Use typewriter and/or black ink)

County of Kootenai

Marriage License

KNOW ALL MEN BY THIS CERTIFICATE: That any regularly ordained minister of the Gospel, authorized by the rites and usages of the church or denomination of Christians, Hebrews, or religious body of which he may be a member, or any Judge or Justice of the Peace, or competent officer to whom this may come, he not knowing of any lawful impediments thereto, is hereby authorized and empowered to solemnize the rites of Matrimony between:

GROOM		AND	BRIDE	
1. Full Name	Robert C. Newland		9. Full Name	Mary Ann Grimmett
2. Address:	Spokane (City) Spokane (County) Washington (State)		10. Address:	Spokane (City) Spokane (County) Washington (State)
3. Age	20	4. Color or Race W 5. Single S 6. Widowed 7. Divorced	11. Age	17 12. Color or Race W 13. Single S 14. Widowed 15. Divorced
8. Birthplace: City	Menahga	State Minnesota	16. Maiden Name if previously married	*******
			17. Birthplace: City	Wallace State Idaho

And to certify the same to said parties, or either of them under his hand and seal, in his ministerial or official capacity, and thereupon he is required to deliver this copy to the parties so married.

IN TESTIMONY WHEREOF, I have hereunto set my hand and affixed my official seal, at Coeur d'Alene, Kootenai County, Idaho, this 24th day of December, A.D. 1953.

JAMES D. RIGGS
Recorder
Cora E. Swan
Deputy

Marriage Certificate

I, Forrest D. Tibbitts, a minister, residing at Coeru D'Alene, in the county of Kootenai in the State of Idaho, do certify that, in accordance with the authority on me conferred by the above license, I did on this 26th day of December, in the year A.D. 1953 at Coeur d'Alene in the county of Kootenai, in the State of Idaho, solemnize the rites of matrimony between Robert C. Newland of Spokane, in the county of Spokane, of the State of Washington, and Mary Ann Grimmett of Spokane, in the county of Spokane of the state of Washington, in the presence of Orville A. Sterk and Margaret Sterk.

WITNESS My hand at the county aforesaid, this 26th day of December, A.D. 1953.

In the presence of:
Mrs. Margaret Sterk
and Mr Orville A. Sterk

Forrest D. Tibbitts

Officiant should send this copy back to the County Recorder immediately.

Date received by County Recorder JAN 8 1954; Signature James D Riggs County Recorder; Recorded Book 67, Page 565; Date Received by State Registrar FEB 18 1954

INDEXED

COMPARED

Department of Public Health
Division of Vital Statistics
Boise, Idaho

STATE OF IDAHO

State File No. 8467
County File No. 2790852

County of Kootenai

Marriage License

KNOW ALL MEN BY THIS CERTIFICATE: That any regularly ordained minister of the Gospel, authorized by the rites and usages of the church or denomination of Christians, Hebrews, or religious body of which he may be a member, or any Judge or Justice of the Peace, or competent officer to whom this may come, he not knowing of any lawful impediments thereto, is hereby authorized and empowered to solemnize the rites of Matrimony between:

GROOM		BRIDE
1. Full Name	Edgar S. Elder	9. Full Name Virginia M. Morrow
2. Address:	Sandpoint (City) Bonner (County) Idaho (State)	10. Address: Sandpoint (City) Bonner (County) Idaho (State)
3. Age	L	11. Age L
4. Color or Race	W	12. Color or Race W
5. Single	S	13. Single
6. Widowed		14. Widowed
7. Divorced		15. Divorced D
8. Birthplace: City	St. Maries	16. Maiden Name if previously married Virginia M. Graves
State	Idaho	17. Birthplace: City Sandpoint State Idaho

AND

And to certify the same to said parties, or either of them under his hand and seal, in his ministerial or official capacity, and thereupon he is required to deliver this copy to the parties so married.

IN TESTIMONY WHEREOF, I have hereunto set my hand and affixed my official seal, at Coeur d'Alene Kootenai County, Idaho, this 26th day of December, A.D. 19 53.

James D. Riggs
Recorder

Carolyn Hornung
Deputy

Marriage Certificate

I, Lewis M. Harro, a Minister of the Gospel, residing at Sandpoint, in the county of Bonner in the State of Idaho, do certify that, in accordance with the authority on me conferred by the above license, I did on this 26th day of December, in the year A.D. 19 53 at Sandpoint in the county of Bonner, in the State of Idaho, solemnize the rites of matrimony between Edgar S. Elder of Sandpoint, in the county of Bonner, of the State of Idaho, and Virginia M. Morrow of , in the county of Bonner of the state of Idaho, in the presence of Harold Pellens and Mrs. Betty Pellens.

WITNESS My hand at the county aforesaid, this 26th day of December, A.D. 1953.

In the presence of Harold Pellens
and Mrs. Betty Pellens

Rev. Lewis M. Harro
427 N. Second Avenue
Sandpoint, Idaho

FIRST PRESBYTERIAN CHURCH,
Lewis M. Harro, MINISTER

Date received by County Recorder JAN 13 1954; Signature James D Riggs. County Recorder; Recorded Book 67, Page 566 Date Received by State Registrar FEB 18 1954

COMPARED

(Use typewriter and/or black ink)

Officiant should send this copy back to the County Recorder immediately.

Department of Public Health
Division of Vital Statistics
Boise, Idaho

STATE OF IDAHO

State File No. 8468
County File No. [illegible]

County of Kootenai

Marriage License

KNOW ALL MEN BY THIS CERTIFICATE: That any regularly ordained minister of the Gospel, authorized by the rites and usages of the church or denomination of Christians, Hebrews, or religious body of which he may be a member, or any Judge or Justice of the Peace, or competent officer to whom this may come, he not knowing of any lawful impediments thereto, is hereby authorized and empowered to solemnize the rites of Matrimony between:

GROOM		AND	BRIDE
1. Full Name	Mylon Carlson		9. Full Name: Jo Ann Loreen Potratz
2. Address:	Opportunity (City) Spokane (County) Washington (State)		10. Address: Scott Air Force Base, St.Clair Ill. (City) (County) (State)
3. Age	22		11. Age: 20
4. Color or Race	W		12. Color or Race: W
5. Single	S		13. Single: S
6. Widowed			14. Widowed:
7. Divorced			15. Divorced:
8. Birthplace: City	Wibaux		16. Maiden Name if previously married: ****
State	Montana		17. Birthplace: City: Pierre State: S. Dakota

And to certify the same to said parties, or either of them under his hand and seal, in his ministerial or official capacity, and thereupon he is required to deliver this copy to the parties so married.

IN TESTIMONY WHEREOF, I have hereunto set my hand and affixed my official seal, at Coeur d'Alene Kootenai County, Idaho, this 21 day of December, A.D. 19 53.

James D. Riggs
Recorder

Carolyn Herring
Deputy

Marriage Certificate

I, Lyman W. Wimble, a Minister residing at Coeur d'Alene, in the county of Kootenai in the State of Idaho, do certify that, in accordance with the authority on me conferred by the above license, I did on this 21st day of December in the year A.D. 1953 at Coeur d'Alene in the county of Kootenai, in the State of Idaho, solemnize the rites of matrimony between Mylon Carlson of Opportunity, in the county of Spokane, of the State of Washington, and Jo Ann Loreen Potratz of Scott Air Force Base in the county of St. Clair of the state of Illinois, in the presence of Joyce L. Carlson and Glen Gary Potratz

WITNESS My hand at the county aforesaid, this 21st day of December A.D. 1953

In the presence of:
Joyce L. Carlson
and Glen Gary Potratz

Lyman W. Wimble

Date received by County Recorder DEC 31 1953; Signature James D. Riggs County Recorder; Recorded Book 67, Page 519 Date Received by State Registrar FEB 15 1954

INDEXED

(Use typewriter and/or black ink)

Officiant should send this copy back to the County Recorder immediately.

Department of Public Health
Division of Vital Statistics
Boise, Idaho

STATE OF IDAHO

State File No. 8469
County File No. 278743

County of Kootenai

Marriage License

KNOW ALL MEN BY THIS CERTIFICATE: That any regularly ordained minister of the Gospel, authorized by the rites and usages of the church or denomination of Christians, Hebrews, or religious body of which he may be a member, or any Judge or Justice of the Peace, or competent officer to whom this may come, he not knowing of any lawful impediments thereto, is hereby authorized and empowered to solemnize the rites of Matrimony between:

GROOM AND BRIDE

1. Full Name Noel R. Holstine
2. Address: Everett (City) Snohomish (County) Washington (State)
3. Age 21 4. Color or Race W 5. Single S 6. Widowed ___ 7. Divorced ___
8. Birthplace: City Everett State Washington

9. Full Name Beverly J. Morgison
10. Address: Everett (City) Snohomish (County) Washington (State)
11. Age 18 12. Color or Race W 13. Single S 14. Widowed ___ 15. Divorced ___
16. Maiden Name if previously married ******
17. Birthplace: City Clay Center State Kansas

And to certify the same to said parties, or either of them under his hand and seal, in his ministerial or official capacity, and thereupon he is required to deliver this copy to the parties so married.

IN TESTIMONY WHEREOF, I have hereunto set my hand and affixed my official seal, at Coeur d'Alene, Kootenai County, Idaho, this 26 day of December, A.D. 1953.

James D. Riggs
Recorder

Sue Langford
Deputy

Marriage Certificate

I, Lyman W. Winkle, a Minister, residing at Coeur d'alene, in the county of Kootenai in the State of Idaho, do certify that, in accordance with the authority on me conferred by the above license, I did on this 26 day of December, in the year A.D. 1953 at Coeur d'alene in the county of Kootenai, in the State of Idaho, solemnize the rites of matrimony between Noel R. Holstine of Everett, in the county of Snohomish, of the State of Washington, and Beverly J. Morgison of Everett in the county of Snohomish of the state of Washington, in the presence of Ruth Anne Winkle and Bill Winkle.

WITNESS My hand at the county aforesaid, this 26 day of December, A.D. 1953

In the presence of:
Ruth Anne Winkle
and Bill Winkle

Lyman W. Winkle

Date received by County Recorder DEC 31 1953; Signature James D Riggs County Recorder; Recorded Book 67, Page 520; Date Received by State Registrar FEB 13 1954

INDEXED

COMPARED

(Use typewriter and/or black ink)

Officiant should send this copy back to the County Recorder immediately.

Department of Public Health
Division of Vital Statistics
Boise, Idaho

STATE OF IDAHO

State File No. 8470
County File No. [illegible]

County of Kootenai

Marriage License

KNOW ALL MEN BY THIS CERTIFICATE: That any regularly ordained minister of the Gospel, authorized by the rites and usages of the church or denomination of Christians, Hebrews, or religious body of which he may be a member, or any Judge or Justice of the Peace, or competent officer to whom this may come, he not knowing of any lawful impediments thereto, is hereby authorized and empowered to solemnize the rites of Matrimony between:

GROOM		AND	BRIDE	
1. Full Name	Les W. Brandt		9. Full Name	Arlene Lasich
2. Address:	Wenatchee (City) Chelan (County) Washington (State)		10. Address:	Wenatchee (City) Chelan (County) Washington (State)
3. Age	31	4. Color or Race W 5. Single 6. Widowed 7. Divorced D	11. Age	22 12. Color or Race W 13. Single 14. Widowed 15. Divorced D
8. Birthplace: City	Emerado	State North Dakota	16. Maiden Name if previously married	Arlene Berg
			17. Birthplace: City	Wenatchee State Washington

And to certify the same to said parties, or either of them under his hand and seal, in his ministerial or official capacity, and thereupon he is required to deliver this copy to the parties so married.

IN TESTIMONY WHEREOF, I have hereunto set my hand and affixed my official seal, at Coeur d'Alene, Kootenai County, Idaho, this 26 day of December, A.D. 19 53.

James D. Riggs
Recorder

Sue Langford
Deputy

Marriage Certificate

I, Lyman W. Wimble, a Minister, residing at Coeur d'Alene, in the county of Kootenai in the State of Idaho, do certify that, in accordance with the authority on me conferred by the above license, I did on this 26 day of December in the year A.D. 1953 at Coeur d'Alene in the county of Kootenai, in the State of Idaho, solemnize the rites of matrimony between Les W. Brandt of Wenatchee, in the county of Chelan, of the State of Washington, and Arlene Lasich of Wenatchee, in the county of Chelan of the state of Washington, in the presence of Mrs. L. W. Wimble and Ruth Anne Wimble

WITNESS My hand at the county aforesaid, this 26th day of December, A.D. 1953.

In the presence of:
Mrs. L. W. Wimble
and Ruth Anne Wimble

Lyman W Wimble

Date received by County Recorder DEC 31 1953; Signature Sue Langford County Recorder; Recorded Book 67, Page 520; Date Received by State Registrar FEB 15 1954

INDEXED

COMPARED

(Use typewriter and/or black ink)

Officiant should send this copy back to the County Recorder immediately.

Department of Public Health
Division of Vital Statistics
Boise, Idaho

STATE OF IDAHO

State File No. 8471
County File No. [illegible]

County of Kootenai

Marriage License

KNOW ALL MEN BY THIS CERTIFICATE: That any regularly ordained minister of the Gospel, authorized by the rites and usages of the church or denomination of Christians, Hebrews, or religious body of which he may be a member, or any Judge or Justice of the Peace, or competent officer to whom this may come, he not knowing of any lawful impediments thereto, is hereby authorized and empowered to solemnize the rites of Matrimony between:

GROOM		AND	BRIDE	
1. Full Name	Clyde Donaldson		9. Full Name	Goldie D. Tuttle
2. Address:	Seattle (City) King (County) Washington (State)		10. Address:	Seattle (City) King (County) Washington (State)
3. Age	39		11. Age	42
4. Color or Race	W		12. Color or Race	W
5. Single			13. Single	
6. Widowed			14. Widowed	
7. Divorced	D		15. Divorced	D
8. Birthplace: City	Lakefield		16. Maiden Name if previously married	Goldie D. Gates
State	Minnesota		17. Birthplace: City	Springfield
			State	Missouri

And to certify the same to said parties, or either of them under his hand and seal, in his ministerial or official capacity, and thereupon he is required to deliver this copy to the parties so married.

IN TESTIMONY WHEREOF, I have hereunto set my hand and affixed my official seal,

at Coeur d'Alene, Kootenai County, Idaho,
this 26 day of December, A.D. 19 53.

James D. Riggs
Recorder

Sue Langford
Deputy

Marriage Certificate

I, M.T. Frandsen, a Justice of the Peace,
residing at Coeur d'Alene, in the county of Kootenai in the State of Idaho, do certify
that, in accordance with the authority on me conferred by the above license, I did on this 26th day of Dec.,
in the year A.D. 19 53 at Coeur d'Alene in the county of Kootenai in the State of Idaho,
solemnize the rites of matrimony between Clyde Donaldson of Seattle,
in the county of King, of the State of Wash.,
and Goldie G. Tuttle of Seattle in the county of King,
of the state of Wash., in the presence of Mrs Harold Bulley and Harold Bulley.

WITNESS My hand at the county aforesaid, this 26th day of Dec., A.D. 19 53.

In the presence of:
Mrs. Harold Bulley
and Mr. Harold Bulley

M.E. Frandsen
Justice of the Peace

Date received by County Recorder DEC 29 1953; Signature James D. Riggs County Recorder; Recorded Book 67, Page 511; Date Received by State Registrar FEB 15 1954

INDEXED

COMPARED

(Use typewriter and/or black ink)

Officiant should send this copy back to the County Recorder immediately.

Department of Public Health
Division of Vital Statistics
Boise, Idaho

STATE OF IDAHO

State File No. 8472
County File No. 278630

County of Kootenai

Marriage License

KNOW ALL MEN BY THIS CERTIFICATE: That any regularly ordained minister of the Gospel, authorized by the rites and usages of the church or denomination of Christians, Hebrews, or religious body of which he may be a member, or any Judge or Justice of the Peace, or competent officer to whom this may come, he not knowing of any lawful impediments thereto, is hereby authorized and empowered to solemnize the rites of Matrimony between:

GROOM AND BRIDE

1. Full Name Ronald R. Anderson
2. Address: Airway Heights (City) Spokane (County) Wash. (State)
3. Age 20 4. Color or Race W 5. Single S 6. Widowed ___ 7. Divorced ___
8. Birthplace: City Duluth State Minn.

9. Full Name Suzetta H. Bingaman
10. Address: Spokane (City) Spokane (County) Washington (State)
11. Age 19 12. Color or Race W 13. Single S 14. Widowed ___ 15. Divorced ___
16. Maiden Name if previously married ....
17. Birthplace: City Bloomfield State Iowa

And to certify the same to said parties, or either of them under his hand and seal, in his ministerial or official capacity, and thereupon he is required to deliver this copy to the parties so married.

IN TESTIMONY WHEREOF, I have hereunto set my hand and affixed my official seal, at Coeur d'Alene, Kootenai County, Idaho, this 26th day of December, A.D. 1953.

James D. Riggs
Recorder

Carolyn Horning
Deputy

Marriage Certificate

I, M.E.Frandsen, a Justice of the Peace, residing at Coeur d'Alene, in the county of Kootenai in the State of Idaho, do certify that, in accordance with the authority on me conferred by the above license, I did on this 26th day of Dec., in the year A.D. 1953 at Coeur d'Alene in the county of Kootenai, in the State of Idaho, solemnize the rites of matrimony between Ronald R. Anderson of Airway Heights, in the county of Spokane, of the State of Wash., and Suzetta H. Bingaman of Spokane, in the county of Spokane of the state of Wash., in the presence of Floyd D. Marke and Ione Sims.

WITNESS My hand at the county aforesaid, this 26th day of Dec., A.D. 1953.

In the presence of: Floyd D. Marke
and Ione Sims

M. E. Frandsen
Justice of the Peace

Date received by County Recorder DEC 29 1953; Signature James D. Riggs County Recorder; Recorded Book 67, Page 512; Date Received by State Registrar FEB 15 1954

INDEXED

COMPARED

(Use typewriter and/or black ink)

Officiant should send this copy back to the County Recorder immediately.

Department of Public Health
Division of Vital Statistics
Boise, Idaho

STATE OF IDAHO

State File No. 8473
County File No. 9736534

(Use typewriter and/or black ink)

County of Kootenai

Marriage License

KNOW ALL MEN BY THIS CERTIFICATE: That any regularly ordained minister of the Gospel, authorized by the rites and usages of the church or denomination of Christians, Hebrews, or religious body of which he may be a member, or any Judge or Justice of the Peace, or competent officer to whom this may come, he not knowing of any lawful impediments thereto, is hereby authorized and empowered to solemnize the rites of Matrimony between:

GROOM		AND	BRIDE	
1. Full Name	Ronald J. Brown		9. Full Name	Eleanor J. Kollman
2. Address:	Spokane (City) Spokane (County) Washington (State)		10. Address:	Spokane (City) Spokane (County) Washington (State)
3. Age 21	4. Color or Race W	5. Single S 6. Widowed 7. Divorced	11. Age 18	12. Color or Race W 13. Single S 14. Widowed 15. Divorced
8. Birthplace: City	The Dalles	State Oregon	16. Maiden Name if previously married	.....
			17. Birthplace: City	Fargo State North Dakota

And to certify the same to said parties, or either of them under his hand and seal, in his ministerial or official capacity, and thereupon he is required to deliver this copy to the parties so married.

IN TESTIMONY WHEREOF, I have hereunto set my hand and affixed my official seal, at Coeur d'Alene, Kootenai County, Idaho, this 26 day of December, A.D. 1953.

James D. Riggs
Recorder

Sue Langford
Deputy

Marriage Certificate

I, M.E.Frandsen, a Justice of the Peace, residing at Coeur d'Alene, in the county of Kootenai in the State of Idaho, do certify that, in accordance with the authority on me conferred by the above license, I did on this 26th day of Dec., in the year A.D. 1953 at Coeur d'Alene in the county of Kootenai, in the State of Idaho, solemnize the rites of matrimony between Ronald J. Brown of Spokane, in the county of Spokane, of the State of Wash., and Eleanor J. Kollman of Spokane, in the county of Spokane of the state of Wash., in the presence of Betty Conont and Roy Awberry.

WITNESS My hand at the county aforesaid, this 26th day of Dec., A.D. 1953.

In the presence of:
Betty Conont
and Roy Awberry

M.E.Frandsen
Justice of the Peace

Date received by County Recorder DEC 29 1953; Signature James D. Riggs County Recorder; Recorded Book 67, Page 512; Date Received by State Registrar FEB 15 1954

INDEXED

COMPARED

Officiant should send this copy back to the County Recorder immediately.

(Use typewriter and/or black ink)

Officiant should send this copy back to the County Recorder immediately.

Department of Public Health
Division of Vital Statistics
Boise, Idaho

STATE OF IDAHO

State File No. 8474
County File No. 378550

County of Kootenai

Marriage License

KNOW ALL MEN BY THIS CERTIFICATE: That any regularly ordained minister of the Gospel, authorized by the rites and usages of the church or denomination of Christians, Hebrews, or religious body of which he may be a member, or any Judge or Justice of the Peace, or competent officer to whom this may come, he not knowing of any lawful impediments thereto, is hereby authorized and empowered to solemnize the rites of Matrimony between:

GROOM

1. Full Name: John H. Kelley
2. Address: Spokane (City) Spokane (County) Washington (State)
3. Age: 23 4. Color or Race: W 5. Single: S 6. Widowed: 7. Divorced:
8. Birthplace: City: Greeley State: Colorado

AND

BRIDE

9. Full Name: Hazel Arlene Schwarz
10. Address: American Falls (City) Power (County) Idaho (State)
11. Age: 19 12. Color or Race: W 13. Single: **** 14. Widowed: 15. Divorced:
16. Maiden Name if previously married: merican alls
17. Birthplace: City: Idaho State:

And to certify the same to said parties, or either of them under his hand and seal, in his ministerial or official capacity, and thereupon he is required to deliver this copy to the parties so married.

IN TESTIMONY WHEREOF, I have hereunto set my hand and affixed my official seal, at Coeur d' Alene, Kootenai County, Idaho, this 23rd day of December A.D. 1953.

James D. Riggs
Recorder
Patricia Clement
Deputy

Marriage Certificate

I, O.W. Reitz, a Lutheran Minister, residing at American Falls, in the county of Power in the State of Idaho, do certify that, in accordance with the authority on me conferred by the above license, I did on this 26th day of December, in the year A.D. 1953 at American Falls in the county of Power, in the State of Idaho, solemnize the rites of matrimony between John H. Kelley of Spokane, in the county of Spokane, of the State of Washington, and Hazel Arlene Schwarz of American Falls, in the county of Power, of the state of Idaho, in the presence of Arlene Alexander and Merle Schwarz.

WITNESS My hand at the county aforesaid, this 26th day of December, A.D. 1953.

In the presence of: Arlene A. Alexander
and Merle F. Schwarz

O. W. Reitz

Date received by County Recorder DEC 29 1953, Signature James D. Riggs County Recorder; Recorded Book 67, Page 192; Date Received by State Registrar FEB 15 1954

INDEXED

COMPARED

Department of Public Health
Division of Vital Statistics
Boise, Idaho

STATE OF IDAHO

State File No. 8475
County File No. 970603

(Use typewriter and/or black ink)

County of Kootenai

Marriage License

KNOW ALL MEN BY THIS CERTIFICATE: That any regularly ordained minister of the Gospel, authorized by the rites and usages of the church or denomination of Christians, Hebrews, or religious body of which he may be a member, or any Judge or Justice of the Peace, or competent officer to whom this may come, he not knowing of any lawful impediments thereto, is hereby authorized and empowered to solemnize the rites of Matrimony between:

GROOM		BRIDE
1. Full Name	Richard D. Myrick	9. Full Name Arlene B. Mortensen
2. Address:	Portland (City) Multnomah (County) Oregon (State)	10. Address: Kennewick (City) Benton (County) Washington (State)
3. Age	23	11. Age 19
4. Color or Race	W	12. Color or Race W
5. Single	S	13. Single S
6. Widowed		14. Widowed
7. Divorced		15. Divorced
8. Birthplace: City	Atlanta State Georgia	16. Maiden Name if previously married ••••
		17. Birthplace: City Bremerton State Washington

AND

And to certify the same to said parties, or either of them under his hand and seal, in his ministerial or official capacity, and thereupon he is required to deliver this copy to the parties so married.

IN TESTIMONY WHEREOF, I have hereunto set my hand and affixed my official seal, at Coeur d'Alene, Kootenai County, Idaho, this 26th day of December, A.D. 19 53.

James D. Riggs
Recorder

Carolyn Horning
Deputy

Marriage Certificate

I, Anna Rose Braune, a Justice of the Peace, residing at Coeur d' Alene, in the county of Kootenai in the State of Idaho, do certify that, in accordance with the authority on me conferred by the above license, I did on this 26th day of December, in the year A.D. 19 53 at Coeur d' Alene in the county of Kootenai, in the State of Idaho, solemnize the rites of matrimony between Richard D.Myrick of Portland, in the county of Multnomah, of the State of Oregon, and Arlene B.Mortensen of Kennewick, in the county of Benton of the state of Washington, in the presence of Cliff Johnson and W.J.Cox.

WITNESS My hand at the county aforesaid, this 26th day of December, A.D. 19 53.

In the presence of: Cliff Johnson

and W. J. Cox

Anna Rose Braune
Justice of the Peace

Officiant should send this copy back to the County Recorder immediately.

Date received by County Recorder DEC 29 1953; Signature James D. Riggs County Recorder; Recorded Book 67, Page 507; Date Received by State Registrar FEB 15 1954

INDEXED

COMPARED

Department of Public Health
Division of Vital Statistics
Boise, Idaho

STATE OF IDAHO

State File No. 8476
County File No. 278624

(Use typewriter and/or black ink)

County of Kootenai

Marriage License

KNOW ALL MEN BY THIS CERTIFICATE: That any regularly ordained minister of the Gospel, authorized by the rites and usages of the church or denomination of Christians, Hebrews, or religious body of which he may be a member, or any Judge or Justice of the Peace, or competent officer to whom this may come, he not knowing of any lawful impediments thereto, is hereby authorized and empowered to solemnize the rites of Matrimony between:

GROOM		AND	BRIDE	
1. Full Name	Harry Onigkeit		9. Full Name	Della Brisebois
2. Address:	Trentwood (City) Spokane (County) Washington (State)		10. Address:	Spokane (City) Spokane (County) Washington (State)
3. Age 38	4. Color or Race W	5. Single ___ 6. Widowed ___ 7. Divorced D	11. Age 29	12. Color or Race W 13. Single ___ 14. Widowed ___ 15. Divorced D
8. Birthplace: City	Gretna State Nebraska		16. Maiden Name if previously married	Della Knight
			17. Birthplace: City	Bellingham State Washington

And to certify the same to said parties, or either of them under his hand and seal, in his ministerial or official capacity, and thereupon he is required to deliver this copy to the parties so married.

IN TESTIMONY WHEREOF, I have hereunto set my hand and affixed my official seal, at Coeur d'Alene, Kootenai County, Idaho, this 24th day of December, A.D. 19 53.

James D. Riggs
Recorder
Marguerite Tomblin
Deputy

Marriage Certificate

I, Anna Rose Braune, a Justice of the Peace, residing at Coeur d' Alene, in the county of Kootenai in the State of Idaho, do certify that, in accordance with the authority on me conferred by the above license, I did on this 26th day of December, in the year A.D. 19 53 at Coeur d' Alene in the county of Kootenai, in the State of Idaho, solemnize the rites of matrimony between Harry Onigkeit of Trentwood, in the county of Spokane, of the State of Washington, and Della Brisebois of Spokane, in the county of Spokane of the state of Washington, in the presence of Leola Schmidt and Charlie Schmidt

WITNESS My hand at the county aforesaid, this 26th day of December, A.D. 19 53.

In the presence of:
Leola Schmidt
and Charlie Schmidt

Anna Rose Braune
Justice of the Peace

Officiant should send this copy back to the County Recorder immediately.

Date received by County Recorder DEC 29 1953; Signature James D. Riggs County Recorder; Recorded Book 67, Page 508; Date Received by State Registrar FEB 15 1954

INDEXED

COMPARED

Department of Public Health
Division of Vital Statistics
Boise, Idaho

STATE OF IDAHO

State File No. 8477
County File No. [illegible]

(Use typewriter and/or black ink)

County of Kootenai

Marriage License

KNOW ALL MEN BY THIS CERTIFICATE: That any regularly ordained minister of the Gospel, authorized by the rites and usages of the church or denomination of Christians, Hebrews, or religious body of which he may be a member, or any Judge or Justice of the Peace, or competent officer to whom this may come, he not knowing of any lawful impediments thereto, is hereby authorized and empowered to solemnize the rites of Matrimony between:

GROOM		BRIDE
1. Full Name	Allen Richard Peterson	9. Full Name Marcia J. Pendergast
2. Address:	Missoula (City) Missoula (County) Montana (State)	10. Address: Missoula (City) Missoula (County) Montana (State)
3. Age	18	11. Age 17
4. Color or Race	W	12. Color or Race W
5. Single	S	13. Single S
6. Widowed		14. Widowed
7. Divorced		15. Divorced
8. Birthplace: City	Missoula	16. Maiden Name if previously married ••••
State	Montana	17. Birthplace: City Helena State Montana

And to certify the same to said parties, or either of them under his hand and seal, in his ministerial or official capacity, and thereupon he is required to deliver this copy to the parties so married.

IN TESTIMONY WHEREOF, I have hereunto set my hand and affixed my official seal, at Coeur d'Alene, Kootenai County, Idaho, this 26th day of December, A.D. 19 53.

James D. Riggs
Recorder

Carolyn Horning
Deputy

Marriage Certificate

I, Alonna J. Beecher, a Justice of the Peace, residing at Kellogg, in the county of Shoshone in the State of Idaho, do certify that, in accordance with the authority on me conferred by the above license, I did on this 27th day of December in the year A.D. 1953 at Osburn in the county of Shoshone, in the State of Idaho, solemnize the rites of matrimony between Allen Richard Peterson of Missoula, in the county of Missoula, of the State of Montana, and Marcia J. Pendergast of Missoula, in the county of Missoula of the state of Montana, in the presence of Wm H Moffat and Jean S. Moffat.

WITNESS My hand at the county aforesaid, this 27th day of December, A.D. 1953.

In the presence of:
Wm H Moffat
and
Jean S. Moffat

Alonna J. Beecher

Date received by County Recorder DEC 31 1953 Signature James D. Riggs County Recorder; Recorded Book 67, Page 521; Date Received by State Registrar FEB 15 1954

Officiant should send this copy back to the County Recorder immediately.

COMPARED

Department of Public Health
Division of Vital Statistics
Boise, Idaho

STATE OF IDAHO

State File No. 8478
County File No. [illegible]

(Use typewriter and/or black ink)

County of Kootenai

Marriage License

KNOW ALL MEN BY THIS CERTIFICATE: That any regularly ordained minister of the Gospel, authorized by the rites and usages of the church or denomination of Christians, Hebrews, or religious body of which he may be a member, or any Judge or Justice of the Peace, or competent officer to whom this may come, he not knowing of any lawful impediments thereto, is hereby authorized and empowered to solemnize the rites of Matrimony between:

GROOM		BRIDE
1. Full Name	Alvin L. Ploss	9. Full Name Ina G. Madslangrud
2. Address:	Chester (City) Liberty (County) Montana (State)	10. Address: Coeur d'Alene (City) Kootenai (County) Idaho (State)
3. Age 26 4. Color or Race W 5. Single S 6. Widowed ___ 7. Divorced ___		11. Age 24 12. Color or Race W 13. Single S 14. Widowed ___ 15. Divorced ___
8. Birthplace: City	Atwater State Minnesota	16. Maiden Name if previously married *******
		17. Birthplace: City Lewistown State Montana

AND

And to certify the same to said parties, or either of them under his hand and seal, in his ministerial or official capacity, and thereupon he is required to deliver this copy to the parties so married.

IN TESTIMONY WHEREOF, I have hereunto set my hand and affixed my official seal, at Coeur d'Alene, Kootenai County, Idaho, this 24th day of December, A.D. 1953.

JAMES D. RIGGS
Recorder
Ora E. Dwan
Deputy

Marriage Certificate

I, Richard A. Rodning, a clergyman residing at Coeur d'Alene, Idaho, in the county of Kootenai, in the State of Idaho, do certify that, in accordance with the authority on me conferred by the above license, I did on this 27th day of December, in the year A.D. 1953 at Coeur d'Alene, in the county of Kootenai, in the State of Idaho, solemnize the rites of matrimony between Alvin L. Ploss of Chester, in the county of Liberty, of the State of Montana, and Ina G. Madslangrud of Coeur d'Alene, in the county of Kootenai of the state of Idaho, in the presence of Allen C. Kolstad and Edna D. Darroch.

WITNESS My hand at the county aforesaid, this 27th day of December, A.D. 1953.

In the presence of:
Allen C. Kolstad
and Edna D. Darroch

Richard A. Rodning

Officiant should send this copy back to the County Recorder immediately.

Date received by County Recorder DEC 31 1953; Signature James D. Riggs County Recorder; Recorded Book 67, Page 521 Date Received by State Registrar FEB 15 1954

COMPARED

(Use typewriter and/or black ink)

Officiant should send this copy back to the County Recorder immediately.

Department of Public Health
Division of Vital Statistics
Boise, Idaho

STATE OF IDAHO

State File No. 8479
County File No. 27[illegible]

County of Kootenai

Marriage License

KNOW ALL MEN BY THIS CERTIFICATE: That any regularly ordained minister of the Gospel, authorized by the rites and usages of the church or denomination of Christians, Hebrews, or religious body of which he may be a member, or any Judge or Justice of the Peace, or competent officer to whom this may come, he not knowing of any lawful impediments thereto, is hereby authorized and empowered to solemnize the rites of Matrimony between:

GROOM		AND	BRIDE	
1. Full Name	Peter W. Thompson		9. Full Name	Barbrose B. Werran
2. Address:	Seattle (City) King (County) Washington (State)		10. Address:	Seattle (City) King (County) Washington (State)
3. Age 34	4. Color or Race W	5. Single ___ 6. Widowed ___ 7. Divorced D	11. Age 31	12. Color or Race W 13. Single S 14. Widowed ___ 15. Divorced ___
8. Birthplace: City	Shafter State Texas		16. Maiden Name if previously married	• • • •
			17. Birthplace: City	Balta State N. Dakota

And to certify the same to said parties, or either of them under his hand and seal, in his ministerial or official capacity, and thereupon he is required to deliver this copy to the parties so married.

IN TESTIMONY WHEREOF, I have hereunto set my hand and affixed my official seal, at Coeur d'Alene, Kootenai County, Idaho, this 26th day of December, A.D. 19 53.

James D. Riggs
Recorder

Carolyn Horning
Deputy

Marriage Certificate

I, Anna Rose Braune, a Justice of the Peace, residing at Coeur d'Alene, in the county of Kootenai in the State of Idaho, do certify that, in accordance with the authority on me conferred by the above license, I did on this 27th day of December, in the year A.D. 19 53 at Coeur d'Alene in the county of Kootenai, in the State of Idaho, solemnize the rites of matrimony between Peter W. Thompson of Seattle, in the county of King, of the State of Washington, and Barbrose B. Werran of Seattle, in the county of King of the state of Washington, in the presence of H. C. Robison and Mrs. H. C. Robison.

WITNESS My hand at the county aforesaid, this 27th day of December, A.D. 19 53.

In the presence of:
Mrs. H. C. Robison
and H. C. Robison

Anna Rose Braune
Justice of the Peace

Date received by County Recorder DEC 29 1953; Signature James D. Riggs County Recorder; Recorded Book 67, Page 508; Date Received by State Registrar INDEXED FEB 15 1954

COMPARED

Department of Public Health
Division of Vital Statistics
Boise, Idaho

STATE OF IDAHO

State File No. 8480
County File No. [illegible]

(Use typewriter and/or black ink)

County of Kootenai

Marriage License

KNOW ALL MEN BY THIS CERTIFICATE: That any regularly ordained minister of the Gospel, authorized by the rites and usages of the church or denomination of Christians, Hebrews, or religious body of which he may be a member, or any Judge or Justice of the Peace, or competent officer to whom this may come, he not knowing of any lawful impediments thereto, is hereby authorized and empowered to solemnize the rites of Matrimony between:

GROOM		AND	BRIDE	
1. Full Name	George Ransbottom		9. Full Name	Lula M. Richards
2. Address:	Spokane (City) Spokane (County) Washington (State)		10. Address:	Spokane (City) Spokane (County) Washington (State)
3. Age 44	4. Color or Race W 5. Single 6. Widowed W 7. Divorced		11. Age 40	12. Color or Race W 13. Single 14. Widowed 15. Divorced D
8. Birthplace: City	Spokane State Washington		16. Maiden Name if previously married	Lula Patterson
			17. Birthplace: City	Beaver County State Oklahoma

And to certify the same to said parties, or either of them under his hand and seal, in his ministerial or official capacity, and thereupon he is required to deliver this copy to the parties so married.

IN TESTIMONY WHEREOF, I have hereunto set my hand and affixed my official seal, at Coeur d' Alene, Kootenai County, Idaho, this 27th day of December, A.D. 1953.

James D. Riggs
Recorder
Petrina Clement
Deputy

Marriage Certificate

I, Anna Rose Braune, a Justice of the Peace, residing at Coeur d'Alene, in the county of Kootenai in the State of Idaho, do certify that, in accordance with the authority on me conferred by the above license, I did on this 27th day of December, in the year A.D. 1953 at Coeur d'Alene in the county of Kootenai, in the State of Idaho, solemnize the rites of matrimony between George Ransbottom of Spokane, in the county of Spokane, of the State of Washington, and Lula M. Richards of Spokane, in the county of Spokane of the state of Washington, in the presence of Joyce Ransbottom and William Ransbottom.

WITNESS My hand at the county aforesaid, this 27th day of December, A.D. 1953.

In the presence of:
Joyce Ransbottom
and William Ransbottom

Anna Rose Braune
Justice of the Peace

Officiant should send this copy back to the County Recorder immediately.

Date received by County Recorder DEC 29 1953; Signature James D Riggs County Recorder; Recorded Book 67, Page 509; Date Received by State Registrar FEB 15 1954

INDEXED

COMPARED

Department of Public Health
Division of Vital Statistics
Boise, Idaho

STATE OF IDAHO

State File No. 8481
County File No. [illegible]

(Use typewriter and/or black ink)

County of Kootenai

Marriage License

KNOW ALL MEN BY THIS CERTIFICATE: That any regularly ordained minister of the Gospel, authorized by the rites and usages of the church or denomination of Christians, Hebrews, or religious body of which he may be a member, or any Judge or Justice of the Peace, or competent officer to whom this may come, he not knowing of any lawful impediments thereto, is hereby authorized and empowered to solemnize the rites of Matrimony between:

GROOM		AND	BRIDE	
1. Full Name	Leonard A. Zacherle		9. Full Name	Christine Grunlose
2. Address:	Omak (City) Okanogan (County) Washington (State)		10. Address:	Omak (City) Okanogan (County) Washington (State)
3. Age	20		11. Age	16
4. Color or Race	I		12. Color or Race	I
5. Single	S		13. Single	S
6. Widowed			14. Widowed	
7. Divorced			15. Divorced	
8. Birthplace: City	Nespelen		16. Maiden Name if previously married	• • • •
State	Washington		17. Birthplace: City	Karter
			State	Washington

And to certify the same to said parties, or either of them under his hand and seal, in his ministerial or official capacity, and thereupon he is required to deliver this copy to the parties so married.

IN TESTIMONY WHEREOF, I have hereunto set my hand and affixed my official seal,

at Coeur d' Alene, Kootenai County, Idaho,
this 27th day of December, A.D. 19 53

James D. Riggs
Recorder

Patricia Clement
Deputy

Marriage Certificate

I, Anna Rose Braune, a Justice of the Peace,
residing at Coeur d'Alene, in the county of Kootenai in the State of Idaho, do certify that, in accordance with the authority on me conferred by the above license, I did on this 27th day of December, in the year A.D. 1953 at Coeur d'Alene in the county of Kootenai, in the State of Idaho, solemnize the rites of matrimony between Leonard A. Zacherle of Omak, in the county of Okanogan, of the State of Washington, and Christine Grunlose of Omak, in the county of Okanogan of the state of Washington, in the presence of Mrs. Mattie Grunlose and Ed W Braune.

WITNESS My hand at the county aforesaid, this 27th day of December, A.D. 1953.

In the presence of:
Mrs Mattie Grunlose
and
Ed W Braune

Anna Rose Braune
Justice of the Peace

DEC 29 1953
Date received by County Recorder; Signature James D Riggs County Recorder;

Recorded Book 67, Page 509

INDEXED
Date Received by State Registrar FEB 15 1954

Officiant should send this copy back to the County Recorder immediately.

COMPARED

Department of Public Health
Division of Vital Statistics
Boise, Idaho

STATE OF IDAHO

State File No. 8482
County File No. 2786-28

(Use typewriter and/or black ink)

County of Kootenai

Marriage License

KNOW ALL MEN BY THIS CERTIFICATE: That any regularly ordained minister of the Gospel, authorized by the rites and usages of the church or denomination of Christians, Hebrews, or religious body of which he may be a member, or any Judge or Justice of the Peace, or competent officer to whom this may come, he not knowing of any lawful impediments thereto, is hereby authorized and empowered to solemnize the rites of Matrimony between:

GROOM		AND	BRIDE	
1. Full Name	Robert W. Funk		9. Full Name	Mary E. Locks
2. Address:	Renton (City) King (County) Washington (State)		10. Address:	Renton (City) King (County) Washington (State)
3. Age 27	4. Color or Race W 5. Single S 6. Widowed 7. Divorced		11. Age 30	12. Color or Race W 13. Single 14. Widowed 15. Divorced D
8. Birthplace: City	Newport State Washington		16. Maiden Name if previously married	Mary Carter Davis
			17. Birthplace: City	Odgen State Utah

And to certify the same to said parties, or either of them under his hand and seal, in his ministerial or official capacity, and thereupon he is required to deliver this copy to the parties so married.

IN TESTIMONY WHEREOF, I have hereunto set my hand and affixed my official seal, at Coeur d' Alene, Kootenai County, Idaho, this 27th day of December, A.D. 19 53.

James D. Riggs
Recorder

Patricia Clement
Deputy

Marriage Certificate

I, Anna Rose Braune, a Justice of the Peace, residing at Coeur d'Alene, in the county of Kootenai in the State of Idaho, do certify that, in accordance with the authority on me conferred by the above license, I did on this 27th day of December, in the year A.D. 19 53 at Coeur d'Alene in the county of Kootenai, in the State of Idaho, solemnize the rites of matrimony between Robert W. Funk of Renton, in the county of King, of the State of Washington, and Mary E. Locks of Renton, in the county of King of the state of Washington, in the presence of Mrs. Leo Dow and Leo A. Dow.

WITNESS My hand at the county aforesaid, this 27th day of December, A.D. 19 53.

In the presence of: Mrs. Leo A. Dow

and Leo A. Dow

Anna Rose Braune
Justice of the Peace

Date received by County Recorder DEC 29 1953, Signature James D. Riggs County Recorder; Recorded Book 67, Page 510 Date Received by State Registrar FEB 15 1954

INDEXED

COMPARED

Officiant should send this copy back to the County Recorder immediately.

Department of Public Health
Division of Vital Statistics
Boise, Idaho

STATE OF IDAHO

State File No. 8483
County File No. 278806

County of Kootenai

Marriage License

KNOW ALL MEN BY THIS CERTIFICATE: That any regularly ordained minister of the Gospel, authorized by the rites and usages of the church or denomination of Christians, Hebrews, or religious body of which he may be a member, or any Judge or Justice of the Peace, or competent officer to whom this may come, he not knowing of any lawful impediments thereto, is hereby authorized and empowered to solemnize the rites of Matrimony between:

GROOM AND BRIDE

1. Full Name Hood Worthington, Jr.
2. Address: Plummer (City) Benewah (County) Idaho (State)
3. Age 25 4. Color or Race W 5. Single S 6. Widowed ___ 7. Divorced ___
8. Birthplace: City Spokane State Washington

9. Full Name Kathryn Heck
10. Address: Plummer (City) Benewah (County) Idaho (State)
11. Age 18 12. Color or Race W 13. Single S 14. Widowed ___ 15. Divorced ___
16. Maiden Name if previously married ••••••••
17. Birthplace: City Glen Allan State Mississippi

And to certify the same to said parties, or either of them under his hand and seal, in his ministerial or official capacity, and thereupon he is required to deliver this copy to the parties so married.

IN TESTIMONY WHEREOF, I have hereunto set my hand and affixed my official seal, at Coeur d'Alene, Kootenai County, Idaho, this 24th day of December, A.D. 1953.

JAMES D. RIGGS
Recorder

Ora E. Swan
Deputy

Marriage Certificate

I, Orril A. Flaherty, a Clergyman, residing at Plummer, in the county of Benewah in the State of Idaho, do certify that, in accordance with the authority on me conferred by the above license, I did on this 27th day of December, in the year A.D. 1953 at Plummer in the county of Benewah, in the State of Idaho, solemnize the rites of matrimony between Hood Worthington Jr. of Plummer, in the county of Benewah, of the State of Idaho, and Katherine Heck of Plummer, in the county of Benewah of the state of Idaho, in the presence of James Worthington and Mary Lou Worthington

WITNESS My hand at the county aforesaid, this 27th day of December, A.D. 1953.

In the presence of:
James Worthington
and Mary Lou Worthington

Rev. Orril A. Flaherty

Date received by County Recorder JAN 5 1954 Signature James D. Riggs County Recorder; Recorded Book 67, Page 524; Date Received by State Registrar FEB 15 1954

INDEXED

COMPARED

(Use typewriter and/or black ink)

Officiant should send this copy back to the County Recorder immediately.

Department of Public Health
Division of Vital Statistics
Boise, Idaho

STATE OF IDAHO

State File No. 8484
County File No. [illegible]

County of Kootenai

Marriage License

KNOW ALL MEN BY THIS CERTIFICATE: That any regularly ordained minister of the Gospel, authorized by the rites and usages of the church or denomination of Christians, Hebrews, or religious body of which he may be a member, or any Judge or Justice of the Peace, or competent officer to whom this may come, he not knowing of any lawful impediments thereto, is hereby authorized and empowered to solemnize the rites of Matrimony between:

GROOM AND BRIDE

1. Full Name Richard Fine
2. Address: Post Falls (City) Kootenai (County) Idaho (State)
3. Age 23 4. Color or Race W 5. Single S 6. Widowed ___ 7. Divorced ___
8. Birthplace: City Spokane State Washington

9. Full Name Sharron Scott
10. Address: Post Falls (City) Kootenai (County) Idaho (State)
11. Age 20 12. Color or Race W 13. Single S 14. Widowed ___ 15. Divorced ___
16. Maiden Name if previously married ...
17. Birthplace: City Pasadena State California

And to certify the same to said parties, or either of them under his hand and seal, in his ministerial or official capacity, and thereupon he is required to deliver this copy to the parties so married.

IN TESTIMONY WHEREOF, I have hereunto set my hand and affixed my official seal, at Coeur d'Alene, Kootenai County, Idaho, this 23rd day of December, A.D. 1953.

James D. Riggs
Recorder

Marguerite Tomblin
Deputy

Marriage Certificate

I, Frank W. Gregg, a Minister, residing at Post Falls, in the county of Kootenai in the State of Idaho, do certify that, in accordance with the authority on me conferred by the above license, I did on this 27 day of December in the year A.D. 1953 at Post Falls in the county of Kootenai, in the State of Idaho, solemnize the rites of matrimony between Richard Fine of Post Falls, in the county of Kootenai, of the State of Idaho, and Sharron Scott of Post Falls, in the county of Kootenai of the state of Idaho, in the presence of ___ and ___.

WITNESS My hand at the county aforesaid, this 27 day of December, A.D. 1953.

In the presence of: Shirley White

and James Hogle

Frank W. Gregg

Date received by County Recorder JAN 5 1954; Signature James D. Riggs County Recorder; Recorded Book 67, Page 531; Date Received by State Registrar FEB 18 1954

INDEXED

COMPARED

(Use typewriter and/or black ink)

Officiant should send this copy back to the County Recorder immediately.

Department of Public Health
Division of Vital Statistics
Boise, Idaho

STATE OF IDAHO

State File No. 8485
County File No. [illegible]

(Use typewriter and/or black ink)

County of Kootenai

Marriage License

KNOW ALL MEN BY THIS CERTIFICATE: That any regularly ordained minister of the Gospel, authorized by the rites and usages of the church or denomination of Christians, Hebrews, or religious body of which he may be a member, or any Judge or Justice of the Peace, or competent officer to whom this may come, he not knowing of any lawful impediments thereto, is hereby authorized and empowered to solemnize the rites of Matrimony between:

GROOM		BRIDE	
1. Full Name	John Remmers	9. Full Name	Ione Davison
2. Address:	Spokane (City) Spokane (County) Washington (State)	10. Address:	Spokane (City) Spokane (County) Washington (State)
3. Age	44	11. Age	35
4. Color or Race	W	12. Color or Race	W
5. Single	S	13. Single	
6. Widowed		14. Widowed	
7. Divorced		15. Divorced	D
8. Birthplace: City	Superior	16. Maiden Name if previously married	Ione Davison
State	Illinois	17. Birthplace: City	Montevideo
		State	Minnesota

And to certify the same to said parties, or either of them under his hand and seal, in his ministerial or official capacity, and thereupon he is required to deliver this copy to the parties so married.

IN TESTIMONY WHEREOF, I have hereunto set my hand and affixed my official seal, at Coeur d'Alene, Kootenai County, Idaho, this 22nd day of December, A.D. 1953.

James D. Riggs
Recorder
Marguerite Tomblin
Deputy

Marriage Certificate

I, Anna Rose Braune, a Justice of the Peace, residing at Coeur d'Alene, in the county of Kootenai in the State of Idaho, do certify that, in accordance with the authority on me conferred by the above license, I did on this 27th day of December, in the year A.D. 1953 at Coeur d'Alene in the county of Kootenai, in the State of Idaho, solemnize the rites of matrimony between John Remmers of Spokane, in the county of Spokane, of the State of Washington, and Ione Davison of Spokane, in the county of Spokane, of the state of Washington, in the presence of A.F. Walls and Ed W Braune.

WITNESS My hand at the county aforesaid, this 27th day of December, A.D. 1953.

In the presence of:

A.F. Walls

and Ed W Braune

Anna Rose Braune
Justice of the Peace

Date received by County Recorder DEC 29 1953; Signature James D. Riggs County Recorder; Recorded Book 67, Page 510; Date Received by State Registrar FEB 15 1954

Officiant should send this copy back to the County Recorder immediately.

COMPARED

(Use typewriter and/or black ink)

Officiant should send this copy back to the County Recorder immediately.

Department of Public Health
Division of Vital Statistics
Boise, Idaho

STATE OF IDAHO

State File No. 8486
County File No. 78717

County of Kootenai

Marriage License

KNOW ALL MEN BY THIS CERTIFICATE: That any regularly ordained minister of the Gospel, authorized by the rites and usages of the church or denomination of Christians, Hebrews, or religious body of which he may be a member, or any Judge or Justice of the Peace, or competent officer to whom this may come, he not knowing of any lawful impediments thereto, is hereby authorized and empowered to solemnize the rites of Matrimony between:

GROOM		BRIDE
1. Full Name	James Hart	9. Full Name Carol A. Barnwell
2. Address: City / County / State	Coeur d' Alene, Kootenai Idaho	10. Address: City / County / State Coeur d' Alene Kootenai Idaho
3. Age	17	11. Age 17
4. Color or Race	W	12. Color or Race W
5. Single	S	13. Single S
6. Widowed		14. Widowed
7. Divorced		15. Divorced
8. Birthplace: City / State	Colville Washington	16. Maiden Name if previously married ****
		17. Birthplace: City / State Cut bank Montana

And to certify the same to said parties, or either of them under his hand and seal, in his ministerial or official capacity, and thereupon he is required to deliver this copy to the parties so married.

IN TESTIMONY WHEREOF, I have hereunto set my hand and affixed my official seal, at Coeur d' Alene, Kootenai County, Idaho, this 28th day of December, A.D. 19 53.

James D. Riggs
Recorder

Patricia Clement
Deputy

Marriage Certificate

I, Richard A. Rodning, a clergyman, residing at Coeur d'Alene, in the county of Idaho, in the State of Idaho, do certify that, in accordance with the authority on me conferred by the above license, I did on this 28th day of December, in the year A.D. 1953 at Coeur d'Alene in the county of Kootenai, in the State of Idaho, solemnize the rites of matrimony between James Hart of Coeur d'Alene, in the county of Kootenai, of the State of Idaho, and Carol A. Barnwell of Coeur d'Alene, in the county of Kootenai of the state of Idaho, in the presence of Richard Barnwell and Mrs. Verna Hart.

WITNESS My hand at the county aforesaid, this 28th day of December, A.D. 1953.

In the presence of:
Richard L. Barnwell
and Verna M. Hart

Richard A. Rodning

Date received by County Recorder DEC 31 1953; Signature James D Riggs County Recorder; Recorded Book 67, Page 522; Date Received by State Registrar FEB 15 1954

INDEXED

COMPARED

Department of Public Health
Division of Vital Statistics
Boise, Idaho

STATE OF IDAHO

State File No. 8487
County File No. [illegible]

(Use typewriter and/or black ink)

County of Kootenai

Marriage License

KNOW ALL MEN BY THIS CERTIFICATE: That any regularly ordained minister of the Gospel, authorized by the rites and usages of the church or denomination of Christians, Hebrews, or religious body of which he may be a member, or any Judge or Justice of the Peace, or competent officer to whom this may come, he not knowing of any lawful impediments thereto, is hereby authorized and empowered to solemnize the rites of Matrimony between:

GROOM		AND	BRIDE	
1. Full Name	S. Neil Stephenson		9. Full Name	Lela M. Leighty
2. Address:	Hayden Lake (City) Kootenai (County) Idaho (State)		10. Address:	Hayden Lake (City) Kootenai (County) Idaho (State)
3. Age 20	4. Color or Race W	5. Single S 6. Widowed 7. Divorced	11. Age 18	12. Color or Race W 13. Single S 14. Widowed 15. Divorced
8. Birthplace: City	Hayden Lake State Idaho		16. Maiden Name if previously married	****
			17. Birthplace: City	Johnson State Kansas

And to certify the same to said parties, or either of them under his hand and seal, in his ministerial or official capacity, and thereupon he is required to deliver this copy to the parties so married.

IN TESTIMONY WHEREOF, I have hereunto set my hand and affixed my official seal, at Coeur d'Alene, Kootenai County, Idaho, this 24th day of December, A.D. 19 53.

James D. Riggs
Recorder
Marguerite Tomblin
Deputy

Marriage Certificate

I, K. E. Armstrong, a Minister, residing at Coeur d'Alene, in the county of Kootenai in the State of Idaho, do certify that, in accordance with the authority on me conferred by the above license, I did on this 29th day of December, in the year A.D. 19 53 at Hayden Lake Church in the county of Kootenai, in the State of Idaho, solemnize the rites of matrimony between S. Neil Stephenson of Hayden Lake, in the county of Kootenai, of the State of Idaho, and Lela M. Leighty of Hayden Lake, in the county of Kootenai of the state of Idaho, in the presence of Lois Leighty and Jim Wilcott.

WITNESS My hand at the county aforesaid, this 29th day of December, A.D. 1953.

In the presence of: Lois Leighty
and Jim Wilcott

K. E. Armstrong

Date received by County Recorder DEC 31 1953 James D. Riggs County Recorder; Recorded Book 67, Page 523 Date Received by State Registrar FEB 15 1954

Officiant should send this copy back to the County Recorder immediately.

COMPARED

(Use typewriter and/or black ink)

Officiant should send this copy back to the County Recorder immediately.

Department of Public Health
Division of Vital Statistics
Boise, Idaho

STATE OF IDAHO

State File No. 8488
County File No. 278835

County of Kootenai

Marriage License

KNOW ALL MEN BY THIS CERTIFICATE: That any regularly ordained minister of the Gospel, authorized by the rites and usages of the church or denomination of Christians, Hebrews, or religious body of which he may be a member, or any Judge or Justice of the Peace, or competent officer to whom this may come, he not knowing of any lawful impediments thereto, is hereby authorized and empowered to solemnize the rites of Matrimony between:

GROOM		BRIDE
1. Full Name	Ed Golik	9. Full Name Neva Nicks
2. Address:	Spokane (City) Spokane (County) Washington (State)	10. Address: Spokane (City) Spokane (County) Washington (State)
3. Age	29	11. Age 28
4. Color or Race	W	12. Color or Race W
5. Single ___ 6. Widowed ___ 7. Divorced	D	13. Single ___ 14. Widowed ___ 15. Divorced D
8. Birthplace: City	Helena State Montana	16. Maiden Name if previously married Neva Crim
		17. Birthplace: City Klamath Falls State Oregon

And to certify the same to said parties, or either of them under his hand and seal, in his ministerial or official capacity, and thereupon he is required to deliver this copy to the parties so married.

IN TESTIMONY WHEREOF, I have hereunto set my hand and affixed my official seal, at Coeur d'Alene, Kootenai County, Idaho, this 28th day of December, A.D. 1953.

James D. Riggs
Recorder
Carolyn Hornung
Deputy

Marriage Certificate

I, M.E. Frandsen, a Justice of the Peace, residing at Coeur d'Alene, in the county of Kootenai in the State of Idaho, do certify that, in accordance with the authority on me conferred by the above license, I did on this 28th day of Dec., in the year A.D. 1953 at Coeur d'Alene in the county of Kootenai, in the State of Idaho, solemnize the rites of matrimony between Ed Golik of Spokane, in the county of Spokane, of the State of Wash., and Neva Nicks of Spokane, in the county of Spokane of the state of Wash., in the presence of E.H. Sparford and Ann Sparford.

WITNESS My hand at the county aforesaid, this 28th day of Dec., A.D. 1953.

In the presence of: E.H. Sparford
and Ann Sparford

M.E. Frandsen
Justice of the Peace

Date received by County Recorder JAN 5 1954; Signature James D. Riggs County Recorder; Recorded Book 67, Page 546; Date Received by State Registrar FEB 18 1954

INDEXED

COMPARED

(Use typewriter and/or black ink)

Officiant should send this copy back to the County Recorder immediately.

Department of Public Health
Division of Vital Statistics
Boise, Idaho

STATE OF IDAHO

State File No. 8489
County File No. 278830

County of Kootenai

Marriage License

KNOW ALL MEN BY THIS CERTIFICATE: That any regularly ordained minister of the Gospel, authorized by the rites and usages of the church or denomination of Christians, Hebrews, or religious body of which he may be a member, or any Judge or Justice of the Peace, or competent officer to whom this may come, he not knowing of any lawful impediments thereto, is hereby authorized and empowered to solemnize the rites of Matrimony between:

GROOM		BRIDE
1. Full Name	Herman Miller	9. Full Name Virginia Kent
2. Address: City	Van Nuys / Los Angeles (County) / California (State)	10. Address: Van Nuys / Los Angeles / California
3. Age	29	11. Age 35
4. Color or Race	W	12. Color or Race W
5. Single	S	13. Single
6. Widowed		14. Widowed
7. Divorced		15. Divorced D
8. Birthplace: City / State	Taylor / North Dakota	16. Maiden Name if previously married: Virginia Elliott
		17. Birthplace: City / State: Joplin / Missouri

And to certify the same to said parties, or either of them under his hand and seal, in his ministerial or official capacity, and thereupon he is required to deliver this copy to the parties so married.

IN TESTIMONY WHEREOF, I have hereunto set my hand and affixed my official seal, at Coeur d'Alene, Kootenai County, Idaho, this 28th day of December, A.D. 19 53.

JAMES D. RIGGS
Recorder
Cora E. Swan
Deputy

Marriage Certificate

I, M.F. Frandsen, a Justice of the Peace, residing at Coeur d' lene, in the county of Kootenai in the State of Idaho, do certify that, in accordance with the authority on me conferred by the above license, I did on this 28th day of Dec., in the year A.D. 19 53 at Coeur d'Alene in the county of Kootenai, in the State of Idaho, solemnize the rites of matrimony between Herman Miller of Van Nuys, in the county of Los Angeles, of the State of Cal., and Virginia Kent of Van Nuys, in the county of Los Angeles of the state of Calif., in the presence of E.H. Spafford and Ann Spafford.

WITNESS My hand at the county aforesaid, this 28th day of Dec., A.D. 19 53.

In the presence of: E.H. Spafford
and Ann Spafford

M.F. Frandsen
Justice of the Peace

Date received by County Recorder JAN 5 1954 Signature James D. Riggs County Recorder; Recorded Book 67, Page 346; Date Received by State Registrar FEB 18 1954

INDEXED

COMPARED

Department of Public Health
Division of Vital Statistics
Boise, Idaho

STATE OF IDAHO

State File No. 8490
County File No. 278837

County of Kootenai

Marriage License

KNOW ALL MEN BY THIS CERTIFICATE: That any regularly ordained minister of the Gospel, authorized by the rites and usages of the church or denomination of Christians, Hebrews, or religious body of which he may be a member, or any Judge or Justice of the Peace, or competent officer to whom this may come, he not knowing of any lawful impediments thereto, is hereby authorized and empowered to solemnize the rites of Matrimony between:

GROOM AND BRIDE

1. Full Name Eugene H. Spafford
2. Address: Spokane (City) Spokane (County) Washington (State)
3. Age 39 4. Color or Race W 5. Single ___ 6. Widowed ___ 7. Divorced D
8. Birthplace: City Miles City State Montana

9. Full Name Ann Ulschak
10. Address: Spokane (City) Spokane (County) Washington (State)
11. Age 43 12. Color or Race W 13. Single ___ 14. Widowed W 15. Divorced ___
16. Maiden Name if previously married Ann Malich
17. Birthplace: City Trail, B. C. State Canada

And to certify the same to said parties, or either of them under his hand and seal, in his ministerial or official capacity, and thereupon he is required to deliver this copy to the parties so married.

IN TESTIMONY WHEREOF, I have hereunto set my hand and affixed my official seal, at Coeur d'Alene, Kootenai County, Idaho, this 28th day of December, A.D. 1953.

James D. Riggs
Recorder

Marguerite Tomblin
Deputy

Marriage Certificate

I, M.E.Frandsen, a Justice of the Peace, residing at Coeur d'Alene, in the county of Kootenai in the State of Idaho, do certify that, in accordance with the authority on me conferred by the above license, I did on this 28th day of Dec., in the year A.D. 1953 at Coeur d'Alene in the county of Kootenai, in the State of Idaho, solemnize the rites of matrimony between Eugene H. Spafford of Spokane, in the county of Spokane, of the State of Wash., and Ann Ulschak of Spokane, in the county of Spokane of the state of Wash., in the presence of Edward Goldik and Neva Nicks.

WITNESS My hand at the county aforesaid, this 28th day of Dec., A.D. 1953.

In the presence of:
Edward D. Goldik
and Neva Nicks

M E Frandsen
Justice of the Peace

Date received by County Recorder JAN 5 1954; Signature James D Riggs County Recorder; Recorded Book 67, Page 547; Date Received by State Registrar FEB 18 1954

INDEXED

COMPARED

(Use typewriter and/or black ink)

Officiant should send this copy back to the County Recorder immediately.

Department of Public Health
Division of Vital Statistics
Boise, Idaho

STATE OF IDAHO

State File No. 8491
County File No. 278838

County of Kootenai

Marriage License

KNOW ALL MEN BY THIS CERTIFICATE: That any regularly ordained minister of the Gospel, authorized by the rites and usages of the church or denomination of Christians, Hebrews, or religious body of which he may be a member, or any Judge or Justice of the Peace, or competent officer to whom this may come, he not knowing of any lawful impediments thereto, is hereby authorized and empowered to solemnize the rites of Matrimony between:

GROOM AND BRIDE

1. Full Name Wilbur F. Sigfusson
2. Address: Bellingham Whatcom Washington (City, County, State)
3. Age 29 4. Color or Race W 5. Single S 6. Widowed 7. Divorced
8. Birthplace: City Bellingham State Washington

9. Full Name Carmen Ardell Russell
10. Address: Bellingham Whatcom Washington (City, County, State)
11. Age 22 12. Color or Race W 13. Single S 14. Widowed 15. Divorced
16. Maiden Name if previously married ••••
17. Birthplace: City Bellingham State Washington

And to certify the same to said parties, or either of them under his hand and seal, in his ministerial or official capacity, and thereupon he is required to deliver this copy to the parties so married.

IN TESTIMONY WHEREOF, I have hereunto set my hand and affixed my official seal, at Coeur d'Alene Kootenai County, Idaho, this 28 day of December, A.D. 1953.

James D. Riggs
Recorder

Carolyn Horning
Deputy

Marriage Certificate

I, Anna Rose Braune, a Justice of the Peace, residing at Coeur d'Alene, in the county of Kootenai in the State of Idaho, do certify that, in accordance with the authority on me conferred by the above license, I did on this 28th day of December, in the year A.D. 1953 at Coeur d'Alene in the county of Kootenai, in the State of Idaho, solemnize the rites of matrimony between Wilbur F. Sigfusson of Bellingham, in the county of Whatcom of the State of Washington, and Carmen Ardell Russell of Bellingham, in the county of Whatcom of the state of Washington, in the presence of William E. White and Ed W Braune.

WITNESS My hand at the county aforesaid, this 28th day of December, A.D. 1953.

In the presence of: William E. White
and Ed W Braune

Anna Rose Braune
Justice of the Peace

Date received by County Recorder JAN 5 1954; Signature James D Riggs County Recorder; Recorded Book 67, Page 547; Date Received by State Registrar FEB 18 1954

INDEXED

COMPARED

(Use typewriter and/or black ink)

Officiant should send this copy back to the County Recorder immediately.

(Use typewriter and/or black ink)

Officiant should send this copy back to the County Recorder immediately.

Department of Public Health
Division of Vital Statistics
Boise, Idaho

STATE OF IDAHO

State File No. 8492
County File No. 378620

County of Kootenai

Marriage License

KNOW ALL MEN BY THIS CERTIFICATE: That any regularly ordained minister of the Gospel, authorized by the rites and usages of the church or denomination of Christians, Hebrews, or religious body of which he may be a member, or any Judge or Justice of the Peace, or competent officer to whom this may come, he not knowing of any lawful impediments thereto, is hereby authorized and empowered to solemnize the rites of Matrimony between:

GROOM		BRIDE
1. Full Name	Ernest P. Krell	9. Full Name Jean V. Parrish
2. Address:	Latah (City) Spokane (County) Washington (State)	10. Address: Spokane (City) Spokane (County) Washington (State)
3. Age	33	11. Age 27
4. Color or Race	W	12. Color or Race W
5. Single	S	13. Single
6. Widowed		14. Widowed
7. Divorced		15. Divorced D
8. Birthplace: City	Latah State Washington	16. Maiden Name if previously married Jean V. Graves
		17. Birthplace: City Deatsville State Alabama

And to certify the same to said parties, or either of them under his hand and seal, in his ministerial or official capacity, and thereupon he is required to deliver this copy to the parties so married.

IN TESTIMONY WHEREOF, I have hereunto set my hand and affixed my official seal, at Coeur d'Alene, Kootenai County, Idaho, this 28th day of December, A.D. 1953.

JAMES D. RIGGS
Recorder
Cora E. Lyway
Deputy

Marriage Certificate

I, Anna Rose Braune, a Justice of the Peace, residing at Coeur d'Alene, in the county of Kootenai in the State of Idaho, do certify that, in accordance with the authority on me conferred by the above license, I did on this 28th day of December, in the year A.D. 1953 at Coeur d'Alene in the county of Kootenai, in the State of Idaho, solemnize the rites of matrimony between Ernest P. Krell of Latah, in the county of Spokane, of the State of Washington, and Jean V. Parrish of Spokane, in the county of Spokane of the state of Washington, in the presence of Josephine Horlacher and Stanley C Horlacher.

WITNESS My hand at the county aforesaid, this 28th day of December, A.D. 1953.

In the presence of:
Josephine Horlacher
and Stanley C. Horlacher

Anna Rose Braune
Justice of the Peace

Date received by County Recorder JAN 5 1954; Signature James D Riggs County Recorder; Recorded Book 67, Page 548; Date Received by State Registrar FEB 18 1954

INDEXED

COMPARED

(Use typewriter and/or black ink)

Officiant should send this copy back to the County Recorder immediately.

Department of Public Health
Division of Vital Statistics
Boise, Idaho

STATE OF IDAHO

State File No. 8493
County File No. ~~8783~~

County of Kootenai

Marriage License

KNOW ALL MEN BY THIS CERTIFICATE: That any regularly ordained minister of the Gospel, authorized by the rites and usages of the church or denomination of Christians, Hebrews, or religious body of which he may be a member, or any Judge or Justice of the Peace, or competent officer to whom this may come, he not knowing of any lawful impediments thereto, is hereby authorized and empowered to solemnize the rites of Matrimony between:

GROOM		BRIDE
1. Full Name	James B. Hall	9. Full Name Carolyn Nilsen
2. Address:	Everett (City) Snohomish (County) Washington (State)	10. Address: Everett (City) Snohomish (County) Washington (State)
3. Age	21	11. Age 18
4. Color or Race	W	12. Color or Race W
5. Single	S	13. Single S
6. Widowed		14. Widowed
7. Divorced		15. Divorced
8. Birthplace: City	Seattle State Washington	16. Maiden Name if previously married - - -
		17. Birthplace: City Everett State Washington

And to certify the same to said parties, or either of them under his hand and seal, in his ministerial or official capacity, and thereupon he is required to deliver this copy to the parties so married.

IN TESTIMONY WHEREOF, I have hereunto set my hand and affixed my official seal, at Coeur d'Alene, Kootenai County, Idaho, this 28th day of December, A.D. 19 53.

James D. Riggs
Recorder
Marguerite Tomblin
Deputy

Marriage Certificate

I, Anna Rose Braune, a Justice of the Peace, residing at Coeur d'Alene, in the county of Kootenai in the State of Idaho, do certify that, in accordance with the authority on me conferred by the above license, I did on this 28th day of December, in the year A.D. 19 53 at Coeur d'Alene in the county of Kootenai, in the State of Idaho, solemnize the rites of matrimony between James B. Hall of Everett, in the county of Snohomish, of the State of Washington, and Carolyn Nilsen of Everett, in the county of Snohomish of the state of Washington, in the presence of W J Cox and Ed W Braune.

WITNESS My hand at the county aforesaid, this 28th day of December, A.D. 19 53.

In the presence of: W J Cox

and Ed W Braune

Anna Rose Braune
Justice of the Peace

Date received by County Recorder JAN 5 1954; Signature James D Riggs County Recorder; Recorded Book 67, Page 548; Date Received by State Registrar FEB 18 1954

INDEXED

COMPARED

Department of Public Health
Division of Vital Statistics
Boise, Idaho

STATE OF IDAHO

State File No. 8494
County File No. 270841

(Use typewriter and/or black ink)

County of Kootenai

Marriage License

KNOW ALL MEN BY THIS CERTIFICATE: That any regularly ordained minister of the Gospel, authorized by the rites and usages of the church or denomination of Christians, Hebrews, or religious body of which he may be a member, or any Judge or Justice of the Peace, or competent officer to whom this may come, he not knowing of any lawful impediments thereto, is hereby authorized and empowered to solemnize the rites of Matrimony between:

GROOM		BRIDE
1. Full Name	James D. Tipton	9. Full Name Charlotte Maggard
2. Address:	Seattle (City) King (County) Washington (State)	10. Address: Seattle (City) King (County) Washington (State)
3. Age	62	11. Age 59
4. Color or Race	W	12. Color or Race W
5. Single		13. Single
6. Widowed	W	14. Widowed W
7. Divorced		15. Divorced
8. Birthplace: City	Endicott	16. Maiden Name if previously married Charlotte Muller
State	Wash.	17. Birthplace: City Berlin State Germany

And to certify the same to said parties, or either of them under his hand and seal, in his ministerial or official capacity, and thereupon he is required to deliver this copy to the parties so married.

IN TESTIMONY WHEREOF, I have hereunto set my hand and affixed my official seal, at Coeur d'Alene, Kootenai County, Idaho, this 28th day of December, A.D. 1953.

James D. Riggs
Recorder
Carolyn Horning
Deputy

Marriage Certificate

I, Anna Rose Braune, a Justice of the Peace, residing at Coeur d'Alene, in the county of Kootenai in the State of Idaho, do certify that, in accordance with the authority on me conferred by the above license, I did on this 28th day of December, in the year A.D. 1953 at Coeur d'Alene in the county of Kootenai, in the State of Idaho, solemnize the rites of matrimony between James D. Tipton of Seattle, in the county of King, of the State of Washington, and Charlotte Maggard of Seattle, in the county of King of the state of Washington, in the presence of Mrs. J B Norton and James B. Norton.

WITNESS My hand at the county aforesaid, this 28th day of December, A.D. 1953.

In the presence of:
Mrs. J. B. Norton
and James B. Norton

Anna Rose Braune
Justice of the Peace

Officiant should send this copy back to the County Recorder immediately.

Date received by County Recorder JAN 5 1954, Signature James D Riggs County Recorder; Recorded Book 67, Page 542; Date Received by State Registrar FEB 18 1954

INDEXED

COMPARED

(Use typewriter and/or black ink)

Officiant should send this copy back to the County Recorder immediately.

Department of Public Health
Division of Vital Statistics
Boise, Idaho

STATE OF IDAHO

State File No. 8495
County File No. 3783-49

County of Kootenai

Marriage License

KNOW ALL MEN BY THIS CERTIFICATE: That any regularly ordained minister of the Gospel, authorized by the rites and usages of the church or denomination of Christians, Hebrews, or religious body of which he may be a member, or any Judge or Justice of the Peace, or competent officer to whom this may come, he not knowing of any lawful impediments thereto, is hereby authorized and empowered to solemnize the rites of Matrimony between:

GROOM		BRIDE
1. Full Name	James W. Graham	9. Full Name Marcella A. Crowfeather
2. Address:	Ellensburg (City) Kittitas (County) Washington (State)	10. Address: Yakima (City) Yakima (County) Washington (State)
3. Age	23	11. Age 18
4. Color or Race	W	12. Color or Race W
5. Single	S	13. Single S
6. Widowed		14. Widowed
7. Divorced		15. Divorced
8. Birthplace: City	Sheridan State Wyoming	16. Maiden Name if previously married *****
		17. Birthplace: City Fort Yates State N. Dakota

AND

And to certify the same to said parties, or either of them under his hand and seal, in his ministerial or official capacity, and thereupon he is required to deliver this copy to the parties so married.

IN TESTIMONY WHEREOF, I have hereunto set my hand and affixed my official seal, at Coeur d' Alene, Kootenai County, Idaho, this 28th day of December, A.D. 19 53.

James D. Riggs
Recorder

Catherine Clement
Deputy

Marriage Certificate

I, Anna Rose Braune, a Justice of the Peace, residing at Coeur d'Alene, in the county of Kootenai in the State of Idaho, do certify that, in accordance with the authority on me conferred by the above license, I did on this 28th day of December, in the year A.D. 1953 at Coeur d'Alene in the county of Kootenai, in the State of Idaho, solemnize the rites of matrimony between James W Graham of Ellensburg, in the county of Kittitas, of the State of Washington, and Marcella A. Crowfeather of Yakima, in the county of Yakima of the state of Washington, in the presence of Carolyn Hall and James B. Hall.

WITNESS My hand at the county aforesaid, this 28th day of December, A.D. 1953.

In the presence of:

Carolyn Hall
and James B. Hall

Anna Rose Braune
Justice of the Peace

Date received by County Recorder JAN 5 1954; Signature James D. Riggs County Recorder; Recorded Book 67, Page 549; Date Received by State Registrar FEB 18 1954

INDEXED

COMPARED

(Use typewriter and/or black ink)

Officiant should send this copy back to the County Recorder immediately.

Department of Public Health
Division of Vital Statistics
Boise, Idaho

STATE OF IDAHO

State File No. 8496
County File No. 278943

County of Kootenai

Marriage License

KNOW ALL MEN BY THIS CERTIFICATE: That any regularly ordained minister of the Gospel, authorized by the rites and usages of the church or denomination of Christians, Hebrews, or religious body of which he may be a member, or any Judge or Justice of the Peace, or competent officer to whom this may come, he not knowing of any lawful impediments thereto, is hereby authorized and empowered to solemnize the rites of Matrimony between:

GROOM		AND	BRIDE	
1. Full Name	Merle F. Sutton		9. Full Name	Lila Darlene Scholz
2. Address:	Wenatchee (City) Chelan (County) Washington (State)		10. Address:	Wenatchee (City) Chelan (County) Washington (State)
3. Age	21		11. Age	19
4. Color or Race	W		12. Color or Race	W
5. Single	S		13. Single	S
6. Widowed			14. Widowed	
7. Divorced			15. Divorced	
8. Birthplace: City	Riverside		16. Maiden Name if previously married	****
State	Washington		17. Birthplace: City	Wenatchee
			State	Washington

And to certify the same to said parties, or either of them under his hand and seal, in his ministerial or official capacity, and thereupon he is required to deliver this copy to the parties so married.

IN TESTIMONY WHEREOF, I have hereunto set my hand and affixed my official seal, at Coeur d'Alene, Kootenai County, Idaho, this 28th day of December, A.D. 1953.

James D. Riggs
Recorder.
Marguerite Tomblin
Deputy

Marriage Certificate

I, Anna Rose Braune, a Justice of the Peace, residing at Coeur d'Alene, in the county of Kootenai in the State of Idaho, do certify that, in accordance with the authority on me conferred by the above license, I did on this 28th day of December, in the year A.D. 1953 at Coeur d'Alene in the county of Kootenai, in the State of Idaho, solemnize the rites of matrimony between Merle F. Sutton of Wenatchee, in the county of Chelan, of the State of Washington, and Lila Darlene Scholz of Wenatchee, in the county of Chelan of the state of Washington, in the presence of Mrs. Delores Grubin and Charles Grubin.

WITNESS My hand at the county aforesaid, this 28th day of December, A.D. 1953.

In the presence of:
x Mrs. Delores Grubin
and Charles Grubin

Anna Rose Braune
Justice of the Peace

Date received by County Recorder JAN 5 1954; Signature James D Riggs County Recorder; Recorded Book 67, Page 550; Date Received by State Registrar FEB 18 1954

INDEXED

COMPARED

Department of Public Health
Division of Vital Statistics
Boise, Idaho

STATE OF IDAHO

State File No. 8497
County File No. 278844

(Use typewriter and/or black ink)

County of Kootenai

Marriage License

KNOW ALL MEN BY THIS CERTIFICATE: That any regularly ordained minister of the Gospel, authorized by the rites and usages of the church or denomination of Christians, Hebrews, or religious body of which he may be a member, or any Judge or Justice of the Peace, or competent officer to whom this may come, he not knowing of any lawful impediments thereto, is hereby authorized and empowered to solemnize the rites of Matrimony between:

GROOM		AND	BRIDE	
1. Full Name	John E. Hamilton		9. Full Name	Imogene M. Zibell
2. Address:	Omak (City) Okanogan (County) Washington (State)		10. Address:	Omak (City) Okanogan (County) Washington (State)
3. Age 27	4. Color or Race W	5. Single ___ 6. Widowed ___ 7. Divorced D	11. Age 30	12. Color or Race W 13. Single ___ 14. Widowed ___ 15. Divorced D
8. Birthplace: City	Blodgett	State Oregon	16. Maiden Name if previously married	Imogene M. Parks
			17. Birthplace: City	Huntsville State Arkansas

And to certify the same to said parties, or either of them under his hand and seal, in his ministerial or official capacity, and thereupon he is required to deliver this copy to the parties so married.

IN TESTIMONY WHEREOF, I have hereunto set my hand and affixed my official seal, at Coeur d'Alene, Kootenai County, Idaho, this 28th day of December, A.D. 1953.

James D. Riggs
Recorder

Marguerite Tomblin
Deputy

Marriage Certificate

I, Anna Rose Braune, a Justice of the Peace, residing at Coeur d'Alene, in the county of Kootenai in the State of Idaho, do certify that, in accordance with the authority on me conferred by the above license, I did on this 28th day of December, in the year A.D. 1953 at Coeur d'Alene in the county of Kootenai, in the State of Idaho, solemnize the rites of matrimony between John E. Hamilton of Omak, in the county of Okanogan, of the State of Washington, and Imogene M Zibell of Omak, in the county of Okanogan of the state of Washington, in the presence of Arlene Lee and Burton O. Lee.

WITNESS My hand at the county aforesaid, this 28th day of December, A.D. 1953.

In the presence of:
Arlene Lee
and Burton O. Lee

Anna Rose Braune
Justice of the Peace

Officiant should send this copy back to the County Recorder immediately.

Date received by County Recorder JAN 5 1954; Signature James D Riggs County Recorder; Recorded Book 67, Page 550; Date Received by State Registrar FEB 18 1954

INDEXED

COMPARED

Department of Public Health
Division of Vital Statistics
Boise, Idaho

STATE OF IDAHO

State File No. 8498
County File No. ~~278828~~

(Use typewriter and/or black ink)

County of Kootenai

Marriage License

KNOW ALL MEN BY THIS CERTIFICATE: That any regularly ordained minister of the Gospel, authorized by the rites and usages of the church or denomination of Christians, Hebrews, or religious body of which he may be a member, or any Judge or Justice of the Peace, or competent officer to whom this may come, he not knowing of any lawful impediments thereto, is hereby authorized and empowered to solemnize the rites of Matrimony between:

GROOM		AND	BRIDE	
1. Full Name	Albert Jansen		9. Full Name	Erna Muencher
2. Address:	Longview (City) Cowlitz (County) Washington (State)		10. Address:	Lynden (City) Whatcom (County) Washington (State)
3. Age 28	4. Color or Race W	5. Single ___ 6. Widowed ___ 7. Divorced D	11. Age 25	12. Color or Race W 13. Single S 14. Widowed ___ 15. Divorced ___
8. Birthplace: City	Holland State Minn.		16. Maiden Name if previously married	****
			17. Birthplace: City	Bellingham State Washington

And to certify the same to said parties, or either of them under his hand and seal, in his ministerial or official capacity, and thereupon he is required to deliver this copy to the parties so married.

IN TESTIMONY WHEREOF, I have hereunto set my hand and affixed my official seal, at Coeur d'Alene, Kootenai County, Idaho, this 29th day of December, A.D. 1953.

James D. Riggs
Recorder
Carolyn Herring
Deputy

Marriage Certificate

I, M.E.Frandsen, a Justice of the Peace, residing at Coeur d'Alene, in the county of Kootenai in the State of Idaho, do certify that, in accordance with the authority on me conferred by the above license, I did on this 29th day of Dec., in the year A.D. 1953 at Coeur d'Alen in the county of Kootenai, in the State of Idaho, solemnize the rites of matrimony between Albert Jansen of Longview, in the county of Cowlitz, of the State of Wash., and Erna Muenscher of Lynden, in the county of Whatcom of the state of Wash., in the presence of Georgia Sudduth and Andrew Sudduth.

WITNESS My hand at the county aforesaid, this 29th day of Dec., A.D. 1953.

In the presence of:
Georgia Sudduth
and Andrew Sudduth

M.E. Frandsen
Justice of the Peace

Date received by County Recorder JAN 5 1954; Signature James D. Riggs County Recorder; Recorded Book 67, Page 542; Date Received by State Registrar FEB 18 1954

INDEXED

COMPARED

Officiant should send this copy back to the County Recorder immediately.

Department of Public Health
Division of Vital Statistics
Boise, Idaho

STATE OF IDAHO

State File No. 8499
County File No. 278829

(Use typewriter and/or black ink)

County of Kootenai

Marriage License

KNOW ALL MEN BY THIS CERTIFICATE: That any regularly ordained minister of the Gospel, authorized by the rites and usages of the church or denomination of Christians, Hebrews, or religious body of which he may be a member, or any Judge or Justice of the Peace, or competent officer to whom this may come, he not knowing of any lawful impediments thereto, is hereby authorized and empowered to solemnize the rites of Matrimony between:

GROOM		BRIDE
1. Full Name	Andrew Sudduth	9. Full Name Georgia Loud
2. Address: City	Anaconda	10. Address: City Anaconda
County	Deer Lodge	County Deer Lodge
State	Montana	State Montana
3. Age	39	11. Age 46
4. Color or Race	C	12. Color or Race C
5. Single		13. Single
6. Widowed		14. Widowed
7. Divorced	D	15. Divorced D
8. Birthplace: City	Toledo	16. Maiden Name if previously married Georgia Loud
State	Ohio	17. Birthplace: City Iole
		State Texas

And to certify the same to said parties, or either of them under his hand and seal, in his ministerial or official capacity, and thereupon he is required to deliver this copy to the parties so married.

IN TESTIMONY WHEREOF, I have hereunto set my hand and affixed my official seal, at Coeur d' Alene, Kootenai County, Idaho, this 29th day of December, A.D. 1953

James D. Riggs
Recorder

Patricia Clement
Deputy

Marriage Certificate

I, M.E. Frandsen, Justice of the Peace, residing at Coeur d'Alene, in the county of Kootenai in the State of Idaho, do certify that, in accordance with the authority on me conferred by the above license, I did on this 29th day of Dec., in the year A.D. 1953 at Coeur d'Alene in the county of Kootenai, in the State of Idaho, solemnize the rites of matrimony between Andrew Sudduth of Anconada, in the county of Deer Lodge, of the State of Mont., and Georgia Loud of Anaconda, in the county of Deer Lodge of the state of Mont., in the presence of Albert Jenson and Erna Muenscher.

WITNESS My hand at the county aforesaid, this 29th day of Dec., A.D. 1953.

In the presence of: Albert Jensen

and Erna Muenscher

M.E. Frandsen
Justice of the Peace

Date received by County Recorder JAN 5 1954; Signature James D. Riggs County Recorder; Recorded Book 67, Page 543; Date Received by State Registrar FEB 18 1954

INDEXED

COMPARED

Officiant should send this copy back to the County Recorder immediately.

Department of Public Health
Division of Vital Statistics
Boise, Idaho

STATE OF IDAHO

State File No. 8500
County File No. 278830

County of Kootenai

Marriage License

KNOW ALL MEN BY THIS CERTIFICATE: That any regularly ordained minister of the Gospel, authorized by the rites and usages of the church or denomination of Christians, Hebrews, or religious body of which he may be a member, or any Judge or Justice of the Peace, or competent officer to whom this may come, he not knowing of any lawful impediments thereto, is hereby authorized and empowered to solemnize the rites of Matrimony between:

GROOM		AND	BRIDE
1. Full Name	Leo Larson		9. Full Name: Donna Erickson
2. Address:	Bellingham (City) Whatcom (County) Washington (State)		10. Address: Bellingham (City) Whatcom (County) Washington (State)
3. Age 30	4. Color or Race W 5. Single 6. Widowed 7. Divorced D		11. Age 21 12. Color or Race W 13. Single S 14. Widowed 15. Divorced
8. Birthplace: City	Ferndale State Washington		16. Maiden Name if previously married •••
			17. Birthplace: City Bellingham State Washington

And to certify the same to said parties, or either of them under his hand and seal, in his ministerial or official capacity, and thereupon he is required to deliver this copy to the parties so married.

IN TESTIMONY WHEREOF, I have hereunto set my hand and affixed my official seal, at Coeur d'Alene, Kootenai County, Idaho, this 29th day of December, A.D. 1953.

James D. Riggs
Recorder

Marguerite Tomblin
Deputy

Marriage Certificate

I, M.E. Frandsen, Justice of the Peace, residing at Coeur d'Alene, in the county of Kootenai, in the State of Idaho, do certify that, in accordance with the authority on me conferred by the above license, I did on this 29th day of Dec. in the year A.D. 1953 at Coeur d'Alene in the county of Kootenai in the State of Idaho, solemnize the rites of matrimony between Leo Larson of Bellingham, Wash. in the county of Whatcom and Donna Erickson of Bellingham, Wash. of the State of Whatcom, in the county of Whatcom of the state of Wash., in the presence of W.J. Cox and Frank Hester.

WITNESS My hand at the county aforesaid, this 29th day of Dec., A.D. 1953.

In the presence of: W.J. Cox

and Frank P. Hester

M.E. Frandsen
Justice of the Peace

Date received by County Recorder JAN 5 1954; Signature James D. Riggs County Recorder; Recorded Book 67, Page 543; Date Received by State Registrar FEB 18 1954

INDEXED

COMPARED

(Use typewriter and/or black ink)

Officiant should send this copy back to the County Recorder immediately.

(Use typewriter and/or black ink)

Officiant should send this copy back to the County Recorder immediately.

Department of Public Health
Division of Vital Statistics
Boise, Idaho

STATE OF IDAHO

State File No. 8501
County File No. 278831

County of Kootenai

Marriage License

KNOW ALL MEN BY THIS CERTIFICATE: That any regularly ordained minister of the Gospel, authorized by the rites and usages of the church or denomination of Christians, Hebrews, or religious body of which he may be a member, or any Judge or Justice of the Peace, or competent officer to whom this may come, he not knowing of any lawful impediments thereto, is hereby authorized and empowered to solemnize the rites of Matrimony between:

GROOM		BRIDE
1. Full Name	Ronald W. Benson	9. Full Name Gertrude Hallgren
2. Address:	Cranbrook (City) British Columbia (County) Canada (State)	10. Address: Kimberley (City) British Columbia (County) Canada (State)
3. Age 17	4. Color or Race W 5. Single S 6. Widowed 7. Divorced	11. Age 15 12. Color or Race W 13. Single S 14. Widowed 15. Divorced
8. Birthplace: City	Cranbrook, B. C. State Canada	16. Maiden Name if previously married ***
		17. Birthplace: City Kimberley, B. C. State Canada

And to certify the same to said parties, or either of them under his hand and seal, in his ministerial or official capacity, and thereupon he is required to deliver this copy to the parties so married.

IN TESTIMONY WHEREOF, I have hereunto set my hand and affixed my official seal, at Coeur d'Alene, Kootenai County, Idaho, this 29th day of December, A.D. 1953.

James D. Riggs
Recorder

Marguerite Tomblin
Deputy

Marriage Certificate

I, M.F.Frandsen, a Justice of the Peace, residing at Coeur d'Alene, in the county of Kootenai in the State of Idaho, do certify that, in accordance with the authority on me conferred by the above license, I did on this 29th day of Dec., in the year A.D. 1953 at Coeur d'Alene in the county of Kootenai, in the State of Idaho, solemnize the rites of matrimony between Ronald W. Benson of Cranbrook, in the county of B.C., of the State of Canada, and Gertrude Hallgren of Kimberley, in the county of B.C. of the state of Canada, in the presence of K.A.Hallgren and Mrs B. Benson.

WITNESS My hand at the county aforesaid, this 29th day of Dec., A.D. 1953.

In the presence of:
K A Hallgren
and Mrs B Benson

M. F. Frandsen
Justice of the Peace

Date received by County Recorder JAN 5 1954; Signature James D Riggs County Recorder; Recorded Book 67, Page 544; Date Received by State Registrar FEB 18 1954

INDEXED

COMPARED

8502

Department of Public Health
Division of Vital Statistics
Boise, Idaho

STATE OF IDAHO

State File No. 2708830
County File No.

(Use typewriter and/or black ink)

County of Kootenai

Marriage License

KNOW ALL MEN BY THIS CERTIFICATE: That any regularly ordained minister of the Gospel, authorized by the rites and usages of the church or denomination of Christians, Hebrews, or religious body of which he may be a member, or any Judge or Justice of the Peace, or competent officer to whom this may come, he not knowing of any lawful impediments thereto, is hereby authorized and empowered to solemnize the rites of Matrimony between:

GROOM		AND	BRIDE	
1. Full Name	William Miller		9. Full Name	Mary King
2. Address:	Spokane (City) Spokane (County) Washington (State)		10. Address:	Spokane (City) Spokane (County) Washington (State)
3. Age 46	4. Color or Race W 5. Single 6. Widowed 7. Divorced D		11. Age 37	12. Color or Race W 13. Single S 14. Widowed 15. Divorced
8. Birthplace: City	Loami State Illinois		16. Maiden Name if previously married	****
			17. Birthplace: City	Spokane State Washington

And to certify the same to said parties, or either of them under his hand and seal, in his ministerial or official capacity, and thereupon he is required to deliver this copy to the parties so married.

IN TESTIMONY WHEREOF, I have hereunto set my hand and affixed my official seal, at Coeur d'Alene, Kootenai County, Idaho, this 29th day of December, A.D. 19 53.

James D. Riggs
Recorder
Carolyn Horning
Deputy

Marriage Certificate

I, M.E.Frandsen, a Justice of the Peace, residing at Coeur d'Alene, in the county of Kootenai in the State of Idaho, do certify that, in accordance with the authority on me conferred by the above license, I did on this 29th day of Dec., in the year A.D. 19 53 at Coeur d'Alene in the county of Kootenai, in the State of Idaho, solemnize the rites of matrimony between William Miller of Spokane, in the county of Spokane, of the State of Wash., and Mary King of Spokane, in the county of Spokane of the state of Wash., in the presence of Helen M. Morrison and Charles B. Morrison.

WITNESS My hand at the county aforesaid, this 29th day of Dec., A.D. 19 53.

In the presence of:
Evelyn M. Morrison
and Charles B. Morrison

M. E. Frandsen
Justice of the Peace

INDEXED

Date received by County Recorder JAN 5 1954; Signature James D Riggs County Recorder; Recorded Book 67, Page 544; Date Received by State Registrar FEB 18 1954

COMPARED

Officiant should send this copy back to the County Recorder immediately.

FEB 12 1971

Department of Public Health
Division of Vital Statistics
Boise, Idaho

STATE OF IDAHO

State File No. 8503
County File No. 278833

County of Kootenai

Marriage License

KNOW ALL MEN BY THIS CERTIFICATE: That any regularly ordained minister of the Gospel, authorized by the rites and usages of the church or denomination of Christians, Hebrews, or religious body of which he may be a member, or any Judge or Justice of the Peace, or competent officer to whom this may come, he not knowing of any lawful impediments thereto, is hereby authorized and empowered to solemnize the rites of Matrimony between:

GROOM AND BRIDE

1. Full Name Wilkins Kenneth Kingman
2. Address: Chelan (City) Chelan (County) Washington (State)
3. Age 20 4. Color or Race W 5. Single S 6. Widowed ___ 7. Divorced ___
8. Birthplace: City Wenatchee State Washington

9. Full Name Barbara Davis
10. Address: Chelan (City) Chelan (County) Washington (State)
11. Age 16 12. Color or Race W 13. Single S 14. Widowed ___ 15. Divorced ___
16. Maiden Name if previously married ••••
17. Birthplace: City Butte State Montana

And to certify the same to said parties, or either of them under his hand and seal, in his ministerial or official capacity, and thereupon he is required to deliver this copy to the parties so married.

IN TESTIMONY WHEREOF, I have hereunto set my hand and affixed my official seal, at Coeur d' Alene, Kootenai County, Idaho, this 29th day of December, A.D. 19 53.

James D. Riggs
Recorder

Patricia Clement
Deputy

Marriage Certificate

I, M.E.Frandsen, a Justice of the Peace, residing at Coeur d'Alene in the county of Kootenai in the State of Idaho, do certify that, in accordance with the authority on me conferred by the above license, I did on this 29th day of Dec., in the year A.D. 19 53 at Coeur d'Alene in the county of Kootenai, in the State of Idaho, solemnize the rites of matrimony between Wilkins Kenneth Kingman of Chelan, in the county of Chelan, of the State of Wash., and Barbara Davis of Chelan, in the county of Chelan of the state of Wash., in the presence of Edris Hahn and Wallace L. Hahn.

WITNESS My hand at the county aforesaid, this 29th day of Dec., A.D. 19 53.

In the presence of:
Edris Hahn
and Wallace L. Hahn

M. E. Frandsen
Justice of the Peace

Date received by County Recorder JAN 5 1954; Signature James D Riggs County Recorder; Recorded Book 67, Page 545; Date Received by State Registrar FEB 18 1954

INDEXED

COMPARED

(Use typewriter and/or black ink)

Officiant should send this copy back to the County Recorder immediately.

(Use typewriter and/or black ink)

Officiant should send this copy back to the County Recorder immediately.

Department of Public Health
Division of Vital Statistics
Boise, Idaho

STATE OF IDAHO

State File No. 8504
County File No. 278884

County of Kootenai

Marriage License

KNOW ALL MEN BY THIS CERTIFICATE: That any regularly ordained minister of the Gospel, authorized by the rites and usages of the church or denomination of Christians, Hebrews, or religious body of which he may be a member, or any Judge or Justice of the Peace, or competent officer to whom this may come, he not knowing of any lawful impediments thereto, is hereby authorized and empowered to solemnize the rites of Matrimony between:

GROOM		BRIDE
1. Full Name	Vance Robbins	9. Full Name Ruby Shipman
2. Address:	Wenatchee (City) Chelan (County) Washington (State)	10. Address: Wenatchee (City) Chelan (County) Washington (State)
3. Age	44	11. Age 35
4. Color or Race	W	12. Color or Race W
5. Single ___ 6. Widowed ___ 7. Divorced	D	13. Single ___ 14. Widowed ___ 15. Divorced D
8. Birthplace: City	Willow Bunch, Sask. State Canada	16. Maiden Name if previously married Ruby Melton
		17. Birthplace: City Batesville State Arkansas

And to certify the same to said parties, or either of them under his hand and seal, in his ministerial or official capacity, and thereupon he is required to deliver this copy to the parties so married.

IN TESTIMONY WHEREOF, I have hereunto set my hand and affixed my official seal, at Coeur d'Alene, Kootenai County, Idaho, this 29th day of December, A.D. 19 53.

James D. Riggs
Recorder

Marguerite Tomblin
Deputy

Marriage Certificate

I, M.E. Frandsen, a Justice of the Peace, residing at Coeur d'Alene, in the county of Kootenai in the State of Idaho, do certify that, in accordance with the authority on me conferred by the above license, I did on this 29th day of Dec., in the year A.D. 19 53 at Coeur d'Alene in the county of Kootenai, in the State of Idaho, solemnize the rites of matrimony between Vance Robbins of Wenatchee, in the county of Chelan, of the State of Wash., and Ruby Shipman of Wenatchee, in the county of Chelan of the state of Wash., in the presence of Pearl Clem and Emil Troutman.

WITNESS My hand at the county aforesaid, this 29th day of Dec., A.D. 19 53.

In the presence of:
Pearl Clem
and Emil Troutman

M.E. Frandsen
Justice of the Peace

Date received by County Recorder JAN 5 1954; Signature James D Riggs County Recorder.

Recorded Book 67, Page 545; Date Received by State Registrar FEB 18 1954

INDEXED

COMPARED

(Use typewriter and/or black ink)

Officiant should send this copy back to the County Recorder immediately.

Department of Public Health
Division of Vital Statistics
Boise, Idaho

STATE OF IDAHO

State File No. 8505
County File No. 27887

County of Kootenai

Marriage License

KNOW ALL MEN BY THIS CERTIFICATE: That any regularly ordained minister of the Gospel, authorized by the rites and usages of the church or denomination of Christians, Hebrews, or religious body of which he may be a member, or any Judge or Justice of the Peace, or competent officer to whom this may come, he not knowing of any lawful impediments thereto, is hereby authorized and empowered to solemnize the rites of Matrimony between:

GROOM		AND	BRIDE
1. Full Name	Kenneth D. Mattson		9. Full Name Phyllis Joy Armstrong
2. Address:	Monroe (City) Snohomish (County) Washington (State)		10. Address: Monroe (City) Snohomish (County) Washington (State)
3. Age 19	4. Color or Race W 5. Single S 6. Widowed 7. Divorced		11. Age 17 12. Color or Race W 13. Single S 14. Widowed 15. Divorced
8. Birthplace: City	Monroe State Washington		16. Maiden Name if previously married • • • •
			17. Birthplace: City Des Moines State Iowa

And to certify the same to said parties, or either of them under his hand and seal, in his ministerial or official capacity, and thereupon he is required to deliver this copy to the parties so married.

IN TESTIMONY WHEREOF, I have hereunto set my hand and affixed my official seal, at Coeur d'Alene, Kootenai County, Idaho, this 29th day of December, A.D. 19 53.

James D. Riggs
Recorder
Carolyn Horning
Deputy

Marriage Certificate

I, M.E.Frandsen, a Justice of the Peace, residing at Coeur d'Alene, in the county of Kootenai in the State of Idaho, do certify that, in accordance with the authority on me conferred by the above license, I did on this 29th day of Dec., in the year A.D. 19 53 at Coeur d'Alene in the county of Kootenai, in the State of Idaho, solemnize the rites of matrimony between Kenneth D. Mattson of Monroe, Wash., in the county of Snohomish, and Phyllis Joy Armstrong of Monroe, Wash., in the county of Snohomish, of the state of , in the presence of William Marshall and Kaye Marshall.

WITNESS My hand at the county aforesaid, this 29th day of Dec., A.D. 19 53.

In the presence of:
Mrs. Kay Marshall
and William Marshall

M E Frandsen
Justice of the Peace

Date received JAN 5 1954 by County Recorder; Signature James D. Riggs County Recorder; Recorded Book 67, Page 542; Date Received by State Registrar FEB 18 1954

INDEXED

COMPARED

Department of Public Health
Division of Vital Statistics
Boise, Idaho

STATE OF IDAHO

State File No. 8506
County File No. ~~278813~~

County of Kootenai

Marriage License

KNOW ALL MEN BY THIS CERTIFICATE: That any regularly ordained minister of the Gospel, authorized by the rites and usages of the church or denomination of Christians, Hebrews, or religious body of which he may be a member, or any Judge or Justice of the Peace, or competent officer to whom this may come, he not knowing of any lawful impediments thereto, is hereby authorized and empowered to solemnize the rites of Matrimony between:

GROOM AND BRIDE

1. Full Name James C. Towles
2. Address: Chewelah (City) Stevens (County) Washington (State)
3. Age 22 4. Color or Race W 5. Single S 6. Widowed ___ 7. Divorced ___
8. Birthplace: City Manhattan State Montana

9. Full Name Penny Hill
10. Address: Chewelah (City) Stevens (County) Washington (State)
11. Age 16 12. Color or Race W 13. Single S 14. Widowed ___ 15. Divorced ___
16. Maiden Name if previously married ****
17. Birthplace: City Chewelah- State Washington

And to certify the same to said parties, or either of them under his hand and seal, in his ministerial or official capacity, and thereupon he is required to deliver this copy to the parties so married.

IN TESTIMONY WHEREOF, I have hereunto set my hand and affixed my official seal, at Coeur d'Alene, Kootenai County, Idaho, this 29th day of December, A.D. 1953.

James D. Riggs
Recorder

Carolyn Horning
Deputy

Marriage Certificate

I, Rev. E. C. Knautz, a minister, residing at Coeur d'Alene, in the county of Kootenai in the State of Idaho, do certify that, in accordance with the authority on me conferred by the above license, I did on this 29th day of December, in the year A.D. 1953 at Coeur d'Alene in the county of Kootenai, in the State of Idaho, solemnize the rites of matrimony between James C. Towles of Chewelah, in the county of Stevens, of the State of Washington, and Penny Hill of Chewelah, in the county of Stevens of the state of Washington, in the presence of Mrs. Glen L. Hill and Mrs. Hugh Towles.

WITNESS My hand at the county aforesaid, this 29th day of December, A.D. 1953.

In the presence of Mrs. Glenn L. Hill
and Mrs. Hugh Towles

Rev. Eugene Knautz

Date received by County Recorder JAN 5 1954 Signature James D. Riggs County Recorder; Recorded Book 67, Page 535 Date Received by State Registrar

INDEXED
FEB 18 1954
COMPARED

(Use typewriter and/or black ink)

Officiant should send this copy back to the County Recorder immediately.

(Use typewriter and/or black ink)

Department of Public Health
Division of Vital Statistics
Boise, Idaho

STATE OF IDAHO

State File No. 8507
County File No. 278845

County of Kootenai

Marriage License

KNOW ALL MEN BY THIS CERTIFICATE: That any regularly ordained minister of the Gospel, authorized by the rites and usages of the church or denomination of Christians, Hebrews, or religious body of which he may be a member, or any Judge or Justice of the Peace, or competent officer to whom this may come, he not knowing of any lawful impediments thereto, is hereby authorized and empowered to solemnize the rites of Matrimony between:

GROOM		BRIDE
1. Full Name	Joe B. Braswell	9. Full Name: Geraldine R. Richardson
2. Address:	Spokane (City) Spokane (County) Washington (State)	10. Address: Spokane (City) Spokane (County) Washington (State)
3. Age	33	11. Age 32
4. Color or Race	W	12. Color or Race W
5. Single		13. Single
6. Widowed		14. Widowed
7. Divorced	Annulled	15. Divorced D
8. Birthplace: City	Burns	16. Maiden Name if previously married: Geraldine R. Budenske
State	Oregon	17. Birthplace: City Red Wing State Minnesota

And to certify the same to said parties, or either of them under his hand and seal, in his ministerial or official capacity, and thereupon he is required to deliver this copy to the parties so married.

IN TESTIMONY WHEREOF, I have hereunto set my hand and affixed my official seal, at Coeur d'Alene, Kootenai County, Idaho, this 30th day of December, A.D. 19 53.

James D. Riggs
Recorder

Marguerite Tomblin
Deputy

Marriage Certificate

I, Anna Rose Braune, a Justice of the Peace, residing at Coeur d'Alene, in the county of Kootenai in the State of Idaho, do certify that, in accordance with the authority on me conferred by the above license, I did on this 30th day of December, in the year A.D. 19 53 at Coeur d'Alene in the county of Kootenai, in the State of Idaho, solemnize the rites of matrimony between Joe B. Braswell of Spokane, in the county of Spokane, of the State of Washington, and Geraldine R. Richardson of Spokane, in the county of Spokane of the state of Washington, in the presence of Mrs. John Braswell and Mr. John Braswell.

WITNESS My hand at the county aforesaid, this 30th day of December, A.D. 19 53.

In the presence of:
Mrs. John Braswell
and
Mr. John Braswell

Anna Rose Braune
Justice of the Peace

Date received by County Recorder JAN 5 1954; Signature James D Riggs County Recorder; Recorded Book 67, Page 551; Date Received by State Registrar FEB 18 1954

INDEXED

COMPARED

Officiant should send this copy back to the County Recorder immediately.

Department of Public Health
Division of Vital Statistics
Boise, Idaho

STATE OF IDAHO

State File No. 8508
County File No. 278846

(Use typewriter and/or black ink)

County of Kootenai

Marriage License

KNOW ALL MEN BY THIS CERTIFICATE: That any regularly ordained minister of the Gospel, authorized by the rites and usages of the church or denomination of Christians, Hebrews, or religious body of which he may be a member, or any Judge or Justice of the Peace, or competent officer to whom this may come, he not knowing of any lawful impediments thereto, is hereby authorized and empowered to solemnize the rites of Matrimony between:

GROOM		BRIDE
1. Full Name	Ralph A. Parker	9. Full Name: Beverly Bailey
2. Address:	Spokane (City) Spokane (County) Washington (State)	10. Address: Walla Walla (City) Walla Walla (County) Washington (State)
3. Age	23	11. Age: 18
4. Color or Race	W	12. Color or Race: W
5. Single	S	13. Single: S
6. Widowed		14. Widowed:
7. Divorced		15. Divorced:
8. Birthplace: City	Hermiston	16. Maiden Name if previously married: ***
State	Oregon	17. Birthplace: City: Manning, State: Iowa

And to certify the same to said parties, or either of them under his hand and seal, in his ministerial or official capacity, and thereupon he is required to deliver this copy to the parties so married.

IN TESTIMONY WHEREOF, I have hereunto set my hand and affixed my official seal, at Coeur d'Alene, Kootenai County, Idaho, this 30th day of December, A.D. 19 53.

James D. Riggs
Recorder

Marguerite Tomblin
Deputy

Marriage Certificate

I, Anne Rose Braune, a Justice of the Peace, residing at Coeur d' Alene, in the county of Kootenai in the State of Idaho, do certify that, in accordance with the authority on me conferred by the above license, I did on this 30th day of December, in the year A.D. 19 53 at Coeur d' Alene in the county of Kootenai, in the State of Idaho, solemnize the rites of matrimony between Ralph A.Parker of Spokane, in the county of Spokane, of the State of Washington, and Beverly Bailey of Walla Walla, in the county of Walla Walla of the state of Washington, in the presence of J.W.Donald and Jack McGinnis.

WITNESS My hand at the county aforesaid, this 30th day of December, A.D. 19 53.

In the presence of J.W. Donald
and Jack McGinnis

Anne Rose Braune
Justice of the Peace

Officiant should send this copy back to the County Recorder immediately.

Date received by County Recorder JAN 5 1954; Signature James D Riggs County Recorder; Recorded Book 67, Page 551; Date Received by State Registrar FEB 18 1954

INDEXED

COMPARED

Department of Public Health
Division of Vital Statistics
Boise, Idaho

STATE OF IDAHO

State File No. 8509
County File No. 278947

(Use typewriter and/or black ink)

County of Kootenai

Marriage License

KNOW ALL MEN BY THIS CERTIFICATE: That any regularly ordained minister of the Gospel, authorized by the rites and usages of the church or denomination of Christians, Hebrews, or religious body of which he may be a member, or any Judge or Justice of the Peace, or competent officer to whom this may come, he not knowing of any lawful impediments thereto, is hereby authorized and empowered to solemnize the rites of Matrimony between:

GROOM		BRIDE
1. Full Name	Elmer P. Becker	9. Full Name Hilda Moore
2. Address:	Yahk (City) B. C. (County) Canada (State)	10. Address: Kimberley (City) B. C. (County) Canada (State)
3. Age	23	11. Age 19
4. Color or Race	W	12. Color or Race W
5. Single	S	13. Single S
6. Widowed		14. Widowed
7. Divorced		15. Divorced
8. Birthplace: City	Eatonia, Sask State Canada	16. Maiden Name if previously married ****
		17. Birthplace: City Cranbrook B.C. State Canada

And to certify the same to said parties, or either of them under his hand and seal, in his ministerial or official capacity, and thereupon he is required to deliver this copy to the parties so married.

IN TESTIMONY WHEREOF, I have hereunto set my hand and affixed my official seal, at Coeur d'Alene, Kootenai County, Idaho, this 30th day of December, A.D. 19 53.

James D. Riggs
Recorder

Carolyn Horning
Deputy

Marriage Certificate

I, Anna Rose Braune, a Justice of the Peace, residing at Coeur d' Alene, in the county of Kootenai in the State of Idaho, do certify that, in accordance with the authority on me conferred by the above license, I did on this 30th day of December, in the year A.D. 19 53 at Coeur d' Alene in the county of Kootenai, in the State of Idaho, solemnize the rites of matrimony between Elmer P. Becker of Yahk, in the county of British Columbia, of the State of Canada, and Hilda Moore of Kimberley, in the county of British Columbia of the state of Canada, in the presence of Beverly Parker and Ralph A. Parker.

WITNESS My hand at the county aforesaid, this 30th day of December, A.D. 19 53.

In the presence of:
Beverly Parker
and
Ralph A. Parker

Anna Rose Braune
Justice of the Peace

Officiant should send this copy back to the County Recorder immediately.

Date received by County Recorder JAN 5 1954; Signature James D Riggs County Recorder; Recorded Book 67, Page 552; Date Received by State Registrar FEB 18 1954

INDEXED

COMPARED

(Use typewriter and/or black ink)

Officiant should send this copy back to the County Recorder immediately.

Department of Public Health
Division of Vital Statistics
Boise, Idaho

STATE OF IDAHO

State File No. 8510
County File No. 278809

County of Kootenai

Marriage License

KNOW ALL MEN BY THIS CERTIFICATE: That any regularly ordained minister of the Gospel, authorized by the rites and usages of the church or denomination of Christians, Hebrews, or religious body of which he may be a member, or any Judge or Justice of the Peace, or competent officer to whom this may come, he not knowing of any lawful impediments thereto, is hereby authorized and empowered to solemnize the rites of Matrimony between:

GROOM		BRIDE
1. Full Name	William Lytle	9. Full Name Myrna Fox
2. Address: City	Kellogg	10. Address: City Kellogg
	Shoshone County	Shoshone County
	Idaho State	Idaho State
3. Age	21	11. Age 18
4. Color or Race	W	12. Color or Race W
5. Single	S	13. Single S
6. Widowed		14. Widowed
7. Divorced		15. Divorced
8. Birthplace: City	Phildelphia	16. Maiden Name if previously married *****
State	Pennsylvania	17. Birthplace: City Kellogg
		State Idaho

And to certify the same to said parties, or either of them under his hand and seal, in his ministerial or official capacity, and thereupon he is required to deliver this copy to the parties so married.

IN TESTIMONY WHEREOF, I have hereunto set my hand and affixed my official seal, at Coeur d' Alene, Kootenai County, Idaho, this 28th day of December, A.D. 19 53.

James D. Riggs
Recorder

Patricia Clement
Deputy

Marriage Certificate

I, Ernest W. Stuckberry, a Baptist Minister of the Gospel, residing at Pinehurst in the county of Shoshone in the State of Idaho, do certify that, in accordance with the authority on me conferred by the above license, I did on this 30th day of December, in the year A.D. 1953 at Pinehurst in the county of Shoshone, in the State of Idaho, solemnize the rites of matrimony between William Lytle of Kellogg, in the county of Shoshone, of the State of Idaho, and Myrna Fox of Kellogg, in the county of Shoshone of the state of Idaho, in the presence of Glenn E. Matter and Chloe Matter.

WITNESS My hand at the county aforesaid, this 30th day of December, A.D. 1953.

In the presence of:
Glenn E. Matter Pinehurst, Idaho
and Chloe Matter Pinehurst, Ida

Ernest W. Stuckberry

Date received JAN 5 1954 by County Recorder; Signature James D. Riggs County Recorder; Recorded Book 67, Page 532 Date Received by State Registrar FEB 18 1954

INDEXED

COMPARED

(Use typewriter and/or black ink)

Officiant should send this copy back to the County Recorder immediately.

Department of Public Health
Division of Vital Statistics
Boise, Idaho

STATE OF IDAHO

State File No. 8511
County File No. 278805

County of Kootenai

Marriage License

KNOW ALL MEN BY THIS CERTIFICATE: That any regularly ordained minister of the Gospel, authorized by the rites and usages of the church or denomination of Christians, Hebrews, or religious body of which he may be a member, or any Judge or Justice of the Peace, or competent officer to whom this may come, he not knowing of any lawful impediments thereto, is hereby authorized and empowered to solemnize the rites of Matrimony between:

GROOM

1. Full Name: Robert W. Williams
2. Address: Kellogg (City) Shoshone (County) Idaho (State)
3. Age 21 4. Color or Race W 5. Single S 6. Widowed ___ 7. Divorced ___
8. Birthplace: City Kellogg State Idaho

AND

BRIDE

9. Full Name: June L. Albinola
10. Address: Kellogg (City) Shoshone (County) Idaho (State)
11. Age 18 12. Color or Race W 13. Single S 14. Widowed ___ 15. Divorced ___
16. Maiden Name if previously married: *******
17. Birthplace: City Kellogg State Idaho

And to certify the same to said parties, or either of them under his hand and seal, in his ministerial or official capacity, and thereupon he is required to deliver this copy to the parties so married.

IN TESTIMONY WHEREOF, I have hereunto set my hand and affixed my official seal, at Coeur D'Alene, Kootenai County, Idaho, this 26 day of December, A.D. 19 53.

James D. Riggs
Recorder

Sue Langford
Deputy

Marriage Certificate

I, Wallace A. Smith, an Ordained Minister, residing at Kellogg, in the county of Shoshone in the State of Idaho, do certify that, in accordance with the authority on me conferred by the above license, I did on this 30th day of December, in the year A.D. 19 53 at Kellogg in the county of Shoshone, in the State of Idaho, solemnize the rites of matrimony between Robert W. Williams of Kellogge, in the county of Shoshone, of the State of Idaho, and June L. Albinola of Kellogg, in the county of Shoshone of the state of Idaho, in the presence of Ronald G. York and Donna Lavonture.

WITNESS My hand at the county aforesaid, this 30th day of December, A.D. 19 53.

In the presence of:
Ronald G. York
and
Donna Lavonture

Rev. Wallace A. Smith

Date received by County Recorder JAN 5 1954; Signature James D Riggs County Recorder; Recorded Book 67, Page 533 Date Received by State Registrar FEB 18 1954

INDEXED

COMPARED

Department of Public Health
Division of Vital Statistics
Boise, Idaho

STATE OF IDAHO

State File No. 8512
County File No. 278810

(Use typewriter and/or black ink)

County of Kootenai

Marriage License

KNOW ALL MEN BY THIS CERTIFICATE: That any regularly ordained minister of the Gospel, authorized by the rites and usages of the church or denomination of Christians, Hebrews, or religious body of which he may be a member, or any Judge or Justice of the Peace, or competent officer to whom this may come, he not knowing of any lawful impediments thereto, is hereby authorized and empowered to solemnize the rites of Matrimony between:

GROOM		BRIDE
1. Full Name	James A. Lynn Jr.	9. Full Name Marietta Cloos
2. Address:	Wallace (City) Shoshone (County) Idaho (State)	10. Address: Richland (City) Benton (County) Washington (State)
3. Age	21	11. Age 21
4. Color or Race	W	12. Color or Race W
5. Single	S	13. Single S
6. Widowed		14. Widowed
7. Divorced		15. Divorced
8. Birthplace: City	Wenatchee	16. Maiden Name if previously married ****
State	Washington	17. Birthplace: City Torrington
		State Wyoming

And to certify the same to said parties, or either of them under his hand and seal, in his ministerial or official capacity, and thereupon he is required to deliver this copy to the parties so married.

IN TESTIMONY WHEREOF, I have hereunto set my hand and affixed my official seal, at Coeur d'Alene, Kootenai County, Idaho, this 30th day of December, A.D. 1953.

James D. Riggs
Recorder.
Marguerite Tomblin
Deputy

Marriage Certificate.

I, D E Nourse, a Minister of the Gospel, residing at Wallace, in the county of Shoshone, in the State of Idaho, do certify that, in accordance with the authority on me conferred by the above license, I did on this 30th day of Dec., in the year A.D. 1953 at Wallace in the county of Shoshone, in the State of Idaho, solemnize the rites of matrimony between James A. Lynn Jr. of Wallace, in the county of Shoshone, of the State of Idaho, and Marietta Cloos of Richland, in the county of Benton of the state of Wash, in the presence of Shirley Stephenson and Wm. M. Dire.

WITNESS My hand at the county aforesaid, this 30th day of December, A.D. 1953.

In the presence of:-
Mrs. Shirley Stephenson
and William M. Dire

D E Nourse

Date received JAN 5 1954 by County Recorder; Signature James D. Riggs County Recorder; Recorded Book 67, Page 533; Date Received by State Registrar JAN 18 1954

INDEXED

COMPARED

Officiant should send this copy back to the County Recorder immediately.

(Use typewriter and/or black ink)

Officiant should send this copy back to the County Recorder immediately.

Department of Public Health
Division of Vital Statistics
Boise, Idaho

STATE OF IDAHO

State File No. 8513
County File No. 278854

County of Kootenai

Marriage License

KNOW ALL MEN BY THIS CERTIFICATE: That any regularly ordained minister of the Gospel, authorized by the rites and usages of the church or denomination of Christians, Hebrews, or religious body of which he may be a member, or any Judge or Justice of the Peace, or competent officer to whom this may come, he not knowing of any lawful impediments thereto, is hereby authorized and empowered to solemnize the rites of Matrimony between:

GROOM		BRIDE
1. Full Name	Kent Folkins	9. Full Name Colleen Bruce
2. Address:	Fairfield (City) Spokane (County) Washington (State)	10. Address: Farmington (City) Whitman (County) Washington (State)
3. Age	17	11. Age 16
4. Color or Race	W	12. Color or Race W
5. Single	S	13. Single S
6. Widowed		14. Widowed
7. Divorced		15. Divorced
8. Birthplace: City	Fairfield	16. Maiden Name if previously married • • •
State	Washington	17. Birthplace: City Bonners Ferry State Idaho

And to certify the same to said parties, or either of them under his hand and seal, in his ministerial or official capacity, and thereupon he is required to deliver this copy to the parties so married.

IN TESTIMONY WHEREOF, I have hereunto set my hand and affixed my official seal, at Coeur d'Alene, Kootenai County, Idaho, this 31st day of December, A.D. 19 53.

James D. Riggs
Recorder
Carolyn Horning
Deputy

Marriage Certificate

I, Anna Rose Braune, a Justice of the Peace, residing at Coeur d' Alene, in the county of Kootenai in the State of Idaho, do certify that, in accordance with the authority on me conferred by the above license, I did on this 31st day of December, in the year A.D. 19 53 at Coeur d' Alene in the county of Kootenai, in the State of Idaho, solemnize the rites of matrimony between Kent Folkins of Fairfield, in the county of Spokane, of the State of Washington, and Colleen Bruce of Farmington, in the county of Whitman of the state of Washington, in the presence of Mrs. Robert Bruce and Mrs. Fred Folkins.

WITNESS My hand at the county aforesaid, this 31st day of December, A.D. 1953.

In the presence of:
Mrs Robert Bruce
and
Mrs Fred Folkins

Anna Rose Braune
Justice of the Peace

Date received by County Recorder JAN 5 1954; Signature James D Riggs County Recorder; Recorded Book 67, Page 524; Date Received by State Registrar FEB 15 1954

INDEXED

COMPARED

Department of Public Health
Division of Vital Statistics
Boise, Idaho

STATE OF IDAHO

State File No. 8514
County File No. ~~978855~~

(Use typewriter and/or black ink)

County of Kootenai

Marriage License

KNOW ALL MEN BY THIS CERTIFICATE: That any regularly ordained minister of the Gospel, authorized by the rites and usages of the church or denomination of Christians, Hebrews, or religious body of which he may be a member, or any Judge or Justice of the Peace, or competent officer to whom this may come, he not knowing of any lawful impediments thereto, is hereby authorized and empowered to solemnize the rites of Matrimony between:

GROOM		BRIDE
1. Full Name	Clarence Larson	9. Full Name Virginia C. Starr
2. Address: City / County / State	Coeur d'Alene / Kootenai / Idaho	10. Address: City / County / State Hayden Lake / Kootenai / Idaho
3. Age 39 4. Color or Race W 5. Single S 6. Widowed 7. Divorced		11. Age 34 12. Color or Race W 13. Single 14. Widowed W 15. Divorced
8. Birthplace: City / State	Henderson / Montana	16. Maiden Name if previously married Virginia Conn
		17. Birthplace: City / State St. John / Washington

And to certify the same to said parties, or either of them under his hand and seal, in his ministerial or official capacity, and thereupon he is required to deliver this copy to the parties so married.

IN TESTIMONY WHEREOF, I have hereunto set my hand and affixed my official seal, at Coeur d'Alene, Kootenai County, Idaho, this 31st day of December, A.D. 19 53.

JAMES D. RIGGS
Recorder
Ora E. Ewan
Deputy

Marriage Certificate

I, Anna Rose Braune, a Justice of the Peace, residing at Coeur d' Alene, in the county of Kootenai in the State of Idaho, do certify that, in accordance with the authority on me conferred by the above license, I did on this 31st day of December, in the year A.D. 19 53 at Coeur d' Alene in the county of Kootenai, in the State of Idaho, solemnize the rites of matrimony between Clarence Larson of Coeur d' Alene, in the county of Kootenai, of the State of Idaho, and Virginia C. Starr of Hayden Lake, in the county of Kootenai of the state of Idaho, in the presence of Donna M. Louis and George M. Louis.

WITNESS My hand at the county aforesaid, this 31st day of December, A.D. 19 53.

In the presence of
Donna M. Louis
and
George M Louis

Anna Rose Braune
Justice of the Peace

Date received JAN 5 1954 by County Recorder; Signature James D Riggs County Recorder; Recorded Book 67, Page 525; Date Received by State Registrar FEB 15 1954

INDEXED

COMPARED

(Send this copy back to the County Recorder immediately.)

(Use typewriter and/or black ink)

Officiant should send this copy back to the County Recorder immediately.

Department of Public Health
Division of Vital Statistics
Boise, Idaho

STATE OF IDAHO

State File No. 8515
County File No. 23856

County of Kootenai

Marriage License

KNOW ALL MEN BY THIS CERTIFICATE: That any regularly ordained minister of the Gospel, authorized by the rites and usages of the church or denomination of Christians, Hebrews, or religious body of which he may be a member, or any Judge or Justice of the Peace, or competent officer to whom this may come, he not knowing of any lawful impediments thereto, is hereby authorized and empowered to solemnize the rites of Matrimony between:

GROOM		BRIDE
1. Full Name	James V. Howland	9. Full Name Marylyn M. Newcomb
2. Address:	Sandpoint (City) Bonner (County) Idaho (State)	10. Address: Priest River (City) Bonner (County) Idaho (State)
3. Age	25	11. Age 21
4. Color or Race	W	12. Color or Race W
5. Single	S	13. Single
6. Widowed		14. Widowed
7. Divorced		15. Divorced D
8. Birthplace: City	Grand Junction State Colorado	16. Maiden Name if previously married Marylyn M. Miller
		17. Birthplace: City Newport State Washington

AND

And to certify the same to said parties, or either of them under his hand and seal, in his ministerial or official capacity, and thereupon he is required to deliver this copy to the parties so married.

IN TESTIMONY WHEREOF, I have hereunto set my hand and affixed my official seal, at Coeur d'Alene, Kootenai County, Idaho, this 31st day of December, A.D. 1953.

JAMES D. RIGGS
Recorder
Cora E Swan
Deputy

Marriage Certificate

I, Anna Rose Braune, a Justice of the Peace, residing at Coeur d' Alene, in the county of Kootenai in the State of Idaho, do certify that, in accordance with the authority on me conferred by the above license, I did on this 31st day of December, in the year A.D. 19 53 at Coeur d' Alene in the county of Kootenai, in the State of Idaho, solemnize the rites of matrimony between James V.Howland of Sandpoint, in the county of Bonner, of the State of Idaho, and Marylyn M.Newcomb of Priest River, in the county of Bonner of the state of Idaho, in the presence of Cliff Johnson and Elmer A.Muller.

WITNESS My hand at the county aforesaid, this 31st day of December, A.D. 19 53.

In the presence of:
Cliff Johnson
and
Elmer A Muller

Anna Rose Braune
Justice of the Peace

Date received by County Recorder JAN 5 1954; Signature James D Riggs County Recorder; Recorded Book 67, Page 525; Date Received by State Registrar FEB 15 1954

COMPARED

JUL 24 1964

(Use typewriter and/or black ink)

Officiant should send this copy back to the County Recorder immediately.

Department of Public Health
Division of Vital Statistics
Boise, Idaho

STATE OF IDAHO

State File No. 8516
County File No. 2985

County of Kootenai

Marriage License

KNOW ALL MEN BY THIS CERTIFICATE: That any regularly ordained minister of the Gospel, authorized by the rites and usages of the church or denomination of Christians, Hebrews, or religious body of which he may be a member, or any Judge or Justice of the Peace, or competent officer to whom this may come, he not knowing of any lawful impediments thereto, is hereby authorized and empowered to solemnize the rites of Matrimony between:

GROOM		BRIDE
1. Full Name	Robert Barrett	9. Full Name Mary Jean Zemp
2. Address:	Cranbrook (City) British Columbia (County) Canada (State)	10. Address: Cranbrook (City) British Columbia (County) Canada (State)
3. Age	20	11. Age 16
4. Color or Race	W	12. Color or Race W
5. Single	S	13. Single S
6. Widowed		14. Widowed
7. Divorced		15. Divorced
8. Birthplace: City	Cranbrook, B.C.	16. Maiden Name if previously married •••
State	Canada	17. Birthplace: City Cardston, Alta
		State Canada

And to certify the same to said parties, or either of them under his hand and seal, in his ministerial or official capacity, and thereupon he is required to deliver this copy to the parties so married.

IN TESTIMONY WHEREOF, I have hereunto set my hand and affixed my official seal, at Coeur d'Alene, Kootenai County, Idaho, this 31st day of December, A.D. 1953.

James D. Riggs
Recorder

Marguerite Tomblin
Deputy

Marriage Certificate

I, Anna Rose Braune, a Justice of the Peace, residing at Coeur d' Alene, in the county of Kootenai in the State of Idaho, do certify that, in accordance with the authority on me conferred by the above license, I did on this 31st day of December, in the year A.D. 1953 at Coeur d' Alene in the county of Kootenai, in the State of Idaho, solemnize the rites of matrimony between Robert Barrett of Cranbrook, in the county of British Columbia, of the State of Canada, and Mary Jean Zemp of Cranbrook, in the county of British Columbia of the state of Canada, in the presence of Mrs. Darryl Barrett and Darryl Barrett.

WITNESS My hand at the county aforesaid, this 31st day of December, A.D. 1953.

In the presence of:

Mrs Darryl Barrett

and

Darryl Barrett

Anna Rose Braune
Justice of the Peace

INDEXED

Date received by County Recorder JAN 5 1954; Signature James D Riggs County Recorder; Recorded Book 67, Page 526; Date Received by State Registrar FEB 15 1954

COMPARED

(Use typewriter and/or black ink)

Officiant should send this copy back to the County Recorder immediately.

Department of Public Health
Division of Vital Statistics
Boise, Idaho

STATE OF IDAHO

State File No. 8517
County File No. ~~A76858~~

County of Kootenai

Marriage License

KNOW ALL MEN BY THIS CERTIFICATE: That any regularly ordained minister of the Gospel, authorized by the rites and usages of the church or denomination of Christians, Hebrews, or religious body of which he may be a member, or any Judge or Justice of the Peace, or competent officer to whom this may come, he not knowing of any lawful impediments thereto, is hereby authorized and empowered to solemnize the rites of Matrimony between:

GROOM		BRIDE
1. Full Name	Roland Thurman	9. Full Name Inez Lawson
2. Address:	Spokane (City) Spokane (County) Washington (State)	10. Address: Spokane (City) Spokane (County) Washington (State)
3. Age 39 4. Color or Race W 5. Single 6. Widowed 7. Divorced D		11. Age 43 12. Color or Race W 13. Single 14. Widowed 15. Divorced D
8. Birthplace: City	Centerville State S. Dakota	16. Maiden Name if previously married Inez Chamberlain
		17. Birthplace: City Colville State Washington

And to certify the same to said parties, or either of them under his hand and seal, in his ministerial or official capacity, and thereupon he is required to deliver this copy to the parties so married.

IN TESTIMONY WHEREOF, I have hereunto set my hand and affixed my official seal,

at Coeur d' Alene, Kootenai County, Idaho,
this 31st day of December, A.D. 19 53.

James D. Riggs
Recorder

Patricia Clement
Deputy

Marriage Certificate

I, Anna Rose Braune, a Justice of the Peace,
residing at Coeur d' Alene, in the county of Kootenai in the State of Idaho, do certify that, in accordance with the authority on me conferred by the above license, I did on this 31st day of December, in the year A.D. 19 53 at Coeur d' Alene in the county of Kootenai, in the State of Idaho, solemnize the rites of matrimony between Roland Thurman of Spokane, in the county of Spokane, of the State of Washington, and Inez Lawson of Spokane, in the county of Spokane of the state of Washington, in the presence of Esther L. Witty and Thomas Powell.

WITNESS My hand at the county aforesaid, this 31st day of December, A.D. 19 53.

In the presence of:
Esther L. Witty
and
Thomas Powell

Anna Rose Braune
Justice of the Peace

Date received by County Recorder JAN 5 1954; Signature James D. Riggs County Recorder; Recorded Book 67, Page 526; Date Received by State Registrar FEB 15 1954

INDEXED

COMPARED

Department of Public Health
Division of Vital Statistics
Boise, Idaho

STATE OF IDAHO

State File No. 8518
County File No. 278859

(Use typewriter and/or black ink)

County of Kootenai

Marriage License

KNOW ALL MEN BY THIS CERTIFICATE: That any regularly ordained minister of the Gospel, authorized by the rites and usages of the church or denomination of Christians, Hebrews, or religious body of which he may be a member, or any Judge or Justice of the Peace, or competent officer to whom this may come, he not knowing of any lawful impediments thereto, is hereby authorized and empowered to solemnize the rites of Matrimony between:

GROOM		AND	BRIDE	
1. Full Name	Joseph A. Martinelli		9. Full Name	Vivian B. Pearsall
2. Address:	Spokane (City) Spokane (County) Washington (State)		10. Address:	Spokane (City) Spokane (County) Washington (State)
3. Age	23		11. Age	26
4. Color or Race	W		12. Color or Race	W
5. Single / 6. Widowed / 7. Divorced	S		13. Single / 14. Widowed / 15. Divorced	D
8. Birthplace: City	Cedar Grove		16. Maiden Name if previously married	Vivian B. Greenwood
State	Pennsylvania		17. Birthplace: City	Spokane
			State	Washington

And to certify the same to said parties, or either of them under his hand and seal, in his ministerial or official capacity, and thereupon he is required to deliver this copy to the parties so married.

IN TESTIMONY WHEREOF, I have hereunto set my hand and affixed my official seal, at Coeur d'Alene, Kootenai County, Idaho, this 31st day of December, A.D. 19 53.

James D. Riggs
Recorder

Marguerite Tomblin
Deputy

Marriage Certificate

I, Anna Rose Braune, a Justice of the Peace, residing at Coeur d' Alene, in the county of Kootenai in the State of Idaho, do certify that, in accordance with the authority on me conferred by the above license, I did on this 31st day of December, in the year A.D. 19 53 at Coeur d' Alene in the county of Kootenai, in the State of Idaho, solemnize the rites of matrimony between Joseph A.Martinelli of Spokane, in the county of Spokane, of the State of Washington, and Vivian B.Pearsall of Spokane, in the county of Spokane of the state of Washington, in the presence of Doris G.Petersen and Mike Hardoby Jr.

WITNESS My hand at the county aforesaid, this 31st day of December, A.D. 19 53.

In the presence of:
Doris G. Petersen
and
Mike Hardoby Jr.

Anna Rose Braune
Justice of the Peace

Officiant should send this copy back to the County Recorder immediately.

Date received by County Recorder JAN 5 1954; Signature James D Riggs County Recorder; Recorded Book 67, Page 527; Date Received by State Registrar FEB 15 1954

INDEXED

COMPARED

(Use typewriter and/or black ink)

Department of Public Health
Division of Vital Statistics
Boise, Idaho

STATE OF IDAHO

State File No. 8519
County File No. 278360

County of Kootenai

Marriage License

KNOW ALL MEN BY THIS CERTIFICATE: That any regularly ordained minister of the Gospel, authorized by the rites and usages of the church or denomination of Christians, Hebrews, or religious body of which he may be a member, or any Judge or Justice of the Peace, or competent officer to whom this may come, he not knowing of any lawful impediments thereto, is hereby authorized and empowered to solemnize the rites of Matrimony between:

GROOM		AND	BRIDE	
1. Full Name	Matt L. Barton		9. Full Name	Josephine F. New
2. Address:	Mullan (City) Shoshone (County) Idaho (State)		10. Address:	Mullan (City) Shoshone (County) Idaho (State)
3. Age	47		11. Age	39
4. Color or Race	W		12. Color or Race	W
5. Single			13. Single	
6. Widowed			14. Widowed	W
7. Divorced	D		15. Divorced	
8. Birthplace: City	Chattaroy		16. Maiden Name if previously married	Josephine F. Smith
State	Washington		17. Birthplace: City	Black Diamond
			State	Washington

And to certify the same to said parties, or either of them under his hand and seal, in his ministerial or official capacity, and thereupon he is required to deliver this copy to the parties so married.

IN TESTIMONY WHEREOF, I have hereunto set my hand and affixed my official seal, at Coeur d'Alene, Kootenai County, Idaho, this 31st day of December, A.D. 1953.

James D. Riggs
Recorder

Marguerite Tomblin
Deputy

Marriage Certificate

I, Anna Rose Braune, a Justice of the Peace, residing at Coeur d' Alene, in the county of Kootenai in the State of Idaho, do certify that, in accordance with the authority on me conferred by the above license, I did on this 31st day of December, in the year A.D. 1953 at Coeur d' Alene in the county of Kootenai, in the State of Idaho, solemnize the rites of matrimony between Matt L.Barton of Mullan, in the county of Shoshone, of the State of Idaho, and Josephine F.New of Mullan, in the county of Shoshone of the state of Idaho, in the presence of Virginia Orazem and Ralph E.Schmidt

WITNESS My hand at the county aforesaid, this 31st day of December, A.D. 1953.

In the presence of:

Virginia Orazem

and Ralph E. Schmidt

Anna Rose Braune
Justice of the Peace

Date received by County Recorder JAN 5 1954; Signature James D. Riggs County Recorder; Recorded Book 67, Page 527; Date Received by State Registrar FEB 15 1954

INDEXED

COMPARED

Officiant should send this copy back to the County Recorder immediately.

Department of Public Health
Division of Vital Statistics
Boise, Idaho

STATE OF IDAHO

State File No. 8520
County File No. 278848

County of Kootenai

Marriage License

KNOW ALL MEN BY THIS CERTIFICATE: That any regularly ordained minister of the Gospel, authorized by the rites and usages of the church or denomination of Christians, Hebrews, or religious body of which he may be a member, or any Judge or Justice of the Peace, or competent officer to whom this may come, he not knowing of any lawful impediments thereto, is hereby authorized and empowered to solemnize the rites of Matrimony between:

GROOM	AND	BRIDE
1. Full Name Thomas D. Roberts		9. Full Name Donna L. Challinor
2. Address: Libby (City) Lincoln (County) Montana (State)		10. Address: Libby (City) Lincoln (County) Montana (State)
3. Age 23 4. Color or Race W 5. Single S 6. Widowed ___ 7. Divorced ___		11. Age 18 12. Color or Race W 13. Single S 14. Widowed ___ 15. Divorced ___
8. Birthplace: City Butte State Montana		16. Maiden Name if previously married *****
		17. Birthplace: City Libby State Montana

And to certify the same to said parties, or either of them under his hand and seal, in his ministerial or official capacity, and thereupon he is required to deliver this copy to the parties so married.

IN TESTIMONY WHEREOF, I have hereunto set my hand and affixed my official seal, at Coeur d' Alene, Kootenai County, Idaho, this 31st day of December, A.D. 1953.

James D. Riggs
Recorder

Patricia Clement
Deputy

Marriage Certificate

I, Anna Rose Braune, a Justice of the Peace, residing at Coeur d' Alene, in the county of Kootenai in the State of Idaho, do certify that, in accordance with the authority on me conferred by the above license, I did on this 31st day of December, in the year A.D. 1953 at Coeur d' Alene in the county of Kootenai, in the State of Idaho, solemnize the rites of matrimony between Thomas D.Roberts of Libby, in the county of Lincoln, of the State of Montana, and Donna L.Challinor of Libby, in the county of Lincoln of the state of Montana, in the presence of Mrs.Orpha Drake Jr. and Mr.Orpha Drake Jr.

WITNESS My hand at the county aforesaid, this 31st day of December, A.D. 1953.

In the presence of:
Mrs Orpha Drake Jr
and Mr Orpha Drake Jr.

Anna Rose Braune
Justice of the Peace

Date received by County Recorder JAN 5 1954; Signature James D Riggs County Recorder; Recorded Book 67, Page 552; Date Received by State Registrar FEB 18 1954

INDEXED

COMPARED

(Use typewriter and/or black ink)

Officiant should send this copy back to the County Recorder immediately.

(Use typewriter and/or black ink)

Officiant should send this copy back to the County Recorder immediately.

Department of Public Health
Division of Vital Statistics
Boise, Idaho

STATE OF IDAHO

State File No. 8521
County File No. 278900

County of Kootenai

Marriage License

KNOW ALL MEN BY THIS CERTIFICATE: That any regularly ordained minister of the Gospel, authorized by the rites and usages of the church or denomination of Christians, Hebrews, or religious body of which he may be a member, or any Judge or Justice of the Peace, or competent officer to whom this may come, he not knowing of any lawful impediments thereto, is hereby authorized and empowered to solemnize the rites of Matrimony between:

GROOM		BRIDE
1. Full Name	Paul B. Dougherty	9. Full Name Hattie E. Pyper
2. Address:	Spokane (City) Spokane (County) Washington (State)	10. Address: Spokane (City) Spokane (County) Washington (State)
3. Age	27	11. Age 25
4. Color or Race	W	12. Color or Race W
5. Single		13. Single
6. Widowed		14. Widowed
7. Divorced	D	15. Divorced D
8. Birthplace: City	Mt. Vernon	16. Maiden Name if previously married Hattie E. McTaggart
State	Washington	17. Birthplace: City Newport State Washington

And to certify the same to said parties, or either of them under his hand and seal, in his ministerial or official capacity, and thereupon he is required to deliver this copy to the parties so married.

IN TESTIMONY WHEREOF, I have hereunto set my hand and affixed my official seal, at Coeur d'Alene, Kootenai County, Idaho, this 31st day of December, A.D. 1953.

JAMES D. RIGGS
Recorder
Ora E. Lovan
Deputy

Marriage Certificate

I, Tyman W Winkle, a Minister, residing at Coeur d'alene, in the county of Kootenai in the State of Idaho, do certify that, in accordance with the authority on me conferred by the above license, I did on this 31 day of December in the year A.D. 1953 at Coeur d'alene in the county of Kootenai in the State of Idaho, solemnize the rites of matrimony between Paul B. Daugherty of Spokane, in the county of Spokane, of the State of Washington, and Hattie E. Pyper of Spokane, in the county of Spokane of the state of Washington in the presence of Mrs D. L. Evarts and Donald Evarts.

WITNESS My hand at the county aforesaid, this 31 day of December, A.D. 1953

In the presence of:
Mrs D. L. Evarts
and Donald Evarts

Tyman W Winkle

Date received by County Recorder JAN 6 1954; Signature James D Riggs County Recorder; Recorded Book 67, Page 556; Date Received by State Registrar JAN 18 1954

INDEXED

COMPARED

(Use typewriter and/or black ink)

Officiant should send this copy back to the County Recorder immediately.

Department of Public Health
Division of Vital Statistics
Boise, Idaho

STATE OF IDAHO

State File No. 8522
County File No. 873849

County of Kootenai

Marriage License

KNOW ALL MEN BY THIS CERTIFICATE: That any regularly ordained minister of the Gospel, authorized by the rites and usages of the church or denomination of Christians, Hebrews, or religious body of which he may be a member, or any Judge or Justice of the Peace, or competent officer to whom this may come, he not knowing of any lawful impediments thereto, is hereby authorized and empowered to solemnize the rites of Matrimony between:

GROOM		AND	BRIDE	
1. Full Name	Orpha Drake Jr.		9. Full Name	Ramona M. Pival
2. Address:	Libby (City) Lincoln (County) Montana (State)		10. Address:	Libby (City) Lincoln (County) Montana (State)
3. Age 18	4. Color or Race W 5. Single S 6. Widowed 7. Divorced		11. Age 19	12. Color or Race W 13. Single S 14. Widowed 15. Divorced
8. Birthplace: City	Pawnee State Oklahoma		16. Maiden Name if previously married	---
			17. Birthplace: City	Libby State Montana

And to certify the same to said parties, or either of them under his hand and seal, in his ministerial or official capacity, and thereupon he is required to deliver this copy to the parties so married.

IN TESTIMONY WHEREOF, I have hereunto set my hand and affixed my official seal, at Coeur d'Alene, Kootenai County, Idaho, this 31st day of December, A.D. 19 53.

James D. Riggs
Recorder

Marguerite Tomblin
Deputy

Marriage Certificate

I, Anna Rose Braune, a Justice of the Peace, residing at Coeur d'Alene, in the county of Kootenai in the State of Idaho, do certify that, in accordance with the authority on me conferred by the above license, I did on this 31st day of December, in the year A.D. 19 53 at Coeur d'Alene in the county of Kootenai, in the State of Idaho, solemnize the rites of matrimony between Orpha Drake Jr., of Libby, in the county of Lincoln, of the State of Montana, and Ramona M. Pival of Libby, in the county of Lincoln of the state of Montana, in the presence of Donna L. Challinor and Thomas D. Roberts.

WITNESS My hand at the county aforesaid, this 31st day of December, A.D. 19 53.

In the presence of:
Donna L. Challinor
and Thomas D. Roberts

Anna Rose Braune
Justice of the Peace

Date received by County Recorder JAN 5 1954; Signature James D Riggs County Recorder; Recorded Book 67, Page 553; Date Received by State Registrar FEB 18 1954

INDEXED

COMPARED

Department of Public Health
Division of Vital Statistics
Boise, Idaho

STATE OF IDAHO

State File No. 8523
County File No. 278850

(Use typewriter and/or black ink)

County of Kootenai

Marriage License

KNOW ALL MEN BY THIS CERTIFICATE: That any regularly ordained minister of the Gospel, authorized by the rites and usages of the church or denomination of Christians, Hebrews, or religious body of which he may be a member, or any Judge or Justice of the Peace, or competent officer to whom this may come, he not knowing of any lawful impediments thereto, is hereby authorized and empowered to solemnize the rites of Matrimony between:

GROOM		BRIDE
1. Full Name	Henry Reinhardt	9. Full Name Elizabeth A. Kingery
2. Address:	Lewiston (City) Nez Perce (County) Idaho (State)	10. Address: Lewiston (City) Nez Perce (County) Idaho (State)
3. Age	40	11. Age 38
4. Color or Race	W	12. Color or Race W
5. Single	S	13. Single
6. Widowed		14. Widowed
7. Divorced		15. Divorced D
8. Birthplace: City	Wabeno	16. Maiden Name if previously married Elizabeth A. Gandy
State	Wisconsin	17. Birthplace: City Bismarck State North Dakota

And to certify the same to said parties, or either of them under his hand and seal, in his ministerial or official capacity, and thereupon he is required to deliver this copy to the parties so married.

IN TESTIMONY WHEREOF, I have hereunto set my hand and affixed my official seal,

at Coeur d'Alene, Kootenai County, Idaho,

this 31st day of December, A.D. 1953.

JAMES D. RIGGS
Recorder

Ora E. Swan
Deputy

Marriage Certificate

I, Anna Rose Braune, a Justice of the Peace,

residing at Coeur d' Alene, in the county of Kootenai in the State of Idaho, do certify that, in accordance with the authority on me conferred by the above license, I did on this 31st day of December, in the year A.D. 19 53 at Coeur d' Alene in the county of Kootenai, in the State of Idaho, solemnize the rites of matrimony between Henry Reinhardt of Lewiston, in the county of Nez Perce, of the State of Idaho, and Elizabeth A.Kingery of Lewiston, in the county of Nez Perce of the state of Idaho, in the presence of H.F.Spain and Ed W.Braune.

WITNESS My hand at the county aforesaid, this 31st day of December, A.D. 19 53.

In the presence of:

H F Spain

and Ed W Braune

Anna Rose Braune
Justice of the Peace

Date received JAN 5 1954 by County Recorder; Signature James D Riggs County Recorder; Recorded Book 67, Page 553; Date Received by State Registrar FEB 18 1954

INDEXED

COMPARED

Officiant should send this copy back to the County Recorder immediately.

(Use typewriter and/or black ink)

Department of Public Health
Division of Vital Statistics
Boise, Idaho

STATE OF IDAHO

State File No. 8524
County File No 278851

County of Kootenai

Marriage License

KNOW ALL MEN BY THIS CERTIFICATE: That any regularly ordained minister of the Gospel, authorized by the rites and usages of the church or denomination of Christians, Hebrews, or religious body of which he may be a member, or any Judge or Justice of the Peace, or competent officer to whom this may come, he not knowing of any lawful impediments thereto, is hereby authorized and empowered to solemnize the rites of Matrimony between:

GROOM		AND	BRIDE	
1. Full Name	Henry C. Berentsen		9. Full Name	Patrick Ramona Hughes
2. Address:	Fairchild (City) Spokane (County) Washington (State)		10. Address:	Dallas (City) Dallas (County) Texas (State)
3. Age 36	4. Color or Race W	5. Single ___ 6. Widowed ___ 7. Divorced D	11. Age 24	12. Color or Race W 13. Single ___ 14. Widowed ___ 15. Divorced D
8. Birthplace: City	Brookland State New York		16. Maiden Name if previously married	Patrick R. Dillahunty
			17. Birthplace: City	Dallas State Texas

And to certify the same to said parties, or either of them under his hand and seal, in his ministerial or official capacity, and thereupon he is required to deliver this copy to the parties so married.

IN TESTIMONY WHEREOF, I have hereunto set my hand and affixed my official seal, at Coeur d'Alene, Kootenai County, Idaho, this 31st day of December, A.D. 19 53.

James D. Riggs
Recorder

Marguerite Tomblin
Deputy

Marriage Certificate

I, Anna Rose Braune, a Justice of the Peace, residing at Coeur d'Alene, in the county of Kootenai in the State of Idaho, do certify that, in accordance with the authority on me conferred by the above license, I did on this 31st day of December, in the year A.D. 19 53 at Coeur d'Alene in the county of Kootenai, in the State of Idaho, solemnize the rites of matrimony between Henry C. Berentsen of Fairchild, in the county of Spokane, of the State of Washington, and Patrick Ramona Hughes of Dallas, in the county of Dallas of the state of Texas, in the presence of Cliff Johnson and Ed W Braune.

WITNESS My hand at the county aforesaid, this 31st day of December, A.D. 19 53.

In the presence of:

Cliff Johnson

and Ed W Braune

Anna Rose Braune
Justice of the Peace

Date received by County Recorder JAN 5 1954; Signature James D Riggs County Recorder; Recorded Book 67, Page 554; Date Received by State Registrar FEB 18 1954

INDEXED

COMPARED

Officiant should send this copy back to the County Recorder immediately.

Department of Public Health
Division of Vital Statistics
Boise, Idaho

STATE OF IDAHO

State File No. 8525
County File No. ~~278852~~

County of Kootenai

Marriage License

KNOW ALL MEN BY THIS CERTIFICATE: That any regularly ordained minister of the Gospel, authorized by the rites and usages of the church or denomination of Christians, Hebrews, or religious body of which he may be a member, or any Judge or Justice of the Peace, or competent officer to whom this may come, he not knowing of any lawful impediments thereto, is hereby authorized and empowered to solemnize the rites of Matrimony between:

GROOM		BRIDE
1. Full Name	Fred D. Treichel	9. Full Name Hazel Williams
2. Address:	Kellogg (City) Shoshone (County) Idaho (State)	10. Address: Mullan (City) Shoshone (County) Idaho (State)
3. Age	31	11. Age 33
4. Color or Race	W	12. Color or Race W
5. Single	S	13. Single
6. Widowed		14. Widowed
7. Divorced		15. Divorced D
8. Birthplace: City	Isabel	16. Maiden Name if previously married Hazel Perrin
State	S. Dakota	17. Birthplace: City Bethel State Oklahoma

And to certify the same to said parties, or either of them under his hand and seal, in his ministerial or official capacity, and thereupon he is required to deliver this copy to the parties so married.

IN TESTIMONY WHEREOF, I have hereunto set my hand and affixed my official seal, at Coeur d'Alene, Kootenai County, Idaho, this 31st day of December, A.D. 19 53.

James D. Riggs
Recorder

Carolyn Horning
Deputy

Marriage Certificate

I, Anna Rose Braune, a Justice of the Peace, residing at Coeur d' Alene, in the county of Kootenai in the State of Idaho do certify that, in accordance with the authority on me conferred by the above license, I did on this 31st day of December, in the year A.D. 19 53 at Coeur d' Alene in the county of Kootenai, in the State of Idaho, solemnize the rites of matrimony between Fred D. Treichel of Kellogg, in the county of Shoshone, of the State of Idaho, and Hazel Williams of Mullan, in the county of Shoshone, of the state of Idaho, in the presence of Louise Thomason and Harry A. Noordam

WITNESS My hand at the county aforesaid, this 31st day of December, A.D. 19 53.

In the presence of:
Louise Thomason
and Harry a Noordam

Anna Rose Braune
Justice of the Peace

Date received by County Recorder JAN 5 1954; Signature James D Riggs County Recorder; Recorded Book 67, Page 554; Date Received by State Registrar FEB 18 1954

INDEXED

COMPARED

(Use typewriter and/or black ink)

Officiant should send this copy back to the County Recorder immediately.

(Use typewriter and/or black ink)

Officiant should send this copy back to the County Recorder immediately.

Department of Public Health
Division of Vital Statistics
Boise, Idaho

STATE OF IDAHO

State File No. 8526
County File No. 278853

County of Kootenai

Marriage License

KNOW ALL MEN BY THIS CERTIFICATE: That any regularly ordained minister of the Gospel, authorized by the rites and usages of the church or denomination of Christians, Hebrews, or religious body of which he may be a member, or any Judge or Justice of the Peace, or competent officer to whom this may come, he not knowing of any lawful impediments thereto, is hereby authorized and empowered to solemnize the rites of Matrimony between:

GROOM		AND	BRIDE	
1. Full Name	Winford Nathan Thomason		9. Full Name	Marie Louise Mansfield
2. Address:	Mt. View (City) Alaska (County) (State)		10. Address:	Mullan (City) Shoshone (County) Idaho (State)
3. Age 33	4. Color or Race W	5. Single ___ 6. Widowed ___ 7. Divorced D	11. Age 21	12. Color or Race W 13. Single ___ 14. Widowed ___ 15. Divorced D
8. Birthplace: City	Alpena State Arkansas		16. Maiden Name if previously married	Marie Louise Bruno
			17. Birthplace: City	Deamry State New Hampshire

And to certify the same to said parties, or either of them under his hand and seal, in his ministerial or official capacity, and thereupon he is required to deliver this copy to the parties so married.

IN TESTIMONY WHEREOF, I have hereunto set my hand and affixed my official seal, at Coeur d'Alene, Kootenai County, Idaho, this 31st day of December, A.D. 1953.

James D. Riggs
Recorder.
Marguerite Tomblin
Deputy

Marriage Certificate

I, Anna Rose Braune, a Justice of the Peace, residing at Coeur d' Alene, in the county of Kootenai in the State of Idaho, do certify that, in accordance with the authority on me conferred by the above license, I did on this 31st day of December, in the year A.D. 19 53 at Coeur d' Alene in the county of Kootenai, in the State of Idaho, solemnize the rites of matrimony between Winford Nathan Thomason of Mt. View, in the county of ___, of the State of Alaska, and Marie Louise Mansfield of Mullan, in the county of Shoshone of the state of Idaho, in the presence of Hazel Treichel and Harry A. Noordam.

WITNESS My hand at the county aforesaid, this 31st day of December, A.D. 19 53.

In the presence of:
Hazel Treichel
and Harry A Noordam

Anna Rose Braune
Justice of the Peace

Date received by County Recorder JAN 5 1954; Signature James D Riggs County Recorder; Recorded Book 67, Page 555; Date Received by State Registrar FEB 18 1954

COMPARED

Department of Public Health
Division of Vital Statistics
Boise, Idaho

STATE OF IDAHO

State File No. 8527
County File No. ~~278861~~

County of Kootenai

Marriage License

KNOW ALL MEN BY THIS CERTIFICATE: That any regularly ordained minister of the Gospel, authorized by the rites and usages of the church or denomination of Christians, Hebrews, or religious body of which he may be a member, or any Judge or Justice of the Peace, or competent officer to whom this may come, he not knowing of any lawful impediments thereto, is hereby authorized and empowered to solemnize the rites of Matrimony between:

GROOM AND BRIDE

1. Full Name John Rasmussen
2. Address: Calgary (City) Alberta (County) Canada (State)
3. Age 24 4. Color or Race W 5. Single S 6. Widowed ___ 7. Divorced ___
8. Birthplace: City Champion State Alta. Canada

9. Full Name Mary Vulcano
10. Address: Calgary (City) Alberta (County) Canada (State)
11. Age 26 12. Color or Race W 13. Single S 14. Widowed ___ 15. Divorced ___
16. Maiden Name if previously married ....
17. Birthplace: City Nelson B. C. State Canada

And to certify the same to said parties, or either of them under his hand and seal, in his ministerial or official capacity, and thereupon he is required to deliver this copy to the parties so married.

IN TESTIMONY WHEREOF, I have hereunto set my hand and affixed my official seal, at Coeur d'Alene Kootenai County, Idaho, this 31st day of December, A.D. 19 53.

James D. Riggs
Recorder

Carolyn Horning
Deputy

Marriage Certificate

I, Anna Rose Braune, a Justice of the Peace, residing at Coeur d' Alene, in the county of Kootenai in the State of Idaho, do certify that, in accordance with the authority on me conferred by the above license, I did on this 31st day of December, in the year A.D. 19 53 at Coeur d' Alene in the county of Kootenai, in the State of Idaho, solemnize the rites of matrimony between John Rasmussen of Calgary, in the county of Alberta, of the State of Canada, and Mary Vulcano of Calgary, in the county of Alberta of the state of Canada, in the presence of Mrs. Eleanor Setso and Mr. John H. Setso.

WITNESS My hand at the county aforesaid, this 31st day of December, A.D. 19 53

In the presence of:
Mrs. Eleanor Setso
and Mr. John H. Setso

Anna Rose Braune
Justice of the Peace

Date received by County Recorder JAN 5 1954; Signature James D. Riggs County Recorder; Recorded Book 67, Page 528; Date Received by State Registrar FEB 15 1954

INDEXED

COMPARED

(Use typewriter and/or black ink)

Officiant should send this copy back to the County Recorder immediately.

OCT 4 1966

(Use typewriter and/or black ink)

Officiant should send this copy back to the County Recorder immediately.

Department of Public Health
Division of Vital Statistics
Boise, Idaho

STATE OF IDAHO

State File No. 8528
County File No. 27888

County of Kootenai

Marriage License

KNOW ALL MEN BY THIS CERTIFICATE: That any regularly ordained minister of the Gospel, authorized by the rites and usages of the church or denomination of Christians, Hebrews, or religious body of which he may be a member, or any Judge or Justice of the Peace, or competent officer to whom this may come, he not knowing of any lawful impediments thereto, is hereby authorized and empowered to solemnize the rites of Matrimony between:

GROOM		BRIDE
1. Full Name	Ronald S. H. Pederson	9. Full Name: Donna L. Bryceson
2. Address:	Spokane (City) Spokane (County) Washington (State)	10. Address: Cheney (City) Spokane (County) Washington (State)
3. Age	26	11. Age: 21
4. Color or Race	W	12. Color or Race: W
5. Single		13. Single: S
6. Widowed		14. Widowed:
7. Divorced	D	15. Divorced:
8. Birthplace: City	Spokane	16. Maiden Name if previously married: ****
State	Washington	17. Birthplace: City Bonners Ferry State Idaho

And to certify the same to said parties, or either of them under his hand and seal, in his ministerial or official capacity, and thereupon he is required to deliver this copy to the parties so married.

IN TESTIMONY WHEREOF, I have hereunto set my hand and affixed my official seal, at Coeur d'Alene, Kootenai County, Idaho, this 31st day of December, A.D. 19 53.

James D. Riggs
Recorder
Marguerite Tomblin
Deputy

Marriage Certificate

I, Anna Rose Braune, a Justice of the Peace, residing at Coeur d' Alene, in the county of Kootenai in the State of Idaho, do certify that, in accordance with the authority on me conferred by the above license, I did on this 31st day of December, in the year A.D. 1953 at Coeur d' Alene in the county of Kootenai, in the State of Idaho, solemnize the rites of matrimony between Ronald S.H.Pederson of Spokane, in the county of Spokane, of the State of Washington, and Donna L.Bryceson of Cheney, in the county of Spokane of the state of Washington, in the presence of Mrs.Cliff Johnson and Cliff Johnson.

WITNESS My hand at the county aforesaid, this 31st day of December, A.D. 19 53.

In the presence of: Mrs Cliff Johnson

and Cliff Johnson

Anna Rose Braune
Justice of the Peace

Date received by County Recorder JAN 5 1954; Signature James D Riggs County Recorder; Recorded Book 67, Page 528; Date Received by State Registrar INDEXED FEB 15 1954

Department of Public Health
Division of Vital Statistics
Boise, Idaho

STATE OF IDAHO

State File No. 8529
County File No. 27863

(Use typewriter and/or black ink)

County of Kootenai

Marriage License

KNOW ALL MEN BY THIS CERTIFICATE: That any regularly ordained minister of the Gospel, authorized by the rites and usages of the church or denomination of Christians, Hebrews, or religious body of which he may be a member, or any Judge or Justice of the Peace, or competent officer to whom this may come, he not knowing of any lawful impediments thereto, is hereby authorized and empowered to solemnize the rites of Matrimony between:

GROOM		BRIDE
1. Full Name	Bruce A. Wagar	9. Full Name Joyce Steele
2. Address: City / County / State	Opportunity / Spokane / Washington	10. Address: Opportunity / Spokane / Washington
3. Age	19	11. Age 18
4. Color or Race	W	12. Color or Race W
5. Single	S	13. Single S
6. Widowed		14. Widowed
7. Divorced		15. Divorced
8. Birthplace: City / State	Chancellor / S. Dakota	16. Maiden Name if previously married • • • •
		17. Birthplace: City / State Lemon / S. Dakota

And to certify the same to said parties, or either of them under his hand and seal, in his ministerial or official capacity, and thereupon he is required to deliver this copy to the parties so married.

IN TESTIMONY WHEREOF, I have hereunto set my hand and affixed my official seal, at Coeur d'Alene, Kootenai County, Idaho, this 30th day of December, A.D. 19 53.

James D. Riggs
Recorder

Carolyn Horning
Deputy

Marriage Certificate

I, Anna Rose Braune, a Justice of the Peace, residing at Coeur d' Alene, in the county of Kootenai in the State of Idaho, do certify that, in accordance with the authority on me conferred by the above license, I did on this 31st day of December, in the year A.D. 19 53 at Coeur d' Alene in the county of Kootenai, in the State of Idaho, solemnize the rites of matrimony between Bruce A.Wagar of Opportunity, in the county of Spokane, of the State of Washington, and Joyce Steele of Opportunity, in the county of Spokane of the state of Washington, in the presence of May Ella Steele and Royce Steele.

WITNESS My hand at the county aforesaid, this 31st day of December, A.D. 19 53

In the presence of:
Mayella Steele
and
Royce Steele

Anna Rose Braune
Justice of the Peace

Officiant should send this copy back to the County Recorder immediately.

Date received by County Recorder JAN 5 1954; Signature James D Riggs County Recorder; Recorded Book 67, Page 529; Date Received by State Registrar FEB 15 1954

INDEXED

COMPARED

Department of Public Health
Division of Vital Statistics
Boise, Idaho

STATE OF IDAHO

State File No. 8530
County File No. 278822

County of Kootenai

Marriage License

KNOW ALL MEN BY THIS CERTIFICATE: That any regularly ordained minister of the Gospel, authorized by the rites and usages of the church or denomination of Christians, Hebrews, or religious body of which he may be a member, or any Judge or Justice of the Peace, or competent officer to whom this may come, he not knowing of any lawful impediments thereto, is hereby authorized and empowered to solemnize the rites of Matrimony between:

GROOM

1. Full Name: Howard Wolf
2. Address: Portland (City) Multnomah (County) Oregon (State)
3. Age 36 4. Color or Race W 5. Single ___ 6. Widowed ___ 7. Divorced D
8. Birthplace: City Portland State Oregon

AND

BRIDE

9. Full Name: Shirley Hazlitt
10. Address: Portland (City) Multnomah (County) Oregon (State)
11. Age 22 12. Color or Race W 13. Single ___ 14. Widowed ___ 15. Divorced D
16. Maiden Name if previously married: Shirley Cole
17. Birthplace: City St. Paul State Minn.

And to certify the same to said parties, or either of them under his hand and seal, in his ministerial or official capacity, and thereupon he is required to deliver this copy to the parties so married.

IN TESTIMONY WHEREOF, I have hereunto set my hand and affixed my official seal, at Coeur d'Alene, Kootenai County, Idaho, this 31st day of December, A.D. 19 53.

James D. Riggs
Recorder

Carolyn Horning
Deputy

Marriage Certificate

I, M.E. Frandsen, a Justice of the Peace, residing at Coeur d'Alene, in the county of Kootenai in the State of Idaho, do certify that, in accordance with the authority on me conferred by the above license, I did on this 31st day of Dec., in the year A.D. 19 53 at Coeur d'Alene in the county of Kootenai, in the State of Idaho, solemnize the rites of matrimony between Howard Wolf of Portland, in the county of Multnomah, of the State of Ore., and Shirley Hazlitt of Portland, in the county of Multnomah of the state of Ore., in the presence of Howard A. Bass and Beverly J. Bass

WITNESS My hand at the county aforesaid, this 31st day of Dec., A.D. 19 53.

In the presence of:
Howard A. Bass
and Beverly J. Bass

M. E. Frandsen
Justice of the Peace

INDEXED

Date received by County Recorder JAN 5 1954; Signature James D Riggs County Recorder; Recorded Book 67, Page 539; Date Received by State Registrar FEB 18 1954

COMPARED

(Use typewriter and/or black ink)

Officiant should send this copy back to the County Recorder immediately.

(Use typewriter and/or black ink)

Officiant should send this copy back to the County Recorder immediately.

Department of Public Health
Division of Vital Statistics
Boise, Idaho

STATE OF IDAHO

State File No. 8531
County File No. 278808

County of Kootenai

Marriage License

KNOW ALL MEN BY THIS CERTIFICATE: That any regularly ordained minister of the Gospel, authorized by the rites and usages of the church or denomination of Christians, Hebrews, or religious body of which he may be a member, or any Judge or Justice of the Peace, or competent officer to whom this may come, he not knowing of any lawful impediments thereto, is hereby authorized and empowered to solemnize the rites of Matrimony between:

GROOM		BRIDE
1. Full Name	William A. Janson	9. Full Name Marian H. Babcock
2. Address: City / County / State	Spokane / Spokane / Washington	10. Address: Spokane / Spokane / Washington
3. Age	21	11. Age 21
4. Color or Race	W	12. Color or Race W
5. Single	S	13. Single S
6. Widowed		14. Widowed
7. Divorced		15. Divorced
8. Birthplace: City / State	Modesto / California	16. Maiden Name if previously married *****
		17. Birthplace: City Spokane State Washington

And to certify the same to said parties, or either of them under his hand and seal, in his ministerial or official capacity, and thereupon he is required to deliver this copy to the parties so married.

IN TESTIMONY WHEREOF, I have hereunto set my hand and affixed my official seal,

at Coeur d' Alene, Kootenai County, Idaho,
this 31st day of December, A.D. 19 53.

James D. Riggs
Recorder

Patricia Clement
Deputy

Marriage Certificate

I, M.T.Frandsen, a Justice of the Peace,
residing at Coeur d'Alene, in the county of Kootenai in the State of Idaho, do certify that, in accordance with the authority on me conferred by the above license, I did on this 31st day of Dec.,
in the year A.D. 19 53 at Coeur d'Alene in the county of Kootenai, in the State of Idaho,
solemnize the rites of matrimony between William A. Janson of Spokane,
in the county of Spokane, of the State of Wash.,
and Marian H. Babcock of Spokane, in the county of Spokane
of the state of Wash, in the presence of Rusk E. DeLano and Mrs R.E.DeLano.

WITNESS My hand at the county aforesaid, this 31st day of December, A.D. 1953.

In the presence of:
Rusk E. DeLano
and Mrs R E DeLano

M.T. Frandsen
Justice of the Peace

Date received by County Recorder JAN 5 1954; Signature James D Riggs County Recorder; Recorded Book 67, Page 540 Date Received by State Registrar FEB 18 1954

INDEX

COMPARED

(Use typewriter and/or black ink)

Officiant should send this copy back to the County Recorder immediately.

Department of Public Health
Division of Vital Statistics
Boise, Idaho

STATE OF IDAHO

State File No. 8532
County File No. 279824

County of Kootenai

Marriage License

KNOW ALL MEN BY THIS CERTIFICATE: That any regularly ordained minister of the Gospel, authorized by the rites and usages of the church or denomination of Christians, Hebrews, or religious body of which he may be a member, or any Judge or Justice of the Peace, or competent officer to whom this may come, he not knowing of any lawful impediments thereto, is hereby authorized and empowered to solemnize the rites of Matrimony between:

GROOM		AND	BRIDE	
1. Full Name	R. E. DeLane		9. Full Name	Dorothy Swann
2. Address:	Elk River (City) Latah (County) Idaho (State)		10. Address:	Longview (City) Cowlitz (County) Washington (State)
3. Age 43	4. Color or Race W	5. Single ___ 6. Widowed ___ 7. Divorced D	11. Age 21	12. Color or Race W 13. Single ___ 14. Widowed ___ 15. Divorced D
8. Birthplace: City	Dryad State Washington		16. Maiden Name if previously married	Dorothy Kinnison
			17. Birthplace: City	Santa Maria State California

And to certify the same to said parties, or either of them under his hand and seal, in his ministerial or official capacity, and thereupon he is required to deliver this copy to the parties so married.

IN TESTIMONY WHEREOF, I have hereunto set my hand and affixed my official seal, at Coeur d'Alene, Kootenai County, Idaho, this 31st day of December, A.D. 19 53.

James D. Riggs
Recorder
Marguerite Tomblin
Deputy

Marriage Certificate

I, M.E.Frandsen, a Justice of the Peace, residing at Coeur d'Alene, in the county of Kootenai in the State of Idaho, do certify that, in accordance with the authority on me conferred by the above license, I did on this 31st day of Dec., in the year A.D. 1953 at Coeur d' Alene in the county of Kootenai, in the State of Idaho, solemnize the rites of matrimony between R.E.DeLeno of Elk River, in the county of Latah, of the State of Idaho, and Dorothy Swann of Longview, in the county of Cowlitz of the state of Wash., in the presence of Norman O. Jansen and Marion H. Babcock.

WITNESS My hand at the county aforesaid, this 31st day of December, A.D. 1953.

In the presence of:
Norman O Jansen
and Marion H. Babcock

M E Frandsen
Justice of the Peace

Date received by County Recorder JAN 5 1954; Signature James D Riggs County Recorder; Recorded Book 67, Page 540; Date Received by State Registrar FEB 18 1954

INDEXED

COMPARED

(Use typewriter and/or black ink)

Officiant should send this copy back to the County Recorder immediately.

Department of Public Health
Division of Vital Statistics
Boise, Idaho

STATE OF IDAHO

State File No. 8533
County File No. 278825

County of Kootenai

Marriage License

KNOW ALL MEN BY THIS CERTIFICATE: That any regularly ordained minister of the Gospel, authorized by the rites and usages of the church or denomination of Christians, Hebrews, or religious body of which he may be a member, or any Judge or Justice of the Peace, or competent officer to whom this may come, he not knowing of any lawful impediments thereto, is hereby authorized and empowered to solemnize the rites of Matrimony between:

GROOM		AND	BRIDE	
1. Full Name	Walter Singer		9. Full Name	Grace D. Myers
2. Address:	Rathdrum (City) Kootenai (County) Idaho (State)		10. Address:	Rathdrum (City) Kootenai (County) Idaho (State)
3. Age	20		11. Age	16
4. Color or Race	W		12. Color or Race	W
5. Single	S		13. Single	S
6. Widowed			14. Widowed	
7. Divorced			15. Divorced	
8. Birthplace: City	Hazen		16. Maiden Name if previously married	****
State	No. Dakota		17. Birthplace: City	Rathdrum
			State	Idaho

And to certify the same to said parties, or either of them under his hand and seal, in his ministerial or official capacity, and thereupon he is required to deliver this copy to the parties so married.

IN TESTIMONY WHEREOF, I have hereunto set my hand and affixed my official seal, at Coeur d'Alene, Kootenai County, Idaho, this 31st day of December, A.D. 19 53.

JAMES D. RIGGS
Recorder
Carolyn Horning
Deputy

Marriage Certificate

I, M.E. Frandsen, a Justice of the Peace, residing at Coeur d'Alene, in the county of Kootenai in the State of Idaho, do certify that, in accordance with the authority on me conferred by the above license, I did on this 31st day of Dec., in the year A.D. 1953 at Coeur d'Alene in the county of Kootenai, in the State of Idaho, solemnize the rites of matrimony between Walter Singer of Rathdrum, in the county of Kootenai, of the State of Idaho, and Grace D. Myers of Rathdrum, in the county of Kootenai of the state of Idaho, in the presence of John Darlas and Norma J. Myers.

WITNESS My hand at the county aforesaid, this 31st day of December, A.D. 1953.

In the presence of:
John Darlas
and Norma J. Myers

M.E. Frandsen
Justice of the Peace

Date received by County Recorder JAN 5 1954, Signature James D. Riggs County Recorder; Recorded Book 67, Page 541; Date Received by State Registrar JAN 18 1954

INDEXED

COMPARED

(Use typewriter and/or black ink)

Officiant should send this copy back to the County Recorder immediately.

Department of Public Health
Division of Vital Statistics
Boise, Idaho

STATE OF IDAHO

State File No. 8534
County File No. 278826

County of Kootenai

Marriage License

KNOW ALL MEN BY THIS CERTIFICATE: That any regularly ordained minister of the Gospel, authorized by the rites and usages of the church or denomination of Christians, Hebrews, or religious body of which he may be a member, or any Judge or Justice of the Peace, or competent officer to whom this may come, he not knowing of any lawful impediments thereto, is hereby authorized and empowered to solemnize the rites of Matrimony between:

GROOM		BRIDE
1. Full Name	Robert Lee Harris	9. Full Name Rhoda Lowery
2. Address:	Wenatchee (City) Chelan (County) Washington (State)	10. Address: Tacoma (City) Pierce (County) Washington (State)
3. Age	18	11. Age 16
4. Color or Race	W	12. Color or Race W
5. Single	S	13. Single S
6. Widowed		14. Widowed
7. Divorced		15. Divorced
8. Birthplace: City	Seminole	16. Maiden Name if previously married • • •
State	Oklahoma	17. Birthplace: City Tacoma
		State Washington

AND

And to certify the same to said parties, or either of them under his hand and seal, in his ministerial or official capacity, and thereupon he is required to deliver this copy to the parties so married.

IN TESTIMONY WHEREOF, I have hereunto set my hand and affixed my official seal, at Coeur d'Alene, Kootenai County, Idaho, this 31st day of December, A.D. 19 53.

James D. Riggs
Recorder

Carolyn Horning
Deputy

Marriage Certificate

I, M.E. Frendsen, a Justice of the Peace, residing at Coeur d'Alene, in the county of Kootenai in the State of Idaho, do certify that, in accordance with the authority on me conferred by the above license, I did on this 31st day of Dec., in the year A.D. 19 53 at Coeur d'Alene in the county of Kootenai, in the State of Idaho, solemnize the rites of matrimony between Robert Lee Harris of Wenatchee, in the county of Chelan, of the State of Wash., and Rhoda Lowery of Tacoma, in the county of Pierce of the state of Wash., in the presence of Elizabeth J. Roberts and Edith Harrell.

WITNESS My hand at the county aforesaid, this 31st day of Dec., A.D. 19 53.

In the presence of:
Elizabeth J. Roberts
and Edith Harrell

M. E. Frendsen
Justice of the Peace

Date received by County Recorder JAN 5 1954; Signature James D Riggs County Recorder; Recorded Book 67, Page 541; Date Received by State Registrar FEB 18 1954

INDEXED

COMPARED

8535

Department of Public Health
Division of Vital Statistics
Boise, Idaho

STATE OF IDAHO

State File No. 378821
County File No.

(Use typewriter and/or black ink)

County of Kootenai

Marriage License

KNOW ALL MEN BY THIS CERTIFICATE: That any regularly ordained minister of the Gospel, authorized by the rites and usages of the church or denomination of Christians, Hebrews, or religious body of which he may be a member, or any Judge or Justice of the Peace, or competent officer to whom this may come, he not knowing of any lawful impediments thereto, is hereby authorized and empowered to solemnize the rites of Matrimony between:

GROOM		BRIDE
1. Full Name	Jerry Young	9. Full Name Joy A. Myers
2. Address:	Opportunity (City) Spokane (County) Washington (State)	10. Address: Spokane (City) Spokane (County) Washington (State)
3. Age	18	11. Age 16
4. Color or Race	W	12. Color or Race W
5. Single	S	13. Single S
6. Widowed		14. Widowed
7. Divorced		15. Divorced
8. Birthplace: City	Detroit Lakes	16. Maiden Name if previously married ****
State	Minn.	17. Birthplace: City Sandpoint State Idaho

And to certify the same to said parties, or either of them under his hand and seal, in his ministerial or official capacity, and thereupon he is required to deliver this copy to the parties so married.

IN TESTIMONY WHEREOF, I have hereunto set my hand and affixed my official seal, at Coeur d'Alene Kootenai County, Idaho, this 31st day of December, A.D. 19 53.

James D. Riggs
Recorder

Carolyn Horning
Deputy

Marriage Certificate

I, M.E. Frandsen, a Justice of the Peace, residing at Coeur d'Alene, in the county of Kootenai in the State of Idaho, do certify that, in accordance with the authority on me conferred by the above license, I did on this 31st day of Dec., in the year A.D. 19 53 at Coeur d'Alene in the county of Kootenai, in the State of Idaho, solemnize the rites of matrimony between Jerry Young of Opportunity, in the county of Spokane, of the State of Wash., and Joy A. Myers of Spokane, in the county of Spokane of the state of Wash., in the presence of Mrs. Edith Myers and George Thompson.

WITNESS My hand at the county aforesaid, this 31st day of Dec., A.D. 19 53.

In the presence of: Mrs. Edith Myers
and George Thompson

M E Frandsen
Justice of the Peace

Officiant should send this copy back to the County Recorder immediately.

Date received by County Recorder JAN 5 1954; Signature James D Riggs County Recorder; Recorded Book 67, Page 539; Date Received by State Registrar FEB 18 1954

INDEXED

COMPARED

(Use typewriter and/or black ink)

Officiant should send this copy back to the County Recorder immediately.

Department of Public Health
Division of Vital Statistics
Boise, Idaho

STATE OF IDAHO

State File No. 8536
County File No. 47845

County of Kootenai

Marriage License

KNOW ALL MEN BY THIS CERTIFICATE: That any regularly ordained minister of the Gospel, authorized by the rites and usages of the church or denomination of Christians, Hebrews, or religious body of which he may be a member, or any Judge or Justice of the Peace, or competent officer to whom this may come, he not knowing of any lawful impediments thereto, is hereby authorized and empowered to solemnize the rites of Matrimony between:

GROOM		BRIDE
1. Full Name	Donald E. Smith	9. Full Name Patricia R. Benson
2. Address:	Seattle (City) King (County) Washington (State)	10. Address: Seattle (City) King (County) Washington (State)
3. Age	29	11. Age 23
4. Color or Race	W	12. Color or Race W
5. Single	S	13. Single S
6. Widowed		14. Widowed
7. Divorced		15. Divorced
8. Birthplace: City	Duluth State Minnesota	16. Maiden Name if previously married *******
		17. Birthplace: City Portland State Oregon

And to certify the same to said parties, or either of them under his hand and seal, in his ministerial or official capacity, and thereupon he is required to deliver this copy to the parties so married.

IN TESTIMONY WHEREOF, I have hereunto set my hand and affixed my official seal, at Coeur d'Alene, Kootenai County, Idaho, this 31st day of December, A.D. 19 53.

JAMES D. RIGGS
Recorder
Cora E. Swan
Deputy

Marriage Certificate

I, Lyman W. Wimble, a Minister, residing at Coeur d'alene, in the county of Kootenai, in the State of Idaho, do certify that, in accordance with the authority on me conferred by the above license, I did on this 31st day of December, in the year A.D. 1953 at Coeur d'alene in the county of Kootenai, in the State of Idaho, solemnize the rites of matrimony between Donald E. Smith of Seattle, in the county of King of the State of Washington, and Patricia R. Benson of Seattle, in the county of King of the state of Washington in the presence of Janet Benson and Richard Rivers.

WITNESS My hand at the county aforesaid, this 31 day of December, A.D. 1953.

In the presence of:
Janet Benson
and Richard Rivers

Lyman W. Wimble

Date received by County Recorder JAN 5 1954; Signature James D. Riggs County Recorder; Recorded Book 67, Page 536; Date Received by State Registrar FEB 18 1954

INDEXED

COMPARED

Department of Public Health
Division of Vital Statistics
Boise, Idaho

STATE OF IDAHO

State File No. 8537
County File No. 278841

(Use typewriter and/or black ink)

County of Kootenai

Marriage License

KNOW ALL MEN BY THIS CERTIFICATE: That any regularly ordained minister of the Gospel, authorized by the rites and usages of the church or denomination of Christians, Hebrews, or religious body of which he may be a member, or any Judge or Justice of the Peace, or competent officer to whom this may come, he not knowing of any lawful impediments thereto, is hereby authorized and empowered to solemnize the rites of Matrimony between:

GROOM		AND	BRIDE	
1. Full Name	Lester W. Byers		9. Full Name	Phyllis K. Johnson
2. Address:	Moscow (City) Latah (County) Idaho (State)		10. Address:	Spokane (City) Spokane (County) Washington (State)
3. Age	25		11. Age	26
4. Color or Race	W		12. Color or Race	W
5. Single	S		13. Single	
6. Widowed			14. Widowed	
7. Divorced			15. Divorced	D
8. Birthplace: City	Troy		16. Maiden Name if previously married	Phyllis K. Johnson
State	Idaho		17. Birthplace: City	Fridley
			State	Minnesota

And to certify the same to said parties, or either of them under his hand and seal, in his ministerial or official capacity, and thereupon he is required to deliver this copy to the parties so married.

IN TESTIMONY WHEREOF, I have hereunto set my hand and affixed my official seal,

at Coeur d'Alene, Kootenai County, Idaho,

this 26th day of December, A.D. 19 53.

JAMES D. RIGGS
Recorder

Cora E. Swan
Deputy

Marriage Certificate

I, Emil E. Gustafson, a Clergyman,

residing at Moscow, in the county of Latah in the State of Idaho, do certify that, in accordance with the authority on me conferred by the above license, I did on this 31st day of December, in the year A.D. 19 53 at Moscow in the county of Latah, in the State of Idaho, solemnize the rites of matrimony between Lester W. Byers of Moscow, in the county of Latah, of the State of Idaho, and Phyllis K. Johnson of Spokane, in the county of Spokane of the state of Washington, in the presence of Jack Hites and Alice Hites.

WITNESS My hand at the county aforesaid, this 31st day of December, A.D. 19 53.

In the presence of:

Jack Hites

and Alice Hites

Emil E. Gustafson

Officiant should send this copy back to the County Recorder immediately.

Date received by County Recorder JAN 5 1954 Signature James D Riggs County Recorder; Recorded Book 67, Page 534; Date Received by State Registrar FEB 18 1954

COMPARED

(Use typewriter and/or black ink)

Officiant should send this copy back to the County Recorder immediately.

Department of Public Health
Division of Vital Statistics
Boise, Idaho

STATE OF IDAHO

State File No. 8538
County File No. 8708

County of Kootenai

Marriage License

KNOW ALL MEN BY THIS CERTIFICATE: That any regularly ordained minister of the Gospel, authorized by the rites and usages of the church or denomination of Christians, Hebrews, or religious body of which he may be a member, or any Judge or Justice of the Peace, or competent officer to whom this may come, he not knowing of any lawful impediments thereto, is hereby authorized and empowered to solemnize the rites of Matrimony between:

GROOM		BRIDE
1. Full Name	Bernard Bjorvik	9. Full Name Evelyn Cisney
2. Address:	Coeur d'Alene (City) Kootenai (County) Idaho (State)	10. Address: Libby (City) Lincoln (County) Montana (State)
3. Age	25	11. Age 26
4. Color or Race	W	12. Color or Race W
5. Single	S	13. Single
6. Widowed		14. Widowed
7. Divorced		15. Divorced D
8. Birthplace: City	Coeur d'Alene State Idaho	16. Maiden Name if previously married Evelyn Gladue
		17. Birthplace: City Casselton State North Dakota

And to certify the same to said parties, or either of them under his hand and seal, in his ministerial or official capacity, and thereupon he is required to deliver this copy to the parties so married.

IN TESTIMONY WHEREOF, I have hereunto set my hand and affixed my official seal, at Coeur d'Alene, Kootenai County, Idaho, this 31st day of December, A.D. 1953.

James D. Riggs
Recorder
Marguerite Tomblin
Deputy

Marriage Certificate

I, Richard A. Rodning, a clergyman, residing at Coeur d'Alene, in the county of Kootenai in the State of Idaho, do certify that, in accordance with the authority on me conferred by the above license, I did on this 31st day of December, in the year A.D. 1953 at Coeur d'Alene in the county of Kootenai, in the State of Idaho, solemnize the rites of matrimony between Bernard Bjorvik of Coeur d'Alene, in the county of Kootenai, of the State of Idaho, and Evelyn Cisney of Libby, in the county of Lincoln, of the state of Montana, in the presence of Mr. Cleon Bowles and Mrs. Ingrid Bowles.

WITNESS My hand at the county aforesaid, this 31st day of December, A.D. 1953.

In the presence of:
Cleon Bowles
and Ingrid Bowles

Richard A. Rodning

Date received by County Recorder JAN 5 1954 Signature James D Riggs County Recorder; Recorded Book 67, Page 532 Date Received by State Registrar FEB 18 1954

COMPARED

Department of Public Health
Division of Vital Statistics
Boise, Idaho

STATE OF IDAHO

State File No. 8539
County File No. 278901

(Use typewriter and/or black ink)

County of Kootenai

Marriage License

KNOW ALL MEN BY THIS CERTIFICATE: That any regularly ordained minister of the Gospel, authorized by the rites and usages of the church or denomination of Christians, Hebrews, or religious body of which he may be a member, or any Judge or Justice of the Peace, or competent officer to whom this may come, he not knowing of any lawful impediments thereto, is hereby authorized and empowered to solemnize the rites of Matrimony between:

GROOM		BRIDE
1. Full Name	James Rasmussen	9. Full Name Kay Maxwell
2. Address: City	Spokane	10. Address: City Spokane
County	Spokane	County Spokane
State	Washington	State Washington
3. Age	33	11. Age 33
4. Color or Race	W	12. Color or Race W
5. Single	S	13. Single
6. Widowed		14. Widowed
7. Divorced		15. Divorced D
8. Birthplace: City	Spokane	16. Maiden Name if previously married Kay Hoffman
State	Washington	17. Birthplace: City Ponderay
		State Idaho

And to certify the same to said parties, or either of them under his hand and seal, in his ministerial or official capacity, and thereupon he is required to deliver this copy to the parties so married.

IN TESTIMONY WHEREOF, I have hereunto set my hand and affixed my official seal, at Coeur d'Alene, Kootenai County, Idaho, this 31st day of December, A.D. 1953.

JAMES D. RIGGS
Recorder
Cora E. Swan
Deputy

Marriage Certificate

I, Lyman W. Wimble, a Minister, residing at Coeur d'alene, in the county of Kootenai in the State of Idaho, do certify that, in accordance with the authority on me conferred by the above license, I did on this 31 day of December in the year A.D. 1953 at Coeur d'Alene in the county of Kootenai, in the State of Idaho, solemnize the rites of matrimony between James Rasmussen of Spokane, in the county of Spokane, of the State of Washington, and Kay Maxwell of Spokane, in the county of Spokane of the state of Washington in the presence of Arthur Wodelman and Dorthy Wodelman.

WITNESS My hand at the county aforesaid, this 31 day of December, A.D. 1953.

In the presence of:
Arthur W Wodelman
and Dorothy W Wodelman

Lyman W Wimble

Officiant should send this copy back to the County Recorder immediately.

Date received by County Recorder JAN 6 1954; Signature James D Riggs County Recorder; Recorded Book 67, Page 557; Date Received by State Registrar FEB 18 1954

INDEXED

COMPARED

Department of Public Health
Division of Vital Statistics
Boise, Idaho

STATE OF IDAHO

State File No. 8540
County File No. 78812

(Use typewriter and/or black ink)

County of Kootenai

Marriage License

KNOW ALL MEN BY THIS CERTIFICATE: That any regularly ordained minister of the Gospel, authorized by the rites and usages of the church or denomination of Christians, Hebrews, or religious body of which he may be a member, or any Judge or Justice of the Peace, or competent officer to whom this may come, he not knowing of any lawful impediments thereto, is hereby authorized and empowered to solemnize the rites of Matrimony between:

GROOM		BRIDE
1. Full Name	Helmer Hanson	9. Full Name Mabel Young
2. Address:	Coeur d'Alene (City) Kootenai (County) Idaho (State)	10. Address: Coeur d'Alene (City) Kootenai (County) Idaho (State)
3. Age 47	4. Color or Race W 5. Single S 6. Widowed 7. Divorced	11. Age 38 12. Color or Race W 13. Single 14. Widowed 15. Divorced D
8. Birthplace: City	Granite Falls State Minnesota	16. Maiden Name if previously married Mabel Blanchard
		17. Birthplace: City Hubbard State Minnesota

And to certify the same to said parties, or either of them under his hand and seal, in his ministerial or official capacity, and thereupon he is required to deliver this copy to the parties so married.

IN TESTIMONY WHEREOF, I have hereunto set my hand and affixed my official seal, at Coeur d'Alene, Kootenai County, Idaho, this 31st day of December, A.D. 19 53.

James D. Riggs
Recorder
Carolyn Horning
Deputy

Marriage Certificate

I, E.C. Knauts, a Baptist minister, residing at Coeur D Alene, in the county of Kootenai in the State of Idaho, do certify that, in accordance with the authority on me conferred by the above license, I did on this 31 st day of December, in the year A.D. 1953 at Coeur D Alene in the county of Kootenai, in the State of Idaho, solemnize the rites of matrimony between Helmer Hanson of Coeur D Alene, in the county of Kootenai, of the State of Idaho, and Mabel Young of Coeur D Alene, in the county of Kootenai of the state of Idaho, in the presence of Howard Jolin and Mrs. Howard Holin.

WITNESS My hand at the county aforesaid, this 31st day of December, A.D. 1953.

In the presence of: Mrs. Howard Jolin
and Howard Jolin

Rev. Eugene C Knauts

Date received by County Recorder JAN 5 1954; Signature James D Riggs County Recorder; Recorded Book 67, Page 534; Date Received by State Registrar FEB 18 1954

INDEXED

COMPARED

Officiant should send this copy back to the County Recorder immediately.

Department of Public Health
Division of Vital Statistics
Boise, Idaho

STATE OF IDAHO

State File No. 8541
County File No. [illegible]

(Use typewriter and/or black ink)

County of Kootenai

Marriage License

KNOW ALL MEN BY THIS CERTIFICATE: That any regularly ordained minister of the Gospel, authorized by the rites and usages of the church or denomination of Christians, Hebrews, or religious body of which he may be a member, or any Judge or Justice of the Peace, or competent officer to whom this may come, he not knowing of any lawful impediments thereto, is hereby authorized and empowered to solemnize the rites of Matrimony between:

GROOM		BRIDE
1. Full Name		9. Full Name
Ellsworth C. Green	AND	Nancy A. Kienast
2. Address: Seattle (City) King (County) Washington (State)		10. Address: Medical Lake (City) Spokane (County) Washington (State)
3. Age 23 4. Color or Race W 5. Single ___ 6. Widowed ___ 7. Divorced D		11. Age 18 12. Color or Race W 13. Single S 14. Widowed ___ 15. Divorced ___
8. Birthplace: City Wenatchee State Washington		16. Maiden Name if previously married •••••
		17. Birthplace: City Tacoma State Washington

And to certify the same to said parties, or either of them under his hand and seal, in his ministerial or official capacity, and thereupon he is required to deliver this copy to the parties so married.

IN TESTIMONY WHEREOF, I have hereunto set my hand and affixed my official seal,

at Coeur d' Alene, Kootenai County, Idaho,
this 31st day of December, A.D. 19 53.

James D. Riggs
Recorder

Patsuna Clement
Deputy

Marriage Certificate

I, Anna Rose Braune, a Justice of the Peace,
residing at Coeur d' Alene, in the county of Kootenai in the State of Idaho, do certify that, in accordance with the authority on me conferred by the above license, I did on this 31st day of December, in the year A.D. 19 53 at Coeur d' Alene in the county of Kootenai, in the State of Idaho, solemnize the rites of matrimony between Ellsworth C. Green of Seattle, in the county of King, of the State of Washington, and Nancy A. Kienast of Medical Lake, in the county of Spokane of the state of Washington, in the presence of Eileen Hope and Edward Vold.

WITNESS My hand at the county aforesaid, this 31st day of December, A.D. 19 53.

In the presence of:
Eileen Hope
and Edward Vold

Anna Rose Braune
Justice of the Peace

Officiant should send this copy back to the County Recorder immediately.

Date received by County Recorder JAN 5 1954; Signature James D. Riggs County Recorder; Recorded Book 67, Page 529; Date Received by State Registrar FEB 15 1954

INDEXED

COMPARED

FEB 24 1964
OCT 6 1964

Department of Public Health
Division of Vital Statistics
Boise, Idaho

STATE OF IDAHO

State File No. 8542
County File No. _____

(Use typewriter and/or black ink)

County of Latah

Marriage License

KNOW ALL MEN BY THIS CERTIFICATE: That any regularly ordained minister of the Gospel, authorized by the rites and usages of the church or denomination of Christians, Hebrews, or religious body of which he may be a member, or any Judge or Justice of the Peace, or competent officer to whom this may come, he not knowing of any lawful impediments thereto, is hereby authorized and empowered to solemnize the rites of Matrimony between:

GROOM		AND	BRIDE	
1. Full Name	Wayne Jacobs		9. Full Name	Barbara Hall
2. Address:	Genesee (City) Latah (County) Idaho (State)		10. Address:	Genesee (City) Latah (County) Idaho (State)
3. Age	27		11. Age	18
4. Color or Race	W		12. Color or Race	W
5. Single	S		13. Single	S
6. Widowed			14. Widowed	
7. Divorced			15. Divorced	
8. Birthplace: City	Genesee		16. Maiden Name if previously married	
State	Idaho		17. Birthplace: City	Moscow
			State	Idaho

And to certify the same to said parties, or either of them under his hand and seal, in his ministerial or official capacity, and thereupon he is required to deliver this copy to the parties so married.

IN TESTIMONY WHEREOF, I have hereunto set my hand and affixed my official seal,

at Moscow, Latah County, Idaho,

this 15th day of August, A.D. 1953.

Dessie Babcock
Recorder

~~Deputy~~

Marriage Certificate

I, R. Melford Knight, a Pastor,

residing at Genesee, in the county of Latah in the State of Idaho, do certify that, in accordance with the authority on me conferred by the above license, I did on this 16th day of August, in the year A.D. 1953 at Genesee in the county of Latah, in the State of Idaho, solemnize the rites of matrimony between Wayne Jacobs of Genesee, in the county of Latah, of the State of Idaho, and Barbara Hall of Genesee, in the county of Latah of the state of Idaho, in the presence of John Jacobs and Beverly Crickson.

WITNESS My hand at the county aforesaid, this 16th day of August, A.D. 1953.

In the presence of:
John Jacobs
and Beverly Crickson

R. Melford Knight

Date received by County Recorder _____; Signature _____ County Recorder; Recorded Book _____, Page _____; Date Received by State Registrar FEB 15 1954

(This copy for the Bride and Groom)

Form DPH-48027

8543

Department of Public Health
Division of Vital Statistics
Boise, Idaho

STATE OF IDAHO

State File No. 105
County File No.

(Use typewriter and/or black ink)

County of OWYHEE

Marriage License

KNOW ALL MEN BY THIS CERTIFICATE: That any regularly ordained minister of the Gospel, authorized by the rites and usages of the church or denomination of Christians, Hebrews, or religious body of which he may be a member, or any Judge or Justice of the Peace, or competent officer to whom this may come, he not knowing of any lawful impediments thereto, is hereby authorized and empowered to solemnize the rites of Matrimony between:

GROOM		AND	BRIDE	
1. Full Name	Carl C. Theil		9. Full Name	Patricia V. Cooley
2. Address:	Nampa (City) Canyon (County) Idaho (State)		10. Address:	Nampa (City) Canyon (County) Idaho (State)
3. Age 29	4. Color or Race W 5. Single 6. Widowed 7. Divorced X		11. Age 24	12. Color or Race W 13. Single 14. Widowed 15. Divorced X
8. Birthplace: City	Burley State Idaho		16. Maiden Name if previously married	Patricia V. Irwin
			17. Birthplace: City	Boise State Idaho

STATE OF IDAHO COUNTY OF OWYHEE RECORDED

And to certify the same to said parties, or either of them under his hand and seal, in his ministerial or official capacity, and thereupon he is required to deliver this copy to the parties so married.

IN TESTIMONY WHEREOF, I have hereunto set my hand and affixed my official seal, at Murphy, Owyhee County, Idaho, this 2nd day of December, A.D. 19 53.

KENNETH C. DOWNING
Recorder
Patricia Slack
Deputy

Marriage Certificate

I, Elmore F. Carlson, a Lutheran Pastor, residing at Nampa, in the county of Canyon in the State of Idaho, do certify that, in accordance with the authority on me conferred by the above license, I did on this fourth (4) day of December, in the year A.D. 19 53 at Nampa in the county of Canyon, in the State of Idaho, solemnize the rites of matrimony between Carl C. Theil of Nampa, in the county of Canyon, of the State of Idaho, and Patricia V. Cooley of Nampa, in the county of Canyon of the state of Idaho, in the presence of Wilda J. Ward and Billy D. Harrell.

WITNESS My hand at the county aforesaid, this fourth(4) day of December, A.D. 1953.

In the presence of:
Wilda J. Ward
and Billy D. Harrell

Elmore F. Carlson

Officiant should send this copy back to the County Recorder immediately.

Date received by County Recorder ; Signature County Recorder; Recorded Book , Page ; Date Received by State Registrar FEB 16 1954

87935

*** MARRIAGE LICENSE ***

Carl C. Theil

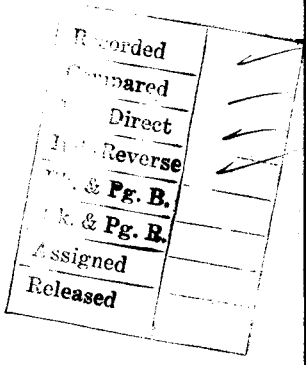

to

Paticia V. Cooley

STATE OF IDAHO,
Owyhee County, } ss.

Filed for record this 11th day of Dec., 19 53 at 1:40 o'clock P. M, at request of Trinity Lutheran Church

and recorded in Book 2 of Marriage Record page 105, of the records of said county.

KENNETH C. DOWNING
Ex-Officio Recorder,

By [signature] Deputy,

Fee, $ 3.00

Department of Public Health
Division of Vital Statistics
Boise, Idaho

STATE OF IDAHO

State File No. 8544
County File No.

(Use typewriter and/or black ink)

County of OWYHEE

Marriage License

KNOW ALL MEN BY THIS CERTIFICATE: That any regularly ordained minister of the Gospel, authorized by the rites and usages of the church or denomination of Christians, Hebrews, or religious body of which he may be a member, or any Judge or Justice of the Peace, or competent officer to whom this may come, he not knowing of any lawful impediments thereto, is hereby authorized and empowered to solemnize the rites of Matrimony between:

GROOM		AND	BRIDE	
1. Full Name	Glen M. Langford		9. Full Name	Kathryn E. Stephens
2. Address:	Nampa (City) Canyon (County) Idaho (State)		10. Address:	Boise (City) Ada (County) Idaho (State)
3. Age	30		11. Age	26
4. Color or Race	W		12. Color or Race	W
5. Single	X		13. Single	X
6. Widowed			14. Widowed	
7. Divorced			15. Divorced	
8. Birthplace: City	Homedale		16. Maiden Name if previously married	
State	Idaho		17. Birthplace: City	Bennington
			State	Idaho

And to certify the same to said parties, or either of them under his hand and seal, in his ministerial or official capacity, and thereupon he is required to deliver this copy to the parties so married.

IN TESTIMONY WHEREOF, I have hereunto set my hand and affixed my official seal,

at Murphy, Owyhee County, Idaho,
this 15th day of December, A.D. 1953.

KENNETH C. DOWNING
Recorder
Katrina Slack
Deputy

Marriage Certificate

I, Delbert J. Squires, a Bishop L.D.S. Church,
residing at Nampa, in the county of Canyon in the State of Idaho, do certify that, in accordance with the authority on me conferred by the above license, I did on this 18 day of December in the year A.D. 1953 at Nampa in the county of Canyon, in the State of Idaho, solemnize the rites of matrimony between Glen M. Langford of Nampa, in the county of Canyon, of the State of Idaho, and Kathryn E. Stephens Boise, in the county of [illegible], of the state of Idaho, in the presence of A. H. Langford and [illegible].

WITNESS My hand at the county aforesaid, this 18 day of December A.D. 1953

In the presence of:
A. H. Langford
and [illegible]

Bishop Delbert J. Squires

Date received by County Recorder ____; Signature ____ County Recorder; Recorded Book ____, Page ____; Date Received by State Registrar FEB 16 1954

Officiant should send this copy back to the County Recorder immediately.

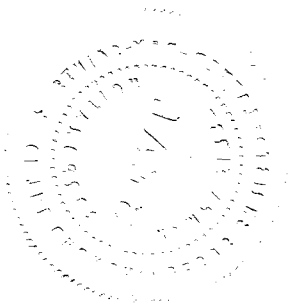

88005

**** MARRIAGE RECORD ****

Glen M. Langford

to

Kathryn E. Stepheas

Recorded	✓
Compared	✓
Ind.-Direct	✓
Ind.-Reverse	✓
Bk. & Pg. B.	
Bk. & Pg. R.	
Assigned	
Released	

STATE OF IDAHO,
Owyhee County, } ss.

Filed for record this 22nd day of Dec., 19 53 at 1:15 o'clock P.M, at request of Bishop Delbert J. Squires

and recorded in Book 2 of Marriage Record page 107, of the records of said county.

KENNETH C. DOWNING
Ex-Officio Recorder,

By [signature] Deputy,

Fee, $ 3.00

106

Department of Public Health
Division of Vital Statistics
Boise, Idaho

STATE OF IDAHO

State File No. 8545
County File No.

(Use typewriter and/or black ink)

County of OWYHEE

Marriage License

KNOW ALL MEN BY THIS CERTIFICATE: That any regularly ordained minister of the Gospel, authorized by the rites and usages of the church or denomination of Christians, Hebrews, or religious body of which he may be a member, or any Judge or Justice of the Peace, or competent officer to whom this may come, he not knowing of any lawful impediments thereto, is hereby authorized and empowered to solemnize the rites of Matrimony between:

GROOM		AND	BRIDE	
1. Full Name	Hillard Q. Selby		9. Full Name	Hazel M. McAllister
2. Address:	Melba (City) Canyon (County) Idaho (State)		10. Address:	Melba (City) Canyon (County) Idaho (State)
3. Age 24	4. Color or Race W	5. Single X 6. Widowed 7. Divorced	11. Age 19	12. Color or Race W 13. Single 14. Widowed 15. Divorced X
8. Birthplace: City	Los Angeles State California		16. Maiden Name if previously married	Hall
			17. Birthplace: City	Anselmo, State Nebraska

And to certify the same to said parties, or either of them under his hand and seal, in his ministerial or official capacity, and thereupon he is required to deliver this copy to the parties so married.

IN TESTIMONY WHEREOF, I have hereunto set my hand and affixed my official seal,

at Murphy, Owyhee County, Idaho,
this 18th day of December, A.D. 19 53.

KENNETH C. DOWNING
Recorder
Katrina Black
Deputy

Marriage Certificate

I, H. Howard Waugh, a Minister of the Church of Christ, residing at Boise, in the county of Ada in the State of Idaho, do certify that, in accordance with the authority on me conferred by the above license, I did on this 19th day of December, in the year A.D. 19 53 at Melba in the county of Canyon in the State of Idaho, solemnize the rites of matrimony between Hillard Q. Selby of Melba, in the county of Canyon, of the State of Idaho, and Hazel M. McAllister of Melba, in the county of Canyon of the state of Idaho, in the presence of Gene Hawkins and Dolores Hawkins.

WITNESS My hand at the county aforesaid, this 19th day of December, A.D. 19 53

In the presence of:
Gene Hawkins
and Dolores Hawkins

H. Howard Waugh

Date received by County Recorder ____; Signature ____ County Recorder; Recorded Book ____, Page ____; Date Received by State Registrar FEB 16 1954

Officiant should send this copy back to the County Recorder immediately.

88002

** MARRIAGE LICENSE **

Hillard Q. Selby

and

Hazel M. McAllister

Recorded	✓
Compared	✓
Ind.-Direct	✓
Ind.-Reverse	✓
Bk. & Pg. B.	
Bk. & Pg. R.	
Assigned	
Released	

STATE OF IDAHO,
Owyhee County, } ss.

Filed for record this 22nd day of Dec., 19 53 at 1:00 o'clock P. M, at request of W. Howard Waugh

and recorded in Book 2 of Marriage Record page 106, of the records of said county.

KENNETH C. DOWNING
Ex-Officio Recorder,

By Josephine Jago
Deputy,

Fee, $ 3.00

(Use typewriter and/or black ink)

Officiant should send this copy back to the County Recorder immediately.

Department of Public Health
Division of Vital Statistics
Boise, Idaho

STATE OF IDAHO

State File No. 8546 108
County File No. _____

County of Owyhee

Marriage License

KNOW ALL MEN BY THIS CERTIFICATE: That any regularly ordained minister of the Gospel, authorized by the rites and usages of the church or denomination of Christians, Hebrews, or religious body of which he may be a member, or any Judge or Justice of the Peace, or competent officer to whom this may come, he not knowing of any lawful impediments thereto, is hereby authorized and empowered to solemnize the rites of Matrimony between:

GROOM		AND	BRIDE	
1. Full Name	Frank C. Seaman		9. Full Name	Patricia E. Smith
2. Address:	Boise (City) Ada (County) Idaho (State)		10. Address:	Boise (City) Ada (County) Idaho (State)
3. Age	28		11. Age	24
4. Color or Race	W		12. Color or Race	W
5. Single ___ 6. Widowed ___ 7. Divorced	X		13. Single ___ 14. Widowed ___ 15. Divorced	S
8. Birthplace: City	Cascade, Idaho State _____		16. Maiden Name if previously married	Smith
			17. Birthplace: City	ClearLakes State Iowa

STATE OF IDAHO COUNTY OF OWYHEE RECORDER

And to certify the same to said parties, or either of them under his hand and seal, in his ministerial or official capacity, and thereupon he is required to deliver this copy to the parties so married.

IN TESTIMONY WHEREOF, I have hereunto set my hand and affixed my official seal, at Murphy, Owyhee County, Idaho, this 24th day of Dec., A.D. 19 53.

KENNETH C. DOWNING
Recorder

Josephine Jays
Deputy

Marriage Certificate

I, Rev. Douglas D. Tiffany, a Presbyterian minister, residing at Boise, in the county of Ada in the State of Idaho, do certify that, in accordance with the authority on me conferred by the above license, I did on this 31st day of December, in the year A.D. 19 53 at Boise in the county of Ada, in the State of Idaho, solemnize the rites of matrimony between Frank C. Seaman of Boise, in the county of Ada, of the State of Idaho, and Patricia E. Smith of Boise, in the county of Ada of the state of Idaho, in the presence of x Annamary Godfrey and Adrian C. Godfrey.

WITNESS My hand at the county aforesaid, this 31st day of December, A.D. 19 53.

In the presence of:

x Annamary Godfrey
and Adrian C. Godfrey

Douglas D. Tiffany

Date received by County Recorder _____; Signature _____ County Recorder; Recorded Book _____, Page _____; Date Received by State Registrar FEB 16 1954

88090

*** M A R R I A G E L I C E N S E ***

Frank C. Seaman

Recorded	✓
Compared	✓
Ind.-Direct	✓
Ind.-Reverse	✓
Bk. & Pg. B.	
Bk. & Pg. R.	
Assigned	
Released	

and

Patricia E. Smith

STATE OF IDAHO,
Owyhee County, } ss.

Filed for record this 6th day
of Jan, 1954
at 2:10 o'clock P. M, at
request of Vern Thomas

and recorded in Book 2 of
Marriage Record
page 108, of the records of said county.

KENNETH C. DOWNING
Ex-Officio Recorder,

By _____
Deputy,

Fee, $ 3.00

(Use typewriter and/or black ink)

Officiant should send this copy back to the County Recorder immediately.

Department of Public Health
Division of Vital Statistics
Boise, Idaho

STATE OF IDAHO

State File No. 8547
County File No. 5856

County of Payette

Marriage License

KNOW ALL MEN BY THIS CERTIFICATE: That any regularly ordained minister of the Gospel, authorized by the rites and usages of the church or denomination of Christians, Hebrews, or religious body of which he may be a member, or any Judge or Justice of the Peace, or competent officer to whom this may come, he not knowing of any lawful impediments thereto, is hereby authorized and empowered to solemnize the rites of Matrimony between:

GROOM

1. Full Name: Kenneth Ray Shaul
2. Address: Boise, (City) Ada, (County) Idaho (State)
3. Age 31 4. Color or Race W 5. Single ___ 6. Widowed ___ 7. Divorced D
8. Birthplace: City Boise, State Idaho

AND

BRIDE

9. Full Name: Joann Carolyn Girdner
10. Address: Boise, (City) Ada, (County) Idaho (State)
11. Age 22 12. Color or Race W 13. Single S 14. Widowed ___ 15. Divorced ___
16. Maiden Name if previously married ___
17. Birthplace: City Buhl, State Idaho

And to certify the same to said parties, or either of them under his hand and seal, in his ministerial or official capacity, and thereupon he is required to deliver this copy to the parties so married.

IN TESTIMONY WHEREOF, I have hereunto set my hand and affixed my official seal, at Payette Payette County, Idaho, this 28th day of December, A.D. 19 53.

Lillian Hulson
Recorder

Virginia Davis
Deputy

Marriage Certificate

I, W.S.Stephenson, a Probate Judge, residing at Payette, in the county of Payette in the State of Idaho, do certify that, in accordance with the authority on me conferred by the above license, I did on this 28th day of December, in the year A.D. 19 53 at Payette in the county of Payette, in the State of Idaho, solemnize the rites of matrimony between Kenneth Ray Shaul of Boise, in the county of Ada, of the State of Idaho, and Joann Carolyn Girdner of Boise, in the county of Ada of the state of Idaho., in the presence of Helen Borghothous and Mrs.Glenna Girdner.

WITNESS My hand at the county aforesaid, this 28th day of December, A.D. 19 53.

In the presence of:
Helen Borghothous
and Mrs Glenna Girdner

W. S. Stephenson

Date received by County Recorder 12/28/53; Signature Lillian Hulson By Virginia Davis Deputy County Recorder; Recorded Book 10 Page 539. Date Received by State Registrar FEB 10 1954

entered

(Index) #5856

No. 86810 Compared

Kenneth Ray Shaul

&

Joann Carolyn Gardner

Marriage Certificate

STATE OF IDAHO)
County of Payette) ss.

I hereby certify that this instrument was filed for record at the request of W. S. Stephenson, Probate Judge at 20 minutes past 4 o'clock P M. this 24 day of December, 19 53, in my office and duly recorded in book 10 of Marriages at page 539.

Lillian Wilson
Exofficio Recorder

By Virginia Davis
Deputy

Fee $ 3.25

Department of Public Health
Division of Vital Statistics
Boise, Idaho

STATE OF IDAHO

State File No. 8548
County File No. 5858

(Use typewriter and/or black ink)

County of Payette

Marriage License

KNOW ALL MEN BY THIS CERTIFICATE: That any regularly ordained minister of the Gospel, authorized by the rites and usages of the church or denomination of Christians, Hebrews, or religious body of which he may be a member, or any Judge or Justice of the Peace, or competent officer to whom this may come, he not knowing of any lawful impediments thereto, is hereby authorized and empowered to solemnize the rites of Matrimony between:

GROOM		AND	BRIDE	
1. Full Name	Harry Thomas Lee		9. Full Name	Sydney Geraldine Cammann
2. Address:	Ontario, (City) Malheur, (County) Oregon (State)		10. Address:	Juntura, (City) Malheur, (County) Oregon (State)
3. Age 46	4. Color or Race W 5. Single 6. Widowed W 7. Divorced		11. Age 35	12. Color or Race W 13. Single 14. Widowed 15. Divorced D.
8. Birthplace: City	Y oncalla, State Oregon		16. Maiden Name if previously married	Sydney Geraldine Mulvany
			17. Birthplace: City	Wamic, State Oregon

And to certify the same to said parties, or either of them under his hand and seal, in his ministerial or official capacity, and thereupon he is required to deliver this copy to the parties so married.

IN TESTIMONY WHEREOF, I have hereunto set my hand and affixed my official seal, at Payette, Payette County, Idaho, this 31st day of December, A.D. 1953.

Lillian Wilson
Recorder

Deputy

Marriage Certificate

I, Celia G. Settle, a Justice of the Peace, residing at Payette, in the county of Payette in the State of Idaho, do certify that, in accordance with the authority on me conferred by the above license, I did on this 31st day of December, in the year A.D. 1953 at Payette in the county of Payette, in the State of Idaho, solemnize the rites of matrimony between Harry Thomas Lee of Ontario in the county of Malheur, of the State of Oregon, and Sydney Geraldine Cammann of Juntura, in the county of Malheur of the state of Oregon, in the presence of Vada R. Steers and Verle M. Steers.

WITNESS My hand at the county aforesaid, this 31st day of December, A.D. 1953.

In the presence of:
Vada R. Steers
and Verle M. Steers

Celia G. Settle

Date received 1-7-54 by County Recorder; Signature Lillian Wilson By Virginia Dennis Deputy; County Recorder; Recorded Book 10, Page 545; Date Received by State Registrar FEB 10 1954

(This copy for the Bride and Groom)

Form DPH-48027

entered Indexed Compared #5858 ✓

No. 86875

Harry Thomas Lee

&

Sydney Geraldine Cammann

Marr. Cert.

STATE OF IDAHO }
County of Payette } ss.

I hereby certify that this instrument was filed for record at the request of Celia B. Bettle, Justice of the Peace at 15 minutes past 4 o'clock P. M. this 7 day of January 1954, in my office, and duly recorded in book 10 of Marriages at page 545.

Lillian Wilson
Exofficio Recorder

By Virginia Davis
Deputy

Fee $ 3.25

(Use typewriter and/or black ink)

Officiant should send this copy back to the County Recorder immediately.

Department of Public Health
Division of Vital Statistics
Boise, Idaho

STATE OF IDAHO

State File No. 8549
County File No. 275

County of Power

Marriage License

KNOW ALL MEN BY THIS CERTIFICATE: That any regularly ordained minister of the Gospel, authorized by the rites and usages of the church or denomination of Christians, Hebrews, or religious body of which he may be a member, or any Judge or Justice of the Peace, or competent officer to whom this may come, he not knowing of any lawful impediments thereto, is hereby authorized and empowered to solemnize the rites of Matrimony between:

GROOM		BRIDE
1. Full Name	George William Roy Rogers	9. Full Name Sharon Yvonne Corbridge
2. Address: City	Blackfoot, Bingham, Idaho (City, County, State)	10. Address: American Falls, Power, Idaho (City, County, State)
3. Age 20 4. Color or Race W 5. Single X 6. Widowed 7. Divorced		11. Age 19 12. Color or Race W 13. Single X 14. Widowed 15. Divorced
8. Birthplace: City Ontario State Oregon		16. Maiden Name if previously married 17. Birthplace: City Aberdeen, State Idaho

And to certify the same to said parties, or either of them under his hand and seal, in his ministerial or official capacity, and thereupon he is required to deliver this copy to the parties so married.

IN TESTIMONY WHEREOF, I have hereunto set my hand and affixed my official seal, at American Falls, Power County, Idaho, this 16th day of December, A.D. 19 53.

Hazel Stuart
Recorder
Laura Hadley
Deputy

Marriage Certificate

I, Vard W. Meadows, a Bishop of L.D.S. Church, residing at American Falls, in the county of Power, in the State of Idaho, do certify that, in accordance with the authority on me conferred by the above license, I did on this 16th day of December, in the year A.D. 1953 at American Falls in the county of Power, in the State of Idaho, solemnize the rites of matrimony between George William Roy Rogers of Blackfoot, in the county of Bingham, of the State of Idaho, and Sharon Yvonne Corbridge of American Falls, in the county of Power of the state of Idaho, in the presence of Beverley Jones and Robert L. Baisch.

WITNESS My hand at the county aforesaid, this 16th day of December, A.D. 1953.

In the presence of:
Beverly Jones
and Robert L Baisch

Vard W. Meadows.

Date received by County Recorder 12-18-53; Signature HAZEL STUART By County Recorder; Recorded Book 4, Page 621; Date Received by State Registrar FEB 1 - 1954

INDEXED

Instrument No. 72617

State of Idaho, } ss.
County of Lower } [illegible]
certify that this instrument was filed
for record at the request of

Vard W. Meadows

Filed at 45 minutes past
10 o'clock A. M., this 18th
day of Dec. 1953 and record-
ed in book 4 of Marriages
at page 621

Hazel Stuart
Recorder

By Helen Hall
Deputy

No fee

(Use typewriter and/or black ink)

Department of Public Health
Division of Vital Statistics
Boise, Idaho

STATE OF IDAHO

State File No. 8550
County File No. 2350

County of TWIN FALLS

Marriage License

KNOW ALL MEN BY THIS CERTIFICATE: That any regularly ordained minister of the Gospel, authorized by the rites and usages of the church or denomination of Christians, Hebrews, or religious body of which he may be a member, or any Judge or Justice of the Peace, or competent officer to whom this may come, he not knowing of any lawful impediments thereto, is hereby authorized and empowered to solemnize the rites of Matrimony between:

GROOM AND BRIDE

1. Full Name EUGENE RICHARD MASON
2. Address: Twin Falls (City) Twin Falls (County) Idaho (State)
3. Age 18 4. Color or Race W 5. Single X 6. Widowed ___ 7. Divorced ___
8. Birthplace: City Jerome State Idaho

9. Full Name EDITH MAREN SHERWOOD
10. Address: Twin Falls (City) Twin Falls (County) Idaho (State)
11. Age 18 12. Color or Race W 13. Single X 14. Widowed ___ 15. Divorced ___
16. Maiden Name if previously married ___
17. Birthplace: City Boise State Idaho

And to certify the same to said parties, or either of them under his hand and seal, in his ministerial or official capacity, and thereupon he is required to deliver this copy to the parties so married.

IN TESTIMONY WHEREOF, I have hereunto set my hand and affixed my official seal, at Twin Falls, Twin Falls County, Idaho, this 5th day of December, A.D. 1953.

T.W. Stivers
T.W. Stivers Recorder

Deputy

Marriage Certificate

I, Rev. Milo Harmon, a Minister of the Gospel, residing at Jerome, in the county of Jerome in the State of Idaho, do certify that, in accordance with the authority on me conferred by the above license, I did on this ___ day of ___, in the year A.D. 1953 at Jerome in the county of Jerome, in the State of Idaho, solemnize the rites of matrimony between Eugene Richard Mason of Twin Falls, in the county of Twin Falls, of the State of Idaho, and Edith Maren Sherwood of Twin Falls, in the county of Twin Falls of the state of Idaho, in the presence of Olive Shoren and Louise Short.

WITNESS My hand at the county aforesaid, this 6th day of December, A.D. 1953.

In the presence of Olive Shoren
and Louise Short

Rev. Milo Harmon

Date received Jan 9 1954 County Recorder; Signature T W STIVERS County Recorder; By Elsie Turnley Deputy

Recorded Book 21, Page 202; Date Received by State Registrar FEB 6 - 1954

Mail send this copy back to the County Recorder immediately.

132585

Eugene Richard
Mason
to
Edith Maren Sherwood

STATE OF IDAHO }
County of Twin Falls } ss.

I hereby certify that this instrument filed for record at the request of .....
Rev Milo Harmon JAN 9 1954
11:18 o'clock A.M. this .....
in my office and duly recorded in book
21 of Marriages page 202

T. W. STIVERS
Ex-Officio Recorder

Edna Moseley
Deputy

Fee $ --

Return to

.....

.....

2-6-53

Department of Public Health
Division of Vital Statistics
Boise, Idaho

STATE OF IDAHO

State File No. 8551
County File No. 2356

(Use typewriter and/or black ink)

County of Twin Falls

Marriage License

KNOW ALL MEN BY THIS CERTIFICATE: That any regularly ordained minister of the Gospel, authorized by the rites and usages of the church or denomination of Christians, Hebrews, or religious body of which he may be a member, or any Judge or Justice of the Peace, or competent officer to whom this may come, he not knowing of any lawful impediments thereto, is hereby authorized and empowered to solemnize the rites of Matrimony between:

GROOM		BRIDE
1. Full Name	TRUMAN P HALL	9. Full Name THELMA KATHLEEN HASKINS
2. Address:	Boise (City) Ada (County) Idaho (State)	10. Address: Twin Falls (City) Twin Falls (County) Idaho (State)
3. Age	L	11. Age L
4. Color or Race	W	12. Color or Race W
5. Single		13. Single
6. Widowed		14. Widowed
7. Divorced	X	15. Divorced X
8. Birthplace: City	Haven	16. Maiden Name if previously married Barton
State	Kansas	17. Birthplace: City Soldier State Idaho

And to certify the same to said parties, or either of them under his hand and seal, in his ministerial or official capacity, and thereupon he is required to deliver this copy to the parties so married.

IN TESTIMONY WHEREOF, I have hereunto set my hand and affixed my official seal, at Twin Falls, Twin Falls County, Idaho, this 11th day of December, A.D. 19 53.

T W STIVERS
Recorder
Elsie Moseley.
Deputy

Marriage Certificate

I James Donald Crego, a ordained Methodist minister, residing at Wendell, in the county of Gooding in the State of Idaho, do certify that, in accordance with the authority on me conferred by the above license, I did on this 25th day of December, in the year A.D. 1953 at home of Mrs Mary Barton in the county of Gooding, in the State of Idaho, solemnize the rites of matrimony between Truman P. Hall of Boise, in the county of Ada of the State of Idaho, and Thelma Kathleen Haskins of Twin Falls, in the county of Twin Falls of the state of Idaho, in the presence of Mary A. Barton and Lillie Harrison.

WITNESS My hand at the county aforesaid, this 25th day of December, A.D. 1953.

In the presence of:
Mary A Barton
and Lillie Harrison

James Donald Crego

Date received by County Recorder 1-4-54; Signature T W Stivers By Elsie Moseley. County Recorder; Recorded Book 21, Page 203; Date Received by State Registrar FEB 6 - 1954

Officiant should send this copy back to the County Recorder immediately.

Truman S Hall

to

Thelma Kathleen Haskins

STATE OF IDAHO }
County of Twin Falls } ss.

I hereby certify that this instrument filed for record at the request of James A. Donald Grego

4:46 o'clock, P.M. JAN 12 1954 this

in my office and duly recorded in book 21 of Marriages page 203

I. W. STIVERS

Ex-Officio Recorder

Deputy

Fee $

Return to

Department of Public Health
Division of Vital Statistics
Boise, Idaho

STATE OF IDAHO

State File No. 8552
County File No. 2368

(Use typewriter and/or black ink)

County of Twin Falls

Marriage License

KNOW ALL MEN BY THIS CERTIFICATE: That any regularly ordained minister of the Gospel, authorized by the rites and usages of the church or denomination of Christians, Hebrews, or religious body of which he may be a member, or any Judge or Justice of the Peace, or competent officer to whom this may come, he not knowing of any lawful impediments thereto, is hereby authorized and empowered to solemnize the rites of Matrimony between:

GROOM		AND	BRIDE	
1. Full Name	RAMON DWIGHT SHUMWAY		9. Full Name	ELAINE GAYLE PETERSON
2. Address:	Twin Falls (City) Twin Falls (County) Idaho (State)		10. Address:	Twin Falls (City) Twin Falls (County) Idaho (State)
3. Age 21	4. Color or Race W	5. Single X 6. Widowed 7. Divorced	11. Age 18	12. Color or Race W 13. Single X 14. Widowed 15. Divorced
8. Birthplace: City	Boise State Idaho		16. Maiden Name if previously married	
			17. Birthplace: City	Twin Falls State Idaho

And to certify the same to said parties, or either of them under his hand and seal, in his ministerial or official capacity, and thereupon he is required to deliver this copy to the parties so married.

IN TESTIMONY WHEREOF, I have hereunto set my hand and affixed my official seal, at Twin Falls, Twin Falls County, Idaho, this 22nd day of December, A.D. 1953.

T W STIVERS
Recorder
Elsie Crowley
Deputy

Marriage Certificate

I, Richard DeVilliers, a Minister, residing at Twin Falls, in the county of Twin Falls in the State of Idaho, do certify that, in accordance with the authority on me conferred by the above license, I did on this 27 day of Dec., in the year A.D. 1953 at Twin Falls in the county of Twin Falls, in the State of Idaho, solemnize the rites of matrimony between Ramon Dwight Shumway of Twin Falls, in the county of Twin Falls, of the State of Idaho, and Elaine Gayle Peterson of Twin Falls in the county of Twin Falls of the state of Idaho, in the presence of Mary Boyd and Johnny Dehan.

WITNESS My hand at the county aforesaid, this 27th day of December, A.D. 1953

In the presence of:
Mary Boyd
and
Johnny Dehan

Richard DeVilliers

Date received by County Recorder Jan 4 54; Signature T W Stivers By Elsie Crowley Deputy County Recorder; Recorded Book 21, Page 198; Date Received by State Registrar FEB 6 - 1954

Officiant should send this copy back to the County Recorder immediately.

432443

Ramon Dwight Shumway

to

Elaine Gayle Peterson

STATE OF IDAHO }
County of Twin Falls } ss.

I hereby certify that this instrument filed for record at the request of Richard De Villers 10:28 o'clock, a.m. this JAN 4 - 1954 in my office and duly recorded in book 21 of Mortgages page 198

J. W. Stivers
Ex-Officio Recorder

Deputy

Fee $

Return to

12-27

Department of Public Health
Division of Vital Statistics
Boise, Idaho

STATE OF IDAHO

State File No. 8553
County File No. 2376

(Use typewriter and/or black ink)

County of TWIN FALLS

Marriage License

KNOW ALL MEN BY THIS CERTIFICATE: That any regularly ordained minister of the Gospel, authorized by the rites and usages of the church or denomination of Christians, Hebrews, or religious body of which he may be a member, or any Judge or Justice of the Peace, or competent officer to whom this may come, he not knowing of any lawful impediments thereto, is hereby authorized and empowered to solemnize the rites of Matrimony between:

GROOM		AND	BRIDE	
1. Full Name	DONALD S. BECKER		9. Full Name	EVELYN M. JANKOWSKI
2. Address:	Genesee (City) Nez Perce (County) Idaho (State)		10. Address:	Buhl (City) Twin Falls (County) Idaho (State)
3. Age 23	4. Color or Race W 5. Single X 6. Widowed 7. Divorced		11. Age W	12. Color or Race X 13. Single 14. Widowed 15. Divorced
8. Birthplace: City	Lewiston State Idaho		16. Maiden Name if previously married	
			17. Birthplace: City	Buhl State Idaho

And to certify the same to said parties, or either of them under his hand and seal, in his ministerial or official capacity, and thereupon he is required to deliver this copy to the parties so married.

IN TESTIMONY WHEREOF, I have hereunto set my hand and affixed my official seal,
at Twin Falls, Twin Falls County, Idaho,
this 28th day of December, A.D. 1953

T.W. Stivers Recorder

Deputy

Marriage Certificate

I, Leyprian A. Bradley, a Catholic Priest,
residing at Buhl in the county of Twin Falls in the State of Idaho, do certify
that, in accordance with the authority on me conferred by the above license, I did on this 30th day of December,
in the year A.D. 1953 at Buhl in the county of Twin Falls, in the State of Idaho,
solemnize the rites of matrimony between Donald S. Becker of Genesee,
in the County of Nez Perce, of the State of Idaho,
and Evelyn M. Jankowske of Buhl, in the county of Twin Falls
of the state of Idaho, in the presence of Dale Becker and Mary Joe Jankowski.

WITNESS My hand at the county aforesaid, this 30th day of December, A.D. 1953.

In the presence of:
Mary Joe Bowsker
and
Dale Becker

Leyprian A. Bradley

Date received by County Recorder JAN 2 - 1954; Signature T.W. Stivers County Recorder; Recorded Book 21, Page 196; Date Received by State Registrar FEB 6 - 1954

Officiant should send this copy back to the County Recorder immediately.

432423

Donald S Becker

to

Evelyn M Jankowski

STATE OF IDAHO }
County of Twin Falls } ss.

I hereby certify that this instrument filed for record at the request of Cyprian A. Bradley 10:00 o'clock, Am this JAN 2 - 1954 in my office and duly recorded in book 21 of Marriage page 195

J. W. Stivers
Ex-Officio Recorder

Deputy

Fee $

Return to

12-30

Department of Public Health
Division of Vital Statistics
Boise, Idaho

STATE OF IDAHO

State File No. 8554
County File No. 2378

County of TWIN FALLS

Marriage License

KNOW ALL MEN BY THIS CERTIFICATE: That any regularly ordained minister of the Gospel, authorized by the rites and usages of the church or denomination of Christians, Hebrews, or religious body of which he may be a member, or any Judge or Justice of the Peace, or competent officer to whom this may come, he not knowing of any lawful impediments thereto, is hereby authorized and empowered to solemnize the rites of Matrimony between:

GROOM		AND	BRIDE	
1. Full Name	LEROY A. HUFFMAN		9. Full Name	DOLLIE L. KELLY
2. Address:	Burley (City) Cassia (County) Idaho (State)		10. Address:	Twin Falls (City) Twin Falls (County) Idaho (State)
3. Age	42		11. Age	23
4. Color or Race	W		12. Color or Race	W
5. Single			13. Single	
6. Widowed			14. Widowed	
7. Divorced	X		15. Divorced	X
8. Birthplace: City	Holt Co. State Missouri		16. Maiden Name if previously married	Hostetler
			17. Birthplace: City	Weaubleau State Missouri

And to certify the same to said parties, or either of them under his hand and seal, in his ministerial or official capacity, and thereupon he is required to deliver this copy to the parties so married.

IN TESTIMONY WHEREOF, I have hereunto set my hand and affixed my official seal, at Twin Falls Twin Falls County, Idaho, this 31st day of December A.D. 1953.

T.W. Stivers Recorder

Deputy

Marriage Certificate

I, W. Attlee Arthur, a Methodist Minister, residing at Twin Falls, in the county of Twin Falls in the State of Idaho, do certify that, in accordance with the authority on me conferred by the above license, I did on this 31st day of December, in the year A.D. 1953 at Twin Falls in the county of Twin Falls, in the State of Idaho, solemnize the rites of matrimony between Leroy A. Huffman of Burley, in the county of Cassia, of the State of Idaho, and Dollie L. Kelly of Twin Falls, in the county of Twin Falls of the state of Idaho, in the presence of Betty Jean Stephens and Ray Hostetler.

WITNESS My hand at the county aforesaid, this 31st day of December, A.D. 1953.

In the presence of:
Betty Jean Stephens
and Ray Hostetler

W. Attlee Arthur

Date received by County Recorder 1-4-54; Signature T. W. STIVERS By Edna Moseley Deputy County Recorder; Recorded Book 21, Page 199; Date Received by State Registrar FEB 6 - 1954

(Use typewriter and/or black ink)

Officiant should send this copy back to the County Recorder immediately.

432154

Leroy A Huffman
to
Dollie L Kelly

STATE OF IDAHO }
County of Twin Falls } ss.

I hereby certify that this instrument filed for record at the request of .....
.....W. A. Tuckerhus.....
3:05 o'clock, P.M. this JAN 4 - 1954
in my office and duly recorded in book
21 of Marriages page 199

I. W. STIVERS
.....
Ex-Officio Recorder

Elsie Moseley
.....
Deputy

Fee $ --
Return to

.....

.....

12-31

Department of Public Health
Division of Vital Statistics
Boise, Idaho

STATE OF IDAHO

State File No. 8555
County File No. 2377

(Use typewriter and/or black ink)

County of Twin Falls

Marriage License

KNOW ALL MEN BY THIS CERTIFICATE: That any regularly ordained minister of the Gospel, authorized by the rites and usages of the church or denomination of Christians, Hebrews, or religious body of which he may be a member, or any Judge or Justice of the Peace, or competent officer to whom this may come, he not knowing of any lawful impediments thereto, is hereby authorized and empowered to solemnize the rites of Matrimony between:

GROOM		AND	BRIDE
1. Full Name	RICHARD G. BARKES		9. Full Name LEAH MAE NELSON
2. Address:	Murtaugh (City) Twin Falls (County) Idaho (State)		10. Address: Burley (City) Cassia (County) Idaho (State)
3. Age 25	4. Color or Race W	5. Single X 6. Widowed 7. Divorced	11. Age 23 12. Color or Race W 13. Single 14. Widowed 15. Divorced X
8. Birthplace: City	Lancaster State California		16. Maiden Name if previously married Nelson
			17. Birthplace: City Oakley State Idaho

And to certify the same to said parties, or either of them under his hand and seal, in his ministerial or official capacity, and thereupon he is required to deliver this copy to the parties so married.

IN TESTIMONY WHEREOF, I have hereunto set my hand and affixed my official seal, at Twin Falls, Twin Falls County, Idaho, this 31st day of December, A.D. 1953.

T. V. STIVERS
Recorder
Edris Moseley
Deputy

Marriage Certificate

I, RALPH W. HUNTER, a LATTER DAY SAINT BISHOP, residing at OAKLEY, in the county of CASSIA in the State of Idaho, do certify that, in accordance with the authority on me conferred by the above license, I did on this 31st day of DECEMBER, in the year A.D. 1953 at OAKLEY in the county of CASSIA in the State of Idaho, solemnize the rites of matrimony between RICHARD G. BARKES of MURTAUGH, in the county of TWIN FALLS, of the State of IDAHO, and LEA MAE NELSON of BURLEY, in the county of CASSIA, of the state of IDAHO, in the presence of Barbara Schadde and Clarence Barkes.

WITNESS My hand at the county aforesaid, this 31st day of DECEMBER, A.D. 1953.

In the presence of:
Barbara Schadde
and Clarence Barkes

Ralph W. Hunter

Date received by County Recorder JAN 4 - 1954 Signature T. V. Stivers County Recorder; Recorded Book 21, Page 197; Date Received by State Registrar FEB 6 - 1954

Officiant should send this copy back to the County Recorder immediately.

432442

Richard G. Barker.

to

Leah Mae Nelson

STATE OF IDAHO }
County of Twin Falls } ss.

I hereby certify that this instrument
Filed for record at the request of
Ralph W. Hunter
10-27 o'clock, Am this JAN 4 - 1954
in my office and duly recorded in book
21 of Marriage page 197
J. W. Bowers
Ex-Officio Recorder

Deputy

Fee $

Return to

12-31

Department of Public Health
Division of Vital Statistics
Boise, Idaho

STATE OF IDAHO

State File No. 8556
County File No. 1162

(Use typewriter and/or black ink)

County of Valley

Marriage License

KNOW ALL MEN BY THIS CERTIFICATE: That any regularly ordained minister of the Gospel, authorized by the rites and usages of the church or denomination of Christians, Hebrews, or religious body of which he may be a member, or any Judge or Justice of the Peace, or competent officer to whom this may come, he not knowing of any lawful impediments thereto, is hereby authorized and empowered to solemnize the rites of Matrimony between:

GROOM		BRIDE
1. Full Name	Alexander Joseph Masrock	9. Full Name Constance Lee Waggoner
2. Address: City	Salt Lake City, Salt Lake, Utah (County, State)	10. Address: City Salt Lake City, Salt Lake, Utah (County, State)
3. Age	25	11. Age 18
4. Color or Race	W	12. Color or Race W
5. Single	X	13. Single X
6. Widowed		14. Widowed
7. Divorced		15. Divorced
8. Birthplace: City	Salt Lake City State Utah	16. Maiden Name if previously married
		17. Birthplace: City Lawrenceville State Illinois

And to certify the same to said parties, or either of them under his hand and seal, in his ministerial or official capacity, and thereupon he is required to deliver this copy to the parties so married.

IN TESTIMONY WHEREOF, I have hereunto set my hand and affixed my official seal, at Cascade, Valley County, Idaho, this 28th day of December, A.D. 19 53.

Forest E. Robb
Recorder
By Bertha C. Gattiman
Deputy

Marriage Certificate

I, J. Edwin Elder, a Minister, residing at McCall, in the county of Valley in the State of Idaho, do certify that, in accordance with the authority on me conferred by the above license, I did on this 30th day of December, in the year A.D. 1953 at McCall in the county of Valley, in the State of Idaho, solemnize the rites of matrimony between Alexander Joseph Masock of Salt Lake City, in the county of Salt Lake, of the State of Utah, and Constance Lee Waggoner of Salt Lake City, in the county of Salt Lake of the state of Utah, in the presence of Charlotte McDowell and Paul Masock.

WITNESS My hand at the county aforesaid, this 30th day of December, A.D. 19 53.

In the presence of:
Charlotte McDowell
and Paul Masock

J. Edwin Elder

Officiant should send this copy back to the County Recorder immediately.

Date received by County Recorder 1/4/54; Signature Forest E. Robb By Bertha C. Gattiman Deputy County Recorder; Recorded Book 2, Page 529; Date Received by State Registrar JAN 27 1954

46260

STATE OF IDAHO, } ss.
County of Valley. }

I hereby certify that this instrument was filed for record at the request of

J. Edwin Elder

at 05 minutes past 9

o'clock 9 M. this 4

day of Jan 1954

in my office and duly recorded in

Book 2 of Marriages

at Page 529

Forest E. Robb
Ex-Officio Recorder

By Bertha C. Patterson Deputy

Fees, $ Nil

COMPARED ✓
INDEXED—DIRECT ✓
INDEXED—INDIRECT ✓
DOC. STAMPS AFFIXED $

Department of Public Health
Division of Vital Statistics
Boise, Idaho

STATE OF IDAHO

State File No. 8557
County File No. 299072

(Use typewriter and/or black ink)

County of Bannock

Marriage License

KNOW ALL MEN BY THIS CERTIFICATE: That any regularly ordained minister of the Gospel, authorized by the rites and usages of the church or denomination of Christians, Hebrews, or religious body of which he may be a member, or any Judge or Justice of the Peace, or competent officer to whom this may come, he not knowing of any lawful impediments thereto, is hereby authorized and empowered to solemnize the rites of Matrimony between:

GROOM		BRIDE
1. Full Name	Robert R. Tilley	9. Full Name: Ethel Lucy Bieker
2. Address:	Pocatello (City) Bannock (County) Idaho (State)	10. Address: Pocatello (City) Bannock (County) Idaho (State)
3. Age	27	11. Age 19
4. Color or Race	W	12. Color or Race W
5. Single	X	13. Single X
6. Widowed		14. Widowed
7. Divorced		15. Divorced
8. Birthplace: City	Hamilton	16. Maiden Name if previously married
State	Montana	17. Birthplace: City Logan State Utah

And to certify the same to said parties, or either of them under his hand and seal, in his ministerial or official capacity, and thereupon he is required to deliver this copy to the parties so married.

IN TESTIMONY WHEREOF, I have hereunto set my hand and affixed my official seal, at Pocatello, Bannock County, Idaho, this 15th day of September, A.D. 19 53.

Anna Keefe
Recorder

Deputy

(Officiant should send this copy back to the County Recorder immediately.)

Marriage Certificate

I, L. A. Steller, a minister residing at Pocatello, in the county of Bannock in the State of Idaho, do certify that, in accordance with the authority on me conferred by the above license, I did on this 15TH day of SEPTEMBER, in the year A.D. 1953 at POCATELLO in the county of BANNOCK, in the State of Idaho, solemnize the rites of matrimony between Robert R. Tilley of Pocatello, in the county of Bannock, of the State of Idaho, and Ethel Lucy Bieker of Pocatello, in the county of Bannock of the state of Idaho, in the presence of Mrs. Walter Brooks and William Tilley.

WITNESS My hand at the county aforesaid, this 15th day of September, A.D. 1953.

In the presence of:
Mrs. Walter H. Brooks
and William M. Tilley

L. A. Steller

Date received by County Recorder 3/11/54; Signature Anna Keefe County Recorder; Recorded Book 30, Page 530; Date Received by State Registrar MAR 19 1954

JAN 1 6 1968

RECORDED

299072

1954 MAR 11 PM 3:17

CLERK, AUDITOR & RECORDER
BANNOCK COUNTY, IDAHO

IN BOOK 30

Marriages PAGE 530

RECORDS OF BANNOCK COUNTY
STATE OF IDAHO

ANNA KEEFE
RECORDER

Sarah Stevens
DEPUTY

FEE $No fee

AT REQUEST OF

L. A. Stellar

Department of Public Health
Division of Vital Statistics
Boise, Idaho

STATE OF IDAHO

State File No. 8558
County File No. 92

County of Custer

Marriage License

KNOW ALL MEN BY THIS CERTIFICATE: That any regularly ordained minister of the Gospel, authorized by the rites and usages of the church or denomination of Christians, Hebrews, or religious body of which he may be a member, or any Judge or Justice of the Peace, or competent officer to whom this may come, he not knowing of any lawful impediments thereto, is hereby authorized and empowered to solemnize the rites of Matrimony between:

GROOM		AND	BRIDE	
1. Full Name	Robert B. Corrigan		9. Full Name	Bonita J. Langlois
2. Address:	Challis (City) Custer (County) Idaho (State)		10. Address:	Challis (City) Custer (County) Idaho (State)
3. Age	21		11. Age	18
4. Color or Race	W		12. Color or Race	W
5. Single	X		13. Single	X
6. Widowed			14. Widowed	
7. Divorced			15. Divorced	
8. Birthplace: City	Idaho Falls		16. Maiden Name if previously married	
State	Idaho		17. Birthplace: City	Ashland
			State	Oregon

And to certify the same to said parties, or either of them under his hand and seal, in his ministerial or official capacity, and thereupon he is required to deliver this copy to the parties so married.

IN TESTIMONY WHEREOF, I have hereunto set my hand and affixed my official seal,

at Challis, Custer County, Idaho,
this 8th day of October, A.D. 19 53.

John Boyd
Recorder

Deputy

Marriage Certificate

I, Joseph H. Garner, Jr., a Congregational minister, residing at Challis, in the county of Custer, in the State of Idaho, do certify that, in accordance with the authority on me conferred by the above license, I did on this ninth day of October, in the year A.D. 1953 at Challis, in the county of Custer, in the State of Idaho, solemnize the rites of matrimony between Robert B Corrigan of Challis, in the county of Custer, of the State of Idaho, and Bonita J. Langlois of Challis, in the county of Custer, of the state of Idaho, in the presence of Tony Yacovella and Fern Price.

WITNESS My hand at the county aforesaid, this ninth day of October, A.D. 1953

In the presence of:
Tony Yacovella
and Fern Price

Joseph H. Garner Jr.
Pastor, First Congregational Church

Date received by County Recorder 3-3-54; Signature John Boyd County Recorder; Recorded Book 3, Page 420; Date Received by State Registrar MAR 5 - 1954

Indexed — Compared

(Use typewriter and/or black ink)

Officiant should send this copy back to the County Recorder immediately.

#10662

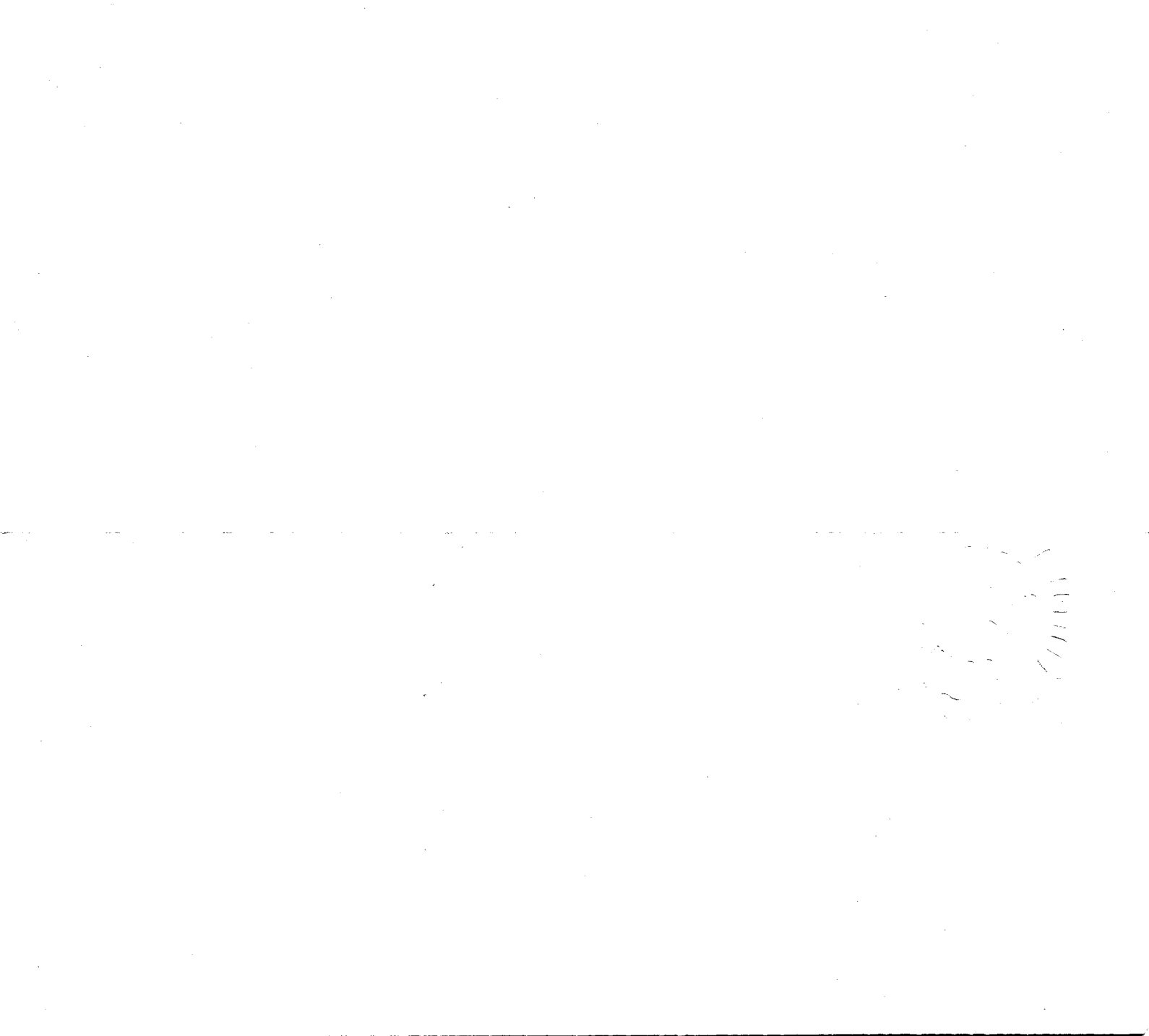

Department of Public Health
Division of Vital Statistics
Boise, Idaho

STATE OF IDAHO

State File No. 8559
County File No. 93

(Use typewriter and/or black ink)

County of Custer

Marriage License

KNOW ALL MEN BY THIS CERTIFICATE: That any regularly ordained minister of the Gospel, authorized by the rites and usages of the church or denomination of Christians, Hebrews, or religious body of which he may be a member, or any Judge or Justice of the Peace, or competent officer to whom this may come, he not knowing of any lawful impediments thereto, is hereby authorized and empowered to solemnize the rites of Matrimony between:

GROOM		AND	BRIDE	
1. Full Name	Tony S. Yacomella		9. Full Name	Madge Elaine Corrigan
2. Address:	Challis (City) Custer (County) Idaho (State)		10. Address:	Challis (City) Custer (County) Idaho (State)
3. Age 28	4. Color or Race W 5. Single X 6. Widowed 7. Divorced		11. Age 18	12. Color or Race W 13. Single X 14. Widowed 15. Divorced
8. Birthplace: City	Clayton State Idaho		16. Maiden Name if previously married	
			17. Birthplace: City	Challis State Idaho

And to certify the same to said parties, or either of them under his hand and seal, in his ministerial or official capacity, and thereupon he is required to deliver this copy to the parties so married.

IN TESTIMONY WHEREOF, I have hereunto set my hand and affixed my official seal,

at Challis, Custer County, Idaho,
this 16th day of October, A.D. 19 53

John Boyd
Recorder
Howard Baxter
Deputy

Marriage Certificate

I, Joseph F. Varner Jr., a Congregational minister, residing at Challis, in the county of Custer, in the State of Idaho, do certify that, in accordance with the authority on me conferred by the above license, I did on this seventeenth day of October, in the year A.D. 1953 at Challis, in the county of Custer, in the State of Idaho, solemnize the rites of matrimony between Tony S. Yacomella of Challis, in the county of Custer, of the State of Idaho, and Madge Elaine Corrigan of Challis, of the state of Idaho, in the presence of Robert B. Corrigan and Phyllis Margaret Williams

WITNESS My hand at the county aforesaid, this seventeenth day of October, A.D. 1953

In the presence of:
Robert B. Corrigan
and Phyllis Margaret Williams

Joseph F. Varner Jr.
Pastor, First Congregational Church

Officiant should send this copy back to the County Recorder immediately.

#106663

Date received by County Recorder 3-3-54; Signature John Boyd County Recorder; Recorded Book 3, Page 421; Date Received by State Registrar MAR 5 - 1954

Indexed — Compared

Department of Public Health
Division of Vital Statistics
Boise, Idaho

STATE OF IDAHO

State File No. 8560
County File No. 1095279

(Use typewriter and/or black ink)

County of Jefferson

Marriage License

KNOW ALL MEN BY THIS CERTIFICATE: That any regularly ordained minister of the Gospel, authorized by the rites and usages of the church or denomination of Christians, Hebrews, or religious body of which he may be a member, or any Judge or Justice of the Peace, or competent officer to whom this may come, he not knowing of any lawful impediments thereto, is hereby authorized and empowered to solemnize the rites of Matrimony between:

GROOM		AND	BRIDE	
1. Full Name	Doyle W. Walker		9. Full Name	Lola Ann Daniels
2. Address:	Rigby (City) Jefferson (County) Idaho (State)		10. Address:	Rigby (City) Jefferson (County) Idaho (State)
3. Age	19		11. Age	18
4. Color or Race	W		12. Color or Race	W
5. Single	X		13. Single	X
6. Widowed			14. Widowed	
7. Divorced			15. Divorced	
8. Birthplace: City	Lewisville		16. Maiden Name if previously married	
State	Idaho		17. Birthplace: City	Burton
			State	Idaho

And to certify the same to said parties, or either of them under his hand and seal, in his ministerial or official capacity, and thereupon he is required to deliver this copy to the parties so married.

IN TESTIMONY WHEREOF, I have hereunto set my hand and affixed my official seal,

at Rigby Jefferson County, Idaho,
this 28th day of October, A.D. 19 53.

EILEEN MADSEN
Recorder

Deputy

Marriage Certificate

I, Henry W. Pieper, an Elder of the Church of Jesus Christ L.D.S.
residing at Rigby, in the county of Jefferson in the State of Idaho, do certify
that, in accordance with the authority on me conferred by the above license, I did on this 28th day of October,
in the year A.D. 1953 at Rigby in the county of Jefferson, in the State of Idaho,
solemnize the rites of matrimony between Doyle W. Walker of Rigby,
in the county of Jefferson, of the State of Idaho,
and Lola Ann Daniels of Rigby, in the county of Jefferson,
of the state of Idaho, in the presence of Larry L. Smith and George Marriot.

WITNESS My hand at the county aforesaid, this 28th day of October, A.D. 1953.

In the presence of:
Larry L. Smith
and
George Marriot

Henry W. Pieper

Date received by County Recorder 1/20; Signature _____ County Recorder; Recorded Book 3, Page 214; Date Received by State Registrar MAR 16 1954

Officiant should send this copy back to the County Recorder immediately.

(Use typewriter and/or black ink)

Officiant should send this copy back to the County Recorder immediately.

Department of Public Health
Division of Vital Statistics
Boise, Idaho

STATE OF IDAHO

State File No. 8561
County File No. 299073

County of Bannock

Marriage License

KNOW ALL MEN BY THIS CERTIFICATE: That any regularly ordained minister of the Gospel, authorized by the rites and usages of the church or denomination of Christians, Hebrews, or religious body of which he may be a member, or any Judge or Justice of the Peace, or competent officer to whom this may come, he not knowing of any lawful impediments thereto, is hereby authorized and empowered to solemnize the rites of Matrimony between:

GROOM		AND	BRIDE	
1. Full Name	William J. DeMasters		9. Full Name	Rose Frasure
2. Address:	Dawson Province British Columbia Canada		10. Address:	Pocatello Bannock Idaho
	City / County			City / County / State
3. Age 25	4. Color or Race W	5. Single X	11. Age 18	12. Color or Race W
6. Widowed	7. Divorced		13. Single X	14. Widowed 15. Divorced
8. Birthplace: City	Avant State Oklahoma		16. Maiden Name if previously married	
			17. Birthplace: City	Pocatello State Idaho

And to certify the same to said parties, or either of them under his hand and seal, in his ministerial or official capacity, and thereupon he is required to deliver this copy to the parties so married.

IN TESTIMONY WHEREOF, I have hereunto set my hand and affixed my official seal, at Pocatello Bannock County, Idaho, this 5th day of November, A.D. 19 53.

Anna Keefe
Recorder

Deputy

Marriage Certificate

I, L. A STELLER, a MINISTER, residing at POCATELLO, in the county of BANNOCK in the State of Idaho, do certify that, in accordance with the authority on me conferred by the above license, I did on this EIGHTH day of NOVEMBER, in the year A.D. 1953 at POCATELLO in the county of BANNOCK, in the State of Idaho, solemnize the rites of matrimony between WM. J. DE MASTERS of DAWSON PROVINCE, in the ~~county of~~ BRITISH COLUMBIA, ~~of the State of~~ CANADA, and ROSE FRASURE of POCATELLO, in the county of BANNOCK of the state of IDAHO, in the presence of W. K. COOK and Z. J. COOK.

WITNESS My hand at the county aforesaid, this EIGHTH day of NOVEMBER, A.D. 1953.

In the presence of:
Walter K. Cook
and
Zella Jo Cook

L. A. Steller

Date received by County Recorder 3/11/54; Signature Anna Keefe County Recorder; Recorded Book 30, Page 531; Date Received by State Registrar MAR 10 1954

RECORDED

299073

1954 MAR 11 PM 3:18

CLERK, AUDITOR & RECORDE
BANNOCK COUNTY, IDAHO

IN BOOK 30

Marriages PAGE 531

RECORDS OF BANNOCK COUNTY
STATE OF IDAHO

Angus Reed
RECORDER

Sarah Stewart
DEPUTY

FEE $ No fee

AT REQUEST OF

L. A. Stellar

(Use typewriter and/or black ink)

Officiant should send this copy back to the County Recorder immediately.

Department of Public Health
Division of Vital Statistics
Boise, Idaho

STATE OF IDAHO

State File No. 8562
County File No. 2171

County of Power

Marriage License

KNOW ALL MEN BY THIS CERTIFICATE: That any regularly ordained minister of the Gospel, authorized by the rites and usages of the church or denomination of Christians, Hebrews, or religious body of which he may be a member, or any Judge or Justice of the Peace, or competent officer to whom this may come, he not knowing of any lawful impediments thereto, is hereby authorized and empowered to solemnize the rites of Matrimony between:

GROOM		BRIDE
1. Full Name	LYNN HANSEN	9. Full Name HELEN AMBROSE
2. Address:	Aberdeen, Bingham, Idaho (City, County, State)	10. Address: Aberdeen, Bingham, Idaho (City, County, State)
3. Age 23 4. Color or Race W. 5. Single X 6. Widowed 7. Divorced		11. Age 22 12. Color or Race W. 13. Single X 14. Widowed 15. Divorced
8. Birthplace: City American Falls State Idaho		16. Maiden Name if previously married
		17. Birthplace: City Wendell, State Idaho

And to certify the same to said parties, or either of them under his hand and seal, in his ministerial or official capacity, and thereupon he is required to deliver this copy to the parties so married.

IN TESTIMONY WHEREOF, I have hereunto set my hand and affixed my official seal, at American Falls Power County, Idaho, this 21st. day of November, A.D. 19 53.

Hazel Stuart
Recorder

Deputy

Marriage Certificate

I, William Morton Perdue, a Minister of the Gospel, residing at Jerome, in the county of Bingham, in the State of Idaho, do certify that, in accordance with the authority on me conferred by the above license, I did on this 22nd day of November, in the year A.D. 1953 at Jerome in the county of Jerome, in the State of Idaho, solemnize the rites of matrimony between Lynn Edward Hansen of Aberdeen, in the county of Bingham, of the State of Idaho, and Helen Lorene Ambrose of Aberdeen, in the county of Bingham of the state of Idaho, in the presence of Doris Ware and Vern L. Stanbaugh.

WITNESS My hand at the county aforesaid, this twenty second day of November, A.D. 19 53

In the presence of:
Doris Ware Logan, Utah
and Vern L. Stanbaugh Aberdeen

William Morton Perdue

Date received by County Recorder 2/5/54; Signature HAZEL STUART By County Recorder; Recorded Book 4, Page 631; Date Received by State Registrar MAR 9 - 1954

INDEXED

72716

State [illegible]

Coun[illegible]

certify [illegible] was [illegible]

for re[illegible] request of

William Norton Pardue

Filed at 30 [illegible] minutes past

10 o'clock A. M. [illegible] 5th

day of Feb 1954 and recorded

in book 4 of Marriages

[illegible] 631

Hazel Stuart

Recorder

Helen Hall

Deputy

no fee

Department of Public Health
Division of Vital Statistics
Boise, Idaho

STATE OF IDAHO

State File No. 8563
County File No. 298463

County of Bannock

Marriage License

KNOW ALL MEN BY THIS CERTIFICATE: That any regularly ordained minister of the Gospel, authorized by the rites and usages of the church or denomination of Christians, Hebrews, or religious body of which he may be a member, or any Judge or Justice of the Peace, or competent officer to whom this may come, he not knowing of any lawful impediments thereto, is hereby authorized and empowered to solemnize the rites of Matrimony between:

GROOM		AND	BRIDE	
1. Full Name	Lane E. Sidwell		9. Full Name	Nancye C. Swann
2. Address:	Jerome (City) Jerome (County) Idaho (State)		10. Address:	Grand Junction (City) Mesa (County) Colorado (State)
3. Age 23	4. Color or Race W	5. Single	6. Widowed	7. Divorced X
8. Birthplace: City	Stockton State California		11. Age 22	12. Color or Race W 13. Single 14. Widowed 15. Divorced X
			16. Maiden Name if previously married	
			17. Birthplace: City	Mantivides State Minnesota

And to certify the same to said parties, or either of them under his hand and seal, in his ministerial or official capacity, and thereupon he is required to deliver this copy to the parties so married.

IN TESTIMONY WHEREOF, I have hereunto set my hand and affixed my official seal, at Pocatello, Bannock County, Idaho, this 3rd day of December, A.D. 19 53.

ANNA KEEFE
Recorder
Sarah Devaney
Deputy

Marriage Certificate

I, Wilbur Morton Perdue, a Minister of the Gospel, residing at Jerome, in the county of Jerome, in the State of Idaho, do certify that, in accordance with the authority on me conferred by the above license, I did on this fifth day of December, in the year A.D. 1953 at Jerome, in the county of Jerome, in the State of Idaho, solemnize the rites of matrimony between Lane Eugene Sidwell of Jerome, in the county of Jerome, of the State of Idaho, and Nancye Elaine Swann of Grand Junction, in the county of Mesa, of the state of Colorado, in the presence of Don L. Carrell and Barbara Sidwell Carrell.

WITNESS My hand at the county aforesaid, this fifth day of December, A.D. 1953.

In the presence of:
Don L. Carrell
and Barbara Sidwell Carrell

Wilbur Morton Perdue

Date received by County Recorder 2/4/54; Signature ANNA KEEFE County Recorder; Recorded Book 30, Page 493; Date Received by State Registrar MAR 9 - 1954

MAR 9 1954

(Use typewriter and/or black ink)

Officiant should send this copy back to the County Recorder immediately.

RECORDED

298463 4:24

1954 FEB -4 PM ~~5:09~~

CLERK, AUDITOR & RECORDER
BANNOCK COUNTY, IDAHO

IN BOOK 30

Marriages PAGE 493

RECORDS OF BANNOCK COUNTY
STATE OF IDAHO

[signature] RECORDER

Sarah Sevaney
DEPUTY

FEE $ No fee

AT REQUEST OF

William Morton Perdue

(Use typewriter and/or black ink)

Department of Public Health
Division of Vital Statistics
Boise, Idaho

STATE OF IDAHO

8564

County File No. 33619

County of Bingham

Marriage License

BOOK 008 PAGE 26

KNOW ALL MEN BY THIS CERTIFICATE: That any regularly ordained minister of the Gospel, authorized by the rites and usages of the church or denomination of Christians, Hebrews, or religious body of which he may be a member, or any Judge or Justice of the Peace, or competent officer to whom this may come, he not knowing of any lawful impediments thereto, is hereby authorized and empowered to solemnize the rites of Matrimony between:

GROOM		AND	BRIDE	
1. Full Name	Eugene Drake		9. Full Name	Colleen Charlesworth
2. Address:	Orem, (City) Utah (County) Utah (State)		10. Address:	Blackfoot (City) Bingham (County) Idaho (State)
3. Age	25		11. Age	21
4. Color or Race	W		12. Color or Race	W
5. Single			13. Single	X
6. Widowed			14. Widowed	
7. Divorced	X		15. Divorced	
8. Birthplace: City	Enterprise State Utah		16. Maiden Name if previously married	
			17. Birthplace: City	Idaho Falls State Idaho

And to certify the same to said parties, or either of them under his hand and seal, in his ministerial or official capacity, and thereupon he is required to deliver this copy to the parties so married.

IN TESTIMONY WHEREOF, I have hereunto set my hand and affixed my official seal,

at Blackfoot, Bingham County, Idaho,

this 12th day of December, A.D. 1953.

V. F. Wootton
Recorder

Elzada J. Saunders
Deputy

Marriage Certificate

I, Dermont E Ricks, a LDS Bishop,

residing at Shelley, in the county of Bingham in the State of Idaho, do certify that, in accordance with the authority on me conferred by the above license, I did on this 12th day of December, in the year A.D. 1953 at Shelley in the county of Bingham, in the State of Idaho, solemnize the rites of matrimony between Eugene Drake of Orem, in the county of Utah, of the State of Utah, and Colleen Charlesworth of Shelley, in the county of Bingham of the state of Idaho, in the presence of Raymond S. Hess and Veniece N Hess.

WITNESS My hand at the county aforesaid, this 12th day of December, A.D. 1953.

In the presence of:

Raymond S. Hess

and Veniece N. Hess

Dermont E Ricks

V. F. Wootton Co Recorder.

MAR 9 1954

MAR 18 1954

(This copy for the Bride and Groom)

Form DPH-48027

NOV 2 8 1975

Department of Public Health
Division of Vital Statistics
Boise, Idaho

STATE OF IDAHO

State File No. 8565
County File No. 26757

(Use typewriter and/or black ink)

County of Ada

Marriage License

KNOW ALL MEN BY THIS CERTIFICATE: That any regularly ordained minister of the Gospel, authorized by the rites and usages of the church or denomination of Christians, Hebrews, or religious body of which he may be a member, or any Judge or Justice of the Peace, or competent officer to whom this may come, he not knowing of any lawful impediments thereto, is hereby authorized and empowered to solemnize the rites of Matrimony between:

GROOM		AND	BRIDE	
1. Full Name	Marvin Austion Breier		9. Full Name	Wilma Adeline Breier
2. Address:	Nampa (City) Canyon (County) Idaho (State)		10. Address:	Nampa (City) Canyon (County) Idaho (State)
3. Age 33	4. Color or Race W	5. Single	6. Widowed	7. Divorced x
			11. Age 29	12. Color or Race W 13. Single 14. Widowed 15. Divorced x
8. Birthplace: City Mexico	State Washington		16. Maiden Name if previously married	Atkinson,
			17. Birthplace: City	State Nebraska

And to certify the same to said parties, or either of them under his hand and seal, in his ministerial or official capacity, and thereupon he is required to deliver this copy to the parties so married.

IN TESTIMONY WHEREOF, I have hereunto set my hand and affixed my official seal, at Boise, Ada County, Idaho, this 17th day of December, A.D. 1953.

Vern Thomas
Recorder

Mabel J. Steele
Deputy

Marriage Certificate

I, Saul Miller, a Congregational Minister residing at Boise, in the county of Ada, in the State of Idaho, do certify that, in accordance with the authority on me conferred by the above license, I did on this 17th day of December, in the year A.D. 1953 at Boise, in the county of Ada, solemnize the rites of matrimony between Marvin Austion Breier of Nampa, in the county of Canyon, of the State of Idaho, and Wilma Adeline Breier of Nampa, in the county of Canyon, of the State of Idaho, in the presence of George Bachelier and Elsie Rose.

WITNESS My hand at the county aforesaid, this seventeenth day of December, A.D. 1953.

In the presence of:
Mrs. Robert E. Rose
and
George Bachelier

Saul Miller

Officiant should send this copy back to the County Recorder immediately.

Date received by County Recorder DEC 25 1954; Signature VERN THOMAS County Recorder; Recorded Book 48, Page 67; Date Received by State Registrar FEB 24 1954

355784

STATE OF IDAHO, }
COUNTY OF ADA } ss.

[illegible] certify that this instrument was [illegible] for record at the request of

Saul Miller

[illegible] 14 [illegible] 9

[illegible] a [illegible] 5

[illegible] of Feb, 1954, in my [illegible] recorded in book 48

[illegible] Marriage Record

[illegible] 61

Vern Thomas

[illegible]

Mabel J Steele

[illegible]

Fees [illegible]

(Use typewriter and/or black ink)

Department of Public Health
Division of Vital Statistics
Boise, Idaho

STATE OF IDAHO

State File No. 8566
County File No. 2555

County of Gooding

Marriage License

KNOW ALL MEN BY THIS CERTIFICATE: That any regularly ordained minister of the Gospel, authorized by the rites and usages of the church or denomination of Christians, Hebrews, or religious body of which he may be a member, or any Judge or Justice of the Peace, or competent officer to whom this may come, he not knowing of any lawful impediments thereto, is hereby authorized and empowered to solemnize the rites of Matrimony between:

GROOM		AND	BRIDE	
1. Full Name	Ernest M. Billiard		9. Full Name	Janet L. Palmer
2. Address:	Hagerman (City) Gooding (County) Idaho (State)		10. Address:	Hagerman (City) Gooding (County) Idaho (State)
3. Age	19	4. Color or Race W	5. Single X	6. Widowed ___ 7. Divorced ___
8. Birthplace: City	Hagerman	State Idaho		
11. Age	18	12. Color or Race W	13. Single X	14. Widowed ___ 15. Divorced ___
16. Maiden Name if previously married				
17. Birthplace: City	Tuttle	State Idaho		

And to certify the same to said parties, or either of them under his hand and seal, in his ministerial or official capacity, and thereupon he is required to deliver this copy to the parties so married.

IN TESTIMONY WHEREOF, I have hereunto set my hand and affixed my official seal,

at Gooding, Gooding County, Idaho,
this 22nd day of December, A.D. 19 53.

Bert Bowler
Recorder
Dorothy Robbins
Deputy

Marriage Certificate

I, James Donald Crego, an ordained Methodist minister, residing at Wendell, Idaho, in the county of Gooding in the State of Idaho, do certify that, in accordance with the authority on me conferred by the above license, I did on this 23rd day of December, in the year A.D. 19 53 at Hagerman Methodist Church in the county of Gooding, in the State of Idaho, solemnize the rites of matrimony between Ernest M. Billiard of Hagerman, in the county of Gooding, of the State of Idaho, and Janet L. Palmer of Hagerman, in the county of Gooding, of the state of Idaho, in the presence of Bonnie Glaunes and Claude Maxwell.

WITNESS My hand at the county aforesaid, this 23rd day of December, A.D. 19 53.

In the presence of:
Bonnie Glaunes
and Claude Maxwell

James Donald Crego

Date received by County Recorder 1/11/54; Signature Dan Bowler County Recorder; Recorded Book 5, Page 331; Date Received by State Registrar MAR 16 1954

Officiant should send this copy back to the County Recorder immediately.

INDEXED ✓✓

PROOF READ ✓

CORRECTED ✓

PAGED ✓

123132

Ernest M Billiard

to

Janet L. Palmer

STATE OF IDAHO)
County of Gooding) ss No. ____

I hereby certify that this instrument was filed for record at the request of James Donald Drego at 2:05 o'clock P. M., this 11 day of JAN 11 1954 19__ in my office, and duly recorded in book 57 Misc at page 331

Ex-officio Recorder

By Dorothy Robbins Deputy

Fees $ 1.50

Return to ____

INSTRUMENT NO. 107029 473

Department of Public Health
Division of Vital Statistics
Boise, Idaho

STATE OF IDAHO

State File No. 8567
County File No. 3016

(Use typewriter and/or black ink)

County of Canyon

Marriage License

KNOW ALL MEN BY THIS CERTIFICATE: That any regularly ordained minister of the Gospel, authorized by the rites and usages of the church or denomination of Christians, Hebrews, or religious body of which he may be a member, or any Judge or Justice of the Peace, or competent officer to whom this may come, he not knowing of any lawful impediments thereto, is hereby authorized and empowered to solemnize the rites of Matrimony between:

GROOM		AND	BRIDE	
1. Full Name	Frank R. Anderson		9. Full Name	Ruth E. Niehoff
2. Address:	Caldwell (City) Canyon (County) Idaho (State)		10. Address:	Nampa (City) Canyon (County) Idaho (State)
3. Age	54	4. Color or Race W	5. Single ___ 6. Widowed ___ 7. Divorced X	11. Age 39	12. Color or Race W	13. Single ___ 14. Widowed ___ 15. Divorced X
8. Birthplace: City	St. Francis	State Kansas	16. Maiden Name if previously married	Kenney
			17. Birthplace: City Seymour	State Missouri

And to certify the same to said parties, or either of them under his hand and seal, in his ministerial or official capacity, and thereupon he is required to deliver this copy to the parties so married.

IN TESTIMONY WHEREOF, I have hereunto set my hand and affixed my official seal, at Caldwell, Canyon County, Idaho, this 18th day of December, A.D. 1953.

S. S. FOOTE
Recorder
Lavona Payne
Deputy

Marriage Certificate

I, Elmore F. Carlson, a Lutheran Minister, residing at Nampa, in the county of Canyon in the State of Idaho, do certify that, in accordance with the authority on me conferred by the above license, I did on this twenty-fifth day of December, in the year A.D. 1953 at Nampa in the county of Canyon, in the State of Idaho, solemnize the rites of matrimony between Frank R. Anderson of Caldwell, in the county of Canyon, of the State of Idaho, and Ruth E. Niehoff of Nampa, in the county of Canyon of the state of Idaho, in the presence of Mrs. Stella Bayless and Mr. Forrest Bayless.

WITNESS My hand at the county aforesaid, this twenty-fifth(25) day of December, A.D. 1953.

In the presence of: Mrs. Stella Bayless
and Mr. Forrest Bayless

Elmore F Carlson

Officiant should send this copy back to the County Recorder immediately.

Date received by County Recorder Feb. 12 1954; Signature S.S. FOOTE Lavona Payne Deputy. County Recorder; Recorded Book 32, Page 473; Date Received by State Registrar MAR 15 1954

407029

Frank R. Anderson

&

Ruth E. Nichoff

Mar. Lic

Co[illegible]	
[illegible]	Am
[illegible]	Am
[illegible]	Am
[illegible]	Am
Abstracted	
Released	

STATE OF [illegible] HO
County of Co[illegible] } ss
I hereby certify that thi[illegible]
was filed for record at the re[illegible]
Elmore F. Carlson
Feb. 12, 1954
at 4 minutes past 9 o'clock a. M.
in my office, and duly recorded in book
22 of Mar Lic
at page 473

S. S. FOOTE,
Ex Officio Recorder
By Lavona Saye, Deputy
Fee $ —

35
15

Department of Public Health
Division of Vital Statistics
Boise, Idaho

STATE OF IDAHO

State File No. 8568
County File No. 94

(Use typewriter and/or black ink)

County of Custer

Marriage License

KNOW ALL MEN BY THIS CERTIFICATE: That any regularly ordained minister of the Gospel, authorized by the rites and usages of the church or denomination of Christians, Hebrews, or religious body of which he may be a member, or any Judge or Justice of the Peace, or competent officer to whom this may come, he not knowing of any lawful impediments thereto, is hereby authorized and empowered to solemnize the rites of Matrimony between:

GROOM			AND	BRIDE		
1. Full Name	Jerry L. Lowder			9. Full Name	June Stratton	
2. Address:	Albemarle (City)	Stanley (County)	North Carolina (State)	10. Address:	Challis (City)	Custer (County)	Idaho (State)
3. Age 22	4. Color or Race W	5. Single X	6. Widowed	7. Divorced	11. Age 19	12. Color or Race W	13. Single X	14. Widowed	15. Divorced
8. Birthplace: City	Albemarle	State	North Carolina		16. Maiden Name if previously married				
					17. Birthplace: City	Challis	State	Idaho	

And to certify the same to said parties, or either of them under his hand and seal, in his ministerial or official capacity, and thereupon he is required to deliver this copy to the parties so married.

IN TESTIMONY WHEREOF, I have hereunto set my hand and affixed my official seal, at Challis, Custer County, Idaho, this 24th day of December, A.D. 19 53.

John Boyd
Recorder

Howard Baxter
Deputy

Marriage Certificate

I, Joseph H. Varner Jr., a Congregational minister, residing at Challis, in the county of Custer in the State of Idaho, do certify that, in accordance with the authority on me conferred by the above license, I did on this 27th day of December, in the year A.D. 1953 at Challis in the county of Custer, in the State of Idaho, solemnize the rites of matrimony between Jerry L. Lowder of Albemarle, in the county of Stanley, of the State of North Carolina, and June Stratton of Challis, in the county of Custer, of the state of Idaho, in the presence of Michael Gini and Juanita Gini.

WITNESS My hand at the county aforesaid, this 27th day of December, A.D. 1953

In the presence of:
Mike Gini Jr.
and Juanita Gini

Joseph H. Varner Jr.
Pastor First Congregational Church

Officiant should send this copy back to the County Recorder immediately.

#/06664

Date received by County Recorder 3-3-54; Signature John Boyd County Recorder; Recorded Book 3, Page 422; Date received by State Registrar MAR 5 - 1954

Indexed — Compared

472 INSTRUMENT NO. 107028

(Use typewriter and/or black ink)

Officiant should send this copy back to the County Recorder immediately.

Department of Public Health
Division of Vital Statistics
Boise, Idaho

STATE OF IDAHO

State File No. 8569
County File No. 3034

County of Canyon

Marriage License

KNOW ALL MEN BY THIS CERTIFICATE: That any regularly ordained minister of the Gospel, authorized by the rites and usages of the church or denomination of Christians, Hebrews, or religious body of which he may be a member, or any Judge or Justice of the Peace, or competent officer to whom this may come, he not knowing of any lawful impediments thereto, is hereby authorized and empowered to solemnize the rites of Matrimony between:

GROOM		AND	BRIDE
1. Full Name	Orville Otten		9. Full Name: Jean A. Baker
2. Address:	Nampa (City) Canyon (County) Idaho (State)		10. Address: Nampa (City) Canyon (County) Idaho (State)
3. Age 32	4. Color or Race W 5. Single X 6. Widowed 7. Divorced		11. Age 32 12. Color or Race W 13. Single 14. Widowed 15. Divorced X
8. Birthplace: City	Nampa State Idaho		16. Maiden Name if previously married: Newlands
			17. Birthplace: City Caldwell State Idaho

And to certify the same to said parties, or either of them under his hand and seal, in his ministerial or official capacity, and thereupon he is required to deliver this copy to the parties so married.

IN TESTIMONY WHEREOF, I have hereunto set my hand and affixed my official seal, at Caldwell, Canyon County, Idaho, this 28th day of December, A.D. 19 53.

S. S. FOOTE, Recorder
Lavona Sayre, Deputy

Marriage Certificate

I, Elmore F. Carlson, a Lutheran Minister, residing at Nampa, in the county of Canyon in the State of Idaho, do certify that, in accordance with the authority on me conferred by the above license, I did on this 28th day of December, in the year A.D. 19 53 at Nampa in the county of Canyon, in the State of Idaho, solemnize the rites of matrimony between Orville Otten of Nampa, in the county of Canyon, of the State of Idaho, and Jean A. Baker of Nampa, in the county of Canyon of the state of Idaho, in the presence of Mrs. Billy Knorpp and Adrian A. Otten.

WITNESS My hand at the county aforesaid, this Twenty-eight (28) day of December, A.D. 19 53.

In the presence of:
Mrs. Billy Knorpp
and Adrian A. Otten

Elmore F. Carlson

Date received by County Recorder Feb. 12 1954; Signature S.S.FOOTE Lavona Sayre, Deputy County Recorder; Recorded Book 32, Page 472; Date Received by State Registrar MAR 15 1954

107028

Orville Otten

&

Jean A. Baker

mar. Lic.

am
am
am
am

STATE OF IDAHO }
County of Canyon } ss.

I hereby certify that this instrument was filed for record at the request of

Elmore F. Carlson

Feb. 12, 1954

at 2 minutes past 9 o'clock a. M. in my office, and duly recorded in book 22 of Mar Lic. at page 472

S. S. FOOTE,
Ex Officio Recorder

By Lavona Sayer, Deputy

Fee $ —

9
87

28 INSTRUMENT NO. 409029

Department of Public Health
Division of Vital Statistics
Boise, Idaho

STATE OF IDAHO

State File No. 8570
County File No. 2848

County of Canyon

Marriage License

KNOW ALL MEN BY THIS CERTIFICATE: That any regularly ordained minister of the Gospel, authorized by the rites and usages of the church or denomination of Christians, Hebrews, or religious body of which he may be a member, or any Judge or Justice of the Peace, or competent officer to whom this may come, he not knowing of any lawful impediments thereto, is hereby authorized and empowered to solemnize the rites of Matrimony between:

GROOM		AND	BRIDE	
1. Full Name	Howard L. Pilkington		9. Full Name	Sophia Marguerite Jungert
2. Address:	Medford (City) Jackson (County) Oregon (State)		10. Address:	Wilder (City) Canyon (County) Idaho (State)
3. Age 23	4. Color or Race W	5. Single X 6. Widowed 7. Divorced	11. Age 19	12. Color or Race W 13. Single X 14. Widowed 15. Divorced
8. Birthplace: City	Seattle State Washington		16. Maiden Name if previously married	
			17. Birthplace: City	Cottonwood State Idaho

STATE OF IDAHO COUNTY OF CANYON RECORDER

And to certify the same to said parties, or either of them under his hand and seal, in his ministerial or official capacity, and thereupon he is required to deliver this copy to the parties so married.

IN TESTIMONY WHEREOF, I have hereunto set my hand and affixed my official seal, at Caldwell, Canyon County, Idaho, this 3rd day of August, A.D. 19 53.

S. S. FOOTE Recorder

Dorothy Cook Deputy

Marriage Certificate

I, Robert D. Kysar, a Minister of the Methodist Church, residing at Wilder, in the county of Canyon in the State of Idaho, do certify that, in accordance with the authority on me conferred by the above license, I did on this 23 day of August, in the year A.D. 19 53 at Wilder in the county of Canyon, in the State of Idaho, solemnize the rites of matrimony between Howard L. Pilkington of Medford, in the county of Jackson, of the State of Oregon, and Sophia Marguerite Jungert of Wilder, in the county of Canyon of the state of Idaho, in the presence of Dan R. Pilkington and Mrs. Norma R. Ernest.

WITNESS My hand at the county aforesaid, this 23 day of August, A.D. 1953.

In the presence of:

X Dan R Pilkington

and Mrs. Norma R. Ernest

Robert D. Kysar

Date received by County Recorder April 6, 1954; Signature S.S.FOOTE County Recorder; Recorded Book 33, Page 28; Date Received by State Registrar MAY 14 1954

Lavona Dayer, Deputy

(Use typewriter and/or black ink)

Officiant should send this copy back to the County Recorder immediately.

409029

Howard L. Pilkington

&

Sophia Marguerite Jungert

Mar Lic

Recorded	
Compared	
Ind. - Direct	dy
Ind. - Reverse	dm
Bk. & Pg. D.	dm
Bk. & Pg. R.	dm
Assigned	
Released	

STATE OF IDAHO }
County of Canyon } ss.

I hereby certify that this instrument was filed for record at the request of

Robert D. Kysar

April 6, 1957

at 6 minutes past 9 o'clock A.M. in my office, and duly recorded in book

33 of Mar Lic.

at page 28

S. S. FOOTE,
Ex Officio Recorder

By Lavona Layne, Deputy

Fee $----------

JUL 11 1961

21

21

(Use typewriter and/or black ink)

Officiant should send this copy back to the County Recorder immediately.

Department of Public Health
Division of Vital Statistics
Boise, Idaho

STATE OF IDAHO

State File No. 8571
County File No. 33260

County of Caribou

Marriage License

KNOW ALL MEN BY THIS CERTIFICATE: That any regularly ordained minister of the Gospel, authorized by the rites and usages of the church or denomination of Christians, Hebrews, or religious body of which he may be a member, or any Judge or Justice of the Peace, or competent officer to whom this may come, he not knowing of any lawful impediments thereto, is hereby authorized and empowered to solemnize the rites of Matrimony between:

GROOM		AND	BRIDE	
1. Full Name	Dean Edward Ferrin		9. Full Name	Betty Sibbett
2. Address: City	Acoquia Minidoka County	Idaho State	10. Address: City	Soda Springs Caribou County Idaho State
3. Age	22		11. Age	21
4. Color or Race	W		12. Color or Race	W
5. Single	X		13. Single	X
6. Widowed			14. Widowed	
7. Divorced			15. Divorced	
8. Birthplace: City	Burley State Idaho		16. Maiden Name if previously married	
			17. Birthplace: City	Ogden State Utah

And to certify the same to said parties, or either of them under his hand and seal, in his ministerial or official capacity, and thereupon he is required to deliver this copy to the parties so married.

IN TESTIMONY WHEREOF, I have hereunto set my hand and affixed my official seal, at Soda Springs, Caribou County, Idaho, this 5 day of November, A.D. 1953.

Colin Chester
Recorder

Deputy

Marriage Certificate

I, F.W. Harris, a Probate Judge, residing at Soda Springs, in the county of Caribou in the State of Idaho, do certify that, in accordance with the authority on me conferred by the above license, I did on this seventh day of November, in the year A.D. 1953 at Soda Springs in the county of Caribou, in the State of Idaho, solemnize the rites of matrimony between Dean Edward Ferrin of Rupert, in the county of Minadoka, of the State of Idaho, and Betty Sibbett of Soda Springs, in the county of Caribou of the state of Idaho, in the presence of Mrs. Don Bates and LaVell Ferrin.

WITNESS My hand at the county aforesaid, this seventh day of November, A.D. 1953.

In the presence of:
Mrs Don Bates
and LaVell Ferrin

F. W. Harris

Date received by County Recorder 11-9-53; Signature Colin Chester County Recorder; Recorded Book 2, Page 544; Date Received by State Registrar MAY 10 1954

Deputy

(Use typewriter and/or black ink)

Officiant should send this copy back to the County Recorder immediately.

Department of Public Health
Division of Vital Statistics
Boise, Idaho

STATE OF IDAHO

State File No. 8572
County File No. 33384

County of Caribou

Marriage License

KNOW ALL MEN BY THIS CERTIFICATE: That any regularly ordained minister of the Gospel, authorized by the rites and usages of the church or denomination of Christians, Hebrews, or religious body of which he may be a member, or any Judge or Justice of the Peace, or competent officer to whom this may come, he not knowing of any lawful impediments thereto, is hereby authorized and empowered to solemnize the rites of Matrimony between:

GROOM		BRIDE
1. Full Name	Harold William Stults	9. Full Name Dorothy Marie Fuger
2. Address:	Pocatello (City) Bannock (County) Idaho (State)	10. Address: Pocatello (City) Bannock (County) Idaho (State)
3. Age	29	11. Age 28
4. Color or Race	W	12. Color or Race W
5. Single		13. Single
6. Widowed		14. Widowed
7. Divorced	X	15. Divorced X
8. Birthplace: City	Creighton State Nebraska	16. Maiden Name if previously married Phillips
		17. Birthplace: City Cedarville State Iowa

AND

And to certify the same to said parties, or either of them under his hand and seal, in his ministerial or official capacity, and thereupon he is required to deliver this copy to the parties so married.

IN TESTIMONY WHEREOF, I have hereunto set my hand and affixed my official seal, at Soda Springs, Caribou County, Idaho, this 20 day of November, A.D. 19 53.

Colin Chester
Recorder
Irene Horsley
Deputy

Marriage Certificate

I, F.W. Harris, a Probate Judge, residing at Soda Springs, in the county of Caribou in the State of Idaho, do certify that, in accordance with the authority on me conferred by the above license, I did on this 20 day of November, in the year A.D. 19 53 at Soda Springs in the county of Caribou, in the State of Idaho, solemnize the rites of matrimony between Harold William Stults of Pocatello, in the county of Bannock of the State of Idaho, and Dorothy Marie Fuger of Pocatello, in the county of Bannock of the state of Idaho, in the presence of Mrs. Elizabeth Stults and Wm. Henry Prall.

WITNESS My hand at the county aforesaid, this 20 day of November, A.D. 19 53.

In the presence of:
Mrs Elizabeth Stults
and Wm Henry Prall

F. W. Harris
Probate Judge

Date received by County Recorder 11-20-53; Signature Colin Chester County Recorder; Velda Harker Deputy

Recorded Book 2, Page 542; Date Received by State Registrar MAY 10 1954

(Use typewriter and/or black ink)

Department of Public Health
Division of Vital Statistics
Boise, Idaho

STATE OF IDAHO

State File No. 8573
County File No. 33389

County of Caribou

Marriage License

KNOW ALL MEN BY THIS CERTIFICATE: That any regularly ordained minister of the Gospel, authorized by the rites and usages of the church or denomination of Christians, Hebrews, or religious body of which he may be a member, or any Judge or Justice of the Peace, or competent officer to whom this may come, he not knowing of any lawful impediments thereto, is hereby authorized and empowered to solemnize the rites of Matrimony between:

GROOM		BRIDE
1. Full Name	Joseph Clark Riggs	9. Full Name Nadeen Kunz
2. Address:	Soda Springs (City) Caribou (County) Idaho (State)	10. Address: Montpelier (City) BearLake (County) Idaho (State)
3. Age	20	11. Age 19
4. Color or Race	W	12. Color or Race W
5. Single		13. Single X
6. Widowed		14. Widowed
7. Divorced	X	15. Divorced
8. Birthplace: City	Soda Springs State Idaho	16. Maiden Name if previously married 17. Birthplace: City Montpelier State Idaho

And to certify the same to said parties, or either of them under his hand and seal, in his ministerial or official capacity, and thereupon he is required to deliver this copy to the parties so married.

IN TESTIMONY WHEREOF, I have hereunto set my hand and affixed my official seal, at Soda Springs, Caribou County, Idaho, this 20 day of November, A.D. 19 53.

Colin Chester
Recorder
Ilene Horsley
Deputy

Marriage Certificate

I, F.W. Harris, a Probate Judge, residing at Soda Springs, in the county of Caribou in the State of Idaho, do certify that, in accordance with the authority on me conferred by the above license, I did on this 20 day of November, in the year A.D. 19 53 at Soda Springs in the county of Caribou, in the State of Idaho, solemnize the rites of matrimony between Joseph Clark Riggs of Soda Springs, in the county of Caribou, of the State of Idaho, and Nadeen Kunz of Montpelier, in the county of Bear Lake of the state of Idaho, in the presence of Mrs. Leona Riggs and Ilene Horsley.

WITNESS My hand at the county aforesaid, this 20 day of November, A.D. 19 53.

In the presence of: Leona Riggs
and Ilene Horsley

F. W. Harris
Probate Judge

Date received by County Recorder 11-20-53; Signature Colin Chester County Recorder; Recorded Book 2, Page 543; Date Received MAY 10 1954 by State Registrar

Velda Parker, Deputy

Officiant should send this copy back to the County Recorder immediately.

Department of Public Health
Division of Vital Statistics
Boise, Idaho

STATE OF IDAHO

State File No. 8574
County File No. 33519

County of Caribou

Marriage License

KNOW ALL MEN BY THIS CERTIFICATE: That any regularly ordained minister of the Gospel, authorized by the rites and usages of the church or denomination of Christians, Hebrews, or religious body of which he may be a member, or any Judge or Justice of the Peace, or competent officer to whom this may come, he not knowing of any lawful impediments thereto, is hereby authorized and empowered to solemnize the rites of Matrimony between:

GROOM	AND	BRIDE
1. Full Name Harold Franklin Spencer		9. Full Name Ann Hollingsworth
2. Address: Grace (City) Caribou (County) Idaho (State)		10. Address: Grace (City) Caribou (County) Idaho (State)
3. Age 29 4. Color or Race W 5. Single X 6. Widowed ___ 7. Divorced ___		11. Age 18 12. Color or Race W 13. Single X 14. Widowed ___ 15. Divorced ___
8. Birthplace: City Blackfoot State Idaho		16. Maiden Name if previously married ___
		17. Birthplace: City Preston State Idaho

And to certify the same to said parties, or either of them under his hand and seal, in his ministerial or official capacity, and thereupon he is required to deliver this copy to the parties so married.

IN TESTIMONY WHEREOF, I have hereunto set my hand and affixed my official seal, at Soda Springs, Caribou County, Idaho, this 17 day of December, A.D. 1953.

Colin Chester
Recorder

[signature]
Deputy

Marriage Certificate

I, A. Earl Hollingsworth, an Elder, residing at Prestnn, in the county of Franklin in the State of Idaho, do certify that, in accordance with the authority on me conferred by the above license, I did on this 22 day of Dec, in the year A.D. 1953 at Grace in the county of Caribou, in the State of Idaho, solemnize the rites of matrimony between Harold Franklin Spencer of Grace, in the county of Caribou, of the State of Idaho, and Ann Hollingsworth of Grace, in the county of Caribou of the state of Idaho, in the presence of Ezra Hollingsworth and Spencer, Elmer.

WITNESS My hand at the county aforesaid, this 22 day of December, A.D. 1953.

In the presence of: Ezra S. Hollingsworth
and Elmer Spencer

Rp A. Earl Hollingsworth

Date received by County Recorder 12/27/53; Signature Colin Chester County Recorder; Recorded Book 2, Page 545; Date Received by State Registrar MAY 10 1954

Velda Harker, Deputy

(Use typewriter and/or black ink)

Officiant should send this copy back to the County Recorder immediately.

(Use typewriter and/or black ink)

Officiant should send this copy back to the County Recorder immediately.

Department of Public Health
Division of Vital Statistics
Boise, Idaho

STATE OF IDAHO

State File No. 8575
County File No. 33575

County of Caribou

Marriage License

KNOW ALL MEN BY THIS CERTIFICATE: That any regularly ordained minister of the Gospel, authorized by the rites and usages of the church or denomination of Christians, Hebrews, or religious body of which he may be a member, or any Judge or Justice of the Peace, or competent officer to whom this may come, he not knowing of any lawful impediments thereto, is hereby authorized and empowered to solemnize the rites of Matrimony between:

GROOM		AND	BRIDE	
1. Full Name	John Jacob Delo		9. Full Name	Ellen Ann Allred
2. Address:	Soda Springs (City) Caribou (County) Idaho (State)		10. Address:	Soda Springs (City) Caribou (County) Idaho (State)
3. Age L 4. Color or Race W 5. Single ___ 6. Widowed X 7. Divorced ___			11. Age L 12. Color or Race W 13. Single ___ 14. Widowed ___ 15. Divorced X	
8. Birthplace: City	McKeesport State Pa.		16. Maiden Name if previously married	Maughan
			17. Birthplace: City	Rexburg State Idaho

And to certify the same to said parties, or either of them under his hand and seal, in his ministerial or official capacity, and thereupon he is required to deliver this copy to the parties so married.

IN TESTIMONY WHEREOF, I have hereunto set my hand and affixed my official seal, at Soda Springs, Caribou County, Idaho, this 23 day of December, A.D. 1953.

Colin Chester
Recorder
Deputy

Marriage Certificate

I, J. Scott Bowman, a Presbyterian Minister residing at Soda Springs, in the county of Caribou in the State of Idaho, do certify that, in accordance with the authority on me conferred by the above license, I did on this 24th day of December in the year A.D. 1953 at Soda Springs in the county of Caribou, in the State of Idaho, solemnize the rites of matrimony between John Jacob Delo of Soda Springs, in the county of Caribou, of the State of Idaho, and Ellen Ann Allred of Soda Springs in the county of Caribou of the state of Idaho, in the presence of West Evans and Laverne Law

WITNESS My hand at the county aforesaid, this 24th day of December, A.D. 1953

In the presence of:
West Evans
and Laverne Law

J. Scott Bowman
PRESBYTERIAN MINISTER.

Date received by County Recorder 12/24/53; Signature Colin Chester Deputy; County Recorder; Recorded Book 2, Page 544; Date Received by State Registrar MAY 10 1954

(Use typewriter and/or black ink)

Officiant should send this copy back to the County Recorder immediately.

Department of Public Health
Division of Vital Statistics
Boise, Idaho

STATE OF IDAHO

State File No. 8576
County File No. 33588

County of Caribou

Marriage License

KNOW ALL MEN BY THIS CERTIFICATE: That any regularly ordained minister of the Gospel, authorized by the rites and usages of the church or denomination of Christians, Hebrews, or religious body of which he may be a member, or any Judge or Justice of the Peace, or competent officer to whom this may come, he not knowing of any lawful impediments thereto, is hereby authorized and empowered to solemnize the rites of Matrimony between:

GROOM		AND	BRIDE	
1. Full Name	Farrell J. Fowler		9. Full Name	Wanda J. Pack
2. Address:	Grace (City) Caribou (County) Idaho (State)		10. Address:	Grace (City) Caribou (County) Idaho (State)
3. Age 19	4. Color or Race W	5. Single X 6. Widowed 7. Divorced	11. Age 17	12. Color or Race W 13. Single X 14. Widowed 15. Divorced
8. Birthplace: City	Grace State Idaho		16. Maiden Name if previously married	
			17. Birthplace: City	Pocatello State Idaho

And to certify the same to said parties, or either of them under his hand and seal, in his ministerial or official capacity, and thereupon he is required to deliver this copy to the parties so married.

IN TESTIMONY WHEREOF, I have hereunto set my hand and affixed my official seal, at Soda Springs, Caribou County, Idaho, this 28th day of December, A.D. 1953.

Colin Chester
Recorder

Deputy

Marriage Certificate

I, Dee L Andreason, a Elder- Church of Jesus Christ of LDS, residing at Preston, in the county of Franklin in the State of Idaho, do certify that, in accordance with the authority on me conferred by the above license, I did on this 28th day of December, in the year A.D. 1953 at Grace in the county of Caribou, in the State of Idaho, solemnize the rites of matrimony between Farrell J. Fowler of Grace, in the county of Caribou, of the State of Idaho, and Wanda Joyce Pack of Grace, in the county of Caribou of the state of Idaho, in the presence of Harris A. Mickelson and Dewey Mansfield.

WITNESS My hand at the county aforesaid, this 28th day of December, A.D. 1953.

In the presence of:
Harris A. Mickelson
and Dewey Mansfield

Dee L Andreason

Date received by County Recorder 12/31/53; Signature Colin Chester Deputy County Recorder; Recorded Book 2, Page 546; Date Received by State Registrar MAY 10 1954

Department of Public Health
Division of Vital Statistics
Boise, Idaho

STATE OF IDAHO

State File No. 8577
County File No. [illegible]

(Use typewriter and/or black ink)

County of Kootenai

Marriage License

KNOW ALL MEN BY THIS CERTIFICATE: That any regularly ordained minister of the Gospel, authorized by the rites and usages of the church or denomination of Christians, Hebrews, or religious body of which he may be a member, or any Judge or Justice of the Peace, or competent officer to whom this may come, he not knowing of any lawful impediments thereto, is hereby authorized and empowered to solemnize the rites of Matrimony between:

GROOM		AND	BRIDE	
1. Full Name	Otto J. Meyer		9. Full Name	Carol J. Wallace
2. Address:	Athol (City) Kootenai (County) Idaho (State)		10. Address:	Athol (City) Kootenai (County) Idaho (State)
3. Age 22	4. Color or Race W	5. Single S 6. Widowed 7. Divorced	11. Age 19	12. Color or Race W 13. Single S 14. Widowed 15. Divorced
8. Birthplace: City	Kalispell State Montana		16. Maiden Name if previously married	* * *
			17. Birthplace: City	Borden, Sask. State Canada

And to certify the same to said parties, or either of them under his hand and seal, in his ministerial or official capacity, and thereupon he is required to deliver this copy to the parties so married.

IN TESTIMONY WHEREOF, I have hereunto set my hand and affixed my official seal, at Coeur d'Alene Kootenai County, Idaho, this 1st day of September, A.D. 19 53.

James D. Riggs
Recorder

Marguerite Tomblin
Deputy

Marriage Certificate

I, Andrew L. Bramhall, a clergyman residing at Coeur d'Alene, in the county of Kootnai in the State of Idaho, do certify that, in accordance with the authority on me conferred by the above license, I did on this 6th. day of September, in the year A.D. 1953 at Athol in the county of Kootenai, in the State of Idaho, solemnize the rites of matrimony between Otto J. Meyer of Athol, in the county of Kootenai, of the State of Idaho, and Carol J. Wallace of Athol, in the county of Kootenai of the state of Idaho, in the presence of Wendell Essley and Shirley Jewett.

WITNESS My hand at the county aforesaid, this _____ day of _____, A.D. 19____.

In the presence of:
Wendell R. Essley
and Shirley J. Jewett

Andrew L. Bramhall

Officiant should send this copy back to the County Recorder immediately.

Date received by County Recorder APR 26 1954; Signature James D. Riggs County Recorder; Recorded Book 68, Page 297; Date Received by State Registrar MAY 6 - 1954

INDEXED

COMPARED

BOOK 12 PAGE 88

Department of Public Health
Division of Vital Statistics
Boise, Idaho

STATE OF IDAHO

State File No. 8578
County File No. 225025

(Use typewriter and/or black ink)

County of Bonneville

Marriage License

KNOW ALL MEN BY THIS CERTIFICATE: That any regularly ordained minister of the Gospel, authorized by the rites and usages of the church or denomination of Christians, Hebrews, or religious body of which he may be a member, or any Judge or Justice of the Peace, or competent officer to whom this may come, he not knowing of any lawful impediments thereto, is hereby authorized and empowered to solemnize the rites of Matrimony between:

GROOM		AND	BRIDE	
1. Full Name	Keith Jay Beazer		9. Full Name	Shirley Diane Oswald
2. Address:	Idaho Falls (City) Bonneville (County) Idaho (State)		10. Address:	Idaho Falls (City) Bonneville (County) Idaho (State)
3. Age 21	4. Color or Race Wh. 5. Single X 6. Widowed 7. Divorced		11. Age 20	12. Color or Race Wh. 13. Single X 14. Widowed 15. Divorced
8. Birthplace: City	Idaho Falls State Idaho		16. Maiden Name if previously married	
			17. Birthplace: City	Idaho Falls State Idaho

And to certify the same to said parties, or either of them under his hand and seal, in his ministerial or official capacity, and thereupon he is required to deliver this copy to the parties so married.

IN TESTIMONY WHEREOF, I have hereunto set my hand and affixed my official seal, at Idaho Falls, Bonneville County, Idaho, this 2nd. day of November, A.D. 1953.

HARRY MOORE
Recorder

Deputy

Marriage Certificate

I, WILLIAM L. KILLPACK, a An Elder of the Church of Jesus Christ of Latter-day Saints, residing at Idaho Falls, in the county of Bonneville in the State of Idaho, do certify that, in accordance with the authority on me conferred by the above license, I did on this 4th day of November, in the year A.D. 1953 at Idaho Falls in the county of Bonneville, in the State of Idaho, solemnize the rites of matrimony between Keith Jay Beazer of Idaho Falls, in the county of Bonneville, of the State of Idaho, and Shirley Diane Oswald of Idaho Falls, in the county of Bonneville of the state of Idaho, in the presence of George Henry Oswald and Roland C. Beazer.

WITNESS My hand at the county aforesaid, this 4th day of October, A.D. 1953.

In the presence of:

George Henry Oswald

and Roland C. Beazer

William L. Killpack

Officiant should send this copy back to the County Recorder immediately.

Date received by County Recorder NOV 7 1953; Signature Harry Moore County Recorder; Recorded Book 12, Page 88; Date Received by State Registrar OCT 6 1954

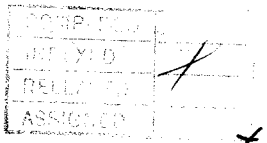

COMPLETED
INDEXED
RELEASED
ASSIGNED

Department of Public Health
Division of Vital Statistics
Boise, Idaho

STATE OF IDAHO

State File No. 8579
County File No. 225050

County of Bonneville

Marriage License

KNOW ALL MEN BY THIS CERTIFICATE: That any regularly ordained minister of the Gospel, authorized by the rites and usages of the church or denomination of Christians, Hebrews, or religious body of which he may be a member, or any Judge or Justice of the Peace, or competent officer to whom this may come, he not knowing of any lawful impediments thereto, is hereby authorized and empowered to solemnize the rites of Matrimony between:

GROOM AND BRIDE

1. Full Name Charles Leo Ziebarth
2. Address: Idaho Falls (City) Bonneville (County) Idaho (State)
3. Age 33 4. Color or Race Wh 5. Single X 6. Widowed ___ 7. Divorced ___
8. Birthplace: City Idaho Falls State Idaho

9. Full Name Vera Anna Mais
10. Address: Idaho Falls (City) Bonneville (County) Idaho (State)
11. Age 31 12. Color or Race Wh. 13. Single X 14. Widowed ___ 15. Divorced ___
16. Maiden Name if previously married ___
17. Birthplace: City Idaho Falls State Idaho

And to certify the same to said parties, or either of them under his hand and seal, in his ministerial or official capacity, and thereupon he is required to deliver this copy to the parties so married.

IN TESTIMONY WHEREOF, I have hereunto set my hand and affixed my official seal, at Idaho Falls, Bonneville County, Idaho, this 3rd day of November, A.D. 19 53.

HARRY MOORE
Recorder

Dorothy Cowdan
Deputy

Marriage Certificate

I, Rev. J. A. Jentges, a Catholic Priest, residing at Idaho Falls, in the county of Bonneville in the State of Idaho, do certify that, in accordance with the authority on me conferred by the above license, I did on this 7th day of November, in the year A.D. 1953 at Idaho Falls in the county of Bonneville, in the State of Idaho, solemnize the rites of matrimony between Charles Leo Ziebarth of Idaho Falls, in the county of Bonneville, of the State of Idaho, and Vera Anna Mais of Idaho Falls, in the county of Bonneville of the state of Idaho, in the presence of JOHN L. ZIEBARTH and BERNICE OWENS.

WITNESS My hand at the county aforesaid, this 7th day of November, A.D. 19 53.

In the presence of: John L. Ziebarth
and Bernice Owens

J. A. Jentges

Date received by County Recorder NOV 10 1953 Signature Harry Moore County Recorder; Recorded Book 12, Page 90; Date Received by State Registrar OCT 6 1954

Helen Simmons Deputy

(Use typewriter and/or black ink)

Officiant should send this copy back to the County Recorder immediately.

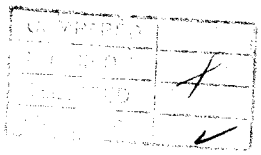

Department of Public Health
Division of Vital Statistics
Boise, Idaho

STATE OF IDAHO

State File No. 8580
County File No. 224469

(Use typewriter and/or black ink)

County of Bonneville

Marriage License

KNOW ALL MEN BY THIS CERTIFICATE: That any regularly ordained minister of the Gospel, authorized by the rites and usages of the church or denomination of Christians, Hebrews, or religious body of which he may be a member, or any Judge or Justice of the Peace, or competent officer to whom this may come, he not knowing of any lawful impediments thereto, is hereby authorized and empowered to solemnize the rites of Matrimony between:

GROOM		AND	BRIDE	
1. Full Name	Loren A. Webb		9. Full Name	Colleen Elizabeth Bailey
2. Address:	Ucon (City) Bonneville (County) Idaho (State)		10. Address:	Idaho Falls (City) Bonneville (County) Idaho (State)
3. Age 24	4. Color or Race Wh. 5. Single X 6. Widowed 7. Divorced		11. Age 20	12. Color or Race Wh. 13. Single 14. Widowed 15. Divorced X
8. Birthplace: City	Ucon State Idaho		16. Maiden Name if previously married	Colleen Elizabeth Lowe
			17. Birthplace: City	Firth State Idaho

And to certify the same to said parties, or either of them under his hand and seal, in his ministerial or official capacity, and thereupon he is required to deliver this copy to the parties so married.

IN TESTIMONY WHEREOF, I have hereunto set my hand and affixed my official seal, at Idaho Falls, Bonneville County, Idaho, this 5th. day of October, A.D. 1953.

HARRY MOORE
Recorder

Deputy

Marriage Certificate

I, Karl W. Davenport, a Bishop, residing at Ucon, in the county of Bonneville in the State of Idaho, do certify that, in accordance with the authority on me conferred by the above license, I did on this 7th day of October, in the year A.D. 1953 at Ucon in the county of Bonneville, in the State of Idaho, solemnize the rites of matrimony between Loren A. Webb of Ucon, in the county of Bonneville, of the State of Idaho, and Colleen Elizabeth Bailey of Idaho Falls, in the county of Bonneville of the state of Idaho, in the presence of H. E. Johnson and Ethel Hesson.

WITNESS My hand at the county aforesaid, this 7th day of October, A.D. 1953.

In the presence of:
H. E. Johnson
and
Ethel Hesson

Karl W. Davenport

Date received NOV 6 1953 by County Recorder; Signature Harry Moore County Recorder; Recorded Book 12, Page 86; Date Received OCT 6 1954 by State Registrar

Officiant should send this copy back to the County Recorder immediately.

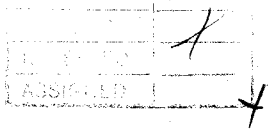

Department of Public Health
Division of Vital Statistics
Boise, Idaho

STATE OF IDAHO

State File No. 8581
County File No. 224961

(Use typewriter and/or black ink)

County of Bonneville

Marriage License

KNOW ALL MEN BY THIS CERTIFICATE: That any regularly ordained minister of the Gospel, authorized by the rites and usages of the church or denomination of Christians, Hebrews, or religious body of which he may be a member, or any Judge or Justice of the Peace, or competent officer to whom this may come, he not knowing of any lawful impediments thereto, is hereby authorized and empowered to solemnize the rites of Matrimony between:

GROOM		AND	BRIDE	
1. Full Name	Artell J. Lovell		9. Full Name	Ruth Ann Fugate
2. Address:	Idaho Falls (City) Bonneville (County) Idaho (State)		10. Address:	Idaho Falls (City) Bonneville (County) Idaho (State)
3. Age	20		11. Age	18
4. Color or Race	Wh.		12. Color or Race	Wh.
5. Single	X		13. Single	X
6. Widowed			14. Widowed	
7. Divorced			15. Divorced	
8. Birthplace: City	Rigby		16. Maiden Name if previously married	
State	Idaho		17. Birthplace: City	Rexburg
			State	Idaho

And to certify the same to said parties, or either of them under his hand and seal, in his ministerial or official capacity, and thereupon he is required to deliver this copy to the parties so married.

IN TESTIMONY WHEREOF, I have hereunto set my hand and affixed my official seal, at Idaho Falls, Bonneville County, Idaho, this 29th day of October, A.D. 1953.

HARRY MOORE
Recorder
Helen Simmons
Deputy

Marriage Certificate

I, CHARLES H. WILLIAMS, a LATTER DAY SAINT BISHOP, residing at IDAHO FALLS, in the county of BONNEVILLE in the State of Idaho, do certify that, in accordance with the authority on me conferred by the above license, I did on this THIRTIETH day of OCTOBER, in the year A.D. 19 53 at IDAHO FALLS in the county of BONNEVILLE, in the State of Idaho, solemnize the rites of matrimony between ARTELL J. LOVELL of IDAHO FALLS, in the county of BONNEVILLE, of the State of IDAHO, and RUTH ANN FUGATE of IDAHO FALLS, in the county of BONNEVILLE of the state of IDAHO, in the presence of GEORGE HILL and PATTY FUGATE.

WITNESS My hand at the county aforesaid, this THIRTIETH day of OCTOBER, A.D. 1953.

In the presence of:
George Hill
and
Patty Fugate

Charles H Williams

Officiant should send this copy back to the County Recorder immediately.

Date received by County Recorder NOV 2 1953 Signature Harry Moore County Recorder; Recorded Book 11, Page 82; Date Received by State Registrar OCT 6 1954
Helen Simmons Deputy

Department of Public Health
Division of Vital Statistics
Boise, Idaho

STATE OF IDAHO

State File No. 8582
County File No. 224807

County of Bonneville

Marriage License

KNOW ALL MEN BY THIS CERTIFICATE: That any regularly ordained minister of the Gospel, authorized by the rites and usages of the church or denomination of Christians, Hebrews, or religious body of which he may be a member, or any Judge or Justice of the Peace, or competent officer to whom this may come, he not knowing of any lawful impediments thereto, is hereby authorized and empowered to solemnize the rites of Matrimony between:

GROOM		AND	BRIDE	
1. Full Name	James Ronald Ransom		9. Full Name	Janice Lorraine Keene
2. Address:	Blackfoot (City) Bingham (County) Idaho (State)		10. Address:	Idaho Falls, (City) Bonneville (County) Idaho (State)
3. Age 23	4. Color or Race W	5. Single X 6. Widowed 7. Divorced	11. Age 19	12. Color or Race W 13. Single X 14. Widowed 15. Divorced
8. Birthplace: City	Salt Lake City State Utah		16. Maiden Name if previously married	
			17. Birthplace: City	Salt Lake City State Utah

And to certify the same to said parties, or either of them under his hand and seal, in his ministerial or official capacity, and thereupon he is required to deliver this copy to the parties so married.

IN TESTIMONY WHEREOF, I have hereunto set my hand and affixed my official seal, at Idaho Falls Bonneville County, Idaho, this 22nd day of October A.D. 1953.

Harry J Moore
Recorder

Deputy

Marriage Certificate

I, Milton A. Romrell, a Bishop, residing at 428 Lomax, in the county of Bonneville in the State of Idaho, do certify that, in accordance with the authority on me conferred by the above license, I did on this 22nd day of Oct., in the year A.D. 1953 at Idaho Falls in the county of Bonneville in the State of Idaho, solemnize the rites of matrimony between James Ronald Ransom of Blackfoot, in the county of Bingham, of the State of Idaho, and Janice Lorraine Keene of Idaho Falls, in the county of Bonneville of the state of Idaho, in the presence of Geraldine DeMott and Helen Romrell.

WITNESS My hand at the county aforesaid, this 22nd day of Oct., A.D. 1953.

In the presence of:

Geral Dinez DeMott
and Helen Romrell

Milton A. Romrell

Date received by County Recorder: NOV 3 1953 Signature: Harry J Moore County Recorder; Recorded Book 12, Page 53; Date Received by State Registrar OCT 6 1954

(Use typewriter and/or black ink)

(This copy for the Bride and Groom)

Form DPH-48027

BOOK 12 PAGE 87

Department of Public Health
Division of Vital Statistics
Boise, Idaho

STATE OF IDAHO

State File No. 8583
County File No. 224884

(Use typewriter and/or black ink)

County of Bonneville

Marriage License

KNOW ALL MEN BY THIS CERTIFICATE: That any regularly ordained minister of the Gospel, authorized by the rites and usages of the church or denomination of Christians, Hebrews, or religious body of which he may be a member, or any Judge or Justice of the Peace, or competent officer to whom this may come, he not knowing of any lawful impediments thereto, is hereby authorized and empowered to solemnize the rites of Matrimony between:

GROOM		AND	BRIDE	
1. Full Name	Delwin Treasure		9. Full Name	Ethlyn Cook
2. Address:	Rigby (City) Bonneville (County) Idaho (State)		10. Address:	Rigby (City) Bonneville (County) Idaho (State)
3. Age 23	4. Color or Race Wh. 5. Single X 6. Widowed 7. Divorced		11. Age 18	12. Color or Race Wh. 13. Single X 14. Widowed 15. Divorced
8. Birthplace: City	Idaho Falls State Idaho		16. Maiden Name if previously married	
			17. Birthplace: City	Rigby State Idaho

And to certify the same to said parties, or either of them under his hand and seal, in his ministerial or official capacity, and thereupon he is required to deliver this copy to the parties so married.

IN TESTIMONY WHEREOF, I have hereunto set my hand and affixed my official seal, at Idaho Falls, Bonneville County, Idaho, this 26th day of October, A.D. 1953.

HARRY MOORE
Recorder

Helen Simmons
Deputy

Marriage Certificate

I, WILLIAM L. KILLPACK, a An Elder of the Church of Jesus Christ of Latter-day Saints, residing at Idaho Falls, in the county of Bonneville in the State of Idaho, do certify that, in accordance with the authority on me conferred by the above license, I did on this 29th day of October, in the year A.D. 1953 at Idaho Falls in the county of Bonneville, in the State of Idaho, solemnize the rites of matrimony between Delwin Jay Treasure of Rigby, in the county of Bonneville, of the State of Idaho, and Ethlyn Cook of Rigby, in the county of Bonneville of the state of Idaho, in the presence of Joe D. Treasure and Dale Richard Cook.

WITNESS My hand at the county aforesaid, this 29th day of October, A.D. 1953.

In the presence of:
Joe D. Treasure
and Dale Richard Cook

William L. Killpack

Officiant should send this copy back to the County Recorder immediately.

Date received by County Recorder NOV 7 1953; Signature Harry Moore County Recorder; Recorded Book 12, Page 87; Date Received by State Registrar OCT 6 1954
Helen Simmons Deputy

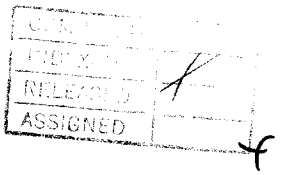
CLASS
FILE X
RELEASED
ASSIGNED

BOOK 12 PAGE 83

Department of Public Health
Division of Vital Statistics
Boise, Idaho

STATE OF IDAHO

State File No. 8584
County File No. 224990

County of Bonneville

Marriage License

KNOW ALL MEN BY THIS CERTIFICATE: That any regularly ordained minister of the Gospel, authorized by the rites and usages of the church or denomination of Christians, Hebrews, or religious body of which he may be a member, or any Judge or Justice of the Peace, or competent officer to whom this may come, he not knowing of any lawful impediments thereto, is hereby authorized and empowered to solemnize the rites of Matrimony between:

GROOM AND BRIDE

1. Full Name Earl R. Ball
2. Address: Rexburg (City) Madison (County) County (State)
3. Age 24 4. Color or Race Wh 5. Single ___ 6. Widowed ___ 7. Divorced X
8. Birthplace: City Woonsocket State South Dakota

9. Full Name Vonda Jean Loveland
10. Address: Fish Haven (City) Bear Lake (County) Idaho (State)
11. Age 18 12. Color or Race Wh 13. Single X 14. Widowed ___ 15. Divorced ___
16. Maiden Name if previously married ___
17. Birthplace: City Fish Haven State Idaho

And to certify the same to said parties, or either of them under his hand and seal, in his ministerial or official capacity, and thereupon he is required to deliver this copy to the parties so married.

IN TESTIMONY WHEREOF, I have hereunto set my hand and affixed my official seal, at Idaho Falls, Bonneville County, Idaho, this 30th day of October, A.D. 1953.

HARRY MOORE
Recorder

Lizzie Hunting
Deputy

Marriage Certificate

I Edward L Powell, a L.D.S Bishop, residing at Rexburg, in the county of Madison in the State of Idaho, do certify that, in accordance with the authority on me conferred by the above license, I did on this -30- day of October, in the year A.D. 1953 at Rexburg in the county of Madison, in the State of Idaho, solemnize the rites of matrimony between Earl R. Ball of Rexburg, in the county of Madison, of the State of Idaho, and Vonda Jean Loveland of Fish Haven, in the county of Bear Lake of the state of Idaho, in the presence of Glen C Cole and Minnie Cole.

WITNESS My hand at the county aforesaid, this ___ day of ___, A.D. 19___.

In the presence of: Glen C. Cole
and Minnie Cole

Bishop Edward L Powell

Date received by County Recorder NOV 2 1953 Signature Harry Moore County Recorder; Recorded Book 12, Page 83; Date Received by State Registrar OCT 6 1954

Helen Lissiana Deputy

(Use typewriter and/or black ink)

Officiant should send this copy back to the County Recorder immediately.

BOOK 12 PAGE 84

Department of Public Health
Division of Vital Statistics
Boise, Idaho

STATE OF IDAHO

State File No. 8585
County File No. 225000

(Use typewriter and/or black ink)

County of Bonneville

Marriage License

KNOW ALL MEN BY THIS CERTIFICATE: That any regularly ordained minister of the Gospel, authorized by the rites and usages of the church or denomination of Christians, Hebrews, or religious body of which he may be a member, or any Judge or Justice of the Peace, or competent officer to whom this may come, he not knowing of any lawful impediments thereto, is hereby authorized and empowered to solemnize the rites of Matrimony between:

GROOM		AND	BRIDE	
1. Full Name	Irving Ernest Kendle		9. Full Name	Corliean Turner
2. Address:	Idaho Falls (City) Bonneville (County) Idaho (State)		10. Address:	Idaho Falls (City) Bonneville (County) Idaho (State)
3. Age 21	4. Color or Race Wh. 5. Single X 6. Widowed 7. Divorced		11. Age 18	12. Color or Race Wh. 13. Single X 14. Widowed 15. Divorced
8. Birthplace: City	Maywood State California		16. Maiden Name if previously married	
			17. Birthplace: City	Fillmore State Utah

And to certify the same to said parties, or either of them under his hand and seal, in his ministerial or official capacity, and thereupon he is required to deliver this copy to the parties so married.

IN TESTIMONY WHEREOF, I have hereunto set my hand and affixed my official seal, at Idaho Falls, Bonneville County, Idaho, this 31st day of October, A.D. 19 53.

HARRY MOORE
Recorder

Mary Madsen
Deputy

Marriage Certificate

I, Russ E. Lee, a Justice of the Peace, residing at Rigby, in the county of Jefferson in the State of Idaho, do certify that, in accordance with the authority on me conferred by the above license, I did on this 31st day of October, in the year A.D. 1953 at Rigby in the county of Jefferson, in the State of Idaho, solemnize the rites of matrimony between Irving Ernest Kendle of Idaho Falls, in the county of Bonneville, of the State of Idaho, and Corliean Turner of Idaho Falls, in the county of Bonneville of the state of Idaho, in the presence of Lance W. Madsen and Loretta Jay Madsen.

WITNESS My hand at the county aforesaid, this 31st day of October, A.D. 1953.

In the presence of:

and Loretta Jay Madsen

Russ E. Lee

Officiant should send this copy back to the County Recorder immediately.

Date received by County Recorder NOV 3 1953 Signature Lance W. Madsen

Mary Moore County Recorder; Recorded Book 12, Page 84; Date Received by State Registrar OCT 6 1954

Deputy Registrar

Department of Public Health
Division of Vital Statistics
Boise, Idaho

STATE OF IDAHO

State File No. 8586
County File No. 22500

(Use typewriter and/or black ink)

County of Bonneville

Marriage License

KNOW ALL MEN BY THIS CERTIFICATE: That any regularly ordained minister of the Gospel, authorized by the rites and usages of the church or denomination of Christians, Hebrews, or religious body of which he may be a member, or any Judge or Justice of the Peace, or competent officer to whom this may come, he not knowing of any lawful impediments thereto, is hereby authorized and empowered to solemnize the rites of Matrimony between:

GROOM		AND	BRIDE	
1. Full Name	Lance Weaver Madsen		9. Full Name	Loretta Joy Simpson
2. Address:	Idaho Falls (City) Bonneville (County) Idaho (State)		10. Address:	Idaho Falls (City) Bonneville (County) Idaho (State)
3. Age	22		11. Age	20
4. Color or Race	Wh.		12. Color or Race	Wh.
5. Single	X		13. Single	X
6. Widowed			14. Widowed	
7. Divorced			15. Divorced	
8. Birthplace: City	Rigby		16. Maiden Name if previously married	
State	Idaho		17. Birthplace: City	Idaho Falls
			State	Idaho

And to certify the same to said parties, or either of them under his hand and seal, in his ministerial or official capacity, and thereupon he is required to deliver this copy to the parties so married.

IN TESTIMONY WHEREOF, I have hereunto set my hand and affixed my official seal, at Idaho Falls, Bonneville County, Idaho, this 31st. day of October, A.D. 19 53.

HARRY MOORE
Recorder
Dorothy Saunders
Deputy

Marriage Certificate

I, Ross E. Lee, a Justice of the Peace, residing at Rigby, in the county of Jefferson in the State of Idaho, do certify that, in accordance with the authority on me conferred by the above license, I did on this 31st day of October, in the year A.D. 1953 at Rigby in the county of Jefferson, in the State of Idaho, solemnize the rites of matrimony between Lance Weaver Madsen of Idaho Falls, in the county of Bonneville, of the State of Idaho, and Loretta Joy Simpson of Idaho Falls in the county of Bonneville of the state of Idaho, in the presence of Irving Ernest Kendle and Carlieen Turner.

WITNESS My hand at the county aforesaid, this 31st day of October, A.D. 1953.

In the presence of:
Carlieen Turner
and Irving Kendle

Ross E. Lee

Date received by County Recorder NOV 3 1953 Signature Harry Moore County Recorder; Recorded Book 12, Page 87; Date Received by State Registrar OCT 6 1954

Officiant should send this copy back to the County Recorder immediately.

BOOK 12 PAGE 89

Department of Public Health
Division of Vital Statistics
Boise, Idaho

STATE OF IDAHO

State File No. 8587
County File No. 225010

(Use typewriter and/or black ink)

County of Bonneville

Marriage License

KNOW ALL MEN BY THIS CERTIFICATE: That any regularly ordained minister of the Gospel, authorized by the rites and usages of the church or denomination of Christians, Hebrews, or religious body of which he may be a member, or any Judge or Justice of the Peace, or competent officer to whom this may come, he not knowing of any lawful impediments thereto, is hereby authorized and empowered to solemnize the rites of Matrimony between:

GROOM		AND	BRIDE	
1. Full Name	Clyde Willis Williams		9. Full Name	Christie Mitchell
2. Address:	Idaho Falls (City) Bonneville (County) Idaho (State)		10. Address:	Idaho Falls (City) Bonneville (County) Idaho (State)
3. Age 35 4. Color or Race Wh. 5. Single X 6. Widowed 7. Divorced			11. Age 20 12. Color or Race Wh. 13. Single 14. Widowed 15. Divorced X	
8. Birthplace: City Rigby State Idaho			16. Maiden Name if previously married Christie Elkington	
			17. Birthplace: City Salt Lake City State Utah	

And to certify the same to said parties, or either of them under his hand and seal, in his ministerial or official capacity, and thereupon he is required to deliver this copy to the parties so married.

IN TESTIMONY WHEREOF, I have hereunto set my hand and affixed my official seal, at Idaho Falls, Bonneville County, Idaho, this 31st. day of October, A.D. 1953.

HARRY MOORE
Recorder
Nancy Moore
Deputy

Marriage Certificate

I, Waldo N. Rist, a Minister residing at Idaho Falls, in the county of Bonneville, in the State of Idaho, do certify that, in accordance with the authority on me conferred by the above license, I did on this 31st day of October, in the year A.D. 1953 at Idaho Falls, in the county of Bonneville, in the State of Idaho, solemnize the rites of matrimony between Clyde Willis Williams of Idaho Falls, in the county of Bonneville, of the State of Idaho, and Christie Mitchell of [illegible], in the county of Bonneville of the state of Idaho, in the presence of Hazel Ames and Faye Ames.

WITNESS My hand at the county aforesaid, this 31st day of October, A.D. 1953.

In the presence of:
Hazel Ames
and Faye Ames

Rev. Waldo N. Rist

Date received by County Recorder NOV 9 1953 Signature Harry Moore County Recorder; Recorded Book 12, Page 89; Date Received by State Registrar OCT 6 1954 Helen Sansom Deputy

Officiant should send this copy back to the County Recorder immediately.

OCT 0 6 2015

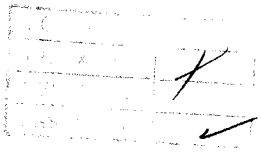

BOOK 12 PAGE 85

Department of Public Health
Division of Vital Statistics
Boise, Idaho

STATE OF IDAHO

State File No. 8588
County File No. 22508

(Use typewriter and/or black ink)

County of Bonneville

Marriage License

KNOW ALL MEN BY THIS CERTIFICATE: That any regularly ordained minister of the Gospel, authorized by the rites and usages of the church or denomination of Christians, Hebrews, or religious body of which he may be a member, or any Judge or Justice of the Peace, or competent officer to whom this may come, he not knowing of any lawful impediments thereto, is hereby authorized and empowered to solemnize the rites of Matrimony between:

GROOM		AND	BRIDE	
1. Full Name	Fred William Keefer		9. Full Name	Erma Avilda Winn
2. Address:	Idaho Falls (City) Bonneville (County) Idaho (State)		10. Address:	Idaho Falls (City) Bonneville (County) Idaho (State)
3. Age	Legal		11. Age	Legal
4. Color or Race	Wh.		12. Color or Race	Wh.
5. Single	X		13. Single	
6. Widowed			14. Widowed	X
7. Divorced			15. Divorced	
8. Birthplace: City	Idaho Falls		16. Maiden Name if previously married	Erma Avilda Mecham
State	Idaho		17. Birthplace: City	Park Valley
			State	Utah

And to certify the same to said parties, or either of them under his hand and seal, in his ministerial or official capacity, and thereupon he is required to deliver this copy to the parties so married.

IN TESTIMONY WHEREOF, I have hereunto set my hand and affixed my official seal, at Idaho Falls, Bonneville County, Idaho, this 1st. day of November, A.D. 1953.

HARRY MOORE
Recorder

Deputy

Marriage Certificate

I, Ira Corey, a Probate Judge, residing at Idaho Falls, in the county of Bonneville in the State of Idaho, do certify that, in accordance with the authority on me conferred by the above license, I did on this 2nd day of October, in the year A.D. 1953 at Idaho Falls in the county of Bonneville, in the State of Idaho, solemnize the rites of matrimony between Fred William Keefer of Idaho Falls, in the county of Bonneville, of the State of Idaho, and Erma Avilda Winn of Idaho Falls, in the county of Bonneville of the state of Idaho, in the presence of _____ and _____.

WITNESS My hand at the county aforesaid, this 2d day of November, A.D. 1953.

In the presence of:

_____

and

_____

Ira Corey.

Date received by County Recorder NOV 9 1953 Signature Harry Moore County Recorder; Recorded Book 12, Page 85; Date Received by State Registrar OCT 6 1954

Deputy

Officiant should send this copy back to the County Recorder immediately.

(Use typewriter and/or black ink)

Officiant should send this copy back to the County Recorder immediately.

Department of Public Health
Division of Vital Statistics
Boise, Idaho

STATE OF IDAHO

State File No. 8589
County File No. 225060

County of Bonneville

Marriage License

KNOW ALL MEN BY THIS CERTIFICATE: That any regularly ordained minister of the Gospel, authorized by the rites and usages of the church or denomination of Christians, Hebrews, or religious body of which he may be a member, or any Judge or Justice of the Peace, or competent officer to whom this may come, he not knowing of any lawful impediments thereto, is hereby authorized and empowered to solemnize the rites of Matrimony between:

GROOM		BRIDE
1. Full Name	Woodrow W. Edmunds	9. Full Name Mary Dugdale
2. Address:	Jackson (City) Teton (County) Wyoming (State)	10. Address: Jackson (City) Teton (County) Wyoming (State)
3. Age	38	11. Age 20
4. Color or Race	Wh.	12. Color or Race Wh.
5. Single	X	13. Single X
6. Widowed		14. Widowed
7. Divorced		15. Divorced
8. Birthplace: City	Wicks	16. Maiden Name if previously married
State	Arkansas	17. Birthplace: City Kamas
		State Utah

And to certify the same to said parties, or either of them under his hand and seal, in his ministerial or official capacity, and thereupon he is required to deliver this copy to the parties so married.

IN TESTIMONY WHEREOF, I have hereunto set my hand and affixed my official seal, at Idaho Falls, Bonneville County, Idaho, this 3rd day of November, A.D. 1953.

HARRY MOORE
Recorder

Helen Simmons
Deputy

Marriage Certificate

I, Ira Corey, a Probate Judge, residing at Idaho Falls, in the county of Bonneville in the State of Idaho, do certify that, in accordance with the authority on me conferred by the above license, I did on this 3rd day of November, in the year A.D. 1953 at Idaho Falls in the county of Bonneville, in the State of Idaho, solemnize the rites of matrimony between Woodrow W. Edmunds of Jackson, in the county of Teton, of the State of Wyoming, and Mary Dugdale of Jackson, in the county of Teton of the state of Wyoming, in the presence of and .

WITNESS My hand at the county aforesaid, this 3rd day of November, A.D. 1953.

In the presence of:

and

Ira Corey

Date received by County Recorder NOV 3 1953 Signature Harry Moore County Recorder; Recorded Book 12, Page 85; Date Received by State Registrar OCT 6 1954

Helen Simmons Deputy

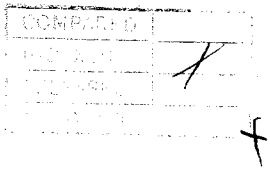
COMPARED

Department of Public Health
Division of Vital Statistics
Boise, Idaho

STATE OF IDAHO

State File No. 8590
County File No. 225009

County of Bonneville

Marriage License

KNOW ALL MEN BY THIS CERTIFICATE: That any regularly ordained minister of the Gospel, authorized by the rites and usages of the church or denomination of Christians, Hebrews, or religious body of which he may be a member, or any Judge or Justice of the Peace, or competent officer to whom this may come, he not knowing of any lawful impediments thereto, is hereby authorized and empowered to solemnize the rites of Matrimony between:

GROOM AND BRIDE

1. Full Name Dale Arland Clayton
2. Address: Ucon (City) Bonneville (County) Idaho (State)
3. Age 19 4. Color or Race Wh. 5. Single X 6. Widowed ___ 7. Divorced ___
8. Birthplace: City Idaho Falls State Idaho

9. Full Name Beverly Winther
10. Address: Iona (City) Bonneville (County) Idaho (State)
11. Age 18 12. Color or Race Wh. 13. Single X 14. Widowed ___ 15. Divorced ___
16. Maiden Name if previously married ___
17. Birthplace: City Idaho Falls State Idaho

And to certify the same to said parties, or either of them under his hand and seal, in his ministerial or official capacity, and thereupon he is required to deliver this copy to the parties so married.

IN TESTIMONY WHEREOF, I have hereunto set my hand and affixed my official seal, at Idaho Falls, Bonneville County, Idaho, this 31 day of October, A.D. 1953.

HARRY MOORE
Recorder

Dorothy Cowdam
Deputy

Marriage Certificate

I, FRANCIS M. DAVIS, a An Elder of the Church of Jesus Christ of Latter-day Saints, residing at Shelley, in the county of Bingham in the State of Idaho, do certify that, in accordance with the authority on me conferred by the above license, I did on this 4th day of November, in the year A.D. 1953 at Idaho Falls in the county of Bonneville, in the State of Idaho, solemnize the rites of matrimony between Dale Arland Clayton of Ucon, in the county of Bonneville, of the State of Idaho, and Beverly Winther of Iona, in the county of Bonneville of the state of Idaho, in the presence of Paul Verdean Kunze and Wilford H. Clayton.

WITNESS My hand at the county aforesaid, this 4th day of November, A.D. 1953.

In the presence of:
Paul Verdean Kunze
and Wilford H. Clayton

Francis M. Davis

Date received by County Recorder NOV 7 1953; Signature Harry Moore County Recorder; Recorded Book 12, Page 87; Date Received by State Registrar OCT 6 1954

Helen Simmons, Deputy

(Use typewriter and/or black ink)

Officiant should send this copy back to the County Recorder immediately.

RELEASED
ASSIGNED

BOOK 12 PAGE 86

Department of Public Health
Division of Vital Statistics
Boise, Idaho

STATE OF IDAHO

State File No. 8591
County File No. 225102

(Use typewriter and/or black ink)

County of Bonneville

Marriage License

KNOW ALL MEN BY THIS CERTIFICATE: That any regularly ordained minister of the Gospel, authorized by the rites and usages of the church or denomination of Christians, Hebrews, or religious body of which he may be a member, or any Judge or Justice of the Peace, or competent officer to whom this may come, he not knowing of any lawful impediments thereto, is hereby authorized and empowered to solemnize the rites of Matrimony between:

GROOM		BRIDE
1. Full Name	Willard Lancaster	9. Full Name: Amy Althara Phillips
2. Address:	Afton (City) Lincoln (County) Wyoming (State)	10. Address: Idaho Falls (City) Bonneville (County) Idaho (State)
3. Age	72	11. Age: 68
4. Color or Race	Wh	12. Color or Race: Wh
5. Single		13. Single:
6. Widowed	X	14. Widowed: X
7. Divorced		15. Divorced:
8. Birthplace: City / State	Sandy / Utah	16. Maiden Name if previously married: Amy Althara Turner
		17. Birthplace: City / State: Lago / Idaho

And to certify the same to said parties, or either of them under his hand and seal, in his ministerial or official capacity, and thereupon he is required to deliver this copy to the parties so married.

IN TESTIMONY WHEREOF, I have hereunto set my hand and affixed my official seal, at Idaho Falls, Bonneville County, Idaho, this 5th day of November, A.D. 19 53.

HARRY MOORE
Recorder

Deputy

Marriage Certificate

I, Ira Corey, a Probate Judge, residing at Idaho Falls, in the county of Bonneville in the State of Idaho do certify that, in accordance with the authority on me conferred by the above license, I did on this 5th day of November, in the year A.D. 19 53 at Idaho Falls in the county of Bonneville, in the State of Idaho, solemnize the rites of matrimony between Willard Lancaster of Afton, in the county of Lincoln of the State of Wyoming, and Amy Althara Phillips of Idaho Falls, in the county of Bonneville of the state of Idaho, in the presence of and

WITNESS My hand at the county aforesaid, this 5th day of November, A.D. 19 53.

In the presence of:

and

Ira Corey

Officiant should send this copy back to the County Recorder immediately.

Date received by County Recorder NOV 5 1953 Signature [signature] County Recorder; Recorded Book 12, Page 86; Date Received by State Registrar OCT 6 1954

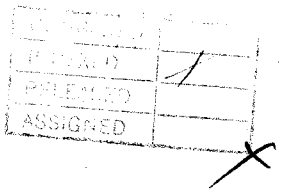
RECEIVED
FILED
PREPARED
ASSIGNED

BOOK 12 PAGE 94

Department of Public Health
Division of Vital Statistics
Boise, Idaho

STATE OF IDAHO

State File No. 8592
County File No. 225117

(Use typewriter and/or black ink)

County of Bonneville

Marriage License

KNOW ALL MEN BY THIS CERTIFICATE: That any regularly ordained minister of the Gospel, authorized by the rites and usages of the church or denomination of Christians, Hebrews, or religious body of which he may be a member, or any Judge or Justice of the Peace, or competent officer to whom this may come, he not knowing of any lawful impediments thereto, is hereby authorized and empowered to solemnize the rites of Matrimony between:

GROOM		BRIDE
1. Full Name	Hal LaMar Monson	9. Full Name Bonnie Rae Sievers
2. Address:	Shelley (City) Bingham (County) Idaho (State)	10. Address: Ucon (City) Bonneville (County) Idaho (State)
3. Age 21	4. Color or Race Wh. 5. Single X 6. Widowed 7. Divorced	11. Age 19 12. Color or Race Wh. 13. Single X 14. Widowed 15. Divorced
8. Birthplace: City	Ammon State Idaho	16. Maiden Name if previously married
		17. Birthplace: City Ucon State Idaho

And to certify the same to said parties, or either of them under his hand and seal, in his ministerial or official capacity, and thereupon he is required to deliver this copy to the parties so married.

IN TESTIMONY WHEREOF, I have hereunto set my hand and affixed my official seal, at Idaho Falls, Bonneville County, Idaho, this 5th day of November, A.D. 1953.

HARRY MOORE
Recorder

Deputy

Marriage Certificate

I, FRANCIS M. DAVIS, a [illegible] Elder of the Church of Jesus Christ of Latter-day Saints, residing at Shelley, in the county of Bingham in the State of Idaho, do certify that, in accordance with the authority on me conferred by the above license, I did on this 6th day of November, in the year A.D. 1953 at Idaho Falls in the county of Bonneville, in the State of Idaho, solemnize the rites of matrimony between Hal LaMar Monson of Shelley, in the county of Bingham, of the State of Idaho, and Bonnie Rae Sievers of Ucon, in the county of Bonneville, of the state of Idaho, in the presence of Virgil LaMar Monson and Walter Christensen.

WITNESS My hand at the county aforesaid, this 6th day of November, A.D. 1953.

In the presence of:
Virgil LaMar Monson
and
Walter Christensen

Francis M. Davis

Date received by County Recorder NOV 14 1953; Signature Harry Moore County Recorder; Recorded Book 12, Page 94; Date Received by State Registrar OCT 6 1954

Helen Seymour Deputy

Officiant should send this copy back to the County Recorder immediately.

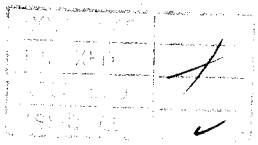

BOOK 12 PAGE 91

Department of Public Health
Division of Vital Statistics
Boise, Idaho

STATE OF IDAHO

State File No. 8593
County File No. 225119

(Use typewriter and/or black ink)

County of Bonneville

Marriage License

KNOW ALL MEN BY THIS CERTIFICATE: That any regularly ordained minister of the Gospel, authorized by the rites and usages of the church or denomination of Christians, Hebrews, or religious body of which he may be a member, or any Judge or Justice of the Peace, or competent officer to whom this may come, he not knowing of any lawful impediments thereto, is hereby authorized and empowered to solemnize the rites of Matrimony between:

GROOM		AND	BRIDE	
1. Full Name	Hoyt Sylvester Wimer		9. Full Name	Patricia Jeneal Ball
2. Address:	Idaho Falls (City) Bonneville (County) Idaho (State)		10. Address:	Idaho Falls (City) Bonneville (County) Idaho (State)
3. Age 24	4. Color or Race Wh. 5. Single X 6. Widowed 7. Divorced		11. Age 20	12. Color or Race Wh. 13. Single X 14. Widowed 15. Divorced
8. Birthplace: City	Idaho Falls State Idaho		16. Maiden Name if previously married	
			17. Birthplace: City	Idaho Falls State Idaho

And to certify the same to said parties, or either of them under his hand and seal, in his ministerial or official capacity, and thereupon he is required to deliver this copy to the parties so married.

IN TESTIMONY WHEREOF, I have hereunto set my hand and affixed my official seal, at Idaho Falls, Bonneville County, Idaho, this 6th day of November, A.D. 19 53.

HARRY MOORE
Recorder
Dorothy Cowden
Deputy

Marriage Certificate

I, Charles H. Washburn, a Minister of the Gospel (Presbyterian), residing at Idaho Falls, in the county of Bonneville in the State of Idaho, do certify that, in accordance with the authority on me conferred by the above license, I did on this sixth day of November, in the year A.D. 19 53 at Idaho Falls in the county of Bonneville, in the State of Idaho, solemnize the rites of matrimony between Hoyt S. Wimer of Idaho Falls, in the county of Bonneville, of the State of Idaho, and Patricia Jeneal Ball of Idaho Falls, in the county of Bonneville of the state of Idaho, in the presence of Merle L. Smith and Mary D. Smith.

WITNESS My hand at the county aforesaid, this sixth day of November, A.D. 19 53.

In the presence of:
Merle L. Smith
and
Mary D. Smith

Charles H. Washburn

Officiant should send this copy back to the County Recorder immediately.

Date received by County Recorder NOV 10 1953 Signature Harry Moore County Recorder; Recorded Book 12 Page 91; Date Received by State Registrar OCT 6 1954

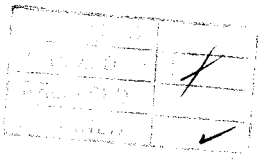

(Use typewriter and/or black ink)

Officiant should send this copy back to the County Recorder immediately.

Department of Public Health
Division of Vital Statistics
Boise, Idaho

STATE OF IDAHO

State File No. 8594
County File No. 225080

County of Bonneville

Marriage License

KNOW ALL MEN BY THIS CERTIFICATE: That any regularly ordained minister of the Gospel, authorized by the rites and usages of the church or denomination of Christians, Hebrews, or religious body of which he may be a member, or any Judge or Justice of the Peace, or competent officer to whom this may come, he not knowing of any lawful impediments thereto, is hereby authorized and empowered to solemnize the rites of Matrimony between:

GROOM			AND	BRIDE		
1. Full Name	Robert Lewis Warren			9. Full Name	Rea Melvina Madsen	
2. Address:	Firth (City)	Bingham (County)	Idaho (State)	10. Address:	Shelley (City)	Bingham (County)	Idaho (State)
3. Age 27	4. Color or Race Wh	5. Single X	6. Widowed ___ 7. Divorced ___	11. Age Legal	12. Color or Race Wh	13. Single X	14. Widowed ___ 15. Divorced ___
8. Birthplace: City	Winnfield	State Kansas		16. Maiden Name if previously married			
				17. Birthplace: City	Shelley	State Idaho	

And to certify the same to said parties, or either of them under his hand and seal, in his ministerial or official capacity, and thereupon he is required to deliver this copy to the parties so married.

IN TESTIMONY WHEREOF, I have hereunto set my hand and affixed my official seal, at Idaho Falls, Bonneville County, Idaho, this 4th day of November, A.D. 19 53.

HARRY MOORE
Recorder

Helen Simmons
Deputy

Marriage Certificate

I, FRANCIS M. DAVIS, a An Elder of the Church of Jesus Christ of Latter-day Saints, residing at Shelley, in the county of Bingham in the State of Idaho, do certify that, in accordance with the authority on me conferred by the above license, I did on this 6th day of November, in the year A.D. 19 53 at Idaho Falls in the county of Bonneville, in the State of Idaho, solemnize the rites of matrimony between Robert Lewis Warren of Firth, in the county of Bingham, of the State of Idaho, and Rea Melvina Madsen of Shelley, in the county of Bingham of the state of Idaho, in the presence of John W. Telford and Kim O. Johnson.

WITNESS My hand at the county aforesaid, this 6th day of November, A.D. 19 53.

In the presence of
John W. Telford
and
Kim O. Johnson

Francis M. Davis

Date received by County Recorder NOV 7 1953; Signature Harry Moore County Recorder; Recorded Book 12, Page 88; Date Received by State Registrar OCT 6 1954

Helen Simmons Deputy

PROJECT
RELEASED
ASSIGNED

Department of Public Health
Division of Vital Statistics
Boise, Idaho

STATE OF IDAHO

State File No. 8595
County File No. 224919

(Use typewriter and/or black ink)

County of Bonneville

Marriage License

KNOW ALL MEN BY THIS CERTIFICATE: That any regularly ordained minister of the Gospel, authorized by the rites and usages of the church or denomination of Christians, Hebrews, or religious body of which he may be a member, or any Judge or Justice of the Peace, or competent officer to whom this may come, he not knowing of any lawful impediments thereto, is hereby authorized and empowered to solemnize the rites of Matrimony between:

GROOM		BRIDE
1. Full Name	Robert Morgan Rogers	9. Full Name Patricia Ann Adams
2. Address:	Lewiston (City) Nez Perce (County) Idaho (State)	10. Address: Pocatello (City) Bannock (County) Idaho (State)
3. Age	18	11. Age 18
4. Color or Race	Wh.	12. Color or Race Wh.
5. Single	X	13. Single X
6. Widowed		14. Widowed
7. Divorced		15. Divorced
8. Birthplace: City	Lewiston	16. Maiden Name if previously married
State	Idaho	17. Birthplace: City Boise
		State Idaho

And to certify the same to said parties, or either of them under his hand and seal, in his ministerial or official capacity, and thereupon he is required to deliver this copy to the parties so married.

IN TESTIMONY WHEREOF, I have hereunto set my hand and affixed my official seal, at Idaho Falls, Bonneville County, Idaho, this 27th day of October, A.D. 19 53.

HARRY MOORE
Recorder

Deputy

Marriage Certificate

I, Jasper C. Havens, a Minister, residing at Pocatello, in the county of Bannock in the State of Idaho, do certify that, in accordance with the authority on me conferred by the above license, I did on this 7th day of November, in the year A.D. 19 53 at Pocatello in the county of Bannock, in the State of Idaho, solemnize the rites of matrimony between Robert Morgan Rogers of Lewiston, in the county of Nez Perce, of the State of Idaho, and Patricia Ann Adams of Pocatello, in the county of Bannock of the state of Idaho, in the presence of Diane De Gregory and Fred Kvarfordt Jr.

WITNESS My hand at the county aforesaid, this 7th day of November, A.D. 19 53.

In the presence of:
Diane De Gregory
and Fred Kvarfordt Jr.

Jasper C. Havens

Date received by County Recorder NOV 14 1953; Signature Harry Moore County Recorder; Recorded Book 12, Page 93; Date Received by State Registrar OCT 6 1954

Officiant should send this copy back to the County Recorder immediately.

RECORDED
297102

1958 NOV 3 PM 4:56

CLERK, AUDITOR & RECORDER
BANNOCK COUNTY, IDAHO

RECORDED FOR BANNOCK COUNTY
STATE OF IDAHO

COUNTY

DEPUTY

FEE $

AT REQUEST OF

BOOK 12 PAGE 90

Department of Public Health
Division of Vital Statistics
Boise, Idaho

STATE OF IDAHO

State File No. 8596
County File No. 22563

(Use typewriter and/or black ink)

County of Bonneville

Marriage License

KNOW ALL MEN BY THIS CERTIFICATE: That any regularly ordained minister of the Gospel, authorized by the rites and usages of the church or denomination of Christians, Hebrews, or religious body of which he may be a member, or any Judge or Justice of the Peace, or competent officer to whom this may come, he not knowing of any lawful impediments thereto, is hereby authorized and empowered to solemnize the rites of Matrimony between:

GROOM		BRIDE
1. Full Name	John G. Hale	9. Full Name Patricia Ann Greenhalgh
2. Address:	Idaho Falls (City) Bonneville (County) Idaho (State)	10. Address: Idaho Falls (City) Bonneville (County) Idaho (State)
3. Age	17	11. Age 16
4. Color or Race	Wh.	12. Color or Race Wh.
5. Single	X	13. Single X
6. Widowed		14. Widowed
7. Divorced		15. Divorced
8. Birthplace: City	Ontario	16. Maiden Name if previously married
State	Oregon	17. Birthplace: City Idaho Falls State Idaho

And to certify the same to said parties, or either of them under his hand and seal, in his ministerial or official capacity, and thereupon he is required to deliver this copy to the parties so married.

IN TESTIMONY WHEREOF, I have hereunto set my hand and affixed my official seal,

at Idaho Falls, Bonneville County, Idaho,
this 7th day of November, A.D. 1953.

HARRY MOORE
Recorder
Helen Swanson
Deputy

Marriage Certificate

I, Ira Corey, a Probate Judge,
residing at Idaho Falls, in the county of Bonneville in the State of Idaho, do certify that, in accordance with the authority on me conferred by the above license, I did on this 7th day of November, in the year A.D. 1953 at Idaho Falls in the county of Bonneville, in the State of Idaho, solemnize the rites of matrimony between John G. Hale of Idaho Falls, in the county of Bonneville, of the State of Idaho, and Patricia Ann Greenhalgh of Idaho Falls, in the county of Bonneville of the state of Idaho, in the presence of Frank Kirkbride and Mary Swanson.

WITNESS My hand at the county aforesaid, this 7th day of November, A.D. 1953.

In the presence of:
Frank Kirkbride
and Mary Swanson

Ira Corey

Date received by County Recorder NOV 9 1953 Signature Harry Moore County Recorder; Recorded Book 12, Page 90; Date Received by State Registrar OCT 6 1954

Helen Swanson Deputy

Officiant should send this copy back to the County Recorder immediately.

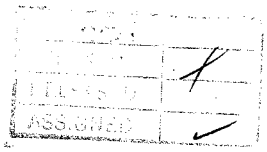

BOOK 12 PAGE 92

Department of Public Health
Division of Vital Statistics
Boise, Idaho

STATE OF IDAHO

State File No. 8597
County File No. 225162

(Use typewriter and/or black ink)

County of Bonneville

Marriage License

KNOW ALL MEN BY THIS CERTIFICATE: That any regularly ordained minister of the Gospel, authorized by the rites and usages of the church or denomination of Christians, Hebrews, or religious body of which he may be a member, or any Judge or Justice of the Peace, or competent officer to whom this may come, he not knowing of any lawful impediments thereto, is hereby authorized and empowered to solemnize the rites of Matrimony between:

GROOM		BRIDE
1. Full Name	Donald Jack Larsen	9. Full Name Frankie L. Slack
2. Address: City	Bozeman	10. Address: City Bozeman
County	Gallatin	County Gallatin
State	Montana	State Montana
3. Age	Legal	11. Age Legal
4. Color or Race	Wha	12. Color or Race Wha
5. Single		13. Single
6. Widowed		14. Widowed
7. Divorced	X	15. Divorced X
8. Birthplace: City	Flint	16. Maiden Name if previously married Tillman
State	Michigan	17. Birthplace: City Jerome State Idaho

And to certify the same to said parties, or either of them under his hand and seal, in his ministerial or official capacity, and thereupon he is required to deliver this copy to the parties so married.

IN TESTIMONY WHEREOF, I have hereunto set my hand and affixed my official seal, at Idaho Falls, Bonneville County, Idaho, this 7th day of November, A.D. 19 53.

HARRY MOORE
Recorder
Dorothy Cowham
Deputy

Marriage Certificate

I, Charles H. Washburn, a Minister of the Gospel (Presbyterian), residing at Idaho Falls, in the county of Bonneville in the State of Idaho, do certify that, in accordance with the authority on me conferred by the above license, I did on this seventh day of November, in the year A.D. 19 53 at Idaho Falls in the county of Bonneville, in the State of Idaho, solemnize the rites of matrimony between Donald J. Larson of Bozeman, in the county of Gallatin, of the State of Montana, and Frankie L. Slack of Bozeman, in the county of Gallatin of the state of Montana, in the presence of C. E. Anderson and Margaret E. Anderson

WITNESS My hand at the county aforesaid, this seventh day of November, A.D. 19 53.

In the presence of:
C. E. Anderson
and Margaret E. Anderson

Charles H. Washburn

Date received by County Recorder NOV 10 1953 Signature Harry Moore County Recorder; Recorded Book 12, Page 92; Date Received by State Registrar OCT 6 1954

Helen Simmons Deputy

Officiant should send this copy back to the County Recorder immediately.

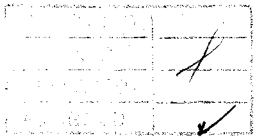

Department of Public Health
Division of Vital Statistics
Boise, Idaho

STATE OF IDAHO

State File No. 8598
County File No. 22515A

(Use typewriter and/or black ink)

County of Bonneville

Marriage License

KNOW ALL MEN BY THIS CERTIFICATE: That any regularly ordained minister of the Gospel, authorized by the rites and usages of the church or denomination of Christians, Hebrews, or religious body of which he may be a member, or any Judge or Justice of the Peace, or competent officer to whom this may come, he not knowing of any lawful impediments thereto, is hereby authorized and empowered to solemnize the rites of Matrimony between:

GROOM		AND	BRIDE	
1. Full Name	Clifton W. Barnes		9. Full Name	Patty Vilate Hodges
2. Address:	Idaho Falls (City) Bonneville (County) Idaho (State)		10. Address:	Idaho Falls (City) Bonneville (County) Idaho (State)
3. Age 29	4. Color or Race Wh	5. Single X 6. Widowed 7. Divorced	11. Age 19	12. Color or Race Wh 13. Single X 14. Widowed 15. Divorced
8. Birthplace: City	Lewisville State Idaho		16. Maiden Name if previously married	
			17. Birthplace: City	Lewiston State Utah

And to certify the same to said parties, or either of them under his hand and seal, in his ministerial or official capacity, and thereupon he is required to deliver this copy to the parties so married.

IN TESTIMONY WHEREOF, I have hereunto set my hand and affixed my official seal, at Idaho Falls, Bonneville County, Idaho, this 7th day of November, A.D. 19 53.

HARRY MOORE
Recorder
Dorothy Cawkwell
Deputy

Marriage Certificate

I, Lloyd S. Hill, a Bishop of the L.D.S. Church, residing at Idaho Falls, in the county of Bonneville in the State of Idaho, do certify that, in accordance with the authority on me conferred by the above license, I did on this Seventh day of November in the year A.D. 1953 at Idaho Falls in the county of Bonneville, in the State of Idaho, solemnize the rites of matrimony between Clifton W. Barnes of Idaho Falls, in the county of Bonneville, of the State of Idaho, and Patty Vilate Hodges of Idaho Falls, in the county of Bonneville of the state of Idaho, in the presence of and .

WITNESS My hand at the county aforesaid, this Seventh day of November, A.D. 1953.

In the presence of: Jean Taylor
and Reese Walters

Lloyd S. Hill
Bishop

Date received by County Recorder NOV 9 1953 Signature Harry Moore County Recorder; Recorded Book 42, Page 89, Date Received by State Registrar OCT 6 1954

Helen Sessions Deputy

Officiant should send this copy back to the County Recorder immediately.

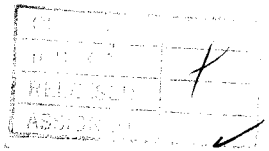

Department of Public Health
Division of Vital Statistics
Boise, Idaho

STATE OF IDAHO

State File No. 8599
County File No. 225133

(Use typewriter and/or black ink)

County of Bonneville

Marriage License

KNOW ALL MEN BY THIS CERTIFICATE: That any regularly ordained minister of the Gospel, authorized by the rites and usages of the church or denomination of Christians, Hebrews, or religious body of which he may be a member, or any Judge or Justice of the Peace, or competent officer to whom this may come, he not knowing of any lawful impediments thereto, is hereby authorized and empowered to solemnize the rites of Matrimony between:

GROOM		BRIDE
1. Full Name	Chris E. Nielsen	9. Full Name Lou Jean Oswald
2. Address:	Idaho Falls (City) Bonneville (County) Idaho (State)	10. Address: Idaho Falls (City) Bonneville (County) Idaho (State)
3. Age	23	11. Age 25
4. Color or Race	Wh.	12. Color or Race Wh.
5. Single	X	13. Single X
6. Widowed		14. Widowed
7. Divorced		15. Divorced
8. Birthplace: City	Salmon	16. Maiden Name if previously married
State	Idaho	17. Birthplace: City Idaho Falls State Idaho

AND

And to certify the same to said parties, or either of them under his hand and seal, in his ministerial or official capacity, and thereupon he is required to deliver this copy to the parties so married.

IN TESTIMONY WHEREOF, I have hereunto set my hand and affixed my official seal, at Idaho Falls, Bonneville County, Idaho, this 6th day of November, A.D. 19 53.

HARRY MOORE
Recorder

Helen Lessens
Deputy

Marriage Certificate

I, R. W. Adams, a Justice of the Peace, residing at Boise, in the county of Ada in the State of Idaho, do certify that, in accordance with the authority on me conferred by the above license, I did on this 8th day of November, in the year A.D. 19 53 at Boise in the county of Ada, in the State of Idaho, solemnize the rites of matrimony between Chris E. Nielsen of Idaho Falls, in the county of Bonneville, of the State of Idaho, and Lou Jean Oswald of Idaho Falls, in the county of Bonneville of the state of Idaho, in the presence of Roy Eugene Devine and A. Faye Devine.

WITNESS My hand at the county aforesaid, this 8th day of November, A.D. 1953.

In the presence of:
Roy Eugene Devine
and A. Faye Devine

R. W. Adams

Officiant should send this copy back to the County Recorder immediately.

Date received by County Recorder NOV 18 1953; Signature Harry Moore County Recorder; Recorded Book 43, Page 400; Date Received by State Registrar OCT 6 1954

Helen Lessens Deputy

(Use typewriter and/or black ink)

Officiant should send this copy back to the County Recorder immediately.

Department of Public Health
Division of Vital Statistics
Boise, Idaho

STATE OF IDAHO

State File No. 8600
County File No. 225155

County of Bonneville

Marriage License

KNOW ALL MEN BY THIS CERTIFICATE: That any regularly ordained minister of the Gospel, authorized by the rites and usages of the church or denomination of Christians, Hebrews, or religious body of which he may be a member, or any Judge or Justice of the Peace, or competent officer to whom this may come, he not knowing of any lawful impediments thereto, is hereby authorized and empowered to solemnize the rites of Matrimony between:

GROOM		BRIDE
1. Full Name	John Vanden Brown	9. Full Name Constance M. Brown
2. Address:	Idaho Falls (City) Bonneville (County) Idaho (State)	10. Address: Idaho Falls (City) Bonneville (County) Idaho (State)
3. Age	22	11. Age 18
4. Color or Race	Wh.	12. Color or Race Wh.
5. Single	X	13. Single
6. Widowed		14. Widowed X
7. Divorced		15. Divorced
8. Birthplace: City	Idaho Falls State Idaho	16. Maiden Name if previously married Constance M. DePue
		17. Birthplace: City Custer State South Dakota

And to certify the same to said parties, or either of them under his hand and seal, in his ministerial or official capacity, and thereupon he is required to deliver this copy to the parties so married.

IN TESTIMONY WHEREOF, I have hereunto set my hand and affixed my official seal, at Idaho Falls, Bonneville County, Idaho, this 7th day of November, A.D. 1953.

HARRY MOORE
Recorder
Helen Summers
Deputy

Marriage Certificate

I, Major Clarence Ford, a Salvation Army Officer, residing at 521 N Capital, in the county of Bonneville in the State of Idaho, do certify that, in accordance with the authority on me conferred by the above license, I did on this 8 day of Nov-, in the year A.D. 1953 at Idaho Falls, Ida. in the county of Bonneville, in the State of Idaho, solemnize the rites of matrimony between John Vanden Brown of Idaho Falls, in the county of Bonneville of the State of Idaho, and Bustance M. Brown of Idaho Falls, in the county of Bonneville of the state of Idaho, in the presence of Mrs Geneva Summers and John F Brown.

WITNESS My hand at the county aforesaid, this 8 Th day of Novenber, A.D. 1953.

In the presence of
John F. Brown
and
Mrs. Geneva Summers

Major Clarence Ford, Salvation Army

Date received by County Recorder NOV 10 1953 Signature Harry Moore County Recorder; Recorded Book 42, Page 9; Date Received by State Registrar OCT 6 1954

Helen Summers Deputy

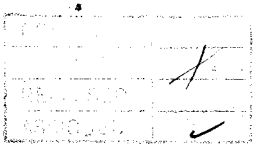

BOOK 12 PAGE 93

Department of Public Health
Division of Vital Statistics
Boise, Idaho

STATE OF IDAHO

State File No. 8601
County File No. 225228

(Use typewriter and/or black ink)

County of Bonneville

Marriage License

KNOW ALL MEN BY THIS CERTIFICATE: That any regularly ordained minister of the Gospel, authorized by the rites and usages of the church or denomination of Christians, Hebrews, or religious body of which he may be a member, or any Judge or Justice of the Peace, or competent officer to whom this may come, he not knowing of any lawful impediments thereto, is hereby authorized and empowered to solemnize the rites of Matrimony between:

GROOM		AND	BRIDE	
1. Full Name	Albert Eugene Kennedy		9. Full Name	Ruth Ruscitti
2. Address: Legal	Grafton (City) Grafton (County) North Dakota (State)		10. Address: Legal	Alliance (City) Box Butte (County) Nebraska (State)
3. Age	4. Color or Race Wht.	5. Single	11. Age	12. Color or Race Wht. 13. Single
	6. Widowed	7. Divorced X		14. Widowed 15. Divorced X
8. Birthplace: City	Grafton State North Dakota		16. Maiden Name if previously married	Haller
			17. Birthplace: City	Beardsley State Kansas

And to certify the same to said parties, or either of them under his hand and seal, in his ministerial or official capacity, and thereupon he is required to deliver this copy to the parties so married.

IN TESTIMONY WHEREOF, I have hereunto set my hand and affixed my official seal, at Idaho Falls, Bonneville County, Idaho, this 10th day of November, A.D. 19 53.

HARRY MOORE
Recorder
Dorothy Cowhan
Deputy

Marriage Certificate

I, Eugene L. Bush, a Justice of the Peace, residing at Idaho Falls, in the county of Bonneville in the State of Idaho, do certify that, in accordance with the authority on me conferred by the above license, I did on this 10th day of November, in the year A.D. 1953 at Idaho Falls in the county of Bonneville, in the State of Idaho, solemnize the rites of matrimony between Albert Eugene Kennedy of [redacted] Grafton in the county of Grafton, of the State of North Dakota, and Ruth Ruscitti of Alliance, in the county of Box Butte, of the state of Nebraska, in the presence of Pat Reeves and Dr. D. V. Blackstead

WITNESS My hand at the county aforesaid, this 10th day of November, A.D. 1953.

In the presence of:
Dr. D.V. Blackstead
and Patricia Reeves

Eugene L. Bush

Date received by County Recorder NOV 12 1953 Signature Harry Moore County Recorder; Recorded Book 12, Page 93; Date Received by State Registrar OCT 6 1954 Helen Swanson Deputy

Officiant should send this copy back to the County Recorder immediately.

COMPARED
I. D. NO.
RELEASED
ASSIGNED

BOOK 12 PAGE 95

Department of Public Health
Division of Vital Statistics
Boise, Idaho

STATE OF IDAHO

State File No. 8602
County File No. 225188

(Use typewriter and/or black ink)

County of Bonneville

Marriage License

KNOW ALL MEN BY THIS CERTIFICATE: That any regularly ordained minister of the Gospel, authorized by the rites and usages of the church or denomination of Christians, Hebrews, or religious body of which he may be a member, or any Judge or Justice of the Peace, or competent officer to whom this may come, he not knowing of any lawful impediments thereto, is hereby authorized and empowered to solemnize the rites of Matrimony between:

GROOM		AND	BRIDE	
1. Full Name	Larry Nielson Smith		9. Full Name	Donna Rozelia Gormley
2. Address:	Cowley (City) Big-Horn (County) Wyoming (State)		10. Address:	Greybull (City) Big-Horn (County) Wyoming (State)
3. Age	20		11. Age	17
4. Color or Race	Wh.		12. Color or Race	Wh.
5. Single	X		13. Single	X
6. Widowed			14. Widowed	
7. Divorced			15. Divorced	
8. Birthplace: City	Cowley State Wyoming		16. Maiden Name if previously married	
			17. Birthplace: City	Emblem State Wyoming

And to certify the same to said parties, or either of them under his hand and seal, in his ministerial or official capacity, and thereupon he is required to deliver this copy to the parties so married.

IN TESTIMONY WHEREOF, I have hereunto set my hand and affixed my official seal, at Idaho Falls, Bonneville County, Idaho, this 9th. day of November, A.D. 19 53.

HARRY MOORE
Recorder

Deputy

Marriage Certificate

I, WILLIAM L. KILLPACK, a an Elder of the Church of Jesus Christ of Latter-day Saints, residing at Idaho Falls, in the county of Bonneville in the State of Idaho, do certify that, in accordance with the authority on me conferred by the above license, I did on this 10th day of November, in the year A.D. 19 53 at Idaho Falls in the county of Bonneville, in the State of Idaho, solemnize the rites of matrimony between Larry Nielson Smith of Cowley, in the county of Big Horn, of the State of Wyoming, and Donna Rozelia Gormley of Greybull, in the county of Big Horn of the state of Wyoming, in the presence of Metz N. Smith and P. M. Richardson.

WITNESS My hand at the county aforesaid, this 10th day of November, A.D. 19 53.

In the presence of:
Metz N. Smith
and P. M. Richardson

William L. Killpack

Officiant should send this copy back to the County Recorder immediately.

Date received by County Recorder NOV 14 1953; Signature Harry Moore County Recorder; Recorded Book 12, Page 95; Date Received by State Registrar OCT 6 1954

Helen Swanson Deputy

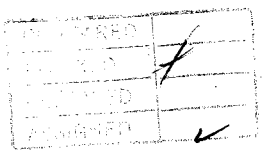

Department of Public Health
Division of Vital Statistics
Boise, Idaho

STATE OF IDAHO

State File No. 8603
County File No 225190

County of Bonneville

Marriage License

KNOW ALL MEN BY THIS CERTIFICATE: That any regularly ordained minister of the Gospel, authorized by the rites and usages of the church or denomination of Christians, Hebrews, or religious body of which he may be a member, or any Judge or Justice of the Peace, or competent officer to whom this may come, he not knowing of any lawful impediments thereto, is hereby authorized and empowered to solemnize the rites of Matrimony between:

GROOM AND BRIDE

1. Full Name Gary Latimer Paxman
2. Address: Idaho Falls (City) Bonneville (County) Idaho (State)
3. Age 22 4. Color or Race Wh. 5. Single X 6. Widowed ___ 7. Divorced ___
8. Birthplace: City Salt Lake City State Utah

9. Full Name Renae Ottley
10. Address: Idaho Falls (City) Bonneville (County) Idaho (State)
11. Age 22 12. Color or Race Wh. 13. Single X 14. Widowed ___ 15. Divorced ___
16. Maiden Name if previously married ___
17. Birthplace: City Carlin State Nevada

And to certify the same to said parties, or either of them under his hand and seal, in his ministerial or official capacity, and thereupon he is required to deliver this copy to the parties so married.

IN TESTIMONY WHEREOF, I have hereunto set my hand and affixed my official seal, at Idaho Falls, Bonneville County, Idaho, this 9th day of November, A.D. 1953.

HARRY MOORE
Recorder

Dorothy Cowden
Deputy

Marriage Certificate

I, WILLIAM L. KILLPACK, a an Elder of the Church of Jesus Christ of Latter-day Saints, residing at Idaho Falls, in the county of Bonneville in the State of Idaho, do certify that, in accordance with the authority on me conferred by the above license, I did on this 10th day of November, in the year A.D. 1953 at Idaho Falls in the county of Bonneville, in the State of Idaho, solemnize the rites of matrimony between Gary Latimer Paxman of Idaho Falls, in the county of Bonneville, of the State of Idaho, and Renae Ottley of Idaho Falls, in the county of Bonneville of the state of Idaho, in the presence of Leonard P. Ottley and A. Delos Paxman.

WITNESS My hand at the county aforesaid, this 10th day of November, A.D. 1953.

In the presence of: Leonard P. Ottley
and A Delos Paxman

William L. Killpack

Date received by County Recorder NOV 14 1953; Signature Harry Moore County Recorder; Recorded Book 42, Page 95; Date Received by State Registrar OCT 6 1954

Helen Sessions Deputy

(Use typewriter and/or black ink)

Officiant should send this copy back to the County Recorder immediately.

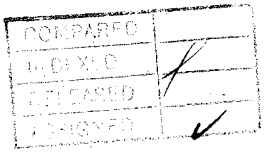
COMPARED
INDEXED
FILED
SIGNED

(Use typewriter and/or black ink)

Officiant should send this copy back to the County Recorder immediately.

Department of Public Health
Division of Vital Statistics
Boise, Idaho

STATE OF IDAHO

State File No. 8604
County File No. 225197

County of Bonneville

Marriage License

KNOW ALL MEN BY THIS CERTIFICATE: That any regularly ordained minister of the Gospel, authorized by the rites and usages of the church or denomination of Christians, Hebrews, or religious body of which he may be a member, or any Judge or Justice of the Peace, or competent officer to whom this may come, he not knowing of any lawful impediments thereto, is hereby authorized and empowered to solemnize the rites of Matrimony between:

GROOM		AND	BRIDE	
1. Full Name	James Thomas Mains		9. Full Name	Maureen Williams
2. Address:	Idaho Falls (City) Bonneville (County) Idaho (State)		10. Address:	Idaho Falls (City) Bonneville (County) Idaho (State)
3. Age 20	4. Color or Race Wh. 5. Single X 6. Widowed 7. Divorced		11. Age 20	12. Color or Race Wh. 13. Single X 14. Widowed 15. Divorced
8. Birthplace: City	Dubois State Idaho		16. Maiden Name if previously married	
			17. Birthplace: City	Shelley State Idaho

And to certify the same to said parties, or either of them under his hand and seal, in his ministerial or official capacity, and thereupon he is required to deliver this copy to the parties so married.

IN TESTIMONY WHEREOF, I have hereunto set my hand and affixed my official seal, at Idaho Falls, Bonneville County, Idaho, this 10th day of November, A.D. 19 53.

HARRY MOORE
Recorder

Dorothy Cowden
Deputy

Marriage Certificate

I, Ira Corey, a Probate Judge, residing at Idaho Falls, in the county of Bonneville in the State of Idaho, do certify that, in accordance with the authority on me conferred by the above license, I did on this 10th day of November, in the year A.D. 19 53 at Idaho Falls in the county of Bonneville, in the State of Idaho, solemnize the rites of matrimony between James Thomas Mains of Idaho Falls, in the county of Bonneville, of the State of Idaho, and Maureen Williams of Idaho Falls, in the county of Bonneville of the state of Idaho, in the presence of Virginia Mains and Mabel Rowe.

WITNESS My hand at the county aforesaid, this 10th day of November, A.D. 19 53.

In the presence of:
Virginia Mains
and Mabel Rowe

Ira Corey.

Date received by County Recorder NOV 18 1953 Signature Harry Moore County Recorder; Recorded Book 12, Page 22; Date Received by State Registrar OCT 6 1954

Deputy

COMPARED
INDEXED
RELEASED
AMENDED

(Use typewriter and/or black ink)

Officiant should send this copy back to the County Recorder immediately.

Department of Public Health
Division of Vital Statistics
Boise, Idaho

STATE OF IDAHO

State File No. 8605
County File No. 225175

County of Bonneville

Marriage License

KNOW ALL MEN BY THIS CERTIFICATE: That any regularly ordained minister of the Gospel, authorized by the rites and usages of the church or denomination of Christians, Hebrews, or religious body of which he may be a member, or any Judge or Justice of the Peace, or competent officer to whom this may come, he not knowing of any lawful impediments thereto, is hereby authorized and empowered to solemnize the rites of Matrimony between:

GROOM		AND	BRIDE	
1. Full Name	Gary Lee Egan		9. Full Name	Frieda Anne Call
2. Address:	Shelton (City) Bonneville (County) Idaho (State)		10. Address:	Rigby (City) Jefferson (County) Idaho (State)
3. Age 19	4. Color or Race Wh. 5. Single X 6. Widowed 7. Divorced		11. Age 18	12. Color or Race Wh. 13. Single X 14. Widowed 15. Divorced
8. Birthplace: City	Shelton State Idaho		16. Maiden Name if previously married	
			17. Birthplace: City	Pocatello State Idaho

And to certify the same to said parties, or either of them under his hand and seal, in his ministerial or official capacity, and thereupon he is required to deliver this copy to the parties so married.

IN TESTIMONY WHEREOF, I have hereunto set my hand and affixed my official seal, at Idaho Falls, Bonneville County, Idaho, this 9th. day of November, A.D. 19 53.

HARRY MOORE
Recorder

Deputy

Marriage Certificate

I, FRANCIS M. DAVIS, an Elder of the Church of Jesus Christ of Latter-day Saints, residing at Shelley, in the county of Bingham in the State of Idaho, do certify that, in accordance with the authority on me conferred by the above license, I did on this 11th day of November, in the year A.D. 19 53 at Idaho Falls in the county of Bonneville, in the State of Idaho, solemnize the rites of matrimony between Gary Lee Egan of Shelton, in the county of Bonneville, of the State of Idaho, and Frieda Anne Call of Rigby, in the county of Jefferson of the state of Idaho, in the presence of Leonard Stuart Egan and Leland Call.

WITNESS My hand at the county aforesaid, this 11th day of November, A.D. 19 53.

In the presence of:

Leonard Stuart Egan

and Leland Call

Francis M. Davis

Date received by County Recorder NOV 14 1953 Signature Harry Moore County Recorder; Recorded Book 12, Page 94; Date Received by State Registrar OCT 6 1954

Deputy

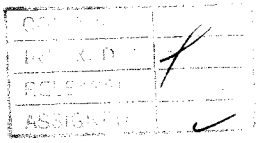

Department of Public Health
Division of Vital Statistics
Boise, Idaho

STATE OF IDAHO

State File No. 8606
County File No. 225257

(Use typewriter and/or black ink)

County of Bonneville

Marriage License

KNOW ALL MEN BY THIS CERTIFICATE: That any regularly ordained minister of the Gospel, authorized by the rites and usages of the church or denomination of Christians, Hebrews, or religious body of which he may be a member, or any Judge or Justice of the Peace, or competent officer to whom this may come, he not knowing of any lawful impediments thereto, is hereby authorized and empowered to solemnize the rites of Matrimony between:

GROOM		AND	BRIDE	
1. Full Name	Gerald R. Ferguson		9. Full Name	Helen J. DePue
2. Address:	Idaho Falls (City) Bonneville (County) Idaho (State)		10. Address:	Idaho Falls (City) Bonneville (County) Idaho (State)
3. Age	18		11. Age	18
4. Color or Race	W		12. Color or Race	W
5. Single	X		13. Single	X
6. Widowed			14. Widowed	
7. Divorced			15. Divorced	
8. Birthplace: City	Idaho Falls		16. Maiden Name if previously married	
State	Idaho		17. Birthplace: City	Fremont
			State	Nebraska

And to certify the same to said parties, or either of them under his hand and seal, in his ministerial or official capacity, and thereupon he is required to deliver this copy to the parties so married.

IN TESTIMONY WHEREOF, I have hereunto set my hand and affixed my official seal, at Idaho Falls, Bonneville County, Idaho, this 12th day of November A.D. 1953.

Harry D. Moore
Recorder

Deputy

Marriage Certificate

I, Eugene L. Bush, a Justice of the Peace, residing at Idaho Falls, in the county of Bonneville in the State of Idaho, do certify that, in accordance with the authority on me conferred by the above license, I did on this 12th day of November, in the year A.D. 1953 at Idaho Falls in the county of Bonneville, in the State of Idaho, solemnize the rites of matrimony between Gerald R. Ferguson of Idaho Falls, in the county of Bonneville, of the State of Idaho, and Helen J. DePue of Idaho Falls, in the county of Bonneville of the state of Idaho, in the presence of Earl C. Bowman, Jr. and Earl C. Bowman.

WITNESS My hand at the county aforesaid, this 12th day of November, A.D. 1953

In the presence of:
Earl C. Bowman Jr.
and Earl C. Bowman

Eugene L. Bush

Date received by County Recorder NOV 17 1953; Signature Harry D. Moore County Recorder; Recorded Book 12, Page 99; Date Received by State Registrar OCT 6 1954

Officiant should send this copy back to the County Recorder immediately.

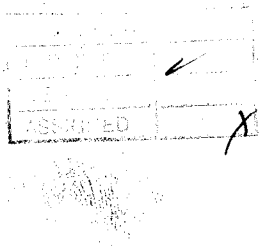
ASSIGNED

BOOK 12 PAGE 99

Department of Public Health
Division of Vital Statistics
Boise, Idaho

STATE OF IDAHO

State File No. 8607
County File No. 225262

(Use typewriter and/or black ink)

County of Bonneville

Marriage License

KNOW ALL MEN BY THIS CERTIFICATE: That any regularly ordained minister of the Gospel, authorized by the rites and usages of the church or denomination of Christians, Hebrews, or religious body of which he may be a member, or any Judge or Justice of the Peace, or competent officer to whom this may come, he not knowing of any lawful impediments thereto, is hereby authorized and empowered to solemnize the rites of Matrimony between:

GROOM		BRIDE
1. Full Name	Ronald Dean Trumbo	9. Full Name Elizabeth Ilene Deardon
2. Address:	Rawlins (City) Carbon (County) Wyoming (State)	10. Address: Idaho Falls (City) Bonneville (County) Idaho (State)
3. Age	18	11. Age 21
4. Color or Race	Wh.	12. Color or Race Wh.
5. Single	X	13. Single X
6. Widowed		14. Widowed
7. Divorced		15. Divorced
8. Birthplace: City	Fort Morgan	16. Maiden Name if previously married
State	Colorado	17. Birthplace: City Idaho Falls State Idaho

AND

And to certify the same to said parties, or either of them under his hand and seal, in his ministerial or official capacity, and thereupon he is required to deliver this copy to the parties so married.

IN TESTIMONY WHEREOF, I have hereunto set my hand and affixed my official seal, at Idaho Falls, Bonneville County, Idaho, this 13th. day of November, A.D. 1953.

HARRY MOORE
Recorder

Deputy

Marriage Certificate

I, Albert E. Daw, a Bishop of the Osgood Ward, residing at Idaho Falls, in the county of Bonneville in the State of Idaho, do certify that, in accordance with the authority on me conferred by the above license, I did on this 13th day of November, in the year A.D. 1953 at Osgood in the county of Bonneville, in the State of Idaho, solemnize the rites of matrimony between Ronald Dean Trumbo of Rawlins, in the county of Carbon, of the State of Wyoming, and Elizabeth Ilene Deardon of Idaho Falls, in the county of Bonneville of the state of Idaho, in the presence of Lawrence Lewllyn Trumbo and Leslie C. Deardon.

WITNESS My hand at the county aforesaid, this 13th day of November, A.D. 1953.

In the presence of: Leslie C Deardon

and Lawrence Llewellyn Trumbo

Albert E. Daw

Officiant should send this copy back to the County Recorder immediately.

Date received by County Recorder NOV 16 1953 Signature Harry Moore County Recorder; Recorded Book 12, Page 99; Date Received by State Registrar OCT 6 1954

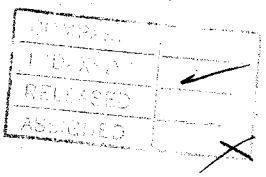
CLASSIFIED
UNCLASSIFIED
RELEASED
ASSIGNED

BOOK 12 PAGE 98

Department of Public Health
Division of Vital Statistics
Boise, Idaho

STATE OF IDAHO

State File No. 8608
County File No. 225251

(Use typewriter and/or black ink)

County of Bonneville

Marriage License

KNOW ALL MEN BY THIS CERTIFICATE: That any regularly ordained minister of the Gospel, authorized by the rites and usages of the church or denomination of Christians, Hebrews, or religious body of which he may be a member, or any Judge or Justice of the Peace, or competent officer to whom this may come, he not knowing of any lawful impediments thereto, is hereby authorized and empowered to solemnize the rites of Matrimony between:

GROOM		AND	BRIDE	
1. Full Name	Grant Dix Kelsey		9. Full Name	Nola Sharleen Hess
2. Address:	Shelley (City) Bingham (County) Idaho (State)		10. Address:	Shelley (City) Bingham (County) Idaho (State)
3. Age 20	4. Color or Race Wh. 5. Single X 6. Widowed 7. Divorced		11. Age 18	12. Color or Race Wh. 13. Single X 14. Widowed 15. Divorced
8. Birthplace: City	Shelley State Idaho		16. Maiden Name if previously married	
			17. Birthplace: City	Goshen State Idaho

And to certify the same to said parties, or either of them under his hand and seal, in his ministerial or official capacity, and thereupon he is required to deliver this copy to the parties so married.

IN TESTIMONY WHEREOF, I have hereunto set my hand and affixed my official seal, at Idaho Falls, Bonneville County, Idaho, this 12th. day of November, A.D. 19 53.

HARRY MOORE
Recorder

Deputy

Marriage Certificate

I, FRANCIS M. DAVIS, a An Elder of the Church of Jesus Christ of Latter-day Saints, residing at Shelley, in the county of Bingham in the State of Idaho, do certify that, in accordance with the authority on me conferred by the above license, I did on this 13th day of November, in the year A.D. 19 53 at Idaho Falls in the county of Bonneville, in the State of Idaho, solemnize the rites of matrimony between Grant Dix Kelsey of Shelley, in the county of Bingham, of the State of Idaho, and Nola Sharleen Hess of Shelley, in the county of Bingham of the state of Idaho, in the presence of Alma D. Mallard and .

WITNESS My hand at the county aforesaid, this 13th day of November, A.D. 19 53.

In the presence of:

Alma D. Mallard

and Justin W. Knapp

Francis M. Davis

Date received by County Recorder NOV 14 1953; Signature Harry Moore County Recorder; Recorded Book 12, Page 98; Date Received by State Registrar OCT 6 1954 Helen Leonard Deputy

Officiant should send this copy back to the County Recorder immediately.

CLASSIFIED
FILED
RELEASED
ASSIGNED

Department of Public Health
Division of Vital Statistics
Boise, Idaho

STATE OF IDAHO

State File No. 8609
County File No. 225249

County of Bonneville

Marriage License

KNOW ALL MEN BY THIS CERTIFICATE: That any regularly ordained minister of the Gospel, authorized by the rites and usages of the church or denomination of Christians, Hebrews, or religious body of which he may be a member, or any Judge or Justice of the Peace, or competent officer to whom this may come, he not knowing of any lawful impediments thereto, is hereby authorized and empowered to solemnize the rites of Matrimony between:

GROOM		BRIDE
1. Full Name	Orval Leonard Nelson	9. Full Name Joyce Lufkin
2. Address:	Shelley (City) Bingham (County) Idaho (State)	10. Address: Shelley (City) Bingham (County) Idaho (State)
3. Age	21	11. Age 20
4. Color or Race	Wh.	12. Color or Race Wh.
5. Single	X	13. Single X
6. Widowed		14. Widowed
7. Divorced		15. Divorced
8. Birthplace: City	Bisbee	16. Maiden Name if previously married
State	Arizona	17. Birthplace: City Idaho Falls State Idaho

AND

And to certify the same to said parties, or either of them under his hand and seal, in his ministerial or official capacity, and thereupon he is required to deliver this copy to the parties so married.

IN TESTIMONY WHEREOF, I have hereunto set my hand and affixed my official seal, at Idaho Falls, Bonneville County, Idaho, this 12th day of November, A.D. 19 53.

HARRY MOORE
Recorder

Dorothy Cowham
Deputy

Marriage Certificate

I, FRANCIS M. DAVIS, a An Elder of the Church of Jesus Christ of Laiter-day Saints, residing at Shelley, in the county of Bingham in the State of Idaho, do certify that, in accordance with the authority on me conferred by the above license, I did on this 13th day of November, in the year A.D. 19 53 at Idaho Falls in the county of Bonneville, in the State of Idaho, solemnize the rites of matrimony between Orval Leonard Nelson of Shelley, in the county of Bingham, of the State of Idaho, and Joyce Lufkin of Shelley, in the county of Bingham of the state of Idaho, in the presence of Morris G. Telford and Wayne T. Wiser.

WITNESS My hand at the county aforesaid, this 13th day of November, A.D. 19 53.

In the presence of: Morris G. Telford

and Wayne T. Wiser

Francis M. Davis

Date received by County Recorder NOV 14 1953 Signature Harry Moore County Recorder; Recorded Book 13, Page 97; Date Received by State Registrar OCT 6 1954

Form DPH-48027

(Use typewriter and/or black ink)

(This copy for the Bride and Groom)

COMPARED
INDEXED
ASSIGNED

BOOK 12 PAGE 97

Department of Public Health
Division of Vital Statistics
Boise, Idaho

STATE OF IDAHO

State File No. 8610
County File No. 225233

(Use typewriter and/or black ink)

County of Bonneville

Marriage License

KNOW ALL MEN BY THIS CERTIFICATE: That any regularly ordained minister of the Gospel, authorized by the rites and usages of the church or denomination of Christians, Hebrews, or religious body of which he may be a member, or any Judge or Justice of the Peace, or competent officer to whom this may come, he not knowing of any lawful impediments thereto, is hereby authorized and empowered to solemnize the rites of Matrimony between:

GROOM		AND	BRIDE	
1. Full Name	Jay Owen Wadsworth		9. Full Name	Jewell Paulsen
2. Address:	Shelley (City) Bingham (County) Idaho (State)		10. Address:	Roberts (City) Jefferson (County) Idaho (State)
3. Age	23		11. Age	17
4. Color or Race	Wh.		12. Color or Race	Wh.
5. Single	X		13. Single	X
6. Widowed			14. Widowed	
7. Divorced			15. Divorced	
8. Birthplace: City	Chinook		16. Maiden Name if previously married	
State	Montana		17. Birthplace: City	Roberts
			State	Idaho

And to certify the same to said parties, or either of them under his hand and seal, in his ministerial or official capacity, and thereupon he is required to deliver this copy to the parties so married.

IN TESTIMONY WHEREOF, I have hereunto set my hand and affixed my official seal, at Idaho Falls, Bonneville County, Idaho, this 12th day of November, A.D. 19 53.

HARRY MOORE
Recorder

Deputy

Marriage Certificate

I, WILLIAM L. KILLPACK, a An Elder of the Church of Jesus Christ of Latter-day Saints, residing at Idaho Falls, in the county of Bonneville in the State of Idaho, do certify that, in accordance with the authority on me conferred by the above license, I did on this 13th day of November, in the year A.D. 19 53 at Idaho Falls in the county of Bonneville, in the State of Idaho, solemnize the rites of matrimony between Jay Owen Wadsworth of Shelley, in the county of Bingham, of the State of Idaho, and Jewell Paulsen of Roberts, in the county of Jefferson of the state of Idaho, in the presence of Donald Chester Wadsworth and Ira L. Wadsworth.

WITNESS My hand at the county aforesaid, this 13th day of November, A.D. 19 53.

In the presence of:
Donald Chester Wadsworth
and Ira L. Wadsworth

William L Killpack

Officiant should send this copy back to the County Recorder immediately.

Date received by County Recorder NOV 14 1953; Signature Harry Moore County Recorder; Recorded Book 12, Page 97; Date Received by State Registrar OCT 6 1954

COMPARED	
INDEXED	✓
FILMED	
ASSIGNED	✓

BOOK 12 PAGE 96

Department of Public Health
Division of Vital Statistics
Boise, Idaho

STATE OF IDAHO

State File No. 8611
County File No. 225211

(Use typewriter and/or black ink)

County of Bonneville

Marriage License

KNOW ALL MEN BY THIS CERTIFICATE: That any regularly ordained minister of the Gospel, authorized by the rites and usages of the church or denomination of Christians, Hebrews, or religious body of which he may be a member, or any Judge or Justice of the Peace, or competent officer to whom this may come, he not knowing of any lawful impediments thereto, is hereby authorized and empowered to solemnize the rites of Matrimony between:

GROOM		BRIDE	
1. Full Name	Howard Ralph Moore	9. Full Name	Carla Marie Madsen
2. Address:	Rigby (City) Jefferson (County) Idaho (State)	10. Address:	Rigby (City) Jefferson (County) Idaho (State)
3. Age	24	11. Age	22
4. Color or Race	Wh.	12. Color or Race	Wh.
5. Single	X	13. Single	X
6. Widowed		14. Widowed	
7. Divorced		15. Divorced	
8. Birthplace: City	Idaho Falls	16. Maiden Name if previously married	
State	Idaho	17. Birthplace: City	Rigby
		State	Idaho

And to certify the same to said parties, or either of them under his hand and seal, in his ministerial or official capacity, and thereupon he is required to deliver this copy to the parties so married.

IN TESTIMONY WHEREOF, I have hereunto set my hand and affixed my official seal, at Idaho Falls, Bonneville County, Idaho, this 10th day of November, A.D. 19 53.

HARRY MOORE
Recorder

Helen Simmons
Deputy

Marriage Certificate

I, ALBERT CHOULES, a An Elder of the Church of Jesus Christ of Latter-day Saints, residing at Idaho Falls, in the county of Bonneville in the State of Idaho, do certify that, in accordance with the authority on me conferred by the above license, I did on this 13th day of November, in the year A.D. 19 53 at Idaho Falls in the county of Bonneville, in the State of Idaho, solemnize the rites of matrimony between Howard Ralph Moore of Rigby, in the county of Jefferson, of the State of Idaho, and Carla Marie Madsen of Rigby, in the county of Jefferson of the state of Idaho, in the presence of Howard E. Madsen and Ralph Moore.

WITNESS My hand at the county aforesaid, this 13th day of November, A.D. 19 53.

In the presence of:
Howard E Madsen
and Ralph Moore

Albert Choules

Officiant should send this copy back to the County Recorder immediately.

Date received by County Recorder NOV 14 1953 Signature Harry Moore County Recorder; Recorded Book 12, Page 96; Date Received by State Registrar OCT 6 1954 Helen Simmons Deputy

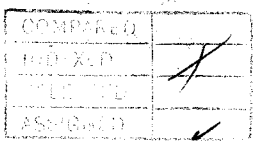
COMPARED
INDEXED
FILED
ASSIGNED

(Use typewriter and/or black ink)

Officiant should send this copy back to the County Recorder immediately.

Department of Public Health
Division of Vital Statistics
Boise, Idaho

STATE OF IDAHO

State File No. 8612
County File No. 225213

County of Bonneville

Marriage License

KNOW ALL MEN BY THIS CERTIFICATE: That any regularly ordained minister of the Gospel, authorized by the rites and usages of the church or denomination of Christians, Hebrews, or religious body of which he may be a member, or any Judge or Justice of the Peace, or competent officer to whom this may come, he not knowing of any lawful impediments thereto, is hereby authorized and empowered to solemnize the rites of Matrimony between:

GROOM		BRIDE
1. Full Name	Donald Chester Wadsworth	9. Full Name Ada Doreen Hall
2. Address:	Shelley (City) Bingham (County) Idaho (State)	10. Address: Rigby (City) Jefferson (County) Idaho (State)
3. Age	21	11. Age 16
4. Color or Race	Whe	12. Color or Race Whe
5. Single	X	13. Single X
6. Widowed		14. Widowed
7. Divorced		15. Divorced
8. Birthplace: City	Chinook	16. Maiden Name if previously married
State	Montana	17. Birthplace: City Idaho Falls
		State Idaho

And to certify the same to said parties, or either of them under his hand and seal, in his ministerial or official capacity, and thereupon he is required to deliver this copy to the parties so married.

IN TESTIMONY WHEREOF, I have hereunto set my hand and affixed my official seal,

at Idaho Falls, Bonneville County, Idaho,
this 10th day of November, A.D. 19 53.

HARRY MOORE
Recorder
Dorothy Cowham
Deputy

Marriage Certificate

I, WILLIAM L. KILLPACK, a an Elder of the Church of Jesus Christ of Latter-day Saints, residing at Idaho Falls, in the county of Bonneville in the State of Idaho, do certify that, in accordance with the authority on me conferred by the above license, I did on this 13th day of November, in the year A.D. 19 53 at Idaho Falls in the county of Bonneville, in the State of Idaho, solemnize the rites of matrimony between Donald Chester Wadsworth of Shelley, in the county of Bingham, of the State of Idaho, and Ada Doreen Hall of Rigby, in the county of Jefferson of the state of Idaho, in the presence of Jay Owen Wadsworth and Ira L. Wadsworth.

WITNESS My hand at the county aforesaid, this 13th day of November, A.D. 19 53.

In the presence of:
Jay Owen Wadsworth
and Ira L. Wadsworth

William L. Killpack

Date received by County Recorder NOV 14 1953 Signature Harry Moore County Recorder; Recorded Book 12, Page 96; Date Received by State Registrar OCT 6 1954 Deputy

COMPARED
INDEXED
RELEASED
ASSIGNED

Department of Public Health
Division of Vital Statistics
Boise, Idaho

STATE OF IDAHO

State File No. 8613
County File No. 225214

(Use typewriter and/or black ink)

County of Bonneville

Marriage License

KNOW ALL MEN BY THIS CERTIFICATE: That any regularly ordained minister of the Gospel, authorized by the rites and usages of the church or denomination of Christians, Hebrews, or religious body of which he may be a member, or any Judge or Justice of the Peace, or competent officer to whom this may come, he not knowing of any lawful impediments thereto, is hereby authorized and empowered to solemnize the rites of Matrimony between:

GROOM		BRIDE
1. Full Name	Sam Saburo Sato	9. Full Name: Teruko Alice Sugihara
2. Address:	Idaho Falls (City) Bonneville (County) Idaho (State)	10. Address: Idaho Falls (City) Bonneville (County) Idaho (State)
3. Age	28	11. Age: 25
4. Color or Race	Yw.	12. Color or Race: Yw.
5. Single	X	13. Single: X
6. Widowed		14. Widowed:
7. Divorced		15. Divorced:
8. Birthplace: City	Woodville State: Idaho	16. Maiden Name if previously married:
		17. Birthplace: City: Los Angeles State: California

And to certify the same to said parties, or either of them under his hand and seal, in his ministerial or official capacity, and thereupon he is required to deliver this copy to the parties so married.

IN TESTIMONY WHEREOF, I have hereunto set my hand and affixed my official seal,

at Idaho Falls, Bonneville County, Idaho,
this 10th. day of November, A.D. 19 53.

HARRY MOORE
Recorder

Mary Moore
Deputy

Marriage Certificate

I, Henry L. Haines, a Methodist Minister,
residing at Idaho Falls, in the county of Bonneville in the State of Idaho, do certify that, in accordance with the authority on me conferred by the above license, I did on this 14th day of Nov.,
in the year A.D. 19 53 at Idaho Falls in the county of Bonneville, in the State of Idaho,
solemnize the rites of matrimony between Sam Saburo Sato of Idaho Falls,
in the county of Bonneville, of the State of Idaho,
and Teruko Alice Sugihara of Idaho Falls, in the county of Bonneville
of the state of Idaho, in the presence of Takeo Sato and Mary Sugihara.

WITNESS My hand at the county aforesaid, this 14th day of November, A.D. 19 53.

In the presence of:
Takeo Sato
and Mary Sugihara

Henry L Haines

Officiant should send this copy back to the County Recorder immediately.

Date received by County Recorder NOV 16 1953 Signature Harry Moore County Recorder; Recorded Book 12, Page 95; Date Received by State Registrar OCT 6 1954

Helen Lawrence Deputy

COMPARED	
INDEXED	✓
RELEASED	
ASSIGNED	✓

Book 12 Page 100

Department of Public Health
Division of Vital Statistics
Boise, Idaho

STATE OF IDAHO

State File No. 8614
County File No. 225327

(Use typewriter and/or black ink)

County of Bonneville

Marriage License

KNOW ALL MEN BY THIS CERTIFICATE: That any regularly ordained minister of the Gospel, authorized by the rites and usages of the church or denomination of Christians, Hebrews, or religious body of which he may be a member, or any Judge or Justice of the Peace, or competent officer to whom this may come, he not knowing of any lawful impediments thereto, is hereby authorized and empowered to solemnize the rites of Matrimony between:

GROOM		BRIDE
1. Full Name	Floyd Ashment	9. Full Name: Lavern Loebsack
2. Address:	Etna (City) Lincoln (County) Wyoming (State)	10. Address: Etna (City) Lincoln (County) Wyoming (State)
3. Age	Legal	11. Age: Legal
4. Color or Race		12. Color or Race
5. Single		13. Single
6. Widowed		14. Widowed
7. Divorced	X	15. Divorced: X
8. Birthplace: City	Richmond State: Utah	16. Maiden Name if previously married: Dockter
		17. Birthplace: City American Falls State: Idaho

AND

And to certify the same to said parties, or either of them under his hand and seal, in his ministerial or official capacity, and thereupon he is required to deliver this copy to the parties so married.

IN TESTIMONY WHEREOF, I have hereunto set my hand and affixed my official seal, at Idaho Falls, Bonneville County, Idaho, this 17th day of November, A.D. 19 53.

HARRY MOORE
Recorder
Dorothy Cowham
Deputy

Marriage Certificate

I, Ira Corey, a Probate Judge, residing at Idaho Falls, in the county of Bonneville in the State of Idaho, do certify that, in accordance with the authority on me conferred by the above license, I did on this 17th day of November, in the year A.D. 19 53 at Idaho Falls in the county of Bonneville, in the State of Idaho, solemnize the rites of matrimony between Floyd Ashment of Etna, in the county of Lincoln, of the State of Wyoming, and Lavern Loebsack of Etna, in the county of Lincoln of the state of Wyoming, in the presence of _____ and _____.

WITNESS My hand at the county aforesaid, this 17th day of November, A.D. 19 53.

In the presence of:

_____

and _____

Ira Corey.

Officiant should send this copy back to the County Recorder immediately.

Date received by County Recorder NOV 17 1953; Signature Harry Moore County Recorder; Recorded Book 12, Page 100; Date Received by State Registrar OCT 6 1954

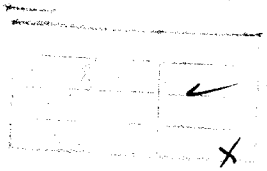

BOOK 12 PAGE 104

Department of Public Health
Division of Vital Statistics
Boise, Idaho

STATE OF IDAHO

State File No. 8615
County File No. 225329

County of Bonneville

Marriage License

KNOW ALL MEN BY THIS CERTIFICATE: That any regularly ordained minister of the Gospel, authorized by the rites and usages of the church or denomination of Christians, Hebrews, or religious body of which he may be a member, or any Judge or Justice of the Peace, or competent officer to whom this may come, he not knowing of any lawful impediments thereto, is hereby authorized and empowered to solemnize the rites of Matrimony between:

GROOM AND BRIDE

1. Full Name Max B. Holbrook
2. Address: Soda Springs (City) Caribou (County) Idaho (State)
3. Age 25 4. Color or Race Wh. 5. Single X 6. Widowed ___ 7. Divorced ___
8. Birthplace: City Chesterfield State Idaho

9. Full Name Theo Nora Mumford
10. Address: Idaho Falls (City) Bonneville (County) Idaho (State)
11. Age 27 12. Color or Race Wh. 13. Single X 14. Widowed ___ 15. Divorced ___
16. Maiden Name if previously married ___
17. Birthplace: City Montpelier State Idaho

And to certify the same to said parties, or either of them under his hand and seal, in his ministerial or official capacity, and thereupon he is required to deliver this copy to the parties so married.

IN TESTIMONY WHEREOF, I have hereunto set my hand and affixed my official seal, at Idaho Falls, Bonneville County, Idaho, this 17th. day of November, A.D. 19 53.

HARRY MOORE
Recorder

Inez Molen
Deputy

Marriage Certificate

I, ALBERT CHOULES, a An Elder of the Church of Jesus Christ of Latter-day Saints, residing at Idaho Falls, in the county of Bonneville in the State of Idaho, do certify that, in accordance with the authority on me conferred by the above license, I did on this 19th day of November, in the year A.D. 19 53 at Idaho Falls in the county of Bonneville, in the State of Idaho, solemnize the rites of matrimony between Max "B" Holbrook of Soda Springs, in the county of Caribou, of the State of Idaho, and TheoNora Mumford of Idaho Falls, in the county of Bonneville of the state of Idaho, in the presence of Cal V. Holbrook and Verl I. Mumford.

WITNESS My hand at the county aforesaid, this 19th day of November, A.D. 19 53.

In the presence of:
Cal V. Holbrook
and Verl I. Mumford

Albert Choules

Date received by County Recorder DEC 2 1953; Signature Harry Moore County Recorder; Recorded Book 22, Page 64; Date Received by State Registrar OCT 6 1954

Helen Lessions, Deputy

(Use typewriter and/or black ink)

Officiant should send this copy back to the County Recorder immediately.

COMPARED	
INDEXED	✓
RELEASED	
ASSIGNED	

Department of Public Health
Division of Vital Statistics
Boise, Idaho

STATE OF IDAHO

State File No. 8616
County File No. 225380

County of Bonneville

Marriage License

KNOW ALL MEN BY THIS CERTIFICATE: That any regularly ordained minister of the Gospel, authorized by the rites and usages of the church or denomination of Christians, Hebrews, or religious body of which he may be a member, or any Judge or Justice of the Peace, or competent officer to whom this may come, he not knowing of any lawful impediments thereto, is hereby authorized and empowered to solemnize the rites of Matrimony between:

GROOM		AND	BRIDE	
1. Full Name	James P. Crook		9. Full Name	Verla J. Hokansen
2. Address:	Smoot (City) Lincoln (County) Wyoming (State)		10. Address:	Freedom (City) Lincoln (County) Wyoming (State)
3. Age	22		11. Age	21
4. Color or Race	Wh.		12. Color or Race	Wh.
5. Single	X		13. Single	X
6. Widowed			14. Widowed	
7. Divorced			15. Divorced	
8. Birthplace: City	Smoot		16. Maiden Name if previously married	
State	Wyoming		17. Birthplace: City	Afton
			State	Wyoming

And to certify the same to said parties, or either of them under his hand and seal, in his ministerial or official capacity, and thereupon he is required to deliver this copy to the parties so married.

IN TESTIMONY WHEREOF, I have hereunto set my hand and affixed my official seal, at Idaho Falls, Bonneville County, Idaho, this 19th day of November, A.D. 19 53.

HARRY MOORE
Recorder

Deputy

Marriage Certificate

I, ALBERT CHOULES, a an Elder of the Church of Jesus Christ of Latter-day Saints, residing at Idaho Falls, in the county of Bonneville in the State of Idaho, do certify that, in accordance with the authority on me conferred by the above license, I did on this 20th day of November, in the year A.D. 19 53 at Idaho Falls in the county of Bonneville, in the State of Idaho, solemnize the rites of matrimony between James P. Crook of Smoot, in the county of Lincoln, of the State of Wyoming, and Verla J Hokanson of Freedom, in the county of Lincoln of the state of Wyoming, in the presence of Orlin Hokanson and Rulon Crook.

WITNESS My hand at the county aforesaid, this 20th day of November, A.D. 19 53.

In the presence of:
Orlin Hokanson
and
Rulon Crook

Albert Choules

Date received by County Recorder DEC 2 1953 Signature Harry Moore County Recorder; Recorded Book 12, Page 104; Date Received by State Registrar OCT 6 1954

Helen Sessions Deputy

(Use typewriter and/or black ink)

Officiant should send this copy back to the County Recorder immediately.

COMPARED
INDEXED ✓
RELEASED
ASSIGNED

BOOK 12 PAGE 101

Department of Public Health
Division of Vital Statistics
Boise, Idaho

STATE OF IDAHO

State File No. 8617
County File No. 225402

County of Bonneville

Marriage License

KNOW ALL MEN BY THIS CERTIFICATE: That any regularly ordained minister of the Gospel, authorized by the rites and usages of the church or denomination of Christians, Hebrews, or religious body of which he may be a member, or any Judge or Justice of the Peace, or competent officer to whom this may come, he not knowing of any lawful impediments thereto, is hereby authorized and empowered to solemnize the rites of Matrimony between:

GROOM

1. Full Name: Rex D. Rigby
2. Address: Idaho Falls, (City) Bonneville, (County) Idaho (State)
3. Age 22 4. Color or Race Wh 5. Single ___ 6. Widowed ___ 7. Divorced X
8. Birthplace: City Lewiston State Utah

AND

BRIDE

9. Full Name: Geraldine H. Serean
10. Address: Pocatello, (City) Bannock, (County) Idaho (State)
11. Age 22 12. Color or Race Wh 13. Single ___ 14. Widowed ___ 15. Divorced X
16. Maiden Name if previously married: Serean
17. Birthplace: City Idaho Falls State Idaho

And to certify the same to said parties, or either of them under his hand and seal, in his ministerial or official capacity, and thereupon he is required to deliver this copy to the parties so married.

IN TESTIMONY WHEREOF, I have hereunto set my hand and affixed my official seal, at Idaho Falls, Bonneville County, Idaho, this 19th day of November, A.D. 1953.

HARRY MOORE
Recorder
Leona N. Poole
Deputy

Marriage Certificate

I, Ira Corey, a Probate Judge, residing at Idaho Falls, in the county of Bonneville in the State of Idaho, do certify that, in accordance with the authority on me conferred by the above license, I did on this 20th day of November, in the year A.D. 19 53 at Idaho Falls in the county of Bonneville, in the State of Idaho, solemnize the rites of matrimony between Rex D. Rigby of Idaho Falls, in the county of Bonneville, of the State of Idaho, and Geraldine H. Serean of Pocatello, in the county of Bannock of the state of Idaho, in the presence of Dale Gardner and Mrs. Patsy A. Randolph.

WITNESS My hand at the county aforesaid, this 20th day of November, A.D. 19 53.

In the presence of:
Dale Gardner
and Mrs Patsy A. Randolph

Ira Corey

Date received by County Recorder NOV 21 1953 Signature Harry Moore County Recorder; Recorded Book 12, Page 101; Date Received by State Registrar OCT 6 1954

(Use typewriter and/or black ink)

(This copy for the Bride and Groom)

Form DPH-48027

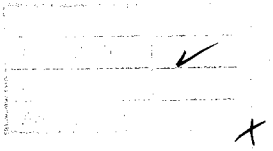

BOOK 12 PAGE 102

Department of Public Health
Division of Vital Statistics
Boise, Idaho

STATE OF IDAHO

State File No. 8618
County File No. 225284

(Use typewriter and/or black ink)

County of Bonneville

Marriage License

KNOW ALL MEN BY THIS CERTIFICATE: That any regularly ordained minister of the Gospel, authorized by the rites and usages of the church or denomination of Christians, Hebrews, or religious body of which he may be a member, or any Judge or Justice of the Peace, or competent officer to whom this may come, he not knowing of any lawful impediments thereto, is hereby authorized and empowered to solemnize the rites of Matrimony between:

GROOM		AND	BRIDE	
1. Full Name	Ralph Hulet Perkins		9. Full Name	Marion Patricia Barnes
2. Address:	Idaho Falls (City) Bonneville (County) Idaho (State)		10. Address:	Idaho Falls (City) Bonneville (County) Idaho (State)
3. Age	29		11. Age	26
4. Color or Race	Wh.		12. Color or Race	Wh.
5. Single	X		13. Single	
6. Widowed			14. Widowed	
7. Divorced			15. Divorced	X
8. Birthplace: City	Dayton		16. Maiden Name if previously married	Marion Patricia Bryson
State	Idaho		17. Birthplace: City	Boston
			State	Mass.

And to certify the same to said parties, or either of them under his hand and seal, in his ministerial or official capacity, and thereupon he is required to deliver this copy to the parties so married.

IN TESTIMONY WHEREOF, I have hereunto set my hand and affixed my official seal, at Idaho Falls, Bonneville County, Idaho, this 14th. day of November, A.D. 19 53.

HARRY MOORE
Recorder

Deputy

Marriage Certificate

I, Charles H. Washburn, a Minister of the Gospel (Presbyterian, residing at Idaho Falls, in the county of Bonneville in the State of Idaho, do certify that, in accordance with the authority on me conferred by the above license, I did on this 21st day of November, in the year A.D. 1953 at Idaho Falls in the county of Bonneville, in the State of Idaho, solemnize the rites of matrimony between Ralph Hulet Perkins of Idaho Falls, in the county of Bonneville, of the State of Idaho, and Marion Patricia Barnes of Idaho Falls, in the county of Bonneville of the state of Idaho, in the presence of Chapman B Lech and Janenne Hine.

WITNESS My hand at the county aforesaid, this 21st day of November, A.D. 1953.

In the presence of:

Chapman B Lech

and Janenne Hine

Date received by County Recorder NOV 24 1953 Signature Harry Moore County Recorder; Recorded Book 12, Page 102; Date Received by State Registrar OCT 6 1954

Officiant should send this copy back to the County Recorder immediately.

NAC
RELEASED
ASSIGNED

Department of Public Health
Division of Vital Statistics
Boise, Idaho

STATE OF IDAHO

State File No. 8619
County File No. 225423

(Use typewriter and/or black ink)

County of Bonneville

Marriage License

KNOW ALL MEN BY THIS CERTIFICATE: That any regularly ordained minister of the Gospel, authorized by the rites and usages of the church or denomination of Christians, Hebrews, or religious body of which he may be a member, or any Judge or Justice of the Peace, or competent officer to whom this may come, he not knowing of any lawful impediments thereto, is hereby authorized and empowered to solemnize the rites of Matrimony between:

GROOM		BRIDE
1. Full Name		9. Full Name
William John Wittmann	AND	Dorothy Margaret Williams
2. Address: San Francisco (City) San Francisco (County) California (State)		10. Address: San Francisco (City) San Francisco (County) California (State)
3. Age 21 4. Color or Race Wh. 5. Single X 6. Widowed 7. Divorced		11. Age 26 12. Color or Race Wh. 13. Single X 14. Widowed 15. Divorced
8. Birthplace: City East Syracuse State New York		16. Maiden Name if previously married 17. Birthplace: City Idaho Falls State Idaho

And to certify the same to said parties, or either of them under his hand and seal, in his ministerial or official capacity, and thereupon he is required to deliver this copy to the parties so married.

IN TESTIMONY WHEREOF, I have hereunto set my hand and affixed my official seal, at Idaho Falls, Bonneville County, Idaho, this 20th day of November, A.D. 1953.

HARRY MOORE
Recorder
Helen Simmons
Deputy

Marriage Certificate

I, David William Blackaller, a Clergyman, residing at Idaho Falls., in the county of Bonneville in the State of Idaho, do certify that, in accordance with the authority on me conferred by the above license, I did on this 22nd day of November, in the year A.D. 1953 at Idaho Falls in the county of Bonneville, in the State of Idaho, solemnize the rites of matrimony between William John Wittmann of San Francisco, in the county of San Francisco, of the State of California., and Dorothy Margaret Williams of San Francisco, in the county of San Francisco., of the state of California, in the presence of Richard Alan Williams and Molly Jean Williams.

WITNESS My hand at the county aforesaid, this Twenty Second day of November, A.D. 1953

In the presence of:
Richard Alan Williams
and Molly Jean Williams

David W. Blackaller
Rector

Officiant should send this copy back to the County Recorder immediately.

Date received by County Recorder NOV 23 1953 Signature Harry Moore County Recorder; Recorded Book 12, Page 101; Date Received by State Registrar OCT 6 1954 Helen Simmons Deputy

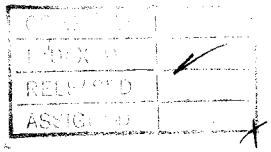
RELEASED

BOOK 12 PAGE 105

Department of Public Health
Division of Vital Statistics
Boise, Idaho

STATE OF IDAHO

State File No. 8620
County File No. 225479

(Use typewriter and/or black ink)

County of Bonneville

Marriage License

KNOW ALL MEN BY THIS CERTIFICATE: That any regularly ordained minister of the Gospel, authorized by the rites and usages of the church or denomination of Christians, Hebrews, or religious body of which he may be a member, or any Judge or Justice of the Peace, or competent officer to whom this may come, he not knowing of any lawful impediments thereto, is hereby authorized and empowered to solemnize the rites of Matrimony between:

GROOM		AND	BRIDE	
1. Full Name	Vernal Kay Rollins		9. Full Name	Gloria Rae Black
2. Address:	Lyman (City) Unita (County) Wyoming (State)		10. Address:	Lovell (City) Big-Horn (County) Wyoming (State)
3. Age	23		11. Age	18
4. Color or Race	Wh		12. Color or Race	Wh
5. Single	X		13. Single	X
6. Widowed			14. Widowed	
7. Divorced			15. Divorced	
8. Birthplace: City	Lyman		16. Maiden Name if previously married	
State	Wyoming		17. Birthplace: City	Salt Lake City
			State	Utah

And to certify the same to said parties, or either of them under his hand and seal, in his ministerial or official capacity, and thereupon he is required to deliver this copy to the parties so married.

IN TESTIMONY WHEREOF, I have hereunto set my hand and affixed my official seal, at Idaho Falls, Bonneville County, Idaho, this 23rd. day of November, A.D. 19 53.

HARRY MOORE
Recorder

Deputy

Marriage Certificate

I, FRANCIS M. DAVIS, a Elder of the Church of Jesus Christ of Latter-day Saints, residing at Shelley, in the county of Bingham in the State of Idaho, do certify that, in accordance with the authority on me conferred by the above license, I did on this 24th day of November, in the year A.D. 19 53 at Idaho Falls in the county of Bonneville, in the State of Idaho, solemnize the rites of matrimony between Vernal Kay Rollins of Lyman, in the county of Unita, of the State of Wyoming, and Gloria Rae Black of Lovell, in the county of Big Horn of the state of Wyoming, in the presence of John K. Black and George Leon Rollins.

WITNESS My hand at the county aforesaid, this 24th day of November, A.D. 1953.

In the presence of: George Leon Rollins

and John K. Black

Francis M. Davis

Officiant should send this copy back to the County Recorder immediately.

Date received by County Recorder DEC 2 1953; Signature Harry Moore; County Recorder; Recorded Book 12, Page 105; Date Received by State Registrar OCT 6 1954

Deputy

COMPARED
INDEXED ✓
RELEASED
ASSIGNED

(Use typewriter and/or black ink)

Department of Public Health
Division of Vital Statistics
Boise, Idaho

STATE OF IDAHO

State File No. 8621
County File No. 225534

County of Bonneville

Marriage License

KNOW ALL MEN BY THIS CERTIFICATE: That any regularly ordained minister of the Gospel, authorized by the rites and usages of the church or denomination of Christians, Hebrews, or religious body of which he may be a member, or any Judge or Justice of the Peace, or competent officer to whom this may come, he not knowing of any lawful impediments thereto, is hereby authorized and empowered to solemnize the rites of Matrimony between:

GROOM		AND	BRIDE	
1. Full Name	Wendell Hill Ransom		9. Full Name	Vernessa Skinner
2. Address:	Sterling (City) Bingham (County) Idaho (State)		10. Address:	Idaho Falls (City) Bonneville (County) Idaho (State)
3. Age	Legal	4. Color or Race Wh. 5. Single X 6. Widowed 7. Divorced	11. Age	Legal 12. Color or Race Wh. 13. Single X 14. Widowed 15. Divorced
8. Birthplace: City	Blackfoot State Idaho		16. Maiden Name if previously married	
			17. Birthplace: City	Bedford State Wyoming

And to certify the same to said parties, or either of them under his hand and seal, in his ministerial or official capacity, and thereupon he is required to deliver this copy to the parties so married.

IN TESTIMONY WHEREOF, I have hereunto set my hand and affixed my official seal, at Idaho Falls, Bonneville County, Idaho, this 24th day of November, A.D. 19 53.

HARRY MOORE
Recorder
Helen Sessions
Deputy

Marriage Certificate

I, WILLIAM L. KILLPACK, an Elder of the Church of Jesus Christ of Latter-day Saints, residing at Idaho Falls, in the county of Bonneville in the State of Idaho, do certify that, in accordance with the authority on me conferred by the above license, I did on this 25th day of November, in the year A.D. 19 53 at Idaho Falls in the county of Bonneville, in the State of Idaho, solemnize the rites of matrimony between Wendell Hill Ransom of Sterling, in the county of Bingham, of the State of Idaho, and Vernessa Skinner of Idaho Falls, in the county of Bonneville of the state of Idaho, in the presence of Joseph A. Skinner and William A. Ranson.

WITNESS My hand at the county aforesaid, this 25th day of November, A.D. 19 53.

In the presence of:
Joseph A Skinner Jr
and Wm A Ranson

William L. Killpack

Officiant should send this copy back to the County Recorder immediately.

Date received by County Recorder DEC 2 1953; Signature Harry Moore County Recorder; Recorded Book 12, Page 105; Date Received by State Registrar OCT 6 1954
Helen Sessions Deputy

COMPARED	
INDEXED	✓
RELEASED	
ASSIGNED	

BOOK 12 PAGE 103

Department of Public Health
Division of Vital Statistics
Boise, Idaho

STATE OF IDAHO

State File No. 8622
County File No. 225452

(Use typewriter and/or black ink)

County of Bonneville

Marriage License

KNOW ALL MEN BY THIS CERTIFICATE: That any regularly ordained minister of the Gospel, authorized by the rites and usages of the church or denomination of Christians, Hebrews, or religious body of which he may be a member, or any Judge or Justice of the Peace, or competent officer to whom this may come, he not knowing of any lawful impediments thereto, is hereby authorized and empowered to solemnize the rites of Matrimony between:

GROOM		AND	BRIDE	
1. Full Name	Paul William Schwabedissen		9. Full Name	Betty Jean Bohi
2. Address:	Idaho Falls (City) Bonneville (County) Idaho (State)		10. Address:	Idaho Falls (City) Bonneville (County) Idaho (State)
3. Age	26		11. Age	19
4. Color or Race	Wh.		12. Color or Race	Wh.
5. Single	X		13. Single	X
6. Widowed			14. Widowed	
7. Divorced			15. Divorced	
8. Birthplace: City	Idaho Falls		16. Maiden Name if previously married	
State	Idaho		17. Birthplace: City	Rexburg
			State	Idaho

And to certify the same to said parties, or either of them under his hand and seal, in his ministerial or official capacity, and thereupon he is required to deliver this copy to the parties so married.

IN TESTIMONY WHEREOF, I have hereunto set my hand and affixed my official seal, at Idaho Falls, Bonneville County, Idaho, this 21st day of November, A.D. 19 53.

HARRY MOORE
Recorder

Helen Sessions
Deputy

Marriage Certificate

I, Charles H. Washburn, a Minister of the Gospel, residing at Idaho Falls, Idaho, in the county of Bonneville in the State of Idaho, do certify that, in accordance with the authority on me conferred by the above license, I did on this 25th day of November, in the year A.D. 19 53 at Idaho Falls, Idaho in the county of Bonneville, in the State of Idaho, solemnize the rites of matrimony between Paul William Schwabedissen of Idaho Falls, in the county of Bonneville, of the State of Idaho, and Betty Jean Bohi of Idaho Falls, in the county of Bonneville of the state of Idaho, in the presence of Roy A. Schwabedissen and Grace Morgan.

WITNESS My hand at the county aforesaid, this 25th day of November, A.D. 19 53.

In the presence of:
Roy A. Schwabedissen
and Grace Morgan

Charles H. Washburn

Officiant should send this copy back to the County Recorder immediately.

Date received by County Recorder NOV 28 1953 Signature Harry Moore County Recorder; Recorded Book 12, Page 103; Date Received by State Registrar OCT 6 1954

Helen Sessions Deputy

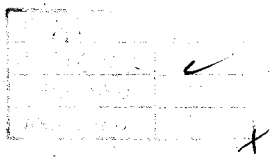

Department of Public Health
Division of Vital Statistics
Boise, Idaho

STATE OF IDAHO

State File No. 8623
County File No. 225429

(Use typewriter and/or black ink)

County of Bonneville

Marriage License

KNOW ALL MEN BY THIS CERTIFICATE: That any regularly ordained minister of the Gospel, authorized by the rites and usages of the church or denomination of Christians, Hebrews, or religious body of which he may be a member, or any Judge or Justice of the Peace, or competent officer to whom this may come, he not knowing of any lawful impediments thereto, is hereby authorized and empowered to solemnize the rites of Matrimony between:

GROOM		AND	BRIDE	
1. Full Name	Ernest N. White		9. Full Name	Mae A. Mills
2. Address:	Salmon (City) Lemhi (County) Idaho (State)		10. Address:	Idaho Falls (City) Bonneville (County) Idaho (State)
3. Age	Legal	4. Color or Race Wh. 5. Single ___ 6. Widowed X 7. Divorced ___	11. Age	Legal 12. Color or Race Wh. 13. Single ___ 14. Widowed ___ 15. Divorced X
8. Birthplace: City	Parson State Kansas		16. Maiden Name if previously married	Mae A. Tomlin
			17. Birthplace: City	Mason City State Illinois

And to certify the same to said parties, or either of them under his hand and seal, in his ministerial or official capacity, and thereupon he is required to deliver this copy to the parties so married.

IN TESTIMONY WHEREOF, I have hereunto set my hand and affixed my official seal, at Idaho Falls, Bonneville County, Idaho, this 20th day of November, A.D. 19 53.

HARRY MOORE
Recorder
Helen Sessions
Deputy

Marriage Certificate

I, Rev. Monis T. Wall, a Ordained Minister, residing at Pocatello, in the county of Bannock in the State of Idaho, do certify that, in accordance with the authority on me conferred by the above license, I did on this 26 day of November, in the year A.D. 1953 at Pocatello in the county of Bannock, in the State of Idaho, solemnize the rites of matrimony between Ernest N. White of Salmon, in the county of Lemhi, of the State of Idaho, and Mae A. Mills of Idaho Falls, in the county of Bonneville of the state of Idaho, in the presence of WE Benningshaven and Beth Benningshaven.

WITNESS My hand at the county aforesaid, this 26 day of November, A.D. 1953.

In the presence of:
WE Benningshaven
and Beth Benningshaven

Monis T. Wall

Date received by County Recorder NOV 28 1953; Signature Harry Moore, County Recorder; Recorded Book 42, Page 42; Date Received by State Registrar OCT 6 1954

Officiant should send this copy back to the County Recorder immediately.

Helen Sessions, Deputy

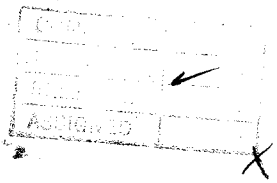

Department of Public Health
Division of Vital Statistics
Boise, Idaho

STATE OF IDAHO

State File No. 8624
County File No. 225463

(Use typewriter and/or black ink)

County of Bonneville

Marriage License

KNOW ALL MEN BY THIS CERTIFICATE: That any regularly ordained minister of the Gospel, authorized by the rites and usages of the church or denomination of Christians, Hebrews, or religious body of which he may be a member, or any Judge or Justice of the Peace, or competent officer to whom this may come, he not knowing of any lawful impediments thereto, is hereby authorized and empowered to solemnize the rites of Matrimony between:

GROOM		AND	BRIDE
1. Full Name	George Perez		9. Full Name: Leona Marjorie Finck
2. Address:	Idaho Falls (City) Bonneville (County) Idaho (State)		10. Address: Idaho Falls (City) Bonneville (County) Idaho (State)
3. Age	25		11. Age: 19
4. Color or Race	Wh.		12. Color or Race: Wh.
5. Single	X		13. Single: X
6. Widowed			14. Widowed:
7. Divorced			15. Divorced:
8. Birthplace: City	Idaho Falls		16. Maiden Name if previously married:
State	Idaho		17. Birthplace: City: Reeder State: North Dakota

And to certify the same to said parties, or either of them under his hand and seal, in his ministerial or official capacity, and thereupon he is required to deliver this copy to the parties so married.

IN TESTIMONY WHEREOF, I have hereunto set my hand and affixed my official seal, at Idaho Falls, Bonneville County, Idaho, this 23rd. day of November, A.D. 19 53.

HARRY MOORE
Recorder

Deputy

Marriage Certificate

I, Waldo H. Rist, a Minister residing at Idaho Falls, in the county of Bonneville in the State of Idaho, do certify that, in accordance with the authority on me conferred by the above license, I did on this 26th day of November, in the year A.D. 19 53 at Idaho Falls in the county of Bonneville, in the State of Idaho, solemnize the rites of matrimony between George Perez of Idaho Falls, in the county of Bonneville, of the State of Idaho, and Leona Marjorie Finck of Idaho Falls, in the county of Bonneville of the state of Idaho, in the presence of Edna Evans and J. Asuncion Perez.

WITNESS My hand at the county aforesaid, this 26th day of November, A.D. 19 53.

In the presence of: Edna Evans

and J. Asuncion Perez

Rev. Waldo H. Rist

Officiant should send this copy back to the County Recorder immediately.

Date received by County Recorder NOV 30 1953 Signature Harry Moore County Recorder; Recorded Book 12, Page 183; Date Received by State Registrar OCT 6 1954

COMPARED
INDEXED
RELEASED
ASSIGNED

Department of Public Health
Division of Vital Statistics
Boise, Idaho

STATE OF IDAHO

State File No. 8625
County File No. 101090

Record 1 at Page 246

County of JEFFERSON

Marriage License

KNOW ALL MEN BY THIS CERTIFICATE: That any regularly ordained minister of the Gospel, authorized by the rites and usages of the church or denomination of Christians, Hebrews, or religious body of which he may be a member, or any Judge or Justice of the Peace, or competent officer to whom this may come, he not knowing of any lawful impediments thereto, is hereby authorized and empowered to solemnize the rites of Matrimony between:

GROOM		AND	BRIDE	
1. Full Name	RICHARD H. DABELL		9. Full Name	LENNIS WALKER
2. Address:	Rigby (City) Jefferson (County) Idaho (State)		10. Address:	Rigby (City) Jefferson (County) Idaho (State)
3. Age 24	4. Color or Race Wht 5. Single X 6. Widowed 7. Divorced		11. Age 19	12. Color or Race Wht 13. Single X 14. Widowed 15. Divorced
8. Birthplace: City	Rigby State Idaho		16. Maiden Name if previously married	
			17. Birthplace: City	Lewisville State Idaho

And to certify the same to said parties, or either of them under his hand and seal, in his ministerial or official capacity, and thereupon he is required to deliver this copy to the parties so married.

IN TESTIMONY WHEREOF, I have hereunto set my hand and affixed my official seal, at Rigby, Jefferson County, Idaho, this 24 day of December, A.D. 19 53.

Eileen Madsen
Recorder

Deputy

Marriage Certificate

I, Leonard E. Graham, a Stake President, residing at Rigby, in the county of Jefferson in the State of Idaho, do certify that, in accordance with the authority on me conferred by the above license, I did on this 16th day of Dec., in the year A.D. 1953 at Rigby in the county of Jefferson, in the State of Idaho, solemnize the rites of matrimony between Richard H. DaBell of Rigby, in the county of Jefferson, of the State of Idaho, and Lennis Walker of Rigby, in the county of Jefferson of the state of Idaho, in the presence of Connie Anderson and Beatrice Walker.

WITNESS My hand at the county aforesaid, this 16th day of December, A.D. 1953

In the presence of:
Connie Anderson
and Beatrice Walker

Leonard E. Graham

Date received by County Recorder 9/20/54; Signature Eileen Madsen County Recorder; Recorded Book 3, Page 246; Date Received by State Registrar OCT 16 1954

(Use typewriter and/or black ink)

Officiant should send this copy back to the County Recorder immediately.

Department of Public Health
Division of Vital Statistics
Boise, Idaho BOOK 14 PAGE 298

STATE OF IDAHO

State File No. 8626
County File No. 223203

(Use typewriter and/or black ink)

County of Bonneville

Marriage License

KNOW ALL MEN BY THIS CERTIFICATE: That any regularly ordained minister of the Gospel, authorized by the rites and usages of the church or denomination of Christians, Hebrews, or religious body of which he may be a member, or any Judge or Justice of the Peace, or competent officer to whom this may come, he not knowing of any lawful impediments thereto, is hereby authorized and empowered to solemnize the rites of Matrimony between:

GROOM		BRIDE
1. Full Name	William Wayne Warkins	9. Full Name Elizabeth Lucille Morton
2. Address:	Denver (City) Denver (County) Colorado (State)	10. Address: Denver (City) Denver (County) Colorado (State)
3. Age 46	4. Color or Race Wh. 5. Single ___ 6. Widowed ___ 7. Divorced X	11. Age 41 12. Color or Race Wh. 13. Single ___ 14. Widowed ___ 15. Divorced X
8. Birthplace: City	La Moille State Illinois	16. Maiden Name if previously married Elizabeth Lucille Matlock
		17. Birthplace: City Van Buren State Arkansas

And to certify the same to said parties, or either of them under his hand and seal, in his ministerial or official capacity, and thereupon he is required to deliver this copy to the parties so married.

IN TESTIMONY WHEREOF, I have hereunto set my hand and affixed my official seal, at Idaho Falls, Bonneville County, Idaho, this 25th day of August, A.D. 19 53.

HARRY MOORE
Recorder

Deputy

Marriage Certificate

I, C. B. Boger, a Justice of the Peace, residing at Ashton, in the county of Fremont in the State of Idaho, do certify that, in accordance with the authority on me conferred by the above license, I did on this 27th day of August, in the year A.D. 1953 at Ashton in the county of Fremont, in the State of Idaho, solemnize the rites of matrimony between William Wayne Warkins of Denver, in the county of Denver, of the State of Colorado, and Elizabeth Lucille Morton of Denver, in the county of Denver of the state of Colorado, in the presence of Al Johnson and Lorraine Johnson.

WITNESS My hand at the county aforesaid, this 27th day of August, A.D. 19 53.

In the presence of:

Al Johnson

and Lorraine Johnson

/s/ C. B. Boger

Date received by County Recorder 5/26/58; Signature [illegible] County Recorder. Recorded Book 14, Page 298. Date Received by State Registrar JUN 6 1958

By: Elayne Nicholls Deputy

Officiant should send this copy back to the County Recorder immediately.

MARRIAGE CERTIFICATE

I, C. B. BOGER, a JUSTICE OF THE PEACE residing at ASHTON in the County of FREMONT State of Idaho, do certify that, in accordance with the authority on me conferred, I did on this 27TH day of AUGUST in the year A. D. 1953, at ASHTON in the County of FREMONT in the State of Idaho, solemnize the rites of matrimony between ELIZABETH LUCILLE MORTON of DENVER in the County of DENVER of the State of COLORADO, and WILLIAM WAYNE WARKINS of DENVER in the County of DENVER of the State of COLORADO, in the presence of [illegible] and [illegible]

Witness my hand in the County aforesaid, this day of A. D. 19

IN THE PRESENCE OF

[illegible]

[illegible]

C. B. Boger

SEAL

STAR-YORK CO. PRINTERS & BINDERS, BOISE 176022—602

BOOK 6 PAGE 27

Department of Public Health
Division of Vital Statistics
Boise, Idaho

STATE OF IDAHO

State File No. 8627
County File No. 288426

(Use typewriter and/or black ink)

County of Fremont

Marriage License

KNOW ALL MEN BY THIS CERTIFICATE: That any regularly ordained minister of the Gospel, authorized by the rites and usages of the church or denomination of Christians, Hebrews, or religious body of which he may be a member, or any Judge or Justice of the Peace, or competent officer to whom this may come, he not knowing of any lawful impediments thereto, is hereby authorized and empowered to solemnize the rites of Matrimony between:

GROOM

1. Full Name: Kenneth R. Johnson
2. Address: St. Anthony (City) Fremont (County) Idaho (State)
3. Age 25 4. Color or Race W 5. Single X 6. Widowed 7. Divorced
8. Birthplace: City St. Anthony State Idaho

AND

BRIDE

9. Full Name: Lillian Andrus Edwards
10. Address: Ashton (City) Fremont (County) Idaho (State)
11. Age 26 12. Color or Race W 13. Single 14. Widowed 15. Divorced X
16. Maiden Name if previously married Lillian Andrus
17. Birthplace: City Jerome State Idaho

And to certify the same to said parties, or either of them under his hand and seal, in his ministerial or official capacity, and thereupon he is required to deliver this copy to the parties so married.

IN TESTIMONY WHEREOF, I have hereunto set my hand and affixed my official seal, at St. Anthony Fremont County, Idaho, this 1st day of December, A.D. 1953.

Jack A. Stone
Recorder

Deputy

Marriage Certificate

I, C. B. Boger-Boger, a Justice of the Peace residing at Ashton, in the county of Fremont in the State of Idaho, do certify that, in accordance with the authority on me conferred by the above license, I did on this 1st day of December, in the year A.D. 1953 at St. Anthony in the county of Fremont, in the State of Idaho, solemnize the rites of matrimony between Kenneth R. Johnson of St. Anthony, in the county of Fremont, of the State of Idaho, and Lillian Andrus Edwards of Ashton, in the county of Fremont of the state of Idaho, in the presence of Boyd Yancey and Virginia Gautier.

WITNESS My hand at the county aforesaid, this 1st day of December, A.D. 1953.

In the presence of:
Boyd Yancey
and Virginia Gautier

C. B. Boger

Officiant should send this copy back to the County Recorder immediately.

Date received by County Recorder 5/8/1958; Signature Jack A Stone County Recorder; By Maud Bird, Deputy

Recorded Book 6, Page 27; Date Received by State Registrar JUN 4 1958

(Use typewriter and/or black ink)

Officiant should send this copy back to the County Recorder immediately.

State Board of Health
Division of Vital Statistics
Boise, Idaho

STATE OF IDAHO

State File No. 8628
County File No. 341452

County of Kootenai

Marriage License COMPARED

BOOK 79 PAGE 476

KNOW ALL MEN BY THIS CERTIFICATE: That any regularly ordained minister of the Gospel, authorized by the rites and usages of the church or denomination of Christians, Hebrews, or religious body of which he may be a member, or any judge or Justice of the Peace, or competent officer to whom this may come, he not knowing of any lawful impediments thereto, is hereby authorized and empowered to solemnize the rites of Matrimony between:

GROOM		AND	BRIDE	
1. Full Name	Russell Kidd		9. Full Name	Jean Dutchuk
2. Address:	Calgary (City) Alberta (County) Canada (State)		10. Address	Rosedale (City) Alberta (County) Canada (State)
3. Age 51 4. Color or Race W 5. Single 6. Widowed 7. Divorced D			11. Age 22 12. Color or Race W 13. Single S 14. Widowed 15. Divorced	
8. Birthplace: City	Freda State Michigan		16. Maiden Name if previously married	* * *
			17. Birthplace: City	Drumheller, Alta State Canada

And to certify the same to said parties, or either of them under his hand and seal, in his ministerial or official capacity, and thereupon he is required to deliver this copy to the parties so married.

IN TESTIMONY WHEREOF, I have hereunto set my hand and affixed my official seal, at Coeur d'Alene, Kootenai County, Idaho, this 6th day of October, A. D. 19 53.

James D. Riggs
Recorder

Marguerite Tomblin
Deputy

Marriage Certificate

I, Forrest D. Tibbitts, a Methodist Minister residing at Coeur d'Alene, in the county of Kootenai in the State of Idaho do certify that, in accordance with the authority on me conferred by the above license, I did on this 7th day of October, in the year A. D. 1953 at Coeur d'Alene in the County of Kootenai, in the State of Idaho, solemnize the rites of matrimony between Russell Kidd of Calgary in the County of Alberta, of the State of Canada and Jean Dutchuk of Rosedale, in the County of Alberta of the State of Canada, in the presence of Ejnar Frandsen and Mildred Frandsen

WITNESS My Hand at the County aforesaid, this 7th day of October, A. D. 1953.

In the presence of:

Ejnar Frandsen
and Mildred Frandsen

Forrest D. Tibbitts
Methodist Minister

Date received JUN 20 1958 by County Recorder; Signature Eva Larson

Recorded ..... County Recorder; Book ....., Page .....; Date Received JUL 14 1958 by State Registrar

BH- 570 27

BOOK 6 PAGE 183

Department of Public Health
Division of Vital Statistics
Boise, Idaho

STATE OF IDAHO

State File No. 8629
County File No. 295588

(Use typewriter and/or black ink)

County of Fremont

Marriage License

KNOW ALL MEN BY THIS CERTIFICATE: That any regularly ordained minister of the Gospel, authorized by the rites and usages of the church or denomination of Christians, Hebrews, or religious body of which he may be a member, or any Judge or Justice of the Peace, or competent officer to whom this may come, he not knowing of any lawful impediments thereto, is hereby authorized and empowered to solemnize the rites of Matrimony between:

GROOM		AND	BRIDE	
1. Full Name	Bennett Jones		9. Full Name	Donna May Johnston
2. Address:	Ashton (City) Fremont (County) Idaho (State)		10. Address:	Ashton (City) Fremont (County) Idaho (State)
3. Age 22	4. Color or Race W	5. Single X 6. Widowed 7. Divorced	11. Age 20	12. Color or Race W 13. Single X 14. Widowed 15. Divorced
8. Birthplace: City	Sylvia State North Carolina		16. Maiden Name if previously married	
			17. Birthplace: City	Brigham City State Utah

And to certify the same to said parties, or either of them under his hand and seal, in his ministerial or official capacity, and thereupon he is required to deliver this copy to the parties so married.

IN TESTIMONY WHEREOF, I have hereunto set my hand and affixed my official seal, at St. Anthony, Fremont County, Idaho, this 24th day of October, A.D. 19 53.

Jack A. Stone
Recorder

Shirlene Murri
Deputy

Marriage Certificate

I Steven L. Osborne, a Bishop of the L.D.S. Church, residing at Ashton, in the county of Fremont in the State of Idaho, do certify that, in accordance with the authority on me conferred by the above license, I did on this 24th day of October, in the year A.D. 1953 at Ashton in the county of Fremont, in the State of Idaho, solemnize the rites of matrimony between Bennett Jones of Ashton, in the county of Fremont, of the State of Idaho, and Donna May Johnston of Ashton, in the county of Fremont of the state of Idaho, in the presence of Charles Roy Geyer and Betty Catherine Geyer

WITNESS My hand at the county aforesaid, this 24th day of October, A.D. 1953

In the presence of:
Charles Roy Geyer
and Betty Catherine Johnston Geyer

Steven L. Osborne

Date received by County Recorder 8/21/61; Signature LaMonte Bauer By Maurine Burd, Deputy County Recorder; Recorded Book 6, Page 183; Date Received by State Registrar AUG 29 1961

Officiant should send this copy back to the County Recorder immediately.

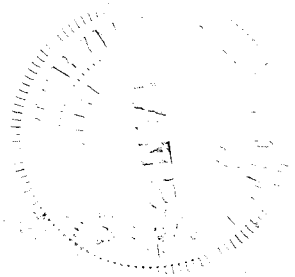

Department of Health
Bureau of Vital Statistics
Boise, Idaho

STATE OF IDAHO

State File No. 8630
County File No. 239965

(Use typewriter and/or black ink)

County of Nez Perce

Marriage License

KNOW ALL MEN BY THIS CERTIFICATE: That any regularly ordained minister of the Gospel, authorized by the rites and usages of the church or denomination of Christians, Hebrews, or religious body of which he may be a member, or any judge or Justice of the Peace, or competent officer to whom this may come, he not knowing of any lawful impediments thereto, is hereby authorized and empowered to solemnize the rites of Matrimony between:

GROOM		AND	BRIDE	
1. Full Name	John H. Bennett		9. Full Name	Maveen Whiting
2. Address:	Lewiston (City) Nez Perce (County) Idaho (State)		10. Address:	Lewiston (City) Nez Perce (County) Idaho (State)
3. Age	24		11. Age	18
4. Color or Race	Wh		12. Color or Race	Wh
5. Single	Y		13. Single	Y
6. Widowed			14. Widowed	
7. Divorced			15. Divorced	
8. Birthplace: City	Emmett		16. Maiden Name if previously married	
State	Idaho		17. Birthplace: City	Salmon
			State	Idaho

And to certify the same to said parties, or either of them under his hand and seal, in his ministerial or official capacity, and thereupon he is required to deliver this copy to the parties so married.

IN TESTIMONY WHEREOF, I have hereunto set my hand and affixed my official seal, at Lewiston, Nez Perce County, Idaho, this 23rd day of December, A. D. 19 53.

Philip Weisgerber
Recorder

Esther M. Brett
Deputy

Marriage Certificate

I, Bishop David W. Barker, a duly authorized minister residing at 814 - 8th Avenue, Lewiston, in the county of Nes Perce in the State of Idaho do certify that, in accordance with the authority on me conferred by the above license, I did on this 24th day of December, in the year A. D. 19 53 at 814 - 8th Avenue, Lewiston in the County of Nez Perce, in the State of Idaho, solemnize the rites of matrimony between John H. Bennett of Lewiston in the County of Nez Perce, of the State of Idaho and Maveen Whiting of Lewiston, in the County of Nez Perce of the State of Idaho, in the presence of Newell Jack McGahey and Viola McCollum

WITNESS My Hand at the County aforesaid, this 24th day of December, A. D. 19 53

In the presence of:

Newell Jack McGahey

and Viola D. McCollum

Bishop D. W. Barker

Officiant should send this copy back to the County Recorder immediately.

Date received by County Recorder 8-27-64; Signature Beth Durham by: Dorothy Brown, Deputy County Recorder; Recorded Book 22, Page 569; Date Received by State Registrar Sep 16 1964

DH 61-027

Duplicate Certificate never returned. Original has been photographed and copy sent to State Bd. of Health, Boise,

Department of Public Health
Division of Vital Statistics
Boise, Idaho

STATE OF IDAHO

State File No. _____
County File No. 239965

(Use typewriter and/or black ink)

County of NezPerce

Marriage License

BOOK 22 PAGE 563

KNOW ALL MEN BY THIS CERTIFICATE: That any regularly ordained minister of the Gospel, authorized by the rites and usages of the church or denomination of Christians, Hebrews, or religious body of which he may be a member, or any Judge or Justice of the Peace, or competent officer to whom this may come, he not knowing of any lawful impediments thereto, is hereby authorized and empowered to solemnize the rites of Matrimony between:

GROOM		BRIDE
1. Full Name	John H. Bennett	9. Full Name Maveen Whiting
2. Address: City	Lewiston	10. Address: City Lewiston
County	Nez Perce	County Nez Perce
State	Idaho	State Idaho
3. Age	24	11. Age 18
4. Color or Race	Wh	12. Color or Race Wh
5. Single	Y	13. Single Y
6. Widowed		14. Widowed
7. Divorced		15. Divorced
8. Birthplace: City	Emmett	16. Maiden Name if previously married
State	Idaho	17. Birthplace: City Salmon
		State Idaho

AND

And to certify the same to said parties, or either of them under his hand and seal, in his ministerial or official capacity, and thereupon he is required to deliver this copy to the parties so married.

IN TESTIMONY WHEREOF, I have hereunto set my hand and affixed my official seal, at Lewiston Nez Perce County, Idaho, this 23rd day of December, A.D. 1953.

(SEAL)

Philip Weisgerber
Recorder
Esther M. Brett
Deputy

Marriage Certificate

I, Bishop David W. Barker, a Duly Authorized Minister residing at 814 8th Ave. [illegible] in the county of Nez Perce in the State of Idaho, do certify that, in accordance with the authority on me conferred by the above license, I did on this 24th day of December, in the year A.D. 1953 at 814-8th Ave. [illegible] in the county of Nez Perce, in the State of Idaho, solemnize the rites of matrimony between John H. Bennett [illegible] in the county of Nez Perce of the State of Idaho, and Maveen Whiting of Lewiston in the county of Nez Perce of the state of Idaho, in the presence of Newell Jack McLaskey and Viola M. Collins.

WITNESS My hand at the county aforesaid, this 24th day of December, A.D. 1953.

In the presence of:
Newell Jack McLaskey
and Viola D. McCollins

Bishop David W. Barker

Date received by County Recorder AUG 27 1964; Signature BETH DURHAM by Dorothy Brown Deputy

County Recorder: Recorded Book _____, Page _____;

Date Received by State Registrar _____

(This copy for the Bride and Groom)

Form DPH-42027

Please note this marriage license was issued in December, 1953 and the copy was never returned. In order that a certified copy could be made the Original License has been photographed and a copy is being sent to you.

IDAHO DE

HEALTH

DIRK KEMPTHORNE - Governor
KARL B. KURTZ - Director

Department of Public Health
Division of Vital Statistics
Boise, Idaho

STATE OF IDAHO

State File No. 53-8631
County File No. 25682

County of BUTTE **DELAYED Marriage License**

KNOW ALL MEN BY THIS CERTIFICATE: That any regularly ordained minister of the Gospel, authorized by the rites and usages of the church or denomination of Christians, Hebrews, or religious body of which he may be a member, or any Judge or Justice of the Peace, or competent officer to whom this may come, he not knowing of any lawful impediments thereto, is hereby authorized and empowered to solemnize the rites of Matrimony between:

GROOM AND BRIDE

1. Full Name CLYDE BEVERLAND
2. Address: MOORE (City) BUTTE (County) IDAHO (State)
3. Age 25 4. Color or Race WH 5. Single X 6. Widowed ___ 7. Divorced ___
8. Birthplace: City CARMEN State IDAHO

9. Full Name RUBIE TECHICK
10. Address: ARCO (City) BUTTE (County) IDAHO (State)
11. Age 24 12. Color or Race WH 13. Single ___ 14. Widowed ___ 15. Divorced X
16. Maiden Name if previously married RUBIE KELSO
17. Birthplace: City TWIN FALLS State IDAHO

And to certify the same to said parties, or either of them under his hand and seal, in his ministerial or official capacity, and thereupon he is required to deliver this copy to the parties so married.

IN TESTIMONY WHEREOF, I have hereunto set my hand and affixed my official seal, at ARCO, BUTTE County, Idaho, this 18TH day of DECEMBER, A.D. 1953.

I.W. BOYER
Recorder

Helen Munger
Deputy

Marriage Certificate

I, Herman J. Fielding, a Bishop of Moore Ward in the LDS Church residing at Moore, in the county of Butte in the State of Idaho, do certify that, in accordance with the authority on me conferred by the above license, I did on this 18th day of December, in the year A.D. 1953 at Moore in the county of Butte, in the State of Idaho, solemnize the rites of matrimony between Clyde Beverland of Moore, in the county of Butte, of the State of Idaho, and Ruby Techick of Arco, in the county of Butte of the state of Idaho, in the presence of Boyd Beverland and Jo Ann DeCoria.

WITNESS My hand at the county aforesaid, this 18th day of December, A.D. 1953.

In the presence of:

and

Herman J. Fielding

Date received by County Recorder 2-24-92; Signature [signature] County Recorder; Recorded Book ___, Page ___; Date Received by State Registrar FEB 25 1992

(Use typewriter and/or black ink)

Officiant should send this copy back to the County Recorder immediately.

1953

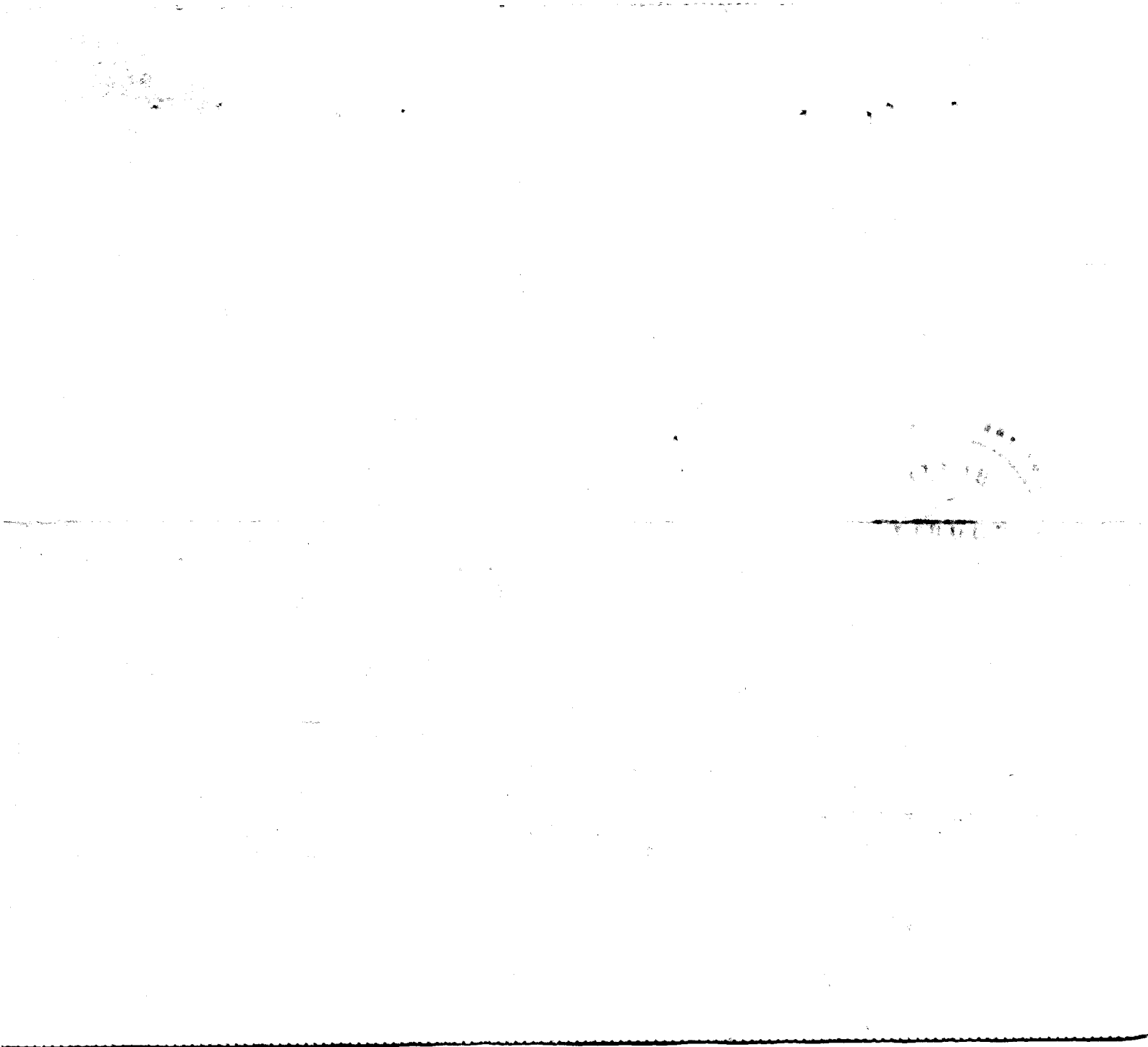

To whom it may concern,

I, JoAnn Kelso Curtis, was a witness to the wedding of Clyde S. Beverland of Moore, Idaho and Rubie Kelso Techick of Arco, Idaho on December 18, 1953 at Moore,Id.

RECEIVED
FEB 25 1992
VITAL STATISTICS UNIT

Signed: JoAnn Kelso Curtis

Dated: Feb 14, 1992

Joan M. Cheney
Pinal County
State Arizona

My Commission Expires March 20, 1995

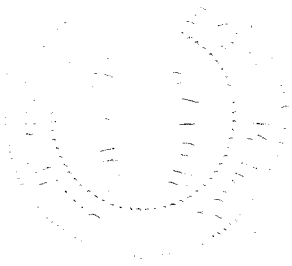

February 24, 1992

I, DENNIS L. BEVERLAND, ARCO, IDAHO HAVE PERSONAL KNOWLEDGE THAT CLYDE S. BEVERLAND, MOORE, IDAHO AND RUBIE KELSO TECHICK, ARCO, IDAHO WERE MARRIED AT MOORE, IDAHO ON DECEMBER 18, 1953.

DATED THIS 24th DAY OF Feb 24, 1992.

Dennis L. Beverland
DENNIS L. BEVERLAND

STATE OF IDAHO

COUNTY OF BUTTE

ON THIS 24 DAY OF February, IN THE YEAR 1992, BEFORE ME, A NOTARY PUBLIC, PERSONALLY APPEARED Dennis L. Beverland, KNOWN OR IDENTIFIED TO ME TO BE THE PERSON WHOSE NAME _____ IS SUBSCRIBED TO THE WITHIN INSTRUMENT , AND ACKNOWLEDGED TO ME THAT HE EXECUTED THE SAME.

JUDITH R. BAILEY NOTARY

Judith R. Bailey
NOTARY PUBLIC

RESIDING AT Arco Idaho

COMMISSION: 3-6-1993

RECEIVED
FEB 25 1992
VITAL STATISTICS UNIT

JUN 3 199

53-8632

Department of Public Health
Division of Vital Statistics
Boise, Idaho

STATE OF IDAHO

State File No. _____
County File No. _____

(Use typewriter and/or black ink)

County of Boundary

Marriage License

KNOW ALL MEN BY THIS CERTIFICATE: That any regularly ordained minister of the Gospel, authorized by the rites and usages of the church or denomination of Christians, Hebrews, or religious body of which he may be a member, or any Judge or Justice of the Peace, or competent officer to whom this may come, he not knowing of any lawful impediments thereto, is hereby authorized and empowered to solemnize the rites of Matrimony between:

GROOM		BRIDE
1. Full Name	Thomas W. Mills	9. Full Name Betty Louise Sheldon
2. Address:	Spokane (City) Spokane (County) Wash (State)	10. Address: Bonners Ferry (City) Boundary (County) Idaho (State)
3. Age	27	11. Age 21
4. Color or Race	W	12. Color or Race W
5. Single	S	13. Single S
6. Widowed	-	14. Widowed -
7. Divorced	X	15. Divorced -
8. Birthplace: City	Hanford	16. Maiden Name if previously married
State	Calif	17. Birthplace: City Sterling C State Colorado

AND

And to certify the same to said parties, or either of them under his hand and seal, in his ministerial or official capacity, and thereupon he is required to deliver this copy to the parties so married.

IN TESTIMONY WHEREOF, I have hereunto set my hand and affixed my official seal, at Bonners Ferry, Boundary County, Idaho, this 30 day of December, A.D. 1952.

Owen Critchfield
Recorder

Deputy

Marriage Certificate

I Nicko Christensen, a Minister of the Gospel residing at Bonners Ferry in the county of Boundary, in the State of Idaho, do certify that, in accordance with the authority on me conferred by the above license, I did on this 1 day of January in the year A.D. 1953 at Bonners Ferry in the county of Boundary, in the State of Idaho, solemnize the rites of matrimony between Thomas W. Mills of Spokane, in the county of Spokane, of the State of Washington, and Betty Louise Sheldon of Bonners Ferry in the county of Boundary of the state of Idaho, in the presence of Arthur C Benson and Margaret Benson

WITNESS My hand at the county aforesaid, this First day of December January, A.D. 1953

In the presence of:
Arthur C Benson
and
Margaret Benson

Nicko Christensen

Date received by County Recorder 1-6-53; Signature L. Johnson Deputy County Recorder; Recorded Book 3, Page 441; Date Received by State Registrar FEB 11 1953

Officiant should send this copy back to the County Recorder immediately.

COMPARED

62044 INDEXED

STATE OF IDAHO
County of Boundary } SS

Filed for record at the request o

Niels A. Christensen

on the 6th day of Jan 1953 at 4:45

o'clock P M., and recorded in Book 3

of Marriages on page 441

Owen Critchfield
County Recorder

Phyllis Johnson
Deputy

Fee $_____

Mail to_____

Department of Public Health
Division of Vital Statistics
Boise, Idaho

DELAYED STATE OF IDAHO

State File No. 53-8633
County File No. 100810

(Use typewriter and/or black ink)

County of JEFFERSON

Marriage License

KNOW ALL MEN BY THIS CERTIFICATE: That any regularly ordained minister of the Gospel, authorized by the rites and usages of the church or denomination of Christians, Hebrews, or religious body of which he may be a member, or any Judge or Justice of the Peace, or competent officer to whom this may come, he not knowing of any lawful impediments thereto, is hereby authorized and empowered to solemnize the rites of Matrimony between:

GROOM		AND	BRIDE	
1. Full Name	Don M. Guymon		9. Full Name	Shirley Ritchie
2. Address:	Rigby (City) Jefferson (County) Idaho (State)		10. Address:	Ucon (City) Bonneville (County) Idaho (State)
3. Age 18	4. Color or Race Wht 5. Single X 6. Widowed 7. Divorced		11. Age 18	12. Color or Race Wht 13. Single X 14. Widowed 15. Divorced
8. Birthplace: City	Idaho Falls State Idaho		16. Maiden Name if previously married	
			17. Birthplace: City	Ucon State Idaho

And to certify the same to said parties, or either of them under his hand and seal, in his ministerial or official capacity, and thereupon he is required to deliver this copy to the parties so married.

IN TESTIMONY WHEREOF, I have hereunto set my hand and affixed my official seal,

at Rigby, Jefferson County, Idaho,
this 20 day of November, A.D. 19 53.

Eileen Madsen
Recorder

Deputy

Marriage Certificate

I, Karl W. Compton, a Bishop,
residing at [illegible], in the county of Bonneville, in the State of Idaho, do certify that, in accordance with the authority on me conferred by the above license, I did on this 20th day of November,
in the year A.D. 1953 at Ucon in the county of Bonneville, in the State of Idaho,
solemnize the rites of matrimony between Don M. Guymon of Rigby,
in the county of Jefferson, of the State of Idaho
and Shirley Ritchie of Ucon, in the county of Bonneville
of the state of Idaho, in the presence of Delwyn Jay Treasure and M B Stroll.

WITNESS My hand at the county aforesaid, this 20th day of November, A.D. 1953

In the presence of:
Delwyn Jay Treasure
and
M B Stroll

Karl W. Compton

Date received by County Recorder 6-30-97; Signature Norma M. Fuller County Recorder; Recorded Book ____, Page ____; Date Received by State Registrar JUL 1 1997

Officiant should send this copy back to the County Recorder immediately.

JUL 03 1997

JUL 07 1997

1 July 1997

Shirley Jane Ritchie and Don M. Guymon were married 20 November 1953 at the Ucon LDS church in Ucon, Bonneville County. I did the by Bishop Karl Davenport. I was a witness to this wedding.

Myron B Knoll

Subscribed and sworn before me this 1st day of July 1997

DEANN MADSEN NOTARY PUBLIC STATE OF IDAHO

DeAnn Madsen

NOTARY PUBLIC

My Commission expires: 8-22-2002

JUL 07 1997

Shirley Jane Ritchie
and
Don M. Guymon
Were married at the Ucon L.D.S
Church in Ucon, Idaho by Bishop
Karl Davenport on November 20, 1953

Donna R Peterson

SUBSCRIBED AND SWORN BEFORE ME THIS 1ST DAY OF JULY 1997.

DEANN MADSEN NOTARY PUBLIC STATE OF IDAHO

DeAnn Madsen
NOTARY PUBLIC
My Commission expires: 8-22-2002

JUL 07 1997

Department of Public Health
Division of Vital Statistics
Boise, Idaho

STATE OF IDAHO

State File No. _____
County File No. [illegible]

County of JEFFERSON

Marriage License

KNOW ALL MEN BY THIS CERTIFICATE: That any regularly ordained minister of the Gospel, authorized by the rites and usages of the church or denomination of Christians, Hebrews, or religious body of which he may be a member, or any Judge or Justice of the Peace, or competent officer to whom this may come, he not knowing of any lawful impediments thereto, is hereby authorized and empowered to solemnize the rites of Matrimony between:

GROOM	AND	BRIDE
1. Full Name Don M. Guymon		9. Full Name Shirley Ritchie
2. Address: Rigby (City) Jefferson (County) Idaho (State)		10. Address: Ucon (City) Bonneville (County) Idaho (State)
3. Age 18 4. Color or Race Wht 5. Single X 6. Widowed ___ 7. Divorced ___		11. Age 18 12. Color or Race Wht 13. Single X 14. Widowed ___ 15. Divorced ___
8. Birthplace: City Idaho Falls State Idaho		16. Maiden Name if previously married ___
		17. Birthplace: City Ucon State Idaho

And to certify the same to said parties, or either of them under his hand and seal, in his ministerial or official capacity, and thereupon he is required to deliver this copy to the parties so married.

IN TESTIMONY WHEREOF, I have hereunto set my hand and affixed my official seal, at Rigby, Jefferson County, Idaho, this 20 day of November, A.D. 1953.

Eileen Madsen
Recorder

_____
Deputy

Marriage Certificate

I, Karl W. Davenport, a Bishop, residing at Ucon, in the county of Bonneville, in the State of Idaho, do certify that, in accordance with the authority on me conferred by the above license, I did on this 20th day of November, in the year A.D. 1953 at Ucon in the county of Bonneville, in the State of Idaho, solemnize the rites of matrimony between Don M. Guymon of Rigby, in the county of Jefferson, of the State of Idaho, and Shirley Ritchie of Ucon, in the county of Bonneville of the state of Idaho, in the presence of Delwin Jay Treasure and M B Troll.

WITNESS My hand at the county aforesaid, this 20th day of November, A.D. 1953.

In the presence of:
Delwin Jay Treasure
and M B Troll

Karl W. Davenport

Date received by County Recorder 6-30-97 Signature [illegible] County Recorder: Recorded Book _____, Page _____ Date Received by State Registrar _____

Vital Statistics
PO Box 83720
Boise, ID 83720-0036

DELAYED

State of Idaho

State File No. 1953-08634

County of FREMONT No. 1346

Marriage License

Instrument No. 276775

KNOW ALL PERSONS BY THIS CERTIFICATE: That any regularly ordained minister of the Gospel, authorized by the rites and usages of the church or denomination of Christians, Hebrews, or religious body of which said minister is a member, or any judge or magistrate, or competent officer to whom this may come, not knowing of any lawful impediments thereto, is hereby authorized and empowered to solemnize the rites of Matrimony between:

GROOM

Name: HARRY PETERLIN
Address: DRUMMOND, FREMONT County, IDAHO
Age: 23 Race: CAUCASIAN Status: DIVORCED
Birthdate: 11/18/1929
Birthplace: WASDA, SOUTH DAKOTA USA

AND

BRIDE

Name: NYLA WILSON
Address: ASHTON, FREMONT County, IDAHO
Age: 18 Race: CAUCASIAN Status: SINGLE
Maiden name if previously married: WILSON
Birthdate: 2/14/1935
Birthplace: ASHTON, IDAHO USA

And to certify the same to said parties, or either of them under the signature and seal, of said minister or official capacity, and thereupon is required to deliver the original to the parties so married.

IN TESTIMONY WHEREOF, I have hereunto set my hand and affixed my official seal, at ST ANTHONY, FREMONT County, IDAHO, this 15th day of June, 1953

ABBIE MACE, Recorder

Deputy Recorder

RE-ISSUED-LOST 3/19/2013

Marriage Certificate

I, Daniel M Wilson, a ~~o~~ other ~~affiant~~ Officiant residing in the city of St Louis, in the county of St Louis, in the state of ~~Idaho~~ Missouri do certify that, in accordance with the authority on me conferred by the above license, I did on this 18th day of June in the year A.D. 1953 in the city of Ashton in the county of Fremont, in the state of Idaho, solemnize the rites of matrimony between HARRY PETERLIN of DRUMMOND, in the county of FREMONT, of the state of IDAHO and NYLA WILSON of ASHTON, in the county of FREMONT, of the state of IDAHO

in the presence of _____ and _____

WITNESS my hand at the county aforesaid this 18th day of June, A.D. 1953.

In the presence of: Lisa M Pfeil

and _____

Officiant's Signature: Daniel M Wilson 04/03/2013

Officiant's Mailing Address: 527 Meadow Creek Lane
St Louis, MO 63122

LISA M PFEIL
My Commission Expires 04/14/2013
NOTARY PUBLIC NOTARY SEAL #09536232
St Louis County
STATE OF MISSOURI

(Use typewriter and/or black ink)

(This copy for the Bride and Groom)

4/10/2013

MAY 28 2013

3 x JUN 1 0 2013

RECEIVED
MAY 2 8 2013

STATE OF ~~Idaho~~ Washington
COUNTY OF Snohomish.

To Whom It May Concern:

I, Glade Oberhansli do hereby swear that the following statements are true as to the marriage of Harry Peterlin and Nyla Wilson

1. Marriage Date: June 18,1953
2. Marriage Place (city and state): Ashton,Idaho
3. Reason of knowledge of this marriage (witness, performed, etc);

Bestman

Signed Glade Oberhansli

Printed name Glade Oberhansli

Subscribed and sworn to before me this 14th day of May, 2013

Peggy L. Gustafson
Notary Public

Residing at Camano Island

My Notary Commission Expires 5/10/2016

(SEAL)

PEGGY L. GUSTAFSON
NOTARY PUBLIC
COMMISSION EXPIRES
5-10-2016
STATE OF WASHINGTON

RECEIVED
MAY 2 8 2013

STATE OF ~~Idaho~~ Washington.
COUNTY OF Snohomish.

To Whom It May Concern:

I, Margo Oberhansli do hereby swear that the following statements are true as to the marriage of Harry Peterlin and Nyla Wilson

1. Marriage Date: June 18,1953
2. Marriage Place (city and state): Ashton,Idaho
3. Reason of knowledge of this marriage (witness, performed, etc);

Sister inlaw to the groom

Signed Margo Oberhansli

Printed name Margo OBerhansli

Subscribed and sworn to before me this 14th day of May, 2013

Peggy L. Gustafson
Notary Public

Residing at Camano Island

My Notary Commission Expires 5/10/2016

(SEAL)

PEGGY L. GUSTAFSON
NOTARY PUBLIC
COMMISSION EXPIRES
5-10-2016
STATE OF WASHINGTON